

JOHN L. STROUB, Auctioneer

conducts

76TH AUCTION SALE

**UNITED STATES
U. S. COVERS
FOREIGN**



AUCTION SALE TO BE HELD

Saturday, November 8th, 1941

at 2 P. M.

AT ROOM 802

505 FIFTH AVENUE

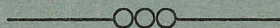

ROBERT A. SIEGEL

505 Fifth Avenue

New York, N. Y.

Telephone: VAnderbilt 6 - 5217

CATALOGUE

UNITED STATES COVERS

1	✕	Stampless, Hudson N. Y. 1812, fancy postmark, fine	—
2	✕	Stampless, U. S. Express Mail, New York Ship, fine	—
3	✕	Stampless, Baltimore & Ohio R. R. in blue, very fine strike	—
4	✕	Stampless, Four locals, Swarts, Boyds, Bloods, Hale, fine	—
5	✕	Stampless, Carters Despatch, scarce, fine	—
6	✕	Stampless, Boyds, three diff. types	—
7	✕	1845 5c New York No. 9X1, Pair mailed to Toronto, Canada July 28, 1845 (two weeks after issue) with U. S. Express Mail cancel in red and Toronto receiving pmkd. wide mar- gins all around and very fine except one stamp is creased by letter fold (Photo)	200.00+
8	✕	5c Brown No. 28, red Cincinnati, O. pmkd., stamp mms. canc. fine	12.00
9	✕	5c Brown No. 28, magenta Hartford, Conn. pmkd., and hand with paid canc. stamp mms., fine	—
10	✕	5c Red brown No. 28, two tied with blue Buffalo canc., one has damaged corner	24.00
11	✕	10c Black No. 29, tied with blue Philadelphia canc. three good margins close top, stamp very good but envelope a little defective	40.00
12	✕	1851 1c Blue Type II No. 31, Pair, tied, one stamp fine other cut in, very good	26.00
13	✕	1c Blue, 3c Orange red No. 32d, 33 (pair and single) tied with Jamaica Plains, Mass. pmkd. and small PAID canc. on each, to Canada with red United States pmkd., fine	14.00+
14	✕	1c Blue, 3c Dull red No. 32d, 44 (3) 10c rate to Canada, tied Watertown, N. Y., fine	—
15	✕	3c Dull red No. 33 on fancy illustrated Temperance cover, from Westerly, R. I. (Photo)	—
16	✕	3c Dull red No. 33, two covers, tied in Green and black from Williamsburg, Ohio	—
17	✕	3c Dull red No. 33, two covers each tied with Orange canc. Montgomery, N. Y. and Leicester, Mass., very good	10.00
18	✕	3c Orange brown No. 33b, tied with Hannibal, Mo. canc. 3c Dull Red No. 33, Horiz. margin pair used from Honolulu, Hawaii to New York, sent from Hawaii Nov. 9th and can- celled in San Francisco Dec. 1st, two diff. Honolulu mark- ings in red. A very scarce cover in very fine condition. (Photo)	—
✓ 18A			
19	✕	3c Dull red No. 33, tied with faint STEAM from New Orleans	—
20	✕	3c Dull red, Orange brown No. 33, 33b both from Bradford, Mass. with Olive green and brown canc.	—
21	✕	3c Dull red No. 33 tied with Traverse Des Sioux M. T., stamp cut in at B. scarce Territorial	—
22	✕	3c Dull red No. 33, 10 copieis on 9 covers with diff. town cancs., very good lot	—
23	✕	1857 1c Blue No. 42F, tied with neat PAID canc., very fine	—
24	✕	3c Red No. 44, fancy 8 point STAR from Tuscaloosa, Ala., fine (Photo)	—
25	✕	3c Red No. 44, very fine strike of Octagon railroad canc. from East Rochester and 1859 year date (Photo)	—

26	✕	3c Red No. 44 Tied with fine Violet Winchendon, Mass. town canc.	—
27	✕	3c Dull red No. 44 tied with scarce 1ct. in black square, used locally in Stl Louis, stamp creased where letter was folded (Photo)	—
✓ 28	✕	3c Red No. 44 tied with blue Baltimore canc. and 1c Baltimore Carrier used in corner, not tied, very good	100.00
29	✕	3c Red No. 44, two both tied from White River Junction, Vt. in green and blue	—
30	✕	3c Dull red No. 44, Block of 6 and 2 singles tied from New York on large cover, very good	30.00
31	✕	3c Dull red No. 44, 20 copies on 18 covers, nice lot	—
32	✕	1c Blue No. 63 tied with red New York Carrier, very fine	—
33	✕	1c Blue No. 63, tied, corner card of Mass. Agriculture College, fine	—
34	✕	3c Rose No. 65, straight line "Charlottesville Oct. 10" canc. very fine	—
35	✕	3c Rose No. 65, tied with blue Banks Division, very good	6.00
36	✕	3c Rose No. 65, tied with "U.V." and University of Va. pmkd., fine strike	—
37	✕	3c Rose No. 65, tied blue STAR in circle from Chicago and blue West Branch P.O. in oval	—
38	✕	3c Rose No. 65, tied with numeral "10" in circle, fine strike (Photo)	—
39	✕	3c Rose No. 65, two from Suspension Bridge, N. Y. and Petroleum Centre, Pa., fine	—
40	✕	3c Rose No. 65, tied, neat SHIELD on cover, very fine (Photo)	—
41	✕	3c Rose No. 65, two covers, corner card U.S. Christian Commission and Sanitary Commission with commission back stamp on latter	—
42	✕	3c Rose No. 65, illustrated cover of Washington College	—
43	✕	3c Rose No. 65, pink cover with Pennsylvania Military Academy corner card	—
44	✕	3c Rose No. 65, illustrated corner card of Phillips Andover Academy Class of 67, fine	—
45	✕	3c Rose No. 65, two school corner cards, Peidmont Female Academy, Bryant and Stratton Business College, fair	—
46	✕	3c Rose No. 65, embossed Princeton Nassau Hall corner card	—
47	✕	3c Rose No. 65, tied with imprint of three cent coin from Marshall, Mich., interesting	—
48	✕	3c Rose No. 65, twenty-four covers includes fancy canc., very good lot	—
49	✕	10c Yellow green No. 68, tied, from Denver with corner card of Tremont House, Denver, C.T., cover slightly stained, nice territorial item	—
50	✕	12c Black No. 69, from St. Anthony Falls, Minn. to England, very good	12.00
51	✕	15c Black No. 77, tied from Yankton, Dak. with advert. corner card, scarce territorial	—
52	✕	3c Rose No. 94, tied from New Haven with attractive Yale Fraternity corner card, fine	—
53	✕	15c Black No. 98, tied to Germany, Very good	10.00
54	✕	1c Buff No. 112, from Niles, Mich., Very good	7.50
55	✕	3c Ultramarine No. 114, illustrated advert. cover from Liberty Mills, Va., fine	—

56	1870	3c Green No. 147, purple Huron Dakota pmkd. Territorial, fine	—
57		3c Green No. 147, Campaign cover of Grant with his picture, very fine	—
58		6c Carmine No. 148, to England with red United States Despatch Agent and other markings, very good	—
59	1873	3c Green No. 158, tied with large spear head in circle from Middletown, Pa., fine	—
60		3c Green No. 158, tied with fine blue oval Hoods Mills B. & O. R.R., envelope slightly defective	—
61		3c Greens, 21 covers, corner cards and fancy canc., very nice lot	—
62	1882	5c Brown No. 205, Pair used on entire registered from Glenwood, Utah, fine	—
63		3c Blue green No. 207, on attractive illustrated cover of DeVaux College, Suspension Bridge, N.Y. pmkd.	—
64	1883	2c Red brown No. 210, illustrated corner card of Medical Dept. University of Mich., Ann Arbor pmkd.	—
65	1897	1c, 2c, 5c No. 264, 67, 70 used on registered cover all tied with U. S. Postal Agency Shanghai pmkd., fine	—
66	1898	10c Brown No. 282c, tied straight line purple "R. F. D. Postal Wagon Feb. 14, 1900 Westminster, Md." registered cover, fine	—
67	1901	1c Pan American No. 294 with exposition cancellation, picture of McKinley, fine	—
68	1917	World War A. E. F., 231 covers, postal canc. not all clear but good for censor marks and various types of stationary Shoe box of covers from Stampless up, mostly 19th Cent. several hundred	—
69			—
70	1842	3c United States City Despatch Post No. 6LB6 with red company markings, stamp defective	60.00
71		3c Pink Entire No. U59, Pioneer Express Co., Mobile Ala. etc. imprint, frayed at top, scarce	—

WESTERN COVERS

72		Stampless, 10c Nevada City, Cal., very fine	—
73		Stampless, 80c Stockton, Cal. cover damaged, scarce	—
74		Stampless, 40c San Francisco, Cal., two diff. types, one "per Steamer Carolina" in mms.	—
75		Stampless, 10c San Francisco, Cal. fine	—
76		10c Green No. 49a, tied with San Francisco pmkd. corner card of Saddlery, very good	10.00
77		6c Ultramarine No. 115, Omega, Cal. pmkd., just tied, fine	12.00
78		3c Pink No. U35, Wells Fargs imprint and canc. Wells Fargo, Virginia City, N.T., fine	—
79		3c Green No. U82, Wells Fargo imprint, Sid. & Ogden R. R. canc. and Austin, N.T. backstamp, fine	—
80		3c Pink No. U35, Wells Fargo Imprint and pmkd. from San Francisco with corner card of Occidental Hotel, fine	—
80A		10c Brown No. U189, Hawaii Wells Fargo Imprint, lightly canc. company pmkd., fine	—
80B	★	2c Green No. U311, Wells Fargo Imprint line thru ear variety, very fine	—
80C	★	4c Entires, 3 diff. Wells Fargo Mexico imprints, fine	—
80D	★	4c Entires, 5 diff. Wells Fargo Imprints, very fine lot	—

80E  ★
80F  ★

2c, 3c, 6c, 5 diff. Wells Fargo Co. franks, fine lot
2c Green, Alaska Pacific Express Co. frank and 2c Ver-
million (two) Northern Pacific Express Co. franks, one
used, fine

U. S. CANCELLATIONS

(OFF COVER)

81	1851	1c Blue No. 32D, Black Steam canc., fine	20.00
82		3c Dull red No. 33, double large numeral "10" canc., fine strike	—
83	1851-69	1c-3c, ten stamps with interesting cancels, stamps fair	—
84	1857	3c Type I No. 43, large numeral "3" very fine strike	12.00
85		3c Dull red No. 44, with fancy scroll type "Paid 3" clearly struck (Photo)	—
86		3c Dull red No. 44, large numerals "3" and "10" each clearly struck, fine	6.00
87		3c Dull red No. 44, fine lot of 6 with Steamboat, Paid 3, etc.	—
88		3c Dull red No. 44, three diff. Paid cancels, fine	—
89		3c Dull red No. 44, three diff. types "Paid 3", very good	—
90	1861	3c Rose No. 65, large negative ANCHOR in circle, fine strike (Photo)	—
91		3c Rose No. 65, two, Philadelphia Fez, blue monogram within circle, fine	—
92		3c Rose No. 65, fine lot of 4, numeral "10" and three diff. PAID cancels, fine strikes	—
93		3c Rose No. 65, N.Y. clover leaf, fancy star in circle, Roman III in circle, negative "3"	—
94		3c Rose No. 65, fine lot of 18 interesting cancels	—
95		10c Green No. 68, fine lot of 6 includes stars, pair, red	—
96		10c Yellow green No. 68, Pair with bright red canc., fine	—
97		30c Orange No. 71, two fancy cancels, fine	9.00+
98	1862	2c Black No. 73, numeral "5" in circle, clearly struck in bright red	—
99		2c Black No. 73, two red and blue canc., very good	6.25
100		5c Red brown No. 75, PAID canc. struck twice, fine	20.00
101		5c Brown No. 76, large STAR in circle, very good	—
102		15c Black No. 77, two fancy canc., very good	10.00
103		24c Gray No. 78, Checkerboard canc., very good	5.00+
104		24c Gray No. 78, two fancy canc., fine	10.00+
105	1867	2c Black Grilled No. 93, "Paid 3" two, one in blue, very good	—
106	1869	1c Buff No. 112, STAR canc. fine	—
107		1c Buff No. 112, GREEN canc., fine	20.00
108		3c Ultramarine No. 114, Numeral "5" in circle, very good	10.00
109		6c Ultramarine No. 115, Blue dot in circle, very fine	5.50+
110		6c Ultramarine No. 115, bright Red canc., fine	10.00
111		10c Yellow No. 116, Large "N" canc. fine	5.00+
112		10c Yellow No. 116, eight pointed STAR, fine	5.00+
113		10c Yellow No. 116, Negative "70" (year date) in circle, struck faint but clear	5.00+
114		10c Yellowish orange No. 116, fancy circle of small "V"s, fine	5.00+
115		10c Yellow No. 116, attractive LEAF canc., fine	5.00+
116		10c Yellow No. 116, Four diff. fancy cancels, fine lot	20.00+
117	1870-79	1c Ultramarine No. 145, attractive large SHIELD, very fine (Photo)	—

118		1c Banknotes, 11 diff. canc. includes U. S. Mail monogram, fine lot	—
119		2c Red brown No. 146, Small SHIELD canc. attractive strike	—
120		2c, 6c, 10c No. 157, 159, 161, three diff. Foreign Mail canc., fine	—
121		2c, 3c, 6c (2), 7c (2), 10c (2), Banknotes, Six diff. types of Foreign Mail canc., very fine lot	—
122		2c, 6c (5), 10c (3), Banknotes, 9 diff. fancy canc., fine lot	—
123		3c Green No. 147, Large SHIELD, fine strike	—
124		3c Green No. 147, Purple "U.S." in circle, fine strike (Photo)	—
125		3c Greens, fine lot of 8, blue SHIELD, "73", "76" year dates etc.	—
126		3c Greens, fine lot of 5, Numeral "5", "Paid 3", Money Order, Don't USM	—
127		3c Greens, 18 attractive design, geometrics struck in black, red and blue	—
128		3c Greens (120) Early Postage Dues (51) unusual cancellations priced to sell for \$20.75 on circuit sheets, fine lot	—
129		7c Vermilion No. 160, fine strike of fancy Foreign Mail canc.	—
130		7c Vermilion No. 160 (2) Foreign Mail canc. types #5 and 41, clear strikes, fine	—
131		7c Vermilion No. 160 (2) Foreign Mail canc. scarce types #62 and 85, fine	—
132		7c Vermilion No. 149 (2) 160 (2) Foreign Mail canc. types #13, 51, 83, 95, very good	—
133		24c Purple No. 153, STAR canc., very good	6.50+
134		24c Purple No. 153, three diff. Foreign Mail canc. one in red, nice strikes	22.00+
135		2c Vermilion No. 178, 183, fine lot of 9 includes pair with PUMPKIN FACE on each, "U.S." in blue, fancy geometrics	—
136	1883	2c Red brown No. 210, large PUMPKIN FACE canc., fine	—
137		2c Red brown No. 210, (2) Fancy flower design, unusually fancy letter "H", very fine strikes	—
138		2c Red brown No. 210, fine lot of 14 diff. interesting cancellations	—
139		2c Red brown No. 210, 60 unusual canc. priced on circuit sheets to sell for 10.25, fine lot	—
140	1873	1c, 3c, 6c Treasury Depts. fine lot of 7 diff. canc.	—
141		2c-24c War Dept. fine lot of 10 diff. fancy canc.	—
142	1902-38	U. S. stamps with Hawaii and Shanghai cancels, 68 stamps ..	—

TOPPAN, CARPENTER DIE ESSAYS

The following lots are very fine to superb without exception. Cat. numbers refer to Masons Catalogue.

693★	1857	1c green, head and oval only, No. 17a, india paper	—
694★		1c violet, No. 17f, as last with labels T and B	—
695★		1c brown orange, No. 17f; as last. Est. \$7	—
696★		1c green, No. 17g, as last with side ornaments	—
697★		1c orange, No. 17j, superb completed design	—
698★		3c purple, head and oval only, No. 18a, india paper	—
699★		3c yellow orange, No. 18f, complete except for T label and with blanks left for numerals. Est. \$10	—
700★		3c red, No. 18h, complete design, blanks for numerals	—

701★		5c Brown, No. 19e, complete design	—
702★		5c violet, complete design with corner foliage, No. 19h, hub type die proof. Beauty. Est. \$12	—
703★		12c purple, No. 20d, head, oval and labels, india paper	—
704★		12c violet, No. 20f, superb full design with notched corners and blanks left for ovals	—
705★		24c red, No. 21d, head, oval and labels, india paper	—
706★		24c dark green, No. 21f, complete but blanks for numerals	—
707★		24c orange, No. 21h, hub type die, complete design	—
708★		90c brown, No. 22b, head, ovals and blank labels	—
709★		90c brown, No. 22c, as last with T label lettered	—
710★		90c brown, No. 22f, hub-type, complete design. Est. \$12	—
711★		90c dark brown, superb complete design on rare bond paper	—
712★	1865	1c red Franklin with Coupon at T; No. 37e, superb o.g. copy on scarce tissue paper. Est. \$25	—
713★		1c red same; v. f. o. g. copy, No. 37i, perforated all around but imperf between stamp and coupon. Est. \$20	—
714★		1c blue, No. 37i; as last, fine o. g.	—

UNITED STATES OFF COVER

NINETEENTH CENTURY

143○	1845	5c black N. Y. Postmaster; very fine, red PAID, No. 9X1 (Photo)	70.00
144○	1847	5c brown, No. 28, 2 fine copies tied by red grid to small piece, just close one side	20.00
145○		5c brown, No. 28, large blue numeral 5, cut in at R.	35.00
146○		5c red brown, No. 28, large margins all sides, mms and red grid cancels, thin spot	10.00
147○		5c red brown, No. 28, fine, blue town numeral "10" canc.	35.00
148○		5c brown, No. 28, very fine, red grid, full margins	10.00
149○		10c black; No. 29, very fine except slight thin. (Photo)	32.50
150○		10c black, No. 29, very fine, red grid and rare stitch watermark plate position 35R Ex-Slater collection. (Photo)	—
151○	1851	1c blue types II & IV, No. 31, 32d, fine used copies	12.00
152★		1c blue type IV, No. 32d, fine unused, recut twice T (Photo)	60.00
153★		3c orange brown, #33b, very good o. g., cut in B	35.00
154★		3c orange brown, #33b, fine o. g., v. large margin at B	35.00
155○		10c green type I, No. 35, very good cuts L and T	40.00
156○		10c green type II, No. 35a, very fine, light cancel.	7.50
157○		10c green type II, No. 35a, very fine	7.50
158○		10c green type III, No. 35b, very fine, close at L	8.00
159○		10c green type III, No. 35b, very good used pair	32.50
160○		12c black, No. 36, very good, light cancel.	12.50
161○		12c black, No. 36, fine, v. large margins, corner added	12.50
162○		12c black, No. 36, very fine, immense margins with full half of adjoining stamp to R (Photo)	12.50
163○	1857	1c blue type IIIa, No. 42B, fine, light town cancel	15.00
163A ★田		1c blue No. 42f, imprint plate no. block of 6, very fine o. g. (Photo)	—
164★		5c orange brown, No. 48, fine, full o. g.	12.00
165○		10c green type IV, No. 49C, very fine, recut at B var. (Photo)	70.00

165A ★田	10c Green Type V No. 50, Block, Very fine (Photo)	50.00
166★	12c black, No. 51, very good unused, plate I	10.00
167○	12c black, No. 51, v.g., blue town cancel	8.50
168★	12c black, No. 51, fine, o.g., fresh copy.	17.50
169★	30c orange, No. 53, fine unused, barely touches B.	22.50
170★	30c orange, No. 53, very good o.g.	32.50
171★ 1875	12c greenish black REISSUE, No. 54E, fine, scarce (Photo)	40.00
172★ 1861	3c brown red AUGUST, No. 56, fine, traces o.g.	30.00
173○	5c olive yellow, No. 67b, nice appearance, small tear	45.00
174★	5c buff, No. 67, fine appearing o.g., repaired (Photo)	200.00
175★	10c green, No. 68, very fine unused	8.00
176○	24c red lilac, No. 70, fine, bright color, magenta cancel.	15.00
177★	24c brown lilac, No. 70a, very good o.g., few perfs clipt	75.00
178★	24c brown lilac, No. 70a, fine o.g. PAIR, age spots (Photo)	200.00
179○	24c brown lilac, No. 70a, very good, purple bar cancel.	15.00
180○	30c orange, No. 71, very good used pair, light cancel.	25.00
181○	90c blue, No. 72, fine used copy	15.00
182○	90c blue, No. 72, very good, red cancel, cuts R.	35.00
183★	90c blue, No. 72a, very good o.g., pale shade (Photo)	75.00
184★ 1867	2c blacks, No. 73 and 93, fine, 1st s.e.	10.00
185○	5c red brown, No. 75, very good, bright color.	10.00
186○	5c red brown, No. 75, very good, red grid, centered T R	17.50
187○	5c brown, No. 76, very good pair	8.50
188★	15c black, No. 77, fine unused but small thin spot	30.00
189○ 1862-1926	355 stamps, miscellaneous lot mounted on album sheets	50.00+
190○ 1867	2c black Z grill, No. 85B, fine v. light mms cancel.	12.00
191○	2c black Z grill, No. 85B, strong grill breaks through, otherwise fine as last	12.00
192★	2c black E grill, No. 87, very good unused	15.00
193★	2c blacks, #87 and 93, fine copies	22.00
194○	12c black E grill, #90, well centered, 2 perfs nibbed	7.00
195○田	3c red F grill, #94, very good used block	12.50
196○	5c brown F grill, #95, fine, light cancel, centered B.	15.00
197○	5c brown F grill, No. 95, very good, perfs cut R.	15.00
198★	15c black F grill, No. 98, very good, o.g., cuts R.	20.00
199○	24c lilac F grill, No. 99, very good, heavy cork cancel.	30.00
200○	30c orange F grill, No. 100, very good, light cancel	15.00
201○	30c orange same, very good, red cancel	17.50
202○	90c blue F grill, No. 101, very good, light cancel	50.00
203★○ 1869	1c buff, No. 112, very good block, most o.g. (Photo)	100.00
204★	1c Buff No. 112, Very fine	7.00
205	1c Buff No. 112, Very fine	4.00
206	1c Buff, 10c Yellow No. 112, 116, fine	9.00
207	1c, 6c, 12c, 15c, No. 112, 115, 117, 119, very good lot	19.00
208	3c Ultramarine No. 114, Railroad cancel, very good	10.00
209田	3c Ultramarine No. 114, Block with split grill, s.e at left, very good	30.00
210★	6c Ultramarine No. 115, very good, o.g.	13.50
211	10c Yellow No. 116, tied on small piece, very good	5.00
212	10c Yellow, 12 Green No. 116-17, fine	10.00
213★	12c Green No. 117, perfs in R., very good	12.00
214	12c Green No. 117, Superb, well centered, lightly cancel.	5.00
215	12c Green, 15c Brown & blue No. 117, 119, fine	10.50
216★	15c Brown & blue Type I No. 118, very good, o.g.	90.00
217	15c Brown & blue Type I No. 118, Fine	17.50
218	15c Brown & blue Type II No. 119, Fine	5.50
219★	24c Green & violet No. 120, very good, (Photo)	50.00

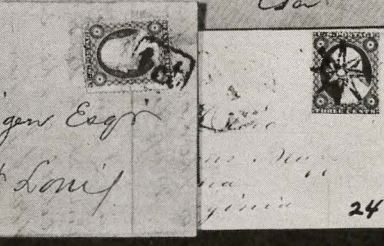
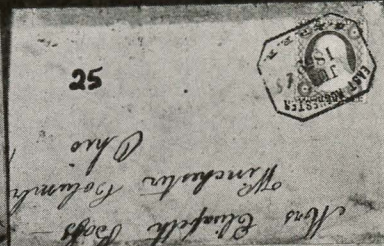



143



148



149



150



152



162



165



171



85



90



117



124



174



178



183



219



223



249



284



285



288



290



298



299



307



327



330



355



427



639

220★	1869-79	2c No. 113, 146, 178, 183, very good	14.50
221★	1875	1c Buff, Re-issue No. 123, very fine	9.00
223★		10c Yellow, Re-issue No. 127, Fine (Photo)	30.00
224★		15c Brown & blue Re-issue No. 129, fine	27.50
225		1c Buff, Re-issue No. 133, very fine	6.00
226★		2c, 3c, 12c Essays of 1869 issue, diff. colors, perforated	—
227★		2c Card Proofs, fine misc. lot of 10	—
228★		3c Essays, 5 diff. includes two grilled	—
229★	1870	2c Red brown, grilled No. 135, fine o.g.	10.00
230★		2c Red brown, 2c Brown No. 135, 146, 157, very good to f.	17.50
231		7c Vermilion No. 138, red cancel, very good	15.00
232		90c Carmine No. 144, faint grill, fine	27.50
233★		15c Deep Orange No. 152, light crease otherwise fine, o.g.	17.50
234★		24c Purple No. 153, fine o.g.	40.00
235		24c Purple No. 153, very fine	6.50
236★	1873	1c Dark Ultramarine No. 156, Horiz. pair, very fine	10.00
237★	1873-79	1c, 2c, 15c No. 156, 183, 189, Fine	7.50
238★		1c, 2c, 5c, 6c No. 156, 159, 178-79, very good	25.50
239★	1873	2c Brown No. 157B, Double Paper variety, s.e. at right, o.g., very good	50.00
240★		6c Dull Pink No. 159, very fine	9.00
241★		6c Dull Pink No. 159, very fine	9.00
242★		7c Vermilion No. 160, well centered, fine	15.00
243★		10c Brown No. 161, fine	12.50
244★		15c Yellow Orange No. 163, centered to left, fine	32.50
245★		15c Reddish Orange No. 163, Ribbed Paper, very good	45.00
246★		30c Gray Black No. 165, fine	25.00
247★		30c Gray Black No. 165, very good, o.g.	25.00
248★		30c Gray Black No. 165, fine	25.00
249★		30c Greenish Black No. 165A, fine (Photo)	40.00
250★		90c Rose Carmine No. 166, very good, o.g.	30.00
251		90c Rose Carmine No. 166, Pair, fine	25.00
252★	1875	2c Vermilion, Grilled No. 178c, fine o.g.	40.00
253★	1879	2c Vermilion, No. 183, Block, fine, o.g.	10.00
254★		15c Red Orange No. 189, Imprint Pair, very fine, o.g.	6.50+
255★		15c Red Orange No. 189, Block, fine o.g.	15.00
256★		30c Full Black No. 190, fine, o.g.	9.00
257		90c Carmine No. 191, looks very fine, closed tear	9.00
258	1870-81	1c Banknotes, Collection of 43 stamps selected for shades includes three No. 134 one split grill, fine lot	—
259★	1881	1c Gray blue No. 206, Block of 20, very good o.g.	40.00
260★	1882	6c Brown red No. 208A, Block, fine though perfs. touch right, o.g.	45.00
261		6c Brown red No. 208a, fine	9.00
262★	1883	2c Red brown No. 210, Horiz. laid paper, o.g. scarce	—
263★	1888	4c Carmine No. 215 Block of 6, very good, o.g.	15.00
264★		30c Orange brown No. 217, Block, fine, o.g. (Photo)	35.00
265★		30c Orange brown No. 217, fine, o.g.	6.00
266★		30c Orange brown No. 217, very fine, o.g.	6.00
267★		90c Purple No. 218, Block, Very fine (Photo)	125.00
268		90c Purple No. 218, fine, barely cancelled	9.00
269★	1890	1c-30c No. 219-228, very good to fine set	25.65
270★		2c Lake No. 219d, Block, very good	10.00
271★		2c Carmine, Imperf. No. 220, Block, very fine	16.00
272★	1890-1902	3c-10c No. 221-22, 25, 73, 82c, 305-7, very good lot	21.50
273★	1890	30c Black No. 228, fine	5.00
274★		90c Orange No. 229, very fine	8.00

COLUMBIANS

275★田	1893	1c Columbian No. 230, Imprint Plate No. Block of 8, fine	4.50+
276★		1c-3c Columbians No. 230-2, Imprint Plate No. Strips of 4, very good to fine	6.40+
277★田		4c Columbian No. 233, Block of 6, fine	16.00
278		4c-6c, 15c, 30c, Columbian No. 233-35, 238-39, first three unused, 15c has s.e. at top, very good	13.75
279★		6c Columbian No. 235, Imprint Plate No. Strip of 4, fine	8.00+
280★		30c Columbian No. 239, very good	8.00
281★		50c Columbian No. 240, very good	10.00
282★		50c Columbian No. 240, fine	10.00
283		50c Columbian No. 240, fine	7.00
284		\$1.00 Columbian No. 241, very fine, lightly cancel. (Photo)	20.00
285★		\$1.00 Columbian No. 241, fine	25.00
286★		\$2.00 Columbian No. 242, fine, no gum	25.00
287★		\$2.00 Columbian No. 242, fine, no gum	25.00
288		\$4.00 Columbian No. 244, very good	40.00
289★		\$5.00 Columbian No. 245, s.e. at top, thin	65.00
290		\$5.00 Columbian No. 245, fine (Photo)	45.00
291★	1894-98	2c Various types No. 248-51, 265-67, 279b, very good to f.	11.85
292★田	1894	6c Dull brown No. 256, Block, fine	12.50
293★		50c Orange No. 260, Plate no. single, fine	7.50
294★		50c Orange No. 260, Plate no. single, fine	7.50
295★		50c Orange No. 260, very good	7.50
296★		50c Orange No. 260, very good	7.50
297★		50c Orange No. 260, Superb	7.50
298★		\$2.00 Dark blue No. 262, fine (Photo)	60.00
299★		\$5.00 Dark green No. 263, perfs in L., very good (Photo)	85.00
300★		\$5.00 Dark green No. 263, perfs in T., very good	85.00
301★	1895	2c Carmine type I No. 265, Imprint Plate No. strip of 3, very fine	4.00
302★	1895-98	2c Carmine, 2c Rose Carmine No. 266-67 (In pair) No. 279c, very good to fine	15.00
303★田	1895	4c Dark brown No. 269, Block, fine	8.00
304★		8c-15c No. 272-74, very good to fine	8.50
305★		50c Orange No. 275, very good	10.00
306		\$5.00 Dark green No. 278, very fine	16.00
307★		\$5.00 Dark green No. 278, very good (Photo)	55.00
308★田	1898	2c Rose carmine No. 279c, Block, very good	50.00
309★田		2c Orange red No. 279E, Booklet Pane of 6, very good	15.00
310★		10c Orange brown No. 283, very fine	6.00
311★田		10c Orange brown No. 283, Block, fine	35.00
312★田		10c Orange brown No. 283, Block, very good	35.00

TRANS-MISSISSIPPI

313★	1898	1c-5c Trans-Miss. No. 285-88, Plate No. Imprint Pairs, f.	25.25
314★		1c-10c Trans-Miss. No. 285-90, very good	18.75
315★田		1c-2c Trans-Miss. No. 285-86, Blocks, very good to fine	7.00
316★田		2c Trans-Miss. No. 286, Top and Bottom Imprint Plate No. Blocks of 6, very good	10.60
317★田		2c Trans-Miss. No. 286, Imprint Plate No. Block of 15, f.	12.70
318★田		4c Trans-Miss. No. 287, Imprint Plate No. Block of 4, v.g.	22.50
319★		4c, 8c Trans-Miss. No. 287, 289, very fine	8.50
320★		5c Trans-Miss. No. 288, Imprint plate no. pair, very fine	12.00

321★	5c Trans-Miss. No. 288, Upper left corner Block, fine	22.50
322★	8c Trans-Miss. No. 289, Imprint Plate No. Pair, very fine	15.00
323★	8c Trans-Miss. No. 289, Imprint Block, very good	30.00 +
324★	8c, 10c Trans-Miss. No. 289-90, very good, no gum	10.50
325★	10c Trans-Miss. No. 290, Imprint Plate No. Pair, fine	15.00
326★	50c Trans-Miss. No. 291, very good	20.00
327★	50c Trans-Miss. No. 291, Plate No. Single, Superb (Photo)	20.00 +
328	50c Trans-Miss. No. 291, fine	6.00
329	50c Trans-Miss. No. 291, very fine	6.00
330	\$1.00 Trans-Miss. No. 292, very fine (Photo)	25.00
331	\$2.00 Trans-Miss. No. 293, very good	35.00

TWENTIETH CENTURY

332★	1901	1c Pan-American No. 294, Three blocks, very good to fine	6.75
333★		1c Pan-American No. 294, Imprint Plate No. Block of 8, very good	5.80
334★	1901-28	1c-2c Pan-American, 5c Aero. No. 294-95, 650 (8) Blocks, very good	7.70
335★	1901-07	4c, 5c, 10c Pan-American, 1c-5c Jamestown No. 296-97, 99, 328-30, one s.e., very good	15.20
336★	1901	8c Pan-American No. 298, Block, fine	20.00
337★		8c Pan-American No. 298, Block, fine	20.00
338★		10c Pan-American No. 299, Block, very fine	22.50
339★	1898-1922	2c Values, 9 diff. blocks, very fine	12.25
340	1895-1928	Precancels, 97 nice lot includes commems.	—
341★	1902	1c-15c No. 300-309, very good	17.45
342★	1902-03	2c Shades No. 301, 319, 319a, 319c, Blocks, very good to very fine	9.75
343★	1902	3c Violet No. 302, Imprint Plate No. Block of 12, very good	36.50
344★		6c Claret No. 305, Block, fine	10.00
345★		10c Red brown No. 307, Block, fine	12.00
346★		13c Brown violet No. 308, Top Imprint Plate No. Block of 6, very fine	15.00
347★		15c Olivé green No. 309, overprint SPECIMEN, very fine	10.00
348★		50c Orange No. 310, overprint SPECIMEN, very fine	10.00
349★		50c Orange No. 310, fine	10.00
350★		\$1.00 Black No. 311, fine	25.00
351★	1902-03	1c Green, 2c Carmine Imperfs. No. 314, 320, Blocks, v. fine	17.00
352★	1902	1c Green, Imperf. No. 314, Block, very fine	8.00
353★		1c Green, Imperf. No. 314, two pairs, shades with Shermack perf., fine	7.00
354★	1902-18	1c-5c Imperfs between Nos. 314-535, 11 diff. with Shermack perfs., fine	20.87
355★	1903	5c Blue, Imperf. No. 315, Horiz. Pair, very fine (Photo)	55.00
356★		2c Shield, Imperf. No. 320, Pair and single, fine	6.00
357★		2c Shield, Imperf. No. 320, Block, very fine	9.00
358★	1903-12	1c-5c Imperfs. Between Nos. 320b-409, 7 diff. with U.S. Auto. Vending perf. fine	12.25
359★	1904	1c-10c Louisiana-Purchase No. 323-27, fine set	19.45
360★		1c-2c Louisiana-Purchase No. 323-24, Imprint Plate No. Strips of 4, very fine	7.65
361★		1c-2c Louisiana-Purchase No. 323-24, Imprint Plate No. Strips of 5, two of latter, fine	13.85
362★		3c Louisiana-Purchase No. 325, Block, fine	15.00
363★		3c, 10c Louisiana No. 325, 27, very good	13.00

364★	1907	1c Jamestown No. 328, two Plate no. imprint strips of 5, very good	7.00
365★	田	1c-2c Jamestown No. 328-29, Blocks, very good	6.00
366★	田	5c Jamestown No. 330, Block, very fine for this	27.50
367		5c Jamestown No. 330, Strip of 3, very fine	6.00
368田	1908	3c Violet No. 333, Block of 6, 3mm. spacing, very good	18.00
369★		3c-15c No. 333-38, 340, very good	13.50
370★	田	13c Blue green No. 339, Plate No. block of 4, very good	8.00
371★	田	15c Pale Ultramarine No. 340, Block, fine	15.00
372★		50c Violet No. 341, fine	10.00
373★	田	1c Green Imperf. No. 343, two diff. Imprint Plate No. blocks of 6, very fine	8.00
374★	1908-09	1c Green, 2c Lincoln Imperf. No. 343, 368 (2) U.S. Auto. Vending in original pocket with advert., very fine	5.80+
375★	田 1908	3c Violet Imperf. No. 345, Top Imprint Plate no. block of 6, very fine	17.50
376★	田	5c Blue, Imperf. No. 347, Top Imprint Plate No. block of 6, very fine	30.00
377		5c Blue, Imperf. No. 347, Horiz. pair, very fine	7.00
378	1908-22	1c-2c Imperfs. 59 mixed all private company perfs. almost all precanceled	—
379★	1908	1c Green, Coil No. 352, Line strip of 4, fine	16.00
380★		2c Carmine, Coil No. 353, 386, Pairs, fine	11.00
381★		4c Brown Coil No. 354, Line pair, very fine	22.50
382★	田	1c Green, Bluish No. 357, Block, fine	25.00
383★	田	1c Green, Bluish No. 357, Block, scarce 2 3/4mm. spacing, fine	25.00+
384★	田	3c Violet, Bluish No. 359, Block, fine altho perfs just touch B, scarce (Photo)	225.00
384A★	1909	2c Lincoln No. 367, Sheet of 100, very good	50.00
385★	田	2c Lincoln, Imperf. No. 368, Plate No. block of 4, very fine	11.00+
386★	田	2c Lincoln Imperf. No. 368, Right Imprint Plate No. block of 6, very fine	22.50
387★		2c Lincoln Imperf. No. 368, Pair, U.S. Auto. Vending perf., very fine	5.50
388★	田	2c Alaska Imperf. No. 371, Plate No. block of 4, very fine	13.00+
389★	田	2c Alaska Imperf. No. 371, Block, very fine	13.00
390★	田	2c Hudson-Fulton Imperf. No. 373, Right Imprint Plate No. block of 6, very fine	18.00
391★	田	2c Hudson-Fulton Imperf. No. 373, Left Imprint Plate No. block of 6, very fine	18.00
392★	田	2c Hudson-Fulton Imperf. No. 373, Set of 4 diff. Arrow blocks of 4, very fine	72.00
393★	1910	1c-10c No. 374-381, Fine set	14.50
394★	田	6c Orange No. 379, Imprint Plate No. block of 6, fine	13.50
395		8c Olive green No. 380, Star plate no. single, scarce, v. fine	—
396★	田	10c Yellow No. 381, Block, fine	20.00
397★	田	1c Green, Imperf. No. 383, Center Line Block, very fine	7.00
398★	田	1c Green, Imperf. No. 383, Three diff. Arrow Blocks, v. f.	10.50
399田		2c Carmine, Imperf. No. 384, Block, very fine	7.00
400田		2c Carmine, Imperf. No. 384, Block, fine	7.00
401★	1912	1c-2c Pan-Pacific No. 397-98, Sheets of 70 each, very good	—
402★	田	5c Pan-Pacific No. 399, Block, fine	22.50
403★		10c Pan-Pacific No. 400, very good	7.00
404★		10c Pan-Pacific No. 400, fine	7.00
405★	田	10c Pan-Pacific No. 400, Block, very good	40.00

406★		10c Orange Pan-Pacific No. 400a, fine	10.00
407★田	1915	2c Pan-Pacific No. 402, Block, Superb (Photo)	35.00
408★田		5c Pan-Pacific No. 403, Block, fine	40.00
409★		5c Pan-Pacific No. 403, fine	7.50
410★田	1912	7c Black No. 407, Block, very fine	25.00
411★田		1c Green Imperf. No. 408, Centerline and 4 diff. Arrow blocks, very fine	10.00
412★田		1c-2c Imperf. K. C. Roulette No. 408-09, Blocks, very fine	—
413★		1c-2c Imperf. K. C. Roulette No. 408-09, Pairs, very fine	—
414★田		2c Carmine, Imperf. No. 409, Left Plate No. "A" Block of 6, very fine	8.00
415★田		2c Carmine, Imperf. No. 409, Top Plate No. "A" Block of 6, very fine	8.00
416★	1912-14	2c Coils No. 411, 413, 442, 449, Pairs, very fine	6.50
417★田	1912	8c Olive green No. 414, Plate No. block of 4, very good	5.00+
418★		20c Ultramarine No. 419, fine	6.00
419★田	1914	2c Carmine No. 425, Block of 10 with Plate No. and "Coil Stamps" imprint, very good	17.50
420★田		3c Violet No. 426, Plate No. block of 6, very fine	12.50
421★田		30c Orange Red No. 439, Block, fine except crease	50.00
422★		3c Violet, Coil No. 456, Pair, fine	25.00
423★	1915	2c Carmine No. 461, very fine	8.00
424★田	1916	5c Carmine Error No. 463B, In block of 6, very good	50.00+
425田		3c Violet No. 464, Block, very good	20.00
426★田		5c Blue No. 466, Block, very fine except for light crease	11.00
427★		50c Light violet No. 477, fine (Photo)	50.00
428★		\$5.00 Light green No. 480, fine	12.00
429★田		1c Green, Imperf. No. 481, Centerline block of 16, very fine	5.80
430★田		2c Carmine No. 499, Block, Dry plate variety, fine	—
431★田		2c Deep Rose Type Ia No. 499d, Block, fine	10.00
432★田		2c Deep Rose Type Ia No. 499d, Block, very good	10.00
433★田	1917-26	2c Carmine, 6 blocks, diff. freak perfs., smears etc.	—
434★田	1917	5c Carmine Error No. 499H, in block of 6, fine	25.00+
435★田		5c-9c No. 504-09, Plate No. blocks of 6, very good to fine	18.00
436★田		10c-13c No. 510-513, Plate No. blocks of 6, very good	15.50
437★田		20c-30c No. 515-16, Plate No. blocks of 4, very good	15.00+
438★田		20c Ultramarine No. 515, Block Imperf. between, faint row of perfs in upper pair, very good, scarce	—
439★田		50c Red violet No. 517, Block, fine	7.00
440	1918	\$2.00 Orange red & black No. 523, very fine	13.50
441田		\$5.00 Green & black No. 524, Block, fine	9.00
442★田		2c Carmine, Offset No. 526H, Block, Double Print, v. good	40.00
443★田		2c Carmine, Offset No. 526, Block of 8 middle pair Imperf. between, faint row of extra perfs. in upper pair, very good, scarce	—
444★		3c Purple Offset No. 529, Sheet of 100 with freak perfs. running down thru middle of sheet	—
445★田		2c Offset Imperf. No. 532, Monogrammed Plate No. Block of 6, very fine	10.00+
446★田		2c Offset Imperf. No. 532c Type IV, Block, very fine	7.50
447田		2c Offset Imperf. No. 532c Type IV, Block, very fine	7.50
448田		2c Offset Imperf. No. 532c Type IV, Block, very fine	7.50
449★田	1919	1c Green No. 538A Block Imperf. Between, very fine	8.00
450★田		1c Green No. 538A, Block Imperf. Between, very fine	8.00
451★田		2c Carmine No. 539, Plate No. "530" Block, very good	7.00
452★田		2c Carmine No. 539B, Block Imperf. Between, very fine	8.00

453★田	3c Violet No. 541, Plate No. Block of 4, very fine	35.00
454★	2c Carmine rose, 3c Violet No. 541, 546, fine	7.50
455★田	2c Carmine rose No. 546, Block, very good	17.50
456★田	2c Carmine rose No. 546, Block, fine	17.50
457★田	2c Carmine rose No. 546, Block, very fine for this	17.50
458★ 1920	1c Pilgrim No. 548, Sheet of 70, very good	20.00
459★田	2c Pilgrim No. 549, Two Plate No. blocks of 6, very good	10.00
460★田	5c Pilgrim No. 550, Block, very good	12.50
461★田 1922	50c Lilac, No. 570, Top Plate No. Block of 6, very fine	11.00
462★田	\$1.00 Violet brown No. 571, Top Plate No. Block of 6, v. f. 30.00+	
463★田	\$2.00 Deep blue No. 572, Block, Very fine	16.50
464★田	\$2.00 Deep blue No. 572, Plate No. Block of 6, very fine	26.00
465★田	\$2.00 Deep blue No. 572, Bottom Arrow Block of 4, v. fine	20.00
466田	\$2.00 Deep blue No. 572, Block of 8, fine	6.00
467★田	\$5.00 Carmine & Blue No. 573, Block, very fine	31.00
468田	\$5.00 Carmine & blue No. 575, Top Arrow Block, fine	★ 42.50
469田	\$5.00 Carmine & blue No. 573, Block, fine	4.00
470★	2c Carmine No. 595, fine	12.00
471★	2c Carmine No. 595, very fine	12.00
472★田 1923	2c Black Imperf. No. 612, Set of 4 diff. position Plate No. blocks of 6, very fine	20.00
473★田	2c Black Imperf. No. 612, Set of 4 diff. corner blocks, v. f.	16.00
474★田 1924	5c Hug-Walloon No. 616, Block, fine	10.00
475★田	5c Hug-Walloon No. 616, Plate No. block of 4 with two stamps Broken Circle var., fine	21.00
476★ 1925	1c Lex-Concord No. 617, Sheet of 50, very fine	13.00
477★田	5c Lex-Concord No. 619, Plate No. block of 6, fine	8.00
478★	5c Lex-Concord No. 619, Sheet of 50, fine	55.00
479★田	2c Norse American No. 620, Center line block, very fine	5.00
480★田	2c-5c Norse American No. 620-21, Blocks, fine	8.75
481★田	2c-5c Norse American No. 620-21, Right Arrow Blocks, very fine	12.00
482★田	2c-5c Norse American No. 620-21, Arrow Blocks, very fine	12.00
483★ 1926	5c Ericsson No. 628, Sheet of 50, fine	27.50
484★田	4c Yellow brown No. 636, Block of 8 with four stamps Double Paper variety, scarce, very good	—
485★田 1928	2c Molly Pitcher No. 646, Block of 4 with Wide Spacing, scarce	—
486★田	2c-5c Hawaii No. 647-48, Plate No. blocks, very good	6.75
487★	2c Aeronautics No. 649, Sheet of 50, fine	5.50
488★ 1929	1c-10c Kansas No. 658-668, very good set	7.75
489★	1c-10c Kans. & Nebr. No. 658-679, very good sets	17.55
490	1c-10c Kans. & Nebr. No. 658-679, very good sets	12.86
491田	1c-10c Kansas No. 658-668, very good to fine set of Blocks	?
492田	1c-10c Nebraska No. 669-679, very good to fine set of Blocks	?
493★	1c-10c Nebraska No. 669-679, very good set	9.80
494★	2c Nebraska No. 671, Sheet of 100, fine	18.75
495★田	9c Nebraska No. 678, Plate No. Block of 4, very good	20.00
496★ 1931	2c Yorktown No. 703, Sheet of 50, perf. all around, fine	4.00
497★ 1932	3c Penn No. 724, Sheet of 100, very fine	8.75
498★ 1933	3c Newburgh No. 727, Sheet of 100, very fine	7.50
499★	3c Byrd No. 733, Sheet of 50, very fine	4.50
499A ★ 1935	1c Park Farley No. 756, Sheet of 200, Very fine	10.00
499B ★	2c Park Farley No. 757, Sheet of 200, Very fine	15.80
499C ★	3c Park Farley No. 758, Sheet of 200, Very fine	21.00
500★田 1935	16c Blue Farley No. 771, Plate No. block of 6, very fine	7.50

501	1937	3c Porto Rico No. 801, 100 First Day Covers, very fine	15.00
502★	1938	9c Presidential No. 814, Block of 10 with 6 stamps Double Paper variety, very fine scarce	—
503		\$2.00 Presidential No. 833, Block, very fine	3.00
504		\$2.00 Presidential No. 833, Block, very fine	3.00
505		\$2.00 Presidential No. 833, Block, very fine	3.00
506		\$2.00 Presidential No. 833, Bot. Arrow Block, very fine	★ 18.00

AIRMAILS, DEPTS., PARCEL POST

507★	1918	6c Orange, Air No. C1, Left Arrow Block, fine	7.50
508★		6c Orange, Air No. C1, Left Arrow Block, fine	7.50
509★		6c Orange, Air No. C1, Top Arrow Block, fine	7.50
510★		16c Green, Air No. C2, Top Arrow Block, very fine	25.00
511★		16c Green, Air No. C2, Plate No. block of 4, fine	20.00+
512★		24c Carmine & blue Air No. C3, Block, fine	11.00
513★		24c Carmine & blue Air No. C3, Block, very good	11.00
514★		24c Carmine & blue Air No. C3, Top Plate No. block of 6, fine	20.00
515★		24c Carmine & blue Air No. C3, Top Arrow Block of 4, fine	15.00
516★		24c Carmine & blue Air No. C3, Bottom Arrow Block of 4, fine	45.00
517★	1923	16c Dark blue, Air No. C5, Block, fine	12.50
518★		16c Dark blue, Air No. C5, Plate No. block of 6, fine	25.00
519★		24c Carmine, Air No. C6, Block, fine	15.00
520★	1930	65c-\$2.60 Graf Zeppelin No. C13-15, very fine set	45.00
521		65c-\$2.60 Graf Zeppelin No. C13-15, fine to very fine set	45.00
522★	1912	1c-75c Parcel Post No. Q1-11, very good to fine	19.28
523★		3c-4c Parcel Post No. Q3-4, Blocks, fine	6.00
524★		5c-10c Parcel Post No. Q5-6, Blocks, fine	7.50
525★		75c Parcel Post No. Q11, Block, fine	10.00
526★		75c Parcel Post No. Q11, Left Plate No. block of 6, very fine	15.00
527★		75c Parcel Post No. Q11, Top Plate No. block of 6, very fine	15.00
528★		\$1.00 Parcel Post No. Q12, centered to top, fine	15.00
529★	1894	10c Special Delivery No. E4, very fine	8.00
530★	1908	10c Green Special Del. No. E7, Block, very fine	7.50
531★	1911	10c Ultramarine, registry No. F1, Block, fine	10.00
532★	1873	3c Executive No. O12, very good	17.50
533		3c Executive No. O12, fine	15.00
534★		3c Interior No. O17, Block, very good	25.00
535★		6c Interior No. O18, Block, very fine	15.00
536★		90c Interior No. O24, fine	6.00
537★		1c, 90c Justice No. O25, 34 TC, Trial Color Proofs, very fine	10.00
538★		10c Justice No. O29, fine	6.00
539★		6c Navy No. O38, Block, fine	12.00
540★		1c-90c Post Office No. O47-57P, Card Proofs, very fine set	6.00
541★		1c-90c Post Office No. O47-57P, Die Proofs, very fine set	40.00
542★		1c, 90c, Post Office No. O49, 56TC, Trial Color Proofs, v. f.	10.00
543		2c State No. O58, Fat margins all around, very fine	3.50
544★		12c Treasury No. O78, Block, very fine	13.50
545★		7c, 90c War No. 87, 93TC, Trial Color Proofs, very fine	10.00
546★		15c War No. O90, Imprint Plate No. block of 12, very fine	—
547★		24c, 30c War No. O91, 92, Blocks, very good	10.00
548★	1879	6c Interior No. O99, Stitch wmkd.	—
549	1911	50c Dark green, Postal Savings No. O122, Block, very good	30.00
550★	1919	60c Shanghai No. K14, Plate No. block of 6, very good	20.00

551★田	1891	50c Bright Claret, Due No. J28P, Block of India Proof, very fine	8.00
552★	1865	10c, 25c Newspaper No. PR2-3, very good	13.50
553★	1875	36c Pale rose Newspaper No. PR42, s.e. at top, very fine	20.00
554★	1879	\$60.00 Purple Newspaper No. PR79, very fine	45.00
555★	1874-93	1c-10c Entires, 15, very fine lot	6.44
556★	1884	2c Brown lake Die I Entire No. U277A, very fine	17.50

REVENUES

557	1862	1c Express No. R1a, Imperf. Pair, large margins, Superb	10.00
558		1c Express No. R1a, Imperf. Pair, very good	10.00
559田		5c Playing Card No. R28c, Block of 6, very good	17.00+
560		5c Proprietary No. R29c, Strip of 3, very good	12.00
561田		5c Proprietary No. R29c, Block of 6, very good	46.00+
562田		10c Proprietary No. R38c, Block of 4, very good	10.00
563		25c Life Insurance No. R47a, Imperf. Pair, very good	25.00
564		30c Foreign Exchange No. R51c, Defective, looks fine	12.00
565		30c Foreign Exchange No. R51c, fine	12.00
566		30c Foreign Exchange No. R51c, very good	12.00
567		30c Foreign Exchange No. R51c, fine	12.00
568		\$1.00 Power of Atty., Probate of Will, No. R75-76A, fine	6.50
569		\$1.30 Foreign Exchange No. R77c, very good	4.00
570		\$1.30, \$3.00 Revenues No. R77, 86c, very good	5.75
571		\$10.00 Mortgage No. R95c, fine	4.00
572		\$50.00 Internal Revenue No. R101A, very good	12.00
573	1871	6c Blue & black No. R108, very good	7.00
574		\$50.00 Blue & black No. R131, very fine except slight thin spot	30.00
575		\$10.00 Green & black No. R149, very good	7.00
576	1898	\$30.00 Red No. R177, fine	22.50
577	1900	\$30.00 Lake No. R183, very fine	10.00
578	1917	\$30, \$60, \$100, No. R246-48, fine	5.00
579		\$100 Green No. R248, Vertical strip of 4, very fine	—
580		\$500 Blue No. R249, very fine	15.00
581	1875	5c Black No. RB16, very fine	6.00
582		10c Blue No. RB19, two extra rows of perfs., very good	25.00
583★田	1914	3¾c Black No. RB57, Block, very good	15.00
584	1918	\$20-\$1,000 Future Delivery No. RC15-18, 20-21, very fine, lightly cut	11.00
585		\$100 Future Delivery No. RC19, lightly cut, very fine	17.50
586		\$100 Future Delivery No. RC19, very fine	35.00
587		\$1,000 Future Delivery No. RC21, very fine	4.00
588		\$1, \$3, \$30, Stock Transfer No. RD11, 14, 19, Fine	6.10
589★	1934	10c Tobacco Sales Tax, Inverted Surcharge No. RJ4A, well centered, scarce	—
590★田		\$1.00 Blue, Hunting No. RW1, Block, fine, s.e. at R.	16.25
591★田	1938	\$1.00 Light Violet, Hunting No. RW5, Plate No. block of 4, fine	8.00+
592★田	1939	\$1.00 Chocolate, Hunting No. RW6, Plate No. block of 4, very fine	6.00+
593	1847	3c Black, Bloods Local, No. 15L8, fine	25.00
594	1908-10	Red Cross Seal No. WX3, WX6, very fine	8.00
595	1862	Confederate States, 5c Blue No. 203, fine	7.00
596★	1862-63	Confederate States, 2c Green, 2c Brown red No. 202, 207, Also block of latter, fine	18.00

FOREIGN

610★	■	Bahamas, 1882, 1sh Blue green No. 23, Block, fine	10.00
611★		—1901, 5p, 2sh, 3p, 3p, 5p, No. 34, 35, 58, 59, 60, fine to very fine	6.00
612★		—1916, 5p Orange & black No. E1, very fine	5.00
613★		Barbados, 1912, ¼p-6p No. 116-123, fine to very fine	7.52
614★		—1920, ¼p-3sh No. 140-150, fine to very fine	12.68
615★		Bermuda, 1906, ¼p-4p No. 31-39, very fine	8.00
616		Foreign, Mostly British Colonies, 89 stamps, several fiscal cancel, very good lot	27.87
617★		British Guiana, 1913, 1c-96c, No. 178-188, 5c used, very fine	14.96
618★		British Honduras, 1888-92, 1c-24c No. 28-31, 33-45, 47, tow used, fine to very fine	12.77
619★	■	—1915, 1c-5c No. 85-87, MR1, Blocks, very fine	5.00
620★		Canada, 1897, ½c-50c Jubilee, No. 50-57, 59-60, four stamps used, faint to very fine	10.80
✓ 621★	■	—1898-1902, ½c-2c No. 74-5, 85, 87-8, 96, 98, MR5, blocks, fine	7.84
622★		Chili, 1904, 10c Olive green No. 61a, Inverted overprint, very fine	15.00
623★		Cuba, 1899, 1c-10c U. S. Surcharges, 10c Special Delivery, Overprinted SPECIMEN, No. 221-26, E1, fine, scarce	—
624★		—1899, 1c-10c, Postage Due, U. S. Surcharges, No. J1-J4, Overprinted SPECIMEN, very good to fine, scarce	—
625★		Dominica, Grenada, Leeward, Montserrat, Turks, 20th Century, 33 diff. fine lot	16.00
626★		Dutch Indies, 1908, 1c-50c Between No. 64a-96a, 17 Varieties, fine to very fine	5.06
627★		—1911, 10c-2gld50c No. O21-27, very fine set	7.22
627A★	■	Dutch Indies, 1934, 15c Chocolate No. O12a, Block, very fine	7.00
628		Germany, Northern District, 1867, 1/3 sgr green, No. 28, very fine	11.00
✓ 629★	■	Great Britain, 1902, 1sh Carmine rose & green No. 138, block of 9, very fine	5.40
630★		Grenada, 1895, ½p-1sh No. 39-46, fine to very fine	10.20
631★		—1906-13, ½p-1sh No. 68-73, 79-85, very fine	8.29
632★	■	Guam, 1899, 2c Carmine No. 2 Block, very fine, no gum	6.00
633★	■	—1899, 2c Carmine No. 2, Block, very fine, no gum	6.00
634★		—1899, 10c Brown type I, No. 8, 3 copies, very good	21.00
635★		—1899, 1c-\$1 U. S. Surcharges, 10c Special Delivery No. 1-12, E1, Overprinted SPECIMEN, fine to very fine, scarce set	—
636★		Haiti, 1902, 50c Rose brown, 1g red violet, overprinted, No. 80-1, very fine	10.00
637★		—1912-1916, 1c-50c Between No. 177-226, 21 stamps, fine	11.54
638★		—1914, 5c to 50c Dues, No. J14-20, fine o.g.	11.90
✓ 639		Hawaii, 1853, 5c Blue No. 5, Pair, very fine, slight crease in margin (Photo)	80.00+
✓ 640		—1893, 2c Vermilion No. 31, used as bi-sect on cover, tied from Lahaina, Hawaii, very fine	—
✓ 641		—1893, 2c Brown No. 56, used as bi-sect on cover, tied, from Lahaina, Hawaii, very fine	—
642★		—1893, 50c Red No. 72b, Pair one stamp with no period variety, very good	12.50
643★	■	Honduras, 1930, No. C25-C25b, Block, one stamp C25b variety, fine	8.20
✓ 644★	■	Hongkong, 1882, 4c to 30c values, No. 39, 41, 45-6, 48, fine o.g. set of blocks	12.30
645★		Italy, 1863, 30c Brown, 20c Blue, No. 30, 35, very good to fine	21.50
646★		Jamaica, 1911, 2sh Ultramarine & violet, 5sh scarlet and green, No. 69, 70, very fine	8.50

647★	—1919, ½p-5sh No. 75-81, 86, fine to very fine	6.85
648★田	Japan , 1876, 1y Carmine, No. 84, block, fine	12.00
649★	Labuan , 1902, 1c-\$1.00 No. 99A-109, very fine set	4.40
650★田	Liberia , 1885, 3c Violet No. 26a, 30 stamps in blocks, very fine	6.00
651★	Monserrot , 1904, ½p-1sh No. 29-38, 2 used, very fine	19.35
652	Natal , 1900, ½p-1p No. 51, 64, Four Censored Covers, "Opened under Martial Law" on three	—
653★	Netherlands , 1913-40, ½c-2½ Gulden, Between O1//20, 14 Varieties, very fine	11.58
654★	Peru , 1935, 2c-2s, No. 324-331, very fine set	3.86
655★	Philippines , 1909, 2p Violet brown No. 260A, Red Overprint "O.B." very fine	8.00+
656★田	—1937, 6c-50c, No. 425-30, Blocks, very fine	6.12
657★	—1895-99, 1c-50c No. 213-219, U. S. Surcharges, Overprinted SPECIMEN, fine, two have s.e., scarce	—
658★	—1899, 1c-50c Postage Due No. J1-5, U. S. Surcharges, Overprinted SPECIMEN	—

1923	16c Dark blue, Air No. C5 (5) very good	10.00
1926	20c Map Air No. C9, (34) fine	4.08
1939	30c Clipper No. C24 (80) fine	20.00
1939	30c Clipper No. C24 (20) fine	5.00
1898	40c Battleship No. R170 (80) in blocks, fine	30.00
	Philippines, 1936, 2c-16c Arnacal Flight (17 sets) fine	9.01
	Foreign, mostly commoner British Col. and Latin America, over 5000 stamps	—
	Large Box of Common, U. S., Foreign & Covers, Room sale only	—

END OF SALE — MAIL BIDS EARLY

76T