

UNITED STATES
COVERS & FANCY CANCELS
AND CONFEDERATE STATES

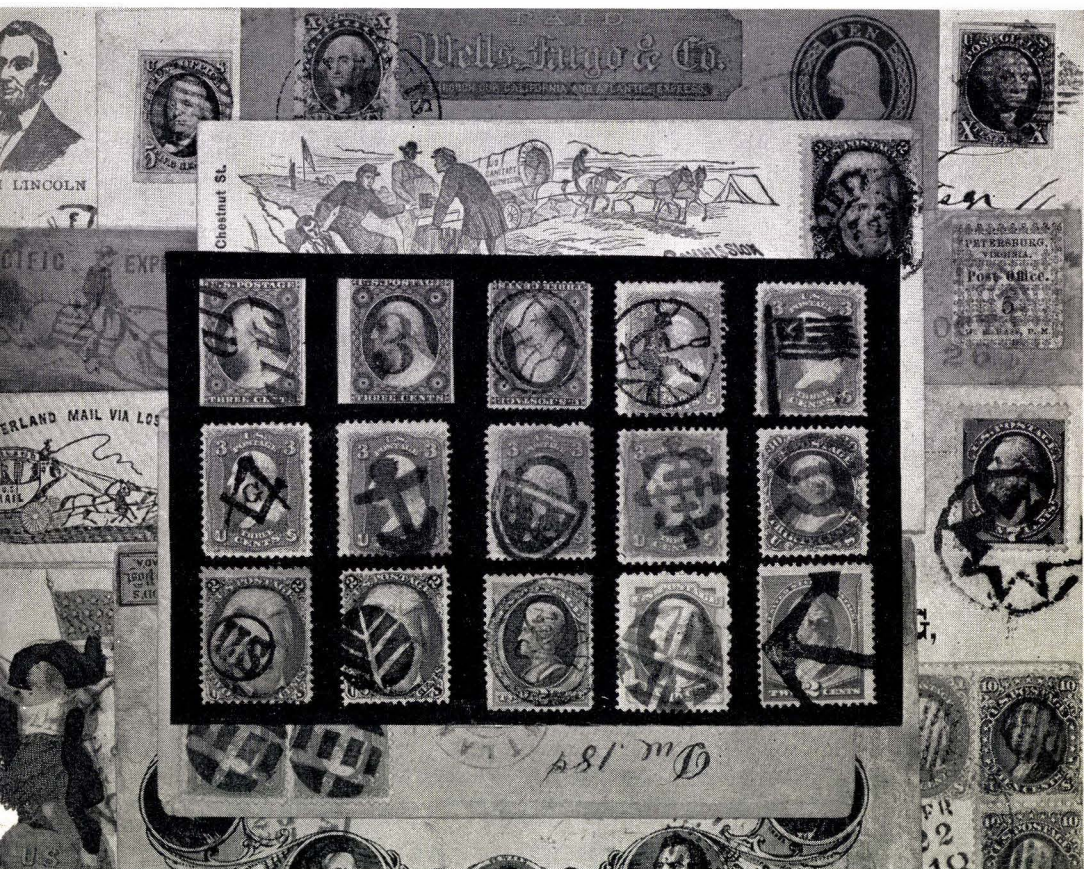

AT PUBLIC AUCTION
MONDAY, SEPT. 17th — 2 P.M.
TUESDAY, SEPT. 18th — 2 P.M., 7:45 P.M.

Robert A. Siegel
AUCTIONS

505 FIFTH AVENUE

NEW YORK CITY

CONDITIONS OF SALE

1. The terms of sale are strictly cash to the highest bidder. All buyers are expected to pay for lots within three days of receipt, unless special arrangements have been made prior to the sale.
2. All bids are per lot as numbered in the catalogue and not per piece, unless otherwise announced by the auctioneer at the time of sale.
3. Any lot the description of which is incorrect is returnable only within three days of receipt. All disputed lots must be returned intact as received. Lots containing five or more stamps are not returnable at any time. No lots may be returned by purchasers who have had the opportunity to examine them before the sale.
4. Successful mail bidders, unless they are known to us or supply acceptable references, will be notified of the amount of the lots secured for them, and are expected to send payment in full before the lots are forwarded.
5. If the purchase price has not been paid within the time limit, or lots taken up within seven days from date of sale, they may be resold and any losses arising from such sale charged to the defaulter.
6. All stamps are sold as genuine, except where sold "As Is". Claims for any lot proving otherwise, must be made within two weeks from date of sale.
7. The right is reserved to group two or more lots, also withdraw any lot or lots from the sale, or to act on behalf of the seller.
8. Until paid for in full all lots remain the property of Robert A. Siegel.
9. No commission is charged for buying at our sales, but all forwarding charges will be added to the purchase price.
10. Lots will be sent for inspection, provided such lots are returned to us the same day as received. Postage and registration both ways will be charged. Approximate values of lots will be given on request.
11. The placing of a bid shall constitute acceptance of the foregoing conditions of sale.

ROBERT A. SIEGEL
SYLVESTER COLBY, Licensed Auctioneers

In sending bids, always state the highest price you are prepared to pay for the lot. Your limit will not be used as a starting bid unless absolutely necessary.

DESCRIPTIONS

Superb—the finest condition for noteworthy, outstanding copies.

Very Fine (VF)—means that there is a slight deviation from the above.

Fine (F)—means that the perforations do not touch the design on issues after 1890, but in some cases may just touch in earlier issues; if used, fairly lightly cancelled.

Very Good (VG)—means that the appearance is generally fine but that the perforations cut the design slightly.

Good (G)—means average off-centering; or fairly attractive with slight defects.

Original gum is not to be expected on 19th Century stamps up to 1888 unless so stated.

Scott's 1951 Specialized United States Catalogue is used for cataloging our lots of United States and Scott's Standard Catalogue, 1951 for others.

<p>WE SOLICIT FINE MATERIAL FOR FUTURE SALES</p>

[illegible]

FIRST SESSION

MONDAY, SEPTEMBER 17th, 1951 — 2 P. M.

UNITED STATES COVERS

STAMPLESS

1	Alabama , 39 Stampless Covers. Fine lot	---
2	Albany, N. Y. , black straight line, light strike (1797)	---
3	Albany, N. Y. , red circle, large red "2", Drop rate. Very Fine	---
4	Annapolis, Md. in black straight line, also black "Ship" (1811), V. F. (Photo)	---
5	Auburn, N. Y. , seven different stampless includes ovals and fancy circles. Fine-Very Fine	---
6	Balt(imore) , black straight line, Ms. 12½ (1797). Fine	---
7	Balt. Sep. 11 , black straight line, Ms. "12", Fine	---
8	Balt. Jan. 8 (Baltimore) in black straight line Ms. "12". Fine	---
9	Balt. Dec. 2 in black straight line, Ms. "12". Fine	---
10	Belleville, Ill. in double circle, Ms. 40 to California. Fine	---
11	Blackstone, Mass. in blue str. line, boxed "Paid 3". Fine	---
12	Boston , straight line (1787). Very Fine	---
13	Boston , black straight line, Ms. "20" (1796). Fine	---
14	Boston , black straight line, Ms. "40", (1797). Fine	---
15	Boston black straight line, Ms. "Sh 24". Fine	---
16	Boston , black straight line, Ms. "20". Fine	---
17	Bradford N. H. straight line black Ms. 20 (1834). Fine	---
18	Brattleboro, Vt. Paid 40 in dark red, to Cuba. Very Fine	---
19	Brookeville, Md. "Paid" in black str. line (1837). Very Fine	---
20	Brownsville, Pa. in black straight line Ms. 18¾ (1833). Fine	---
21	Brownsville, Pa. black straight line, Ms. 12½ (1831). Very Fine	---
22	Buffalo, N. Y. 19 Stampless. Nice lot	---

23	Castine, (Me.) in black straight line (1831)	---
24	Cherry Valley, N. Y. in red half circle (1823). Very Fine	---
25	Clarkstown, Pa., black straight line; Ms. 18¾ (1830). Fine	---
26	Cleaveland, O., in red boxed straight line, Ms. Paid 25 (1832). Very Fine	---
27	Connecticut, 14 stampless including New Haven oval. Fine lot	---
28	Conn., 34 Stampless covers, includes boxed str. line Haddam, Ct. and Stamford oval. Fine lot	---
29	Connecticut 45 Stampless Covers, Fine lot	---
30	Dalton, Ga., black straight line (1847). Very Fine	---
31	Dedham, Mass. in boxed red straight line Ms. 12½ (1834). Very Fine	---
32	Delaware, 8 Stampless covers includes green New Castle. Fine lot	---
33	Detroit, Mich. 3 Paid in red circle to Buffalo with fancy black " Due 5 " in scroll. Very Fine	---
34	"Drop Letter - One Cent" in red str. line from Syracuse, another small cover with red Way 6	---
35	Durham, N. H. "5" in blue straight line (1850). Very Fine	---
36	Easton, Pa. in black straight line, Ms. Free, (1832). Fine	---
37	Exeter, N. H. Two straight lines, one in red and other in fancy box. Fine	---
38	Express Mails, Railroads, Ship, six covers, Fine lot	---
39	Farmington, Iowa "5" in red, forwarded. Keokuk "5" in black. Fine	---
40	Free Franks, Thirty-five Stampless, Mostly different, includes Gallatin, Frances Cleveland Preston, other Cabinet Members and Officials, Very Fine lot	---
41	Galway, N. Y. "Free", black straight line (1846). Fine	---
42	Georgetown, Washington, D. C., 41 Covers includes corner cards, Fine lot	---
43	Georgia 19 Stampless Covers. Fine lot	---
44	Georgia, 34 Stampless Covers. Fine lot	---
45	Greenfield, Mass. "5", red circle on attractive illustrated corner card. Fine	---
46	Hamilton, O. black straight line, (1839). Fine	---
47	Harden & Cos Foreign Letter Office, Phila. used April 26, 1841, red circle marking, unlisted marking, earliest known Hardens from Phila. was 1848 prior to this find	---
48	Harrisburgh, black straight line, slightly stained (1812)	---
49	Hillside, Mich. blue circle and fancy " Paid 3c ". Very Fine	---
50	Hudson Riv. Mail, N. Y., red circle (1847). Fine	---

51	Huntsville, Ala. blue circle with fancy negative Stars and "10" in blue circle, nice strikes, cover soiled	—
52	Illinois, 10 Stampless. Fine lot	—
53	Indiana, 35 Stampless Covers. Fine	—
54	Indiana, 55 Stampless Covers. Good-Fine	—
55	Jefferson Barracks, Mo. in green circle (1845). Fine	—
56	Kentucky, 11 Stampless Covers, Fair	—
57	Kentucky, 21 Stampless Covers. Fine lot	—
58	Ladies Covers , all tiny covers, some embossed, 19 diff. covers, attractive lot	—
59	Levant, Me. "5" small red straight line, (1846). Fine	—
60	Levant, Me. , red straight line, "Paid 5" (1849). Fine	—
61	Lexington Miss Paid 5 black Handstamped Paid Probably Confederate. Very Fine	—
62	Louisiana, 68 stampless covers. V.F. lot	—
63	Louisville & Cincinnati Mail Line 5 , in large black circle. Fine strike (Photo)	—
64	Madison, Ga. , red circle, unusually large "5" in red circle. V. F. strike	—
65	Maine, 17 stampless cover. Fine	—
66	Maine, 26 stampless covers includes two ovals	—
67	Maine, 29 stampless covers. Fine lot	—
68	Maine, 30 stampless covers. Fine lot	—
69	Maine, 39 stampless covers. Fine	—
70	Maine, 50 stampless covers. Fine lot	—
71	Maine, 65 stampless covers. Fine lot	—
72	Maryland, 43 stampless covers. Fine lot	—
73	Maryland, 47 stampless covers. Fine lot	—
74	Massachusetts, 25 stampless covers, Fine lot	—
75	Massachusetts, 48 stampless covers. Fine lot	—
76	Mass. , 68 stampless covers, wide variety. Fine lot	—
77	Meadville, (Pa.) , in red boxed straight line Ms. 25 (1832). Fine	—
78	Meadville, (Pa.) , in red boxed straight line (1832). Fine	—
79	Michigan, 28 stampless. Fine lot	—
80	Middleburg, O. , straight line in black (1832)	—

81	Mississippi , 7 stampless covers. Fine lot	—
82	Missouri , 2 stampless, North Carolina , 3 stampless	—
83	Mobile, Ala. , two different boxed " Drop 1 " and " Drop 1ct. " in circle, one has beautiful invitation to Military Ball illus. in color . Very Fine	—
84	Nashville , straight line in black (1812). Fine	—
85	New England States , 140 stampless covers. Fair average	—
86	New Hampshire , 16 stampless covers. Fine lot	—
87	New Hampshire , 22 stampless covers. Fine lot	—
88	New Hampshire , 34 stampless covers. Fine lot	—
89	New Jersey , 29 stampless covers. Fine lot	—
90	New Orleans , red "Paid 2" on printed circular to France. Very Fine	—
91	New Orleans, Way 11 Cents , in red (1849). Fine	—
92	Newport, Rhode Island , large ovals in red and green	—
93	N. York Oct. 3 (New York), black straight line (1785). Fine	—
94	N. York Feb. 19 , black straight line Ms. "15" (1794). Fine	—
95	New York , black straight line (1794). Fine	—
96	N. York , black straight line (1795). Very Fine	—
97	N. York , black straight line (1796). Fine	—
98	N. York, Aug. 24 , black straight line Ms. "20" (1796). Fine	—
99	" New York, Paid Quarterly ", two covers both with same black circle cancel	—
100	New York City , 14 stampless covers, odd rates 1ct, 2cts, 12cts, 12½. Fine lot	—
101	New York State , 118 stampless covers includes ovals, str. lines, etc. Nice lot (No N. Y. City)	—
102	New York State , 135 stampless covers, wide variety, includes ovals. Nice lot (No N. Y. City)	—
103	New York State , 306 stampless covers, wide variety includes str. lines, ovals, fancies. No N. Y. City. Fine lot	—
104	North Reading, Mass. , in black straight line Ms. 18¾ (1831). Fine	—
105	Ohio , 35 stampless covers. Fine lot	—
106	Ohio , 43 stampless covers. V. G.-V. F.	—
107	Ohio , 44 stampless covers, nice variety includes ovals. Fine lot	—
108	Ohio , 121 stampless covers. Fine lot	—

109	Ovals, str. line, fancies, 9 stampless covers. Fine lot
110	Ovals, ten different, in red, blue and black. Very Fine lot	—
111	Pawtucket, N. D., R. I., red oval (1831). Fine	—
112	Pennsylvania, 42 stampless. Fine lot	—
113	Penna., 70 stampless covers, wide variety (no Phila.). Fine lot	—
114	Philadelphia, blue "1" and "2", Drop Letter and Circular rates. Fine	—
115	Philadelphia, 44 stampless covers. Fine lot	—
116	Philadelphia, Pa., 68 stampless covers. Fine lot	—
117	Portsmouth, red straight line, Ms. "2" (1786). Very Fine	—
118	Portsmouth, red straight line Ms. "2" (1787). Fine	—
119	Portsmouth, N. H., straight line in black Free (1799). Fine	—
120	Portsmouth, N. H., 2 straight lines in black (1799-1800). Fine	—
121	Providence, black straight line. Fine	—
122	Providence, black straight line. Fine	—
123	Rhode Island, 44 stampless covers, mostly Providence. Fine lot	—
124	Richmond Sep. 7, 1798, black straight line in fancy border Ms. "25". Fine	—
125	Rush, Texas, "5" black circle on ladies envelope. Nice markings, stained	—
126	Saco, Maine, boxed straight line (1831). Very Fine	—
127	Saco, Maine, in boxed straight line (1832). Fine	—
128	Sandbornton, N. H., red straight line, Ms. Paid 6 (1840)	—
129	Sandwich, N. H., in red straight line Ms. 18¾ (1843). Fine	—
130	Schoharie, Court House, N. Y., "Free", in large open red circle (1822). Fine	—
131	Schoharie, Court House, N.Y., "Free", red straight line (1828). Very Fine	—
132	Schoharie, Ch. N. Y., "Free", black straight line (1830). Fine	—
133	Schoharie, Ch. N. Y., "Free", black straight line (1832). Very Fine	—
134	Schoharie, Ch. N. Y., "Free", black straight line (1838). Very Fine	—
135	Schoharie, Ch. N. Y., "Free", black straight line (1838). Very Fine	—
136	Schoharie, N. Y., black straight line "Paid". Fine	—
137	South Carolina, 15 stampless covers. Fine lot	—
138	Southern States, 55 stampless covers. Fair average	—
139	So. Glastenbery, Ct., red straight line, faint strike (1844)	—
140	Stapleton, N. Y., "Paid 3" on illustrated Temperance cover. Fine (Photo)	—

141	Taberg, N. Y. , blue boxed straight line "Paid 5" (1846)	—
142	Tennessee , 29 stampless covers. Fine lot	—
143	Vermont , 41 stampless covers. Fine lot	—
144	Virginia , 20 stampless covers. Fine lot	—
145	Virginia , 30 stampless covers. Fine lot	—
146	Virginia , 31 stampless covers, includes boxed str. line Warrenton, Va.	—
147	Virginia , 32 stampless, includes greens, ovals. Fine lot	—
148	Waldo, Me. , red straight line (1828). Fine	—
149	Warren, O. , black straight line Ms, Free (1831). Fine	—
150	Washington, D. C. Free and forwarded with Albany, U. S. in circle of Stars on legal size cover of Quartermaster General's Office. Fine	—
151	Waterford, Pa. , black straight line, Ms. "Free" (1840). Fine	—
152	Whitehall, N. Y. , red straight line, Ms. 20 (1830). Fine	—
153	Whitehall, N. Y. , red straight line (1833). Fine	—
154	Windsor, Vt. blue circle with "Paid" and large V. Very Fine	—
156	Young America, Ill. black circle, "Paid 3". Fine	—
157	Stampless , 8 diff. includes Ovals, U. S. Ship, Hale & Co., large "6¼", Forwarded. Fine-Very Fine	—
158	Stampless , 11 diff. covers, includes Fort Schuyler, Imprints of Interior, P.O. and Treasury, Agriculture Dept. Very Good-Very Fine	—
159	Stampless , 90 Covers includes Ships, Railroads, Express Mail, Advertised etc. Very Good-Very Fine	—
160	Stampless , 123 covers, nice variety. Very Good-Very Fine	—
161	Stampless , 126 Covers includes corner cards, fancy, ovals, greens etc. Very Good-Very Fine	—
162	Stampless , 130 Covers, nice variety. Very Good-Very Fine	—
163	Stampless , 173 covers, includes ovals, straight line, fancies, Ship, Steam, Turned, embossed, Greens etc. Nice lot	—
164	Stampless , 181 Covers, mostly Illinois, Ohio, Penna., N. Y. Fair average	—
165	Stampless Misc. lot of over 250	—
166	Stampless, Balance in large box , many hundreds, examine	—

GENERAL ISSUES ON COVER

1847 ISSUE

167	5c Red Brown (1). Large margins all around tied on neat cover with blue Phila. "5cts". Very Fine (Photo)	37.50
168	5c Dark Brown (1). Tied with blue Phila. town cancel, Large margins all around. Very Fine	37.50
169	5c Red Brown (1). Tied with blue Phila. town cancel. Fine	37.50
170	5c Red Brown (1). Tied with red square grid from New York. Fine	37.50
171	5c Red Brown (1). Margins 3 sides, cut in slightly at L. Tied with red grid from Albany on unusually small Ladies envelope	37.50
172	5c Dark Brown (1). Tied with red grid from Boston, Margins three sides and most of fourth. Fine	37.50
173	5c Red Brown (1). Tied with neat blue grid and Trenton, N. J. , Margins all around, light crease	37.50
174	5c Brown (1). 3 margins tied square grid, creased by cover fold, Pmk. New York	37.50
175	5c Brown (1). 4 margins, close upper left tied Blue numeral 5 in oval, Pmk Blue Baltimore Md. Fine	50.00
176	5c Brown (1). 4 margins touch lower left, tied red grid, Pmk faint red New Haven Ct. Fine	37.50
177	5c Brown (1). Tied with blue Northern R. R. same strike also on cover, stamp creased where letter was folded	70.00
178	5c Brown (1). 4 margins tied red Machias, Me. Fine	37.50
179	5c Brown (1). Canc. red grid not tied on cover Pmk red Binghamton, N. Y. Good	37.50
180	5c Brown (1). 4 margins, tied deep red grid cover Pmk. red Boston 5cts. Fine	37.50
181	5c Brown (1). Margins all around, creased, tied with square red grid from N. Y.	37.50
182	5c Red Brown (1). Tied with red grid from Pottsville, Pa. , Top sheet corner copy cut in part at R. and upper R. corner	37.50
183	5c Red Brown (1). Tied with red grids, light red U. S. Express Mail cancel on cover, stamp cut in at B.	70.00
184	5c Brown (1). Margins 3 sides, in at B. Tied with Boston red grid	37.50
185	5c Brown (1). Margins 3 sides, in at right. Tied with Ms. and red Nu-meral "10" in circle cancel on cover, from Syracuse	50.00
186	5c Brown (1). Tied with blue grid from Baltimore on printed circular. Fine	37.50

187	5c Red Brown (1). Fine copy with Ms. cancel, faint red "Boston & Fitchburg R. R." cancel on cover	—
188	5c Red Brown (1). Fine copy with Ms. cancel, blue Saratoga Springs, N.Y. postmark on cover	—
189	5c Brown (1). Tied blue Paid and fancy grid cancel from Laurence, Mass., Four margin copy, light stains	—
190	5c Red Brown (1). Tied with red town cancel " Springfield, Mass. 5 ". Fine	37.50
191	5c Red Brown (1). Tied with blue grid from Phila., touches partly at B. Fine	37.50
192	5c Red Brown (1). Cancelled with neat Numeral "5" in blue, not tying stamp creased, margins all around, from Warren, Ohio	50.00
193	5c Red Brown (1). Four Margins, faint crease. Tied blue Philadelphia town in combination with 1c Gold Carrier tied with same cancel (Photo)	100.00
194	5c Brown orange (1b). Three margins, in at top tied blue grid, Cover Pmk blue Philadelphia, Pa. Very Good	40.00
195	10c Black (2). Margins three sides, close at top. Tied with Magenta grid from Chicago. Fine	(Photo) 100.00+
196	10c Black (2). Tied with red New York town postmark. Five strikes of town postmark. Fine	(Photo) 100.00
197	10c Black (2). Tied with blue grid from Phila. close partly on two sides	100.00

1c 1851 ISSUE

198	1c Blue, Type Ib (6). Margins all around except at lower right corner. Clearly shows type (8RIE). Tied from Boston on circular. Fine (Photo)	350.00
199	1c Blue, Type II (7). Tied with small Blue Baltimore Paid in double circle. Fine	15.00
200	1c Blue, Type II (7) Tied on printed circular with fancy Savannah cancel. Fine	15.00
201	1c Blue, Type II (7). Three singles tied on cover, " Chicago, Ill. Advertised " in circle. Very Good-Fine	33.00
202	1c Blue Type II (7). Irregular Block of 3 tied with blue town cancel on small Mourning Cover. Fine	(Photo) 45.00
203	1c Blue, Type II (7). Fine Strip of 3 tied with single pen strike, blue Berlin, Md. postmark on cover	45.00
204	1c Blue, Type II (7). Two covers each tied with single, both margins three sides, cut in at B.	24.00
205	1c Blue, 3c Red (7, 11). Three of latter with 1c making 10c rate to Calif. Tied from Auburn, N. Y. Fine	16.05

206	1c Blue, Type IIIa, IV, 3c Red (9, 10, 11). Two of each (10c rate to Calif.) with large "P. A. I. D. 10cts." in Ms., one letter on each stamp. Fine and Unusual (Photo).....	137.50
207	1c Blue, type IV (10). 4 margins tied black Paid to Cover Pmk Red Boston, Mass. Very Fine	12.00
208	1c Blue, Type IV (10). Tied on cover from Rockford, Ill. Fine	12.60
209	1c Blue, Type IV (10). Tied with blue grid on printed circular. Fine	12.00
210	1c Blue, Type IV (10). Tied on very large highly embellished Valentine Envelope with nice Valentine enclosed. Attractive	—
211	1c Blue, Type IV, Recut twice at B. (10). On circular. Fine	17.50
212	1c Blue, Type IV (10). Sheet Margin Pair and Single tied on small cover, pair in at B., single has large margins	34.50
213	1c Blue, Type IV (10). Three singles with Ms. cancel on cover, with Omaha City, N. T. corner card, no proof of Terr. usage	22.50
214	1c Blue, Type IV (10). Three singles tied on cover. V. G.—V. F.	27.90
215	1c Blue, Type IV (10). Irregular Block of 3, odd Ms. cancel, red Bloom-ing Groove, N. Y. postmark on neat cover, Very Good—Very Fine	35.00
216	1c Blue, Type IV (10). Three uncanceled on cover, one damaged corner. Fair	36.00
217	1c Blue, Type IV (10). Two covers, each tied from Geneva, N. Y. Fine stamps though covers slightly ragged	24.00
218	1c Blue, Type IV (10). Three covers, all tied, all cutting in one or more sides	36.00
219	1c Blue, 3c Red two on 3c Entire (10-11, U10). Tied with red oval " United States 6d " also Ms. cancel to Canada, 10c rate. Fine	—
220	1c Blue, Type IV, 3c Red (10-11). Pair of 1c tied with single 3c to Italy from New Orleans, various transit markings. V. G.	22.50
221	1c Blue, strip of three, 3c Red (10-11). 10c rate to Oregon, tied from Aberdeen, Ohio. Fine stamps, cancellation partly filled in	16.50
222	1c Blue, 10c Green (10, 14). Single one cent, horiz. pair 10c, 3 margins close top tied red New York Pkt and black French pmk. Very attractive (Photo)	47.00
	3c 1851 ISSUE	
223	3c Red (11). Tied with excellent two line " Steam Ship " cancel, Ms. "Per Augusta " from Savannah to Boston. Fine (Photo)	—
224	3c Red (11). Tied with Running Stag cancel in blue from Shelbourne Falls, Mass. A very fine strike of this cancel (Photo)	—
225	3c Red (11). Two covers tied from Jacksonville and Orange Mills, Fla. Fine	—
226	3c Red (11). Tied with blue negative Paid in grid from Norwich, Ct. Fine strike, stamp slightly creased	—

- 227 **3c Red (11)**. Similar Norwich, Ct. **Paid** as above. Fine —
- 228 **3c Red (11)**. Tied blue grid, "**St. Augustine, Fl. T.**" postmark, used after Statehood. Fine —
- 229 **3c Red (11)**. Tied on small cover with red **Lone Star, Tex.** cancel. Fine —
- 230 **3c Red (11)**. Red Ms. cancel on cover to **Australia**, various transit markings, including **Ship Letter Victoria**. Fine —
- 231 **3c Red (11)**. L. R. **sheet corner** copy tied from Albany. Fine —
- 232 **3c Red (11)**. Tied from New York on attractive blue **illustrated** corner card of **Ship**. Fine **(Photo)** —
- 233 **3c Red 1851 (11)**. 4 margins tied **Abington, Va.** to extremely fine **Phonography** cover **(Photo)** —
- 234 **3c Red (11)**. Tied from **Phila.** with attractive illustr. adv. corner card showing **Tall Hat. V. F.** —
- 235 **3c Red (11)**. 4 margins tied **Rouse's Point, N. Y.** to extremely fine cover green corner card **Coleman's Montreal House**. Attractive, unusual —
- 236 **3c Red (11)**. Tied on attractive illutsr. cover from **Boston**, "Gleason's Pictorial & Flag of Our Union". Very Fine —
- 237  **3c Red (11)**. Tied by blue **Concord, N. H.** postmark to attractive illustrated **Temperance** cover. Rare and Very Fine **(Photo)** —
- 238 **3c Red (11)**. Tied from **Brasher Falls, N. Y. on Maine Temperance** cover. V. F. and Scarce Propaganda Cover **(Photo)** —
- 239 **3c Red (11)**. Tied on cover from **Manchester, N. H.** with attractive embossed Full Riggged Ship. Fine —
- 240 **3c Red (11)**. Tied from Middlebury, Vt. on **Freemont Campaign** cover, Attractive though stamp defective —
- 241 **3c Red (11)**. Illustr. corner card of **Centenary College of La.**, tied from Jackson, La., cover repaired —
- 242 **3c Imperforate with Unofficial Chicago Perforations (11 var.)**. Tied on neat cover with Chicago postmark, corner card of Chicago Bankers. Rare & Very Fine **(Photo)** —
- 243 **3c Red (11)**. Two diff. illustr. corner cards of **American House, Boston** in blue and green. Attractive —
- 244 **3c Red (11)**. Two covers each tied with **Green** town cancel, Apacachicola, Fla. and Willink, N. Y. V. G.—Fine —
- 245 **3c Red (11)**. Two covers, "U. States 6d" marking on one, other Forwarded with "5". Nice markings though both with Ms. cancel —
- 246 **3c Red (11, 11b)**. Two Railroad covers Boston & Albany R. R.; N. York & Phila. R. R., latter in red. V. G.—Fine —

247	3c Red (11). Tied on two attractive illustr. corner cards of American House Boston , in red and green. Pretty pair	—
248	3c Red (11). Three diff. Hotel corner cards, from Oswego, Buffalo, N. Y. & West Meriden, Conn.	—
249	3c Red (11). Three Illinois covers, St. Charles, Belvidere, Chicago all tied, margins all around. Very Fine	—
250	3c Red (11). Four diff. corner cards includes College and Hotel. V. G.—Fine	—
251	3c Red (11). Five covers, "Missent", "Forwarded", triple rate, blue "5". Fine lot	—
252	3c Red (11). Five diff. Hotel corner cards. Fine lot	—
253	3c Red (11). Six diff. Adv. corners cards. Fine lot	—
254	3c Red (11). Seven different Adv. corner cards includes College, Express Co. Hotel, etc. Fine lot	—
255	3c Red (11). Seven Advert. corner cards , all diff. some illustr. Good—Fine	—
256	3c Red (11). Nine covers, interesting diff. cancels includes Pinwheels, odd grids, St. Augustine, Fla., etc. V. G.—V. F.	—
257	3c Red (11). Nine diff. covers includes Blue Paid, year dates, green town, fancy Star, odd grid. Fine lot	—
258	3c Red (11). Ten covers, all tied colored cancels, U. S. Express Mail Fine—Very Fine	—
259	3c Red (11). Ten covers includes shades, year dates, red town, corner card. Fine lot	—
260	3c Red (11). Ten diff. town cancels includes, Red, Blue, Green. Fine lot	—
261	3c Red (11). Ten covers, margins all around on each. Very Fine lot, all diff. towns, shades	—
262	3c Red (11). Eleven covers all tied with Conn. towns. Fine lot	—
263	3c Red (11). Fifteen diff. covers includes plate varieties, shades, etc. V. G.—V. F.	—
264	3c Red (11). Fifteen various Ladies covers , all but one tied. V. G.—V. F.	—
265	3c Red (11). Fifty-four covers includes corner cards, various town cancels. V. G.—V. F.	—
266	3c Red (11). Eighty-two covers includes Reds, Blues, Paid, Year dates, Green, etc. V. G.—V. F.	—
267	3c Red (11). Eighty-four covers includes corner cards, Territorials, Shades, Imprint, Paid, Express Mail, Blood's Local, colored, etc. Fair—Fine	—
268	3c Red (11). Eighty-nine covers, includes variety of town cancels. V. G.—V. F.	—

269	3c Orange Brown (11b). Imprint copy tied on small neat cover. Very Fine	—
270	3c Orange Brown (11b). Tied with Paid 3 in circle, clear strike, cut in slightly at top	—
271	3c Orange Brown (11b). Tied with small Red Paid from Boston, July 21. Very Fine	—
272	3c Orange Brown (11b). Three covers all tied, one with red grid. Fine	—
273	3c Orange Brown (11b). Three covers, all tied, one has small red Boston "Paid", one has crease others. Fine	—
274	3c Orange Brown (11b). Three covers, tied in red, blue and black. Fine	—
275	3c Imperforate (11, 11b). Nine covers includes Small Boston Paid in red and black, Paid 3, two are fronts. Good-Very Fine	—
276	3c Red (11, 11b. 25-26). Thirteen covers, all tied. Fine lot	24.35
277	3c Red (11, 26). Two covers " Steam " from Fall River Mass. other " N. Y. & Boston Stmb. & R. R. R. " Fine	—
278	3c Red (11, 26). Tied with red Huntsville and Brownsville, Texas , nice strikes. Very Good	—
279	3c Red (11, 26). Three covers with large Balloon cancels from Vernon Springs, New Oregon, St. Charles City, all Iowa . Fine-Very Fine	—
280	3c Red Pair, 12c Black (11, 17). Tied on legal size cover from New Orleans. Good	37.50
281	3c Red, 3c Rose (11, 26, 65). Lot of 4 Covers Fort Plain N. Y. Fort Dodge Iowa, Fort Schuyler N. Y., Fort Ann N. Y. Nice lot	—
282	10c Green, Type I & III, 12c Black (13, 15, 17). Tied with red grids from New Bedford to Peru, large re d "12" on cover, Nice combination. V. G.-F.	134.50
283	10c Green, Type II (14). Tied with blue Cincinnati to Calif. Fine	20.60
284	10c Green, Type II (16). Tied from Carthage, N. Y., margins all around	20.00
285	10c Green, Type III (15). Two covers each tied with diff. Paid cancel to Calif. Very Good	40.00
286	12c Black (17), Horiz. Pair tied on neat cover to England, various transit markings. Very Good	60.00

1857 ISSUE

287	1c Blue, Type I (18). Strip of three on cover, each has small single pen stroke cancel. Fine	135.00
288	1c Blue, Type I, 3c Red (18, 26). Tied on cover, carrier usage, 1c has str. edge. Fair	45.00
289	1c Blue, Type II (20). Strip of 3 tied on cover from Richmond, has defects	45.00

290	1c Blue Type V (24). Tied Bridgeport Ct. to extremely attractive illustrated cover New England Paint Works enclosure Printed price list. Very Fine (Photo) —
291	1c Blue Type V (24). Tied large Free and New York town. Fine —
292	1c Blue, Type V (24). Tied on interesting printed circular to Soldiers of the War of 1812 concerning Western Lands and their rights, perfs... clipped at B. —
293	1c Blue, Type V (24). Three on one cover, single drop rate on other both with adv. corner cards —
294	1c Blue, Type V (24). Four Covers, Three copies tied on each cover, includes strips and pairs Fine-Very Fine 26.00
295	1c Blue, Type V (24). Seven on 5 covers, includes one used to Paris, Red town, Carrier rate with 3c etc. Very Good-Very Fine —
296	1c Blue, Type V (24). Eleven copies tied on 11 covers, includes Corner Cards, Carrier usage. Fine-Very Fine —
297	1c Blue, Type V (24). Sixteen copies on 9 covers, two covers with Ms. cancels others tied. Fair-Fine 38.50
298	1c Blue, 3c Red (24-26). Three covers, latter has "Paid 3" cancel, V.F. 7.00
299	1c Blue, 10c Green (24, 35). Two of latter one has str. edgg all tied with Boston Paid cancels to Geneva. Fine 11.50
300	3c Red, Type I (25). Tied on neat Imprint copy with Boston, Paid —
301	3c Red, Type I (25). Two diff. illustr. Corner Cards. Fine —
302	3c Red, Type I (25). Six covers, all tied. Fine-Very Fine 24.00
303	3c rose Type I 1857 (25). Eight Covers Var. Pmks. include Paid, Blue and red town etc. 32.00
304	3c Red, Type I (25). Twelve copies on 9 covers, V.G.-V.F. 48.00
305	3c Red (25-26). Tied on attractive illustr. corner cards of Wesleyan Female College and Oneida Seminary , stamps have flaws —
306	3c Red (25-26). Sixteen various Ladies Envelopes , some embossed. Very Good-Very Fine —
307	3c Red, (25-26). Collection of 92 covers, includes 9 Type I covers, corner Cards. Imprint copies, Fancy and Small Town cancels etc. Nice lot —
308	3c Red (26). Tied straight line South Dover Me. to small ladies envelope Fine, stamp centered to R. —
309	3c Red (26). Tied on cover from N.Y. with oval Dead Letter Offic and "Due 3cts" markings. Very Fine —
310	3c Red (26). Tied from Profile House, N.H. on fine illustrated cover showing Map with Routes and Distances to Franconia & White Mountains. N.H. Attractive —

311	3c Red (26). Tied East Townsend Ohio to V.F. Phonography Cover	—
312	3c Red (26). Attractive illustr. corner card of Warner House, Sparta, Wis. (Man Carrying Trunk)	—
313	3c Red (26). Two Covers, each tied with Fine 5 Link Chain cancels from Blooming Grove, N. Y., one has str. edge. Scarce cancel	—
314	3c Red (26). Two covers, Pinwheel and "Paid 3" cancels. Fine	—
315	3c Red (26). Two School Covers, Brookside Family School, Bershire, N. Y.; Fort Edward Institute, latter illustr. Fine-Very Fine	—
316	3c Red (26). Two covers, tied from Sparta and Whitewater, Wis., latter has Montour House illustr. on back. Very Fine	—
317	3c Red (26). Four attractive covers, green, "Paid 3", Phila. "Due 1ct.", large Balloon strike Belle River, Mich. Fine lot	—
318	3c Red (26). Four diff. illustr. Corner Cards. Fine lot	—
319	3c Red (26). Four diff. Attractive Corner Cards one showing Carriage. Fine-Very Fine	—
320	3c Red (26). Four Covers includes College Hill, Ohio, fancy Fawn Grove, Pa., Star, Garden City, Minn. Balloon strike. Fine lot	—
321	3c Red (26). Five diff. attractive illustrated advert. corner cards, Fine-V.F.	—
322	3c Red (26). Six diff. Covers with fancy cancels includes Pinwheel, boxed Paid, Paid 3, "5" in circle, Transit Markings to Canada. Fine lot	—
323	3c Red (26). Seven diff. covers, one with 1c #24 as Carrier rate, red towns, "Forwarded 3", etc. Fine-Very Fine	—
324	3c Red (26). Seven diff. Illustr. Corner Cards. Fine attractive lot	—
325	3c Red (26). Seven diff. Advertising Corner Cards. Fine	—
326	3c Red (26). Eight diff. adv. Corner Cards includes Adams Express. Fine lot	—
327	3c Red (26). Nineteen Covers, various town cancels, markings, corner cards. Fine lot	—
328	3c Red (26). 193 Covers, various markings including some fancy, V. G.-Very Fine	—
329	3c Red, 10c Green (26, 68). Both tied on Metropolitan Hotel, N. Y. City corner cards. Fine	—
330	3c Red, 3c Rose (26, 65). Four different illustr. corner cards of Wesleyan Academy, Wilbraham, Mass. Attractive lot	—
331	3c Red, 3c Rose (26, 65). Five diff. illustr. Corner Cards. Fine lot all from Chicago	—
332	3c Red, 3c Rose, 3c Ultramarine #26 (18 covers), 65 (27 covers), #114 (20 covers). Fair average	15.20

333	5c Brown, Type I (29). Vertical Strip of 3 tied on cover from New Orleans to France, various transit markings, bottom stamp has few short perfs. Fine cover	60.00
334	10c Green, Types II, III, V (32-33, 35). Three covers tied from San Francisco. Very Good-Fine	33.00
335	10c Green, Type III (33). Tied on cover to Spain. Fine	13.50
336	10c Green, Type III (33). Tied on cover from Baton Rouge to Calif. F.	13.50
337	10c Green, Type III (33). Tied with ballon strike Mount Sterling, Iowa on small embossed Ladies envelope. Fine, attractive	13.50
338	10c Green, Type III (33). Tied Albany to Canada V. F. stamp, Cover small missing corner	13.50
339	10c Green, Type V (35). Three covers all tied from San Francisco. Fine	13.50
340	12c Black (36). Vertical Pair tied with red grids to England, transit markings, str. edge at R. Very Good	25.00
341	12c Black (36). Pair tied on cover to England with transit markings, V. G.	25.00
342	12c Black (36). Horiz. Pair tied, from Norwich, Conn. to England, various transit markings. Fine	25.00
343	12c Black (36). Two tied on cover to England, various transit markings, attractive though one stamp has slight flaw	25.00

1861 ISSUE

344	10c Dark Green, August (58). Tied on cover from Albany to Canada. Fine (Photo)	75.00
345	1c Blue (63). Tied with red town cancel on neat illustr. circular. Fine	—
346	1c Blue (63). Tied with pretty red Carrier cancel. Fine	—
347	1c Blue (63). Two strips of 3 tied on cover from Troy, N. Y., other has red N. Y. City Carrier cancel. Fine-V. F.	—
348	1c Blue (63). Two strips of three tied on two covers. Fine-V. F.	12.00
349	1c Blue (63). Five covers two with Ms. cancels, one tied with two inter-twining Stars. Fair	15.00
350	1c Blue (63). Nine stamps on 7 covers, includes Paid, Star, Blue cancels. Fine-V. F.	24.00
351	1c Blue (63). Eight covers, includes strip of 3, grill, used with Blackjack. V. G.-V. F.	38.50
352	1c Blue (63). Eight covers all tied, used as local drop rate or on circular. Fine-V. F.	24.00
353	1c Blue (63). Ten covers, includes Red, Carriers, Paid, Carrier usage. V. G.-V. F.	30.00

354	1c Blue (63). Eleven covers includes, Carrier usage, Paid, Reds, etc. V. G.-V. F.	37.50
355	1c Blue (63). Eighteen copies on 8 covers, mostly pairs and strips, various towns. V. G.-V. F.	40.50
356	1c Blue, 3c Rose (63, 65). Three covers each tied with one of each, Carrier usage. Fine	—
357	1c Blue, 3c Rose (63, 65). Three covers each to Canada, 10c rate with one 1c and three 3c on each, all have diff. corner cards. Attractive lot	—
358	1c Blue two, 3c Rose, 10c Green (63, 65, 68). 15c rate to France on neat cover various transit markings. Fine	—
359	1c Blue used with 2c Black, 3c Rose, 3c Entire (63, 65, 73, U35). Three covers, one tied with Stars in circle. Attractive lot	—
360	1c Blue, 2c Black (63, 73). Tied with bold " Chicago to Dunlieth " Railroad cancel, part of latter stamp cut away where envelope was opened	—
361	1c Blue, 2c Black (63, 73). On cover with " National Military Asylum, Me. " postmark. V. G.	—
362	1c Blue (63, 92). Four covers incudes pair, Carrier usage, Paid cancel. V. G.-V. F.	22.00
363	3c Pink (64). A superb copy on cover with neat light grid cancel not tying, from Sycamore, Ill.	40.00
364	3c Rose Pink (64a). Cancelled with pretty blue grid within a Wreath from Davenport, Iowa. Fine	—
365	3c Rose Pink (64a). Two on small Patriotic covers from Sycamore, Ill., one not tied. Fine	—
366	3c Rose (65). Very Fine strike of Double Anchor tied from Putnam, Conn., stamp centered to R	(Photo) —
367	3c Rose (65). Cancelled with Very Fine strike of fancy 8 pointed Star within 8 pointed Star, from Corinna, Me., stamp centered to top left (Photo)	—
368	3c Rose (65). Turned cover, both tied, includes fancy attractive geometric cancel from Elizabeth, N. J.	—
369	3c Rose (65). Two copies canc not tied cover pmk. Sandy Springs Maryld. Quaker date	—
370	3c Rose (65). Tied with large blue " 24 " on cover from Belvidere, Ill. Fine	—
371	3c Rose (65). Clipped at right nicely tied with Amherst Tulip in circle. Fine strike	—
372	3c Rose (65). Tied to cover pmk. Quaker Date Sandy Springs, Md.	—

- 373 **3c Rose (65).** Tied on small neat cover with very **scarce straight line** "Kingessing, Pa., Dec. 11, 1861" within elaborate Eagle and scrolls. Very Fine and most attractive (Photo) —
- 374 **3c Rose (65).** Tied with Very Fine strike of **Corry, Pa. EAGLE**, perfs in two sides of stamp (Photo) —
- 375 **3c Rose (65).** Tied on small Mourning cover with corner card of **U. S. Gen. Hospital, Wash., D. C.** Very Fine —
- 376 **3c Rose (65).** Tied on small Mouring cover with fancy Albany "**U. S.**" in **Wreath of Stars** cancel. Excellent strike, centered to B (Photo) —
- 377 **3c Rose (65).** Roman Numeral III in circle cancel from East Plainfield, N. H. Fine —
- 378 **3c Rose (65).** Tied on attractive **illustr.** adv. cover of Photographic & Fine Gallery. V. F. —
- 379 **3c Rose (65).** **Illustr.** corner card of **Dentist & False Teeth**, two stamps tied with small circles. Fine —
- 380 **3c Rose (65).** Tied with str. line "**U. S. Ship**" from **Phila.** Fine —
- 381 **3c Rose (65).** Tied with odd **Cross in solid Shield** cancel from Alton, Ill. Fine —
- 382 **3c Rose (65).** Tied with Hopkinson, Mass. **Boot in circle** cancel, nice strike, few perfs. short on stamp —
- 383 **3c Rose (65).** Fancy **Paid** cancel from **Profile House, N. H.**, corner card of hotel. Nice cover, stamp centered to top —
- 384 **3c Rose (65).** Tied with fine Boston negative **Heart** cancel, centered to left —
- 385 **3c Rose (65).** Cancelled with part of **Fish** cancel from Crown Point Centre, N. Y., stamp has str. edge —
- 386 **3c Rose (65).** Two covers with diff. fancy N. Y. City **Geometrics**, one has red corner card. Attractive lot —
- 387 **3c Rose (65).** Two covers, small **Fort Schuyler, N. Y.** cancel ties other **Western Union** corner card from Terre Haute, Ind. Fine —
- 388 **3c Rose (65).** Two fancy cancels from **Stillwater** and **Winona, Minn.** Nice strikes —
- 389 **3c Rose (65).** Two diff. cancels from **Leominster, Mass.** Numeral "3", row of smaller circles forming a circle. Fine strikes —
- 390 **3c Rose (65).** Two diff. **odd grid** cancels from So. Wales and Perry, N. Y. Very Fine —
- 391 **3c Rose (65).** Two diff. covers each with **Chicago Advertised** in large blue **Shield** one has some short perfs. Attractive —
- 392 **3c Rose (65).** Three covers, Weston, Mass. "**W**", odd boxes within boxes cancel, large blue grid. Very Fine lot —

393	3c Rose (65). Three covers each with diff. Shield cancels, one in blue. V. G.—Fine	—
394	3c Rose (65). Three covers each with different Songs of 1864 as corner cards. Fair	—
395	3c Rose (65). Three covers, Banks Division, Fort Pickens, Fla., and Numeral "3" . Nice strikes	—
396	3c Rose (65). Four diff. covers with Leaf, Heart, fancy grid, Ship cancels. Nice strikes	—
397	3c Rose (65). Four diff. illustr. Hotel corner cards. Fine lot	—
398	3c Rose (65). Four diff. attractive illustrated corner cards from Philadelphia	—
399	3c Rose (65). Five diff. covers, Carrier, Quaker Date, two diff. "Advertised", "Due 6". Nice lot of markings	—
400	3c Rose (65). Five different Hotel corner cards. Fine	—
401	3c Rose (65). Six diff. Illustr. corner cards . Fine lot	—
402	3c Rose (65). Six diff. attractive Adv. corner cards, mostly illustr. Fine lot	—
403	3c Rose (65). Six covers from Michigan includes three diff. Patriotic covers from Niles, Washington, Grand Rapids, St. Clair, Belle River	—
404	3c Rose (65). Nine diff. Fancy cancels on covers, includes, Shield, Cross, Geometrics, etc. V. G.—V. F.	—
405	3c Rose (65). Ten diff. corner cards some illustr. V. G.—V. F.	—
406	3c Rose (65). Ten diff. covers, includes Banks Division, R. R., Due 6, Paid, fancy cancels. Fine lot	—
407	3c Rose (65). Lot of 10 fancy canc. Stars, Geometric, Floral, etc. Fine	—
408	3c Rose (65). Lot of 11 fancy canc. Includes New Haven Star, Geometrics, Floral, etc. Fine lot	—
409	3c Rose (65). Eleven diff. covers, fancy cancels , includes Leaf, Heart, Stars, Negative "M", Geometrics. Fine lot	—
410	3c Rose (65). Eleven diff. corner cards some illustr. V. G.—V. F.	—
411	3c Rose (65). Twelve covers, includes corner cards, Patent, Green, fancy cancels. Fine lot	—
412	3c Rose (65). Lot of 12 fancy canc. Leaf, Greenfield Trowel, Flower, etc. Nice lot	—
413	3c Rose (65). Twelve diff. corner cards , some illustr. V. G.—V. F.	—
414	3c Rose (65). Lot of 12 covers, fancy cancels includes Cog Wheel, grids, Floral, Canton C., etc. Fine lot	—
415	3c Rose (65). Twelve diff. corner cards some illustr. V. G.—V. F.	—

416	3c Rose (65). Lot of 15 fancy canc. Geometrical, Floral Stars, etc. Fine lot	—
417	3c Rose (65). Lot of 16 fancy canc. Lockhaven Star, Geometrics, etc. Fine lot	—
418	3c Rose (65). Twenty-seven covers, many fancy cancels includes Shield, Numeral "10", Geometrics, Paid 3, Free Patent, Steam, "U. States". Fair-Fine	—
419	3c Rose (65). Twenty-nine corner cards, some embossed	—
420	3c Rose (65). Nice lot of 179 covers includes Colored, Fancy Stars, Heart, Crosses, Paid, Free R. R., Corner cards, shades, grills, etc.	—
421	3c Rose (65). Lot of 217 covers various towns and canc. Clean lot	—
422	3c Rose (65). 303 covers, various towns pmks, etc. Clean lot	—
423	3c Rose, 12c Black (65, 69). Tied from Newport to Paris, transit markings. Fine	10.00
424	3c Rose, 30c Orange (65, 71). Tied with Boston Paid cancel to Cape Good Hope. Fine	15.00
425	2c Black, 3c Rose (65, 73). Two covers from Buffalo to Canada each with two copies of 2c and 3c stamps to make 10c rate. V. G.-Fine	—
426	5c Buff (67). Odd grid of small diamonds on stamp, not tying, from Atlanta, Ill., few perfs. stained	80.00
427	10c Dark Green (68). Fancy Star cancel from Union Springs to Canada. Very Fine	—
428	10c Green (68). Superbly centered stamp with guide line at L., not tied	—
429	10c Green (68). Well centered copy with str. edge cancelled with fancy Star in circle from Union Springs, N. Y. Attractive cover	—
430	10c Green (68). Three covers, odd grid, star cancel and early usage Sept. 10, 1861 with "August" shade. V. G.-Fine	11.00+
431	10c Green (68). Six diff. covers, one to Cuba with two copies. Good-V. F.	17.50
432	10c Green (68). Seven covers, includes August shade, corner card, three on cover to Paris. Good-Fine	24.00
433	5c Red Brown, 10c Green (68, 75). Tied in combination, cover to France, var. red & black transit marks, #75 tiny tear	25 50
434	5c Brown, 10c Green (68, 76). Tied with Geometric cancels to Prussia, various transit markings. Fine	—
435	12c Black (69). Horiz. pair tied with blue Baltimore cancel to England, on front only	13.50
436	5c Brown, pair, 12c Black, 24c Lilac (69, 76, 78). Three covers all tied to Foreign countries. V. G.-Fine	34.00

437	12c Black, 24c Gray (69, 78, 90). Three covers sent abroad, various transit markings, V. G.	35.50
438	12c Black, 15c Black (69, 77). Two covers, both tied to Europe, various transit markings. Attractive, latter has str. edge	27.00
439	24c Brown Lilac (70a). Two tied on cover from Sodorus, Ill. to England. V. G.	42.00
440	30c Orange (71). Tied on cover to Calcutta various transit markings. Fine	15.00
441	30c Orange (71). Tied on cover from Buffalo to Canada. Fine	15.00
442	2c Black (73). Tied on attractive pink Illustr. Advert. cover of Tea Co. showing Chinaman, Ship, etc. Fine	—
443	2c Black (73). Tied with Paid cancel on attractive green advertising cover of various Cure Alls of Dr. Knight, slightly stained	—
444	2c Black (73). Tied with neat Star cancel, centered to top	—
445	2c Black (73). Tied with red N. Y. Post Office cancel on front only. Fine	—
446	2c Black (73). Vertical strip of 3 tied on cover. Fine	—
447	2c Black (73). Four tied on cover from Springfield, Ill. , large "Due 2" in circle, corner card of R. R. Attractive though back restored (Photo)	—
448	2c Black (73). Tied on gold embellished envelope from Newark, N. J. contains interesting prospective of Wallers Opera House	—
449	2c Black, 1c Express Revenue (73, R1c). Used on cover from Moline, Mich. , Ms. "Due 2". V. G.	—
450	2c Black (73). Two covers tied with Geometrics with corner cards. Fine covers, centered to one side	—
451	2c Black (73). Three covers one with pretty red cancel, all finely centered, latter has str. edge	—
452	2c Black (73). Six covers. Fine-Very Fine	15.00
453	2c Black (73). Eight covers. V. G.-Fine	20.00
454	2c Black (73). Nine covers, one tied with 1c #63. V. G.-Fine	24.00
455	2c Black (73). Fifteen stamps on 13 covers. Fair	36.50
456	2c Black (73, 87, 93). Thirty-two Covers, includes Grills, Corner Cards, Cancels etc. Very Good-Very Fine	99.00+
457	15c Black (77). Tied on cover with red and black cancels, Boston Paid 12 cancel in red to Paris. Fine	15.00
458	15c Lincoln (77). Six copies tied on cover to Paris, various transit markings, attractive cover though one stamp defective, Probably most copies known on one cover (Photo)	90.00+
459	24c Lilac (78). Tied on cover to England, various transit markings. Fine	10.00

460	24c Gray Lilac (78). Tied on small Mourning cover to England, various transit markings. Fine	10.00
461	1c Blue, Grill (92). Tied on cover from Augusta, Me. Very Fine	12.50
462	1c Blue, Grill (92). Tied on cover from Augusta, Me. Fine	12.50
463	1c Blue, Grill (92). Three covers, one has strip of 3, from Loyal Oak, Ohio and Kingston and Auburn, N. Y., few nibbed perfs. Very Good	60.00
464	2c Black (93). Cancelled with Padlock cancel on stamp and cover from Cambridge, Mass., nice strikes, stamp has defective corner	—
465	2c Black, Grill (93). Three covers, one tied with Carrier cancel, V. G.-F. 13.50+	
466	12c, 15c Black, Grills (97-98). On covers to England and France, neither tied, various transit markings. Very Good	22.50
467	15c Black, Grill (98). Cancelled with black circle, not tied, to Switzerland, transit markings. Fine	12.50

CIVIL WAR PATRIOTIC COVERS

468	1c Blue (24). Tied on Advertising Patriotic cover of Brewery and Flag from Ogdensburgh, N. Y., Unusual	—
469	3c red (26). Tied Cazenovia, N. Y. Caricature in blue Uncle Sam Choking Snake (Secession). Very Fine	(Photo) —
470	3c Red (26). Tied blue Miamiville, Ohio rare design in red Uncle Sam Jeff Davis, Eagle & Snake. Cover aged	(Photo) —
471	3c Red (26). Tied Cover Pmk Sidney, O. Caricature in full color Blood Money, Jeff Davis and Pirates. Corner torn. Scarce	(Photo) —
472	3c Red (26). Tied Washington City Free on Patriotic, Caricature in black (Dis Chiles Contraban). Very Good	(Photo) —
473	3c Red (26). Tied Mass Town to Cover, design Eagle Shooting Arrows at Handfull of Snakes tendered by Jeff Davis. Fine	—
474	3c Red (26). Tied New York to V. F. Patriotic (Eagle Carrying Flag in full color)	—
475	3c Red (26). Tied from Monroeville, O. on Patriotic (Animal, Flag "Root or Die" etc.). Fine	—
476	3c Red (26). Tied from Monroeville, O. on Patriotic (Fort Sumpter, Liberty. Very Fine	—
477	3c Red (26). Three diff. Patriotic covers. Fine	—
478	3c Red (26). Five different Patriotics. Good-Fine	—
479	3c Red (26). Six different Patriotics. Very Good-Fine	—
480	1c blue, 3c rose (26, 63, 65). Lot of nine covers all stamps slight defects Various designs in Color Washington, Liberty, Loyal States, Ellsworth, etc. Good lot	—

481	3c Red, 3c Rose (26, 65). Very nice lot of Five Covers Eagle & Flag, Soldier & Flag, Cannon etc. Very fine lot	—
482	3c Red, 3c Rose (26, 65). Miscellaneous designs lot of five. Fine lot	—
483	3c Red, 3c Rose (26, 65). Nice lot of six various Regimental designs. Fine lot	—
484	3c Red, 3c Rose (26, 65). Lot of 8 different Soldier designs in full color. Good to Fine	—
485	3c Red, 3c Rose (26, 65). Lot of six Soldier designs. Fine	—
486	3c Red, 3c Rose (26, 65). Lot of six covers various Soldier designs, Fine	—
487	3c Red, 3c Rose (26, 65). Nice lot of six Soldier designs. Fine lot	—
488	3c Red, 3c Rose (26, 65). Fine lot of seven various Flag Designs	—
489	3c Red, 3c Rose (26, 65). Nice lot of seven Flag Designs. Fine	—
490	3c Red, 3c Rose (26, 65). Nice lot of seven Flag Designs, various. Fine lot	—
491	3c Red, 3c Rose (26, 65). Nice lot of seven various Liberty Designs. Fine lot	—
492	3c Red, 3c Rose (26, 65). Lot of seven Various Liberty Designs. Fine lot	—
493	3c Red, 3c Rose (26, 65). Lot of eight different Flag Designs in full color. Good to fine	—
494	3c Red, 3c Rose (26, 65). Nice lot of eight Flag Designs. Fine	—
495	3c Red, 3c Rose (26, 65). Lot of eight, Various Flag Designs. Nice lot	—
496	3c Red, 3c Rose (26, 65). Nice lot of nine covers Various Liberty Designs. Fine lot	—
497	3c Red, 3c Rose (26, 65). Lot of nine Liberty Flag designs. Nice lot	—
498	3c Red, 3c Rose (26, 65). Lot of eleven Eagle designs in color. Nice lot	—
499	3c Red, 3c Rose (26, 65). Lot of 15 covers, many attractive designs, all with stamps that belong on cover but not tied. Fine	—
500	3c Red, 3c Rose (26, 65). Lot of 18 Various attractive designs, all with stamps that belong but none are tied. Fine	—
501	10c Green, Type 5 (35). Canc fancy design on Flag design Patriotic Pmk large Virginia City, Utah. Scarce use, cover aged	—
502	10c Green (35). Tied on cover from Buffalo to Canada on Patriotic (Flag, Cannon), slight flaws	—
503	1c Blue (63). Strip of three tied on Patriotic (Flag). Fine	—
504	1c Blue (63). Three tied on cover from Washington on Patriotic (Gen. McClellan)	—
505	1c Blue (63). Three on Patriotic (28th Penna. Reg. & Liberty), Blue Sandy Hook, Md. and Ms. cancels	—

- 506 **1c Blue (63).** Three on Patriotic from Sycamore, Ill. (Flag, etc. Very Good —
- 507 **1c Blue (63).** Strip of 3 tied with N.Y. Geometric, corner card **Headquarters Remainder Bank's Expedition**, stamp partly creased in bottom perfs —
- 508 **1c Blue (63).** Strip of 3, one stamp defective tied on cover from N.Y. with corner card of "**Headquarters Remainder Bank's Expedition**" —
- 509 **1c Blue, 3c Rose (63, 65).** Tied from New York on Patriotic Cover (Quaker Bonnet), attractive small cover, 3c stamp defective —
- 510 **3c Rose (65).** Tied **Alexandria, Va.** caricature in black **Southerner holding Confederate Flag** stamp slight crease (Photo) —
- 511 **3c Rose (65).** Defective tied Alexandria, Va. on Patriotic (Lincoln and Cabinet in full color). V.F. (Photo) —
- 512 **3c Rose (65).** Tied Paid, cover pmk. Lewisburg, Pa. on Patriotic (Soldier's Dream of Home in blue). Rare (Photo) —
- 513 **3c Rose (65).** Tied large **G. B. D.** (General Banks Div.) several missing perfs. design rare overall **Lincoln and Cabinet** (Photo) —
- 514 **3c Rose (65).** Tied Cairo, Ill. to extremely fine Patriotic in full color (Colonial Soldier, Union Soldier) (Photo) —
- 515 **3c Rose (65).** Tied **Old Point Comfort, Va.** overall design **Sentry on guard overlooking Camp from Hill**, 19th Mass. Vol. Cover clipped at left. Fine —
- 516 **3c Rose (65).** Tied **Concord, N. H.** design in red **Regiment drawn to attention 16th New Hampshire Reg.** V.G. —
- 517 **3c Rose (65).** Stamp slight defect, tied **Pilot Knob Mo.** design overall scene in blue **Gunboats attacking The Rebel Forts** (Photo) —
- 518 **3c Rose (65).** Tied grid, cover pmk. **Columbus, Ind.** scarce overall design in color **Liberty, Flags, Cannon and Washington.** Fine (Photo) —
- 519 **3c Rose (65).** Tied on **Caricature** Patriotic from Milwaukee. Scarce design. Fine (Photo) —
- 520 **3c Rose (65).** Tied **Rhinebeck N. Y.** caricature in black. **The latest Contraband of War** cover slight tear. Scarce (Photo) —
- 521 **3c Rose (65).** Tied black grid, pmk red **Providence, R. I.** scarce caricature **Scotts Extinguisher.** V.F. (Photo) —
- 522 **3c Rose (65).** Tied on **Magnus Patriotic** cover from Sands Rock, N.C. (Farmer resting at roadside on way to join Union Army). Full Color. Scarce (Photo) —
- 523 **3c Rose (65).** Clipped at right tied Va. pmk. scarce design **Harbor Scene Port Royal, Sailor, Neptune** in large **Sea Shell** plus portrait **Du Pont** (Photo) —
- 524 **3c Rose (65).** Tied grid, cover pmk. **Philadelphia, Pa.** scarce caricature in blue **a chance for his life.** V.F. (Photo) —

- 525 **3c Rose (65).** Canc. blurred Washington, D. C. design at left black **State Seal of Indiana, 30th Regt. Ind. Vol.** Fine
- 526 **3c Rose (65).** Canc. not tied cover pmk. **Delaware City, Del.** large oval **Prisoners Letter Fort Delaware Del.** Fine
- 527 **3c Rose (65).** Tied on **Magnus** Patriotic (Washington, Scene, etc.), flaws. Scarce design
- 528 **3c Rose (65).** Tied **Washington, D. C.** design at left in black **N. Y. State Seal 143 Reg. N. Y. Vol.** Very Fine
- 529 **3c Rose (65).** Tied on Patriotic cover (Col. Baker, Flag, Poem, etc.). V. F.
- 530 **3c Rose (65).** Tied on Caricature Patriotic (Animal, Jeff, Confed. Flag), some perfs. short on stamp. Scarce design
- 531 **3c Rose (65).** Tied **Washington, D. C.** blue design **Union Soldier attacking Mounted Confederate** inscription **Right serves the Arm of Loyalty.** Scarce. Fine
- 532 **3c Rose (65).** Tied grid cover pmk. **New York** extremely fine portrait of **Ellsworth** in full color. V. F.
- 533 **3c Rose (65).** Tied, target cover pmk. Port Royal S. C. (Liberty and Flag in color). Fine
- 534 **3c Rose (65).** Tied Wash. D. C. on Patriotic (Eagle & Banner) in full color. Fine
- 535 **3c Rose (65).** Tied blue **Baltimore, Md.,** design **Portrait of Washington** inscribed **A Southern Man with Union Principles,** cover age stained. Rare
- 536 **3c Rose (65).** Tied **St. Louis, Mo.** design Liberty in red inscribed **We'll give em Jessie yet.** Rare and Fine
- 537 **3c Rose (65).** Corner perf missing tied Newbern, N. C., Design **Tiger and Pennant** inscription **Forty third Reg. Mass. Vols.** Fine
- 538 **3c Rose (65).** Tied Port Royal, S. C. design in red **Banked flags Bayonets and Drum** in red **Fourth Reg. N. H. Vol.** Fine
- 539 **3c Rose (65).** Tied Norfolk, Va. design at left **Eagle, Shield** in full color. V. F.
- 540 **3c Red (26).** Tied **Washington Free** design in blue **Bust of Washington** inscribed **Preserve the land of Washington,** stamp defective
- 541 **3c Rose (65).** Tied grid, cover pmk. **Springfield, Ms.,** **Flag in color,** imprint **Exchange Hotel** unusual comb. Cover torn at corner
- 542 **3c Rose (65).** Tied **Limington, Me.** design in color **Flag** and **Hog** inscribed **Whole or None.** Rare and Fine
- 543 **3c Rose (65).** Tied **Old Point Comfort, Va.** design in color **Colonial Soldier and Flag, 58th Reg. P. V.** Fine
- 544 **3c Rose (65).** Canc. Ms. **Cerro Gordo, Ill.** rare caricature in red **Old Dominion.** Fine

545	3c Rose (65). Vert. pair tied Washington, D. C. design in color Sailor Nailing Flag to Mast. V. F.	—
546	3c Rose (65). Tied Washington, D. C. to V. F. cover Zouave, Cannon & Flag. Scarce design	—
547	3c Rose (65). Pmk. New Orleans, La., Flags, Bayonets, Drum 16th New Hampshire. V. Fine	—
548	3c Rose (65). Tied Washington, D. C. design in full color Liberty Sword and Flag. Attractive and fine condition	—
549	3c Rose (65). Tied Old Point Comfort, rare design in red Fire Zouave. Fine	—
550	3c Rose (65). Tied West Point, N. Y. caricature in red Tramp and inscription One of South Carolinas Noble Sons who invested his cash in Confederate bonds. Scarce	—
551	3c Rose (65). Canc. grid, not tied cover pmk. Seymour, Ind. caricature in blue (Uncle Sam & Jeff, Eagle and Snake)	—
552	3c Rose (65). Trimmed perfs upper right tied Washington, D. C. to V. F. Magnus in color (Liberty and Flag and State Seal Penn) (Photo)	—
553	3c Rose (65). Tied Old Point Comfort Va. unusual design of Eagle and banner in black, 39th Ill. Regt. Fine	—
554	3c Rose (65). Tied from Princeton, N. J. on Patriotic showing Gen. McClellan & his Staff on entire front of cover. Fine & Scarce	—
555	3c Rose (65). Stamp Clipped at right tied blue Norfolk Va. overall design on reverse blue Capital and imprint 165th Penn. Militia	—
556	3c Rose (65). Tied blue Portsmouth, Va. design in full color Soldier mounted on Charger. Fine	—
557	3c Rose (65). Tied Orrsville, Pa. to V. F. Patriotic in color (Shooting Cannon and Flag)	—
558	3c Rose (65). Tied blue Baltimore, Md. overall design in color pillar inscribed Revolutionary Generals at left, Pillar at right Civil War Generals, Liberty Eaglet and Flags. Fine	—
559	3c Rose (65). Tied blue Cincinnati, O. design in blue Liberty, Flag, Eagle, Shield Cover slight repair at top. Very attractive	—
560	3c Rose (65). Canc not tied Washington, D. C. design 6th Corps, 1st Division insignia Red Cross. Very Fine Condition	—
561	3c Rose (65). Tied red town, Caricature in black. Bulldog Scott-Hound Dog Jeff-Bone Washington scarce. Cover age stained	—
562	3c Rose (65). Tied Old Point Comfort, Va. Mounted soldier Harlans Reg. Fine	—
563	3c Rose (65). Canc grid not tied Cover Pmk Saugerties, N. Y. V. F. Caricature Scott & Jeff Davis fighting over bone Washington, D. C.	—

564	3c Rose (65). Lot of three covers in color, U. S. A. entwined, Star of the Union and Indian Girl in blue. Fine	—
565	3c Rose (65). Four different Patriotics . Fine-Very Fine	—
566	3c Rose (65). Four different Patriotic covers. Very Good-Fine	—
567	3c Rose (65). Lot of Five Eagle Designs . Fine	—
568	3c Rose (65). Lot of five Patriotics, Gen. Buell Sailor & Flag, Liberty & Shield, Eagle, etc. Fair	—
569	3c Rose (65). Lot of five Various Eagle designs . Fine lot	—
570	3c Rose (65). Lot of five Various Eagle designs . Very fine lot	—
571	3c Rose (65). Lot of Five Eagle designs. Fine lot	—
572	3c Rose (65). Five Patriotic covers, all diff. Very Good-Fine	—
573	3c Rose (65). Five different Patriotic covers. Very Good-Fine	—
574	3c Rose (65). Five different Patriotic covers. Very Good-Fine	—
575	3c Rose (65). Five different Patriotics . Good-Fine	—
576	3c Rose (65). Five different Patriotics . Good-Fine	—
577	3c Rose (65). Five different Patriotics . Good-Fine	—
578	3c Rose (65). Lot of six Carricatures four without stamps, Soldiers letter, etc. Nice lot	—
579	3c Rose (65). Lot of six Regimental Designs . Nice lot	—
580	3c Rose (65). Lot of six Various Eagle designs. Fine lot	—
581	3c Rose (65). Six different Patriotics . Good-Fine	—
582	3c Rose (65). Lot of six Various Regimental designs . Nice lot	—
583	3c Rose (65). Six different Patriotics . Good-Fine	—
584	3c Rose (65). Six different Patriotics . Good-Fine	—
585	3c Rose (65). Lot of seven Liberty Designs Various and attractive. Fine lot	—
586	3c Rose (65). Lot of seven covers, Better designs, Carricature etc. All have stamps which are slightly defective	—
587	3c Rose (65). Lot of seven Soldier Designs Various. Fine lot	—
588	3c Rose (65). Lot of 8 covers some Free Franks, Better design Carricatures etc. Stamps not tied. Examine	—
589	3c Rose (65). Lot of 14 various designs, some scarce all with slightly defective stamps	—
590	10c Green (68). S. E. at left, tied Sacramento, Cal. on Patriotic, (Cannon and Flag in Color). Fine	—

591	2c Black (73). Tied from Phila. on attractive illustr. Great Central Fair for Sanitary Commission in black, Contains illustr. enclosure of Great Central Fair, Fine and attractive (Photo) —
592	Washington, Due 3 on Magnus Patriotic cover (Maine, Symbolic Figures, Flag) in full color, slight tears but attractive —
593	United States Cavalry, Mounted Soldier in Color rare design 4th Reg. Ohio Vol., Soldiers letter Due 3 Pmk Jeffersonville, Ind. —
594	The Soldier's Dream of Home in color Pmk Washington, D. C. Frank of Member of Congress. Very Fine (Photo) —
595	Caricature in black Dis Chiles Contraban Pmk Washington, D. C. Free Frank M. C. (Photo) —
596	Caricature Fox and the Grapes in black Pmk Washington, D. C. and Due 3. Fine —
597	Caricature Davis arrives in Washington, J. D. departs for Warmer Climate Ms. Pricetown, O. Official Business. Fine —
598	Cannon & Flag in full color Stampless to Germany N. Y. Hamburg Pkt 5 in black, Various transit marks —
599	Patriotic, Due 3, Norfolk, Va. in blue, Battle Scene with Confederate and Union Flags in color, includes patriotic lettersheet. Very Fine —
600	Patriotic Covers, 11 covers, mostly diff. designs. Fair —
601	Patriotics, Thirteen different covers, fronts only, many scarce designs including Lincoln, Caricatures, etc. —
602	Patriotic Covers, 13 different. Fair-Fine —
603	Civil War Patriotics. 23 Covers, all different designs. Fair-Fine —
604	Unused Patriotics, eleven diff. includes two diff. Confederates. V. F. —
605	Civil War Lettersheets written from Fort Hamilton, April 1863, in black "Bombardment of Forts Jackson and St. Philip", "Battle of Fair Oaks". Very Fine —
606	3c Rose (65). Five U. S. Christian Commission Covers. Fine lot —
607	"Soldier's Letter, A. J. M. Col. 26th N. J. V." in black oval, "Due 3", nice markings, cover slightly stained —
608	Soldiers Letters 5 Covers from Shreveport, Nashville, New Orleans. Fine lot —
609	Soldiers Letters, Due 3 etc. Fine lot of 9 covers —

LINCOLN COVERS

610	3c Red (26). Tied from Auburn, N. Y., Patriotic (Lincoln & Crossed Flags). Very Fine (Photo) —
-----	---

611	3c Red (26). S.E. at right Canc. black grid not tied Cover Pmk red Providence, R.I. (Beardless Lincoln Campaign). Very Fine (Photo) —
612	3c Red 1857 (26). Tied grid scarce design Beardless Lincoln Rair Splitter Campaign Cover Pmk Hancock, N. Y. Cover slight repair (Photo) —
613	3c Red (26). Bangor, Me. pmk. not tied, Campaign Cover (Lincoln and Hamlin) , cover repaired still attractive —
614	3c Red (26). Tied Great Forge N. Y. design black Beardless Lincoln and Hamlin. Fine (Photo) —
615	3c Rose (65). Straight edge copy on attractive illustr. Lincoln cover —
616	3c Rose (65). Canc target not tied Pmk Rockford Ill. on extremely fine Beardless Lincoln Campaign Cover (Photo) —
617	3c Rose (65). Canc large black 3 not tied Cover Pmk red Montpelier Vt. portdait Beardless Lincoln. Fine rare design (Photo) —
618	3c Rose (65). Str. edge copy tied from Newburgh on very fine Lincoln Mourning cover (Photo) —
619	3c Rose (65). Str. edge copy tied from Gloucester, Mass. on cover with Lincoln in Shield sticker in colors (Photo) —
620	3c Rose (65). Tied Lewiston, Me. Portrait of Lincoln in black, design clipped at left, scarce —
621	3c Rose (65). Tied New Orleans, La. Campaign Cover Lincoln and Johnson in black design. Fine (Photo) —
622	2c Brown (210). Tied Chattanooga, Tenn. design at left in black Lincoln Hamlin late use. Fine —

END OF FIRST SESSION

SECOND SESSION

TUESDAY, SEPTEMBER 18th, 1951 — 2 P.M.

1869 PICTORIAL ISSUE ON COVER

623	1c Buff (112). Tied on fine ladies cover with blue Rockford, Ill. cancel, stamp centered to top	10.00
624	1c Buff, 2c Brown (112-113). Tied target to cover pmk. black Tunnell Hill Ga. Fine	—
625	1c, 2c, 6c Pictorials (112-113, 115). Tied on three covers, latter has str. edge. V. G.	30.00
626	2c Brown (113). Superb stamp tied on neat cover	5.00
627	2c Brown (113). On small Mourning cover "New York, N. Y. P. O. Received" marking. Fine	—
628	2c Brown (112). Seven covers, includes attractive illustr. cover. V. G.-V. F.	35.00
629	3c Ultramarine (114). Very Fine stamp tied with excellent strike of BEE from Adrian, Mich. (Photo)	—
630	3c Ultramarine (114). Tied with large "P" on cover from Paris, Ill. Very Fine strike, stamp centered to top	(Photo) —
631	3c Ultramarine (114). Cancelled with 4 small blue Hearts from Paris, Ky. Fine	—
632	3c Ultramarine (114). Pretty Red Rosette cancel from Barre, Mass. on tiny cover. Fine	—
633	3c Ultramarine (114). Bright green cancel from Murfreesborough, Tenn. F.	—
634	3c Ultramarine (114). Tied with Negative Cross cancel from Hamilton, N. Y. V. F.	—
635	3c Ultramarine (114). Tied with Clover Leaf cancel, from Monroeville, Ohio. Very Fine	—
636	3c Ultramarine (114). Tied with neat strike of intertwined U. S. from Rutland, Vt., stamp centered to B. Scarce	(Photo) —
637	3c Ultramarine (114). Five covers, three diff. School corner cards, also Agricultural College, Md. and Farmers Institute, Ind. postmarks. V. G.-F.	—
638	3c Ultramarine (114). Five diff. Illustrated corner cards. Attractive lot	—
639	3c Ultramarine (114). Seven covers, includes bright red target, magenta, cross, etc. Fair-Fine	—

640	3c Ultramarine (114). Twenty covers. V. G.-V. F.	—
641	3c Ultramarine (114). Twenty-nine covers includes corner cards, fancy cancels, etc. Fine lot	—
642	3c Ultramarine, 15c Brown & Blue (114, 119). Tied on registered cover from Pittsburgh. Fine	70.00
643	6c Ultramarine 1869 (115). Canc. target not tied on small Mourning cover pink. Greenwood, S. C. Fine	15.00
644	6c Ultramarine (115). Tied on cover to England with transit markings including red Boston Paid and red oval Stevens U. S. Despatch Agent marking. Fine	15.00
645	6c Ultramarine (115). Tied on cover with same markings as above. Fine	15.00
646	6c Ultramarine (115). Tied on cover with some markings as above. Fine	15.00
647	6c Ultramarine (115). Tied on cover with same markings as above. Fine	15.00
648	6c Ultramarine (115). As above. Fine	15.00
649	6c Ultramarine (115). As above. Very Good	15.00
650	6c Ultramarine (115). As above. Very Good	15.00
651	10c Yellow (116). Tied on cover to Saxony, various transit markings. Fine	25.00
652	10c Yellow (116). Tied with Steamship cancel on back blue oval " U. S. Flag Ship Lancaster " and black Carrier cancel. Fine attractive cover (Photo) 25.00+	
653	12c Green (117). Tied on small Mourning cover to England. Fine	27.50
654	12c Green (117). Tied on cover to England with transit markings including red Boston Paid and red oval Stevens U. S. Despatch Agent marking. Fine	27.50
655	12c Green (117). Tied on cover with same markings as above. Fine	27.50
656	12c Green (117). Tied with same markings as above. Fine markings, perfs. in at B	27.50
657	12c Green (117). Tied with same markings as above, stamp has str. edge	27.50
658	12c Green (117). Tied on cover same markings as above, tied with odd cancel. Fine	27.50
659	15c Brown & Blue (119). On registered cover from Kendalls Mills, Me., not tied. Fine stamp	70.00

BANKNOTES ON COVER

660	1c Ultramarine, Grill (134). Strip of 3 with split grill used from Agricultural College, Mich.	15.00
661	3c Green, Grill (136). Imprint strip of 6 with strong grill shows four stamps Imperforate at bottom, hinged on cover to show back. Unusual	—

662	6c Carmine, Grill (137). Tied on cover from Kalamazoo, Mich. to Saxony, various transit markings, stamp has str. edge otherwise V. F.	25.00
663	7c Vermilion, Grill (138). Tied from Buffalo to Saxony. Very Good	50.00
664	7c Vermilion, Grill (138). Tied on cover to Germany and forwarded to Paris and used in combination with Germany #4-5, cover torn at top damaging one of latter	50.00
665	1c Banknotes, 26 diff. illustrated adv. corner cards. Fine lot	—
666	1c Banknotes, 50 covers ,includes attractive illustrated adv. covers, combinations, cancels, etc. Nice lot	—
667	1c Banknotes, 64 covers, includes fancy cancels, corner cards. V. G.-V. F.	—
668	1c-3c Banknotes, Eight diff. covers includes Wheel of Fortune, "R" in blue circle, "Gin" in Jar, illustr. corner cards etc. Fine-Very Fine	—
669	1c-10c Banknotes, Ten covers diff. fancy cancels includes Crosses, Territorial "V", Registers. Fine lot	—
670	1c-10c Banknotes, 44 Covers includes Registers, Shield, "73", two 1c Grills #134, etc. Very Good-Very Fine	—
671	1c-12c Banknotes, 29 Covers includes Steamship, Stevens Despatch, Centennial, Registered, Illustrated Corner Cards. Fine lot	—
672	1c, 2c, 3c, 5c Banknotes, a collection of 29 covers used during 1875-76 all to Bermuda, one corresspondence, each contains 5c or 10c in stamps, mostly 5c Taylors, includes "Short Paid", New York Foreign Mail and various transit markings, also includes 6 covers from Bermuda, one with stamp other stampless, Attractive and Interesting lot	—
673	2c Brown Banknotes (146, 157). Twenty-three covers includes fancy cancels, corner cards, combinations. Fine lot	—
674	3c Green (147). Four copies two have str. edges all tied with New York Foreign Mail cancels, various transit marks to France. Attractive strikes	—
675	3c Green, tied Boston Mass. to overall illustrated Cover The Seven Sutherland Sisters. Very Fine	—
676	3c Green (147). Attractive colored red & blue Mt. Washington Summit House, N. H. corner card. Fine	—
677	3c Greens. Two covers with attractive illustr. on the back of " Man of the Mountain " and Mt. Washington, N. H.	—
678	3c Green, Four diff Fancy Cancels, Shield, U. S., "W" in Circle, Straight Line " Dranesville, Va. " Fine-Very Fine	—
679	3c Greens, Four diff. attractive Illustrated corner cards includes Fraternity, Mayors Office of N. Y., one in colors, Fine-Very Fine	—
680	2c-3c Banknotes, Five covers each with diff County cancel. Very Good	—
681	3c Greens, Extremely fine lot of six illustrated Covers	—
682	3c Greens, V. F. lot of eight illustrated Corner Cards, very attractive	—

683	3c Greens , 8 Covers, interesting markings, and illustr. advert. covers. Fine lot	—
684	3c Greens , Eleven covers with fancy cancels, includes Shield, fancy Stars, Red, Crosses etc. Fine lot	—
685	3c Green , 24 diff. Illustr. Adv. corner cards . Fine lot	—
686	3c Greens , 58 Covers, all with Hotel corner cards, some illustr. Nice lot	—
687	3c Greens , 112 Covers, wide variety of cancels	—
688	3c Greens , 126 Covers includes Railroads, Counties, Fancies, illustr., Adv., with Dues, Hotels etc. Nice lot	—
689	3c Greens , 135 Covers, many fancy cancels . Fine lot	—
690	3c Greens , 497 Covers, wide variety includes cancels, markings, illustr. corner cards. Nice lot	—
691	4c, 5c, 6c, 10c Banknotes , 25 Covers, mostly on covers to various countries in Europe. Fine lot	—
692	6c Carmine (148) . Tied on cover with Italian 30c Postage Due, various transit and forwarding markings. Fine	—
693	6c Carmine, 15c Orange (148, 152) . On registered cover from Spencer Creek, Mich. Fine	12.00
694	6c Banknotes (148, 159) . Three covers, Red cancel, Purple Stars, and Roman Numeral XII. Attractive lot	—
695	6c, 10c, 15c Banknotes , Twelve covers Registered and Foreign usage. Very Good-Very Fine	—
696	7c Vermillion (149) . Tied on cover from Giddings, Texas to Europe, stamp centered to top. Fine cover	35.00
697	10c Brown (150) . Tied on cover to Belgium with New York Foreign Mail cancel, nice strike, tiny tear in stamp	—
698	1c, 3c, 7c Banknotes (156, 158, 160) . On registered cover from Wash., D. C., not tied. Very Good	37.50
699	3c Green (158) . Tied with unusually large "3" in purple from South Woodstock, Vt. Very pretty cover	(Photo) —
700	3c Green (158) . Pair tied on cover to France, N. Y. Foreign Mail cancel, "Insufficiently Prepaid" and other Transit markings, Hotel Corner card, Fine	—
701	3c Green (158) . Tied with negative "78" year date from Utica. Fine	—
702	3c Green (158) . Tied target indistinct Pmk Campaign Cover Grants Portrait at left. Fine	—
703	6c Dull Pink (159) . Tied with N. Y. Foreign Mail cancel, Type 95, to Ireland. Fine	—

704	7c Orange Vermilion (160). Tied with large Star cancel from Phila. to Prussia. Very Fine Cover	35.90
705	7c Vermilion (160). Tied on cover from Salinas City, Cal. to France, Various transit markings, Fine cover	35.00
706	5c Blue, 15c Yellow Orange, 30c Gray Black (163, 165, 179). Tied on legal size cover to England. Very Good	46.50
707	2c Vermilion (178). Strip of 3 tied from Louisville , on illustr. invitation to a reception to President & Mrs Hayes at Galt House, fine historical item	—
708	2c Vermilions (178, 183). Nineteen covers, includes fancy cancels, corner cards, combinations. Fine lot	—
709	5c Blue (179, 185). Nine covers, mostly sent abroad. Very Good-Very Fine	—
710	1c Blue (182). Valentine cover with attractive enclosure, cancelled " Free "	—
711	3c Green (184). Tied on illustr. cover of Mooris European & American Express with collateral material. Very Fine	—
712	5c Brown (205). Pair tied with red cancel, used from Shanghai, China with purple oval cancel. Fine	20.00
713	5c Garfield (205, 216). Fifteen covers, some with multiples, mostly used to Foreign countries. Fine lot	—
714	3c Green (207). Str. edge copy tied on cover with straight line " Lincoln Kansas Sept. 8, 1882 ", neat cover	—
715	6c Rose (208). Two tied on two covers, Very Good	20.90
716	2c Red brown (210). Canc., not tied Stillwater, Minn. V.F. Ship Corner Card plus matching illustrated enclosure. Fine	—
717	2c Red brown (210). Tied New York to Fine illustrated cover Seven Sutherland Sisters	—
718	2c Red Brown (210). Tied from Albany on cover, contains letter written and signed by Grover Cleveland . Fine	—
719	2c Red Brown (210). Eight covers with fancy cancels includes Pinwheel, Oval, odd grids, Cross etc. Attractive lot	—
720	2c Red Brown (210). Eleven diff. attractive illustr. Corner Cards . Fine lot	—
721	2c Red Browns (210). Twenty attractive illustrated Corner Cards . Fine lot	—
722	2c Red Brown (210). Sixty-three covers includes Illustr. Adv. Covers, Railroads, Countries, Fancy Multiples, Schools, Hotels, etc. Fine lot	—
723	2c Red Brown (210). 104 Covers many attractive cancels. Fine lot	—
724	4c Blue Green (211). Two covers, each tied Very Good-Fine	—
725	2c Green (212). Strip of three tied on V.F. cover used in China with purple oval "U. S. Postal Agency, Shanghai", unusual to find this usage on this stamp	—

726	2c Green (212). Similar China usage as above with strip and pair. Fine	—
727	2c Green (212). Six diff. attractive illustr. Hotel covers	—
728	2c Green (212). Twenty-nine diff. illustr. adv. corner cards. Fine lot	—
729	2c Green (212). 71 covers, includes some fancy cancels and corner cards. V. G.—V. F.	—
730	1c Ultramarine, 2c Green (212, 214). Forty-three covers includes attractive illustrated covers, Railroads, combinations to Europe, etc. Fine lot	—
731	1c Blue, 2c Green, 3c Vermilion two on 6c Entire (212–214, U181). Mostly tied on legal size registered cover to Belgium. V. G.	—
732	1c Blue Banknote (214). Pair tied from Mount Wachusett, Mass. with purple Monogram cancel, illustr. Mountain House. V. F.	—
733	2c Lake, 4c Carmine (215, 219d). Two of first and four of latter on cover to Cape of Good Hope, tied partly with R.P.O. cancel	—
734	5c Indigo (216). On neat cover, used in China with purple oval “ U. S. Postal Agency, Shanghai ” cancel. Fine	10.00

1890-1898 ISSUES

735	2c Carmine (220). Four covers with fancy cancels, Shield, Stars, Monogram. V. G.—Fine	—
736	1c–2c, 1890–98 Issues, 112 different illustrated adv. corner cards. Attractive & Fine lot	—
737	1c–10c, 1890–98 Issues. Ten covers includes Patriotic, used in China, Registers, etc. Fine lot	—
738	1890–98 Issues & early 20th Century. 142 covers, illustr. adv. covers, interesting Postal markings, early Precancels, R. P. O., Exposition cancels, etc. Fine lot	—
739	1c, 3c, 5c Columbian, 4c Trans–Miss., 5c Jamestown. On three covers, two are registered, used at time of issue. Fine	19.00
740	1c Blue with Bisected 2c Bright Claret Due (264, J23). Both tied, from Boston to Thomson, N. Y. Very Fine (Photo)	—
741	2c Red (267). Tied on attractive illustrated cover of Wisc. State Semi-Centennial of 1898. V. F.	—
742	2c Carmine (267). Tied on cover from Kansas City with illustr. advert. around stamp. V. F.	—
743	2c Carmine (267, 319). Two covers attractive illustr. Wisconsin State Celebration of 1898 and other red corner card of 1st Annual Convention Span. War Veterans, Ohio. V. F.	—
744	2c Orange Red (279b). Tied from Milwaukee on illustrated cover in purple of Elks Reunion. Fine	—

From R. K. SWIFT, BROTHER & JOHNSTON,
BANKERS, Chicago, Ill.

New England Paint Works.



290



242



THE STATE THAT DOES THIS SOON WILL BE IN RUIN

237



373



366



367



447

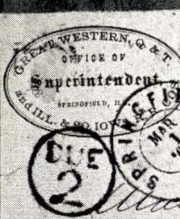

William Miller
Wilkins-Allegheny Co

376



374



471



344

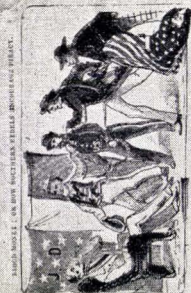

Mr. E. L.



469



458

48 Boulevard Ma

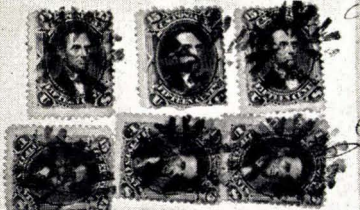

Miss Jennie McClinton
Waterbury
Conn

472

BIG THING! DONT SEE IT.

510

470

Noted among the most celebrated is the year 1892, by Carter, Tower & Co., in the Clerk's Office of the Supreme Court of the United States, for the Southern District of New York.

THE SOLDIER'S DREAM

512

511

There is no disaster of the present. It is no difficult to bear with any degree of tranquillity, as the future is uncertain.

517

A chance for his life.

524

Boston
Mass.

What is Massa Jeff now,
dat's wh'at's de matter.

520

Robert Williams

ELL BEING YOUR DANCE

521

522

"YOUNG AMERICA"

NORTH

SOUTH

519



PENNSYLVANIA

552

John M. Sander

A PAIR

OF

SPECTACLES

It arrives in Washington. J. D. departs from Washington for a warmer climate.

597

The
Post



513

Miss Lucretia Robt
Johns Creek
Virginia

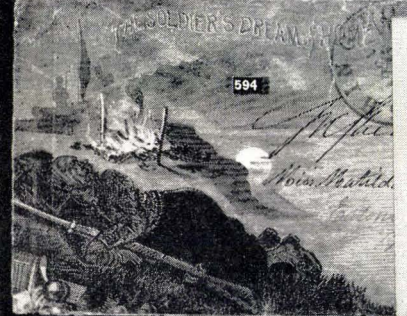
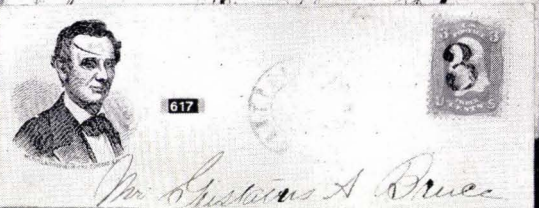
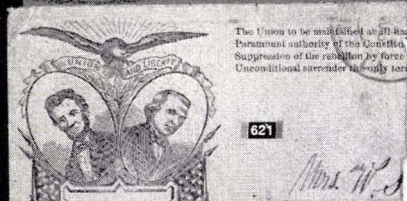



614

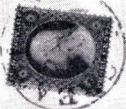

630



629



652



636



699



771



779



1979



785



770



740



Published by A. RANDALL & Co, Maryville.

985





986

TO THE PENNY POST CO

PENNY-POSTAGE PAID



996



1006



998

Mrs. J. W. K.
San Fran

L. WANGENHEIM.



1010

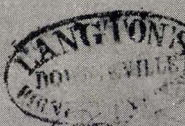

1009

Hon. John Conness
Sacramento



1011

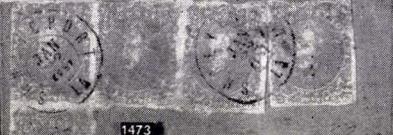

1473



1487

Office of the Commissioner of Taxes.
[Handwritten list of names and amounts]

P. Am. Anderson

SHIP 6

Japan June 2

Charles B. Hall
Elmira
New York
U.S.A.



1053





1166



1170



1171



1172



1174



1175



1178



1179



1181



1182



1190



1194



1195



1196



1208



1210



1211



1212



1213



1214



1215



1216



1217



1218



1220



1221



1224



1225



1257



1259



1260



1261



1271



1305



1354



1364



1369



1371



1379



1386



1389



1392



1393

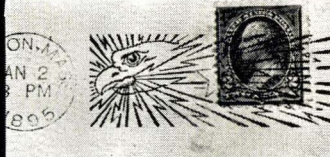

1416



1395



1405



1435



1438

SPANISH AMERICAN WAR PATRIOTICS

745	2c Carmine (267). Tied Chicamauga Natl Park, Ga. to Sp. Amer. Patriotic (Uncle Sam Chasing Cuban Soldier, design in color). V. F.	—
746	2c Carmine (267). Tied on Sp. Amer. Patriotic (Uncle Sam on Guard) in full color, Chickamauga Natl. Park cancel. Attractive	—
747	2c Carmine (267). Tied on Sp. Amer. Patriotic (Maine, Flags, Soldier, etc.), full colors. Attractive cover, stamp has flaws	—
748	2c Carmine (267). Tied Lytle, Ga. on Sp. Amer. Patriotic (Crossed Flags in color, Camp Thomas). Fine	—
749	2c Carmine (267). Tied Chicamauga Natl. Park, Ga. to Sp. Amer. Patriotic (Uncle Sam Chasing Cuban Soldier, design in color). V. F.	—
750	2c Carmine (267). Tied from Camp Geo. H. Thomas with Uncle Sam with Rifle. Fine Span-Amer. War Patriotic	—
751	2c Carmine (267). Two diff. Span-Amer. Patriotics, Flag & Remember The Maine, other Eagle, U. S. & Cuba Flags. Very Fine	—
752	2c Carmine, 2c Brown (267, 286). Three Spanish-Amer. War Patriotics, Flag design 2 used in Philippine Is. Fine	—
753	1c Green (279). Pair on Sp-Amer. Patriotic (Crossed Flags, Eagle). Fine	—
754	1c Green, 2c Carmine (279, 279B). Five different Span. War Patriotics. Fine lot	—
755	1c Trans. Miss. (285). Two singles tied Jacksonville, Fla. to Sp.-Amer. Patriotic (caricature in blue Uncle Sam Chasing Cuban Soldier). V. F.	—
756	2c Trans-Miss. (286). Defective tied Chickamauga Natl. Park, Ga. to Sp. Amer. Patriotic (Soldiers on Charge in color). Fine	—
757	Spanish-American War Patriotics. Eight different Flag designs. Fine lot	—
758	Spanish American War Patriotics. Collection of 15 covers, 11 diff. types. V. G.-V. F.	—

EXPOSITION COVERS

759	3c Green. Two covers from Louisville each has entire back ilustr. Louisville Industrial Exposition of 1877	—
760	Columbian Exposition. 9 diff. Official colored Postal cards, & 6 diff. Admission Tickets. V. F.	—
761	Exposition Material. 1893-1909 period, 48 cards and covers, part unused	—
762	Pan-American, 2c Carmine (279B). Two tied from Buffalo, Adv. Exposition cancels, on different Multi-colored ilustr. corner cards of Exposition. V. F.	—
763	Pan-American. Two covers as above. Fine	—

- 764 **Pan-American Exposition.** Eleven diff. colored Postal cards mostly Official. Fine lot —
- 765 **1c Green (300).** Tied Portland, Ore. cover multi-colored design **Lewis & Clark Centennial.** V. F. —
- 766 **St. Louis Worlds Fair.** 15 diff. colored Postal cards, mostly with #323. Fine lot —
- 767 **1c Jamestown (328).** Nine diff. Postal cards from Exposition —
- 768 **2c Hudson Fulton (372).** Tied from Poughkeepsie, N. Y. Oct. 1, 1909, has attractive illustrated label of **Hudson-Fulton Celebration** being held there —
- 769 **Pan-Pacific Exposition,** 30 Cards and Covers. Fine lot —

PACKET BOATS

- 770 **Steamer Sydonia** in red oval, New Orleans and "Way 5" markings. V. F. **(Photo)** —
- 771 **"Steamer Isabel"** in blue fancy box. Fine Packet **(Photo)** —
- 772 **Steamer Fashion** in red oval, also red "Steam 10" and New Orleans. V. F. —
- 773 **Steamer J. M. Relf** in red oval, New Orleans and "Steam 5" in circle. F. —
- 774 **"Steamship Fanny"** in red oval, black New Orleans, "Steam 10", Texas letter. Fine —
- 775 **Steamer Gipsy** in black oval (1851). Fine —
- 776 **Steamer Packet Franklin, Lake Champlain** in large red circle, Ms. "10", (1834). Fine —
- 777 **Red River Packet Caddo,** in red str. lines, red oval **F. A. Dentzel, Agent** (1850). Nice markings —
- 778 **Steamer Latonia** in small red truncated rectangle, (1851). Fair —
- 779 **Packet Steamer** illustrated in red, large red "5". Attractive & Scarce **(Photo)** —
- 780 **3c Red (11).** Tied with blue **"Route 7309"** in oval, New Orleans postmark, stamp cut in top. Very Good —
- 781 **3c Red (26).** Ms. cancel, Red oval **Steamer R. W. McRae.** Very Good —
- 782 **3c Red (26).** Tied with Ms. and Red oval **Steamer M. Relf.** Very Good —
- 783 **3c Red Entire (U9).** Red straight line **"Per Bluff City"**, also Steam and New Orleans in black. Fine —
- 784 **3c Red entire (U10).** Packet marking red oval **Steamer R. W. Powell** Cover Pmk. black **New Orleans La.** and **Steam.** Very Fine —
- 785 **3c Red entire (U10).** Packet boat marking **Steamboat Piota** in fancy blue oval. Very Fine **(Photo)** —

786	3c Red Entire (U10). Red oval " Steamor D. S. Stacy ". Very Good	—
787	3c Red Entire (U10). Tied with Steam from New Orleans, red oval " Steamer W. W. Farmer ". Fine	—
788	3c Red entire (U10). Miss. River Packet Steamer Amanda in large blue oval. Very Good	—
789	3c Red Entire (U10). Two covers each tied with Steam from New Orleans, Ms. " Belle Sheridan " and " Amanda ". Fine	—
790	3c Pink Entire (U58). Blue Quachita River Packet Mayflower in small oval. Fine	—
791	3c Pink Entire (U58). Blue oval Packet B. L. Hodge No. 2 . Very Fine	—
792	3c Pink Entire (U58). Blue Octagon Packet Stonewall , fine marking, one corner of cover slightly torn	—
793	3c Pink entire (U59). Miss. Packet St Nicholas in fancy blue strike. Fine	—
794	3c Pink entire (U58). Miss. Packet St. Nicholas in fancy blue design. Cover slightly torn	—
795	3c Pink Entire (U58). Small blue circle " Str. St. Nicholas ", cover has tear at top, nice marking	—
796	3c Pink Entire (U58). Blue oval Packet Rapides , partly faint strike	—
797	3c Pink Entire (U58). Black oval Minden Packet Frolic . Fine	—
798	3c Pink Entire (U58). Blue oval Packet Frolic . Fine	—
799	3c Pink Entire (U58). Blue oval Packet Frolic slightly diff. wording. F.	—
800	3c Pink entire (U58). Miss. Packet B. L. Hodge 2 in large blue oval. Fine	—
801	3c Pink entire (U58). Blue Miss. Packet Rapides in large blue oval. Fine	—
802	3c Pink Entire (U58). Two diff. types Packet Frolic. Very Good	—
803	3c Pink Entire (U58). Black oval Packet Idaho , cover torn at top	—
804	3c Pink Entire (U59). Blue oval Quachita River Packet Idaho . Fine	—
805	3c Pink Entire (U59). Tied from Vicksburg with Printed Packet Countess . Very Fine	—
806	3c Pink Entire (U59). Black Quachita River Packet Mayflower in small oval. Very Fine	—
807	3c Pink entire (U59). Miss. Packet " Gov. Allen " in blue circle. Fair	—
808	3c Pink Entire (U59). Blue boxed " Steamer Vicksburg " cover torn slightly at top	—
809	3c Pink Entire (U59). Blue oval Packet Frolic . Fine	—
810	3c Pink Entire (U59). Fancy blue oval Packet St. Nicholas . Very Good	—
811	3c Brown Entire (U61). Fancy blue oval Packet St. Nicholas , envelope reduced. Very Good	—

812	3c Green Entire (U82). Boxed blue Packet Gov. Allen. Very Fine	—
813	3c Green Entire (U163). Black circle " Bay Line Steamer ". Very Fine	—
814	3c Green Entire (U164). Black circle Packet Lizzie. Very Good	—
815	2c Carmine (279b, 325, E5). Tied on two covers with illustrations of two Missouri Packets from St. Joseph & Waverly, Mo., covers foxed at R.	—

SHIP AND STEAMBOAT COVERS

816	"Steam 40", plus faint New Orleans postmark, Ms. " Steamer Oregon ". Very Good	—
817	Steam Boat in red on stampless cover to Albany—Letter written and signed Rawdon, Wright Hatch dated 1841	—
818	Hudson Riv. Mail, N. Y. "5", red circle, Fine	—
819	Steam, 7cts in blue circle Blue town Pmk Troy. Very Fine	—
820	"U. S. Ship 3cts." in neat oval. Very Fine	—
821	U. S. Ship 3cts. in circle Due 3 in circle Ms. U. S. Ship Puble. Very Fine	—
822	Ship in Fancy Scroll Extremely fine strike on black Cover Pmk Savannah, Ga. and Ms. 27	—
823	U. S. Packet Boat Ms. Marking Natchez #2 on blue folded Cover	—
824	Ship 12, Ship 7, Steamship 20 etc. Very Fine lot of 7 Covers Various rates and markings	—
825	Ship 7cts, N. Y. Ship letter 5, N. Y. Steamship 10. Three attractive covers	—
826	Steamship 10, Steam 5, Steamboat etc., lot of 10 different in blue, black and red	—
827	New York Ship 7 in red, New York Ship 7 in black New York Ship 12 in black 3 attractive covers	—
828	U. S. Notes 63 in black, Blk 45, Blk 24c N. Y. Am. Pkt. Very Fine	—
829	Ship 4, Steamship 10, Steamship 20, Steamboat 18¾ etc. 8 covers	—
830	Steam 10, Ship 6, Steamboat etc. 16 covers mostly different. Fine lot	—
831	Ship Covers 18 covers all different markings. A very attractive lot	—
832	Ship Covers 21 covers, various rates and markings. Attractive lot	—
833	Ship Covers. 24 covers various transit markings plus ship name in Ms.	—
834	Ship Covers. V. F. lot of 27 various transit markings plus name of ship in Ms.	—
835	Ship Covers. Very interesting lot of 30 various U. S. and Foreign transit marks in red, black and blue	—
836	N. Y. Ship 7cts, Steam 10, Ship 6 cents, India Unpaid, etc. 21 covers	—

- 837 **Ship Covers.** V. F. lot of 26 various transit marks and name of ship in Ms. —
- 838 **Ship Covers.** V. F. lot of 28 covers various rates and markings plus name of ship in Ms. —
- 839 **Ship Covers.** V. F. lot of 22 various transit markings plus name of ship in Ms. —
- 840 **Ship 7 Steam 5, Ship 6.** Attractive lot of 22 covers various rates and markings —
- 841 **Way 6, Steamship 10cts, Ship 6.** Lot of 24 covers U. S. & Foreign markings in various colors —
- 842 **Ship Covers.** V. F. lot of 24 various transit marks in color. Nice lot for specialist —
- 843 **Ship Covers.** 19 covers name in Ms. Nice lot various transit markings —
- 844 3c Red, 3c Rose, 3c Entire (11, 65, U10). Three covers, **Steam, Steamboat, U. S. Ship** markings. V. G. —
- 845 3c Rose (65). Tied on cover, "**U. S. Ship**" marking. Fine —
- 846 3c Rose (65). Canc., not tied on cover pmk. **Baltimore, Md. Steamboat and Due 1** in circle. Fine —
- 847 3c Rose (65). Tied Baltimore, Md. cover canc. **Steamboat and due 1.** Fine —
- 848 3c Green (158). "**Balt. & Fred. Steamboat**" cancel. Fine —
- 849 2c Carmine (267). Tied with **Detroit & Alconac Steamboat** cancel, excellent strike, cover slightly soiled. Scarce —
- 850 10c Green Entire (U15). Tied with bold strike **N. York Steamship.** Fine —
- 851 6c Purple Entire (U65). Blue oval "**U. S. Steamer Plymouth**", Corrfos, New York and Due 10 Cents markings. Fine —
- 852 3c Green Entires (U164-165). **Balt. & Fred. Steamboat**, two diff. types in black circles. V. G.—Fine —
- 853 **Large Old Trails Album.** Over 150 pieces, Steamboat, Ship, Packet covers and Collateral material. Includes post cards, Bills of Lading, etc. Well worthy of examination —

RAILROADS

- 854 **Alby & Buffalo R. R.** In red circle on stampless cover. Very Fine —
- 855 **Albany & Buffalo R. R.** "5" in blue circle (1848). Fine —
- 856 **Baltimore R. R.** In red str. line, letter signed Levi Woodbury, Sec. of Navy under Jackson. Fine —
- 857 **Baltimore Railroad.** In blue circle, Ms. 25 (1841) on stampless cover. Fine —
- 858 **Balt. & Ohio Rail Rd.** "5" in red circle on stampless cover. Fine —

859	Boston & Albany R. R. "5" in red circle on stampless cover. V. F.	—
860	Boston & Maine R. R. "5" in blue circle on stampless cover. Fine	—
861	Hudson Riv. Mail. "Paid 5", red circle (1847). V. F.	—
862	N. Haven & Springfield R. R. (1849), Baltimore R. R. (1839), Boston & Albany R. R. 1847. Three V. F. stampless all in red	—
863	Philadelphia Railroad. "5", red straight line, (1847). Fine	—
864	Philadelphia Railroad. In red straight line on stampless. Fine	—
865	Rail Road Covers. Lot of 4 stampless, Boston and Albany in red, Baltimore Rail Road in blue, Batlimore Rail Road in red and blue, Albany and Buffalo R. R. Nice lot	—
866	Railroads. 6 diff. stampless. V. G.-V. F.	—
867	Railroads, Stampless. Six different includes Railroad Car, Wilmington & Raleigh, etc. Fair-Fine	—
868	Troy & Whitehall R. R. "5" in blue circle (1850). Very Fine	—
869	Washington Railroad. In red circle "Free" on Very Fine stampless cover	—
870	Washington Railroad. "Free", blue circle (1849). Fine	—
871	3c Red (11). Canc. not tied cover pmk. Cincinnati, L. & C. R. R. Due 5cts. Fine	—
872	3c Red (11). Tied New York and Phil. R. R. Fair	—
873	3c Red (11). Tied from Portland, Me. with attractive Railroad Locomotive embossed corner card	—
874	3c Red (11). Two Railroad covers, Phila. & Baltimore R. R., Boston & Albany R. R.	—
875	3c Red (26). Tied with " N. Y. & Boston Stmb. & R. R. R. ". Fine	—
876	3c Red (26). Tied in oval cancel Mount Airy, B. & O. R. R. " Fine	—
877	3c Red (26). Three diff. Railroad cancels tied to 3 covers. V. G.-Fine	—
878	3c red (26). Corner perf missing tied blue Eastern R. R. Ms.	—
879	3c Rose (65). Tied on cover with " Chicago to Dunlieth " railroad cancel. Very Fine	—
880	3c Rose (65). Canc. not tied cover Pmk Cleveland & Sandusky R. R. Fine	—
881	3c Rose (65). Tied with Housatonic R. R. cancel. Very Good	—
882	3c Rose (65). Two Railroad cancels, " Chicago to Dunlieth " and Chi. to Dunlieth R. P. O. " Very Good-Fine	—
883	3c Rose (65). Ten different Railroad cancels, includes Lebanon Valley, R. R., H. R. R. R. R. F. & P. R. R., Miss. & Mo. R. R., Boston & Cape Cod R. R. etc. Fair-Fine	—

884	3c Greens , 23 covers all with Railroad & R. P. O. cancels. Fine lot	—
885	3c Greens , 24 covers all with Railroad & R. P. O. cancels. Fine lot	—
886	3c Red , 3c Pink Entires (U4, U59). Two diff. Baltimore & Ohio Railroad cancels one in oval. Fine-Very Fine	—
887	3c Pink entire (U59). Pmk. Greenville & Columbia R. R. Very Fine	—
888	3c Green entire (U163). Pmk. blue " W. C. V. M. & G. S. R. R. " Brandy Station. Fine	—
889	Railroad, R. P. O. and R. R. Corner Cards , Fourteen covers, 1861-90. Very Good-Very Fine	—
890	Railroad & R. P. O. Markings , 22 covers, 1861-88 period. V. G.-V. F.	—
891	Railroad, R. P. O. cancels , 33 covers some duplication, 1870-90 period. V. G.	—
892	Railroad, R. P. O. and other Railroad Markings , Collection of 316 Covers wide variety, Banknote to 1918 Period. Interesting lot	—

TERRITORIALS

893	Apalachicola, F. T. "25" in red circle (1844). Fine	—
894	Apalachicola, St Augustine, Tallahassee, Pensacola four Florida Territorials only fair strikes	—
895	Jacksonville, Fla. , red circle, Ms. 37½ (1828) on stampless. Fine	—
896	Key West Florida, "Free" in red oval (1835). Fine	—
897	Marianna, Fl. T. in black circle, Ms. 10 (1839). Fine	—
898	Marianna, Fl. T. , in black circle, Ms. 10 (1843). Very Fine	—
899	Marianna, Fl. T. "Paid" in red circle, Ms. 5 (1846). Fine	—
900	Monticello, Fla. in red circle Ms. 6 (1843). Contains election returns. Fine	—
901	Pensacola , black straight line (1823). Fine Florida Territory	—
902	Pensacola, Flor. lot of four Good to Fine Territorials	—
903	Pensacola, St. Augustine Fl. T. , red and black circles, used 1839, 1843. Fine Territorials	—
904	St Augustine E. Flo. Fine Territorial in oval	—
905	St. Augustine Fl. T. Free all in red fine Territorial	—
906	St. Augustine, Fl. T. in red circle, Ms. 10 (1845). Very Fine	—
907	St. Augustine, Tallahassee, Flor. circles, one in red other black. Fine Territorials	—
908	Fort Madison, I. T. in red circle Ms. 25 (1841). Fine	—
909	Milwaukee, Wis. in blue Numeral 10 in dotted circle V. F. Territorial	—

910	Rochester Wis. Paid V. Fine strike in green on Territorial . Fine Cover	—
911	Southport, Wis. T. "10" in black circle (1848). Very Fine	—
912	White Water Wis. Territory , fine strike Ms. "25" (1844). Fine	—
913	3c Orange Brown (11b) . Pair with Paid cancels, Portland, O. T. postmark. V. G. Territorial	—
914	3c Red (26) . Tied Omaha City, Neb. May 13, 1859 . Fine territorial	—
915	3c Red (26) . Tied Red Wing M. T. to immaculate Minn. Territorial	—
916	3c Red (26) . Tied with Saint Peter, M. T. postmark. Very Fine	—
917	3c Red (26) . Tied with Saint Peter, M. T. postmark. Fine	—
918	3c Red (26) . As above. Fine	—
919	3c Red (26) . Another fine cover as above	—
920	3c Red (26) . As above, light strike. V. G.	—
921	3c Red (26) . Canc. not tied to Fine Minn. Territorial pmk red Red Wing M. T.	—
922	3c Red (26) . Tied Shakopee M. T. Feb. 1, 1859 on immaculate Minn. Territorial	—
923	3c Red (26) . Tied Saint Paul M. T. May 31, 1853 a Fine Minn. Territorial	—
924	1c Blue ,3c Rose, strip of three (63, 65) . Tied with indistinct " Vancouver, W. T. " postmarks, Ms. "Military Express". Scarce markings. Fair	—
925	3c Rose (65) . Tied on cover with " Leavenworth City, K. T. " postmark. F.	—
926	3c Rose (65) . Tied on cover with " Leavenworth City K. T. " postmark, nice strike, two perfs. short on stamp	—
927	3c Rose (65) . Tied target to fine Territorial Pmk. orange red Beatrice, Neb.	—
928	3c Rose (65) . Neat Fort Kearney, N. T. postmark. Fine	—
929	3c Rose (65) . Two Nebr. Territorials, Omaha City, Nebraska City latter stamp defective at top. Very Good	—
930	3c Rose (65) . Tied to V. F. Territorial Pmk Nebraska City N. T.	—
931	3c Rose (65) . Tied with neat Cheyenne, Wyoming cancel. V. G. Territorial	—
932	3c Rose, 2c Red Brown (65, 210) . Three Cheyenne, Wyo. Territorials two on diff illustr. livestock covers. Very Good	—
933	3c Greens (158) . Lot of 4 Dakota Territorials, Tower City, Deadwood, Sioux Falls, Crandon . Fine	—
934	2c Red brown, 3c green (158, 210) . Washington territorials Spokane, Seattle . Fine	—
935	3c Green (184) . Tied with purple "A" in circle from Sioux Falls, Dak. F.	—

- 936 **2c Red Brown (210).** "V. C. & Pueblo R. P. O." cancel on cover with illustration. Hotel corner card from Jamestown, Dak. Fine -----
- 937 **Washington Territorials,** Seattle, Olympia, Three covers (210, U181, U312). Fine -----
- 938 **2c Red brown (210).** Lot of nine **Dakota Territorials** all different, **Nordland, Wahpeton, Copp. Gettysburg, Forest City** etc. A nice collection -----
- 939 **2c Brown, 2c Green, 2c Carmine (210, 12, 19d).** Lot of five **New Mexico Territorials, Gallup, Springfield, Watrous, Park View, Lamy** some corner cards. Nice lot -----
- 940 **2c Green (212).** Tied **Cheyenne City Wyo.** Very Fine territorial -----
- 941 **2c Green (212).** Two **Utah** territorials, **Ogden City** and **Salt Lake City.** F. -----
- 942 **2c Green (212).** Lot of five **Dakota territorials, Canton, Mitchell, Aryst Springs, Britton, Fargo.** Fine -----
- 943 **1c Blue on 1c Entire, 2c Green Entire (219, U294, U311).** Two Territorials **Tombstone & Temple, Ariz.** Fine -----
- 944 **2c Red, 2c Green Entire (267, U311).** **Alaska Territorials,** from **Juneau** and **Yakutat.** Very Good -----
- 945 **3c Red Entire (U10).** Canc. large **Winona M. T.** a fine Minn. Territorial -----
- 946 **3c Red entire (U10).** V. F. strike **St. Anthonys Falls M. T.,** Fine Minn. Territorial -----
- 947 **3c Red entire (U10).** Tied **Saint Paul M. T.** a fine Minn. Territorial -----
- 948 **3c Red entire (U10).** Tied large **Taylors Falls M. T.** a fine Minn. Territorial -----
- 949 **3c entire (U10).** Canc. **St Anthonys Falls M. T.** fine Minn. Territorial -----
- 950 **3c Red Entire (U10).** Two territorials, **St Anthonys Falls, M. T., Winona, M. T.** Fine -----
- 951 **3c Pink Entire (U35).** Illustr. Territorial Seal of Arizona dated 1863, Albuquerque, N. M. postmark, addressed to Fort Lyon, Col. Terr. Scarce -----
- 952 **2c & 3c Green entires (U83, 312).** Montana Territorials **Philipburg Bozeman.** Fair -----
- 953 **2c Brown, 2c Green entires (U277, 312).** Lot of six **New Mexico Territorials,** East Las Vegas, Eddy, Guadalupita Musilla, Deming, Mescalero. Fine lot -----
- 954 **2c Green Entire (U311).** Three diff. **New Mexico Territorials all Forts,** Fort Bayard, Fort Stanton, Fort Wingate, Fine-Very Fine -----
- 955 **Arizona Territorials** lot of five - 19th and 20th **Tucson, Prescott, Yuma, Ash Ford.** Nice lot -----
- 956 **Dakota Territorials** fine lot of Eleven different **Del Rapids, Hurley, Arlington, Bismark, Gettysburg, Whitewood, Russell, Rosewell, Lisbon.** Nice lot -----

957	Dakota Territorials , 22 different covers includes Fort Meade, Fort Bennett, Crow Creek, Lake Preston, Arlington, Vermilion etc. Fine lot	—
958	Indian Territory lot of Eleven Covers Atoka, Fort Gibson, Wagoner, Webbers Falls, Muscogee Var. stamps and entires. Fair	—
959	Indian Territory , Sixteen Covers, nearly all diff. includes Atoka, Allen, Campbell, Porum, Webber Falls, Arispe, Vian etc. Fair-Fine	—
960	Indian Territorials 21 covers mostly diff. includes Walker, Peno, Darlington, Ft. Gibson, Wagoner, Checotah, Venita, Tulsa etc. V.G.-V.F.	—
961	Indian Territorials , Collection of 42 Covers nearly all different includes Fort Sill, Guthrie, Okeene, Kingfisher, Tahlequah, Checotah, Manard, Porum, Tulsa, Watonga, Stigler, Bartlesville, Webbers Falls, Pauls Valley, Canadian etc. also includes Creek Nation Deed, Scarce lot	—
962	Montana Territorials , 7 different includes Crow Agency, Butte City, Boulder Valley, Deer Lodge, Bozeman, Dillon. Fine lot	—
963	New Mexico Territorials 19th & 20th Lot of six - La Cueva, Albuquerque, Bloomfield, Mescalero, Elizabethtown, ojo Caliente . Nice lot	—
964	New Mexico Territorials , Sixteen mostly diff. includes Silver City, Raton, Watrous, Mescaler Deming, Roswell etc. Very Good-Very Fine	—
965	Territorials , 25 covers includes duplicates, mostly poor markings	—

CALIFORNIA AND WESTERN COVERS

966	Auburn, Cal., San Francisco, Cal. "5" in black circles, blue oval Wells Fargo Ophir Express and "Free", Ms. "Misent". Very Fine	—
967	Auburn, Columbia, San Francisco, Cal. circle postmarks, blue oval Wells Fargo Ophir Express "Free" and Ms. "Missent". Unusual amount of markings	—
968	Los Angeles, Cal. in black circle, blue oval Wells Fargo Ophir Express . F.	—
969	Sacramento City,, Cal. "5" in black circle, blue oval Wells Fargo Ophir Express . "Free". Fine	—
970	Sacramento City, Cal. "10" , black circle. Fine	—
971	Sacramento City, Cal. two stampless covers, each diff. size "10". Fine	—
972	Sacramento City, Cal. , two covers as above	—
973	Sacramento City, Cal. "20" , black circle. Fine	—
974	Stockton, Cal. in black circle, "20". Fine	—
975	San Francisco, "5" , in black circle. Fine	—
976	San Francisco, "80" , light red strike	—
977	3c Red (11) . Ms. cancel on cover with blue oval Wells Fargo Ophir Express , blue "Free" and red San Jose, Cal. postmark. Fine	—

978	3c Red (11). Tied with large Red Balloon strike Vallejo, Cal. V. G. Scarce	—
979	10c Green Type II (14). Tied with N. York Steamship cancel, Via Nicaragua, "In Advance of the Mails" in oval, addressed to Baltimore. Fine, Scarce	(Photo) —
979A	10c Green Type II on 10c Green Entire (14, U16), Tied from Benica, Cal., Full margin stamp. Fine cover	25.00
980	10c Green on 10c Entire (14, U18). Tied from San Francisco. Very Good	25.00
981	3c Red (26). Tied from Red Bluff, Cal. with "Forwarded 3" and Benecia, Cal. markings. Fine	—
982	10c Green, Type II (32). Tied on cover from Sacramento City, Cal. Fine	15.00
983	10c Green, Type III (33). From Downieville, Cal. Fine	13.50
984	10c Green (35). Tied from San Francisco on overall advert. cover of Brandreth House slight tears, attractive	—
985	10c Green (35). Tied with Empire Ranch, Cal. pmk., illustrated Stage Coach with six horses "From San Francisco Via Los Angeles". Scarce Very Fine	(Photo) —
986	10c Green (35). Illustrated Stage Coach with four horses, Ms. cancel "Woodside, Cal". Very Fine	(Photo) —
987	California nice lot of Eleven Covers, 3c 1851, 3c 1861, 10c 1861 and later issues, Martinez, Santa Cruz, Santa Clara, etc. Fine	—
988	3c Rose (65). Strip of four tied from Suisun City, Cal., Ms. "Due 8", Scarce Calif. town, stamps have str. edge	—
989	3c Rose (65). Tied fancy Waffle grid Nevada City, Cal. Very Fine	—
990	5c Buff (67). 2 copies defective tied Napa City, Cal. Very attractive	120.00
991	10c Green (68). Two Calif. covers, Santa Clara, Shasta postmarks, both tied	—
992	3c Green (147). Ms. cancel, Leadville, Colo. postmark, Rocky Mountain Transportation Co. corner card with illustr. of two Covered Wagons and 10 Mule Team	—
993	3c Red Entire (U9). Tied with Shasta, Cal. postmark. Fine	—
994	California Towns. Lot of 46 covers various adhesives and entires. Interesting for postmarks	—
995	California Towns. Interesting lot of 85 covers, mostly different. Nice lot for the specialist, 1851-95 period	—
996	California Penny Post Co. 7c Black on U. S. Envelope No. U10 (34LU11). Tied from Mokelumne Hill, Cal. slightly worn at top. Scarce	(Photo) 150.00
997	California Penny Post Co. 7c Black on U. S. Envelope No. U10 (34LU12), "Penny Post Co. Stockton" and "Stockton, Cal." markings. V. G. & Scarce	150.00

998	Pony Express, 10c Brown (143L7). Tied with Wells Fargo, Virginia City cancel on 3c Entire #U35 with Wells Fargo frank, cover repaired at right side. V. F. stamp (Photo)	150.00
999	3c Red Entire (U10). Tied with Bamber & Co's Express cancel and oval "J. Bamber & Co. Contra Costa Express, Paid" . Fine	—
1000	3c Red Entire (U10). Tied by boxed Bamber & Co. Express also oval "J. Bamber & Co's Contra Costa Express" markings. Fine	—
1001	3c Pink entire (U58). Frank Bamber & Co's Express in black scroll, Co. canc. in large blue circle S. F. Fine	—
1002	3c Pink entire (U59). Frank in fancy black scroll Bamber & Co's Express large circular Co. handstamp. Cover age spots	—
1003	3c Green entire (U163). Frank Bamber & Co's Express frank in curved ribbon Co. canc. in blue circle	—
1004	3c Red Entire (U9). Freeman & Co's Express Frank , tied with "Freeman & Co's Sac. Mess." blue cancel. Fine	—
1005	Gregorys Express Office San Francisco. Frank in blue plus Not Paid in blue oval. V. F.	—
1006	3c Red Entire. Frank Greenhood & Newbauer. Fine Co. handstamp in blue oval. Extremely fine (Photo)	—
1007	3c Pink Entire (U59). Weaverville, Cal. postmark with Greenhood & Newbauer Frank. Fine	—
1008	3c Red Entire (U10). Frank of Langton's Express , tied with Wells Fargo Nevada in blue oval. V. F.	—
1009	3c Red Entire (U27). Frank of Langton's Express , tied with red oval Langton's Downieville Pioneer Express , blue oval Marysville, Wells Fargo cancel. V. F. (Photo)	—
1010	3c Pink Entire (U35). Frank of Langton's Express , tied with Langton's Downieville oval and Wells Fargo Marysville oval. V. F. (Photo)	—
1011	10c Yellow Green (U40). Langton's Pioneer Express Frank , tied with Atchison Kans. and Langton's blue oval cancel. Very Fine (Photo)	—
1012	3c Pink Entire (U58). Frank of Langton's Express tied Langtons Downieville Express cancel and blue Wells Fargo Marysville cancel. Fine	—
1013	3c Pink Entire (U59). Fancy frank in black Langtons Express Paid , Company canc. in blue oval, blue Wells Fargo Marysville. Nice combination on Fine cover	—
1014	2c Entire (U227). Northern Pacific Express in fancy frank pmk. blue 100. Fine	—
1015	2c Green Entire (U311). Pmk. Olympia Wash. Frank in fancy green design Northern Pacific Express. V. F.	—

1016	Pacific Express Co. in blue double circle, San Francisco to Sacramento, blurred strike	—
1017	3c Red Entire (U10). Pacific Express Pony Rider in black, blue oval pmk. Wells Fargo San Francisco, cover slight repair	—
1018	3c Red, 3c Pink entires (U10, U59). 4 covers Pacific Union Express, 3 with frank in red ribbon var. pmk. Stockton, Petaluma, Benicia, Sacramento. Nice lot	—
1019	10c Green Entire (U18). Blue Pacific Express cancel and black oval Phila. Pacific Express marking. V. G.	—
1020	3c Pink entires (U58). Frank in red ribbon Pacific Union Express Co. 2 covers canc. Camptonville Cal. and San Jose, Cal. Fine	—
1021	3c Pink Entire (U59). Frank of Pacific Union Express in red ribbon Co. canc. Vallejo. Fine	—
1022	3c Pink entire (U59). Frank of Pacific Union Express canc. Co. pmk. Martinez. Fine	—
1023	3c Pink entire (U59). Frank of Pacific Union Express in red ribbon blue Co. canc. Monterey. Fine	—
1024	3c Pink entires (U58-59). Three covers frank in red ribbon Pacific Union Express. Fine	—
1025	3c Pink Entires (U58-59). Five covers all franked Pacific Union Express in red ribbon canc. Company pmk., Saco Messr., Windsor, Marysville, San Francisco, Napa. Nice lot	—
1026	3c Pink Entire(U59). Frank of Pacific Union Express in red ribbon blue Co. canc. San Francisco	—
1027	3c Pink entire (U59). Frank Pacific Union Express in red ribbon lot of 4 covers. Good	—
1028	3c Pink entire (U59). Frank of Truman & Co's Express in black rectangle. Fine	—
1029	3c Pink Entire (U58). Frank of Whiting & Co's Feather River Express, tied with Wells Fargo cancel. Fine	—
1030	Wells Fargo & Co. Express San Francisco in small red oval plus Paid in oval faint strike. Scarce	—
1031	3c Red entire (U4). Tied frank in blue Wells Fargo Express Grass Valley plus Paid in small blue oval. V. F.	—
1032	3c Red entire (U10). Frank of Wells Fargo in black rectangle Co. canc. in blue oval. San. Andreas	—
1033	3c Red entire (U10). Frank Wells Fargo & Co. in black rectangle Co. pmk. in blue oval Big Oak Flat corner card of local merchant. Fine	—
1034	3c Red Entire (U10). Frank Wells Fargo in black Co. canc. Sacramento in large blue circle	—

1035	3c Red entire (U10). Frank Wells Fargo in black pmk. Co. oval Stockton. Fine	—
1036	3c Red Entire (U10). Frank Wells Fargo Express Stockton in red oval. V. F.	—
1037	10c Green entire (U40). Frank of Wells Fargo in red canc. black New York 1863 Co. canc. blue San Fr. Co. Fine	—
1038	3c Red, 3c Pink Entires (U10, U58, 9). Fine lot of ten Wells Fargo franks var. pmk. Chinese Camp, Virginia City, Sacramento, etc.	—
1039	3c Green entires (U58/9). Frank of Wells Fargo in black, lot of 7 covers, Sacramento, Stockton, Petaluma, Oroville, etc. Nice lot	—
1040	3c Pink entire (U58/9). Three covers Wells Fargo franks in black pmk. Hamilton Nev., Coulterville, Cal., San Francisco, Cal. Fine lot	—
1041	3c Green entires (U82/3). Wells Fargo Frank in Black lot of 8 covers - San Francisco, Sui Sun, San Jose, Portland, etc. Nice lot	—
1042	3c Green entires (U163). Lot of 10 Covers Frank of Wells Fargo in black 10 different town Canc. Inc. Benicia, Santa Cruz, Taylorsville, Gilroy, Sacramento, etc.	—
1043	3c Green entire (U163). Frank of Wells Fargo in black Pmk Salt Lake City, Utah T.	—
1044	3c Green entires (U163/4). Four Covers Wells Fargo Franks in Black, Pmk Nevada City, Cal. Santa Cruz, San Luis Obispo, Elk Grove. Fine lot	—
1045	2c Brown, 2c Green entires (U277/8, 312). Frank of Wells Fargo in black Lot of seven Covers - A & P Junction, San Francisso etc. Nice lot	—
1046	2c Brown entires lot of 4 Covers Wells Fargo Franks in black various towns, Chinese Characters at left	—
1047	Wells Fargo Lot of 12 Various 2c & 3c entires. Various Pmk Stockton, Downieville, Napa, Santa Rosa, Marysville etc. Fine	—
1048	3c Green Entires, lot of nine Wells Fargo Franks Various towns, Sonora, Gualala, Marysville, San Juan Placerville, etc. Nice lot	—
1049	Wells Fargo Various 2c & 3c entire lot of 18 all with Frank Var Pmk, Benicia, Downieville, San Jose, Sacramento, Suisun, etc. Fair lot	—
1050	Wells Fargo Various 2c and 3c entires lot of 18 Average, Chinese Camp, Messenger, Napa etc. Good	—
1051	"Honolulu U.S. Postage Paid" in red circle, red "Paid 12" and San Francisco circle in black. Very Fine	—
1052	Hawaii, 1861, 2c Pale Rose (26) Ms. cancel ties on illustr. cover showing Map of Foreign Missions, Red Honolulu postmark. Fine	40.00
1053	"U. S. Consul, Kanagawa, Japan Forwarded By" in fancy oval; Ship 6; San Francisco addressed to Elmira, N.Y., Attractive. Very Fine (Photo)	—

- 1054 **Old Trials Albums**, Balance of Collection, Nothing rare but some early letters, **Mud Springs Grass Valley** etc.
- 1055 **Gregory's Express Pocket Letter Book**, published in 1851, interesting Western item, contains space to write letter and information concerning Gregorys Calif. Express. Very Fine
- 1056 **Pacific Express Co.** three diff. attractive **illustr. passes**, shows Trains and Wagons. Very Fine
- 1057 **Texas & California Stage Co. Pass**, illustr. with **Coach & 4 Horses**, (1875). Very Fine

EASTERN EXPRESS COVERS

- 1058 **Express Mail**, Four different from Buffalo, N. Y. and Boston. Fine
- 1059 **Adams & Co. Express Philadelphia** Corner Card in red shield, to Wilmington
- 1060 **3c Red (26)**. Not cancelled on cover, blue neat oval **Paid** and **Adams Express Co. N. Y.** in double circle on cover, letter written in Paris, addressed to New Orleans (1861)
- 1061 **3c Pink Entire (U59)**. Blue oval **Southern Express Co. Mobile, Ala.** Fine
- 1062 **Express Co., Adhesives, U. S. Express, Amer Express** plus printed envelopes Wells Fargo, **Adams Co.** six Pieces. Fine
- 1063 **Express Co. Material** - Over 50 Pieces including Old Express Bills, some **California** and some **Covers**. Examine, Old Trails Album

ADVERTISING AND ILLUSTRATED COVERS

- 1064 **Adv. Corner Cards**, 26 covers, many illustr. includes private perf. Imperfs., 1870-1909 Period. V. G.-V. F.
- 1065 **Advertising Covers**, 20th Century Lot of 51. Fine
- 1066 **Advertising Corner Cards** lot of 52 - **3c 1857** etc. Only 19th Century. Fine lot
- 1067 **Advertising Corner Cards**, 19th Century - **3c 1861** etc. **57 Covers Hotels** etc. Fine lot
- 1068 **Advertising Corner Cards**, 19th Century - **58 Covers 3c 1857** etc. **Hotels included**. Fine
- 1069 **Advertising Corner Cards** all 19th Century 66 Covers, **1857's** etc. Fine lot
- 1070 **Advertising Corner Cards** 91 Covers all 19th Century 1857 etc. Fine lot
- 1071 **Advertising Corner Cards**, mounted collection of over 300 covers, many illustrated from 1851 Issue to date, mostly 19th Century, Worthwhile lot
- 1072 **Carriage Covers** Five Attractive Corner Cards. Nice lot

1073	Colleges & Schools , Ten diff. 1861-93 period	—
1074	Corner Cards , Twelve diff. includes humorous, all illustr. 1851-93 Issues, Very Good-Very Fine	—
1075	Farming and Agricultural Corner Cards 3c 1861, Bank Notes etc. Attractive lot of 22 Covers, Fine	—
1076	Hotel Covers , 13 diff. Illustrated cover, Attractive and Fine lot	—
1077	Hotel Covers , 23 different, many illustrated 1861-95 period, one stampless. Very Good-Very Fine	—
1078	Hotel Covers , 26 different, all illustrated, 1870-95 Issues. Fine lot	—
1079	Hotel Corner Cards many illustrated, 27 different. Nice lot	—
1080	Hotel Corner Cards lot of 31 all 19th Century. Fine lot	—
1081	Hotels , 63 Covers, mostly different 1851-1903 Issues, some illustrated	—
1082	Horses 44 Covers all with Illustrated Corner Cards showing horses, all different 1851-98 Issues. Fine and Attractive lot	—
1083	Illustrated Adv. Corner Cards . 1890-1908 Period, 132 different covers. Fine lot	—
1084	Multi-Colored Illustr. Adv. Corner Cards , 3 diff. 1895-1903, attractive lot	—
1085	Multi-Colored Illustrated Adv. Corner Cards , 4 diff. 1879-1903 period, attractive lot	—
1086	Multi-Colored Illustrated Adv. Corner Cards , 4 diff. 1895-1903, attractive	—
1087	Multi-Colored Covers , 4 Covers, Very fine all 2c Carmine 1898 issue	—
1088	Multi-Color - Six Covers Extremely Attractive 19th & 20th . Very Fine	—
1089	Multi-Colored Illustr. Adv. Corner Cards , 7 diff. 1890-1912, attractive lot	—
1090	Musical Instruments , 12 diff. all illustrated adv. corner cards, 1870-95 period. Very Good-Very Fine	—
1091	Musical Instruments Co. 27 different Corner Cards. Fine lot	—
1092	Music Covers , 19th Century V.F. lot of 32 Covers. Attractive	—
1093	Naval Covers , 134 Covers, 1927-1934 Period, all with Ship cancels, including usage in Asiatic waters. Very Fine lot	—
1094	Newspaper Corner Cards , Eight diff. all illustrated, 1857-90 issues. Attractive lot	—
1095	Tobacco Corner Cards Attractive lot of 13 Covers. Fine	—

CARRIERS AND LOCALS

1096	1c Blue Carrier, 3c Red (11, L02) . Barely tied in Combination Philadelphia. Very Fine	20.00
------	---	-------

1097	1c Blue Eagle Carrier 4 margins canc. not tied red star Fancy Corner Card in green Phila Lumber Co. Fine	—
1098	Three Cent Blue Carrier (6LB3). 3 Margins Close at top, on aged cover	85.00
1099	3c Blue (6LB5). 4 Margin Carrier on Cover, not tied Red City Despatch postmark	50.00
1100	American Letter Mail Co. Boston strike in large red oval. Fine Stampless	—
1101	Boyd's, Six different stampless covers. Fine lot	—
1102	U. S. City Despatch Post, two different type red circles. Fine stampless	—
1103	U. S. City Despatch, Boyd's City Express and Swarts Post office. Three Covers all strikes in red. Fine stampless	—
1104	Locals, Eight different, includes Bloods, Swarts, Hale, Boyds, City Despatch, Very Good-Very Fine Stampless	—
1105	American Letter Mail, 5c Black (5L2). Pen cancel, red company oval on cover. Fine	15.00
1106	Locals, Four covers (5L1, 15L18 with 26, 20L7, 75L1). Very Good-Fine	21.50
1107	Barr's Penny Dispatch, 1c Green (8L2). Uncancelled on cover	—
1108	Blood's Penny Post, 2 Stampless, Co. Handstamp, Plus 5 adhesives, #15L13, 15L14, 15L17, two used in Combination with 3c 1857's seven fine Covers	—
1109	Bloods's Penny Post. Five covers each 3c 1851 used in combination #15L14, 15L17. Fine	—
1110	3c Red (11, 26, 15L14). Bloods Locals used on stampless and in combination with 3c 1851 and 1857, four covers. V. G.-Fine	—
1111	Bloods, 1c Bronze, 1c Black (15L14, 15L18). On two covers, Co. markings. V. F.	—
1112	Blood's Penny Post (15L18). One cent Black. 4 margins canc. large numeral 1. V. F. plus Co. hdstp.	—
1113	Bloods Penny Post (15L18). 3 margins, close left canc. red numeral 1, plus Co. hdstp. Fine	—
1114	Bloods Locals. 5 covers two with #26, 65. Fine lot	—
1115	Bloods Locals. 7 covers each with stamp, most have Company markings	—
1116	Bloods Locals. 7 covers each with stamp, most have Company markings	—
1117	Bloods, Red Envelope (15LU9). Tied with black Company marking. V. F.	15.00
1118	Boyd's Locals. Five covers with 1c Blue, and 2c Green adhesives. Fine lot includes 20L4, 20L7, 20L8, 20L25	—
1119	2c Green Boyds Local. V. F. 4 margins tied red New York and Phila. R. R. Scarce & Fine	—

1120	1c Green (71L3) Glen Haven. Extremely fine four margin copy on small fancy ladies envelope. V. F.	—
1121	Hale & Co. 5c Blue (75L1, 75L1b, 75L5). On three covers, cut to shape. Fine	26.00
1122	3c Red, 1c Red (11, 136L9), 3c 1851 & Swarts Local. Tied in combination, New York. Fine	20.00
1123	3c Red, 1c Red (11, 136L10), 3c 1851 and Swarts Local. Tied in combination	20.00

OFFICIALS AND ENVELOPES

1124	7c State (O61). Tied on cover with purple cancel, Legal size with State Dept. corner card. Scarce	100.00
1125	Interior, Post Office, Treasury Officials. Nine covers. Fair-Fine	—
1126	1c, 3c Post Office, 6c Treasury (O47, O49, O78). On three large size covers	—
1127	1c, 2c, 10c, Parcel Post (Q1-2, Q6). Nine covers includes two registers	—
1128	15c Parcel Post (Q7). Tied on registered cover. Fine	17.50
1129	3c Red Entire (U10). Pmk. Gray Rock Tex. Ghost Town. V. F. cover	—
1130	2c Black Entires (U46, U50, U52, U54, U56). Fourteen entires. Fine lot	19.75
1131	2c-3c Entires, 1853-71, Issues. Nine covers includes Green, Carrier, Way in Circle, Steamboat, R. R., Cross. Very Fine lot	—
1132	3c Green Entire (U163). Tied with neat blue "1879" year date cancel in fancy circle from University of Va.	—
1133	2c Carmine Entire (U362). Tied with very fine strike of Cuero, Texas Turkey	—
1134	Envelope Entires, 19th Century, thirty four different illustrated corner cards. Very Fine attractive lot	—
1135	Envelope Entires, 19th Century. 180 entires includes fancy cancels, corner cards, interesting markings. Very Fine lot	—

COVERS BY STATES

1136	COLORADO, 12 covers, 1861-90 Issues, inculdes Fort Garland on 3c 1869, Hotel & Adv. corner cards. Nice lot	—
1137	Connecticut Towns, 96 covers, 1851-95 period. V. G.-V. F.	—
1138	DELAWARE, 11 covers, stampless to 1861 Issue, corner card, registers, etc. Fine lot	—
1139	FLORIDA, 46 covers, Nineteenth Century. Fair-Fine	—

1140	ILLINOIS , 19 covers, various towns, some illustr., 1861-88 period. V. G.-V. F.	—
1141	IOWA , 16 covers, 1851-83 Issues, includes illustr. corner cards and 30c 1861 Issue from Iowa City. Nice lot	—
1142	IOWA , 35 covers, 1851-98 Issues, includes illustr. corner cards, fancy cancels, etc. Fine lot	—
1143	MICHIGAN , 17 covers, Nineteenth Century, attractive lot, many have illustrated corner cards	—
1144	NEW JERSEY , 114 covers, 1851-1898 Issues plus a few stampless. Fine lot	—
1145	PHILADELPHIA , 16 covers, 1851-79 Issues, includes Bloods, illustr. corner cards, etc. Attractive lot	—
1146	SO. CAROLINA , 24 covers, 1851-79 Issues. Fine lot	—
1147	TEXAS , ten diff. covers includes illustr. and cancels, mostly Banknotes	—
1148	VIRGINIA & WEST VA. , 45 covers, 1851-95 Issues. V. G.-V. F.	—
1149	WISCONSIN , 28 covers, 1851-94 Issues, includes illustr. corner cards. Nice lot	—
1149A	Wisconsin , 36 covers, from 1851-95 Issues, includes Patriotic, attractive Illustrated Corner Cards. Fine lot	—

MISCELLANEOUS COVER LOTS

1150	Airplane Crash Covers. Four different 1930-35 period, news clippings on part	—
1151	Mourning Covers. 78 covers, 1851-98 Issues. Fine lot	—
1152	Postage Used as Revenues. Collection of 20 stamps used on Checks and Documents, 1861-1876 Issues. Interesting lot	—
1153	Registered Covers. 1870-1903 Issues, 26 covers, interesting lot of markings. Fine lot	—
1154	Rural Free Delivery. 19th and 20th, lot of 17 covers and one post card. Nice lot	—
1155	Train Wreck Covers. Four covers from 2 wrecks, 1937-44, P. O. hand-stamps on each concerning same	—
1156	Valentines. Four diff. sizes, includes two enclosure, one stamp damaged, all 19th	—
1157	1c-3c 1851-1869 Issues. 117 covers. V. G.-V. F.	—
1158	1c-24c, 1851-69 Issues. 25 covers includes fancy cancels, College corner card, Steam, Steamboat, etc. Fair-Fine	65.50
1159	1c-15c, 1851-69 Issues. 18 covers, some flaws. Fair	98.00

1160	1c-24c, 1851-70 Issues. Eleven covers, all have defects	204.00
1161	1c, 2c, 10c, 1861-69 Issues. 8 covers, all tied. V. G.-Fine	30.00
1162	Nineteenth Century. 184 covers, 1851-98 issues. Fine lot	—
1163	Misc. 19th Century. 55 covers, includes #24, 35, 77, 115, also misc. early Potsoffice items. Fair-Fine	—
1164	Early 19th Century Covers. 350 covers includes stampless, mostly 3c, 1861	—
1165	19th & Early 20th Century. 120 covers includes corner cards. Fair average	—

END OF SECOND SESSION

THIRD SESSION

TUESDAY, SEPTEMBER 18th, 1951 — 7:45 P. M.

FANCY CANCELS OFF COVER

1847 ISSUE

1166	5c Red Brown (1). Margins all around, pretty Cross Hatched Grid. Very Fine	(Photo) 27.50
1167	5c Red Brown (1). Tied on small piece with blue "Philadelphia 5 cts" cancel. Very Fine	32.50
1168	5c Red Brown (1). Red Numeral "5" cancel, tiny closed tear. Fine appearance	50.00
1169	5c Red Brown (1). Tied on small piece with red grid, margins 3 sides, cut in at T	27.50
1170	5c Brown (1). Margins all around, tied on small piece with blue Paid twice. Very Fine	(Photo) 42.50
1171	5c Red Brown (1). Red Numeral "5" in circle, margins all around (Photo)	50.00
1172	5c Orange Brown (1b). Margins all around struck twice with large blue "5" in circle. Very Fine	(Photo) 50.00+
1173	5c Brown (1). Margins all around, tied on piece with blue Northern R. R. cancel. Scarce tied to stamp	70.00
1174	5c Dark Brown (1). Horiz. Pair struck with blue Boxed Paid four times, small light crease. Fine appearance	(Photo) 82.50+

1175	10c Black (2). Margins all around. Red Grid. Very Fine (Photo)	80.00
1176	10c Black (2). Tied with red grid cancel, Margins three sides, in slightly at top	80.00

1851 ISSUE

1177	3c Red (11). Chicopee, Mass. Intertwinning Star cancel, excellent strike, cut in slightly at B.	—
1178	3c Red (11). Slanting Paid cancel hit twice. Fine (Photo)	—
1179	3c Red (11). Excellent trike of large "3" . Fine (Photo)	—
1180	3c Dull Red (11). Blue Adams Express Co. cancel, nice strike, light crease	30.00
1181	3c Brownish Carmine (11). Large Numeral 5" cancel, excellent strike on fine stamp (Photo)	—
1182	3c Orange Brown (11b). Beautiful strike of "Louisville & Cincinnati Mail Line" tied to piece, Attractive though stamp slight crease (Photo)	—
1183	3c Red (11). Twelve copies with interesting cancels includes Green grids, red Paid, odd grids, fancy rosette. Fair-Fine	—
1184	3c Red (11). Fourteen copies, Margins all around. Very Fine lot	—
1185	3c Red (11). 59 copies includes Plate Varieties, Shades, Cancellations. Fair-Fine	—
1186	3c Red (11). Fifteen Pairs , mostly Horiz., many faults	37.50
1187	3c Orange Brown (11b). Two, each with small Boston "Paid" . Fine	—
1188	10c Green, Type II (14). Margins all around. Very Fine	16.00
1189	12c Black (17). Black town cancel. Fine	25.00
1190	12c Black (17). Margins three sides close at left, Very Fine strike of Red "10" in circle (Photo)	—

1857 ISSUE

1191	1c Blue, Type II (20). Blue grid, centered to B. Fine	13.50
1192	1c Blue, Type V (24). Nine copies includes Red, Magenta, Paid, Im-print etc. Fair-Very Fine	32.00
1193	3c Red, Type I (25). Numeral "3" cancel. Fine	12.00
1194	3c Red (26). Canton, Miss. Lyre cancel, Fine (Photo)	—
1195	3c Red (26). Excellent strike of Flag in circle cancel, one perf. short, Attractive and Scarce (Photo)	—
1196	3c Red (26). Small bright Green "Paid" cancel, Excellent strike, stamp centered to bottom left, Scarce cancel (Photo)	—
1197	3c Red (26). Two "Paid 3" cancels, one in blue. Fine	—

1198	3c Red (26). Three Very Fine strikes Star, Dot in Circle, Target cancels, two tiny tears	—
1199	3c Red (26). Four fine copies nicely struck with Canton, Miss. Lyre, Triangle & 2 diff. Fancy Stars	—
1200	3c Red (26). Nine diff. fancy cancels includes Paid 3, Steam, Oval, odd Grids. Fine lot	—
1201	3c Red (26). Ten diff. Fancy Cancels includes Wells Fargo, Paid, Lyre, Triangle, blue Star, Camp Floyd, etc Good-Fine	—
1202	3c Red (26). Twenty-one cancels includes various Paid, Pinwheel, Paid 3. Fine lot	—
1203	3c Red (26). Twenty-two Grid & Target cancels, nice variety. Fine lot	—
1204	3c Red (26). Fine lot of 27 with town cancels of which 15 include Year Date	—
1205	10c Green, Type V (35). Part of Rattlesnake, Cal. town postmark. Very Fine	—

1861 ISSUE

1206	1c Blue (63). Eight cancels includes Paid, Paid 3, Red Carrier, Very Good-Very Fine	20.50
1207	1c Blue (63). Eleven different fancy cancels includes, Red, Green, "3", Paid, Cog-wheel, Star etc. Nice strikes, some minor flaws	44.50
1208	3c Rose (65). Cooperstown, N. Y. negative Anchor cancel, closed tear. Very Fine appearance	(Photo) —
1209	3c Rose (65). Pretty blue fancy Geometric tied on small piece with Lawrenceburgh, Ind. pmkd. Very Fine	—
1210	3c Rose (65). Neat " Paid 3ct " cancel in two lines. Fine	(Photo) —
1211	3c Rose (65). Fine strike of Three Leaf Clover cancel	(Photo) —
1212	3c Rose (65). Excellent strike of Devil & Pitchfork cancel, stamp has small closed tear	(Photo) —
1213	3c Rose (65). Putnam, Conn. Double Anchor cancel, one perf. short. Very Fine strike	(Photo) —
1214	3c Rose (65). Fancy Star cancel. Very Fine	(Photo) —
1215	3c Rose (65). Waterbury Padlock , one perf. short, Exceptionally clear strike	(Photo) —
1216	3c Rose (65). Attractive Negative Masonic cancel, tiny closed tear. Very Fine appearance	(Photo) —
1217	3c Rose (65). Mule's Head cancel, small closed tear. Very Fine appearance	(Photo) —
1218	3c Rose (65). Neat Anchor cancel, centered to bottom right	(Photo) —

1219	3c Rose (65). Negative Anchor cancel. Fine	—
1220	3c Rose (65). Excellent strike of FLAG cancel, few nibbed perfs. at B. (Photo)	—
1221	3c Rose (65). Albany " U.S. " in Circle of Stars . Fine	(Photo) —
1222	3c Rose (65). Albany LINCOLN cancel. Very Good	—
1223	3c Rose (65). Neat negative Spade cancel. Fine	—
1224	3c Rose (65). Very Fine strike of fancy Geometric from Alexandria, Va.	(Photo) —
1225	3c Rose (65). Bold strike of Masonic cancel. Very Fine	(Photo) —
1226	3c Rose (65). Masonic cancel. Fine	—
1227	3c Rose (65). Tied on piece with Pumpkin Face cancel from Bridgeport, Conn. Fine	—
1228	3c Rose (65). Two diff. " Free " cancels one in bright Red , excellent strikes, centered slightly to one side	—
1229	3c Rose (65). Two neat Numeral " 10 " cancels. Fine	—
1230	3c Rose (65). Two diff. Sunburst cancels. Bold strikes. Fine	—
1231	3c Rose (65). Three fancy cancels, Padlock, Mask, Checkerboard . Very Good-Fine	—
1232	3c Rose (65). Five diff. Shield cancels, two are in blue, nice strikes, most stamps have slight defects	—
1233	3c Rose (65). Six diff. Fancy Cancels includes Shields, " M ", fancy Geometrics. Nice strikes	—
1234	3c Rose (65). Seven different fancy Star cancels. Fine lot	—
1235	3c Rose (65). Eight Fancy Cancels includes Diamond, Cross in Broken Circle, Geometrics. Fine lot	—
1236	3c Rose (65). Eight diff. scarce Fancy Designs from Alexandria, Amherst, Stillwater etc. Nice strikes	—
1237	3c Rose (65). Ten diff. Fancy Cancels Floral, Paid 3, P. M., Paid All etc. Very Good-Very Fine	—
1238	3c Rose (65). Ten diff. Fancy Cancels includes Heart, fancy Stars, odd Grids Very Good lot	—
1239	3c Rose (65). Ten diff. designs mostly Stars & Crosses. Very Good lot	—
1240	3c Rose (65). Ten diff. fancy cancels , U. S. in Shield, Floral designs, Reds, etc. Fair-Fine	—
1241	3c Rose (65). Ten diff. scarce cancels " B ", " N ", Bat, Leaf, Red Carrier. Nice strikes with minor defects	—
1242	3c Rose (65). Ten diff. scarce & pretty cancels on defective copies	—

1243	3c Rose (65). Reference lot of 10 diff. scarce cancels nicely struck on damaged stamps, includes "E", 5c Piece, "Paid 1", Red Star	—
1244	3c Rose (65). Fourteen different fancy cancels. Fine lot	—
1245	3c Rose (65). Fourteen different Geometric and Rosette type cancels. Fine lot	—
1246	3c Rose (65). Fifteen different fancy cancels. Fine lot	—
1247	3c Rose (65). Sixteen different fancy cancels. Fine lot	—
1248	3c Rose (65). Sixteen different Star cancels, many fancy types. Fine lot	—
1249	3c Rose (65). Twenty diff. fancy cancels includes Checkerboard, "E", Cog Wheel, Shield, Cross, Geometrics, etc. Fine lot	—
1250	3c Rose (65). Twenty diff. fancy cancels includes fancy Geometrics, U. S., Supplementary, Wheel, etc. Nice strikes	—
1251	3c Rose (65). Twenty-two fancy Geometric cancels from New York City, mostly different. Fine-Very Fine	—
1252	3c Rose (65). Forty-five fancy cancels, includes U. S., Supplementary Mail, Fez, Shield, Masonic, Numeral, etc. Fine lot of strikes, some defective	—
1253	3c Rose (65). 240 copies selected for cancels, includes many grills and quite a few pairs, clean & attractive lot	—
1254	3c Rose, 2c Black (65, 73). Excellent strikes of "U. S." and Leaf, each stamp has flaw	—
1255	3c Rose (65, 88, 94). 265 stamps, fancy and interesting cancels mounted in sales books	—
1256	10c Green (68). Four different pretty red cancels. Very fine	8.00
1257	10c Green (68). Neat Steamship cancel on small piece. Fine (Photo)	—
1258	10c-24c, 1861 Issue (68-70, 77). V. G.-Fine	28.00
1259	30c Orange (71). Unusual fancy cancel. Very Fine strike, tiny thin spot (Photo)	—
1260	2c Black (73), Red (Paid) All cancel. Very Fine (Photo)	—
1261	2c Black (73). Neat "U. S." cancel in circle. Very Fine strike, centered slightly to bottom (Photo)	—
1262	2c Black (73). Neat green Paid cancel, slight thin. Scarce, fine appearance	—
1263	2c Black (73). Bright green grid cancel, centered bottom right	—
1264	2c Black (73). Two bright red cancels, one fancy star, pretty strikes, stamps centered to one side	—
1265	2c Black (73). Three fancy cancels Star, Spokes, Geometric. Fine	—
1266	2c Black (73, 87, 93). Twelve diff. fancy cancels includes three Reds, Blues, Geometrics, Paid, nice strikes. Fair-Fine	34.00

1267	2c Black, Z. Grill (85B). Fancy Geometric cancel, one perf. short. Fine appearance	22.50
1268	3c Red (88). Fine strike of Masonic in circle from Charleston, N. H., centered to top	—
1269	2c Black, Grill (93). Neat red grid cancel, centered to bottom	—
1270	3c Red (94). Nice strike of Eagle , str. edge at R	—
1271	3c Red (94). Excellent strike of initials U. H. M. centered to B. Fine (Photo)	—
1272	3c Red, Grill (94). Blue Shield cancel, and small black Cross cancel. Fine strikes	—
1273	5c Dark Brown, Grill (95). Lightly cancelled, perfs. in at R. Very Good	35.00
1274	30c Orange, Grill (100). Centered to left. Fine	25.00
1275	30c Orange, Grill (100). Perfs. in at L. Very Good	25.00

1869 PICTORIAL ISSUE

1276	1c, 6c, 12c Pictorials (112, 115, 117). 12c perfs. touch at B, others Fine	24.00
1277	1c-15c, 30c Pictorials (112-113, 115-119, 121). Slight flaws. Fine appearing lot	104.50
1278	2c Horseman (113). Four different shades. Very Fine	9.25
1279	3c Ultramarine (114). Tied on small piece with 3 Leaf Clover cancel. V. G.	—
1280	3c Ultramarine (114). Bold strike of 6 pointed Star. Fine	—
1281	3c Ultramarine (114). 74 stamps, fancy and interesting cancels, includes Masonic, Stars, Colored, Geometrics, etc. V. G.-V. F.	—
1282	10c Yellow, 12c Green (116-117). Fine	17.00
1283	24c Green & Violet (120). One short perf. Fine appearance	37.50

BANKNOTE ISSUES

1284	1c Ultramarine, Grill (134). Seven copies, all with different Star cancels. V. G.-Fine	31.50
1285	2c Banknotes (135, 146, 157). Eight diff. fancy cancels. Very Fine lot	—
1286	3c Green (136, 184). Pointed Hand and Open Hand , cancels Very Fine strikes, one stamp has flaw	—
1287	7c Vermilion, Grill (138). Nice strike N. Y. Foreign Mail cancel. V. G.	17.50
1288	90c Carmine, Grill (144). Centered to left, straight edge at R	52.50
1289	1c Banknotes (145, 156). Three different Shield cancels. Fine	—
1290	1c Banknotes. Three fancy cancels. Fine-V. F.	—

1291	1c Banknotes , Five fancy cancels , Purple Paid, Registered, two diff. large "R". Fine lot	—
1292	1c Banknotes , 7 diff. Fancy Cancels includes Paid 3, Shield, Pumpkin Head, Registered, Large "R". Very Fine strikes	—
1293	1c Banknotes , Eight diff. Letters includes fancy and in circles. Fine lot	—
1294	1c Banknotes , Ten different Fancy Cancels includes Leaf, N.Y. Foreign Mail, Rosettes, Purple Stars. Fine strikes	—
1295	1c Banknotes , Fourteen diff. Fancy Cancels . Fine lot includes Heart, Leaf, fancy Geometrics	—
1296	1c Blue Banknotes , 16 diff. Fancy Cancels includes Shield, Pinwheel, odd Grids, Paid, Blue "S" in circle etc. Fine lot	—
1297	1c Banknotes , 175 copies selected for cancellations, Very Good-V.F.	—
1298	1c Banknotes , 182 stamps, fancy and interesting cancels, mounted in salesbooks	—
1299	2c Banknotes (146, 157) . Nine diff. Fancy Cancels includes "C" in blue star, Leafs, Stars, Geometrics. Very Fine lot	—
1300	2c Banknotes (146, 157) . Eight diff. Fancy Cancels some in color, N.Y. Foreign Mails, Leaf etc. Fine strikes	—
1301	2c Banknotes (146, 157) . Twelve diff. Fancy Cancels includes blue "X", Red & blue Geometrics, Leaf etc. Very Good-Very Fine	—
1302	2c Red Brown, 2c Brown (146, 157) . Fifty-three copies, interesting and fancy cancels includes Heart, Paid, Colored, Leafs, Stars, Geometrics. Very Good-Very Fine	—
1303	2c-3c Banknotes , 235 stamps, various postmarks and cancellations. Very Good-Very Fine	—
1304	3c Green (147) . Large Heart in Circle cancel. Fine	—
1305	3c Green (147) . Waterbury Clover Leaf cancel. Fine (Photo)	—
1306	3c Green (147) . Waterbury Leaf cancel, tiny tear. Very Fine appearance	—
1307	3c Green , Two different "76" cancels. Fine	—
1308	3c Green (147) . Two on piece neatly struck with N.Y. Foreign Mail , Type 19 cancel centered to B. Attractive	—
1309	3c Greens , two diff. Shields . Fine	—
1310	3c Greens , three fancy cancels, Anchor, large "3", fancy "F". Fine lot	—
1311	3c Green , Three diff. scarce Triangle cancels. Very Fine strikes	—
1312	3c Greens , Blue Cross, Purple fancy Star, Odd 7 Circle cancel. V.F.	—
1313	3c Green (147) . Three clear examples of major Plate Crack	—
1314	3c Greens , Four different "U.S." cancels. Fine lot	—

1315	3c Greens, Five New York Foreign Mail cancels, one in pair, four types. Fine strikes	—
1316	3c Greens, Year Date cancels. Five diff "70", "75", "78", "79", "80". Fine strikes	—
1317	3c Greens, Year Date cancels "76", "77", "78", "79". Fine strikes	—
1318	3c Green, Five different Rare Fancy Cancels. Very Fine strikes	—
1319	3c Greens, Five diff. attractive fancy cancels. Very Fine strikes	—
1320	3c Greens, Five different fancy cancels, unusual numerals, etc. Fine lot	—
1321	3c Greens, Five diff. Fancy strikes Leaf, Propeller, Boxin Circle. Fine lot	—
1322	3c Greens, 6 diff. Letters and Initials, includes "E.A.H.", boxed "M", "M.B.", "M" in Triangle. Fine lot	—
1323	3c Greens, 7 diff. Letters and Initials includes purple "H" blue "F" in circle, fancy monogram "V. J. D." in purple. Fine lot	—
1324	3c Greens, Eight diff. Leaf cancels. Fine strikes	—
1325	3c Greens, 10 Different Letters and Initials, "E" in Wreath, "P" in Circle, "U", "N" made of dots etc. Fine lot	—
1326	3c Greens, Ten diff. pretty cancels well struck, several in color. Fine lot	—
1327	3c Greens, Ten diff. Fancy Cancels, nice strikes. Fine lot	—
1328	3c Greens, 11 different Geometric cancels. Fine lot	—
1329	3c Greens, 15 diff. Fancy Cancels mostly Numerals includes Paid 3, "S" in circle, "XII", "M. B." Fine lot	—
1330	3c Greens, Sixteen diff. Fancy Cancels includes Pinwheels, Face, Rail- road, Hearts Jug, Star & Crescent. Fine lot	—
1331	3c Greens, 18 different Fancy Cancels includes O. K., Anchor, "78", Faces Shields, Red Paid, Hearts, etc. Fine lot	—
1332	3c Greens, 21 different includes "Free", U. S. Anchor, Shields, Heart, Face, O. K., "3", etc Fine lot	—
1333	3c Greens, 260 copies with Colored Cancellations. Fine-Very Fine	—
1334	3c Greens, 400 copies with Colored Cancellations, wide variety in- cluding many scarce and pretty strikes. Nice lot	—
1335	3c Greens, 845 stamps, fancy and interesting cancels, mounted in sales books	—
1336	3c Greens, 920 stamps, fancy and interesting cancels, mounted in sales books	—
1337	3c Greens, Mounted Collection of Fancy Cancels, 975 stamps, includes Skull & Crossbones, U. S., Pumpkin Head, Shields, Numerals, Leaf, Colored etc. Very Good-Very Fine	—

1338	3c Greens , approx. 1500 cancellations including wide variety of scarce items, a interesting group comprising remainders of several collections	—
1339	6c Banknotes , Six diff. Odd Grids and Crossroad cancel, one in red. V. F.	—
1340	6c Banknotes , Six diff. Fancy Cancells includes N. Y. Foreign Mail, Chicago Geometrics etc. Very Fine strikes	—
1341	6c Banknotes (148, 159, 186) . Nine diff. Star cancels. Fine-Very Fine	—
1342	6c Banknotes , Ten diff. Fancy Cancells includes Shield, N. Y. Foreign Mails, Blue Geometric nice strikes	—
1343	6c Banknotes , Eleven diff. Fancy Cancells includes N. Y. Foreign Mails, Stars, Geometrics. Very Good-Very Fine	—
1344	6c Banknotes , Sixteen diff. Fancy Cancells includes Red, Pinwheels, Crossroads, Cross etc. Very Good-Very Fine	—
1345	6c Banknotes , 29 different cancels includes, N. Y. Foreign Mails, colored fancy, Star, Numerals etc. Fine lot	—
1346	6c Banknotes , 36 copies with various fancy cancells , many stamps have defects	—
1347	6c-90c Banknotes (148-151, 165-166) , Very Good-Fine	30.50
1348	6c Carmine, 7c Vermilion (148-149) , each with Shield cancel, first has str. edge otherwise. Fine	—
1349	7c Vermilion (149) . Fine strike N. Y. Foreign Mail cancel, Type 4, centered to R.	—
1350	10c Browns, Banknotes , Ten diff. Fancy Cancells , Steamships, N. Y. Foreign Mails etc. Nice lot	—
1351	15c Orange (152) . Pretty strike of N. Y. Foreign Mail , Type 65, closed tear. Very Fine appearance	—
1352	24c Purple (153) . Bold straight line town cancel, well centered, light creases	10.00+
1353	24c Purple (153) . Blue town cancel. Fine	12.00
1354	24c Purple (153) . Pretty strike of N. Y. Foreign Mail , type 33, small closed tear. Fine strike	—
1355	24c Purple (153) . N. Y. Foreign Mail type 36. Fine	—
1356	24c Purple (153) . New York Foreign Mail, Type 4. Fine strike	—
1357	24c Purple (153) . Fine strike N. Y. Foreign Mail , Type 20, two short perfs.	—
1358	24c Purple (153) . Pretty Red N. Y. Foreign Mail , type 41, light crease, Very Fine appearance	—
1359	24c Purple (153) . N. Y. Foreign Mail , type 42. Fine	—

1360	24c Purple (153). N. Y. Foreign Mail. type 42, few rubbed perfs. Very Fine appearance	12.00+
1361	24c Purple (153), Red N. Y. Foreign Mail cancel type 62. Very Fine	12.00+
1362	24c Purple (153). Red N. Y. Foreign Mail cancel, Type 56, two slightly nibbed perfs. Very Fine appearance	12.00+
1363	15c, 24c, 30c Banknotes (153, 163, 165). Six different N. Y. Foreign Mail cancels. Good lot, two in red	—
1364	1c Banknote (156). Bold strike of one of scarcest of all N. Y. Foreign Mail cancels, Type 39. Very Fine	(Photo) —
1365	1c Blue (156). Pair each struck with Waterbury Clover Leaf. Fine strikes, centered to left	—
1366	1c Banknotes (156, 182). Each with diff. type Glen Allen, Va. Star Pre-cancel. Fine	—
1367	2c Brown (157). Three attractive fancy cancels. Very Fine strikes	—
1368	3c Green (158). Centered to B. blue Chicago Checkerboard cancel, on small piece. Very Fine strike	—
1369	6c Dull Pink (159). New York Devil cancel. Fine	(Photo) —
1370	6c Dull Pink (159), New York Foreign Mail cancel, Type 10, one perf. short. V. F. strike	—
1371	6c Dull Pink (159). Horiz. pair with double strike of N. Y. Foreign Mail, type 35 bold strikes. Fine	(Photo) —
1372	6c Dull Pink (159). Horiz. pair with New York Foreign Mail cancel. Fine-V. F.	—
1373	6c, 12c Banknotes (159, 162). Tied on piece with N. Y. Foreign Mail, type 52. Very Fine	—
1374	6c Dull Pink (159). Tied on piece with attractive Waterbury, Ct. LEAF. Fine	—
1375	7c Vermilion (160). Excellent Crossroads cancel, small thin. V. F. appearance	—
1376	7c Vermilion (160). Eight different N. Y. Foreign Mail cancels, Types 10, 19, 37, 41, 43, 48, 65 and 83. V. G.-Fine	40.00+
1377	10c Brown (161). Attractive strike of N. Y. Foreign Mail, Type 55. Fine	—
1378	12c Banknote (162). Excellent strike N. Y. Foreign Mail, type 19, two perfs. nibbed	—
1379	90c Carmine (166). Very Fine strike N. Y. Foreign Mail, Type 52, two perfs. short, scarce on high value	(Photo) —
1380	2c Vermilion (178, 183). Twelve diff. fancy cancels, includes blue U. S., "W", Geometrics, Cross, etc. Fine-V. F.	—

- 1381 **2c Vermilion (178, 183).** Ten **fancy cancels** includes Leaf, Cross, Odd grid, Stars. Fine lot —
- 1382 **2c Vermilion (178, 183).** 182 stamps selected for **fancy & interesting**, attractive lot includes N. Y. Foreign Mails, Geometrics, Colored, Stars, Cross, Patent, etc. Fine lot —
- 1383 **2c Vermilions (178, 183).** 460 stamps, fancy and interesting cancels mounted in sales books —
- 1384 **1c Banknote (182).** Two cancels, large **"R"** and **Glen Allen Star**. Fine —
- 1385 **2c Vermilion (183).** Large bold **blue Star** cancel in circle, beautiful strike —
- 1386 **2c Vermilion (183), Skull & Crossbones in circle.** Very Fine strike, tiny bit of purple pricing on back shows through **(Photo)** —
- 1387 **3c Green (184).** Bold strike of fancy **Star within Star** cancel. Very Fine —
- 1388 **3c Green (184).** Horiz. strip of 3 each has **year date "80"** cancel. Fine except end stamp has closed tear —
- 1389 **6c Pink (186).** Unusual Waterbury, Conn. cancel, **4 Negative Arrowheads** in quartered circle. Very Fine **(Photo)** —
- 1390 **4c Blue Green, 5c Brown (205, 211).** 24 stamps, fancy cancels includes Stars, Colored, Crosses, etc. Fine lot —
- 1391 **1c Banknote (206).** Rare **Railroad Locomotive** cancel, one perf. short. Fine strike —
- 1392 **3c Green (207).** Bright red **Broken Heart** cancel, bold strike, small thin spot, Ex Knapp **(Photo)** —
- 1393 **10c Brown (209).** Most unusual cancel of **tiny Squares and Dots** in circle. Very Fine strike centered slightly to B., scarce **(Photo)** —
- 1394 **10c Brown (209).** **Anchor and Star** cancel, similar to earlier N. Y. Foreign Mail type. Very Fine —
- 1395 **2c Red Brown (210).** Northampton, Mass. **Crescent & Star** cancel. Excellent strike **(Photo)** —
- 1396 **2c Red Brown (210).** Large **"U. S. Mail"** in frame. Very Fine —
- 1397 **2c Red Brown (210).** Five diff. fancy strikes. Very Fine —
- 1398 **2c Red Brown (210).** Five rare **fancy cancels**. Fine lot —
- 1399 **2c Red Brown (210).** Six diff. interesting cancels. Fine lot —
- 1400 **2c Red Brown (210).** Seven diff. **fancy cancels** includes "U. S. Mail", "10", Cross, Leaf, Pinwheel, etc. Fine lot —
- 1401 **2c Red Brown (210).** Twelve diff. **fancy cancels**, includes Pinwheels, fancy Stars, "5", Wheel, etc. Fine lot —
- 1402 **2c Red Brown (210).** 276 stamps selected for **interesting and fancy cancels** includes fancy Grids, Stars, Geometrics, Pinwheels, Crosses, Colored, etc. Fine lot —

- 1403 **2c Red Browns (210).** 560 stamps, fancy and interesting cancels, mounted in sales books
- 1404 **2c Green, 2c Red Brown (210, 212).** Ten diff. **Territorial** postmarks on pieces. Fine lot
- 1405 **2c Green (212).** Very Fine strike of large **Anchor** **(Photo)**
- 1406 **2c Green (212).** Seven diff. **fancy cancels** includes Shield, "M. J. C.", "F" in Wreath, odd Stars, "N". Fine lot
- 1407 **2c Green (212).** Fine lot of 8 diff. pretty cancels, four are colored
- 1408 **2c Green (212).** Twelve diff. **fancy cancels** including some unusual cancels. Fine lot
- 1409 **2c Greens (212).** 193 stamps, fancy and interesting cancels, mounted in sales books

1890-1898 AND OFFICIAL ISSUES

- 1410 **2c Carmine (220).** Two cancels "U. S." and "Dec.", one has thin spot
- 1411 **2c Carmine (220).** Handsome lot of 5 diff. **fancy colored cancels**
- 1412 **2c Carmine (220).** 1085 stamps, fancy and interesting cancels mounted in sales books
- 1413 **10c Green (226, 273).** Three cancels, large "R" and two diff. **Supplementary** cancels. Fine
- 1414 **Precancels, Mostly 1890-1917 Issues** over 500, interesting lot of early issues includes duplication
- 1415 **2c Columbians (231).** 151 stamps, fancy and interesting cancels
- 1416 **2c Carmine Lake (249).** Tied with beautiful strike of **Eagle & Thunder bolt** from Boston on piece, stamp centered to left. Scarce **(Photo)**
- 1417 **12c Navy (041).** Fine **New York Steamship** cancel, centered bit to R. 25.00
- 1418 **2c War Dept. (084).** Blue **Womans Head** cancel from Headtide, Me., Fine strike, str. edge at L.
- 1419 **12c War (089).** Centered to top, odd small letters in 6 sided figure, unusual cancel
- 1420 **2c-30c Officials,** Ten diff. **Fancy Cancels** includes Monogram, Stars, Wheel of Fortune etc. Nice lot.....
- 1421 **4c Proprietary (RB14).** Three sided Rectangle with initials L. A. C. in same, Very Fine strike
- 1422 **Nineteenth Century Cancels** 1857-95 Issues, 229 stamps, **Fancy cancels** includes many pretty items. Nice lot
- 1423 **Fancy and Interesting Cancels, balance of lot** in two stockbooks, considerable quantity, all 19th Century. Examine

- 1424 **United States Collection of 19th Century**, 265 stamps, includes Postage Officials and Dues, includes #1, #112-122, 230-241, etc. Good-Fine 858.25

CONFEDERATE STAMPS

- 1425 **Memphis, 5c Rose (56X3)**. Tied on small piece with town cancel. Fine 20.00
- 1426 ★ **New Orleans, 2c Red (62X2)**. Very Fine, O. G. 15.00
- 1427 ★ **New Orleans, 5c Brown (62X3)**. Very Fine 15.00
- 1428 ★ **New Orleans, 5c Brown (62X3)**. Very Fine 15.00
- 1429 ★ **New Orleans, 5c Brown (62X3)**. Very Fine, O. G. 15.00
- 1430 ★ **New Orleans, 5c Brown (62X3)**. Fine, O. G. 15.00
- 1431 ★ **New Orleans, 5c Brown (62X3)**. Slight thin. Very Fine appearance 15.00
- 1432 ★ **New Orleans, 5c Brown (62X3)**. Two copies each shows part of Imprint at top. Fine-Very Fine 30.00
- 1433 **5c Green (1)**. Two horiz strips of four forming a **reconstructed Block of 8**, Matching Ms. cancels, two closed tears, Scarce piece —
- 1434 ★ **10c Light Blue (2)**. Horiz. Pair, large margins all around, light crease. Very Fine appearance, O. G. 35.00
- 1435 **2c Green (3)**. **Strip of Four and Single** on small piece all cancelled Richmond, July 8, 1862, early usage of 10c rate. Fine-Very Fine **(Photo)** 250.00
- 1436 ★田 **5c Dark Blue (4)**. Block of four from Stone 3, slightly creased. Very Fine appearance, O. G. 200.00
- 1437 ★ **10c Rose (5)**. Horiz. Pair, margins all sides except cut in at left, thinning, Malformed "T" on "Ten" variety 150.00+
- 1438 **10c Ten Blue (9)**. Town cancel. Large margins, slight crease. Very Fine appearance **(Photo)** 45.00
- 1439 **Confederate Stamps** Dealers approval book various mint and used including blocks Est. Net 8.00
- 1440 **Confederate Stamps** Dealers Approval book various used & mint inc. Pairs & Blks Est. Net 8.00
- 1441 **Confederate Stamps** Dealers approval book Various #1, #6, #7 etc. some nice blocks conservative Est. Net 15.00
- 1442 **Balance of Collection**, 129 stamps, used and unused, includes 8 blocks and 2 covers. Fair-Very Fine 153.00

CONFEDERATE COVERS

U.S. USED IN CONFEDERACY, SOLDIERS LETTERS, ETC.

- 1443 **3c Rose (26)**. 1857, Ms. cane on folded cover Ms. **Buchanan Geo. Feb. 23, 1861**. Use of U. S. in Confederacy —

1444	3c Red enitre (U10). Ms. Pmk Belmont Texas March 26 used in seces- sion. Fine	—
1445	Chattanooga Ten Aug 13, 1862, 10 Extremely fine soldiers letter	—
1446	Richmond Va. Jun 24 1862 Due 5 plus additional Due 5 in Circle fine soldiers cover	—
1447	Post Office Dept. Official Business, Imprint in black signed B. N. Clements Pmk Richmond Va. Contents Official. Letter Head signed B. N. Clements, scarce & Very Fine	—

HANDSTAMPED PAIDS

1448	Female Collegiate Institute Athens, Ala illustrated College Cover on defective Handstpd Paid Vicksburg Paid 10	—
1449	Carrollton Miss. Paid 5 Extremely fine Handstamped Paid	—
1450	Columbus Ga. Paid 10 Hdstpd Paid on home Made Cover, Fine	—
1451	Greensborough N. C. Paid 5 Handstpd Pd. in blue Fancy Corner Card local attorney. Fine	—
1452	Huntsville Ala. Paid 10 blue Handstamped Paid on home made cover. Very Fine	—
1453	Norfolk Va. Sept 2 1861, Paid 5 V. F. Handstamped Paid in blue	—
1454	Petersburg Va 5cts in blue plus Paid and 10 in blue circle Revalued Handstamped Paid Fancy corner card in blue Very Fine	—
1455	Portsmouth Va. Jul 26, 1861 Paid 5 Handstamped Paid in blue. Fine	—
1456	Shreveport. La. Sep 20, 1861 Paid 5 extremely fine Handstamped Paid	—
1457	Winona Miss Paid 5, Handstamped Paid. Very Fine	—
1458	Ten Stampless Covers including Ms. towns, Hdstpd Paid, Soldiers Let- ters etc. Nice lot	—

PROVISIONALS

1459	Memphis 5c Red (56X2). Defective vertical pair tied black town to re- paired cover, pair unlisted on cover	—
1460	Petersburg, Va. 5c Red (65X1). Tied with blue town cancel, brown corner card, cover repaired. V. G.	125.00
1461	Salem, N. C. 5c. Reprint on oatmeal. V. F.	—

GENERAL ISSUES ON COVER

1462	5c Green (1). Tied by blue Christianburgh, Va. on back of small neat cover. Very Fine	8.00
------	---	------

1463	5c Green (1). Extremely fine 4 margins tied clear black grid to fine cover pmk. Winnsborough, S. C.	—
1464	5c Green (1). Tied on small neat cover from Lynchburg to Savannah with blue "Due 5" and red oval "Due 5", light crease on stamp. V. F. appearance	—
1465	5c Green (1). Defective, tied to back flap Richmond Mar. 11, 1862 , illustrated Temperance cover . Probably unique on Confederate	—
1466	5c Green (1). Vert. pair Ms. canc. on eleven Star Patriotic cover in color, stencil design Ms. Sontag Va.	—
1467	5c Green (1). Tied Suffolk, Va. Fine	—
1468	5c Green (1). Lot of 3 covers, average pmk. grid and blue Towns	24.00
1469	5c Green (1). Three covers all with singles tied blue town, black town, target shades. Nice lot	24.00
1470	5c Green (1). Four covers various town canc. Nice lot	32.00
1471	10c Blue (2). Paterson Print lot of 4 covers, blue and black town pmk. Nice lot	—
1472	5c Blue, 10c Blue (2, 4). 5c tied Wilmington, N. C., 10c tied Fayetteville, N. C.	19.00
1473	2c Green (3). Irregular block of four and single (10c rate) tied on cover from Shreveport, in slightly at top. Fine cover	(Photo) 275.00
1474	5c Deep Blue (4). Extremely fine 4 margin horiz. pair tied indistinct S. C. town	—
1475	5c Blue (4). Horiz. pair 4 margins, close left top tied to age stained cover by Ala. town pmk.	—
1476	5c Blue (4). Shades, 5 good to V. F. copies on 4 covers. Various town pmk. Nice lot	—
1477	Confederate Covers. Lot of seven, hdstd Pd. vert. pair 5c Blue #4, pair #6, singles #11, 12. Average	—
1478	10c Rose (5). 4 margins tied Guineys, Va. stamp has minor defects	50.00
1479	10c Rose (5). Tied Weldon, N. C. to V. F. mourning cover	50.00
1480	10c Rose (5). Tied on cover from Richmond with Imprint of Confederate States of America, War Department. Attractive though back restored	50.00+
1481	10c Rose (5). 4 margins cut in top left corner, tied blue Columbia, S. C. Fine	50.00
1482	5c Blue (6/7). Local & London Print, eight covers all with pairs, various shades and pmks. Nice lot	—
1483	5c Blue Local Print (7). Three covers each with pair. Fine	—
1484	5c Blue (7). Horiz. pair tied large balloon type Lovingston, Va. Attractive	—

1485	5c Blue Local Print (7). 4 margin vert. pair tied blue University of Va. V. F.	—
1486	2c Brown Red (8). Tied Ms. town to blue cover. Good	—
1487	2c Brown Red (8). Tied from Richmond, local rate, corner card "Office of Commissioner of Taxes" message written on front of cover concerning contents. V. F. stamp (Photo)	75.00
1488	2c Brown Red (8). V. F. nicely tied Richmond, Va. to printed C. S. A. Treasury report. V. F.	75.00
1489	Ten Cents Blue (9). 4 margin copy tied N. C. Ms. town. Fine	75.00
1490	10c Blue (11). Tied on back of cover with odd open circle cancel " Phil, N. C. ". Fine	—
1491	10c Blue Type 1 and 2 (11, 12). Four covers each tied two sheet margins one tied Bonham, Texas. Nice lot	—
1492	10c Blue (11/12). Shades, lot of 8 covers var. pmks. Fine	—
1493	10c Blue Type 1 and 2 (11/12). Ten covers various towns in blue and black, shades. Nice lot	—
1494	10c Blue Type 2 (12). Tied grid to Wallpaper cover brown striped design, cover torn at corner	—
1495	20c Green (13c). Scarce 20c digaaonal bisect tied Shreveport, La. to V. F. cover	100.00
1496	Confederate Patriotics. Lot of 18 unused, some of Northern Manufacture. V. F.	—
1497	Confederate Issues. Lot of 29 covers, hdstpd. Paid, Soldiers, letter adhesives, etc. Includes some fronts. Examine	—

FOREIGN STAMPLESS COVERS

1498	Canadian Stampless. 32 covers. Fine lot	—
1499	Sweden. Lot of 18 early stampless. V. F. lot includes Stockholm, Carlsborg, Halmstad, Roras, straight lines. Boxed circles, etc. V. Fine	—
1500	FOREIGN STAMPLESS. European, 124 covers, many straight lines. Fine lot	—
1501	—European, 231 covers, many straight lines. Fine lot	—

END OF SALE — THANK YOU

AIR MAIL BIDS FROM THE WEST

PRICES REALIZED

THIS SALE

\$1.00

OR ENTIRE SEASON \$2.50

SELLING YOUR COLLECTION?

REALIZE IMMEDIATE CASH
AND HAVE ADVANTAGE OF SELLING AT AUCTION.

I will advance on your collection immediate cash up to 75% of my appraisal value of what it should realize at auction.

It will then be sold at one of my coming auction sales. Commission is 20% of the gross and final settlement within thirty days after the sale.

Send collection direct (valued \$500 upwards) for appraisal. Auction advance will be sent within 48 hours after receipt. If not entirely pleased, collection will be returned at my expense.

I have been conducting stamp auctions for 21 years.



ROBERT A. SIEGEL

(Licensed and Bonded Auctioneer)

505 FIFTH AVENUE

NEW YORK CITY

(Tel. MU. 2-4309)

BRANCH OFFICE — 124 Mamaroneck Ave., White Plains, N. Y.