

160th SALE

BURGER & CO. STOCK

PART I

UNITED STATES
and CONFEDERATES
ON & OFF COVER



BURGER & CO.,
POSTAGE STAMPS,
59 Nassau St., Cor. Maiden Lane,
NEW YORK.

At Public Auction

TUESDAY, DECEMBER 2nd — 2 P.M.
WEDNESDAY, DECEMBER 3rd — 2 P.M.
THURSDAY, DECEMBER 4th — 2 P.M.

Robert A. Siegel
AUCTIONS

505 FIFTH AVENUE

NEW YORK CITY

CONDITIONS OF SALE

1. The terms of sale are strictly cash to the highest bidder. All buyers are expected to pay for lots within three days of receipt, unless special arrangements have been made prior to the sale.
2. All bids are per lot as numbered in the catalogue and not per piece, unless otherwise announced by the auctioneer at the time of sale.
3. Any lot the description of which is incorrect is returnable only within three days of receipt. All disputed lots must be returned intact as received. Lots containing five or more stamps are not returnable at any time. No lots may be returned by purchasers who have had the opportunity to examine them before the sale.
4. Successful mail bidders, unless they are known to us or supply acceptable references, will be notified of the amount of the lots secured for them, and are expected to send payment in full before the lots are forwarded.
5. If the purchase price has not been paid within the time limit, or lots taken up within seven days from date of sale, they may be resold and any losses arising from such sale charged to the defaulter.
6. All stamps are sold as genuine, except where sold "As Is". Claims for any lot proving otherwise, must be made within two weeks from date of sale.
7. The right is reserved to group two or more lots, also withdraw any lot or lots from the sale, or to act on behalf of the seller.
8. Until paid for in full all lots remain the property of Robert A. Siegel.
9. No commission is charged for buying at our sales, but all forwarding charges will be added to the purchase price.
10. Lots will be sent for inspection, provided such lots are returned to us the same day as received. Postage and registration both ways will be charged. Approximate values of lots will be given on request.
11. The placing of a bid shall constitute acceptance of the forgoing conditions of sale.

ROBERT A. SIEGEL

GREGORY MOZIAN, Licensed Auctioneers

In sending bids, always state the highest price you are prepared to pay for the lot. Your limit will not be used as a starting bid unless absolutely necessary.

DESCRIPTIONS

Superb—the finest condition for noteworthy, outstanding copies.

Very Fine (VF)—means that there is a slight deviation from the above.

Fine (F)—means that the perforations do not touch the design on issues after 1890, but in some cases may just touch in earlier issues; if used, fairly lightly cancelled.

Very Good (VG)—means that the appearance is generally fine but that the perforations cut the design slightly.

Good (G)—means average off-centering; or fairly attractive with slight defects. Original gum is not to be expected on 19th Century stamps up to 1888 unless so stated.

Scott's 1952 Specialized United States Catalogue is used for cataloging our lots of United States and Scott's Standard Catalogue, 1952 for others.

WE SOLICIT FINE MATERIAL FOR FUTURE SALES
--

BID SHEET

Upon request estimate of value furnished on any lots in this auction.

[illegible]

BURGER & CO. STOCK

Part I

The firm of Burger & Co. was located on Nassau Street, in New York City, from 1886 to 1952. The last surviving partner Gus Burger was a well known figure in Philatelic circles both here and abroad. He made numerous "finds" and brought to light many great rarities. Down through the years a great quantity of stamps and covers of the whole world was accumulated in the stock of Burger & Co.

This stock contains a vast amount of interesting and unusual material, many items never having previously been in the hands of the collector. As the contents of safes, boxes, trunks, etc. can be assorted and lotted they will be offered in our auctions in a series of sales.

FIRST SESSION

TUESDAY, DECEMBER 2nd, 1952 — 2 P.M.

UNITED STATES COVERS

STAMPLESS COVERS

- | | |
|---|---|
| 1 | Augusta, Me. In Red Horn of Plenty , exceptionally clear strike (1826)
(Photo) — |
| 2 | Baltimore, Md. "1". Drop rate containing circular concerning Grand Demo-
cratic Union Ball. Fine — |
| 3 | Baltimore, Md. Five nice markings Steam 5, "Ship 12" in red and blue,
corner card, "2" and "5" on Forwarded. Fine-V.F. — |
| 4 | Baltimore, Md., New York, N. Y. 2 interesting stampless, printed corner
cards. Fine. — |
| 5 | Boston 5cts. On tiny cover with " Forwarded Baptist Miss. Room, Boston "
in red oval. Very Fine (Photo) — |
| 6 | Boston, Ms. Ship. In red circle, Foreign Paid in red framed arc. Fine — |

- 7 **Bradford, N. H.** Black straight line (1838). Fine —
- 8 **Brazos.** In black str. line (1847) Army letter. V. F. **(Photo)** —
- 9 **Chespeak Bay Route.** In blue on 1848 letter, Old Point Comfort to Washington, D. C., partially indistinct. Scarce —
- 10 **Chicago, Ill. 5.** In black circle, embossed corner card Union Telegraph, Speed & O'Rielly Lines. V. F. —
- 11 **Covington, Ky.** In fancy circle in red, Free P. M. frank, (1845). Fine —
- 12 **Fort Towson, Ark.** "Free" in black circle, from Fort Washita, Cherokee Nation to Adj. General in Wash. V. F. —
- 13 **Forwarded by Brainard & Co., Troy.** In red oval, (1844). Fine —
- 14 **Forwarded by Brainard & Co. from Troy.** In red oval plus **Hale & Co.** in red rectangle. V. F. —
- 15 **Collect in fancy rectangle.** Folded letter dated **Philadelphia 1844.** Fine —
- 16 **Connecticut.** 17 including many scarce. Fine —
- 17 **Fancy Stenciled Roman Ten.** From Hamburg, S. C. Very Fine —
- 18 **Galveston, Texas.** In red oval "10" (1846). V. G. —
- 19 **Geo. & John Laurie, N. Y.** Red forwarding oval on letter from Turks Islands 1843 pmkd red N. Y. & forwarded to N. Caro. Fine & striking —
- 20 **Grand Rapids, Mich.** "X", to Phila. large blue "R". Fine —
- 21 **Greensburg, Pa. Feb. 18.** Unusual type arrangement in circle (1807). Fine —
- 22 **Greenwich, N. Y.** In red circle "18¾" adjoining (1839). V. F. —
- 23 **Hartford, Ct.** Invitation to Military Ball, Jan. 8, 1842, anniversary of **Battle of New Orleans.** Attractive. —
- 24 **HARTFORD, M. Y 6** (1794) V. fine, pretty & scarce —
- 25 **Harwinton, Ct.** In semicircle box, & **FREE** in irreg. circle. Perfect strikes in bright **green** on V. F. buff env. Pretty show piece **(Photo)** —
- 26 **Hollidaysburgh, Pa.** PAID & bold clear neg. **5** beautifully struck in brilliant deep blue. V. F. —
- 27 **Hopkinsville, Ky.** In circle in black. Also handstamped X in circle. V. F. —
- 28 **Houses Printing, Telegraphs.** Pmk red **New York 5cts**, illustrated. Attractive —
- 29 **Hudson Riv. Mail, N. Y.** Red circle "5", lightly aged stained. V. G. —
- 30 **Jasper, Texas.** Paid 3, in blue circles. Fine —
- 31 **Jefferson Barracks, Mo.** In black circle, Official Army Business. V. F. —
- 32 **Jefferson Barracks, Mo. & Free** both in green. V. F. —

33	Jersey Shore, Pa., Wilmington, Del. Two illustrated corner cards, blue designs. Very attractive	—
34	Jerusalem Mills, Md. "5", red circle. Fine	—
35	Kreidersville, Pa. In open oval canc. (1819). Fine	—
36	Lockhart, Texas. In circle in blue also 5 in blue. Very Fine (Photo)	—
37	Macon, Ga. green pmk. Including date & "5" rate; this rate mark has only been struck out with black grids, leaving town & date untouched; black FREE explains reason. V. F., pretty & unusual	—
38	Middlebury, O. Black straight line (1833). Fine	—
39	Mobile, Ala. 5 in circle and N. O. U. S. City Post in rectangle also Car 2 in small oval. Scarce but not sharply struck	—
40	New Haven, Conn. Fancy red circle, "Free" in Arc. V. F.	—
41	New Haven, Conn. In black circle, printed "Post Office Free Business" in oval. Fine	—
42	New Jersey. 7 diff. stampless. Fine-V. F.	—
43	New Orleans, La. Drop 1. In red also boxed "Adv. 1" on Morse's Southern Telegraph Line adv. cover showing rates to various points. V. F.	—
44	New Prospect, Miss. and Free. V. F. strike in red	—
45	New-York. Red pmk & black 40 rate mark to California Oct. '49, Ms. "Ohio". Fine	—
46	N. Y. In large caps and 5 in circle in blue. Very fine	—
47	N. Y. Hotels. Env. with red oval Howard Hotel struck on face & picture on flap; also letter backstamped Taber & Bagley, American Hotel in fancy box. Fine lot	—
48	N. Y. City. 16 different. Attractive group. Fine	—
49	New York State. 27 towns, many early and scarce. Fine	—
50	Ohio. 12 attractive covers from 6 towns, several scarce. Fine	—
51	"Paid 1ct." In circle on Phila. printed market letter, also Phila. "1" Drop letter rate. Fine	—
52	Pennsylvania. 20 diff. many scarce. Fine-V. F.	—
53	Philadelphia 5cts Paid. In red rectangle, 5c rate change to 20c, use to Panama, black circular Philadelphia Pa. Very attractive	—
54	Philadelphia, Pa. 3cts. Paid in red circle. Attractive Medical corner card. Very Fine	—
55	Philadelphia, Pa., and 5 in blue on folded letter showing picture of Ship inside	—
56	To Philadelphia. 5 Registered stampless all with handstamp R , some Ms. Register markings. Fine-V. F.	—

- 57 **Philadelphia.** 12 diff. several scarce. V. G. to V. Fine
- 58 **Pt. Isabel, Feb. 1, 1847.** Two line straight line, addressed to **President Polk.**
Very Fine
- 59 **P. O. Business Free.** Handstamped in red in half circle. Fine
- 60 **Princeton, N. J.** Boxed 5, both in **Green.** V. F.
- 61 **Red Hook Landing (N. Y.)** red straight line (1831). Fine
- 62 **Registry**—Blue “R” on 1848 letter with Pittsburg pmk and 10 in red; addressed to Philadelphia. V. G.
- 63 **Richmond, Va.** 2 covers, **red 2** in circle, 2nd cover large **2 in red circle** and **Paid,** drop letters. V. F.
- 64 **Rochester, N. Y.** 10 in red on forwarded cover red **Bennington Vt.** circle, numerous red grids blotting out rates. Attractive & unusual
- 65 **Saut de Ste. Marie, Mich.** in purple circle, “10” in circle. Fine
- 66 **SHIP 6** in arc and str. line **SHIP** both on env. pmkd Boston and addressed to New York; striking and unusual
- 67 **Ship Letter Due 6 cents** fancy N. Y. marking 1883. V. fine
- 68 **SHIP** str. line. Two covers (red 1815; green 1825). Fine
- 69 **So. Hadley Canal, Mass.** in circle in red on cover to Danville, Ky. Cover was forwarded and bears **Danville, Ky.** pmkd in black. Fine and very rare
- 70 **Southern States.** 12 diff. all with pretty RED markings, some scarce. F.—V. F.
- 71 **Steamer 5 Oregon,** in red oval (1846). Very Fine
- 72 **Steamship 20** in black circle on small ladies embossed cover. V. F.
- 73 **Syracuse, N. Y.** in black circle, value 12½ at side, (1832). Fine
- 74 **Thompson & Cos. Express** printed frank in black on cover pmk. **Williams-town, Mass.** Fine (Photo)
- 75 **U. S. Express Mail.** Four covers in black & red, Boston & N. York, 5c & 10c rates
- 76 **U. S. Naval Lyceum** in oval with Ship. Fine, scarce (Photo)
- 77 **U. S. P. O. Despatch,** in octagon and **Drop 1ct.** in circle. Fine
- 78 **VERA CRUZ, MEXO.** 10, two line straight line (1847). Very Fine
(Photo)
- 79 **Vera Cruz, Mexo. X,** two line straight line, (1847). Very Fine
- 80 **Vera Cruz, Mexico,** boxed straight line (1848). Very Fine (Photo)
- 81 **Virginia.** 30 diff. from 18 Va. towns. Interesting. V. gd—Fine
- 82 **Warren, R. I.,** boxed red str. line (1838). Fine

83	Washington, D. C. 10 diff. Many scarce and interesting, includes Treasury & P. O. imprints. Fine	—
84	Washington Hollow, N. Y. large black circle on small cover. Fine	—
85	Westport, N. Y. black str. line. Fine	—
86	Whitehall, Mar 26 N. Y., two straight lines in red on folded cover	—
87	White Sul. Springs Va. large open semi circular strike in red. Fine	—
88	Williamsport, Pa. blue circle, fancy "5" and large "R" (1849). Fine	—
89	Winchester, Va: str. line, italic type (1809). Fine	—
90	Windsor Locks, Conn. fancy cancel in red showing Boat going through Locks. Fine for this (Photo)	—
91	Woodville, Miss. in red circle, boxed Steam 5 in red. Fine (Photo)	—
92	Wm. Wymans, Letter Offices in fancy red rectangle, Ms 6. Fine	—
93	Stampless Covers. Fine lot of 32. Include green towns, numerals 2, 3, 5 and 10, Steam Boat	—
94	Stampless Covers. Fine to very fine lot of 29. Nearly all have handstamped 10	—
95	Stampless Covers. Fine to very fine lot of 97. Includes Ovals, Express Mail, Numerals. Some are scarce	—

1851 ISSUE ON COVER

96	1c Dark Blue, Type Ia (6). Three large margins, cut in slightly at top, not tied, from Fitchburg, Mass. on anti-Tobacco Propaganda cover	350.00
97	1c Blue Type II ,(7) tied by Madison, Wis. pmkd. Fine	15.00
98	1c Blue, Type II (7). Tied with blue town canc. on circular. Fine	15.00
99	1c Blue Type II (7). Horizontal strip of three with sheet margin at top and tied by town pmkd. Attractive strip altho small marginal tear and slightly cut into	45.00
100	1c Type II (7). Vertical pair and single tied by Ausable Forks, N. Y. pmkd. Attractive altho slightly cut into	37.50
101	1c Type II (7). Three copies overlapped and tied by New York pmkd. Two are cut into	30.00
102	1c Blue, Type II (7). Horiz. strip of three tied on cover with Eaton Rapids, Mich. pmkd. Very Fine pair at left, R. stamp cut in at top	45.00
103	1c Blue Type II (7). Horizontal strip of three tied by Dubuque, Iowa pmkd. Touched at top	45.00
104	1c Blue Type II (7). Horizontal pair and single tied by Canton, Ga. pmkd. Some defects	37.50

105	1c Blue, Type II (7). Three copies neatly tied on three covers. Fine	45.00
106	1c Blue Type II (7). Six singles and pair tied to seven covers. Good to fine. Includes Carrier, Corner Card	107.50
107	1c Blue Type II (7). Six copies on six covers, mainly tied. Good to fine	90.00
108	1c Blue, Type II, IV (7, 9). Five covers all tied. Fine-Very Fine	69.00
109	1c Blue Type II, 3c Red strip of 3 (7, 11). Tied by Southport, Ct. pmkd. Stamps slightly cut into. Small neat cover to Calif.	—
110	1c Blue, Ty. IIIa (8A). Exceptionally large margins all around, closed tear, tied on cover. V. F. appearance	60.00
111	1c Blue Type IV (9). Tied by blue grid. Very Fine	12.00
112	1c Blue Type IV (9). Tied by blue Balto. Paid. Fine and attractive	12.00
113	1c Blue, Type IV (9). Very fine tied by blue grid	—
114	1c Blue Type IV (9). Defective copy tied to Valentine cover (6x9) by Dover, N. H. pmk. Enclosed in very fancy and attractive lace Valentine	—
115	1c Blue Type IV (9). Very fine copy on circular from San Francisco, Calif. to New York	12.00
116	1c Blue (9). Three singles tied blue Philadelphia Pa. Very good	35.00
117	1c Blue Type IV (9). Vertical strip of three tied by Charleston, S. C. pmkd to attractive illustrated cover	(Photo) 35.00+
118	1c Blue, Type IV (9). Horiz. strip of 3 , slightly cut in 3 sides, tied to cover by 2 strikes of neat Washington City pmk. with clear Year Date 1857	55.50
119	1c Blue Type IV (9). Horizontal strip of 3 tied by black town. Stamps slightly cut into	35.00
120	1c Blue, Ty. IV (9). Pair and single tied on cover with Phila. pmkd. Fine	34.50
121	1c Blue Type IV (9). Four singles and one pair tied to 5 covers. Good lot	70.50
122	1c Blue, Type IV (9). Five neatly tied on five covers. Fine-V. Fine	60.00
123	1c Blue (9). Lot of seven covers, various towns and grid pmks. Good to fine	84.00
124	1c Blue Type IV (9). Seven copies tied to seven covers. Fine lot	84.00
125	1c Blue Type IV (9). Twelve singles and pair tied to thirteen covers. Good to fine	166.50
126	1c Blue, Type I V (9) and three 3c Red (11). Tied by N. Y. pmk. to Toronto, Canada West. Fine cover	13.00
127	1c Blue, 3c Red, strip of 3 (9, 11). 10c rate to Canada from Batavia, N. Y., red " U. States ". V. G.	16.50
128	1c Blue Type IV, 3c Red (9, 11). Single, pair and strip of three of 1c tied with single and strip of 3 of 3c to three covers. Good	69.50

129	3c Orange Brown (10). Sheet margin copy with neat red Paid canc. from Knoxville, Tenn., stamp has defect at R. Attractive	—
130	3c Orange Brown (10). Tied with Spuyten Duyvil, N. Y. pmkd. Fine	—
131	3c Orange Brown (10). Three covers one with small Boston Paid. Fine	—
132	3c Orange Brown (10). Five covers includes Paid, three Bar N. Y. grid. V. G.—Fine	23.50
133	3c Orange Brown (10). Seven covers all tied with diff. towns, one green. Fine lot	—
134	3c Red (11). Fine Imprint copy tied on cover with Huntington, Pa. pmkd	—
135	3c Red (11). Cancelled with tiny Paid in oval of dots , large Christiana, Wis. pmkd. Fine and Rare markings (Photo)	—
136	3c Red (11). Tied with unusual straight line Paid 3. Fine (Photo)	—
137	3c Red (11). Tied with two black Paid s also blue Orwell, Vt. Very Fine	—
138	3c Red (11). Cancelled with neat Curved FREE from Fairfield, Va. Rare and Fine cover (Photo)	—
139	3c Red (11). Cancelled with neat bright red Paid. Fine	—
140	3c Red (11). Tied with Pittsburgh Pa. 1855 Year date. Fine	—
141	3c Red (11). Neatly tied with New Haven, 1855 Year Date. Fine	—
142	3c Red (11). Tied with clear 1860 Year Date in Gloucester, Mass. pmkd. V. F.	—
143	3c Red (11). Tied with Dot Cluster in circle on cover pmk. Westboro, Mass. V. F.	—
144	3c Red (11). Tied from N. Y. City with attractive corner card Sanford & Co. Trans-Atlantic Express. Fine	—
145	3c Red (11). Tied from Troy, N. Y. on small illustr. cover showing Globe. V. F.	—
146	3c Red (11). Tied from N. Y. with Barnums Museum corner card. Fine	—
147	3c Red (11). Tied with Worcester, Star on illustr. Fremont campaign cover, stamp cut in. Attractive	—
148	3c Red with Blood Local (11, 15L15). Both tied on attractive cover with corner card. Fine (Photo)	—
149	3c Red, three copies (11). Tied from Elmira, N. Y. on Bloods Envelope (15LU7) , addressed to Bloods Office in Phila. Unusual. Fine	—
150	3c Red (11). Tied from New York, red oval " Forwarded by John De Rand & Co. New York. " Fine	—
151	3c Red (11). Engraved pictorial label Thompson's Eyewater with Note for ONE MILL on adv. circular accusing unfair competition. Stamp tied by Troy, N. Y. pmk. Most attractive	—

152	3c Red (11). Attractively tied with green , New London, Conn. pmkd. Fine	—
153	3c Red (11). Tied with grid, Steamboat in black, Ms. Steamer Jas. Adger. Fine	—
154	3c Red (11). Tied by N. C. pmkd. Cover bears "Due 5" in Ms. delected and "Paid 11cts" in ms. Very unusual	—
155	3c Red (11). Pair tied with New York Clipper canc. also "Due 4" marking, clipped at upper right corner	—
156	3c Dull Red (11). Ms. canc. scarce early use "Advertising Around Stamp", cover pmk. Black Baltimore, Md.	—
157	3c Red (11). Tied from Williamsport, Pa. on cover to Phila. with red "R", registered cover. V. G. Scarce	—
158	3c Red (11). Tied from Detroit, Mich. with Speed's Telegraph Office corner card. Fine	—
159	3c Red (11). Tied from Bridesburg, Pa. (Phila. Co.) on illustr. advert. cover. Attractive	—
160	3c Red (11). Tied from New York Feb. 14 with unusual homemade Valentine . Fine	—
161	3c Red (11). Cancelled with Free on small cover. Fine	—
162	3c Red (11). Tied with slanting Paid, Brookline, Mass. oval on cover. Fine	—
163	3c Red (11). Pair canc. with Steam on legal size cover, blue oval "Red River Packet Compromise" marking and red New Orleans pmk. Fine	—
164	3c Red (11). Tied with Sandy Springs Md. Quaker Date pmkd. Fine	—
165	3c Red (11). Two adv. corner cards from Pittsburgh one illustr. Fine	—
166	3c Red (11). Two covers, tied with Steam , other Steamboat . V. G.	—
167	3c Red (11). 2 covers STEAM and Steam Boat . Fine & clear	11.00
168	3c Red (11). Two 4-margin copies with Green canc. on 2 covers from Milksburgh Pa. and Coomack C. H. Va. , the latter tied. V. Fine	—
169	3c Red (11). Five interesting covers, large paper fold, line thru "three cents", Imprint, blue Double Ring Circle, Forwarded. Fine lot	—
170	3c Red (11). Five Horiz. Pairs tied on 5 covers. Fine lot	—
171	3c Red (11). Six diff. Illustr. Adv. covers. Attractive lot	—
172	3c Red (11). Seven diff. advert. Corner Cards , includes Merchants Gargling Oil. Attractive lot	—
173	3c Red (11). Eight diff. adv. Corner Cards all tied. V. G.-V. F.	—
174	3c Red (11). Nine diff. covers with Advert. Corner Cards , partly illustr., includes Express Mail, Green town cancels. Fine-V. F.	—
175	3c Red (11). Nine diff. small Ladies Embossed Envelopes , all tied. Fine lot	—

176	3c Red (11). Ten covers all tied, all with margins all around. V. F.	—
177	3c Red (11). Twelve diff. Mississippi town pmks, four have Ms. cancels	—
178	3c Red (11). Fifteen covers each with Margins All Around. Very Fine	—
179	3c Red (11). Very good to fine lot of 21, several from Mobile and Baltimore	—
180	3c Red (11). Twenty-six covers includes illustr. advert., Greens, Reds, Year dates, Paid 3. Fine lot	—
181	3c Red (11). Forty-seven covers, includes Orange Browns, R. R., 3, fancy Embossed Oval, Way 6, Sheet Corner. V. G.—V. F.	—
182	3c Red (11). Fifty covers includes R. R., Paid 3, Express Mail, Texas, Ark. boxed and other interesting markings. Good—V. F.	—
183	3c Red (11). Eighty-seven covers includes Pairs, Corner Cards, Steam, R. R. Good—Very Fine	—
184	3c, 1851-57 Issues (11, 26). Five Advert. covers includes Hotel, Seminary, Newspapers. Fine lot	—
185	3c, 1851-69 Issues (11, 65, 114). Three attractive Advert. covers from Baltimore one illustr.	—
186	5c Red Brown, 10c Green (12, 14). Two Fine copies tied from Bridgeport, Conn. to Providence on legal size covers	170.00
187	10c Green, Ty. III (15). Tied with Westport, Conn. pmkd. Fine	20.00

1857 ISSUE ON COVER

188	1c Blue, Ty. II (20). Tied with Phila. town pmkd. Very Fine	15.00
189	1c Blue, Ty. II (20). Tied with Phila. town canc. Very Fine	15.00
190	1c Blue, Type II (20). Tied by New York pmkd. Touched at B	15.00
191	1c Blue, Type II (20). Vertical strip of three tied by town pmkd. Touched at T. and L.	45.00
192	1c Blue, Ty. V (24). Tied on cover from Boston, Earring variety (10L IX). Very Fine	20.00
193	1c Blue (24). Tied from Buffalo on attractive advert. cover. V. F.	—
194	1c Blue (24). Three copies tied with balloon strike Shieldsborough, Miss. pmkd. Fine	—
195	1c Blue, Ty. V (24). Two Advert. covers, one illustr., stamps partly defective. Attractive covers	—

VALUATIONS

Upon request estimate of value furnished on any lots in this auction.

196	1c Blue, Type V (24). Nine copies on three covers. Good lot includes strip of three and pair	—
197	1c Blue, Type V (24). Twelve copies tied to nine covers. Good lot	—
198	1c Blue, Ty. V (24). Fifteen covers all tied mostly with town cancels. Fine-Very Fine	37.50
199	1c Blue, Type V (24). Sixteen copies on 14 covers, includes Carrier usage with 3c, Imprint copy tied with various town canc. V. G.-V. F.	—
200	1c Blue, Ty. V (24). Eighteen covers includes Paid, Carrier usage, Carrier, Good-V. F.	45.00
201	1c Blue, Ty. V (24). Thirty-three copies on 11 covers, mostly tied, few have Ms. cancels. Good-Very Fine	66.00
202	1c Blue, Type V (24). 66 on 41 covers; 2 prs; 8 strips of 3. Fair to Fine	151.00
203	1c Blue, Type V, 3c red (24, 26). Thirteen copies on seven covers. Fine and interesting lot	—
204	1c Blue, 1c Ultramarine, two (24, 63). Tied on cover, one of latter defective. Scarce combination usage	—
205	3c Red, Type I (25). Tied with New London, Conn. oval canc. Fine	—
206	3c Red, Ty. I (25). Tied from Lynchburg, Va. on illustr. Lancaster Hotel with Masonic emblem. Attractive	—
207	3c Red, Type I (25). Four covers all tied. Fine lot	—
208	3c Red (26). Tied perfectly by D. L. circle Profile House, N. H. Very Fine	—
209	3c Red (26). Tied with Fancy Grid from Milton, Pa. V. F. (Photo)	—
210	3c Red (26). Tied with Jefferson City, Mo. pmkd. on cover with "Telegram by the Stebbins Line". V. F. (Photo)	—
211	3c Red (26). Two covers each cancelled with diff. type Paid 3 from Bedford, Pa. Very Fine	—
212	3c Red (26). Tied with Boston, Paid on attractive illustr. Patriotic design of Fireworks Display also Clipper Ship scene on back. Most unusual & attractive	—
213	3c Red (26). Two Phila. illustr. adv. covers, one has Clipper Ships. Fine	—
214	3c Red (26). Neat "5" in Circle from Ritchie, C. H. Va. Very Fine	—
215	3c Red (26). Tied with Due 6 in circle canc. from Murfreesboro, Tenn. Fine	—
216	3c Red (26). Tied with fancy Diamonds Within Diamonds canc. from Paper Mill Village, N. H. Fine	—
217	3c Red (26). Cancelled with "Union", Chester, Ct. pmkd., light but clear strikes	—
218	3c Red (26). Cancelled with odd Square Grid of Dots from Bloomfield, Ky. Fine	—

219	3c Red (26). Tied with Green Pascoag, R. I. pmkd. Fine	—
220	3c Red (26). Tied from Baltimore on attractive adv. cover showing Clipper Ship	—
221	3c Red (26). Two covers each tied with diff. Steamboat canc. one in blue. Fine	—
222	3c Red (26). Two copies tied to two covers by New York canc. Both envelopes advertise Dr. Mott's Pills of Iron. One has attractive colored enclosure. F.-V. F.	—
223	3c Red (26). Three Illustr. Adv. Covers, two from Nashville and other Lynchburg, Va. Fine	—
224	3c Red (26). Five diff. Illustr. Advert. Covers. Fine attractive lot	—
225	3c Red (26). Seven diff. Illustr. Advert. covers from Phila. Fine attractive lot	—
226	3c Red (26). Eight diff. Advertising covers partly illustr. Fine-V. F.	—
227	3c Red (26). Eight diff. Advertising covers, partly illustr. Fine lot	—
228	3c Red (26). Eleven diff. Adv. Corner Cards. V. G.-V. F.	—
229	3c Red (26). Thirty-nine covers includes Held For Postage, Free, Paid, Packet. Good-V. F.	—
230	3c Red (26). Thirty-nine covers includes Patriotics, Paid 3, Imprints, Corner Cards. V. G.-V. F.	—
231	3c Red (26). 69 covers includes corner cards, type I. V. G.-V. F.	—
232	3c Red, 3c Red Entire (26, U10). Each has town canc. of Blacks & Whites, Va. Fine	—
233	10c Green, Type I (31). Tied with Cal. town canc. on cover to Wash. D. C. Very Good	75.00
234	10c Green, Ty. I (31). Tied on cover from San Francisco, well centered, perfs. trimmed at B.	75.00
235	10c Green, Ty. III (33). Three covers all tied, one legal size. V. G.	40.50
236	10c Green (35). Tied by grid to cover pmk. Exeter N. H. and Ms. Via Overland. V. F.	—
237	12c Black (36). Five covers, four are legal size. Good	62.50
238	24c Lilac (37). Tied with grid, Cold Spring, N. Y. to Ireland on small neat cover, transit markings. Very Fine	(Photo) 85.00

RAILROAD COVERS

239	Baltimore Railroad, two stampless blue circles "5" and "10". Fine	—
240	"Baltimore & Ohio Rail Rd." in red circle, "5" in circle (1847). Fine	—

241	"LOUISA-R. ROAD Va." in blue circle "10 cts" in blue, Ms. "Way". V. F. (Photo) —
242	"Baltimore R. R. and Philada. Rail Road" in red on 2 covers each with red pmk. New-York 10 cts. (1849, 1847). Very Fine —
243	Norwich & Worcester R. R. in red on fine letter (1849) —
244	3c Orange Brown (10). Tied on cover with grid, Red "Madison & Indianapolis R. R." pmkd. V. G. —
245	3c Red (11). Tied with Virg. & Tenn. R. R. in blue, Lynchburg, Va. corner card. Fine —
246	3c Red (11). Tied with neat Housatonic, R. R. pmkd. Fine —
247	3c Red (11). Nicely tied with "Co. & Dn. Airline R. R." . Fine —
248	3c Red (11). Two tied with blue Eastern R. R. canc. Fine —
249	3c Red (11). Tied with "Alby & Buffalo R. R." pmkd. Syracuse embossed corner card. Fine —
250	3c Red (11). Tied with "Richmond & Ptb. R. R." . V. G. —
251	3c Red (11). Tied on small embossed cover "Penobscot & Ken. R. R." pmkd. Fine —
252	3c Red (11). Tied with "Atlantic & St. L. R. R." . V. G. —
253	3c Red (11). Tied with "Ohio & Pa. R. R." pmkd. Fine —
254	3c Red (11). Tied with blue "Phila. & Pottsville R. R." . V. G. —
255	3c Red (11). Tied with blue "South Carolina, R. R." pmkd. Fine —
256	3c Red (11). Tied with blue Eastern R. R. pmkd. on cover with American Telegraph Co. embossed corner card. Fine —
257	3c Red (11). Tied with New York & Phila. R. R. Fine —
258	3c Red (11). Tied with oval Kent, Housatonic R. R. , partly indistinct —
259	3c Red (11). Tied with pretty Morris & Essex R. R. pmkd., cover has small tear —
260	3c Red (11). Tied with "Ohio & Inda. R. R." pmkd. Very Good —
261	3c Red (11). Tied with Sullivan & Passumpsic R. R." pmkd. V. G. —
262	3c Red (11). Two R. R. covers, N. Y. & Phila., Augusta & Atlanta, latter faint other clear —
263	3c Red (11). Three R. R. covers—N. Y. & Phila, Eastern, B & A. Fine 22.50
264	3c Red (11). Seven covers all Railroad cancels, Boston & Albany, Cleveland & Erie, P. H. & Fishkill, Phila. & Albany, N. Y. & Phila. Fair lot —
265	Railroad Corner Cards , 1851-57 Issues. Ten different. V. G.-V. F. —
266	Railroad Corner Cards 1851-69 Issues. Nine different. V. G.-V. F. —

267	3c Red (26). Tied " Penobscot & Ken. R. R. " pmkd. Very Fine (Photo)	—
268	3c Red (26). Tied with Hudson River R. R. pmkd. Fine	—
269	3c Red (26). Red Boston & Fall River R. R. pmkd., partly indistinct, Boston & Sandwich Glass Co. corner card. V. G.	—
270	3c Red (26). Tied with light P. H. & Fishkill R. R. pmkd.	—
271	3c Red (26). Tied with Long Island, R. R. V. G.	—
272	3c Red (26). Imprint copy with Ms. cancel, oval corner card Seaboard & Roanoke Railroad. Attractive	—
273	3c Red (26). Tied with " VA. C. R. R. Cobham " canc. Fine	—
274	3c Red (26). Three covers each with R. R. corner cards , Cumberland Valley, Terre Haute & Richmond, Marietta & Cincinnati. Fine-V. F.	—
275	3c Rose (65). Tied with clear negative L. I. R. R. in box on small cover. Fine (Photo)	—
276	3c Rose (65). Tied with oval " B. & O. R. R. Hoods Mill " pmkd. Fine	—
277	3c Rose (65). Tied with " Chicago to Davenport Sep. 10 East " pmkd. Fine	—
278	3c Rose (65). Tied with " C & I. J. R. R. " pmkd. Chicago-Indianapolis Junction R. R. , stamp has str. edge, cover frayed at top. Scarce R. R.	—
279	Northern Central Railway Co. embossed design in blue on reverse of cover 3c rose (65) , tied blue Baltimore, Md. enclosure V. F. broadside 1865. V. Fine	—
280	3c Rose, 3c Pink Entire (65, U35). Each with clear boxed Monrovia, B. & O. R. R. cancels, covers have slight faults	—
281	3c Green , tied target, cover canc. Mex. & Jeff. City Agt. Fine	—
282	3c Green tied blue target, cover pmk blue " Jack & Pilot Agt. ". V. F.	—
283	3c Green , tied with blue " Qa. & ST. L. R. R. " canc. on neat cover. V. F.	—
284	2c Red Brown (210). Tied on cover, " Ches. & Ohio R. W. Ferrol " in oval. Fine	—
285	3c Green on 10 diff. covers related to Railroads , 5 with canc., 5 with corner cards; one contains colored Pictorial Bill of Lading. Nice variety. Very Good	—
286	3c Red Entire (U10). Clearly struck " South Side R. R. Va. " pmkd. V. F. (Photo)	—
287	3c Red Entire (U10). Tied Prov. & Stonington R. R. pmkd. Very Fine	—
288	3c Red Entire (U10). Tied with " Virginia Central R. R. " pmkd. V. F.	—

WESTERN COVERS

289	Adams & Co. Express Stockton in blue oval to San Francisco. Fine	—
-----	---	---

- 290 **Grass Valley, Cal.** in black circle, also "Paid 6". Fine
- 291 **Gregorys Express** ms. on folded letter dated **Glasgow Oct 8, 1852** and ms. **Per Gregorys Express and per Brother Jonathan.** V.F.
- 292 **Gregorys Express** in Ms., addressed to San Francisco on folded letter dated Sept. 10, 1852 Glasgow and per **Str. Independence.** V.F.
- 293 **Iowa City, Cal.** Paid 10, black circle. Fine
- 294 **Los Angeles, Cal.** in black circle, "Paid" and "10" in ovals, Ms. "Overland Mail via St. Louis. Fine
- 295 **Michigan Bluff, Cal.** in large circle, "10" Paid in circle. Very Fine
- 296 **Sacramento City , Cal.** "10" in black circle, letter enclosed. Fine
- 297 "Not Paid" in red oval, handstamped on cover from San Fran. to N.Y. (1851), Ms. notation "Double \$1.00". Very Fine
- 298 "Per Bark Yankee" black straight line, also octagon "**Forwarded By G.B. Post & Co. San Francisco**" from N.Y. to Hawaii, 1856. Fine. Scarce
(Photo)
- 299 **Forwarded by G.B. Post & Co. San Francisco** in octagon, from N.Y. to Honolulu, (1853). Fine
- 300 **San Francisco Paid 6** in black on clean buff cover. Fine
- 301 **San Francisco 40** in red circle (1850) Ms. "pr Steamer Panama" letter enclosed. Fine
- 302 **San Francisco 40** in red circle (1850), Ms. "Pr Isthmus" letter enclosed. Fine
- 303 **San Francisco, Cal., fancy Ship 6**, from Manila via China to San Francisco, 1855. Fine
- 304 **San Francisco, Cal. Jan. 13, 1860** in circle, **Panama Dec. 20, 1859** in circle, red "Paid To Panama" from Valapariso to San Francisco. Fine
- 305 **San Francisco 40** in red & in black, both poor faint strikes on 2 neat 1850 covers, to Warren, R.I. & Patchogue, N.Y. Former contains interesting letter from a miner to his wife
- 306 **San Francisco, Cal.** Paid 6, two, in blue and black. Fine
- 307 **San Francisco 10** to Patchogue, N.Y. 4 covers abt. 1855, 2 red, 2 black. Very Good
- 308 "Ship Letter, Artic Ocean" in mss. on env. bearing Dues J2, J4(2). Pmkd. San Francisco and strt. line **SHIP 12.** Long newsy letter written by Whale Ship Captain during Aug. & Sep. 1879
- 309 **Wells Fargo** two covers both **San Francisco** one oval, other double circle, Paid in oval on both, both clear markings, torn on one side
- 310 **3c Red (11).** Tied with blue **Wells Fargo** San Francisco oval canc. on cover to Sacramento. Fine

311	3c Red Pair, 10c Green Entire (11, U16). Ms. cancels Yreka, Cal. on first, Princeton, Cal. on latter	—
312	10c Green, Types II, III (14-15). Two covers, both tied from San Francisco. Fair	40.00
313	3c Red Entire (U10). Frank Freeman & Co. , tied with Co. marking, advert. of Hoffman & Co. Sacramento in bot. corner. Very Fine	—
314	3c Red Entire (U10). Neat Los Angeles, Cal. pmkd. addressed to Central House, Calif. V. F.	—
315	3c Red Entire (U10). Wells Fargo frank tied with W. F. NAPA canc. which is also used as a backstamp. Fine and very attractive	—
316	3c Red Entire (U10). Tied blue oval Gold Hill, Pacific Express Co. canc. also red Placerville , Pacific Express Co. oval. V. G.	—
317	3c Red Entire (U10), Pacific Express Co. frank showing Pony Rider pmkd Pacific Express Co. in oval. V. G.	—
318	3c Red Entire (U9), Pacific Express , frank showing Pony Rider pmkd Pacific Express Co. Sacramento. Fine	—
319	3c Red Entire (U9). Tied with blue oval W. F. Express COLUMBIA. Very Fine	—
320	3c Red Entire (U10). Wells Fargo Frank, Carson City, Nev. pmkd. Fine	—
321	10c Green Entire (U15). Tied with Dry Town, Cal. pmkd. cover torn at top	—
322	10c Green Entire (U16). Tied with blue box grid, Blue "Marysville Cal. Paid By Stamps" pmkd. letter enclosed. Very Fine	—
323	10c Green Entire (U16). Cancelled with blue box grid, Marysville, Cal., Paid by Stamps. Very Fine	—
324	10c Green on White Entire (U15). Tied with blue Star, Marysville, Cal. pmkd., blue California Penny Post Label in corner. Fine	—
325	10c Green Entire (U16), Mormon Island, Cal. postmark. Fine	—
326	10c Pale Green Entire (U18a). Tied with pmk San Francisco Cal. Dec. 5, 1859. V. F.	—
327	10c Green Entire (U16). Tied with attractive Red Weaverville, Cal. pmkd. Fine	—
328	10c Green Type I (31). Tied with Placerville, Cal. pmk., Ms. "Southern Overland Mail". Fine	75.00
329	10c Green, Ty. III (33). Tied from San Francisco Ms. "Overland Mail Via Los Angeles", illustration on back of Drug Co. Fine	—
330	3c Rose (65). Tied with San Francisco cancel, large "Due 6" and "Steam Panama" in oval, stamp badly clipped. Fine markings	—

- 331 **3c Rose (65).** V. F. copy well struck and tied by large bold **dark green Forest City, Cal.** pmk. onto fine cover with 3 additional neat clear transit marks all nicely placed
- 332 **3c Pink Entire (U35).** **Bamber & Co's Oakland** scroll frank, tied with large d.l. circle pmk in **red-J. Bamber & Co. Express S. F.** V. G.
- 333 **3c Pink Entire (U58).** **Bamber & Co's Oakland** scroll frank, tied with large blue d.l. circle **Bamber S. F.** pmk. Fine
- 334 **3c Pink Entire (U58), Pacific Union Express.** Frank one on each side of paste up, tied with San Francisco pmkds. Fine
- 335 **3c Pink Entire (U58), red Pacific Union Express PAID** frank pmkd. black circle "---- U. Pacific R. R." Very Good
- 336 **3c Pink Entire (U59).** Two diff. **Bamber & Co's** and **Pacific Union Express** Franks. V. G.
- 337 **3c Pink Entire (U58).** **Wells Fargo Frank**, San Francisco Co. marking, **Boys Dispatch** and Paid markings. V. F.
- 338 **3c Pink (U58).** **Wells Fargo** frank with W. F. canc. **Idaho City I. T.** Fine Ter.
- 339 **3c Pink Entire (U59).** Tied with **W. Fargo San Fran.** & small PAID blue ovals. V. Fine
- 340 **3c Pink Entires (U35-two, U58) and 10c Yellow Green (U40) Four Wells Fargo** franks, tied with W. F. blue ovals **Dutch Flat, Sonora** (repaired) & **Stockton.** 10c is neat small paste-up tied with Mex. Coast. V. Gd. lot
- 341 **3c Green Entire (U164).** Frank **"Raum's Ruby Hill, Schellburn & Rubyville Express,** unused. V. F.
- 342 **2c Red Entire (U229).** Tied **College City, Cal.** corner card **Pierce Christian College.** V. F.
- 343 **2c Green Entire (U312), "River Express Stockton & San Francisco"** Frank River Express Co. San Francisco marking. Fine. Scarce
- 344 **2c Green Entire (U312).** Frank **River Express,** Stockton & San Francisco, addressed but no markings. Fine
- 345 **2c Green Entire (U312).** Tied with Wells Fargo Los Angeles circle pmkd., also octagon and oval Wells Fargo cancels, also "Frank" unaddressed. V. F.
- 346 **2c Columbian Entire (U349).** Frank **Eureka Express Co. connecting with Wells Fargo,** Ms. Graniteville pmk. V. F.
- 347 **2c Columbian Entire (U349).** Pictorial envelope for **Calif. Midwinter Inter Expo.** V. F. unused
- 348 **2c, 3c, 5c Entires,** seven all with **Wells Fargo** Franks. Good-Fine
- 349 **2c-3c Banknote Period Entires 7 with Wells Fargo** franks. 5 tied with W. F. ovals **San Jose, Bakersfield, Spanish Ranch, Hawthorne Nev., Msgr 86;** also 2 diff. **R. P. O.** canc., one tied with bold "E". Fine, clear attractive lot

350	3c Entires. Ten with Wells Fargo Franks includes one with advertising. V. G.-V. F.	—
351	2c-4c Entires. Eleven with Wells Fargo Franks , includes Oregon, Mason Valley. Good-Fine	—
352	2c, 3c, 4c, 6c, 10c Entires. 14 covers all with Wells Fargo Franks includes Advertising, Vancouver, four are torn bal. V. G.-V. F.	—
353	Green Registry Seal (OX1) properly used on large env. Danville, Cal. to Armonk, N. Y. Fine	7.50

TERRITORIAL COVERS

354	Cranfordsville, Ia. in black circle, Paid 25 (1841). Fine territorial	—
355	Denver City, K. T. "Paid", light strike. Good	—
356	Fort Madison, I. T. in black circle (1835). Fine	—
357	Fort Winnebago, Wis. T. in red circle (1845), clear marking, lightly stained	—
358	Lawrence, K. T., Paid 3 in black circles, back shows large picture of Stagecoach with 4 Horses advertising express line covering Kan. Terr. Most Attractive (Photo)	—
359	Madison, Ia. (Ter.) with PAID and X all in red. Fine. (Sep. 1846)	—
360	Milwaukee, Wn. T. Light strike in red on territorial cover (1840)	—
361	Prairie Duchien, Wis. in red circle (1846) from Fort Atkinson. Fine	—
362	St. Augustine, Tallahassee, Flor., two of latter one in red other black. 3 Fine Territorials	—
363	Tallahassee, Florida in black circle, unusual type territorial marking (1827). Fine	—
364	3c Red (11). Tied with Lawrence, K. T. pmkd. Fine (Photo)	—
365	3c Red (11). Pair tied with Lawrence, K. T. pmkd. V. G.	—
366	3c Red (11). Tied on embossed cover Traverse Des Sioux, M. T., partly faint strike	—
367	1c Blue (24). Strip of three tied with Lake City, M. T. pmkds. V. G.	—
368	3c Red (26). Clear Doniphan, K. T. pmkd. stamp has str. edge (Photo)	—
369	3c Red (26). Tied with Doniphan, K. T. pmkd. V. G.	—
370	3c Red (26). Tied with Leavenworth City, K. T. pmkd. Fine	—
371	3c Red (26). Tied on cover with Saint Peter, M. T. pmkd. Fine	—
372	3c Red (26). Two Terr. covers Omaha, Nebr. Leavenworth City, Kans. V. G.	—
373	3c Rose (65). Tied on cover with Denver City, Col. pmkd. Fine	—

374	3c Rose (65). Nice s. e. copy well tied by Denver, Col. (Terr.) Fine	—
375	3c Rose (65). Target cancel, Empire City, C. T. pmkd. Fine	—
376	3c Rose (65). Fort Abercrombie, D. T. pmkd., few defective perfs., nice strike	—
377	3c Rose (65). Str. edge copy tied on cover with fine Fort Bridger U. T. pmkd. (Photo)	—
378	3c Rose (65). Light Gold Hill, Nev. pmkd. V. G.	—
379	3c Rose (66). Tied with Mazeppa, M. T. pmkd. Fine (Photo)	—
380	3c Rose (65). Tied on cover, Virginia City, N. T. pmkd. Very Fine (Photo)	—
381	3c Rose (65). Two covers each with diff. type Bannock City, Montana pmkd. V. G.	—
382	3c Rose (65). Two Terr. covers, Cheyenne, Dak., Fort Kearney, N. T., clear markings, latter cover frayed at B.	—
383	3c Rose (65), 4 Montana Ter. —Nevada City, Helena, and 2 diff. Bannock City. V. gd. clean scarce lot	—
384	10c Green (68). Tied with Carson City, Nev. pmkd in blue. V. G.	—
385	10c Green (68). Fancy cancel, circle of wedges, Virginia City, N. T. pmkd. V. G.	—
386	3c Red, Grill (94). Cancelled with neat Veined Leaf canc. in blue, Cheyene, Dak. pmkd. Fine territorial (Photo)	—
387	3c Green. Pair tied on cover Red Cloud Agency, Neb. pmkd. Fine	—
388	1c Blue, 2c Red Brown (182, 210). Two covers each tied from Tombstone, Ariz. V. G.	—
389	1c-2c Banknotes (206, 210). Three Tombstone, Ariz. T. covers. V. G.	—
390	2c Red Brown (210). Tied with Tahlequah, Ind. Ter. pmkd. Fine	—
391	2c Red Brown (210). Str. edge copy tied, " Tenino, Wash. Terr. " pmkd. Fine	—
392	2c Red Brown (210). Tied from Sitka, Alaska. Fine	—
393	2c Red Brown two on 2c Entire (210, U277), Hailey, Idaho pmkd. on cover to Chile	—
394	2c War (084). Star cancel, Fort Wingate, N. Mex. pmkd. stamp has str. edge. Fine Terr.	—
395	3c Red Entire (U9). Tied with St. Anthonys Falls, M. T. pmkd. Fine	—

VALUATIONS

Upon request estimate of value furnished on any lots in this auction.

396	3c Red Entire (U10). Tied with Lawrence, K. T. pmkd. corner card of Kansas Herald of Freedom. V. F.	—
397	3c Pink Entire (U35). Tied with Eugene City, O. T. pmkd. Fine (Photo)	—
398	3c Green Entire (U163). Tied with fancy Star, Laramie City, Wyo. pmkd. Fine	—
399	3c Green Entire (U163). Tied with Indian Head canc. with boxed Fort Monroe, Montana pmkd. canc. partly blurred	—
400	2c Green Entire (U311). Str. line purple Whitewood, D. T. pmkd. Fine	—
401	3c Green, 2c Brown Entires. Three Dakota Terr. covers, Faulkton, Central City, Fargo. V. G.-Fine	—
402	2c Brown Entires. Four diff. Dakota Terr. covers, Ellendale, Fairmont, Elk Point, Busnell. Fair-Fine	—
403	Territorials. Thirteen covers & cards, includes Fort Wingate, N. Mex.; Tombstone, Ariz.; Hailey, Idaho; St. Anthony Falls, M. T., Tahlequah, Ind. Terr. Fair-Fine	—

1861 ISSUE ON COVER

404	1c Blue (63). 3 pretty covers including U. S. Penny Mail. Very Fine	—
405	1c Blue (63). Four covers includes strip, red carrier, all diff. shades includes pretty Indigo. Fine-V. F.	—
406	1c Blue (63). 8 covers with singles; Dispatch & Penny Mail octagons, carrier rate on 3c stpd. env., Adams Exprs corner card. Fine lot	30.00+
407	1c Blue (63). Ten copies on 7 covers includes Paid, Carrier Usage, Corner Card. Fine	—
408	1c Blue (63). 9 covers franked with 21 copies incld. prs. & strips. V. gd.	45.00
409	1c Blue (63). 12 covers with single copies; stamps mostly fine or better	27.00
410	1c Blue (63). Nineteen stamps on 13 covers includes strips, grills, Paid, Carrier usage. Good-Fine	—
411	1c Blue, 3c Rose (63, 65). Eight covers each with 4c Carrier rate , from N. Y., Boston, Phila. V. G.-Fine	—
412	1c Blue, 2c Black, 3c Rose (63, 65, 73), on legal size cover from Junction City, Kans. V. G.	—
413	1c to 12c (63, 68, 69, 92). Good to fine lot of 17 covers. Includes registered, advertised, forwarded	—
414	3c Rose Pink (64a). Tied from Baltimore on Patriotic showing Fort Federal Hill, Baltimore. Fine	—
415	3c Rose (65). Tied with Fancy Geometric from Holderness, N. H. Very Fine	(Photo) —

- 416 **3c Rose (65).** Tied with clear strike of **Mans Head** from **Lynchburg, Va.**, closed tear, Very Fine appearance. Scarce (Photo) —
- 417 **3c Rose (65).** Tied with V. F. strike of **Turtle Design** in circle, from **Alexandria, Va.** (Photo) —
- 418 **3c Rose (65).** Tied with **Boston Heart** canc. Fine —
- 419 **3c Rose (65).** Two copies tied from **Chicago** to **Saline, Mich.**, large blue **Steamboat.** Fine —
- 420 **3c Rose (65).** Centered B. R., tied by **Chicago** pmk & target on fine cover with large **Insufficiently Prepaid, Due 6**, all in blue —
- 421 **3c Rose (65).** Tied with odd **Geometric** from **Providence.** V. F. —
- 422 **3c Rose (65).** Canc. not tied **old English D** in **Monogram** on cover pmk **Del. Water Gap, Pa.** Fine —
- 423 **3c Rose (65).** Tied large **G. C.** (**Georgetown Columbia**) and **Georgetown D. C.** on corner card of **Wine Merchant.** Fine (Photo) —
- 424 **3c Rose (65).** Tied from **Memphis** on small cover with **Sentimental Verse.** Very Fine —
- 425 **3c Rose (65).** Two tied from **Cincinnati** on unusual illustr. over all adv. cover of publishing firm —
- 426 **3c Rose (65).** Str. edge copy tied with clear **Straight Line** canc. **Fort Smith, Ark. July 9, 1864.** Fine —
- 427 **3c Rose (65).** Cancelled **I. D.** in circle (**I. Dolington, Postmaster**), **Dolington, Pa.** pmkd. Fine —
- 428 **3c Rose (65).** Tied with **Shield** canc. from **Brooklyn.** Fine —
- 429 **3c Rose (65).** Tied with most attractive and unusual **Wheel** canc. from **Norfolk, Conn.** Rare. Very Fine (Photo) —
- 430 **3c Rose (65),** not tied from **Concord, N. H.** illustr. of **Rat**, unusual (Photo) —
- 431 **3c Rose (65).** Tied from **Providence** with unusual illustrated **Masonic** corner card. Fine (Photo) —
- 432 **3c Rose (65).** Tied with **Hartford, Conn.** pmkd. Cover shows **Coat of Arms of Russia** in color. Very Fine (Photo) —
- 433 **3c Rose (65).** Tied **Hartford Ct.** corner card **Coat of Arms, Naples** in full color. Fine —
- 434 **3c Rose (65).** Pair tied on cover from **Wash. D. C.** Imprint **Supreme Court, U. S. V. F.** —
- 435 **3c Rose (65).** Vertical pair tied by **Albany, N. Y.** grid. Large sticker at left advertising **Dr. Herricks Pills.** Fine —
- 436 **3c Rose (65).** Circle of **Wedges** canc. from **Quaker Springs, N. Y.** Fine —
- 437 **3c Rose (65).** Tied on unusual illustr. **Sons of Connecticut in New York** cover, contains invitation to meet **Gen. Terry.** Fine —

438	3c Rose (65). Tied with small blue Fort Schuyler, N. Y. pmkd. Fine	—
439	3c Rose (65), West Farms N. Y., Washington Heights, N. Y. pmkds. on two covers, now part of N. Y. City. Fine	—
440	Pioneer Ex. Co., Ms. on cover, 3c 1861 (65) canc. Ms. and Pd 10c. Fine	—
441	3c Rose (65). 2 fine covers addressed to the same young lady, each in a different fancy Victorian style in red & blue inks	—
442	3c Rose (65). Fine copies tied on 2 covers showing Phila. octagons U. S. Penny Mail and U. S. P. O. Dispatch. One cover torn; both nice strikes	—
443	3c Rose (65). Tied from Vicksburg printed "Illinois Central Railroad Packet Line Steamer Mollie Able ". V. G.	—
444	3c Rose (65). 7 covers with unusually pretty illustr. covers , embellished crests, fraternal, etc. Scarce and distinctive, 3 stps. are S. E. Fine lot	—
445	3c Rose (65). Eight diff. Advertising covers some illustr. V. G.-V. F.	—
446	3c Rose (65). Eight diff. Advert. covers partly illustr. Fine attractive lot	—
447	3c Rose (65). 8 Illustrated covers. Nice lot. V. gd. to V. fine	—
448	3c Rose (65). Twelve diff. Corner Cards mostly illustrated. Attractive lot	—
449	3c Rose (65). 12 canc. & Postal Markings, Carrier, Shield, Post Office, scarce fancy designs. Attractive. Fine lot	—
450	3c Rose (65). Twelve diff. Advertising covers, partly illustr. includes Hotels, Colleges, Newspapers. Fine lot	—
451	3c Rose (65). Very good to fine lot of thirteen cover. Includes green grid, illustrated envelopes. Advertised	—
452	3c Rose (65). Fourteen diff. Fancy Cancels includes Greens, Triangle, R. R., Geometrics. Fine lot	—
453	3c Rose (65). Twenty covers includes Adv. Corner Cards, Mont. Terr., Fancy "T", Phila. False Teeth, some with grills. Good-Fine	—
454	3c Rose (65). Twenty covers includes Fancy Cancels, Railroad, Cross, 5, Stars, Pairs, etc. Fine lot	—
455	3c Rose (65). 27 covers with interesting corner cards. Fine	—
456	3c Rose (65). 50 fancy cancellations & postal markings. Many scarce, attractive strikes. Unusually interesting lot	—
457	3c Rose (65). Seventy-four covers. Good-Fine, some interesting items	—
458	3c Rose (65). Seventy-four covers includes many scarce cancels Eagle, Shield, U. V., Triangle, Green town, 5, Free, Paid 3, N. Cross, Staten Island, etc. V. G.-V. F.	—
459	3c Rose, 3c Entire (65, U10). Each with Registered cancel. Fine	—
460	2c-24c, 1861-67 Issues (65, 68, 69, 73, 76-78, 98). Eighteen stamps on 8 covers. Fair-Fine	109.50

461	10c Green (68). Twelve covers one with pair. Mostly Foreign rates but one is pmkd. Columbia, Cal. to Mass. Scarce, attractive fine lot	31.50
462	10c Green on 12c Brown Entire (68, U68). Stamp has defective corner from San Francisco with corner imprint of Insurance Co. Entire Very Fine, scarce used	—
463	10c Green, 12c Black (68-69). Six covers of first and two of latter. V. G.-V. F.	35.00
464	2c, 5c, 10c, 12c, 15c, 1861-66 Issues (68, 73, 76, 78). Ten stamps on 6 covers, few faults. Fair-Fine	64.00
465	2c Black (73). Tied from Phila. on attractive illustr. cover of Oil Co. Fine (Photo)	—
466	2c Black (73). Tied on illustr. advert. cover in blue. Fine, attractive	—
467	2c Black (73). Three copies tied with New Haven Stars on illustr. Yale Fraternity cover, corner repaired. Attractive	(Photo) —
468	2c Black (73). Three advert. corner cards , one illustr., all from Phila. , one has Carrier canc. Good-Fine	—
469	2c Black (73). Nine covers, includes grills, mostly well centered. Very Fine lot	—
470	2c Black (73). 10 copies tied on 10 covers with various pmks. including black and colored towns. Fine lot	25.00
471	2c Black (73). Twelve covers, includes corner cards. V. G.-V. F.	—
472	2c Black (73). 15 copies on 15 covers, interesting lot. Good-Fine	37.50
473	2c Black (73, 87, 93). Fifteen stamps on 13 covers, includes Red, Blues, Advertised, corner cards. Fair-V. F.	—
474	2c Black , mostly tied, on 9 covers including odd combinations and canc. includes grills most interesting lot. V. G.-Fine	28.00
475	5c Brown (76). Three copies tied on registered Entire, Tyler, Texas pmkd., stamps have wide Imperforate margins vertically. Interesting	—
476	6c Ultramarine, 24c Gray Lilac (78, 115). Tied on cover from Charleston, S. C. to Switzerland, 6c perfs. cut in at B. Fine	25.00
477	1c Blue, 2c Black Grills (92-93). On attractive illustr. adv. cover of Music Co. , 1c has str. edge	(Photo) —
478	2c Black, Grill (93). Well centered, tied with Blue Carrier , Phila. corner card. V. F.	—
479	2c Black Grill (93). Tied on cover, Carrier canc., Union League of Phila. corner card. Fine	—
480	3c Red Grill (94). Tied with Steamboat cancel, large "Due 1" marking. Very Fine	(Photo) —
481	3c Red, Grill (94), from Norwich, Conn. on illustr. Grant Campaign cover. Fine	—

- 482 **3c Red Grill (94).** Tied from N. Y. corner card **German Grant & Colfax Campaign Club.** Fine
- 483 **3c Rose (94).** Tied by Lexington, Va. pmk. Cover pmkd **Adv. Not Called For.** Enclosed in **Post Office Dept. Return Letter Office** envelope. V. F.

PATRIOTIC COVERS

- 484 **Clarksburgh, Va.** Paid pmkd. on Flag Design covering entire envelope. Scarce type. Very Fine
- 485 **Poolesville, Md. Paid 3** on Patriotic Union Mass. Loyal States series. Fine
- 486 **Port Royal S. C.** pmkd. on homemade **Patriotic** cover. V. F.
- 487 **Rising Sun, Pa.** black circle on Soldiers Letter, large oval **McClellan U. S. Hospital,** Chaplain, Soldiers Letter". Fine, scarce
- 488 **Sandwich, Mass. blue** pmkd. on Patriotic, Washington's Farewell Address in Wreath. Very Fine
- 489 **Washington, D. C.** light strike, frank of M. C. on **President Lincoln & His Cabinet** Patriotic. Scarce design. V. G. (Photo)
- 490 **Washington, D. C.** pmkd. with **M. C. Frank** on **Patriotic** cover showing **Washington** in medallion. Fine
- 491 **Washington, D. C.** and M. C. frank on **Patriotic** showing soldiers labeled "Army Rash-Uns". Fine, scarce
- 492 **West Salem, Ohio** pmkd. Patriotic showing Points of Compass and "Union Supreme at all Points". Very Fine
- 493 **Flag Design** on cover to Europe with both front and back covered with various transit and forwarding markings. V. F.
- 494 **Soldiers and Sailors Home,** illustrated cover frank of M. C., scarce design
- 495 **1c Blue (24).** Three guide line str. edge copies with Ms. canc. on home made Patriotic showing Flag & Verse
- 496 **3c Red (26).** Str. edge copy tied from Highgate, Va. on Caricature Female Figure & Snake "Dixie". Fine, scarce
- 497 **3c Red (26).** Tied from **Indianapolis** on Patriotic, Flag and Globe in red. Fine
- 498 **3c Red (26).** Tied by square grid from **Columbus, O.** Shield with verse. Very Fine
- 499 **3c Red (26).** Tied by grid from Bridgehampton, N. Y. Caricature showing **Master** with **Slave.** Fine
- 500 **3c Red (26).** Tied on Patriotic, Flag and Globe in red. Fine
- 501 **3c Red & 3c Rose (26, 65).** Three different designs. Fine lot all tied
- 502 **3c Red & 3c Rose (26, 65).** Six different designs, all tied. G.-F.

- 503 **3c Red, 3c Rose (26, 65).** Fair lot of ten covers with different designs. Includes scarce types, some are defective
- 504 **1c Blue, two (63),** on neat cover from **Phila.** with Eagle and **Cooper Shop Volunteer Refreshment Saloon,** one stamp has S. E. (Photo)
- 505 **1c Blue, 3c Rose three (63, 65).** 10c Rate to Oregon on Patriotic Flag Design "Union Forever" tied from Wellington, Ohio. Fine
- 506 **3c Rose (65).** Tied by **Worcester, Mass.** pmkd. Caricature showing **Slave.** Very Fine (Photo)
- 507 **3c Rose (65).** Tied from **Annapolis,** Eagle and Poem "First Blood". V. F.
- 508 **3c Rose (65).** Tied from **Old Point Comfort,** Patriotic **McClellan** in purple. Fine
- 509 **3c Rose (65).** Cancelled with target from **New Albany, Ind.** Design **Female** figure with **Eagle and Shield.** Fine
- 510 **3c Rose (65).** Tied by Springfield, Ill. pmkd. **Male** figure in red. Fine
- 511 **3c Rose (65).** Tied from **Portsmouth Grove, R. I.** on Patriotic with **Lovell General Hospital U. S. A. & Eagle and Shield.** Very Fine, scarce (Photo)
- 512 **3c Rose (65).** Tied by town pmk. on pictorial design cover of U. S. San. Com., **Soldier's Home, Nashville, Tenn., Soldiers Letter.** Fine & very scarce (Photo)
- 513 **3c Rose (65).** Scarce mortal combat scene of **Cavalry Troops Armed with Swords,** on pink env. Fine (Photo)
- 514 **3c Rose (65).** Patriotic cover **turned & used again.** Very Fine, unusual
- 515 **3c Rose (65).** Tied on pretty **U. S. San. Com.** cover showing letter on similar stationery. Envelope has large bold ornate backstamp **Fwd. by the U. S. Sanitary Commission.** Fine & V. Scarce
- 516 **3c Rose (65).** Two on Patriotic, Liberty Bell design. V. G.
- 517 **3c Rose (65).** Two copies tied on interesting large env. enclo. Officer's Commission, **Army of the American Eagle,** a Children's-Army selling benefit pictures for Northwest Sanitary Fair, Chicago 1865
- 518 **3c Rose (65).** Horizontal strip of three tied by **Philadelphia, Pa.** pmkd. Design shows **Flag** with verses. Very Fine
- 519 **3c Rose (65).** Three copies on three covers, another cover pmkd Paid 3. Fair lot all different. Includes one with **Lincoln** sticker
- 520 **3c Rose (65).** Three covers all tied, each has diff. type **U. S. Sanitary Commission** corner cards. Fine
- 521 **3c Rose (65).** 3 pretty covers, U. S. Sanitary Com., U. S. Christian Com., Bureau of Soldiers claims
- 522 **3c Rose (65).** Four diff. Patriotics includes Capitol, Rhoads Battery, all tied. Fine

- 523 **3c Rose (65).** Four copies tied to four covers. Another pmkd Paid 3. Fair lot, different designs
- 524 **10c Green (68).** Tied by **Albion, N. Y.** pmkd. Design **Eagle** over **Shield**. V. G.
- 525 **2c Black (73).** Tied from **Phila.** on **Great Central Fair For Sanitary Comm.** in purple. Attractive altho front only
- 526 **Eagle & Shield.** Four diff. designs. V. G.-Fine
- 527 **Regiments & Companies.** 5 different, four are illustr. V. G.-Fine
- 528 **Flag Designs.** Six different. Fine lot
- 529 **Patriotics.** Seven different, mostly with 3c Rose. Good-Fine
- 530 **Patriotics,** ten diff. designs includes Lincoln, Grant, McClellan, Monitor & Merrimac Naval Battle, includes scarce designs. Good lot

COLLEGE & SCHOOL COVERS

- 531 **Poughkeepsie, N. Y.,** red circles, two **Poughkeepsie Collegiate School** circulars
- 532 **3c Red (11).** Tied from **Wesleyan, Mass.** on small illustr. cover of **Wesleyan Academy.** Very Fine
- 533 **3c Red (26).** Tied on illustr. cover of **Lowville Academy** shows Zouave Soldier. Very Fine
- 534 **3c Red (26).** Tied from **Salem, Va.** on illustr. **Roanoke College** cover Commencement Announcement enclosed. Fine
- 535 **3c Red (26).** Tied on small cover **East Greenwich, R. I.,** corner card **Providence Conference Seminary.** Fine
- 536 **3c Red (26).** Tied from Lexington, Va. on orange **Va. Military Institute** cover. V. F.
- 537 **3c Rose (65).** Tied from **Andover, Mass.,** illustr. corner card **Phillips Class 62.** V. F.
- 538 **3c Red (65).** From Lexington, Va. on illustr. cover of **Virginia Military Institute.** Fine
- 539 **3c Rose (65).** Tied **Western College Iowa** pmk. V. Fine
- 540 **3c Red (65).** Two diff. **Illustr. Yale Fraternity** covers. Fine attractive
- 541 **3c Red, 3c Entire (11, U10).** Each cover tied with **Randolph Macon College, Va.** pmkd. V. G.
- 542 **3c Red Entires (U9).** Ladies-size entires, three different each with **College Cancellation, Davidson, Macon, Un. of Va.**

1869 PICTORIAL ISSUE ON COVER

543	1c Buff (112). Tied on small cover from Canastota, N. Y. Fine	—
544	2c Brown (113). Tied fancy blue floral design on folded printed letter sheet. V. F.	—
545	2c Brown (113). Fine lot of five covers	—
546	2c Brown (113). 5 singles on 5 covers. Neat. Fine to Very Fine	25.00
547	2c Brown (113). 15 singles and a pair on 16 covers. Good-Fine	80.00
548	2c Brown and 3c Ultramarine (113-114). Seventeen copies tied to 16 covers, includes seven nice advertising covers. Good-Fine	—
549	3c Ultramarine (114). Tied from Baltimore on attractive illustr. cover showing Oil Wells. Very Fine (Photo)	—
550	3c Ultramarine (114). Tied with Green grid from Russellville, Ark., stamp has few short perfs. Attractive cover	—
551	3c Ultramarine (114). Tied by Shield from Bridgeport, Conn. Stamp has str. edge. Fine and attractive	—
552	3c Ultramarine (114). Tied fancy Heart from Palmyra, N. Y. Fine (Photo)	—
553	3c Ultramarine (114). Two on cover from Waterbury, Conn. with Shield cancels. V. G.	—
554	3c Ultramarine (114). Seven diff. Advert. Covers includes illustr. Soldier, Indian, Bakery, etc. Fine attractive lot	—
555	3c Ultramarine (114). 8 Illustr. covers (4 colored). Fair to fine	—
556	3c Ultramarine (114). Twelve diff. Fancy Cancels includes two with illustr. corner cards. V. G.-V. F.	—
557	3c Ultramarine (114). Twenty-six stamps on 19 covers, includes multiples, corner cards, fancy cancels. V. G.-V. F.	—
558	3c Ultramarine (114). 20 copies on 20 covers. Clean, pretty and Very Fine	—
559	3c Ultramarine (114). 24 covers with various Cancellations: RPO, Leaf, Stars, Fancy Designs, etc. Good to Very Fine	—
560	3c Ultramarine (114). Good to fine lot of 30 covers	—
561	3c Ultramarine (114). 30 covers. Fine, clean lot	12.00
562	3c Ultramarine (114). Thirty-three covers includes corner cards. V. G.-V. F.	—
563	3c Ultramarine (114). 115 copies on 102 covers	44.00
564	6c Ultramarine (115). Tied on small cover pmkd. Lynn, Mass. V. gd.	15.00
565	6c Ultramarine (115). Used with 3c (114) for triple rate, on large illustr. insurance advertising cover. Very Good	15.00

566	6c Ultramarine (115). Three on 3 covers, two are legal size with illustr. corner cards, one has str. edge. V. G.	45.00
567	6c Ultramarine, 15c Brown & Blue (115, 119). Tied from New York on legal cover to New Orleans. V. G.	85.00
568	15c Brown & Blue (119), on small cover not tied from Orange, N. J. to Prussia, transit markings, one corner defective	70.00

END OF FIRST SESSION

SECOND SESSION

WEDNESDAY, DECEMBER 3rd, 1952 — 2 P. M.

BANK NOTES ON COVER

569	1c Blue Banknote Issues. 7 covers with pairs, strips, blocks of 4 and 6. V. Good-Fine	—
570	1c Blue Banknote Issues. 18 covers with desirable corner cards and cancellations. V. gd-V. Fine	—
571	1c, 3c Banknotes. Five with Steam Line, Yacht Club, R. R. corner cards, three in color. Fine lot	—
572	1c-3c Banknotes. Seven diff. Caricatures Illustrated Return Corner Cards. Fine attractive lot	—
573	1c-3c Banknotes. Ten diff. County & Postmaster cancels. V. G.-V. F.	—
574	1c-6c Banknotes. 45 diff. Advertising Covers mostly illustr, includes Expositions, Hotels, College, Breweries. Fine attractive lot	—
575	1c-10c Banknotes. 11 covers with Fancy Cancels includes Ogontz School, Pa. in Octagon, Leaf, Straight Line Town. Fine-V. F.	—
576	1c-10c Banknotes. Fourteen diff. County pmkds. includes Ariz. Terr., Calif. and Texas, scarce lot, some defects. Fair-Fine	—
577	1c-10c Banknotes. Fine lot of 23 illustrated covers. Includes a few entire envelopes	—
578	1c-10c Banknotes. 111 covers includes Railroad, Corner Cards, Fancy Cancels, Registers. V. G.-V. F.	—

VALUATIONS

Upon request estimate of value furnished on any lots in this auction.

579	1c-15c Banknotes. 34 covers, nice lot includes Steamship, Head, Horse-shoe, Terr., Illustr. Adv.	—
580	1c-15c Banknotes. 44 Covers includes Steamships, Registered, County, Corner Cards, R. P. O. Fine lot	—
581	1c-15c Banknotes. Lot of 47 covers. Includes R. R., combinations, fancy canc., territorials. V. G.-F.	—
582	2c-3c Banknotes. Good to fine lot of 8 covers all showing P. M. name in pmkd.	—
583	3c Green, canc. with large " N. L. " from New London, Conn. on attractive illustr. cover of N. L. Literary & Scientific Institution. Fine	—
584	3c Green, large K from Kenosha, Wis. ties. Fine	—
585	3c Green. Interesting Campaign cover for George Francis Train for President, 1872, gives his platform, part of back of cover missing	—
586	3c Green. Tied by N. Y. pmk. on cover with large dated oval Advertised, Newark, N. J. also Not Called For in 2 str. lines. V. F.	—
587	3c Green tied on white envelope pmkd. Baltimore; covered by attractive illustr. of Large Oyster Shell entirely in Gold. Very Fine	—
588	3c Green. Tied from Lynchburg, Va., cancelled with " Wilson P. M. " around small circle. Scarce. Fine	—
589	3c Green, tied by Nantucket, Mass. pmkd. to Grant and Colfax Campaign cover. Creased at top	—
590	3c Green. 6 covers, scarce & pretty canc. & postal mkgs. Fine-V. Fine	—
591	3c Green. 14 Illustr. covers. Pretty & interesting assortment. V. Gd.-Fine	—
592	3c & 24c Banknote (147, 153). Both tied on legal size cover. V. G.	75.00
593	2c Vermilion (178) on Illustr. Cover. Mass. Charitable Mechanic Assn. Pmkd. Boston. Illustr. Letter enclosed, 1878. Very pretty, interesting. Fine	—
594	5c Blue pair on 3c Centennial Entire. Meriden, Minn. pmk. Attractive and scarce combination	—
595	5c-30c Banknotes. 21 legal size covers includes Shanghai usage, R. P. O., Ariz. Terr. three covers with 30c. Good-Fine	—
596	5c Brown (205). Tied with Carroll, Balto. Co. Md. in blue double circle on small mourning cover to France. Very Fine	—
597	5c Brown (205). Two copies " N. Y. Supplementary " pmkd. ties on cover to Amsterdam. Fine	—
598	1c Blue (206). Tied on fine Illustr. Cover with enclosure, both picturing Ray's Patent Sun Shade, an amazing Hat-&-Umbrella contraption	—
599	1c Blue on 1c Entire (206, U294). Both cancelled. U. S. Mail in Scroll. Town pmkd. of Etna, Pa. in saw tooth circle. Fine	—

600	2c, 4c, 10c (209-11, 213). Various used on 3 pretty Entires, Registered. All have Fancy Saw-Tooth Town Pmks. ,—oval Sunflower Landing, Miss.; circles Etna, Pa. & Blue Mound, Ill., latter also has fancy US Mail. Fine	—
601	2c Red Brown (210). Tied with EAGLE from Washington, Conn. on mourning cover. Very Fine strike of scarce cancels (Photo)	—
602	4c Blue Green (211). Strip of three on Registered cover from Lynn, Mass. Fine	—
603	4c Green (211). Right vertical half tied by New York pmkd. to cover to Plainfield and backstamped at that point. Very Fine and rare 1883 use (Photo)	—
604	4c Green (211). Upper horizontal half tied by Portland, Me. pmkd. to cover to Boston. Very Fine (Photo)	—
605	3c Vermilion (214). Tied on 2c Brown entire, Baltimore, Md. Fine	—
606	U. S. Ship Monongahela in blue oval, 5c Indigo (216) tied dotted grid, used in combination with Samoa #10, 13 tied blue Apia, cover small repair (Photo)	—

1890-1898 ISSUES ON COVER

607	1c Blue (219). Tied on attractive Advertising Around Stamp cover. Fine	—
608	2c Carmine (220). Tied from N. Y. City on illustr. N. Y. and Albany Day Line Steamers. Attractive, V. F.	—
609	2c Carmine, 8c Lilac (220, 225). Each tied with "W" in circle from Wilton, Conn. on Reg. cover. Fine	—
610	2c, 1890-1903. Four diff. G. A. R. Encampment, Confed., Reunion, I. O. O. F. Cantonment, Wheeling Mardi Gras, all illustr. in colors. Attractive lot	—
611	U. S. 3c Purple, 10c Green (221, 226). Samoa 2 pence orange plus pair 2½ rose. V. F. Combination on registered cover	—
612	1890-1898 issues. 22 covers (1c-15c stamps) with scarce desirable Cancellations: Shanghai, Honolulu, Porto Rico, Sea Post, British, RPO, Fairs, Fancy & Suppl. Mail. Pretty lot, many v. scarce. V. Gd.-V. Fine	—
613	1890-1902 Period. 37 covers includes many registered some with Columbians. V. G.-V. F.	—
614	1c-15c, 1890-1918 Issues. 45 covers, interesting lot includes Fancy Cancels, Registers, Illustr. Corner Cards. V. G.-V. F.	—
615	1c-10c Columbians (230-237). Thirteen covers, all registers, contains 24 stamps. V. G.-V. F.	49.00
616	1c-10c Columbian (230-7). 25 stamps on 12 covers. Nice lot. V. Gd.	37.50
617	2c, 3c, 8c, 30c, 50c Columbian (231-2, 236, 239-40). Two latter S. E. tied to face of 93c Reg. cover Phila. to London. Good, attractive	29.00

618	3c-10c Columbian and Trans-Miss. 15 stamps on 12 covers 1894-1906. 11 are Registered. Interesting lot. V. Gd.-V. Fine	53.00
619	3c-10c Columbian (232-7). Tied on six 1893 covers. Very pretty. Fine-V. F.	17.00
620	3c-30c Columbian (232-9). Tied on 7 covers 1894-7. Light canc. pretty. Fine	37.00
621	4c-15c Columbian (233-8). Tied on 5 covers 1893-5. Very neat & fine	22.00
622	10c-15c Columbian (237-238). Tied on registered, latter has str. edge. V. G.	12.50
623	10c, 50c Columbian, 10c Orange Special (237, 240, E3). On Round World Zeppelin cachet flight cover. Fine	—
624	15c Columbian (238). Tied on registered cover from Fall River, Mass. used 1893. V. G.	10.00
625	10c Dark Green (258). Tied on cover with large bold Fancy Purple Registry Box, Alexandria, Va. Very Fine and handsome (Photo)	—
626	1c Blue Imperforate (264). Horiz. pair tied on cover from Boston. V. F.	—
627	2c Carmine (267). Tied by Reading, Pa. Flag canc. Very attractive lithographed envelope advertising Reading Sesqui-Centennial. Very Fine	—
628	2c Carmine (267). Three diff. multi-colored Hunting scenes on adv. covers. Attractive	—
629	2c Carmine, 8c Violet Brown Imperforate (267, 272). Tied on registered cover. V. F.	—
630	1c thru 10c denom. (268, 272, 279-82, 283). Pretty group tied on 1901 Registered Cover from Pago-Pago. Fine	—
631	4c Dark Brown, 6c Dull Brown Imperforate (269, 271). Tied on registered cover. V. F.	—
632	1c Green Pair (279). Large cover completely illustr. across top depicting Miniature Railroad used at Omaha Trans-Miss. Expo. Most unusual. V. F.	—
633	2c Red (279b). Tied Ithaca N. Y. to V. F. Advertising cover in color, scarce " Advertising Around Stamp ". V. Fine	—
634	1c, 2c, 5c, 8c, 10c Trans-Miss. (285-6, 288-90). Tied on 4 covers June 20-Sep. 15, 1898, all during actual period of the Exposition. V. Gd.-V. Fine	15.50
635	1c-10c, 1898-1927 Commemorative Issues. 22 covers includes fourteen 5c Comems. V. G.-V. F.	—

SPANISH AMERICAN WAR PATRIOTICS

636	2c Red (267) Tied with Flag canc. from Oakland, Spanish-Amer. War Patriotic , Uncle Sam & John Bull shaking Hands with Flags, etc. Very Fine (Photo)	—
637	2c Carmine (267). Str. edge copy tied from Chautauqua, Pa. on Span.-Amer. War Patriotic , Flag & Globe "Warning to Spaniards: Keep off the Grass; it's Dewey. Scarce design	—

638	2c Red (267). Tied on Span-Amer. War Patriotic with Chickamauga Natl. Park, Ga. pmkd. Cuba and U. S. Flags in color. Fine	—
639	1c Trans-Miss. (285). Pair tied from York, Pa. one stamp has tear on Patriotic cover in colors of Admiral Lee, Eagle and Flags. V. G.	—
640	2c Trans-Miss. (286). 2 different Flag Patriotic Covers. Fine	—
641	2c Carmine, 2c Trans-Miss. Four diff. Span.-Amer. War Patriotics. Fair-Fine	—
642	Span.-Amer. War Patriotics. 11 covers 1897-1900, some scarce. Gd. to V. F.	—

EXPOSITION COVERS

643	2c Red Brown (212). St. edge copy tied by Minneapolis, Minn. pmkd. to illustrated cover advertising the World's Industrial & Cotton Centennial Exposition. Attractive (Photo)	—
644	5c Trans-Miss. (288). Tied with Expo. station canc. on cover with Expo. cor. card. Very Fine	—
645	2c Carmine (267). Two copies tied to two Pan-American Exposition covers. Both show Buffalo over Globe. Fine	—
646	2c Carmine (267). Tied by Pan-American cover to Pan-American Exposition cover showing Buffalo and Flag. Fine	—
647	2c Carmine (267). Two copies tied to two Pan-American illustrated covers. Very Fine	—
648	2c Carmine (267). Tied by Pan-American Exposition canc. to illustrated cover showing U. S. Government Building in colors. Fine	—
649	Pan-American Exposition. 2 covers, colored Globe and Indian design in full color. Fine	—
650	Pan-Amer. Expo. Adv. Labels. 2 diff. tied on 1898 & 1900 covers. Fine	—
651	Fine lot of five Exposition Covers 1901-1915 with 1c or 2c stamps tied. Includes South Carolina, Hudson-Fulton, St. Louis World's Fair	—
652	2c Louisiana (324). St. edge copy tied by World's Fair Portland slogan canc. to cover advertising Lewis & Clark Centennial in colors. V. F.	—

TWENTIETH CENTURY COVERS

653	Pan American 5c, 8c, 10c (297-99). Used on cover or entire. One foreign rate, 2 Registry. Fine-V. Fine	21.00
654	1c-2c, 1898-1918 Issues. Eight diff. Illustr. Advert. covers all in multi-color, Hunting Scenes, Childrens Toys. Most attractive	—
655	3c Louisiana, 5c Pan-American, 5c Jamestown (297, 325, 330). Tied on three covers. Fine	19.50

656	Louisiana Purchase 5c, 10c (326-327). 2 copies of 5c on cover, 10c used on 2c entire. Both Registered Mail during actual period of the Exposition. Fine-V. Fine	23.00
657	5c Louisiana-Purchase on 5c Blue Entire (326, U393). To Germany, used 1904. Fine	—
658	Christmas Seal 1909 four copies tied on card Chicago, Ill. Fine	—
659	2c Carmine Lincoln, single (367) block of 4 (368) 4 margins on registered cover. Fine	14.00+
660	2c Lincoln, Imperf (368). Block of 4 and 2 singles on registered cover. V. F.	24.00
661	2c Lincoln (368) Shermack III perf. V. F. strip of 3 tied to prtd reply env.	14.00
662	2c Alaska Imperf. (371). Block of 4 and a pair both tied (1909). V. Fine	27.00
663	2c Hudson-Fulton Imperf. (373). Strip of 4 on registered envelope. Fine	16.50
664	Panama-Pacific 5c, 10c (399, 400a). On cover to Morocco, and on Reg. cover. F.-V. F.	14.00
665	2c Rose (499). Tied with "U. S. Postal Agency Siberia" pmkd. also oval Amer. E. F. Siberia Censor mark, Y.M.C.A. corner card. Fine	—
666	1c Offset Imperf. (531). Block of 4 used on cover to Italy. V. F.	12.00
667	Pilgrim Tercentenary Issue, 1c, 2c, 5c (548-50). Complete set on First Day cover. V. Fine	34.50
668	3c, 5c, 12c, 17c, 1922 Issue (555, 57, 64, 623). Four First Day covers, V. F.	7.65
669	Fancy Registered Covers. Five diff. Airplanes, Log Cabins, Wings, Stars, Diamond, used in 1931 mostly with Kans. & Nebr. overprints. V. F.	—
670	10c Special Delivery (E3, E5, E7). Five covers, two each of last two. V. G.-V. F.	—
671	10c Registry (F1). Eight covers. All tied. Fine lot from various towns	—
672	Parcel Post 1c-15c (Q1-Q7). Used correctly on 6 neat covers; 1c, 3c and 5c are strt. edge. Other four stamps Fine to V. Fine	31.00

OFFICIALS ON COVER

673	3c Executive (O12). On Executive Mansion cover, Wash. D. C. pmkd., attractive cover altho stamp has faults	40.00
674	3c State (O59). Wash. D. C. pmkd., not tied, State Dept. imprint. Fine	25.00
675	2c-3c Officials. Seven covers, War, Navy, P. O. and Interior Depts. V. G.-V. F.	—
676	Officials. 16 covers all legal size includes War, Interior, Treasury, Postal Savings	—
677	Official Stamps, 9 diff. 1c-6c denom., Inter., P. O., Navy, Treas. & War Depts. (O15 etc.) on 9 covers, 7 in legal size. Good to Fine	38.50

ENTIRE ENVELOPES

678	3c Red on Buff entire (U8). Cancelled Wellsville, N. Y. Fine 20.00
679	3c Red Entires (U9-10). Eight canc. Steam, Steam Boat, B. & A. R. R., College Hill, Ohio, etc. Attractive lot. Fine lot —
680	3c Red Entires (U9-U10). Lot of 18 with College, Steam Boat, Route 7309, etc. cancellations, also a few corner cards. V. gd.-Fine —
681	3c Red Entires (U9-10). Fine to very fine lot of 62, includes several very attractive pmkds. —
682	3c Red Entires (U9). Clean lot of 63 used. Fine-V. F. —
683	3c Red Entire (U10). Fancy boxed straight line Yadkinville, N. C. pmkd. also Ms. cancel. V. F. —
684	3c Red Entire (U10). Red Chunennuggee, Ala. pmkd, black Registered handstamp. V. F. —
685	3c Red Entire (U10). Large open circle Jacksonville, Texas pmkd. Fine —
686	3c Red Entire (U10). Two each tied with " Copper Mines, Polk Co. Tenn. " pmkds. V. G.-Fine —
687	3c Red Entires (U10). Five covers "I. Field, P. M." in circle, R. R., Fort Smith, Ark., Fort Des Moines. V. G.-V. F. —
688	3c Red Entires (U10). 76 attractive with 76 diff. town pmks very clear. V. Fine —
689	3c Red Entires (U10). Lot of 160 used, exceptionally clean & neat. V. F. —
690	3c Red Entires (U10). 220 attractive, a few towns & canc. in Mss. V. gd. to V. Fine —
691	3c Red Entires 1853, fine lot of 14 with attractive canc. Includes red town, green town Paid 3, Steam, etc. —
692	3c Red Entire 1853, fine lot of 41. Includes scarce types, three Arkansas towns —
693	3c Red Envelopes, 52 Entires, 1853 Issue, includes Steamboats, Steam, R. R., 3, Forwarded 3 Cts., Way. V. G.-V. F. —
694	6c Red Entire (U12) legal size, with strip of three 3c Red (11), both neatly tied by Cairo, Ill. pmk. Quintuple Rate. Fine pretty Entire, v. scarce used —
695	6c Red Entires (U12). Two legal size entires, Lagrange and Newton Texas pmks. latter Ms. V. G. —
696	10c Green Entires (U17-U18). Both pmkd. from San Francisco. Fine 20.00
697	3c Red Entire (U27). Tied by perfect strike of New-York SHIP. V. Fine (Photo) —
698	3c Pink Entire (U58). Pmkd. Red River Packet, Bar Table in oval. Fine —
699	3c Pink Entire (U59). Packet St. Nicholas in blue oval. Fine —

700	3c Pink Entire (U59). Tied with excellent strike of Cubicle from Homer, N. Y.	—
701	3c Pink Entires (U58-9). Ten pmkd. Univ. of Va., Steam, designs, etc. Fine	—
702	2c-3c Entires, 1860-1864. Fine lot of 23	—
703	2c Green Entire (U311). Tied with Detroit and Alconac Steamboat pmkd. Fine	—
704	2c Red Entire (U429). Early Pioneer Flight cover handstamp "First Augusta-Portland Aeroplane Service, Oct. 23, 1919" and tied from Portland, Oct. 23. V. F.	—
705	1c-10c Envelopes. 42 Entires, all 19th with interesting Cancels , includes Packets, Paid, Steam, U. S., Steamships, R. R., U. V., U. S. Mail. F.-V. F.	—
706	2c-3c Envelopes. 17 Entires all with diff. Illustrated Advert. corner cards, 1853-1903 Issues. Fine attractive lot	—
707	19th Cent. used Entires. 18 attractive, many scarce, early, two 10c denom. Includes STEAM BOAT, FASTMAIL. Valuable lot. Fine to V. Fine	—
708	Postal Cards. Nineteen used and unused. Includes freaks, oddities, also three interesting letter sheets	—

CARRIERS ON COVER

709	1c Blue Eagle Carrier (LO2). Tied on cover (in red) with 4 margin copy of 3c Red (11) tied by blue Phila. pmk. Fine	20.00
710	1c Blue Eagle Carrier (LO2). Top margin copy, canc. Red Star, on small fancy env. pmkd blue Phila. & red Frederick Md. Fine	25.00
711	1c Blue Eagle Carrier (LO2) used alone (1853) canc. red on cover with Phila. 5cts, blue pmk. To Providence, R. I. V. gd.	25.00
712	1c Blue Eagle Carrier (LO2) with red star canc. used on printed letter from England to Phila. Fine	25.00
713	3c Red, 1c Eagle Carrier (11, LO2), first tied from Phila., Carrier has red star, not tied, on Phila. Advert. cover. Fine	20.00
714	1c Dark Blue Baltimore Carrier (1LB3) on cover, not tied. Fine	50.00
715	1c Blue Baltimore Carrier (1LB6) 3 margins, cut in slightly U. R. cor., used on 3c Red Entire (U9) pmkd. blue Baltimore to Phila. V. G.	150.00
716	1c Red, Baltimore, Md. (1LB7). Tied with 3c 1857 by Baltimore pmkd. Very attractive altho 3c 1857 clipped at B.	60.00
717	Charleston, S. C. 2c Bluish (4LB8). Ms. cancel, cover bit frayed	60.00
718	3c Red, 2c Charleston, S. C. Carrier (11, 4LB8), #11 tied with Charleston canc., Carrier uncanceled. Fine	65.00
719	Louisville, Ky, 2c Blue, Brown & McGill (5LB2). Both tied with blue Louisville town pmkd. Carrier has large margins and Very Fine, cover slightly stained	(Photo) 200.00

720	United States City Despatch Post (6LB6) , 3c Green canc. red U. S. , not tied, creased, 4 margins, cover pmk. red U. S. City Despatch Post 50.00
721	U. S. Mail, 1c Rose (6LB9) . Cut to shape, pencil canc., red N. Y. City July 4 pmkd. on cover 30.00
722	3c Red (11) . Tied by Boston pmkd. cover shows blue adhesive at left, Penny Post, Paid . Fine and Rare (Photo) —

LOCALS

COMPANY MARKINGS ON STAMPLESS

723	American Letter Mail Co. (1845) from Boston to N. Y. with small box and large clear 5-line oval (56 Wall St.) both red. Fine —
724	American Letter Mail Co. , in oval in red. One with handstamped Paid , other with numeral 6. Very Fine —
725	American Letter Mail Co. , in oval in red. Fine lot of five —
726	American Mail Co. Philadelphia in red circle plus Ms. 6 . Good —
727	American Mail Co. , 2 covers with box "Collect 6¼ Cts. Boston Office", (1844) one with large PHILADA. circle, one 3 strt. lines N. Y., all fine red markings —
728	American Mail Co. , in three st. lines in red from N. Y. Another in large circle from Philadelphia. Fine to Very Fine —
729	Bentleys Madison Square , in double circle, "Paid". Rare. Fine —
730	Blood's Despatch 2Cts. on 1848 Odd Fellows notice. Very Fine —
731	Blood's Despatch , in small circle in black on cover with Girard House, corner card in blue. Very Fine —
732	Bloods Despatch 2Cts. on 1848 notice from Penna. R. R. Co. Very Fine —
733	Blood's Penny Post Aug. 27, 1858, 1½P. M. Philada. V. F. on illustr. circ. —
734	Blood's Pink & Green Adv. Labels (1848). Two diff. on 2 covers with same Blood's Despatch 2cts. handstamp. Scarce. Fine lot —
735	Blood's Despatch , set of 5 diff. 1849-1859. Clear strikes. V. Fine —
736	Blood's Despatch (1851) 2 diff. & one Bloods Penny Post 1859 all nicely struck on 3 V. F. covers —
737	Blood's City Despatch ★ 2Cts. ★ (1848) . Scarce. V. Fine —
738	Blood's 5 diff. (1849-1858). Fine lot —
739	Bloods Locals . Lot of 16, various including many adhesives some used in combination with U. S. Stamps. Very attractive lot —

- 740 **Boyd's City Express Post.** Clear dated red oval on 1844 invitation to Dr. Griscom's speech on the **Sanitary Condition of the Laboring Population of New York.** V. F.
- 741 **Boyd's City Express Post** in large dated red box on letter from Rochester to N. Y. (1844). V. Fine
- 742 **Boyd's City Express Post** oval, also PAID J. T. B. in 2 lines on 1859 notice from N. Y. Acad. of Medicine. Clean strikes. V. Fine
- 743 **Boyd's City Express Post** 3 ovals with center boxed dates; 2 red 1848, 1 black 1851; all to N. Y., 1 local, 1 from Nyack, 1 from France. Fine
- 744 **Boyd's.** 5 diff. ovals, 3 Express Post, 2 City Despatch. Fine
- 745 **Boyd's City Express Post.** Good to fine lot of 12. Mainly in small red oval
- 746 **Boyd's City Express,** lot of six various, all adhesives except one. Good to Fine
- 747 **Brainard & Co., Troy,** also **Hale & Co.** on 1845 letter from Schaghticoke, N. Y. to N. Y. City. Scarce & pretty comb. of clear red markings
- 748 **Brainard & Co.** Two letters to N. Y. with diff. red markings; one Albany (1845), the other Troy; both scarce. V. G.
- 749 **Broadway Post-Office City Express.** Scarce, neat & fine
- 750 **Broadway Post Office** in black oval, slanting "Paid". Fine
- 751 **G. Carters Despatch, Paid,** small black circle, cover pmk. blue **Philalephia 10.** Fine
- 752 **City Despatch Post N. Y.** in red circle plus **blue oval Forwarded from Howards Hotel** (1842). Fine
- 753 **Crosbys Special Message Post, 10 William St., N. Y.** V. scarce blue oval on env. with minor tears enclosing solicitation campaign for Howard Mission & Home for Little Wanderers (1871)
- 754 **Dunhams Union Square Post Office** in red oval, red "Paid". V. G.
- 755 **Dunhams Union Square Post Office** in red oval also red Paid on printed N. Y. Academy of Medicine 1852 circular. Fine
- 756 **Eagle City Despatch Post** (Philadelphia) in red circle plus large red **2** on folded printed letter sheet. Fine
- 757 **Floyd's Penny Post,** in oval in black on 3c entire (U26). Cover torn at right. Scarce
- 758 **Hale & Co.** to N. Y. (1844), only marking is fancy black box "Collect 6 Cents for Boston Office". Scarce & Very Fine
- 759 **Hale & Co.-Albany,** also fancy black box, on letter to Boston. Fine
- 760 **Hale & Co. Haverhill** oval, usual box, both red. Scarce & Fine
- 761 **Hale & Co.** usual oval & box; also strt. line "Mailed LATE for the" and "10" in ms. (letter dated 3 Mo. 10, 1845) scarce markings, all in red

762	Hale & Co. Norwich, Ct. in 4 strt. lines, & PAID, all in black, also 6¼ in ms. Very scarce. Fine	—
763	Hale & Co. Philadelphia. Red oval & PAID. Very Fine	—
764	Hale & Co., Baltimore & Phila. red ovals on 2 fine letters	—
765	Hale & Co. Good to fine lot of 8. Includes several different types	—
766	Hanfords Pony Express Post 2cts with Horseman in red oval. Fine	—
767	Herriott's Broadway Post Office, Cor. Canal St., New York. Scarce red oval on small notice of N. Y. Path. Soc. meeting 1848. V. G.	—
768	Hussey's Post 50 William St. Paid 3 str. lines, enclo. private invitation, Natl. Acad. of Design, 1844. V. F.	—
769	Hussey's Post Paid, 54 Pine St. Invitation to N. Y. Produce Exchange dinner at Delmonico's 1874. Fine	—
770	Hussey 50 Wm. St. 1 Ct. Paid. Two env. with diff. Insurance Co. notices (1859, 1862). V. F., attractive	—
771	Hussey dated circle on env. backstamped large fancy box adv. Hussey's Special Msg. Del'y Service. Fine, scarce & attractive	—
772	Hussey Special Message. 3 diff. octagon box, magenta oval, and 6 str. lines blue. Fine lot, scarce	—
773	Hussey. Four diff. 2 black circles, 2 colored ovals	—
774	Overton & Co's City Mail Office, 3 Broad St. in red oval, black 6, (1845). V. G.	—
775	Overton & Co. Boston in red oval plus second red oval Overton & Cos City Mail New York. Fine	—
776	Swart's Post Office Chatham Square red oval & PAID on notice of Merical Society meeting. Fine	—
777	Swart's B. Post Office N. Y. Chatham Square (1850). Red oval. Fine	—
778	Swart's P. O. Chatham Sq. on letter N. Y. to Pottsville Pa. with dull blue Phila. pmk. & "5"; backstamped Letters for N. Y. Direct to Chatham Sq. P. O. Both front & back Swart's markings are clear bright red ovals. Fine, pretty & scarce	—
779	Union Post H. R. L., blue handstamp, (1846). Fine, scarce	—

LOCAL STAMPS ON COVER

780	Bayonne City Dispatch, 1c Black (9L1). Tied on cover front with purple circles. V. F.	25.00
781	Bicycle Mail Route, 25c Green (12L2). Tied with Fresno, July 13, 1894 pmkd. along with 2c 1890 Issue. Fine (Photo)	—
782	3c Grayish, Bloods (15L5). Ms. cancel, not tied on cover. Fine	40.00

783	3c Black, Bloods (15L8). Ms. cancel on cover with faint Phila. pmkd.	40.00
784	3c Black Bloods (15L9), on cover, uncanceled, blue Phila. pmkd.	40.00
785	3c Black Bloods Local (15L9) not tied on env. pmkd. blue Philada 5cts. Fine	40.00
786	Bloods, Black & Blue (15L10). Fine uncanceled copy on cover with blue Phila. pmkd.	50.00
787	5c Red Brown with 1c Bloods (1, 15L13), first tied from Phila., stamps creased on small cover	50.00
788	Bloods Despatch (15L14) corner card local Merchant Company pmk. Fine	—
789	1c Black, Blood & Co. (15L18). Tied by red pmk. to cover with Company and Philadelphia, Free, pmkd. Very Fine	—
790	(1c) Black Bloods Local (15L18). Two Very Fine copies with Numeral "1" canc. tied on covers, one with 3c Red Ty. I (25), one with 3c Red Ty. II (26). Each cover also has circular Blood's pmk; 3c Reds both tied by Phila. octagon pmk.	—
791	(1c) Black Bloods Local (15L18). 6 copies on 6 covers 1859-61. Very Fine	18.00
792	Bloods Entire (15LU6), red on amber entire. V. F.	10.00
793 ★	Red on Buff, Blood Co. Entire (15LU9). Very Fine	15.00
794 ★	Red on Buff (15LU9). Very Fine unused entire	15.00
795	Boyd's City Express (20L25), one cent blue, used on cover in combination with 3c 1861. V. F.	—
796	(2c) Gold Broadway Post-Office (26L2) on cover to Bridgeport, not tied, with red New-York 5cts. pmk. Letter dated July 12, 1848. V. F. (Photo)	300.00
797	3c Rose with Brooklyn Local, 2c Orange (65, 28L6). Both tied, latter with Brooklyn, 1864 pmkd. Cat. \$50.00 off cover. Rare, not priced on cover. V. F.	—
798	5c Orange Brown with Carters 2c Black Local (1b, 36L1), first tied with blue grid, latter pen cancel, Phila. pmkd. Fine	(Photo) 75.00
799	2c Black Carters Despatch (36L1). 3 copies on 3 covers, one local (Phila.) with Carters pmk., others to Pottstown Pa. & Pittsfield Mass. have usual types of blue Phila. 5cts. pmks. Very Good lot	75.00
800	2c Carters (36L2) on laid paper, slightly defective, cover pmk. faint Philadelphia Pa. 5cts.	60.00
801	1c Black City Dispatch (Phila.) (41L1) tied on cover by black grid in circle. Fine	25.00
802	2c Green, Cummings City Post (55L3) 4 margins not canc. on small fancy gold valentine cover, ms. 5. Fine	125.00
803	Eagle City Post, 2c Black (16L2) fine margins but creased. Large red Paid handstamped at top of cover	25.00

804	Blue, Eagle City Post (61L4). Tied with red company canc. on Penna. Railroad circular. Attractive though stamp torn	50.00
805	3c Red with Grafflins Balt. Local (26, 73L1), first str. edge copy tied, latter not cancelled	125.00
806	Hale & Co. 5c Light Blue (75L1). Strip of 3 paying scarce triple rate Boston to N. Y. Each stamp lightly canc. in red. Very Fine (Photo)	75.00
807	5c Blue Hale & Co. (75L5). Top margin copy canc. red PAID on cover with unusual large red Hale & Co. Boston d. l. oval (Apr. 24, 1845). V. F.	—
808	Hartford, Conn. Mail Route, 5c Yellow (80L1). Two copies on cover with Ms. canc., Hale & Co. handstamp in red. Fine (Photo)	—
809	1c Brown Red, Hussey & Co. (87L26). Horizontal pair and single tied by Hussey canc. Fine and very attractive	—
810	2c Black on Green Messenkope's Local (106L1) not tied on cover to Washington pmkd. red New York and FREE: addressed to member of U. S. Senate. V. Gd.	25.00
811	1c Red Orange Metropolitan (107L1) canc. octagon pair. V. F. copy on neat cover	40.00
812	Moody's Penny Dispatch, Chicago, 1c Red (110L1). Uncancelled copy on stampless cover, red Chicago, Ill. circle. Fine	150.00
813	3c Red with 1c Red, One Cent Despatch, Baltimore (11, 112L2). Both tied. Fine (Photo)	100.00
814	5c Greenish, Overton & Co. (113L1). Die Cut with company pmkd. Fine (Photo)	175.00
815	Priest's Despatch, 2c Rose (121L4). Fine uncanceled copy on cover front, blue Phila. pmkd.	175.00
816	Swarts City Dispatch Post, 2c Blue (136L8) Ms. canc. on 3c red entire (U9) Pmk. New York. Fine	75.00
817	1c Pink Swart's Local (136L10) 4 margin copy heavy canc. on cover with 3c Red (11) tied by N. Y. pmk. Fine	25.00
818	5c Red Brown with Swarts Ms. on Bouton Local (1, 136L13), first barely tied with N. Y. grid, latter Red Paid on stamps, also Red Paid on cover. Fine, Rare (Photo)	187.50+
819	3c Red and Swarts 1c Red (11, 136L15). Both tied with N. Y. City pmkd. on small cover. Very Fine (Photo)	60.00
820	3c Red and 1c Union Square P. O. Local (11, 141L2). Both tied with N. Y. City pmkd. Fine (Photo)	30.00
821	2c Gold, Westtown (145L1), uncanceled on back of cover with 3c Green tied. Very Fine	—
822	Jordan's White Sulphur Springs, Frederick Co. Va. 2 diff. types of un-listed local adhesive each tied on a 3c Red Entire (U9), one by red PAID, other mss. Pd 5. Both used Aug. 1856 and lightly pmkd. Stephenson's Depot, Va. Fine	—

LARGE & MISC. COVER LOTS

- | | | |
|-----|---|---|
| 823 | Hotels , 1851-83, 26 diff. covers, some illustr V. G.-V. F. | — |
| 824 | 1c-12c, 1851-1861 Issues , 20 legal size covers, many interesting markings. Fair-Fine | — |
| 825 | Telegraph Covers , lot of 4, highly illustrated including one blue, one red, American, Bains, North American . V. F. | — |
| 826 | Advertising Around Stamp , 4 covers, includes 2 Banknotes. Nice lot | — |
| 827 | Banknote Period 1870-1888 . 31 covers with stamps 4c to 15c denom. Interesting rates, combinations, postal markings. Good lot. High cat. val. | — |
| 828 | Nineteenth Century Covers , over 300 misc. covers | — |
| 829 | 19th Century Covers , misc. lot of few hundred covers plus few 20th | — |
| 830 | 19th Century Covers . About 300 in Gilt Edge Box, mostly 1851-1869. Few Entires, few stampless, early Locals, Banknote period, etc. Some legal & ladies sizes & partial covers. Stamps 1c to 24c denom. Cat. Val. high. Many of the scarce & desirable items are in good condition or better. Est. Cash Val. \$80.00 | — |
| 831 | 1890-1908 Issues , 27 diff. Illustr. Advert. covers. Very Fine lot includes some in colors | — |
| 832 | 20th Century . Fine lot of 121 covers. Includes many commemoratives, registered letters | — |
| 833 | Envelopes . 385 used Entires, 19th Cent. Strong in early issues | — |

MISCELLANEOUS AMERICANA

- | | | |
|-----|---|---|
| 834 | Great Central Fair , three diff. printed documents concerning Fair in Phila. June 1864 | — |
| 835 | Campaign Ribbon, Henry Clay , magnificent, 4 illustrations, black on silk. V. F. | — |
| 836 | Campaign Badges, Grant, Cleveland, Beacon . Three, 2 silk, one card. V. F. | — |
| 837 | Bills of Lading , 6 diff. large size highly illustr. each showing picture of ship or canal boat . Very attractive | — |
| 838 | Bills of Lading, Letter Sheets etc. , highly illustr. desirable lot of 14 pieces | — |
| 839 | Bills of Lading, Prices Current, Stock Certificates many illustr. Fine lot of 29 items | — |
| 840 | Bills of Lading , highly illustr. old trains, ships, canal boats , 42 pieces, colorful lot of 1823-47 period | — |
| 841 | Fractional Currency 3c to 50c . Fine to very fine lot of 64 pieces. Includes multiples | — |



ELDRIDGE BROTHERS
 LATEST PATENT HORSE DRAUGHT AND EXPLOSION LAMPS
 Manufactured at the Eldridge Office and Deposited in and about London and the Continent



358

ELDRIDGE BROTHERS, LONDON
 10, BROADWAY, LONDON, E.C.4
 10, BROADWAY, LONDON, E.C.4
 10, BROADWAY, LONDON, E.C.4

10

FORWARDED BY
G.B. POST & CO
 IN FRUIT & CO

Condy to Honolulu

299

364

364

379

379

368

368

Mr. South Ferry

377

377

380

380

415

415

Dr. J. H. Baker

416

416

397

397

396

396

429

429

430

430

COSTAR'S VERMIN EXTERMINATORS

423

423

417

417

432

432

Henry A. Smith Esq
Cleveland

489

489

Mrs. Mary L. Dore
Winfield

431

431

O. L. Chapp

480

480

477

477

Edward McSernat
Rocky Hills
Memphis, Tenn.

465

465

Mrs. Pollack
406 Commerce St

491

491

"ARMY RASH-UNS"

496

496

James Withington
Barne

499

499

W. H. H. H. H.

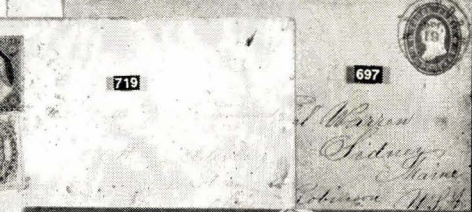
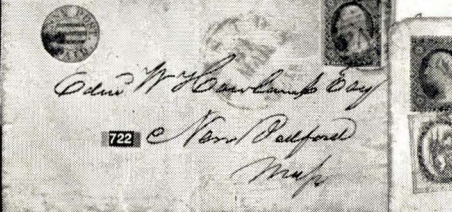
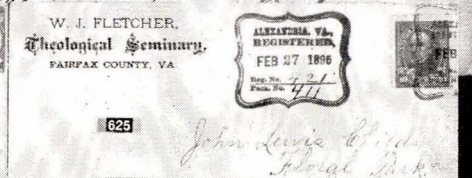
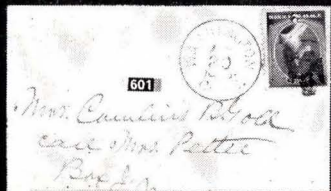
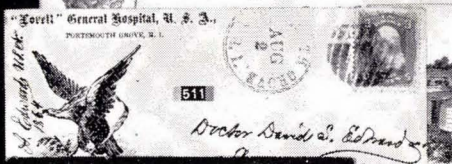
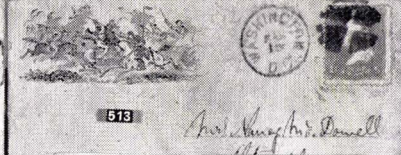
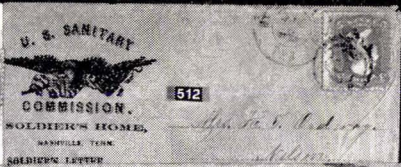



806

808

819

813

814

818

820

861

848

853

936

904

896

958

978

977

957

1035

976

1042

993

1049

1020

1036

1111

1116

987



1134



1168



1170



1181



1189



1194

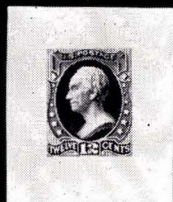

1195



1197



1201



1206



1211



1234



1235



1236



1237



1239



1248



1249



1273



1275



1279



1281



1288



1297



1300



1318



1319



1320



1324



1328



1348



1351



1366



1369



1380



1382



1385



1386



1393



1396



1397



1410



1415



1418



1471



1473



1670



1272



1426



1436



1534



1437



1457



1485



1498



1659



1544

- 842 **Rewards of Merit, Advertising Cards**, etc. Fine lot of fourteen pieces, also includes **R. R. and Lottery** tickets —
- 843 **Valentines**, scrapbook containing 91 valentines of the 1890 period. Very fancy and attractive, a few are homemade —

CONFEDERATES

HANDSTAMP PAIDS

- 844 **Alexandria, La.**, and **Paid 5** in red. Very Fine —
- 845 **Barnesville, Ga.**, and **Paid 5** in blue. Fine —
- 846 **Brenham, Texas**, **Paid 10** handstamped on official cover imprinted at top, **Head Quarters, Reserve Corps, State of Texas; Official Business**. Fine —
- 847 **Canton, Miss.** and **Paid 5**. Fine —
- 848 **Charlottesville, Va.**, **Paid 5**, handstamped in blue on **Patriotic Cover** showing **Flag** with **Seven Stars**. Cover very fine but pmkd not complete **(Photo)** —
- 849 **Charlottesville, Va.** **Paid 5** in blue. Postmark trifle faint still fine with interesting letter —
- 850 **Charleston, S. C.**, **Paid 5**, handstamped in black. Fine —
- 851 **Cleveland, Tenn.** & **Paid 5**, handstamped in black. Ragged at right —
- 852 **Danville, Va.** and **Paid 10**, small tear at T. —
- 853 **Elizabethtown, N. C.** and **Paid 5** struck twice. Very Fine **(Photo)** —
- 854 **Georgetown, S. C.** and **Paid 5**. Fine —
- 855 **Greensborough, N. C.**, **Paid 5**, handstamped in blue. Very Fine —
- 856 **Greensborough, N. C.** and **Paid** in blue. Fine —
- 857 **Greensborough, N. C.** and **Paid** in blue. Torn at L. —
- 858 **Homer, C. H., La.**, and mss. **Paid 5**. Fine —
- 859 **Honey Grove, Texas**, **Paid 10** handstamped in red. Very Fine, unlisted in Dietz —
- 860 **Knoxville, Tenn.** and **Paid 5**. Soiled —
- 861 **Lewisburg, Va.**, black circle, Due 10 on soldiers letter with **Flag** and **11 Stars** in color. Fine Patriotic **(Photo)** —
- 862 **Lynchburg, Va.** and **Paid 10**, handstamped on **Patriotic cover** showing **Tent** and **Flag** with **Eleven Stars**. Fine —
- 863 **Macon, Ga.** and **Paid 10**. Fine —
- 864 **Milledgeville, Ga.** **Paid 5**, handstamped in black. Cover also pmkd. Milledgeville, Ga. with date. Very Fine —

865	Norfolk, Va. Paid 5c , handstamped in blue. Fine	—
866	Norfolk, Va. Paid 5 , handstamped in blue. V. F.	—
867	Norfolk, Va., Paid 5 in blue, diff. circle than above. V. F.	—
868	Norfolk, Va. Paid 5 in blue. Very Fine	—
869	Norfolk, Va. and Paid 10 in blue. Fine	—
870	Paincourtville, La., and 5 . Very Fine	—
871	Pendleton, S. C. and Paid 5 , handstamped in blue. Fine	—
872	Pensacola, Fla., and Paid 5 . Fine	—
873	Raleigh, N. C. and 5 Paid , handstamped in blue. V. G.	—
874	Richmond, Va. and Due 2 , handstamped in black. Fine	—
875	Richmond, Va. Paid 5cts. Two covers, one on white other on orange. Fine	—
876	Richmond, Va. Due 10 , handstamped in blue, cover has colorless embossed corner card of 12th Reg. Mass. Vols. Fine	—
877	Salem, N. C., Paid 10 . Very Good	—
878	Sumter, S. C., and Paid 5 . Fine but slightly soiled	—
879	Sumter, S. C., Paid 10 . Fine	—
880	Tudor Hall, Va., Due 5 , handstamped on Patriotic cover showing Soldier on Horseback . Fine	—
881	University of Virginia, Va., Paid 5 . Fine	—
882	University of Virginia, Va., Paid 5 in blue. Fine	—
883	University of Virginia, Va. Paid 5 in blue. Soiled at top	—
884	Wilksboro, N. C., and Paid 5 handstamped on U. S. 3c Entire (U26). Fine	—
885	Williamsburg, Va., Paid 5 on orange, soldiers letter to wife on reverse of order written and signed Genl. Macgruder. Highly historial	—
886	Williamsburg, Va. Paid 5 on orange, interesting enclosure	—
887	Williamburg, Va. Paid 5 on homemade envelope, from Fort Magruder, slightly stained	—
888	Winchester, Va. and Paid 5 , handstamped in black. Fine	—
889	Yorktown, Va., 5 , handstamped on Patriotic cover showing Flag in colors with Ten Stars . Attractive altho upper left corner torn	—
890	Yorktown, Va., and Paid 10 . V. G.	—
891	Handstamps, V. G. lot of six. Includes Tudor Hall, Charleston, Richmond etc.	—
892	5c Black on Purple Unlisted Provisional attached to U. S. 3c Entire #U10 postmarked Graysville, Ga. Has no official status but merits consideration	—

CONFEDERATE STAMPS ON COVER

893	5c Green (1) tied by Richmond, Va. pmkd. Very Fine	—
894	5c Green (1) tied by Georgetown, S. C. pmkd. Very Fine	—
895	5c Green (1) , tied by Montgomery, Ala. pmkd. Fine	—
896	5c Green (1) , tied by large cluster of Diamonds to cover pmkd. Canton, Mi. Very Fine and rare	(Photo) —
897	5c Green (1) , lightly cancelled and tied. Very Fine	—
898	5c Green (1) , tied by blue grid to turned unused envelope of Virginia Central R. R. with company imprint. Fine	—
899	5c Green (1) , tied to University of Alabama College cover. Fine	—
900	5c Green (1) , tied by black town. Very fine	—
901	5c Green (1) tied by Pensacola, Fla. pmkd. Very Fine stamp	—
902	5c Green (1) , tied by Montgomery, Ala. pmkd. to folded, printed Bill of Exchange. Fine	—
903	5c Green (1) tied by Petersburg, Va. pmkd. to advertising cover. Fine	—
904	5c Green (1) , tied Tudor Hall Feb. 14 to V. F. Valentine , rare. Fine (Photo)	—
905	5c Green (1). Fine tied Richmond Va. to corner card in fancy blue scroll. Fine	—
906	5c Green (1). Tied Greenville, Ala. to College cover torn at top, University of Alabama	—
907	5c Green (1). Two copies tied by Memphis , pmkd. Colorless embossed corner card of Worsham House. Fine	—
908	5c Green (1). Horizontal pair tied on 3c Nesbit U. S. envelopes. Attractive but cut into at T.	—
909	5c Green (1). Tied to turned cover with 5c Blue (4) inside. Fine	—
910	5c Green (1). One tied by Wilkesboro, N. C. pmkd. another tied by blue grid from Raleigh, N. C. Fine	—
911	5c Green (1). Tied by Hardeville, S. C., pmkd. Another cover with mms. pmkd. of Coosawhathu, S. C. Fine	—
912	5c Green (1). Two copies tied to two covers by Charleston, S. C. pmkds. Fine	—
913	5c Green (1). Two copies tied to two covers by New Orleans pmkds.	—
914	5c Green (1). Two copies, one tied by Montgomery, Ala. other by Prattville, Ala. Fine	—
915	5c Green (1). Two copies tied to two covers by Hardeeville, S. C. pmkds. V. G.-F.	—

916	5c Green (1). Two horizontal pairs tied to two covers by different type Yorktown, Va. pmks. Very Good to Fine	36.00 +
917	5c Green (1). Two pairs and two singles tied to three covers. Includes blue town, blue target. V.G.-F. one envelope is legal size	—
918	5c Green (1). Three copies tied to three covers by Savannah, Mobile, and Richmond pmkds. Fine lot	—
919	5c Green (1). Three copies on three covers. Two are tied. V. G.	—
920	5c Green (1). Three horizontal pairs on three covers. Two are pen-marked other is damaged but on Patriotic cover	—
921	5c Green (1). Two horizontal pairs and four singles tied to four covers. Good lot	—
922	5c Green (1). Four singles tied to four covers. V. G.-F.	34.00
923	5c Green (1). Four singles on four covers, three tied, V. G.-F. one used over 3c U. S. entire (U27)	—
924	5c Green (1). Four copies tied to four covers. G.-F.	—
925	5c Green (1). Four copies tied to four covers by blue pmkds. V. G.	—
926	5c Green (1). Four copies tied to four covers from Norfolk, Richmond and Tudor Hall, Va. Fine lot	—
927	5c Green (1). Four horizontal pairs tied to four covers. V. G.-F.	—
928	5c Green (1). Five copies on five covers. G.-F. Some are tied	—
929	5c Green (1). Five copies tied to five covers. V. G.-F.	40.00
930	5c Green (1). Six copies mainly tied to six covers, some defects. Good lot	48.00 +
931	5c Green (1). Six copies on six covers. V. G.	48.00
932	5c Green (1). Eight copies on seven covers. All have pen canc. and are used from uncommon towns. V. G.	56.00
933	5c Green (1). Eight copies tied to eight covers. G.-F.	64.00
934	5c Green (1). Eleven copies mainly tied to nine covers. V. G.-F., some defects	85.00
935	5c Green and 5c Blue (1, 4). Both cancelled with black grid on cover pmkd. Williamsburg, Va. V. G.	—
936	10c Blue (2). Tied by grid to cover pmkd. Kingston, Ga. Very Fine (Photo)	—
937	10c Blue (2). Tied by Augusta, Ga. pmkd. Very Fine	—
938	10c Blue (2). Tied by Richmond pmkd. with 1863 year date to small Embossed envelope . Very Fine	—
939	10c Blue (2). Very fine lower left corner copy tied by Richmond, Va. pmkd. to homemade envelope	—

940	10c Blue (2). Large margins and tied by Monticello, Mi. , pmkd. Stamp lightly creased before use. Very attractive	—
941	10c Blue (2). Tied by grid canc. to back of small envelope pmkd. Athens, Ga. Fine	—
942	10c Blue (2). Lightly pen marked on cover handstamped Forwarded 10 in box and Advertised 2 in scroll. Fine and rare	—
943	10c Blue (2). Tied by Richmond, Va. pmkd. Fine	—
944	10c Blue (2). Tied by Richmond, Va. pmkd. to Patriotic cover showing Flag and Verse . Stamp cut into at left	—
945	10c Blue (2). Tied by Richmond pmkd. to official legal size envelope imprinted, Confederate States of America, War Department. V. G.	—
946	10c Blue (2). Two copies tied by Richmond pmkd. to two covers. Another pen marked on cover pmkd. Gainis Town. Ala. Fine	30.00
947	10c Blue (2). Four copies tied to four covers. Fine	40.00
948	10c Blue (2). Four shades on four covers. G.-F. two on homemade envelopes	40.00
949	10c Blue (2). Four singles tied to four covers. V. G.-F.	40.00
950	10c Blue (2). Four singles tied to four covers. V. G.	40.00
951	10c Blue (2). Five copies tied to five covers. Fine	50.00
952	10c Blue (2). Five copies tied to five covers	50.00
953	10c Blue (2). Five copies on five covers. Four are tied. Some defects. Fair-Fine	50.00
954	10c Blue (2). Six copies on six covers. Good lot	60.00
955	5c Blue (4). Cancelled with black grid. Cover pmkd. Yorkville, S. C. and Paid 5 in black. Stamp was placed over Paid 5 . Very Fine	—
956	5c Blue (4). Tied by Richmond, Va. pmkd. directly over stamp. Very Fine	—
957	5c Blue (4). Tied by blue town pmkd. to Patriotic cover showing Flag with Eleven Stars . Fine	(Photo) —
958	5c Blue (4). Tied to Patriotic Cover showing Flag with Eleven Stars and Verse . Fine	(Photo) —
959	5c Blue (4). Tied to back of cover by Mobile, Ala. Cover handstamped 5 in circle on front. V. G.	—
960	5c Blue (4). Pen marked on turned U. S. entire (U27). V. G.	—
961	5c Dark Blue (4a). Tied by Savannah, Ga. pmkd. Very Fine	—
962	5c Blue (4). Two distinct shades tied by blue Charlottesville, Va. , pmkd. Fine and unusual	—
963	5c Blue (4). Two copies tied by Richmond, Va. pmkd. to Patriotic cover showing Flag and Verse , envelope made from printed billhead. Fine	—

964	5c Blue (4) horizontal pair tied by town pmkd. Very Fine	—
965	5c Light Blue (4) horizontal pair tied by Rocky Mount, N. C. pmkd. V. F.	—
966	5c Blue (4). Horizontal pair with large margins lightly pen marked on cover with mms. Saluda, Va. pmkd. Fine	—
967	5c Blue (4). Two copies tied to two covers. One is turned U. S. entire (U27) , other with manuscript notation By Flag of Truce. V. G.-F.	—
968	5c Blue (4). Four pairs on four covers. V. G.-F. three are tied	60.00
969	5c Blue (4). Four copies tied to four covers. V. G.-Fine	36.00
970	5c Blue (4). Three singles, vertical pair, and horizontal pair tied to fine covers. Some defects. Fair to Very Good	57.00
971	5c Blue (4). Five covers. Good-Fine	45.00
972	5c Blue (4). Six copies tied to six covers. Fine	54.00
973	5c Blue (4). Six copies on five covers. G.-F. Some defects but includes Green Cut, Ga. in bright green, another cover with 5c Local and 5c Blue on turned U. S. envelope	—
974	5c Blue (4). Eight copies tied to seven covers. One cover has corner card. G.-F.	—
975	5c Blue (4). Nine copies on seven covers. Some are tied. Fair-V. G.	63.00
976	5c Blue and Light Blue (4, 6) each cancelled with bold PAID on cover pmkd. Waxahachie, Tex. Envelope made from old note. Both cut into still rare and attractive (Photo)	—
977	5c Blue and Light Blue (4, 6). Both cancelled with Cluster of Diamonds, in blue on cover front pmkd. Wentworth, N. C. Fine and scarce (Photo)	—
978	5c Blue and Light Blue (4, 6), tied by Tyler, Tex. pmkd. V. F. (Photo)	—
979	5c Blue and Light Blue (4, 6) tied by Liberty, Va. pmkd. to turned cover with Ms. pmkd. inside. Attractive altho one stamp badly cut into	—
980	5c Blue and Gray Blue (4, 7) each with Ms. canc. some slight defects. Scarce combination	—
981	10c Rose (5), tied by Richmond, Va. pmkd. Fine	50.00
982	10c Rose (5). Slightly defective but tied by Charleston, S. C. pmkd. to cover made from fancy Gold Lithographed advertisement. Very unusual	50.00
983	10c Rose (5), large margins and tied by blue Petersburg pmkd. Stamp has vertical crease, Ms. Via Lynchburg & Tenn. R. R.	50.00
984	10c Rose (5). Penmarked on cover bearing Richmond, Ala. pmkd. in manuscript. V. G.	50.00
985	10c Rose (5), tied by Holly Springs, Miss. pmkd. to legal size envelope. Interesting letter enclosed. V. G.	50.00
986	10c Rose (5). Three singles on three covers, one tied. Fair-V. G.	150.00

987	5c Blue (6). Tied by Richmond pmkd. to official cover imprinted Confederate States of America, Post Office Dept. Very Fine (Photo)	—
988	5c Blue (6). Tied from Richmond. Fine	—
989	5c Blue (6) tied by Richmond, Va. pmkd. to small fancy embossed envelope. Fine	—
990	10c Blue (6), tied by Charleston, S.C., pmkd. to advertising cover. Fine and attractive with entire front lithographed in brown	—
991	5c Light Blue (6). Horizontal pair tied by Selma, Ala. pmkd. Left stamp has no frame line at B. Very Fine	—
992	5c Blue (6), tied by Bristol, V. & T. R. R. pmkd. V. G.	—
993	5c Blue (6). Horizontal pair tied by Oxford, N. C. pmkd. Stamps appear to be privately rouletted horizontally. Very Fine (Photo)	—
994	5c Blue London Print (6), 2 singles tied Tenn. canc. on small embossed cover. Fine	—
995	5c Blue (6) four singles with Ms. canc. Fine and scarce 20c rate	—
996	5c Blue (6). Three singles on three covers, all tied from diff. towns. V. G.—Fine	27.00
997	5c Light Blue (6). Four pairs tied to four covers. Very Fine	—
998	5c Light Blue (6). Six copies tied to six covers. G.—F.	—
999	5c Light Blue (6). Six pairs tied to six covers. Fine	—
1000	5c Blue (6). Six singles used on 6 covers, all tied. V. G.—Fine	54.00
1001	5c Blue (6, 7). Horizontal pair of each tied to two U.S. entire envelopes (U27). V. G.	—
1002	5c Blue (6-7). Two strips of four, strip of three, two pairs, and single on four covers showing 20c rate. V. G. Three are tied	—
1003	5c Blue (6-7). Five singles tied to five covers. Another cover with single of 5c London and 5c Local tied G.—F.	45.00
1004	5c Blue (6-7). One single and Eight pairs tied to Nine covers. V. G.—F.	—
1005	5c Blue (6, 7). Nine pairs, G.—F., some are tied	—
1006	5c Blue (6-7). Nine pairs all tied to nine covers. V. G.—F. includes turned cover	—
1007	5c Blues (6, 7). Fourteen Pairs on 14 covers, V. G.—V. F.	—
1008	5c Blues (6, 7). Fifteen Pairs on 15 covers, V. G.—V. F.	—
1009	5c Blue (6, 7). Lot of 22 Covers, each with pair of Local or London Print, Various shades and Canc., good to V. F.	—
1010	5c, 10c Blues (6-7, 11-12). Forty-One stamps on 26 covers, all Alabama pmkds. V. G.—V. F.	—

1011	5c, 10c Blues (6-7, 11-12). Forty stamps on 27 covers, all So. Carolina pmkds. V. G.-V. F.	—
1012	5c, 10c Blues (6-7, 11-12). Forty-nine stamps on 33 covers, all Georgia pmkds. V. G.-V. F.	—
1013	5c Blues (6-7). Sixty-Six stamps on 33 covers, mostly pairs V. G.-V. F. ..	—
1014	5c Blue, 10c Blue (6, 7, 11, 12). Lot of 37 covers includes 30 with 5c London & Local Print, mostly pairs and 7 ten cent blue covers. Various shades & Canc, good to F.	—
1015	5c, 10c Blues (6-7, 11-12). Seventy-Seven stamps on 51 covers all with North Carolina , pmkds. V. G.-V. F.	—
1016	5c, 10c Blues (6-7, 11-12). Eighty-Three stamps on 63 covers, all Virginia pmkds. V. G.-V. F.	—
1017	5c Blue, 10c Blue (6, 11). Tied to legal size official covers imprinted. Confederate States of America , V. G.	—
1018	5c Blue, 10c Blue (6, 11, 12). Three covers each with corner card , Fine.	—
1019	5c Blue & 10c Blue (6, 11, 13). Pair and three singles tied to four legal size envelopes. All are official envelopes with Mms. Notations of Treasury Dept. etc. Fine	—
1020	5c Blue (7). Tied by Richmond, Va. pmkd with 1863 year date . Scarce local use Showing overpayment. V. G. (Photo)	35.00
1021	5c Blue (7). Horizontal pair tied to envelope made from old Map . Fine	—
1022	5c Blue (7). Horizontal pair tied by Lynchburg, Va. town pmkd. to cover with corner card of Citizens Savings Bank . Fine	—
1023	5c Blue (7). Horizontal pair tied by Richmond pmkd to envelope imprinted Confederate States of America , etc. V. G.	—
1024	5c Blue (7). Tied by black town to turned cover with 10c Blue (11) . Fine	—
1025	5c Blue (7). Tied by Augusta, Ga. pmkd to attractive advertising cover . Fine	—
1026	5c Blue, Local Print (7). Horiz pair on Homemade cover, made from Grocers printed price list . V. F.	—
1027	5c Blue (7). Horizontal pair tied by Fayetteville, N. C. pmkd. Fine and interesting cover made from Old Map	—
1028	5c Blue (7). Horizontal pair tied by Mobile pmkd to turned cover. Inside shows picture of Southern University , pair of 5c, one Stamp defective	—
1029	5c Blue (7). Horizontal pair tied to Official legal size envelope imprinted, Confederate States of America, Subsistence Bureau . Fine	—
1030	5c Blue (7). Five pairs tied to five covers. Very fine.	—
1031	5c Blue (7). Single and nine pairs tied to ten covers. Fine	—

1032	5c Blue (7). Ten horizontal pairs. Five all tied but one	—
1033	5c Blue (7). Ten pairs tied to ten covers. Fine lot	—
1034	Ten Cents Blue (9). Brilliant color and large margins. Light Ms. canc. on on cover pmkd. Dixie. Envelope torn and part of back missing	75.00
1035	10c Blue (11). Tied by very unusual Fort Mill, S. C. pmk. Envelope used Twice. Very fine	(Photo) —
1036	10c Blue (11). Tied by Concentric Rings cover pmkd. Dallasburgh, Ky. Paid. Cover clipped at left. Fine	(Photo) —
1037	10c Blue (11). 4 margins tied on Corner Card of local Druggist, Cuthbert, Ga. Fine	—
1038	10c Blue (11). Tied by Richmond pmkd. Cover has embossed corner card in blue of Richmond Christian Advocate. Very Fine	—
1039	10c Blue (11). Tied by Charleston, S. C. pmkd to advertising cover with neat corner card of Shoe Company. Very fine	—
1040	10c Blue (11). Tied by red Lynchburg, Va. to cover with attractive corner card of Citizens Savings Bank. Fine	—
1041	10c Blue, (11). Tied Ashboro, N. C., V.F. on corner card of local attorney, fine Clean cover	—
1042	10c Blue (11). Horizontal pair tied by Lynchburg, Va. pmkd. to legal size envelope. Corner card shows old Fire Engine. Attractive and fine	(Photo) —
1043	10c Blue (11). Tied to Fresh Wall Paper cover, Fine, attractive	—
1044	10c Blue (11). Tied to Wall Paper cover. Fine	—
1045	10c Blue (11). Tied to Wall Paper cover. Slightly frayed	—
1046	10c Blue (11). Tied by Columbia, S. C. pmkd. to turned Telegraph envelope with Colorless embossing, New York and New Orleans Telegraph. Fine	—
1047	10c Blue, (11). 4 margins tied Charleston, S. C. on homemade cover, from legal document, V.F.	—
1048	10c Blue (11). Tied by Columbus, Ga. pmkd. to official cover imprinted, official Business, State of Georgia, Quarter Master's General's Office. V.F.	—
1049	10c Blue (11). Tied by Richmond pmk to 3c U. S. Entire (U27), overprinted Confederate States of America, Post Office Dept. Fine (Photo)	—
1050	10c Blue (11). Tied by Bristol, V. & T. R. R., pmkd. V.G.	20.00
1051	10c Blue (11), tied to U.S. entire (U26) by Richmond pmkd. Fine	—
1052	10c Blue (11). Tied by Richmond pmkd. to legal size official envelope, imprinted, Confederate States of America, Surgeon General's Office Fine	—

1053	10c Blue (11). Tied by Columbus, Ga. pmkd. cover has imprint at top, State of Georgia, Quartermaster-General's Office. Fine	—
1054	10c Blue (11) tied by faintly struck Raleigh, N. C. pmkd. in Red. Fine	—
1055	10c Blue (11) tied by Halifax, C H, Va. to turned cover. Stamp missing on inside	—
1056	10c Blue (11), defective copy, cancelled with bold Paid on turned cover pmkd. Waxahachie, Tex.	—
1057	10c Blue (11). Two copies, one tied by circle, other by fancy Paid 10, both from Patterson, N. C. V. G.-F.	—
1058	10c Blue (11). Two copies tied to two covers, one envelope is old map other has neat corner card. G.-F.	—
1059	10c Blue (11). Six copies tied to five turned covers. Some have stamps inside and one has imprint of Southern Express Co. V. G.-V. F.	—
1060	10c Blue (11). Seven copies tied to seven covers by Red Towns. Good to Fine	—
1061	10c Blue (11). Seventeen copies on fifteen covers. Good to fine lot includes various towns	—
1062	10c Blue (11). Twenty copies on twenty covers. Fine lot including Imprint copy, Perforated, various towns	—
1063	10c Blue (11, 12) tied to turned cover. Very fine with stamp inside also tied	—
1064	10c Blue (11, 12) both tied to turned cover. Fine	—
1065	10c Blue (11, 12). Three copies tied to three covers, Company Shops, N. C., Paid 10 from Patterson, N. C. and interesting letter about taxes. Fine	—
1066	10c Blue (11-12). Three turned covers all tied, each with stamps inside. Fine lot	—
1067	10c Blue (11, 12), 3 covers, Homemade, Turned cover, and Semi-Official Imprint, (State of Georgia). Good to Fine	—
1068	10c Blue (11-12). Four covers all from No. Car. includes two homemade, one on Map, Corner Card, small Pink cover. Interesting lot	—
1069	10c Blue (11, 12). Six copies on six covers all tied except one, four are turned covers used twice, others are homemade envelopes. Fine lot	—
1070	10c Blue (11, 12). Six copies mainly tied. Includes grids, target, and two envelopes with corner cards. Fine	—
1071	10c Blues (11-12). Seven covers all tied diff. towns, large margins. V. F.	—
1072	10c Blue (11, 12). Nine copies tied to eight covers. Fine, includes two by red towns	—

1073	10c Blue (11-12). Twelve copies tied to twelve covers. Fine. Include turned cover, grid, etc.	—
1074	10c Blue (11, 12), fifteen copies tied to fifteen covers. Fine lot	—
1075	10c Blue (11, 12), lot of 16, various canc. and shades. Good to Fine	—
1076	10c Blue (11, 12), lot of 18 covers. Good to V. Fine	—
1077	10c Blue (11, 12), lot of 20 covers, various shades and cancellations. V. G.-V. F.	—
1078	10c Blue (11, 12), lot of 20 covers, various canc. and shades. Good to V. F.	—
1079	10c Blue (11-12). Twenty-one covers. V. G.-Fine	—
1080	10c Blue (11, 12). Good lot of 26 stamps on 25 covers, mainly tied	—
1081	10c Blues (11-12). Twenty-six covers includes Red, University of Va., Imprint. V. G.-V. F.	—
1082	10c Blue (11, 12), lot of 30 covers, includes shades, canc. and turned cover. Good to V. Fine	—
1083	10c Blue (11, 12), lot of 31 covers, various canc. and shades, includes sheet margin copies. F. to V. F.	—
1084	10c Blue (11, 12), lot of 40 covers, includes jumbo copies, shades and various canc. Good to V. Fine	—
1085	10c Blue (11, 12). Forty-six covers. Fair-Fine	—
1086	10c Blue (11, 12), lot of 61 covers, wonderful lot of shades, canc., homemade cover, etc., extremely fine for specialist	—
1087	10c Blue (12), 4 margins, tied Mobile, Ala. to homemade cover, from Army form, notation on inside " Four Privates Dropped, deserted on 12th, 1864 ". V. F.	—
1088	10c Blue (12), 4 margins, tied Army Field Post Grid, interesting War letter written in the Field. V. F.	—
1089	10c Blue (12), 4 margins tied Augusta, Ga. to homemade cover, made from Surveyors Map. V. F.	—
1090	10c Blue (12), penmarked on Wall Paper cover pmkd. Ashboro, N. C. Cover has manuscript pmkd. Way. V. F.	—
1091	10c Blue (12). Two covers, one homemade envelope, other is letter sheet with printed advertisement inside	—
1092	10c Blue (12). Three copies tied, one on homemade envelope, other two are turned. V. G.-F.	—
1093	10c Blue (12). Nineteen copies on eighteen covers mainly tied. Includes Red towns, Blue towns, grids. Nice lot	—
1094	20c Green (13). Tied by blue Charlottesville, Va. pmkd. Fine appearance. Stamp defective	50.00

1095	20c Green (13). Tied by Richmond, Va. pmkd. cut in at B. Good	50.00
1096	5c Green, 10c Blue, 5c Blue, 10c Blue (1, 2, 4, 6, 7, 11, 12). Lot of 35 covers, includes pairs, canc., shades, and War letter on official letterhead of C. S. A. Arsenal	—
1097	Confederates, 71 stamps on 69 covers, includes Patriotics, Soldiers Letters, Handstamps, New Orleans pair 5c, some stamps questionable, many scarce items in poor or fair condition. Valuable lot	—
1098	Poor to fine lot of 78 covers. Includes most issues. Several are scarce but mostly with faults	360.00

USE OF U. S. IN CONFEDERACY

1099	3c Red Star Die Entire (U27). Canc. Ms. Millville, Ala. Feb. 20th. V. F.	—
1100	3c Red Star Die Entire (U27). Ms. Canc. Millville, Ala. May 15th, V. F.	—
1101	3c Red Star Die Entire (U27). Ms. Canc. Pintlala, Ala. May 10th, V. F.	—
1102	3c Red Star Die Entire (U27). Canc. blue Albany Ga. Feb. 27, 1861 and Due 3. V. F.	—
1103	3c Red Star Die Entire (U27). Ms. Canc. Upper Kings Bridge. Geo Apr. 17th, V. F.	—
1104	3c Red Star Die Entire (U26). Canc. New Orleans, La. Mar. 14, V. F.	—
1105	3c Red Star Die Entire (U27). Canc. Wilmington, N. C. May 26, V. F.	—
1106	3c Red Star Die Entire (U27). Pmk. black Charleston, S. C. Jan. 22, 1861. V. F.	—
1107	3c Red Star Die Entire (U27). Canc. Ms. Limestone Springs, S. C. Apr. 17. Good	—
1108	3c Red Star Die Entire (U26). Pmk black Texas Canc. Mar., good	—
1109	3c Red Star Die Entire (U27). Ms. Canc. Decatur, Ga. Mar. 29. Fine	—

PRISONERS, FLAG OF TRUCE, MISC. COVERS

1110	3c Rose (65). Tied by target to cover pmkd. Miamiville, P. O., Camp Dennison, O. in large circle. Fine	—
1111	3c Red (65). Tied by target from Sandusky, O. Cover also handstamped Prisoner's Letter. Examined TOC, Johnsons Island, O. Stamp has str. edge still very attractive and fine	(Photo) —
1112	3c Rose (65). Tied by Sandusky, O. pmkd. to cover pmkd. Prisoners Letter, Examined, Johnsons Island, O. Stamp defective	—
1113	3c Rose (65). Tied by Elmira, N. Y. pmkd. to cover pmkd. Prisoners' Letter, Examined, Elmira, N. Y. Fine but front only	—
1114	3c Rose (65). Tied by Columbus, O. pmkd. to cover pmkd. Examined. Camp Chase. Fine altho stamp has str. edge	—

1115	3c Red (65). Tied by target from Point Lookout, Md. to Prisoner of War Cover. Fine	—
1116	3c Red (65). Tied by target to Prisoner of War cover. Cover pmkd in large oval. Approved, J. N. Patterson Point Lookout, Md. Stamp has str. edge still fine and scarce (Photo)	—
1117	3c Rose (65). Tied by grid from Old Point Comfort. Cover has Flag of Truce notation also Dead in Ms. Fine	—
1118	3c Red (65). Two copies on two covers. One tied to Prisoner's Letter, other on Flag of Truce. V. G.	—
1119	3c Rose (65). Five covers each addressed to Prisoner of War, no postmarks, each has Ms. notations of currency enclosed, one "Via Flag Truce", Interesting lot	—
1120	3c on White Entire (U58). Two entires one with Southern Express Company imprint, other with large red label of Southern Express Company. Both show mms. rate of 21. V. G.	—
1121	3c Entire (U59). Uncancelled with red label of Southern Express Co. on reverse. Fine cover from Memphis to New Orleans	—
1122	3c Pink 1864, Entire (U59). Ms. pmkd. Paid 25. Large red sticker on reverse of Southern Express Co. Memphis, Tenn. Fine	—
1123	Another cover as above but with different type sticker	—
1124	James A. Seddon, Secy. of War. Dated Aug. 13, '63 signed by him on memorandum to the President, also signed "Returned J. D." (Jeff. Davis), V. F.	—
1125	Legal Envelope. Addressed to War Governor of Va. With pencil notation by Jefferson Davis. Imprinted Confederate States. Navy Department, Office of Orders and Detail.	—
1126	Unused White Envelope with large C. S. A. Watermark Very Fine.	—
1127	Unused Envelope. C. S. A. Watermark. V. F.	—
1128	Jeff Davis, Moveable Changing Expressions in Caricature based on capture and re-capture of Fort Sumter, for mailing. V. F.	—
1129	Confederate Currency, over 100 pieces, includes fractional pieces issued by Cities, good to V. Fine	—

CONFEDERATES OFF COVER

1130 ★	Columbia, S. C., 5c Blue on Amber (18XU4). V. F. cut square	—
1131	Memphis, Tenn. 5c Rose (56x3). Tied to small piece. Cut into at T.	20.00
1132	Mobile, 5c Blue (58x2). Fine tied on small piece	25.00
1133	Mobile, 5c Blue (58x2). V. G.	25.00

1134	Mobile, 5c Blue (58x2). Horizontal pair, touched at B. Attractive and scarce (Photo)	50.00+
1135 ★	New Orleans, 2c Blue (62x1). Very fine	15.00
1136	New Orleans, 2c Blue (62x1). V. G. with town cancel	50.00
1137 ★	New Orleans 2c & 5c (62x1-3). Fine but 2c Blue has thin	45.00
1138 ★	New Orleans 2c & 5c (62x1-4). Fine appearance. Some defects	72.50
1139 ★	New Orleans, 2c and 5c (62x1, 2, 4). Fine appearance some defects. 5c is used	40.00
1140	New Orleans, 5c Brown (62x3-4). On white and blue paper. One unused, other with Paid canc. V. G.	25.00
1141 ★	5c Green (1). Fine, O. G.	10.00
1142	5c Green two shades (1). One has lower right corner sheet margins, other neatly cancelled in blue. Small thins, very fine appearance	—
1143	5c and 10c (1-2, 4-5). Good to Fine lot of nine shades, etc.	83.00
1144	5c Green, Blue (1, 4). V. G.-F. lot of six. Some defects but attractive	36.00
1145	5c Green, Blue (1, 4). Four horizontal pairs. Some defects but very fine appearance. One is unused	59.00
1146 ★	10c Blue (2). Large margins and O. G. Light crease at B. Very attractive copy and color	12.50
1147	10c Blue (2). Very fine	8.00
1148	10c Blue (2). Very fine tied to small piece by target canc. from Williamsburg, Va.	—
1149	10c Blue (2, a, b). Three shades. Fine	26.00
1150 ★	2c Green (3). Two copies fine, shades	30.00
1151 ★	2c Green (3). Two O. G. horizontal pairs. Some defects	60.00
1152 ★	2c Green (3). Four O. G. copies with margins. Thin	60.00
1153 ★田	5c Blue (4). Vertical block of six. Some defects, fine appearance	36.00
1154	5c Blue (4, 7). Fine with blue grid. Another on small piece with 5c Local also fine	—
1155 ★	10c Rose (5). Fine margins. Lightly creased	60.00
1156	10c Rose (5). Fine	35.00
1157	10c Rose (5). Very fine appearance. Small thinning	35.00
1158 ★田	5c Blue (6). Blocks of 25 and 48. Latter O. G., Fine altho some creases	29.40
1159	5c Blue (6). Nine horizontal pairs. V. G.-F.	13.50
1160	5c Blue (6-7). Six vertical pairs of each type. V. G.-F.	21.00

1161	5c and 10c (6-7, 11-12). Fine lot of 65 stamps. Includes a few unused, some pairs, etc.	—
1162	5c Blue (7). Nine horizontal pairs. Fine	13.50
1163	5c Blue (7). Twelve horizontal pairs. Fine lot	18.00
1164	2c Brown Red (8) . V.G. tied by Richmond, pmkd. to small piece	22.50
1165 ★	Ten Cents Blue (9) . Fine O. G.	35.00
1166 ★	Ten Cents Blue (9) . Fine, O. G.	35.00
1167 ★	Ten Cents Blue (9) . Tiny thin. Nice margins	35.00
1168 ★	Ten Cents Blue (9) . Horizontal pair , O. G. some light creases (Photo)	80.00
1169	Ten Cents Blue (9) . Small thin. Fine appearance	45.00
1170	10c Blue (10) . Shows complete frame line at left and part of top. Very Fine appearance but thin (Photo)	70.00
1171 ★田	10c Blue (11) . Block of 64 (8x8). Some are thin	—
1172 ★田	10c Blue (11, 12) . Four blocks of nine, one of ten, and one of fifteen. Shades, some light creases. Fine	19.00+
1173	10c Blue (12) . Fine with Army of Tenn. canc. Scarce	25.00
1174 ★	20c Green (13, a) . Two fine blocks of four. Shades	15.00

END OF SECOND SESSION

THIRD SESSION

THURSDAY, DECEMBER 4th, 1952 — 2 P. M.

UNITED STATES

PROOFS AND ESSAYS

1175 E	5c Vignettes only, Lilac and Carmine (57E-Ab). V. F.	—
1176 P	3c Scarlet, Small Die Proof (74P). Tiny tear in margin. V. F. appearance	12.50
1177 E	10c Dark Carmine, 1867 Essay (89E). Cancelled on small piece. V. F.	—
1178 E	1c-3c, 12c, 1869 Essays. Perforated and grilled. V. G.-Fine	—
1179 P	1c Red Brown, Trial Color Die Proof (145TC). Slight thinning	75.00
1180 P	1c Yellow Orange, Trial Color Die Proof (145TC). Slight thinning	75.00
1181 E	1c Ultramarine, Banknote Essay (145Ed). Slight thinnings. Rare (Photo)	—
1182 E	1c Dull Yellow Brown Essay (145Ed). Slight thinnings. Rare	—
1183 E	1c Brown, Banknote Essay (145Ed). Slight thinnings. Rare	—
1184 E	1c Dull Lilac, Banknote Essay (145Ed). Slight thinnings. Rare	—
1185 P	1c-6c, 5c Black Atlanta (156-159TC, 179TC). Fine	36.50
1186 P	1c, 2c, 6c, 10c-30c Banknotes on India (145P-146, 148, 150-54). All with sheet margins some have imprints	25.75
1187 P	3c Black, Banknote. Trial Color Large Die Proof, part of card has age stains. Scarce	—
1188 P	6c Lincoln, Black Atlanta (159TC). Horiz. pair. Fine	14.00
1189 E	6c Olive Green, Banknote Essay (148Ed). Very Fine. Rare (Photo)	—
1190 E	6c Violet, Banknote Essay (148Ed). Slight thinning. Rare	—
1191 E	6c Yellow, Banknote Essay (148Ed). Slight thinning. Rare	—
1192 E	6c Dark Rose, Banknote Essay (148Ed). Slight thinning. Rare	—
1193 E	10c Green, Banknote Essay (150Eb). Slight thin. Scarce	—
1194 E	12c Green, Banknote Essay on card (151Ec). Very Fine. Rare (Photo)	—
1195 E	12c Bright Violet, Banknote Essay (151E). Very Fine, unlisted color. Rare	(Photo) —
1196 P	15c Black, Banknote. Trial Color Large Die Proof, part of card has age stains. Scarce	—

1197 E	24c Deep Brown, Banknote Essay (153E). Very Fine, unlisted (Photo)	—
1198 P	30c Deep Brown, Small Die Proof (165TC). Very Fine	20.00
1199 P	30c Dull Red, Small Die Proof (165TC). Slight thinnings	20.00
1200 P	30c Orange, Trial Color Die Proof (165TC). This shade unlisted , slight thin	—
1201 E	30c Gray Black, Banknote Essay (190Ea). Very Fine, Rare (Photo)	—
1202 E	30c Dull Green, Banknote Essay (190Ea). Very Fine. Rare	—
1203 E	30c Brown, Banknote Essay (190Ea). Very Fine. Rare	—
1204 E	30c Dull Brown, Banknote Essay (190Ea). Very Fine. Rare	—
1205 E	30c Dull Blue, Banknote Essay (190Ea). Very Fine. Rare	—
1206 E	90c Banknote Essay. Deep Brown Cut Square with back flap, full corner. V. F. (Photo)	—
1207 E	90c Banknote Essay, Light Blue. As above. V. F.	—
1208 S	1c to 90c (189SD-211SD). Overprinted Specimen . F.-V. F. except 4c which is thin	100.00
1209 P	6c Chestnut Brown, Trial Color Small Die Proof (208TC). Slight thinning. Scarce	45.00
1210 P	1c-\$2.00 Trans-Miss. (285P-293P). Set of Large Die Proof . Very Fine	302.50
1211 E	1c Post Office, Gray Black (O47E-b). Very Fine. Scarce (Photo)	—
1212 E	2c Post Office, Gray Black (O48E-b). Very Fine. Scarce	—
1213 E	3c Post Office, Gray Black (O49E-b). Very Fine. Scarce	—
1214 P	2c-\$60.00 Newspapers (PR9P-PR32P). Complete set of large Die Proofs . Very Fine	240.00
1215 P	1c Proprietary Blue Perf. and Gum Trial Color Proof (R3TC). V. F.	10.00
1216 E	10c Revenue, U.S.I.R., Green & Carmine. Horiz. pair. V. F.	—
1217 P	2c Blue & Black Trial Color on Bond (R104TC). Block of 6. V. F.	18.00
1218 P	2c Pale Blue & Black Revenue, Trial Color on Bond (R104TC). Block of 16 part of Imprint, four lightly creased balance V. F.	48.00
1219 P	2c Pale Blue & Black Plate on Bond (R104TC). Complete SHEET of 210 , showpiece very fine except one stamp has tear and part of selvage	630.00
1220 P	1c Claret & Black Card Proof (R134P). Imprint Plate No. strip of 5 and block of 6. Very Fine	—
1221 P	1c Orange & Ultra. Trial Color (RB1TC). Block of 8. Very Fine	28.00
1222 P	3c Blue & Black Prop. Trial Color on Bond (RB3TC). Block. Very Fine	10.00
1223 P	3c Blue & Black Proprietary, Trial Color (RB3TC). Block of 14 on Bond Paper with gum. V. F.	35.00

1224 P	3c Blue & Black Proprietary, Trial Color (RB3TC). Imprint block of 18 on soft porous paper	45.00
1225 E	Washington Vignettes. Six, green, black, blue, four on card. V. F.	—
1226 P	Alabama State Revenues. \$1-\$2 card proofs. V. F.	—
1227 E	3c, 8c, 25c Cigar Stamps. Three sheets of Essays of 17 each. Fine	—
1228	Daniel Webster. Two diff. Sunken Die Engraving Proofs, similar to 10c, 1890-98 Issues. Fine	—
1229	Henry Clay. Sunken Die Engraving Proof similar to head on 15c 1890-98 Issues, slightly stained	—
1230	Calhoun. Sunken Glazed Proof, similar to head on 1c Confederate #14. Fine	—
1231	Sunken Die Engraving Proofs. 10 diff. includes Hale, Perry, Hamilton, Scott, Stanton, etc.	—

POSTMASTER STAMPS, 1847 ISSUE

1232	5c New York Postmaster (9X1). Small margins three sides and touched on fourth. V. G. with red Paid canc.	75.00
1233	5c New York Postmaster (9X1). Two, both have faults	120.00
1234	5c Pale Brown (1). Pretty strike of Red Target cancel. Fine (Photo)	—
1235	5c Brown (1). Red grid canc. sheet margin at left, close at B. Fine (Photo)	27.50
1236 ★	5c Red Brown (1). 4 margins, nice color. Fine (Photo)	70.00
1237 ★	5c Red Brown (1). Margins all around. Very Fine (Photo)	70.00
1238 ★	5c Red Brown (1). Margins 3 sides, cut in slightly at left, slight stain, O. G.	70.00

1851 ISSUE

1239 ★	1c Dark Blue, Type Ia (6). Lightly creased. Fine appearance, O. G. (Photo)	650.00
1240	1c Blue, Type Ib (6a). Cut in at bot. & left, light crease (6R1E). Scarce	225.00
1241	1c Blue, Ty. II (7). Margins all around. Very Fine	10.00
1242	1c Blue, Ty. II (7). Two copies. Fine-Very Fine	20.00
1243	1c Dark Blue (7). Horiz. strip of 3. Fine	45.00
1244	1c Blue, Ty. II (7). Horiz. strip of 3, Ms. canc. (17-19R1E), cut in on L. stamp at bot. right pair. Margins all around	45.00
1245	1c Blue, Type II (7). Ten copies includes Paid, one Ms. Fine lot	100.00
1246	1c Blue, Type II (7). Twenty-two copies includes pair and strip. G.-F.	282.50

1247	1c Blue, Ty. II, IV (7, 9). Fine 17.50
1248	1c Blue, Type IIIa (8A). Four bar N.Y. City cancel, three large margins, barely touches at R. Fine (Photo) 50.00
1249	1c Blue, Ty. IV (9). Printed Paid Precancel , cut in at R. Scarce (Photo) —
1250	1c Blue, Type IV. Margins all around and cancelled with neat Rosette . Small nick at B. —
1251	1c Blue, Type IV (9). Two, margins all around, Blue and Black town cancels. Very Fine 15.00
1252	1c Blue, Type IV (9). Two copies. Fine. One with sheet margin canc. in blue 16.00
1253	1c Blue, Ty. IV (9). Two shades, margins all around, one has Ms. canc. 15.00
1254	1c Blue, Ty. IV (9). Three copies. Fine 22.50
1255	1c Blue, Ty. IV (9). Seven copies. Fine lot 52.50
1256	1c Blue (9). Lot of six copies, various canc. Good to Fine 67.50
1257	1c Blue, Ty. IV (9). Nine copies including pair. V. G.—Fine 75.00
1258	3c Orange Brown (10). Red Paid cancel. Fine 7.50
1259	3c Orange Browns (10). Twelve copies, grids or town cancels. V. G.—V. F. 36.00
1260	3c Red (11). Tied on piece with blue Raleigh & Gaston R. R. pmkd. Fine —
1261	3c Red (11). Three Fancy Cancels, Oval, 24, Fort Des Moines. Fine —
1262	3c Red (11). Three diff. Imprint singles. Attractive —
1263	3c Red (11). Horiz. strip of 4, blue Cincinnati canc., scissor cut one margin. Fine—V. F. —
1264 ★	3c Red (11). Three diff. shades. Fine, O. G. 15.00
1265	3c Red (11). Strip of three with two clear strikes Steamboat , small cut in margin. V. G. —
1266 ★	3c Red (11). Pair and three singles, shades. Fine, O. G. 30.00
1267	3c Red (11). Horiz. & vertical pairs and strips. V. G.—V. F. 14.00
1268	3c Red (11). Three strips and a pair, all town canc. Fine 16.00
1269	3c Dull Red (11). Lot of 17 copies including pair, shades, cancels. Fine —
1270	3c Red (11). Sixty-eight copies includes 18 pairs and strips, including strips of 5, also shades, cracked plate, stitch wmkd. Fair—Fine —
1271	3c Red (11). Tied to small piece by "New York 10cts" . pmkd. Stamp placed over 2c Green Messenkope Local (106L1). Fine piece —
1272 ★	3c Red (11). Sheet margin Block , margins all around, light creases. Very Fine appearance (Photo) 40.00

1273	5c Red Brown (12). Margins top and left, close R. and bot. mostly O. G. Rare thus (Photo)	400.00
1274	10c Green, Ty. II (14). Spur on "X" variety. V. G.	—
1275	10c Green, Type II (14). Horizontal pair , large margins except at B. of left hand stamp. Fine (Photo)	35.00
1276	10c Green, Ty. II, III (14-15). V. G.-Fine	32.00
1277	10c Green (14). Horiz. strip of 3, margins cut in, left stamp repaired tear	51.00
1278	10c Green (14). Horiz. strip of 3, in right and top, right stamp small tear	51.00
1279	10c Green, Type IV (16). Margins all around, tiny tear at top. V. F. appearance (Photo)	150.00
1280 ★	12c Black (17). Repaired, 4 margins. Nice color	85.00

1857 ISSUE

1281	1c Blue Type I (18). Very Fine (Photo)	37.50
1282	1c Blue, Ty. I, II, IIIa (18, 20, 22). First two red cancels, all have faults	76.00
1283	1c Blue, Type II (20). Three shades, one red cancel. Fine	41.00
1284	1c Blue, Type II (20). Very Fine	12.50
1285	1c Blue, Ty. IV (23). Centered to top left. Fine	27.50
1286	1c Blue, Ty. IV (23). Perfs in at top. V. G.	27.50
1287	1c Blue, Type IV (23). Three singles forming reconstructed strip, perfs. cut in at top and left	82.50
1288	1c Blue, Type V (24). Single and vertical pair on small piece canc. Steam. Fine and very attractive (Photo)	40.50
1289	1c Blue, Type V (24). Forty-seven copies, includes pair, strip, Imprint and a few fancy cancels. V. G.-V. F.	58.75+
1290 ★	1c-30c, 1857 Issue (24, 26, 30, 35-38). 10c has thin, 30c has tear, others V. G.-Fine	106.50
1291 ★	3c Red, Type I (25). Centered to top. Fresh, O. G.	25.00
1292 ★	3c Rose, Type I (25). Centered to left. Fine	25.00
1293	3c Red (26). Shows prominent Double Transfer. Fine	—
1294 田	3c Red (26). Block , town canc. Wellsboro, Pa. in center. Fine	20.00
1295 田	3c Red (26). Used block of 6 , with town canc., few short perfs.	20.00
1296	3c Red (26). Thirteen Fancy Cancels includes Maltese Cross, 3 in circle, Reds, Steamboat. V. G.-V. F.	—
1297	5c Red Brown, Type I (28). Tiny corner crease. Very attractive (Photo)	32.50
1298	5c Red Brown (28). Short perf. at bot. Fine appearance	32.50

1299	5c, 1857 Issue (28-30). Latter unused with str. edge, others have slight faults	68.50
1300 ★	5c Brown, Type I (29). Centered to L. Fine (Photo)	55.00
1301	5c Brown (30a). Very Fine	15.00
1302	10c Green, Type II (32). Two copies. Fine-V. F.	24.00
1303 ★	10c Green, Type II (32). Finely centered, lightly stained, O. G.	62.50
1304	10c Green, Ty. II, III (32-33). Fine-Very Fine	21.00
1305	10c Green, Ty. II, III (32-33). Fine-Very Fine	21.00
1306	10c Green on 10c Cut Square (33, U16). Tied from Benecia, Cal. Fine	13.00
1307	10c Green, Type III (33). Two copies, one Ms. cancel other has crease	18.00
1308	10c Green, Type III (33). Three copies. Fine	27.00
1309	10c Green, Ty. III (33). Three copies includes Double Perfs, Wells Fargo, Magenta cancels. V. G.-Fine	27.00+
1310 ★	10c Green, Type V (35). Two shades. Fine	18.00
1311	10c Green, Type V (35). Four copies includes red canc. Fine-V. F.	15.00
1312 ★	10c Green Type V (35). Three shades. Fine-V. F., O. G.	27.00
1313	10c Green, Ty. 5 (35). Str. edge strip of 3 with blue Wells Fargo Express canc.	37.50
1314	10c Green, Type V (35). Ten copies includes shades, Reds, Wells Fargo Express canc. Fine-Very Fine	46.75
1315 ★	10c Green, 12c Black (35-36). Fine, O. G.	25.00
1316 ★	12c Black (36). Two shades. Fine, O. G.	32.00
1317	12c Black (36). Horiz. & Vert. Pairs diff. shades, one has red canc. each has some trimmed perfs.	50.00

1861 ISSUE

1318	1c Blue (63). Fancy Geometric cancel. Very Fine (Photo)	—
1319	1c Blue (63). Scarce cancel Cross in Box with Rays . Clear strike, centered to left (Photo)	—
1320	1c Ultramarine (63). Cancelled with Anchor . Fine. Scarce (Photo)	—
1321	1c Blue (63). Pretty Red Rosette canc. centered to B	—
1322 ★	1c Blue (63), 7 copies. V. G.-Fine, part O. G.	31.50
1323 ★	1c-30c, 1861-66 ISSUES (63, 65, 68-69, 71, 73, 75-77, 78). Good-Fine	166.35
1324	3c Rose (65). Clear year date "67" canc., corner perf. short, Scarce (Photo)	—

1325	3c Rose (65). Twelve Fancy Cancels includes green, Stars, Paid, Paid 3, V. G.—Fine	—
1326	3c Rose (65). Thirty copies with Fancy Cancels , includes Paid 3, Cross 5, T in circle, Stars, geometric, V. G.—V. F.	—
1327	Encased Postage, 24c Strips, Contains eight 3c Rose 1861 Stamps, V. F. not listed	—
1328	5c Buff (67). Centered R. Canc. with neat and attractive small star in blue. Corner perf. short	(Photo) 45.00
1329	12c Black (69). Very fine with odd target canc.	—
1330 ★	12c Black, 24c Orange (69, 71). Each centered to top, first O. G.	41.00
1331	12c, 30c, 90c, 1861 Issue (69, 71-72). Fine	33.50
1332 ★	5c-90c, 1861-66 Issues (69, 72, 76a, 77-78), each has fault, three have O. G.	146.00
1333	24c Steel Blue (70b). Well centered, small tear. V. F. appearance	35.00
1334	2c Black (73). Tied on small piece with oval. T. & R., R. R. (Troy & Rutland R. R.) Scarce. Fine	25.00
1335 ★	2c Black (73). Brown Chemical Paper , several short perfs. O. G.	—
1336	2c Black (73). Seven diff. Fancy Cancels includes Shield, Blue Star, Cross, Red, Floral, nice strikes. Good—Fine	—
1337	2c Black (73, 93). Fat well centered but each with str. edge	—
1338	5c Red brown (75). Small thin, nice appearance, red grid	22.50
1339	5c Brown (76). Horizontal strip of three, centered to top	16.75
1340 ★	5c Black Brown (76a). Fine, O. G.	30.00
1341	15c Black (77). Two fine copies	18.00
1342	15c Black (77). Horizontal pair attractive but centered B.	22.50
1343 ★	15c Black, 24c Lilac (77-78). Very Good, O. G.	40.00
1344 ★	24c Dark Lilac (78). Guide line and Str. edge at L. Centered and attractive	10.00
1345	24c Lilac, Gray Lilac (78, a). Fine	13.00
1346	24c Lilac (78). Odd Pin Wheel cancel. Fine	—
1347	3c Rose, Grilled All Over (79). Tied on piece with blue target, small closed tear	80.00
1348	3c Rose "Z" grill (85c). Fine	(Photo) 72.50
1349	1c Blue, Grill (86). Well centered, heavy segment cork canc.	17.50
1350	1c Blue, Grill (86). Fine	17.50
1351 ★	1c Blue Grill (86). Well centered tiny pin head size speck in head, attractive	(Photo) 35.00

1352	1c Blue, Grill (86). Horiz. Pair, one stamp has tear other Fine	45.00
1353	1c Blue, Grill (86). Horiz. Pair, Very Good	45.00
1354	田 3c Rose, Grill (88). Used Block of 6. Fine-V. F.	32.00
1355	3 Red, Grill (88). Distinct Triple Grill , one short perf. perfs in at R.	—
1356	★ 3c Rose (88). Horizontal strip of six. Centered to L. Very good	60.50
1357	1c Blue, Grill (92). Two Star and X , cancels, each centered to R. Nice strikes	18.00+
1358	★ 2c Black, Grill (93). Well centered, small thin	8.00
1359	2c Black, Grill (93). Four copies, one blue target, all finely centered, one has tiny tear	14.00
1360	田 3c Red Grill (94). Block of 12. Pen cancel. Fine	26.50
1361	★ 5c Brown (95). Perfs cut left, pulled perf.	90.00
1362	5c-30c, Grills (95-96, 98-100), 24c has thin others V. G.	123.50
1363	15c Black, Grill (98). Target cancel. Very Fine	7.50
1364	15c Black, Grill (98), 4 copies. V. G.-Fine	30.00
1365	90c Blue, Grill (101). Light crease, V. G. appearance	82.50
1366	★ 1c Blue. Re-issue (102). Very fine. O. G. (Photo)	27.50
1367	★ 1c Blue, Re-issue (102). Centered to top. Fine, O. G.	27.50

1869 PICTORIAL ISSUE

1368	1c Buff (112). Horiz. Pair, Fine	16.00
1369	2c Brown (113). Fat stamp. Very Fine (Photo)	—
1370	★田 2c Brown (113). Block centered L. & B. Very good. O. G.	40.00
1371	★田 2c Brown (113). Block of six. O. G. centered B.	53.50
1372	★ 3c Ultramarine (114). Horiz. Pair. Very Fine, O. G.	8.00
1373	3c Ultramarine (114). Fine horizontal pair with one stamp showing. Triple grill and other Double grill	35.00
1374	★ 15c Brown & Blue (119). Centered to left. Fine	27.50
1375	24c Green & Violet (120). Well centered, small grill thin	37.50
1376	24c Green & Violet (120). Fine	37.50
1377	★ 1c Buff, Re-issue (123). Fine, O. G.	15.00
1378	★ 1c Buff, Re-issue (123). Small thin. Well centered	15.00
1379	★ 1c Buff (123). Well centered and part O. G.	15.00
1380	1c Buff, Re-issue (123). Numeral 1 cancel, Very Fine (Photo)	14.00

1381 ★	2c Brown (124). Well centered. Small thinning	16.00
1382 ★	6c Blue (126). Fine. O. G. (Photo)	42.50
1383	6c Blue, Re-issue (126). Centered to left. V. G.	40.00
1384	6c Blue (126). Centered to L. Registry canc. V. G.	40.00
1385 ★	10c Yellow (127). Fine. O. G. (Photo)	45.00
1386 ★	10c Yellow (127). Fine. O. G. (Photo)	45.00
1387 ★	30c Blue & Carmine, Re-issue (131). Perfs. trimmed at L., stain in one perf. O. G.	87.50
1388 ★	1c Buff (133). Fine. O. G.	8.50

BANK NOTE ISSUES

1389	1c Ultramarine, Grill (134). Vert. Strip of 3. Fine	14.50
1390	2c-3c Banknote Grills (135-136). Each has End Roller Grill . Fine	42.50
1391	3c Green, Bold Mans Head canc. excellent strike, stamp has age stains	—
1392	3c Green, Grill (136). End Roller Grill slight faults	17.50
1393	15c Orange (141). Centered to left. Fine. Faintly grilled as usual (Photo)	40.00
1394 ★田	3c Green (147). Block . Fine. O. G.	15.00
1395	6c Carmine (148). Forty copies includes few interesting cancels. Fine lot	50.00
1396	12c Dull Violet (151). Clear Chicago Gin Barrell canc. in blue. Fine. Scarce (Photo)	—
1397 ★	12c Dull Violet (151). Very Fine part O. G. (Photo)	25.00
1398 ★	24c Purple (153). Few nibbed perfs. Finely centered	45.00
1399 ★	24c Purple (153). Centered to Bot. right. Very good. O. G.	45.00
1400	24c Purple (153). Two copies cancelled in red and blue. F.-V. F.	22.00
1401	30c Full Black (154). Lightly cancelled. Fine	12.50
1402	90c Carmine (155). Clear Steamship cancel, centered to top. Scarce	—
1403	90c Banknotes (155, 166). Fine	29.00
1404	90c Banknotes (155, 166, 191). Fine lot	44.00
1405	2c Brown (157b). Fine on double paper	5.00
1406 ★田	2c Brown (157), Block . Few weak perfs. Fresh. O. G.	25.00
1407	6c Banknotes 16 copies with Fancy Cancels includes Initials, geometrics, Cross, "Mar", attractive lot, good-Fine	—
1408 ★	6c Dull Pink, Grill (159b). Centered to B. Fresh, O. G.	50.00
1409 ★	10c Brown (161). Well centered, one short perforation	12.50

1410	★	90c Rose Carmine (166). Well centered, reperfed at R. Very Fine appearance, O. G.	(Photo) 50.00
1411		90c Rose Carmine (166). Horiz. Pair and single, slight faults. V.F. appearing	55.00
1412	★	2c Vermilion (178). Very Fine, O. G.	7.00
1413	★	6c Pink (186). Fine, O. G.	20.00
1414	★	6c Pink (186). Horiz. Pair, just touches at B. Fresh, O. G.	50.00
1415	★	10c Brown (188). Very Fine	(Photo) 25.00
1416	★	15c Red Orange (189). Plate No. Strip of 3, end stamp guide line str. edge. Fine O. G.	16.00
1417	★	15c Red Orange (189). Three horiz. pairs, two have str. edges, fresh, O. G.	33.00
1418	★	30c Full Black (190). Tiny speck in paper. Fine, O. G.	(Photo) 20.00
1419	★	5c Brown (205). Vert. Pair with unusual. Freak Perforations, O. G.	—
1420	★田	1c Banknotes (206). Two Blocks, diff. Shades. Fine-V.F., O. G.	14.00
1421		1c Gray Blue (206). Neat clear strike U. S. Postal Agency, Shanghai, str. edge at L. Scarce	—
1422	★田	6c Rose (208). Block, perfs. touch at R. Fresh, O. G.	100.00
1423	★	6c Brown Red, 30c Orange Brown (208a, 217), Very good O. G.	22.50
1424	★	4c Blue Green (211). Horiz. Strip of 3. Very Fine. O. G.	13.50
1425	★	4c Blue Green (211). Horiz. Strip of 4. Very Fine, O. G.	18.00
1426	★田	4c Blue Green (211). Block, Fine-Very Fine, O. G.	(Photo) 35.00
1427	★田	4c Blue Green (211). Block of 8, str. edge on two left stamps, Very Good, O. G.	70.00
1428	★	4c Green, 4c Carmine (211, 215). Very fine, O. G.	7.50
1429	★田	3c Vermilion (214). Very fine mint block of six, O. G.	17.50
1430	★田	3c Vermilion (214). Imprint Plate No. Block of Thirty (10 by 3), Fine-V. F., O. G.	99.00
1431	★田	4c Carmine (215). Block, centered to left, Fine O. G.	20.00
1432	★	5c Indigo (216). Horiz. Strip of 3, Very Fine	13.00
1433	★	5c Indigo (216). Fine O. G. strip of five with imprint and plate no.	20.00
1434	★田	5c Indigo (216). Block. Fine, O. G.	22.50
1435	★	90c Purple (218). Centered to left, part O. G. Very Good	35.00
1436	田	90c Purple (218). Used Block, light reg. cancel, centered to left (Photo)	75.00
1437	田	90c Purple (218). Very fine block of twelve, light reg. cancel (Photo)	220.00

1890 ISSUE

1438	★田	2c Lake, 2c Dark Lake (219D). Two Blocks, Very Fine	22.00
1439	★田	2c Carmine, Cap on Left "2" (220a). Block, Fine	8.00
1440	★	3c Bright Purple (221). Top Imprint Plate No. Strip of Nine, Fine	28.75
1441	★	3c Bright Purple (221). Top Imprint Plate No. Strip of ten, Fine-V. F.	31.00
1442	★	4c, 6c, 8c, 15c, 1890 Issue (222, 224-25, 227). Horiz. Pair each, V. G.-Fine	27.00
1443	★田	5c Chocolate (223). Block, Very Fine	13.50
1444	★	6c Brown Red (224). Beautiful "Fat Stamp", Very Fine	—
1445	★田	15c Indigo (227). Block, two stamps thin, Well centered	30.00
1446	★	30c Black (228). Fine mint horizontal pair	17.00
1447		90c Orange (229). Horiz. Pair, registry canc., Very Fine	17.50
1448	田	90c Orange (229). Block with N. Y. registry canc. Defective	37.50

COLUMBIAN ISSUE

1449	★	1c-15c Columbian (230-238). From one to four copies each, some shades, Good-Very Fine	57.70
1450	★田	3c Columbian (232). Block, Fine	7.50
1451	★	6c Columbian (235). Imprint Plate No. Strip of 5, Very Fine except one slightly creased	20.25
1452	★田	15c Columbian (238). Block, Fine	40.00
1453		15c, 30c, 50c Columbian (238-240). Tied on piece with register canc. Fine	23.50
1454		30c Columbian (239). Fine	10.00
1455	★	30c Columbian (239). Fine	10.00
1456		30c Columbian (239). Horiz. Strip of four, Fine-V. F.	30.00
1457	田	30c Columbian (239). Used Block, Very Fine (Photo)	45.00
1458	田	30c Columbian (239). Used Block, rather heavy cancel, V. G.	45.00
1459	田	30c Columbian (239). Used Block, 1893 cancel, str. edge at T.	45.00
1460	田	30c Columbian (239). Used Block, 1893 canc. few short perfs. Attractive appearance	45.00
1461	田	30c Columbian (239). Block, 1893 cancel, heavy crease, still attractive appearance	45.00
1462		\$2.00 Columbian (242). Str. edge at top, thin spot	35.00

1894-1898 ISSUES

1463	★田	2c Carmine Lake, Carmine (249-50, 252). Blocks, Fine-Very Fine	35.50
1464	★田	2c Carmine Lake (249). Imprint Plate No. Block of 14. Fine-V. F.	50.00
1465	★田	2c Carmine Lake, 2c Carmine (249, 252). Blocks, Fine-V. F.	32.50
1466	★田	2c Carmine (251). Block, Fine	22.50
1467	★田	2c Carmine (251). Block. Fine	22.50
1468	★田	2c Carmine (251). Block. Fine	22.50
1469	★田	2c Carmine (252). Block, Very Fine	20.00
1470	★	15c Dark Blue (259). Strip of 3, left stamp has str. edge. V. G.	30.00
1471		\$2.00 Dark Blue (262). Fine (Photo)	50.00
1472		\$2.00 Dark Blue (262). Small thin, Very Fine appearance	50.00
1473	★	\$5.00 Dark Green (263). Very Fine (Photo)	122.50
1474	★田	2c Carmine, Types II & III, eight of each in Block of 16, (266-267). V. G.-Fine	38.00
1475	★田	2c, 5c, 6c, 8c, 1895-1902 Issues (266, 272, 281, 305). Blocks. V. G.-Fine	32.00
1476	★	4c, 6c, 8c, 1895-98 Issues (272, 280, 282). Bot. Imprint Plate Strips of 3. V. G.-Fine	22.75
1477	★	10c Green (273). Two Imprint Strips of three with plate number. Fine	20.00
1478	★	50c Orange (275). Fine	14.50
1479	★田	2c Orange Red (279B). Unusual Dry Plate in Block, only partly dis- cernible	—
1480	★田	2c Rose Carmine (279Bc). Block. Fine	35.00
1481	★田	2c Rose Carmine (279Bc). Block, centered to Bot. right, V. G.	35.00
1482	★	4c Rose Brown, 6c Lake (280, 282). Top Imprint Plate No. Strips of 3. Fine	18.50
1483	★	6c Lake (282). Double Transfer, Fine	—
1484	★田	15c Olive Green (284). Block. Fine	32.50
1485	★田	15c Olive Green (284). Bot. Imprint Plate No. Block of 6. Fine (Photo)	60.00

TRANS-MISSISSIPPI ISSUE

1486	★田	1c Trans-Miss. (285). Block of 16, Fine	20.00
1487	★田	1c Trans-Miss. (285). Block of 16 with Imprint & Plate No. Fine	22.00
1488	★田	1c Trans-Miss. (285). Imprint Plate No. Block of 20. Fine-V. F.	26.00

1489	★田	1c-2c Trans-Miss. (285-286). Imprint Plate No. Block of 8 each, V. G.-Fine	21.00
1490	★	1c-10c Trans-Miss. (285-290). V. G.-V. F.	25.55
1491	★田	2c Trans-Miss. (286). Very fine imprint and plate blocks of 6 and 9	13.80
1492	★田	2c Trans-Miss., 1c Pan-American (286, 294). Imprint Plate No. Blocks of 8. V. G.-V. F.	12.60
1493	★	4c Trans-Miss. (287). Top Imprint Plate No. Pair. Very Fine	12.00
1494		50c Trans-Miss. (291). Two shades, Fine	20.00

1901-1903 ISSUES

1495	★田	1c Pan-American (294). Blocks of 4, 10, 12 and 20, five stamps have str. edges. V. G.-V. F.	25.50
1496	田	4c Pan-American (296). Well centered block. Few perfs trimmed on one stamp	12.00
1497	田	4c-5c Pan-American (296-97). Used Blocks, Fine	25.50
1498	★田	5c Pan-American (297). Top Imprint Plate No. Block of 6. Very Fine (Photo)	35.00
1499	★田	8c Pan-American (298). Block. Well centered, str. edge at B.	25.00
1500	★	10c Pan-American (299). Plate No. Pair, Very Fine	15.00
1501	★	1c-15c, 1902 Issue (300-01, 303-06, 308-09). Twenty-one stamps, from 1 to 4 of each, includes shades. Fine lot	32.45
1502	★	1c-50c (300-310). 15c thin others V. G. to Fine	38.65
1503	★田	3c Bright Violet (302). Block, V. F.	8.00
1504	★田	3c Violet, 10c Red Brown (302, 307). Blocks. Fine-Very Fine	20.00
1505	★田	4c Brown (303). Block. V. F.	7.50
1506	★田	5c Blue, 8c Violet Black, 1c Imperf. (304, 306, 314). Blocks, 8c has thin spot, others Fine-V. F.	22.00
1507	★田	6c Claret (305). Block. Very Fine	12.00
1508	★田	6c Claret (305). V. F. block with imprint at B.	12.00
1509	★田	8c Lilac (306). Block of eight. Very Fine	14.00
1510	★田	10c Red Brown (307). Blocks, two shades, Fine-Very Fine	24.00
1511	田	\$2.00 Blue (312). Used Block, slight scrapes on two stamps, Fine appearance	120.00
1512	田	1c Green Imperf. (314). Imprint Plate No. Block of 12, creased in margins, however 3 Very Fine used blocks obtainable	—
1513	★田	1c Green Imperfs. (314, 343). Blocks, latter is Center Line Block, Fine	13.50

1514	★田	2c Shield (319). Three diff. Freak Blocks, fold overs and odd perforations	—
1515	★田	2c Shield (319, a, b, c). Five Blocks different Shades, Very Fine	10.85
1516	★田	2c Imperforate (320). V.F. right Arrow block	25.00
1517	★田	2c Imperforate (320). V.F. left arrow block	25.00
1518	★田	2c Carmine (320). Centerline block of 16. Light gum crease. Very Fine appearance	138.20
1519	★	2c Imperforate (320). Four pairs and one block V.F.	21.15
1520	★	2c Imperforate (320). Three V.F. pairs each with plate number	14.10
1521	★田	3c Louisiana-Purchase (325). Block, perfs. touch Bot. & R.	22.50
1522	田	10c Louisiana (327). Used block. Rather heavily cancelled. A few perfs trimmed on one stamp. Good	35.00
1523	田	10c Louisiana-Purchase (327). Used Block, str. edge at L., re-enforced	35.00
1524	★	5c Jamestown (330). Very Fine	6.75
1525	田	5c Jamestown (330). Used block. V.G.	15.00

1908-1910 ISSUES

1526		1c-15c (331-340). A few thin Good-Fine	15.73
1527	★田	5c Blue (335). Block, 3mm. spacing, Very Fine	35.00
1528	★田	13c Blue Green, 15c Ultramarine (339-340). Blocks. Fine	24.50
1529	★田	9c, 12c, 15c, 1908-12 Issues (340, 415, 417). Blocks. Very Good	28.00
1530	★	50c Violet (341). Fine	15.00
1531	★	50c Violet (341). Very Fine	15.00
1532	★	50c Violet (341). Very Fine	15.00
1533	★	50c Violet (341). Two copies, one has small ink stain in margin	30.00
1534	★田	50c Violet (341). Block. Very Fine (Photo)	70.00
1535	★田	1c Green (343). V.F. Centerline block of 16	9.50
1536	★田	2c Carmine (344). Very Fine Centerline block of 16	23.40
1537	★田	2c to 5c Imperfs. (344-347). V.F. blocks	61.75
1538	★	4c Orange Brown Coil (350). Very Fine	7.00
1539	★田	1c Green, Bluish (357). Bot. Imprint Plate No. Block of 6, centered to R. Very Good	70.00
1540	★田	1c Green, Bluish (357). R. Imprint Plate No. Block of 6, centered to Right. V.G.	70.00
1541	★田	2c Carmine Bluish (358). Block, Centered to left. Fine	22.50

1542	★田	2c Carmine Bluish (358).	Block, two lightly creased, Well centered	22.50
1543	★田	2c Carmine, Bluish (358).	Bot. Imprint Plate No. Block of 6. Very Good	70.00
1544	★田	2c Carmine, Bluish (358).	Left Imprint Plate No. Block of 6. V. G.—Fine (Photo)	70.00
1545	★田	2c Lincoln (367).	Imprint Plate No. Block of 10. Very Fine	6.60
1546	★田	2c Hudson—Fulton (372).	Top Imprint Plate No. Block of 6. V. F.	4.50
1547	★田	2c Hudson—Fulton Imperf. (373).	Block. Very Fine	18.50
1548	★田	2c Hudson—Fulton Imperf. (373).	Block of 6. Very Fine	27.50
1549	★田	2c Hudson—Fulton Imperf. (373).	Top Imprint Plate No. Block of 6. V. F.	30.00
1550	★田	8c Olive Green (380).	Block. Fine	25.00
1551	★	15c Pale Ultramarine (382).	Very Fine	7.50
1552	★	15c Pale Ultramarine (382).	Pair, Very Fine	15.00
1553	★	15c Pale Ultramarine (382).	Strip of 3, str. edge at top, well centered	22.50
1554	★	3c Violet Coil (394).	Guide Line Strip of 4. Fine	14.50
1555		10c Pan-Pacific (404).	Two shades. Fine—Very Fine	13.00

1912-1922 ISSUES

1556	★田	1c Green (409).	Plate block of six with Imprint and A. V. F.	20.00
1557	★田	20c Dark Ultramarine (419).	Block. Fine	32.50
1558	★田	20c Ultramarine (419).	Block. Fine	32.50
1559	★	50c Violet (421).	Very Fine (Photo)	32.50
1560	田	50c Bright Violet (421).	Used Block. Very Fine	15.00
1561	★田	50c Violet (421).	Block. Very Good—Fine	135.00
1562	★田	3c, 10c, 12c, 1914 Issue (426, 433, 435, 435a).	Blocks. V. G.—Fine	35.00
1563	★田	11c Dark Green, 12c Claret Brown (473-474).	Blocks. Fine	20.00
1564	★田	15c Gray (475).	Block. Fine (Photo)	42.50
1565	田	50c Violet (477).	Used Block. Fine	35.00
1566	★田	3c Violet Imperf. (483).	Center Line Block, Very Fine	25.00
1567	★田	3c Violet, type I (483).	Set of four Diff. Plate No. Blocks of 6. Very fine	32.00
1568	★田	3c Violet, type I (483).	Set of four diff. Arrow blocks. Very Fine	28.00
1569	★田	5c Rose Error (499h).	Double error in block of 12. Well centered. Lightly creased. Very Fine appearance	90.00
1570	★田	5c Blue (504).	Two very fine top plate blocks of six	5.00

1571 ★	5c Blue, 1c Offset (504, 525). First Block perforated down middle, latter Pair imperf. due to blind perms.	—
1572 田	\$5.00 Green & Black (524). Used Block of 20. Fine	55.00
1573 田	\$2.00, \$5.00, 1918-20 Issues (524, 547). Used Blocks, first has small thin, other Fine	24.50
1574 ★	3c Offset, Distinct Double Prints (529d). Block and Single, first has str. edge at top, perms. in at Bot. & R.	30.00
1575 ★田	2c-3c Offset Imperforates (532b, 532c, 535). Blocks, latter block of 6, Very Fine	28.50
1576 ★田	1c Gray Green (536). Plate Block of Six, Fine	16.00
1577 ★田	1c Offset Rossbach (536). Two Bot. Plate No. Blocks of 6. V.G.-Fine	32.00
1578 ★田	3c Victory (537). Block of 16. Very Fine	19.00
1579 ★田	3c Victory (537). Plate No. Blocks of 9, 15 and 21. V.G.-V.F.	70.90
1580 ★田	3c Victory (537). Plate No. Block of 81. V.G.-Fine	105.10
1581 ★田	3c Victory (537). Plate No. Block of 81. V.G.-Fine	105.10
1582 ★田	12c Brown Violet (564). Block of 9 with Freak wide fold over	—
1583 田	\$5.00 Carmine & Blue (573). Two used Blocks. Fine-V.F.	10.00

1923 ISSUE TO DATE

1584 ★田	2c Black Hardings (610-612). Blocks. Fine-V.F.	16.10
1585 ★田	2c Harding Imperf. (611). Left and Bot. Plate No. Blocks of 6. V.F.	30.00
1586 ★	2c Norse-American (620). Sheet of 100, most of stamps Very Fine, part of selvage soiled	72.50
1587 ★田	2c-5c Norse (620-621). V.F. lower left corner blocks	16.50
1588 ★田	5c Norse-American (621). Corner Block of 8. Very Fine	28.00
1589 ★田	5c Norse-American (621). Top Plate No. Arrow Block of 8. Fine	37.50
1590 ★田	5c Norse-American (621). Block of 12 with Arrow and Center Line, Very Fine	52.50
1591 ★田	5c Norse-American (621). Corner Arrow Block of 28. Very Fine	100.00
1592 ★	2c White Plains Exhibition Sheet of 25 (630). Very Fine	23.50
1593 ★	2c Vermont (643). Sheet of 100. Fine-V.F.	20.00
1594 ★田	2c Molly Pitcher (646). Block of 20 with one block showing Wide Spacing. Fine	18.00
1595 ★田	2c Molly Pitcher (646). Block of 20 with one block showing Wide Spacing. V.G.	18.00
1596 ★	2c Molly Pitcher (646). Two sheets of 100 each. Fine	37.50

1597	★	2c-5c Hawaii (647-648). Block of 60 of each, perfs. touch one side on most. V. G.	112.50
1598	★	2c-5c Hawaii (647-648). Sheet of 100 each, mostly Fine-V. F.	187.50
1599	★	2c-5c Hawaii (647-648). Sheets of 100 each, most finely centered, some perfs broken on 5c and two stamps damaged	187.50
1600	★	2c-5c Hawaii (647-648). Sheets of 100 each, perfs. in one side. V. G.	187.50
1601	★田	5c Hawaii (648). Upper Right Plate No. Block. Fine	12.00
1602	★田	5c Hawaii (648). Block of 12. Fine-Very Fine	18.00
1603	★田	5c Hawaii (648). Block of 24. V. G.-Fine	36.00
1604	★田	5c Hawaii (648). Plate No. Block of 16, perfs. touch Bot. & Left	30.00
1605	★	2c-5c Aeronautics (649-650). Sheets of 50 each. Fine	47.50
1606	★	2c-5c Aeronautics (649-650). Sheets of 50 each. V. G.-V. F.	47.50
1607	★	1c-10c Kans. (658-668). Very Fine Set	19.47
1608	★	1c-10c Kans. (658-668). Fine-V. F. Set	19.47
1609	★	1c-10c Kans. & Nebr. (658-679). Complete Set. V. G.-V. F.	41.79
1610	★田	1c-10c Nebr. (669-679). Set of Blocks. Fine	93.05
1611	★田	2c Red Cross (702). Ten Plate No. Blocks of 8. V. G.-V. F.	8.50
1612	★田	½c-10c Bicent. (704-715). Set of Plate No. Blocks. Fine-V. F.	21.70
1613	★	3c Byrds (733). Three Sheets of 50. Fine-V. F.	45.00
1614	★	3c Byrd (733). Four Sheets of 50, Fine-V. F.	60.00
1615	★	3c Byrd (733). Five Sheets of 50 each. Fine-V. F.	75.00
1616	★田	1c-10c Parks (740-749). Set Plate No. Blocks of 6, Fine-V. F.	15.95
1617	★田	3c Newburgh Farley (752). Center Line Block of 16. Four diff. Arrow Blocks of 8 and Set of Plate No. Blocks. V. G.-V. F.	32.24
1618	★田	3c Mothers Day, Wisconsin Farley (754-755). Set of 4 diff. Arrow Blocks and Top and Bot. Plate No. Blocks of each. V. F.	14.00
1619	★田	1c-16c Farleys (754-765, 771). 13 values in Blocks of 12. V. F.	50.76
1620	★田	1c-16c Farleys (754-765, 771). 13 values in Blocks of 12. V. F.	50.76
1621	★田	1c-16c Farleys (754-765, 771). Very fine centerline blocks	121.25
1622	田	1c-10c Farley Parks (756-65). Cpl. set used Blocks	8.10
1623	★	1c-2c Park Farleys (756-757). Cpl. Sheets of 200. Very Fine	46.00
1624	★	1c-5c Park Farleys (756-760). Complete Sheets of 200 each. Very Fine	191.00
1625	★田	1c-10c Park Farley (756-765). Set of 4 diff. Arrow Blocks. Very Fine	49.40
1626	★田	1c-10c Park Farley (756-765). Set of Bot. Plate No. Blocks of 6. V. F.	19.10

1627	★田	1c-10c Park Farleys (756-765). Set of Top Plate No. Blocks of 6. V. F.	19.10
1628	★田	1c-10c Park Farleys (756-765). Set of Top Plate No. Blocks of 6. V. F.	19.10
1629	★田	1c-10c Park Farleys (756-765). Set of Bot. Plate No. Blocks of 6. V. F.	19.10
1630	★	1c-3c Chicago Souvenir Farleys (766-767). Cpl. Sheets of 9 Panes each. V. F.	112.50
1631	★	1c-3c Chicago Souvenir Farleys (766-767). Sheets of 9 panes each with exception of upper left 8 stamps missing on one pane. V. F.	103.20
1632	★	1c-3c Farley Souvenir Sheets (766-770). Complete Sheets of the 5 varieties. V. F.	264.50
1633	★	1c-3c Farley Souvenir Sheets (766-770). Complete Sheets of the 5 varieties, V. F.	264.50
1634	★	3c Byrd, 1c-3c Park Souvenir Farley (768-770). Block of 15 Panes of first, Blocks of 12 Panes each of latter, V. F.	89.45
1635	★田	16c Spec. Air Farley (771). Top Plate No. Block of 6, V. F.	11.00
1636	★田	16c Spec. Air Farley (771). Top & Bot. Plate No. Blocks of 6, V. F.	22.00
1637	★田	16c Spec. Air Farley (771). Set of 4 diff. Arrow Blocks, V. F.	28.00
1638	★田	16c Blue, Farley (771). Block of 14, Very Fine	19.20
1639	★田	16c Dark Blue, Farley, S. D. A. (771). 2 Blocks of 10, one with Vertical guide line, V. F.	27.40
1640	★田	16c Dark Blue, Farley, S. D. A. (771). 3 Blks of 4. V. Fine	16.50
1641	★	5c Flags (909-921). Cpl. Set of Sheets. Very Fine	98.00

AIRMAILS, SPECIAL DELIVERIES, DUES

1642	田	16c Green, Air (C2). Used Block, Fine	20.00
1643	★田	16c Green Air (C2). Block, centered to L. Just clear	32.50
1644	★	16c Green Air (C2). Strip of six. Fine	45.00
1645	★田	24c Carmine Rose & Blue, Air (C3). Block, Fine	22.50
1646	田	24c Carmine Rose & Blue, Air (C3). Used Block, Fine	16.00
1647	★田	24c Carmine Rose & Blue (C3). Bottom Arrow Block, centered to R. Fine	50.00
1648		65c-2.60 Zeppelin (C13-C15). Very Fine Set	108.50
1649		65c Graf Zeppelin (C13). Very fine	18.50
1650		65c Graf Zeppelin (C13). Fine	18.50
1651	★	50c Zeppelin (C18). Plate No. single. Very Fine	9.00
1652	★田	50c Green (C18). Block. Very Fine	37.50

1653	★田	25c Blue, Trans Pacific (C20). Five Plate No. Blocks of 6. V. F.	19.50
1654	★田	10c Special Delivery (E1). Block, well centered, str. edge at L. Faults	27.50
1655	★	10c Special Delivery (E1-2, E8). Very Fine	12.75
1656	★田	10c Blue (E6). Block. Very Fine	7.00
1657	★田	10c Green Spec. Delivery (E7). Left Imprint Plate No. Block of 8, Fine	32.50
1658	★田	10c Green, Special Delivery (E7). Block of 28, Very Fine	105.00
1659	★田	10c Ultramarine (E10). Block. Fine (Photo)	75.00
1660	田	10c Registry (F1). Used Block, scarce as such. Fine	—
1661	★田	10c Registry (F1). Block, Fine	16.00
1662	★田	10c Registry (F1). Very fine block	16.00
1663	★田	10c Registry (F1). Right Imprint Plate Block of 6, V. G.	25.00
1664	★田	10c Registry (F1). Imprint Plate No. Block of 6, centered to left, V. G.	25.00
1665	★田	30c Red Brown (J20). Block. Fine	7.50
1666	田	1c Vermilion Due (J29). Block, lightly cancelled, perfs. barely touch at R., not priced used	—
1667	S	1c-50c Postage Dues (J38s-J44s). Cpl. set with Specimen, Fine-V. F.	28.00
1668	★田	10c Green Parcel Post Due (JQ4). Block, Fine	15.00
1669	★田	1c Blue Franklin Carrier (LO3), Block of Fifty, light creases, Attractive showpiece	215.00

OFFICIALS

1670		1c Executive (O10). Attractive Star in Circle cancel, Very Fine (Photo)	17.50+
1671	★	2c Executive (O11). Fine	13.50
1672	★	10c Executive (O14). Few short perfs. nice appearance	22.50
1673		7c Navy (O39) Red cancel , well centered, small tear	22.50
1674	★	\$2.00 Green & Black, State (O68). Slight stain, Fine appearance, O. G.	50.00
1675	★	1c War (O83). Very Fine, O. G.	8.00
1676	★	1c War (O83). Plate No. Pair, Very Fine, O. G.	16.00
1677	★田	2c War (O84). Block of 6, Fine, mostly O. G.	113.00
1678	★田	3c War (O85). Block, Fine	125.00
1679	★	3c Justice (O106). Very Fine, O. G.	6.00
1680	★	3c Justice (O106). Pair and Single. Very Good, O. G.	18.00

1681	1c-90c Officials, 23 Fancy Cancels includes O. K., "E" in Wreath, Stars, Paid, Geometrics, Fair-Fine	—
1682	田 50c-\$1.00 Postal Savings (O122-O123). Used Blocks, first is block of 6, V. G.	43.00
1683	★田 1c Dark Violet, Postal Savings (O124). Block of 15, both spacings, three right stamp str. edge. Well centered	13.25
1684	★ Post Office Seal "Post Obitum" (OX3). Very Fine	7.00

NEWSPAPER STAMPS

1685	★ 5c Dark Blue, Newspaper (PR1). Very Fine	17.50
1686	★ 10c & 25c Newspaper (PR2-3). Centered and very attractive	15.50
1687	★ \$60.00 Purple (PR32). Centered and O. G. Has tiny thinning in right margin	72.50
1688	★ 3c, 8c-10c Newspapers (PR34, 37-39). Fine	26.00
1689	★ 24c Pale Rose, Newspaper (PR41). Centered to B. Very good	16.50
1690	★ 36c Pale Rose, Newspaper (PR42). Well centered, short perf.	20.00
1691	★ 72c & 9.00 Newspaper (PR68, 74). Well centered and O. G. Small thins	27.50
1692	★ \$1.92 Brown, Newspaper (PR71). Cracked Plate variety, V. F. listed but not priced	—
1693	★ \$6.00 Blue (PR73). Fine, O. G.	15.00
1694	★ \$6.00 Blue (PR73). Centered right. O. G.	15.00
1695	★ \$36.00 Indian Red (PR77). Fine	22.50
1696	★ \$48.00 Yellow Brown (PR78). Fine, O. G.	23.50
1697	★ \$48.00 Yellow Brown (PR78). Fine	23.50
1698	★ \$60.00 Purple (PR79). Centered left. O. G.	25.00
1699	田 1c-10c, 25c Parcel Post (Q1-6, 9). F.-V. F. blocks	21.10
1700	★田 25c Parcel Post (Q9). Block, Fine	12.50
1701	田 75c Parcel Post (Q11). Used block, V. F.	10.00

LOCALS

1702	★田 Boyds Local (#20L9). 2c Gold on White. Block of 13, O. G., V. F.	97.50+
1703	★田 Boyds Local, 1c Green (#20L15). Blk of 11, O. G. Fine	19.00
1704	★田 Husseys Local, Black on Laid Paper (87L47). Large Blk of 25, V. Fine, O. G.	12.50+

1705	★田	Husseys Post, Red Brown (87L49). Blk of 25, Red (87L50) block of 20, Fine, O. G.	11.25
1706	田	Husseys Post, 5c Red (87LE1). Used block of 4 canc. scarce rectangular handstamp, V. F.	20.00+
1707	田	Husseys Post, 5c Red, (87LE1). Vert. block of 6 Company canc. in rectangle. V. F.	30.00+
1708	田	Husseys Post, 10c Gold on green (87LE2). Vert block of 10, Company canc in black rectangle, slight gum stain, 4 huge margins	60.00+
1709	田	Husseys Post, 15c Gold on black, Vertical block of 10, Company canc. in rectangle V. F.	75.00+
1710	田	Husseys Post 20c Black (87LE4). Vertical Blk of 10, Company canc. in rectangle, slight gum stain, 4 Huge margins	75.00+
1711	田	Husseys Post, 25c Gold on Blue, (87LE5). Vertical Blk 10, Company canc. in black rectangle V. F.	60.00+
1712	★田	Union Square City Dispatch 2c Rose (14L3). Block of 16, V. F.	16.00+
1713	★田	Union Square City Dispatch, 2c Rose (14L3). Blk of 24, no gum. V. F.	24.00+

REVENUES

1714		1c Proprietary Imperf. (R3a) . Light handstamp cancel. margins three sides, close but clear on fourth. Fine	135.00
1715		1c Proprietary, Imperf (R3a) . Small even margins all around. Light vertical crease	135.00
1716	☒	1c Proprietary (R3c) . Three tied on cover from Collington, Md., used as postage . Fine	—
1717	田	1c Proprietary (R3c) . Block of 20 each with printed handstamp "Ruth & Fleming, Baltimore" Very Fine piece	—
1718	田	1c Proprietary (R3c) . Block of 30 each with printed handstamp "Ruth & Fleming, Baltimore", Very Fine piece	—
1719	田	1c Proprietary (R3c) . Block of 35 with part of Imprint all printed handstamp "Ruth & Fleming, Baltimore" cancel. Fine piece	—
1720		1c-2c Proprietary (R3c, R13c) . Printed cancel, each has ten line cancel of Walker & Taylors Medicine. V. F.	—
1721		1c Telegraph, Imperf (R4a) . Large margins. Very Fine	25.00
1722		1c Telegraph, Imperf (R4a) . Fine	25.00
1723		1c-\$10.00 Civil War Revenues , 44 stamps each with Handstamp cancel, several in Red attractive lot	—
1724		1c-20c Civil War Revenues , 17 diff. F.-V. F. Includes both perf. and imperf.	13.55

1725	1c—\$2.00 Civil War Revenues. Very attractive lot of 14 with Handstamp Cancels . Seven are in red and four with Wells, Fargo & Co.	—
1726	2c Bank Check (R5a, b, c). V.G.—F. Each T5 double transfer	16.00
1727	2c Proprietary, Ultramarine (R13e). Very Fine	17.50
1728	2c Proprietary, Ultramarine (R13e). Light crease. Fine appearance	17.50
1729	2c Orange (R15c). Unused block of 63, Ms. cancel block of 40, V.G.	—
1730	2c—\$1.00 Imperf, 6 diff. with extra large margins or sheet margins. F.—V.F.	—
1731	2c—\$3.00 Civil War Revenues, 11 diff. attractive Handstamp cancels in red, blue and black	—
1732	2c—\$2.00 First—Third Issue on Documents Fine lot of 18 including \$2.00 Conveyance Imperf. 6c Second Issue, 4c Pair Third Issue	—
1733	3c Playing Cards (R17c). One perf short. Very fine appearance	12.00
1734	5c Express, Imperf (R25a). Vertical pair. Very Fine .Handstamped in red. Adams Ex. Co., 1863 on each stamp	—
1735	10c Power of Atty. Part Perf. (R37b). Vert Strip of 4, centered to L. Fine	15.00
1736	25c Insurance, Life Insur. Imperfs. (R46a—47a). Horiz. Pair each, also Vert. Pair of latter, V.G.—V.F.	68.00
1737	25c Protest, Power of atty. Imperfs. (R48a—49a). Horiz. Pairs, margins all around. V.F.	9.00
1738	25c to 60c Part—Perforated, Fine lot of 8, different	11.70
1739	25c—\$3.00 Imperfs. Fine to Very Fine lot of 13 different	43.60
1740	30c Foreign Exch. (R51c). Two shades, one unused, V.F.	8.00
1741	40c Inland Exch. Imperf (R53a). Nice margins 3 sides, just clear at R. Fine	100.00
1742	50c Blue Imperforate (R54a, 58a, 61a). Horiz. Pair each, V.G.—V.F.	74.00
1743	50c Blue Imperf. Revenues (R54a—56a, R58a—62a). Very Fine	15.10
1744	50c Life Ins., Imperf (R58a). Very fine. Large margins. Handstamped in red	—
1745	50c Mortgage, Imperf (R59a), Horizontal strip of five. Fine appearance. One stamp cracked	19.50
1746	50c Surety Bond, Imperf (R63a). Very fine	13.50
1747	70c Foreign Exch. Imperf (R65a). Large margins, Blue handstamp	30.00
1748	70c Foreign Exch. Imperf (R65a). Large margins. Very fine	30.00
1749	70c Foreign Exchange. Imperf (R65a). Fine	30.00

1750	\$1.00 Imperforate (R68a, R72a-R76a), Fine-V. F.	31.70
1751	\$1 Mortgage (R73c). Centered. has one short perf. Very attractive	13.50
1752	\$1.00 Mortgage (R73c). Horizontal pairs. Centered L. one stamp has pinhole	40.00
1753	\$1.00 Passage Ticket (R74a). Handstamp & Ms. cancels. Very Fine	13.50
1754	\$1.30 Foreign Exch. (R77c). Five copies each with diff. Handstamp cancel. Fine-V. F.	20.00
1755	\$1.30 & 1.90 Foreign Exch., (R77c, 80c). Fine to Very Fine. Both hand-stamped	9.50
1756	\$1.30, 1.60, 1.90 For. Exch. (R77, 79-80). Used on 3 promisory notes 1866-7. V. Fine	19.50
1757	\$1.90 Foreign Exch. (R80c). Five copies each with diff. Handstamp cancel. Fine lot	27.50
1758	\$2.00 Mortgage Imperf. (R82a). Horizontal pair. Scarce but cut into	50.00
1759	\$3.50 Blue Imperf. (R87a). Three small margins, close at R	150.00
1760	\$5.00 Charter Party. Imperf (R88a). Very fine	12.00
1761	\$5.00 Charter Party. Imperf (R88a). Very fine	12.00
1762	\$5. Conveyance. Imperf (R89a). Horizontal pair. Large margins. Very Fine	20.00
1763	\$5 Manifest, Imperf (R90a). Large margins and very attractive. Thin in bottom margin	6.50
1764	\$5 Manifest (R90). Horizontal strip of three. Handstamp cancels. Fine	23.00
1765	\$5.00 & \$10.00 Perf and Imperf. Very good to fine	36.50
1766	\$10.00 Green (R93c-R96c). Fine	13.25
1767	\$10.00 Green Imperf. (R94a). Large margins, Very Fine	8.00
1768	\$15 Mortgage (R97c). Fine	15.00
1769	\$15.00 Mortgage (R97c). Fine	15.00
1770	\$15.00 Mortgage. Ultramarine (R97e). Tiny thin. Fine appearance	22.50
1771	\$20.00 Conveyance (R98c). Horizontal pair Centered T. Fine hand-stamped Atlantic Mail S. S. Co.	—
1772	\$20.00 Conveyance (R98c). Six copies, includes shades, silk paper. Fine lot	26.00
1773	\$25.00 Mortgage, Imperf (R100a). Very fine margins and appearance. Closed tear at L	75.00
1774	\$50.00 Green (R101). Very fine	10.00
1775	20c, 70c Blue & Black (R111, R117). Horiz. Pairs. Fine	10.00

1776	\$1.30 Blue and Black (R119). Fine	20.00
1777	\$10.00 Blue and Black (R128). Horizontal strip of three. Centered T.	21.00
1778	\$20.00 Blue & Black (R129). Horiz. Pair, one short perf. on R. stamp other Fine	85.00
1779	30c Orange & Black (R140). Six Handstamp cancels. V.F.	6.00
1780	✉ 1c Green, 2c Red (R154-155). On two covers, overprinted I. R. rev- enues used as postage. Fine	—
1781	\$30.00 Red Documentary (R177). Horiz Pair. Fine	50.00
1782	田 \$50.00 Gray Brown (R178). Horizontal block of ten with blue hand- stamped canc. Creased thru two center stamps. Very fine appearance	20.00
1783	\$100.00 Yellow Brown & Black (R179). Pair. Cut canc. V.F.	9.00
1784	\$3.00 Lake (R183). Horiz. Pair, attractive blue handstamp canc. V.F.	20.00
1785	\$10.00 Green and Black (R193). Fine horizontal pair centered L.	45.00
1786	\$50.00 Green (R194). Punched cancel	55.00
1787	5c Green & Black, Prop. (RB5a, b). Nicely centered, first has thin spot	22.50
1788	5c Green & Black Prop. (RB5b). Uncancelled. Fine	12.50
1789	5c Green & Black Prop. (RB5b). Two handstamp cancels. Fine	25.00
1790	5c Green & Black (RB5b). Two, Purple handstamp cancels. Fine	25.00
1791	★ 50c Green & Black (RB8a). Slight thin. Fine appearance. O.G.	60.00
1792	★ 3c Orange. Prop Rouletted (RB13c). Uncancelled. Very Fine	6.75
1793	4c Red Proprietary Rouletted (RB15c). Horiz Pair, handstamp canc. Very Fine	30.00
1794	6c Violet Blue, Prop. (RB18c). Handstamp canc. Small thin, V.F. appearance	25.00
1795	10c Blue, Proprietary (RB19). Thin spot, Good.....	30.00
1796	★田 1/4c-5c Battleship Proprietary (RB20-31). Collection of 356 stamps in blocks of 4, 6 and 8, Shades, Fine-V.F.	58.97
1797	★田 1 1/4c-4 3/8c Black Proprietary (RB36, 38, 56-57, 59), Blocks. V.G.-V.F.	45.00
1798	\$100.00 Silver Tax (RG21). Light purple handstamp cancel. Very Fine	—
1799	\$100.00 Silver Tax (RG21). Tiny marginal tear, V.F. appearance	20.00
1800	\$500.00 Silver Tax (RG22). Light purple Handstamp cancel. Very Fine	95.00
1801	\$1000.00 Silver Tax (RG23). Light purple Handstamp. Very Fine	50.00
1802	Embossed Revenue Stamped Paper 4c-75c. Seven pieces dated 1800- 1814. Fine lot	—

1803	State Revenues. Collection of 19th Century California plus a few Alabama, Louisiana, Nevada and Oregon, 594 stamps mounted, many rare items, Fine lot Est. Cash Val. \$100.00	—
1804	CALIFORNIA & NEVADA state revenues, over 400, some on pieces with Civil War Revenues, many Express Co. handstamp cancels. Fine lot	—

U. S. WHOLESALE LOTS

1805	3c Red #11 (100). V. G.—Fine	40.00
1806	1c Blue, Type V #24 (25). Fine—Very Fine	43.75
1807	1c Blue, Type V #24 (30), V. G.—V. F.	52.50
1808	10c Green, Ty. III #33 (13), many have slight faults	117.00
1809	10c Green, Type V #35 (17). Four are unused, all have small faults or str. edges	84.75
1810 ★	12c Black #36 (4). One has str. edge, two O. G. good—Fine	64.00
1811 ★	2c Black #73 (3). Very good O. G.	13.50
1812	5c Brown #76 (10). V. G. to V. F.	47.50
1813	5c Brown #76 (10). Black & Blue Canc., includes pair, Very good to fine	50.00
1814	5c Brown #76 (10). V. G. to Fine, includes Horiz. pair target Canc.	50.00
1815	2c Brown #113 (18). Fine—V. F.	40.50
1816	2c Brown #113 (34). Some have defects or str. edge	76.50
1817	90c Carmine #155 (3). Fine	42.00
1818	90c Banknotes #155, 166 (3 each). V. G.—Fine	87.00
1819	12c Blackish Violet #162 (8). V. G.—V. F.	34.00
1820	3c Vermilion #214 (15). V. G.—V. F.	37.50
1821	3c Purple #221 (130). V. G.—V. F.	45.50
1822	1c Columbians #230 (2800). Bundled stock	112.00
1823	1c Columbian, 1c 1894-98 Issues #230 (900), 247, 264 (1250 mixed), 279 (1600), bundle stock, figure normal percentage str. edges	107.00
1824	4c Columbians #233 (155). V. G.—V. F.	—
1825	5c, 8c, 10c Columbians #234 (33), 236 (30), 237 (39), V. G.—V. F.	45.90
1826	1c-10c, 1894-98 Issues #246 (83), 268 (100), 269 (300), 270 (100), 271 (31), 281 (105), 283 (160), few str. edge, V. G.—V. F.	85.15
1827 ★	1c Trans-Miss. #285 (30), in large blocks. V. G.—Fine	30.00

1828	2c Trans-Miss., 2c Pan-American #286 (170), 295 (220), few str. edges, V. G.-V. F.	26.80
1829	2c Pan-American #295 (500). V. G.-V. F.	30.00
1830	4c Pan-American #296 (25). Fine-V. F.	30.00
1831	4c Pan-American #296 (25). Fine-V. F.	30.00
1832	5c Louisiana-Purch. #326 (8). Fine-Very Fine	20.00
1833	5c Jamestown #330 (15). Fine-V. F.	52.50
1834 ★	1c-2c Bluish #357 (2), 358 (4), latter well centered but each has str. edge	30.00
1835 ★	2c Lincoln #367 (95). Includes 10 blocks. V. G.-V. F.	39.50
1836 ★	2c Alaska-Yukon #370 (106), includes 10 blocks. Fine-V. F.	87.10
1837 ★	1c-10c Pan-Pacific #397(8), 398(2), 399(1), 400(3). V. G.-V. F.	37.50
1838	50c Violet #421 (7). V. G.-V. F.	14.00
1839 ★	5c Blue Coil #447 (17), in pairs, V. G.-V. F.	26.00
1840	\$1.00 Violet Brown #518 (228) includes 20 str. edges. V. G.-V. F.	22.80
1841	\$5.00 Deep Green & Black #524 (15). V. G.-V. F.	41.25
1842	3c Victory #537 (39). Fine-V. F.	23.40
1843	\$2.00 Deep Blue #572 (56). V. G.-V. F.	50.40
1844	\$5.00 Carmine & Blue #573 (40). V. G.-V. F.	50.00
1845 田	\$5.00 Carmine & Blue #573 (4 Blocks). Fine	20.00
1846 ★	5c Norse American #621 (10). Very Fine	35.00
1847 田	2c Clark #651 (36 Blocks). Fine-V. F.	28.80
1848 ★	1c-3c Chicago Souvenir Sheets #730 (10 Sheets), #731 (11 Sheets). V. F.	61.00
1849	3c Byrd Souvenir Sheet #735 (13). Very Fine	24.05
1850 ★	3c Byrd, 3c Park Souvenir Sheets #735, 750 (6 Sheets each). V. F.	29.10
1851 ★田	1c-10c Parks #740-749 (12 sets) in blocks. Fine-V. F.	22.35
1852 ★田	1c-10c Parks #740-749 (20 sets), in blocks. Fine-V. F.	41.25
1853 ★	1c-10c Parks #740-749 from 3-36 copies of each, partly in blocks, face value \$12.63. Fine-V. F.	—
1854 ★	1c Park Souvenir Sheet #751 (27 Sheets). V. F.	24.30
1855 ★田	3c Newburgh Farley #752 (11 Gutter Blocks of 4). Fine-V. F.	12.87
1856 ★田	1c-16c Farleys #754-765, 771 (20 Sets of 13 values) in blocks. V. F.	84.60
1857 ★	1c-16c Farleys #754-765, 771 (21 Sets of 13 values) partly in blocks. V. F.	88.63

1858	★田	1c-10c Park Farleys #756-765 (18 Sets), in blocks. V.F.	45.00
1859	★	1c-3c Farley Souvenir Sheets #766-67 (5 Panes each), 768 (27 Panes), 769 (21 Panes), 770 (20 Panes), all in big pieces or part sheets. Very Fine	220.00
1860	★	3c Tipex #778 (78 Sheets). V.F.	33.30
1861	★	50c Green, Graf Zeppelin #C18 (2). V.G.-Fine	18.00
1862	★	10c Special Delivery #E1 (8), mostly without gum, 3 have str. edges	40.00
1863		10c Special Delivery #E1 (25). V.G.-V.F.	75.00
1864		10c Special Delivery #E1-E3 (5 each), E5 (73) latter has 28 str. edges, V.G.-V.F.	29.01
1865	★	10c Special Delivery #E2 (13). Five without gum, Good-Fine	65.00
1866	★	10c Special Delivery #E3 (11), includes 1 str. edge. Good-Fine	18.15
1867		10c Orange Spec. Del. #E3 (53). V.G.-V.F.	39.75
1868		10c Special Delivery #E4 (50). V.G.-V.F.	75.00
1869		10c Special Delivery #E4 (67), includes 22 str. edges. V.G.-V.F.	100.50
1870	★	10c Special Delivery #E5 (16), six have str. edge. V.G.-Fine	29.60
1871	★	10c Green Spec. Del. #E7 (15), includes 6 str. edges. Fine-V.F.	49.25
1872		1c War #O83 (50). V.G.-V.F.	50.00
1873		\$1.00 Parcel Post #Q12 (16). V.G.-V.F.	28.00
1874		\$1.00 Parcel Post, #Q12 (11), all str. edge	19.25
1875		2c Express, 20c Inland Exch. #R9c (81), R42c (87). V.G.-V.F.	18.54
1876		4c Inland Exch. #R20c (100). V.G.-V.F.	18.00
1877		6c Inland Exch. #R30c (100), all handstamp cancels. V.G.-V.F.	25.00
1878		\$3.50 Inland Exch. #R87c (10). V.G.-V.F.	32.50
1879		3c Blue & Black #R105 (25). V.G.-V.F.	25.00
1880		10c, 20c Blue & Black #R109 (50), R111 (40). V.G.-V.F.	29.50
1881		20c Blue & Black #R111 (50). V.G.-V.F.	27.50
1882		30c Orange & Black #R140 (30). V.G.-V.F.	30.00
1883		\$30.00-\$100.00 Documentary #R246-248 (20 each), cut cancel. Fine	25.00
1884		\$500.00 Documentary #R249 (10), cut canc. Fine	40.00
1885		\$1000.00 Documentary #R250 (20), cut cancel. Fine	37.00
1886		5c Green & Black Prop. #RB5b (4), two have thins	50.00
1887		1898 Period Revenues, large carton, mainly \$1-\$3 values of Spanish War revenues, includes both Green & Gray, few thousand mainly on paper	—

- 1888 **Large Carton** containing large quantity of U.S. & Foreign covers and stamps —
- 1889 **United States & Foreign**, in old edition of International Album, several hundreds —

END OF SALE — THANK YOU

PLEASE AIR-MAIL BIDS FROM THE WEST

Visit
**THE A.S.D.A.
 NATIONAL POSTAGE STAMP SHOW**

at the



34th ST.

PARK AVE.

November 21st 22nd 23rd
Friday • Saturday • Sunday

ADMISSION CHILDREN 30¢ • ADULTS 50¢

STAMPS ON EXHIBIT AND FOR SALE



Of Interest To ...

- **POTENTIAL COLLECTORS**
- **NOVICES, JUVENILE OR ADULT**
- **GENERAL COLLECTORS**
- **SPECIALISTS**

STOP IN AND SEE WHAT MAKES STAMP COLLECTING TICK

SELLING YOUR COLLECTION?

REALIZE IMMEDIATE CASH
AND HAVE ADVANTAGE OF SELLING AT AUCTION.

I will advance on your collection immediate cash up to 75% of my appraisal value of what it should realize at auction.

It will then be sold at one of my coming auction sales. Commission is 20% of the gross and final settlement within thirty days after the sale.

Send collection direct (valued \$500 upwards) for appraisal. Auction advance will be sent within 48 hours after receipt. If not entirely pleased, collection will be returned at my expense.

I have been conducting stamp auctions for 21 years.



ROBERT A. SIEGEL

(Licensed and Bonded Auctioneer)

505 FIFTH AVENUE

NEW YORK CITY

(Tel. MU. 2-4309)