

201st SALE

**UNITED STATES**  
**19th & 20th CENTURY**  
**GENERAL FOREIGN**  
**COLLECTIONS BY COUNTRIES**

**AT PUBLIC AUCTION**

**Wednesday and Thursday**  
**JUNE 26th and 27th, 1957**

**1:30 P. M. EACH DAY**

*Robert A. Siegel*  
**AUCTIONS**

**489 FIFTH AVENUE**

**NEW YORK 17, N. Y.**

**Tel. Murray Hill 2-0980**



## CONDITIONS OF SALE

1. The terms of sale are strictly cash to the highest bidder. All buyers are expected to pay for lots within three days of receipt, unless special arrangements have been made prior to the sale.
2. All bids are per lot as numbered in the catalogue and not per piece, unless otherwise announced by the auctioneer at the time of sale.
3. Any lot the description of which is incorrect is returnable only within three days of receipt. All disputed lots must be returned intact as received. Lots containing five or more stamps are not returnable at any time. No lots may be returned by purchasers who have had the opportunity to examine them before the sale.
4. Successful mail bidders, unless they are known to us or supply acceptable references, will be notified of the amount of the lots secured for them, and are expected to send payment in full before the lots are forwarded.
5. If the purchase price has not been paid within the time limit, or lots taken up within seven days from date of sale, they may be resold and any losses arising from such sale charged to the defaulter.
6. All stamps are sold as genuine, except where sold "As Is". Claims for any lot proving otherwise, must be made within two weeks from date of sale.
7. The right is reserved to group two or more lots, also withdraw any lot or lots from the sale, or to act on behalf of the seller.
8. Until paid for in full all lots remain the property of Robert A. Siegel.
9. No commission is charged for buying at our sales, but all forwarding charges will be added to the purchase price.
10. Lots will be sent for inspection, provided such lots are returned to us the same day as received. Postage and registration both ways will be charged. Approximate values of lots will be given on request.
11. The placing of a bid shall constitute acceptance of the foregoing conditions of sale.

ROBERT A. SIEGEL

GREGORY MOZIAN, Licensed Auctioneers

In sending bids, always state the highest price you are prepared to pay for the lot. Your limit will not be used as a starting bid unless absolutely necessary.

## DESCRIPTIONS

Superb—the finest condition for noteworthy, outstanding copies.

Very Fine (VF)—means that there is a slight deviation from the above.

Fine (F)—means that the perforations do not touch the design on issues after 1890, but in some cases may just touch in earlier issues; if used, fairly lightly cancelled.

Very Good (VG)—means that the appearance is generally fine but that the perforations cut the design slightly.

Good (G)—means average off-centering; or fairly attractive with slight defects. Original gum is not to be expected on 19th Century stamps up to 1888 unless so stated.

Scott's 1957 Specialized United States Catalogue is used for cataloging our lots of United States and Scott's Standard Catalogue, 1957 for others.

|   |
|---|
| WE SOLICIT FINE MATERIAL FOR FUTURE SALES |
|---|



## ROBERT A. SIEGEL

**New York 17, N. Y.**

**Tel.: MUrray Hill 2-0980**

REFERENCES PLEASE  
(if unknown to us)

**SIGNED**

|  |  |
|--|--|
| <p>.....</p> <p>.....</p> <p>.....</p> | <p>.....</p> <p>.....</p> <p>.....</p> |
|--|--|

[illegible]

Upon request, estimate of value furnished on any lots in this auction.



[illegible]



## ESTIMATES

Our sales contain many 19th Century covers and fancy cancellations. We have had many requests to give the estimated cash value on these lots. We are trying to place a fair net valuation on each lot as a guide for bidding when no catalogue value portrays the true value. The chart below will be used, for example E. IV means our estimate cash value on this lot is \$30.00 to \$40.00. Lots may actually realize more or less than these estimates and under no circumstances are these estimates to be considered reserves but merely a guide to bidding.

|        |                      |         |                       |
|--------|----------------------|---------|-----------------------|
| E. I   | up to \$ 10.00       | E. VIII | \$100.00 to \$150.00  |
| E. II  | \$ 10.00 to \$ 20.00 | E. IX   | \$150.00 to \$200.00  |
| E. III | \$ 20.00 to \$ 30.00 | E. X    | \$200.00 to \$250.00  |
| E. IV  | \$ 30.00 to \$ 40.00 | E. XI   | \$250.00 to \$350.00  |
| E. V   | \$ 40.00 to \$ 50.00 | E. XII  | \$350.00 to \$500.00  |
| E. VI  | \$ 50.00 to \$ 75.00 | E. XIII | \$500.00 to \$750.00  |
| E. VII | \$ 75.00 to \$100.00 | E. XIV  | \$750.00 to \$1000.00 |
|        |                      | E. XV   | over \$1000.00        |

(LOTS ON DISPLAY FROM JUNE 14th UNTIL SALE TIME)

## FIRST SESSION

WEDNESDAY, JUNE 26th, 1957 — 1:30 P. M.

## UNITED STATES

### NEW YORK POST MASTERS



- |     |   |                |
|-----|---|----------------|
| 1 ★ | New York, 5c Black (9X1). Margins all around except just in at B. R., Fine .....  | (Photo) 150.00 |
| 2   | New York, 5c Black (9X1). Margins all around, lightly creased, V. F. appearance .....                                   | 75.00          |
| 3   | New York, 5c Black (9X1). Top Sheet Margin copy, margins all around except touched at B, creased, V. F. appearing ..... | (Photo) 75.00  |
| 4   | New York, 5c Black (9X1). Margins all around, Red N. Y. Foreign Mail cancel, repaired, V. F. appearing .....            | —              |

# 1847 ISSUE

|    |  |        |
|----|--|--------|
| 5  | <b>5c Red Brown (1).</b> Margins all around, red grid, V. F. ....  | 35.00  |
| 6  | <b>5c Pale Brown (1).</b> Margins all around, light magenta cancel, V. F. <b>(Photo)</b> .....   | 55.00  |
| 7  | <b>5c Brown (1).</b> Margins all around, Blue grid, V. F. .... <b>(Photo)</b> .....  | 45.00  |
| 8  | <b>5c Brown (1).</b> Margins all around, Blue grid cancel, V. F. .... <b>(Photo)</b> .....   | 35.00  |
| 9  | <b>5c Orange Brown (1b).</b> Margins all around, red grid and light ms. Paid cancel, V. F. .... <b>(Photo)</b> .....                         | 45.00  |
| 10 | <b>5c Dark Brown (1a).</b> Margins all around, red grid, V. F. .... <b>(Photo)</b> .....   | 35.00  |
| 11 | <b>5c Brown (1).</b> Margins all around, Black grid cancel, V. F. .... <b>(Photo)</b> .....  | 55.00  |
| 12 | <b>5c Brown (1).</b> Margins all around, Black grid, V. F. .... <b>(Photo)</b> .....   | 55.00  |
| 13 | <b>5c Orange Brown (1b).</b> Margins all around, blue town cancel, V. F. <b>(Photo)</b> .....  | 50.00  |
| 14 | <b>5c Red Brown (1).</b> Bot Sheet Margin copy, Margins all around except just touched at R, light Red cancel, Fine .....                    | 35.00  |
| 15 | <b>5c Brown (1).</b> Margins all around, small at top, Blue Troy town cancel, Fine .....   | 40.00  |
| 16 | <b>5c Brown (1).</b> Margins all around, small at B, Red grid cancel, Fine .....   | 35.00  |
| 17 | <b>5c Red Brown (1).</b> Margins all around, smaller at B. Blue grid, Fine .....   | 45.00  |
| 18 | <b>5c Red Brown (1).</b> Margins all around, smaller at B. Blue Numeral 10 in oval cancel, Fine .... <b>(Photo)</b> .....                    | 85.00  |
| 19 | <b>5c Brown (1).</b> Tied clear <b>Blue 5 in Circle</b> cancel on small piece, stamp cut in, attractive .....                                | 85.00  |
| 20 | <b>5c Dark Brown (1).</b> Left Sheet Margin copy, Margins all around except at upper R, light crease, Blue Grid cancel, Fine appearing ..... | 45.00  |
| 21 | <b>5c Dark Brown (1).</b> Margins all around, Bold Paid in Octagon cancel, repaired, V. F. appearing .....                                   | 60.00  |
| 22 | <b>5c Red Brown (1).</b> Margins all around, Ms. cancel, V. F. ....  | 20.00  |
| 23 | <b>5c Orange Brown (1b).</b> Margins 3 sides, touches at R. Ms. cancel .....   | 20.00  |
| 24 | <b>5c Red Brown (1).</b> Horiz. Pair, red grid cancels, margins all around, smaller on R. stamp, Fine-V. F. .... <b>(Photo)</b> .....        | 100.00 |
| 25 | <b>5c Brown (1).</b> Vertical Pair, Sheet margin at L. margins all around, Ms. cancel, V. F. ....  | 100.00 |
| 26 | <b>5c Brown (1).</b> Two copies, margins all around, light creases .....   | 70.00  |
| 27 | <b>5c Brown (1).</b> Two shades, margins all around, Ms. cancels, V. F. ....   | 40.00  |
| 28 | <b>5c Red Brown (1).</b> Four copies, Very Good .....  | 140.00 |



|    |   |   |        |
|----|---|---|--------|
| 29 | ✉ | <b>5c Red Brown (1).</b> Tied red square grid, New York pmk. on cover to Springfield, Mass. V. F. ....  | 50.00  |
| 30 | ✉ | <b>5c Red Brown (1).</b> Margins all around, tied blue Philadelphia town pmks. Very Fine .....  | 50.00  |
| 31 | ✉ | <b>5c Brown (1).</b> Margins all around though small at B. tied blue Philadelphia 5cts. pmk. Fine .....   | 50.00  |
| 32 | ✉ | <b>5c Red Brown (1).</b> Margins all around, tied red grid, Baltimore pmk. on cover, Fine .....   | 50.00  |
| 33 | ✉ | <b>5c Red Brown (1).</b> Margins all around, small at B, tied red grid, New Haven, Conn. pmk. on cover, Fine .....                                    | 50.00  |
| 34 | ✉ | <b>5c Dark Brown (1a).</b> Tied red square grid, New York pmk. on cover, Fine .....   | 50.00  |
| 35 | ✉ | <b>5c Red Brown (1).</b> Margins all around, small at L. R., tied red grid, New York pmk. pen stroke at B. sheet margin, Fine .....                   | 50.00  |
| 36 | ✉ | <b>5c Red Brown (1).</b> Margins all around, Red grid and ms. cancel, Red <b>greenport</b> , N. Y. pmk. on cover .....                                | 50.00  |
| 37 | ✉ | <b>5c Red Brown (1).</b> Margins all around, Black grid cancel, tied red Boston 5cts. pmk. cover slightly discolored, attractive .....                | 55.00  |
| 38 | ✉ | <b>5c Orange Brown (1b).</b> Margins all around, light crease, tied blue " <b>Phila. &amp; Baltimore R. R.</b> " pmk. on cover, Scarce .....          | 150.00 |
| 39 | ✉ | <b>5c Red Brown (1).</b> Tied Red grid, Red <b>Hartford, Conn.</b> pmk., good .....   | 50.00  |
| 40 | ✉ | <b>5c Red Brown (1).</b> Margins 3 sides, cut in partly at L., tied red grid, New York pmk. on cover .....  | 50.00  |
| 41 | ✉ | <b>5c Red Brown (1).</b> Ms. cancel, light red <b>Morristown, N. J.</b> and "5" on cover, V. G. ....  | 50.00  |
| 42 | ✉ | <b>5c Brown Orange (1).</b> Cut in at top, ms. cancel, blue <b>Lexington, Ky.</b> to Louisville, V. G. ....   | 70.00  |
| 43 | ✉ | <b>5c Red Brown (1).</b> Margins all around, creased, tied black grid, Boston pmk. ....   | 50.00  |
| 44 | ✉ | <b>5c Red Brown (1).</b> Horiz. Pair, Margins all around, tied square red grid, New York pmk. on cover to Oregon, Ill. Very Fine ..... <b>(Photo)</b> | 125.00 |
| 45 | ✉ | <b>5c Brown (1).</b> Horiz. Pair, margins all around, Ms. cancel, black <b>Florence, Ala.</b> pmk. on cover, Very Fine .....                          | 100.00 |
| 46 |   | <b>10c Black (2).</b> Margins all around, red square grid cancel, V. F. <b>(Photo)</b>  | 100.00 |
| 47 |   | <b>10c Black (2).</b> Margins all around, Blue cancel, Very Fine ..... <b>(Photo)</b>   | 120.00 |
| 48 |   | <b>10c Black (2).</b> Margins all around, blue cancel, Very Fine <b>(Photo)</b>   | 110.00 |
| 49 |   | <b>10c Black (2).</b> Margins all around, Black cancel, Very Fine ..... <b>(Photo)</b>  | 125.00 |
| 50 |   | <b>10c Black (2).</b> Margins all around, smaller at top, Blue grid cancel, V. F. <b>(Photo)</b>  | 110.00 |

|    |   |        |
|----|---|--------|
| 51 | <b>10c Black (2).</b> Margins all around, Black grid cancel, Very Fine <b>(Photo)</b>   | 125.00 |
| 52 | <b>10c Gray Black (2).</b> Margins all around, red town cancel, Fine <b>(Photo)</b>   | 110.00 |
| 53 | <b>10c Black (2).</b> Margins 3 sides, close at top, red grid cancel, Fine <b>(Photo)</b>   | 100.00 |
| 54 | <b>10c Black (2).</b> Margins 3 sides, just touches at B. Black grid cancel, Fine ..... <b>(Photo)</b>  | 125.00 |
| 55 | <b>10c Black (2).</b> Margins all around though close at B, Red grid cancel, Fine ..... <b>(Photo)</b>  | 100.00 |
| 56 | <b>10c Black (2).</b> Margins 3 sides, just touches at B, red grid, Fine <b>(Photo)</b>   | 100.00 |
| 57 | <b>10c Black (2).</b> Margins all around, red cancel, trivial thin, V. F. appearance <b>(Photo)</b>   | 100.00 |
| 58 | <b>10c Black (2).</b> Margins all around, light red cancel, small ink spot in margin ..... <b>(Photo)</b>   | 100.00 |
| 59 | <b>10c Black (2).</b> Margins all around, light crease, V. F. appearance <b>(Photo)</b>   | 100.00 |
| 60 | <b>10c Black (2).</b> Margins all around, Red Town cancel, light crease, V. F. appearing ..... <b>(Photo)</b>   | 110.00 |
| 61 | <b>10c Black (2).</b> Margins all around, tiny marginal tear, red cancel, V. F. appearance .....  | 100.00 |
| 62 | <b>10c Black (2).</b> Red grid cancel, light crease, Fine appearing .....   | 100.00 |
| 63 |  <b>10c Black (2).</b> Margins 3 sides, in partly at L. tied square red grid cancel, New York pmk. on cover to Cleveland, Fine cover ..... | 125.00 |
| 64 |  <b>10c Black (2).</b> Margins 3 sides, close at B, tied red grid, New York pmk. on cover to Detroit, Fine .....                           | 125.00 |
| 65 | ★ <b>5c Red Brown, Reproduction (3).</b> Margins all around, Very Fine <b>(Photo)</b>   | 60.00  |
| 66 | ★ <b>5c Brown Reproduction (3).</b> Margins 3 sides, close at B. Fine .....   | 60.00  |
| 67 | ★ <b>10c Black Reproduction (4).</b> Margins all around, Very Fine ..... <b>(Photo)</b>   | 80.00  |
| 68 | ★ <b>10c Black Reproduction (4).</b> Small thins, Fine appearing .....  | 80.00  |

#### 1851 ISSUE

|    |   |        |
|----|---|--------|
| 69 | <b>1c Dark Blue Ty. II. (7).</b> Horiz. Pair, town cancel, Fine .....                                   | 32.50  |
| 70 | <b>1c Blue, Ty. II (7).</b> Horiz. Strip of 3, Fine .....   | 55.00  |
| 71 | <b>1c Blue, Ty. II (7).</b> Two copies with Red cancels Fine .....                                      | 35.00  |
| 72 | <b>1c Blue, Ty. II (7).</b> Three copies, Fine .....  | 36.00  |
| 73 | <b>1c Blue, Ty. II, IV (7, 9).</b> Margins all around, light creases, V. F. appearing .....             | 22.00  |
| 74 | <b>1c Blue, Ty IIIa (8a).</b> Very good .....   | 75.00  |
| 75 | ★ <b>1c Blue, Ty. IV (9).</b> Margins all around, Recut Twice at Top & Twice at Bottom, Very Fine ..... | 120.00 |



|    |    |  |        |
|----|----|--|--------|
| 76 | ★田 | 1c Blue, Ty. IV (9). Block, Margins except L. R. stamp, faults, attractive appearance o. g. ....   | 185.00 |
| 77 |    | 1c Blue, Ty. IV (9). Margins all around, Very Fine .....   | 10.00  |
| 78 |    | 1c Blue, Ty. IV (9). Margins all around, Very Fine .....   | 10.00  |
| 79 |    | 1c Blue, Ty. IV (9). Margins all around, Very Fine .....   | 10.00  |
| 80 |    | 1c Blue, Ty. IV (9). Margins all around, Very Fine .....   | 10.00  |
| 81 |    | 1c Blue, Ty. IV (9). Margins all around, Double Transfer, V. F. ....   | 12.50  |
| 82 |    | 1c Blue, Ty. IV (9). Margins all around, recut once at top & twice at B, V. F. ....  | 15.00  |
| 83 |    | 1c Blue, Ty. IV (9). Margins all around, tiny thin, V. F. appearing ....   | 10.00  |
| 84 |    | 1c Blue, Ty. IV (9). Three copies, Very Good-Fine .....  | 36.00  |
| 85 |    | 1c Blue, Ty. IV (9). Horiz. Pair, Margins 3 sides, just in at T, Fine .....  | 30.00  |
| 86 |    | 1c Blue, Ty. IV (9). Horiz. Strip of 3, crease in margin between 2 stamps, Fine-V. F. ....   | 45.00  |
| 87 | ✉  | 1c Blue, Ty. IV (9). Tied Wash., D. C., Fine .....   | 15.00  |
| 88 | ✉  | 1c Blue, Ty. IV (9). Tied Cannonsburg, Pa. on interesting circular relating to Jefferson College, Fine .....   | 15.00+ |
| 89 | ✉  | 1c Blue, Ty. IV (9). Three singles tied New York, 1 stamp lightly creased by letter fold, others Fine .....  | 35.00  |
| 90 | ✉  | 1c Blue, Ty IV, two, 3c Dull Red (9, 11). Tied on cover to France, Providence, R. I. pmk, scarce use of 5c Rate to France as most covers went from New Orleans, various transit marks, ms" Per Steamer Canada", Fine ..... | E. III |
| 91 | ✉  | 1c Blue, Ty. IV (9). Two covers tied Cincinnati & Boston pmks, 1 is Sheet Margin copy, Fine .....  | 30.00  |
| 92 | ✉  | 1c Blue, Ty. IV (9). Two covers tied, one has 1857 Yeardate cancel, Fine .....   | 40.00  |
| 93 | ✉  | 1c Blue, Ty. IV, 3c Imperforate (9, 10-11). Five covers including Imprint copy, Magenta, Blue cancels, Fine .....  | E. II  |
| 94 |    | 3c Orange Brown (10). Margins all around though small at T, Small Boston Paid cancel, V. F. ....   | E. I   |
| 95 |    | 3c Orange Brown (10). Margins all around, tied Waterbury, Ct on small piece, V. F. ....  | E. I   |
| 96 |    | 3c Orange Brown (10). Bold Small Boston Paid cancel, Fine .....  | E. I   |
| 97 |    | 3c Orange Brown (10). Five copies including Red Grid cancel, Sheet Margin copy, Fine-V. F. ....  | E. II  |
| 98 | ✉  | 3c Orange Brown (10). Margins all around, tied Pretty Red Sanderville, Ga. pmk, Very Fine .....  | E. II  |

|      |   |  |               |
|------|---|--|---------------|
| 99   | ✉ | <b>3c Orange Brown (10).</b> Margins all around, tied on small ladies cover, V. F. ....  | <b>E. I</b>   |
| 100  | ✉ | <b>3c Orange Brown (10).</b> Margins all around, tied Blue Woonsocket, R. I. on pretty Embossed Ladies cover, V. F. ....   | <b>E. II</b>  |
| 101  | ✉ | <b>3c Orange Brown (10).</b> Tied Pretty Blue str. line <b>Paid</b> cancel, Chatham, Mass pmk, Attractive & Fine .....   | <b>E. II</b>  |
| 102  | ✉ | <b>3c Orange Brown (10).</b> Bot. Sheet Margin copy, Margins all around, tied on cover, V. F. ....   | <b>E. II</b>  |
| 103  | ✉ | <b>3c Orange Brown (10).</b> Margins all around, tied on cover, V. F. ....   | <b>E. I</b>   |
| 104  | ✉ | <b>3c Orange Brown (10).</b> Top Sheet Margin Copy, Margins all around though close at L, tied New Haven, Conn., V. F. ....  | <b>E. I</b>   |
| 105  | ✉ | <b>3c Orange Brown (10).</b> Not tied grid, Brooklyn, N. Y. <b>July 4</b> pmk, <b>Scarce First Week of Use</b> , letter has part of contents on envelope, Fine .....                 | <b>E. III</b> |
| 106  |   | <b>3c Imperforate (10-11).</b> Sixteen copies including Pair of Orange Brown, V. G.-V. F. ....   | 18.40         |
| 107  |   | <b>3c Imperforate (10-11).</b> Thirty four copies including Pairs, Strips of 3, two unused, plate varieties, V. G.-V. F. ....  | 44.40         |
| 107A |   | <b>3c Imperforate (11).</b> Forty seven copies, Good-Fine .....  | 28.20         |
| 108  | ✉ | <b>3c Imperforate (10-11).</b> Seventeen covers including 2 of first, includes green, Star, Balloon Brown Town, Unusual Grids, V. G.-Fine .....                                      | <b>E. II</b>  |
| 109  |   | <b>3c Brownish Carmine (11).</b> Bold Strike of Unusual Blackstone, Mass. <b>Shield</b> cancel, thin, V. F. appearing, Scarce ..... <b>(Photo)</b>                                   | <b>E. II</b>  |
| 110  |   | <b>3c Imperforate, Unofficial Perforations (11).</b> Tied Bergen, N. Y. on small piece, Scarce Bergen, N. Y. Private Perforations mentioned in Chase, V. F. .... <b>(Photo)</b>      | —             |
| 111  |   | <b>3c Brownish Carmine (11).</b> Margins all around, Unusual Blue Segmented cork cancel, V. F. ....  | <b>E. I</b>   |
| 112  |   | <b>3c Dull Red (11).</b> Bold Blue <b>Wells Fargo Express, San Francisco</b> cancel, Fine .....  | <b>E. II</b>  |
| 113  |   | <b>3c Dull Red (11).</b> Blue <b>Wells Fargo Express</b> cancel, Black Oval Wells Fargo <b>Chinese Camp Co.</b> cancel & ms. date cancel on stamp, clear strikes, Scarce, V. F. .... | <b>E. III</b> |
| 114  |   | <b>3c Dull Red (11).</b> Horiz. Pair, Red <b>Wells Fargo &amp; Co. Express, Broadway, N. Y. in Shield</b> cancel, Fine & Rare .....  | <b>E. III</b> |
| 115  |   | <b>3c Brownish Carmine (11).</b> Vert. Pair with Bold <b>New York Ship</b> cancel, Fine ..... <b>(Photo)</b>   | <b>E. II</b>  |
| 116  |   | <b>3c Dull Red (11).</b> Horiz. Pair with clear <b>New York Ship</b> cancel, Fine .....  | <b>E. II</b>  |
| 117  |   | <b>3c Dull Red (11).</b> Horiz. Strip of 5, one stamp faint corner crease, Fine Strips, Scarce .....   | <b>E. II</b>  |



|     |   |   |                |              |
|-----|---|---|----------------|--------------|
| 118 | ✉ | <b>3c Dull Red (11).</b> Tied clear strike of Canton Miss. <b>Odd Fellows Links</b> cancel, Fine .....                                    | <b>(Photo)</b> | <b>E. IV</b> |
| 119 | ✉ | <b>3c Dull Red (11).</b> Tied usual strike of Shelbourne Falls <b>Running Stag</b> cancel on small embossed cover, Fine .....             |                | <b>E. II</b> |
| 120 | ✉ | <b>3c Imperforate (11).</b> Two covers tied <b>Eastern R. R. and U.S. Express Mail, N. York</b> pmks, Fine .....                          |                | <b>E. I</b>  |
| 121 | ✉ | <b>3c Imperforate (11).</b> Two covers tied blue Suncook, N.H. pmk., each has attractive <b>Blanchard Academy</b> Corner Card, Fine ..... |                | <b>E. I</b>  |
| 122 | ✉ | <b>3c Imperforate (11).</b> Eighty-three covers including embossed, few Orange Browns, Fair-Fine .....                                    |                | <b>E. II</b> |
| 123 | ★ | <b>5c Red Brown (12).</b> Large margins 3 sides just clear at R. small thins, part o.g. Fine appearance .....                             | <b>(Photo)</b> | 400.00       |
| 124 |   | <b>5c Dark Red Brown (12).</b> Margins all around, small at B. Fine .....   | <b>(Photo)</b> | 80.00        |
| 125 |   | <b>5c Red Brown (12).</b> Town cancel, Fine .....   | <b>(Photo)</b> | 80.00        |
| 126 |   | <b>5c Red Brown (12).</b> Margins all around, small at L. Fine .....  | <b>(Photo)</b> | 80.00        |
| 127 |   | <b>5c Red Brown (12).</b> Margins all around, light cancel, trivial tiny corner crease, Fine .....  | <b>(Photo)</b> | 80.00        |
| 128 |   | <b>5c Red Brown (12).</b> Sheet margin at L., in slightly at T. & R. ....   |                | 80.00        |
| 129 |   | <b>5c Red Brown (12).</b> Small corner thin, Fine appearance .....  |                | 80.00        |
| 130 |   | <b>10c Green Ty. I (13).</b> Margins all around, slight corner crease, V.F. appearance .....  | <b>(Photo)</b> | 80.00        |
| 131 |   | <b>10c Green, Ty. I (13).</b> Margins all around except just in at B, Fine .....  |                | 80.00        |
| 132 |   | <b>10c Green Ty. II (14).</b> Margins all around, Extremely Fine .....  | <b>(Photo)</b> | 20.00        |
| 133 |   | <b>10c Green, Ty. II (14).</b> Margins all around, Very Fine .....  |                | 20.00        |
| 134 |   | <b>10c Green, Ty. II (14).</b> Large Margins all around, Very Fine .....  | <b>(Photo)</b> | 20.00        |
| 135 |   | <b>10c Green, Ty. II (14).</b> Margins all around, 1857 yeardate cancel, Very Fine .....  | <b>(Photo)</b> | 25.00        |
| 136 |   | <b>10c Green Ty. II (14).</b> Margins all around, Very Fine .....   |                | 20.00        |
| 137 |   | <b>10c Green Ty. II (14).</b> Large margins, slight thin, V.F. appearance .....   |                | 20.00        |
| 138 |   | <b>10c Green, Ty. II (14).</b> Margins all around, small tear at B, V.F. appearing .....  |                | 20.00        |
| 139 |   | <b>10c Green Ty. II (14).</b> Two copies, V.G. ....   |                | 40.00        |
| 140 |   | <b>10c Green Ty. II, III (14-15).</b> Fine .....  |                | 40.00        |
| 141 |   | <b>10c Green, Ty. III (15).</b> Margins all around, light town & Red Foreign Receiving cancels, V.F. ....                                 | <b>(Photo)</b> | 20.00        |
| 142 |   | <b>10c Green, Ty. III (15).</b> Large Margins all around, faint corner crease, V.F. appearing .....                                       |                | 20.00        |

|     |  |        |
|-----|--|--------|
| 143 | <b>10c Green, Ty. III (15)</b> Margins all around though close at R, Fine ....   | 20.00  |
| 144 | <b>10c Green Ty. III (15).</b> Horiz. Pair, <b>Red town</b> cancel, margins except in slightly top R. stamp, Fine .....  | 45.00  |
| 145 | <b>10c Green Ty. IV (16).</b> Town cancel, Fine ..... <b>(Photo)</b>   | 135.00 |
| 146 | <b>10c Green Ty. IV (16).</b> Margins all around, tiny corner crease, light cancel, V.F. appearance ..... <b>(Photo)</b> | 135.00 |
| 147 | <b>12c Black (17),</b> Fine .....  | 22.50  |
| 148 | <b>12c Black (17).</b> Blue town cancel, margins 3 sides, close at B. Fine .....   | 25.00  |
| 149 | <b>5c-90c 1851-73 Issues (17, 67, 155).</b> Second reperfed, last thin, Fine appearing .....                             | 77.50  |

#### 1857 ISSUE

|       |   |              |
|-------|---|--------------|
| 150   | <b>1c Blue, Ty. I (18)</b> Very Fine ..... <b>(Photo)</b>   | 50.00        |
| 151   | <b>1c Blue, Ty. I (18).</b> Fine .....  | 50.00        |
| 152   | <b>1c Blue, Ty. I (18).</b> Fine .....  | 50.00        |
| 153   | <b>1c Blue, Ty. I (18).</b> Short perf. nicely centered .....   | 50.00        |
| 154   | <b>1c Blue, Ty. II (20).</b> Paid cancel, Fine .....  | 25.00        |
| 155   | <b>1c Blue, Ty. II (20).</b> Fine .....   | 17.50        |
| 156   | <b>1c Blue, Ty. II (18).</b> Two shades, one thin other ms. cancel, Fine appearance .....   | 35.00        |
| 157   | <b>1c Blue, Ty. III (21).</b> Well centered, filled in thin, V.F. appearance ....   | 67.50        |
| 158   | <b>1c Blue, Ty. IIIa (22).</b> Well centered, few slightly short perfs at T, otherwise V.F. ....  | 20.00        |
| 159 ★ | <b>1c Blue, Ty. V (24).</b> Right Imprint copy, o.g., Very Fine Example .....   | <b>E. II</b> |
| 160 ★ | <b>1c Blue, Ty. V (24).</b> Five copies, includes pair all with guide lines, Fine-V.F., o.g. ....   | 27.50        |
| 161   | <b>1c Blue, Ty. V (24).</b> Horiz. strip of 3, Fine .....   | 12.00        |
| 162   | <b>1c Blue, Ty. V (24).</b> Four <b>Red</b> cancels, V.G.-Fine .....  | 15.00        |
| 163   | <b>1c Blue, Ty. V (24).</b> Thirteen copies, Fine-Very Fine .....   | 39.00        |
| 164   | <b>1c-10c 1857-69 Issues (24, 68, 73, 112-113).</b> Sixteen stamps selected for interesting cancels, V.G.-V.F. ....                                 | <b>E. II</b> |
| 165   | <b>3c Red, 1c Baltimore Carrier (26, 1LB8).</b> Tied together on piece with blue Baltimore cancel, Fine .....                                       | 10.35        |
| 166 ☒ | <b>3c Red (26).</b> Tied Blue Chicago Grid on attractive <b>Patriotic</b> showing Uncle Sam manufacturing Hangmans Noose, Fine ..... <b>(Photo)</b> | <b>E. IV</b> |



|     |   |  |         |        |
|-----|---|--|---------|--------|
| 167 | ✉ | <b>3c Red (26).</b> Tied on attractive Illustrated <b>Douglas Campaign</b> Cover showing "The Cabinet Maker of 1831" & Douglas Portrait, cover has small piece of design out at T., Scarce ..... | (Photo) | E. III |
| 168 | ✉ | <b>3c Red (26).</b> Not tied ms. cancel on cover with unusual <b>str. line</b> Yadkinville, N. C. within Rectangle pmk, Interesting .....  |         | E. I   |
| 169 | ✉ | <b>3c Red (26).</b> Tied clean Blue <b>N.O. &amp; Vicksburg R.M.</b> pmk stamp centered to R, Very Fine cover .....  |         | E. III |
| 170 | ✉ | <b>3c Red (26, 26a).</b> Two covers tied, one is 74R25, Double Flaw, other is prominent Double Transfer 12L10L, Fine .....   |         | E. I   |
| 171 | ✉ | <b>3c Red, 3c Rose (26, 65).</b> Twelve diff. advertising covers some illustr., Good-Fine .....  |         | E. I   |
| 172 | ✉ | <b>3c 1857-69 Issue (26, 65, 114).</b> Three diff. attractive advert. covers from Maine, Fine .....  |         | E. I   |
| 173 |   | <b>5c Brick Red (27).</b> Clear town cancel, Fine .....  |         | 65.00  |
| 174 |   | <b>5c Brick Red (27).</b> Town cancel, 1 short perf, V.F. appearing .....  |         | 65.00  |
| 175 |   | <b>5c Brick Red (27).</b> Short perfs towns cancel .....   |         | 65.00  |
| 176 |   | <b>5c Brick Red (27).</b> Short perf. centered to left .....   |         | 65.00  |
| 177 |   | <b>5c Brick Red (27).</b> Vertical Pair, New Orleans, 1859 town cancel, one stamp thin, centered to R .....  |         | 175.00 |
| 178 |   | <b>5c Brick Red, Vertical Pair, 10c Green (27, 32).</b> Tied on small piece New Orleans town cancels, perfs in at L. on pair, other V.F. ....  |         | 184.00 |
| 179 |   | <b>5c 1857 Issue (27-29, 30a).</b> Slight faults, nice appearing .....   |         | 152.50 |
| 180 |   | <b>5c Red Brown (28).</b> Fine .....   | (Photo) | 45.00  |
| 181 |   | <b>5c Red Brown (28).</b> Light corner crease, V.F. appearance .....   |         | 45.00  |
| 182 |   | <b>5c Red Brown (28).</b> Small thin, Fine appearing .....   |         | 45.00  |
| 183 | ✉ | <b>5c Red Brown, 10c Green (28, 32).</b> First tied, Prairie Du Chien, Wis. pmk. on cover to France, stamps slightly stained .....   |         | 72.00  |
| 184 |   | <b>5c Brown, Ty. I (29).</b> Very Fine .....   | (Photo) | 25.00  |
| 185 |   | <b>5c Brown (29).</b> Black grid cancel, Very Fine .....   | (Photo) | 25.00  |
| 186 |   | <b>5c Brown (29).</b> Town cancel, Fine .....  |         | 25.00  |
| 187 |   | <b>5c Brown, 5c Orange Brown (29-30).</b> Last unused, V.G.-Fine .....   |         | 50.00  |
| 188 | ✉ | <b>5c Brown Strip of 3 (29).</b> Tied Versailles, Ky. town cancels on cover to France, various transit markings, centered to L. Fine .....   | (Photo) | 100.00 |
| 189 | ★ | <b>5c Orange Brown, Ty. II (30).</b> Fine, o.g. ....   |         | 25.00  |
| 190 | ★ | <b>5c Orange Brown (30).</b> Fine .....  |         | 25.00  |
| 191 |   | <b>5c Brown (30a).</b> Black grid cancel, Very Fine .....  |         | 17.50  |

|       |  |        |
|-------|--|--------|
| 192   | <b>5c Brown (30a).</b> Blue town cancel, Very Fine ..... <b>(Photo)</b>                                  | 22.50  |
| 193   | <b>5c Brown (30a).</b> Light cancel, Fine .....  | 17.50  |
| 194   | <b>5c Brown (30a).</b> Town cancel, tiny thin, V.F. appearance .....                                     | 17.50  |
| 195   | <b>5c Brown (30a).</b> Horiz. Pair, red grid cancels, one short perf. Fine appearance .....              | 40.00  |
| 196   | <b>10c Green, Ty. I (31).</b> Fine ..... <b>(Photo)</b>  | 60.00  |
| 197   | <b>10c Green, Ty. I (31).</b> <b>Clear N. Y. Ocean Mail,</b> cancel, Fine ..... <b>(Photo)</b>           | 60.00+ |
| 198   | <b>10c Green, Ty. I (31).</b> Attractive <b>Red</b> grid cancel, Fine ..... <b>(Photo)</b>               | 70.00  |
| 199   | <b>10c Green, Ty. I (31).</b> Very Good .....  | 60.00  |
| 200   | <b>10c Green, Ty. II (32).</b> Very Fine .....   | 12.00  |
| 201   | <b>10c Green, Ty. II (32).</b> Town cancel, Fine .....   | 12.00  |
| 202   | <b>10c Green, 24c Lilac (32, 37).</b> Latter has red grid, both lightly creased<br>Fine appearance ..... | 39.50  |
| 203   | <b>10c Green, Ty. IV (34).</b> Position 55L1, Fine ..... <b>(Photo)</b>                                  | 110.00 |
| 204   | <b>10c Green, Ty. IV (34).</b> Recut at bottom, town cancel, Fine ..... <b>(Photo)</b>                   | 125.00 |
| 205   | <b>10c Green, Ty. IV (34).</b> Light crease, Fine appearing .....  | 110.00 |
| 206 ★ | <b>10c Green, Ty. V. (35).</b> Very Fine, o. g. ....   | 12.00  |
| 207 ★ | <b>10c Green, Ty. V (35).</b> Fine, o. g. ....   | 12.00  |
| 208 ★ | <b>10c Green, Ty. V. (35).</b> Two copies, Fine-Very Fine .....  | 24.00  |
| 209   | <b>10c Green, Ty. V (35).</b> Centerline copy with Blue Supplementary Mail<br>cancel, Fine .....         | 20.00  |
| 210   | <b>10c Green, Ty. V (35).</b> Horiz. Strip of 3, Ms. <b>Red Paid</b> and red town<br>cancels, V.F. ....  | 21.00  |
| 211   | <b>10c Green, Ty. V (35).</b> Four copies, Very Fine .....   | 24.00  |
| 212   | <b>10c Green, Ty. V (35).</b> Seven copies, V.G.-Fine .....  | 42.00  |
| 213   | <b>10c Green, Ty. V (35).</b> Nine copies, three with str. edges, two red cancels,<br>Fine-V.F. ....     | 55.00  |
| 214 ★ | <b>12c Black (36).</b> Very Fine, o. g. .... <b>(Photo)</b>  | 20.00  |
| 215 ★ | <b>12c Black (36).</b> Horiz. Pair, Fine, o. g. ....   | 50.00  |
| 216   | <b>12c Black (36).</b> Blue grid cancel, Very Fine .....   | 11.00  |
| 217   | <b>12c Black (36).</b> Four copies, Black, Red, Blue cancels, Fine .....                                 | 43.00  |
| 218   | <b>12c Black, 30c Orange (36, 38).</b> Latter reperfed .....   | 42.50  |
| 219   | <b>12c, 15c, 1857-69 Issues (36, 77, 119).</b> V.G.-Fine .....   | 29.00  |
| 220 ★ | <b>24c Lilac, (37).</b> Very Fine .....  | 35.00  |

|       |  |        |
|-------|--|--------|
| 221   | 24c Lilac (37). Tied on small piece with attractive red grids, V.F. .... | 27.50  |
| 222 ★ | 30c Orange (38). Part o.g., Very Fine ..... (Photo)                      | 37.50  |
| 223 ★ | 30c Orange (38). Fine .....  | 37.50  |
| 224   | 30c Orange (38). Red grid cancel, Fine .....                             | 35.00  |
| 225   | 30c Orange (38). Fine .....  | 32.50  |
| 226   | 30c Orange (38). Fine .....  | 32.50  |
| 227 ★ | 90c Blue (39). Very Fine, o.g. .... (Photo)                              | 110.00 |
| 228 ★ | 90c Blue (39). Filled in thin spot( Fine appearing .....                 | 110.00 |
| 229   | 90c Blue (39). Dubious red town cancel, repaired .....                   | —      |

#### 1857 RE-ISSUE

|       |  |        |
|-------|--|--------|
| 230 ★ | 3c Scarlet, Reprint (41). Very Fine ..... (Photo)  | 150.00 |
| 231 ★ | 5c Orange Brown, Reprints (42). Fine ..... (Photo)   | 50.00  |
| 232 ★ | 24c Blackish violet, Reprint (45). Well centered, few perfs slightly cut at L, V.F. .... (Photo) | 125.00 |

#### WESTERN & TERRITORIAL COVERS

|       |  |       |
|-------|--|-------|
| 233 ☒ | Niles (Mich., 1836) and Paid 10 in ms, V.F. Territorial .....  | E. I  |
| 234 ☒ | 2c Black, two, 5c Brown, 12c Black (69, 73, 76). All tied "10 in Circle" cancel, Olympia, W. T. pmk on slightly frayed legal cover, one 2c stamp age stained, Scarce cover ..... | E. V  |
| 235 ☒ | 3c Red (26). Tied Veals Station, Texas and ms. cancel, stamp has rounded corner, V. G. ....  | E. I  |
| 236 ☒ | 3c Rose (65). Tied Black Hawk Point, Col., and Target cancels, stamp centered to L .....   | E. II |
| 237 ☒ | 3c Rose (65). Two copies tied Denver City, C. T., one stamp has small piece out, Fine appearing .....  | E. I  |
| 238 ☒ | 3c Rose (65). Two covers tied Nebraska City, N. T. and Nebraska City, Neb. pmks, V. G. ....  | E. I  |
| 239 ☒ | 6c Ultramarine (115). Str. edge copy tied on cover, Santa Fe. N. Mex. pmk. Scarce, Fine ..... (Photo)  | E. V  |
| 240 ☒ | 3c Green (184). Tied Magenta Target, Magenta Strawberry Valley, Yuba Co, Cal. pmk, Fine .....  | E. I  |
| 241 ☒ | 3c Green (184). Two covers tied Georgetown, Colo. & Colorado Springs, Colo., Fine .....  | E. I  |
| 242 ☒ | 1c Gray Blue (206). Tied Mandan, Dak. on advert. cover showing Map of area, V.F. ....  | E. II |



|     |   |   |        |
|-----|---|---|--------|
| 243 | ✉ | <b>3c Green (207).</b> Tied <b>Junction City Custer Co. M. T.</b> in purple, Fine .....   | E. II  |
| 244 | ✉ | <b>2c Red Brown (210).</b> Tied <b>Wilcox, Arizona 1887</b> pmk, Fine Territorial .....   | E. I   |
| 245 | ✉ | <b>2c Red Brown (210).</b> Uncancelled on cover with <b>Bold Fowler, Fresno Co,</b> Cal., 1855 pmk, Fine .....  | E. II  |
| 246 | ✉ | <b>2c Red Brown (210).</b> Tied <b>Fort Grant, Ariz., 1885,</b> Fine Territorial .....  | E. II  |
| 247 | ✉ | <b>2c Red Brown (210).</b> Tied Target cancel, unusual <b>Fort Grant, Ariz., 1886</b> within <b>Cogged Circle</b> pmk, V. F. ....   | E. II  |
| 248 | ✉ | <b>2c Red Brown (210).</b> Tied scarce <b>Camp Thomas, A. T.</b> pmk, Fine .....  | E. II  |
| 249 | ✉ | <b>2c Red (279B).</b> Tied <b>Sacramento, Cal.</b> on attractive Multi-colored cover advertising <b>Sacramento Street Fair, V. F.</b> ..... 6.....8.....                            | E. I   |
| 250 | ✉ | <b>3c Red Entire (U8).</b> Tied <b>Mokelumne Hill, Cal.</b> and " <b>Paid 7</b> " to New York, V. F. ....   | E. II  |
| 251 | ✉ | <b>3c Pink Entire (U58).</b> Tied <b>Salt Lake City, Utah</b> pmk, V. G. ....   | E. I   |
| 252 | ✉ | <b>3c Green Entire (U163).</b> Tied Target, <b>Fort Fetterman, Wyo. T. 1882</b> pmk, Very Fine Territorial .....  | E. II  |
| 253 | ✉ | <b>4c Green Entires (U251, U255, U259).</b> Northern Pacific Express Co. Franks on legal size covers, V. F. Unused .....  | E. I   |
| 254 | ✉ | <b>2c Green Entire (U311).</b> <b>Denver &amp; Rio Grande Express Frank</b> on ad-<br>dressed cover, no pmks, Fine .....  | E. II  |
| 255 | ✉ | <b>2c Carmine Entires (U386).</b> Tied <b>Morris, Ind. T., 1906</b> pmk, Very Fine .....  | E. I   |
| 256 | ✉ | <b>Colorado,</b> Four covers, 1875-82 period, <b>Pueblo, Denver, Crested Butte,</b> <b>South Pueblo</b> pmks, Fine-V. F. ....   | E. I   |
| 257 | ✉ | <b>Colorado,</b> Twelve 19th Century Covers including Territorials, includes, <b>St. Elmo, Quray, Lake City, Georgetown, Crested Butte, Blackhawk</b> <b>Point,</b> Fair-Fine ..... | E. III |
| 258 | ✉ | <b>Western Covers,</b> 9 covers including New Mexico, Cal., Wash. Terr., Dak., <b>Indian Ter.,</b> Fair-Fine .....  | E. II  |
| 259 | ✉ | <b>Mexican Express Franks,</b> three covers tied with diff. Express Co. can-<br>cels, Fine-V. F. ....   | E. II  |

#### EASTERN EXPRESS CO. COVERS

|     |   |   |       |
|-----|---|---|-------|
| 260 | ✉ | <b>Adams Express Co. Franklin, Ind.,</b> Yellow label on legal size cover, Fine .....   | E. I  |
| 261 | ✉ | <b>American Express Co. Conneaut, O.</b> Red label on money package en-<br>velope V. G. ....                                      | E. I  |
| 262 | ✉ | <b>American Express Co. St. Johnsville, Wells Butterfield &amp; Co.</b> illustr.<br>of train on red label, V. G. ....             | E. I  |
| 263 | ✉ | <b>American Merchants Union Express Co. Omaha, Nebr.</b> Red label on<br>cover with Central Pacific R. R. corner card, Fine ..... | E. II |

|     |   |  |       |
|-----|---|--|-------|
| 264 | ✉ | <b>American Express Co. Omaha, Nebr.</b> Red labels on 2 legal size covers V. G. ....          | E. I  |
| 265 | ✉ | <b>Baldwins Newark Express</b> "From Harden's Express Office" Green label on cover, V. F. .... | E. II |
| 266 | ✉ | <b>Curriers Gloucester &amp; Boston Express</b> , Green Label on cover V. F. ....              | E. I  |
| 267 | ✉ | <b>Curriers Gloucester &amp; Boston Express</b> , Red Label on cover V. F. ....                | E. I  |
| 268 | ✉ | <b>Eastern Express Co. Boston</b> , Black & Gold Label on cover, V. F. ....                    | E. I  |
| 269 | ✉ | <b>Eastern Express Co. Boston</b> , on loose label, Fine ....                                  | E. I  |
| 270 | ✉ | <b>Gillett &amp; Co's Newburyport Express</b> , Red label on legal size cover, V. G. ....      | E. I  |
| 271 | ✉ | <b>Page's Gloucester Express, Boston</b> , pink label on covers, V. F. ....                    | E. I  |
| 272 | ✉ | <b>Southern Express Co. Memphis</b> , Red label on back of 3c Pink entire (U59) Fine ....      | E. I  |
| 273 | ✉ | <b>Southern Express Co. Memphis</b> , Red label on 3c Pink Entire (U59) Fine ....              | E. I  |
| 274 | ✉ | <b>United States Express Co. Lafayette, Ind.</b> Green label on legal size cover, Fine ....    | E. I  |
| 275 | ✉ | <b>United States Express Co. Cincinnati, Odell, Ill.</b> Green, labels on 2 covers, Fine ....  | E. II |

#### 1861 ISSUE

|     |   |  |       |
|-----|---|--|-------|
| 276 | ★ | <b>3c Brown Rose August (56).</b> Fine, o. g. .... <b>(Photo)</b>                                    | 50.00 |
| 277 | ★ | <b>3c Brown Rose, August (56).</b> Fine, o. g. .... <b>(Photo)</b>                                   | 50.00 |
| 278 |   | <b>10c Dark Green, August (58).</b> Very Good ....   | 62.50 |
| 279 |   | <b>24c violet, August (60)</b> Blue grid cancel, Fine .... <b>(Photo)</b>                            | 65.00 |
| 280 | ★ | <b>1c Blue (63).</b> Three copies, Fine, o. g. ....  | 18.00 |
| 281 |   | <b>1c Blue (63).</b> Blue <b>Wells Fargo &amp; Co. Express</b> cancel, Fine .... <b>(Photo)</b>      | 35.00 |
| 282 |   | <b>1c Blue (63).</b> Nine copies including Star, Paid, Red, Carrier, Target cancels, Fine-V. F. .... | E. II |
| 283 | ★ | <b>1c, 2c, 10c 1861-67 Issues (63, 68, 73, 93).</b> Very Good-Fine ....                              | 30.50 |
| 284 |   | <b>3c Pink (64).</b> Town cancel, Very Fine .... <b>(Photo)</b>                                      | 50.00 |
| 285 |   | <b>3c Pink (64).</b> Town Sep. 1861 cancel. Very Fine .... <b>(Photo)</b>                            | 50.00 |
| 286 |   | <b>3c Pink (64).</b> Blue cancel, Fine.....  | 50.00 |
| 287 | ✉ | <b>3c Pink (64).</b> Tied Blue Cincinnati, O. on cover, Fine ....                                    | 60.00 |
| 288 | ✉ | <b>3c Rose Pink (64a).</b> Tied Red No. Andover Depot, Mass. blue Paid on Patriotic cover, Fine .... | E. I  |
| 289 | ★ | <b>3c Rose (65).</b> Horiz. Pair, Very Fine, o. g. ....  | 5.00  |

|     |  |               |
|-----|--|---------------|
| 290 | 3c Rose (65). Unusual clear <b>Wine Glass</b> cancel, centered to B. & L. Scarce .....   | E. II         |
| 291 | 3c Rose (65). Unusual clear <b>Face in Heart</b> cancel, centered to T. & R. Scarce .....  | E. II         |
| 292 | 3c Rose (65). Blue <b>Masonic Square &amp; Compass</b> cancel, Fine .....  | E. I          |
| 293 | 3c Rose (65). Seven diff. <b>fancy cancels</b> , Free, Anchor, Putnam Double Anchor, Green Star, Masonic Trowel, Leaf, clear strikes, Good-Fine ....                                   | E. II         |
| 294 | ✉ 3c Rose (65). Str. edge copy tied Very Fine Strikes of fancy Putham, Conn. <b>Cannon Balls &amp; Stars</b> cancel, V.F. .... (Photo)   | E. VI         |
| 295 | ✉ 3c Rose (65). Tied Chicago on <b>Lincoln &amp; Johnson Campaign</b> cover with Corner Card & on reverse "Party Platform", cover slightly ragged at R from letter opening, Fine ..... | (Photo) E. IV |
| 296 | ✉ 3c Rose (65). Tied by Winchester, Ill. <b>Heart with MY</b> inside cancel, cover badly stained .....   | E. II         |
| 297 | ✉ 3c Rose (65). Tied Chicago on attractive illustr. advert. cover with space for stamp, V.F. .... (Photo)  | E. II         |
| 298 | ✉ 3c Rose (65). Strip of 3 tied Nashville, Tenn. <b>Pumkin Head</b> cancels on reduced cover, Fine .....   | E. III        |
| 299 | ✉ 3c Rose (65). Tied unusual <b>Waterbury, Conn., Diamonds within Diamonds</b> cancel, stamp badly torn & partly missing .....   | E. I          |
| 300 | ✉ 3c Rose (65). Tied Pawtucket, R. I. on homemade <b>Lincoln &amp; Washington Patriotic</b> cover, contains 14 pictures pasted on front and back, most unusual .....                   | E. III        |
| 301 | ✉ 3c Rose (65). Ms. Millville, Ind., pmk on Gen. Freemont Patriotic cover, Fine .....  | E. I          |
| 302 | ★ 3c Lake (66). Centered slightly to R. Fine, o.g. .... (Photo)  | 90.00         |
| 303 | ★ 5c Buff (67). Creases, Fine appearance, o.g. .... (Photo)  | 200.00        |
| 304 | 5c Buff (67). Clear San Francisco Cog Wheel cancel, centered to R. ....  | 40.00         |
| 305 | ★ 10c Green (68). Very Fine .....  | 8.00          |
| 306 | ★ 10c Green, 5c Brown (68, 76). Latter o.g. Fine-V.F. ....   | 18.00         |
| 307 | 10c-30c 1861 Issue (68-71). Fine-Very Fine .....   | 27.50         |
| 308 | ✉ 10c Green (68). Three covers all tied to Canada, with various transit markings, Fine-V.F. ....   | E. I          |
| 309 | 12c Black (69). Horiz. Pair, Fine .....  | 13.50         |
| 310 | ★ 24c Red Lilac (70). Centered to L. & B. Very Good .....  | 65.00         |
| 311 | 5c, 15c, 24c, 1861-66 Issues (70, 75, 77). Very Good-Fine .....  | 38.50         |
| 312 | ✉ 24c Brown Lilac (70a). Tied on cover to England, V.G. ....   | 30.00         |



|       |  |              |
|-------|--|--------------|
| 313   | <b>30c Orange (71).</b> San Francisco Cog Wheel cancel, Very Fine <b>(Photo)</b>   | <b>E. II</b> |
| 314   | <b>30c Orange (71).</b> Pretty Blue Target cancel, Very Fine ..... <b>(Photo)</b>  | <b>E. II</b> |
| 315   | <b>30c Orange (71).</b> Bold Red Grid cancel, Very Fine .....  | 10.00        |
| 316   | <b>30c Orange (71).</b> Three <b>fancy cancels</b> , French Anchor within Dots, odd Red and Blue cancels, V. G. ....                   | 27.00        |
| 317 ★ | <b>90c Blue (72).</b> Very Fine ..... <b>(Photo)</b>   | 60.00        |
| 318   | <b>90c Blue (72).</b> Very Fine ..... <b>(Photo)</b>   | 20.00        |
| 319   | <b>90c Blue (72).</b> Red cancels, centered slightly left, Fine .....  | 35.00        |
| 320   | <b>90c Blue (72).</b> Very Good .....  | 20.00        |
| 321   | <b>90c Blue (72).</b> Two shades, one has crease other V. G. ....  | 40.00        |
| 322   | <b>2c Black (73).</b> Extremely Fine ..... <b>(Photo)</b>  | <b>E. I</b>  |
| 323   | <b>2c Black (73).</b> Very Fine .....  | <b>E. I</b>  |
| 324   | <b>2c Black (73).</b> Pretty Blue cancel, Very Fine .....  | <b>E. I</b>  |
| 325   | <b>2c Black (73).</b> Very Fine .....  | <b>E. I</b>  |
| 326   | <b>2c Black (73).</b> Three copies, Very Fine .....  | 9.00         |
| 327   | <b>5c Red Brown (75).</b> Fine .....   | 17.50        |
| 328 ☐ | <b>5c Brown (76).</b> Block, Blue L. Bloom, New Orleans, May 29, 1867 cancel, unnoticeable thin, centered to T, attractive Block ..... | 100.00       |
| 329   | <b>15c Black (77).</b> Blue target cancel, Fine .....  | 10.00        |
| 330   | <b>24c Lilac (78).</b> Blue target cancel, fat margin str. edge copy V. F. ....  | 7.00         |

#### 1867 GRILL ISSUES

|       |  |             |
|-------|--|-------------|
| 331   | <b>3c Rose, C, D Grills (83, 85).</b> Very Good-Fine .....                     | 43.50       |
| 332   | <b>2c Black, D Grill (84)</b> thin, Fine appearing .....                       | 80.00       |
| 333   | <b>2c Black, D Grill (84)</b> defective copy, V. G. appearing .....            | 80.00       |
| 334   | <b>3c Rose, D Grill (85).</b> Very Good .....                                  | 18.50       |
| 335 ☒ | <b>3c Rose, D Grill (85).</b> Tied Hartford, Conn. Grid, V. G. ....            | 25.00       |
| 336   | <b>1c Blue Grill (86).</b> Very Fine .....                                     | 17.50       |
| 337   | <b>1c Blue Grill (86).</b> Fine .....  | 17.50       |
| 338   | <b>1c, 5c, 10c, 24c Grills (86, 95-96, 99).</b> Good .....                     | 109.50      |
| 339   | <b>2c Black, Grill (87).</b> Very Fine .....                                   | 5.00        |
| 340   | <b>2c Black, Grill (87).</b> Pretty Red New York Carrier cancel, Fine .....    | <b>E. I</b> |
| 341   | <b>2c Black, Grill (87, 93).</b> First has Pretty Blue cancel, Fine-V. F. .... | 8.50        |

|        |  |        |
|--------|--|--------|
| 342    | <b>12c-15c Black Grills (90-91).</b> V. G.-Fine .....  | 29.00  |
| 343    | <b>15c Black Grill (91).</b> Very Fine ..... <b>(Photo)</b>  | 20.00  |
| 344 ★  | <b>1c Blue Grill (92).</b> Fine .....  | 20.00  |
| 345 ★田 | <b>1c Dark Blue Grill (92). Block,</b> Fine .....  | 125.00 |
| 346    | <b>1c Blue, Grill (92).</b> Horiz. Pair( Fine-Very Fine .....  | 22.50  |
| 347    | <b>2c, 10c, 12c Grills (93, 96-97)</b> Fine-Very Fine .....  | 19.00  |
| 348 ★田 | <b>3c Red, Grill (94).</b> Block of 6, V. G.-Fine, o. g. ....  | 34.00  |
| 349    | <b>5c Brown, Grill (95).</b> Fine .....  | 35.00  |
| 350    | <b>5c Brown, Grill (95).</b> Horiz. Pair, one lightly creased, centered top and left .....               | 85.00  |
| 351    | <b>12c Black (97).</b> Two copies, each with Double Grill, V. G.-Fine .....                              | 50.00  |
| 352    | <b>15c Black, Grill (98).</b> Very Fine .....  | 7.50   |
| 353 ★  | <b>24c Gray Lilac, Grill (99).</b> One perf trifle short, Very Fine centering, o. g. .... <b>(Photo)</b> | 100.00 |
| 354 ★  | <b>30c Orange Grill (100).</b> Nicely centered, few nibbed perfs at top, part o. g. ....                 | 90.00  |
| 355    | <b>30c Orange Grill (100).</b> Fine .....  | 25.00  |
| 356    | <b>30c Orange Grill (100).</b> Fine .....  | 25.00  |
| 357    | <b>30c Orange Grill (100).</b> Very Good .....   | 25.00  |
| 358    | <b>90c Blue Grill (101).</b> Very Fine ..... <b>(Photo)</b>  | 90.00  |
| 359    | <b>90c Blue, Grill (101).</b> Light cancel, centered to R & light crease, Nice appearing .....           | 90.00  |

#### 1869 ISSUE

|        |  |        |
|--------|--|--------|
| 360 ★  | <b>1c Buff (112).</b> Very Fine, o. g. ....  | 16.50  |
| 361 ★田 | <b>1c Buff (112).</b> Block of 9, Fresh & Fine, o. g. ....   | 260.00 |
| 362    | <b>1c Buff (112).</b> Town cancel, Very Fine .....   | 10.00  |
| 363    | <b>1c Buff (112).</b> Unusual <b>Triangle</b> cancel, Fine ..... <b>(Photo)</b>  | E. II  |
| 364    | <b>1c Buff (112).</b> Centered to top, attractive clear blue negative <b>Masonic</b> cancel, Scarce ..... <b>(Photo)</b> | E. V   |
| 365    | <b>1c Buff (112).</b> Two horiz. pairs V. G. ....  | 50.00  |
| 366 ★  | <b>1c-6c, 15c Pictorials (112-115, 119).</b> Very Good .....   | 89.00  |
| 367    | <b>1c, 10c, 12c Pictorials (112, 116-117).</b> Fine-Very Fine .....  | 27.00  |
| 368    | <b>1c, 6c, 12c, 15c Pictorials (112, 115, 117, 119).</b> "W" cancel on 1c, Very Good .....                               | 37.00  |
| 369    | <b>1c-15c Pictorials (112-114, 116, 119).</b> Very Good-Fine .....   | 32.10  |

|        |  |                |
|--------|--|----------------|
| 370    | <b>1c-30c Pictorials (112-114, 116-117, 119-121).</b> Good-Fine .....  | 103.10         |
| 371 ★  | <b>2c Brown (113).</b> Horiz. Pair, Fine, o.g. ....  | 22.50          |
| 372 ★田 | <b>2c Dark Brown (113).</b> Block of 6, slight gum stains, centered to Bot, o.g. ....  | 82.50          |
| 373    | <b>2c Brown (113).</b> Three horiz. pairs, one unused, V.G.-Fine .....   | 35.50          |
| 374    | <b>2c Brown (113).</b> Five copies including shades, Blue cancels, Very Fine .....   | 16.00          |
| 375    | <b>2c Brown (113).</b> Seven copies including shades, Blue, Red cancels, Fine-V.F. ....  | 17.50          |
| 376    | <b>2c Brown (113).</b> Twelve copies, interesting cancels, includes Star, Paid All, C, Geometrics, V.G.-V.F. ....                    | 41.00          |
| 377 ★  | <b>3c Dark Ultramarine (114).</b> unusual rich vivid shade, part o.g. Very Fine .....  | —              |
| 378 ★田 | <b>3c Ultramarine (114).</b> Block of 6, Fine, o.g. ....   | 47.00          |
| 379    | <b>3c Ultramarine (114).</b> Bold Waterbury <b>Skull &amp; Crossbones</b> cancel, centered to B. Attractive, Scarce .....            | (Photo) E. VII |
| 380    | <b>3c Ultramarine (114).</b> Unusually fine strike of Waterbury <b>Bee</b> , thins, centered to R. attractive .....                  | (Photo) E. VI  |
| 381    | <b>3c Ultramarine (114).</b> Clear <b>Padlock</b> cancel, Fine .....   | (Photo) E. IV  |
| 382    | <b>3c Ultramarine (114).</b> Str. edge at R. Clear <b>Eagle</b> cancel, light crease, Scarce .....                                   | E. III         |
| 383    | <b>3c Ultramarine (114).</b> Blue arched Paid 3 cancel, centered to R. Fine ....   | E. I           |
| 384    | <b>3c Ultramarine (114).</b> Horiz. Pair each with attractive <b>Red Shield</b> cancel, well centered, one stamp has tiny hole ..... | E. II          |
| 385    | <b>3c Ultramarine (114).</b> Two different <b>O.K.</b> cancels, V.G.-Fine .....  | E. I           |
| 386    | <b>3c Ultramarine (114).</b> Four diff. Letters, <b>N, P, V, W</b> cancels, clear strikes .....                                      | E. II          |
| 387    | <b>3c Ultramarine (114).</b> Six diff. <b>Red</b> cancels, V.G.-Fine .....   | E. I           |
| 388    | <b>3c Ultramarine (114).</b> Seven diff. <b>Leaf</b> cancels, V.G.-V.F. ....   | E. II          |
| 389    | <b>3c Ultramarine (114).</b> Seventy-two copies, includes strips, pairs, blocks, fancy cancels, Fair-Very Fine .....                 | E. IV          |
| 390 ★田 | <b>5c Washington, Red Brown, Essay.</b> Large margin sheet corner block, part o.g. V.F. ....   | E. II          |
| 391 ★  | <b>6c Ultramarine (115).</b> Fine, part o.g. ....  | 27.50          |
| 392 ★  | <b>6c Ultramarine (115).</b> Horiz. Pair, Fine, o.g. ....  | (Photo) 60.00  |
| 393    | <b>6c Ultramarine (115).</b> Three copies, includes town, red cancels, Fine-V.F. ....  | 27.00          |
| 394    | <b>6c, 10c, 15c, Pictorials (115-116, 119).</b> V.G.-Fine .....  | 28.50          |
| 395    | <b>10c Yellowish Orange (116).</b> Red and odd black cancel, V.F. ....   | 10.00          |
| 396    | <b>10c Yellow (116).</b> Horiz. Pair, Cross cancel, Very Fine .....  | (Photo) 25.00  |



|       |  |        |
|-------|--|--------|
| 397   | <b>10c Yellow (116).</b> Vertical Pair, Fine .....   | 25.00  |
| 398   | <b>10c Yellow (116).</b> Five copies, Fine-Very Fine .....   | 42.50  |
| 399   | <b>10c Yellow (116).</b> Five copies, interesting cancels, Good-Fine .....                                       | 43.50  |
| 400   | <b>12c Green (117),</b> Very Fine .....  | 8.50   |
| 401 ★ | <b>12c Green (117).</b> Horiz. Strip of 3, one stamp thin, cut in at L. ....                                     | 97.50  |
| 402   | <b>12c, 15c, 30c Pictorials (117, 119, 121).</b> All with <b>Red</b> cancels, V. G.-Fine                         | 56.50  |
| 403   | <b>15c Brown &amp; Blue, Double Grill (118b).</b> Very Fine ..... <b>(Photo)</b>                                 | 75.00  |
| 404   | <b>15c Brown &amp; Blue (118).</b> Centered to top, Fine .....   | 35.00  |
| 405   | <b>15c Brown &amp; Blue (118).</b> Neat <b>Paid</b> cancel, small thins, well centered ...                       | 45.00  |
| 406   | <b>15c Brown &amp; Blue (118).</b> Vertical Pair, centered to R. Very Good .....                                 | 100.00 |
| 407   | <b>15c Brown &amp; Blue, Ty. I (118).</b> Two copies, 1 light crease, other blue ms cancel, Fine appearing ..... | 70.00  |
| 408   | <b>15c-24c Pictorials (118-120).</b> Well centered, all with faults. ....  | 82.50  |
| 409 ★ | <b>15c Brown &amp; Blue (119).</b> Very Fine ..... <b>(Photo)</b>  | 30.00  |
| 410   | <b>15c Brown &amp; Blue (119).</b> Very Fine .....   | 10.00  |
| 411   | <b>15c Brown &amp; Blue (119).</b> Red and Blue cancels, V. G.-Fine .....  | 27.50  |
| 412 ★ | <b>24c Green &amp; Violet (120).</b> Centered to R. Very Good .....  | 77.50  |
| 413   | <b>24c Green &amp; Violet (120).</b> Red cancel, Fine .....  | 42.50  |
| 414   | <b>24c Green &amp; Violet (120).</b> Fine .....  | 37.50  |
| 415   | <b>24c Green &amp; Violet (120).</b> Fine .....  | 37.50  |
| 416   | <b>24c Green &amp; Violet (120).</b> Tiny thin, Fine appearing .....   | 37.50  |
| 417   | <b>24c Green &amp; Violet (120).</b> Light cancel, centered to left, Fine .....                                  | 37.50  |
| 418 ★ | <b>30c Blue &amp; Carmine (121).</b> Fine ..... <b>(Photo)</b>   | 90.00  |
| 419 ★ | <b>30c Blue &amp; Carmine (121).</b> Very Good, o. g. ....   | 90.00  |
| 420   | <b>30c Blue &amp; Carmine (121).</b> Unusual deep colors, lightly cancelled, V. F. <b>(Photo)</b>                | 25.00  |
| 421   | <b>30c Blue &amp; Carmine (121).</b> Fine .....  | 25.00  |
| 422   | <b>30c Blue &amp; Carmine (121).</b> Circle of wedges cancel, Fine .....   | 25.00  |
| 423   | <b>30c Blue &amp; Carmine (121).</b> Rosette cancel, Fine .....  | 25.00  |
| 424   | <b>30c Blue &amp; Carmine (121).</b> Red cancel, centered to B. Fine .....                                       | 30.00  |
| 425 ☐ | <b>30c Blue &amp; Carmine (121).</b> <b>Used Block.</b> Centered to top, slight faults, V. G. appearance .....   | 175.00 |
| 426 ★ | <b>90c Carmine &amp; Black (122).</b> Bright colors, centered to R, o. g. .... <b>(Photo)</b>                    | 200.00 |

|     |   |        |
|-----|---|--------|
| 427 | <b>90c Carmine &amp; Black (122).</b> Fine ..... <b>(Photo)</b>                         | 110.00 |
| 428 | <b>90c Carmine &amp; Black (122).</b> Fine ..... <b>(Photo)</b>                         | 110.00 |
| 429 | <b>90c Carmine &amp; Black (122).</b> Reperfed at L, Fine appearing .... <b>(Photo)</b> | 110.00 |
| 430 | <b>90c Carmine &amp; Black (122).</b> Small thins, centered to L .....                  | 110.00 |
| 431 | <b>90c Carmine &amp; Black (122).</b> Perfs in at right, Very Good .....                | 110.00 |
| 432 | <b>90c Carmine &amp; Black (122).</b> Small thin, centered to R .....                   | 110.00 |
| 433 | <b>90c Carmine &amp; Black (122).</b> Tiny closed tear, Fine appearance .....           | 110.00 |

#### 1869 RE-ISSUES

|       |   |        |
|-------|---|--------|
| 434 ★ | <b>1c Buff Re-issue (123).</b> Fine ..... 20.00   | 20.00  |
| 435 ★ | <b>1c Buff Re-issue (123).</b> Fine ..... 20.00   | 20.00  |
| 436 ★ | <b>2c Brown, Re-issue (124).</b> Fine, o.g. .... 20.00  | 20.00  |
| 437 ★ | <b>2c Brown Re-issue (124).</b> Fine ..... 20.00  | 20.00  |
| 438 ★ | <b>6c Blue, Re-issue (126).</b> Very Fine, o.g. .... <b>(Photo)</b>                                   | 50.00  |
| 439   | <b>6c Blue Re-issue (126).</b> Target cancel, Very Fine ..... <b>(Photo)</b>                          | 45.00  |
| 440 ★ | <b>10c Yellow Re-issue (127).</b> Very Fine ..... <b>(Photo)</b>                                      | 60.00  |
| 441 ★ | <b>10c Yellow Re-issue (127).</b> Very Fine ..... <b>(Photo)</b>                                      | 60.00  |
| 442 ★ | <b>10c Yellow, Re-issue (127)</b> Very Good ..... 60.00   | 60.00  |
| 443 ★ | <b>12c Green, Re-issue (128).</b> Well centered, one short perf. V.F. appearance ..... <b>(Photo)</b> | 60.00  |
| 444 ★ | <b>12c Green Re-issue (128).</b> Tiny thin, V.F. appearance, part o.g. .... 60.00                     | 60.00  |
| 445 ★ | <b>12c Green, Re-issue (128).</b> Small thin, V.F. appearing ..... <b>(Photo)</b>                     | 60.00  |
| 446 ★ | <b>15c Brown &amp; Blue Re-issue (129).</b> Very Fine ..... <b>(Photo)</b>                            | 65.00  |
| 447 ★ | <b>15c Brown &amp; Blue, Re-issue (129).</b> Tiny age stains, Fine ..... 65.00                        | 65.00  |
| 448   | <b>24c Green &amp; Violet, Re-issue (130).</b> Lightly cancelled, Fine ..... 45.00                    | 45.00  |
| 449   | <b>24c Green &amp; Violet, Re-issue (130).</b> Very Fine ..... <b>(Photo)</b>                         | 45.00  |
| 450 ★ | <b>30c Blue &amp; Carmine, Re-issue (131).</b> Very Fine, o.g. .... <b>(Photo)</b>                    | 100.00 |
| 451 ★ | <b>30c Blue &amp; Carmine Re-issue (131).</b> Thin spot, Fine appearance <b>(Photo)</b>               | 100.00 |
| 452 ★ | <b>90c Carmine &amp; Black, Re-issue (132).</b> Fresh color, Very Fine <b>(Photo)</b>                 | 200.00 |
| 453 ★ | <b>90c Carmine &amp; Black, Re-issue (132).</b> Very Fine ..... <b>(Photo)</b>                        | 200.00 |
| 454 ★ | <b>90c Carmine &amp; Black, Re-issue (132).</b> Very Fine ..... <b>(Photo)</b>                        | 200.00 |
| 455 ★ | <b>90c Carmine &amp; Black, Re-issue (132).</b> Centered to top, Fine, o.g. <b>(Photo)</b>            | 200.00 |

|       |  |       |
|-------|--|-------|
| 456 ★ | 1c Buff, Re-issue (133). Very Fine .....         | 10.00 |
| 457 ★ | 1c Buff Re-issue (133). Very Fine part o.g. .... | 10.00 |

### BANKNOTE ISSUES

|        |  |        |
|--------|--|--------|
| 458 ★  | 1c Ultramarine, Grill (134). Very Good, o.g. ....  | 22.50  |
| 459 ★田 | 2c Red Brown Grill (135). Block, reenforced, Fine .....  | 90.00  |
| 460    | 6c Carmine, Grill (137). Very Fine .....   | 25.00  |
| 461    | 6c Carmine, Grill (137). Fine .....  | 25.00  |
| 462    | 6c Carmine, Grill (137). Fine .....  | 25.00  |
| 463    | 7c Vermilion, Grill (138). Unusual "H" in Circle cancel, Fine .....  | 22.50  |
| 464    | 7c Vermilion, Grill (138). Fine .....  | 22.50  |
| 465    | 10c Brown, Grill (139). Very Fine ..... (Photo)  | 45.00  |
| 466    | 10c Brown, Grill (139). Pretty Blue Grid cancel, Fine .....  | 50.00  |
| 467    | 15c Orange, Grill (141). Very Good .....   | 45.00  |
| 468    | 15c Orange, Grill (141). Light grill, centered T. & R. ....  | 45.00  |
| 469    | 30c Black, Grill (143). Centered to top, Fine ..... (Photo)  | 85.00  |
| 470    | 90c Carmine, Grill (144). Very Good .....  | 52.50  |
| 471    | 90c Carmine, Grill (144). Few slightly short perms at B, Very Good .....   | 52.50  |
| 472 ★  | 1c-7c Banknotes (145-147, 149). Very Good-Fine .....   | 32.25  |
| 473    | 1c-90c Banknotes (145-153, 155, 157-159, 161-162, 165-166). Very Good-Very Fine .....  | 101.90 |
| 474    | 1c-90c Banknotes (145-147, 149-155). Last has tiny tear, others V.G.-V.F. ....   | 59.32  |
| 475    | 1c-10c Banknotes, 14 diff. fancy cancels includes Leafs, Clover, Monograms, V.G.-V.F. ....   | E. I   |
| 476    | 2c Banknotes (146, 157). Twenty-one fancy and interesting cancels, V.G.-V.F. ....  | E. I   |
| 477 ☒  | 2c-3c Banknotes. Twelve covers all with County or Post Master cancels, V.G.-V.F. ....  | E. II  |
| 478    | 3c Green. Unusual clear Face in Circle cancel, slightly stained, V.F. strike ..... (Photo)   | E. II  |
| 479    | 3c Green. Clear Gingerbread Man cancel, repaired .....   | E. I   |
| 480    | 3c Greens. Two diff. Pumpkin Face cancels clear strikes, one thin .....  | E. I   |
| 481    | 3c Greens. Eleven diff. fancy cancels includes Arrow, Heart in Circle, Shield, Phila. Eagle, Danbury Hat, U.S., Leafs including Waterbury, O.K. nice strikes, V.G.-V.F. .... | E. III |



|       |   |              |
|-------|---|--------------|
| 482   | <b>3c Greens.</b> 13 diff. attractive <b>fancy cancels</b> , V. F. ....   | <b>E. I</b>  |
| 483   | <b>3c Greens.</b> 23 <b>Blue</b> cancels, many fancy, V. G.-V. F. ....  | <b>E. I</b>  |
| 484   | <b>3c Greens.</b> 26 diff. <b>fancy cancels</b> includes N. Y. Foreign Mails, Shields, Fine-V. F. ....  | <b>E. II</b> |
| 485 P | <b>6c-90c Banknotes, India Proofs (148P-155P).</b> Blocks, Very Fine .....  | 193.50       |
| 486   | <b>6c Banknotes.</b> 16 <b>New York Foreign Mail</b> cancels, eleven diff. types, V. G.-V. F. ....  | <b>E. II</b> |
| 487   | <b>6c Banknotes.</b> 21 interesting and fancy cancels, V. G.-V. F. ....   | <b>E. II</b> |
| 488 ★ | <b>7c Vermilion (149).</b> Very Fine ..... <b>(Photo)</b>   | 18.50        |
| 489   | <b>7c Vermilion (149, 160).</b> Four copies with <b>New York Foreign Mail</b> cancels, V. G.-V. F. ....   | <b>E. I</b>  |
| 490 ★ | <b>10c Brown (150).</b> Very Good .....   | 17.50        |
| 491   | <b>12c Dull violet (151).</b> Three copies, Fine-Very Fine .....  | 15.00        |
| 492   | <b>12c Dull Violet, 15c Bright Orange (151-152).</b> Four copies of first, 2 of last, V. G.-V. F. ....  | 33.00        |
| 493 ★ | <b>24c Purple (153).</b> Tiny thin, Fine appearing .....  | 45.00        |
| 494   | <b>24c Purple (153).</b> New York Foreign Mail cancel, Very Fine ..... <b>(Photo)</b>   | <b>E. II</b> |
| 495   | <b>24c Purple (153).</b> Three copies, Fine-Very Fine .....   | 30.00        |
| 496 ★ | <b>30c Full Black (154).</b> Well centered, tiny thin, Very Fine appearing, o. g. <b>(Photo)</b>  | 67.50        |
| 497   | <b>30c Black, 30c Gray Black (154, 165).</b> Very Fine .....  | 18.50        |
| 498 ★ | <b>90c Carmine (155).</b> Fine ..... <b>(Photo)</b>   | 85.00        |
| 499   | <b>90c Carmine (155).</b> Cross cancel, few short perfs, Fine appearing .....   | 15.00        |
| 500 ☒ | <b>1c Ultramarine (156).</b> Strip of 3 tied on cover with Old Colony Steamboat Line Corner Card & on reverse all over illustrated Map of Steamer Line & Steamboat, V. F. & Interesting ..... | <b>E. II</b> |
| 501   | <b>3c Green (158).</b> Horiz. Pair, Bold <b>New York Foreign Mail Ty. 19</b> cancel, faint corner crease, V. F. appearing ..... <b>(Photo)</b>  | <b>E. II</b> |
| 502   | <b>3c Green (158).</b> Horiz. Strip of 3 with two strikes of <b>Red New York Foreign Mail Ty. 71</b> cancel, centered to B, Very Fine cancels .....   | <b>E. II</b> |
| 503   | <b>6c-30c Banknotes (159-160, 162-163, 165).</b> Fine .....   | 26.35        |
| 504 ★ | <b>7c Orange Vermilion (160).</b> Faint crease, V. F. appearing .....   | 25.00        |
| 505   | <b>7c vermilion (160).</b> New York Foreign Mail Ty. 20 cancel, Very Fine ....  | 8.00         |
| 506   | <b>7c Vermilion (160).</b> Four copies with New York Foreign Mail Ty. 1, 8, 20, 84 cancels, Fine-V. F. ....   | <b>E. II</b> |

|        |  |              |
|--------|--|--------------|
| 507    | <b>10c Banknotes.</b> 28 stamps, selected for fancy and interesting cancels, V. G.-V. F. ....  | <b>E. II</b> |
| 508    | <b>12c Blackish Violet (162).</b> Bold New York Foreign Mail Ty. 19 cancel, centered to R ..... <b>(Photo)</b>   | <b>E. I</b>  |
| 509 ★  | <b>30c Gray Black (165).</b> Fine ..... <b>(Photo)</b>   | 40.00        |
| 510 ★  | <b>90c Rose Carmine (166).</b> Centered to right, Fine, o. g. ....   | 65.00        |
| 511 P田 | <b>2c Vermilion, India Proof (178P).</b> Block, Very Fine .....  | 30.00        |
| 512 ★  | <b>1c-10c Banknotes (Between 183-216).</b> Sixteen diff. including shades, some unnoticeable defects, most o. g., Fair-Fine .....                          | 60.30        |
| 513    | <b>2c Vermilion (183).</b> Three, Skull & Crossbones, Leaf, Geometric cancels, Fine .....  | <b>E. I</b>  |
| 514    | <b>2c Vermilion (178, 183).</b> Twenty-one fancy and interesting cancels, V. G.-V. F. ....   | <b>E. I</b>  |
| 515    | <b>2c-30c Banknotes (183, 185, 189-190, 209).</b> All have Supplementary Mail cancels, Fine-V. F. ....   | 18.25+       |
| 516 ★  | <b>6c Pink (186).</b> Very Good, o. g. ....  | 20.00        |
| 517 ★  | <b>10c Brown (188).</b> Very Good .....  | 25.00        |
| 518 ★田 | <b>15c Red Orange (189).</b> Block, re-enforced, Very Fine .....   | 35.00        |
| 519    | <b>15c Red Orange (189).</b> Seven copies with light cancels, Very Fine .....  | 14.00        |
| 520 ★  | <b>30c Full Black (190).</b> Very Fine, o. g. .... <b>(Photo)</b>  | 25.00        |
| 521 田  | <b>90c Carmine (191).</b> Block of 9, Fine used ..... <b>(Photo)</b>   | 198.50       |
| 522    | <b>90c Carmine, 90c Purple (191, 218).</b> Each thin, Very Fine appearing .....  | 36.00        |
| 523 ★  | <b>1c-10c Banknotes (205-206, 209, 212, 214).</b> Fine-Very Fine, o. g. ....   | 18.00        |
| 524 P田 | <b>1c Blue, 3c Blue Green, India Proofs (206P-207P).</b> Blocks, V. F. ....  | 50.00        |
| 525 ★  | <b>3c-6c Banknotes (207, 208, 214-215).</b> Very Good-Fine .....   | 27.75        |
| 526 包  | <b>3c Green (207).</b> Tied Blue Target, unusual Blue <b>Fort Defiance, Va., Valley Railroad</b> pmk, V. F. ....   | <b>E. I</b>  |
| 527 ★  | <b>6c Rose, 6c Brown Red (208, 208a).</b> Tiny thins, o. g. Very Fine appearing  | 31.00        |
| 528 ★田 | <b>10c Brown (209).</b> Block, Very Fine .....   | 16.00        |
| 529    | <b>2c Red Brown (210).</b> Clear <b>Kicking Mule</b> cancel, centered to R. Fine ....  | <b>E. II</b> |
| 530    | <b>2c Red Brown (210).</b> Five fancy cancels, <b>Shield, O. K., Clover, Kicking Mule, I am H. N.</b> (Ann Arbor), clear strikes, some slight faults ..... | <b>E. II</b> |
| 531 ★  | <b>90c Purple (218).</b> Very Good, o. g. ....   | 45.00        |
| 532 田  | <b>90c Purple (218).</b> Block, Fine .....   | 75.00        |
| 533 田  | <b>90c Purple (218).</b> Block of 6, Fine-Very Fine ..... <b>(Photo)</b>   | 110.00       |
| 534    | <b>90c Purple (218).</b> Two copies, Fine .....  | 35.00        |

## 1890 ISSUE

|       |   |       |
|-------|---|-------|
| 535 ★ | 1c-90c 1890 Issue (219-220, 222-226, 228-229). 30c creased, 2c S. E., others V. G.-V. F. .... | 54.00 |
| 536 ★ | 1c-90c 1890 Issue (219-229). Some no gum, 30c tiny thin, others V. G.-V. F. ....              | 65.00 |
| 537 P | 1c Ultramarine, India Proof (219P). Block, Very Fine .....                                    | 20.00 |
| 538 ★ | 2c Lake, Imperforate (219D). Block, 1 stamp tiny hinge thin, others, V.F. ....                | 16.00 |
| 539 ★ | 2c Lake (219D) Ten copies in multiples, F.-V. F. ....   | 25.00 |
| 540 ★ | 2c Lake, 8c Black, 13c Brown Violet (219D, 306, 308). Blocks, V. G.-Fine .....                | 30.00 |
| 541 P | 3c Purple, 4c Dark Brown, India Proofs (221P-222P). Blocks, Very Fine .....                   | 40.00 |
| 542 P | 5c Chocolate, 6c Brown Red, India Proofs (223P-224P). Blocks, Very Fine .....                 | 40.00 |
| 543 ★ | 30c Black, 90c Orange (228-229). Fine .....   | 30.00 |
| 544   | 90c Orange, \$1.00 Black (229, 276A). V. G.-Fine .....  | 23.50 |
| 545   | 90c Orange (229). Horiz. Strip of 5, 1 stamp tiny nick, others Fine-Very Fine .....           | 50.00 |

## COLUMBIAN ISSUE

|       |  |       |
|-------|--|-------|
| 546 ★ | 1c-50c Columbians (230-240). Very Good-Very Fine .....   | 67.80 |
| 547 ★ | 1c-50c Columbians (230-240). 5c no gum, last 2 hinge thins, others Fine-Very Fine .....  | 67.80 |
| 548 ★ | 4c Columbian (233). Bot. Plate No. Block of 4, re-enforced, Fine .....   | 16.50 |
| 549 ★ | 4c, 8c Columbians (233, 236). Blocks, last has tiny thin, V. G. ....   | 31.50 |
| 550 ★ | 6c Columbian (235). Bot. margin strip of 4, Imprint & Plate No., small thins, Attractive .....                                       | 25.00 |
| 551 ★ | 15c Columbian (238). Bot. Margin Strip of 4, Imprint & Plate No., left stamp slight scrape, right small thin, middle Pair Fine ..... | 50.00 |
| 552 ★ | 30c Columbian (239). Very Fine .....   | 12.00 |
| 553 ★ | 30c Columbian (239). Extremely Fine .....  | 12.00 |
| 554 ★ | 30c Columbian (239). Bot. Margin Strip of 4, Imprint & Plate No., 1 stamp small thin, others Fine .....                              | 80.00 |
| 555 ★ | 50c Columbian (240). Fine .....  | 20.00 |
| 556 ★ | 50c Columbian (240). Heavy hinge, well centered .....  | 20.00 |
| 557 ★ | 50c Columbian (240). Well centered, no gum .....   | 20.00 |
| 558 ★ | 50c Columbian (240). Well centered, no gum .....   | 20.00 |
| 559 ★ | \$1.00 Columbian (241). Fine ..... (Photo)   | 55.00 |



|       |        |                  |  |         |        |
|-------|--------|------------------|--|---------|--------|
| 560 ★ | \$1.00 | Columbian (241). | Fine   | (Photo) | 55.00  |
| 561 ★ | \$1.00 | Columbian (241). | Without gum otherwise Very Fine                              | (Photo) | 55.00  |
| 562 ★ | \$1.00 | Columbian (241). | Thin, Very Fine appearing                                    |         | 55.00  |
| 563 ★ | \$1.00 | Columbian (241). | Tiny thin, Fine appearing                                    |         | 55.00  |
| 564 ★ | \$1.00 | Columbian (241). | Reperfed at R., otherwise Fine                               |         | 55.00  |
| 565   | \$1.00 | Columbian (241). | Very Fine  | (Photo) | 45.00  |
| 566   | \$1.00 | Columbian (241). | Thin, V. F. appearing  |         | 45.00  |
| 567 ★ | \$2.00 | Columbian (242). | Fine   | (Photo) | 55.00  |
| 568 ★ | \$2.00 | Columbian (242). | Well centered, glossy gum                                    | (Photo) | 55.00  |
| 569 ★ | \$2.00 | Columbian (242). | Fine   | (Photo) | 55.00  |
| 570 ★ | \$2.00 | Columbian (242). | Tiny thin, Fine appearing                                    |         | 55.00  |
| 571   | \$2.00 | Columbian (242). | Fine   |         | 40.00  |
| 572   | \$2.00 | Columbian (242). | Mis-placed perf. & thin, V. F. appearing                     |         | 45.00  |
| 573 ★ | \$3.00 | Columbian (243). | Heavy hinge, Fine  | (Photo) | 85.00  |
| 574 ★ | \$3.00 | Columbian (243). | Without gum, otherwise Very Fine                             | (Photo) | 85.00  |
| 575 ★ | \$3.00 | Columbian (243). | Tiny scrape on face, Fine appearing                          |         | 85.00  |
| 576   | \$3.00 | Columbian (243). | Centered to right, Fine                                      |         | 75.00  |
| 577 ★ | \$4.00 | Columbian (244). | Heavy hinge, Very Fine centering                             | (Photo) | 90.00  |
| 578 ★ | \$4.00 | Columbian (244). | Heavy hinge, Fine  | (Photo) | 90.00  |
| 579 ★ | \$4.00 | Columbian (244). | Without gum otherwise Very Fine                              | (Photo) | 90.00  |
| 580 ★ | \$4.00 | Columbian (244). | Fine centering, S. E. at T. and small tear, Fine appearing   |         | 90.00  |
| 581   | \$4.00 | Columbian (244). | Fine   | (Photo) | 85.00  |
| 582   | \$4.00 | Columbian (244). | Centered to top, Fine  |         | 85.00  |
| 583   | \$4.00 | Columbian (244). | Tiny tear, Very Fine appearing                               |         | 85.00  |
| 584 ★ | \$5.00 | Columbian (245). | Well centered, tiny speck in paper, no gum, V. F. appearance | (Photo) | 110.00 |
| 585 ★ | \$5.00 | Columbian (245). | Light gum crease, Very Fine appearing                        | (Photo) | 110.00 |
| 586 ★ | \$5.00 | Columbian (245). | Corner crease, Fine appearing                                |         | 110.00 |
| 587   | \$5.00 | Columbian (245). | Tiny tear, Very Fine appearing                               |         | 100.00 |
| 588   | \$5.00 | Columbian (245). | Faint corner crease, Fine appearing                          | (Photo) | 100.00 |

# 1894-1898 ISSUES

|     |   |  |        |
|-----|---|--|--------|
| 601 | ★ | 1c-15c 1894 Issue (246-259). Very Good-Fine .....  | 44.60  |
| 602 | ★ | \$1.00 Black, Ty. I (261). Fine ..... (Photo)  | 45.00  |
| 603 | ★ | \$1.00 Black, Ty. I. (261). Very Good .....  | 45.00  |
| 604 |   | \$1.00 Black, Ty. I (261). Fine .....  | 25.00  |
| 605 | ★ | \$1.00 Black, Ty. II (261A). Fine ..... (Photo)  | 65.00  |
| 606 | ★ | \$1.00 Black, Ty. II (261A). Hinge thin, Very Fine appearing .....   | 65.00  |
| 607 | ★ | \$2.00 Dark Blue (262). Tiny tear, Very Fine appearing .....   | 67.50  |
| 608 |   | \$2.00 Dark Blue (262). Perfs in at L, creased, light cancel .....   | 55.00  |
| 609 | ★ | \$5.00 Dark Green (263). No gum, Very Fine centering ..... (Photo)   | 122.50 |
| 610 | ★ | \$5.00 Dark Green (263). Horiz. Pair, Fine-Very Fine ..... (Photo)   | 245.00 |
| 611 | ★ | 1c Blue, Imperforate (264). Pair, Very Fine .....  | 12.00  |
| 612 | ★ | 1c-50c 1895 Issue (264-275). Includes extra 2c Pair showing Ty. II & III, V. G.-V. F. ....                     | 42.35  |
| 613 | ★ | 3c-15c 1895 Issue (268, 270-272, 274). Fine .....  | 17.50  |
| 614 | ★ | 50c Red Orange (275). Horiz. Pair, Very Good .....   | 35.00  |
| 615 | ★ | \$1.00 Black, Ty. I, (276). Fine .....   | 30.00  |
| 616 | ★ | \$1.00 Black (276). Thin, Fine appearing .....   | 30.00  |
| 617 | ★ | \$2.00 Dark Blue (277). Very Fine ..... (Photo)  | 50.00  |
| 618 | ★ | \$2.00 Dark Blue (277). Light crease, Fine appearing .....   | 50.00  |
| 619 |   | \$2.00 Bright Blue (277). Fine ..... (Photo)   | 40.00  |
| 620 |   | \$2.00 Bright Blue (277). Well centered, light cancel, reperfed at R, otherwise Very Fine .....                | 40.00  |
| 621 | ★ | \$5.00 Dark Green (278) Fine. .... (Photo)   | 100.00 |
| 622 | ★ | \$5.00 Dark Green (278). Tiny thin, Fine appearing ..... (Photo)   | 100.00 |
| 623 |   | \$5.00 Dark Green (278). Very Fine ..... (Photo)   | 37.50  |
| 624 |   | \$5.00 Dark Green (278). Tiny hinge thin, V. F. appearing .....  | 37.50  |
| 625 |   | \$5.00 Dark Green (278). Few perfs slightly clipped at B., Fine .....  | 37.50  |
| 626 | ★ | 1c-10c 1898 Issue (279-284). Cpl. set including 9 extra shades, few S. E., No. 282c thin, most Fine-V. F. .... | 62.30  |
| 627 | ☒ | 1c-2c 1898-1916 Issues, Five multi-colored Guns & Hunting Advert. covers V. F. ....                            | E. I   |
| 628 | ★ | 2c Rose Carmine (279Bc). Four copies, Fine, Scarce shade .....   | 30.00  |

|     |    |   |       |
|-----|----|---|-------|
| 629 | ★田 | 4c Lilac Brown, 5c Dark Blue (280-281). Blocks, re-enforced, Fine .....             | 14.50 |
| 630 | ★田 | 10c Brown, Ty. I (282c). Block, Fine .....  | 50.00 |
| 631 | ★田 | 10c Orange Brown, Ty. II (283). Block, 1 stamp tiny thin, Very Fine appearing ..... | 40.00 |

#### TRANS-MISSISSIPPI ISSUE

|     |    |  |        |
|-----|----|--|--------|
| 632 | P  | 1c-\$2.00 Trans-Mississippi, Bi-Colored Die Proofs on India )285P-293P). Cpl. set, 2c & \$2.00 have unnoticeable defects, others V.F. .... (Photo) | E. VI  |
| 633 | S  | 1c-\$2.00 Trans-Mississippi, Specimen Overprint (285S-293S). Cpl. Set, 10c & \$1.00 thin, others Fine-Very Fine .....                              | 125.00 |
| 634 | ★  | 1c-10c Trans-Mississippi (285-290). Fine-Very Fine .....   | 35.00  |
| 635 | ★  | 1c-10c Trans-Mississippi (285-290). Fine-Very Fine .....   | 35.00  |
| 636 | ★  | 1c-2c Trans-Mississippi (285-286). Plate No. Arrow Strips of 5, 1c has short perf others Fine .....  | 14.00  |
| 637 | ★田 | 1c-4c Trans-Mississippi (285-287). Blocks, last S. E. & hinge thin, others Fine-V.F. ....  | 47.50  |
| 638 | ★田 | 2c Trans-Mississippi (286). Plate No. Arrow Block of 6, Fine .....   | 9.50   |
| 639 | ★田 | 5c Trans-Mississippi (288). Block, Fine .....  | 30.00  |
| 640 | ★田 | 8c Trans-Mississippi (289). Block, re-enforced, Fine .....   | 50.00  |
| 641 | ★田 | 10c Trans-Mississippi (290). Block, Fine-Very Fine .....   | 75.00  |
| 642 | ★  | 50c Trans-Mississippi (291). Fine .....  | 35.00  |
| 643 | ★  | 50c Trans-Mississippi (291). Well centered, S. E. at R, Very Fine .....  | 35.00  |
| 644 | ★  | 50c Trans-Miss. (291). Fine .....  | 35.00  |
| 645 | ★田 | 50c Trans-Mississippi (291). Block, well centered, 1 stamp tiny thin, light gum crease, Very Fine appearing .....                                  | 325.00 |
| 646 | ★  | \$1.00 Trans-Mississippi (292). Very Fine .....  | 85.00  |
| 647 | ★  | \$1.00 Trans-Mississippi (292). Faint gum crease, Fine .....   | 85.00  |
| 648 | ★  | \$1.00 Trans-Mississippi (292). Reperfed, Fine appearing .....   | 85.00  |
| 649 | ★  | \$1.00 Trans-Mississippi (292). Small thin, V.F. appearing .....   | 85.00  |
| 650 |    | \$1.00 Trans-Mississippi (292). Very Fine .....  | 65.00  |
| 651 |    | \$1.00 Trans-Mississippi (292). Fine .....   | 65.00  |
| 652 | ★  | \$2.00 Trans-Mississippi (293). Thin, Very Fine appearing .....  | 110.00 |
| 653 | ★  | \$2.00 Trans-Mississippi (293). Regummed, small thin, Fine appearing ....  | 110.00 |
| 654 |    | \$2.00 Trans-Miss. (293). Very Fine .....  | 75.00  |
| 655 |    | \$2.00 Trans-Mississippi (293). Faint crease, Fine appearing .....   | 75.00  |



## PAN-AMERICAN ISSUE

|        |  |       |
|--------|--|-------|
| 656 ★  | 1c-10c Pan-Americans (294-299). 8c has faint gum crease, others Fine-Very Fine .....                     | 32.15 |
| 657 ★  | 1c-10c Pan-Americans (294-299). 10c has short perf, others Fine-Very Fine .....                          | 32.15 |
| 658 ★  | 1c-8c Pan-Americans (294-298). 4c thin, others V.G.-Fine .....   | 22.15 |
| 659 ★  | 1c-2c, 5c, 10c Pan-Americans (294-295, 297, 299). Horiz. Pairs, Fine .....                               | 36.30 |
| 660 ★  | 1c-2c, 5c Pan-Americans (294-295, 297). Plate No. Imprint Strips of 7, re-enforced, V.F. appearing ..... | 61.30 |
| 661 ★田 | 4c Pan-American (296). Block, Fine .....   | 32.50 |
| 662 ★田 | 4c Pan-American (296). Block, 1 stamp has 2 short perfs, others Fine ....                                | 32.50 |
| 663 ★田 | 5c Pan-American (297). Block, Very Fine .....  | 32.50 |
| 664 ★田 | 5c Pan-American (297). Block, Very Fine .....  | 32.50 |
| 665 ★田 | 5c-Pan-American (297). Block, Fine-Very Fine .....   | 32.50 |
| 666 ★田 | 5c Pan-American (297). Block, Fine .....   | 32.50 |
| 667 ★田 | 8c Pan-American (298). Block, Very Fine .....  | 40.00 |
| 668 ★田 | 8c Pan-American (298). Block, Very Fine .....  | 40.00 |
| 669 ★  | 10c Pan-American (299). Top Plate No. Strip of 7, re-enforced, V.F. appearing .....                      | 80.00 |
| 670 ★田 | 10c Pan-American (299). Bot. Plate No. Imprint Block of 4, Very Fine ....                                | 60.00 |
| 671 ★田 | 10c Pan-American (299). Block, Fine-Very Fine .....  | 60.00 |

## 1902 ISSUE

|        |  |       |
|--------|--|-------|
| 672 ★  | 1c-13c, 50c, 1902 Issue (300-08, 310). Extra shades on most, few thins, Good-V. F. ....  | 53.55 |
| 673 ★  | 1c-15c 1902 Issue (300-301, 304-309). Very Good-Very Fine .....                          | 21.60 |
| 674 ★田 | 1c Blue Green, 2c Carmine, Booklet Panes (300b, 301c). Fine-V. F. ....                   | 33.50 |
| 675 ★田 | 1c-13c 1902 Issue (Between 300-308). Thirteen Blocks, some have defects, Fair-Fine ..... | 83.30 |
| 676 ★田 | 2c-4c 1902 Issue (301-303). Blocks, Very Fine .....                                      | 21.00 |
| 677 ★  | 3c-4c, 8c 1902 Issue (302-303, 306). Blocks, Fine-Very Fine .....                        | 27.50 |
| 678 ★田 | 6c-8c, 13c 1902 Issue (305-306, 308). Blocks, Fine .....                                 | 34.00 |
| 679 ★田 | 8c, 13c 1902 Issue (306, 308). Blocks, Fine-Very Fine .....                              | 19.00 |
| 680 ★田 | 15c Olive Green (309). Block, Fine .....   | 40.20 |

|     |    |   |         |
|-----|----|---|---------|
| 681 | ★田 | 15c Olive Green (309). Block, Very Good-Fine .....  | 40.00   |
| 682 | ★田 | 50c Orange (310). Block, 1 stamp tiny hinge thin, V.F. appearing .....                                      | 110.00  |
| 683 |    | \$1.00 Black, \$5.00 Dark Green (311, 313). Tied on piece, Fine .....                                       | 74.50   |
| 684 | ★  | \$2.00 Dark Blue (312). Very Fine ..... (Photo)   | 65.00   |
| 685 | ★  | \$2 Dark Blue (312). Fine .....   | 65.00   |
| 686 |    | \$2.00 Dark Blue (312). Very Fine .....   | 25.00   |
| 687 |    | \$2.00 Dark Blue (312). Tiny thin, V.F. appearing .....   | 25.00   |
| 688 |    | \$2.00 Dark Blue (312). Horiz. Pair, Fine .....   | 50.00   |
| 689 | ★  | \$5.00 Dark Green (313). Reperfed at T., Fine appearing .....   | 125.00  |
| 690 |    | \$5.00 Dark Green (313). Very Fine ..... (Photo)  | 70.00   |
| 691 |    | \$5.00 Dark Green (313). Fine ..... (Photo)   | 70.00   |
| 692 | ★田 | 1c Blue Green, Imperforate (314). Block, Very Fine .....  | 9.50    |
| 693 | ★田 | 1c Blue Green, Imperforate (314). Centerline Block, tiny hinge thin, Very Fine appearing .....              | 120.00  |
| 694 | ★田 | 1c Blue Green, 2c Carmine, Imperforate (314, 320). Blocks, Very Fine .....                                  | 24.50   |
| 695 | ★田 | 1c Blue Green, 2c Carmine, Imperforate (314, 320). Blocks, 1 stamp of last has hinge thin, First, V.F. .... | 24.50   |
| 696 | ★田 | 5c Blue, Imperforate (315). Block, 1 stamp tiny hinge thin, others Very Fine ..... (Photo)                  | 375.00  |
| 697 | ★田 | 5c Blue, Imperforate (315). Centerline Block, Very Fine Rarity (Photo)                                      | 1250.00 |
| 698 | ★  | 1c-5c Imperforates, 1906-23 Issues, 15 stamps, includes 4 pairs, some thins .....                           | 41.05   |
| 699 | ★田 | 2c Carmine Shield Imperf. (320). Centerline Block, V.F. .... (Photo)  | 150.00  |
| 700 | ★田 | 2c Lake Imperforate (320a). Block, Very Fine .....  | 40.00   |
| 701 | ★  | 2c Carmine, Coil (322). Small thin, Fine appearing ..... (Photo)  | 150.00  |

#### LOUISIANA-PURCHASE, JAMESTOWN ISSUES

|     |    |  |        |
|-----|----|--|--------|
| 702 | S  | 1c-10c Louisiana-Purchase, Specimen Overprint (323S-327S). No gum, Fine-V.F. set ..... | 125.00 |
| 703 | ★  | 1c-10c Louisiana-Purchase (323-327). 3c no gum, others Fine .....                      | 40.25  |
| 704 | ★  | 1c-10c Louisiana-Purchase, Jamestown (323-330). Fine-Very Fine Sets .....              | 50.85  |
| 705 | ★田 | 1c-2c Louisiana-Purchase (323-324). Blocks, V.G.-Fine .....                            | 27.00  |
| 706 | ★田 | 2c-5c Louisiana Purchase (324-326). Blocks, each has hinge thin, Fine appearing .....  | 87.50  |
| 707 | ★田 | 10c Louisiana Purchase (327). Block, 1 stamp has hinge thin, V.F. appearing .....      | 100.00 |

|        |  |       |
|--------|--|-------|
| 708 ★  | 1c-5c Jamestown (328-330). Very Fine Set ..... | 10.60 |
| 709 ★田 | 5c Jamestown (330). Block, Fine .....          | 37.50 |

### 1908 ISSUE

|        |  |        |
|--------|--|--------|
| 710 ★  | 1c-50c, 1908 Issue (331-341). Fine-Very Fine .....   | 43.10  |
| 711 ★  | 1c-50c, 1908 Issue (331-341). Fine-Very Fine .....   | 43.10  |
| 712 ★  | 1c-15c 1908 Issue (331-340). 6c light crease, 10c no gum, others V.G. ....   | 23.10  |
| 713 包  | Early Pioneer Flight Card with Picture of Blanche Scott, early woman<br>Aviator, Aeroplane Stations, Oakland, Cal. Feb. 17, 1912, Aviation Field<br>pmk ties #331, V.F. .... | E. II  |
| 714 ★田 | 2c-4c, 1908 Issue (332-334). Blocks, Fine-Very Fine .....  | 16.25  |
| 715 ★田 | 8c Olive Green, 10c yellow (337-338). Blocks, Fine .....   | 26.00  |
| 716 ★田 | 13c Blue Green, 15c Ultramarine (339-340). Blocks, Fine-V.F. ....  | 31.50  |
| 717 ★田 | 50c Violet (341). Block, Fine .....  | 85.00  |
| 718 ★  | \$1.00 Violet Brown (342). Very Fine ..... (Photo)   | 32.50  |
| 719 ★  | \$1.00 Violet Brown (342). Fine .....  | 32.50  |
| 720 ★  | 1c Green, Schermack Ty. III Perfs (343). Paste-up Strip of 4 with<br>Double Private Perfs, Interesting .....   | E. I   |
| 721 ★  | 1c-5c, 1908 Imperforates (343-347). Very Fine Set .....  | 15.90  |
| 722 ★田 | 1c-5c 1908 Imperforates (343-347). Blocks, 4c has hinge thin, others Very<br>Fine .....  | 67.25  |
| 723 ★田 | 1c-5c 1908 Imperforates (343-347). Blocks, last 2 thin, Very Fine appear-<br>ing .....   | 67.25  |
| 724 ★  | 4c Orange Brown, Imperforate Coil (346E). Strip of 4, top stamp small<br>thin, Ward guarantee on reverse .....   | 35.00  |
| 725 ★  | 4c Orange Brown, 5c Blue, Imperforate (346-347). Pair of first strip of<br>3 of last, Very Fine .....  | 29.00  |
| 726 ★  | 1c-5c 1908 Coils (348-351, 353-355). Fine-Very Fine .....  | 45.40  |
| 727 ★  | 4c Orange Brown, Coil (350). Guide Line Pair, Very Fine .....  | 20.00  |
| 728 ★  | 4c Orange Brown, Coil (350). Paste-up Pair, Fine .....   | 16.50  |
| 729 ★  | 2c-5c Coils (350-351, 353). Very Good-Fine .....   | 26.00  |
| 730 ★  | 5c Blue, Coil (351). Guide Line Pair, Very Fine .....  | 32.50  |
| 731 ★  | 5c Blue, Coil (351). Pair, Fine .....  | 30.00  |
| 732 ★  | 1c-5c, 1909 Coils (352-355). Pairs, Fine .....   | 44.00  |
| 733 ★  | 10c Yellow, Coil (356). Paste-up Single, Fine ..... (Photo)  | 120.00 |



|     |   |   |   |       |
|-----|---|---|---|-------|
| 734 | ★ | 田 | 1c Green, Bluish Paper (357). Block, Fine .....                           | 35.00 |
| 735 | ★ |   | 1c-2c Bluish Papers (357-358). Fine .....                                 | 15.00 |
| 736 | ★ |   | 1c-2c Bluish Papers (357-358). Two copies of each, V. F. ....             | 30.00 |
| 737 | ★ |   | 1c-2c Bluish, 2c Lincoln Bluish (357-358, 369). Last is S. E., V. G.-Fine | 33.50 |
| 738 | ★ | 田 | 2c Carmine, Bluish Paper (358). Block, Fine .....                         | 35.00 |
| 739 | ★ |   | 6c Red Orange, Bluish Paper (362). Fine .....                             | 85.00 |

#### 1909 COMMEMORATIVES

|     |   |   |   |        |
|-----|---|---|---|--------|
| 740 | ⊠ |   | 2c Lincoln (367). Tied Hoboken, N. J. Feb. 12, 1909 on attractive multi-colored Lincoln postcard, V. F. First Day ..... | 25.00  |
| 741 | ⊠ |   | 2c Lincoln (367). Tied Baltimore, Md. Feb. 12, 1909 on cover front, First Day .....                                     | 25.00  |
| 742 | ★ |   | 2c 1909 Commemoratives (367-373). No. 369 tiny stain, others Fine-V. F.   | 38.75  |
| 743 | ★ | 田 | 2c Lincoln, Imperforate (368). Block of 8 showing both Spacings, V. F.  | 47.50  |
| 744 | ★ |   | 2c Lincoln, Mail-O-Meter Ty. IV Perfs (368). Strip of 4, 2 stamps small thins, others V. G. ....                        | 70.00  |
| 745 | ★ | 田 | 2c 1909 Commemoratives, Imperforate (368, 371, 373). Blocks, Fine-Very Fine .....                                       | 75.00  |
| 746 | ★ |   | 2c Lincoln, Bluish Paper (369). Fine .....  | 18.50  |
| 747 | ★ | 田 | 2c Lincoln, Bluish Paper (369). Block, Fine .....   | 85.00  |
| 748 | ★ | 田 | 2c Lincoln, Bluish Paper (369). Block, 1 stamp has tiny spot, Very Good   | 85.00  |
| 749 | ★ | 田 | 2c Lincoln, Bluish Paper (369). Block of 8 showing 2mm & 3mm Spacing, Fine-V. F. ....                                   | 160.00 |
| 750 | ★ | 田 | 2c Alaska-Yukon, Imperforate (371). Block, Very Fine .....  | 27.50  |
| 751 | ★ | 田 | 2c Alaska-Yukon, Imperforate (371). Block, Very Fine .....  | 27.50  |
| 752 | ★ | 田 | 2c Hudson-Fulton, Imperforate (373). Two Blocks, 1 thin, V. F. appearing .....  | 45.00  |

#### END OF FIRST SESSION

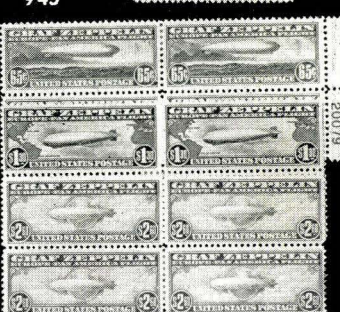
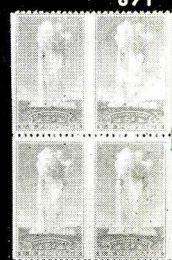
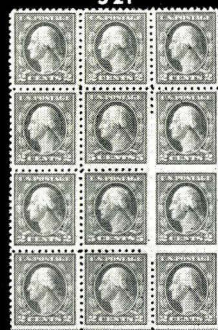
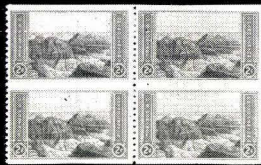



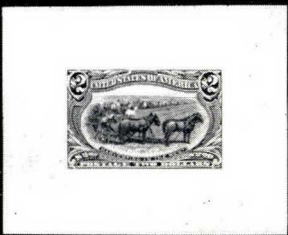

Ex 632



645



696



697



699



819



820



821



822



824



828



718



733



772



807



808



829



834



862



911



972



1195



1245



1250



1260



1309



1357



1358



1372



1376



1029



Ex 1307



1310



Ex 1339



1383



1384



## SECOND SESSION

THURSDAY, JUNE 27th, 1957 — 1:30 P. M.

### 1910-1912 ISSUES

|     |    |   |       |
|-----|----|---|-------|
| 753 | ★田 | 2c Lake (375). Block, Fine-Very Fine .....  | 40.00 |
| 754 | ★田 | 8c Olive Green (380). Block, 2mm spacing, Fine-Very Fine .....  | 40.00 |
| 755 | ★田 | 10c Yellow (381). Block of 8, 1 stamp pin-point thin, others V.G.-Fine .....  | 55.00 |
| 756 | ★田 | 1c-3c 1910-16 Imperforates (383, 408-409, 481-483). Eighty Stamps in multiples including Arrow, Centerline, Plate No. Blocks, V.F. .... | 72.52 |
| 757 | ★  | 1c-2c, 1910 Coils (385-387). Pairs, Fine-Very Fine .....  | 18.00 |
| 758 | ★  | 2c Carmine, Coil (388). Very Fine .....   | 40.00 |
| 759 | ★  | 1c-5c, 1910 Coils (390-396). Pairs, Very Good-Very Fine .....   | 41.30 |
| 760 | ★  | 1c-5c, 1910 Coils (392-396). 4c is Paste-up single, Fine .....  | 16.75 |
| 761 | ★  | 1c-10c Panama-Pacific (397-400A). Fine-Very Fine Set .....  | 37.50 |
| 762 | ★  | 1c-10c Panama-Pacific (397-400A). Very Good-Very Fine Set .....   | 37.50 |
| 763 | ★  | 2c Panama-Pacific, Lake Shade (398). Scarce, Fine .....   | —     |
| 764 | ★田 | 5c Panama-Pacific (399). Block, re-enforced, Very Fine centering .....  | 35.00 |
| 765 | ★田 | 10c Panama-Pacific (400). Block, Fine .....   | 55.00 |
| 766 | ★田 | 10c Panama-Pacific (400A). Heavy hinge, Very Fine .....   | 65.00 |
| 767 | ✉  | 2c, 10c Panama-Pacific (400A, 402). Tied on Registered cover, last has S. E., Fine .....  | E. 1  |
| 768 | ★  | 1c-5c Panama-Pacific (401-403). Last has small thin, others Fine .....  | 31.00 |
| 769 | ★  | 1c-5c Panama-Pacific, Perf 10 (401-403). Last has tiny hinge thin, others Very Good .....   | 31.00 |
| 770 | ★田 | 2c Panama-Pacific, Perf 10 (402). Block, Fine-Very Fine .....   | 37.50 |
| 771 | ★田 | 5c Panama-Pacific, Perf 10, (403). Plate No. Block of 4, Very Fine ...  | 85.00 |
| 772 | ★  | 10c Panama-Pacific, Perf 10 (404). Fine ..... (Photo)   | 75.00 |

|       |  |       |
|-------|--|-------|
| 773 ★ | 10c Panama-Pacific, Perf 10 (404). Centered B & R, Fine .....  | 75.00 |
| 774 ★ | 1c-30c, 1912 Issue (405-407, 414-420). Fine-Very Fine .....  | 36.75 |
| 775 ★ | 1c Green, 2c Carmine, Imperforate (408-409). Centerline Blocks, Very Fine .....                              | 13.00 |
| 776 ★ | 1c Green, 2c Carmine, Kansas City Roulettes (408-409). Blocks including extra Block of 6 of first, V.F. .... | E. 11 |
| 777 ★ | 8c-12c, 1912 Issue (414-417). Blocks, Fine-Very Fine .....   | 39.00 |
| 778 ★ | 9c Salmon Red, 12c Claret Brown (417, 471). Blocks, 1 stamp on last has tiny thin, others Fine .....         | 18.00 |
| 779 ★ | 20c Ultramarine (419). Block, Very Fine .....  | 40.00 |
| 780 ★ | 30c Orange Red (420). Block. Fine .....  | 30.00 |
| 781 ★ | 50c Violet (422). Fine .....   | 20.00 |
| 782 ★ | 50c Violet (422). Fine .....   | 20.00 |
| 783 ★ | 50c Violet (422). Very Good .....  | 20.00 |
| 784 ★ | 50c Violet (422). Block, Re-enforced, Fine-Very Fine .....   | 80.06 |

#### 1914-1916 ISSUES

|       |  |       |
|-------|--|-------|
| 785 ★ | 1c-12c, 1914 Issue (424-435). Very Fine .....  | 22.85 |
| 786 ★ | 1c-12c, 1914 Issue (424-435). Very Fine .....  | 22.85 |
| 787 ★ | 1c-5c, 1914 Issue (424-428). Blocks, Fine-Very Fine .....  | 24.60 |
| 788 ★ | 2c-12c, 1914 Issue (425, 427-435) Fine-Very Fine .....   | 21.50 |
| 789 ★ | 6c Red Orange (429). Two Blocks showing 2mm & 3mm spacing, 1 has tiny thin, other Very Fine .....                                | 22.00 |
| 790 ★ | 8c Olive Green, 11c Dark Green (431, 434). Blocks, Very Fine .....   | 16.50 |
| 791 ★ | 12c Claret Brown, 12c Copper Red (435, 435a). Blocks, Fine-Very Fine ...   | 22.00 |
| 792 ★ | 12c-30c, 1914 Issue (435-439). Fine-Very Fine .....  | 37.85 |
| 793 ★ | 12c-30c, 1914 Issue (435-439). Fine-Very Fine .....  | 37.85 |
| 794 ★ | 15c Gray, 20c Ultramarine (437-438). Fine .....  | 21.00 |
| 795 ★ | 30c Orange Red (439). Fine .....   | 15.00 |
| 796 ★ | 30c Orange Red (439). Block, Very Fine .....   | 65.00 |
| 797 ★ | 50c Violet (440). Centered to top, Fine .....  | 60.00 |
| 798 ★ | 1c-5c, 1914 Coils (441-444, 446-447, 457). Fine-Very Fine .....  | 20.93 |
| 799 ★ | 1c-5c, 1914-16 Coils (442-444, 447-448, 450, 452, 455, 457-458). Thirty-six stamps in Pairs including Line Pairs, Fine-V.F. .... | 39.55 |

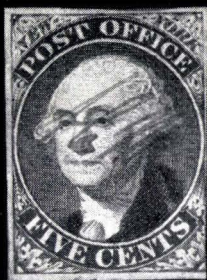

1

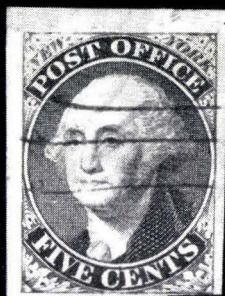

3

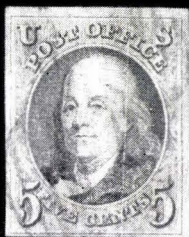

6



7



8



9



10



11



12

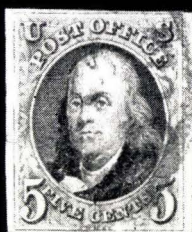

13



24

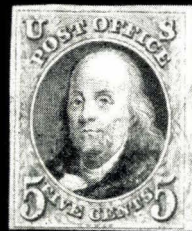

18

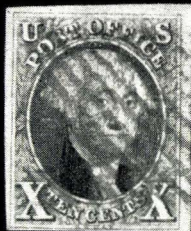

46

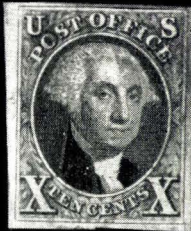

47



48

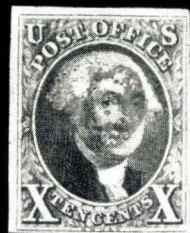

49

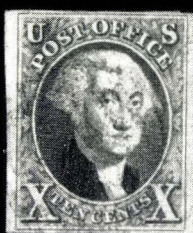

50



51



52



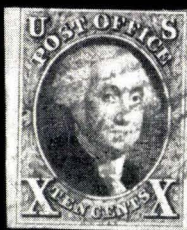

53

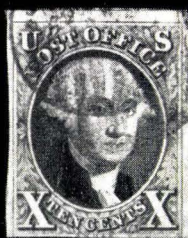

54



55

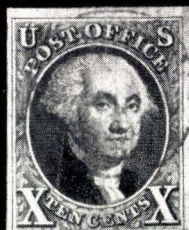

56

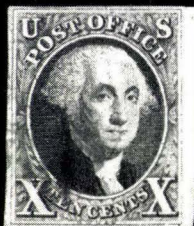

57

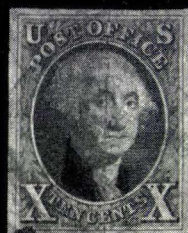

58

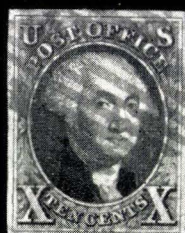

59

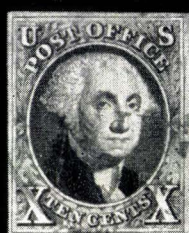

60

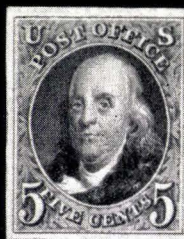

65



67

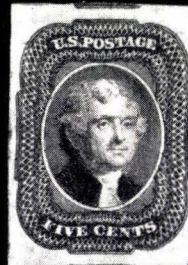

1 23

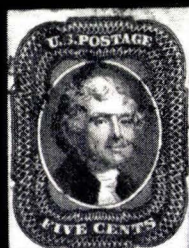

124

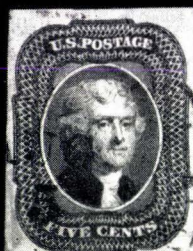

125

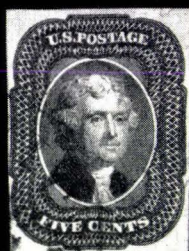

126



127



130



132

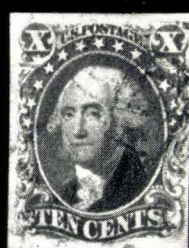

141



145



146





115



109



110



134



135



150



180



184



192



196



197



198



203



204



214



222



227



230



231



232



276



277



279



281



284



285



302



303



313



314



317



318



322



343



352



358



363



364



379



380



381



392



396



403



409



418



420



426



427



428



429



438



439



440



441



443



445



446



449



450



451



452



453



454



455



456



457



458



459







|     |   |   |        |
|-----|---|---|--------|
| 800 | ★ | 3c Violet Coil (445). Fine .....  | 22.50  |
| 801 | ★ | 3c Violet, Coil (445). Fine .....   | 22.50  |
| 802 | ★ | 3c Violet Coil (445). Pair, perfs in at R. ....                             | 45.00  |
| 803 | ★ | 4c Brown Coil (446). Pair, Fine .....                                       | 22.50  |
| 804 | ★ | 3c Violet Coil (456). Pair, Very Fine .....                                 | 28.00  |
| 805 | ★ | 3c Violet Coil (456). Pair, Very Fine .....                                 | 28.00  |
| 806 | ★ | 3c Violet Coil (456). Pair, Fine .....                                      | 28.00  |
| 807 | ★ | 2c Carmine, Imperforate (459). Very Fine ..... (Photo)                      | 50.00  |
| 808 | ★ | \$1.00 Violet Black (460). Very Fine ..... (Photo)                          | 60.00  |
| 809 | ★ | 1c-4c, 1916 Issue (462-465). Blocks, Fine-Very Fine .....                   | 39.10  |
| 810 | ★ | 4c Brown (465). Top Plate No. Block of 6, Fine .....                        | 16.00  |
| 811 | ★ | 5c Blue, 6c Red Orange (466, 468). Blocks, Fine-Very Fine .....             | 41.00  |
| 812 | ★ | 5c Carmine Error (467). Short perfs. at B., Fine appearing .....            | 70.00  |
| 813 | ★ | 5c Carmine, Double Error in Block of 12 (467). Very Fine ..... (Photo)      | 175.00 |
| 814 | ★ | 7c Black, 8c Olive Green (469-470). Blocks, Fine-Very Fine .....            | 32.00  |
| 815 | ★ | 10c Orange Yellow (472). Blocks, Very Fine .....                            | 40.00  |
| 816 | ★ | 11c Dark Green, 12c Claret Brown (473-474). Blocks, Fine-Very Fine .....    | 26.00  |
| 817 | ★ | 15c Gray (475). Top Plate No. Block of 6, V.G.-Fine .....                   | 75.00  |
| 818 | ★ | 20c Light Ultramarine (476). Block. reperfed at R., well centered .....     | 60.00  |
| 819 | ★ | 50c Light Violet (477). Block, Very Fine ..... (Photo)                      | 350.00 |
| 820 | ★ | 50c Light Violet (477). Block, Fine ..... (Photo)                           | 350.00 |
| 821 | ★ | \$1.00 Violet Black (478). Block, Very Fine ..... (Photo)                   | 300.00 |
| 822 | ★ | \$1.00 Violet Black (478). Block, Very Fine ..... (Photo)                   | 300.00 |
| 823 | ★ | \$1.00 Violet Black (478). Block, 1 stamp pin point thin, others Fine ..... | 300.00 |
| 824 | ★ | \$2.00 Dark Blue (479). Right Arrow Block, Fine-Very Fine ..... (Photo)     | 110.00 |

#### 1917-1920 ISSUES

|     |   |  |        |
|-----|---|--|--------|
| 825 | ★ | 1c-30c, 1917 Issue (498-499, 503-504, 506-513, 515-516). Plate No. Blocks of 6, many have reduced selvage, stamps Fine-V.F. .... | 93.25  |
| 826 | ★ | 2c Rose, Ty. I, Imperforate Vertically (499b). Block, centered to B. Scarce .....  | 120.00 |
| 827 | ★ | 3c Violet (501). Eight Blocks, nice range of shades, Fine-V.F. ....  | 21.00  |
| 828 | ★ | 3c Dark Violet, Ty. II, Imperforate Horiz. (502c). Block, signed Stanley Gibbons, V.F. .... (Photo)                              | 120.00 |

|     |   |   |         |        |
|-----|---|---|---------|--------|
| 829 | ★ | 5c Carmine Error (505). No gum, Fine .....  | (Photo) | 40.00  |
| 830 | ★ | 5c Carmine Error in Strip of 3 (499, 505). Small thin, V.F. appearing .....   |         | 40.00  |
| 831 | ★ | 5c Rose Error, Double Error in Block of 12 (505). Very Fine .....   |         | 100.00 |
| 832 | ★ | 15c Gray (514). Top Plate No. Block of 6, Fine .....  |         | 27.50  |
| 833 | ★ | \$1.00 Violet Brown (518). Block, Very Fine .....   |         | 18.50  |
| 834 | ★ | \$2.00 Orange Red & Black (523). Fine .....   | (Photo) | 60.00  |
| 835 | ★ | \$2.00 Orange Red & Black (523). Top Plate No. Single, Fine .....   |         | 60.00  |
| 836 |   | \$2.00 Orange Red & Black (523). Faint corner crease, Fine appearing .....  |         | 25.00  |
| 837 | 田 | \$5.00 Deep Green & Black (524). Two used Blocks, Fine .....  |         | 30.00  |
| 838 | ★ | 1c-3c Offsets (Between 525-530). Specialized Collection of 179 stamps mostly in Blocks, includes Double Prints, V.G.-V.F. ....  |         | 65.40  |
| 839 | ★ | 3c Purple, Ty. IV, Printed on Both Sides (530b). Str. edge at T., reverse print is part impression, light crease, Unusual ..... |         | 75.00  |
| 840 | ★ | 1c-3c Offset Imperforates (531, 534, 535). Right or Left Plate No. Blocks of 6, V.F. ....                                       |         | 46.00  |
| 841 | ★ | 2c Carmine, Ty. IV, 3c Violet, Imperforate (532, 535). Blocks, last is Bot. Arrow Block, V.F. ....                              |         | 23.00  |
| 842 |   | 2c Offsets, Schermack Perfs (532-534B). Five diff. types, Ty. V slightly clipped, others Fine .....                             |         | 30.50  |
| 843 | ★ | 2c Carmine, Ty. V, Imperforate (533). Block, faint gum crease in 2 stamps, others V.F. ....                                     |         | 35.00  |
| 844 | ★ | 2c Carmine, Ty. V (533). Right Arrow Block, Very Fine .....   |         | 40.00  |
| 845 | ★ | 2c Carmine, Ty. Va, VI (534-534A). Blocks, Very Fine .....  |         | 25.00  |
| 846 | ★ | 2c Carmine, Ty. VI, Imperforate (534A). Right Plate No. Block of 6, V.F. ....   |         | 25.00  |
| 847 | ★ | 3c Violet, Imperforate (535). Centerline Block, Very Fine .....   |         | 40.00  |
| 848 | ★ | 1c-3c Compound Perfs (536, 538, 540-543). Blocks, two have hinge thins on 1 stamp, most Fine-V.F. ....                          |         | 36.60  |
| 849 | ★ | 1c-5c 1919-26 Commemoratives (Between 537-628). Thirteen diff. in Sets, Fine-V.F. ....  |         | 26.00  |
| 850 | ★ | 1c-3c Compound Perfs (538, 540-541). Blocks, Fine-Very Fine .....   |         | 24.85  |
| 851 | ★ | 1c-3c Compound Perfs (538, 540-543, 545-546). Very Good-Very Fine ....  |         | 21.96  |
| 852 | ★ | 2c Carmine Rose, Rotary (546). Block, Fine .....  |         | 20.00  |
| 853 | ★ | \$2.00 Carmine & Black (547). Block, heavy hinges, Very Fine .....  |         | 70.00  |
| 854 | ★ | 1c-5c Pilgrim (548-550). Blocks, V.G. ....  |         | 25.35  |

## 1922 ISSUE TO DATE

|     |   |  |        |
|-----|---|--|--------|
| 855 | ★ | ½c-\$5.00 1922 Issue (551-573). Fine-Very Fine Set .....   | 49.53  |
| 856 | ★ | ½c-15c 1922 Issue (Between 551-566). Fifty-eight stamps in Blocks of 4 or 6, V. G.-V. F. ....        | 47.61  |
| 857 | ★ | 2c Carmine (554). Block with unusual large Creased before Printing Paper Fold, Interesting .....     | E. I   |
| 858 | ★ | 2c-3c, 5c 1922 Issue (554-555, 557). Plate No. Blocks of 6, Fine .....                               | 26.00  |
| 859 | ★ | 6c Red Orange, 7c Black (558-559). Bot. Plate No. Blocks of 6, Fine ...                              | 26.50  |
| 860 | ★ | 8c Olive Green (560). Top Plate No. Block of 6, Fine .....   | 30.00  |
| 861 | ★ | 9c-14c 1922 Issue (561-565). Plate No. Blocks of 6, Fine .....                                       | 34.50  |
| 862 | ★ | 12c Brown Violet, Imperf Vertically (564a). Pair with extra row of Horiz. Perfs, V. F. .... (Photo)  | 200.00 |
| 863 | ★ | 30c Olive Brown, 50c Lilac (569-570). Top Plate No. Blocks of 6, Fine .....                          | 42.50  |
| 864 | ★ | \$2.00 Deep Blue (572). Top Plate No. Block of 6, Fine .....   | 50.00  |
| 865 | ★ | \$5.00 Carmine & Blue (573). Two used Blocks, Fine-V. F. ....  | 13.50  |
| 866 | ★ | 1c-2c Imperforates (575-577, 631). Ten Blocks including Plate No. Block, Fine-V. F. ....             | 31.65  |
| 867 | ★ | 1c Green, Rotary (578). Bot. Sheet margin Block of 18, few faint gum creases, V. G.-V. F. ....       | 132.00 |
| 868 | ★ | 1c-2c Rotaries (578-579, 595). Fine .....  | 22.50  |
| 869 | ★ | 1c-10c Rotaries (581-591). Blocks, 10c has short perf, others Fine-V. F. ....                        | 49.40  |
| 870 | ★ | 2c Carmine, Ty. I, II (599-599A). Joint Line Pair, Ty. I, II, V. G.-Fine .....                       | 100.00 |
| 871 | ★ | 2c Harding, Imperforate (611). Centerline Block, Very Fine ..... (Photo)                             | 52.50  |
| 872 | ★ | 2c Harding Imperforate (611). Two Left Plate No. Blocks of 6, Very Fine .....                        | 35.00  |
| 873 | ★ | 1c-5c Huguenot-Walloons (614-616). Blocks, Fine ...6.....  | 26.40  |
| 874 | ★ | 1c-5c Huguenot-Walloons (614-616). Set of Plate No. Blocks of 6, Fine .....                          | 57.00  |
| 875 | ★ | 2c-5c Lexington Concord (618-619). Plate No. Blocks of 6, 5c has reduced selvage margins, Fine ..... | 36.00  |
| 876 | ★ | 2c Norse-American (620). Plate No. Arrow Block of 8, tiny hinge thin, V. F. appearing .....          | 30.00  |
| 877 | ★ | 2c Norse -American (620). Three diff. Arrow & Centerline Block, Fine-V. F. ....                      | 21.00  |
| 878 | ★ | 2c-5c Norse Americans (620-621). Set of Arrow Blocks, 5c one stamp has pin hole, others Fine .....   | 27.00  |



|     |   |   |        |
|-----|---|---|--------|
| 879 | ★ | 2c-5c Norse-Americans (620-621). Set of Centerline Blocks, V.F.   | 35.00  |
| 880 | ★ | 2c-5c Norse-American (620-621). Set of Center Line Blocks, V.F.   | 35.00  |
| 881 | ★ | 2c-5c Norse-Americans (620-621). Block of 4 & Centerline Blocks of first, Pair of last, Fine-V.F.                                       | 21.10  |
| 882 | ★ | 5c Norse-American (621). Center Line Block, Very Fine   | 27.50  |
| 883 |   | 5c Norse-American (621). Used Plate No. Arrow Block of 8, tiny thin one stamp, V.F. appearance, Cat. \$100.00 unused                    | —      |
| 884 | ★ | 2c-5c Commemoratives (629, 644, 649-650). Plate No. Blocks, 2 of first, Fine  | 36.00  |
| 885 | ★ | 2c White Plains Souvenir Sheet (630). Very Fine   | 40.00  |
| 886 | ★ | 1½c Yellow Brown (631). Center Block with Crossed Gutters & Dashes, V.F.  | 20.00  |
| 887 | ★ | 2c-6c Sheets (634, 651, 773, 775, 777, 790, 793, C23). Cpl. Sheets, 2 of #793, some separation, V.G.-V.F.                               | 69.48  |
| 888 |   | 7c Black, Imperf Between (639a) Block with Mobile, Ala. precancel, some separation between Pairs, V.F. Catalogs \$120.00 unused (Photo) | —      |
| 889 | ✉ | 2c-5c Aeronautics, ½c-10c Bicentennials (649-650, 704-715). Tied on 2 First Day Covers, Fine  | E. I   |
| 890 | ★ | 1c-10c Kansas-Nebraska (658-679). Very Good-Very Fine Sets  | 52.98  |
| 891 | ★ | 1c-10c Kansas-Nebraska (658-679). Most no gum, V.G.-V.F.  | 52.98  |
| 892 | ★ | 1c-10c Kansas (658-668). Blocks, Fine-Very Fine   | 96.85  |
| 893 | ★ | 1c-10c Nebraska (669-679). Blocks, mostly Fine-Very Fine  | 118.25 |
| 894 | ★ | 9c Nebraska (678). Block, Very Fine   | 20.00  |
| 895 | ★ | 1c-10c Kansas-Nebraska (658-679). Very Good-Very Fine Sets  | 37.92  |
| 896 |   | 1c-10c Kansas-Nebraska (658-679). Set of used Blocks, V.G.-V.F.   | 158.30 |
| 897 | ★ | 2c-5c 1929-33 Commemoratives (680-682, 716, 734). Plate No. Blocks, Fine-V.F.   | 25.50  |
| 898 | ★ | 11c-50c Rotaries (692-701). Blocks, heavy hinges, Fine-V.F.   | 42.30  |
| 899 | ★ | ½c-10c Bicentennials (704-715). Set of Blocks of 6, few tiny hinge thins, most Fine-V.F.  | 28.61  |
| 900 | ★ | 3c Deep Violet (720). Gutter Pair with Part Design of 2 stamps, from next pane, Interesting   | E. I   |
| 901 | ★ | 3c Deep Violet (720). Block with 2 stamps Dry Print showing almost no design, Interesting   | E. I   |
| 902 | ★ | 3c Wisconsin, Imperforate Horiz. (739a). Pair, Very Fine  | 50.00  |
| 903 | ★ | 3c Wisconsin, Imperf. vertically (739b). Block with Horiz. Perfs through middle of stamps, Fine   | 100.00 |

|     |   |   |        |
|-----|---|---|--------|
| 904 | ★ | 1c-10c National Parks (740-749). Set of Plate No. Blocks of 6, 5c thin, others Fine-V.F. ....   | 30.20  |
| 905 | ★ | 2c Parks, Imperforate Horiz. (741a). Block, Very Fine ..... (Photo)   | 70.00  |
| 906 | ★ | 5c Parks, Imperforate Vertically (744a). Block, Fine ..... (Photo)  | 70.00  |
| 907 | ★ | 1c-16c Farleys (752-771). Blocks, Very Fine .....   | 32.20  |
| 908 | ★ | 1c-10c Farley Parks (756-765). Set of Plate No. Blocks of 6, V.F. ....  | 44.70  |
| 909 | ★ | 1c-10c Farleys (756-765, 768-770). Set of Centerline Blocks, last 3 are Cross Gutter Blocks, 9c has tiny tear, others, V.F. ....      | 73.60  |
| 910 | ★ | 16c Farley Airpost (771). Plate No. Block of 6, Very Fine .....   | 17.00  |
| 911 | ★ | 1½c Presidential, Horiz. Pair Imperforate Between (805b). Very Fine (Photo) .....   | 175.00 |
| 912 | ★ | 1½c Presidential (805). Block of 12 showing Double Paper variety, design removed from 2 stamps to show variety, V.F. ....             | E. II  |
| 913 |   | 1½c Presidential (805b). Block Imperforate Between, precancelled St. Louis, V.F. ....   | —      |
| 914 | ★ | 3c Presidential (807). Block showing Double Paper variety, V.F. ....  | E. I   |
| 915 | ★ | 3c Presidential (807). Block showing Double Paper variety, crayon marks on 2 stamps, design removed from 1 to show variety, V.F. .... | E. I   |
| 916 | ★ | \$1.00 Presidential (832). Two Arrow Blocks & 2 Plate No. Blocks, 1 creased before printing, Fine-V.F. ....                           | 36.00  |
| 917 | ★ | \$2.00 Presidential (833). Plate No. Block, Very Fine .....   | 27.50  |
| 918 | ★ | 1c-10c Famous Americans (859-893). Set of Blocks, #877 thin, others Fine-V.F. ....  | 55.40  |
| 919 | ★ | 1c Defense (899). Block showing Double Paper variety, V.F. ....   | E. I   |
| 920 | ★ | 1c Defense, Imperforate Between (899b). Horiz. Pair in Block of 6 with other stamps partly imperforate, V.F. ....                     | 25.00+ |
| 921 | ★ | 1c-3c Defense, Imperforate Between (899b, 900a, 901a). Pairs, 2c has small piece of sheet selvage stuck on back, others V.F. ....     | 60.00  |
| 922 | ★ | 2c Defense, Horiz. Pair Imperf Between (900a). Very Fine .....  | 25.00  |
| 923 | ★ | 2c-3c Defense, Imperforate Between (900a, 901a). Pairs, V.F. ....   | 35.00  |
| 924 | ★ | 2c Defense, Imperforate Between (900a). Horiz. Pair in Block with other Pair showing only 1 perf, V.F. ....                           | 25.00  |
| 925 | ★ | 3c Defense, Imperforate Between (901a). Block, Very Fine .....  | 20.00+ |
| 926 | ★ | 3c Defense, Imperforate Between (901a). Horiz. Pair in Block with other Pair partly imperforate, V.F. ....                            | 10.00  |
| 927 | ★ | 3c Defense, Imperforate Between (901a). Block, Very Fine .....  | 20.00+ |

|     |    |  |              |
|-----|----|--|--------------|
| 928 | ★田 | 3c Defense, Imperforate Between (901a). Horiz. Pair in Block of 12 with other Pairs almost Imperforate Between, V.F. ....                            | 11.00+       |
| 929 | ★田 | 3c Win the War (905). Block of 8 showing <b>Double Paper</b> variety, design removed from 1 stamp to show variety, red crayon on 2 stamps, V.F. .... | <b>E. II</b> |
| 930 | ★田 | 5c Flags (909-921). Set of Name Blocks, Very Fine .....  | 16.85        |
| 931 | ★田 | 5c Flags (909-921). Set of Name Blocks, V.F. ....  | 16.85        |
| 932 | ★田 | 5c Flags (909-921). Set of Name Blocks, V.F. ....  | 16.85        |
| 933 | ★  | 5c Korea (921). Sheet of 50, Fine .....  | 13.50        |
| 934 | ★  | 5c Korea (921). Two Sheets of 50, Very Fine .....  | 27.00        |

### AIR POSTS

|     |    |   |        |
|-----|----|---|--------|
| 935 | ★田 | 6c Orange (C1). Block, Very Fine .....  | 18.00  |
| 936 | ★田 | 6c Orange Airpost (C1). Plate No. Block of 6, light crease, V.F. appearing .....                | 35.00  |
| 937 | ★田 | 6c Orange Airpost (C1). Left Arrow Block, one stamp small thin, others Fine-V.F. ....           | 18.50  |
| 938 | ★田 | 6c Orange (C1). Centerline Block, thin, V.F. appearing .....                                    | 22.50  |
| 939 | 田  | 6c Orange (C1). Centerline Block, Fine used .....   | 18.50  |
| 940 | ★  | 6c-24c Airpost (C1-C3). Very Fine Set .....   | 21.50  |
| 941 | ★田 | 6c Orange, 8c Dark Green Airpost (C1, C4). Blocks, Fine-V.F. ....                               | 25.00  |
| 942 | ★田 | 16c Green (C2). Block, Fine .....   | 40.00  |
| 943 | ★田 | 16c Green (C2). Centerline Block, Very Fine .....   | 60.00  |
| 944 | ★田 | 16c Green Airpost (C2). Centerline Block, Fine .....  | 60.00  |
| 945 | ★田 | 16c Green Airpost (C2). Plate No. Block of 6, Very Fine ..... <b>(Photo)</b>                    | 100.00 |
| 946 | ★  | 16c-24c Airpost (C2-C3). Pair of each, Very Fine .....  | 34.00  |
| 947 | ★田 | 24c Carmine Rose & Blue (C3). Block, Very Fine .....  | 28.00  |
| 948 | ★田 | 24c Carmine Rose & Blue (C3). Top Arrow Block, Fine .....                                       | 30.00  |
| 949 | ★田 | 24c Carmine Rose & Blue (C3). Left Arrow Block, Very Fine .....                                 | 30.00  |
| 950 | ★田 | 24c Carmine Rose & Blue (C3). Left Arrow Block, 1 stamp pin-point thin, others Fine .....       | 30.00  |
| 951 | ★田 | 24c Carmine Rose & Blue (C3). Right Arrow Block, 1 stamp tiny hinge thin, others Fine-V.F. .... | 85.00  |
| 952 | ★田 | 24c Carmine Rose & Blue (C3). Bottom Arrow Block, tiny thin, Very Fine appearing .....          | 50.00  |
| 953 | ★田 | 24c Carmine Rose & Blue (C3). Centerline Block, Fine-Very Fine .....                            | 37.50  |



|     |    |  |             |
|-----|----|--|-------------|
| 954 | ★田 | 24c Carmine Rose & Blue (C3). Centerline Block, V.G.-Fine .....  | 37.50       |
| 955 | ★田 | 24c Carmine Rose & Blue (C3). Centerline Block, 1 stamp tiny thin, V.F. appearing .....                                | 37.50       |
| 956 | 田  | 24c Carmine Rose & Blue (C3). Used Block, Very Fine .....  | 20.00       |
| 957 | ★田 | 8c-24c Airpost (C4-C6). Blocks, Fine-Very Fine Set .....   | 74.50       |
| 958 | ★  | 8c-24c, 50c Airpost (C4-C6, C18) Fine .....  | 28.25       |
| 959 | ★田 | 16c Dark Blue (C5). Top Plate No. Block of 6, Very Good-Fine .....   | 70.00       |
| 960 | ★田 | 24c Carmine (C6). Block of 6, 2 stamps tiny stain, Block Fine .....  | 55.50       |
| 961 | 田  | 24c Carmine Airpost (C6). Used Block, re-enforced, Very Fine .....   | 12.50       |
| 962 | ★  | 20c Yellow Green (C9). Unusual Sheet Margin Copy with paper fold causing part impression on reverse, Interesting ..... | <b>E. I</b> |
| 963 | ★  | 65c Graf Zeppelin (C13). Tiny thin, Fine appearing .....   | 25.00       |
| 964 | ★  | 65c-\$1.30 Graf Zeppelins (C13-C14). First tiny thin, last small tears, V.F. appearing .....                           | 72.50       |
| 965 | ★田 | 65c-\$2.60 Graf Zeppelins (C13-C15). Set of Blocks, Fine-Very Fine <b>(Photo)</b> .....                                | 650.00      |
| 966 | ★田 | 65c-\$2.60 Graf Zeppelin (C13-C15). Set of Blocks, Fine-Very Fine <b>(Photo)</b> .....                                 | 650.00      |
| 967 | ⊠  | 65c-\$2.60 Graf Zeppelins (C13-C15). Tied on 3 cacheted Flight covers, first is Pair, Fine-V.F. Set .....              | 160.00      |
| 968 | ⊠  | 65c Graf Zeppelin (C13). Plate No. Block of 4 tied on cacheted Flight Cover, V.F. ....                                 | 92.50+      |
| 969 | ⊠  | \$1.30 Graf Zeppelin (C14). Pair tied on cacheted Flight cover, Fine .....   | 75.00       |
| 970 | ⊠  | \$1.30 Graf Zeppelin (C14). Single tied on cacheted Flight cover with pair of C5 & other stamps, Fine .....            | 52.00+      |
| 971 | ★  | \$1.30 Graf Zeppelin (C14). Very Fine .....  | 47.50       |
| 972 | ★  | \$1.30 Graf Zeppelin (C13). Unusual brown printing smear on Zeppelin, V.F. .... <b>(Photo)</b>                         | 47.50       |
| 973 | ★  | \$2.60 Graf Zeppelin (C15). Heavy hinges, Very Fine centering .....  | 80.00       |
| 974 | ★  | \$2.60 Graf Zeppelin (C15). Small hinge thin, V.F. appearing .....   | 80.00       |
| 975 | ★田 | 50c Zeppelin (C18). Block, Very Fine .....   | 40.00       |
| 976 | ★田 | 50c Zeppelin (C18). Plate No. Block of 4, Very Fine .....  | 40.00       |
| 977 | ★田 | 50c Zeppelin (C18). Plate No. Block of 4, Very Fine .....  | 40.00       |
| 978 | ★田 | 50c Zeppelin (C18). Plate No. Block of 4, Very Fine .....  | 40.00       |
| 979 | ★田 | 50c Zeppelin (C18). Bot. Plate No. Block of 6, Very Fine .....   | 80.00       |
| 980 | ★田 | 50c Zeppelin (C18). Block of 6, Fine-Very Fine .....   | 60.00       |

|     |    |  |        |
|-----|----|--|--------|
| 981 | ☐  | 50c Zeppelin (C18). Used Block, Very Fine .....  | 40.00  |
| 982 | ✉  | 50c Zeppelin (C18). Tied on Flight Cover, V.F. ....  | 10.00  |
| 983 | ✉  | 50c Zeppelin (C18). Three diff. cacheted Flight covers, 1 cover defective, others Fine ..... | 30.00  |
| 984 | ✉  | 50c Zeppelin (C18). Block tied on cacheted legal size Flight cover, V.F. ....                | 40.00  |
| 985 | ★☐ | 30c Blue Airpost (C24). Plate No. Block of 6, Fine .....                                     | 22.00  |
| 986 | ★  | 5c New York Airpost (C38). Two Sheets of 100, Fine-V.F. ....                                 | 44.40  |
| 987 | ★☐ | 6c Carmine Air (C39). Block with freak perforations thru middle of stamps .....              | E. I   |
| 988 | ★☐ | 6c Carmine Airpost, R.F. Overprint (CM5a). Booklet Pane of 3, V.F. ....                      | 20.00  |
| 989 |    | 6c-50c Airpost, Collection of 267 mostly in Blocks, nearly all unused, V. G.-V. F. ....      | 180.35 |

#### SPECIAL DELIVERY, DUES, OFFICIALS, ETC.

|      |    |  |        |
|------|----|--|--------|
| 990  | ★☐ | 10c Green Special Delivery (E7). Top Imprint Plate No. Block of 6, Very Fine ..... | 35.00  |
| 991  | ★☐ | 10c Special Delivery (E10). Block, Fine .....                                      | 100.00 |
| 992  | ★  | 2c-\$2.00 Shanghai (K1-K16). Few have stains on back, Good-V.F. ....               | 58.15  |
| 993  | ★☐ | 1c Eagle Carrier (L02). Block of 12, Very Fine, o.g. ....                          | 42.00  |
| 994  | ★  | 1c, 3c Agriculture (O1, O4). Fine .....  | 11.50  |
| 995  | ★  | 12c, 24c+30c Navy (O41, O43-O44). Very Good .....                                  | 20.25  |
| 996  |    | 7c, 90c State (O61, O67). First has purple cancel, Fine .....                      | 23.00  |
| 997  |    | \$2.00 State Dept. (O68). Centered to R, Fine .....                                | 40.00  |
| 998  | P  | \$2.00-\$20.00 State Dept, Card Proofs (O68P-O71P). Very Fine .....                | 17.50  |
| 999  | ★  | 2c-6c War Dept. (O84-O86). Fine-V.F., O.G. ....                                    | 29.50  |
| 1000 | ★  | 2c-3c War Dept (O84-O85). Two of first, three of last, Fine-V.F., o.g. ....        | 32.50  |
| 1001 | ★☐ | 3c War Dept. (O85). Block, some separation, o.g., Very Fine centering .....        | 125.00 |
| 1002 | ★☐ | 10c War Dept. (O88). Block of 10, Very Good, o.g. ....                             | 19.20  |
| 1003 |    | 2c-30c Officials, 11 diff. interesting and fancy cancels, V.G.-V.F. ....           | E. I   |
| 1004 |    | 1c-30c Officials, Collection of 52 mostly diff., over half unused, V.G.-V.F. ....  | 94.30  |
| 1005 | ★  | 1c-30c Officials, collection of 36 mostly diff. unused, V.G.-Fine .....            | 97.60  |
| 1006 |    | Officials, 158 used & unused including Specimens, Good-V.F. ....                   | 212.50 |
| 1007 | ★  | 1c-\$1.00 Parcel Post (Q1-Q12). Very Good-Very Fine Set .....                      | 70.22  |

|      |   |             |
|------|---|-------------|
| 1008 | <b>1c-\$1.00 Parcel Post (Q1-Q12).</b> Cpl. used Set & 5 extra Blocks, V. G.-V. F. ....   | 39.55       |
| 1009 | ✉ <b>1c, 2c, 5c Parcel Post (Q1-2, Q5).</b> Fifteen covers and cards, Good-Fine           | <b>E. I</b> |
| 1010 | ★ □ <b>1c-90c Postal Note Stamps (PN1-PN18).</b> Set of Plate No. Blocks, Fine-V. F. .... | —           |

## ENVELOPES AND CUT SQUARES

|      |  |             |
|------|--|-------------|
| 1011 | ★ <b>3c Red Cut Square, Die 2 (U3).</b> Slightly age stained, large margins ....   | 35.00       |
| 1012 | ★ <b>3c Red Cut Square, Die 3 (U6).</b> Large margins, faint crease, V. F. appearing .....                                       | 18.50       |
| 1013 | ★ <b>1c-90c Cut Squares (Between U9-U263).</b> Sixty-seven cut squares, 35 diff., Fine-Very Fine .....                           | 75.95       |
| 1014 | ★ <b>1c-10c Cut Squares (Between U10-U65).</b> Twenty-three diff., Fine-V. F. ....   | 53.48       |
| 1015 | ✉ <b>6c Red on Buff Entire (U12).</b> Tied Madison, Wis. Fine .....  | 50.00       |
| 1016 | <b>10c Green Cut Squares (U16, U33).</b> Very Good .....   | 33.50       |
| 1017 | ✉ <b>1c-5c Entires, Between U27-UC17).</b> 194 Mint or Unused Entires, 44 diff., Fine-V. F. ....                                 | 58.92       |
| 1018 | ★ <b>3c+1c Red &amp; Blue Cut Square (U28).</b> Small thin, Fine appearing .....   | 50.00       |
| 1019 | ★ <b>1c-90c Cut Squares (Between U36-U341).</b> Seventy diff. including shades, mostly full corners, Very Fine .....             | 107.80      |
| 1020 | ★ <b>6c Pink Cut Square (U38).</b> Very Fine .....   | 20.00       |
| 1021 | ✉ <b>3c Pink Entires (U58).</b> Two with Phila. Fez & False Teeth cancels, Fine-V. F. ....                                       | <b>E. I</b> |
| 1022 | ★ <b>1c-10c Cut Squares (Between W81-U395).</b> 129 Cut Squares including full corners, 39 diff., Fine-V. F. ....                | 43.99       |
| 1023 | ★ <b>12c-24c Cut Squares (U93, U95-U96, U99, U101).</b> Very Fine .....  | 59.00       |
| 1024 | ★ <b>12c-30c Cut Squares (U93, U99, U102).</b> Fine-Very Fine .....  | 29.50       |
| 1025 | ★ <b>12c, 24c Cut Squares (U95, U100).</b> Very Fine .....   | 33.50       |
| 1026 | ★ <b>24c, 30c Cut Squares (U101, U103).</b> Very Fine .....  | 41.00       |
| 1027 | ★ <b>90c Carmine Cut Squares (U105-U106).</b> Very Fine .....  | 44.00       |
| 1028 | ★ <b>90c Carmine Cut Square (U213).</b> Full Corner, slight corner crease, V. F. appearing .....                                 | 65.00       |
| 1029 | ★ <b>4c Green on White with Striking additional Impression of 2c Brown Cut Square (U250, U277).</b> Unusual rarity ..... (Photo) | —           |
| 1030 | ★ <b>2c Brown, Die 2 (U288).</b> Very Fine Unused .....  | 30.00       |
| 1031 | ✉ <b>1c-2c Entires &amp; Letter Sheets (U293, U348-U349).</b> 87 Entires, Fine-V. F. used .....                                  | 27.20       |



|      |   |  |        |
|------|---|--|--------|
| 1032 | ★ | 2c Green, Die 3 (U318). Very Fine Unused .....   | 15.00  |
| 1033 | ✉ | 1c-10c Columbian Specimen Envelopes (U348-U351). Nine diff., Fine-V. F. .... Thorp                         | 22.50  |
| 1034 | ★ | 1c Green Wrapper, Glazed Brown Paper, Die 1 (W427). Very Fine unused Corner Cut Square .....               | 20.00  |
| 1035 | ✉ | 3c Carmine color Error Entires (436g). Two unused Entires, V. F. ....                                      | 12.00  |
| 1036 | ★ | 2c Overprint on Cut Squares (U454, U456). Very Fine Unused .....   | 21.00  |
| 1037 | ★ | 2c Overprints on Cut Squares (U475-U476). Very Fine Unused .....   | 18.00  |
| 1038 | ★ | 1½c Purple Color Error (U481b). Very Fine Unused Cut Square .....  | 18.50  |
| 1039 | ✉ | 6c Orange Airpost, Die B2 (UC4). Unused Entire with Bi-colored Border, V. F. ....                          | 30.00  |
| 1040 | ✉ | 5c-6c Airpost Entires (UC5, UC10, UC12-UC13). Sixty-eight Mint Entires, from 1 to 62 of a kind, V. F. .... | 24.80  |
| 1041 | ✉ | 8c Olive Green Airpost Entires (UC7). Thirty-four entires with printed corner card, V. F. ....             | 127.50 |
| 1042 | ✉ | 5c Revalued Airpost Entires (UC11). Twenty-five unused Entires, V. F. ....                                 | 81.25  |
| 1043 | ✉ | 5c Revalued Airpost Entires (UC11). Twenty-five unused Entires, V. F. ....                                 | 81.25  |
| 1044 | ✉ | 5c Revalued Airpost Entires (UC11). Twenty-seven unused Entires, V. F. ....                                | 87.75  |
| 1045 | ✉ | 5c Revalued Airpost Entires (UC12). One hundred Mint Entires, V. F. ....                                   | 35.00  |
| 1046 | ✉ | 5c Revalued Airpost Entires (UC12). One-hundred Mint Entires, V. F. ....                                   | 35.00  |
| 1047 | ✉ | 5c Revalued Airpost Entires (UC12). One-hundred Mint Entires, V. F. ....                                   | 35.00  |
| 1048 | ✉ | 1c-8c Entires, Airpost & Commems, 91 entires, Fine-V. F. ....  | 44.31  |
| 1049 | ★ | 1c-30c Officials, Cut Squares (Between UO5-UO67). Thirty cut squares, 15 diff., Fine-V. F. ....            | 25.81  |
| 1050 |   | 3c Post Office Cut Square (UO7). Clear Skull & Crossbones cancel, Fine                                     | E. I   |
| 1051 | ✉ | 1c-2c Postal Cards (Between UX3-UY14). 1248 cards, includes post-marks, many diff., Fine-V. F. ....        | 73.90  |
| 1052 | ✉ | 1c-2c Postal Cards (Between UX3-UY14). 339 unused with address, many varieties, Fine-V. F. ....            | 29.14  |
| 1053 | ✉ | 1c Black Post Card (UX7). Recut Plate "One Cent" variety, Martin S6d, cat. \$15.00 .....                   | —      |
| 1054 | ✉ | 1c Black Post Card (UX7). Recut Plate "One Cent" variety Martin S6d, cat. \$15.00 .....                    | —      |
| 1055 | ✉ | 1c Black Post Card (UX7) Recut Plate "One Cent" variety, Martin S6d, cat. \$15.00 .....                    | —      |

|      |   |  |               |
|------|---|--|---------------|
| 1056 | ✉ | <b>1c Postal Cards (UX10). Black Koehler Columbian Exposition Cards</b><br>(Between Martin EX62-EX73). 10 diff, Mint, V. F. .... | <b>E. III</b> |
| 1057 | ✉ | <b>1c Postal Cards (Between UX11-UY9).</b> 221 Mint Cards, 7 diff., Very<br>Fine .....   | <b>51.80</b>  |
| 1058 | ✉ | <b>1c Red Postal Card (UX24).</b> Tied with purple "Aerial Post Office No.<br>1, Altoona, Pa. May 18, 1912" V. F. ....           | <b>E. II</b>  |
| 1059 | ✉ | <b>1c Green Postal Card (UX27).</b> Tied with clear strike of Cuero, Texas<br>Running Turkey cancel .....                        | <b>E. I</b>   |
| 1060 | ✉ | <b>1c Reply Card (UY1).</b> Forty-seven cards, 8 with printed address,<br>balance mint, V. F. ....                               | <b>66.50</b>  |
| 1061 | ✉ | <b>2c Reply Card (UY2).</b> Forty-four cards, Very Fine, Mint .....  | <b>26.40</b>  |

### REVENUES

|      |   |   |               |
|------|---|---|---------------|
| 1062 |   | <b>1c-2c Proprietary Part Perf. (R3b, R13b).</b> Fine .....   | <b>14.00</b>  |
| 1063 |   | <b>2c Civil War Revenues, 9 diff. Wells Fargo Express Co.</b> handstamp<br>cancels, Fine-V. F. ....   | <b>E. I</b>   |
| 1064 |   | <b>3c Playing Card (R17c).</b> Handstamp cancel, Fine .....   | <b>12.00</b>  |
| 1065 |   | <b>10c, 25c, \$10.00 Imperforate Revenues (R26a, R43a, R94a).</b> Fine-V. F. ....   | <b>24.00</b>  |
| 1066 | 田 | <b>5c Inland Exchange Imperf. (R27a).</b> Block of 10, Fine .....   | <b>25.75</b>  |
| 1067 | 田 | <b>10c Proprietary (R38c).</b> Block of 9, centered to R. Fine .....  | <b>36.50</b>  |
| 1068 |   | <b>\$1.00 Imperforate Revenues (R74a-R76a).</b> Very Fine .....   | <b>25.00</b>  |
| 1069 |   | <b>\$1.50 Inland Exchange Imperforate (R78a).</b> Block of 8, Margins all<br>around except two right stamps cut in, light creases, attractive piece | <b>200.00</b> |
| 1070 |   | <b>\$3, \$5, \$10 Imperforates (R86a, R90a, R94a).</b> Fine-V. F. ....  | <b>25.00</b>  |
| 1071 |   | <b>\$10, \$15, \$20, \$50 Revenues (R94c, R97c-98c, R101c).</b> V. G.-V. F. ....  | <b>41.00</b>  |
| 1072 |   | <b>1c-\$1.00, \$2.00-\$10.00 Blue &amp; Black (Between R103-R128).</b> V. G.-V. F. ....   | <b>43.15</b>  |
| 1073 |   | <b>\$1.90 Blue &amp; Black (R122).</b> Black handstamp cancel, V. F. ....   | <b>11.00</b>  |
| 1074 |   | <b>1c-\$10.00 Third Issue (R134-R149).</b> V. G.-V. F. ....   | <b>34.75</b>  |
| 1075 |   | <b>2c Orange &amp; Black Inverted Center (R151a).</b> Centered to left, Fine ....   | <b>40.00</b>  |
| 1076 |   | <b>1c-\$20.00 Civil War Revenues, 158</b> nearly all different, V. G.-V. F. ....  | <b>257.05</b> |
| 1077 |   | <b>\$60.00 Brown Documentary, Series 1914 (R224).</b> Uncut, Very Fine ....   | <b>50.00</b>  |
| 1078 |   | <b>\$100.00 Green Documentary Series 1914 (R225).</b> Very Fine, uncut ....   | <b>20.00</b>  |
| 1079 |   | <b>\$500.00 Blue Series of 1914 (R226).</b> Filled in punched hole cancel .....   | <b>85.00</b>  |
| 1080 |   | <b>\$100.00 Documentary, Series of 1943 (R383).</b> Very Fine, Uncut .....  | <b>10.00</b>  |
| 1081 |   | <b>\$100.00 Documentary, Series of 1944 (R408).</b> Very Fine, uncut .....  | <b>9.00</b>   |

|         |  |        |
|---------|--|--------|
| 1082    | <b>\$100.00 Documentary, Series of 1945 (R433).</b> Very Fine, Uncut .....   | 10.00  |
| 1083    | <b>\$100.00 Documentary, Series of 1946, 1947 (R458, R483).</b> Very Fine, Uncut .....                                 | 17.50  |
| 1084    | <b>\$30.00 Documentary, Series of 1948 (R505).</b> Very Fine, Uncut .....  | 14.00  |
| 1085    | <b>\$60.00 Documentary, Series of 1948 (R507).</b> Fine, Uncut .....   | —      |
| 1086    | <b>\$1000.00 Documentary, Series of 1948 (R510).</b> Very Fine, Uncut .....  | 65.00  |
| 1087    | <b>\$30.00 Documentary, Series of 1951 (R580).</b> Very Fine, Uncut .....  | —      |
| 1088    | <b>\$50.00 Documentary, Series of 1951 (R581).</b> Very Fine, Uncut .....  | —      |
| 1089    | <b>\$60.00 Documentary, Series of 1951 (R582).</b> Fine, Uncut .....   | —      |
| 1090    | <b>\$100.00 Documentary, Series of 1951 (R583).</b> Very Fine, Uncut .....   | 22.50  |
| 1091    | <b>\$500.00 Documentary, Series of 1951 (R584).</b> Fine, Uncut .....  | —      |
| 1092    | <b>\$30.00 Documentary, Series of 1952 (R611).</b> Very Fine, Uncut .....  | —      |
| 1093    | <b>\$50.00 Documentary, Series of 1952 (R612).</b> Very Fine, Uncut .....  | —      |
| 1094    | <b>\$60.00 Documentary, Series of 1952 (R613).</b> Very Fine, Uncut .....  | —      |
| 1095    | <b>\$100.00 Documentary, Series of 1952 (R614).</b> Very Fine, Uncut .....   | —      |
| 1096    | <b>\$500.00 Documentary, Series of 1952 (R615).</b> Very Fine, Uncut .....   | —      |
| 1097    | <b>\$1000.00 Documentary, Series of 1952 (R616).</b> Very Fine, Uncut .....  | —      |
| 1098    | <b>3c-6c Proprietaries, Rouletted (RB13, RB15, RB17).</b> Last two unnoticeable defects, Fine-V.F. appearing .....     | 41.50  |
| 1099    | <b>\$20.00-\$100.00 Wines (RE56-RE59).</b> Very Fine .....   | 35.25  |
| 1100    | <b>\$1.60-\$500.00 Wine Stamps (RE150, RE160, RE165, RE168-RE169, RE171).</b> Some badly defective, Fair-Fine .....    | 43.50+ |
| 1101    | <b>\$1.92 Wine Stamp (RE153).</b> Very Fine, Uncut .....   | 15.00  |
| 1102 ★  | <b>\$1.00-\$2.00 Hunting Stamps (RW1-RW23).</b> Few used, many no gum & unnoticeable defects, Fair-V.F. ....           | 126.00 |
| 1103 ★  | <b>\$1.00-\$2.00 Hunting Permit Stamps (RW1-RW22).</b> Includes extra RW4, 7 defective or S.E., 2 used, V.G.-V.F. .... | 133.00 |
| 1104 ★  | <b>\$1.00 Rose Lake Hunting Stamp (RW2).</b> Very Fine .....   | 22.50  |
| 1105 ★  | <b>\$1.00 Hunting Stamp (RW2).</b> Fine .....  | 22.50  |
| 1106 ★  | <b>\$1.00-\$2.00 Hunting Stamps (RW5, RW10-RW17, RW19, RW21-RW22).</b> Plate No. Singles, Fine-V.F. ....               | 45.00  |
| 1107 ★田 | <b>\$1.00 Hunting Stamps (RW13-RW15).</b> Plate No. Blocks of 4, Fine-V.F. ....  | 30.00  |
| 1108    | <b>Revenues, 1871-1917 Issues,</b> 105 stamps mostly diff. V.G.-V.F. ....  | 98.00  |



## U.S. LARGE AND MISC. LOTS

|      |   |   |        |
|------|---|---|--------|
| 1109 | ✉ | <b>Stampless Covers</b> , over 160 covers including many without pmks, includes Green, Oval Buffalo, Interesting lot .....  | E. II  |
| 1110 |   | <b>Stampless Covers</b> , Thirteen diff. from Brooklyn showing several diff. rates, Fine-V.F. ....  | E. I   |
| 1111 |   | <b>19th Century U.S.</b> , 1857 Issue through Banknotes, 54 stamps including cancels, Fair-V.F. ....  | E. II  |
| 1112 | ✉ | <b>19th Century U.S. Covers</b> , 103 covers, Stampless through Banknotes, includes cancels, Illustrated, Interesting lot .....   | E. IV  |
| 1113 | ✉ | <b>19th Century Covers</b> , Sixty-six covers including corner cards, V.G.-V.F. ....  | E. II  |
| 1114 | ✉ | <b>19th Century U.S. Covers</b> , 54 covers including Patriotic, cancels, Block of 65 on cover, Local, V.G.-V.F. ....   | E. II  |
| 1115 | ✉ | <b>19th &amp; 20th Century Covers</b> , 26 covers, Advert., early Commems, registered etc. V.G.-V.F. ....   | E. II  |
| 1116 | ✉ | <b>19th Q 20th Century Covers</b> , Lot of 259 covers including some cancels, V.G.-V.F. ....  | E. II  |
| 1117 |   | <b>19th &amp; 20th, Misc. Postage</b> , about 150 stamps Good-Fine, some unused .....   | E. III |
| 1118 |   | <b>19th Century mostly Banknotes</b> , several hundred, many interesting and fancy cancels, few 20th, V.G.-V.F. ....  | E. II  |
| 1119 |   | <b>19th &amp; 20th Century U.S.</b> , misc. lot of hundreds including much duplication, V.G.-V.F. ....  | E. III |
| 1120 |   | <b>19th &amp; 20th Century Collection of U.S.</b> , several thousand stamps, used & unused, includes Revenues, Postage Dues, Envelopes, Telegraphs, Plate No. Blocks, many desirable stamps, includes defective and many stuck down, mounted, nice collection ..... | E. IX  |
| 1121 |   | <b>19th &amp; 20th Century U.S. Collection</b> of over 600 stamps, many diff., used & unused, Very Good-Very Fine .....   | 610.00 |
| 1122 |   | <b>19th Century Collection</b> of 235 stamps, many diff., used & unused, some better stamps with defects, Fair-Fine .....   | 702.25 |
| 1123 | ★ | <b>U.S. Collection</b> , 1901-1919 Issue, Collection of 413 stamps, includes shades, Blocks, few used, Good-Very Fine .....   | 342.93 |
| 1124 |   | <b>20th Century Collection</b> , 1925 Issues to date, over 2000 stamps mostly unused, includes duplicates & Blocks, mounted in 2 attractive Post Binders, Fine lot .....  | 460.00 |
| 1125 | ✉ | <b>19th &amp; 20th Century Covers</b> , Shoe Box full of covers, over half 19th Century, includes corner cards, many 1857-69 Issues, V.G.-V.F. ....   | E. II  |
| 1126 | ✉ | <b>Carton of 19th &amp; 20th Century U.S. Covers</b> , Stampless to date, includes Corner Cards, cancels, R. P.O.'s, Illustrated, many hundreds of covers, includes few foreign covers .....  | E. V   |

|      |    |  |        |
|------|----|--|--------|
| 1127 | ☒  | <b>Columbian, Jamestown, St. Louis, Hudson-Fulton Exposition Post Cards</b> , 19 mostly diff. Official cards, all used, V. G.-V. F. ....                       | E. II  |
| 1128 | ☒  | <b>U. S. Covers used in Alaska, China, Virgin Islands, Guam, Hawaii, Antarctica, U. S. German Sea Post, Cuba</b> , 26 covers, V. G.-V. F., Interesting .....   | E. II  |
| 1129 | ☒  | <b>20th Century Commemoratives on Cover</b> , 31 covers including 5c, 8c Pan-Americans, 5c Hawaii, V. G.-V. F. ....  | E. II  |
| 1130 | ☒  | <b>20th Century Commemoratives</b> , 385 covers, Jamestown to 1934 Issues, 30 diff., Fine-V. F. ....   | E. III |
| 1131 |    | <b>Used Blocks</b> mostly Commems. and several hundred plate no. singles .....   | E. II  |
| 1132 |    | <b>United States</b> , misc. lot of 80 stamps including Blocks, Revenues, mostly unused, Fair-Fine .....   | E. II  |
| 1133 | ★  | <b>1c-5c Commemoratives, 1898-1926</b> , 20 blocks of 4 or larger, Good-Very Fine .....  | 128.00 |
| 1134 | ★  | <b>1c-10c, 1930-40 Commemoratives</b> , many hundreds of stamps in sheets & part sheets, Fine-V. F. ....   | E. VII |
| 1135 | ★  | <b>1c-5c, 1945 to Date Commemoratives &amp; Airmails</b> , thousands of stamps in Sheets or part Sheets, also many Plate No. Blocks, Fine-V. F. ....           | E. X   |
| 1136 | ★☐ | <b>3c 1948-57 Commemoratives</b> , 229 Plate No. Blocks including duplicates, many diff., Very Fine, Face \$28.75 .....  | —      |
| 1137 | ☒  | <b>First Day Covers</b> , approx. 350 covers including Blocks & Airmails, some cacheted, Fine-V. F. ....   | E. II  |
| 1138 |    | <b>Precancels</b> , Lot of hundreds including Early Precancels, mostly 1918-26 , Issues, V. G.-V. F. ....  | E. II  |
| 1139 |    | <b>Precancels</b> , Shoe box full of precancels, 1925-1945 period, thousands of stamps .....   | E. III |
| 1140 | ☒  | <b>First Flight Covers</b> , 1930-31, Thirty-two cacheted covers, all have pairs of #631 tied & 649, 680, 681 on some covers, Fine-V. F. ....                  | 50.00  |
| 1141 | ☒  | <b>First Flight Covers</b> , 1925 to Date, 426 cacheted covers including Rare Flights, many good Comms. used as postage, includes some Canada, Fine-V. F. .... | E. V   |
| 1142 | ☒  | <b>First Flight Covers</b> , 1926-30, One hundred thirty three cacheted covers, some with good Comms, Fine-V. F. ....  | E. II  |
| 1143 |    | <b>Special Delivery, Postage Dues</b> , Collection of 70 mostly diff., used & unused, V. G.-V. F. ....   | 51.00  |
| 1144 |    | <b>NEWSPAPERS, PARCEL POST, LOCALS</b> , misc. lot of 42 mostly diff., used & unused, V. G.-V. F. ....   | 59.00  |
| 1145 | ☒  | <b>19th &amp; 20th Century Entires &amp; Post Cards</b> in Box, over 500 items including unused, V. G.-V. F. ....  | E. I   |

|        |  |       |
|--------|--|-------|
| 1147 ★ | <b>Locals, Carriers, Postmasters</b> including Confederates, 154 diff., Reference collection of Reprints, Bogus, Fantasies, etc., Interesting collection | —     |
| 1148   | <b>Damaged U.S. &amp; Foreign</b> , hundreds of stamps, includes S.E., high catalog value  | E. II |

### U. S. WHOLESALE

|        |  |        |
|--------|--|--------|
| 1149   | <b>3c 1851-57 Issue</b> #11(25), #26(30). V.G.-V.F.  | 25.50  |
| 1150   | <b>10c, 12c, 30c 1861 Issue</b> #68-69, 71 (3 of each) V.G.-Fine   | 46.50  |
| 1151   | <b>5c Brown</b> #76(5), one unused, V.G.-Fine  | 34.00  |
| 1152   | <b>24c Lilac</b> , #78(9), Fair-Fine   | 58.00  |
| 1153   | <b>1c Buff</b> #112(6), V.G.-Fine  | 60.00  |
| 1154   | <b>1c Buff</b> #112(7). Good-Fine  | 70.00  |
| 1155   | <b>2c Brown</b> #113(10). V.G.-Fine  | 30.00  |
| 1156   | <b>2c Brown</b> #113(23). V.G.-V.F.  | 69.00  |
| 1157   | <b>3c Ultramarine</b> #114(175). V.G.-V.F.   | 105.00 |
| 1158   | <b>3c Green, Grill</b> #136(65). Very Good-Very Fine   | 39.00  |
| 1159   | <b>3c Greens</b> #147(1200). Very Good-Very Fine   | 144.00 |
| 1160   | <b>3c Greens</b> , wholesale lot of over a thousand, V.G.-V.F.   | E. I   |
| 1161   | <b>3c Greens</b> (approx. 4,000) includes some grills, also fancy cancels                                | E. II  |
| 1162   | <b>7c, 12c-90c Banknotes</b> (22 stamps) Good-Fine   | 142.50 |
| 1163 ★ | <b>1c Columbian</b> #230(42). Includes 6 Blocks, V.G.-V.F.   | 48.00  |
| 1164 ★ | <b>1c Columbian</b> #230(42). Includes 7 Blocks, Fine-Very Fine  | 49.00  |
| 1165 ★ | <b>1c Columbian</b> #230(32). Includes 4 Blocks, no gum, V.G.-V.F.                                       | 38.00  |
| 1166   | <b>2c Trans-Miss. 2c Pan-American, 1c Parcel Post Due</b> #286(70), #295(70), #JQ1(58), V.G.-V.F.        | 31.10  |
| 1167   | <b>\$1.00-\$5.00 1916 Issue</b> #478(6), #479(8), #480(1) first is S.E. Block of 6, V.G.-V.F.            | 59.50  |
| 1168   | <b>1c-3c Offsets</b> #525, #526, #527, #528, #528A, #528B, #529, #530 (100 of each) all types, Fine-V.F. | 99.00  |
| 1169 ★ | <b>2c Lexington-Concord</b> #618(36). Includes 14 S.E., Fine-V.F.  | 32.40  |
| 1170 ★ | <b>2c Liberty Bell</b> #627(41). <b>2c White Plains</b> #629(71). Includes 9 S.E., V.G.-V.F.             | 46.80  |
| 1171 ★ | <b>2c Vermont</b> #643(92). Includes 18 S.E., Very Fine  | 32.26  |
| 1172 ★ | <b>2c Burgoyne</b> #644(54). Includes 13 S.E., Fine-V.F.   | 37.80  |



|      |   |   |        |
|------|---|---|--------|
| 1173 | ★ | 2c Valley Forge #645(19). 2c Von Steuben #689(74). 2c Pulaski #690 (58). Very Good-Very Fine .....                            | 29.73  |
| 1174 | ★ | 2c Aeronautics #649(80). Includes 13 S. E., V. G.-V. F. ....  | 20.00  |
| 1175 | ★ | 2c George Rogers Clark #651(91). Includes 19 S. E., V. G.-V. F. ....  | 27.30  |
| 1176 | ★ | 2c Edison #655(40). 2c Sullivan #657(43). Fine-Very Fine .....  | 17.74  |
| 1177 | ★ | 1c Nebraska #669(405). 1½c Nebraska #670(40). Very Good-Very Fine .....   | 78.90  |
| 1178 | ★ | 2c Fallen Timbers #680(52). 2c Ohio Canal #681(36). 2c Mass. Bay #682(29). Very Good-Very Fine .....                          | 30.47  |
| 1179 | ★ | 2c Carolina-Charleston #683(41). 2c Braddock #688(54). Fine-V. F. ....  | 27.85  |
| 1180 | ★ | 2c Red Cross #702(276). 2c Yorktown #703(113). Includes 35 S. E., V. G.-V. F. ....  | 40.07  |
| 1181 | ★ | 10c S. P. A. Sheets #797. (100 Sheets) V. F. ....   | 35.00  |
| 1182 |   | \$1.00 Presidential #832(500). Very Good-Very Fine .....  | 40.00  |
| 1183 | ★ | 1c-10c Famous Americans (Between 859-893). 446 stamps including 49 10c values, includes few Plate No. Blocks, Fine-V. F. .... | 138.83 |
| 1184 | ★ | 3c Pan-American #895(71). 3c 13th Amendment #902(70). Very Fine .....   | 43.80  |

#### CONFEDERATE STATES

|      |    |  |         |
|------|----|--|---------|
| 1185 | ✉  | Abbeville, La. Large balloon strike, Paid 5, V. F. ....  | E. II   |
| 1186 | ✉  | Lecomte, La. pmk. Paid 10, Very Fine .....   | E. II   |
| 1187 | ★  | New Orleans, La., 2c Red (62x2). Margins all around, V. F. ....  | 15.00   |
| 1188 | ✉  | 5c Green (1). Large margins all around tied Tuscaloosa, Ala. on Folded Letter Sheet with Printed <b>University of Alabama</b> Report of Cadet, V. F. ....    | E. III  |
| 1189 |    | 2c-20c General Issues (Between 1-13). Twenty-two stamps, Fair-Fine .....   | 54.00   |
| 1190 |    | 5c-10c Confederates (2, 4-5). Very Good-Fine .....   | 64.50   |
| 1191 | ★  | 2c Green (3). Margins all around, small closed tear, V. F. appearing ....  | 27.50   |
| 1192 | ✉  | 2c Green, three, 5c Blue, four (3, 7). Tied on legal cover Athens, Ga. pmk. one of 2c and two 5c defective, either over or under payment, Scarce cover ..... | 171.00+ |
| 1193 | ★田 | 5c Blue (4). Corner Sheet Margin Block, tiny thins, V. F. appearing ....   | 30.00   |
| 1194 | ✉  | 5c Blue (4). Horiz. pair on cover, Ms. town cancel, V. G. ....   | 17.50   |
| 1195 | ★  | 10c Rose (5). Margins all around, Fine ..... (Photo)   | 65.00   |
| 1196 | ★  | 5c Blue. Sheet of 100 of New York Issue of bogus #6, V. F. ....  | E. I    |
| 1197 | ★田 | 2c Brown Red (8). Bot. Sheet Margin Block, Very Fine .....   | 18.50   |
| 1198 | ★田 | 2c Brown Red (8). Block, tiny thin, V. F. appearance .....   | 18.50   |

|      |  |        |
|------|--|--------|
| 1199 | <b>10c "TEN" Blue (9).</b> Margins all around, repaired, Very Fine appearing   | 45.00  |
| 1200 | ★田 <b>10c Blue (11-12).</b> Imprint Block of 8 of first, Imprint Block of 12 of last, each age stained   | E. II  |
| 1201 | ★田 <b>10c Blue (11).</b> Bot. Sheet Margin Imprint Plate No. Block of 20, few faint creases, V. F. appearing   | 20.00+ |
| 1202 | ★田 <b>20c Green (13).</b> Block, Very Fine   | 10.00  |
| 1203 | ★田 <b>1c Orange (14).</b> Block, Very Fine, o. g.  | 50.00  |
| 1204 | ⊠ <b>3c Red Star Die, U. S. Stamp Used in Independent State (U27).</b> Tied Blue Grid, Pattonsburg, Va. Apr. 17 pmk, <b>First Day of Secession from U. S.,</b> Very Scarce | E. V   |
| 1205 | ⊠ <b>Alexander Stephens Free Frank</b> while M. C., later on Vice President of Confederacy, V. F.  | E. II  |

### U. S. POSSESSIONS

|      |   |        |
|------|---|--------|
| 1206 | ★ <b>CANAL ZONE, 1904, 1c-10c Postage (4-8).</b> Very Good-Fine Set                                 | 31.15  |
| 1207 | ★ — 1939, 1c-50c Anniversary (120-135). Fine-V. F. Set  | 37.08  |
| 1208 | ⊠ <b>CUBA, 1899, 1c-5c Entires (Between U1-W2).</b> Twenty-one Entires, 11 diff., Fine-V. F.        | 28.05  |
| 1209 | ★ <b>GUAM, 1899, 1c-50c Postage (1-8, 10-11, E1).</b> 2c, 3c, 6c, 15c defective, others V. G.-V. F. | 63.00  |
| 1210 | ⊠ — 1899, 2c, 5c, 10c Postage (2, 5, 8). Each tied on diff. cover, first is Block, Fine             | 16.00  |
| 1211 | <b>HAWAII, 1853, 13c Dark Red (6).</b> Fine used  | 45.00  |
| 1212 | ★ — 1868, 13c Dull Rose (11). Fine  | 37.50  |
| 1213 | ★ — 1864-71, 1c-\$1.00 Postage (30-49). Fine-V. F. Sets   | 54.10  |
| 1214 | ★田 — 1886-89, 2c Carmine (51). Block of 6, large sheet margins, V. F.                               | 18.00  |
| 1215 | ★ — 1893, 1c-\$1.00 Overprints (Between 53-73). Twenty diff., Fine-V. F.                            | 32.30  |
| 1216 | ★ — 1896, 2c-25c Officials (O1-O6). Few tiny thins, Fine-V. F. appearing                            | 19.50  |
| 1217 | — 19th Century Collection of 39 mostly diff., used & unused, some faults, Fair-V. F.                | 126.65 |
| 1218 | — 19th Century Collection of 73 including duplicates, used & unused, V. G.-V. F.                    | 153.85 |
| 1219 | ⊠ — 1884-1894, 1c-10c Entires (Between U1-UX9). 19 Entires, 9 diff., V. G.-V. F.                    | 29.25  |
| 1220 | — 19th Century Dealers Stock of 80 stamps, many diff., used & unused, Good-V. F.                    | 154.00 |

|      |   |        |
|------|---|--------|
| 1221 | <b>PHILIPPINES</b> , 1899-1904, 1c-50c Postage (212-222, 232-236, 240). V. G.-V. F. ....                              | 52.58  |
| 1222 | ☒ — 1945, 2c-1p Victory Overprint (485-494). Ten Sets on 10 covers with Special V-J Day cancel, V. F. ....            | 13.90+ |
| 1223 | ☒ — 1945, 2c-1p Victory Overprints (485-494). Ten Sets on diff. covers all tied V. J. Day cancels, V. F. ....         | 13.90+ |
| 1224 | ☒ — 1899-1905, 1c-5c Entires (Between U1-U21). Very Fine .....  | 78.60  |
| 1225 | ☒ <b>PORTO RICO</b> , 1899-1900, 1c-5c Entires (Between U3-UX3) Fifteen Entires, 8 diff., F.-V. F. ....               | 37.60  |
| 1226 | ☒ — 1899-1900, 1c-2c Entires (U15-U18). Fine-V. F. ....   | 20.00  |
| 1227 | <b>U. S. Possessions</b> , 1899-1904, Collection of 52 stamps including few multiples, mostly diff., V. G.-V. F. .... | 70.70  |
| 1228 | ★ <b>U. S. Possessions Cut Squares</b> , Collection of 31 unused, 23 diff., Fine-V. F. ....                           | 34.81  |

#### UNITED NATIONS

|      |  |   |
|------|--|---|
| 1229 | ★田 <b>UNITED NATIONS</b> , 1951, 1c-\$1.00 Postage, Airpost (1-11, C1-C4). Imprint Blocks of 4, V. F. Retail \$20.00 ..... | — |
| 1230 | ★田 — 3c-5c, Charter, Human Rights (12-14). Imprint Blocks of 4, V. F., Retail \$15.00 .....                                | — |
| 1231 | ★田 — 1953, 3c-5c Refugee (15-16). Imprint Blocks of 4, V. F. Retail \$12.50 .....  | — |
| 1232 | ★田 — 1953, 3c-5c U. P. U. (17-18). Imprint Blocks of 4, V. F. Retail \$12.75 .....   | — |
| 1233 | ★田 — 1953-54, 3c-8c Tech. Assist, Human Rights, Agriculture (19-24). Imprint Blocks of 4, V. F., Retail \$16.00 .....      | — |
| 1234 | ★田 — 1954, 3c-8c Labor, U. N. Day (25-28). Imprint Blocks of 4, V. F., Retail \$12.00 .....                                | — |
| 1235 | ★田 — 1954, 3c-8c Human Rights (29-30). Imprint Blocks of 4, V. F., Retail \$57.50 .....                                    | — |
| 1236 | ★田 — 1955, 3c-8c I. C. A. O., UNESCO (31-34). Imprint Blocks of 4, V. F., Retail \$10.25 .....                             | — |
| 1237 | ★田 — 1955, 3c-8c United Nations Day (35-37). Imprint Blocks of 4, V. F., Retail 66.50 .....                                | — |
| 1238 | ★田 — 1955, 3c-8c Souvenir Sheet (38) Very Fine, Retail \$20.00 .....   | — |
| 1239 | ★ — 1955, 3c-8c Souvenir Sheet (38). Interesting Double Transfer in October 24, V. F., Unusual .....                       | — |
| 1240 | ★田 — 1956-57, 3c-8c Commemoratives (39-50). Imprint Blocks of 4, V. F., Retail \$12.50 .....                               | — |



|        |   |      |
|--------|---|------|
| 1241 ★ | —— Postal Stationery & Foreign Comms Honoring UN, 5 Entires or Post Cards & 7 Sets of Stamps, V.F. .... | E. I |
|--------|---|------|

### GENERAL FOREIGN

|        |  |       |
|--------|--|-------|
| 1242 ★ | <b>ANTIGUA</b> , 1932, ½p-5/ Tercentenary (67-76). Cpl. set, latter part gum, Fine-V.F. ....                         | 70.00 |
| 1243   | <b>AUSTRIA</b> , 1867-80, 50kr Brown, (33, 40). Four of first, 12 of last, all have pretty Town pmks, Good-V.F. .... | 92.00 |
| 1244   | <b>BARBADOS</b> , 1859-73, 4p-6p Postage (8, 37). Fine .....   | 32.50 |
| 1245 ★ | <b>BAVARIA</b> , 1849, 1kr Gray Black (1). Margins all around, Very Fine, o. g. .... <b>(Photo)</b>                  | 80.00 |
| 1246   | —— 1862, 3kr Postage Due (J1). Tied on small piece, Fine .....   | 27.50 |
| 1247 ★ | <b>BRITISH SILVER WEDDINGS</b> , 1948, Bahrain, Kuwait, Muscat Sets, 2 of last, V.F. ....                            | 48.10 |

### CANADA

|        |  |        |
|--------|--|--------|
| 1248   | 1851-79, 3p-15c Postage (Between 1-29). Twenty-seven stamps, 13 diff., most have defects, Fair-Fine .....              | 163.75 |
| 1249   | 1851, 6p Prince Albert (2). Heavy cancel, margins all around .....   | 80.00  |
| 1250 P | 1851, 12p Black Proof on India Paper (3P). Specimen overprint removed, thin, Fine appearing .... <b>(Photo)</b> Holmes | 75.00  |
| 1251   | 1851-55, 3p Beaver (4). Two copies, V.G. ....  | 36.00  |
| 1252 P | <b>1857, ½p, 6p, 10p Proofs</b> (Holmes P5 two colors, P12, P16 two colors) all have slight faults .....               | 120.00 |
| 1253   | 1851-57, 6p Slate Gray, 7½p Green (5, 9). Both repaired, nice appearing .....  | 210.00 |
| 1254   | 1851-64, 3p, 6p, 7½p, 2c (5, 9, 12, 20). All defective .....   | 262.50 |
| 1255   | 1855, 10p Imperforate (7). Three copies, all have defects .....  | 255.00 |
| 1256   | <b>1857, ½p Imperforate</b> (8). Margins all around, creased, V.F. appearing .....                                     | 40.00  |
| 1257   | 1857, 7½p Green (9). Margins 3 sides, in at top, V.F. ....   | 130.00 |
| 1258   | 1858-59, 3p Beaver (12). Fine .....  | 35.00  |
| 1259   | 1859, 1c-17c Postage (14-15, 17-19). Two copies of each, Good-Fine ....  | 73.50  |
| 1260 E | <b>1c Orange Yellow Victoria (Holmes E19)</b> . Very Fine .... <b>(Photo)</b>  | 20.00  |
| 1261 ★ | 1897, \$2.00 Jubilee (62). Defective, well centered .....  | 60.00  |
| 1262 ★ | 1952-53, 2c-5c Postage (317, 322-324, 329-330). Sheets of 50 or 100, #324 has frayed margin, V.F. ....                 | 54.00  |
| 1263   | <b>Canadian Revenues</b> , 19th & 20th Century lot of 495 stamps including some Proofs & Blocks, Attractive Lot .....  | E. IV  |

|         |  |        |
|---------|--|--------|
| 1264    | <b>CAPE OF GOOD HOPE</b> , 1853-64, 1p-1/ Triangles (1-6, 12-13). Some unnoticeable defects, Fair-Fine .....   | 202.00 |
| 1265 ★  | — 1855-58, 1p Rose (3). Fine .....   | 45.00  |
| 1266 ★  | <b>CAYMAN ISLANDS</b> , 1912-26, 2/-10/ George V (44, 60, 62). Fine .....  | 24.00  |
| 1267 ★  | <b>CILICIA</b> , 1920, 5p on 40c Red & Blue Airpost (C2). No gum, Very Fine Centering, Sanabria \$150.00 .....                                       | —      |
| 1268 ★  | <b>COLUMBIA</b> , 1932, 5c-5p Airpost (C83-C95, CF4). Very Fine Sets .....   | 120.60 |
| 1269 ★田 | — <b>Antioquia</b> , 1888-90, 2½c-5c Provisionals (70-72, 84-85). 46 stamps in Multiples, Fine-V.F. ....   | 94.00  |
| 1270 P  | — <b>Bolivar</b> , 1882, 5c-1p Postage, 42 proofs including Trial Colors, V.G.-V.F. ....   | —      |
| 1271 ★  | — <b>Santander</b> , 1907, ½c-2c Postage (38-72). Sheets of 28, Fine-V.F., catalog about \$175.00 .....  | —      |
| 1272 ★  | — <b>Santander</b> , 1907, ½c-2c Postage (Between 144-175). Eleven diff. Sheets of 28, Fine-V.F., catalog about \$100.00 .....                       | —      |
| 1273 ★田 | — <b>Tolima</b> , 1894, 1c-2c Black (74-75). Cpl. Sheet of 4, tete beche, V.F. 18.00+  | —      |
| 1274 ★  | <b>CONGO</b> , 1887-94, 25fr Gray, Printed but un-issued variety, Fine .....   | —      |
| 1275 包  | <b>COSTA RICA</b> , 1891-1906, 5c-10c Entires, 6 diff., Postally Used, Fine-V.F. ....  | E. II  |
| 1276 ★  | <b>CUBA</b> , 1937, 1c-25c Writers (340-354, C24-C29, E10-E11). Very Fine Sets .....   | 54.60  |
| 1277 ★田 | — 1955, 8c-50c Souvenir Sheet (C126a). Four Sheets, Very Fine .....  | E. I   |
| 1278 ★  | <b>CZECHOSLOVAKIA</b> , 1920-22, 14k-250h Airpost (C4-C9). Two Sets of first, Fine-V.F. ....   | 54.00  |
| 1279    | <b>DENMARK</b> , 1870-71, 48s Brown & Lilac (24). Used & Unused copy, used has tiny thin, others Fine .....  | 55.00  |
| 1280 ★  | — 1919, 2ö Overprint (155). Fine .....   | 22.50  |
| 1281 ★  | <b>DOMINICAN REPUBLIC</b> , 19th & 20th Century lot of Imperforates, Inverted Surcharges, Essays, etc., 14 diff. including blocks, interesting ..... | —      |
| 1282 包  | <b>DUTCH INDIES</b> , Two Stampless covers with Red & Black <b>Indramajoe</b> pmks, addressed to Batavia, Fine-V.F. ....                             | E. II  |
| 1283 ★  | — 1905-23, 5c-2½g Postage (61-62, 151-156). Fine-V.F. ....   | 25.25  |
| 1284 ★  | — 1874-75, 5c-20c Postage Dues (J3-J6). Tiny thins, last used, Fine-V.F. appearing .....   | 67.00  |
| 1285 ★田 | <b>ECUADOR</b> , 1865, 1r Yellow (1). Block, Very Fine .....   | 16.00+ |
| 1286 ★田 | — 1865, ½r, 1r (2, 4). Block of 8 of first Block of 4 of latter, last has tear, other V.F. ....  | 22.00+ |

|         |   |              |
|---------|---|--------------|
| 1287    | <b>FINLAND</b> , 1856-67, 10k Rose, 1m Yellow Brown (2, 11). Each has thin, V.F. appearance .....                     | 40.00        |
| 1288    | — 1867, 1m Yellow Brown (11). Fine .....  | 20.00        |
| 1289    | <b>FRANCE</b> , 1853-60, 40c Orange, 80c Lake (18-19). Ten copies of each with margins all around, Fine-V.F. ....     | 14.50        |
| 1290 ★  | — 1926-33, 1.50fr-20fr Pictorials (Between 129-C6). Fifteen stamps 13 diff., Fine-V.F. ....                           | 56.40        |
| 1291 ★  | <b>GERMANY</b> , Belgian Occupation, 1919-21, 1c-10fr Eupen-Malmedy (1N14-1N17, 1N23-1N41). Very Good-Very Fine ..... | 32.20        |
| 1292 ★  | <b>GILBERT &amp; ELLICE ISLANDS</b> , 1911, ½p-1/ Edward (1-7). Very Fine Set .....                                   | 26.50        |
| 1293    | <b>GREAT BRITAIN</b> , 1840, 1p Black (1). Margins all around, Red cancel, V.F. ....                                  | 10.00        |
| 1294    | — 1840, 1p Black (1). Two copies from diff. Plates, Fine-V.F. ....  | 20.00        |
| 1294A   | — 1840 2p Blue (2). Horiz. Strip of 3, 1 stamp tiny thin, others Fine .....   | 75.00        |
| 1295    | — 1841, 1p Red Brown (3). Two hundred thirty-three copies, all with diff. Plate Numbers, V.G.-V.F. ....               | 69.80        |
| 1295A   | — 1841, 2p Blue (4). Ten Pairs & 2 Strips of 3, few creases, V.G.-Fine .....  | 33.25        |
| 1296 ★  | — 1939-42, 2sh6p-10/ George VI (249A-251A). Fine-V.F. ....  | 28.75        |
| 1297 ★  | — 1939-42, 2/6p-10/ George VI (249-249A, 251A). Very Fine .....   | 12.50        |
| 1298 ☒  | — 1840, 1p-2p Envelopes (U1, U4). Last has stain from sealing wax, V.G. ....  | 23.50        |
| 1299 ☒  | <b>GREECE</b> , Seven diff. Stampless including Ship, Lloyds Agency, Corfu, Constantinople, V.G.-V.F. ....            | <b>E. II</b> |
| 1300 ★☐ | — 1886-1900, 1L-50L Postage (Between 71-150). Fourteen diff. Blocks, some gum creases, V.G.-V.F. ....                 | 72.60        |
| 1301    | <b>GUATEMALA</b> , 19th Century group of 52 selected for fancy cancels, Fine-V.F. ....                                | <b>E. I</b>  |
| 1302    | <b>HAITI</b> , 1881, 1c-20c Imperforates (1-6). Thirteen stamps, used & unused, Fine-V.F. ....                        | 46.00        |
| 1303 P  | <b>HONDURAS</b> , 1891, 5c Postage (53P). One hundred forty-eight copies, mostly in Blocks, 4 colors, Fine-V.F. ....  | —            |
| 1304 ☒  | — 1892, 10c Blue Green (68). Tied to cover, Purple Yuscaran pmk, Fine .....   | <b>E. II</b> |
| 1305 ★  | <b>IONIAN ISLANDS</b> , 1859, ½p-2p Imperforates (1-3). Two copies of each, four of second, V.G.-V.F. ....            | 49.00        |



# ISRAEL

|      |    |  |      |
|------|----|--|------|
| 1306 | ★田 | 1948, 3m-10m Coins, Rouletted (Simon 1d-3d). Blocks, V.F. Retail \$15.00   | —    |
| 1307 | ★  | 1948, 3m-1000m <b>Coins</b> (1-9). Cpl. Set in <b>Tab Singles</b> , last two have part of selva off at R. V.F., Retails \$300.00 to \$400.00 ..... <b>(Photo)</b>  | —    |
| 1308 | ☒  | 1948, 10m Red Violet, <b>Imperforate Between</b> , 20m Blue (Simon 3(3), 5). Horiz. Pair of First, tied on commercial registered cover, V.F., Simon \$30.00+ ..... | —    |
| 1309 | ★  | 1948, 15m Red, <b>Imperforate Between</b> (Simon 4(4). Horiz. Strip of 3 with Pair Imperforate Between, V.F., Simon \$30.00 ..... <b>(Photo)</b>                   | —    |
| 1310 | ★  | 1948, 20m Blue Coin, <b>Imperforate Between</b> (Simon 16(5) Vert. Pair, V.F., Simon \$35.00 ..... <b>(Photo)</b>  | —    |
| 1311 | ★  | 1948-55, 3m-300p Pictorials (3, 15, 31-32, 39a-42a, 56a, 59a). Includes Mosden V3(a), Tete Beche, Se Tenant, plate varieties .....                                 | E. I |
| 1312 |    | 1948, 3m-1000m Publicity Sheets, Reprints, 50 sheets, V.F. ....  | —    |
| 1313 | ★  | 1948, 3m-65m Holidays (10-14). Set of Tab Singles, Fine-V.F., Retail \$25.00 .....   | —    |
| 1314 | ★田 | 1949, Tabul Souvenir Sheet (16). Very Fine, Retails \$25.00 .....  | —    |
| 1315 | ★  | 1949-50, 40p Petach Tikvah (22). Tab Single, Very Fine, Retails \$12.50  | —    |
| 1316 | ★  | 1949-50, 100p-500p Pictorials (24-27). Tab Singles, V.F., Retail \$18.00   | —    |
| 1317 | ★田 | 1949-50, 500p Negev (27). Block, Fine, Retails \$18.00 .....   | —    |
| 1318 | ★  | 1949, 5p-35p II Holidays (28-30). Set of Tab Singles, V.F., Retail \$42.00   | —    |
| 1319 | ★  | 1949, 5p-35p Holidays (28-30). Two Sets, V.F., Retail \$15.00 .....  | —    |
| 1320 | ★  | 1950, 20p-40p Immigrants (33-34). Set of Tab Singles, Very Fine, Retail \$44.50 .....  | —    |
| 1321 | ★  | 1950, 20p-40p Immigrants (33-34). Three Sets, Fine-V.F., Retails \$25.00   | —    |
| 1322 | ★  | 1950, 80p Maccabiah (37). Tab Single, V.F. Retails \$9.50 .....  | —    |
| 1323 | ★  | 1950, 80p Maccabiah (37). Five copies, V.F., Retails \$22.50 .....   | —    |
| 1324 | ☒  | 1950, 3p-50p Coins (38-43). Tied on cacheted First Day cover, V.F. Scarce, Retails \$6.00 .....  | —    |
| 1325 | ★  | 1951, 15p-80p National Fund (48-50). Set of Tab singles, V.F., Retail \$12.50  | —    |
| 1326 | ★  | 1951, 5p-40p New Years (52-54). Ten Sets of Tab Singles, V.F., Retails, \$6.50 .....   | —    |
| 1327 | ★  | 1952, 1000p Menorah (55). Tab Single, Very Fine, Retails \$20.00 .....   | —    |
| 1328 | ☒  | 1952, 1000p Menorah (55). Tied on cacheted First Day Cover, V.F., Retails \$13.00 .....  | —    |
| 1329 |    | 1952, 1000p Menorah (55). Two Very Fine used copies, Retail \$15.00 .....  | —    |

|        |   |              |
|--------|---|--------------|
| 1330 ★ | 1955-56, 10p-250p, Twelve Tribes (105-116). Fifty Sets, V.F., Retail \$42.50 .....  | —            |
| 1331 ★ | 1950, 5p-250p Airpost (C1-C6). Set of Tab Singles, Fine-V.F., Retail \$19.50 .....  | —            |
| 1332 ☒ | 1950, 5p-250p Airpost (C1-C6). Tied on cacheted Registered First Day Cover, V.F., Retail \$22.50 .....  | —            |
| 1333   | 1950, 5p-250p Airpost (C1-C6). Three used Sets, Fine-V.F. Retail \$25.50 .....  | —            |
| 1334 ★ | 1952-54, 10p-3000p Airpost (C7-C17). Sets of Tab Singles, V.F. Retail \$18.50 .....   | —            |
| 1335 ☒ | 1952-56, 100p-3000p Airpost (C7-C8, C15, C17). Three cacheted First Day Covers, last is Plate No. Block, V.F., Retail \$16.00 .....                                       | —            |
| 1336 ☒ | 1953-54, 500p Airpost (C14). Tab Single autographed by Hamori, Designer of stamp, tied on cacheted First Day Cover, V.F. ....   | —            |
| 1337 ☒ | 1956, 3000p Airpost (C17). Tied on cacheted Registered First Day Cover, Special Flight Lod-Bruxelles, V.F., Retail \$10.00 .....  | —            |
| 1338 ☒ | 1956, Special Flights, 2 diff. cacheted covers for flights over Sinai Peninsula and Gaza Strip, V.F., Retail \$12.00 .....  | —            |
| 1339 ★ | 1948, 3m-50m Postage Dues (J1-J5). Set of Sheet margin Singles, Very Fine, Retail \$120.00 ..... <b>(Photo)</b>   | —            |
| 1340 ★ | <b>1949-56</b> , Collection of 111 diff., mostly Tab Singles, includes Postage Dues, Officials, Very Fine, Nearly Complete, includes, Booklet Panes, Retail \$56.00 ..... | —            |
| 1341 ☒ | Israel First Day & Special Event covers, 130 covers including. duplicates, V.F. ....  | <b>E. II</b> |
| 1342 ☒ | 1948-56, First Day Covers, 28 diff. cacheted covers, V.F. Retail \$18.00 .....  | —            |
| 1343 ☒ | Israel Postal Stationery, Several hundred cards or Postal Stationery, much duplication, most unused, V.F. ....  | <b>E. II</b> |
| 1344 ☒ | Postal Stationery, 20p-220p Air Letter Sheets, Post Cards, 22 unused, V.F. ....   | <b>E. II</b> |
| 1345   | Israel Wholesale, 1950-54, 3p-150 Postage #6(20), #28(50), #38-43 (100 Sets) #53(100), #76(180), #86(60) Fine-V.F. ....   | 95.60        |
| 1346 ★ | <b>ITALY</b> , 19th Century Lot of 12 diff. unused, Fine-V.F. ....  | 33.60        |
| 1347 ★ | <b>LEEWARD ISLANDS</b> , 1890-1942, ½p-£1 Postage( Between 1-115). 30 diff. Fine-V.F. ....  | 43.60        |
| 1348 ★ | <b>LIBERIA</b> , 1924, 10c Registrations (F30-F34). Very Fine Set .....   | 10.00        |
| 1349 ★ | <b>LIECHTENSTEIN</b> , 1939, 5fr Franz Joseph II (154a). Sheet of 4, V.F. ....  | 16.00        |
| 1350 ★ | — 1940-42, 20rp-2fr Pictorials (160-164, 172-180). Includes extra used set of last, 2 copies each of 160-164, V.F. ....   | 19.85        |

|       |   |   |             |
|-------|---|---|-------------|
| 1351  | 田 | <b>LITHUANIA</b> , 1940, 15c-60c Souvenir Sheet (316a). Ninety-one Sheets, V. F. ....   | 91.00       |
| 1352  |   | <b>MAURITIUS</b> , 1848-59, 1p-2p Imperforates (5b, 6b, 14b, 16-17). All defective, Good Spacefillers .....   | 410.00      |
| 1353  | ☒ | <b>MEXICO</b> , 19th Century Covers, 4 diff. including Wells Fargo Frank, Fine Lot .....  | <b>E. I</b> |
| 1354  | ★ | — 1915-20, 2c Green, 3c Bistre Brown (450, 620). Fine .....   | 50.00       |
| 1355  | ★ | — 1940, 5c-5p Commemoratives (754-758). Two Sets, Fine-V. F. ....   | 22.64       |
| 1356  | ★ | <b>MONGOLIA</b> , 1926, \$1.00 Brown & Salmon (22). Fine .....  | 150.00      |
| 1356A |   | <b>NEWFOUNDLAND</b> , 1857-60, 2p Orange, 1/ Scarlet Vermilion (9, 11). defective spacefillers .....  | 475.00      |
| 1356B |   | — 1862-63, 3p Green, 1/ Rose (11A, 23). Pair of first, last has water-mark, Fine .....  | 25.00       |
| 1356C |   | — 1897, 1c-60c Cabot Issue (61-74). Four used, V. G.-V. F. Set .....  | 31.60       |
| 1356E |   | — 1931, 6c Ultramarine (177). Block, Fine .....   | 20.00       |
| 1357  | ★ | — 1933, \$4.50 Balbo Airpost (C18). Very Fine ..... <b>(Photo)</b>  | 50.00       |
| 1358  | ★ | <b>NEW ZEALAND</b> , 1862, 1/ Green (17G). Str. edge at B., tiny thin, B. P. A. Certificate accompanies ..... <b>(Photo)</b>  | 500.00      |
| 1359  | ★ | — 1926-41 (Between 182/O75). Twenty-seven stamps mostly in Sets, includes Semi-Postals, Fine-V. F. ....   | 54.30       |
| 1360  | ★ | — 1929-42, 1p-2p Semi-Postals (B1-B2, B5-B6, B8-B21). Very Fine Sets .....  | 33.55       |
| 1361  | ★ | — 1931, 1p-2p Laughing Boy (B3-B4). Fine-Very Fine Set .....  | 40.00       |
| 1362  | P | <b>NICARAGUA</b> , 1862, 2c, 5c Trial Color Proofs, Specimens (1-2 var.). 6 copies, 4 diff., V. F. ....   | —           |
| 1363  | ★ | <b>NORWAY</b> , 15ö-30ö Semi-Postals (B1-B3). Very Fine Set .....   | 10.75       |
| 1364  | ☒ | <b>OLDENBURG</b> , 1862-67, ½g, 2g, 3g (17, 19-20, 22, 24-25). Three covers, each with 3 diff. stamps tied, various transit markings to U. S. Very Good-Very Fine ..... | 117.50+     |
| 1365  | ★ | <b>PAPUA</b> , 1910-17, ½p-2/6p Pictorials (41-59, 74-79). Very Fine Sets .....   | 22.32       |
| 1366  | P | <b>PERU</b> , 1866-79, 1c-50c Proofs, Thirteen Proofs, 9 diff., Fine-V. F. ....   | —           |
| 1367  | ★ | — 1936-41, 2c-10s Pictorials (Between 356-373, 389-393). First Set cpl for 1936 lacking only 1937 additional values, Fine-V. F. ....                                    | 38.25       |
| 1368  | ★ | <b>SAAR</b> , 1920, 5m Deep Blue (38). Fine .....   | 75.00       |
| 1369  | ★ | <b>ST. CHRISTOPHER</b> , 1882-90, 4p Victoria (14). Cpl. Sheet of 20, Very Fine .....   | 16.00+      |



|       |   |                       |
|-------|---|-----------------------|
| 1370  | <b>SAXONY</b> , 1855-56, 5ng Vermilion, Deep Brown (13, 13b). Margins all around, last has faint crease .....                     | 35.00                 |
| 1371  | ✉ <b>SERBIA</b> , 1869-78, 35p Light Green (22). Tied on cover to Vienna, V. F. ....  | <b>E. II</b>          |
| 1372  | ★ <b>SOUTH AUSTRALIA</b> , 1856-59, 1p Yellow Green (5). Small thin, Fine appearing .....   | <b>(Photo)</b> 400.00 |
| 1373  | ★ — 1859, 1p Yellow Green (10). Fine .....  | 30.00                 |
| 1374  | — 1902-03, 8p-£1 Victorias (124A-131). Fine-V. F. used .....  | 28.15                 |
| 1375  | ★ <b>SOUTH-WEST AFRICA</b> , 1935, 1p-6p Silver Jubilees (159-162). V. F. Set .....   | 13.40                 |
| 1376  | <b>SWEDEN</b> , 1855, 24c Dull Red (5). Well centered, unnoticeable defects, V. F. appearing .....                                | <b>(Photo)</b> 175.00 |
| 1377  | ★ <b>TIBET</b> , 1933 ½t-4t Pin Perf. (9-13). Set of complete <b>Sheets of 12</b> , V. F. ....                                    | 78.60+                |
| 1377A | ★ <b>TRANSVAAL</b> , 1902-09, ½p-2/6p Edwards, Postage Dues (between 252-J7). 25 diff. Fine-V. F. ....                            | 14.33                 |
| 1378  | <b>TRINIDAD</b> , 1896-1904, 10/ Britannia (89). Very Fine used .....   | 25.00                 |
| 1379  | <b>VATICAN CITY</b> , 1935, 5c-1.25L Commemoratives (41-46). V. F. used Set .....   | 18.85                 |
| 1380  | ✉ <b>VENEZUELA</b> , Port of Cabella, 2r Green Local tied on cover to France, London & Bordeaux 1865 Transit Markings, V. F. .... | <b>E. III</b>         |
| 1381  | ★ <b>ZULULAND</b> , 1888-96, ½p-4/ Victoria (2-4, 6, 8-9, 12-14, 19-22). Fine-V. F. ....  | 40.50                 |
| 1382  | — 1888-96, 1p-4/ Victoria (Between 2-22). Ten diff., Fine-V. F. ....  | 28.10                 |
| 1383  | ★ — 1892, 5/ Rose (11). Very Fine .....   | <b>(Photo)</b> 35.00  |
| 1384  | ★ — 1894-96, £1 Victoria (23). Very Fine .....  | <b>(Photo)</b> 40.00  |

#### LOTS BY COUNTRIES

|       |  |             |
|-------|--|-------------|
| 1385  | <b>ARGENTINA, BOLIVIA, ECUADOR, GUATEMALA, HAITI, HONDURAS</b> , 19th & early 20th Century Dealers Stock of thousands, used & unused, V. G.-V. F. .... | <b>E. V</b> |
| 1386  | ✉ <b>ARGENTINA, CUBA, CHILE</b> , 19th & 20th Century Postal Stationery, used & unused, 200 Items, V. G.-V. F. ....                                    | <b>E. I</b> |
| 1387  | <b>AUSTRALIA</b> , 20th Century Dealers Stock of hundreds of stamps, mostly used though some unused, V. G.-V. F. ....                                  | 150.00      |
| 1388  | <b>AUSTRALIAN STATES</b> , 19th & 20th Century Collection of several hundreds, mostly used, contains better stamps, V. G.-V. F. ....                   | <b>E. V</b> |
| 1388A | <b>BADEN, BRUNSWICK</b> , 19th Century Collection of 38 diff., most used, V. G.-V. F. ....   | 132.00      |
| 1388B | — 19th Century Dealers Stock of several hundred, used & unused, V. G.-V. F. ....   | 212.00      |

|        |   |        |
|--------|---|--------|
| 1389   | <b>BELGIUM &amp; COLONIES</b> , 19th & early 20th Century Dealers Stock of hundreds, used & unused, V. G.-V. F. ....  | E. IV  |
| 1390   | <b>BERMUDA</b> , 19th & 20th Century Dealers Stock of several hundred, used & unused, V. G.-V. F. ....  | E. III |
| 1391   | <b>BRAZIL</b> , 1866-88, Collection of 26 diff., Fine lot .....   | 33.13  |
| 1392   | <b>BRAZIL</b> , 19th & 20th Century Dealers Stock of hundreds, used & unused, V. G.-V. F. ....  | E. V   |
| 1393   | <b>BRITISH AMERICA</b> , 19th & 20th Century Dealers Stock of hundreds, used & unused, includes better stamps, V. G.-V. F. ....                                   | E. III |
| 1394   | <b>BRITISH AFRICA</b> , 19th & 20th Century Collection of several hundreds, mostly used, V. G.-V. F. ....   | E. II  |
| 1395   | <b>BRITISH AFRICA</b> , 19th & 20th Century Dealers Stock of hundreds, used & unused, V. G.-V. F. ....  | E. V   |
| 1396   | <b>BRITISH ASIA, OCEANIA</b> , 19th & 20th Century Dealers Stock of hundreds, used & unused, V. G.-V. F. ....   | E. IV  |
| 1397   | <b>BRITISH COLONIES</b> , 19th & 20th Century Lot of several hundred, used & unused, V. G.-V. F. ....   | 95.00  |
| 1398   | <b>BRITISH COLONIES</b> , Misc. Lot of hundreds of used stamps, Fine-V. F. ....   | E. II  |
| 1399 ★ | <b>BRIT. COLONIES</b> , 60 stamps all Specimen overprints, mostly diff. Fine-V. F. ....   | E. II  |
| 1400   | <b>BRITISH COLONIES</b> , Misc. lot of 170, used & unused, many useful stamps, V. G.-V. F. ....   | 102.00 |
| 1401 ★ | <b>BRITISH COLONIES</b> , Misc. lot of hundreds of unused, V. G.-V. F. ....   | E. II  |
| 1402   | <b>BRITISH COLONIES</b> , Twentieth Century Lot of 110 stamps, mostly unused, about half Silver Jubilees, includes duplicates, Fine-V. F. ....                    | 80.00  |
| 1403   | <b>BRITISH COLONIES</b> , 19th Century lot of several hundred including duplicates, used & unused, Fair-V. F. ....  | 266.00 |
| 1404   | <b>BRITISH COLONIES</b> , 19th & 20th Century Dealers Stock of Falklands Montserrat, Nevis, Sarawak, South Australia, many diff., used & unused, V. G.-V. F. .... | 298.00 |
| 1405   | <b>BRITISH COLONY CORONATION &amp; PEACE SETS</b> , 1937-45, Misc. lot of several hundred, used & unused, many diff., Fine-V. F. ....                             | 42.00+ |
| 1406   | <b>BRITISH GUIANA</b> , 19th Century Dealers Stock of hundreds, used & unused, includes many worthwhile stamps, Fine lot .....                                    | E. VII |
| 1407   | <b>BRITISH HONDURAS</b> , 19th & 20th Century Collection of 130 stamps including many duplicates, used & unused, V. G.-V. F. ....                                 | 123.75 |
| 1408   | <b>BRITISH HONDURAS</b> , 19th & 20th Century Dealers Stock of hundreds, used & unused, V. G.-V. F. ....  | E. II  |

|      |  |               |
|------|--|---------------|
| 1409 | <b>BRUNSWICK</b> , Dealers Stock of 97 stamps, used & unused, V. G.-V. F.  | 289.00        |
| 1410 | <b>CANADA</b> , 19th & 20th Century lot of about 90 stamps mostly used, Good-V. F. ....  | <b>E. II</b>  |
| 1411 | <b>CANADA</b> , Collection of 380 including duplicates, mostly 20th Century, used & unused, V. G.-V. F. ....                         | 297.00        |
| 1412 | <b>CANADA</b> , 19th & 20th Century Collection of 230 diff., used & unused including Sets, V. G.-V. F. ....                          | 140.00        |
| 1413 | <b>CANADA</b> , 19th & 20th Century Stock of several hundred, used & unused, includes some stuck down, Good-V. F. ....               | <b>E. IV</b>  |
| 1414 | <b>CAPE OF GOOD HOPE</b> , 19th & 20th Century Dealers Stock of hundreds, used & unused, includes Triangles, Good-V. F. ....         | <b>E. IV</b>  |
| 1415 | <b>CEYLON</b> , 19th & 20th Century Stock of hundreds, used & unused, V. G.-V. F. ....   | <b>E. III</b> |
| 1416 | <b>CEYLON, HONG KONG, INDIA, STRAITS SETTLEMENTS</b> , 19th Century Dealers Stock of over 200 stamps, mostly used, V. G.-V. F.       | 200.00+       |
| 1417 | <b>CHILE</b> , 19th & 20th Century Dealers Stock of several hundred, mostly used, strong in early issues, V. G.-V. F. ....           | <b>E. IV</b>  |
| 1418 | <b>CHINA</b> , 19th & Early 20th Dealers Stock of several hundred, used & unused, V. G.-V. F. ....                                   | <b>E. III</b> |
| 1419 | <b>CHINA &amp; JAPAN</b> , 19th & 20th Century Collection of 305 diff., mostly early China, used & unused, V. G.-V. F. ....          | 84.00         |
| 1420 | <b>CILICIA, COCHIN CHINA</b> , 19th & early 20th Century Dealers Stock of over 125 mostly unused, V. G.-V. F. ....                   | <b>E. II</b>  |
| 1421 | <b>COLUMBIA</b> , 1859-1926, Collection of 163 diff., used & unused, V. G.-V. F. ....  | 376.00        |
| 1422 | <b>COLUMBIA</b> , 19th Century Dealers Stock of 440 stamps plus few Registry Labels & Revenues, used & unused, V. G.-V. F. ....      | 170.00        |
| 1423 | <b>COLUMBIAN STATES</b> , 19th Century Collection of about 200 mostly diff., most unused, V. G.-V. F. ....                           | <b>E. III</b> |
| 1424 | <b>COLUMBIAN STATES</b> , 19th Century Dealers Stock of several hundred, used & unused, V. G.-V. F. ....                             | <b>E. II</b>  |
| 1425 | <b>CONGO</b> , 19th & 20th Century Collection of 220 including duplicates, used & unused, V. G.-V. F. ....                           | 151.00        |
| 1426 | <b>COSTA RICA</b> , 1862-1937, Collection of 147 including duplicates, used & unused, V. G.-V. F. ....                               | 60.00         |
| 1427 | <b>COSTA RICA</b> , 19th & 20th Century Dealers Stock of several hundred, used & unused, many diff. including Sets, V. G.-V. F. .... | <b>E. III</b> |
| 1428 | <b>CRETE</b> , 19th & 20th Century Collection of 90 mostly diff., used & unused, V. G.-V. F. ....                                    | 51.90         |



|        |   |         |
|--------|---|---------|
| 1429   | <b>CURACAO</b> , 19th & 20th Century Collection of 94 stamps including few duplicates, used & unused, V. G.-V. F. ....                            | 163.75  |
| 1430   | <b>CURACAO</b> , 19th & 20th Century Collection of Postage Dues, used & unused, some thin, Good-V. F. ....  | 125.00  |
| 1431   | <b>CZECHOSLOVAKIA</b> , Collection of several hundred mostly diff., used & unused, Fine Lot ....  | 99.00   |
| 1432   | <b>DANISH WEST INDIES</b> , 1866-1917, Collection of 102 stamps including duplicates, used & unused, V. G.-V. F. ....                             | 72.34   |
| 1433   | <b>DENMARK</b> , 19th & 20th Century Collection of 306 including duplicates, used & unused, V. G.-V. F. ....                                      | 266.75  |
| 1434   | <b>DOMINICAN REPUBLIC</b> , 19th & 20th Century Collection of several hundred including many duplicates, used & unused, V. G.-V. F. ....          | 170.00  |
| 1435   | <b>DUTCH INDIES</b> , 19th & 20th Century Collection of 262 including duplicates, used & unused, V. G.-V. F. ....                                 | 193.00  |
| 1436   | <b>FRANCE &amp; COLONIES</b> , 19th & early 20th Century Dealers Stock of hundreds used & unused, many classic stamps, Good-V. F. ....            | E. VIII |
| 1437   | <b>FRANCE &amp; COLONIES</b> , 19th & 20th Century Dealers Stock of hundreds, includes Proofs, used & unused, Fair-V. F. ....                     | E. V    |
| 1438 ★ | <b>GAMBIA</b> , 1880-1927, Collection of 40 stamps, mostly unused, 37 diff., includes 13 Specimens not counted, Fine-V. F. ....                   | 49.00   |
| 1439   | <b>GAMBIA</b> , 19th & 20th Century Dealers Stock of over a hundred, mostly unused, 20 diff., Fine-V. F. ....                                     | 82.05   |
| 1440   | <b>GERMANY</b> , Thurn & Taxis, North German Confederation, 1852-70, Dealers Stock of several hundred, used & unused, V. G.-V. F. ....            | 85.70   |
| 1441   | <b>GERMANY &amp; OLD GERMAN STATES</b> , 19th Century Dealers Stock of hundreds, used & unused, includes some 20th Century, V. G.-V. F. ....      | E. VI   |
| 1442   | <b>GERMANY</b> , German Offices in Belgium, China, Morocco, Turkey, Collection of 91 stamps including duplicates, used & unused, V. G.-V. F. .... | 121.00  |
| 1443   | <b>GERMAN COLONIES</b> , 19th & 20th Century Dealers Stock of several hundred, used & unused, mostly Yacht Stamps, Fine lot ....                  | 195.50  |
| 1444   | <b>GERMAN COLONIES</b> , Dealers Stock of 209 mostly Yachts, used & unused, Good-V. F. ....   | 117.00  |
| 1445   | <b>GIBRALTAR</b> , 19th & 20th Century Dealers Stock of several hundreds, used & unused, V. G.-V. F. ....   | E. III  |
| 1446 ☒ | <b>GREAT BRITAIN</b> , 19th & Early 20th Century Lot of 49 covers, V. G.-V. F. ....   | E. II   |
| 1447   | <b>GREAT BRITAIN</b> , 19th & 20th Century Dealers Stock of several hundreds, used & unused, includes Offices, V. G.-V. F. ....                   | E. IV   |

|        |  |               |
|--------|--|---------------|
| 1448   | <b>GREAT BRITAIN, IRELAND</b> , 19th & 20th Century Collection of 305 stamps including duplicates, used & unused, V.G.-V.F. ....               | <b>E. II</b>  |
| 1449 ★ | <b>GREAT BRITAIN</b> , 19th Century lot of 96 unused, few are 20th century, V.G.-Fine .....  | 232.00        |
| 1450 ★ | <b>GREAT BRITAIN</b> , 19th & 20th Century Lot of several hundred including duplicates, V.G.-V.F. ....   | 90.00         |
| 1451   | <b>GREAT BRITAIN</b> , 1934-42, 2/6p-£1 George V, VI, 210 stamps, 11 diff., all high values, Fine-V.F. ....                                    | 120.00        |
| 1452   | <b>GREAT BRITAIN &amp; COLONIES</b> , 19th & 20th Century lot of several hundred, used & unused, V.G.-V.F. ....                                | <b>E. II</b>  |
| 1453   | <b>GREAT BRITAIN</b> , 19th & early 20th Century Collection of 89 mostly diff., nearly all used, Good-V.F. ....                                | 259.00        |
| 1453A  | <b>GREAT BRITAIN</b> , 19th & early 20th Century Collection of 90 diff. used, some defects, Fair-Fine .....                                    | 396.00        |
| 1453B  | <b>GREAT BRITAIN</b> , 19th & 20th Century Dealers Stock of hundreds, used & unused, V.G.-V.F. ....  | <b>E. VI</b>  |
| 1454   | <b>GREAT BRITAIN</b> , 19th & early 20th Century lot of several hundred, much duplication, V.G.-V.F. ....                                      | 320.00        |
| 1455   | <b>GREAT BRITAIN &amp; COLONIES</b> , Misc. lot of hundreds of stamps, mainly used, V.G.-V.F. ....   | <b>E. IV</b>  |
| 1456   | <b>GREAT BRITAIN &amp; COLONIES</b> , 19th & 20th Century Dealers Stock of hundreds, used & unused, V.G.-V.F. ....                             | <b>E. III</b> |
| 1457   | <b>GREECE</b> , 1861-82, Collection of 12 diff. & 1 Block of Hermes Heads, all are Paris Printings, Fine-Very Fine .....                       | 91.50         |
| 1458   | <b>GREECE</b> , 1861-82, Collection of 40 diff. Hermes Heads, Very Good-Very Fine .....  | 106.50        |
| 1459   | <b>GREECE</b> , 1886-1900, Collection of 65 mostly diff., used & unused, Fine lot .....  | 93.00         |
| 1460   | <b>GRENADA, LAGOS, LEEWARD ISLANDS, MONTSERRAT, NEVIS</b> , 19th & 20th Century Collection of 156 diff., used & unused, V.G.-V.F. ....         | <b>E. II</b>  |
| 1461   | <b>HONG KONG</b> , 19th & 20th Century Collection of several hundred, used & hundreds, much duplication, includes some cancels, V.G.-V.F. .... | 185.50        |
| 1462   | <b>HONG KONG</b> , 19th & 20th Century Dealers Stock of hundreds, used & unused, V.G.-V.F. ....  | <b>E. II</b>  |
| 1463   | <b>ICELAND</b> , 19th & 20th Century Dealers Stock of several hundred, used & unused, V.G.-V.F. ....   | 138.10        |
| 1464   | <b>INDIA &amp; STATES</b> , 19th & 20th Century Dealers Stock of hundreds, used & unused, V.G.-V.F. ....                                       | <b>E. V</b>   |

|        |   |              |
|--------|---|--------------|
| 1465   | <b>KOREA, 1884-1903, Collection of 82 including duplicates, used &amp; unused, V. G.-V. F. ....</b>   | 65.00        |
| 1466   | <b>LABUAN, BRITISH NORTH BORNEO, 19th &amp; 20th Century Collection of 137 diff., mostly used, Fine Lot .....</b>                             | <b>E. II</b> |
| 1467   | <b>LATIN AMERICA, 19th &amp; 20th Century misc. lot of several hundreds, used &amp; unused, V. G.-V. F. ....</b>                              | <b>E. I</b>  |
| 1468   | <b>LATIN AMERICA, Misc. lot of 19th &amp; 20th Century, used &amp; unused, Fair-Fine .....</b>  | <b>E. II</b> |
| 1469   | <b>LATIN AMERICA, 19th &amp; 20th Century Collection of about 1000 mostly diff., used &amp; unused, Good-V. F. ....</b>                       | <b>E. V</b>  |
| 1470   | <b>LATIN AMERICA, 20th Century Lot of hundreds on stock cards, used &amp; unused, includes cpl. sets, V. G.-V. F. ....</b>                    | <b>E. II</b> |
| 1471   | <b>LIBERIA, 19th &amp; 20th Century Collection of 204 mostly diff., nearly all used, Fine Lot .....</b>                                       | <b>E. II</b> |
| 1472   | <b>MALTA, MAURITIUS, 19th &amp; 20th Century Collection of 228 diff., used &amp; unused, V. G.-V. F. ....</b>                                 | <b>E. II</b> |
| 1473   | <b>MEXICO, 1856-82, Collection of 53 diff. used and unused, Fair-Fine .....</b>   | 112.00       |
| 1474   | <b>MEXICO, 19th &amp; 20th Century Dealers Stock of hundreds, used &amp; unused, V. G.-V. F. ....</b>   | <b>E. IV</b> |
| 1475 ★ | <b>NAURU, NIUE, 1903-23, ½p-1/ George V, Dealers Stock of over a hundred, 18 diff., Fine-V. F. ....</b>                                       | 49.74        |
| 1476   | <b>NATAL, 19th &amp; Early 20th Century Dealers Stock of 123 mostly unused, 31 diff., V. G.-V. F. ....</b>                                    | 56.70        |
| 1477 ☒ | <b>NETHERLANDS, DUTCH EAST INDIES, 19th &amp; 20th Century group of 110 covers including Postal Stationery, V. G.-V. F. ....</b>              | <b>E. II</b> |
| 1478   | <b>NETHERLANDS, SWEDEN, 19th Century Lot of 63 used stamps, Good-V. F. ....</b>   | <b>E. II</b> |
| 1478A  | <b>NEW BRUNSWICK, NOVA SCOTIA, 19th Century Dealers Stock of over 90 stamps, mostly unused, V. G.-V. F. ....</b>                              | 110.00       |
| 1478B  | <b>NEW BRUNSWICK, NOVA SCOTIA, Collection of 14 diff., most used, Fair-Fine .....</b>   | 77.75        |
| 1479   | <b>NEWFOUNDLAND, 19th &amp; 20th Century Dealers Stock of hundreds, used &amp; unused, 42 diff., V. G.-V. F. ....</b>                         | 287.00       |
| 1479A  | <b>NEWFOUNDLAND, 19th Century Collection of 36 diff., used &amp; unused, V. G.-V. F. ....</b>   | 187.00       |
| 1479B  | <b>NEWFOUNDLAND, 19th &amp; 20th Century Collection of 125 diff., nearly all unused, Fine-V. F. ....</b>                                      | 131.49       |
| 1479C  | <b>NEWFOUNDLAND, 19th &amp; 20th Century Dealers Stock of several hundred stamps, used &amp; unused, includes many Pictorials, Fine Stock</b> | 536.00       |



|       |  |         |
|-------|--|---------|
| 1479E | <b>NEWFOUNDLAND</b> , Dealers Stock of several hundred, mostly 20th Century, used & unused, includes higher catalogued stamps, Fine-V.F. | 210.00  |
| 1480  | <b>NEW ZEALAND, NEW SOUTH WALES, AUSTRALIA</b> , 19th & 20th Century Dealers Stock of hundreds, used & unused, V.G.-V.F.                 | E. II   |
| 1481  | <b>NEW ZEALAND, PAPUA, SAMOA</b> , Late 19th & 20th Century Dealers Stock of 146, used & unused, V.G.-V.F.                               | 99.00   |
| 1482  | <b>NICARAGUA</b> , 19th & 20th Century Dealers Stock of several hundred, used & unused, V.G.-V.F.  | E. V    |
| 1483  | <b>NIGERIA, NYASALAND PROTECTORATE</b> , 20th Century Collection of 83 diff., used & unused, V.G.-V.F.                                   | 51.49   |
| 1484  | <b>NORTH BORNEO</b> , 1883-1922, Collection of over a hundred, used & unused, includes duplicates & Specimens not counted, V.G.-V.F.     | 78.00   |
| 1484A | <b>OLDENBURG</b> , 19th Century Dealers Stock of 50 stamps, used & unused, V.G.-V.F.   | 151.50  |
| 1484B | <b>OLDENBURG</b> , 1852-61, Collection of 11 diff. used, V.G.-V.F.   | 158.00  |
| 1485  | <b>PHILIPPINES</b> , Twentieth Century Dealers Stock of hundreds, mostly used, majority lower valued stamps, Fine-V.F.                   | 200.00  |
| 1486  | <b>PORTUGUESE COLONIES</b> , 19th & 20th Century Dealers Stock of several hundred, used & unused, V.G.-V.F.                              | 100.00+ |
| 1487  | <b>PARAGUAY</b> , 19th & early 20th Century Dealers Stock of hundreds, used & unused, includes value in Officials, V.G.-V.F.             | E. II   |
| 1488  | <b>RHODESIA, SOUTHERN RHODESIA</b> , 19th & 20th Century Collection of 123 diff., used & unused, V.G.-V.F.                               | 76.90   |
| 1489  | <b>St. CHRISTOPHER, ST. HELENA</b> , 19th & early 20th Century Dealers Stock of approx. 100 mostly unused, 21 diff., Fine-V.F. Stock     | 81.00   |
| 1490  | <b>ST. HELENA</b> , 19th & 20th Century Collection of 51 diff., Very Good-Very Fine  | 99.40   |
| 1491  | <b>ST. HELENA, ST. KITTS &amp; NEVIS, ST. LUCIA</b> , 19th & 20th Century Dealers Stock of several hundreds, used & unused, V.G.-V.F.    | E. II   |
| 1492  | <b>ST. KITTS-NEVIS</b> , 19th & 20th Century Collection of 47 diff., used & unused, Fine-V.F.  | 91.60   |
| 1493  | <b>ST. LUCIA</b> , 19th & 20th Century Collection of 36 diff., used & unused, V.G.-V.F.  | 85.55   |
| 1494  | <b>ST. VINCENT</b> , 19th & 20th Century Collection of 63 diff., used & unused, V.G.-V.F.  | 140.75  |
| 1495  | <b>ST. VINCENT</b> , 1883-1916, Dealers Stock of several hundred, used & unused, Fine-V.F. Stock   | 136.00  |
| 1496  | <b>SALVADOR</b> , 19th & early 20th Century Dealers Stock of hundreds, mostly unused, includes many Imperforate Blocks, V.G.-V.F.        | E. V    |

|        |   |               |
|--------|---|---------------|
| 1496A  | <b>SAXONY, SCHLESWIG-HOLSTEIN</b> , 19th Century Collection of 34 diff, most used, V. G.-V. F. ....                                       | 199.00        |
| 1496B  | <b>SAXONY</b> , 19th Century Dealers Stock of several hundred stamps, most used, V. G.-V. F. ....   | 324.00        |
| 1497   | <b>SEYCHELLES</b> , 19th & 20th Century Collection of 56 diff, used & unused, Fine-V. F. ....   | 55.50         |
| 1498   | <b>SHANGHAI</b> , Dealers Stock of 135, used & unused, V. G.-V. F. ....   | <b>E. II</b>  |
| 1499   | <b>SIERRA LEONE</b> , 19th & early 20th Century Collection of 67 diff, used & unused, Fine-V. F. ....                                     | 76.77         |
| 1500   | <b>South &amp; Central America</b> , 19th & early 20th Century Collection of hundreds, used & unused, mostly diff, V. G.-V. F. ....       | <b>E. IV</b>  |
| 1501   | <b>TOPICAL COLLECTION OF LOCOMOTIVES</b> , 61 diff, used & unused, includes Sets, Fine-V. F. ....   | 25.35         |
| 1502   | <b>TURKS ISLANDS, TURKS &amp; CAICOS ISLANDS</b> , 19th & 20th Century Collection of 60 diff, used & unused, V. G.-V. F. ....             | 44.57         |
| 1503   | <b>VATICAN CITY</b> , 1929-Date, Collection of 210 diff, used & unused, mounted, Fine-V. F. ....  | 111.00        |
| 1504   | <b>VATICAN CITY</b> , Dealers Stock of hundreds on Stock pages, used & unused, Well Balanced in quantities, many diff, Very Fine Lot .... | 373.00        |
| 1505   | <b>VIRGIN ISLANDS</b> , 19th & 20th Century Collection of 39 diff, most unused, Fine-V. F. ....   | 65.23         |
| 1506   | <b>ZANZIBAR, ZULULAND</b> , 19th & 20th Century Collection of 81 diff, used & unused, Fine-V. F. ....                                     | 68.45         |
| 1507 ☒ | <b>GENERAL FOREIGN</b> , Twentieth Century Lot of 59 covers including First Flights, V. G.-V. F. ....                                     | <b>E. I</b>   |
| 1508 ★ | <b>GENERAL FOREIGN</b> , 20th Century Lot of hundreds including Blocks, Fine Lot ....   | <b>E. II</b>  |
| 1509   | <b>GENERAL FOREIGN</b> , Misc. Lot of hundreds, 19th & 20th, used & unused, V. G.-V. F. ....  | <b>E. III</b> |
| 1510   | <b>GENERAL FOREIGN</b> , Twentieth Century Lot of several hundreds including Sarawak, Samoa, used & unused, mounted, V. G.-V. F. ....     | 88.00         |
| 1511   | <b>GENERAL FOREIGN</b> , used and unused, 19th & 20th, many thousands, mostly on stock pages, considerable cat. value ....                | <b>E. VII</b> |
| 1512   | <b>GENERAL FOREIGN</b> , Misc. Lot of hundreds including Sets, mostly 20th Century, used & unused, V. G.-V. F. ....                       | <b>E. II</b>  |
| 1513   | <b>19th Century General Foreign</b> on Album Pages, about 1000 mostly diff, used & unused, V. G.-V. F. ....                               | <b>E. II</b>  |
| 1514   | <b>GENERAL FOREIGN</b> , Misc. Lot of several hundred 19th & 20th Century stamps, includes duplicates, used & unused, V. G.-V. F. ....    | <b>E. I</b>   |



|      |   |                |
|------|---|----------------|
| 1515 | <b>General Foreign</b> , Misc. Lot of 34 stamps, 19th & 20th Century, V.G.-V.F. ....  | 65.00          |
| 1516 | <b>GENERAL GOREIGN</b> , Misc. Lot of about 100, 19th Century, used & unused, Good-V.F. ....  | <b>E. II</b>   |
| 1517 | ✉ <b>General Foreign</b> , 19th & 20th Century Lot of several hundred covers, V.G.-V.F. ....  | <b>E. II</b>   |
| 1518 | <b>GENERAL FOREIGN</b> , misc. lot of 39, 19th & 20th Century, mostly diff, used & unused, Fair-Fine ....   | 296.20         |
| 1519 | ★田 <b>Twentieth Century Souvenir Sheet</b> , 69 Sets or Sheets, 8 diff., V.F. ....  | 77.05          |
| 1520 | ★田 <b>Twentieth Century Souvenir Sheets</b> , Dealers Stock of 87 Souvenir Sheets, 32 diff., Very Fine ....   | 103.00         |
| 1521 | <b>General Foreign Collection</b> of over 4000 diff. mounted in Master Global Album, includes U.S., mostly 20th Century, used & unused, Fine Collection ..... | + <b>E. IV</b> |
| 1522 | <b>Foreign Revenues</b> , Misc. Lot of several hundred including Mexican Revenues, V.G.-V.F. ....   | <b>E. I</b>    |

#### FOREIGN WHOLESALE

|       |  |        |
|-------|--|--------|
| 1523  | <b>BARBADOS</b> , 1925-35, 1/-3/ Pictorials (175, 177, 179). Seven of first. 2 each of last 2, Fine-V.F. ....  | 36.50  |
| 1524  | <b>BERMUDA</b> , 1922-36, 2/-2/6p George V (94-95). Nine of first, 3 of last, V.G.-V.F. ....   | 39.00  |
| 1525  | <b>CANADA</b> , 1868-1879, ½c-8c, #25(14), #34(43), #38(7), #39(15), #42(25), #44(27) V.G.-V.F. ....   | 84.25  |
| 1526  | ★ — 1870-1903, ½c-3c Postage (34, 41, 52, 77-78, 89, 90). 121 stamps, 3 to 65 of a kind, V.G.-V.F. ....  | 106.40 |
| 1527  | — 1897-1902, ½c-10c #51(22), #52(20), #54(6), #66(44), #70(26), #72(45), #76(187), #79(95), #81(9), #83(6), #87(28), #88(30) V.G.-V.F. ....                      | 141.90 |
| 1528  | — 1898-1908, ½c-20c #85(107), #91(193), #92(19), #93(102), #94(18), #96(12), #97(30), #98(97), E1(5), #F1(50), #F2(166) V.G.-V.F. ....                           | 198.38 |
| 1528A | <b>GREAT BRITAIN</b> , 19th Century Lot of 9 diff., 6 to 50 of a kind, V.G.-V.F. ....  | 581.00 |
| 1528B | — 1867, 5g Rose #57(18). V.G.-V.F. ....  | 162.00 |
| 1528C | — 1880-81, 4p-1/ Postage #84(10), #85(20), #86(20), #87(15) Fine-V.F. ....   | 112.50 |
| 1528E | — 1883-84, 4p-1/ Postage #103(30), #104(20), #105(10), #107(10) V.G.-V.F. ....   | 135.00 |
| 1528F | — 1919, 2/6p-10/ George V #179(15), #180(25), #181(5) Fine-V.F. ....   | 70.75  |
| 1529  | ★ <b>GREECE</b> , 1900, 2d Overprint #150(30). Very Good-Fine .....  | 60.00  |
| 1530  | <b>GUATEMALA</b> , 1886-1902, 1c-50c Postage #43(200), #44(500), #45(100), #46(300), #47(500), #92(32), #100(100), #118(48), #119(54), #120(116). Fine-V.F. .... | 469.80 |



|         |  |       |
|---------|--|-------|
| 1531    | <b>HONG KONG</b> , 1921-37, \$3.00 George V (145). Fourteen copies, Fine-V. F. ....                        | 28.00 |
| 1532    | <b>MALTA</b> , 1938-48, Wholesale Lot of George VI, between #192A-216, 6 to 133 of a kind, Fine-V. F. .... | 45.00 |
| 1533 ★  | <b>NEW BRUNSWICK</b> , 1860-63, 1c-10c Postage #6(24), #7(15), #8(80), #9(7), V. G.-V. F. ....             | 92.75 |
| 1533A   | <b>NEWFOUNDLAND</b> , 1919, 6c, 10c Caribou #120(6), #122(6). Fine-V. F. ....                              | 34.50 |
| 1533B   | — 1931, 4c-6c Pictorials #175-#177 (10 each) Fine-V. F. ....   | 76.30 |
| 1533C ★ | — 1931-32, 5c-30c Pictorial, Airpost #198(3), #C9(8), #C13(4). Fine-V. F. ....                             | 35.00 |
| 1534 ★  | <b>SAMOA</b> , 1914-20, ½p-6p Overprints, Between #114-139, 216 stamps, some in blocks, Fine-V. F. ....    | 52.60 |
| 1534A   | <b>TRANSVAAL</b> , 19th & 20th Century Dealers Stock of about 600 stamps, used & unused, V. G.-V. F. ....  | E. II |

#### PHILATELIC LITERATURE

|      |   |        |
|------|---|--------|
| 1535 | <b>Stanley B. Ashbrook</b> , The U. S. One Cent Stamp of 1851-57, two volumes, bound, V. F. ....  | E. V   |
| 1536 | <b>MANUAL OF THE STAMPS OF NETHERLANDS, NETHERLANDS INDIES, CURACAO &amp; SURINAM</b> , Very Fine ....  | —      |
| 1537 | <b>Laurence Catalog of Walcott Civil War Patriotics</b> with Prices Realized, Bound, V. F. ....   | E. III |
| 1538 | <b>THE POSTMARKS OF GREAT BRITAIN &amp; IRELAND</b> , Authors R. C. Alcock & F. C. Holland, V. F. ....  | —      |
| 1539 | <b>Postal Markings Magazine</b> , 45 diff. issues between Vol. 1, No. 1 & Vol. 8 No. 8, Interesting Lot ....  | E. II  |
| 1540 | <b>Ne Plus Ultra Spring Back Binders</b> , Ten volumes, Fine Lot ....   | —      |
| 1541 | <b>Philatelic Congress</b> , 2nd, 3rd, 5th, 7th Congress, Four Handbooks, V. F. ....  | E. I   |
| 1542 | <b>Same as above</b> , V. F. ....   | —      |
| 1543 | <b>Pamphlets &amp; Books</b> 7 diff. includes Melville Confederate States & Portugal, U. S. Stamp Auction Review 1912-13, Penny Black of Great Britain by Seymour, V. F. .... | E. I   |
| 1544 | <b>Same as above</b> , V. F. ....   | E. I   |

END OF SALE — THANK YOU

**PRICES REALIZED**

**THIS SALE**

**\$1.00**

**OR ENTIRE YEAR \$2.50**



ROBERT A. SIEGEL  
 489 Fifth Ave. New York 17, N. Y.

PRICES REALIZED  
 June 26th and 27th, 1957

UNITED STATES  
 19th & 20th Century  
 GENERAL FOREIGN

| June 26th |        | June 27th |        |
|-----------|--------|-----------|--------|
| 1         | 33.00  | 84        | 7.25   |
| 2         | 22.50  | 85        | 5.50   |
| 3         | 28.00  | 86        | 12.00  |
| 4         | 17.00  | 87        | 3.00   |
| 5         | 26.50  | 88        | 3.75   |
| 6         | 26.50  | 89        | 9.00   |
| 7         | 17.50  | 90        | 11.50  |
| 8         | 23.00  | 91        | 7.00   |
| 9         | 17.50  | 92        | 10.00  |
| 10        | 23.00  | 93        | 6.75   |
| 11        | 23.00  | 94        | 3.75   |
| 12        | 16.50  | 95        | 3.75   |
| 13        | 15.50  | 96        | 3.50   |
| 14        | 15.00  | 97        | 14.25  |
| 15        | 15.00  | 98        | 12.00  |
| 16        | 12.50  | 99        | 9.50   |
| 17        | 13.00  | 100       | 10.50  |
| 18        | 11.00  | 101       | 5.75   |
| 19        | 11.00  | 102       | 6.00   |
| 20        | 13.00  | 103       | 7.00   |
| 21        | 11.00  | 104       | 5.50   |
| 22        | 11.00  | 105       | 10.00  |
| 23        | 8.25   | 106       | 12.50  |
| 24        | 24.00  | 107       | 20.00  |
| 25        | 28.00  | 108       | 11.50  |
| 26        | 18.00  | 109       | 7.00   |
| 27        | 28.00  | 110       | 27.00  |
| 28        | 36.00  | 111       | 3.00   |
| 29        | 20.00  | 112       | 15.50  |
| 30        | 18.50  | 113       | 18.50  |
| 31        | 17.50  | 114       | 26.00  |
| 32        | 16.00  | 115       | 8.00   |
| 33        | 17.00  | 116       | 8.00   |
| 34        | 15.00  | 117       | 7.50   |
| 35        | 15.00  | 118       | 26.00  |
| 36        | 14.50  | 119       | 10.00  |
| 37        | 15.00  | 120       | 5.50   |
| 38        | 19.50  | 121       | 5.25   |
| 39        | 19.50  | 122       | 22.00  |
| 40        | 10.50  | 123       | 27.00  |
| 41        | 13.50  | 124       | 25.00  |
| 42        | 10.00  | 125       | 37.50  |
| 43        | 10.00  | 126       | 33.50  |
| 44        | 127.50 | 127       | 27.00  |
| 45        | 65.00  | 128       | 24.00  |
| 46        | 55.00  | 129       | 22.00  |
| 47        | 55.00  | 130       | 27.00  |
| 48        | 44.00  | 131       | 25.00  |
| 49        | 58.00  | 132       | 20.00  |
| 50        | 52.50  | 133       | 11.00  |
| 51        | 32.00  | 134       | 13.50  |
| 52        | 32.00  | 135       | 15.50  |
| 53        | 36.00  | 136       | 8.25   |
| 54        | 33.00  | 137       | 5.00   |
| 55        | 33.00  | 138       | 4.00   |
| 56        | 36.00  | 139       | 6.00   |
| 57        | 31.00  | 140       | 17.50  |
| 58        | 30.00  | 141       | 20.00  |
| 59        | 36.00  | 142       | 10.00  |
| 60        | 28.00  | 143       | 5.75   |
| 61        | 29.00  | 144       | 13.50  |
| 62        | 29.00  | 145       | 60.00  |
| 63        | 37.00  | 146       | 15.00  |
| 64        | 34.00  | 147       | 7.00   |
| 65        | 31.00  | 148       | 7.00   |
| 66        | 24.00  | 149       | 11.00  |
| 67        | 51.00  | 150       | 45.00  |
| 68        | 21.00  | 151       | 17.50  |
| 69        | 12.00  | 152       | 17.50  |
| 70        | 25.00  | 153       | 12.00  |
| 71        | 16.00  | 154       | 6.50   |
| 72        | 14.50  | 155       | 4.50   |
| 73        | 7.50   | 156       | 5.00   |
| 74        | 25.00  | 157       | 10.75  |
| 75        | 40.00  | 158       | 4.25   |
| 76        | 36.00  | 159       | 4.00   |
| 77        | 9.00   | 160       | 19.00  |
| 78        | 9.50   | 161       | 4.75   |
| 79        | 6.75   | 162       | 4.75   |
| 80        | 6.50   | 163       | 17.50  |
| 81        | 7.50   | 164       | 17.50  |
| 82        | 9.00   | 165       | 3.75   |
| 83        | 3.75   | 166       | 25.00  |
| 84        | 7.25   | 167       | 35.00  |
| 85        | 5.50   | 168       | 8.25   |
| 86        | 12.00  | 169       | 12.00  |
| 87        | 3.00   | 170       | 3.00   |
| 88        | 3.75   | 171       | 7.25   |
| 89        | 9.00   | 172       | 3.50   |
| 90        | 11.50  | 173       | 15.50  |
| 91        | 7.00   | 174       | 23.50  |
| 92        | 10.00  | 175       | 14.00  |
| 93        | 6.75   | 176       | 11.00  |
| 94        | 3.75   | 177       | 25.00  |
| 95        | 3.75   | 178       | 22.00  |
| 96        | 3.50   | 179       | 22.00  |
| 97        | 14.25  | 180       | 18.00  |
| 98        | 12.00  | 181       | 16.00  |
| 99        | 9.50   | 182       | 9.25   |
| 100       | 10.50  | 183       | 20.00  |
| 101       | 5.75   | 184       | 23.50  |
| 102       | 6.00   | 185       | 9.00   |
| 103       | 7.00   | 186       | 9.00   |
| 104       | 5.50   | 187       | 18.00  |
| 105       | 10.00  | 188       | 5.00   |
| 106       | 12.50  | 189       | 14.50  |
| 107       | 20.00  | 190       | 6.50   |
| 108       | 11.50  | 191       | 16.00  |
| 109       | 7.00   | 192       | 11.50  |
| 110       | 27.00  | 193       | 4.25   |
| 111       | 3.00   | 194       | 4.00   |
| 112       | 15.50  | 195       | 12.00  |
| 113       | 18.50  | 196       | 4.00   |
| 114       | 26.00  | 197       | 20.00  |
| 115       | 8.00   | 198       | 32.50  |
| 116       | 8.00   | 199       | 18.50  |
| 117       | 7.50   | 200       | 9.00   |
| 118       | 26.00  | 201       | 9.75   |
| 119       | 10.00  | 202       | 9.50   |
| 120       | 5.50   | 203       | 60.00  |
| 121       | 5.25   | 204       | 42.50  |
| 122       | 22.00  | 205       | 33.00  |
| 123       | 27.00  | 206       | 5.75   |
| 124       | 25.00  | 207       | 5.75   |
| 125       | 37.50  | 208       | 13.50  |
| 126       | 33.50  | 209       | 11.00  |
| 127       | 27.00  | 210       | 11.00  |
| 128       | 24.00  | 211       | 15.00  |
| 129       | 22.00  | 212       | 14.00  |
| 130       | 27.00  | 213       | 19.00  |
| 131       | 25.00  | 214       | 19.00  |
| 132       | 20.00  | 215       | 13.50  |
| 133       | 11.00  | 216       | 10.75  |
| 134       | 13.50  | 217       | 18.00  |
| 135       | 15.50  | 218       | 7.00   |
| 136       | 8.25   | 219       | 8.00   |
| 137       | 5.00   | 220       | 19.50  |
| 138       | 4.00   | 221       | 16.50  |
| 139       | 6.00   | 222       | 31.00  |
| 140       | 17.50  | 223       | 17.50  |
| 141       | 20.00  | 224       | 12.50  |
| 142       | 10.00  | 225       | 11.50  |
| 143       | 5.75   | 226       | 12.50  |
| 144       | 13.50  | 227       | 35.00  |
| 145       | 60.00  | 228       | 39.00  |
| 146       | 15.00  | 229       | 77.50  |
| 147       | 7.00   | 230       | 39.00  |
| 148       | 7.00   | 231       | 39.00  |
| 149       | 11.00  | 232       | 60.00  |
| 150       | 45.00  | 233       | 8.00   |
| 151       | 17.50  | 234       | 26.00  |
| 152       | 17.50  | 235       | 2.50   |
| 153       | 12.00  | 236       | 9.50   |
| 154       | 6.50   | 237       | 7.50   |
| 155       | 4.50   | 238       | 4.25   |
| 156       | 5.00   | 239       | 32.50  |
| 157       | 10.75  | 240       | 14.00  |
| 158       | 4.25   | 241       | 5.00   |
| 159       | 4.00   | 242       | 13.50  |
| 160       | 19.00  | 243       | 6.00   |
| 161       | 4.75   | 244       | 6.00   |
| 162       | 4.75   | 245       | 14.00  |
| 163       | 17.50  | 246       | 10.50  |
| 164       | 17.50  | 247       | 12.50  |
| 165       | 3.75   | 248       | 11.50  |
| 166       | 25.00  | 249       | 6.75   |
| 167       | 35.00  | 250       | 16.00  |
| 168       | 8.25   | 251       | 4.50   |
| 169       | 12.00  | 252       | 12.50  |
| 170       | 3.00   | 253       | 5.00   |
| 171       | 7.25   | 254       | 8.50   |
| 172       | 3.50   | 255       | 4.75   |
| 173       | 15.50  | 256       | 13.00  |
| 174       | 23.50  | 257       | 19.00  |
| 175       | 14.00  | 258       | 11.50  |
| 176       | 11.00  | 259       | 5.00   |
| 177       | 25.00  | 260       | 5.25   |
| 178       | 22.00  | 261       | 5.25   |
| 179       | 22.00  | 262       | 9.00   |
| 180       | 18.00  | 263       | 5.25   |
| 181       | 16.00  | 264       | 2.25   |
| 182       | 9.25   | 265       | 11.50  |
| 183       | 20.00  | 266       | 7.50   |
| 184       | 23.50  | 267       | 4.50   |
| 185       | 9.00   | 268       | 5.25   |
| 186       | 9.00   | 269       | 2.25   |
| 187       | 18.00  | 270       | 6.00   |
| 188       | 5.00   | 271       | 6.25   |
| 189       | 14.50  | 272       | 6.25   |
| 190       | 6.50   | 273       | 2.00   |
| 191       | 16.00  | 274       | 2.00   |
| 192       | 11.50  | 275       | 10.50  |
| 193       | 4.25   | 276       | 25.00  |
| 194       | 4.00   | 277       | 26.50  |
| 195       | 12.00  | 278       | 21.00  |
| 196       | 4.00   | 279       | 29.00  |
| 197       | 20.00  | 280       | 11.50  |
| 198       | 32.50  | 281       | 15.50  |
| 199       | 18.50  | 282       | 15.50  |
| 200       | 9.00   | 283       | 9.00   |
| 201       | 9.75   | 284       | 31.00  |
| 202       | 9.50   | 285       | 41.00  |
| 203       | 60.00  | 286       | 11.50  |
| 204       | 42.50  | 287       | 14.00  |
| 205       | 33.00  | 288       | 13.00  |
| 206       | 5.75   | 289       | 6.25   |
| 207       | 5.75   | 290       | 10.50  |
| 208       | 13.50  | 291       | 16.00  |
| 209       | 11.00  | 292       | 5.25   |
| 210       | 11.00  | 293       | 10.50  |
| 211       | 15.00  | 294       | 26.50  |
| 212       | 14.00  | 295       | 28.00  |
| 213       | 19.00  | 296       | 6.50   |
| 214       | 19.00  | 297       | 15.50  |
| 215       | 13.50  | 298       | 10.00  |
| 216       | 10.75  | 299       | 4.50   |
| 217       | 18.00  | 300       | 8.50   |
| 218       | 7.00   | 301       | 7.50   |
| 219       | 8.00   | 302       | 46.50  |
| 220       | 19.50  | 303       | 24.00  |
| 221       | 16.50  | 304       | 8.00   |
| 222       | 31.00  | 305       | 8.50   |
| 223       | 17.50  | 306       | 8.75   |
| 224       | 12.50  | 307       | 9.50   |
| 225       | 11.50  | 308       | 9.50   |
| 226       | 12.50  | 309       | 3.50   |
| 227       | 35.00  | 310       | 8.00   |
| 228       | 39.00  | 311       | 10.00  |
| 229       | 77.50  | 312       | 14.00  |
| 230       | 39.00  | 313       | 13.00  |
| 231       | 39.00  | 314       | 13.00  |
| 232       | 60.00  | 315       | 7.00   |
| 233       | 8.00   | 316       | 8.50   |
| 234       | 26.00  | 317       | 36.50  |
| 235       | 2.50   | 318       | 12.50  |
| 236       | 9.50   | 319       | 11.00  |
| 237       | 7.50   | 320       | 3.00   |
| 238       | 4.25   | 321       | 10.50  |
| 239       | 32.50  | 322       | 8.75   |
| 240       | 14.00  | 323       | 6.50   |
| 241       | 5.00   | 324       | 6.75   |
| 242       | 13.50  | 325       | 7.00   |
| 243       | 6.00   | 326       | 9.00   |
| 244       | 6.00   | 327       | 5.00   |
| 245       | 14.00  | 328       | 24.00  |
| 246       | 10.50  | 329       | 3.25   |
| 247       | 12.50  | 330       | 5.25   |
| 248       | 11.50  | 331       | 15.00  |
| 249       | 6.75   | 332       | 16.50  |
| 250       | 16.00  | 333       | 12.50  |
| 251       | 4.50   | 334       | 6.50   |
| 252       | 12.50  | 335       | 4.50   |
| 253       | 5.00   | 336       | 14.00  |
| 254       | 8.50   | 337       | 3.00   |
| 255       | 4.75   | 338       | 13.50  |
| 256       | 13.00  | 339       | 4.25   |
| 257       | 19.00  | 340       | 9.00   |
| 258       | 11.50  | 341       | 3.75   |
| 259       | 5.00   | 342       | 6.50   |
| 260       | 5.25   | 343       | 9.00   |
| 261       | 5.25   | 344       | 18.00  |
| 262       | 9.00   | 345       | 8.00   |
| 263       | 5.25   | 346       | 40.00  |
| 264       | 2.25   | 347       | 7.25   |
| 265       | 11.50  | 348       | 9.50   |
| 266       | 7.50   | 349       | 7.75   |
| 267       | 4.50   | 350       | 8.50   |
| 268       | 5.25   | 351       | 5.50   |
| 269       | 2.25   | 352       | 4.50   |
| 270       | 6.00   | 353       | 70.00  |
| 271       | 6.25   | 354       | 30.00  |
| 272       | 6.25   | 355       | 9.00   |
| 273       | 2.00   | 356       | 10.50  |
| 274       | 2.00   | 357       | 4.50   |
| 275       | 10.50  | 358       | 67.50  |
| 276       | 25.00  | 359       | 17.00  |
| 277       | 26.50  | 360       | 11.50  |
| 278       | 21.00  | 361       | 72.50  |
| 279       | 29.00  | 362       | 12.00  |
| 280       | 11.50  | 363       | 7.00   |
| 281       | 15.50  | 364       | 50.00  |
| 282       | 15.50  | 365       | 10.00  |
| 283       | 9.00   | 366       | 13.50  |
| 284       | 31.00  | 367       | 13.50  |
| 285       | 41.00  | 368       | 7.50   |
| 286       | 11.50  | 369       | 17.00  |
| 287       | 14.00  | 370       | 8.50   |
| 288       | 13.00  | 371       | 15.00  |
| 289       | 6.25   | 372       | 15.00  |
| 290       | 10.50  | 373       | 5.00   |
| 291       | 16.00  | 374       | 12.50  |
| 292       | 5.25   | 375       | 15.00  |
| 293       | 10.50  | 376       | 15.50  |
| 294       | 26.50  | 377       | 17.50  |
| 295       | 28.00  | 378       | 75.00  |
| 296       | 6.50   | 379       | 12.50  |
| 297       | 15.50  | 380       | 12.50  |
| 298       | 10.00  | 381       | 102.50 |
| 299       | 4.50   | 382       | 13.00  |
| 300       | 8.50   | 383       | 9.00   |
| 301       | 7.50   | 384       | 6.75   |
| 302       | 46.50  | 385       | 3.25   |
| 303       | 24.00  | 386       | 8.5    |

|     |       |     |       |      |       |      |        |      |       |      |       |      |       |      |       |      |       |      |        |
|-----|-------|-----|-------|------|-------|------|--------|------|-------|------|-------|------|-------|------|-------|------|-------|------|--------|
| 850 | 11.00 | 923 | 14.50 | 996  | 8.75  | 1069 | 87.50  | 1142 | 15.00 | 1216 | 4.50  | 1289 | 7.00  | 1356 | 9.50  | 1426 | 15.00 | 1489 | 14.50  |
| 851 | 8.00  | 924 | 11.50 | 997  | 13.50 | 1070 | 7.00   | 1143 | 17.00 | 1217 | 22.00 | 1290 | 13.50 | 1357 | 20.00 | 1427 | 22.00 | 1490 | 18.25  |
| 852 | 10.50 | 925 | 7.75  | 998  | 9.00  | 1071 | 10.50  | 1144 | 12.00 | 1218 | 34.00 | 1291 | 8.00  | 1358 | 57.50 | 1428 | 9.00  | 1491 | 11.00  |
| 853 | 37.00 | 926 | 4.00  | 999  | 13.50 | 1072 | 10.00  | 1145 | 7.00  | 1219 | 10.00 | 1292 | 9.00  | 1359 | 1.00  | 1429 | 23.00 | 1492 | 20.50  |
| 854 | 7.75  | 927 | 8.00  | 1000 | 8.50  | 1073 | 8.50   | 1146 | 21.00 | 1220 | 31.00 | 1293 | 4.00  | 1360 | 8.25  | 1430 | 14.00 | 1493 | 15.50  |
| 855 | 16.00 | 928 | 4.50  | 1001 | 13.50 | 1074 | 8.75   | 1147 | 7.50  | 1221 | 8.25  | 1294 | 3.25  | 1361 | 19.00 | 1431 | 9.75  | 1494 | 24.00  |
| 856 | 4.00  | 929 | 7.00  | 1002 | 5.50  | 1075 | 28.00  | 1148 | 7.75  | 1222 | 4.00  | 1295 | 7.00  | 1362 | 2.25  | 1432 | 18.00 | 1495 | 22.00  |
| 857 | 11.00 | 930 | 7.50  | 1003 | 17.00 | 1076 | 52.50  | 1149 | 9.00  | 1223 | 3.00  | 1296 | 2.00  | 1363 | 2.25  | 1433 | 26.00 | 1496 | 12.50  |
| 858 | 12.50 | 931 | 7.50  | 1004 | 15.50 | 1077 | 18.50  | 1150 | 7.50  | 1224 | 10.50 | 1297 | 7.75  | 1364 | 25.00 | 1434 | 26.00 | 1497 | 8.75   |
| 859 | 17.50 | 932 | 7.50  | 1005 | 30.00 | 1078 | 9.00   | 1151 | 8.00  | 1225 | 10.50 | 1298 | 4.25  | 1365 | 7.00  | 1435 | 35.00 | 1498 | 30.00  |
| 860 | 15.50 | 933 | 4.25  | 1006 | 32.00 | 1079 | 41.00  | 1152 | 12.00 | 1226 | 9.00  | 1299 | 4.25  | 1366 | 3.25  | 1436 | 35.00 | 1499 | 14.00  |
| 861 | 15.50 | 934 | 12.75 | 1007 | 32.00 | 1080 | 27.00  | 1153 | 9.50  | 1227 | 5.00  | 1300 | 7.75  | 1367 | 8.75  | 1437 | 30.00 | 1500 | 17.50  |
| 862 | 2.50  | 935 | 10.50 | 1008 | 19.00 | 1081 | 2.25   | 1154 | 6.50  | 1228 | 1.00  | 1301 | 11.50 | 1368 | 18.50 | 1438 | 12.00 | 1501 | 15.00  |
| 863 | 26.00 | 936 | 18.00 | 1009 | 7.00  | 1082 | 2.50   | 1155 | 15.00 | 1229 | 17.50 | 1302 | 8.50  | 1369 | 4.50  | 1439 | 12.00 | 1502 | 28.00  |
| 864 | 4.50  | 937 | 5.50  | 1010 | 27.00 | 1083 | 5.75   | 1156 | 12.00 | 1230 | 10.00 | 1303 | 6.00  | 1370 | 6.25  | 1440 | 8.50  | 1503 | 3.75   |
| 865 | 13.00 | 938 | 6.75  | 1011 | 6.00  | 1084 | 4.25   | 1157 | 35.00 | 1231 | 10.50 | 1304 | 7.00  | 1371 | 6.25  | 1441 | 52.50 | 1504 | 17.50  |
| 866 | 42.00 | 939 | 6.50  | 1012 | 6.00  | 1085 | 7.00   | 1158 | 12.50 | 1232 | 10.00 | 1305 | 9.00  | 1372 | 23.00 | 1442 | 19.00 | 1505 | 13.00  |
| 867 | 6.75  | 940 | 10.50 | 1013 | 30.00 | 1086 | 7.00   | 1159 | 27.00 | 1233 | 10.50 | 1306 | 12.50 | 1373 | 5.75  | 1443 | 17.00 | 1506 | 13.00  |
| 868 | 6.75  | 941 | 12.50 | 1014 | 18.50 | 1087 | 7.00   | 1160 | 25.00 | 1234 | 10.50 | 1307 | 2.50  | 1374 | 5.75  | 1444 | 19.00 | 1507 | 8.00   |
| 869 | 17.50 | 942 | 18.00 | 1015 | 10.00 | 1088 | 6.00   | 1161 | 17.00 | 1235 | 52.50 | 1308 | 35.00 | 1375 | 2.75  | 1445 | 25.00 | 1508 | 16.00  |
| 870 | 15.50 | 943 | 31.00 | 1016 | 3.00  | 1089 | 10.50  | 1162 | 5.50  | 1236 | 8.00  | 1309 | 19.00 | 1376 | 12.50 | 1446 | 7.00  | 1509 | 10.00  |
| 871 | 21.00 | 944 | 22.00 | 1017 | 16.00 | 1090 | 5.50   | 1163 | 17.00 | 1237 | 6.00  | 1310 | 18.50 | 1377 | 31.00 | 1447 | 25.00 | 1510 | 14.50  |
| 872 | 15.50 | 945 | 17.50 | 1018 | 8.50  | 1091 | 20.50  | 1164 | 5.50  | 1238 | 19.00 | 1311 | 5.00  | 1378 | 6.75  | 1448 | 12.00 | 1511 | 195.00 |
| 873 | 12.00 | 946 | 6.50  | 1019 | 41.00 | 1092 | 5.25   | 1165 | 6.75  | 1239 | 19.00 | 1312 | 26.00 | 1379 | 27.50 | 1449 | 28.00 | 1512 | 8.00   |
| 874 | 27.00 | 947 | 15.00 | 1020 | 10.50 | 1093 | 5.75   | 1166 | 19.00 | 1240 | 16.00 | 1313 | 4.50  | 1380 | 27.50 | 1450 | 10.00 | 1513 | 3.25   |
| 875 | 12.50 | 948 | 10.25 | 1021 | 4.25  | 1094 | 12.00  | 1167 | 17.00 | 1241 | 4.50  | 1314 | 19.00 | 1381 | 12.00 | 1451 | 12.00 | 1514 | 15.00  |
| 876 | 7.00  | 949 | 15.50 | 1022 | 11.50 | 1095 | 5.50   | 1168 | 10.50 | 1242 | 16.00 | 1315 | 12.00 | 1382 | 6.50  | 1452 | 12.00 | 1515 | 3.50   |
| 877 | 7.00  | 950 | 10.00 | 1023 | 23.00 | 1096 | 36.00  | 1169 | 18.00 | 1243 | 12.00 | 1316 | 18.50 | 1383 | 16.50 | 1453 | 26.00 | 1516 | 12.00  |
| 878 | 9.00  | 951 | 17.00 | 1024 | 14.50 | 1097 | 22.50  | 1170 | 12.00 | 1244 | 4.00  | 1317 | 17.00 | 1384 | 26.00 | 1454 | 40.00 | 1517 | 13.00  |
| 879 | 13.00 | 952 | 12.00 | 1025 | 18.50 | 1098 | 9.75   | 1171 | 6.00  | 1245 | 44.00 | 1318 | 42.50 | 1385 | 4.00  | 1455 | 21.00 | 1518 | 35.00  |
| 880 | 16.00 | 953 | 13.00 | 1026 | 18.50 | 1099 | 13.75  | 1172 | 6.25  | 1246 | 3.75  | 1319 | 15.00 | 1386 | 21.00 | 1456 | 36.00 | 1519 | 19.50  |
| 881 | 7.50  | 954 | 12.00 | 1027 | 23.00 | 1100 | 9.00   | 1173 | 8.50  | 1247 | 10.50 | 1320 | 40.00 | 1387 | 21.00 | 1457 | 17.00 | 1520 | 28.50  |
| 882 | 10.50 | 955 | 12.00 | 1028 | 30.00 | 1101 | 5.75   | 1174 | 5.75  | 1248 | 23.00 | 1321 | 24.00 | 1388 | 37.00 | 1458 | 17.00 | 1521 | 38.00  |
| 883 | 23.00 | 956 | 11.00 | 1029 | 19.00 | 1102 | 22.00  | 1175 | 5.75  | 1249 | 10.50 | 1322 | 10.50 | 1389 | 16.00 | 1459 | 23.00 | 1522 | 10.25  |
| 884 | 15.00 | 957 | 37.00 | 1030 | 15.00 | 1103 | 27.00  | 1176 | 27.00 | 1250 | 26.00 | 1323 | 18.00 | 1390 | 29.00 | 1460 | 18.00 | 1523 | 8.00   |
| 885 | 28.75 | 958 | 12.50 | 1031 | 8.50  | 1104 | 13.50  | 1177 | 6.50  | 1251 | 8.00  | 1324 | 6.00  | 1391 | 4.50  | 1461 | 28.00 | 1524 | 7.75   |
| 886 | 8.50  | 959 | 34.00 | 1032 | out   | 1105 | 5.50   | 1178 | 8.50  | 1252 | 27.00 | 1325 | 12.50 | 1392 | 36.00 | 1462 | 22.00 | 1525 | 21.50  |
| 887 | 15.50 | 960 | 6.00  | 1033 | 14.00 | 1106 | 13.50  | 1179 | 15.00 | 1253 | 25.00 | 1326 | 8.25  | 1393 | 23.00 | 1463 | 50.00 | 1526 | 20.00  |
| 888 | 41.00 | 961 | 2.00  | 1034 | 4.50  | 1107 | 12.50  | 1180 | 13.00 | 1254 | 27.00 | 1327 | 17.00 | 1394 | 17.00 | 1464 | 17.00 | 1527 | 22.00  |
| 889 | 3.00  | 962 | 6.00  | 1035 | 5.75  | 1108 | 12.50  | 1181 | 5.50  | 1255 | 8.75  | 1328 | 10.00 | 1395 | 32.00 | 1465 | 17.00 | 1528 | 16.50  |
| 890 | 26.00 | 963 | 11.50 | 1036 | 11.00 | 1109 | 24.00  | 1182 | 5.00  | 1256 | 20.00 | 1329 | 8.00  | 1396 | 21.00 | 1466 | 17.00 | 1529 | 3.50   |
| 891 | 21.00 | 964 | 27.00 | 1037 | 10.00 | 1110 | 7.75   | 1183 | 11.50 | 1257 | 9.00  | 1330 | 32.00 | 1397 | 15.00 | 1467 | 7.50  | 1530 | 27.00  |
| 892 | 51.00 | 965 | 3.50  | 1038 | 13.50 | 1111 | 16.00  | 1184 | 11.50 | 1258 | out   | 1331 | 19.00 | 1398 | 10.50 | 1468 | 34.00 | 1531 | 3.75   |
| 893 | 67.50 | 966 | 82.50 | 1039 | 9.75  | 1112 | 43.00  | 1185 | 13.00 | 1259 | 9.00  | 1332 | 4.00  | 1399 | 22.50 | 1469 | 31.00 | 1532 | 6.00   |
| 894 | 9.25  | 967 | 3.50  | 1040 | 9.25  | 1113 | 13.50  | 1186 | 13.00 | 1260 | 6.50  | 1333 | 7.50  | 1400 | 23.00 | 1470 | 15.00 | 1533 | 22.50  |
| 895 | 16.00 | 968 | 43.00 | 1041 | 44.00 | 1114 | 20.50  | 1187 | 16.50 | 1261 | 16.50 | 1334 | 60.00 | 1401 | 11.00 | 1471 | 17.00 | 1534 | 6.50   |
| 896 | 62.50 | 969 | 36.00 | 1042 | 15.00 | 1115 | 11.00  | 1188 | 20.50 | 1262 | 19.00 | 1335 | 17.50 | 1402 | 16.50 | 1472 | 6.50  | 1535 | 2.00   |
| 897 | 8.00  | 970 | 23.00 | 1043 | 15.00 | 1116 | 16.00  | 1189 | 20.50 | 1263 | 61.00 | 1336 | 4.00  | 1403 | 22.50 | 1473 | 15.00 | 1536 | 9.00   |
| 898 | 14.50 | 971 | 28.00 | 1044 | 14.00 | 1117 | 37.00  | 1190 | 8.00  | 1264 | 39.00 | 1337 | 5.50  | 1404 | 23.00 | 1474 | 38.00 | 1537 | 7.00   |
| 899 | 6.00  | 972 | 31.00 | 1045 | 7.25  | 1118 | 21.50  | 1191 | 8.00  | 1265 | 5.00  | 1338 | 7.00  | 1405 | 7.00  | 1475 | 6.00  | 1538 | 6.50   |
| 900 | 5.25  | 973 | 39.00 | 1046 | 7.00  | 1119 | 25.00  | 1192 | 77.50 | 1266 | 7.00  | 1339 | 3.50  | 1406 | 68.00 | 1476 | 6.00  | 1539 | 8.50   |
| 901 | 5.25  | 974 | 39.00 | 1047 | 8.75  | 1120 | 275.00 | 1193 | 4.00  | 1267 | 16.50 | 1340 | 53.00 | 1407 | 19.00 | 1477 | 6.50  | 1540 | 2.00   |
| 902 | 21.00 | 975 | 20.00 | 1048 | 8.75  | 1121 | 15.50  | 1194 | 31.50 | 1268 | 40.00 | 1341 | 14.50 | 1408 | 13.00 | 1478 | 31.00 | 1541 | 6.50   |
| 903 | 16.00 | 976 | 21.00 | 1049 | 19.00 | 1122 | 120.00 | 1195 | 8.00  | 1269 | 17.00 | 1342 | 15.50 | 1409 | 20.00 | 1479 | 15.00 | 1542 | 10.50  |
| 904 | 12.00 | 977 | 20.00 | 1050 | 18.75 | 1123 | 67.50  | 1196 | 7.75  | 1270 | 5.50  | 1343 | 17.50 | 1410 | 8.00  | 1480 | 15.00 | 1543 | 17.00  |
| 905 | 42.50 | 978 | 20.00 | 1051 | 18.75 | 1124 | 15.50  | 1197 | 8.00  | 1271 | 23.50 | 1344 | 12.00 | 1411 | 60.00 | 1481 | 36.00 | 1544 | 67.50  |
| 906 | 67.50 | 979 | 52.00 | 1052 | 5.50  | 1125 | 16.25  | 1198 | 12.00 | 1272 | 3.75  | 1345 | 29.00 | 1412 | 32.50 | 1482 | 52.50 | 1545 | 17.00  |
| 907 | 9.50  | 980 | 39.00 | 1053 | 4.50  | 1126 | 35.50  | 1199 | 10.50 | 1273 | 2.00  | 1346 | 16.50 | 1413 | 26.00 | 1483 | 36.00 | 1546 | 12.00  |
| 908 | 21.00 | 981 | 17.50 | 1054 | 4.50  | 1127 | 7.50   | 1200 | 11.00 | 1274 | 15.50 | 1347 | 18.00 | 1414 | 26.00 | 1484 | 36.00 | 1547 | 14.00  |
| 909 | 17.50 | 982 | 11.50 | 1055 | 20.50 | 1128 | 14.00  | 1201 | 5.00  | 1275 | 4.50  | 1348 | 4.00  | 1415 | 20.00 | 1485 | 36.00 | 1548 | 10.00  |
| 910 | 8.25  | 983 | 4.50  | 1056 | 20.50 | 1129 | 11.50  | 1202 | 3.00  | 1276 | 16.50 | 1349 | 4.00  | 1416 | 14.50 | 1486 | 36.00 | 1549 | 10.00  |
| 911 | 75.00 | 984 | 19.00 | 1057 | 10.50 | 1130 | 13.50  | 1203 | 28.00 | 1277 | 4.50  | 1350 | 4.00  | 1417 | 23.00 | 1487 | 36.00 | 1550 | 2.75   |
| 912 | 5.00  | 985 | 9.25  | 1058 | 11.00 | 1131 | 15.25  | 1204 | 11.00 | 1278 | 13.50 | 1351 | 10.50 | 1418 | 11.00 | 1488 | 36.00 | 1551 | 2.75   |
| 913 | 3.25  | 986 | 3.00  | 1059 | 6.25  | 1132 | 12.50  | 1205 | 10.50 | 1279 | 13.00 | 1352 | 8.00  | 1419 | 11.00 | 1489 | 36.00 | 1552 | 2.75   |
| 914 | 3.25  | 987 | 3.00  | 1060 | 6.25  | 1133 | 52.00  | 1206 | 8.50  | 1280 | 5.50  | 1353 | 4.25  | 1420 | 5.00  | 1490 | 36.00 | 1553 | 2.75   |
| 915 | 18.00 | 988 | 9.50  | 1061 | 11.50 | 1134 | 82.50  | 1207 | 14.50 | 1281 | 5.25  | 13   |       |      |       |      |       |      |        |