

204th SALE

1847 ISSUE
ON COVER



AT PUBLIC AUCTION

THURSDAY, OCTOBER 31st, 1957

at 2 P.M.

Robert A. Siegel
AUCTIONS

489 FIFTH AVENUE

NEW YORK 17, N. Y.

Tel. MURRAY Hill 2-0980

CONDITIONS OF SALE

1. The terms of sale are strictly cash to the highest bidder. All buyers are expected to pay for lots within three days of receipt, unless special arrangements have been made prior to the sale.
2. All bids are per lot as numbered in the catalogue and not per piece, unless otherwise announced by the auctioneer at the time of sale.
3. Any lot the description of which is incorrect is returnable only within three days of receipt. All disputed lots must be returned intact as received. Lots containing five or more stamps are not returnable at any time. No lots may be returned by purchasers who have had the opportunity to examine them before the sale.
4. Successful mail bidders, unless they are known to us or supply acceptable references, will be notified of the amount of the lots secured for them, and are expected to send payment in full before the lots are forwarded.
5. If the purchase price has not been paid within the time limit, or lots taken up within seven days from date of sale, they may be resold and any losses arising from such sale charged to the defaulter.
6. All stamps are sold as genuine, except where sold "As Is". Claims for any lot proving otherwise, must be made within two weeks from date of sale.
7. The right is reserved to group two or more lots, also withdraw any lot or lots from the sale, or to act on behalf of the seller.
8. Until paid for in full all lots remain the property of Robert A. Siegel.
9. No commission is charged for buying at our sales, but all forwarding charges will be added to the purchase price.
10. Lots will be sent for inspection, provided such lots are returned to us the same day as received. Postage and registration both ways will be charged. Approximate values of lots will be given on request.
11. The placing of a bid shall constitute acceptance of the foregoing conditions of sale.

ROBERT A. SIEGEL

GREGORY MOZIAN, Licensed Auctioneers

In sending bids, always state the highest price you are prepared to pay for the lot. Your limit will not be used as a starting bid unless absolutely necessary.

DESCRIPTIONS

Superb—the finest condition for noteworthy, outstanding copies.

Very Fine (VF)—means that there is a slight deviation from the above.

Fine (F)—means that the perforations do not touch the design on issues after 1890, but in some cases may just touch in earlier issues; if used, fairly lightly cancelled.

Very Good (VG)—means that the appearance is generally fine but that the perforations cut the design slightly.

Good (G)—means average off-centering; or fairly attractive with slight defects. Original gum is not to be expected on 19th Century stamps up to 1888 unless so stated.

Scott's 1957 Specialized United States Catalogue is used for cataloging our lots of United States and Scott's Standard Catalogue, 1958 for others.

WE SOLICIT FINE MATERIAL FOR FUTURE SALES

ROBERT A. SIEGEL

489 Fifth Avenue
New York 17, N. Y.
Tel.: MUrray Hill 2-0980

REFERENCES PLEASE
(if unknown to us)

SIGNED

1	2	3	4	5	6	7	8	9	10	11	12	13	14	15	16	17	18	19	20	21	22	23	24	25	26	27	28	29	30	31	32	33	34	35	36	37	38	39	40	41	42	43	44	45	46	47	48	49	50	51	52	53	54	55	56	57	58	59	60	61	62	63	64	65	66	67	68	69	70	71	72	73	74	75	76	77	78	79	80	81	82	83	84	85	86	87	88	89	90	91	92	93	94	95	96	97	98	99	100	101	102	103	104	105	106	107	108	109	110	111	112	113	114	115	116	117	118	119	120	121	122	123	124	125	126	127	128	129	130	131	132	133	134	135	136	137	138	139	140	141	142	143	144	145	146	147	148	149	150	151	152	153	154	155	156	157	158	159	160	161	162	163	164	165	166	167	168	169	170	171	172	173	174	175	176	177	178	179	180	181	182	183	184	185	186	187	188	189	190	191	192	193	194	195	196	197	198	199	200	201	202	203	204	205	206	207	208	209	210	211	212	213	214	215	216	217	218	219	220	221	222	223	224	225	226	227	228	229	230	231	232	233	234	235	236	237	238	239	240	241	242	243	244	245	246	247	248	249	250	251	252	253	254	255	256	257	258	259	260	261	262	263	264	265	266	267	268	269	270	271	272	273	274	275	276	277	278	279	280	281	282	283	284	285	286	287	288	289	290	291	292	293	294	295	296	297	298	299	300	301	302	303	304	305	306	307	308	309	310	311	312	313	314	315	316	317	318	319	320	321	322	323	324	325	326	327	328	329	330	331	332	333	334	335	336	337	338	339	340	341	342	343	344	345	346	347	348	349	350	351	352	353	354	355	356	357	358	359	360	361	362	363	364	365	366	367	368	369	370	371	372	373	374	375	376	377	378	379	380	381	382	383	384	385	386	387	388	389	390	391	392	393	394	395	396	397	398	399	400	401	402	403	404	405	406	407	408	409	410	411	412	413	414	415	416	417	418	419	420	421	422	423	424	425	426	427	428	429	430	431	432	433	434	435	436	437	438	439	440	441	442	443	444	445	446	447	448	449	450	451	452	453	454	455	456	457	458	459	460	461	462	463	464	465	466
---	---	---	---	---	---	---	---	---	----	----	----	----	----	----	----	----	----	----	----	----	----	----	----	----	----	----	----	----	----	----	----	----	----	----	----	----	----	----	----	----	----	----	----	----	----	----	----	----	----	----	----	----	----	----	----	----	----	----	----	----	----	----	----	----	----	----	----	----	----	----	----	----	----	----	----	----	----	----	----	----	----	----	----	----	----	----	----	----	----	----	----	----	----	----	----	----	----	----	-----	-----	-----	-----	-----	-----	-----	-----	-----	-----	-----	-----	-----	-----	-----	-----	-----	-----	-----	-----	-----	-----	-----	-----	-----	-----	-----	-----	-----	-----	-----	-----	-----	-----	-----	-----	-----	-----	-----	-----	-----	-----	-----	-----	-----	-----	-----	-----	-----	-----	-----	-----	-----	-----	-----	-----	-----	-----	-----	-----	-----	-----	-----	-----	-----	-----	-----	-----	-----	-----	-----	-----	-----	-----	-----	-----	-----	-----	-----	-----	-----	-----	-----	-----	-----	-----	-----	-----	-----	-----	-----	-----	-----	-----	-----	-----	-----	-----	-----	-----	-----	-----	-----	-----	-----	-----	-----	-----	-----	-----	-----	-----	-----	-----	-----	-----	-----	-----	-----	-----	-----	-----	-----	-----	-----	-----	-----	-----	-----	-----	-----	-----	-----	-----	-----	-----	-----	-----	-----	-----	-----	-----	-----	-----	-----	-----	-----	-----	-----	-----	-----	-----	-----	-----	-----	-----	-----	-----	-----	-----	-----	-----	-----	-----	-----	-----	-----	-----	-----	-----	-----	-----	-----	-----	-----	-----	-----	-----	-----	-----	-----	-----	-----	-----	-----	-----	-----	-----	-----	-----	-----	-----	-----	-----	-----	-----	-----	-----	-----	-----	-----	-----	-----	-----	-----	-----	-----	-----	-----	-----	-----	-----	-----	-----	-----	-----	-----	-----	-----	-----	-----	-----	-----	-----	-----	-----	-----	-----	-----	-----	-----	-----	-----	-----	-----	-----	-----	-----	-----	-----	-----	-----	-----	-----	-----	-----	-----	-----	-----	-----	-----	-----	-----	-----	-----	-----	-----	-----	-----	-----	-----	-----	-----	-----	-----	-----	-----	-----	-----	-----	-----	-----	-----	-----	-----	-----	-----	-----	-----	-----	-----	-----	-----	-----	-----	-----	-----	-----	-----	-----	-----	-----	-----	-----	-----	-----	-----	-----	-----	-----	-----	-----	-----	-----	-----	-----	-----	-----	-----	-----	-----	-----	-----	-----	-----	-----	-----	-----	-----	-----	-----	-----	-----	-----	-----	-----	-----	-----	-----	-----	-----	-----	-----	-----	-----	-----	-----	-----	-----	-----	-----	-----	-----	-----	-----	-----	-----	-----	-----	-----	-----	-----	-----	-----	-----	-----	-----	-----	-----	-----	-----	-----	-----	-----	-----	-----	-----

[illegible]

Upon request, estimate of value furnished on any lots in this auction.

[illegible]

ESTIMATES

Our sales contain many 19th Century covers and fancy cancellations. We have had many requests to give the estimated cash value on these lots. We are trying to place a fair net valuation on each lot as a guide for bidding when no catalogue value portrays the true value. The chart below will be used, for example E. IV means our estimate cash value on this lot is \$30.00 to \$40.00. Lots may actually realize more or less than these estimates and under no circumstances are these estimates to be considered reserves but merely a guide to bidding.

E. I	up to \$ 10.00	E. VIII	\$100.00 to \$150.00
E. II	\$ 10.00 to \$ 20.00	E. IX	\$150.00 to \$200.00
E. III	\$ 20.00 to \$ 30.00	E. X	\$200.00 to \$250.00
E. IV	\$ 30.00 to \$ 40.00	E. XI	\$250.00 to \$350.00
E. V	\$ 40.00 to \$ 50.00	E. XII	\$350.00 to \$500.00
E. VI	\$ 50.00 to \$ 75.00	E. XIII	\$500.00 to \$750.00
E. VII	\$ 75.00 to \$100.00	E. XIV	\$750.00 to \$1000.00
		E. XV	over \$1000.00

(LOTS ON DISPLAY FROM OCTOBER 10th UNTIL SALE TIME)

This magnificent collection of 1847 covers is the finest offering of covers of this popular issue to ever come on the auction market. It includes many choice items from former famous collections including Knapp, Brown, Ackerman, Gibson, Caspary, Waterhouse and Emerson. The collection excels in both quality and rarity.

EVERY LOT ILLUSTRATED

5c 1847 COVERS

- | | | |
|---|--|--------|
| 1 | 5c Red Brown (1). Large margins all around, tied red grid, Richmond, Va. pmk. and "5" on cover to Lynchburgh, Extremely, Fine | E. VI |
| 2 | 5c Orange Brown (1b). Margins all around, tied red square grid and New York pmk. to Springfield, Mass. Extremely Fine | E. VI |
| 3 | 5c Red Brown (1). Large margins all around, tied blue grid, oval Utica, N. Y. pmk. on cover to Cooperstown, N. Y. Extremely Fine | E. VII |

- 4 **5c Dark Brown (1a).** Margins all around, tied blue grid, blue **Baltimore, Md.** pmk. on cover to Annapolis, Extremely Fine E. VI
- 5 **5c Red Brown (1).** Margins all around, barely tied red grid, New York pmk. on cover to Phila., Extremely Fine E. VI
- 6 **5c Dark Brown (1a).** Margins all around, tied blue "**Paid**" in Octagon, Philadelphia pmk. on cover to Pottsville, Pa. Extremely Fine E. VII
- 7 **5c Red Brown (1).** Margins all around, pretty impression, tied red grid, blue **Oval Buffalo, N. Y.** pmk. on cover to LeRoy, N. Y. Extremely Fine E. VIII
- 8 **5c Brown (1).** Margins all around, tied red **Binghamton, N. Y.** pmk. and **Herringbone Grid**, also same strike on cover, Very Fine, Scarce E. XII
- 9 **5c Brown (1).** Large Margins all around, tied bold blue **Paid** cancel, bold **Troy, N. Y.** pmk., Extremely Fine E. VIII
- 10 **5c Red Brown (1)** Margins all around, beautifully tied **Troy, N. Y.** in blue, Very Fine E. VII
- 11 **5c Orange Brown (1b).** Margins all around just clear at B. Pretty blue **Troy, N. Y.** pmk. ties, Very attractive E. VII
- 12 **5c Brown (1).** Margins all around, Sheet margin at left, tied red grid, clear **Boston U. S. Express Mail** cancel, Very Fine, Attractive E. IX
- 13 **5c Brown (1).** Margins all around, tied two red **5 in Oval** cancels, **Detroit, Mich.** pmk. on cover to Lansing, Mich. Very Fine E. VIII
- 14 **5c Red Brown (1).** Margins all around, tied bright **Green** grid cancel, green **Ithaca, N. Y.** pmk. on cover which has small closed tear, Very Fine E. IX
- 15 **5c Dark Brown (1a).** Margins all around, tied red grid, **Chicago, Ill.** pmk. on cover to Joliet, Ill., Very Fine E. VI
- 16 **5c Red Brown (1a).** Margins all around, Sheet margin at right, tied red grid and pretty "**5**" in **Cog** cancels, **Chicago, Ill.** pmk. on cover to Joliet, Ill. Extremely Fine E. XI
- 17 **5c Brown (1).** Margins all around, red numeral **5 in circle** cancel not tied, **Chicago, Ill.** pmk. on cover to Joliet, Ill. Extremely Fine E. VIII
- 18 **5c Red Brown (1).** Margins all around, tied blue grid, **Baltimore, Md.** pmk. on cover to Annapolis, Extremely Fine E. VII
- 19 **5c Red Brown (1).** Margins all around tied blue grid, **Oval Utica, N. Y.** pmk. on cover, Very Fine E. VII
- 20 **5c Red Brown (1).** Margins all around, tied red square grid, New York pmk. on cover to Springfield, Mass. Extremely Fine E. V
- 21 **5c Red Brown (1).** Margins all around, tied red grids and **New Haven** pmk. on cover to Trinity College, Hartford, Very Fine E. V
- 22 **5c Red Brown (1).** Margins all around, tied large **bluish green grid**, **Oxford, N. Y.** pmk. on cover to New York Mills, N. Y. Extremely Fine E. IX





8

Miss Sarah Robinson



24

Miss Sarah Robinson

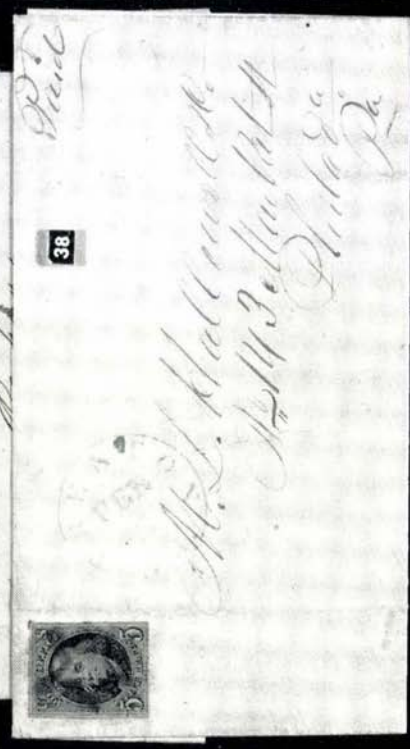

38

Mr. J. L. Hall



16

N. D. Elwood Esq.



45

Miss Mary of B. H. H.



40

Messrs. Jacob D. D. D.



19

Miss

*A. H. H. Esq
at Franklin House
New York*

17



18



22

Mr John Bullus

21



20

25



paid



13



15



28



*Mrs Sarah J. Fairfield
Spring Arbor
Mich.*



26



*D. A. Herald Esq
Cashier
Proctorsville
Vermont*

- 23 **5c Brown (1).** Margins all around, tied brilliant bold bright red **East Bennington, Vt.** town cancel, on neat cover to Proctorsville, Vt. Extremely Fine, a gem, Ex Lehman **E. XII**
- 24 **5c Red Brown (1).** Margins all around, tied large red **6 in circle**, New York pmk. on cover to Poughkeepsie, unusually clear strike of scarce marking, Very Fine **E. X**
- 25 **5c Dark Brown (1a).** Margins all around, tied 12 bar red grid, **Keene, N. H.** pmk. on cover to Dover, N. H., Very Fine **E. VI**
- 26 **5c Brown (1).** Margins all around, tied **bright Magenta** Grid and **Hartford, Conn.** pmks. Paid with Pointing Hand on cover, Very Fine **E. VII**
- 27 **5c Dark Brown (1).** Margins all around, smaller at top, barely tied blue grids, **Cambridge, Mass.** pmk. on cover, contains letter and poem written by **Henry Wadsworth Longfellow**, dated Dec. 8, 1849, Very Fine **E. VIII**
- 28 **5c Red Brown (1)** Margins all around, tied **Black** grid, **Hudson, O.** pmk. on cover to Spring Arbor, Mich. Very Fine **E. VII**
- 29 **5c Red Brown (1).** Large margins all around, tied blue grid, **Oval Utica, N. Y.** pmk on cover to Albany, Extremely Fine **E. VII**
- 30 **5c Orange Brown (1).** Margins all around, small at top, Deep Shade, Tied two blue **oval 5** cancel **Baltimore, Md.** pmk. on cover, Pretty cover, Very Fine **E. VII**
- 31 **5c Orange Brown (1b).** Margins all around, two blue **"5"** cancels on stamp, one on cover, **Geneva, N. Y.** pmk. on **turned cover**, Lockport, N. Y. pmk. on stampless inside, attractive, Very Fine, Ex Waterhouse **E. IX**

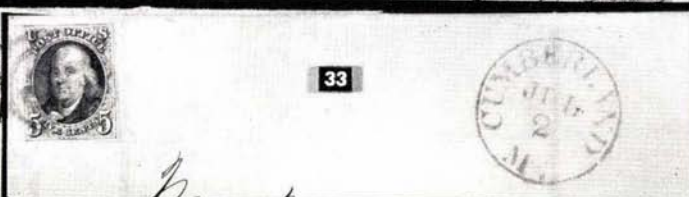
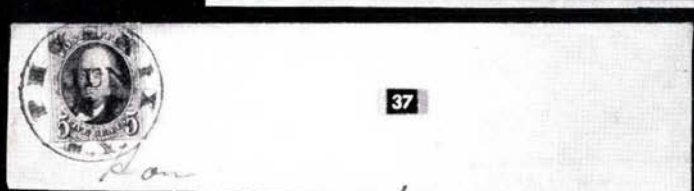
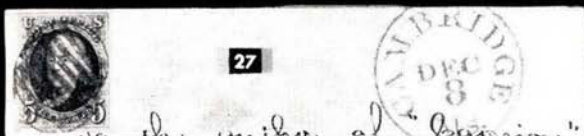

- 32 **5c Red Brown (1).** Margins all around, tied **bright green** grid, **Bridgeport, Conn.** and **Paid** on cover also in green, stamp has light crease, Very Fine appearance, Scarce E. VIII
- 33 **5c Brown (1).** Margins all around, Sheet Margin at left, tied blue **"5"** in Circle cancel, **Cumberland, Md.** pmk. on cover, Very Fine E. VII
- 34 **5c Red Brown (1).** Margins all around, tied blue **boxed Paid** cancel, **Philadelphia 5cts** pmk. on cover, Very Fine E. VI
- 35 **5c Red Brown (1).** Margins all around, light crease, tied unusual red grid, **Nunda, N. Y.** pmk. on cover to **Palmyra, N. Y.** Very Fine appearance E. VII
- 36 **5c Brown (1).** Margins all around, tied **Black Prattville, Ala.** pmk. on cover to **Vernon, Ala.,** small stain on cover, Very Fine E. VII
- 37 **5c Red Brown (1).** Margins all around, tied scarce **Brownish Phoenix,** **N. Y.** pmk. on cover to **Utica,** Very Fine E. X
- 38 **5c Red Brown (1).** Margins all around, large blue **Star** cancel on stamp, **Trenton, N. J.** pmk. on cover to **Philadelphia,** Very Fine, Rare E. XII
- 39 **5c Red Brown (1).** Margins all around, tied **Magenta** grid, **Paid** and **Pointing Hand** and **Hartford Conn.** pmks. on cover to **Norwich,** Very Fine E. VII
- 40 **5c Dark Brown (1a).** Margins all around, **Interesting forwarded cover,** tied **Philadelphia, Portsmouth, N. H.** and ms. cancels, **Portsmouth, Va.** and **Portsmouth, O.** pmks. on cover, ms. "try Virginia, Ohio, Rhode Island", Unusual cover with four diff. town pmks, Very Fine E. XI
- 41 **5c Red Brown (1).** Margins all around, tied red grid, **Boston** pmk. on cover to **Worcester, Mass.,** Extremely Fine E. VI
- 42 **5c Red Brown (1).** Margins all around, smaller at top, tied **Green** grid, green **Detroit, Mich.** pmk. on cover to **Fentonville, Mich.** Very Fine E. VIII
- 43 **5c Brown (1).** Margins all around, tied **Mount Holly, N. J.** and small ms. cancel, Very Fine E. VI
- 44 **5c Dark Brown (1).** Margins all around, Huge **Corner Sheet Margin** copy, ms. cancel, red **Washington City** pmk on cover addressed to **Bishop of Maryland, Baltimore,** Very Fine E. IX
- 45 **5c Red Brown (1).** Margins all around, tied blue **Baltimore, Md.** town cancel, on small ladies cover to **Landy Springs, Md.** where forwarded, with **Quaker Dated** red **Sandy Spring, Md.** pmk. and due "5", Exceedingly Rare, Very Fine E. XII
- 46 **5c Red Brown (1).** Margins all around, tied small black **Boston Paid** cancel, red **"Boston Jul. 16, 3cts"** pmk. on cover to **New Bedford,** used 16 days after new rate, Rare usage, Very Fine E. X
- 47 **5c Red Brown (1).** Margins 3 sides, just clear at B. tied **Black** large **Boston, Paid** and red **"Boston, Mass. Jul. 27"** on cover to **Greenland Depot, Mass.,** used in 1852, Rare late usage, Very Fine E. X



39

PAID
G. Carpenter



42

44



49



51

STOWN, N.Y.
Sum 8



mail deliv
richburg



53



47

Ind
Mrs Lucinda R. Dresser
Phila Pa



46

How John H. Clifford



52



DEC
28

My dear

50



Unpaid
Chas M Carleton
Cohoes
Albany Co
N.Y.

48

- 48 **5c Red Brown (1).** Margins all around, tied ms. cancel and "**Sugar Creek, Wis. V Cents, July 29**" same rare marking on cover, to Cohoes, N. Y., ms. "Unpaid" since rate was 10c for distance over 300 miles, Very Fine E. X
- 49 **5c Red Brown (1).** Margins 3 sides in slightly at top, tied blue **Way** cancels on cover to Lynchburg, Va. Fine E. VIII
- 50 **5c Red Brown (1).** Margins all around except just touches partly at B. tied large red **6 in circle**, New York pmk. on cover to Washington, Scarce marking, Very Fine E. IX
- 51 **5c Red Brown (1).** Margins all around, small at top, ms. and blue **straight line Watertown, N. Y.** pmk. on cover to Albany, Rare cancel, Very Fine E. VIII
- 52 **5c Dark Brown (1a).** Margins all around, tied blue grids, light **Portland, Me.** pmk. on rebacked cover to Boston E. IV
- 53 **5c Red Brown (1).** Margins all around, tied large ms. **Roman Numeral "X"**, red **Lansingburgh, N. Y.** pmk. on cover, most unusual, Very Fine E. VII
- 54 **5c Red Brown (1).** Margins all around, tied **Black** grid, **Lewistown, Pa.** pmk. on cover to Belleville, Pa. Very Fine E. VI
- 55 **5c Red Brown (1).** Margins all around, tied red grid, **Providence R. I.** pmk. on cover, Very Fine E. V
- 56 **5c Red Brown (1).** Margins all around, tied red grid and New York pmk. on folded letter sheet containing scene attractive illustrated **Sugar Refinery**, Very Fine E. VI
- 57 **5c Dark Brown (1a)** Margins all around, small at B. tied blue grid, **Baltimore, Md.** pmk. on cover to Hagerstown, Md. pretty markings on neat cover, Very Fine E. V
- 58 **5c Dark Brown (1a).** Margins all around, tied **Black** grid, **Quincy, Ill.** pmk. on cover to Springfield, Ill., Very Fine E. VI
- 59 **5c Dark Brown (1a).** Margins all around, tied square red grid, New York pmk. on cover to Boston, Very Fine E. V
- 60 **5c Red Brown (1).** Margins all around, tied blue **Summit Hill, Pa.** town pmk. on cover to Philadelphia, Very Fine E. VII
- 61 **5c Dark Brown (1a).** Margins all around, tied blue grid, **Baltimore, Md.** pmk. on cover to Hagerstown, Md., Extremely Fine E. VI
- 62 **5c Red Brown (1).** Margins all around, tied blue grid, **Norwich, Conn.** pmk. on ladies cover, address ms. out, Very Fine E. V
- 63 **5c Dark Brown (1a).** Large Margins all around, tied red grid, **N. York U. S. Express Mail** cancel on cover to Boston, Very Fine E. VI
- 64 **5c Dark Brown (1a).** Margins all around, tied bold red **Numeral 5 in Oval** cancel, **Detroit, Mich.** pmk. on cover to Erie, Mich., Extremely Fine E. VIII
- 65 **5c Dark Brown (1a).** Margins all around, blue **Paid** cancel not tying, **Harve De Grace, Md.** pmk. on cover to Phila., Very Fine E. VI



65



54

*Wm Co
Penn*



64



56



55



Wm Co

57



59



62



Post

60



61

58

*Mr. Arch. S. Cilla
Springfield
Illinois*



E. S. Lang

63

- 66 **5c Brown (1).** Margins all around, tied three red **Paid** cancels and New York pmk. on cover to Baltimore, Very Fine E. VI
- 67 **5c Red Brown (1).** Large Margins all around, tied blue **5 Bar Grid** cancel, **Norwich, Ct.** pmk. on cover to Andover, Mass., Extremely Fine E. VI
- 68 **5c Red Brown (1).** Margins all around tied red square grid, New York pmk. and "**Advertised 4cts.**" in blue oval on cover to Troy, N. Y. Rare marking, Attractive cover, Very Fine E. XI
- 69 **5c Brown (1).** Margins all around though close at top, tied blue grid, **Norwich, Ct.** pmk. on cover to Birmingham, Conn., Fine E. V
- 70 **5c Dark Brown (1a).** Margins all around, Sheet margin at R. tied blue **Montgomery, Ala.** pmk. on cover to Greensborough, Ala. Very Fine E. VI
- 71 **5c Dark Brown (1a).** Margins all around, tied red grid, **Wampsville, N. Y.** and "5" on cover to New Haven, Very Fine E. VI
- 72 **5c Dark Brown (1a).** Margins all around, tied blue **large "5"**, another strike on cover, indistinct **Hartford, Conn.** pmk. on cover to New London, used Sept. 13, 1847, Very Fine E. VIII
- 73 **5c Dark Brown (1a).** Margins all around, tied **Black** grid, **Quincy, Ill.** pmk. on cover to Springfield, Ill. Very Fine E. VI
- 74 **5c Dark Brown (1a).** Margins all around, tied red grid, **Boston U. S. Express Mail** cancel on cover to New York, Very Fine E. VI
- 75 **5c Dark Brown (1a).** Margins 3 sides, just in at R., tied red str. line **Paid** cancel, Boston pmk. on cover to Kennebuckport, Me., Fine E. IV
- 76 **5c Dark Brown (1a).** Margins all around, tied blue **5 in Circle** cancel, **Baltimore** pmk. on cover to Princeton, N. J., Extremely Fine E. VI
- 77 **5c Dark Brown (1a).** Margins all around, tied red grid, New York pmk. on cover to Wilmington, backstamped Wilmington, Del. Very Fine E. V
- 78 **5c Dark Brown (1a).** Margins all around, light crease, tied blue grid, **Troy, N. Y.** and **Keeseville, N. Y.** pmks. in blue, latter applied when forwarded, also "5" in circle, Very Fine appearance E. IV
- 79 **5c Brown (1).** Margins all around except just in lower left, tied blue **Paid** cancel, Baltimore pmk on cover to Phila., Fine E. V
- 80 **5c Brown (1).** Margins all around, tied blue **5 in Oval** cancel, **Baltimore, Md.** pmk. on cover to Merchants, N. Y., Very Fine E. VI
- 81 **5c Red Brown (1).** Margins all around, Sheet Margin at top, tied square red grid, New York pmk. on cover to Newark, N. J., Extremely Fine E. VI
- 82 **5c Red Brown (1).** Large Margins all around, red grid not tying, red **Numeral 5** and **Providence, R. I.** on cover to Phila., Extremely Fine E. V
- 83 **5c Brown (1).** Margins 3 sides, cut in at top, stamp creased, black **Fort Madison, Ioa.** pmk. on cover to Iowa City, Iowa, Scarce marking E. VII



67



66

69



71

70



72

*J. B. Douglass*

74



75

8

73

*Mr. Ash & Piller
Springfield
Ill.*

77

*Hennepine*

(5)

*Mr. Pond & Nigby
Kendallville
N.Y.**E. Brown*

78



76

*W. Nicholas
P.O. Box
Pineville
N.C.*

84	5c Brown (1). Margins all around, tied square red grid, New York pmk. on cover to Naugatuck, Conn., Very Fine	E. V
85	5c Red Brown (1). Margins all around, light crease, tied blue grid, Detroit pmk. on cover to Fentonville, Mich. V. F. appearance	E. III
86	5c Red Brown (1). Margins all around, tied bright red grid, Cuyahoga Falls, O. pmk. on cover to Marietta, O. Very Fine	E. VI
87	5c Brown (1). Margins all around, tied red "5" in circle , Very Fine	E. VI
88	5c Brown (1). Margins all around, tied red grid, light Albany N. Y. pmk. on cover to New York, Very Fine	E. V
89	5c Red Brown (1). Margins all around, tied two clear red "5" in Circle cancels, Wyocena, Wis. pmk. on cover to Syracuse, N. Y. Very Fine, Ex Waterhouse	E. IX
90	5c Red Brown (1). Large Margins all around, Sheet Margin at left, tied red grid, Providence, R. I. pmk. on cover to Salem, Mass., faint crease caused by letter fold, Very Fine appearance	E. IV
91	5c Brown (1). Margins all around, tied red grid, Boston pmk. on cover to Wareham, Mass. Extremely Fine	E. V
92	5c Brown (1). Large Margins all around showing part of next stamp at top, tied blue 5 Bar Grid , Norwich, Ct. pmk. on cover to Andover, Mass., Extremely Fine	E. VI
93	5c Brown (1). Margins all around, tied blue grid, 5 in Circle and Middle-town, Conn. pmk. on cover to Hartford, Very Fine	E. VI
94	5c Red Brown (1). Large margins all around, tied red cork cancel, Albany, N. Y. pmk. on cover to Utica, Very Fine	E. V
95	5c Brown (1). Margins 3 sides, in slightly at R. tied red grid, "Paid" and "Boston 5cts" cancels on cover to New York, cover originated in England , red str. line "Forwarded by Wm. Bailey Long, Commission Merchant, Boston" Fine, Scarce usage	E. VIII
96	5c Red Brown (1). Margins all around, Orange grid barely tied, Orange Elmira, N. Y. pmk. on turned cover to Bath, N. Y., Bath, N. Y. stampless inside, Very Fine	E. VII
97	5c Dark Brown (1a). Margins all around, tied Black Grid , Louisville, Ky. pmk. on cover to Florence, Ala., Extremely Fine	E. VII
98	5c Brown (1). Margins all around, tied blue grid, Louisville, Ky. pmk. on cover to Florence, Ala. Very Fine	E. VII
99	5c Brown (1). Large margins all around, tied red New York pmk., additional light red Hotel Rathbon, N. Y. cancel on cover to Pittsfield, Mass., Very Fine	E. VI
100	5c Brown (1). Margins 3 sides, just touched at left, tied red grid, Albany, N. Y. pmk. on cover to Macidon, N. Y., Fine	E. IV



81

OCT 30
18son & Co
Philadelphia

80



79



90

Mich

PROV. INC.
SEI
22

82

5

FORT MATTIS
JAN 21
1860529.97
80.77
570.74

83

84



91

88



85



87



92

HOGA
OCT 10
O. 511

86

A. L. Wilson
Marietta



95



100

Mr. Eggleston & Batelle

94



96



99

H. Brothman Esq.

104

Miss

93

*Thomas C. Perkins Esq.
Counsellor at Law
Hartford
Conn.*

98

Mr. H. B. Bartwell

97



102

*Rev. Dr. H. B. Bartwell**Wm. L. Bartwell
Hampton
L. B. Bartwell*

103

*White Ho.
Hartford
Nov 29 1874*

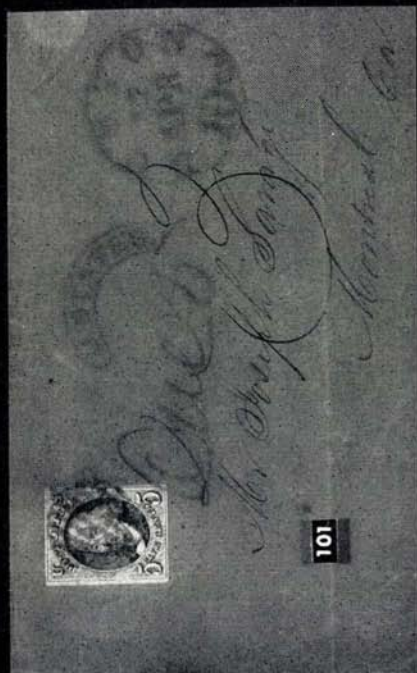

101



107

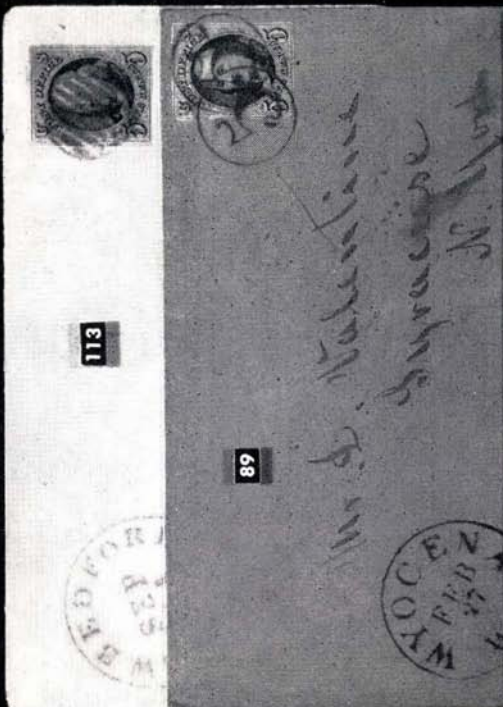

89



68



113

- 101 **5c Brown (1).** Margins all around, tied black grid, red ms. "Due 5", ms. "3", red Boston 10cts pmk. and "**U. States**" in arc, to **Canada**, Montreal receiving mark on back, Scarce, Ashbrook letter accompanies, Very Fine **E. X**
- 102 **5c Brown (1).** Margins all around, cancelled circle of **red dots**, **East Hampton, Mass.** and **Canada** markings, ms. "4½" and "Via Derby, Vt." on cover to Compton, Canada, signed by Ashbrook, Very Fine **E. VIII**
- 103 **5c Red Brown (1).** Margins all around, tied red grids, to Nova Scotia, ms. "4½" and "per Niagara", on reverse "Ud. States, Halifax, Jy 12, 1850" receiving mark, Very Fine **E. VII**
- 104 **5c Red Brown (1).** Margins 3 sides, cut in partly at B. Sheet margin at left, tied blue **Detroit, Mich.** pmk. to Richland, Mich. Fine **E. IV**
- 105 **5c Brown (1).** Large Margins all around, tied blue grid, **Phila.** pmk. on cover to Bridgeton, N. J., Extremely Fine **E. VI**
- 106 **5c Red Brown (1).** Margins all around, Sheet Margin at right tied red grid, New York pmk on cover to Norwich, Conn., Very Fine **E. VI**
- 107 **5c Brown (1).** Margins all around, small at B. tied blue **Wilmington, Del.** pmk. on attractive illustrated **Valentine** cover, Scarce, Very Fine **E. IX**
- 108 **5c Brown (1).** Large Margins all around, tied square red grid and New York pmk. on cover to Phila., Very Fine **E. V**
- 109 **5c Brown (1).** Large Margins all around, tied blue **Troy, N. Y.** pmk. on cover to South Easton, N. Y., Very Fine **E. VII**
- 110 **5c Brown (1).** Margins all around, small upper left corner, tied **black grid** and red **Boston 5cts.** cancels, **Danville, Vt.** pmk. on cover, with ms. missent & forwarded, Paid, to Danville, N. H. Very Fine **E. VI**
- 111 **5c Brown (1).** Margins all around, tied square red grid, New York pmk. on cover to Springfield, Mass., Very Fine **E. V**
- 112 **5c Red Brown (1).** Large Margins all around, tied square red grid, red Paid marking similar to Swarts Handstamp and New York pmk. on cover to Great Barrington, Mass., Extremely Fine **E. VI**
- 113 **5c Red Brown (1).** Margins all around, tied **Green** grid, green **New Bedford, Mass.** pmk. on cover to Boston, Very Fine **E. X**
- 114 **5c Red Brown (1).** Margins all around, cancelled large blue "5", not tied, **Portsmouth, Va.** pmk. on cover to Wilmington, Del. Very Fine **E. VIII**
- 115 **5c Brown (1).** Margins all around, Wide sheet margin at top, tied blue **Philadelphia** pmk. on cover to Wilmington, Very Fine **E. VII**
- 116 **5c Red Brown (1).** Margins all around, tied blue grid, **New Bedford, Mass.** pmk. and "5" on cover to Norwich, Conn. Very Fine **E. V**
- 117 **5c Brown (1).** Margins all around, tied triple strike of blue **Numeral 5** cancel, **Baltimore, Md.** pmk. on cover to Washington, D. C., faint crease caused by letter fold, Very Fine appearance **E. VI**

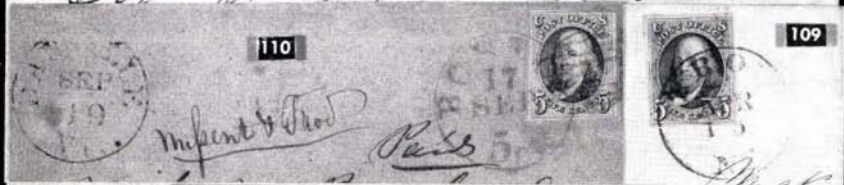
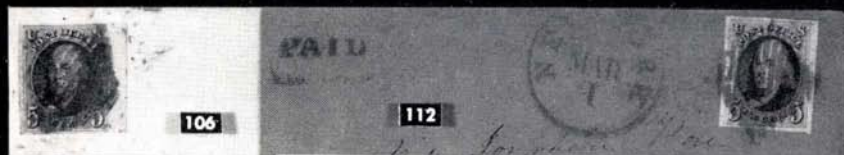

- 118 **5c Red Brown (1).** Margins 3 sides, just in at top, tied red **Numeral 5** cancels, blue **Baltimore** pmk. on cover to Seven Islands Post Office, Virginia, Fine E. VI
- 119 **5c Brown (1).** Margins all around showing part of next stamp at top, red **Numeral 5** and tiny ms. cancel, tied **Fall River, Mass.** on cover to New Bedford, Fine E. V
- 120 **5c Red Brown (1).** Margins all around except L. L. corner, tied Greenish Blue **Detroit, Mich.** pmk. to Fentonville, Mich. Fine E. V
- 121 **5c Red Brown (1).** Margins all around, cancelled "**V**" in circle, not tied, blue **oval Utica, N. Y.** pmk. on cover, Extremely Fine E. VIII
- 122 **5c Red Brown (1).** Margins all around, tied square red grid, New York pmk. on mourning cover to New Rochelle, Very Fine E. VI
- 123 **5c Brown (1).** Large Margins all around, Sheet Margin at top, tied **Magenta** grid, Hartford, Ct. pmk. on cover to Northhampton, Mass., Very Fine E. VI
- 124 **5c Red Brown (1).** Large margins all around, **Double Transfer (A)** tied red grid and pen stroke, light red **Rochester N. Y.** pmk. Very Fine E. VII
- 125 **5c Red Brown (1).** Margins all around, **Double Transfer B**, tied red grid, New York pmk. on cover to Boston, ms. "Pr. Nassau" Very Fine E. VII
- 126 **5c Red Brown (1).** Margins all around, tied blue cancel, unusual **unlisted Plate Variety** at B. Baltimore pmk. on cover to Frederick, Md. Very Fine, Scarce E. VIII
- 127 **5c Red Brown (1).** Two singles, Large Margins all around, tied square red grid, New York pmk. on cover to Charleston, S. C., Extremely Fine E. VII
- 128 **5c Red Brown (1).** Two singles, Margins all around, tied square red grid, New York pmk. on cover to Washington, D. C., Very Fine E. VI
- 129 **5c Brown (1).** Two singles, margins all around though one stamp just touched at B., tied red grid and **Lewiston, N. Y.** pmk. on cover to North Wakefield, N. H., Very Fine E. VI
- 130 **5c Dark Brown (1).** Two singles, margins all around, tied square red grid, New York pmk. on cover to Saco, Me., Very Fine E. VI
- 131 **5c Red Brown (1).** Two singles, one Very Fine other in at top, tied blue grids, **Phila.** pmk. on cover to Fort Smith, Ark., black oval "**Jones Hotel, Philadelphia**" on back of cover, Fine E. VII
- 132 **5c Brown (1).** Two singles, margins all around, tied **Black grid** cancel, Red **Boston U. S. Express Mail** cancel on cover to New York, Very Fine E. VI
- 133 **5c Brown (1).** Two singles, Margins all around, blue grid cancels, bottom stamp lightly creased, red **Detroit, Mich.** pmk. on cover to Buffalo, Very Fine appearance E. VI

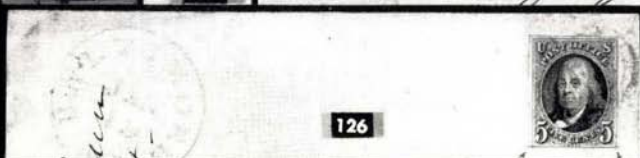
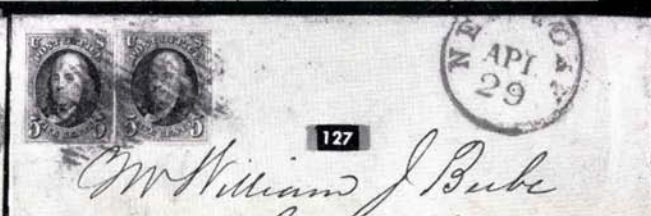
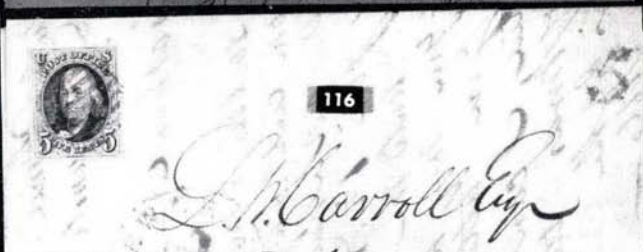

- 134 **5c Dark Brown (1a).** Horiz. Pair, Margins all around, tied red grid and **Pittsburg, Pa.** town pmk. to Burlington, N. J. Master Spang correspondence, Extremely Fine **E. IX**
- 135 **5c Brown (1).** Horiz. Pair, Large Margins all around, tied square red grid, New York pmk. on cover to Aberdeen, Miss., Extremely Fine **E. VIII**
- 136 **5c Brown (1).** Horiz. Pair, large margins all around, Sheet Margin at left, tied red grid, **Saint Louis, Mo.** pmk. on cover to Phila., Extremely Fine **E. VIII**



- 137 **5c Brown (1).** Horiz. Pair, Margins all around, tied two attractive blue fancy "5" in **Star** cancels, **Paid** and **Huntsville, Ala.** pmk. to Cincinnati, Handsome cover, Very Fine, signed Ashbrook **E. XV**
- 138 **5c Dark Brown (1a).** Horiz. Pair, Margins all around, Sheet margin at left, tied blue "10" in **Box** cancels, **Huntsville, Ala.** pmk. on cover to Midway, Ky. Scarce cancel, Very Fine **E. X**

134



Master C. H. Spang
Buckley

150



Master C. H. Spang
Buckley
Philadelphia

136



Mr. C. H. Spang
Buckley
Philadelphia

135



Mr. C. H. Spang
Buckley
Philadelphia

138



Mr. C. H. Spang
Buckley
Philadelphia

140



Mr. C. H. Spang
Buckley
Philadelphia



- 139 **5c Dark Gray Brown (1a).** An Immaculate Horiz. Pair, neatly tied clear **CANADIAN TARGET** cancel on pristine cover **USED FROM CANADA** to New York, Red **Montreal, May 2, 1851** pmk. and Red Curved Framed **Canada** marking, Extremely Rare Gem, Ex Caspary E. XV
- 140 **5c Red Brown (1).** Horiz. Pair, Margins all around, wide Sheet Margin at top, tied handsome clear **Salem Cross Roads, Pa.** pmk. in blue, same pmk. on cover, Extremely Fine, Ex Waterhouse E. XII
- 141 **5c Dark Brown (1a).** Horiz. Pair, Margins all around except just touched upper left, tied red grid, **Boston U. S. Express Mail** pmk. on cover to Phila., Fine E. VII
- 142 **5c Red Brown (1).** Horiz. Pair, margins 3 sides, in at left, Sheet Margin at right, right stamp is **Double Transfer, 80R**, not tied light blue cancel, **Evansville, Indiana** pmk. on cover to Norwich, Conn., left stamp has light crease caused by letter fold, Double Transfer Extremely Fine E. VIII
- 143 **5c Dark Brown (1a).** Horiz. Pair, Margins all around, tied **Black Grids** and light ms. cancel, red **Wilkesbarre, Pa.** pmk. on cover to Culpeper Court House, Va., Very Fine E. VII
- 144 **5c Brown (1).** Horiz. Pair, margins all around, tied red grid, Boston pmk. on cover to Baltimore, Extremely Fine E. VIII
- 145 **5c Red Brown (1).** Horiz. Pair, margins all around, tied blue grid, **Hopkinsville, Ky.** pmk. on cover to New Orleans, Very Fine E. VIII



129

130



141



144



149



143



142



Mr. W. Lamm, Esq

Miss



145



146



147

*My dear Kenneth, Love
New York
N.Y.*



148

*John
Stone St
York*

- 146 **5c Red Brown (1).** Horiz. Pair, margins all around though close at part of top and bottom, tied red grid, **Montgomery, Ala.** pmk. on cover to New Orleans, Very Fine E. VII
- 147 **5c Brown (1).** Horiz. Pair, Margins 3 sides, in at top, tied blue grid and large black oval "**Wesley Wheless Banking House, Nashville, Tenn.**" blue **Nashville, Tenn.** pmk. on cover to New York, attractive, Fine cover E. VIII
- 148 **5c Red Brown (1).** Horiz. Pair, margins all around, tied red grid, **Rochester, N. Y.** pmk. on cover to New York, Very Fine E. VIII
- 149 **5c Red Brown (1).** Horiz. Pair Margins all around, tied red Square Grids, New York pmk. on cover to Burlington, Vt. Dot in "S" variety on one, Very Fine E. VIII
- 150 **5c Red Brown (1).** Horiz. Pair, Margins all around, tied red grids, **Pittsburgh, Pa.** pmk. on cover to Burlington, N. J., from Master Spang correspondence, Very Fine E. IX
- 151 **5c Red Brown (1).** Horiz. Pair, touches at L. and B. tied red square grids, **New York** and **Queenstown U. C.** pmks. on cover to St. Catharines, Canada, ms. "Paid to the lines," Fine E. VII
- 152 **5c Dark Brown (1a).** Horiz. Pair, margins 3 sides, Sheet Margin at left, just touched at top, tied blue **Phila.** pmk. on cover to Detroit, Michigan, Fine E. VII
- 153 **5c Red Brown (1).** Horiz. Pair, Large margins all around, tied open blue grids, **Trenton, N. J.** pmk. on reduced legal cover to Lancaster, Pa. Beautiful cover, Extremely Fine, Ex Brown & Lehman E. X
- 154 **5c Red Brown (1).** Horiz. Pair, margins all around, tied red square grids, New York pmk. on cover to Oregon, Ill. Very Fine E. VIII
- 155 **5c Grayish Brown (1a).** Horiz. Pair, margins all around except touches at top on R. stamp, light crease on left stamp, **odd Black grid** ties, red **South Hampton, Mass.** pmk. attractive appearance E. VI
- 156 **5c Red Brown (1).** Horiz. Pair, margins all around, tied red square grids, New York and Queenston cancels on cover to Canada, ms. "4½" and "Via Buffalo, N. Y." Very Fine E. IX
- 157 **5c Brown (1).** Horiz. Pair, margins all around, tied blue grids, **Ann Arbor, Mic.** pmk. on cover to Stockbridge, N. Y. Very Fine E. X
- 158 **5c Red Brown (1).** Vertical Pair, Margins all around, light crease on B. stamp, red grid cancels not tied, **Calais, Me.** pmk. on cover to New York, Very Fine appearance E. VII
- 159 **5c Red Brown (1).** **Four singles** tied by red grids, margins all around on two, touches at B. on other two, **New Haven** pmk. on legal size cover to Huron, Ohio, cover has tear, attractive, Fine E. X

151



Y. Thomas

159

M. P.

155

Payle



Paid to the bearer

Mr. Henry H. H.



157



153



156



*Edw. Phelps Esq.
Sainted to the care
Buffington Canada West*

154



H. A. Phelps Esq.

*Oregon
Ogden Co
Idaho*

158



H. A. Phelps

152







- 160 **5c Red Brown (1). BLOCK**, Margins all around, though close L. R. stamp, tied red square grids, New York pmk. and ms. "9" on rebacked cover to Montreal, Canada, Block has light crease, Very Fine appearance, Extremely Rare E. XIV

10c 1847 COVERS



- 161 **10c Black, Diagonal BISECT (2a)**. Tied blue numeral "5" cancel, Concord, N. H. pmk. on cover to Manchester, N. H., Extremely Fine, Rare E. XV

162	10c Black (2). Large margins all around, tied red square grid and New York pmk. on cover to Knoxville, Tenn. Extremely Fine	E. IX
163	10c Black (2). Margins all around, black grid and tied red " Boston 10cts " pmk. on cover to Phila. Extremely Fine	E. X
164	10c Black (2). Jumbo Margins all around, Sheet Margin at bottom, tied red grid, Boston pmk. on cover to Baltimore, Extremely Fine	E. IX
165	10c Black (2). Margins all around, tied red grid, Washington, D. C. pmk. on cover to Boston, Extremely Fine	E. IX
166	10c Black (2). Margins all around, tied red grid, New York pmk. on cover to Louisville, Ky. Very Fine	E. VIII
167	10c Black (2). Jumbo Margins all around, tied blue grid, Louisville, Ky. pmk. on cover to Phila., Extremely Fine	E. X
168	10c Black (2). Large Margins all around, tied blue grid, Troy, N. Y. pmk. and " Paid " on cover to Lansing, Mich., Extremely Fine	E. X
169	10c Black (2). Jumbo Margins all around, tied red grid, Boston U. S. Express Mail pmk. on cover to Phila., Extremely Fine	E. X
170	10c Black (2). Margins all around, tied pretty red grid, Charleston, S. C. pmk. on cover to New York, Extremely Fine	E. X
171	10c Black (2). Large margins all around, tied Paint red grids, Mobile, Ala. pmk. on cover to Phila. Extremely Fine	E. XII
172	10c Black (2). Margins all around tied red grids, red St. Louis, Mo. pmk. on cover to Philadelphia, Vertical line in second "F" of "Post Office" variety, Very Fine	E. IX
173	10c Black (2). Margins all around, beautiful red " 10 " in oval ties, Detroit, Mich. pmk. on cover to New York, Extremely Fine	E. XIII
174	10c Black (2). Margins all around, tied blue Philadelphia 10 pmk. on cover to Salem, No. Car. Very Fine	E. VIII
175	10c Black (2). Large margins all around, Very Fine stamp tied red grid, " 10 " and partly indistinct Boston U. S. Express Mail cancel on cover to Philadelphia	E. VIII
176	10c Black (2). Large margins all around, tied Black "Paid" cancel, ms. Carni, Ill. pmk. on cover to Lancaster, Pa. Extremely Fine	E. XII
177	10c Black (2). Large margins all around, tied " 10 " in Cog Wheel, Chicago, Ill. pmk. on neat cover both markings in so called Chicago Pink color, Extremely Fine and Rare, Brilliant Showpiece	E. XIV
178	10c Black (2). Margins all around, tied red " 10 " in Cog , another strike on cover and Chicago, Ill. pmk. Very Fine	E. XII
179	10c Black (2). Margins all around, tied large blue grid, Wilmington, N. C. pmk. on cover to Homer, N. Y. Extremely Fine	E. X
180	10c Black (2). Very large margins all around, lightly tied red grid, New York pmk. on cover to Newbern, N. C., Extremely Fine stamp	E. IX

171



J. S. Mullen & Co



182



H. Bell Co



173



207



177



*Mr Edward Peter,
Grandville, Ohio*

186



James H. Johnson Esq

*now at
Council Bluffs
Mo*



- 181 **10c Black (2).** Large margins all around, tied red grid, **Pittsburgh, Pa.** pmk. on cover to Burlington N. J. from Master Spang correspondence, Very Fine E. IX
- 182 **10c Black (2).** Very large margins all around Sheet margin at bottom, tied by large bright red **10** cancel, blue **Baltimore, Md.** pmk. on cover front, Magnificent stamp E. XIII
- 183 **10c Black (2).** **Double Transfer** in lower right "X", margins all around, tied red grid, New York pmk. on legal size cover to Owigsburgh, Pa. Double letter rate, Very Fine E. IX
- 184 **10c Black (2).** Large margins all around, tied red grid, "10" and partly indistinct **U. S. Express Mail** cancel on cover, Very Fine stamp E. VIII
- 185 **10c Black (2).** Margins all around, tied pretty red grid, red **Norfolk, Va.** pmk. Very Fine E. IX
- 186 **10c Black (2).** Margins all around, tied **Black "10", Lock Haven, Pa.** pmk. on cover to Concord, N. H. Extremely Fine, Scarce E. XIII
- 187 **10c Black (2).** Margins all around, tied red square grid, New York pmk. on cover to New Orleans, Very Fine E. VIII
- 188 **10c Black (2).** Margins all around, tied **Black** grid, **Tallahassee, Flor.** pmk. on cover to New York, Very Fine, Scarce E. XIII
- 189 **10c Black (2).** Margins all around, small at left, tied bright **Green** grid, **Green Tallahassee, Flor.** pmk. on cover to New York, Very Fine, Scarce E. XIII
- 190 **10c Black (2).** Margins all around, smaller at T. tied red grid, red **Eastport, Me.** pmk. on cover to Boston, Very Fine E. IX
- 191 **10c Black (2).** Margins all around, smaller at B. tied two black grids, red "Boston 10cts" pmk. on cover to West Tisburg, Mass. Very Fine E. VIII
- 192 **10c Black (2).** Margins all around, tied off green color grid and **New Bedford, Mass.** pmk. on cover to West Tisburg, Mass., cover has small closed tear in one corner, attractive E. VIII
- 193 **10c Black (2).** Margins all around, tied blue grid indistinct **oval Utica, N. Y.** pmk. on cover to Detroit, used Aug. 28, 1847, Very Fine stamp E. VIII
- 194 **10c Black (2).** Margins all around, small L. L. corner, tied red square grid, **New York** and **Queenston, U. C.** pmks. on cover to Bellville, Canada, Very Fine E. VIII
- 195 **10c Black (2).** Large margins all around, tied red grid, New York and Queenston U. C. cancels on cover to London, Canada West, receiving marks on back, Extremely Fine E. IX
- 196 **10c Black (2).** Margins all around, close at top, tied red grid, **Fredericksburg, Va.** pmk. on cover to Nova Scotia, ms. "4½", Halifax receiving mark on back, Fine E. VIII
- 197 **10c Black (2).** Margins all around, tied red grid, **Queenston, U. C.** cancel on cover to Bowmansville, Canada, ms. "7", Darlington, U. C. back-stamp, Very Fine E. IX





193

paid

196

Lm

188

*Miss James G. King, Son*

198

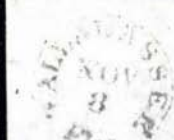

189

*Miss James G. King, Son*

187

*Immediate*

190

*Esq*

191



192



194

*Geo. Henderson Esq
Belleville
C.M.*

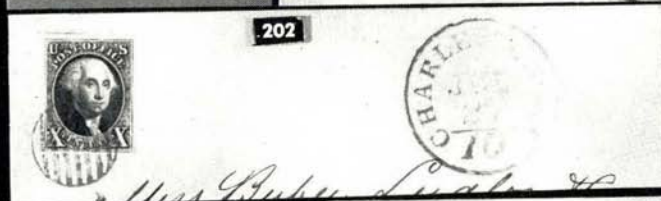
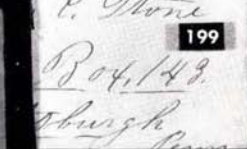
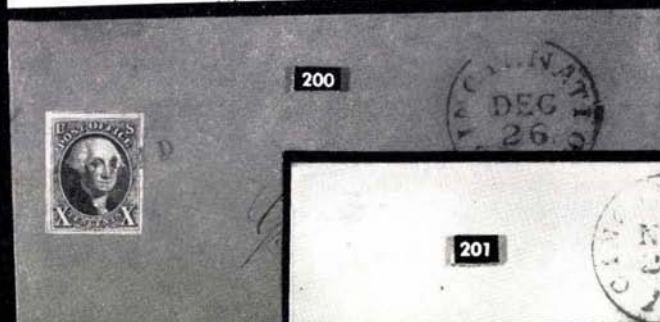

198	10c Black (2). Large Margins all around, tied red St. Louis, Mo. 10 pmk. on cover to Phila., Extremely Fine	E. IX
199	10c Black (2). Large margins all around, tied pretty red grid, Cincinnati, O. pmk. on cover to Pittsburgh, Pa., Extremely Fine	E. IX
200	10c Black (2). Huge Margins all around showing part of next stamp at top, tied red Paid cancel, Cincinnati, O. pmk. on cover to Charleston, S. C., Extremely Fine	E. X
201	10c Black (2). Jumbo Margins all around, tied red dotted grid cancel, Cincinnati, O. pmk. on cover to New York, plate variety showing Plate Scratches in left margin, Extremely Fine	E. IX
202	10c Black (2). Large Margins 3 sides, barely in at B., tied pretty red grid, Charleston, S. C. pmk. on neat cover to New York, Fine	E. VII
203	10c Black (2). Margins all around large Sheet Margins at B. tied red square grids and New York pmk. also odd little black marking on cover to Charleston, S. C. Very Fine	E. X
204	10c Black (2). Large Margins all around, tied clear blue "5" in Circle cancel, Baltimore, Md. pmk. on cover to Warren, Ohio, Extremely Fine	E. X
205	10c Black (2). Margins all around though small at B. tied red grids, clear "Saint Louis, Mo. 10" pmk. on neat cover, Very Fine	E. VIII
206	10c Black (2). Margins all around, tied Orange Pittsburgh, Pa. town cancel on cover to Phila. from Master Spang correspondence, Extremely Fine	E. X
207	10c Black (2). Large margins all around, tied blue 10 in scalloped circle , Nashville, Tenn. pmk. on cover to Lafayette, Ind. Beautiful markings cover and stamp, Extremely Fine, a gem	E. XIV
208	10c Black (2). Margins all around, tied blue grid, Nashville, Tenn. pmk. on cover to Philadelphia, Very Fine	E. VIII
209	10c Black (2). Margins all around, tied red grid, Newark, N. J. pmk. on cover to Twinsburgh, Ohio, Very Fine	E. IX
210	10c Black (2). Margins all around, tied blue boxed "Paid", "Phila. Pa. 10cts" pmk. on cover to Warsaw, Ill. Extremely Fine	E. IX
211	10c Black (2). Margins all around, tied blue grid, Monroe, Mich. pmk. on cover to Columbus, Ohio Very Fine	E. X
212	10c Black (2). Margins all around, tied blue "Philada. Pa. 10cts." pmk. on cover to Hamilton, Ga. Very Fine	E. VIII
213	10c Gray Black (2). Large margins all around, tied blue Baltimore, Md. town cancel, blue 10 on cover to Providence, Very Fine	E. IX
214	10c Black (2). Margins all around, tied blue "Philada. Pa. 10" pmk. on cover to Chilicothe, Ohio, Very Fine	E. VIII
215	10c Black (2). Large margins all around, tied red square grid, New York pmk. on cover to Pittsboro, N. C. Very Fine	E. VIII

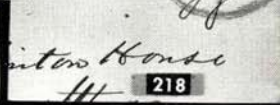
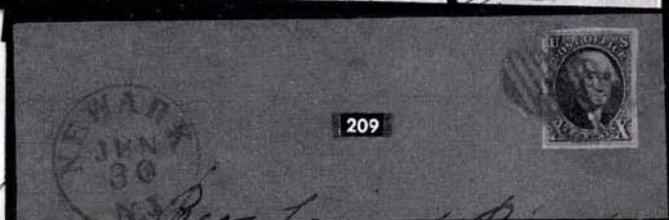
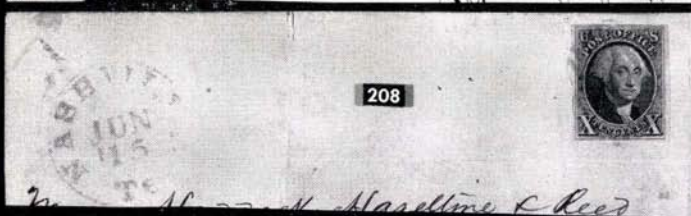
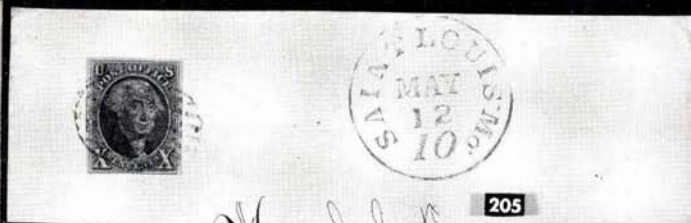

- 216 **10c Black (2).** Large Margins all around, tied red grid, **Batavia, N. Y.** pmk. on cover to President, N. Y., stamp is 57L, without harelip, Ex Ackerman, Extremely Fine E. X
- 217 **10c Black (2).** Large margins all around, tied blue **boxed "Paid"** "Phila. Pa. 10cts" pmk. on cover to Milledgeville, Ga, cover stained at R. corner, Very Fine E. IX
- 218 **10c Black (2).** Margins all around, smaller at top, tied red square grid, New York pmk. and "Paid" on cover to Ithaca, N. Y. Very Fine E. VIII
- 219 **10c Black (2).** Large Margins all around, tied 4 strikes of red **"10" cancel**, light **Columbia, S. C.** pmk. on cover to New York, Very Fine E. VIII
- 220 **10c Black (2).** Large Margins all around, tied red grid, **Lewiston, N. Y.** pmk. on cover to North Wakefield, N. H., Extremely Fine E. IX
- 221 **10c Black (2).** Margins all around, tied red cork, **Boston U. S. Express Mail** and "10" pmks., ms. "unpaid 10cts" on cover to Phila., Very Fine E. IX
- 222 **10c Black (2).** Jumbo Margins all around, red **Paid** cancel not tying, red 5, 10 scratched out by ms., **Thompson, Ct.** pmk. on cover to Washington, D. C., Very Fine E. VIII
- 223 **10c Black (2).** Two singles, Margins all around, tied red grids, New York pmk. on cover to Columbus, Ohio, Extremely Fine E. XII
- 224 **10c Black (2).** Two singles, margins all around, tied clear blue Granville, N. Y. pmk. on cover to Louisville, Ky., Very Fine E. XI
- 225 **10c Black (2).** Two copies. Margins all around, tied red square grids and New York cancels on cover to Mobile, Very Fine E. X
- 226 **10c Black (2). Horiz. Pair,** Margins all around except just touches at bottom of right stamp, tied red grids, well struck **Boston U. S. Express Mail** cancel on cover to Phila. Very Fine E. XIII
- 227 **10c Black (2) .Horiz. Pair,** Margins all around, tied red grids, **New Haven, Ct.** pmk. on cover to New York, Very Fine E. XIII
- 228 **10c Black (2). Horiz. Pair,** margins all around, tied red grid, **Boston, Mass. Dec. 25** pmk. on cover to Baltimore, Very Fine E. XIII
- 229 **10c Black (2). Horiz. Pair,** Margins all around, faint marginal crease, tied **Paint red** grids, **Mobile, Ala.** pmk. on cover to Wash. D. C., Extremely Fine appearance E. XIII
- 230 **10c Black (2). Horiz. Pair,** Margins all around except barely in one small point at bottom of left stamp, tied red grids and red **"20" in Circle**, Boston pmk. on cover to Phila. Very Fine, attractive, signed Ashbrook E. XIII
- 231 **10c Black (2). Vertical Pair,** Right Sheet Margin Pair, margins all around, close at top, tied red grids, **New Haven, Ct.** pmk. on cover to New York, Very Fine E. XIII



219



216



220



221



222



183



225



224



223

*Swan & Andrews Esq
Columbus
Ohio*



226



Wm Ludlow Beckwith



228



J. W. G. Sabote Esq



227

Rev. Wm. Stevens & Co



229

Wm. P. Rockwell



231

Rev. Wm. Stevens & Co
New York



20

Wm Ludlow Beckwith

Philadelphia
Pa

230

240



STEAM BOAT



Mr. Morris Esqr
 217 Philadelphia M

237



Sam'l L. Gardner Esqr.

238



Mr. R. B. Brown
 Care of L. B. Knapp
 Boston
 Mass.

235



236



Mr. Wm. H. Hutchinson
 Arthur L. Gardner Esqr.

234



Henry W. Knapp Esqr
 Care of
 Messrs. Green & Co
 Paris
 France



Oliver Phelps Esq

Canandaigua

Ontario County
New York

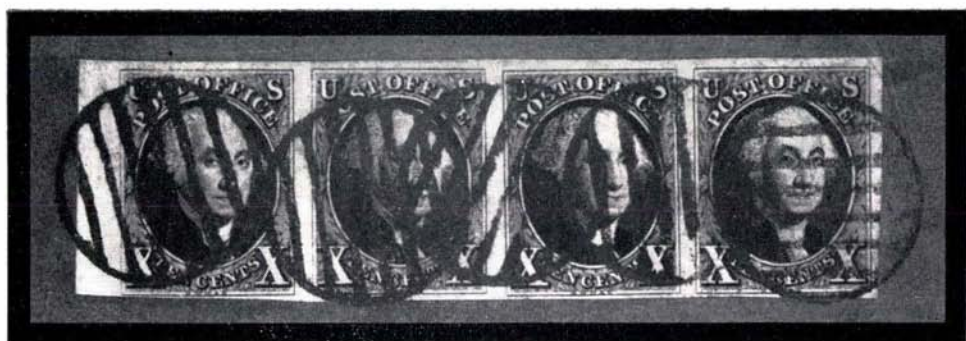

- 232 **10c Black (2). THE CELEBRATED WAUKEGAN COVER**, Magnificent Horiz. Strip of Four, Margins all around, beautifully tied large bright red grids, Waukegan, Ill. pmk. on legal size covers, the sheet margin copy at left has short transfer, Ex Knapp and Caspary, a showpiece, one of the most outstanding 1847 covers **E. XV**

1847 COMBINATION USAGES



- 233 **5c Brown, 10c Black (1-2). Combination Usage**, Margins all around, nicely tied "Vermt. & Massts. R. R.", same strike also on neat cover to Boston, small penmarks have been removed from the stamps, Very pretty cover, Extremely Rare, Very Fine, Philatelic Foundation Certificate **E. XV**
- 234 **5c Red Brown, 10c Black (1-2). Combination Usage**, Margins all around, tied red grids on cover to Paris, France, various foreign receiving marks, cover slightly soiled, Very Fine and Extremely Rare cover, signed Ashbrook **E. XV**

235 5c Red Brown, 10c Black Horiz. Pair (1-2). Combination Usage, first margins all around, pair margins 3 sides cut in at top, red Batavia, N. Y. pmk. on cover to Lockport, N. Y. signed Ashbrook, Rare usage E. XIII

236 5c Brown, 10c Black (1-2). Combination Usage, stamps each cut in two sides, tied red grids, Charleston, S. C. pmk. on cover to Havana Cuba, Cuba receiving mark, over payment $2\frac{1}{2}$ c as rate to Cuba was $12\frac{1}{2}$ c at this time, Very rare E. XIII

1847 SHIP, STEAMBOAT, PACKET MARKINGS

237 5c Brown (1). Margins all around, tied **Steamer** in red oval, another strike on cover, addressed to Sag Harbor, Long Island, attractive, Extremely Fine E. XIII

238 5c Red Brown (1). Margins all around, tied blue grid, Rare blue "Steamboat 5" in circle, Norwich, Conn. cancels on cover to Boston, Very Fine, Ex Gibson E. XIII



239 5c Dark Brown (1a). Margins all around, tied boxed blue "Troy & New York Steamboat" cancel, blue "Troy, N. Y." pmk. on immaculate small white cover, Bold clear markings, Exceptional cover, Extremely Fine, Ex Lehman E. XIV

240 5c Red Brown (1). Margins all around, tied red square grid, red str. line "Steamboat" and "New York 5cts" to Philadelphia, Very Fine E. X

241 5c Red Brown (1). Margins all around, Sheet Margin at right, tied red 5 in Circle cancel, "Steamboat" and New York cancels on cover to Newark, N. J. Very Fine E. IX



242

Mrs. Kate Lunt

243

S. 11-11

J. W. White Esq. Wash.

246

*Miss S. W. S. in custody
Elmwood Place*

241

S. 11-11

Jonathan W. Lee Esq.

245

*Miss S. W. S. in custody
Elmwood Place
Stratford Conn*

247

*Mrs. Judge Thompson
Rip Road
Poughkeepsie
N. Y.*

- 242 **5c Dark Brown (1a).** Margins all around, tied red grid, light **Steam Boat** cancel on cover to Albany, Fine E. VI
- 243 **5c Red Brown (1).** Margins all around, smaller at left, tied "**Str. Fall River**" in red, "5" and "**Steam**" on cover to Norwich, Conn., Scarce, Fine E. IX
- 244 **5c Red Brown (1).** Two singles, margins 3 sides, close one side, tied red "**Steamer 10**" cancels and same cancel on cover to New York, Fine E. IX
- 245 **5c Brown (1).** Horiz. Pair, margins 3 sides, close at B., tied red grids, "**Steam**" and red oval "**Steamer Fashion**" on cover to Stratford, Conn. Clear markings, Attractive and Rare cover E. XIII
- 246 **5c Red Brown (1).** Horiz. Pair, Margins 3 sides, touches at top, tied red grids, red oval **Steamer Hecla** and **New Orleans, La.** cancels on cover to Stratford, Conn. Rare and Fine cover E. XII
- 247 **5c Brown (1a).** Horiz. Pair, Margins 3 sides, in slightly at B. tied blue grids, Buffalo and "**Steamboat**" in fancy scroll cancels on cover to Pougeepsie, cover has two small tears, Attractive, Fine E. XI
- 248 **10c Black (2).** Margins all around, tied red "**Charleston, S. C. 10**" red str. line "**Steamboat**" cancel on cover to New Orleans, Very Fine E. XI
- 249 **10c Black (2).** Margins all around, tied "**Steamship 10**" in Circle, same strike on cover to Templeton, Mass. Very Fine, Rare, Ex Gibson E. XIV
- 250 **10c Black (2).** Margins all around, tied red grid, red "**Hudson Riv. Mail, N. Y.**" and black **Queenston, U. C.** cancels on cover to Toronto, Canada, backstamped Toronto, Extremely Fine, Rare E. XIII
- 251 **10c Black (2).** Margins all around, tied wavy bar grid, light "Hudson Riv. Mail N. Y." cancel on cover to Canada, ms. "4½" and Montreal backstamp, Very Fine, Ex Gibson, signed Ashbrook E. XII
- 252 **10c Black (2).** Horiz. Pair, Margins all around, tied three strikes in red "**New York Ship**" also str. line red "**Steamboat**" on cover to Farmsville, Flor. cover slightly stained otherwise Very Fine, Rare, Signed Ashbrook E. XIII

1847 RAILROAD COVERS

- 253 **5c Red Brown (1).** Margins all around, tied blue grid, clear blue "**Northern R. R.**" cancel on small cover to Hanover, N. H. Very Fine E. VIII
- 254 **5c Brown (1).** Margins all around, tied blue grid, clear "**Northern R. R.**" and "5" on cover to Pittsford, Vt. Very Fine E. VIII
- 255 **5c Dark Brown (1a).** Margins all around, tied blue clear "**Troy & Whitehall R. R.**" pmk. on embossed ladies cover to Albany, Very Fine E. VIII
- 256 **5c Brown (1).** Margins 3 sides, in slightly at B. Tied blue **Paid**, blue "**Mad. Riv. & Lake Erie R. R.**" cancel on cover to Mansfield, Ohio, Fine E. VIII
- 257 **5c Red Brown (1).** Margins all around, tied large red "**Housatonic Railroad**" with 5 in center, Very Fine, A showpiece E. XIV



244



251



248



252



249



250

- 258 **5c Red Brown (1).** Margins all around, tied red rectangular 6 Bar cancel, Beautiful strike "**Housatonic Railroad 5**" cancel on neat cover, outstanding Railroad cover, Extremely Fine E. XIV
- 259 **5c Red Brown (1).** Margins 3 sides, cut in top, red grid cancel, clear red **Housatonic, R. R.** cancel on cover to Litchfield, Conn. E. VI
- 260 **5c Red Brown (1).** Margins all around, small at L. R. side, Sheet margin at left Black grid cancel, not tied, "**Boston & Albany R. R.**" and "5" cancels on cover to Milwaukee, Very Fine E. VII
- 261 **5c Brown (1).** Margins all around, tiny marginal crease, tied red grid, portion of red **Boston & Albany R. R.** on cover, to Whitinsville, Mass. Fine appearance E. VI
- 262 **5c Orange Brown (1).** Large margins except close L. R. corner, Handsome bold strike black "**Mic. Central R. R. Mic.**" tied to cover to Howell, Mich. Very Fine E. IX
- 263 **5c Brown (1).** Margins 3 sides, touches at B., tied blue grid, "**Richmond Railroad**" and "5" cancels on cover to Washington, Fine E. VIII
- 264 **5c Red Brown (1).** Margins all around, small at left, tied red grid, "**N. York & Harlem R. R.**" cancel on cover to Albany, Very Fine E. VIII
- 265 **5c Brown (1).** Margins all around, tied blue grid, **Paid** and "**Eastern R. R., Ms.**" cancel on cover to Great Falls, N. H., Very Fine E. VIII
- 266 **5c Brown (1).** Margins all around, tied clear red straight line "**Philada. Railroad**" cancel, ms. "Official Business" on neat cover, Extremely Fine E. IX
- 267 **5c Red Brown (1).** Cut in stamp, red "5" cancel, "Paid 5" partly under stamp, "**Purdy's Station**" (Westchester Co. N. Y.) and "**Harlem, N. Y. R. R.**" cancels on cover to Toms River, N. J. clear and Scarce markings E. VII
- 268 **5c Orange Brown (1b).** Large margins 3 sides in slightly at top tied and another strike on cover blue "**Alby. & Buffalo, R. R.**" Fine E. VII
- 269 **5c Red Brown (1).** Margins all around, Dot in "S." variety, tied red grid, red "5" and clear "**Norwich & Worcester R. R.**" cancel on cover, Very Fine E. IX
- 270 **5c Brown (1).** Margins except tip L. R. corner, tied big red grid, "**Norwich & Worcester R. R.**" cancel on cover to Boston from Pomfret, Conn. Fine E. VIII
- 271 **5c Red Brown (1).** Very large margins all around, Sheet margin at left, Pretty blue grid, not tied, clear "**Norwich & Worcester R. R.**" cancel on cover to Guildford, Conn. Extremely Fine E. IX
- 272 **5c Red Brown (1).** Large margins, Sheet margin at L. tied ms. cancel, red "**L. I. Railroad, N. Y. 5cts.**" cancel on cover to Oyster Bay, Long Island, from Yaphank, L. I. Very Fine, Scarce E. VII
- 273 **5c Red Brown (1).** Large margins all around, tied blue grid, attractive clear blue "**Concord & Montreal R. R.**" cancel on cover addressed to Frankling, N. H. Extremely Fine E. X
- 274 **5c Orange Brown (1b).** Margins all around, tied red grid, red "**Madison & Indnpls, R. R.**" cancel on cover to Cincinnati from Vernon Ind. Very Fine stamp E. VIII

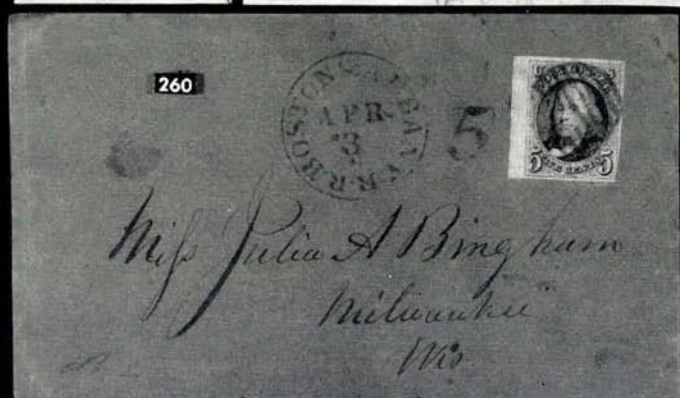

263



265



270

271

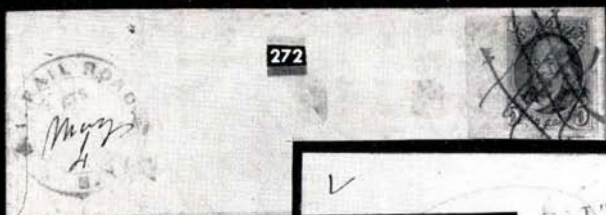

272



273



274



275

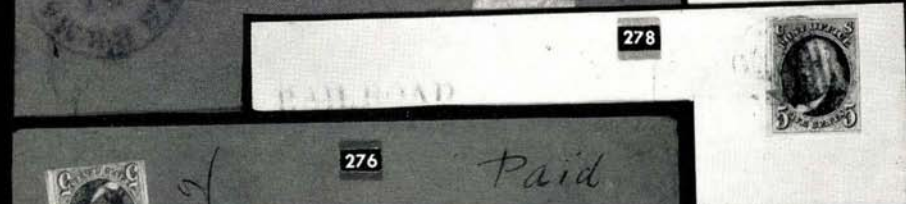

276



279

- 275 **5c Pale Brown (1).** Large margins all around, **Sheet Corner** copy, appears unused, ms. cancel removed, red clear "**Madison & Indnpls. R. R.**" cancel on cover to Cincinnati E. VIII
- 276 **5c Red Brown (1).** Margins 3 sides, in at B. tied red grid, Red "**N. York & N. Haven R. R.**" cancel on cover, Fine E. VII
- 277 **5c Red Brown (1).** Margins all around, tied pretty red "**5**" in Circle, red "Baltimore R. R." on cover, Extremely Fine E. IX
- 278 **5c Red Brown (1).** Margins all around, tied blue grid, str. line blue "**Railroad**" on cover to Utica, Scarce marking, Very Fine E. IX
- 279 **5c Red Brown (1).** Two copies, margins all around, tied red square grids, str. line "**Baltimore R. R.**" and New York cancels, Extremely Fine, Ex Emmerson E. XI
- 280 **5c Red Brown (1).** Horiz. Pair, Margins, close at sides, tied red grid and str. line "**Baltimore R. R.**" cancels, New York pmk. on cover to Boston, small tear in cover, attractive, Fine E. VIII
- 281 **5c Red Brown (1).** Horiz. Pair, Margins all around, left stamp creased, nicely tied "**Philada. Railroad**" in red, same marking on cover and "10" in circle, attractive cover E. VII
- 282 **10c Black (2).** Large margins all around, tied blue numeral "**10**", clear "**Wilmington & Raleigh Railroad**" cancel, Extremely Fine Railroad cover E. XIII
- 283 **10c Black (2).** Large margins all around, tied red grids, red "**N. Haven & Springfield R. R.**" cancel partly indistinct, Extremely Fine stamp E. XII
- 284 **10c Black (2).** Margins except L. R. corner, small closed tear, tied greenish blue odd grid, clear "**Mic. Central R. R. Mic.**" cancel on cover to Deposit, N. Y. Very Fine appearance E. IX

1847 FOREIGN USAGES

- 285 **5c Red Brown (1).** Margins all around, tied red grid and black Calais markings, Red **Savannah, Geo. with Stars** cancel on Savannah Price Current to **Nantes, France**, various transit and receiving marks on front and reverse of cover, Very Fine, Scarce usage, signed Ashbrook E. XIII
- 286 **5c Red Brown (1).** Margins all around, tied red grid, cover originated Montreal, Canada, carried to Boston, entered U. S. Mail and shipped to **Liverpool England** via New York, red **U. S. Express Mail Boston** cancel, transit mark, red 5 and Liverpool receiving mark on reverse, Very Fine ... E. XII
- 287 **5c Red Brown (1).** Margins all around, small at top and U. L. tied red **New York Ocean Mail** cancel Nov. 6, 1850, earliest known recorded use of this cancel usually found on mail to California, to **Paris**, various transit markings on front and back, Very Fine, scarce E. XIII
- 288 **5c Red Brown (1).** Margins all around, red grid cancel, not tied, red **Cleveland, O.** pmk. on cover to **Paris**, various transit and receiving marks on front and reverse of cover, Very Fine, Scarce usage, signed Ashbrook E. XII

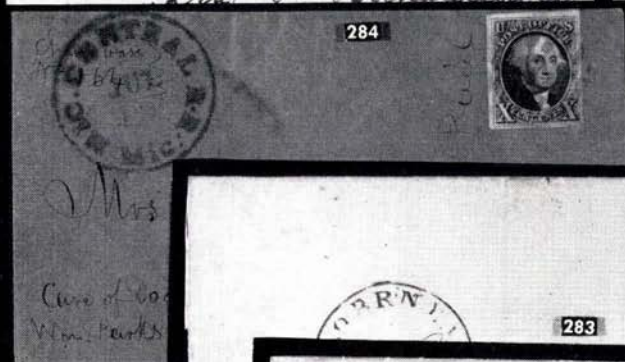

258



Mr. E. C. Gallah

257



Paris

May 5

288



W. C. Woodley

Washington
D.C.

282

287

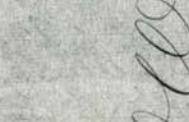

Mr. C. J. Warner

Washington
D.C.

285



- 289 **5c Red Brown (1).** Margins all around, Sheet margin at R. Rich shade, red **Cleveland, O.** pmk. on cover **to Paris**, various transit and receiving marks on front and reverse of cover, Very Fine, Scace usage, signed Ashbrook **E. XII**
- 290 **5c Dark Brown (1a).** Two singles, one margins all around other close two sides, tied blue cork cancel, "**Wilmington & Raleigh Railroad**," cancel on cover **to Amsterdam, Holland**, various transit markings, Fine, Scarce usage **E. XI**
- 291 **5c Red Brown, Horiz. Pair,, 10c Black (1-2). Companion Pair of Covers used to Blackburn, England**, Margins all around on both covers, both tied Black Grids, each New Orleans, La. pmks. and English transit markings, each backstamped Liverpool and Blackburn, Extremely Fine and Rare Pair of Covers **E. XV**

- 292 **10c Black (2).** Margins all around, tied blue grid, blue **Mobile, Ala.** pmk. on cover to **Paris, France**, many transit markings, Very Fine, Scarce **E. XII**
- 293 **10c Black (2).** Margins all around, tied Orange grid, **Norfolk, Va.** pmk. on cover to **Dundee Scotland**, used Aug. 12, 1847, various transit markings, Very Fine, signed Ashbrook **E. XII**

CARRIERS USED WITH 1847 ISSUE

- 294 **5c Red Brown, 1c Blue Boston, Carrier (1, 3LB2).** Margins all around, barely tied black grid, Carrier tied red circle on small embossed ladies cover, Boston pmk. to Newington, Conn. Very Fine **E. VIII**
- 295 **5c Red Brown, 1c Yellow U. S. Mail Carrier (1, 6LB10).** Margins all around, both tied red grids, latter also has single pen stroke, New York pmk. on small Mourning cover to Middletown, Conn. Very Fine **E. VIII**
- 296 **5c Red Brown, 1c Rose Philadelphia Carrier (1, 7LB1).** Margins all around, smaller at R., Both tied blue **Philadelphia 5cts** pmks. Very Fine, Scarce combination usage **E. XI**

LOCALS USED WITH 1847 ISSUE

- 297 **5c Dark Brown, (3c) Black Blood & Co. (1a, 15L9).** Two singles, margins except touches one stamp at B. tied "**Philada. Pa. 10cts**" pmks. on cover to **Montreal**, Ms. "4½", Bloods tied on back of cover with Montreal receiving mark, Scarce usage, Fine **E. VIII**
- 298 **5c Red Brown, Blood's Local (1, 15L17).** Margins all around, tied part of "**Philada. Railroad**" straight line in red, same cancel on cover to Schenectady, Local not tied as usual, Green Blood's advertising label on back, Very Fine **E. VIII**
- 299 **5c Orange Brown, Blood's Local (1b, 15L17).** Margins all around, tied red "**5**" in circle, same cancel on cover to New York, Very Fine **E. VII**
- 300 **5c Brown, Blood's Local (1, 15L17).** Margins all around, tied indistinct red **Potomac Steamboat** cancel on cover to Richmond, Fine **E. VII**
- 301 **5c Red Brown, Blood's Local (1, 15L13).** Two copies of 5c, margins all around, tied red square grids, red str. line "**Philada. Railroad**" and red New York cancel on cover to Boston, Very Fine **E. X**
- 302 **10c Black, 2c Boyd's City Express (1, 20L2).** Margins all around, tied red square grid, Local tied in black, red New York pmk. on cover to Detroit, Very Fine **E. X**
- 303 **5c Red Brown, 2c Green Boyd's City Express (1, 20L4).** Margins all around, tied red grid, local tied black grid, New York pmk. on cover to New Rochelle, N. Y. Extremely Fine **E. VIII**
- 304 **5c Red Brown, 2c Green Boyd's City Express (1, 20L7).** Margins except just touches partly at B. tied red "**5**" and "**N. York & Phila. R. R.**", same cancels also on covers, Local black grid not tied, Fine **E. VIII**







- 305 **5c Red Brown (1).** Large margins all around, tied two strikes **Black Roman Numeral "V"** in circles, light strike **Boyd's Local** in red oval, from Middletown, Conn. to New York, Scarce markings, Very Fine stamp **E. VIII**
- 306 **5c Red Brown, Green Messenkope's Union Square Post Office (1, 106L1).** Margins all around, tied red grid, New York pmk. on small cover, Local just tied black cancel, Very Fine **E. VIII**
- 307 **5c Red Brown, 2c Green Messenkope's Union Square Post Office (1, 106L1).** Two singles margins all around except close at R. on one, tied red grids, local cut to shape, tied by ms. New York pmk. on cover to Chicago, Very Fine **E. VII**
- 308 **5c Red Brown, 2c Dark Green Swart's City Dispatch Post (1, 136L2).** Cut in two sides, tied, red Paid, New York and two diff. Swart's Chatham Square markings, one on reverse, Local not cancelled **E. VII**
- 309 **5c Dark Brown (1a).** Margins 3 sides, in slightly at top, tied red grid, New York pmk and **Swart's Chatham Square Post Office, N. Y.** in red oval, Fine **E. V**
- 310 **5c Brown (1).** Large margins except cuts in slightly L. R. corner, Sheet margin at top, tied red square grid, red New York, two diff. red **Swart's Chatham Square** oval markings, one on reverse, Fine **E. VI**
- 311 **5c Red Brown (1).** Cut in slightly at top, tied red grid, red Paid, New York, two diff. **Swart's Chatham Square** oval markings, one on reverse, Fine **E. VI**
- 312 **10c Black (2).** Margins all around, tied two red square grids, New York and **Swart's Chatham Square Post Office** cancels, Very Fine, Ex Gibson **E. XII**

END OF SALE — THANK YOU

PRICES REALIZED
THIS SALE

\$1.00

OR ENTIRE YEAR \$3.50

NEW 1958 SCOTT CATALOGS

PART I	\$5.00
PART II	6.00
COMBINED	10.00
U. S. SPECIALIZED	4.00

Mailed Postfree



ROBERT A. SIEGEL

489 FIFTH AVENUE

NEW YORK CITY

SELLING YOUR COLLECTION ?

REALIZE IMMEDIATE CASH
AND HAVE ADVANTAGE OF SELLING AT MY AUCTIONS

I will advance on your collection immediate cash up to 75% of my appraisal value of what it should realize at auction.

It will then be sold at one of my coming auction sales. Attractive well illustrated catalogues issued, with stamps expertly and most advantageously lotted. All lotting done under my personal supervision. Commission is 20% of the gross and final settlement within thirty days after the sale. I have been steadily conducting stamp auctions in the United States for more than the past quarter of a century.

Valuable collections and stamp holdings especially wanted but will accept properties valued from \$500 upwards. Send stamps direct for my appraisal. Auction advance will be sent within 48 hours after receipt. If not entirely pleased stamps will be returned at my expense. If circumstances warrant due to bulk etc. I will travel to inspect valuable properties.

ROBERT A. SIEGEL

(Licensed and Bonded Auctioneer)

489 FIFTH AVENUE

NEW YORK CITY

(Tel. MU. 2-0980)



ROBERT A. SIEGEL

489 Fifth Avenue
New York 17, N. Y.

204TH SALE

PRICES REALIZED
October 31st, 1957

1847 ISSUE
ON COVER

1	85.00	46	290.00	91	35.00	136	130.00	181	200.00	226	380.00	271	475.00
2	47.50	47	110.00	92	67.50	137	850.00	182	500.00	227	700.00	272	100.00
3	115.00	48	170.00	93	85.00	138	220.00	183	150.00	228	290.00	273	270.00
4	100.00	49	55.00	94	32.50	139	5400.00	184	115.00	229	625.00	274	120.00
5	60.00	50	85.00	95	50.00	140	425.00	185	330.00	230	325.00	275	75.00
6	90.00	51	85.00	96	45.00	141	75.00	186	410.00	231	450.00	276	55.00
7	190.00	52	85.00	97	145.00	142	210.00	187	110.00	232	7000.00	277	450.00
8	600.00	53	105.00	98	85.00	143	55.00	188	325.00	233	1550.00	278	160.00
9	85.00	54	42.50	99	32.50	144	205.00	189	325.00	234	900.00	279	475.00
10	105.00	55	52.50	100	22.50	145	150.00	190	160.00	235	340.00	280	70.00
11	50.00	56	100.00	101	220.00	146	75.00	191	110.00	236	600.00	281	77.50
12	175.00	57	57.50	102	210.00	147	82.50	192	90.00	237	825.00	282	825.00
13	160.00	58	60.00	103	75.00	148	90.00	193	165.00	238	800.00	283	300.00
14	210.00	59	32.50	104	27.50	149	200.00	194	310.00	239	1650.00	284	140.00
15	45.00	60	52.50	105	55.00	150	290.00	195	200.00	240	220.00	285	850.00
16	550.00	61	62.50	106	45.00	151	75.00	196	165.00	241	OUT	286	260.00
17	75.00	62	40.00	107	285.00	152	52.50	197	190.00	242	42.50	287	350.00
18	65.00	63	57.50	108	52.50	153	410.00	198	190.00	243	135.00	288	350.00
19	70.00	64	250.00	109	60.00	154	160.00	199	310.00	244	155.00	289	300.00
20	50.00	65	60.00	110	30.00	155	42.50	200	625.00	245	550.00	290	450.00
21	37.50	66	55.00	111	52.50	156	145.00	201	310.00	246	280.00	291	2200.00
22	120.00	67	45.00	112	42.50	157	140.00	202	100.00	247	210.00	292	420.00
23	775.00	68	260.00	113	220.00	158	190.00	203	280.00	248	280.00	293	410.00
24	200.00	69	52.50	114	95.00	159	190.00	204	230.00	249	775.00	294	230.00
25	95.00	70	52.50	115	90.00	160	1250.00	205	230.00	250	775.00	295	210.00
26	85.00	71	30.00	116	60.00	161	825.00	206	250.00	251	530.00	296	350.00
27	140.00	72	77.50	117	45.00	162	190.00	207	900.00	252	425.00	297	340.00
28	65.00	73	42.50	118	42.50	163	290.00	208	340.00	253	200.00	298	60.00
29	50.00	74	55.00	119	25.00	164	230.00	209	90.00	254	130.00	299	105.00
30	100.00	75	35.00	120	30.00	165	190.00	210	220.00	255	190.00	300	37.50
31	115.00	76	45.00	121	140.00	166	130.00	211	360.00	256	170.00	301	270.00
32	180.00	77	27.50	122	60.00	167	320.00	212	180.00	257	1000.00	302	220.00
33	80.00	78	28.00	123	47.50	168	230.00	213	410.00	258	750.00	303	125.00
34	70.00	79	42.50	124	52.50	169	420.00	214	155.00	259	50.00	304	80.00
35	65.00	80	45.00	125	52.00	170	230.00	215	190.00	260	72.50	305	110.00
36	67.50	81	95.00	126	92.50	171	450.00	216	190.00	261	25.00	306	260.00
37	130.00	82	85.00	127	130.00	172	170.00	217	210.00	262	310.00	307	75.00
38	325.00	83	87.50	128	55.00	173	675.00	218	140.00	263	82.50	308	42.50
39	85.00	84	40.00	129	40.00	174	120.00	219	160.00	264	77.50	309	22.50
40	500.00	85	27.00	130	67.50	175	160.00	220	200.00	265	270.00	310	42.50
41	170.00	86	50.00	131	42.00	176	350.00	221	150.00	266	240.00	311	40.00
42	52.50	87	32.50	132	62.50	177	1300.00	222	100.00	267	30.00	312	330.00
43	37.50	88	28.00	133	35.00	178	480.00	223	280.00	268	72.50		
44	155.00	89	320.00	134	390.00	179	170.00	224	220.00	269	270.00		
45	425.00	90	42.50	135	270.00	180	210.00	225	190.00	270	90.00		