

206th SALE

# UNITED STATES STAMPS and COVERS

U. S. REVENUE COLLECTION

CONFEDERATE STATES

U. S. WHOLESALE &

GENERAL FOREIGN



AT PUBLIC AUCTION

Thursday, Friday, Saturday  
NOVEMBER 14th, 15th, 16th, 1957  
AT 2 P. M. EACH DAY

*Robert A. Siegel*  
**AUCTIONS**

489 FIFTH AVENUE

NEW YORK 17, N. Y.

Tel. MUrray Hill 2-0980



## CONDITIONS OF SALE

1. The terms of sale are strictly cash to the highest bidder. All buyers are expected to pay for lots within three days of receipt, unless special arrangements have been made prior to the sale.
2. All bids are per lot as numbered in the catalogue and not per piece, unless otherwise announced by the auctioneer at the time of sale.
3. Any lot the description of which is incorrect is returnable only within three days of receipt. All disputed lots must be returned intact as received. Lots containing five or more stamps are not returnable at any time. No lots may be returned by purchasers who have had the opportunity to examine them before the sale.
4. Successful mail bidders, unless they are known to us or supply acceptable references, will be notified of the amount of the lots secured for them, and are expected to send payment in full before the lots are forwarded.
5. If the purchase price has not been paid within the time limit, or lots taken up within seven days from date of sale, they may be resold and any losses arising from such sale charged to the defaulter.
6. All stamps are sold as genuine, except where sold "As Is". Claims for any lot proving otherwise, must be made within two weeks from date of sale.
7. The right is reserved to group two or more lots, also withdraw any lot or lots from the sale, or to act on behalf of the seller.
8. Until paid for in full all lots remain the property of Robert A. Siegel.
9. No commission is charged for buying at our sales, but all forwarding charges will be added to the purchase price.
10. Lots will be sent for inspection, provided such lots are returned to us the same day as received. Postage and registration both ways will be charged. Approximate values of lots will be given on request.
11. The placing of a bid shall constitute acceptance of the foregoing conditions of sale.

ROBERT A. SIEGEL

GREGORY MOZIAN, Licensed Auctioneers

In sending bids, always state the highest price you are prepared to pay for the lot. Your limit will not be used as a starting bid unless absolutely necessary.

## DESCRIPTIONS

Superb—the finest condition for noteworthy, outstanding copies.

Very Fine (VF)—means that there is a slight deviation from the above.

Fine (F)—means that the perforations do not touch the design on issues after 1890, but in some cases may just touch in earlier issues; if used, fairly lightly cancelled.

Very Good (VG)—means that the appearance is generally fine but that the perforations cut the design slightly.

Good (G)—means average off-centering; or fairly attractive with slight defects. Original gum is not to be expected on 19th Century stamps up to 1888 unless so stated.

Scott's 1957 Specialized United States Catalogue is used for cataloging our lots of United States and Scott's Standard Catalogue, 1958 for others.

WE SOLICIT FINE MATERIAL FOR FUTURE SALES



**206th SALE, NOV. 14th, 15th, 16th, 1957 — 2 P.M. Each Day**



[illegible]



## ESTIMATES

Our sales contain many 19th Century covers and fancy cancellations. We have had many requests to give the estimated cash value on these lots. We are trying to place a fair net valuation on each lot as a guide for bidding when no catalogue value portrays the true value. The chart below will be used, for example E. IV means our estimate cash value on this lot is \$30.00 to \$40.00. Lots may actually realize more or less than these estimates and under no circumstances are these estimates to be considered reserves but merely a guide to bidding.

E. I	up to \$ 10.00	E. VIII	\$100.00 to \$150.00
E. II	\$ 10.00 to \$ 20.00	E. IX	\$150.00 to \$200.00
E. III	\$ 20.00 to \$ 30.00	E. X	\$200.00 to \$250.00
E. IV	\$ 30.00 to \$ 40.00	E. XI	\$250.00 to \$350.00
E. V	\$ 40.00 to \$ 50.00	E. XII	\$350.00 to \$500.00
E. VI	\$ 50.00 to \$ 75.00	E. XIII	\$500.00 to \$750.00
E. VII	\$ 75.00 to \$100.00	E. XIV	\$750.00 to \$1000.00
		E. XV	over \$1000.00

(LOTS ON DISPLAY FROM NOVEMBER 4th UNTIL SALE TIME)

## FIRST SESSION

THURSDAY, NOVEMBER 14th, 1957 — 2 P. M.

## UNITED STATES COVERS

### STAMPLESS COVERS AND AUTOGRAPHS

- |   |                                     |   |        |
|---|-------------------------------------|---|--------|
| 1 | <input checked="" type="checkbox"/> | Augusta, Maine Red Str. Line in <b>Horn of Plenty</b> , ms. 10, Very Fine .....   | E. I   |
| 2 | <input checked="" type="checkbox"/> | Bangor, Me., Portland, Me. pmks on Stampless first with Red Paid 2 cancel, last has corner card, F.-V.F. ....   | E. I   |
| 3 | <input checked="" type="checkbox"/> | Boys City Express Post in Red & Black Ovals on 2 covers, Fine ....  | E. I   |
| 4 | <input checked="" type="checkbox"/> | Boys City Express Post in Red Oval on reverse flap of beautiful large multi-colored illustrated Valentine cover, Very Fine .....  | E. III |
| 5 | <input checked="" type="checkbox"/> | Cincinnati, O., two red circles, "Paid 2" on printed circular with fancy printed boxed "One printed circular Postage Two Cents Paid, From J. D. Doughty, Cincinnati, Ohio", Very Fine ..... | E. V   |



6	✉	<b>Farmington, Ct. Str. Line</b> pmk, ms. "6", (1834) V.G. ....	E. I
7	✉	<b>Kenyon Letter Office, New York</b> in red oval, "5" and "U.S. Express Mail, N. Y." cancel, Fine .....	E. II
8	✉	<b>Milen C. H. Ohio Feb. 14</b> in blue circle, "Paid" on pretty gold illustrated Valentine cover, Extremely Fine ..... (Photo)	E. II
9	✉	<b>N. Haven &amp; Greenfield R.R.</b> in Circle, three strikes on cover, "5" pmk, Fine .....	E. I
10	✉	<b>Packet Steamer Amanda</b> in blue oval, Fine .....	E. III
11	✉	<b>Providence, R. I.</b> black circle to Ireland, addressed to American Consul, has label <b>U. S. Consulate Forwarded N. G. Seymour &amp; Co.</b> , Fine, Scarce	E. II
12	✉	<b>Railroad</b> in bold red str. line on cover from Syracuse to Albany, ms. "1½", Very Fine .....	E. II
13	✉	<b>Sir John's Run, B. &amp; O. R. R. Co.</b> , in blue oval, Very Fine cancel, P. M. Frank, cover has small closed tear .....	E. II
14	✉	<b>"Steamer Express Apr. 14, 1868"</b> marking in oval on cover, Fine .....	E. II
15	✉	<b>Tolland, Conn. in Fancy Red Bakers Hat</b> , Bold Red 5, Extremely Fine (Photo) .....	E. II
16	✉	<b>2 Cts. in Fancy Red Wreath</b> on cover addressed to Berlin, Conn., cover age stained, Scarce pmk, contains Valentine .....	E. I
17	✉	<b>Columbus, Wis.</b> , in Red Circle, large <b>Red X</b> cancel, (1847) Very Fine Terr. ....	E. II
18	✉	<b>Milwaukee, Wn. T.</b> , in red circle, "Paid 25" (1843) Fine Terr. ....	E. I
19	✉	<b>Milwaukee, Wis.</b> blue circle, X in circle, legal size cover (1846) Fine Terr. ....	E. I
20	✉	<b>Southport, Wis. T.</b> in black circle, "10" in octagon (1837) Fine Terr. ....	E. I
21	✉	<b>U.S. City Despatch Post</b> in Red Circle on pretty small colored illustrated Valentine Cover with Enclosure, Feb. 14 pmk, V.F. ....	E. II
22	✉	<b>Free Franks</b> , 56 covers mostly 19th Century, mainly members of Congress, Fine lot .....	E. III
23	✉	<b>Free Franks</b> Collection of 144 covers attractively mounted, Members of Congress, Navy, Army, Cabinet, Diplomats etc., few used 18th Century, interesting fine lot mostly with Washington pmks .....	E. X
24		<b>James Madison</b> Autograph on illustr. ship document, V.F. ....	E. II
25		<b>General Sherman</b> signed four page letter, Aug. 25, 1885, concerning request for General Grants obituary, gives his comments both pro and con on Grants personality, Most interesting historical letter .....	E. V
26	✉	<b>Franklin D. Roosevelt</b> Autograph in corner of cover with 10c Airpost #C10 tied, from the Roosevelt Collection, V.F. ....	E. II

#### NEW YORK POSTMASTER PROVISIONALS

27	✉	<b>New York, 5c Black (9X1).</b> Left Sheet Margin copy, Margins 3 sides, just in at B, Red New York pmk not tying, Fine .....	100.00
28	✉	<b>New York, 5c Black (9X1).</b> Two singles, margins all around, tied curved Paid, each stamp cancelled with scarce red <b>"U.S."</b> in frame cancel, "New York 10 cts." pmk. on cover to Sandusky Ohio, Very Fine (Photo) .....	E. X

#### 1851 ISSUE























29	✉	<b>1c Blue, Ty. IV, Horiz. Pair, 3c Dull Red (9, 11).</b> On cover to France, magenta ms. cancel and various transit markings, Fine .....	E. II
----	---	---	-------



30	☒	<b>3c Orange Brown (10).</b> Ms. and black grid ties, red "Way 1" and New Orleans pmk. on cover, red <b>"Forwarded By O'Riley &amp; Mitchell, Evansville, Ind."</b> Fine .....	E. II
31	☒	<b>3c Imperforate (10-11).</b> Twenty-four covers selected for cancels or plate varieties, Fine-Very Fine .....	E. II
32	☒	<b>1c-3c 1851-57 Issue (10-11, 24-26).</b> Twelve covers tied, includes small Boston Paid, Railroad, Year Date cancels, V.G.-V.F. ....	E. I
33	☒	<b>3c Brownish Carmine (11).</b> Margins all around, tied <b>"Troy &amp; Rutland R.R."</b> cancel on Troy Hotel cover, Very Fine ..... (Photo)	E. III
34	☒	<b>3c Dull Red (11).</b> Tied with double strikes Chicopee, Mass. <b>Intertwining Star</b> , Very Fine ..... (Photo)	E. II
35	☒	<b>3c Dull Red (11).</b> Tied <b>Bright Green Montpelier, Vt.</b> cancel on Farmers Mutual Fire Ins. Co. cover, V.F. ....	E. I
36	☒	<b>3c Brownish Carmine (11).</b> Tied Paid cancel, fancy <b>Portland, Ct. Str. Line in fancy Scroll</b> pmk, Fine .....	E. II
37	☒	<b>3c Dull Red (11).</b> Cancelled by blue Shelburne Falls, Mass. <b>Running Stag</b> cancel, V.G. ....	E. II
38	☒	<b>3c Brownish Carmine (11).</b> Left Sheet Margin copy with unusual Blue Ballston, N.Y. <b>Dotted circle</b> cancel, Fine .....	E. I
39	☒	<b>3c Red (26).</b> Tied ms. cancel on cover with clear Red <b>"Morningville P.O., Westchester Co., N.Y."</b> <b>Straight Line</b> pmk, Scarce .....	E. II
40	☒	<b>3c Brownish Carmine (11).</b> Tied New Orleans on price current, blue oval "Forwarded by C. W. Oliver & Co. New Orleans", Fine .....	E. I
41	☒	<b>3c Dull Red (11).</b> Margins all around, tied double strike of <b>St. Louis &amp; Keokuk Steam</b> , pmk, Fine .....	E. IV
42	☒	<b>3c Dull Red (11).</b> Barely tied on cover with Fine strike of <b>Louisville &amp; St. Louis S.B.</b> pmk .....	E. IV
43	☒	<b>3c Dull Red (11).</b> Tied Mobile, Ala. illustr. <b>Packet Steamer</b> in red on reverse, Fine .....	E. I
44	☒	<b>3c Dull Red (11).</b> Tied on tiny embossed Ladies cover showing Town Scene & Mill, Fine .....	E. I
45	☒	<b>3c Dull Red (11).</b> Tied Washington, D.C., on cover with clear unusual <b>Held for Postage</b> in circle marking stamp cut in .....	E. I
46	☒	<b>3c Brownish Carmine (11).</b> Two singles not tied, clear str. line <b>Steam</b> cancel on stamps, V.F. ....	E. I
47	☒	<b>3c Dull Red (11).</b> Two singles tied <b>New York &amp; Phila. R.R.</b> pmk, Fine .....	E. I
48	☒	<b>3c Imperforate (11).</b> Two covers tied, <b>Brookline, Mass. and Campello, Mass.</b> Oval pmks, V.G.-Fine .....	E. I
49	☒	<b>3c Claret (11).</b> Tied New York on cover to Halifax, large "5" marking, another cover to Halifax with red oval <b>Hardens</b> , both ms. ship markings, Fine .....	E. II
50	☒	<b>3c Imperforate (11).</b> Fourteen covers including Eastern R.R., Paid, Pair, Orange Brown, Green, Sheet Margins, V.G.-V.F. ....	E. II
51	☒	<b>10c Green, Ty. II, III, II (14-15).</b> Vertical Strip of 3 Margins all around tied New Orleans on cover to France, various transit markings, repaired, Very Fine appearing .....	75.00

#### 1857 ISSUE

- 52 ☒ **1c Blue, Ty. III, III, IIIa (21-22).** Horiz. Strip of 3 tied Blue Town, perfs in at T and partly clipped by scissors, signed Ashbrook, attractive 192.50+

- 53  **1c Blue, Ty. V, 12c Black, 24c Lilac (24, 36-37).** Portland, Me. cancel & various transit marks on cover to Russia, Scarce Rate, Ex Gibson, Attractive, Very Fine ..... (Photo) **E. IX**
- 54  **3c Red (25).** Tied "**L. Ville & Cincinnati Mail Line**" in blue. Fine ..... **E. II**
- 54A  **3c Rose, Ty. I, 3c Rose (25, 65).** Seven covers of first, 42 of last including corner cards, few are fronts, V.G.-V.F. .... **E. I**
- 55  **3c Red (26).** Tied **Masonic Square & Compass** within circle cancel, Mittineague, Mass. pmk. cover has small tears at top otherwise Fine ..... (Photo) **E. III**
- 56  **3c Red (26).** Cancelled with **Axe** cancel and tied **Collinsville, Ct.** pmk, Extremely Fine ..... (Photo) **E. VII**
- 57  **3c Red (26).** Tied bold **Cog Wheel** cancel, **Vinton, Ioa.** pmk. V.F. .... (Photo) **E. II**
- 58  **3c Red (26).** Tied on cover, "**N. York & N. Haven R.R.**" cancel on cover, Fine ..... **E. II**
- 59  **3c Red (26).** Tied 8 Bar Saco, Me. **Imitation Boston Paid** cancel, cover slightly ragged at L, Fine ..... **E. I**
- 60  **3c Red (26).** Tied Chapel Hill, N.C. on small over all **University of No. Car.** cover, Fine ..... **E. I**
- 61  **3c Red (26).** Tied Columbia, S.C. on attractive cover with Corner Card showing Palm Tree & Crossed Arrows similar to Confederate symbol, Attractive ..... (Photo) **E. II**
- 62  **3c Red (26).** Tied New York, Jul. 25, 1863 pmk, 2 years after demonitization, scarce Illegal use, Fine ..... **E. I**
- 63  **3c Red, four singles, 10c Green (26, 35).** Tied New York to Baltimore, 3c have guide line str. edges, Fine ..... **E. II**
- 64  **3c Red (26).** Three diff. covers with attractive colored advertising Corner Cards, Fine-V.F. .... **E. I**
- 65  **3c Red (26).** Strip of 3 tied four clear strikes "**U.S. Mail Saturday Evening Packet Str. Natchez Route 8165, May 19**" on legal size cover, Fine ..... **E. IV**
- 66  **3c Red (26)** Tied Phila. pmk on cover with attractive Illustration of **Horse Drawn Trolley** on reverse, Fine ..... **E. I**
- 67  **3c Red, 12c Black (26, 36)** tied Red "**New York Paid 12**" pmk. on neat cover to France, various transit markings, Very Fine ..... **E. II**
- 68  **3c Red (26).** Twenty-two covers selected for cancels including Green, 3, 5, Ultramarine, Pairs, Numerals, Geometrics, Fine lot ..... **E. II**
- 69  **5c Dark Brown, 10c Green, 30c Orange (30a, 35, 38).** Tied by grids and New York Paid 9 cancels, triple letter rate to France, 5c light crease, others Very Fine, Attractive Cover ..... (Photo) **E. X**
- 70  **10c Green Ty. II (32).** Tied **New York Ocean Mail** cancel on illustrated advertising cover, Fine ..... (Photo) **E. IV**
- 71  **10c Green, Ty. III, II, III (32-33).** Vert. Strip of 3 tied New Orleans on cover to Palermo, various Red transit markings, V.F. .... (Photo) **E. IV**
- 72  **12c Black (36).** Horiz. Pair, tied **Worcester, Mass.** on neat cover to England, Red "19" & Red Transit Marking, Fine ..... **E. III**
- 73  **30c Orange (38).** Horiz. Pair, tied on cover to Austria, via Prussian Closed Mail, double letter rate, various transit markings, multiples scarce on covers, Very Fine ..... (Photo) **E. X**



## WESTERN TERRITORIAL COVERS

- 74 ☒ **Alta Express Sacramento** in blue oval, Paid in octagon on legal size cover, Fine ..... E. IV
- 75 ☒ **Berford & Cos. Express, San Francisco, Cal.** in oval, "Free", to San Jose, Very Fine, Scarce ..... (Photo) E. VI
- 76 ☒ **Forwarded By Todd's Express, San Francisco** in blue oval, "Not Paid" in oval, to Tuttletown, Cal. pr Todd, clear markings, cover ragged ..... E. II
- 77 ☒ **Freeman & Co's. Express San Francisco** in red oval, red Str. line "Reply By Freeman & Cos. Express" on back, Very Fine ..... (Photo) E. V
- 78 ☒ **Honolulu U. S. Postage Paid** in red circle, San Francisco, Cal. in black circle, "Paid", "Paid Part" and various transit markings on front and back of cover to Russia, Scarce usage, Fine ..... (Photo) E. VI
- 79 ☒ **Sacramento City, Cal. San Francisco, Cal.** "10", Three covers, V. G.-Fine ..... E. I
- 80 ☒ **San Francisco, Cal.** black circle, fancy "Ship 6", Ms. "Forwarded by Rice & Co. Honolulu, S. I." originating in Manila, 1853, Fine ..... E. II
- 81 ☒ **Woods Diggings Cal. June 12/52, "10"** all in ms. on folded lettersheet containing long letter, V. F. .... E. III
- 82 ☒ **3c Orange Brown (10).** Horiz. Pair tied Sacramento City, Cal., Fine .... E. II
- 83 ☒ **3c Imperforate (11).** Pair not tied, boxed blue "Via Nicaragua Ahead of The Mails", also ms. "pr. Steamer Pacific, April, 1854" Fine ..... (Photo) E. VI
- 84 ☒ **3c Imperforates (11).** Two not cancelled, **Pacific Express Co.** frank with Horseman/ addressed care Noisy Carriers, San Francisco, Fine ..... E. II
- 85 ☒ **10c Green, Ty. III (15).** Margins all around, tied San Francisco, Cal. on attractive cover with "Noisy Carriers Mail, San Francisco" in Oval marking, stamp has ironed crease, V. F. appearing ..... (Photo) E. IX
- 86 ☒ **3c Red (26).** Ms. Kidron, C. N. pmk. on cover with slightly defective stamp. Scarce ..... E. II
- 87 ☒ **10c Green (32).** Tied San Francisco on illustr. **Horsedrawn Stagecoach** cover, cover repaired U. R. corner, still most attractive, Ex Knapp (Photo) E. VII
- 88 ☒ **10c Green Ty. III (33).** Strip of 3 and single, ms. cancel on cover, blue Tehama, Cal. pmk. V. F. .... E. VI
- 89 ☒ **1c Blue, 3c Rose three (63, 65).** To Mexico, clear Martinez, Cal. pmk. and large "1" on neat cover, stamps ms. cancel ..... E. II
- 90 ☒ **3c Rose (65).** Tied **Black Hawk Point, Col.**, Fine Territorial ..... E. II
- 91 ☒ **3c Rose (65).** Str. edge copy barely tied, **Boise City Idaho** pmk, Fine Territorial ..... E. II
- 92 ☒ **3c Rose (65).** Horiz. Pair tied Blue cancel, **Boise City, Idaho** pmk, V. G. Territorial ..... E. II
- 93 ☒ **5c Brown, 10c Green, 30c Orange (68, 71, 76)** overlapped and tied on cover to France, **San Francisco, Cal.** pmk. and transit markings, Fine (Photo) E. IV
- 94 ☒ **3c Ultramarine (114).** Tied blue "Laramie, Wy. T." pmk. V. G. .... E. III
- 95 ☒ **3c Green (147).** Tied San Francisco, Cal. on **1876 Centennial Envelope** showing 13 Star Flag in Full Colors on all over design Illustrated cover to Nova Scotia, Scarce, V. F. .... (Photo) E. IV
- 96 ☒ **3c Green (158).** Tied Blue **Los Angeles, Cal.** H cancel on attractive Illustrated **United States Hotel Corner Card** cover, V. F. .... E. I

97	✉	3c Green. Tied on Yankton, Dak. Hotel cover, "S. City & Yank. Agt." pmk. Fine .....	E. II
98	✉	3c Green, str. edge pair tied on Hotel cover Salt Lake City, Utah pmk. Fine .....	E. I
99	✉	3c Greens, Two Territorials, Fort Laramie, Wyo. & Mount Pleasant, Utah, pmks, V.G.-Fine .....	E. II
100	✉	2c Vermilion, 3c Green (183-184). Tied purple cork, Big Stone City, Dakota, 1881 pmk, Fine Territorial .....	E. I
101	✉	1c Gray Blue, three, 2c Brown Entire (206, U277). Tied Helena, Mont. pmk. on cover to Stockholm, Fine .....	E. I
102	✉	3c Green (184). Tied purple Grand Forks, Dakota pmk. Fine Terr. ....	E. I
103	✉	2c Red Brown (210). Tied Dillon, Mont. pmk. Fine Terr. ....	E. I
104	✉	1c Blue on 1c Postal Card (206, UX3). Tied straight line "Fort Keogh, Montana, Apr. 8, 1883" pmk. to England. Fine .....	E. II
105	✉	2c Carmine (220). Tied Raton, N. Mex. pmk on forwarded cover, V.F. Territorial .....	E. I
106	✉	3c Red Entire (U9). Everts, Wilson & Co's. Express frank, to Oroville, no cancel, Fine .....	E. III
107	✉	3c Red Entire (U10). In blue oval Pacific Express Co. Stockton, Paid marking and Co. cancel, Fine .....	E. II
108	✉	3c Red Entire (U10). Wells Fargo & Co. frank, tied blue Co. Benecia cancel, black oval "J. Bamber & Co. Contra-Costa Express, San Francisco" marking, to Oakland, V.F. .... (Photo)	E. II
109	✉	3c Red Entire (U10). Freeman & Co's. California, Atlantic States and European Express, Paid frank, red Freeman, San Francisco Co. cancel, to Victoria, V.G. Scarce .....	E. III
110	✉	3c Red Entire (U10). Pacific Express, frank with Horseman, Sacramento Co. cancel. to Todds Valley, slightly ragged at R. Fine .... (Photo)	E. II
111	✉	3c Red Entire (U10). In red scroll Freeman & Co's. Express frank, tied Co. Columbia cancel, slightly ragged, V.G. ....	E. I
112	✉	3c Red Entire (U10). Tied fancy Star, Downieville, Cal. pmk. V.F. ....	E. II
113	✉	6c Green Entire (U13). Tied Steam Ship, blue boxed Via Nicaragua, Noisy Carriers Publishing Hall, San Francisco, "Due 6" markings, Fine, Rare .....	E. VIII
114	✉	10c Green Entire (U18). Green Freeman & Co Express frank under red Wells Fargo Co. frank, tied New York pmk. ms. Overland Mail, Scarce, Fine .....	E. IV
115	✉	3c Pink Entire (U34). Tied Black Hawk Point, Col., Fine territorial ....	E. II
116	✉	3c Pink Entire (U35). Tied blue oval Pescadero and Half Moon Bay Stage Co's. Express to San Francisco, Very Fine, Scarce .... (Photo)	E. VII
117	✉	3c Pink Entire (U35). Langton's Pioneer Express frank, tied red Co. cancel, and blue Wells Fargo Marysville cancel, Fine .....	E. II
118	✉	3c Pink Entire (U35). Wells Fargo & Co. frank, tied blue Co. Victoria cancel, blue oval "Post Office, Victoria, V.I." marking, Fine (Photo)	E. IV
119	✉	3c Pink Entire (U35). Wells Fargo Co. frank and Dietz & Nelsons British Columbia & Victoria Express frank, tied Victoria, to Dallas, cover has repaired tear, nice appearance, scarce .....	E. VI
120	✉	3c Pink Entire (U35). Red Wells Fargo & Co. Express Boise Mines - Paid 50 cts. frank, tied Bannock City, I. T. Co. cancel, V.G. .... (Photo)	E. IV



- 121 ☒ **3c Pink Entire (U35).** In Scroll **Wheeler's Express** frank, tied Laporte cancel, Wells Fargo & Co. Marysville cancel, ragged at R, to Carson City, Scarce, V. G. .... (Photo) E. IV
- 122 ☒ **10c Green Entire (U41).** In Scroll **Barnard's British Columbia Express, Quesnelle** frank, V. F. unused ..... E. II
- 123 ☒ **12c Red & Brown Entire (U42).** **Lamping & Co. Express** frank, Very Fine unused ..... E. III
- 124 ☒ **3c Pink Entire (U58).** Fancy scroll **Langton's Pioneer Express** frank, tied Co. cancel, Wells Fargo Marysville cancel on paste up on reverse, Fine ..... E. II
- 125 ☒ **3c Pink Entire (U58).** In scroll **Bamber & Co's. Express W. B. Hardy's Office Oakland** frank, tied indistinct blue oval, V. G. .... E. II
- 126 ☒ **3c Pink Entire (U58)** in scroll **Wheeler, Rutherford & Co's. Express** frank, tied **Forbestown** cancel, Wells Fargo & Co. Marysville cancel, to Oroville, stamp cut at R. Very Good, Scarce ..... (Photo) E. IV
- 127 ☒ **3c Pink Entire (U58).** Wells Fargo & Co. Frank on cover with all over Hat Importers advertising, tied Sacramento Co. cancel, Fine ..... E. I
- 128 ☒ **3c Pink Entire (U58).** Wells Fargo & Co. Frank on Hat Merchants advertising cover, Blue Marysville Co. cancel, Fine ..... E. I
- 129 ☒ **3c Pink Entire (U59).** Red **Pacific Union Express Co.** frank, **Suisun Co.** cancel, V. F. .... E. I
- 130 ☒ **3c Pink Entire (U39).** **Hopkinson's Express** Frank, no pmk. addressed to Nevada City, Cal. Fine ..... E. IV
- 131 ☒ **3c Pink Entire (U59).** In scroll **Whiting & Co's. Feather River Express** frank, tied **Wells Fargo Oroville** cancel, cut in at R. Very Good, Scarce (Photo) E. IV
- 132 ☒ **3c Pink Entire (U59).** Wells Fargo & Co. Frank, tied Blue Sacramento Co. cancel, Blue Paid in circle, Fine ..... E. I
- 133 ☒ **3c Pink Entire (U59).** Wells Fargo & Co. Frank, tied New York Co. cancel, cover has invoice note on face, Fine ..... E. I
- 134 ☒ **12c Red Brown Entire (U69).** Wells Fargo & Co. frank, tied, four strikes "Pacific Union Express Co., New York cancels, Fine, Scarce ..... E. III
- 135 ☒ **6c Dark Red Entire (U85).** Wells Fargo & Co. frank, tied, light red "Chicago, Ill. Paid" cancel, Fine ..... E. I
- 136 ☒ **3c Green Entire (U163).** Wells & Herring's **Moore's Flat and Eureka Express** frank, tied light Wells Fargo Nevada cancel and W. F. & Co. San Francisco cancel, Fine, Scarce ..... (Photo) E. VI
- 137 ☒ **3c Green Entire (U163).** Tied purple target, purple **Cherokee, Butte Co., Cal.** pmk., V. F. .... E. II
- 138 ☒ **3c Green Entire (U164).** Tied target cancel, bold **Cherokee, Butte Co., Cal.** pmk., Very Fine ..... E. II
- 139 ☒ **3c Green Entire (U219).** Green **Sidney Short Route, Clarkes Centennial Express to the Black Hills,** Davenport, Iowa pmk., ragged at right, V. G., Scarce ..... (Photo) E. IV
- 140 ☒ **2c Brown Entire (U277).** Northern Pacific Express Co. frank, tied San Francisco, close at left, V. G. .... E. II
- 141 ☒ **2c Carmine Entire (U411).** Tied **Deadwood, Alaska** Jan. 10, 1909, in larger P. O. envelope with Seattle, Wash. Mar. 17, 1910 pmk. with printed "The mail in this envelope was delayed by **sinking of Steamer "Yukatan"** at Goose Island, Icy Straits, Alaska on Feb. 16, 1910", Fine, Scarce ..... E. II

142	✉	<b>1c Postal Card (UX3).</b> Tied St. George (Utah) fancy <b>Mans Profile</b> cancel, Very Fine Territorial, Scarce .....	E. II
143	✉	<b>1c Black Postal Card (UX5).</b> Tied Star, <b>Butte City, Mont.</b> pmk. V.F. Terr. ....	E. I
144	✉	<b>1c Black Postal Card (UX5).</b> Purple <b>Glendale, M.T.</b> pmk. V.F. Terr. ....	E. I
145	✉	<b>1c Black Postal Card (UX7).</b> Large <b>Virginia City, Montana</b> pmk. V.F. Terr. ....	E. I
146	✉	<b>Western Covers,</b> 9 covers including New Mexico, Cal., Wash. Terr., Dak., Post Card with Ind. Terr. pmk, Fair-Fine .....	E. I

### 1861 ISSUE

147	✉	<b>3c Pink (64).</b> Tied Grid, Portland, Me. pmk, cover has small tear at T, Fine .....	60.00
148	✉	<b>3c Rose (65)</b> Tied, fancy <b>U in Star in Circle</b> cancel, New York pmk. Extremely Fine .....	(Photo) E. III
149	✉	<b>3c Rose (65).</b> Woonsocket Falls, R.I. " <b>NIX</b> " cancel "Socked on the nose." Very Fine Strike .....	(Photo) E. II
150	✉	<b>3c Rose (65).</b> Tied Bold Fancy Ridgfield, Conn. <b>R</b> cancel, stamp has short perf, V.F. cancel .....	E. I
151	✉	<b>3c Rose (65).</b> Tied blue Geometric blue oval <b>B. &amp; O. R.R., Paw-Paw</b> cancel, Fine .....	E. I
152	✉	<b>3c Rose (65).</b> Not tied unusual Propellor cancel, scarce <b>From Jonesboro, Ill. C. R. R.</b> pmk, Fine .....	E. I
153	✉	<b>3c Rose (65).</b> Bold Negative <b>Shield</b> cancel and additional strike on cover, V.F. cancel .....	(Photo) E. II
154	✉	<b>3c Rose (65).</b> Tied Very Fine Strike of Memphis, N.Y. <b>Man's Profile</b> cancel, Scarce .....	(Photo) E. III
155	✉	<b>3c Rose (65).</b> Beautiful "socked on the nose" fancy Star cancel, <b>New Deerham, N.J.</b> pmk. Very Fine.....	(Photo) E. III
156	✉	<b>3c Rose (65).</b> Clear <b>Heart</b> cancel, not tied, light Windsor, Conn. pmk. Fine .....	E. II
157	✉	<b>3c Rose (65).</b> Tied bold fancy <b>Shield within Circle</b> , Whitinsville, Mass. pmk. Fine .....	(Photo) E. II
158	✉	<b>3c Rose (65).</b> Tied bold <b>Dayton, O. Shield</b> cancel, Fine .....	E. II
159	✉	<b>3c Rose (65).</b> Str. edge at R, tied <b>Shield within Circle of Stars, South Norwalk, Conn.</b> pmk. slight stains on cover, Fine .....	E. II
160	✉	<b>3c Rose (65).</b> Tied blue Rutland, Vt. fancy large Geometric cancel, Fine .....	E. I
161	✉	<b>3c Rose (65).</b> Tied fancy Brooklyn <b>Shield</b> cancel, cover has small corner repair, V.F. cancel .....	E. I
162	✉	<b>3c Rose (65).</b> Tied Saratoga Springs, N.Y. <b>Shield</b> cancel, stamp centered T & L .....	E. I
163	✉	<b>3c Rose (65).</b> Tied attractive <b>Shield cancel, Pittsfield, Mass.</b> pmk. Fine .....	E. II
164	✉	<b>3c Rose (65).</b> Tied attractive <b>boxed Shield cancel, Pittsfield, Mass.</b> pmk. Fine .....	E. II
165	✉	<b>3c Rose (65).</b> Tied <b>Boston Three Leaf Clover</b> , Very Fine.....	(Photo) E. II
166	✉	<b>3c Rose (65).</b> Tied <b>Three Leaf Clover</b> cancel, <b>Windsor, Conn.</b> pmk. Fine .....	E. I
167	✉	<b>3c Rose (65).</b> Tied bold <b>Leaf</b> cancel Attica, Wis. pmk. V.F. ....	(Photo) E. II
168	✉	<b>3c Rose (65).</b> Tied Albany, N.Y. " <b>U.S.</b> " in <b>Circle of Stars</b> cancel, Fine .....	E. II



- 169 ☒ **3c Rose (65).** Tied Cambridge, Mass. **Skull** cancel, Southern Express Co. corner card, Very Fine ..... (Photo) E. IV
- 170 ☒ **3c Rose (65).** Tied bold negative **fancy Star** cancel, Brookline, Mass. pmk. V. F. .... (Photo) E. II
- 171 ☒ **3c Rose (65).** Tied large **fancy star** cancel, Brasher Falls, N. Y. pmk. V. F. .... (Photo) E. II
- 172 ☒ **3c Rose (65).** Tied bold Cambridgeport, Mass. **fancy Propellor** cancel, Fine ..... (Photo) E. II
- 173 ☒ **3c Rose (65).** Tied bold fancy **Star in Circle** cancel, Ludlow, Vt. pmk. Fine ..... E. I
- 174 ☒ **3c Rose (65).** Tied **Bright Green Star**, Green Sharon, Vt. pmk, centered to top, Very Fine cancel ..... (Photo) E. II
- 175 ☒ **3c Rose (65).** Tied Bold Putnam, Conn. **Double Anchor** cancel, centered to T, Very Fine cancel ..... (Photo) E. III
- 176 ☒ **3c Rose (65).** Tied large **O. K.** cancel, **Saratoga Springs**, N. Y. pmk. V. F. (Photo) E. II
- 177 ☒ **3c Rose (65).** Lima, O. **Open Heart with L. S. inside** cancel on front with Pension Office Handstamp, V. G. .... E. I
- 178 ☒ **3c Rose (65).** Barely tied Macedon, N. Y. Negative **Monogram** cancel. Fine ..... E. I
- 179 ☒ **3c Rose (65).** Tied clear Amherst, Mass. **Large Honeycomb Circle** cancel, Fine ..... E. I
- 180 ☒ **3c Rose (65).** Chestnut Hill, Pa. **Checkerboard** cancel not tying, Fine .... E. I
- 181 ☒ **3c Rose (65).** Str. edge at R. tied with bold **Salem, Mass. Witch** cancel, also sheet margin tied with same cancel, unusual, Scarce and Very Fine strikes ..... (Photo) E. IV
- 182 ☒ **3c Rose (65).** Tied Bridgeport, Conn. **Rosette** cancel, Fine ..... E. I
- 183 ☒ **3c Rose (65).** Stamp centered to top, tied bold large **W** and **Waterbury, Conn.** pmk. Excellent strike ..... (Photo) E. IV
- 184 ☒ **3c Rose (65).** Centered to top, tied **Leaf** and **Waterbury, Conn.** Excellent strike ..... (Photo) E. IV
- 185 ☒ **3c Rose (65).** Str. edge at L. tied **Waterbury, Conn.** and **Pumpkin** cancel, Very Fine, Scarce ..... (Photo) E. VI
- 186 ☒ **3c Rose (65).** Tied **Circle of Hearts** cancel, **Waterbury, Conn.** pmk. Fine (Photo) E. III
- 187 ☒ **3c Rose (65).** Str. edge at R. tied **Rosette** cancel, **Waterbury, Conn.** pmk. Fine ..... (Photo) E. II
- 188 ☒ **3c Rose (65).** **Waterbury, Conn. Rosette** cancel, Fine ..... (Photo) E. II
- 189 ☒ **3c Rose (65).** Tied bold **Cambridge, Mass. Fancy Propellor** cancel, Fine E. I
- 190 ☒ **3c Rose (65).** Tied scarce Newark, N. J. **Large Skull** cancel, Fine ..... E. II
- 191 ☒ **3c Rose (65).** Fancy Putnam, Conn. **Cannon Balls & Stars** cancel not tying, Fine ..... (Photo) E. II
- 192 ☒ **3c Rose (65).** Tied, fancy Negative New York **Anchor & Rope** cancel, stamp slightly age stained, V. G. .... E. I
- 193 ☒ **3c Rose (65).** Tied Utica, N. Y. on cover with attractive Blue Cigar Makers Corner Card showing Indian, stamp centered to T. & L, Fine (Photo) E. II
- 194 ☒ **3c Rose (65).** Tied Chicago on attractive cover with Purple Oyster Dealers Corner Card, Very Fine ..... E. I

195	✉	3c Rose (65). Defective corner, tied, "Due 1" and on reverse in circle "Steamer Magenta, N. O. Natchez & Vicksburg, Oct. 29, 1865" marking	E. I
196	✉	3c Rose (65). Two covers tied oval B. & O. R. R. Paw-Paw, and Hoods Mill cancels, Fine	E. II
197	✉	3c Rose (65). Three covers with Missent & Forwarded, Uncalled For marking, Fine	E. I
198	✉	3c Rose (65). Four covers, San Francisco Cog Wheel, Patent Triangle, Shield cancels, Fine-V.F.	E. II
199	✉	3c Rose (65). Twenty-eight covers selected for cancels including Leaf, Columbus Prison Bars, Lockport L, Poughkeepsie P, Numerals, Geometrics, Wheel, V.G.-V.F.	E. II
200	✉	10c Green (68). Pair tied on cover to Phila. clear red oval "China and Japan Steam Service", "P. O. D. U. S. Genl. Shanghai" and San Francisco markings, few small tears in cover, attractive	E. II
201	✉	12c Black (69). Tied on cover to "Old England" with Eighteen various postmarks when forwarded, includes St. Helena, interesting cover	E. II
202	✉	24c Steel Blue (70b) Tied Red New York on cover to Ireland, Very Fine (Photo)	75.00
203	✉	24c Red Lilac, 30c Orange, 3c Rose (65, 70-71). All tied on attractive cover to Shanghai, via Marseilles, Red New York Br. Pkt. and various transit markings, part of back torn away by letter opening, Very Fine (Photo)	E. III
204	✉	30c Orange (71). Tied New York Geometric cancel on cover to France, various transit markings, Very Fine	E. II
205	✉	30c Orange, 3c Rose (65, 71). Tied large Boston Paid cancel on cover to West Coast Africa, various transit markings, Fine	E. II
206	✉	30c Orange (71). Vert. Strip of 3 tied on cover to Zanzibar, various transit markings, Fine (Photo)	E. IV
207	✉	2c Black (73). Tied Phila. pmk on cover with double lined Baltimore & Ohio Railroad handstamp, Fine	E. II
208	✉	3c Rose Grill (94). Rutland, Vt. Open Book cancel, Fine	E. II
209	✉	3c Red, Grill (94). Tied Cambridge, Mass. & Shield cancel, Fine	E. I

### CIVIL WAR PATRIOTIC COVERS

210	✉	1c Blue, Ty. V (24). Vert. Strip of 3 tied Colton, N. Y. Grid on attractive Patriotic, cover has small tear, Attractive	E. II
210A	✉	1c Blue, Ty. V (24). Horiz. Strip of 3, on pretty Patriotic cover Showing Flag, New Lisbon, O. pmk, 1 stamp has small piece missing, Attractive	E. I
211	✉	1c Blue, Ty. V (24). Three Stamps tied on Illustrated Lincoln Campaign cover showing Beardless Lincoln Portrait, Oswego, N. Y. pmk, stamp at R partly torn away from letter opening (Photo)	E. VI
212	✉	3c Red (26). Tied Elizabethtown, N. Y. on Patriotic, Washington in black, Fine (Photo)	E. III
213	✉	3c Red (26). Tied Bold str. line Paid on Lincoln Campaign Cover, Lincoln & Hamlin, showing Rail Splitter, Log Cabin, & Lincoln, Appleton, Wis. pmk. Very Fine (Photo)	E. VIII
214	✉	3c Red (26). Tied clear Blue Paid 3 cancel, Pawlet, Vt. pmk on Lincoln & Hamlin Campaign cover, somewhat diff. design than above, Very Fine (Photo)	E. VIII



215	✉	<b>3c Red (26).</b> Tied New York on beautiful design Flag & Liberty, Extremely Fine .....	E. V
216	✉	<b>3c Red (26).</b> Strip of three, tied <b>Black River, N. Y.</b> on Flag Patriotic cover, Fine .....	E. I
217	✉	<b>3c Red (26).</b> Ms. Junction, Md. pmk. on Patriotic, Eagle & Flag holding Snake and inverted Confederate Flag, Scarce, Fine .....	E. II
218	✉	<b>3c Red (26).</b> Five diff. Patriotic covers, all diff. designs, 1 is front, V. G.—Fine .....	E. II
219	✉	<b>3c Rose (65).</b> Tied, Philadelphia pmk. on Magnus type Patriotic, Eagle & Shield in full colors, Fine .....	E. II
220	✉	<b>3c Rose (65).</b> Tied Wash. D. C. on Patriotic, <b>Confederate Flag Up Side Down</b> "May emblems of traitors, ever scurvy, Be forever topsy-turvy" Very Fine .....	E. VI
221	✉	<b>3c Rose (65).</b> Barely tied on Patriotic showing "Great Battle at Pittsburgh Landing", V. G., Scarce design .....	E. II
222	✉	<b>3c Rose (65).</b> Tied Erie, Pa. on Patriotic, rare design "The House that Uncle Sam Built" cover slightly repaired .....	E. III
223	✉	<b>3c Rose (65).</b> Tied on Patriotic, Gen. McClellan and States within Stars, Fine .....	E. II
224	✉	<b>3c Rose (65).</b> Tied blue Lexington, Ky. pmk. on Patriotic, View of the Capitol, Fine .....	E. II
225	✉	<b>3c Rose (65).</b> Tied Cincinnati, O. on Patriotic, Wreath of State Seals in full color, V. F. ....	E. II
226	✉	<b>3c Rose (65).</b> Tied on attractive Patriotic showing General leading 600,000 Troops, V. G. ....	E. II
227	✉	<b>3c Rose (65).</b> Tied on Patriotic showing "The Great Battle of the Antietam Valley", cover slightly age stained, V. G. ....	E. II
228	✉	<b>3c Rose (65).</b> Tied on <b>Patriotic</b> Soldier's Dream of Home, interesting soldiers correspondence, V. G. ....	E. I
229	✉	<b>3c Rose (65).</b> Tied Cincinnati, stamp clipped at R. on pretty <b>News-paper advert. Patriotic</b> cover .....	E. II
230	✉	<b>3c Rose (65).</b> Tied Baltimore on all over Multi-colored Patriotic showing Battle Scene, cover frayed, Attractive .....	E. I
231	✉	<b>3c Rose (65).</b> Tied on illustr. Christian Commission cover, Annapolis, Md. pmk. Ms. "Registered" Fine .....	E. I
232	✉	<b>3c Rose (65).</b> Vert. Pair tied on attractive all over design Patriotic cover showing Eagle, Flag, and Bars of Music with Words, Fine .....	E. III
233	✉	<b>3c Rose (65).</b> Two diff. Patriotics tied, Zouave marching to Washington and view of Ships, Fine .....	E. II
234	✉	<b>3c Rose (65).</b> Three diff. Patriotics, Gunboat, Eagle & Shield Advert., Overall Multi-colored Flag, 1 ms. cancel, others stamps defective .....	E. II
235	✉	<b>3c Rose (65).</b> Three diff. Patriotics, one carrier rate, stamps clipped on 2, nice designs .....	E. I
236		<b>Patriotic Lettersheets</b> 6 different bearing Soldier's Letters mostly from Camps, V. F. ....	E. I

#### 1869 PICTORIAL ISSUE

237	✉	<b>2c Brown (113).</b> Detroit pmk. not tied on cover corner card. <b>Detroit &amp; Cleveland Steamboat Line</b> , oval "Returned To Writer" marking, Fine .....	E. I
-----	---	--	------

238	✉	<b>2c Brown (113).</b> Tied Newark, N.J. on Illustrated <b>Grant Campaign</b> cover, Fine ..... (Photo)	E. II
239	✉	<b>3c Ultramarine (114).</b> Tied Claremont, N.H. on Illustrated <b>Grant &amp; Colfax Campaign</b> cover showing Portraits of Candidates, V.F. (Photo)	E. IV
240	✉	<b>3c Ultramarine (114).</b> Tied Willimantic, Ct. on Illustrated <b>Seymour &amp; Blair Campaign Cover</b> showing Portraits of Candidates, V.F. (Photo)	E. IV
241	✉	<b>3c Ultramarine (114).</b> Tied large <b>Weston "W"</b> cancel, blue Weston, Mass. pmk. Very Fine ..... (Photo)	E. II
242	✉	<b>3c Ultramarine (114).</b> Tied Phila. <b>Heart</b> cancel, Fine ..... (Photo)	E. II
243	✉	<b>3c Ultramarine (114).</b> Tied on illustr. cover Merchants Union Express Co., "Prov. & Wor. R.R." pmk. Fine ..... (Photo)	E. II
244	✉	<b>3c Ultramarine (114).</b> Tied on cover, centered to B, clear "Prov. & Wor. R.R." pmk. Fine ..... (Photo)	E. I
245	✉	<b>3c Ultramarine (114).</b> Fine Strike of Weatherly, Pa. <b>Large 3</b> cancel, Very Good ..... (Photo)	E. I
246	✉	<b>3c Ultramarine (114).</b> Ms. cancel not tying, blue oval <b>Farmington, Balto. &amp; Ohio R.R.</b> pmk, Fine ..... (Photo)	E. I
247	✉	<b>3c Ultramarine (114).</b> Strip of 4 and single tied on cover to France, forwarded to Heidelberg with two 30c France (34) tied on reverse of cover, nice usage ..... (Photo)	E. III
248	✉	<b>6c Ultramarine (115).</b> Tied New York on double rate letter to Phila., scarce domestic use, Very Fine ..... (Photo)	E. II
249	✉	<b>10c Yellow (116).</b> Cork cancel not tied, Phila. pmk. to France, various transit markings, Fine ..... (Photo)	22.50
250	✉	<b>12c Green (117).</b> Str. edge copy tied <b>Red Trenton, N.J.</b> pmk. on small cover to London, red oval B. F. Stevens, Jul. 23, 1869, U. S. Despatch Agent marking and red London receiving cancel, Fine, attractive ..... (Photo)	E. III
251	✉	<b>24c Green &amp; Violet (121).</b> Tied on cover, "New York Registered" pmk. on registered cover, triple 3x3c plus 15c fee in 1870, signed by Stanley B. Ashbrook on back, Fine and Rare cover ..... (Photo)	—

#### BANK NOTE ISSUES

252	✉	<b>2c-3c Banknotes, Four covers with B. &amp; O. Rail Road</b> cancels including Monrovia, Adamsville, Van Chevesville, V.G. .... (Photo)	E. I
253	✉	<b>3c Green (147).</b> Tied Very Fine Strike of West Stockbridge, Mass. <b>Pointing Hand</b> cancel ..... (Photo)	E. II
254	✉	<b>3c Green (147).</b> Tied New York <b>Pumpkin Head</b> cancel, Very Good .... (Photo)	E. I
255	✉	<b>3c Green.</b> Tied Pittsburgh, Pa. <b>Skull in Coffin</b> cancel, Very Fine strike, Scarce ..... (Photo)	E. VI
256	✉	<b>3c Green.</b> Tied unusual <b>Profile Man's Head</b> cancel, New York pmk. on cover showing <b>Map</b> of Watch Hill, R.I. area, short perf. on stamp, nice cover ..... (Photo)	E. III
257	✉	<b>3c Green (156)</b> Tied Bold <b>Pumpkin Face, Kenosha, Wis.</b> pmk, stamp centered B. & L., Very Fine cancel ..... (Photo)	E. II
258	✉	<b>3c Green (158).</b> Tied Star cancel, unusual <b>De Land, Volusia Co., Florida</b> pmk., Fine ..... (Photo)	E. II
259	✉	<b>3c Green (158).</b> Tied fancy <b>Blue Chicago Checkerboard</b> cancel, Very Fine ..... (Photo)	E. II



- 260 **3c Green (158).** Tied fancy blue Lebanon, N.H. **Indian Head** cancel, Fine E. II
- 261 **5c Brown, 10c Green State Dept. (205, 062).** Latter put on at New York and tied, cover went to Cadet of U. S. S. Pensacola at Cape Town Africa, on reverse purple "Forwarded by the U. S. Government Despatch Agent, Fine (Photo) 75.00+
- 262 **5c Yellow Brown (205).** Two covers to England, one forwarded to Egypt, with various transit markings including B. F. Stevens, U.S. Despatch Agent, Fine E. I
- 263 **5c Yellow Brown (205).** Twenty-six covers to England, all have **American Exchange in Europe** Forwarders making on reverse, V.G.- Fine E. I
- 264 **2c Green (213).** Tied Bold North Andover, Mass. **Shield within Segmented Circle** cancel, V.F. (Photo) E. II
- 265 **2c Green (213).** Tied Oberlin, O. on Illustrated Cover showing **Peters Hall, Oberlin College,** V.F. E. I
- 266 **3c Vermilion, 2c Green (213-214).** Tied Boston, Mass. on cover to England, Very Fine E. II
- 267 **3c Vermilion, 2c Green (213-214).** Tied Salem, Mass. 1889 pmk on cover to England, Fine E. II
- 268 **3c Vermilion, 2c Green (213-214).** Tied, Boston 1889 pmk on cover to England, Fine E. II

#### SPANISH-AMERICAN WAR PATRIOTICS

- 269 **Admiral George Dewey Portrait** in Fancy Multi-colored Frame on Patriotic with Pair of 1c Trans-Miss. tied, V.F. (Photo) E. II
- 270 **Captain R. D. Evans Portrait** in scarce Multi-colored Patriotic Design with S.E. #279B tied, Fine (Photo) E. II
- 271 **Fitzburg Lee Portrait** in Fancy Multi-colored Frame on Patriotic with #279B tied Winchester, Ill. V.F. (Photo) E. II
- 272 **Richard Pearson Hobson Portrait** in scarce Multi-colored Design with #267 tied, Fine E. II
- 273 **President William McKinley Portrait** in Fancy Multi-colored Frame on Patriotic cover to Germany with 5c Blue #282 tied, V.F. (Photo) E. II
- 274 **President William McKinley Portrait** in scarce Multi-colored Patriotic Design with #279B tied, V.F. E. II
- 275 **Commodore Watson Portrait** in scarce Multi-colored Patriotic Design with #279Bc tied, Fine (Photo) E. II
- 276 **Colonel Roosevelt Portrait** in Fancy Multi-colored Frame on Patriotic with two 1c Trans-Miss tied, cover slightly restored, V.F. appearing E. I
- 277 **Admiral William T. Sampson Portrait** in scarce Multi-colored Patriotic Design with #267 tied, V.F. (Photo) E. II
- 278 **Commodore W. S. Schley Portrait** in scarce Multi-colored Patriotic Design, S.E. 8c Trans-Miss. tied, V.F. (Photo) E. II
- 279 **Commodore W. S. Schley Portrait** in scarce Multi-colored Patriotic Design on Registered cover to Germany with 5c Blue, 8c Violet Brown #272, #281 tied, V.F. (Photo) E. II
- 280 **General Shafter Portrait** in Fancy Multi-colored Frame on Patriotic with Pair of 1c Trans-Miss. tied, Fine E. II
- 281 **Patriotic Globe & Flag "Warning to Spaniards: Keep off the Grass; It's Dewey"** in Red Design on Patriotic with 2c Trans-Miss tied, Fine E. I

282	✉	<b>Seal of the Army of the United States</b> in Multi-colors on Patriotic with #267 tied <b>Chicamonga Nat'l Park, Ga.</b> , Fine .....	E. I
283	✉	<b>Battleship Maine &amp; Crossed American &amp; Cuban Flags</b> in Multi-colors, "Remember the Maine", S.E. #267 tied, Fine .....	E. I
284	✉	<b>Battleship Maine &amp; American Flag</b> in Multi-colors on Patriotic Soldiers Letter with S.E. #267 tied <b>Honolulu, H. I.</b> pmk, V.F. ....	E. I
285	✉	<b>Battleship Maine Portrait &amp; American Flag</b> in Full Colors on forwarded Patriotic with #267 tied <b>Tucson, Ariz.</b> , Fine Terr. ....	E. II
286	✉	<b>Ornate Shield &amp; Draped Flags</b> in Multi-colors on attractive Patriotic with #267 tied, V.F. ....	E. I
287	✉	<b>U. S. Eagle &amp; Shield</b> in Multi-colors on pretty Patriotic with <b>Cuba #222</b> tied <b>Military Station Havana, N. Y. P. O.</b> , V.F. ....	E. I
288	✉	<b>Eagle, Shield, U. S. &amp; Cuban Flags</b> in Full colors on attractive advertising Patriotic with Plate No. Single of <b>2c Trans-Miss.</b> tied, V.F. ....	E. I
289	✉	<b>American Eagle &amp; "General Scott to the Union Volunteer"</b> in Blue on Patriotic with <b>2c Trans-Miss.</b> tied Blue cancel, Fine .....	E. I
290	✉	<b>American Eagle &amp; Shield</b> in Multi-colors on pretty Patriotic with <b>2c Trans-Miss.</b> tied Blue "R" in grid cancel, V.F. ....	E. I
291	✉	<b>American Eagle Holding American Flag</b> on pretty Patriotic with S.E. <b>2c Trans Miss.</b> tied, V.F. ....	E. II
292	✉	<b>Small American Eagle &amp; Shield</b> in Multi-colors on attractive Patriotic with <b>5c Trans-Miss.</b> tied <b>Military Station, Santiago De Cuba</b> pmk., V.F. ....	E. II
293	✉	<b>Small American Eagle &amp; Shield</b> in Multi-colors on attractive Patriotic with #267 tied, V.F. ....	E. I
294	✉	<b>Small American Eagle &amp; Shield</b> in Multi-colors on attractive Patriotic with <b>8c Violet Brown #272</b> tied <b>Manila, P I.</b> , Very Fine .....	E. II
295	✉	<b>Small American Eagle &amp; Shield</b> in Multi-colors on attractive Patriotic with <b>50c Orange #275</b> tied <b>Military Station, Santiago De Cuba</b> , V.F. (Photo) .....	E. II
296	✉	<b>American Flag</b> in Full Colors on pretty all over design Patriotic with <b>Top Plate No. Pair 1c Trans-Miss.</b> tied, V.F. ....	E. I
297	✉	<b>American Flag</b> in Full colors on pretty all over design Patriotic with <b>2c Trans-Miss.</b> tied, V.F. ....	E. I
298	✉	<b>American Flag</b> in Full Colors on pretty all over design Patriotic to <b>Surinam, Dutch Guiana</b> with <b>5c Trans-Miss.</b> tied, "Too Late" marking, Fine, Scarce usage .....	E. II
299	✉	<b>American Flag</b> in Full Colors on pretty all over design Patriotic to <b>Surinam, Dutch Guiana</b> with <b>4c Trans-Miss.</b> & #279 tied, V.F. Scarce usage .....	E. II
300	✉	<b>American Flag</b> in Full Colors on Patriotic Soldiers Letter with unusual Purple Handstamp "Soldiers Letter, Collect Postage from Addressee", V.F. ....	E. I
301	✉	<b>American Flag</b> in Full Colors on 2 diff Soldiers Letters with <b>Chickamonga National Park, Ga. &amp; Manila, P. I.</b> pmks, Fine .....	E. I
302	✉	<b>American Flag</b> in Full Colors on pretty Patriotic with Pair of <b>1c Trans-Miss.</b> tied <b>Chicago</b> , V.F. ....	E. I
303	✉	<b>American Flag</b> in Full Colors on Pretty Patriotic with <b>2c Trans-Miss.</b> tied, V.F. ....	E. I
304	✉	<b>American Flag</b> in Full Colors on Stamp Dealers advertising forwarded Patriotic with Pair of <b>5c Trans-Miss.</b> , tied, V.F. ....	E. II



305	✉	<b>Small American Flag</b> in Full Colors on attractive Patriotic with <b>Hawaii #76</b> tied Honolulu, H. I., V. F. ....	E. II
306	✉	<b>American Flag, "Remember the Maine"</b> in Full Colors on attractive Patriotic with S. E. #279 tied, Fine .....	E. I
307	✉	<b>Waving American Flag</b> in Full Colors on unusual attractive with Red & Blue Printed "Volunteers Wanted, Let every Loyal Citizen Rally Round the Flag", #279 tied Chicago, V. F. ....	E. I
308	✉	<b>American Flag "Our Country, Celebrate the 4th at Granville, N. Y."</b> in Full Colors on Patriotic with S. E. #279 tied, V. F. ....	E. I
309	✉	<b>Large Waving American Flag</b> in Full Colors on pretty Patriotic with #267 tied, V. F. ....	E. I
310	✉	<b>American Flag</b> in Full Colors tied on pretty advertising Patriotic with #267 tied Iowa City, Iowa, V. F. ....	E. I
311	✉	<b>American Flag "A Call for 125,000 Volunteers for Our War with Spain for Cuba's Freedom"</b> , in Red & Blue on pretty Patriotic with #267 tied, V. F. ....	E. I
312	✉	<b>American Flag</b> in Full Colors on pretty advertising Patriotic with pun on Maine, "Remember the Name", S. E. #267 tied, V. F. ....	E. II
313	✉	<b>American Flag</b> in Full Colors on attractive Army Christian Comm., Dept. of Mass. & Rhode Island Patriotic Soldiers Letter with two 1c Postage Dues, V. F. ....	E. I
314	✉	<b>Waving American Flags</b> in Full Colors on 2 diff. attractive Patriotics with 1c Trans-Miss. tied, V. F. ....	E. I
315	✉	<b>Waving American Flags</b> in Full Colors on 2 diff. Patriotics, one has "Americanisms" sayings, each has 1c Trans- Miss. tied, Fine-V. F. ....	E. I
316	✉	<b>Waving American Flags</b> in Full Colors on 3 diff. attractive Patriotics with 2c Trans-Miss. tied, Fine-V. F. ....	E. I
317	✉	<b>Waving American Flag</b> in Full Color on 3 diff. attractive advertising Patriotics with #267 V. F. ....	E. I
318	✉	<b>Waving American Flag</b> in Full Colors on 4 diff. attractive Patriotics with #267, #279, or #279B tied, Fine-V. F. ....	E. II
319	✉	<b>Waving American Flag</b> in Full Colors on 4 diff. pretty Patriotics with #267 tied, Fine-V. F. ....	E. I
320	✉	<b>American &amp; Cuban Flags, Eagle</b> in Multi-colors on attractive Patriotic to Haiti with 1c, 4c Trans-Miss., 1c has small scrape, Fine appearing .....	E. II
321	✉	<b>American &amp; Cuban Flags on 1 Flag Pole "125,000 Volunteers Wanted"</b> in Multi-colors on Patriotic with S. E. #267 tied, Fine .....	E. I
322	✉	<b>American Flag &amp; Cuban Flag on one Flag Pole</b> in Full colors on attractive advertising Patriotic with #267 tied, V. F. ....	E. I
323	✉	<b>Crossed Cuban &amp; American Flags</b> in Full Colors on pretty Patriotic with #267 tied, V. F. ....	E. I
324	✉	<b>Crossed Cuban &amp; American Flags, Eagle</b> in Multi-colors on Patriotic with #267 tied, V. F. ....	E. I
325	✉	<b>U. S. &amp; Cuban Flags, American Eagle</b> in Red & Blue Patriotic Design on cover with #267 tied Chickamonga Natl Park, Ga., Fine .....	E. I
326	✉	<b>Crossed American &amp; Cuban Flags</b> in Full Colors on attractive advertising Patriotic with #267, V. F. ....	E. I
327	✉	<b>American &amp; Cuban Flags</b> in Multi-colors on attractive advertising Patriotic with #267 tied Detroit, Mich., V. F. ....	E. I

- 328 ☒ **Cuban Flag** in Full Colors in pretty all over design Patriotic with **2c Trans-Miss.** tied, V.F. .... E. II
- 329 ☒ **Cuban Flag, "Cuba Shall Be Free"** in Red & Blue on Patriotic with Pair of 1c Trans-Miss. tied, Fine ..... E. I
- 330 ☒ **American Flag** in Full Colors on two attractive all over design Patriotics with #279 or 279B tied, Fine-V.F. .... E. I
- 331 ☒ World War I, A.E.F. Passed as Censored in Circle with Eagle on French Letter Sheet, illustrated Joffre and Soldiers in Battle, with U.S.A. Postal Service pmk., V.F. .... E. II

## EXPOSITIONS & FAIRS

- 332 ☒ **2c Columbian (231).** Tied Chicago on cover with "Exposition Flyer, Wagner Vestibule Train" corner card, Fine ..... E. I
- 333 ☒ **Columbian Exposition 1893,** 2c Columbian Entire (U349) & two diff. size 1c Black Columbian Postal Cards (UX10). All 3 tied "World's Fair Station" pmks. V.F. .... E. II
- 334 ☒ **10c Columbian Entire (U351).** Tied Fine Strike of **Worlds Fair Station, Chicago** pmk. on cover to Germany ..... E. II
- 335 ☒ **Cotton States Exposition 1895,** 2c Carmine (267). Tied Chattanooga on Official illustr. card showing Agricultural Bldg. Multi-colored, V.F. .... E. II
- 336 ☒ **Trans-Mississippi Exposition,** 1c Black Govt. Postal Card (UX12), Cpl. mint set of 10 diff. Official Trans-Miss. Exposition multi-colored illustrated cards, V.F. .... E. IV
- 337 ☒ — **1c Black Govt. Postal Card (UX12).** Ten unused cards with **Official Trans-Mississippi Exposition** Illustrations, 8 diff., V.F. Scarce ..... E. III
- 338 ☒ — **1c Black Govt. Postal Card (UX12).** Set of 10 diff. Official Trans-Miss. Exposition multi-colored illustrated cards, one used with "Exposition, Omaha, Nebr." pmk. scraped a bit on face others Fine ..... E. IV
- 339 ☒ — **1c Black Govt. Postal Card (UX12).** Nine diff. unused Official **Trans-Mississippi Exposition** Illustrated Cards, V.F. .... E. III

## PAN-AMERICAN EXPOSITION

- 340 ☒ **2c Orange Red (279B).** Tied on multi-colored St. Louis Worlds Fair cover, postmarked "Quarantine, Mo. Jan. 25", cover has fumigation holes, St. Louis, Jan. 25, 1902 backstamps. Fine and Rare ..... (Photo) E. VI
- 341 ☒ **2c Red (279B).** Tied Buffalo 1900 on multi-colored illustr. Exposition advert. cover Globe, Niagara Falls, Buffalo, Fine ..... E. I
- 342 ☒ **2c Red (279B).** Tied Buffalo 1900 on multi-colored Exposition advert cover Girl on top of Globe, Fine ..... E. I
- 343 ☒ **2c Red (279B).** Two diff. illustr. advert. covers of Exposition, one in Green, both tied Buffalo 1900, Fine ..... E. I
- 344 ☒ **2c Red (279B).** Three diff. multi-colored illustr. Exposition advert. covers, Indian, Globe, Ethnology Bldg. etc., tied Buffalo 1899-1900, V.F. .... E. II
- 345 ☒ **2c Red (279B).** Three diff. multi-colored illustr. Exposition advert. covers, Buffalo, Scenes, Indian etc. tied Buffalo 1900, Fine ..... E. II
- 346 ☒ **2c Red (279B).** Three diff. multi-colored illustr. Exposition advert. covers Buffalo and Scenes, tied Buffalo 1899, V.G.-V.F. .... E. II



347	✉	<b>1c Pan-American (294).</b> Tied Buffalo 1901 on illustr. Exposition cover of Buffalo, Globe, etc. Fine .....	E. I
348	✉	<b>1c-Pan-American (294).</b> Tied Buffalo, 1901 on attractive illustrated Machinery & Transportation Bldg. at night, scarce V.F. .... <b>(Photo)</b> .....	E. II
349	✉	<b>2c Pan-American (295).</b> Tied Buffalo 1901 on multi-colored Exposition cover U.S. Govt. Bldg. Cannon, Ship etc. V.F. ....	E. I
350	✉	<b>2c Carmine Entire (U362).</b> Tied Buffalo 1900, illustr. with Buffalo advert. Exposition, V.F. ....	E. I
351	✉	<b>Pan-American Exposition.</b> Five diff. illustr. advert. Exposition covers, Map, Indians, Buffalo, Eagle, Buildings, tied Buffalo 1899-1901, V.G.-Fine .....	E. II
352	✉	<b>2c Red (279B).</b> Tied "World's Fair Sta." St. Louis, 1902 on cover with Louisiana Purchase Exposition, Office of the President Corner Card, Fine .....	E. II
353	✉	<b>Louisiana-Purchase</b> multi-colored cover, illustr. Manufacturers Bldg. etc., 2c Shield (319) tied Worlds Fair St. Louis, 1904, V.F. ....	E. I
354	✉	<b>2c Louisiana-Purchase (324).</b> Tied on multi-colored Illustrated St. Louis Worlds Fair cover showing Founding of St. Louis, Fine .....	E. I
355	✉	<b>2c Louisiana-Purchase (324).</b> Tied on multi-colored St. Louis Worlds Fair cover showing Transportation Building, stamp creased, Fine appearing .....	E. I
356	✉	<b>2c Louisiana-Purchase (324).</b> Tied on St. Louis Worlds Fair cover showing Illustration of Hotel on Fair grounds, Fine .....	E. I
357	✉	<b>Jamestown, 2c Jamestown (329).</b> Tied Norfolk, Va. on illustr. Exposition cover, V.F. ....	E. I
358	✉	<b>Tournament of Roses, Pasadena, 1907, 1912,</b> two diff. attractive illustr. multi-colored covers tied Pasadena .....	E. I
359	✉	<b>Alaska-Yukon Exposition 1909</b> multi-colored illustr. cover, 2c Carmine (375). Tied Seattle 1909, V.F. ....	E. II
360	✉	<b>Hudson-Fulton,</b> two multi-colored covers one of Hudson River Day Line, used 1909, attractive .....	E. II
361	✉	<b>Hudson-Fulton,</b> Four diff. attractive multi-colored Post Cards, all used in 1909 .....	E. II
362	✉	<b>Panama Exposition 1915.</b> Most attractive multi-colored cover with Globe, Flags, Liberty, advertising New Orleans for Exposition on large 2c Carmine Entire (U411). Tied New Orleans 1910, V.F. ....	E. II
363	✉	<b>Panama-Calif. Exposition 1915,</b> "Completion of Panama Canal" with illustr. of Ship on cover with 2c Carmine (375). Tied San Diego, 1911, V.F. ....	E. I
364	✉	<b>Panama-Pacific Exposition,</b> Scene of San Francisco in multi-color on 2c Carmine Entire (U411). Tied San Francisco 1910, V.F. ....	E. I
365	✉	<b>Pilgrim Tercent. Exposition</b> Boston 1920 with illustr. of Mayflower on cover with 2c Carmine (375). Tied Boston 1909, Fine .....	E. I
366	✉	<b>Expositions &amp; Fairs 1893-1915,</b> 22 used cards and covers and 14 unused, includes illustrated covers and cancels, Fair-Fine .....	E. III
367	✉	<b>Damaged by Fire in N. Y. C., Tr. 10, Oct. 10th</b> in purple str. line on cover with two ½c 1922 stamps, Interesting .....	E. I
368	✉	<b>6c Dark Blue &amp; Carmine (C23).</b> Tied on cacheted cover addressed to Illustration of Profile of Roosevelt at White House, from the Roosevelt collection, Interesting .....	E. I

## ENTIRES

369	✉	<b>3c Entires (U9, U35, U58-U59).</b> Four diff. tied by blune oval <b>B. &amp; O. Railroad</b> pmks, Fine-V.F. ....	E. II
370	✉	<b>2c Black Entire (U54).</b> Tied New York pmk, double lined <b>Boyds Despatch</b> handstamp & Paid in circle, Fine .....	E. I
371	✉	<b>3c Pink Entire (U59).</b> Tied Jackson, Miss. Fancy <b>Shield</b> cancel, Very Fine .....	E. I
372	✉	<b>3c Green Entire (U82).</b> Tied Very Fine strike of Waterbury Leaf cancel, Very Fine .....	E. II
373	✉	<b>2c Vermillion Entire (U142).</b> Tied fancy Northhampton Mass. <b>Swan</b> cancel, Fine, Scarce .....	E. II
374	✉	<b>3c Green Entire (U163).</b> Tied fancy <b>Waterbury, Conn. Leaf</b> cancel, Very Fine .....	E. II
375	✉	<b>3c Green Entire (U164).</b> Tied Very Fine Strike of Mattaporri, Va. <b>Arrow</b> cancel, V.F. ....	E. I
376	✉	<b>1c Blue Entire (U296).</b> Tied Madison, N. Y. <b>Jug</b> with "GIN" in same cancel, Fine .....	E. II
377	✉	<b>3c War Dept. Entire (U054).</b> Tied purple star, "Five Points, <b>Monroe Co. Pa.</b> " pmk. in oval, Fine .....	E. I
378	✉	<b>1c Postal Card (UX3).</b> Tied Mount Gilead, O. <b>Face</b> cancel, Fine .....	E. II
379	✉	<b>1c Black Postal Card (UX5).</b> Tied Kenosha, Wis. large <b>Pumpkin Head</b> cancel, V.F. ....	E. II
380	✉	<b>1c Black Postal Cards (UX5).</b> Four with Falls Village, Conn. and one <b>Colora, Md. County</b> cancels, Fine .....	E. I
381	✉	<b>1c Black Post Card (UX7).</b> Recut Plate "One Cent" variety, Martin S6d, cat. \$15.00 .....	—
382	✉	<b>1c-3c Entires &amp; Postal Cards,</b> 15 postal carde and 5 covers including Westerns, Fancy cancels, Corner Card on Entire, V.G.-V.F. ....	E. I
383	✉	<b>2c Green Boyd's City Express (20L4).</b> Margins all around, tied red "New York 5 cts", Paid on cover, Very fine .....	E. I
384	✉	<b>Boyds City Express, 1c Green (20L15).</b> Tied purple Boyd's City Circular Dispatch cancel on neat cover, Extremely Fine .....	15.00
385	✉	<b>1908 Christmas Seal (WX3).</b> Tied Hoboken, N.J. on reverse of cover, cover has small closed tear, V.F. stamp .....	8.00+

## LARGE AND MISCELLANEOUS COVER LOTS

386	✉	<b>19th Century Covers,</b> Stampless to 1869 Issue, few later, includes Chicago Cog Wheel, Free, Star, Forwarded, Chicopee Star cancels, Fine lot .....	E. II
387	✉	<b>19th Century Covers,</b> 78 covers includes Stampless one from Lagrange, Texas, Blood's Local, 12c 1857 pair, etc. Fair-Fine .....	E. II
388	✉	<b>Medicine &amp; Physician Corner Cards,</b> 9 diff. covers includes some interesting contents, 1870-98 Issues, V.G.-V.F. ....	E. I
389	✉	<b>Covers 19th &amp; 20th,</b> several hundred includes Stampless, illustrated advert. Commems., R. P. O., Events, includes some foreign .....	E. II
390	✉	<b>Covers,</b> 19th & 20th, 305 covers includes Stampless, Registered, Texas, Alaska, First Days, etc. V.G.-V.F. ....	E. III



- 391 ☒ **Early 20th Century Covers**, 20 covers including interesting illustrations, V. G.-V. F. .... **E. I**
- 392 ☒ **Shoe Box of U.S. & Foreign covers**, several hundreds of covers, mostly common ..... **E. I**

## CONFEDERATE STATES

### POSTMASTER PROVISIONAL

- 393 ☒ **Baton Rouge, La., 5c Green & Carmine (11x12)**. Tied Town cancel on small piece, Fine ..... **(Photo)** 100.00
- 394 ☒ **Charleston, S.C., 5c Blue (16X1)**. Margins all around showing part of next stamp at T. & R., tied Charleston, cover has several slight tears, Fine ..... **(Photo)** 150.00
- 395 ☒ **Columbia, S.C., 5c Blue on Brown (18XU2)**. Fine ..... 40.00
- 396 ☒ **Dalton, Ga. 5c Black on Buff Postmasters Provisionals (20XU4)**. Re-paired corner, Fine appearing ..... 35.00
- 397 ☒ **Memphis, Tenn., 2c Blue (56X1)**. Cut in partly 2 sides, tied Town cancel, addressed to Col. L. V. Dixon, City, Scarce ..... 500.00
- 398 ☒ **Memphis, Tenn. 5c Red (56X2)**. Margins all around though close at L, Sheet Margin at B, tied Memphis, Tenn. pmk, Very Fine ..... **(Photo)** 100.00
- 399 ☒ **Mobile, Ala., 5c Blue (58X2)**. Margins all around with part of Printers Imprint at B. tied Mobile on attractive cover with Red Wholesale Grocers Corner Card, Very Fine ..... **(Photo)** 50.00+
- 400 ☒ **New Orleans, La., 5c Brown (62X3)**. Margins all around tied New Orleans, Fine ..... 50.00
- 401 ☒ **New Orleans, La., 5c Brown (62X4)**. Vert. Pair, Margins all around tied New Orleans, La. and Paid on immaculate cover, Very Fine .... **(Photo)** 100.00
- 402 ☒ **Milledgeville, Ga., 10c Black (57XU13)**. Black Milledgeville, Ga. Paid 10 and ms. Milledgeville, Ga. pmk, V. F. .... **(Photo)** 50.00
- 403 ☒ **Milledgeville, Ga., 10c Black Revalued over 5c Black Postmasters Provisional (57XU14)**. On all over Druggists Advertising cover, Fine **(Photo)** 75.00+
- 404 ☒ **Raleigh, N.C., 5c Red (68XU1)**. Clear Handstamp and Blue Raleigh pmk., V. F. .... 30.00
- 405 ☒ **Tuscumbia, Ala., 5c Black on Orange (84XU3)**. Tuscumbia, Ala. pmk. on cover, Fine ..... 50.00
- 406 ☒ **Richmond, Va., Paid 10**. Legal size cover, Ms. "Q. M. Generals Office, Official Business" Fine ..... **E. I**
- 407 ☒ **Tudor Hall, Va., Oct. 2, 1861** in Circle, ms. "From A. Elhart in the Qr. Mrs. Deptmt. of Genl. Johnston", ms. 5c, has interesting contents describing life in Camp "Poverty", Fine ..... **E. III**
- 408 ☒ **5c Olive Green (1)**. Defective Block, Fine-V. F. appearing ..... 100.00
- 409 ☒ **5c Green, 5c Blue (1, 4)**. Two of first tied on piece, Fine-V. F. .... 23.00
- 410 ☒ **5c Green (1)**. Margins all around, tied Forestville, N. C. on attractive Embossed Ladies cover, V. F. .... **E. II**
- 411 ☒ **5c Green (1)**. Margins all around though close at L, tied clear Blue Albany, Ga. 1862 pmk, cover ragged at R from letter opening ..... 15.00
- 412 ☒ **5c Green (1)**. Horiz Pair tied Fredericksburg, Va. pmk, Fine ..... 45.00
- 413 ☒ **5c Green (1)**. Horiz. Pair tied Virginia Town cancel on piece, V. G. .... 35.00

414	★	2c Green (3). Margins all around, small thin, V.F. appearing .....	27.50
415	★	2c Green, 10c Rose (3, 5) first has closed tear, last little or no margins & thin, Attractive .....	92.50
416	☒	10c Blue (4). Tied blue University of Virginia pmk on slightly frayed cover, V.G. ....	22.50+
417	☒	10c Blue (4). Bot. Sheet Margin copy tied Warrenton, Va. on front, V.G. ....	22.00
418	★	10c "TEN" Blue (9) Top Sheet Margin copy, hinge thin in margin not affecting stamp, Fine .....	40.00
419	★	10c "TEN" Blue (9) small thin, slight stain .....	40.00
420	☒	10c Blue (11-12). Three covers tied Town pmks, 1 creased, V.G.-Fine .....	E. I
421	☒	10c Blue (11-12). Four covers tied Virginia pmks, includes ms. reused red town. Good-V.F. ....	E. II
422	☒	10c Blue (12). Horiz. Pair tied Richmond on legal size cover, ms. "Hqts. Fields Div., Aug. 22, 1864", Fine .....	E. I
423	☒	3c Red (26). Tied "Montgomery, Ala. Apr. 9, 1861" while Capital, on cover with "Confederate States of America, Department of Justice" Corner Card, U.S. Stamp used after Secession, V.F. .... (Photo)	E. V
424	☒	3c Red (26). Tied Mobile, Ala. May 10, 1861 Confederate usage on Confederate Patriotic, 7 Star Flag in full colors. Very Fine .... (Photo)	E. VII
425		3c Red (26). Tied faintly Unionville S.C. Confederate Patriotic, 7 Star Flag in full colors, Confederate usage, Fine .... (Photo)	E. VI
426	☒	3c Red Entire, U.S. Stamp used in Confederacy (U26). Georgetown, S.C., Apr 13, 1861 pmk, Adv 1Ct., Remarkable Letter enclosed describing First Shots of Civil War at Fort Sumter, cover restored, Rare Historical Item .... (Photo)	E. VI
427	☒	Russellville, Ark. ms. Paid 10 on ms. crossed out 3c Star Die U.S. Envelope (U26) bit ragged at top .....	E. II
428	☒	3c Star Die Entire (U27). Confederate usage tied Van Buren Ark., Fine .....	E. II
429		5c-10c. Confederates (Between 1-14). Collection of 22 stamps, used and unused. Fair-Fine .....	65.25
430		Confederate Banknotes, Seven diff. crisp Bills, from \$5.00 to \$500.00 denominations, V.F. ....	E. II

## END OF FIRST SESSION



## SECOND SESSION

FRIDAY, NOVEMBER 15th, 1957 — 2 P.M.

### UNITED STATES

#### NEW YORK POSTMASTER PROVISIONALS

431 ★	New York, 5c Black (9X1). Margins all around, small thin, Very Fine appearing .....	(Photo) 150.00
432	New York, 5c Black, Without Signature (9X1c). Margins all around, Very Fine .....	(Photo) 150.00
433	New York 5c Black (9X1). Margins all around, Red Town cancel, small closed tear, V.F. appearing .....	85.00
434	New York, 5c Black (9X1). Margins all around though close at L, light corner crease, V.F. appearing .....	75.00
435	New York, 5c Black (9X1). No margins, Red Paid cancel, thin, Attractive Spacefiller .....	85.00
436 ★	Providence, 5c Black (10X1). Margins all around, tiny thin, V.F. appearing .....	50.00

#### 1847 ISSUE

437 ★	5c Red Brown (1). Margins all around, small thin, V.F. appearing .....	85.00
438	5c Red Brown (1). Large Margins all around though close UL from irregular margin, 5 in Red Oval cancel, Fine .....	(Photo) 85.00
439	5c Brown (1). Margins all around except just in at T, Black grid cancel, Fine .....	55.00
440	5c Brown (1). Margins all around, slightly heavy Blue grid cancel .....	45.00
441	5c Red Brown (1). Red Grid cancel, Margins 3 sides, just in at B, Fine .....	35.00
442	5c Red Brown (1). Margins 3 sides, just in at L, Magenta cancel, light crease, Fine appearing .....	55.00
443	5c Dark Brown (1a). Red and Blue cancels, faint crease, Fine appearing .....	45.00
444	5c Brown (1). Red (STE)AM BO(AT) cancel, defective copy but attractive .....	200.00
445	5c Red Brown (1). Right Sheet Margin copy, Margins all around, ms. cancel, Very Fine .....	20.00+
446	5c Brown (1). Blue Town cancel, faults, V.F. appearing .....	40.00
447	5c Brown (1). Two copies, Blue grid and 10 in Blue circle cancels, toned paper, one creased before printing, last defective .....	130.00
448	5c Red Brown (1). Right Sheet Margin Horiz. Pair, Red grid cancel, 1 stamp thin, Fine appearing .....	100.00

449	<b>10c Black (2).</b> Margins all around, Blue grid cancel, Very Fine <b>(Photo)</b>	110.00
450	<b>10c Black (2).</b> Margins all around, Red Grid cancel, thin, Very Fine appearing	100.00
451 P	<b>5c Red Brown, 10c Black, Reproduction Card Proofs (3P-4P).</b> Very Fine	22.50
452 ★	<b>5c Red Brown, Reproduction (3).</b> Margins all around, Very Fine <b>(Photo)</b>	60.00

### 1851 ISSUE

453 ★	<b>1c Blue, Ty 1b (6a).</b> Margins 3 sides, just in at R, tiny tear at B, Fine appearing	200.00
454 ★	<b>1c Blue, Ty II (7).</b> Very Good, o. g.	30.00
455 ★	<b>1c Blue, Ty II (7).</b> Margins 3 sides, just in at T, small Sheet Margin at B, thin, Fine appearing	30.00
456	<b>1c Blue, Ty II (7).</b> Pretty Red grid cancel, Very Fine	17.50
457	<b>1c Blue, Ty II, IV, (7, 9).</b> Fine	26.00
458	<b>1c Blue, Ty II, 10c green, Ty III (7, 15).</b> Two copies of each, some light creases, V. G.	67.00
459 ★	<b>1c Blue, Ty IV (9).</b> Triple Transfer, 8L1L, Fine, o. g.	125.00
460	<b>1c Blue, Ty IV (9).</b> Margins all around, Very Fine	12.50
461	<b>1c Blue Ty. IV (9).</b> Large margins, Extremely Fine <b>(Photo)</b>	12.50
462	<b>1c Blue, Ty IV (9).</b> Margins all around, recut once at T, twice at B, Fine	15.00
463	<b>1c Blue, Ty IV (9).</b> Recut twice at T and once at B, Fine	30.00
464	<b>1c Blue, Ty IV (9).</b> Top Sheet Margin copy, 8R1L, recut twice at B, Fine	20.00
465	<b>1c Blue, Ty IV (9).</b> Margins all around, Very Fine	12.50
466	<b>1c Blue, Ty IV (9).</b> Fine	12.50
467	<b>1c Blue, Ty IV (9).</b> Horiz. strip of 3, positions, 7, 8, 9R1L, the position of the Ty I stamp, right stamp has small tear, Scarce Strip	45.00+
468	<b>1c-12c 1851 Issue (9-11, 14, 17).</b> 10c has small thin, Very Good-Fine	58.60
469	<b>1c Blue, Ty IV, 10c Green, Ty II, III (9, 14-15).</b> Three copies of first, 2 of last, some unnoticeable defects, Fair-Very Good	97.50
470	<b>3c Orange Brown (10).</b> Tied Pretty Red Piketon, O pmk( Fine	E. I
471	<b>3c Orange Brown (10).</b> Four copies including 2 with small Boston Paid cancel, Very good	E. I
472 ★田	<b>3c Dull Red (11).</b> Block of 6, Fine	68.50
473	<b>3c Dull Red (11).</b> Margins all around, Sheet Margin and Printers Imprint at Right, Very Fine <b>(Photo)</b>	E. II
474	<b>3c Dull Red (11).</b> Jumbo Margins all around, Very Fine	E. I
475	<b>3c Dull Red (11).</b> Fine Strike of Scarce <b>C. S. T. Monogram cancel, (Caleb S. Taft, P. M. Sharon, Mass.)</b> creased, Fine appearing	E. I
476	<b>3c Claret (11).</b> Unusual clear Center Sandwich, N. H. with <b>tiny 1860 Year</b> Date pmk, Scarce	E. I
477	<b>3c Imperforate (11).</b> Right Sheet Margin copy tied Very Fine strike of <b>Randolph-Macon College, Va.</b> pmk., Fine	E. I
478	<b>3c Claret (11).</b> Vertical Strip of 6, Margins all around except just in top, from Plate 6, ms. cancel, Scarce in large Strips	E. III
479 田	<b>3c Dull Red (11).</b> Block of 6 from Plate 5L, one stamp has tiny tear, Attractive	53.00



480	田	<b>3c Claret (11).</b> Block of 15 from scarce Plate 5L, ms. cancel, one stamp rubbed, Scarce Large Piece .....	151.80+
481		<b>3c Imperforate (11).</b> Three copies with <b>Steam, Steam Ship, Way</b> cancels, Fine .....	E. I
482		<b>3c Imperforate (11).</b> Three copies, <b>U.S. Express Mail, New York, Boston,</b> cancels & <b>Balt. &amp; Ohio R.R.</b> pmks., Fine .....	E. I
483		<b>3c Imperforate (10-11).</b> Specialized Collection of 63 stamps, includes 7 essays, Numeral 3, Paid, Balloon, Way, Steamboat cancels, few plate varieties, some defects, Interesting Collection .....	E. III
484		<b>3c Imperforate, 3c Perforated Color Chart (10-11, 26).</b> Collection of 37 copies arranged chronologically by Dr. Chase showing diff. shades issued, Fine and Interesting .....	E. II
485		<b>5c Red Brown (12).</b> Margins all around, Red Grid cancel, Very Fine (Photo) .....	90.00
486		<b>5c Red Brown (12).</b> Large Margins all around, Red Grid cancel, tiny corner crease, V.F. appearing .....	(Photo) 90.00
487		<b>5c Red Brown (12).</b> Margins 3 sides, in at T, Black & Red Town pmk, Very Good .....	80.00
488		<b>10c Green, Ty. II (14).</b> Large margins all around, Red Grid cancel, faint crease, V.F. appearing .....	20.00
489		<b>10c Green, Ty. II (14).</b> <b>N.Y. Ocean Mail</b> cancel, Very Good .....	20.00
490		<b>10c Green, Ty. II (14).</b> Two copies with Margins all around, each has unnoticeable defect, V.F. appearing .....	40.00
491		<b>10c Green, Ty. III (15).</b> Large Margins all around, faint crease, Very Fine appearing .....	20.00
492		<b>10c Green, Ty. III (15).</b> Margins all around, pretty Red Grid cancel, tiny thin, V.F. appearing .....	22.50
493		<b>10c Green, Ty. III (15).</b> Margins all around, Blue Town cancel, tiny 1mm tear at B, not into design, Very Fine appearing .....	20.00
494		<b>10c Green, Ty. IV (16).</b> Margins all around, Recut at Bot., 54L1, Very Fine .....	(Photo) 175.00
495		<b>10c Green, Ty. IV (16).</b> Recut at T, tiny scissors cut at B, Fine appearing .....	135.00
496		<b>12c Black (17).</b> Margins all around, Blue Buffalo, N.Y. pmk., Extremely Fine .....	(Photo) 25.00

#### 1857 ISSUE

497		<b>1c Blue, Ty. I (18).</b> Town cancel, Fine .....	(Photo) 55.00
498		<b>1c Blue, Ty. I (18).</b> <b>Blue Jersey Shore Star</b> cancel, Fine .....	(Photo) 55.00+
499		<b>1c Blue, Ty. I (18).</b> Horiz. Pair, neat light "HB" ms. cancel, Fine .....	110.00
500		<b>1c Blue, Ty. Ic (19 var.).</b> Scarce uncatalogued Type from Plate 4, 1 short perf at B, otherwise Fine .....	E. IV
501		<b>1c Blue, Ty. II (20).</b> Appears unused, Very Good .....	18.50
502		<b>1c Blue, Ty. II (20).</b> Four copies including 2 with Paid cancels, all have unnoticeable defects, V.G.-Fine appearing .....	85.00
503		<b>1c Blue, Ty. IV (23).</b> Position 89R1L, recut once at T, worn plate shows break in plate at B, scarce variety described by Ward as Ty. IVa, Interesting .....	E. II
504		<b>1c Blue, Ty. IV, Cracked Plate (23).</b> Closed tear, Fine appearing .....	100.00

505	1c-12c 1857 Issue (23-26, 32, 35-36). Fine Lot .....	62.00
506	1c Blue, Ty. Va (24). Double Transfer, 4R5, Fine .....	E. II
507	1c Blue, Ty. Va (24). Large Double Transfer, 5R5, Fine .....	E. II
508	1c Blue, Ty. V (24). Double Transfer, 6R8, faint corner crease, V.F. appearing .....	10.00
509	1c Blue, Ty. V (24). Unlisted Plate 7 variety showing curl in hair near eye, Very Fine .....	—
510	1c Blue, Ty. V (24). Double Transfer, 52R9, clipped at R, well centered .....	25.00
511	1c Blue, Ty. V (24). Horiz. Strip of 3 with Dot on Shoulder, Very Good .....	12.00+
512	1c Blue, Ty. V (24). Ten copies selected for plate varieties including Curl over E of Cents, Earring variety, Imprint copies, 3ms cancels, few defects, Fair-Fine .....	E. II
513	1c Blue, Ty. V (24). Seven copies including Paid, Blue Baltimore, cancels, 1 unused, V.G.-V.F. .....	24.50+
514	3c Rose, Ty. I (25). Two singles showing scarce <b>Cracked Plate</b> 47-48R7, one has clipped perfs, other ms. cancel .....	E. III
515	3c Red (26). Bold fancy Negative <b>Star in Circle</b> cancel closed tear, V.F. appearing .....	E. I
516	3c Red, Ty. I, II (25-26). Specialized Collection of 82 copies, 13 of first, includes Plate varieties, Block, includes Green, Red, Yellow, Way, Free, Pairs, Geometric cancels, Interesting and Fine Collection .....	E. IV
517 ★	5c Brick Red (27). Pin point thin, centered T & R .....	(Photo) 250.00
518 ★	5c Red Brown (28). Tiny thin, Fine appearing .....	225.00
519	5c Red Brown (28). Vert. Strip of 3, str. edge at L, tied New Orleans on small piece, attractive .....	150.00
520	5c Indian Red (28A). Well centered, small thin, V.F. appearing .....	85.00
521 ★	5c Brown, Ty. I (29). Vert. Pair, S.E. at R, 1 stamp closed tear, other tiny thin, Fine appearing .....	200.00
522	5c-24c 1857 Issue (29-30a, 33, 35-37). Two copies of #30a, 33, 36, all have defects .....	184.50
523	10c Green, Ty. II (32). Two copies, Fine .....	24.00
524	10c Green, Ty. III, V (33, 35). Fine .....	16.00
525 S	10c Green, Ty. V, Double Specimen Overprint (35SA). Unusual Unlisted variety, light ink obliteration, Scarce, catalogs \$150.00 as normal .....	—
526 ★	10c Green, Ty. V (35). Two copies, 1 has short perf, other Fine .....	24.00
527	10c Green, Ty. V (35). Clear blue <b>Wells Fargo</b> cancel, Fine .....	E. II
528	10c Green, Ty. V (35). Bold <b>N.Y. Ocean Mail</b> cancel, 1 short perf, V.F. cancel .....	E. I
529	10c Green, Ty. V (35). Horiz. Pair, large Grid cancel, Fine .....	15.00
530	10c Green, Ty. V (35). Four copies, each has Red cancel, Fine-V.F. ....	26.00
531	10c Green, Ty. V (35). Four copies with pretty Red cancels, Fine .....	26.00
532	12c Black (36). Paid in Red Circle cancel, Fine .....	12.50+
533	24c Lilac (37). Two copies, each with Red cancel, each has light crease, Fine appearing .....	55.00
534	30c Orange (38). Blue Baltimore cancel, Fine .....	35.00
535	30c Orange (38). Sacramento City, Cal. 1861 pmk, light corner crease, Fine appearing .....	32.50
536 ★	90c Blue (39). Very Fine, o.g. ....	(Photo) 110.00
537 ★	90c Blue (39). Fine, o.g. ....	(Photo) 110.00



# 1861-1867 ISSUES

538 P	<b>5c Brown, August India Plate Proof (57P).</b> Very Fine .....	15.00
539 ★	<b>10c Green, August (58).</b> Very Good ..... (Photo)	275.00
540 P	<b>12c Black, August, Plate Proof on India (59P).</b> Very Fine .....	25.00
541	<b>24c Violet, August (60).</b> Red Target cancel, thin, Fine appearing .....	70.00
542 P	<b>1c-90c 1861-66 India Plate Proofs (63P, 66P, 68P-69P, 71P-73P, 76P-78P).</b> Two Shades of last, V.F. ....	56.00
543 ★	<b>1c-5c 1861-66 Issue (63, 65, 73, 76).</b> Very Good-Fine .....	30.00
544	<b>1c Blue (63).</b> Thirteen copies including Shades, cancels, strip of 3, includes Leaf, Red, Paid cancels, V.G.-V.F. ....	31.00+
545	<b>1c-30c 1861 Issue (63, 68-71).</b> Fine .....	30.00
546	<b>1c-90c 1861-66 Issue (63, 68-72, 73, 77-78).</b> Very Good-Fine .....	68.50
547	<b>3c Pink (64).</b> Two copies, each has tight crease, Good Color .....	100.00
548	<b>3c Rose (65).</b> Neat <b>Shield in Wreath</b> cancel, Fine .....	E. I
549	<b>3c Rose (65).</b> Clear <b>Masonic Square &amp; Compass</b> cancel, S.E. at R. ....	E. II
550	<b>3c Rose (65).</b> Clear <b>Masonic Square &amp; Compass</b> cancel, few slightly, short perfs, V.F. cancel .....	E. I
551	<b>3c Rose (65).</b> Bold Strike of Boston <b>Cartwheel</b> cancel, centered to B, V.F. cancel ..... (Photo)	E. I
552	<b>3c Rose (65).</b> Unusual Wellsburg, W. Va. <b>Geometric Floral</b> cancel, V.F. .... (Photo)	E. I
553	<b>3c Rose (65).</b> Amherst, Mass. <b>Tulip</b> cancel, stamp has few short perfs, Fine appearing .....	E. I
554	<b>3c Rose (65).</b> Clear <b>Pine Tree</b> cancel, Fine .....	E. I
555	<b>3c Rose (65).</b> Clear strike of <b>Pitchfork</b> cancel, stamp has few short perfs, V.F. cancel ..... (Photo)	E. I
556	<b>3c Rose (65).</b> Four copies, <b>Paid 3, OK, US, T in fancy Frame</b> cancel, V.G.-Fine .....	E. I
557	<b>3c Rose (65).</b> Six copies selected for cancels including 3, 5, Shield, L, Railroad, V.G.-Fine .....	E. I
558	<b>3c Rose (65).</b> Six diff. initials, U.V., N.O., I.U., P.O., V.A., M.H., Very Good-Fine .....	E. II
559	<b>3c Rose (65)</b> Seven diff. fancy <b>Star</b> cancels, V.G.-V.F. ....	E. I
560	<b>3c Rose (65, 94).</b> Nine copies selected for diff. <b>Paid</b> or <b>Paid 3</b> cancels, Fine Lot .....	E. I
561	<b>3c Rose (65).</b> Twelve copies selected for diff. <b>Star</b> cancels, V.G.-V.F. ....	E. I
562	<b>3c Rose (65).</b> Thirteen copies selected for diff. interesting <b>Geometric</b> cancels, Fine-V.F. ....	E. I
563	<b>3c Rose (65).</b> Twenty-four copies selected for cancels including Masonics, Paid, U.S. Green, geometrics, few slight faults, Good-V.F. ....	E. III
564	<b>3c Rose (65, 94).</b> Collection of 142 diff. selected for fancy & interesting cancels including Paid 3, Ultramarine, Paid, Geometrics, Fine Collection .....	E. III
565	<b>5c Buff (67).</b> Faint corner crease, Fine appearing .....	40.00
566	<b>5c-90c 1861-66 Issue (67-72, 75-78).</b> Each has unnoticeable defect, Fine-V.F. appearing .....	126.50
567	<b>10c Green (68).</b> Clear Boston <b>Wagon Wheel</b> cancel, Very Fine (Photo)	E. II

568	10c Green (68). Str. edge copy tied Blue Wells Fargo & Co., S. Frco. Express cancel, Fine .....	E. I
569	10c Yellow Green, 2c Black (68, 73). Six copies including 2 Pairs of first, 5 of last, includes 3 San Francisco Cog Wheel, Red cancel, 2 of last unused, V. G.-Fine .....	40.50
570 E	12c Green Essay, Vignette Only (Brazer 59E-Aa) Very Fine .....	E. II
571 E	12c Green Essay, Vignette & Letters added (Brazer 59E-Ad). Very Fine .....	E. II
572 E	12c Green Essay, Vignette, Letters, and Frame (Brazer 59E-Af). Very Fine .....	E. II
573 P田	12c Brown, Atlanta Trial Color Proof (107TC). Block, V. F. ....	28.00
574	12c Black, 24c Red Lilac, Lilac (69-70, 78). Fine-Very Fine .....	24.00
575	12c-30c 1861-67 Issue (69, 90-91, 100). Very Good .....	59.50
576	30c Orange (71). Bold Negative Star of David cancel, centered to L. ....	E. I
577	30c Orange, 15c Bright Orange (71, 152). First has Paid cancel, Fine .....	14.50
578	2c Black (73). Eight copies including interesting cancels, Fine-Very Fine .....	24.00
579	5c Red Brown (75). Short perf at B, Very Fine appearing .....	17.50
580	15c Black (77). Clear Heart within Heart cancel, thin, V. F. cancel .....	E. II
581	15c Black (77). Three copies including Blue cancel, Fine .....	28.00
582	15c Black, 24c Lilac (77-78). Each has clear Shield cancel, Fine .....	E. II
583	24c Lilac (78). Two copies, Boxed Paid and 6 in Circle cancels, first thin, last tiny tear, Fine-V. F. appearing .....	E. I
584	24c Lilac (78). Five copies selected for shades or cancels, includes Paid, Red Blue cancels, Fine-V. F. ....	43.00
585	24c Lilac (78). Six copies including Red Leaf, Red Star, Blue Town, V. G.-Fine .....	39.00+
586	2c Black, D. Grill (84). Light corner crease, centered to B. ....	80.00
587	2c Black, Z grill (85B). Corner crease, centered T & R .....	22.50
588	1c Blue, Grill (86). Light Masonic Square & Compass cancel, Very Good .....	17.50+
589	1c Blue, Grill (86). Two copies, Blue Diamond grids and Geometric cancels, last tiny thin, First Fine .....	36.00
590	1c-15c Grills (86-91). Very Good-Fine .....	60.50
591	1c-30c Grills (86-87, 97-98, 100). Two thin, Good-Fine .....	63.50
592	2c Black, 10c Green, Grills (87, 89, 96). All have pretty Red cancels, Fine .....	26.00
593	3c Rose, Grill (88). Bold Corry, Pa. Eagle cancel, stamp has few short perfs, V. F. Strike .....	(Photo) E. II
594	1c Blue, Grill (92). Off center, nice strike of Waterbury, Conn. Pumpkin .....	E. III
595	1c-15c Grills (92-98). Very Good-Fine .....	72.00
596	1c-15c Grills (92-96, 98). Very Good-Fine .....	53.40
597 ★	3c Red, Grill (94). Two copies, Fine, o. g. ....	10.00
598	3c Red Grill (94). Tied on piece oval "O. C. Bristol, Postmaster, Manchester, Ocean Co. New Jersey", V. F. ....	(Photo) E. II
599	3c Red (94). Four diff. attractive Shield cancels, Fine .....	E. I
600	24c Gray Lilac, Grill (99). Very Good .....	50.00
601	90c Blue, Grill (101). Fresh color, small grill thin, Fine appearing .....	90.00

#### 1869 Pictorials

602 P	1c-30c Pictorials, India Plate Proofs (112P-121P). Fine-V. F. ....	45.50
603 ★	1c-3c Pictorials (112-114). Fine .....	31.50



604	<b>1c Buff (112).</b> Fine .....	10.00
605	<b>1c Buff (112).</b> Clear negative <b>Masonic Square &amp; Campass</b> cancel, small closed tear, Fine appearing .....	E. II
606	<b>1c Buff (112).</b> <b>Spoked wheel</b> cancel, tiny tear, Fine appearing .....	E. I
607	<b>1c Buff (112).</b> Three copies, includes <b>Town</b> cancel, V. G.-Fine .....	32.00
608	<b>1c, 10c, 12c Pictorials (112, 116-117).</b> Very Good-Fine .....	28.00
609	<b>1c-12c Pictorials (112-117).</b> Fine-Very Fine .....	40.60
610	<b>1c-15c Pictorials (112-119).</b> Very Good-Fine .....	85.60
611	<b>1c-15c Pictorials (112-117, 119).</b> Very Good-Fine .....	50.60
612 E	<b>2c, 3c, 12c 1869 Issue, Perforated Essays in Dark Brown, Green, Green (Brazier 113E-De, 114E-Ch, 117E-Ce).</b> Fine .....	E. II
613	<b>2c Brown (113).</b> Attractive <b>blue dot within circle</b> cancel, V. F. ....	E. I
614	<b>2c Brown (113).</b> Six copies selected for shades, includes <b>Blue Star</b> cancel, stamp creased, V. G.-Fine .....	18.00
615	<b>2c Brown (113).</b> Ten copies including shades, cancels, Fine-Very Fine .....	30.00
616	<b>2c Brown, 3c Ultramarine (113-114).</b> Eight of first including <b>Red Town</b> , Paid cancels, 19 of last, V. G.-V. F. ....	35.40
617	<b>3c Ultramarine (114).</b> Clear <b>3 Leaf Clover</b> cancel, few short perfs .....	E. I
618	<b>3c Ultramarine (114).</b> Clear <b>Heart</b> cancel, Fine .....	E. I
619	<b>3c Ultramarine (114).</b> Large clear <b>V</b> cancel, centered to top .....	E. I
620	<b>3c Ultramarine (114).</b> Clear <b>Heart</b> cancel, Fine .....	(Photo) E. I
621	<b>3c Ultramarine (114).</b> Clear <b>Three Leaf Clover</b> cancel, Fine .....	(Photo) E. II
622	<b>3c Ultramarine (114).</b> Two <b>Paid All</b> cancels, one in <b>Red</b> , V. G.-Fine ..	E. I
623	<b>3c Ultramarine (114).</b> <b>Numeral 3 and 10 in Circle</b> cancels, first has S. E. Fine .....	E. I
624	<b>3c Ultramarine (114).</b> Nine copies with diff. Interesting Geometric cancels, Fine Lot .....	E. I
625	<b>3c Ultramarine (114).</b> Twenty-nine copies selected for cancels, Fine-V. F. ....	E. II
626	<b>3c Ultramarine (114).</b> Collection of 38 diff. selected for cancels, includes Free, Paid All, Geometrics, Colored cancels, V. G.-V. F. ....	E. II
627	<b>3c Ultramarine (114).</b> Forty-eight copies including some fancy or interesting cancels, Fine-V. F. ....	E. II
628	<b>6c Ultramarine (115).</b> Lightly cancelled, Very Fine .....	9.00
629	<b>6c Ultramarine, 10c yellow (115-116).</b> Each has <b>Hiago, Japan</b> cancel, each has defect, nice appearing .....	37.50
630	<b>10c Yellow, Split Grill (116).</b> Horiz. Pair, Fine .....	25.00+
631	<b>10c Yellow (116).</b> Two copies, <b>Red Leaf</b> and <b>Paid</b> cancels, last has closed tear, first Fine .....	E. I
632	<b>10c Yellow (116).</b> Two copies, <b>Steamship &amp; Yokohama, Japan</b> cancel, V. G. ....	30.00
633	<b>10c Yellow, 12c Green (116-117).</b> Two of first, V. G.-Fine .....	27.00
634	<b>12c Green (117).</b> <b>Town</b> cancel, Fine .....	9.00
635	<b>12c Green, 24c Green &amp; Violet (117, 120).</b> Two copies of first, Very Good .....	54.50
636	<b>24c-30c Pictorials (120-121).</b> Each has defect, Nice appearing .....	62.50
637	<b>30c Blue &amp; Carmine (121).</b> Very Good .....	25.00
638	<b>90c Carmine &amp; Black (122).</b> One short perf, Fine appearing ....	(Photo) 110.00
639	<b>90c Carmine &amp; Black (122).</b> Fresh colors, light crease, Fine appearing .....	(Photo) 110.00
640	<b>1c Buff, Re-Issue (123).</b> Clear <b>Maltese Cross</b> cancel, Very Fine .....	E. II

# BANKNOTE ISSUES

641	1c Ultramarine, Grill (134). Six copies including shades, Fine-Very Fine	33.00
642	1c-6c Banknotes, Grills (134-137). Last has S.E., Fine	34.70
643 ★	2c Red Brown, Grill (135). Fine	17.50
644 ★田	2c Red Brown, Grill (135). Block, re-inforced, Fine	90.00
645	2c Red Brown, Grill (135). Two copies with N.Y. Foreign Mail cancels, Fine	E. I
646	2c Red Brown, Grill (135). Ten copies, Fine-Very Fine	35.00
647	6c Carmine, Grill (137). Blue Geometric cancel, Fine	27.50
648	6c Carmine, Grill (137). S.E. at B, Very Good	25.00
649	6c Carmine, 7c Vermilion, Grills (137-138). Very Good-Fine	47.50
650	7c Vermilion, Grill (138). Two copies with diff. N.Y.F.M. cancels, each has slight unnoticeable defect, Fine appearing	45.00
651	10c Brown, Grill (139). Fine (Photo)	45.00
652	15c Orange, Grill (141). Tiny corner crease, Very Good	45.00
653	30c Black, Grill (143). Light grill, Very Good	85.00
654 P	1c-90c Banknotes, Plate Proofs on India (145P-153P, 155P). Very Fine	34.25
655	1c Ultramarine (145). Clear fancy Harrisburg, Pa. Man in Coffin cancel, small thin, Fine appearing	E. I
656	1c Ultramarine (145). Waterbury, Conn. Three Leaf Clover cancel, Fine	E. I
657	1c Ultramarine (145). Blue Masonic Square & Compass cancel, Fine	E. I
658	1c Banknotes, Don't U.S.M., Held for Postage, Day cancels, V.G.-Fine	E. I
659	1c Banknotes, Five diff. Shield cancels, V.G.-V.F.	E. II
659A	1c Banknotes, Four copies selected for cancels, Green, Shield, N.Y. Foreign Mail, Danbury Hat, Fine	E. I
659B	1c Banknotes, 18 copies selected for cancels including U.S. 77, Green, Star, Danbury Hats, V.G.-V.F.	E. I
660 ★	1c-5c Banknotes (147, 156-158, 182-184, 205-207, 210, 212-214). Some o.g., Very Good-Very Fine	43.70
661	1c-90c Banknotes (145-155). 24c, 30c tiny thins, others Fine-V.F.	61.17
662	1c-2c, 6c Banknotes (145, 148, 157). Each has N.Y. Foreign Mail Ty. I cancel, clear strikes	E. I
663	1c-3c Banknotes. Collection of 235 stamps selected for cancels, includes Colored, Geometrics, Paid, Stars, Mask, Fine Lot	E. IV
664	2c Banknotes, Four copies with N.Y. Foreign Mail Ty. 13, 25, 32, 87N cancels, 1 in Red, V.G.-Fine	E. II
665	3c Green (147). Large Cog Sun Face cancel, faint corner crease, Fine appearing	E. I
666	3c Green (147). Negative Oval "Paid Up" cancel, Fine	E. I
667	3c Green (147). Negative Pointing Hand cancel, Fine (Photo)	E. I
668	3c Green (147). Horiz. Pair, str. edge at R, double strike of Don't U.S.M. cancel, Fine	E. I
669	3c Green (158). Horiz. Pair, clear Eagle over Shield cancel, one stamp faint crease, V.F. cancel	E. II
670	3c Green, 6c Carmine (147-148). Each has clear M. Lee Monogram cancel, last defective, first V.F., Scarce	E. II
671	3c, 7c, 10c Banknotes (147, 149-150). Each has N.Y. Foreign Mail Ty. 95 cancel, Fine	E. I



672	<b>3c Greens</b> , Two diff. clear <b>Shield</b> cancel, Fine .....	E. I
673	<b>3c Greens</b> , Three copies, each has Very Fine strike of diff. <b>Waterburg Leaf</b> , cancel, 1 has S.E., Fine-V. F. ....	E. II
674	<b>3c Greens</b> , Three copies with New York <b>Devils Mask</b> cancel, V. G.-Fine	E. I
675	<b>3c Greens</b> , Three diff. <b>Three Leaf Clover</b> cancels, 1 defective, Fine-V. F. Strikes .....	E. I
676	<b>3c Greens</b> , Three diff. <b>Shield</b> cancels, 1 has S. E., Fine-V. F. Strikes ....	E. I
677	<b>3c Greens</b> , three copies with <b>77, 79, 83 Year Date</b> cancels, Fine-V. F. ....	E. I
678	<b>3c Greens</b> , Three copies with clear <b>U.S.</b> cancels, Fine-V. F. ....	E. I
679	<b>3c Greens</b> , Heart, Paid in Oval, Paid in Shield, V. G.-Fine .....	E. I
680	<b>3c Greens</b> , Four copies with clear <b>N. Y. Foreign Mail Ty. 54, 70, 81, 84</b> cancels, V. G.-V. F. ....	E. II
681	<b>3c Greens</b> , Four diff. <b>Shield</b> cancels, V. G.-V. F. ....	E. I
682	<b>3c Greens</b> , Twelve stamps selected for fancy cancels including Don't USM, Patent, Shield, geometrics, Fine Lot .....	E. I
683	<b>3c Greens</b> , Collection of 705 including Grills selected for cancels, mostly common, includes few 2c Brown, V. G.-V. F. ....	E. II
684 ★	<b>6c Carmine (148)</b> . Large margin at B, Very Fine .....	15.00
685	<b>6c Carmine (148)</b> . Two copies clear <b>N. Y. Foreign Mail Ty. 83, 90</b> cancels, V. G. Fine .....	E. I
686	<b>6c Carmine, 7c Vermilion (148-149)</b> . Each has <b>N. Y. Foreign Mail. Shield</b> cancel, Fine .....	E. I
687	<b>6c, 10c, 30c Banknotes (148, 150, 165)</b> . Each has clear <b>N. Y. Foreign Mail Ty. 95</b> cancel, V. G.-Fine .....	E. I
688	<b>6c-30c Banknotes (148, 150-154)</b> . Fine-Very Fine .....	38.25
689	<b>6c-30c Banknotes (148, 151-154)</b> . Very Good-Fine .....	35.75
690	<b>6c, 10c Banknotes</b> , Four copies of first, 3 of last, each has <b>N. Y. Foreign Mail</b> cancel, V. G.-V. F. ....	E. II
691	<b>6c Banknotes</b> , Collection of 34 diff. selected for cancels, includes, Targets, Foreign Mail, Colored, Crosses, Star, Leaf, Paid, Fine Collection .....	E. II
692	<b>7c Vermilion (149)</b> . Bold <b>N. Y. Foreign Mail Ty. 19</b> cancel, small filled in thin, V. F. cancel .....	(Photo) E. I
693	<b>7c Vermilion (149)</b> . Clear strike of unlisted <b>N. Y. Foreign Mail Shield</b> cancel, tiny corner crease, V. F. cancel .....	E. I
694	<b>7c Vermilion (149, 160)</b> . Each has <b>N. Y. Foreign Mail</b> cancel, Fine-V. F. ....	14.50+
695	<b>7c Vermilion (149, 160)</b> . Two of last, each has <b>N. Y. Foreign Mail</b> cancel, 1 light crease, others Fine .....	22.50+
696 ★	<b>6c Pink, 10c Brown (150, 159)</b> . Fine .....	29.50
697	<b>10c-30c Banknotes (152-153, 161-162, 164)</b> . All have New York Foreign Mail cancels, 2 in Red, few unnoticeable defects, Fair-Fine .....	29.50+
698	<b>24c Purple (153)</b> . Attractive bright Red <b>N. Y. Foreign Mail ty. 20</b> Very Fine .....	(Photo) E. II
699	<b>24c Bright Purple (153)</b> . Perfs in at R., nice strike <b>Red N. Y. Foreign Mail, Ty. 79</b> .....	E. I
700	<b>12c-90c Banknotes (153, 155, 162, 190, 217)</b> . Very Good-Fine .....	41.50
701	<b>6c Pink, 30c Full Black (154, 159)</b> . Each has <b>N. Y. Foreign Mail Ty. 38</b> cancel, last has closed tear, Fine Strikes .....	E. I
702	<b>90c Carmine (155)</b> . Two copies, Fine-Very Fine .....	30.00

703 P	<b>1c, 3c, 5c India Trial Color Proofs mounted on Card (156TC, 158TC, 179TC) Very Fine</b> .....	16.00
704	<b>1c Ultramarine (156). Horiz. Pair, str. edge at R, clear negative 1879 yeardate cancel, Fine</b> .....	E. I
705	<b>1c-2c Banknotes (156-157). Each has N. Y. Foreign Mail Ty. 85 cancel, Fine</b> .....	E. I
706	<b>1c-90c Banknotes (156-163, 165-166). 7c tiny thin, others Fine</b> .....	47.20
707	<b>2c Brown, Ribbed Paper (157). Clear N. Y. Foreign Mail Ty. 20 cancel, Fine</b> .....	E. I
708	<b>2c Brown (157). Four copies, 2 diff. Shield cancels, Paid 3 in Circle, Paid cancel, Fine-V. F.</b> .....	E. I
709	<b>2c Brown, 10c Brown, two (157, 161). All tied to each other by Str. Line Eureka, Humboldt Co, Cal. pmk., Scarce</b> .....	E. I
710	<b>2c Brown (157). Eight copies with N. Y. Foreign Mail cancels 1 in Red, Good-Fine</b> .....	E. II
711	<b>3c Green (158). Bold Mans Face cancel. Very Fine</b> ..... (Photo)	E. II
712	<b>3c Green (158). Unusual Magenta Leaf cancel, V. F.</b> .....	E. II
713	<b>3c Green (158). Clear Waterbury Three Leaf Clover cancel, light corner crease, V. F. cancel</b> ..... (Photo)	E. I
714	<b>3c Green (158). Large Bird cancel, Very Good</b> ..... (Photo)	E. II
715	<b>3c Green (158). Clear N. Y. Foreign Mail Ty. 62 cancel, Very Fine</b> .....	E. I
716	<b>3c Greens (158). Two diff. Pumpkin Head cancels, Fine</b> .....	E. I
717	<b>3c Green, 30c gray Black (158, 165). Each has clear N. Y. Foreign Mail Ty. 41 cancel, V. G.-Fine</b> .....	E. I
718	<b>3c Green, 6c Pink (158-159). Tied pretty, N. Y. Foreign Mail ty. 19 on piece, V. F.</b> ..... (Photo)	E. II
719	<b>3c Green, 7c Vermilion (158, 160). Each has clear N. Y. Foreign Mail Ty. 33, V. G.</b> .....	E. I
720	<b>3c Green, 6c Pink (158, 159). Four copies of each clear N. Y. Foreign Mail Ty. 8, 9, 54, 83, cancels, V. G.-V. F.</b> .....	E. II
721	<b>6c Pink (159). Bold N. Y. Foreign Mail Ty. 88 cancel, Very fine</b> (Photo)	E. II
722	<b>6c Pink (159). Pretty Blue Chicago Three Leaf Clover cancel, Fine</b> ..... (Photo)	E. I
723	<b>6c Pink (159). Bold N. Y. Foreign Mail Ty. 20 cancel, V. F.</b> (Photo)	E. I
724	<b>6c Pink (159). Two copies with N. Y. Foreign Mail Ty. 41, 98N cancels, Fine-V. F.</b> .....	E. I
725	<b>6c Pink (159). Two copies with N. Y. Foreign Mail Ty. 10, 20 cancels, first small thin, last Fine</b> .....	E. I
726	<b>6c Pink (155). Three copies with N. Y. Foreign Mail Ty. 19, 35, 44 cancels, V. G., V. F.</b> .....	E. I
727	<b>6c Banknotes Seven copies selected for cancels including Hat, Red Paid All, Star, Leaf, Geometrics, V. G.-V. F.</b> .....	E. II
728	<b>6c Dull Pink, 10c Brown (159, 161). Each has New York Foreign Mail Ty. 20 cancel, first in Red, Fine-V. F.</b> .....	E. I
729	<b>7c Vermilion (160). Very Fine Strike of N. Y. Foreign Mail Ty. 37 cancel</b> ..... (Photo)	E. II
730	<b>7c Vermilion (160). Three copies with clear N. Y. Foreign Mail Ty. 8, 20, 41 cancels, V. G.-Fine</b> .....	E. II



731	<b>7c Vermilion, 30c. Gray Black (160, 165).</b> Each has clear N. Y. Foreign Mail Ty. 36 cancel, V. G.-Fine .....	E. II
732	<b>7c Vermilion, 30c Gray Black (160, 165).</b> New York Foreign Mail Ty. 41, 47 cancels, Fine .....	E. I
733	<b>7c Vermilion, 12c Blackish Violet (160, 162).</b> Each has clear N. Y. Foreign Mail Ty. 41 cancel, V. G.-Fine .....	E. I
734	<b>10c Brown (161).</b> Bold N. Y. Foreign Mail Ty. 36 cancel, centered slightly to L., Very Fine cancel .....	E. I
	(Photo)	E. I
735	<b>10c Brown (161).</b> Scarce Magenta N. Y. Foreign Mail cancel, Very Fine	E. II
736	<b>10c Brown (161).</b> Red New York Foreign Mail Ty. 43 cancel, Fine .....	E. I
737	<b>12c Blackish Violet (162).</b> Two copies with diff N. Y. Foreign Mail cancels, one in Red, Fine-V. F. ....	E. I
738	<b>12c Blackish Violet (162).</b> Two copies with N. Y. Foreign Mail Ty. 21, 38, cancels, 1 in Red, Fine .....	E. I
739	<b>12c Blackish Violet (162).</b> Four copies with clear N. Y. Foreign Mail Ty. 13, 20, 51A, 65 cancels, V. G.-Fine .....	E. II
740	<b>15c Reddish Orange, Ribbed Paper (163).</b> Clear N. Y. Foreign Mail Ty. 22 cancel, Fine .....	E. I
741	<b>30c Gray Black, 90c Rose Carmine (165-166).</b> Fine .....	23.50
742	<b>2c Vermilion (178, 183).</b> Two copies with clear N. Y. Foreign Mail Ty. 47, 86 cancels, V. G.-Fine .....	E. I
742A	<b>1c Dark Ultramarine (182).</b> Bold Glen Allen, Va. Star Precancel, Fine	22.50
742B	<b>1c Dark Ultramarine (182).</b> Bold Glen Allen, Va. Star Precancel, Fine	22.50
743	<b>2c Vermilion (183).</b> Large Pumpkin Head cancel, Fine .....	E. I
744	<b>2c Vermilion (183).</b> Clear Odd Fellows 3 Links in Circle cancel. Fine (Photo)	E. II
745 ★	<b>1c-6c Banknotes (184-185, 206, 208, 210-211, 214, 216).</b> Most have small thins, nice appearing .....	50.25
746	<b>3c Green (184).</b> Clear Large 3 cancel, Very Fine .....	E. I
747	<b>3c Green (184).</b> Bold Crown Point, N. Y. Whale cancel, small closed tear, V. F. cancel, Scarce .....	E. II
	(Photo)	E. II
748	<b>3c Green (184).</b> Clear U. S. Flag cancel, centered to top .....	E. II
749	<b>3c Green (184).</b> Bold Skull & Cross Bones cancel, small thin, V. F. appearing .....	E. II
	(Photo)	E. II
750	<b>5c-90c Banknotes, 25 stamps with Supplementary Mail</b> cancels includes three 30c, one 90c, V. G.-V. F. ....	E. II
751	<b>6c Pink (186).</b> Pretty Waterbury, Conn. Geometric cancel, V. F. (Photo)	E. I
752	<b>15c Red Orange (189).</b> Eight copies selected for fancy or interesting cancels including Steamship, purple Star, Geometric, V. G.-V. F. ....	E. II
753	<b>15c Red Orange, 30c Full Black (189-190).</b> Six copies of each including cancels, V. G.-V. F. ....	30.00
754 S	<b>3c-90c Banknotes, Specimen or Sample Overprints (191SD, 205SK, 208SL, 211SK, 211SL, 214SL)</b> Very Good-Very Fine .....	38.00
755	<b>90c Carmine, 90c Purple (191, 218).</b> Two copies of last, 1 thin, Very Good	53.50
756	<b>1c-90c Banknotes (205-207, 209-211, 212-218).</b> Very Good-Fine .....	32.70
757	<b>3c Green (207).</b> Fancy Man Wearing Top Hat cancel, few short perfs at T, Fine, cancel .....	E. II
	(Photo)	E. I
758	<b>3c Green (207).</b> Clear Hasting, Mich. Cube Frame cancel, Very Fine .....	E. I
759	<b>2c Red Brown (210).</b> Clear Purple Head Tide, Me. Indian Head cancel, S. E. at R., V. F. cancel .....	E. I
	(Photo)	E. I

760	<b>2c Red Brown (210).</b> Clear strike of "KKK" within two half circles, centered to right, Scarce ..... (Photo)	<b>E. III</b>
761	<b>2c Red Brown (210).</b> Clear <b>Kicking Mule</b> cancel, Very Fine ..... (Photo)	<b>E. II</b>
762	<b>2c Red Brown (210).</b> Bold Lydonville, Vt. <b>Veined Leaf</b> cancel, small closed tear, V. F. appearing ..... (Photo)	<b>E. I</b>
763	<b>2c Red Brown (210).</b> Seven copies selected for cancels including monograms, 5 in Circle, Stars, Fine Lot .....	<b>E. I</b>
764 ★田	<b>4c Blue Green (211).</b> Block of 20, crease in 4 stamp, others Fine, o. g. ....	184.00
765 ★	<b>5c Indigo (216).</b> Very Fine, o. g. ....	5.00
766 ★	<b>30c Orange Brown (217).</b> Very Fine, o. g. ....	15.00
767	<b>30c Orange Brown (217).</b> Two copies with oval cancels, V. G.-Fine .....	16.00+
768 ★	<b>1c-90c 1890 Issue (219-222, 224-225, 227-229).</b> Fine-Very Fine .....	54.20
769 ★	<b>15c-90c 1890 Issue (227-229).</b> Last has tiny thin, others Fine .....	38.00
770	<b>90c Orange (229).</b> Very Fine .....	11.00
771	<b>1c-10c 1890-1934 Issues,</b> Collection of 98 stamps selected for fancy and interesting cancels including Pointing Hand, Stars, early precancels, Shield, Foreign Usages, Fine Lot .....	<b>E. II</b>

### COLUMBIAN ISSUE

772 ★	<b>1c-10c Columbians (230-237).</b> 3c, 6c S. E., some no gum, V. G. ....	26.25
773 ★	<b>1c-15c Columbians (230-238).</b> 1c, 2c, 4c, 6c have defects, others Fine .....	36.25
774 ★	<b>1c-50c Columbians (230, 232, 237, 239-240).</b> Most have unnoticeable defects, Fine appearing .....	42.10
775	<b>1c-30c Columbians, 1c-50c Trans-Mississippi (230-239, 285-291).</b> Some thin, Fair-Fine .....	49.97
776 ★田	<b>1c-3c Columbians (230-232).</b> Blocks, Fine-Very Fine .....	20.00
777 ★田	<b>2c Columbian, Broken Hat (231).</b> Block of 6, no gum, Very Fine .....	16.50
778 ★	<b>3c Columbian (232).</b> Bot. Imprint Strip of 3, Extremely Fine .....	6.75
779 ★	<b>3c Columbian (232).</b> Top margin Strip of 4, Imprint & Plate No., V. F. ....	12.00
780 ★田	<b>3c Columbian (232).</b> Top Plate No. Imprint Block of 8, Fine .....	30.00
781 ★田	<b>4c Columbian (233).</b> Bot. Imprint Plate No. Block of 8, Very Fine .....	40.00
782 ★田	<b>5c Columbian (234).</b> Block, Fine .....	17.50
783 ★田	<b>5c Columbian (234).</b> Imprint Plate No. Block of 8, small thin, V. F. appearing .....	45.00
784 ★田	<b>6c Columbian (235).</b> Block, Very Fine .....	20.00
785 ★	<b>8c Columbian (236).</b> Bot. Margin strip of 4, Imprint & Plate No., Very Fine .....	15.00
786 ★田	<b>8c Columbian (236).</b> Block, Very Good-Very Fine .....	15.00
787 ★田	<b>10c Columbian (237).</b> Block, Very Fine .....	40.00
788 ★田	<b>15c Columbian (238).</b> Block, Fine .....	55.00
789	<b>15c-50c Columbians (238-240).</b> Some unnoticeable defects, Nice appearing .....	30.00
790 ★	<b>30c-50c Columbians (239-240).</b> Fine .....	32.00
791	<b>\$1.00 Columbian (241).</b> Light cancel, creased, Fine appearing .....	45.00
792	<b>\$1.00 Columbian (241).</b> Small hinge thin, Fine appearing .....	45.00
793	<b>\$1.00 Columbian (241).</b> Tiny thin, few slightly clipped perfs at T, Attractive .....	45.00
794	<b>\$2.00 Columbian (242).</b> Very Fine ..... (Photo)	40.00
795	<b>\$2.00 Columbian (242).</b> Fine ..... (Photo)	40.00



ONE  
Pictorial Circular  
POSTAGE TWO CENTS  
PAID  
From J. D. DOUGHERTY,  
Chenango, Ohio

5

R.R. Express  
RAIL-ROAD  
Philip S.  
Saff

12

PAID  
Miss, Electa Simmonds  
Belmont  
Ohio

8

HOLLAND  
Spice  
COGNAC

15

PAID  
Wm. W. Bennett Esq  
East Landover, Md.

28

PAID  
Mr. Wm. W. Bennett  
care of Pleasantville  
670 Lawrence St.

34

AMERICAN HOUSE  
TROY, N.Y.  
WILLIAM &  
BOYNTON  
PROPRIETORS

33

PAID  
L. C. Tucker Esq

PAID  
Mr. Frank Pierce Jr  
Care of Linens, Union & Bond

53

COLLINSVILLE  
CT.

56

HP DOUGLAS  
COLUMBIA S.C.  
Col. A. P. Callhame

61

PAID  
57

PAID  
55

F. TIGER BRIDGE  
NEW HAVEN, CT.  
GROWN IN  
Trees, Plants,  
Houses, Halls, etc.

70

PAID  
Sidney Brooks  
Care of Messrs. Hattingsen & Co  
Bankers

69

PAID  
77

PAID  
71

AMERICA  
PAID PART  
T. L. Lorch Esq  
3  
Lilau  
(Russia)

78

PAID  
J. H. H. H. H.  
PAID  
73

73



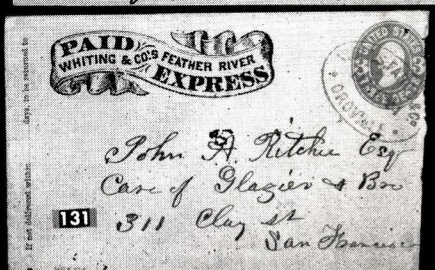
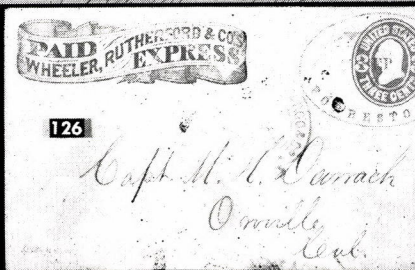
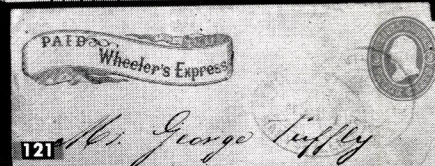
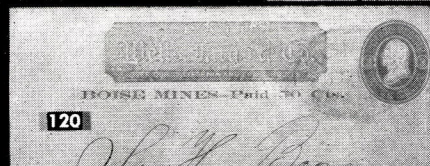
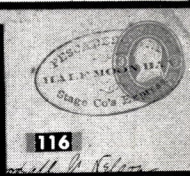
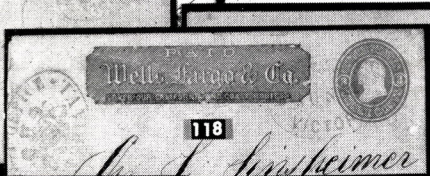
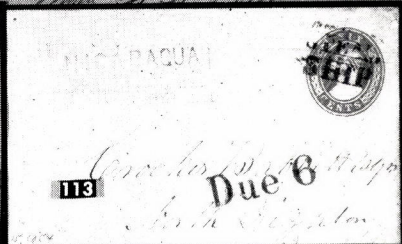
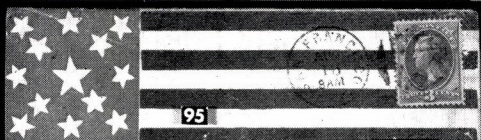
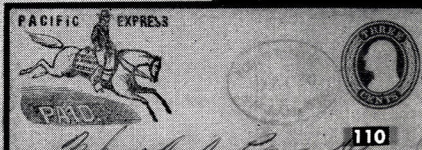
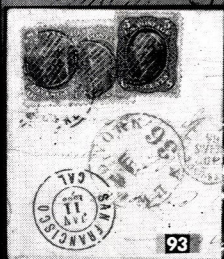
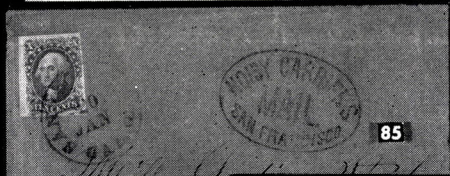
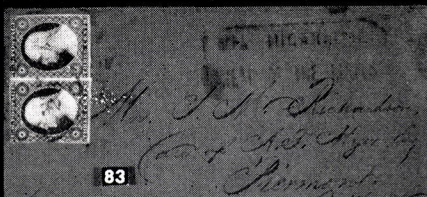
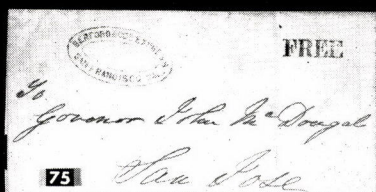



If not delivered within 10 days, to be returned to

WELLS & MERRING'S  
MOORE'S PLAT AND EUREKA  
DEPT. 100-44  
Connecting with Wells, Fargo & Co.



Mr. James O'Brien  
Hotel  
San Francisco  
Cal.

136

SIDNEY SHORT ROUTE  
Clarke's Centennial Express to the Black Hills.

In consideration of the 10 cents paid for this envelope and on which payment the passenger bears evidence, the undersigned agrees to carry it from the Union Pacific Railroad at Sidney, N.D., to Center City, and Deadwood, Dakota, (and such other places as this route may supply, or from above places to the Union Pacific Railroad at Sidney, without additional charge.

H. T. CLARKE



139

153

149

154

148

167

165

155

157

172

171

169

170

176

175

174

184

185

183

181

188

187

186



193

202

191



Andrews & Schuyler

Miss Josephine Schuyler  
one of J. S. Schuyler by  
Sandy





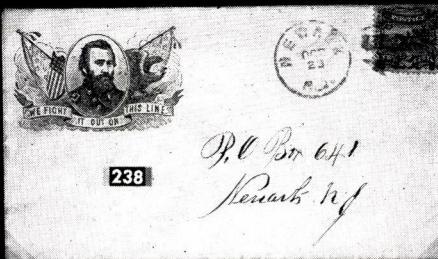
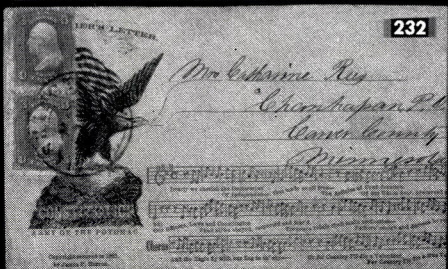
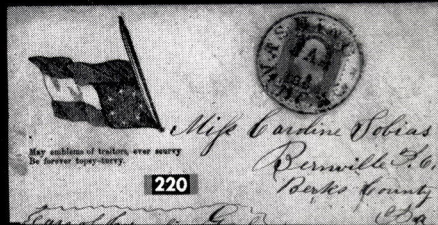
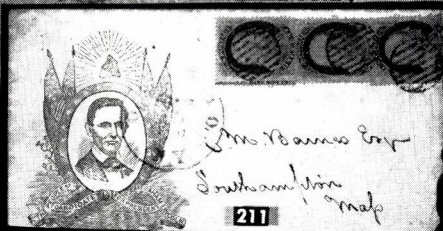



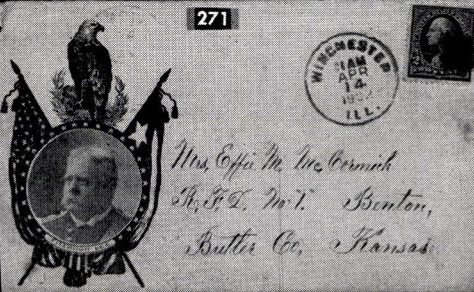
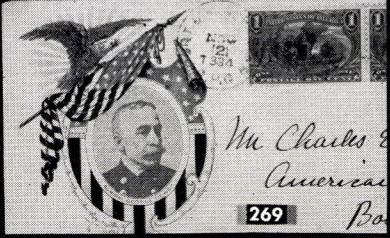
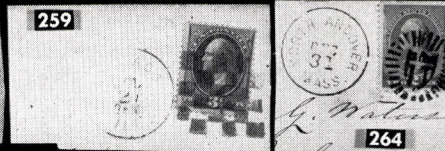
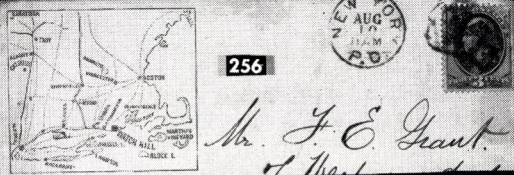
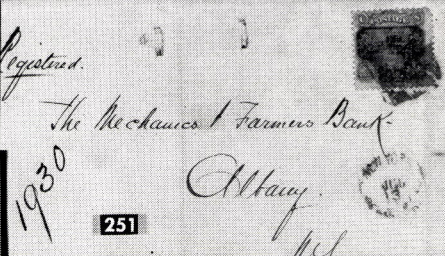
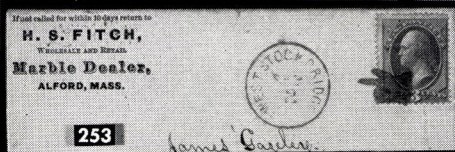
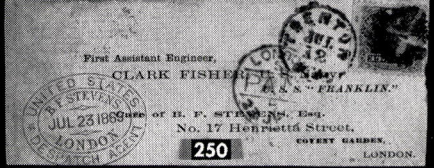
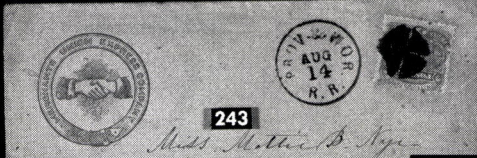
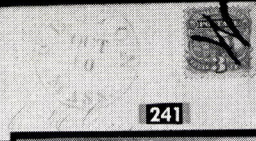



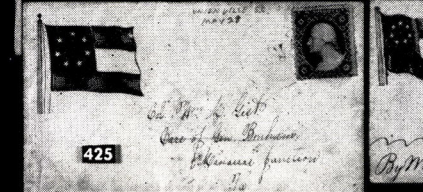
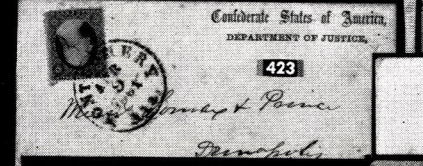
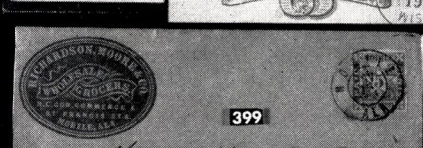
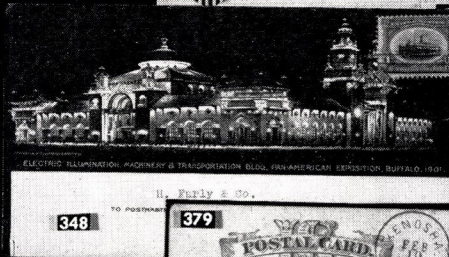
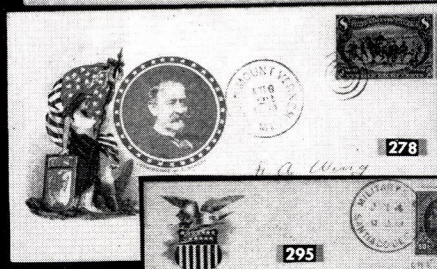





431



432



438



449



452



461



473



485



486



494



496



497



498



515



517



536



537



539



551



552



555



567



593



598



620



621



638



639



651



667



692



698



711



713



714



718



721



722



723



729



734



743



744



746



747



748



749

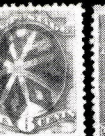

751



757



759



760



761



762



794



795



797







796	<b>\$2.00 Columbian (242).</b> Str. edge at T., faint crease, light cancel .....	40.00
797 ★	<b>\$3.00 Columbian (243).</b> Regummed, Fine .....	(Photo) 90.00
798	<b>\$3.00 Columbian (243).</b> Lightly cancelled, Extremely Fine .....	(Photo) 80.00
799	<b>\$3.00 Columbian (243).</b> Well centered, light cancel, trivial 1mm tear between 2 perfs, Very Fine appearing .....	(Photo) 80.00
800	<b>\$4.00 Columbian (244).</b> Well centered, tiny thin in 2 perfs, V. F. appearing .....	(Photo) 85.00
801	<b>\$4.00 Columbian (244).</b> Small thin, Fine appearing .....	(Photo) 85.00
802	<b>\$5.00 Columbian (245).</b> Light cancel, tiny thin, V. F. appearing .....	(Photo) 100.00
803	<b>\$5.00 Columbian (245).</b> Trivial crease noticeable only in Benzine, Fine appearing .....	(Photo) 100.00

### 1895-1898 ISSUES

804 ★	<b>1c-5c 1894 Issue (246, 248-249, 254-255).</b> Fine-Very Fine .....	9.75
805 ★田	<b>1c-8c, 1894-95 Issue (246, 253, 257, 268) Blocks,</b> Very Good-Fine .....	35.50
806 ★	<b>1c-8c 1894-98 ssue (Between 247-281).</b> Nine diff., Fine-V. F. ....	10.55
807 ★	<b>2c-15c 1894-98 Issue (248, 254, 265, 267, 271, 274, 279B, 281, 284).</b> Fine-V. F. ....	28.85
808 ★	<b>1c-8c, 1894-98 Issues (Between 254-280).</b> 26 stamps including Plate No. Strips, 2 Blocks, Fair-Fine .....	28.60
809 ★	<b>15c Dark Blue, 50c Orange (259-260).</b> First thin, last Fine .....	21.00
810 ★	<b>\$1.00 Black, Ty. I (261).</b> Small thin, centered to R .....	45.00
811 ★	<b>\$2.00 Bright Blue (262).</b> Thin, Fine appearing .....	67.50
812 ★	<b>1c-8c 1895 Issue (264-267, 270-272).</b> Very Fine .....	10.60
813 ★	<b>1c-5c 1895 Issue (264, 267-270).</b> Plate No. Imprint Strips of 3, Very Good .....	19.20
814	<b>2c Carmine (267).</b> Unusual fancy <b>Gingerbread Man</b> cancel, Fine .....	E. I
815	<b>2c Carmine (267).</b> Tied North Mountain, W. Va. <b>Odd Fellows Three Links</b> cancel on piece, Fine .....	E. I
816	<b>4c Dark Brown, Imperforate (269).</b> Vert. Pair, used, each has tiny tear & crease, catalogs \$27.50 unused, V. F. appearing .....	—
817 ★	<b>2c-15c 1898 Issue (279B, 279Bc, 280-282, 282a, 282c, 284).</b> Fine .....	37.25
818 ★	<b>2c-15c 1898 Issue (279B-282, 284).</b> Fine .....	16.25

### TRANS-MISSISSIPPI ISSUE

819 ★	<b>1c-50c Trans-Mississippi (285-291).</b> Last 2 used, some unnoticeable defects, Good-Fine .....	40.00
820 田	<b>1c-10c Trans-Mississippi (285-290).</b> Tied on registered cover, 1899 to Germany, has additional 3c Columbian tied, Fine .....	26.90
821 ★	<b>8c Trans-Mississippi (289).</b> Imprint Plate No. Pair, Very Good .....	22.50
822	<b>10c Trans-Mississippi (290).</b> Unusual <b>Amsterdam, Netherlands</b> in Oval cancel, Very Fine .....	E. I
823 ★	<b>50c Trans-Mississippi (291).</b> Tiny hinge thin, centered to L .....	35.00
824 ★	<b>\$1.00 Trans-Mississippi (292).</b> Small thin, Fine appearing .....	(Photo) 90.00
825	<b>\$1.00 Trans-Mississippi (292).</b> Fine .....	(Photo) 70.00
826	<b>\$1.00 Trans-Mississippi (292).</b> Light crease, well centered .....	70.00
827	<b>\$2.00 Trans-Mississippi (293).</b> Very Fine .....	(Photo) 80.00
828	<b>1c-10c Trans-Mississippi - Panama-Pacific (Between 285-404).</b> 19 diff., 5 unused, Good-Very Fine .....	48.20

## PAN-AMERICAN ISSUE

829	★	1c-8c Pan-Americans (294-298). Includes extra shade of 4c, 5c tiny thin, others Fine-V.F. ....	29.40
830	★	1c-10c Pan-Americans (294-299). Cpl. set, some unnoticeable defects and no gum, Attractive Set .....	32.40
831	★	1c-10c Pan-Americans, Louisiana-Purchase (294-299, 323-327). 2 used, few thin, Good-Fine .....	72.75
832		1c-10c Pan-Americans - Norse Americans (294-299, 323-330, 620-621). Very Good-Very Fine used .....	43.75
833		1c-10c Pan-Americans, Louisiana Purchase (294-299, 323-327). No. 325 closed tear, 327 creased, others Fine-V.F. ....	32.30
834	★	1c-4c Pan-Americans (294-296). Blocks, Very Good-Very Fine .....	40.75
835	★	5c Pan-American (297). Block, Very Fine .....	32.50
836	★	8c Pan-American (298). Block, Very Good-Fine .....	40.00
837	★	10c Pan-American (299). Bot. Margin Strip of 4, Imprint & Plate No., Very Good .....	42.50
838	★	10c Pan-American (299). Block, Fine .....	60.00

## 1902-03 ISSUE

839	★	1c-6c 1902-03 Issue (Between 300-320). 40 stamps, 8 diff., Very Good-Very Fine .....	32.40
840	★	3c Bright Violet (302). Block, Very Fine .....	10.00
841	★	4c Brown (303). Block, Very Fine .....	8.50
842	★	5c-10c 1902 Issue (304-307). Blocks, Very Good .....	52.50
843	★	8c Violet Black (306). Block, Very Fine .....	9.00
844	★	13c Purple Black (308). Block, Very Fine .....	10.00
845	★	50c Orange (310). Fine .....	22.50
846	★	50c Orange (310). Block, Very Fine ..... (Photo)	110.00
847	★	1c Blue Green, Imperforate (314). Top Arrow Block, Very Fine .....	30.00
848	★	1c Blue Green, Imperforate (314). Block of 16, Very Fine .....	38.00
849	★	2c Lake, Imperforate (320a). Imprint Block, 2 stamps light crease, others V.F. ....	40.00
850	★	2c Scarlet, Imperforate (320b). Centerline Block, Very Fine .....	125.00

## IMPERFORATES WITH PRIVATE PERFORATIONS

852	★	1c Blue Green, 2c Lake, Brinkerhoff Ty. II Perfs (314, 320a). Pairs, Fine .....	31.50
853	★	1c-2c 1906-09 Issue, Schermack Ty. III Perfs (314, 320a, 368). Pairs, two each of first 2, V.G.-V.F. ....	15.50
854	★	1c Blue Green, 2c Carmine, Lake, Private Perfs (314, 320, 320a, 373). Eleven diff. Pairs, some thin, Fair-Fine .....	58.00
855	★	2c Carmine, Scarlet, Mail-O-Meter Ty. I, U.S. Automatic Vending Co. Ty. III. Perfs (320, 320b). Pairs, Fine-V.F. ....	20.00
856	★	2c Carmine, International Vending Machine Co. Coil (320 var.). Horiz.. Pair of Scarce Unlisted Private Perf Coil, slight hinge thin, Philatelic Foundation Certificate accompanies ..... (Photo)	E. VI
857	★	3c Deep Violet, Mail-O-Meter Ty. II Perfs (345). Pair, V.F. ....	25.00



858 ★	2c Lincoln, Mail-O-Meter Ty IV Perfs (368). Pair, 2mm. spacing, Very Good .....	35.00
859 ★	2c Lincoln, Brinkerhoff Ty. II Perfs (368). Pair, Fine .....	22.50
860 ★	2c Lincoln, Schermack Ty. III, US Automatic Vending Ty II Perfs (368). Pairs, Fine-V. F. ....	17.50
861 ★	2c Lincoln, Schermack Ty II Perfs (368). Guide Line Strip of 4 showing 2mm & 3mm spacing, V. F. ....	8.50+
862 ★	2c Lincoln, Schermack Ty. II, III Perfs (368). Horiz. Strip of 4 of each, each has tiny thin in 1 stamp, others V. F. ....	29.00
863 ★	2c Lincoln, 2c Alaska-Yukon, U. S. Automatic Vending Co. Ty. I Perfs. (368, 371). Strips of 4, V. F. ....	24.00
864 ☒	2c Lincoln, U. S. Automatic Vending Co. Perfs. (368). Pair tied on cover, Brooklyn 1909, V. F. ....	20.00
865 ★	2c Alaska-Yukon, Brinkerhoff Ty. II, IIa Perfs (371). First is guide Line Strips of 4, last Guide Line Pair, V. F. ....	48.00+
866 ★	2c Alaska-Yukon, U. S. Automatic Vending Co. Ty. II Perfs (371). Strip of 3, Very Fine .....	18.00

#### LOUISIANA-PURCHASE, 1909 COMMEMORATIVES

867 ★田	1c-3c Louisiana-Purchase (323-325). Blocks, Very Good-Fine .....	59.50
868	1c-10c Louisiana-Purchase (323-327). Tied San Francisco on reduced legal size cover with additional stamps of 1902 issue, Fine .....	E. II
869 ★	10c Louisiana Purchase (327). Reperfed at L, Very Fine appearing .....	25.00
870 ★	10c Louisiana Purchase (327). Thin, Fine appearing .....	25.00
871 ★田	10c Louisiana-Purchase (327). Block with Imprint & Plate No. rejoined, no gum, 1 stamp light crease, Very Fine appearing .....	100.00+
872 ★田	1c-2c. Jamestown (328-329). Blocks, Very Fine .....	10.00
873 ★	1c-5c Jamestown-Norse-Americans (328-330, 537, 614-621). Last 2 no gum, others Fine-V. F. ....	33.15
874 ★田	5c Jamestown (330). Block, Fine .....	37.50
875 ★田	5c Jamestown (330). Block, Very Good-Fine .....	37.50
876 ★	1c-13c 1908-10 Issues (331-332, 335-336, 339, 374-380). Fine-Very Fine .....	25.05
877 ★	1c-13c 1908-16 Issues (Between 331-474). 15 diff, Fine-V. F. ....	35.70
878 ★田	3c Deep Violet (333). Left Star Imprint Plate No. Block of 6, V. G.-Fine .....	35.00
879 ★田	6c, 8c, 15c 1908 Issue (336-337, 340). Blocks, heavy hinges, Fine-Very Fine .....	36.00
880 ★田	13c Blue Green (339). Block, Very Fine .....	16.50
881 ★田	50c Violet (341). Block, heavy hinges, Fine .....	85.00
882 ★田	1c Green, Imperforate (343). Matched Set of 4 diff. Arrow Blocks, Very Fine .....	17.00
883 ★田	1c, 1908-10 Imperforates (343, 383). Centerline Block of 16 of first, Block of 10 of last, first has hinge thin, other V. F. ....	14.55
884 ★田	2c Carmine, Imperforate (344). Matched Set of 4 diff. Imprint Star Plate No. Blocks of 6, V. F. ....	40.00
885 ★田	2c Carmine, Imperforate (344). Matched Set of 4 diff. Arrow Blocks, V. F. ....	34.00
886 ★田	3c Violet, Imperforate (345). Block, Very Fine .....	15.00
887 ★田	3c Deep Violet, Imperforate (345). Centerline Block of 16, Very Fine .....	92.50
888 ★田	4c Orange Brown, Imperforate (346). Block, Very Fine .....	16.50
889 ★田	4c Orange Brown, Imperforate (346). Centerline Block of 16, Very Fine .....	98.00

890	★田	4c Orange Brown, Imperforate (346). Three diff. Arrow Blocks, V. F. ....	65.00
891	★田	5c Blue Imperforate (347). Block, Very Fine .....	30.00
892	★田	1c Green, Bluish Paper (357). Block, Very Good-Fine .....	35.00
893	★	2c Carmine, Bluish Paper (358). Horiz. Pair, Very Fine .....	15.00
894	★田	2c Carmine, Bluish Paper (358). Block, reperfed at L. Very Fine .....	35.00
895	★	3c Deep Violet, Bluish (359). Fine ..... (Photo)	100.00
896	★	6c Red Orange, Bluish (362). Extremely Fine ..... (Photo)	85.00
897	★	15c Pale Ultramarine Bluish (366). Centered to L. Very Good .....	80.00
898	★田	2c Lincoln, Imperforate (368). Block, Very Fine .....	22.50
899	★田	2c Lincoln, Imperforate (368). Block, 2mm. spacing, Very Fine .....	25.00
900	★田	2c Lincoln, Imperforate (368). Block, Fine-Very Fine .....	22.50
901	★田	2c Lincoln, Imperforate (368). Centerline Block, Very Fine .....	55.00
902	★田	2c Lincoln Imperforate (368). Centerline Block, 1 stamp tiny thin, others Very Fine .....	55.00
903	★	2c Lincoln, Bluish Paper (369). Very Good .....	18.50
904	★田	2c Lincoln, Bluish Paper (369). Plate No Block of 4, heavy hinges, Fine- V.F. centering .....	75.00
905		2c Lincoln, Bluish Paper (369). Tied to small piece, V.F. ....	16.50
906	★	2c Alaska-Yukon, Imperforate (371). Top Imprint Plate No. Strip of 4, one stamp lightly creased ending in small tear in sheet margin, others, V. F. ....	28.00
907	★田	2c Alaska-Yukon, Imperforate (371). Right Sheet Margin Block, Very Fine .....	28.00
908	★田	2c Alaska-Yukon, Imperforate (371). Centerline Block, Very Fine .....	50.00
909	★田	2c Alaska-Yukon, Imperforate (371). Centerline Block, Very Fine .....	50.00
910	★田	2c Alaska-Yukon, Imperforate (371). Left Arrow Block, Very Fine .....	27.50
911	★田	2c Alaska-Yukon, Imperforate (371). Right Arrow Block, Very Fine ....	27.50
912	★田	2c Alaska-Yukon, Imperforate (371). Matched Set of 4 diff Arrow Blocks, Very Fine .....	110.00
913	★田	2c Alaska-Yukon, Imperforate (371). Unused and Used Block, each has light crease, V. F. appearing .....	45.00
914	★田	2c Hudson-Fulton, Imperforate (373). Block, Very Fine .....	26.00
915	★田	2c Hudson-Fulton, Imperforate (373). Block, 1 stamp thin, V. F. ap- pearing .....	26.00
916	★田	2c Hudson-Fulton Imperforate (37). Block of 6, Very Fine .....	39.00
917	★田	2c Hudson-Fulton, Imperforate (373). Centerline Block, Very Fine .....	55.00
918	★田	2c Hudson-Fulton, Imperforate (373). Matched Set of 4 diff Plate No. Blocks of 6, Very Fine .....	150.00

#### 1910-1912 ISSUES

919	★	1c-10c 1910 Issue (374-381). Fine-Very Fine .....	20.90
920	★田	3c-5c 1910 Issue (376-378). Blocks, Very Fine .....	15.50
921	★田	5c Blue, 6c Red Orange (378-379). Blocks, Fine-Very Fine .....	20.50
922	★田	10c Yellow (381). Block, Very Fine .....	27.50
923	★	2c Carmine, Imperforate Coil (384S). Sidewise Strip of 6, right stamp is Pasteup, Very Fine, Retail \$13.50 .....	—
924	★	2c Carmine, Imperforate Coil (384S). Sidewise Strip of 6, right stamp is Pasteup Very Fine, Retail \$13.50 .....	—



925	★	2c Carmine, Imperforate Coil (384S). Sidewise Strip of 6, right stamp is Pasteup, Very Fine, Retail \$13.50 .....	—
926	★	2c Carmine Imperforate (384). Centerline Block, Very Fine .....	55.00
927	★	2c Carmine, Imperforate (384). Centerline Block of 16, horiz crease, V. F. appearing .....	70.00+
928	★	2c Carmine Imperforate (384). Matched Set of 4 diff Arrow Blocks, Very Fine .....	100.00
929	★	2c Carmine, Coil (388). Fine .....	40.00
930	★	5c Panama-Pacific (399). Block, Very Fine .....	35.00
931	★	5c Pan-Pacific (399). Block, Fine .....	35.00
932	★	10c Panama-Pacific (400). Block, Very Fine .....	(Photo) 55.00
933	★	10c Pan-Pacific (400). Block, well centered, one stamp thin, V. F. appearing .....	55.00
934	★	10c Panama-Pacific (400A). Vert Pair, Fine .....	30.00
935	★	5c Panama-Pacific, Perf 10 (403). Block, Very Fine .....	(Photo) 90.00
936		10c Panama-Pacific, Perf 10(404). Used pair, 1 short perf., Fine .....	16.00
937		10c Panama-Pacific, Perf 10 (404). Block, perfs in at R, Very Good .....	40.00
938	★	1c-2c Imperforates, Kansas City Roulettes (408-409). Blocks, Very Fine .....	E. II
939	★	1c Green, 2c Carmine, Imperforate (408-409). Centerline Blocks of 16, Very Fine .....	15.88
940	★	7c Black (407). Block, Fine-Very Fine .....	27.50
941	★	5c-12c 1912-16 Issue (414, 416, 435, 466). Blocks, each thin, Fine-V. F. appearing .....	41.00
942	★	9c Salmon Red, 12c Claret Brown (415, 417). Blocks, Fine-Very Fine .....	20.00
943	★	15c Gray (418). Block, 1 stamp tiny thin, others Very Fine .....	22.50
944	★	20c Ultramarine (419). Block, Very Fine .....	40.00
945		50c Violet, \$1.00 Violet Brown (422-423). Fine .....	10.00
946		50c Violet, \$1.00 Violet Brown (422-423). Two copies of each, Fine .....	20.00
947		\$1.00 Violet Brown (423). Two copies, Fine .....	16.00

#### 1914-1918 ISSUES

948	★	1c-15c 1914 Issue (424-427, 431-432, 434-437). Fine-Very Fine .....	23.53
949	★	1c-4c 1914 Issue (424-427). Blocks, Fine-Very Fine .....	18.10
950	★	3c Deep Violet, 5c Blue (426, 428). Blocks, Very Fine .....	10.50
951	★	7c Black (430). Block, Fine .....	20.00
952	★	8c Olive Green (431). Block, Very Fine .....	12.00
953	★	8c-12c 1912 Issue (431-435). Blocks, Very Good-Very Fine .....	43.50
954		\$1.00 Violet Black (460). Horiz Pair, Fine .....	16.00
955		\$1.00 Violet Black (460). Three copies, Fine .....	24.00
956	★	2c Carmine (461). Block, Very Fine .....	32.50
957	★	1c-20c, 1916 Issue (462-464, 466, 469-476). Fine .....	65.70
958	★	3c Violet (464). Block of 6, Fine .....	40.50
959	★	4c Orange Brown (465). Block, Very Fine .....	9.00
960	★	4c Orange Brown (465). Block, Very Fine .....	9.00
961	★	5c Blue (466). Block, Very Fine .....	16.00
962	★	5c Carmine Error (467). Single Error in Block, Fine .....	70.75
963	★	8c Olive Green (470). Block, Very Fine .....	16.00
964	★	8c Olive Green, 9c Salmon Red (470-471). Blocks, Very Good-Fine .....	26.00

965	★	10c Orange Yellow (472). Block, Very Fine .....	40.00
966	★	11c Dark Green (473). Block, Fine-Very Fine .....	10.00
967		50c-\$2.00 1916 Issue (477-479). Two of each, Fine .....	34.00
968	★	1c-3c 1916 Imperforates (481-482, 484). Center Line Blocks of 16, Very Fine .....	74.30
969	★	3c Violet, Ty. I, Imperforate (483). Centerline Block, Very Fine .....	25.00
970	★	3c Violet, Ty. I, Imperforate (483). Matched Set of 4 diff Plate No. Blocks of 6, Very Fine .....	44.00
971	★	2c Rose (499). Vert. Block of 10, one Block appears Imperforate Between with row of blind perms through middle of stamps, V.F. ....	E. I
972	★	3c Dark Violet (502b). Booklet Panes of 6, Five Panes with diff. Plate Nos., Very Good .....	12.50
973	★	5c Rose Error (505). Perfs. in at left, Very Good .....	45.00
974	★	10c Orange Yellow, 50c Red Violet (510, 517). Strip of 3 of first, each shows Creased Before Printing varieties, first have freak perms, Interesting .....	E. I
975	★	\$2.00 Orange Red & Black (523). Very Fine .....	(Photo) 70.00
976		\$2.00 Orange Red & Black (523). Fine .....	40.00
977	★	1c Green, Imperforate (531). Centerline Block, Very Fine .....	45.00
978	★	2c Carmine, Ty. V, Imperforate (533). Centerline Block, Very Fine .....	150.00
979	★	3c Violet, Ty. IV. Imperforate (535). Centerline Block, Very Fine .....	40.00
980	★	3c Violet, Ty. IV, Imperforate (535). Matched Set of 4 diff Arrow Blocks, V.F. ....	40.00
981	★	2c Carmine Rose, Rotary (546). Block, 1 stamp pin point thin, others Very Fine .....	20.00

#### 1922-1928 ISSUES

982	★	1/2c-\$5.00 1922 Issue (551-573). Cpl. Set, Fine-V.F. ....	56.20
983	★	1/2c-\$1.00 1922-26 Issue (551-571, 583, 586-587, 590-591). Very Good-Fine .....	36.90
984	★	1/2c-15c 1922 Issue (551-553, 555, 557, 559, 564, 566-567). Pairs, one 8c & 15c thin, others Fine-V.F. ....	31.60
985	★	1c-\$1.00, 1922 Issue (Between 552-623). 92 stamps, 15 diff., includes Blocks, Fine-V.F. ....	75.00
986	★	15c Gray (566). Bot. Plate No. Block of 6, V.G.-Fine .....	12.50
987	★	\$2.00 Deep Blue (572). Top Plate No. Block of 6, top selvage re-enforced, Fine-V.F. centering .....	50.00
988	★	1c Green, Imperforate (575). Centerline Block, Very Fine .....	22.50
989	★	1c-2c Imperforates (575-577). Centerline Blocks of 16, Very Fine .....	65.85
990		1 1/2c Brown (598). Precancelled Towawonda, N. Y., rare precancel, stated to be 13 known, small defect in lower margin, catalogs \$187.50 in A condition .....	—
991	★	2c Harding Imperforate (611). Centerline Block, Very Fine .....	52.50
992	★	2c Harding, Imperforate (611). Top & Left Arrow Blocks, Very Fine .....	27.00
993	★	2c Harding Imperforate (611). Centerline Block of 16, Very Fine .....	73.50
994	★	2c Harding, Imperforate (611). Block of 24, Very Fine .....	45.00
995		1c-24c 1918-26 Commemoratives, Airpost, Parcel Post (614-621, 627-628, C1-C3, Q1-Q5). All have Boise, Idaho Precancels, catalog \$30 as stamps, Interesting Collection .....	—
996	★	2c Huguenot-Walloon (615). Matched set of 4 diff. Plate No. Blocks of 6, one has tiny thin, others Fine-V.F. ....	32.00



997	★	5c Huguenot-Walloon (616). Block, heavy hinges, V.F. centering .....	24.00
998	★	5c Huguenot-Walloon (616). Bot. Plate No. Block of 6, Very Fine .....	45.00
999	★	5c Huguenot-Walloon (616). Top Plate No. Block of 10, Broken Circle variety, Fine-V.F. ....	74.00+
1000	★	5c Huguenot-Walloon (616). Plate No. Block of 10 with Broken Circle varieties, Fine-V.F. ....	74.00+
1001	★	5c Huguenot-Walloon, Broken Circle (616). Half Sheet of 25, Fine-Very Fine .....	155.00
1002	★	2c Lexington-Concord (618). Matched Set of 4 diff. Plate No. Blocks of 6, one thin, others Fine-V.F. ....	34.00
1003	★	5c Lexington-Concord (619). Top Plate No. Block of 6, Very Fine ....	27.50
1004	★	5c Lexington-Concord (619). Bot. Plate No. Block of 6, Very Fine ....	27.50
1005	★	5c Lexington-Concord (619). Left Plate No. Block of 6, Very Fine ....	27.50
1006	★	5c Lexington-Concord (619). Right Plate No. Block of 6, Fine .....	27.50
<b>The above four lots make a matched set</b>			
1007	★	5c Lexington-Concord (619). Bot. Plate No. Block of 6, 4mm selvage at B., Plate No. clear, Very Fine .....	27.50
1008	★	2c Norse-American (620). Plate No. Arrow Block of 12, Fine .....	33.60
1009	★	2c-5c Norse-American (620-621). Set of Centerline Blocks, V.F. ....	35.00
1010	★	2c-5c Norse-Americans (620-621). Centerline Blocks, Fine-Very Fine .....	35.00
1011	★	13c Green, 17c Black (622-623). Block of 20 of first, Plate No. Block of 20 of last, 1 stamp thin, others V.F. ....	33.80
1012	★	2c Liberty Bell (627). Matched Set of 4 diff. Plate No. Blocks of 6, Fine-V.F. ....	34.00
1013	★	2c White Plains Souvenir Sheet (630). Very Fine .....	50.00
1014	★	2c White Plains Souvenir Sheet (630). Fine .....	50.00
1015	★	2c White Plains Souvenir Sheet (630). Fine .....	50.00
1016	★	1½c Yellow Brown, Imperforate (631). Center Block with Crossed Gutters & Dashes, gum without ridges, V.F. ....	20.00+
1017	★	1½c Yellow Brown, Imperforate (631). Center Block of 16 with Crossed Gutters & Dashes, V.F. ....	29.00
1018	★	1½c Yellow Brown, Imperforate (631). Center Block of 16 with Crossed Gutters & Dashes, V.F. ....	29.00
1019	★	1½c Harding, 2c Edison (633, 655). Sheets of 100, first small piece of selvages out & slight separation, last Fine-Very Fine .....	50.90
1020	★	3c Violet (635). Sheet of 100, V.G.-Fine .....	15.90
1021		7c Black, Imperf Between (639a). Pair with Mobile, Ala. precancel, V.F., catalogs \$60.00 unused (Photo) .....	—
1022		7c Black, Imperf Between (639a). Pair with Mobile, Ala. precancel, Fine, catalogs \$60.00 unused (Photo) .....	—
1023		7c Black, Imperf Between (649a). Block with Mobile, Ala. precancel, Fine-V.F., catalogs \$120.00 unused (Photo) .....	—
1024	★	2c Burgoyne (644). Matched set of 4 diff. Plate No. Blocks of 6, Fine-V.F. ....	34.00
1025	★	2c Burgoyne (644). Block of 24, 10 S.E., Very Fine .....	19.20
1026	★	2c 1928-30 Commemoratives (645, 657, 689-690). Plate No. Blocks of 6, V.G.-Fine .....	18.50
1027	★	5c Aeronautics (650). Four Plate No. Blocks of 4, Fine-V.F. ....	16.00
1028	★	2c George Rogers Clark, 2c Pulaski, 2c Red Cross (651, 690, 702). Sheets of 50 or 100, V.G.-V.F. ....	48.16

# 1929 ISSUE TO DATE

1029	★	2c George Rogers Clark, 3c Byrd, 5c China (651, 733, 906). Plate No. Blocks, 3 Blocks of 10 of first, 2 of last, Fine-V. F. ....	29.60
1030	★	2c, 5c, 6c, 8c, 9c Nebraska (671, 674-75, 677-78). Blocks, V. G. ....	59.00
1031	★	2c Pulaski (690). Four Sheets of 100, Very Good-Fine ....	70.40
1032	★	1c-10c Bicentennials, National Parks, Famous Americans (704-715, 740-749, 756-765, 859-893). Fine-Very Fine Sets ....	24.10
1033	★	1c-3c Bicentennials, 3c Oregon (705-708, 783). 9 Blocks of various sizes showing various Plate Scratches or defects, Interesting ....	E. I
1034	★	1/2c-10c Bicentennials, Farley Parks (704-715, 756-765). Sets of Blocks, Very Fine ....	32.65
1035	★	3c Stuart Coil, Cracked Plate (721 var.). Guide Line Strip of 3 showing crack, V. F. ....	—
1036	★	1c-3c Farley Souvenir Sheets (730-731, 735, 750-51, 770). Very Fine .....	25.50
1037	★	1c-3c Farley Souvenir Sheets (730-731, 735). Two of first, 4 of last, V. F. ....	32.50
1038	★	3c Byrd (733). Two Sheets of 50, Very Fine .....	55.00
1039	★	5c Kosciuszko (734). Block of 6 showing Cracked Plate .....	E. II
1040	★	1c National Parks, 3c Mothers Day (737-738, 740). Sheets of 50, Fine-V. F. ....	16.49
1041	★	1c-16c Farleys (752-765, 771). Set of Centerline Blocks, V. F. ....	147.50
1042	★	1c-16c Farleys (752-765, 771). Matched Set of 4 diff. Arrow Blocks, Very Fine .....	144.00
1043	★	1c-10c Farley Parks (756-765). Set of Horiz. or Vert. Line Blocks, V. F. ....	16.45
1044	★	1c-10c Farley Parks (756-765). Set of Top Arrow Blocks, V. F. ....	17.10
1045	★	1c-10c Farley Parks (756-765). Set of Right Arrow Blocks, V. F. ....	17.10
1046	★	1c-10c Farley Parks (756-765). Set of Bot. Arrow Blocks, V. F. ....	17.10
1047	★	4c-5c, 7c, 10c Farley Parks (759-760, 762, 765). Centerline Blocks, V. F. ....	29.50
1048	★	1c-10c Farley Parks (756-765). Matched Set of 4 diff. Arrow Blocks, V. F. ....	68.40
1049	★	1c-3c Farley Souvenir Sheets (766-770). Cross Gutter Blocks, V. F. ....	23.10
1050	★	1c-3c Farley Souvenir Sheets (766-770). Cross Gutter Blocks, Very Fine ....	23.10
1051	★	1c-3c Farley Parks, 5c Virginia Dare (769-770, 796). Cross Gutter, Gutter Block & Horiz. strip of 4 of Farleys, 4 Plate No. & 3 Blocks of last, V. G.-V. F. ....	29.30
1052	★	16c Farley Airpost Special Delivery (771). Matched Set of 4 diff. Arrow & Centerline Blocks, V. F. ....	71.00
1053	★	16c Farley Airpost Special Delivery (771). Matched Set of 4 diff Arrow & Centerline Blocks, V. F. ....	71.00
1054	★	1c-3c Farleys, Misc. lot of 66 stamps including gutter Pairs, Blocks, V. F. ....	23.15
1055	★	3c 1935-36 Commemoratives (772-777). Sheets of 50, Fine-V. F. ....	34.85
1056	★	3c 1935-36 Commemoratives (773, 782-783). Sheets of 50, 3 of second, 2 of last, V. F. ....	27.70
1057	★	3c 1937-39 Commemoratives (795, 798, 857-858). Sheets of 50, V. F. ....	23.96
1058	★	1c-5c 1936-48 Commemoratives, 14 mostly diff. sheets of 50, 6 have selvage removed, 1 has thin in 2 stamps, Fine-V. F. ....	92.85
1059	★	5c Virginia Dare (796). Sheet of 48, Very Fine .....	17.45
1060	✉	1/2c-\$5.00 Presidentials (803-834). Cpl. Set of cacheted First Day covers, V. F. ....	46.10



1061	✉	1/2c-\$5.00 <b>Presidentials (803-834, 839-851, 804b-807a)</b> . Cpl. Set of First Day Covers including Coils and Booklets, no cachets, V.F. ....	51.75+
1062		<b>\$1.00 Presidential, U.S.I.R. Watermark (832b)</b> . Used Block, Fine .....	34.00
1063	★	1c-10c <b>Famous Americans (859-893)</b> . Set of Blocks except #872 is 4 singles, V.F. ....	55.40
1064	★	1c-10c <b>Famous Americans (859-893)</b> . Set of Plate No. Blocks, No. 863, 870, 872-873, 878, 882-884, 888, 890-891 have reduced margins, others Fine-V.F. ....	105.10
1065	✉	1c-10c <b>Famous Americans (859-893)</b> . Cpl. set on First Day Covers, no cachets, V.F. ....	22.40
1065A	✉	1c-10c <b>Famous Americans (859-893)</b> . Cpl Set of cacheted First Day Covers, Fine-V.F. ....	22.40
1066	✉	1c-10c <b>Famous Americans (859-893)</b> . Cpl Set of Blocks on cacheted First Day Covers, V.F. ....	22.40+
1067	★	1c-3c <b>Defense, Imperf. Between (899b, 900a, 901a)</b> . Horiz. Pairs, Fine-V.F. ....	60.00
1068		2c <b>Defense (900)</b> . Vert Pair appearing Imperforate Between, has few Blind Perfs., V.F. ....	E. I
1069	★	3c <b>Defense, Imperforate Between (901a)</b> . Block, Very Fine .....	20.00+
1070	★	5c <b>Flags (909-921)</b> . Cpl. Set of Sheets of 50, few creases in Sheet Margin, stamps V.F. Retail \$40.00 .....	—
1071	★	5c <b>Flags (916, 918-921)</b> . Sheets of 50, Two of first 3, Fine-Very Fine ....	78.76
1072	★	3c <b>1945-55 Commemoratives</b> , 13 Sheets of 50 or 70 and 293 Plate No. Blocks, many diff., Fine-V.F. ....	E. VI

#### AIR POSTS

1073	★	6c-24c <b>Airpost (C1-C6)</b> . Fine Sets .....	41.00
1074	★	6c-24c <b>Airpost (C1-C2, C4-C6)</b> . Fine .....	34.00
1075	★	8c <b>Dark Green Airpost (C4)</b> . Left Plate No Block of 6, Fine .....	17.50
1076	★	10c-50c <b>Airpost (Between C10-C36)</b> . Nine diff Blocks of 6 including Plate No. Blocks, Fine-V.F. ....	38.10
1077	★	65c-\$2.60 <b>Graf Zeppelins (C13-C15)</b> . Very Fine Set ..... (Photo)	175.00
1078	✉	65c <b>Graf Zeppelin (C13)</b> . Two copies tied on legal size cacheted flight cover with 26 copies of #496 tied, Fine .....	53.90
1079	✉	\$1.30 <b>Graf Zeppelin (C14)</b> . Tied on cacheted Flight cover, V.F. ....	40.00
1080	★	\$2.60 <b>Graf Zeppelin (C15)</b> . Tiny thin, Very Fine centering .....	90.00
1081	★	6c <b>Carmin Air (C39)</b> . Block with freak perforations through middle of stamps .....	E. I
1082	★	10c-25c <b>U.P.U. Airpost (C42-C44)</b> . Sheets of 50, Very Fine .....	65.00
1083	★	5c-80c <b>Airpost (C7-C12, C16-C46, CE1-CE2)</b> . Very Fine .....	30.03
1084	✉	6c <b>Airpost, R.F. Overprint (CM1)</b> . Tied on censored <b>First Day Cover</b> , French Military and Censor, and U.S. Navy cancels, Fine .....	E. III

#### U.S. USAGES ON FRENCH CRUISERS 1943-45

1085	✉	6c <b>Airpost Entire, Large R.F. Overprint</b> , used from French Cruiser "Gloire", various French Markings & Censor Markings, V.F. ....	E. III
------	---	--	--------

1086	✉	<b>6c Airpost Entire, R.F. Overprint (UCM1).</b> Tied U.S. Navy pmk. & French censor marking on cover from French Cruiser Alone, Very Fine, scarce .....	E. III
1087	✉	<b>1c-2c Defense (899-900).</b> Tied French <b>Cruiser Montcalm</b> pmk. 1943 & Phila. Slogan cancel, V.F. ....	E. II
1088	✉	<b>1c-2c Defense (899-900).</b> Tied U.S. Navy, 1943 pmk. & purple "C.T. Le Terrible" pmk, from French Frigate Le Terrible, French Navy Marking, V.F. ....	E. II
1089	✉	<b>1c-2c Defense (899-900).</b> Tied U.S. Navy 1943 pmk. on cover from French Torpedo Boat "Fantasque", French Navy markings, V.F. ....	E. II
1090	✉	<b>1c-2c Defense (899-900).</b> Tied U.S. Navy 1943 on cover with French <b>Battleship Richelieu</b> & various censor markings, V.F. ....	E. II
1091	✉	<b>2c Defense (900).</b> Two diff. French Cruiser " <b>Montcalm</b> " cancels on cover, used 1945, Scarce .....	E. II
1092	✉	<b>3c Victory (905).</b> Two covers (one with British stamp). Tied each has French "Batiment De Ligne Richelieu" & Censor Markings, Fine-V.F. ....	E. II
1093	✉	<b>6c Airpost, 10c Special Delivery (C25, E15).</b> Tied U.S. Navy, 1943 pmk. on cover with French Battleship Richelieu pmk, censor markings, & various receiving marks, part of cover torn away when letter was opened, Scarce .....	E. I

## END OF SECOND SESSION



# THIRD SESSION

SATURDAY, NOVEMBER 16th, 1957 — 2 P.M.

## SPECIAL DELIVERY

### OFFICIAL, PARCEL POST

1094	★	10c Special Delivery (E6). Top Plate No. Imprint Strip of 3 from re-issue plate 5244-09, Fine, catalogs \$35.00 as Plate No. Block of 6 .....	—
1095	★田	10c Special Delivery (E7). Plate No. Imprint Block of 4, V.F. ....	18.00
1096	★田	10c Special Delivery (E7). Block, 1 stamp tiny thin, Fine .....	18.00
1097	★	10c Special Delivery (E10). Fine .....	27.50
1098	★田	10c Special Delivery (E10). Block, few short perfs on 1 stamp, others Fine .....	110.00
1099	★田	10c Special Delivery, Imperf. Between (E15c). Plate No. Block of 9, with 3 Horiz. Pairs, Imperforate Between, Fine .....	300.00
1100	★田	10c Registration (F1). Block of 6 with 2 stamps S.E., Fine .....	26.00
1101	★	2c-\$2.00 Shanghai Overprints (K1-K18). 2c-12c, 20c, 24c used, V.G.-V.F. ....	71.15
1102	S	1c-2c Departments, Specimen Overprints (O1SD, O10SD-O11SD, O15SD, O25bSD) some unnoticeable defects, Fine appearing .....	19.25
1103		15c-24c Justice (O31-O32). Very Good .....	31.50
1104		2c-30c Navy (O36-O44). 2c, 10c unused, V.G.-V.F. ....	33.35
1105	S	1c Post Office, SEPCIMEN Error (O47SDa). Very Good .....	75.00
1106	★	24c State Dept (O65). Fine .....	14.00
1107	P	\$2.00-\$20.00 State Dept, Card Proofs (O68P-O71P). Very Fine .....	17.50
1108	★	\$2.00 Dept. of State (O68). Repaired, Very Fine appearing .....	50.00
1109	★	1c Interior, Soft Paper (O96). Fine, o.g. ....	11.00
1110	★	3c-6c Justice, Soft Paper (O106-O107). First o.g. Very Good .....	18.50
1111		Departments, Collection of 123 diff including Proofs & few specimens, used and unused, attractively mounted on album pages, Good-Very Fine .....	252.25
1112	★田	15c Parcel Post (Q7). Block, Very Good .....	22.00
1113	★田	20c Parcel Post (Q8). Block, S.E. at T, Fine .....	25.00
1114	★田	75c Parcel Post (Q11). Block, Very Fine .....	16.00
1115	★	\$5.00 War Savings Stamp (WS2). Part o.g., V.F. centering .....	15.00
1116	★	10c-\$5.00 Postal Saving, War Savings Stamps, Collection of 24 diff. including 4 Booklet Panes, Very Fine .....	61.23
1117		POST OFFICE OFFICIALLY SEALED, Collection of 15 diff, nearly all unused, Fine-V.F. Collection .....	26.25
1118		TELEGRAPHS, Collection of 160 diff, used & unused, Fine collection .....	65.81

## ENVELOPES

1119	3c Pink Cut Square (U35). Bold Healdsburg, Cal. waving Flag & "Union" cancel, Extremely Fine .....	(Photo) E. III
1120 ★	5c Blue Cut Square (U180). Full Corner, Die 2 on fawn, V. F. ....	15.00
1121 P	30c Blue Entire on White, Trial Color Proof (Thorp 106a). Very Fine Entire .....	20.00
1122 P	30c Blue Entire on Amber, Trial Color Proof (Thorp 106b). Very Fine Entire .....	20.00
1123 P	30c Gray Entire on White, Trial Color Proof (Thorp 106c). Very Fine Entire .....	20.00
1124 P	30c Gray Entire on Amber, Trial Color Proof (Thorp 106d). Very Fine Entire .....	20.00
1125 ☒	30c Red Brown Entire on White (Thorp 1524). Size 4½, Knife 49, V. F. Unused .....	30.00
1126 ☒	30c Red Brown Entire on Amber (Thorp 1525). Size 4½, Knife 49, V. F. Unused .....	30.00
1127 ☒	90c Pale Purple Entire on Amber (Thorp 1539). Size 4½, Knife 49, V. F. Unused .....	50.00
1128 ☒	90c Pale Purple Entire on White (Thorp 1538). Size 4½, Knife 49, V. F. Unused .....	50.00
1129 ★	30c Red Brown Cut Squares (U336-U341). Very Fine .....	27.75
1130 ☒	2c Carmine Entire on Buff (Thorp 2375c). Very Fine with corner card Thorp .....	15.00
1131	2c Brown Red Cut Square, Die 2 (U407a). Fine used .....	45.00
1132 ★	2c Brown Red Cut Square, Die 2 (U408a). Very Fine .....	45.00
1133 ☒	2c Revalued Postal Card (UY7). Scarce Clinton, Illinois Unofficial Surcharge, Martin #MR23, Very Fine, Mint, Scarce .....	E. VII
1134	3c Cut Squares, 19th Century Collection of 91 cut squares selected for cancels, includes Rail Road, Flag. Shields, Stars, colored, Wells Fargo, University of Va., Interesting .....	E. II
1135	19th & 20th Century Cut Square & Entire Collection of 340 cut squares and 17 Entires, used & unused, mostly diff, Fine Collection .....	422.50

## LOCALS

1136	Gahagan & Howe City Express, (5c) Black (70L3). Margins all around, V. F. ....	15.00
1137 ★田	Hussy's Post, 10c Special Delivery (87LE2). Cpl. unused Sheet of 10, Very Fine .....	60.00
1138 ★	\$2.00 Red, Wells Fargo Pony Express (143L1). Very Fine .....	12.50
1139 ★	\$4.00 Green, Wells Fargo Pony Express (143L2). Very Fine .....	15.00
1140	\$1.00 Red Wells Fargo Pony Express (143L3). Blue Co. cancel, small ink stain, V. G. ....	30.00
1141	Wells Fargo & Co., \$1.00 Red, \$2.00 Green (143L3-143L4). Each has Running Pony cancel, each thin, Fine appearing .....	105.00
1142 ★	\$2.00, \$4.00 Wells Fargo Pony Express (143L4-5). Very Fine .....	18.00
1143 ★	\$2.00, \$4.00 Wells Fargo Pony Express (143L4-5). Very Good .....	18.00
1144 ★	\$1.00 Blue, Wells Fargo (143L6). Very Fine .....	20.00



1145 ★	10c Brown, 25c Red, Wells Fargo Pony Express (143L7, 9). Very Fine	8.00
1146	25c Blue, 25c Red, Wells Fargo Pony Express (143L8-9). Each blue co. cancel, both thin	35.00
1147 ★	Locals, Carriers, Postmasters including Confederates, 154 diff, Reference collection of Reprints, Bogus, Fantasies, etc, Interesting Collection	—
1148	Christmas Seals, Collection of 48 diff and 32 Blocks, 1909 Issue to date, V. G.-V. F.	E. I
1149	Christmas Seals, 1936-43, 11 Imperforate Pairs or Progressive Proofs, and 9 covers with various seals including Imperforate Pairs, Fine-V. F.	E. I

## REVENUES

### CIVIL WAR REVENUES

1150	1c Telegraph, Imperforate (R4a). Large margins all around, Very Fine	25.00
1151	10c Power of Attorney, Imperforate (R37a). Large Margins all around, Very Fine	45.00
1152	40c Inland Exchange, Imperforate (R53a). Margins all around, tiny thins, V. F. appearing	100.00
1153	70c Foreign Exchange, Imperforate (R65a). Margins all around, tiny thin, V. F. appearing	35.00
1154	\$1.00-\$1.50 Revenues, Imperforate (R68a, R72a-R73a, R78a). All have Handstamp cancels, Very Fine	12.50
1155	\$1.00 Life Insurance, Imperforate (R71a). Margins all around, Very Fine	13.00
1156	\$1.00 Passage Ticket, Imperforate (R74a). Margins all around, Handstamp cancel, Very Fine	15.00
1157	\$2.00, \$3.00 Revenues, Imperforate (R81a-R82a, R85a-R86a). Margins all around, 2nd light crease, others Very Fine	30.00
1158	\$5.00 Charter Party, Imperforate (R88a). Margins all around, Very Fine	15.00
1159	\$5.00 Manifest, Mortgage, Imperforate (R90a-R91a). Very Fine	15.50
1160	\$5.00 Probate of Will, Imperforate (R92a). Margins all around, creased, V. F. appearing	35.00
1161	\$10.00 Charter Party, Mortgage, Imperforate (R93a, R95a). Tiny thins, Fine-Very Fine appearing	60.00
1162	\$10.00 Probate of Will, Imperforate (R96a). Margins all around, tiny thin, V. F. appearing	100.00
1163	\$20.00, \$50.00 Revenues, Imperforate (R98a, R101a). Light creases, V. F. appearing	23.50
1164	\$25.00 Mortgage, Imperforate (R100a). Light crease, Fine appearing	90.00
1165	\$200.00 Green & Red Revenue, Imperforate (R102a). Margins 3 sides, just touched at R, Fine	175.00
1166	1c-\$10.00 Civil War Revenues, Imperforate (Between R1a-R94a). Collection of 42 diff. mounted, some slight defects but far above average collection, Fine Lot	127.82
1167	1c Proprietary, 2c Bank Check, Part Perforate (R3b, R6b). Fine-Very Fine	19.00
1168	2c Playing Cards, 3c Foreign Exchange, Part Perforate (R11b, R16b). Very Fine	22.00
1169	4c, 10c Revenues, Part Perforate (R22b, R33b, R34b). Fine-Very Fine	21.50

1170	<b>25c Entry of Goods, Life Insurance, Part Perforate (R45b, R47b).</b> Fine-Very Fine .....	15.50
1171	<b>25c Protest, Part Perforate (R49b).</b> Interesting double perfs, faint crease, V. F. appearing .....	18.00
1172	<b>25c Warehouse Receipt, Part Perforate (R50b)</b> Very Fine .....	13.50
1173	<b>50c Revenues, Part Perforate (R54b-R63b).</b> Fine-Very Fine .....	33.80
1174	<b>70c Foreign Exchange, \$1.00 Conveyance, Part Perforate (R65b-R66b).</b> Fine-Very Fine .....	23.50
1175	<b>1c-\$1.00 Civil War Revenues, Part Perforate (Between R1b-R69b).</b> Collection of 22 diff. mounted, Fine Collection .....	62.95
1176	<b>3c Playing Card (R17c).</b> Short perf. otherwise Fine .....	12.00
1177	<b>4c Playing Cards (R21c).</b> Fine .....	30.00
1178	<b>\$1.60, \$1.90 Foreign Exchange (R79c-R80c).</b> Fine-Very Fine .....	15.50
1179	<b>\$2.00-\$10.00 Revenues (R81c-R96c).</b> R90 has tiny tear, others Fine-Very Fine .....	38.15
1180	<b>\$2.50 Inland Exchange (R84c).</b> Specialized Collection of 65 copies selected for shades, V. G.-V. F. ....	39.00
1181	<b>\$15.00 Mortgage, \$20.00 Conveyance (R97c-R98c).</b> Very Fine .....	21.50
1182	<b>\$20.00 Probate of Will (R99c).</b> Small filled in thin, Fine appearing .....	125.00
1183	<b>\$25.00 Mortgage, Imperforate (R100a).</b> Margins all around though close at B, deep rich color .....	90.00
1184	<b>\$200.00 Green &amp; Red Revenue (R102c).</b> Centered to B. Fine .....	75.00
1185	<b>1c-\$50.00 Civil War Revenues, Perforated (Between R1c-R101c).</b> Collection of 78 diff. mounted, few slight defects but far above average collection, Fine Lot .....	126.43
1186	<b>Civil War Revenues,</b> Collection of 105 revenues, nearly all have Hand-stamped cancels including 36 with Railroad Handstamps, V. G.-V. F. ....	E. III
1187	<b>1c-\$10.00 Blue &amp; Black Revenues (R103-R118, R120, R122-R128).</b> Some uncanceled, R126 has rather heavy punch cancel, others Fine-V. F. ....	63.92
1188	<b>\$1.30 Blue &amp; Black (R119).</b> Blue Handstamp and lightly cut cancels, Fine .....	22.50
1189	<b>\$1.60 Blue &amp; Black (R121).</b> Uncanceled, perfs just in at B, Fine .....	40.00
1190	<b>\$20.00 Blue &amp; Black (R129).</b> Fine .....	45.00
1191	<b>\$25.00 Blue &amp; Black (R130).</b> Tiny thin, Very Fine appearing .....	45.00
1192	<b>\$50.00 Blue &amp; Black (R131).</b> Barely cancelled, perfs just in at T, Fine .....	42.50
1193	<b>1c-\$10.00 Third Issue Revenues (R134-R149).</b> Fine-Very Fine .....	33.54
1194 ★	<b>2c Orange &amp; Black, Inverted Center (R135b).</b> Centered Top, o. g. ....	25.00
1195	<b>\$20.00 Orange &amp; Black, (R150).</b> One slightly short perf, Very Fine appearing .....	50.00
1196	<b>2c Orange &amp; Black, Inverted Center (R151a).</b> Very Fine .....	40.00
1197 ★田	<b>1c Green Revenue, Inverted Overprint (R154a).</b> Block, Fine .....	15.00
1198	<b>\$5.00 Overprints (R159-R160).</b> Fine .....	38.50
1199	<b>\$30.00 Red Documentary (R177).</b> Handstamp cancel, pinpoint thin, V. F. appearing .....	25.00
1200	<b>\$100.00 Yellow Brown &amp; Black (R179).</b> Handstamp cancel, Very Fine .....	12.00
1201	<b>\$500.00 Carmine Lake &amp; Black Documentary (R180).</b> Handstamp and tiny cut cancel, Very Fine .....	120.00
1202	<b>\$1000.00 Green &amp; Black Documentary (R181).</b> Light corner crease, Handstamp & cut cancels, V. F. appearing .....	50.00
1203	<b>\$50.00 Gray Documentary (R189).</b> Handstamp & cut cancels, V. F. ....	55.00



1204	<b>\$50.00 Green Documentary (R194).</b> Cut cancel, Very Fine .....	85.00
1205	<b>\$60.00 Documentary, Series of 1914 (R224).</b> Very Fine, uncut .....	50.00
1206	<b>\$60.00 Brown Documentary (R224).</b> Ms. cancel and tiny staple hole, Fine .....	25.00
1207	<b>\$100.00 Documentary, Series of 1914 (R225).</b> Very Fine, Uncut .....	20.00
1208	<b>\$100.00 Documentary, Series of 1914 (R225).</b> Very Fine, Uncut .....	20.00
1209	<b>\$100.00 Green Documentary (R225).</b> Very Fine, Uncut .....	20.00
1210	<b>\$500.00 Documentary, Series of 1914 (R226).</b> Very Fine, Uncut .....	185.00
1211	<b>\$30.00-\$1000.00 Documentaries, Series of 1917 (R246-R250).</b> Embossed cancels, appear unused, Fine-Very Fine .....	24.20

### DATED REVENUES

1212	<b>1c-\$10.00 Documentaries, Series of 1940 (R264-R281).</b> 1c-8c, 20c unused, Fine-V.F., Uncut .....	25.14
1213 ★	<b>1c-4c Documentaries, Series of 1940 (R288-R291).</b> Very Fine, o.g. ....	23.00
1214	<b>8c, 80c Documentaries, Series of 1940 (R293, R299).</b> Very Fine, Uncut .....	37.50
1215	<b>\$3.00-\$4.00 Documentaries, Series of 1940 (R302-R303).</b> Fine, Uncut ....	36.50
1216	<b>\$20.00 Documentary, Series of 1940 (R305A).</b> Uncut, catalogs \$75.00 with perforated initials, Fine .....	—
1217	<b>\$100.00 Documentaries, Series of 1940-41 (R308, R333).</b> Very Good-Fine, Uncut .....	42.00
1218	<b>\$30.00, \$100.00 Documentaries, Series of 1940-41 (R308, R330).</b> Two copies of each, cut cancels, V.G.-V.F. ....	32.00
1219	<b>\$20.00 Documentary, Series of 1941 (R329).</b> Very Fine, Uncut .....	22.50
1220	<b>\$30.00, \$60.00 Documentaries, Series of 1941 (R330, R332).</b> Fine, Uncut .....	37.50
1221	<b>\$30.00-\$100.00 Documentary, Series of 1941 (R330, R332-R333).</b> Cut cancels, Fine-V.F. ....	18.00
1222	<b>\$20.00-\$100.00 Documentaries, Series of 1941-53 (R333, R354, R582, R611, R645).</b> 3 have cut cancels, others V.G. ....	—
1223	<b>\$500.00 Documentary, Series of 1941 (R334).</b> Very Fine, Uncut .....	90.00
1224	<b>\$1000.00 Documentary, Series of 1941 (R335).</b> Cut cancel, Very Fine .....	40.00
1225	<b>\$1000.00 Documentary, Series of 1941 (R335).</b> Pinhole cancel and thin, V.F. appearing .....	40.00
1226	<b>1c-\$20.00 Documentaries, Series of 1942 (R336-R354).</b> 1c-80c unused, Fine-V.F. ....	33.45
1227	<b>\$30.00, \$100.00 Documentary, Series of 1942 (R355, R358).</b> Fine-Very Fine, Uncut .....	24.50
1228	<b>\$60.00 Documentary, Series of 1942 (R357).</b> Very Fine, Uncut .....	32.50
1229	<b>\$500.00 Documentary, Series of 1942 (R359).</b> Very Fine, Uncut .....	90.00
1230	<b>\$1000.00 Documentary, Series of 1942 (R360).</b> Handstamp and small Staple hole cancels, Very Fine .....	50.00
1231	<b>\$30.00, \$50.00, \$100.00 Documentaries, Series of 1943 (R380-R381, R383).</b> Very Fine, Uncut .....	41.00
1232	<b>\$60.00 Documentary, Series of 1943 (R382).</b> Very Fine, Uncut .....	30.00
1233	<b>\$100.00 Documentary, Series of 1943-44 (R383, R408).</b> Very Fine, Uncut .....	19.00
1234	<b>\$1000.00 Documentary, Series of 1943 (R385).</b> Cut cancel, light crease, V.F. appearing .....	50.00
1235	<b>\$30.00, \$50.00, \$100.00 Documentaries, Series of 1944 (R405-R406, R408).</b> Very Fine, Uncut .....	35.50

1236	<b>\$60.00 Documentary, Series of 1944 (R407).</b> Very Fine, Uncut .....	30.00
1237	<b>\$30.00, \$100.00 Documentary, Series of 1945 (R430, R433).</b> Fine-Very Fine, Uncut .....	25.00
1238	<b>\$60.00 Documentary, Series of 1945 (R432).</b> Fine, Uncut .....	30.00
1239	<b>\$100.00 Documentaries, Series of 1945-46 (R433, R458).</b> Very Fine, Uncut .....	20.00
1240	<b>\$30.00, \$50.00, \$100.00 Documentaries, Series of 1946 (R455-R456, R458).</b> Very Fine, Uncut .....	27.50
1241	<b>\$1000.00 Documentary, Series of 1946 (R460).</b> Very Fine, Uncut .....	60.00
1242	<b>\$30.00, \$50.00, \$100.00 Documentaries, Series of 1947 (R480-R481, R483).</b> Very Fine, Uncut .....	35.50
1243	<b>\$100.00 Documentaries, Series of 1947-48 (R483, R508).</b> Very Fine, Uncut .....	24.50
1244	<b>\$30.00, \$50.00 Documentaries, Series of 1948 (R505-R506).</b> Very Fine, Uncut .....	31.00
1245	<b>\$30.00, \$100.00 Documentaries, Series of 1948 (R505, R508).</b> Very Fine, Uncut .....	34.50
1246	<b>\$60.00 Documentary, Series of 1948 (R507).</b> Very Fine, Uncut .....	12.50
1247	<b>\$1000.00 Documentary, Series of 1948 (R510).</b> Very Fine, Uncut .....	75.00
1248	<b>\$1000.00 Documentary, Series of 1948 (R510).</b> Very Fine, Uncut .....	75.00
1249	<b>\$30.00 Documentary, Series of 1949 (R530).</b> Very Fine, Uncut .....	—
1250	<b>\$50.00 Documentary, Series of 1949 (R531).</b> Very Fine, Uncut, Retail \$12.00 .....	—
1251	<b>\$60.00 Documentary, Series of 1949 (R532).</b> Very Fine, Uncut .....	—
1252	<b>\$100.00 Documentary, Series of 1949 (R533).</b> Very Fine, Uncut .....	25.00
1253	<b>\$1000.00 Documentary, Series of 1949 (R535).</b> Very Fine, Uncut .....	65.00
1254	<b>\$1000.00 Documentary, Series of 1950 (R560).</b> Very Fine, Uncut .....	75.00
1255	<b>\$1000.00 Documentary, Series of 1950 (R560).</b> Very Fine, Uncut .....	75.00
1256	<b>\$1000.00 Documentary, Series of 1950 (R560).</b> Very Fine, Uncut .....	75.00
1257	<b>\$30.00 Documentary, Series of 1951 (R580).</b> Very Fine, Uncut .....	—
1258	<b>\$30.00 Documentary, Series of 1951 (R580).</b> Very Fine, Uncut .....	—
1259	<b>\$50.00 Documentary, Series of 1951 (R581).</b> Very Fine, Uncut, Retail \$9.00 .....	—
1260	<b>\$60.00 Documentary, Series of 1951 (R582).</b> Very Fine, Uncut .....	—
1261	<b>\$100.00 Documentary, Series of 1951 (R583).</b> Four copies, Very Good-Fine, Uncut .....	90.00
1262	<b>\$30.00 Documentary, Series of 1952 (R611).</b> Very Fine, Uncut .....	—
1263	<b>\$50.00 Documentary, Series of 1952 (R612).</b> Very Fine, Uncut .....	—
1264	<b>\$50.00, \$100.00 Documentaries, Series of 1952 (R612, R614).</b> Very Fine, Uncut .....	—
1265	<b>\$60.00 Documentary, Series of 1952 (R613).</b> Very Fine, Uncut .....	—
1266	<b>\$100.00 Documentary, Series of 1952 (R614).</b> Very Fine, Uncut, Retail \$9.00 .....	—
1267	<b>\$1000.00 Documentary, Series of 1952 (R616).</b> Very Fine, Uncut, Retail \$47.00 .....	—
1268	<b>\$1000.00 Documentary, Series of 1952 (R616).</b> One slightly short perf, otherwise Very Fine, Uncut, Retail \$47.00 .....	—
1269	<b>55c Documentary, Series of 1953 (R631).</b> Twenty five copies, V.G.-V.F., Uncut, Retail \$17.50 .....	—
1270	<b>\$30.00 Documentary, Series of 1955 (R688).</b> Handstamp and staple hole cancels, Fine .....	—
1271	<b>\$50.00 Documentary, Series of 1955 (R689).</b> Very Fine, Uncut .....	—



1272	<b>\$100.00 Documentaries, Series of 1955, 1956</b> , first cut cancel, last punch cancel, Fine .....	—
1273	<b>\$30.00 Documentary, Series of 1956</b> , Handstamp and staple hole cancels, V. F. ....	—
1274	<b>\$50.00 Documentary, Series of 1957</b> , Uncut, faint crease, Very Fine appearing .....	—
1275	<b>1c-\$20.00 Documentaries, Series of 1940-1953 (Between R292-R632)</b> Nearly complete Collection of 224 diff, nearly all 1c-80c values un- used, others Uncut, Very Fine Collection .....	202.77+

### PROPRIETARY REVENUES

1276	<b>1c-10c Green &amp; Black Proprietary (RB1a-RB7a)</b> . Last thin, others V. G.-V. F. ....	43.50
1277	<b>1c-10c Green &amp; Black Proprietary (RB1b-RB6b)</b> . Fine-Very Fine .....	31.15
1278	<b>50c Green &amp; Black Proprietary (RB8a)</b> . Tiny thin, Fine appearing .....	70.00
1279	<b>1c-6c Proprietary (RB11a-RB17a, RB11b-RB18b)</b> . Very Good-Very Fine .....	30.12
1280	<b>1c-6c Proprietary, Rouletted (RB11c-RB13c, RB15c, RB17c-RB18c)</b> . Most have small thins, Fine-Very Fine appearing .....	95.25
1281 ★	<b>5c Black Proprietary, Rouletted (RB16c)</b> . Str. edge at R, Fine, o.g. ....	200.00
1282 ★田	<b>6c Violet Blue Proprietary (RB17b)</b> . Block of 8, perms in at B, slight seperation, Very Good, o.g. ....	35.00
1283	<b>10c Blue Proprietary (RB19b)</b> . Small thin, centered T & L .....	30.00
1284 ★	<b>1/8c-20c Proprietary (RB32-RB41, RB64)</b> . Fine-Very Fine .....	68.19
1285	<b>2c-\$1000.00 Future Delivery (RC1-RC26)</b> . Fine-Very Fine .....	47.81
1286	<b>\$100.00-\$1000.00 Future Delivery (RC19-RC21)</b> . First Uncut, last 2 cut cancels, V. F. ....	22.75

### STOCK TRANSFER REVENUES

1287	<b>\$50.00-60.00 Stock Transfer (RD20-RD21)</b> . Fine-Very Fine, Uncut .....	36.00
1288	<b>\$500.00 Stock Transfer (RD23)</b> . Filled in punch cancel, V. F. appearing .....	22.50
1289	<b>\$100.00 Stock Transfer, Series of 1940 (RD64)</b> . Cut cancel, Very Fine .....	50.00
1290	<b>1c-\$20.00 Stock Transfers (RD67-RD81, RD83, RD85)</b> . Fine-Very Fine, Uncut .....	49.55
1291	<b>\$50.00, \$100.00 Stock Transfers, Series of 1941-43 (RD112, RD137, RD160)</b> one Uncut, Very Fine .....	35.00+
1292	<b>\$50.00 Stock Transfer, Series of 1945-46 (RD204, RD227)</b> . Very Fine, Uncut .....	32.50
1293	<b>\$30.00 Stock Transfer, Series of 1946 (RD226)</b> . Very Fine, Uncut .....	22.50
1294	<b>\$60.00 Stock Transfer, Series of 1946 (RD228)</b> . Very Fine, Uncut, Retail \$39.50 .....	—
1295	<b>\$100.00 Stock Transfer, Series of 1946 (RD229)</b> . Very Fine, Uncut, Retail \$12.00 .....	—
1296	<b>\$500.00 Stock Transfer, Series of 1946 (RD230)</b> . Very Fine, Uncut, Retail \$65.00 .....	—
1297	<b>\$1000.00 Stock Transfer, Series of 1946 (RD231)</b> . Very Fine, Uncut, Retail \$60.00 .....	—

1298	<b>\$100.00 Stock Transfers, Series of 1947-48 (RD255, RD281).</b> Very Fine, Uncut ..... 42.50
1299	<b>\$1000.00 Stock Transfer, Series of 1947 (RD257).</b> Very Fine, Uncut, Retail \$45.00 ..... —
1300	<b>\$50.00, \$100.00 Stock Transfers, Series of 1948-49 (RD279, RD307).</b> First light cut cancel, last Uncut, Very Fine, Retail \$21.00 ..... —
1301	<b>\$60.00 Stock Transfer, Series of 1948 (RD280).</b> Uncut, small thin, Very Fine appearing, Retail \$40.00 ..... —
1302	<b>\$100.00 Stock Transfer, Series of 1948 (RD281).</b> Very Fine, Uncut ..... 22.50
1303	<b>\$500.00 Stock Transfer, Series of 1948 (RD282).</b> Very Fine, Uncut, Retail \$50.00 ..... —
1304	<b>\$1000.00 Stock Transfer, Series of 1948 (RD283).</b> Very Fine, Uncut, Retail \$40.00 ..... —
1305	<b>\$1000.00 Stock Transfer, Series of 1949 (RD309).</b> Very Fine, Uncut, Retail \$50.00 ..... —
1306	<b>\$30.00 Stock Transfer, Series of 1950 (RD330).</b> Very Fine, Uncut ..... —
1307	<b>\$50.00 Stock Transfer, Series of 1950 (RD331).</b> Very Fine, Uncut ..... —
1308	<b>\$60.00 Stock Transfer, Series of 1950 (RD332).</b> Very Fine, Uncut ..... —
1309	<b>\$100.00 Stock Transfer, Series of 1950 (RD333)</b> Very Fine, Uncut .... —
1310	<b>\$500.00 Stock Transfer, Series of 1950 (RD334).</b> Very Fine, Uncut ..... —
1311	<b>\$1000.00 Stock Transfer, Series of 1950 (RD335).</b> Very Fine. Uncut ..... —
1312	<b>\$30.00 Stock Transfer, Series of 1951 (RD356).</b> Faint crease, Fine appearing, Uncut, Retail \$18.00 ..... —
1313	<b>\$50.00 Stock Transfer, Series of 1951 (RD357).</b> Very Fine, Uncut, Retail \$14.00 ..... —
1314	<b>\$100.00 Stock Transfer, Series of 1951 (RD359).</b> Very Fine, Uncut, Retail \$12.00 ..... —
1315	<b>\$500.00 Stock Transfer, Series of 1951 (RD360).</b> Fine, Uncut, Retail \$65.00 ..... —
1316	<b>\$1000.00 Stock Transfer, Series of 1951 (RD361).</b> Very Fine, Uncut, Retail \$55.00 ..... —
1317	<b>1c-\$20.00 Stock Transfers, Series of 1918-1951 (Between RD1-RD348).</b> Nearly cpl collection of 226 diff includes \$30, \$100 1918 Issue, most 1c-80c values unused, Very Fine Collection ..... 210.33+

#### WINES, PLAYING CARDS, SILVER TAX

1318	<b>1½c Green Cordial &amp; Wine (RE19).</b> Very Fine ..... 30.00
1319 ★	<b>2c Green Cordial &amp; Wine (RE31).</b> Fine, Unused, catalogs \$8.00 used ..... —
1320	<b>1c-\$50.00 Wine Stamps (RE32-RE58).</b> Very Fine ..... 59.40
1321	<b>\$100.00 Wine Stamp (RE59).</b> Very Fine ..... 30.00
1322	<b>\$100.00 Wine Stamp (RE107D).</b> Tiny staple hole, V. F. appearing ..... 30.00
1323 ★	<b>½c Wine Stamp, Imperf. Vert (RE110a).</b> Horiz Pair, Fine ..... 12.50
1324 ★	<b>\$1.50, \$1.68 Wine Stamps (RE149, RE151).</b> Very Fine, Unused ..... —
1325 ★	<b>\$1.92 Wine Stamp (RE153).</b> Very Fine, Unused, Retail \$10.00 ..... —
1326	<b>\$3.36 Wine Stamp (RE157).</b> Slight gum stain, Very Good ..... —
1327	<b>\$7.00 Wine Stamp (RE162A).</b> Very Fine ..... —
1328	<b>\$20.00-\$50.00 Wine Stamps (RE167-RE168).</b> First cut cancel, last uncut, Very Fine ..... 42.50



1329	<b>\$50.00-\$100.00 Wine Stamp (RE168-RE169).</b> Fine-V. F., Uncut .....	38.50
1330	<b>\$100.00 Wine Stamp (RE169).</b> Vert Pair, 1 stamp light crease, others Fine, Uncut .....	32.00
1331	<b>\$100.00-\$200.00 Wine Stamps (RE169-RE170).</b> Very Fine, Uncut .....	26.00
1332	<b>\$500.00 Wine Stamp (RE171).</b> Handstamp & 3 tiny staple hole cancels, Very Fine .....	—
1333	<b>\$1000.00 Wine Stamp (RE173).</b> Tiny cut cancel, Very Fine .....	—
1334	<b>\$10.00-\$20.00 Wine Stamps (RE180-RE181).</b> Very Fine .....	50.00
1335	<b>17c Wine Stamp (RE189).</b> Very Fine .....	—
1336	★田 <b>51c, 68c, \$2.01 Wine Stamps (RE194, RE196, RE201).</b> Blocks, Very Fine, Retail \$11.00 .....	—
1337	<b>\$1.60½ "DOLLAR" Wine Stamp (RE199a).</b> Very Good, Uncut .....	12.50
1338	<b>\$1.60½ "DOLLAR" Error, \$1.88 3/10 Wine Stamps (RE199a, RE200).</b> Fine-Very Fine .....	24.50
1339	<b>½c-\$10.00 Wine Stamps,</b> Collection of 144 diff, mounted on album pages, some unused, Very Fine Collection .....	123.00
1340	<b>7c Playing Card, Inverted Surcharge (RF7).</b> Faint crease, V. F. appearing .....	85.00
1341	<b>7c Blue Playing Cards (RF11, RF13).</b> Fine-Very Fine .....	30.00
1342	<b>(7c). Blue Playing Card, Private Roulette 14 (RF12).</b> Defective copy, Good space filler .....	125.00
1343	<b>8c Playing Cards (RF15).</b> Very Fine .....	100.00
1344	<b>8c Playing Cards (RF15).</b> Light crease, V. F. appearing .....	100.00
1345	<b>8c Blue Playing Cards, Inverted Surcharges (RF18a).</b> Two copies, blue & carmine surcharges, Fine-V. F. ....	27.00
1346	<b>Blue Playing Card, Rotary Press (RF29).</b> Very Fine .....	25.00
1347	<b>4c Playing Cards, Virgin Island Overprint (RFV1-RFV2).</b> Three stamps, 2 have tiny thins, other Fine .....	42.50
1348	<b>Playing Cards,</b> Collection of 20 diff, Fine-V. F. ....	45.16
1349	★ <b>1c-\$10.00 Silver Tax (RG1-RG14, RG17-RG18).</b> Fine-Very Fine .....	58.70
1350	<b>\$30.00. \$100.00 Silver Tax (RG19, RG21).</b> Very Fine, Uncut .....	47.50
1351	<b>\$500.00 Silver Tax (RG22).</b> Very Fine, Uncut .....	125.00
1352	★ <b>5c-40c Silver Tax, Series of 1940 (RG28-RG33).</b> Fine-Very Fine .....	58.00
1353	★ <b>1c-\$1.00 Silver Tax, Series of 1941, 1944 (RG47-RG59, RG97-RG108).</b> Fine-Very Fine .....	26.74
1354	★ <b>1c-\$5.00 Silver Tax, Series of 1942 (RG72-RG88).</b> Fine-Very Fine .....	70.20
1355	<b>1c-\$20.00 Tobacco Sale Tax Stamps (RJ1-RJ11, RJ4a).</b> Includes inverted 4c overprint, Fine-V. F. ....	52.40
1356	★ <b>MOTOR VEHICLE USE Revenue Stamps, 1942-1946 (RV1-RV53).</b> Complete Set, Fine-Very Fine, Mint, Scarce .....	374.25
1357	★ <b>\$1.00-\$2.00 Hunting Permit Stamps (RW1-RW21).</b> First 2 no gum, others Fine-Very Fine .....	122.50
1358	<b>\$1.00-\$2.00 Hunting Permit Stamps,</b> Dealers stock of 86 stamps, 18 diff., nearly all used including S. E., Fair-Fine .....	167.00
1359	<b>Revenues,</b> 19th & 20th Century Collection of 155 diff mounted including Cigarette Tube, Potato Tax, Customs Fee, Narcotic Stamps, Fine Collection .....	126.00+
1360	<b>25c-\$10.00 Consular Service Fee Stamps,</b> Collection of 34 diff used, Very Fine Collection .....	87.26

1361	<b>½c-\$1.00 Rectified Spirits, Puerto Rico</b> , Collection of 30 diff., Fine Collection .....	—
1362	<b>5 Bit-5fr Virgin Island Revenue Stamps</b> . Collection of 16 diff, most used, Fine Collection .....	—

### U. S. LARGE AND MISC. LOTS

1363 P	<b>19th Century Proofs &amp; Essays</b> , 14 diff. Proofs and 6 diff Essays, Interesting Lot .....	35.35+
1364	<b>1c-30c, 1847-1870 Issues</b> , 30 stamps, all defective .....	278.00
1365	<b>19th Century U. S.</b> , 1851-73 Issues, 37 stamps, 12 diff., includes high catalog stamps with unnoticeable defects, Fair-V. F. ....	117.00
1366	<b>1c-90c 1857-70 Issues (24, 71, 113, 115, 154-155, 214)</b> . All have S. E., Fine-V. F. ....	53.50
1367	<b>19th Century U. S.</b> , Lot of 13 stamps, all have defects, nice appearing .....	132.00
1368	<b>19th Century U. S.</b> , 17 stamps, most diff., all have defects, Nice appearing .....	143.00
1369	<b>19th &amp; 20th Century U. S.</b> , Misc. Lot of used in wholesale quantities, many hundreds of stamps including many Commems, includes some British Colonies, V. G.-V. F. ....	E. V
1370 ★	<b>19th &amp; Early 20th Century</b> , 9 unused stamps, Fair-Fine .....	48.90
1371	<b>19th &amp; 20th Century U. S. Collection</b> of 271 mostly diff. used, Good-V. F. ....	324.00
1372	<b>19th &amp; 20th Century U. S.</b> , Misc lot of 92 stamps, 50 diff, used & unused, most commemoratives, Fair-Fine .....	155.00
1373	<b>19th &amp; early 20th Century U. S. Collection</b> of 130 stamps, used & unused, some duplications, includes 2c-10c Louisiana Purchase stuck to pages, Good-Fine .....	E. III
1374	<b>19th &amp; 20th Misc. lot</b> mostly postage, used and unused, several hundred, some blocks, V. G.-V. F. ....	E. VI
1375	<b>19th &amp; 20th Century U. S.</b> in wholesale quantities, misc. lot of hundreds, V. G.-V. F. ....	E. II
1376	<b>19th &amp; 20th Century Lot</b> of several hundred used, includes commemoratives, Coils, high values, cut squares, V. G.-V. F. ....	E. VI
1377	<b>19th &amp; 20th Century U. S.</b> , Misc Lot of hundreds, includes some unused, Booklet Panes, Commemoratives, V. G.-V. F. ....	E. III
1378	<b>19th &amp; 20th Century U. S.</b> , Lot of several hundred damaged .....	Over 500.00
1379	<b>Balance of U. S. Collection</b> , Banknotes to 1902 Issue, also Hunting Permit Stamps, used & unused, 200 stamps, includes many cancels, mounted in Roosevelt Album, Fair-Fine .....	345.00
1380	<b>1c-3c Banknotes</b> , misc. lot of over 500 including few 1890 & 2c Columbians, V. G.-V. F. ....	E. II
1381	<b>20th Century</b> , Several hundred stamps including Commemoratives with interesting or fancy cancels, Fine Lot .....	E. II
1382 ★	<b>1c-2c 1895-1919 Issues</b> , Stockbook containing hundreds of stamps, about 12 varieties, some defective, \$11.00 Face .....	—
1383	<b>Misc. U. S.</b> , Trans-Mississippi to 1940. Issues, about 60 stamps, mostly commems. Fine-V. F. ....	E. I
1384	<b>Postage &amp; Commemoratives</b> , lot of several hundred used, mostly 20th century, all have str, edges .....	160.00



1385 ★	<b>1c-5c 20th Century Postage and Commemoratives</b> , misc. lot of several hundred including large Blocks, Fine-V.F. ....	E. II
1386 ★	<b>1c-5c Commemoratives</b> , Columbians to 1930, approx. 200 stamps many diff, Fine Lot .....	E. VI
1387 ★	<b>Bicentennials, Parks, Farleys</b> , mostly blocks, 215 stamps, V.G.-V.F. ....	E. III
1388	<b>U.S. Collection</b> including duplicates, mostly 20th Century, includes Christmas Seals, Revenues, Locals, several hundred stamps, mostly used, Interesting .....	E. III
1389	<b>United States Accumulation</b> , many hundreds of stamps, 19th & 20th Century, includes quantity of 2c greens, 2c Columbians, comms. ....	E. II
1390 田	<b>20th Century Used Blocks</b> , 125 Blocks, mostly Commemoratives, V.G.-V.F. .... About	50.00
1391	<b>U.S. Commemoratives</b> , Stockbook with hundreds of used stamps 1909 to 1945 Issues, many diff, Fine Stock .....	E. V
1392	<b>Precancels</b> , Collection of 523 mostly from <b>Utah &amp; West</b> , includes Salt Lake Bureaus & Ogden Locals, Fine Collection .....	—
1393	<b>CUT SQUARES &amp; ENTIRES</b> , misc. lot of many hundreds, mostly 20th, includes much duplication, nearly all used, Good lot for study .....	E. II
1394	<b>Departments, Hunting Permit Stamps</b> , 38 mostly diff., most used, many defects, Fair-Fine .....	71.85
1395	<b>Civil War Revenues</b> , Misc. Lot of 80 stamps, V.G.-V.F. ....	E. I
1396	<b>Civil War Revenues</b> , several hundred, Fair-Fine .....	E. I
1397	<b>Revenues</b> , Misc. lot of hundreds, Civil War Issues to date, Fair-Fine .....	E. II
1398	<b>Revenues</b> , 19th Century mostly Civil War, many hundreds, also few Match & Medicines and other misc. U.S. ....	E. III
1399	<b>BEER, WINE, TOBACCO STAMPS</b> , Collection of 68 mostly diff., V.G.-V.F. ....	E. I

#### U.S. WHOLESALE

1400	<b>3c Imperforate #11(60) 3c Red #26(45)</b> Very Good-Very Fine .....	51.75
1401	<b>3c Rose, Ty. I, #25 (24)</b> Very Good .....	60.00
1402	<b>1c Blue #63(16) 2c Black #73(27)</b> Good-Fine .....	113.00
1403	<b>3c Rose #65(340)</b> Very Good-Very Fine .....	40.80
1404	<b>3c Rose, Grills #88(41) #94(83)</b> Good-Fine .....	74.20
1405	<b>1c Blue, Grill #86(2) #92(2)</b> . Very Good .....	55.00
1406	<b>2c Black, Grill #87(9)</b> . Very Good .....	45.00
1407	<b>2c Black, Grill #93(9)</b> . Very Good .....	31.50
1408	<b>2c Brown #113(43)</b> . Very Good-Fine .....	129.00
1409	<b>3c Ultramarine #114(100)</b> . Very Good-Very Fine .....	60.00
1410	<b>3c Ultramarine #114(266)</b> . Includes few S.E., V.G.-V.F. ....	159.60
1411	<b>1c Ultramarine, Grill #134(28)</b> . Good-Very Fine .....	154.00
1412	<b>2c Red Brown, Grill #135(35)</b> . Includes some S.E., Good-Very Fine ....	122.50
1413	<b>2c Red Brown, Grill #135(48)</b> . Includes few S.E., Good-V.F. ....	168.00
1414	<b>3c Green, Grill #136(132)</b> . Very Good-Very Fine .....	79.20
1415	<b>1c Banknotes #145(180) #156(47)</b> . Few S.E., Good-V.F. ....	135.40
1416	<b>2c Banknotes #146, #157 (100 copies)</b> . Few S.E., Very Good-Very Fine	50.00+
1417	<b>2c Banknotes #146, #157 (156 copies)</b> few S.E., V.G.-V.F. ....	156.00
1418	<b>2c Banknotes #146, #157 (200 copies)</b> Good-Very Fine .....	100.00+

1419	<b>3c Green #147</b> (1590). Very Good-Very Fine .....	190.80
1420	<b>3c Greens</b> , over 3000 copies, some defective, includes Grills, fancy cancels .....	<b>E. II</b>
1421	<b>6c Banknotes #148(73) #159(7)</b> . Few S. E., V. G.-V. F. ....	133.70
1422	<b>10c Brown #150 (7). 15c Bright Orange #152(17)</b> . Includes 2 S. E., V. G.-V. F. ....	128.00
1423	<b>12c Dull Violet #151(8)</b> . Very Good-Fine .....	40.00
1424	<b>3c Greens #158</b> (2000). Very Good-Very Fine .....	100.00
1425	<b>3c Greens #158(1200) #207(800)</b> . Very Good-Very Fine .....	103.00
1426	<b>3c Greens #207(2000)</b> . Very Good-Very Fine .....	120.00
1427	<b>1c-6c 1890 Issue #219(54) #221(15) #223(47) #224(11) #227(4) #228(1)</b> . Very Good-Very Fine .....	53.10
1428	<b>1c-10c Columbians #230(77) #233(14) #234(22) #235(2) #236(8) #237(19)</b> . Very Good-Very Fine .....	54.81
1429	<b>2c, 8c, 12c, 1893-1912 Issues, #231(50) #295(100) #337(35) #417(11)</b> . Good-Fine .....	33.50
1430	<b>3c Purple #268(125) 5c Chocolate #270(25)</b> . Very Good-Very Fine .....	21.25
1431	<b>4c-15c 1898 Issue #280(30). #281(110) #292C-#283 (43 mixed) #284(16)</b> . Very Good-Very Fine .....	42.50
1432	<b>1c-2c. Commemoratives #285(18) #286(38) #549(22) #627(10)</b> . V. G.-V. F. ....	23.60
1433	<b>1c-10c Commemoratives #294(23) #296(6) #324(13) #400(10)</b> . Very Good-Fine .....	43.40
1434	<b>2c Louisiana-Purchase #324(55)</b> . V. G.-V. F. ....	16.50
1435	<b>4c Orange Brown Coil #350(28)</b> mostly in pairs or strips, design cut on all .....	210.00
1436	<b>10c Yellow, #416(730) 10c Orange Yellow #433(983)</b> . Very Good-Very Fine .....	58.15
1437	<b>50c Violet, \$1.00 Violet Brown #422-423 (7 of each)</b> . Good-Fine .....	70.00
1438	<b>\$1.00 Violet Brown #423(13)</b> . Good-Fine .....	104.00
1439	<b>6c-30c 1914 Issue #429(10) #430(5) #431(7) #432(3) #435(3) #437(18) #438(7) #439(12)</b> . Very Good-Very Fine .....	57.60
1440	<b>50c Violet #440(29)</b> . Very Good-Very Fine .....	53.65
1441	<b>\$1.00 Violet Black #460(11)</b> . Very Good-Fine .....	88.00
1442	<b>\$1.00 Violet Black #478(23). \$2.00 Dark Blue #479(5)</b> . V. G.-Fine .....	71.00
1443 ★	<b>2c Liberty Bell, 5c Ericsson #627(51) #628(15)</b> . Many S. E., V. G.-V. F. ....	48.50
1444 ★	<b>2c 1926-29 Commemoratives #629(27) #643(19) #644(23) #645(23) #651(32)</b> . Includes S. E., V. G.-V. F. ....	58.90
1445 ★	<b>2c-5c Aeronautics #649(29) #650(24)</b> . Includes S. E., V. G.-V. F. ....	31.25
1446 ★	<b>2c Edison #654(50) #655(51) #656(5)</b> . Very Good-Very fine .....	32.75
1447 ★	<b>2c 1929-30 Commemoratives #657(34) #680(22) #681(23) #683(19) #688(26)</b> . V. G.-V. F. ....	32.03
1448 ★	<b>2c 1930-31 Commemoratives #689(52) #690(30) #702(83) #703(41)</b> . Some S. E., V. G.-V. F. ....	32.05
1449	<b>50c Lilac #701(600)</b> . Very Good-Very Fine .....	42.00
1450 ★	<b>3c 1932-33 Commemoratives #724(27) #725(20) #726(139)</b> . V. G.-V. F. ....	37.06
1451 ★	<b>3c Byrd, Maryland #733(10) #736(75)</b> . Many S. E., V. G.-V. F. ....	18.50



1452 ★	1c-5c Army-Navy Plate No Blocks #785(30) #786(23) #787(17) #788(4) #790(28) #791(22) #792(16) #793(3) #794(2). Fine-V.F. ....	68.80
1453	5c Virginia Dare #796(150), 5c Flags #909-#921 (15 Sets) V.G.-V.F. ....	57.45
1454 ★	10c S.P.A. #797 (100 Sheets). Very Fine .....	35.00
1455 ★	10c S.P.A. #797 (100 Sheets). Very Fine .....	35.00
1456	3c Northwest Territory #837(500). 3c Iowa #838(400). 3c Golden Gate #852(250). V.G.-V.F. ....	87.00
1457	1c-5c Famous Americans, 69 Plate No. Blocks including duplicates, 5 of last, Fine-V.F. ....	48.40
1458 ★	3c Pony Express #894(39). Fine-V.F. ....	39.00
1459	5c-10c CIPEX Souvenir Sheet #948(100). Used sheets, Fine-V.F. ....	25.00
1460	10c Special Deliveries #E8(60), #E11(70), #E12(100), #E15(65). V.G.-V.F. ....	37.60
1461	1c-25c Parcel Post #Q1(72), #Q2(135), #Q3(10), #Q4(37), #Q5(61), #Q6(46), #Q7(16), #Q8(17), #Q9(16). Very Good-Very Fine .....	142.62
1462	1c-25c Parcel Post #Q1(27), #Q2(56), #Q3(5), #Q4(22), #Q5(20), #Q6(31), #Q7(6), #Q8(8), #Q9(4). All have S.E., V.G.-V.F. ....	64.79
1463 ★	Christmas Seals, 1916 Red & Green #WX18(50). Mostly in Blocks, V.G.-Fine .....	75.00
1464	2c Blue Revenue, Roulette #R152c(25). V.G.-V.F. ....	36.00
1465	\$100.00 Documentary, Series of 1914 #R225(4). Fine-V.F. Uncut .....	80.00
1466	\$10.00 Documentaries, Series of 1940 #R281(38). V.G.-V.F., Uncut ....	142.50
1467	\$100.00 Documentary, Series of 1940 (R309). Nine copies, cut cancels, stained from glue .....	90.00
1468	5c-\$10.00 Documentaries, Series of 1940-48, 363 stamps including duplicates, many S.E., V.G.-V.F. Uncut .....	81.00
1469	1c-3c Proprietaries #RB1(20), #RB2(6), #RB3(8), #RB4(6), Very Good .....	22.80
1470	6c Proprietary, Greenish Paper #RB6b(9). Very Good .....	99.00
1471	1c-2c Proprietaries #RB11b(97), #RB12b(24). V.G.-V.F. ....	20.04
1472 ★田	51c, 68c, \$2.01 Wine Stamps #RE194, #RE196, #RE201 (10 of each). Very Fine, Retail \$27.00 .....	—

## UNITED NATIONS

1473 ★田	1952, 3c-5c Human Rights (13-14). Set of margin Imprint Blocks of 6, V.F., Retail \$12.00 .....	—
1474 ★田	1953, 3c-5c Refugees (15-16). Set of Margin Imprint Blocks of 6, V.F., Retail \$13.00 .....	—
1475 ★田	1953, 3c-5c U.P.U. (17-18). Set of Margin Imprint Blocks of 6, Fine-V.F., Retail \$13.00 .....	—
1476 ★田	1953, 3c-5c Tech. Assistance (19-20). Four Sets of mprint Blocks of 4, V.F. ....	E. II
1477 ★田	1953-55, 3c-8c Commemoratives (19-28, 33-34). Margin Imprint Blocks of 4, Fine-Very Fine, Retail \$26.00 .....	—
1478 ★	1954, 8c U.N. Day (28). Sheet of 50, Very Fine .....	37.50
1479 ★	1954, 8c U.N. Day (28). Two Sheets of 50, Fine-V.F. ....	75.00+
1480 ★	1954, 3c-8c Human Rights (29-30). Fine Set, Retail \$8.00 .....	—
1481 ★田	1954, 3c-8c Human Rights (29-30). Set of Margin Imprint Blocks of 6, V.F., Retail \$50.00 .....	—

1482	★田	1954, 3c-8c Human Rights (29-30). Set of Margin Imprint Blocks of 6, Fine-V. F., Retail \$50.00 .....	—
1483	★田	1954, 3c-8c Human Rights (29-30). Margin Imprint Blocks of 4, Fine, Retail \$40.00 .....	—
1484	★	1955, 8c ICAO (32). Sheet of 50, Very Fine .....	25.00+
1485	★	1955, 3c-8c Souvenir Sheet (38). Very Fine .....	24.00
1486	★	1955, 3c-8c Souvenir Sheet (38). Tiny thin in Sheet Margin, V. F. appearing .....	24.00
1487	★	1955, 3c-8c Souvenir Sheet (38). Tiny thin, V. F. appearing .....	24.00
1488	✉	1955, 3c-8c U. N. Day Souvenir Sheet (38). Tied on Art Craft First Day Cover, V. F. ....	<b>E. I</b>
1489	★	1955, 3c Human Rights (39). Sheet of 50, Very Fine .....	17.50+
1490	★	1956, 3c 1TU (41). Three Sheets of 50, Fine-V. F. ....	52.50+
1491	★	1956, 3c WHO (43). Two Sheets of 50, Fine .....	35.00+

### U. S. POSSESSIONS

1492	★	<b>CANAL ZONE</b> , 1904, 5c Blue, <b>Pair, one without Overprint (2c)</b> Fine, with A. P. S. Certificate .....	<b>(Photo)</b> 125.00
1493	★田	— 1904, 10c Yellow, <b>Block, two without Overprint (3b)</b> . Fine, with A. P. S. Certificate .....	<b>(Photo)</b> 250.00
1494	★田	— 1904, 2c Rose Inverted Overprint (10b). Block, V. F. ....	60.00
1495	★田	— 1907, 1c Green & Black, <b>Block each Double Overprint, one Inverted</b> variety (32g) well centered, slightly toned paper, with A. P. S. Certificate .....	<b>(Photo)</b> 180.00
1496		— 1924-28, 50c Lilac, \$1.00 Violet Brown (80, 94). Fine used .....	20.00
1497	★	— 1939, 1c-50c Anniversary (120-135). Very Fine Set .....	37.08
1498	✉	— 1939, 1c-50c 25th Anniversary (120-135). Cpl. Set on 10 cacheted First Day Covers .....	26.65+
1499	★	— 1939, 5c-\$1.00 Anniversary Airpost (C13-C18). Fine-V. F. Set .....	24.35
1500		<b>CANAL ZONE</b> , 1904-56, Collection of 107 diff, used & unused mostly in Sets, V. G.-V. F. ....	114.00
1501		<b>CUBA, PORTO RICO</b> , 1899, Collection of 29 diff mostly unused, all U. S. Issues, V. G.-V. F. ....	36.20
1502	★	<b>GUAM</b> , 1899, 1c-\$1.00 Overprints (1-8, 10-12). Some thin, Good-Fine ....	83.00
1503	★	— 4c Guam Guard Mail (M2). Very Fine .....	32.50
1504	★	— GUAM GUARD MAIL, 1930, 1c-10c Postage (M3-M11). Fine-V. F. ....	30.65
1505	★	<b>PHILIPPINES</b> , 1903-04, 50c Orange, \$1.00 Black (236-237). Last no gum, Fine .....	46.00
1506	★	— 1926-31-, 2c-1p Pictorials (319-325, 340-349). Fine-Very Fine .....	28.40
1507	★	— 1926, 2c-30c Madrid-Manila (C1-C6, C9-C12). Very Good-Very Fine .....	61.25
1508	★	— 1928, 2c-1p L. O. F. Airpost (C18-C28). 26c no gum, others V. G.-V. F. ....	31.35
1509	★	— 2c-1p Airpost (C29-C62). No C57 used, V. G.-V. F. Sets .....	33.47
1510		<b>PHILIPPINES</b> , 1899-1945, Collection of 224 diff. U. S. Issues, used & unused, many sets, V. G.-V. F. ....	205.00



# GENERAL FOREIGN

1511		<b>AUSTRIA</b> , 1850-64, 1kr-15kr Postage (1-5, 12-26). Fine-V.F. Sets .....	43.95
1512		— 1858-59, 2kr Orange (6b). Fine .....	35.00
1513		— 1867, 15kr Brown (31). Fifty copies selected for shades, cancels, varieties, Fine-V.F. ....	50.00
1514		— 1867, 50kr Light Brown, Pale Red Brown (33, 33a). Fine .....	37.50
1515		— 1867, 50kr Light Brown (33). Five copies selected for cancels, Fine-V.F. ....	37.50
1516	★	— 1908-13, 10k Fraz Josef (127). Fine .....	30.00
1517		— 1908, 10k Fraz Joseph (127). Five copies, Fine-V.F. ....	50.00
1518	★	— 1910, 2k-5k Birthday (142-143). Very Fine used .....	52.50
1519		— 1915, 3k-5k Military Stamps (M19-M20). Two copies of each, V.F. ....	41.00
1520		— 1859, (1k) Newspaper (P6). Two Shades, Margins all around V.F. ....	40.00
1521		— <b>Lombardy-Venetia</b> , 1850, 5c Buff (1). Four copies, 2 on pieces with 10c Black, #3, V.G.-Fine .....	52.00
1522		— <b>Lombardy-Venetia</b> , 1858-62, 2s yellow, Ty. I (7a). Fine .....	50.00
1523		— <b>Lombardy-Venetia</b> , 1850-64, 5c-15 sol Postage, 20 diff. including types, V.G.-V.F. ....	51.40
1524	⊠	<b>BELGIUM</b> , Mulready Caricature Envelope with Belgium #68 tied on front, Scarce Foreign Usage .....	<b>E. II</b>
1525	★	<b>BOSNIA</b> , 1904, 1h-200h Postage Dues, Imperforate (J1-J13). V.F. Set .....	—
1526	★⊠	<b>BRAZIL</b> , 1933, 3, 500r Airpost Imperforate (Sanabria 51a) Corner Sheet Margin Block, V.F. .... San.	100.00
1527	⊠	— 1930, 10,000r. Zeppelin (Sanabria Z5). Tied on cacheted flight cover, V.F. .... Sanabria	50.00
1528	⊠	— 1930, 10,000r. Zeppelin (Sanabria Z5). Tied on Flight cover, V.F. Sanabria	50.00
1529	⊠	— 1930, 10,000r. Carmine Zeppelin (Sanabria Z7). Tied on Flight Cover, V.F. ....	<b>E. I</b>
1530	★	<b>BRIT. COLONIES</b> , 30 different all with Specimen overprints .....	<b>E. I</b>
1531	★	<b>BRITISH GUIANA</b> , 1876-99, 1c-48c Pictorials, 12 diff, Fine-V.F., o.g. ....	30.00
1532		<b>CANADA</b> , 1859-79, ½c-17c Postage (15, 17-19, 21-22, 29b). Includes 2 shades of 17, few unnoticeable defects, V.G. ....	58.25
1533		— 3c Bright Vermilion (41). <b>Crown</b> cancel, Fine .....	<b>E. I</b>
1534	★	— 1897-1917, 1c-20c Postage, 17 diff and 1 Block, V.G.-V.F., o.g. ....	38.65
1535	★	— 1947-49, 4c Commemoratives (274-275, 277, 282). Sheets of 50 or 100, 2 of each except 282, Very Fine .....	45.00
1536		<b>CHINA</b> , 1878-83, 1c-5c Postage (2-4, 8-9). No. 4 creased, others Fine-V.F. ....	21.50
1537	★	— 1882, 1c Green, 3c Brown Red (4-5). Fine-Very Fine unused .....	49.50
1538		<b>DANISH WEST INDIES</b> , 1866, 3c Rose (2). Five copies including shades, V.G.-V.F. ....	25.00
1539	P	<b>ECUADOR</b> , 1929, 10s Orange Red Airpost Proof (C8P). Very Fine .....	—
1540	⊠	<b>FINLAND</b> , 1856, 10k Rose (2). Margins all around, tied on reverse of cover, tied Town & ms. cancel, Fine .....	<b>E. II</b>
1541	★	<b>FIUME</b> , 1918, 2f-10k Overprints (3-23). Very Good-Very Fine .....	37.58
1542	⊠	<b>GERMANY</b> , North German Confederation, 1868 ½c Violet Brown (12). Tied Hamburg on cover, Very Fine .....	<b>E. I</b>

1543	✉	— 1872, ¼g, two, 2g Eagles (14, 18). Tied on cover, slight age stains, Fine	11.20+
1544	✉	— 1872, 2g-2½g Eagles (18-19). Each tied "Constantinopol" pmk, on cover, Fine	E. I
1545		— 1872, ½g-2½g Eagles (16-19). Six copies tied "Constantinopol" pmks on 3 pieces, Fine-V. F.	E. I
1546		— 1875-81, 2m Rose Lilac (36). Seven copies with clear "Dar-Es-Salaam" (Africa) pmks, V. F.	E. I
1547	★	— 1900, 2pf-2m Postage (62-63, 65C-74). Includes extra #66a, Fine-V. F.	26.85
1548		— 1900-02, 1m-5m Postage (62-64, 75-78). Three of #76, V. G.-V. F.	31.50
1549	✉	— 19th & 20th Century Covers, thirty-one including scarce Inflation covers, pmks, Fine Lot	E. II
1550		— 1872-1919, Collection of 165 stamps including duplicates, used & unused, includes interesting pmks, Bavaria, Wurttemberg, Fine Lot	E. I
1551	✉	— 1930- 2m-4m South America Flight (C38-C39). Tied on cacheted flight cover, 2 copies of 4m, Very Fine	34.00
1552	✉	— 1930, 2m-4m South America Flight (C38-C39). Tied on cacheted flight cover, 2 copies of 4m, Fine-V. F.	34.00
1553		<b>GREAT BRITAIN</b> , 1840, 2p Blue (2). Single & Horiz. Pair, Very Good	82.50
1554	✉	— 1/Green (5). Three copies on 2 covers to New York, various transit markings, Fine	30.00+
1555	✉	— 1856, 1/Green (28). Six Covers to New York tied, various transit markings including Ship Markings, 1 has Pair, Fair-Fine	35.00+
1556	✉	<b>GREECE</b> , 1862-80 20l, ten covers, all tied, Fine-V. F.	E. I
1557		<b>GRENADA</b> , 1881, 4p Blue (13). Very Fine	40.00
1558	★	— 1934-51, ½p-\$2.50 George V, VI (114-127, 132-142, 151-165). Very Fine Sets	34.75
1559	★	<b>HANNOVER</b> , 1859-61, 2g Ultramarine (20). Horiz. Strip of 3, Margins all around, Sheet Margins at L & No. 8., slight gum crease, V. F.	E. I
1560		<b>HUNGARY</b> , 1871, 15k Yellow Brown, 25k Bright Violet (5-6). Two copies of each, Good-Fine	90.00
1561	★	<b>IRELAND</b> , 1922, 2/6p-10/ George V (36-38). Fine-Very Fine	80.00
1562	✉	<b>ISRAEL</b> , 1890-92, Austrian Offices in Turkish Empire, 20pa on 5ki Rose (22). Tied Jerusalem pmk. on post card to Austria, V. F.	—
1563	✉	— 1900-05, German Offices in Turkish Empire, 10pa on 5pf Green (13, 31). Two Forerunner covers tied Jerusalem pmks, 1 slightly creased, other envelope in design of #13	—
1564	★	— 1948, 3m-65m Holidays (10-14). Fine-V. F. Set, Retail \$10.50	—
1565	★	— 1949, 10m TABUL Souvenir Sheet (16). Very Fine, Retail \$20.00	—
1566	★	— 1949-50, 100p-500p Pictorials (24-27). All have short tabs, V. F. Retail \$8.50+	—
1567	★	— 1949-50, 500p Negev (27). Tab Single, Very Fine, Retail \$16.00	—
1568	★	— 1950, 20p-40p Independence (33-34). Fine-Very Fine Set, Retail \$10.00	—
1569	★	— 1950, 20p-40p Immigrants (33-34). Set of short tab singles, V. F. Retail \$10.50+	—
1570	★	— 1950, 80p Maccabi (37). Corner tab Single, Very Fine, Retail \$18.50	—
1571		— 1952, 1000p Menora (55). Fine, used, Retail \$8.50	—



1572	☒	— 1953, 40p Coin (58). Sixty covers with diff town or special Event cancels, V.F. ....	E. I
1573	★	— 1952-54, 10p-3000p Airpost (C7-C17). Set of singles with short tabs, V.F., Retail \$11.50+ .....	—
1574	★	— 1951, 5p-40p Officials (O1-O4). Set of Tab Singles, Fine-V.F. Retail \$12.00 .....	—
1575		<b>ISRAEL</b> , 1948-55, Dealers Stock of approx. 200 stamps, about 40 diff, Fine-V.F. used .....	70.00
1576	☒	<b>ITALIAN STATES</b> , 11 diff 19th Century Covers including 5 Stampless, Fine-V.F. ....	E. II
1577		<b>MARIANA ISLANDS</b> , 5pf Green (12). Five copies with Saipan cancels Fine-V.F. ....	15.00
1577A		— 1900, 25pf Orange (15). Very Fine used .....	17.50
1577B		— 1900, 25pf Orange (15). Saipan cancels, Fine .....	35.00
1578	★	<b>NETHERLANDS</b> , 1924, 10c-35c Philatelic Exhibit. (137-139). V.F. set .....	9.00
1579	★	<b>NEWFOUNDLAND</b> , 1857, 8p Scarlet (8). Large margins Very Fine (Photo) .....	40.00
1580	★	— 1860, 2p Orange (11). Very Fine (Photo) .....	50.00
1581		— 1862-63, 6p Rose (20). Horiz. Pair, Margins all around, 1 stamp light crease .....	20.00
1582	★	— 1897, 1c-60c Cabot Issue (61-74). Cpl Set, 4 used & few tiny thins, V.G.-V.F. Set .....	31.60
1583	★	— 1887-1947, 1c-20c Pictorials, 31 diff, Fine-V.F., o.g. ....	34.00
1584	★	— 1943-47, 2c-30c Postage & Airs (267-270, C19). Sheet of 50 or 100 except #267 only 11 stamps, C19 is 2 Sheets & pane of 40, Fine-V.F. ....	87.65
1585		<b>NEW SOUTH WALES</b> 1852-55, 8p Yellow (20), V.F. Used .....	60.00
1586	☒	<b>OLDENBURG</b> , 1862, ½g, 2g, 3g (17, 19-20). Three covers, each with 3 diff stamps tied, various transit markings to U.S., V.G.-V.F. ....	93.00
1587		<b>PRINCE EDWARD IS. 1862-65, 2p Rose (5)</b> Thirty-eight copies, V.G.-V.F. ....	95.00
1588	★田	<b>RYUKYU ISLANDS</b> , 1948, 5s-30s, 50s Postage (1-4, 6). Blocks of 6, 30s no gum, others V.F., Retail \$30.00 .....	—
1589	★	— 1948-50, 5s-16y Postage, Airpost (1-13, C1-C3). Second printing of first set, Fine-V.F., Retail \$26.50 .....	—
1590	★	<b>SAAR</b> , 1921, 5pf-25m Postage, Overprints (68-98). No. 81, 96 used, others Fine-V.F. unused .....	16.18
1591		— 1921, 5pf-25m Postage (68-83). Fine-V.F. used Set .....	9.90
1592	★	— 1921, 5pf-40pf Postage, Tete Beche Pairs (68a, 70a-73a, 85a, 87a). Fine-Very Fine .....	9.50
1593	★	— 1925-32, 10c-10fr Pictorials (118-137). No. 130 used, Very Fine Sets .....	10.57
1594	★	— 1926-28, 20c-3fr Semi-Postals (B1-B4, B9-B14). Fine-V.F. ....	12.60
1595	★	— 1929, 40c-10fr Volkshilfe (B16-B22). Fine-Very Fine Set .....	10.15
1596	★	— 1931, 40c-10fr Volkshilfe (B23-B29). Fine-Very Fine Set .....	20.10
1597	★	— 1931, 40c-5fr Volkshilfe (B30-B36). Fine-Very Fine Set .....	29.00
1598	★	— 1936, 40c-5fr Semi-Postals (B54-B60). Fine-Very Fine Set .....	19.05
1599	★	— 1950, 8fr-50fr Semi-Postals (B77-B81). Fine-Very Fine Set .....	13.50
1600	★	— 1928-34, 50c-5fr Airpost (C1-C8). Fine-Very Fine Sets .....	13.00
1601	★	<b>ST. CHRISTOPHER</b> , 1882-90, 4p Victoria (14). Cpl. Sheet of 20, V.F. 16.00+	16.00+

1602	✉	<b>SOUTH AMERICA</b> , Three diff. 19th Century covers from Brazil, Costa Rica, Peru, V. F. ....	<b>E. I</b>
1603		<b>SPAIN</b> , 1851, 12c Lilac (7). Two shades, Margins all around, V. F. ....	30.00
1604		— 1850-65, Twenty-eight diff Imperforates, Fine-V. F. ....	39.00
1605	★	— 1920, 1c-10p U. P. U. Congress (318-330). V. G.-V. F. Set ....	21.43
1606	✉	— 1920, 50c-1p Airpost (C4-C5). Twenty-eight copies of first & 6 of last tied on 2 Zeppelin Flight Covers, Fine-V. F. ....	28.80+
1607		<b>SWITZERLAND</b> , 1850, 2½r Black & Red (2). Margins all around though touched partly at R, defective, V. F. appearing ....	55.00
1608	★	<b>TANGIER</b> , 1939, 25c-10p Airpost (Sanabria 3-8). Fine-V. F. Set .... San.	28.50
1609	✉	— 1939, 25c-10p Airpost (Sanabria 3-8). Tied Tangier on cover, Fine-V. F. .... San.	75.00
1610		<b>TASMANIA</b> , 1857, 1p Carmine Imperforate (11). Horiz. Strip of 4, Margins 3 sides, just touched at L, Fine-V. F. ....	12.00+
1611	✉	<b>TIBET</b> , 1912, 1c Sage Green (6). Tied Lhasa pmk, Very Fine ....	65.00+
1612		— 1914, 8t Carmine (8). Margins all around, small corner repair, V. F. appearing ....	60.00
1613		<b>TWO SICILIES</b> , 20g Dark Gray Violet (17). Two Shades, V. G.-Fine ....	80.00

#### LOTS BY COUNTRY

1614		<b>AUSTRALIAN STATES</b> , 19th Century Collection of several hundred, mostly diff, nearly all used, V. G.-V. F. ....	<b>E. III</b>
1615		<b>AUSTRIA, Offices in Turkish Empire</b> , 1867-1914, Dealers Stock of 225 stamps, about 50 diff, all used, Fine-V. F. ....	120.00
1616		<b>AUSTRIA</b> , 1867-1937, Dealers Stock of about 700 stamps, over 270 diff, all postage issues, neatly arranged in Stockbook, includes, high values, Fine-V. F. ....	125.00+
1617		<b>AUSTRIA, BELGIUM, NETHERLANDS</b> , 19th Century Collection of 250 diff., most used, V. G.-V. F. ....	<b>E. II</b>
1618	★	<b>BELGIUM, BELGIAN EAST AFRICA</b> , 1924-1945, Collection of 162 diff., mostly Semi-Postals in Sets, Fine-Very Fine Collection ....	65.00
1619		<b>BELGIUM</b> , 19th & 20th Century Dealers Stock of several hundred including Semi-Postals, nearly all used, Fine-V. F. ....	165.00
1620		<b>BOSNIA</b> , 1879-1918, Dealers Stock of several hundred stamps, many diff., includes cpl sets, most used, Very Fine ....	180.00
1621		<b>BRAZIL</b> , 19th Century Dealers Stock of 150 stamps. about 43 diff., nearly all used, mostly better stamps, Fine lot ....	245.00
1622		<b>BRITISH AFRICA</b> , 19th Century Collection of hundreds including duplicates, used & unused, includes Cape of Good Hope Triangles, V. G.-V. F. ....	<b>E. IV</b>
1623		<b>BRITISH AFRICA</b> , 1900-27, Collection of several hundred diff., used & unused, Fine Collection ....	196.00
1624		<b>BRITISH AMERICA</b> , 19th Century Collection of several hundred mostly diff., used & unused, many useful stamps, V. G.-V. F. ....	<b>E. VI</b>
1625		<b>BRITISH AMERICA</b> , 1900-27, Collection of several hundreds, diff., used & unused, Fine-V. F. ....	389.00
1626		<b>BRITISH ASIA</b> , 19th Century Collection of hundreds, used & unused, mostly diff., V. G.-V. F. ....	<b>E. III</b>



1627	<b>BRITISH ASIA, 1900-27, Collection of several hundred mostly diff on album pages, used &amp; unused, Fine-V.F.</b>	169.00
1628	<b>BRITISH COLONIES, 19th &amp; 20th Century lot of several hundred, used &amp; unused, mostly pictorials, V.G.-V.F.</b>	206.00
1629	<b>BRITISH COLONIES, 1900-1920, Collection of several hundred mostly diff., nearly all used, V.G.-V.F.</b>	E. II
1630	<b>BRITISH COLONIES, Dealers Stock of thousands, mostly 20th Century, many diff., from 1 to 25 of a kind, used &amp; unused, Fine Lot</b>	1199.00
1631 ★	<b>BRITISH COLONIES, 20th Century Dealers Stock of George VI and Queen Elizabeth Issues, mostly Royal Visits, or Constitution Issues, V.F.</b>	134.00
1632	<b>BRITISH COLONIES, Stockbook containing hundreds of stamps, mostly used Twentieth Century, much duplication, Fine Lot</b>	E. II
1633	<b>BRITISH COLONIES, 19th &amp; 20th Century Dealers Stock of over 1600 stamps mostly used, V.G.-V.F.</b>	265.00
1634	<b>BRITISH COLONIES, 19th Century lot of 38 diff badly defective</b>	349.00
1635	<b>BRITISH WEST INDIES, 19th &amp; 20th Century lot of 250 mostly diff. used, Fine Lot</b>	150.00
1636	<b>CANADA, 19th &amp; 20th Century, Stockbook containing several hundred stamps, many diff., nearly all used, V.G.-V.F.</b>	E. II
1637 ★	<b>CANADA, Twentieth Century lot of 28 diff including 11 Coil Pairs, no gum, V.F. centering</b>	34.39
1638	<b>CANAL ZONE, PHILIPPINES, 19th &amp; 20th Century Dealers Stock of several hundred, used &amp; unused, V.G.-V.F.</b>	E. III
1639	<b>CENTRAL &amp; SOUTH AMERICA, 19th Century Collection of thousands including duplicates, used &amp; unused, V.G.-V.F.</b>	E. VI
1640	<b>CHINA, COREA, SHANGHAI, SIAM, 19th Century Collection of several hundreds, many diff., used &amp; unused, V.G.-V.F.</b>	E. III
1641	<b>COOK ISLANDS, NEW ZEALAND, RARATONGA, Dealers Stock of many hundreds, mostly used, includes early Cook Islands in quantity, V.G.-V.F.</b>	E. III
1642	<b>DUTCH COLONIES, 19th &amp; 20th Century Collection of 290 mostly diff., most used, V.G.-V.F.</b>	E. I
1643	<b>ESTONIA, LATVIA, LITHUANIA, 1918-40, Dealers Stock of several hundred better grade stamps, used &amp; unused, Fine-V.F.</b>	190.00
1644	<b>ETHIOPIA, 1894-1943, Dealers Stock of few hundred including cpl. sets, used &amp; unused, Fine-V.F.</b>	139.00
1645	<b>EASTERN EUROPE, 19th &amp; 20th Century Dealers Stock of hundreds, mostly used, Fine-V.F.</b>	209.00
1646	<b>EUROPE, 19th &amp; 20th Century Dealers Stock of several thousand mostly used, all misc. countries including Italy, Spain, Romania, Hungary, Poland, Fine-V.F.</b>	270.00
1647	<b>EUROPE INCLUDING EASTERN EUROPE, 19th &amp; 20th Century Collection of several thousands, used &amp; unused, V.G.-V.F.</b>	E. II
1648	<b>EUROPE, Collection of several hundred 20th Century, used &amp; unused, mostly Germany &amp; States plus few Eastern Silesia &amp; Norway, some duplicates, V.G.-V.F.</b>	E. II
1649	<b>FRANCE &amp; COLONIES, 19th Century Collection of hundreds including duplication, V.G.-V.F.</b>	E. VI

1650	<b>FRANCE &amp; COLONIES</b> , Collection of many hundreds including duplicates on album pages, mostly 20th Century, used & unused, includes few other countries, V.G.-V.F. ....	<b>E. III</b>
1651	<b>FRANCE</b> , 19th & 20th Century Dealers Stock of hundreds, includes high values, Semi-Postals, mostly used, Fine-V.F. ....	214.00
1652	<b>French Colonies</b> , 19th Century Collection of 31 Imperforate. 18 diff., used & unused, Fine-V.F. ....	53.30
1653	<b>FRANCE &amp; COLONIES</b> , 19th & 20th Century Lot of hundreds, used & unused, V.G.-V.F. ....	<b>E. II</b>
1654	<b>GERMAN STATES</b> , 19th Century Lot of 46 diff., used & unused, Good-Very Fine ....	200.00+
1655	<b>GERMANY &amp; STATES</b> , 19th Century Collection of several hundred, used & unused, V.G.-V.F. ....	<b>E. III</b>
1656	<b>GERMANY, North German Confederation</b> , 1868-70, Collection of 23 stamps, 18 diff., used & unused, Fine-V.F. ....	85.17
1657	<b>GERMANY, OFFICES &amp; STATES</b> , 20th Century Dealers Stock of many hundreds. used, Fine-V.F. ....	260.00
1658 ★	<b>GERMAN COLONIES &amp; OFFICES</b> , 1906-19, 1m-5m Yachts, 11 diff. high values, mostly o.g., V.G.-V.F. ....	37.25
1659	<b>GERMAN COLONIES</b> , Dealers Stock of about 150 stamps, mostly Yacht type, used & unused, V.G.-V.F. ....	<b>E. I</b>
1660	<b>GREAT BRITAIN, BRITISH NO. AMERICA</b> , 19th Century Collection of several hundred, used & unused, V.G.-V.F. ....	<b>E. II</b>
1661	<b>GREAT BRITAIN</b> , 19th Century Collection of 140 stamps mostly diff used, Good-V.F. ....	400.00+
1662	<b>GREAT BRITAIN</b> , 1900-27, Collection of 150 diff including Offices, most used, V.G.-V.F. ....	74.00
1663 ★	<b>GREAT BRITAIN &amp; COLONIES</b> , 19th Century lot of 21 diff, V.G.-V.F. ....	56.15
1664 ★	<b>GREAT BRITAIN &amp; COLONIES</b> , Misc. lot of several hundred unused, includes high values, Fine-V.F. ....	<b>E. IV</b>
1665	<b>GREECE</b> , 19th & 20th Century Dealers Stock, mostly 20th Century, many hundreds of stamps, nearly all used, Fine-V.F. ....	235.00
1666	<b>HAWAII</b> , Dealers Stock of 99 stamps, mostly used, many diff, V.G.-V.F. ....	<b>E. II</b>
1667	<b>ISRAEL</b> , 1948-54, Misc. lot of 53 stamps, 30 diff., Fine-V.F. used .....	54.95
1668	<b>ITALY &amp; STATES, SWEDEN, SWITZERLAND</b> , 19th century collection of several hundred, used & unused, includes duplicates, V.G.-V.F. ....	<b>E. I</b>
1669	<b>ITALIAN STATES</b> , 1851-1863. Lot of 38 different, used and unused. Modena to Two Sicilies. V.G.-V.F. ....	300.00
1670	<b>KOREA</b> , 19th Century Dealers stock of 80 stamps, 27 diff, used & unused, few 20th century, Fine-V.F. ....	50.00
1671	<b>LATIN AMERICA</b> , 1900-1926, Collection of hundreds of stamps mounted on album pages, mostly diff, used & unused, V.G.-V.F. ....	<b>E. III</b>
1672	<b>LATIN AMERICA</b> , Misc. Lot of several hundreds on approval cards, used & unused, mostly 20th Century including Airpost, Fine Lot .....	130.00
1673	<b>LATIN AMERICA</b> , 19th & 20th Century Lot of hundreds on stock pages, many 20th including Airpost, V.G.-V.F. ....	<b>E. II</b>



1674	<b>LIBERIA</b> , 19th Century Collection of 32 stamps including duplicates, V. G.-V. F. ....	37.25
1675	<b>LIBERIA</b> , 19th & 20th Century Dealers Stock of 290 stamps, about 100 diff, most used, Fine-V. F. ....	57.00
1676	<b>LIECHTENSTEIN, LUXEMBOURG, MONACO</b> , Misc. lot of 19th & 20th Century, most used, Fine-V. F. ....	138.00
1677	<b>NEW BRUNSWICK, NOVA SCOTIA</b> ; Collection of 14 diff, most used, Fair-Fine .....	77.75
1678	<b>NEWFOUNDLAND</b> , 20th Century. Lot of several hundred stamps including duplicates, some unused, Fine Lot .....	E. II
1679 ★	<b>NEW HEBRIDES</b> , 1925, ½p-5/ Pictorials (41-49). Dealers Stock of 131, 9 diff, Some age stains, V. G.-V. F. ....	117.00
1680	<b>NORWAY, SWEDEN, SWITZERLAND</b> , 19th Century Collection of over 200 mostly diff, nearly all used, V. G.-V. F. ....	E. II
1681 ★	<b>PERU</b> , 1916-38, 2c-15c. Postage (204, 221, 353, 386). Five to 50 of a kind showing various errors and oddities, all from the Roosevelt Collection Interesting Lot .....	24.50+
1682	<b>PORTO RICO, PHILIPPINES, SPAIN</b> , 19th & 20th Century Collection of Spanish Issues, used & unused, mostly diff, V. G.-V. F. ....	E. I
1683	<b>PORTUGAL &amp; COLONIES</b> , 19th Century Lot of several hundred, used & unused, V. G.-V. F. ....	E. I
1684	<b>PORTUGAL, ROMANIA</b> , 19th Century Dealers Stock of 60 stamps, nearly all used, V. G.-V. F. ....	101.00
1685	<b>PORTUGAL &amp; COLONIES</b> , 19th Century Collection of several hundred mostly diff, used & unused, V. G.-V. F. ....	E. II
1686	<b>PORTUGUESE COLONIES</b> , Collection of several hundred mostly diff, on album pages, used & unused, includes 100 Nyassa, nearly all 20th Century, V. G.-V. F. ....	E. II
1687	<b>RUSSIA</b> , 20th Century Collection of 160 mostly diff, used & unused, Fine Lot .....	70.00
1688	<b>SAAR</b> , 1920-34, Collection of 149 used & unused including duplicates, Fine Collection .....	64.00
1689	<b>ST. KITTS-NEVIS, ST. LUCIA</b> , 19th & 20th Century Collection of 83 diff, used & unused, V. G.-V. F. ....	140.00
1690 ★	<b>ST. HELENA, ST. KITTS-NEVIS, ST. LUCIA, ST. VINCENT</b> , 1901-27, Collection of 127 diff, Fine-V. F. ....	159.40
1691	<b>ST. VINCENT</b> , 19th & 20th Century Collection of 63 diff, used & unused, V. G.-V. F. ....	140.00
1692	<b>SCANDINAVIAN COUNTRIES</b> , 19th & 20th Century Dealers stock of hundreds, mostly used, Fine-V. F. ....	182.00
1693	<b>SIERRA LEONE</b> , 19th & early 20th Century Collection of 67 diff, used & unused, Fine-V. F. ....	71.77
1694	<b>SWITZERLAND</b> , 1862-1950, Dealers Stock of several hundred stamps, all used, many diff, Fine-V. F. ....	188.00
1695 ☒	<b>GENERAL FOREIGN COVERS</b> , including British Colonies, 19th & early twentieth, 25 diff, V. G.-V. F. ....	E. II
1696	<b>GENERAL FOREIGN</b> , 20th Century Collection of many hundreds including duplicates mounted on album pages, used & unused, includes some Br. Col. and Latin America, V. G.-V. F. ....	E. III

1697	<b>GENERAL FOREIGN</b> , 19th & 20th Century Accumulation including wholesale quantities, several thousand stamps, used & unused, V.G.-V.F. ....	<b>E. II</b>
1698	<b>19th Century General Foreign</b> , misc. Lot of several hundred, many damaged .....	<b>E. I</b>
1699	<b>General Foreign</b> , 19th & 20th Century Lot of 37 diff. used & unused, includes 6 U.S. Souvenir Sheets, includes defective France #21, V.G.-V.F. ....	150.00
1700	<b>General Foreign</b> , 19th & early 20th Century Collection of thousands including duplicates, used & unused, V.G.-V.F. ....	<b>E. III</b>
1701	<b>General Foreign Collection</b> of several thousands, mostly used, nearly all are more common stamps, V.G.-V.F. ....	<b>E. II</b>
1702	<b>General Foreign</b> , Misc. Lot of several hundred on approval cards, used & unused, mostly 20th century Europe, Nice Lot .....	90.00
1703	<b>19th Century General Foreign</b> including British Colonies, 73 stamps mostly diff, nearly all have unnoticeable defects, Fine-V.F. appearing .....	750.00
1704	<b>U.S. &amp; General Foreign Collection</b> in Part I, Part II, Part III, (unused) International Albums, most of value in U.S., Several thousand stamps, used & unused .....	<b>E. VIII</b>
1705	<b>Shoe Box of U.S. &amp; Foreign</b> stamps on small neat clippings, includes older issues, thousands of stamps .....	<b>E. III</b>
1706	<b>General Foreign</b> , Misc. Lot of thousands of stamps on stock pages, used & unused includes duplicates, V.G.-V.F. ....	<b>E. IV</b>
1707	<b>General Foreign</b> , Misc. Lot of several hundred on stock pages, mostly 20th Century including Sets, used & unused, V.G.-V.F. ....	<b>E. III</b>
1708	<b>General Foreign</b> , Lot of several hundred 19th Century damaged, High Catalog value .....	—

#### FOREIGN WHOLESALE

1709	<b>AUSTRIA</b> , 1860-64, 2kr-15kr Postage #12-#16 (5 Sets) #22-#26 (15 Sets) Fine-Very Fine .....	75.50
1710	<b>AUSTRIA</b> , 1860-61, 3kr Green #18(10) Fine-V.F. ....	65.00
1711	<b>AUSTRIA</b> , Lombardy-Venetia, 1850, 30c Brown, Ribbed Paper #5a(20) includes 12 on piece, Fine-V.F. ....	100.00
1712 ★	<b>BRAZIL</b> , 1949, 3.80cr Souvenir Sheet #C76a (10 Sheets) 1 has corner crease, others V.F. ....	50.00
1713	<b>GREAT BRITAIN</b> , 1867-80, 6p-2/ Postage #54(20), #55(22), #59(15), #60(10). Good-Very Good .....	190.00
1714	<b>GREAT BRITAIN</b> , 1872-75, 3p-6p Postage #60-#62, #64, #66 (20 copies of each). Very Good .....	205.00
1715	<b>GREAT BRITAIN</b> , 1873-80, 2½p-1/ Postage #61(40), #64(50), #67(60), #65(40). Good-Very Good .....	275.00
1716	<b>GREAT BRITAIN</b> , 1876-80, 4p Olive Green #70(20). Very Good .....	120.00
1717	<b>GREAT BRITAIN</b> , 1876-80, 4p Olive Green #70(25). Very Good .....	150.00
1718	<b>GREAT BRITAIN</b> , 1876-81, 4p-8p Postage #73(14), #84(40). Very Good .....	165.00
1719	<b>GREAT BRITAIN</b> , 1883, 3p-6p Overprints #94(10), #95(33). Very Good .....	125.75



1720	<b>GREAT BRITAIN, 1883-84, 1½p-1/ Postage #99(18), #101(58), #102 (12), #103(48), #104(9), #105(49), #106(4), #107(43). Very Good</b>	528.00
1721	<b>GREAT BRITAIN, 1884, 5/-10/ Victorias #108-#109 (10 copies of each). V. G.-Fine</b>	90.00
1722	<b>GREAT BRITAIN, 1887-1910, 1/ Victoria, #122(67) 7p Edward #145 (60). V. G.-V. F.</b>	91.00
1723	<b>GREAT BRITAIN, 19th Century Dealers Stock between #4-#96, about 435 stamps, 35 var. including diff. plate nos., V. G.-Fine</b>	700.00+
1724	<b>GREAT BRITAIN, 19th Century Dealers Stock of over 1500 stamps, about 45 diff plus diff plate nos, Fair-Fine</b>	Over 3000.00
1725	<b>GREAT BRITAIN, 1840-55, Dealers Stock of several hundred, 13 diff, Fair-Fine</b>	450.00+
1726	<b>GREAT BRITAIN, 19th Century lot of damaged in quantity, hundreds of stamps, about 23 diff.</b>	About 3000.00
1727 ★	<b>NEW ZEALAND, 1935-38, ½p-1½p Postage #186(155), #226(166), #227(58), #228(32). Fine-V. F.</b>	300.00
1728	<b>SWITZERLAND, 1889, 20c Orange, 25c Green #85(35), #86(25). Fine-V. F.</b>	76.25
1729	<b>TONGA, 1895, 1p-7½p Postage #30(18), #31(22), used &amp; unused (no gum Fine-V. F.</b>	70.30

#### LITERATURE

1730	<b>Stanley B. Ashbrook, The U.S. One Cent. Stamp of 1851-57, two volumes, bound, V. F.</b>	E. V
1731	<b>Laurence Catalog of Walcott Civil War Patriotics, with Prices Realized Bound, V. F.</b>	E. III
1732	<b>The U. S. 3c Greens, 1870-1887, Second Edition, Scarce</b>	E. I
1733	<b>King &amp; Johl, The United States Postage Stamps of the 20th Century Vol. II, V. F.</b>	E. II

END OF SALE — THANK YOU

**PRICES REALIZED  
THIS SALE  
\$1.00  
OR ENTIRE YEAR \$3.50**



## SELLING YOUR COLLECTION ?

**REALIZE IMMEDIATE CASH  
AND HAVE ADVANTAGE OF SELLING AT MY AUCTIONS**

I will advance on your collection immediate cash up to 75% of my appraisal value of what it should realize at auction.

It will then be sold at one of my coming auction sales. Attractive well illustrated catalogues issued, with stamps expertly and most advantageously lotted. All lotting done under my personal supervision. Commission is 20% of the gross and final settlement within thirty days after the sale. I have been steadily conducting stamp auctions in the United States for more than the past quarter of a century.

Valuable collections and stamp holdings especially wanted but will accept properties valued from \$500 upwards. Send stamps direct for my appraisal. Auction advance will be sent within 48 hours after receipt. If not entirely pleased stamps will be returned at my expense. If circumstances warrant due to bulk etc. I will travel to inspect valuable properties.

**ROBERT A. SIEGEL**

**(Licensed and Bonded Auctioneer)**

**489 FIFTH AVENUE**

**NEW YORK CITY**

**(Tel. MU. 2-0980)**



