

210th SALE

EMMERSON C. KRUG

Collection of

UNITED STATES  
COVERS

AT PUBLIC AUCTION

Wednesday and Thursday

MAY 21 and 22, 1958

AT 2 P. M. EACH DAY

*Robert A. Siegel*  
**AUCTIONS**

489 FIFTH AVENUE

NEW YORK 17, N. Y.

Tel. MUrray Hill 2-0980

# AIM

Every serious collector of stamps or covers has an aim, a target at which he is shooting — completeness, beauty, competitive appeal, and growth in value and desirability over the collecting years.

We too, have an aim. Our aim is to help the serious collector to the best of our ability with advice and counsel, with an item of distinction for his collection, and with any other service we can perform which will help him to fulfill his aim.

Perhaps we can be of help to you.

**ROBERT A. SIEGEL**

489 FIFTH AVENUE

NEW YORK 17, N.Y.

(our one and only address)

## ROBERT A. SIEGEL

New York 17, N. Y.

Tel.: MUrray Hill 2-0980

Please purchase for me at your Auction to be held May 21st, 22nd, 1958 the lots named below, the prices annexed being my limit on each lot. I agree to remit for purchases in accordance with the **Conditions of Sale** and to return no lots later than three days after receipt.

REFERENCES PLEASE  
(if unknown to us)

SIGNED

[illegible][illegible]

Upon request, estimate of value furnished on any lots in this auction.





EMMERSON C. KRUG

Collection of

UNITED STATES COVERS

The name Krug among U. S. Collectors is a famous one. Emmerson C. Krug of Birmingham, Ala. is well-known as a student of our country's early postal history, and as a collector of first quality material. Mr. Krug began assembling fine covers 25 years ago and worked closely with the late great student, Stanley B. Ashbrook in building up his holdings. His collection contains only our early issues from 1847 through the Banknote Issues. Most of the covers have been examined and many signed by Mr. Ashbrook. Mr. Krug liked not only choice quality but also unusual and scarce rates and usages. To emphasize the rarity, it includes nine 90c 1861 covers and perhaps the largest number of authenticated high value 1869 covers in any collection.

It is most gratifying to offer this distinguished collection in this auction.

---

CHICAGO VIEWING  
Hotel Palmer House  
Saturday, May 10th, 1958

---

IN OUR OFFICES  
from May 12th, 1958 until Sale time



1



2



*In Calidemia*

8



Missouri 104 Hunter No



9



RAID

Oct 20

Nepon Highlands Spinwall

3

William  
paid

*In Continua*

COLO  
S.C. 411



7

7/31  
1845



Becker &amp; Co.



4

PAID

entry No

March  
1846

ausgehe

5

via Boston

6

413  
15  
1845

 Fredk L. Hoag Esq  
 38 Fitzwilliam Place  
 Dublin  
 Ireland

# UNITED STATES COVERS

## NEW YORK POSTMASTER PROVISIONALS

- 1     **5c New York (9X1c) Without Signature** variety, Margins all around, tied blue ms. cancel, red "Paid" and "New York 5cts. Aug. 27" pmk. on cover to New Haven in 1845, Signed Ashbrook, Very Fine ..... (Photo) E. VII
- 2     **5c New York (9X1)** tied red. Paid, New York pmk. and ms., cut in U. L. corner, extremely rare and unusual usage, signed Ashbrook and explained as follows by him "Into New York" Via "Baltimore Railroad" Unpaid 5c collected and New York address - occupants there put on 5c N.Y. Stamp and forwarded to Brooklyn" ..... (Photo) E. IX
- 3     **5c New York (9X1) Boston Usage.** Margins all around, Sheet margin at top, Tied red Boston, Mass. pmk. and black ms. to New York, paid and magenta ms. "5", scarce usage, signed Ashbrook, Ex Moody, extremely fine ..... (Photo) E. XIII
- 4     **5c New York (9X1) Albany Usage.** Horiz. pair, large margins all around, tied blue ms. light "Albany N. Y. Nov. 11" pmk., Albany "10" and New York "Paid" on cover addressed to New York, letter dated Albany Nov. 11, 1845, a well known cover of this rare usage, signed Ashbrook, Ex Emerson ..... (Photo) E. XIII
- 5     **5c New York (9X1) Foreign Usage.** Margins all around, tied large red "New York 5 Paid" pmk. on cover to **Marseille, France**, various transit markings, including boxed **Liverpool Ship** on back, Ms. "Str. Cambria", Scarce, signed Ashbrook, Very Fine ..... (Photo) E. XI
- 6     **5c New York (9X1) Foreign Usage.** Margins all around, Tied red "Paid" to **Dublin, Ireland**, transit markings and large red "New York 5 Paid" pmk. Ms. "Via Boston" on cover, signed Ashbrook, Very fine (Photo) E. XII
- 7     **5c New York (9X1) Foreign Usage.** Large margins all around, early 1845 usage, Tied red "New York 5cts. Jul. 31", **Used to Prussia** Ms. "Steamer Britannia", various transit and receiving marks, Position 30, initialed by Mancena Monson, the "A. C. M." has periods between the letters, Rare usage, signed Ashbrook Very fine ..... (Photo) E. XIII
- 8     **5c New York (9X1) Foreign Usage.** Margins 3 sides, touches at B. Tied large red "New York Paid 5, Apr. 30", boxed "Colonies Art 18" and ms. "Str. Caledonia" on cover to **Marseille, France**, signed Ashbrook, Fine (Photo) E. VIII
- 9     **5c New York (9X1) Foreign Usage.** Margins except tip of one lower corner, "Small A. C. M." with dotted initials, tied blue ms. to **Sheffield, England**, light red "New York 5 Paid Jul. 31", crayon shilling mark ms. "Per Britannia" on cover, English backstamps, early 1845 usage, signed Ashbrook ..... (Photo) E. VIII

## 5c FRANKLIN 1847 ISSUE

- 10    **5c Orange Brown (1b).** Large margins all around, tied red square grid, New York pmk. on cover to Cooperstown, N. Y. Signed Ashbrook. Extremely fine ..... (Photo) E. VI
- 11    **5c Brown (1).** Large margins all around, tied blue Troy, N. Y. on cover to So. Eastern, N. Y. Extremely Fine ..... (Photo) E. VII



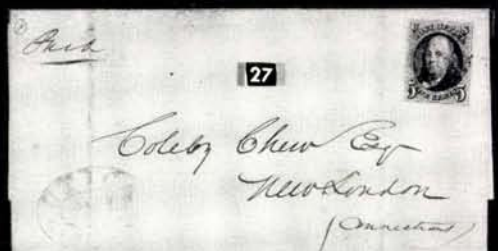
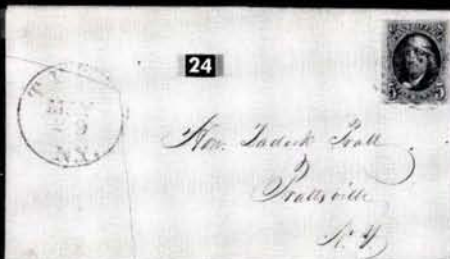
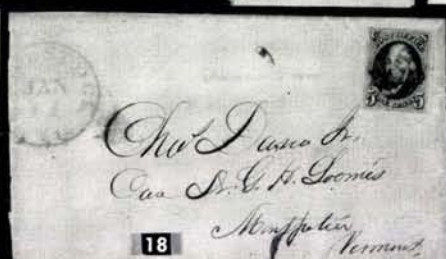

- 12 **5c Orange Brown (1b).** Large margins all around, tied red grid, "Paid" and **Rockville, Ct.** pmk. on cover to Norfolk, Conn. Extremely fine (Photo) E. VII
- 13 **5c Orange Brown (1b).** Margins all around, tied red grid, red **New Haven, Ct.** pmk. on cover to Phila. Signed Ashbrook. Very fine (Photo) E. VI
- 14 **5c Dark Brown (1).** Margins all around, tied two blue **Philadelphia, Pa. May 16 5cts. pmks. also Baltimore, Md.** pmk. on cover to Winchester, Va. Signed Ashbrook. Very fine (Photo) E. VI
- 15 **5c Brown (1).** Margins all around, beautiful early impression, red grid, not tied, two red "5" and "10" also **Providence, R. I. Oct. 6 pmk.** on cover to Phila. 1947 usage, Signed Ashbrook. Extremely Fine. (Photo) E. VI
- 16 **5c Brown (1).** Margins all around, tied red grid, Red **"Boston 5cts. Sep. 21"** pmk. on cover to Claremont, N. H. Early usage, letter dated Sept. 20, 1847. Very fine (Photo) E. V
- 17 **5c Brown (1).** Margins all around, sheet margin at R. Black grid cancel not tied, red **"Boston Jan. 18, 5cts"** pmk. on cover to Randolph, Vt. Very fine E. IV
- 18 **5c Brown (1).** Margins all around, cancelled with two scarce clear **Brown "Paid's"**, not tied, light **Woodstock, Vt.** pmk. on cover to Montpelier, Vt. Letter dated Jan. 13, 1847, obviously meant to be 1848. Very fine (Photo) E. VIII
- 19 **5c Red Brown (1).** Large margins all around, tied attractive double strike **Red "10"** in circle, faint red oval **"From the Irving House"**, Red **New York** pmk. to **Baltimore**, Very fine (Photo) E. VIII

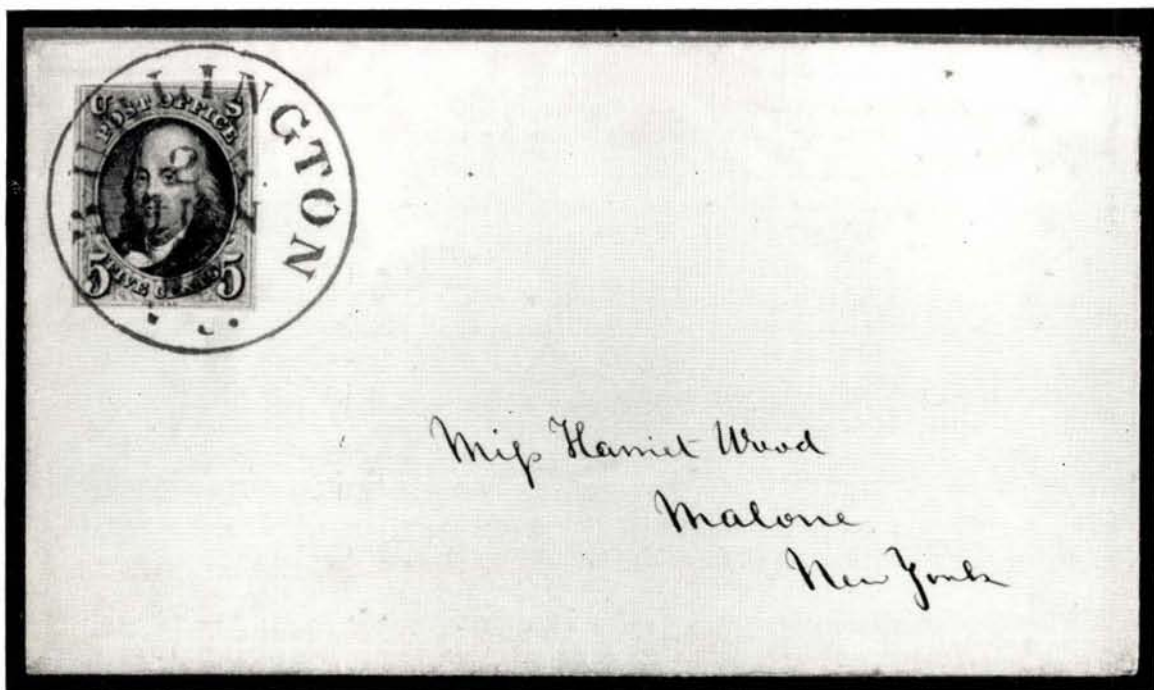

- 20 **5c Red Brown (1).** Margins all around, beautifully tied bright red "socked on the nose" **Burlington Vt. 5 Jun. 24** cancel on small neat cover to **Malone, N. Y.** Handsome showpiece (Photo) E. XII



- 21 **5c Red Brown (1).** Margins all around, Red grid cancel, not tied **Burlington, Vt. Jul. 8** pmk. on neat cover to Malone, N.Y. Companion cover to above. Extremely fine ..... (Photo) E. VI
- 22 **5c Dark Brown (1a).** Large margins all around, **Dot in "S"** variety, tied red grid, Boston pmk. on small ladies cover to Worcester, Ex West. Very fine ..... (Photo) E. VI
- 23 **5c Brown (1).** Margins all around, tied neat ms. "**F. W.**", red **Fort Wayne, Ia.** pmk. on cover to Logansport, Ind. signed Ashbrook, Scarce. Very fine ..... (Photo) E. VII
- 24 **5c Brown (1).** Large margins all around, tied blue grids, blue **Troy, N. Y.** pmk. on cover to Prattsville, N.Y. Extremely fine ..... (Photo) E. VII
- 25 **5c Red Brown (1).** Two singles, margins all around, tied blue grids, **Wilmington, N. C.** pmk. on cover to New York. Very fine ..... (Photo) E. VII
- 26 **5c Red Brown (1).** Margins all around, tied red orange, round grid, New York pmk. on cover to Springfield, Mass. Round grid much rarer from New York than Square grid. Signed Ashbrook. Very fine. (Photo) E. V
- 27 **5c Dark Brown (1a).** Large margins all around blue grid cancel, not tied, blue **Utica, N. Y. Oval** to New London, Conn. Extremely fine (Photo) E. V
- 28 **5c Red Brown (1).** Margins all around, tied grid and faint ms. cancel, red **Cincinnati, O. May 16, 5 cts.** pmk. on cover to Urbana, Ohio, letter dated May 15, 1851, **Late usage**, Very fine ..... E. IV
- 29 **5c Red Brown (1).** Margins all around, tied blue cancel, blue Baltimore, Md. pmk. on cover to Washington. Signed Ashbrook. Very fine ..... E. V
- 30 **5c Brown (1).** Margins all around, tied striking blue **"5"** cancel, indistinct Elmira, N. Y. pmk. on cover to Butternuts, N. Y. Very fine .... (Photo) E. VII
- 31 **5c Red Brown (1).** Large margins all around, tied blue grill, **Norwich, Ct.** pmk. on cover to New York, Signed Ashbrook. Very fine ..... E. V
- 32 **5c Brown (1).** Large margins all around, tied blue grid, **Cleveland, O. Oct. 30** pmk. on cover to Elyria, O. letter dated **Oct. 29, 1847** Very early usage, fine color, signed Ashbrook, Cover has light stain. Stamp very fine ..... (Photo) E. VI
- 33 **5c Red Brown (1).** Margins all around, sheet margin at left, tied **Orange** grid and **Orange Cleveland, O.** pmk. on cover to Elyria, O. Very fine. (Photo) E. VI
- 34 **5c Red Brown (1).** Margins all around, tied red grid, blue Baltimore, Md. pmk. on **Registered** cover to Philadelphia, blue **"R"** on cover, written up with next cover in S.B.A. Special Service, Stamp light crease. Very fine appearance. Scarce ..... (Photo) E. VIII
- 35 **5c Red Brown (1).** Margins all around, tied blue Baltimore, Md. pmk. Red **"5"** on cover to Philadelphia. Mailed to same addressee as above a day earlier. Light crease, attractive ..... E. III
- 36 **5c Dark Brown (1).** Margins all around, tied by three strikes of square red grid, New York Oct. 10. pmk. on cover to Little Falls, N. Y. Letter dated Oct. 9, 1847, **early usage**, Very fine ..... (Photo) E. VI
- 37 **5c Orange Brown (1b).** Margins all around, tied blue grids, 'Philada. Pa. Feb. 15 5 cts.' pmk. on cover to Greenwich, N. J. signed S. B. A. Very Fine ..... (Photo) E. V





Nathan Ashbrook Esq  
Kingston  
N.Y.

- 38 **Red Brown (1).** Margins all around, beautifully tied with rare red 16 bar grid, "Hudson Riv. Mail, N.Y." cancel, on cover to Kingston, N.Y. Signed Ashbrook, extremely fine and handsome cover ..... (Photo) E. XV
- 39 **5c Red Brown (1).** Large margins all around, tied red grid, red **New Haven, Ct.** pmk. on cover to Derby, Conn. Signed Ashbrook, Very fine ..... E. V
- 40 **5c Red Brown (1).** Dot in "S" Variety, (Plate position 89L1) Large margins all around, tied blue grid, **Philada. Pa. Jun. 8, 5 cts.** pmk. on cover to Warren Tav. Post Office, Pa. Very fine ..... E. VI
- 41 **5c Red Brown (1).** Large margins all around, tied red square grid, Unusual local drop letter use, letter dated 1851 on back. Extremely fine ..... (Photo) E. VII
- 42 **5c Orange Brown (1b).** Margins 3 sides, cut in partly at L. Tied bright clear red **Way 5** cancel on cover to Baltimore, Signed Ashbrook, Scarce attractive ..... (Photo) E. VIII
- 43 **5c Red Brown (1).** Large margins all around, tied bright red "Socked on the nose" New York pmk. with another pmk. on cover. Signed Ashbrook, with comment "A rare 1847 cover the stamp cancelled by the postmark - most unusual". Extremely fine ..... (Photo) E. VIII
- 44 **5c Brown (1).** Margins all around, tied **black** grid, **Chardon, O.** pmk. on cover to Painesville, Ohio. Very fine ..... (Photo) E. VI
- 45 **5c Dark Brown (1a).** Large margins all around, tied blurred encircled 5, Phila pmk. on cover to Wilkes Barre, Very fine ..... E. IV
- 46 **5c Orange Brown (1b).** Margins all around, sheet margin at R. Large **blue 5** cancel, not tied, Concord, N.H. pmk. on cover to Freyburg, Me. Very Fine ..... (Photo) E. VI
- 47 **5c Brown (1).** Margins all around, small in U.L. corner, Blue **dotted grid**, not tied, **Rome, N.Y.** pmk. on cover to Oneida Castle, N.Y. Fine ..... E. IV

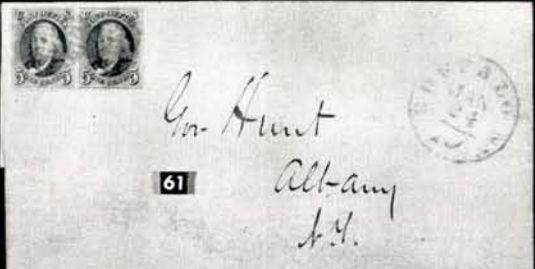



- 48 **5c Brown (1).** Margins all around, Dot in "S" variety, light crease, tied red grid, Blue **Baltimore** cancel on cover to Phila. V.F. appearance .... **E. III**
- 49 **5c Red Brown (1).** Margins 3 sides, touches at B. tied red grid and blue **Troy, N. Y.** pmk. on cover to Boston, Fine ..... **(Photo) E. III**
- 50 **5c Red Brown (1).** Large margins all around, tiny marginal tear, tied blue grid, **Montgomery, Ala.** pmk. on cover to Rockford, Ala. cover slightly stained ..... **E. III**
- 51 **5c Brown (1).** Margins all around, red grid cancel, not tied, red Richmond, Va. pmk. on cover to Lynchburgh, Very fine ..... **E. IV**
- 52 **5c Orange Brown (1b).** Two singles, two red Round grid cancels not tied, New York pmk. on cover to Washington. Very fine ..... **(Photo) E. VI**
- 53 **5c Orange Brown (1b).** Two singles, margins all around, tied **Black** grids, red "Boston, 10 cts. Apr. 22" pmk. on cover to Phila. Signed Ashbrook ..... **(Photo) E. VII**
- 54 **5c Orange Brown (1b).** Margins all around, early 1847 usage, tied double strikes blue **Boxed "Paid"** and "Philadelphia. Pa. Oct. 28, 5 cts." pmks. on cover to Bellefonte, Pa. Very fine ..... **(Photo) E. VII**
- 55 **5c Dark Brown (1a). Top Sheet Margin Vertical Pair.** Large margins all around, tied red square grids, New York pmk. on cover to Petersburg, Va. Extremely fine ..... **(Photo) E. XI**
- 56 **5c Red Brown (1), Vertical Pair.** Margins except one stamp close at R. tied red grids, **Saint Louis, Mo.** pmk. on cover to So. Boston. Fine ..... **(Photo) E. VII**
- 57 **5c Brown (1). Horiz. Pair.** Margins all around, tied red grids and New York pmk. on cover to Oregon, Ill. Very fine ..... **(Photo) E. IX**
- 58 **5c Orange Brown (1b). Horiz. Pair,** large margins except touches partly at side of R. stamp. Tied three red grids **Cleveland, O.** pmk. on attractive cover to Newburgh, N.Y. Signed Ashbrook. Fine-V.F. .... **(Photo) E. VII**
- 59 **5c Brown (1). Horiz. Pair,** margins three sides, close at B. tied red grids, red U.S. Express Mail Boston cancel on cover to Phila. Fine .... **(Photo) E. VII**
- 60 **5c Pale Brown (1). Horiz. pair.** Margins all around, pretty impression, tied red grids, faint Providence, R.I. pmk. on cover to New Orleans, Signed Ashbrook. Very fine pair ..... **(Photo) E. VIII**
- 61 **5c Red Brown (1). Horiz. Pair.** Margins all around, blue grid cancels not tied, Buffalo, N. Y. pmk. on cover to Gov. Hunt, Albany, N. Y. Signed Ashbrook, Very fine ..... **(Photo) E. VIII**
- 62 **5c Red Brown (1). Horiz. Pair.** Margins except in at U.L. corner on left stamp, tied red grids. **Charleston, S.C.** pmk. on cover to N.Y. Signed Ashbrook, Fine ..... **(Photo) E. VI**
- 63 **5c Orange Brown (1b) Horiz. Pair.** Margins all around, red grids, not tied, **Seneca Falls, N. Y.** pmk. on cover to Concord, N. H. Very Fine ..... **(Photo) E. VI**
- 64 **5c Dark Brown (1). Horiz. Pair.** Margins except in U.L. corner of left stamp R. stamp very fine, tied red grids, Providence, R.I. pmk. and "10" on cover to New Orleans ..... **(Photo) E. VI**

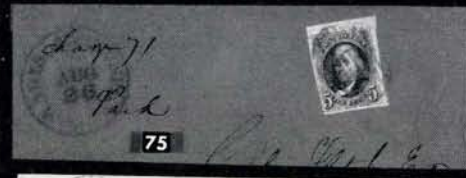

- 65 **5c Brown (1). Horiz. Pair**, with sheet margin, margins all around, Ms. cancel, **Florence, Ala.** pmk. on cover to West Millbury, Mass. Very Fine ..... (Photo) **E. VII**
- 66 **5c Red Brown (1). Horiz. Pair**. Margins all around, red grids not tied, **University of Va.** pmk. on cover to Phila. Very fine ..... (Photo) **E. VII**
- 67 **5c Brown (1). Horiz. Pair**. Margins 3 sides, in at T, tied black grids, red **Steamboat** (Hudson River) on cover to Lockport, N.Y. Signed Ashbrook ..... **E. V**
- 68 **5c Brown (1). Sheet Margin Horiz. Pair**. Margins all around, tied ms. cancel, red **New Orleans, La.** pmk. and ms. **Way**, Signed Ashbrook. Very fine ..... **E. VI**
- 69 **5c Dark Brown (1a) Vert. Pair**, top stamp has light crease, tied red "Saint Louis, Mo. 10, Apr. 5" cancels to Phila. Fine appearance (Photo) **E. V**

#### RAILROAD CANCELS ON 1847 ISSUE

- 70 **5c Dark Brown (1a)**. Margins all around, tied with double strike straight line red "**Philada, Railroad**" with another strike on cover to New York, signed Ashbrook. Striking cover, Extremely Fine ..... (Photo) **E. XI**
- 71 **5c Brown (1)**. Margins all around, sheet margin at left, tied most unusual crossed blue grid, **Eastern R.R.** cancel on cover from Portsmouth to Great Falls, Ex Brigham, Extremely fine ..... (Photo) **E. XII**
- 72 **5c Dark Brown (1a)**. Margins all around though close at B., tied odd green grid, green "**Mic. Central R.R. Mic. Jul. 9**" cancel on cover to Detroit, Signed Ashbrook, Ex Emerson. Very Fine ..... (Photo) **E. X**
- 73 **5c Orange Brown (1b)**. Margins though small at L. Tied scarce **Green** "**Northern R.R.**" cancel. Signed Ashbrook, Fine ..... (Photo) **E. VIII**
- 74 **5c Brown (1)**. Margins all around, odd red, criss-cross grid barely tied, **Boston & Albany R.R.** pmk. on cover, from Chatham, N.Y. to Richmond, Mass. Fine ..... (Photo) **E. VII**
- 75 **5c Red Brown (1)**. Large margins except L.L. corner, sheet margin at top, tied red grid, "**Madison & Indndls. R.R.**" cancel on cover to Cincinnati. Fine ..... (Photo) **E. VI**
- 76 **5c Orange Brown (1b)**. Margins except cut in U.L. corner, red grid not tied, red **Madison & Indianapolis R.R.** cancel on cover to Cincinnati, signed Ashbrook, Very good ..... **E. III**
- 77 **5c Orange Brown (1b). Horiz. pair**. Margins 3 sides, close at B, Left stamp Dot in "S" variety, each has attractive clear blue **Pin Wheel** cancel, **Wilmington & Raleigh Railroad** cancel on cover to Phila. Signed Ashbrook, Rare and Fine cover ..... (Photo) **E. XI**







# 1847 CANADIAN USAGE



- 78 **5c Orange Brown (1). CANADIAN USAGE Horiz. Pair.** Margins except in slightly at top R. stamp, tied Ms. cancel, Used from Montreal to New York to Pay U. S. postage from the Line to N. Y. Canadian Postage paid by charge (cash) "**Montreal, U. C. May 10, 1850**" pmk. "Paid" and "4½" on cover, Signed Ashbrook, and with Phil. Foundation Certificate, Extremely Rare Usage. Fine ..... (Photo) E. XV

## 1847 FOREIGN USAGES

- 79 **5c Dark Brown (1a).** Margins 3 sides just touches at L. tied **black 5** in circle and red grid, **Hyde Park, N. Y.** pmk. on small Ladies cover to **Liverpool, England**, Signed Ashbrook. Very Fine, Scarce ..... (Photo) E. XI
- 80 **5c Orange Brown (1b).** Margins all around, tied **black** grid and Calais, **to Germany**, ms. "pr Steamer Africa Via N. Y." on attractive cover, Signed Ashbrook, Ex Waterhouse. Extremely Fine ..... (Photo) E. XI
- 81 **5c Brown (1).** Margins all around, smaller at B. tied red grid, **New Orleans, La.** pmk. on cover to **Nantes, France**, Boxed Colonies Art and other receiving and transit markings, Signed Ashbrook. Very fine (Photo) E. XI
- 82 **5c Orange Brown (1b). Double Transfer (90R1).** Sheet margin at R. barely touches partly at top, Ms. and red "5" cancel, blue Baltimore pmk. on cover **to Germany**, transit and receiving marks, Signed Ashbrook, Ex. Brown, Fine ..... (Photo) E. VIII
- 83 **5c Orange Brown (1b).** Margins all around, tied neat **red "5"**, blue Baltimore pmk. on cover to **Upper Silesia**, various transit and receiving marks. Signed Ashbrook, Ex Knapp. Extremely Fine and Handsome cover (Photo) E. XII





- 84 **5c Red Brown (1).** Margins all around, tied, black grid and red Calais markings, boxed Colonies Art on cover to **Avize, France** Ms. "pr. Steamer Canada via Liverpool" Signed Ashbrook. Extremely Fine (Photo) E. XI
- 85 **5c Orange Brown (1b).** Margins all around, tied red grid, red **Savannah, Ga.,** Calais, boxed Colonies Art on cover to **Avize, France,** Signed Ashbrook. Extremely Fine (Photo) E. XI
- 86 **5c Dark Brown (1a).** Margins except in at U. L., tied Philada. Pa. 5 cts. to **Cambridge, England.** Shilling due marks, ms. "British Mail Steamer Cambria", backstamps dated Feb. 13 & 14, 1848, Signed Ashbrook. Very Good (Photo) E. VII
- 87 **5c Dark Brown (1a).** Margins all around, Cherry Red Grid, not tied, **Oswego, N. Y.** and **Queenstown, U. C.** pmks. on cover to **Toronto, Canada.** Signed Ashbrook. Very fine (Photo) E. VI
- 88 **5c Brown (1).** Margins 3 sides, barely touches at R., Odd black square grid **Saratoga Springs, N. Y.** pmk. and ms. "4½" on cover to **Montreal, Canada.** Montreal receiving mark on back. Signed Ashbrook. Small stain on cover. Fine (Photo) E. VI
- 89 **5c Dark Brown (1a).** Two singles tied red grids, New York pmk. on cover to **Greenock, Scotland,** Ms. "Britannia". Shilling due mark, Signed Ashbrook. Fine and attractive cover (Photo) E. X
- 90 **5c Red Brown (1).** Horiz. Pair. Margins except close at R. on one stamp tied red grids, red **U. S. Express Mail, New York** pmk. and Ms. "7" on cover to **St. John, New Brunswick,** receiving marks on back, Attractive, Fine (Photo) E. IX
- 91 **5c Brown (1).** Horiz. Pair, Wide sheet margin at top, margins except in slightly at left, 1847 usage, early impression, tied red grid and boxed Colonies Art. on New Orleans, Price Current, Mobile, Ala. pmk. Ms. "Way" and "Per Acadia from Boston" to **Bordeaux, France.** Rare and attractive cover. Signed Ashbrook (Photo) E. XI
- 92 **5c Dark Brown (1a) Horiz. Pair,** Margins all round, tied red grids and Boston pmk. to New York and forwarded to **Matanzas, Mexico** Letter dated Jan. 5 1848. Very fine (Photo) E. XI
- 93 **5c Dark Brown (1a).** Horiz. Pair. Dot in "S" variety, margin except touches partly at R., tied shilling due mark, faint **Charleston, S. C.** pmk. on cover to **Greenock, Scotland.** Signed Ashbrook, Ex Waterhouse. Fine (Photo) E. VIII
- 94 **5c Brown (1).** Horiz. Pair. Margins 3 sides just in at top, Ms. cancel, barely tied by Shilling due mark, Ms. **Alden, N. Y.** pmk. to **Liverpool, England.** Signed Ashbrook. Very good E. VII
- 95 **5c Orange Brown (1b).** Margins 3 sides in at L, tied red grids, red **Cleveland, O.** and black **Queenstown U. C.** ms. "4½" on cover to **St. Catharines, Canada.** Signed Ashbrook. Fine and attractive (Photo) E. VI
- 96 **10c Black (2).** Large margins all around, tied blue grid **Cumberland, Md.** and **Carlisle,** Aug. 28, 1847 pmks. with Shilling due mark on cover to **Carlisle, England.** Early usage. Signed Ashbrook, Scarce and Extremely Fine (Photo) E. XIII

142.54

Due



104

Mem for  
Comptroller  
of Major  
after 1848  
W. H. Sch  
United



112



50  
fifty

109



Mrs Catherine Rathbone



101

Dr. Peter Mann



113

103



Messrs Simpson & Co



107



Recd. Nov. 12/50  
Tues. p.m.

Rev. Brew.

114

Paie

Recd

106

Theodore Sedgwick



18

AMERICAN  
DEEP EXCHANGE

48



Joseph H. Safford

21 4c



102

Leipzig  
Halle  
Germany

- 97 **10c Black (2).** Margins except one tiny point, tied scarce red **15 bar grid**, red **Hudson Riv. Mail, N.Y.** pmk. on cover to **Montreal, Canada**, backstamped Montreal, Signed Ashbrook. Rare and Fine ..... (Photo) E. XII
- 98 **10c Black (2).** Margins all around unusual red grid not tying on cover to **Toronto, Canada**, red **Hudson Riv. Mail, N.Y.**, black **Queenston, U.C.** and ms. "4½" markings, backstamped Toronto, Signed Ashbrook, Ex Emerson. Very Fine and Rare ..... (Photo) E. XII
- 99 **10c Black (2).** Margins all around though close at B, tied red grids, New York pmk. on cover to **Colemans Corners, Brockville, Canada West**, ms. "Paid to the Lines". Very fine ..... (Photo) E. VIII
- 100 **10c Black (2).** Margins 3 sides, barely in at B, tied red square grid, New York, Quebec, Montreal pmks. on cover to **Quebec, Canada** Fine ..... (Photo) E. VIII
- 101 **10c Black (2).** Margins 3 sides, just in at lower right, tied "**Philada. Pa. 10 cts., May 1**" pmk. on cover to **London and forwarded to Glasgow, Scotland**, Shilling due mark, various backstamps, Signed Ashbrook, Scarce usage, Fine ..... (Photo) E. VIII
- 102 **10c Black (2).** Margins all around, small at B, Blue grid, not tying, blue **Schenectady, N.Y.** pmk. on cover to **Steinenstadt, Germany**, str. line "America Uber Bremen" and numerous transit markings, Signed S.B.A., attractive and Scarce Cover ..... (Photo) E. XII
- 103 **10c Black (2).** Two singles, margins all around except just touches partly at L. on left stamp, right stamp Double Transfer, tied red square grid, **New York and Queenston, U.C.** pmks. on attractive cover to **Darlington, Canada West**, backstamped Darlington, Very Fine (Photo) E. X

#### 1847 COMBINATION USAGES

- 104 **5c Red Brown, 10c Black, two (1-2) Combination Usage.** Margins all around on one 10c others in one side, tied red grids, red **Rouse's Point, N.Y.** pmk. on legal size cover to **Plattsburgh, N.Y.** Ms. "Due 5c" on cover, Signed Ashbrook, Fine and Rare Cover ..... (Photo) E. XIV





116

Fau

Due 10

20



110



117

Nathaniel F. Moore, Esq.



111

Hartley  
York  
N.Y.Paid  
Oct. 29.

118

Sept  
1847  
Very EarlyRed  
Cross  
Cross

115



119



10

Sep. 10

Office of  
L. B.  
Horne  
New York City

108

Frank Esq  
usht  
y County  
Ohio

120

Wm. Newell & Pratt  
Ashtabula County  
Ohio





- 105     **5c Red Brown, 10c Black Horiz. Strip of Three (1-2). Combination Usage.**  
 Margins all around though close on R. stamp of strip at B, middle stamp  
 creased in strip, Tied on cover to **Greenock, Scotland, Mobile, Ala.** pmk.  
 and Shilling due mark on cover, Liverpool and Greenock backstamps.  
 Double Rate, Signed Ashbrook, Very Rare and Desirable cover (Photo) E. XV

**10c WASHINGTON 1847 ISSUE**

- 106     **10c Black (2).** Beautiful copy with Large Margins all around, tied pretty  
 Red Grid and Red **Cincinnati, O.** pmk. on neat cover to New York,  
 position 51R, Ex Emerson, Extremely Fine ..... (Photo) E. X
- 107     **10c Black (2).** Margins all around, tied double strike of Red **St. Louis**  
 pmk. on Whelen correspondence cover to Phila., additional red pmk. on  
 cover, Pretty, Extremely Fine ..... (Photo) E. X
- 108     **10c Black (2).** Handsome copy with large margins all around, tied triple  
 strike of Brilliant Red **"10"** cancels, Blue **Baltimore** pmk. on cover to  
 Somerset, Ohio, signed Ashbrook, Beautiful and Extremely Fine (Photo) E. XII
- 109     **10c Black (2).** Large margins all around, sharp **Black** Grid cancel not  
 tying, Black **Natchez, Mi.** pmk. on cover to Center Belpre Ohio, position  
 96R, interesting history on reverse by Chase, signed Ashbrook, Ex-  
 tremely Fine ..... (Photo) E. IX
- 110     **10c Black (2).** Large margins all around, beautifully tied by multiple  
 strikes of pretty Red Grid, light Red **Boston U.S. Express Mail** cancel  
 on neat Ludlow Beebe Correspondence cover with additional Red **"20"**  
 and Red Crayon **"Due 10"**, Ex Emerson, Very Fine ..... (Photo) E. XI



Geo. M.

Due Kealy 40cts



126

123

122

1848



NEW YORK  
DEC 20  
May

Child & Co

121

Mem Re

124



A.

Robinson & Sons

125



127



129



Wanderwort



Mrs Lever  
for Mrs

130



128



Messrs. Alex. Brown & Sons  
Baltimore,  
Md.



- 111 **10c Black (2).** Margins 3 sides, touches at bottom, tied beautiful Red **St. Louis** pmk. and additional strike on cover, Signed Ashbrook, Pretty & Fine ..... (Photo) E. VIII
- 112 **10c Black (2).** Wonderful copy, Large margins all around, tied Red Square grid, New York pmk. on cover to Saratoga Springs, N.Y., cover has small note on front, Extremely Fine stamp ..... (Photo) E. VIII
- 113 **10c Black (2).** Large margins all around, tied clear Blue **Paid** cancel on cover **Baltimore** pmk. to North Middleborough, Mass., cover has tiny age stains, Extremely Fine stamp, Ex Moody ..... (Photo) E. X
- 114 **10c Black (2).** Large margins all around, tied red grid, Red **Steam Boat**, cancel on cover to Lockport, N.Y., Scarce and Very Fine ..... (Photo) E. XI
- 115 **10c Black (2).** Brilliant Impression, Large margins all around, tied Bold Red Grid, Scarce Red **Washington, Pa.** pmk. on immaculate cover, signed Ashbrook, Gem ..... (Photo) E. XII
- 116 **10c Black (2).** Beautiful copy, Large margins all around, small sheet margin at top, Blue Grid cancel not tying, Blue Phila., pmk. on cover to Keene, N.H., Extremely Fine ..... (Photo) E. VIII
- 117 **10c Black (2).** Large margins all around, tied clear unusual **Black Criss Cross Grid, Brunswick, Me.** pmk. on cover to New York, Signed Ashbrook, Extremely Fine ..... (Photo) E. XII
- 118 **10c Black (2).** Margins all around, tied unusual Red **Criss Cross Grid** cancel on cover from Leonard Woods, President of **Bowdoin College**, clear Red **Brunswick, Me., Sept. 6 (1847)** pmk., very early use, signed Ashbrook, Very Fine, Rare ..... (Photo) E. XI
- 119 **10c Black (2).** Margins all around except barely touches at part of left, **Double Transfer** in Lower Right "X", tied Red **St. Louis** pmk. on cover with 2 additional strikes and Red "10", Very Fine ..... (Photo) E. IX
- 120 **10c Black (2).** Margins all around except barely in at tip of lower left, beautifully tied pretty blue **"10" in Oval** with additional strike directly underneath, Blue **Baltimore** pmk. on cover to Orwell, Ohio, Pretty and Very Fine ..... (Photo) E. VIII
- 121 **10c Black (2).** Large margins all around except close U.L. corner, tied Ms. cancel, Ms. "Way" and red **New Orleans** pmk. on cover from Mobile, a Way cover but no fee and so signed by Ashbrook, Fine ..... (Photo) E. VII
- 122 **10c Black (2).** Margins 3 sides, nearly touches at top, tied Red grid, Boston pmk. on cover to Cincinnati, Signed Ashbrook, Fine .... (Photo) E. VII
- 123 **10c Black (2).** Margins all around, tied square red grid, New York pmk. on cover, Very Fine ..... (Photo) E. VIII
- 124 **10c Black (2).** Large margins all around showing part of next stamp at Left, tied clear **Black** grid cancel, Bold Red **Boston** pmk. on immaculate cover to Baltimore, Gem ..... (Photo) E. IX
- 125 **10c Black (2).** Large margins all around, tied Blue grid, **Philada.** pmk. on cover to Peru, Indiana, Very Fine ..... (Photo) E. VIII
- 126 **10c Black (2).** Margins all around, tied clear Blue **Taunton, Mass.** pmk. on cover to Wash. D.C., Ex West, Ex Brigham, Very Fine ..... (Photo) E. IX
- 127 **10c Black (2).** Wonderful copy with Large margins all around, Red Grid cancel not tying, Red **Richmond, Va.** pmk., position 75R, on cover, Very Fine ..... (Photo) E. VIII



137



138

*Handwritten address and postmark, partially obscured.*



132

*Wm. E. Whelen & Co*



135

*Steph*

136



*John Halliday*



*Russell  
Miles  
Ph*

134



*My Mrs. Lombard  
Care of Taylor & Richards  
15 Cedar St.  
New York*

131



*W. Stepley, Esq.  
apt. Room of A. Hall  
150 Nassau St.  
New York*

133



- 128 **10c Black (2).** Margins all around, tied **Black Grid**, Red **Boston** pmk. on cover to Baltimore, Very Fine ..... (Photo) E. IX
- 129 **10c Black (2).** Brilliant Impression, Margins all around, tied partial strike of Red **St. Louis** pmk. on cover to South Boston, Mass., from Miss E. E. Turner Correspondence, Very Fine ..... (Photo) E. IX
- 130 **10c Black (2).** Brilliant Impression, Margins all around, pretty Red Grid cancel just tied, **Wash. D. C.** pmk. on immaculate cover to Mrs. Leverett Saltonstall, Salem, Mass., ms. "Paid", Very Fine ..... (Photo) E. VIII
- 131 **10c Black (2).** Beautiful copy with large margins all around, tied Blue Grid, Blue **Buffalo, N. Y.** pmk. on small cover to New York, Very Fine ..... (Photo) E. IX
- 132 **10c Black (2).** Brilliant Impression, Margins all around, tied pretty Bright Red "**Mobile Paint**" cancel, clear **Mobile, Ala.** "Paint" pmk. on immaculate cover to Phila., Ex Meroni, Ex Sweet, Extremely Fine ..... (Photo) E. XI
- 133 **10c Black (2).** Large Sheet margin at bottom, margins all around except barely touched at part of top, tied Blue Grids, Blue **Geneva, N. Y.**, Dec. 2 (1847) pmk. on cover, Attractive and Fine ..... (Photo) E. VIII
- 134 **10c Black (2).** Beautiful copy with large margins all around, neatly tied Red Grid and Red **Pittsburgh, Pa.** pmk. on immaculate cover to Phila., Extremely Fine ..... (Photo) E. X
- 135 **10c Black (2).** Magnificent copy, Large margins all around, beautifully tied pretty Red **St. Louis** pmk. on immaculate Whelen Correspondence cover with additional Red **St. Louis** pmk. Extremely Fine ..... (Photo) E. X
- 136 **10c Black (2).** Handsome copy, Large margins all around showing part of next stamp at top, red grid, not tied Red **Charleston, S. C.** pmk. on cover to Boston, Extremely Fine ..... (Photo) E. VIII
- 137 **10c Black (2).** **Brilliant Horiz. Pair**, Margins all around, tied Red **St. Louis** pmk. on immaculate cover to Phila., pretty additional Red **St. Louis** pmk. on "Whelen Correspondence" cover, Ex Moody, Extremely Fine ..... (Photo) E. XIII
- 138 **10c Black (2).** **Vert. Pair**, 70R, 80R, Margins all around tied Red Grids, light Red "**20 in Circle**" and Red **Boston** pmk. on Double Rate cover to Detroit, Sept. 25 (1847) pmk, Early Use, Very Fine ..... (Photo) E. XIII

## 1851 ISSUE

### ONE CENT 1851 ISSUE

- 139 **1c Blue, Ty. 1c (6a var.)** Left Sheet Margin copy, Margins all around though bit irregular at R, Curl on Shoulder, 81R4, one of the finest examples of Ty. 1c, Blue Grid cancel, hinged on cover, Signed Ashbrook ..... (Photo) E. VIII
- 140 **1c Blue, Ty. II (7).** Superb copy, Large Margins all around, tied neat **Paid** in Grid cancel, Red **Boston, Mass.** pmk. on immaculate Drop Letter, note by Chase on reverse, Extremely Fine ..... (Photo) E. II
- 141 **1c Blue, Ty. II (7).** Beautiful copy, Large Margins all around, neatly tied **Providence, R. I. with large "1"** in pmk. Extremely Fine Drop Letter ..... (Photo) E. III

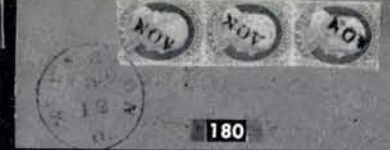
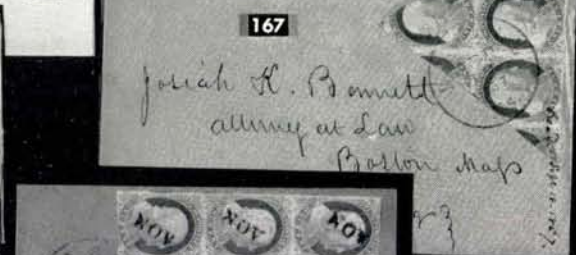



- 142 **1c Blue, Ty. II from Plate 1L (7).** Margins all around, small sheet margin at top and part of next stamp at left, **Position 4R1L**, the only stamp on Plate 1L not Ty. IV, tied New Orleans pmk., ms. "Advertised" on cover, signed Ashbrook, Very Fine ..... (Photo) E. IV
- 143 **1c Blue, Ty. II, 3c Orange Brown, three (7, 10).** Beautifully tied blue **West Meridan, Ct.**, pmk. on small neat cover to **Canada**, Bold Red U. States in fancy Scroll, one 3c stamp has rounded corner, Beautiful Cover, Ex Knapp, Emerson, Moody..... (Photo) E. VIII
- 144 **1c Blue, Ty. II, 3c Brownish Carmine, Horiz. Strip of 3 (7, 11).** Neatly tied **San Francisco, Cal.** on cover to Hon. J. W. Denver, Wash., D. C., signed Ashbrook, V. F. .... E. III
- 145 **1c Blue, Ty. IV, Horiz. Pair, 3c Brownish Carmine (9, 11).** Pretty Red Grids not tying on neat cover to France, Red New York Br. Pk. pmk., ms. "per Niagara", various French Transit Markings, Attractive and Fine ..... E. III
- 146 **1c Blue, Ty. II, 3c Orange Brown (7, 10).** Horiz. Pair of first, single of last making 5c rate to France, tied red French transit marking, Red New Orleans pmk, cover has small tear, signed Ashbrook, Attractive ..... E. II
- 147 **1c Blue, Ty. II (7).** Three Singles, 2 have Margins all around, other barely in at T, all slightly overlapping and neatly tied blue **Springfield, Vt.** pmk., Very Fine ..... (Photo) E. IV
- 148 **1c Blue, Ty. II (7).** Vert. Strip of 3, Bright Color, Margins all around except barely in at B., Unusual **Bright Red Wheeling, Va.** Grid of Segmented Bars cancel, signed Ashbrook, Ex Caspary, Very Fine (Photo) E. VII
- 149 **1c Blue, Ty. II (7).** Horiz. Strip of 3, Margins all around except just in at top of 1 stamp, Plate One Early, tied Pretty **Red Grids, Red Richmond, Va.** pmk. on cover, Handsome cover, Very Fine ..... (Photo) E. VI
- 150 **1c Blue, Ty. II (7).** Horiz. Strip of 3, Brilliant Deep Blue Color, Margins all around except in at Bot. of right stamp, positions 6-8L2, tied light town pmk., Fine-Very Fine ..... E. IV
- 151 **1c Blue, Ty. II. Vertical Strip of 5 (7).** Two end stamps creased leaving Extremely Fine Strip of 3, tied **New Orleans**, New York Br. Pkt. and French markings, This 5c rate paid by 1c stamps is very rare as so Signed by Ashbrook ..... (Photo) E. VIII
- 152 **1c Blue, Ty. II, Horiz. Strip of 5 (7).** Margins 3 sides, in at top, tied grids and French receiving marks, New Orleans pmk. on cover, Boston Br. Pkt. English and French marks on back, Same rare usage as above, Attractive ..... (Photo) E. VII
- 153 **1c Blue, Ty. II, IIIa, III (7, 8A, 8).** Horiz. Strip of 3, Margins all around except in at bot. of Ty. II and barely in part of right on Ty. III, tied on neat cover to Milwaukee, Wisc., signed Ashbrook, Scarce cover with better types forming V.F. pair ..... (Photo) E. IX



155



143

Mrs Lydia Hodge



139



148

Robert Johnston Esq

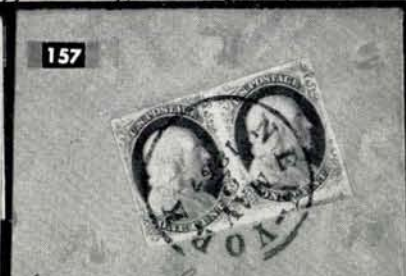

157



156

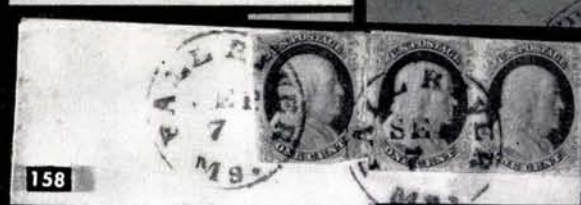

158



186

For { } 2



153



176

Wm M. Stoddard Esq  
Chief of Courts  
Augusta,  
Maine.

159

Clair Esq  
Lambert  
Maine





- 154 **1c Blue, Ty. III, The Famous Position 99R2 (8).** Magnificent copy with Jumbo Margins all around showing part of next stamp at left and right, pretty Blue Grid cancel, signed Ashbrook, Gem ..... (Photo) **E. XIV**
- 155 **1c Blue, Ty. III (8).** Brilliant Impression, Large margins all around, negligible faint gum stains, neatly tied **Warsaw, N. Y.** pmk. on cover to Castile, N. Y. Ex Caspary, signed Ashbrook, Handsome and Very Fine ..... (Photo) **E. IX**
- 156 **1c Blue, Ty. III, 10c Green, Ty. III, Horiz. Pair (8, 15).** Each with Large Margins all around, tied **Pittsburgh, Pa.** pmk. on cover to **Trieste, Austria**, by French Mail, Red New York, Paid 9 pmk. & various Transit markings, Unusual Usage, cover slightly restored upper left, Signed Ashbrook, Very Fine ..... (Photo) **E. IX**
- 157 **1c Blue, Ty. III (8).** Beautiful Horiz. Pair, Margins all around, showing part of another stamp at bot. positions 69-70L4, neatly tied New York pmk. on cover to Auburn Maine, Signed Ashbrook, Extremely Fine ..... (Photo) **E. XII**
- 158 **1c Blue, Ty. III, three (8).** Horiz. Pair, Margins all around, and single cut in slightly at B., tied Fall River, Mass. on cover to Davenport, Iowa, one stamp has corner crease outside of design not affecting stamp, Scarce ..... (Photo) **E. IX**
- 159 **1c Blue, Ty. IIIa (8A).** Extremely Fine copy tied **Portland, Maine** on neat cover to Cumberland, Maine, Beautiful cover ..... (Photo) **E. VII**
- 160 **1c Blue, Ty. IV (9).** Margins all around, recut twice at B, tied Boston, Very Fine ..... **E. II**
- 161 **1c Blue, Ty. IV (9).** Large Margins all around, recut at Bot. tied New York to Salem Ind. Extremely Fine ..... (Photo) **E. III**
- 162 **1c Blue Ty. IV (9).** Double Transfer Recut top only, Tied **New York U. S. Express Mail** cancel on price current to Providence, Signed Ashbrook, V. F. .... **E. III**
- 163 **1c Blue, Ty. IV (9).** Margins all around, Recut once at Top, twice at Bot. 46R1L, tied New York pmk., Very Fine ..... **E. II**
- 164 **1c Blue, Ty. IV (9).** Margins all around, tied **Savannah, Geo. with Stars** pmk. on price current to Boston, Ms. "Steamer", Signed Ashbrook, Very Fine ..... **E. III**
- 165 **1c Dark Blue, Ty. IV (9).** Margins 3 sides in at B, Tied bright **red New York** pmk. Scarce N. Y. cancel Fine ..... **E. IV**



- 166 **1c Blue, Ty. IV (9).** Tied clear **New York U. S. Express Mail** cancel on price current to Providence, Fine ..... **E. III**
- 167 **1c Blue, Ty. IV (9).** Freak cutting of stamps, 3c rate, tied Lowell, Mass. signed Ashbrook ..... **(Photo) E. IV**
- 168 **1c Blue, Ty. IV, 3c Dull Red (9, 11).** Each tied Grid cancel on scarce **Pre-Paid Way Fee (1c)** cover from Mobile, Red New Orleans pmk. ms. "Way" Signed Ashbrook note states "A Very Rare Cover", Very Fine **(Photo) E. IV**
- 169 **1c Blue, Ty. IV (9).** Horiz. Pair, tied New York pmk. on circular to **London, Canada West**, pair creased by letter fold, Attractive ..... **E. II**
- 170 **1c Blue, Ty. IV (9).** Three Singles, Margins all around, neatly tied **St. Francesville, La.** and grid pmks. on attractive cover to Woodville, Miss. Beautiful cover ..... **(Photo) E. IV**
- 171 **1c Blue, Ty. IV (9).** Three singles, margins all around, tied New York to Pike Pond, N. Y. Very Fine ..... **E. IV**
- 172 **1c Blue, Ty. IV (9).** Three singles, tied **Boston U. S. Express Mail** cancels to New York, Fine-V. F. .... **E. V**
- 173 **1c Blue, Ty. IV (9).** Three Singles tied to each other by str. line **Steam Boat** cancel, Elm Bluff Ala. to Mobile, Ala., stamps have gum stains, signed Ashbrook, Scarce ..... **E. III**
- 174 **1c Blue, Ty. IV, three, 3c Dull Red (9, 11).** Three copies of first, 2 with margins all around, other just in lower left, tied to each other by str. line "**Steam**" cancel, light Red **Frank Lyon Packet** Marking and New Orleans, La. pmk., signed Ashbrook, Fine-V. F. .... **(Photo) E. V**
- 175 **1c Blue, Ty. IV (9).** Gorgeous Horiz. Strip of 3, Margins all around, neatly tied Amesbury, Mass. and grid on immaculate pink cover to North Salem, N. H., positions 48-50LIL, Extremely Fine ..... **(Photo) E. VI**
- 176 **1c Blue, Ty. IV (9).** Horiz. Strip of 3, **Huge Sheet Margin** at bottom, Margins 3 sides, in lower left, cancelled by clear **Boston Paid**s, Red Boston pmk. on cover to Augusta, Maine, Fine-Very Fine, Striking cover **(Photo) E. VII**
- 177 **1c Blue, Ty. IV (9).** Horiz. Strip of 3, Beautiful deep early color, Large Margins all around except in at top of right stamp, tied **Eaton Rapids, Mic.** on cover addressed to Calvin Fairbank, Convict, Frankfort Penitentiary, Frankfort, R. I., Interesting, Fine-Very Fine ..... **E. IV**
- 178 **1c Blue, Ty. IV (9).** Vert. Strip of 3, nearly complete margins all around, tied blue **Memphis** pmks. on cover with Insurance Co. corner card, Very Fine ..... **(Photo) E. VI**
- 179 **1c Blue, Ty. IV (9).** Horiz. Strip of 3, Margins all around except partly in at top of L. stamp, tied **St. Marys, Geo.** pmk. Very Fine ..... **E. V**
- 180 **1c Blue, Ty. IV (9).** Vert. Strip of 3, tied "Mt. Vernon, O. Nov. 12" pmk. each stamp cancelled "**Nov.**" on small embossed yellow cover, Ex West, Fine ..... **(Photo) E. VI**
- 181 **1c Dark Blue, Ty. IV (9).** Vert. Strip of 3, Margins all round, scissor cut between first and second stamp, tied Phila. Very Fine ..... **(Photo) E. IV**

- 182 **1c Dark Blue, Ty. IV (9).** Horiz. Strip of 3, Margins all around except left stamp, neatly tied **Uniontown, Ala.** to Yorkville, S. C. Ex Caspary, Very Fine ..... (Photo) **E. V**
- 183 **1c Blue, Ty. IV (9).** Horiz. Strip of 3, Margins all around, tied Buffalo, N. Y. pmk. on cover to Enfield, N. H., Fine-Very Fine ..... **E. III**
- 184 **1c Dark Blue (9).** Horiz. Strip of 3, tied Springfield, Mass. to Cleveland, Position 18-20L1L, Fine ..... **E. III**
- 185 **1c Blue, Ty. IV (9).** Horiz. Strip of 3, margins 3 sides, in at top, tied "**Stockton, Cal. Mar. 23, 1857**" pmks. on cover to Northern Mines, Yankee Jims, Cal. Fine ..... (Photo) **E. IV**
- 186 **1c Blue, Ty. IV, Six (9).** Two Magnificent Horiz. Strips of three, Margins all around except barely in at top of 2 end stamps on each strip, beautifully tied Blue Baltimore, Md. pmks. on tidy cover to Jacksonville, East Florida, ms. "Schr. Guthrie, U. S. Coast Survey", ms. "Due 2", signed Ashbrook, Beautiful Showpiece ..... (Photo) **E. IX**

### 3c ORANGE BROWNS 1851 ISSUE

- 187 **3c Orange Brown (10).** Tied scarce **Red Small Boston Paid** cancel, Red **Boston, Jul. 17** pmk., this cancel only used for few weeks in Red, Fine .... **E. IV**
- 188 **3c Copper Brown (10).** Tied Scarce Red Small Boston Paid cancel, Red Boston, Jul. 20 pmk., this cancel used only few weeks in Red, Attractive and Fine ..... **E. IV**
- 189 **3c Orange Brown (10).** Tied scarce **Red Small Boston Paid** cancel, Red Boston, Mass. Jul. 25 pmk., this cancel used only few weeks in Red, Fine ..... **E. III**
- 190 **3c Copper Brown (10).** Margins all around, tied Bright Red Taunton, Mass. pmk. on neat cover with Red Paid, Extremely Fine ..... **E. II**
- 191 **3c Copper Brown (10).** Margins all around, tied pretty Red Grid, clear Red N. York U. S. Express Mail pmk., Extremely Fine ..... **E. III**
- 192 **3c Orange Brown (10).** Tied Unusual scarce **Troy & New York Steam Boat in Dotted Rectangle**, cancel, Black **Sep. 12** stamped on cover, Attractive and Fine ..... (Photo) **E. VII**
- 193 **3c Orange Brown (10).** Tied Rare "**Due Way 1**" with Grid in Rectangle cancel, Mobile, Ala. pmk. on cover to Providence, R. I., stamp lightly creased from letter fold, Fine appearing, Scarce ..... (Photo) **E. VII**
- 194 **3c Copper Brown (10).** Large Margins all around, tied Blue Phila. pmk., Extremely Fine ..... **E. I**
- 195 **3c Orange Brown (10).** Tied Blue Winchester, Va. pmk. in forwarded tiny fancy Ladies cover, bearing clear Blue Huntsville, Al. pmk. and **5 within Fancy Star** cancel, Beautiful cover, Ex Moody ..... (Photo) **E. VIII**
- 196 **3c Orange Brown (10).** Tied unusual Danbury, Conn. **Circle within Circle** cancel, 66L5E, note on back by Chase, Signed Ashbrook, V. F. .... **E. II**
- 197 **3c Copper Brown (10).** Margins all around, tied blue **Fredrick Md.** Grid, 54R2E, Very Fine ..... **E. I**
- 198 **3c Orange Brown (10)** Bot. Sheet Margin copy, just in at TL, tied pretty **Green Livingston, Ala.** pmk., signed Ashbrook, Ex Moody, Pretty cover **E. II**



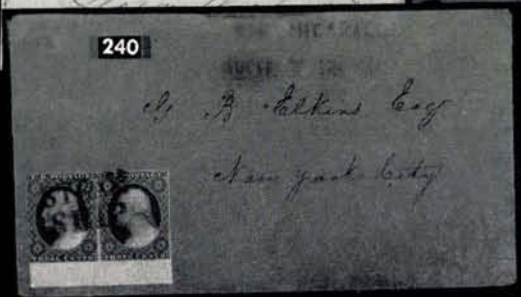
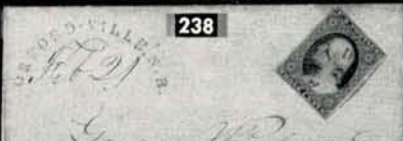
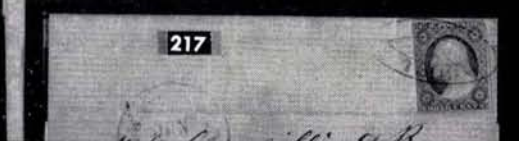
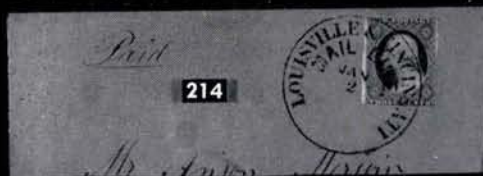
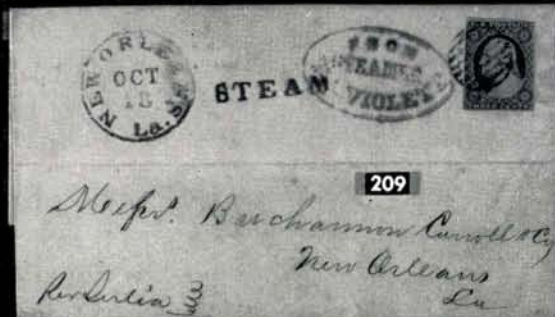
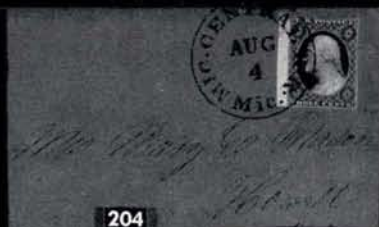



199	<b>3c Orange Brown (10).</b> Top Sheet Margin copy, margins 3 sides, touches at R, tied Grid, Abington, Mass. pmk. Fine .....	E. I
200	<b>3c Copper Brown (10).</b> Margins all around, Sheet Margin at R., tied New York pmk, signed Ashbrook, V.F. ....	E. I
201	<b>3c Orange Brown (10).</b> Margins all around except barely in part of T, tied scarce <b>Way within Fancy Scroll</b> cancel, used at Mobile, signed Ashbrook, Fine .....	E. II
202	<b>3c Orange Brown (10).</b> Tied Blue Buffalo pmk. & Grid, <b>Steamboat</b> in fancy Scroll marking, stamp creased from letter fold, Jul. 17 pmk., First Month of use, Fine appearing .....	E. II
203	<b>3c Orange Brown (10).</b> Margins 3 sides, in at B, tied Grid, str. line <b>Steamboat</b> cancel on cover from Bristol R.I. by Bristol Ferry to Providence, Fine .....	E. II
204	<b>3c Orange Brown (10).</b> Left Sheet Margin copy, Margins all around except barely in at part of top, tied clear bold <b>Mic. Central Railroad, Mic.</b> pmk., Ex Schmalzreidt, Handsome ..... (Photo)	E. III
205	<b>3c Orange Brown (10).</b> Str. Line Paid cancel not tying on immaculate cover with clear <b>N. Haven &amp; Greenfield, R.R.</b> pmk, Handsome & Fine ..... (Photo)	E. III
206	<b>3c Orange Brown (10)</b> Margins 3 sides, in at B, Blue Paid not tying, Blue <b>Wil. &amp; Ral. R.R.</b> cancel, scarce Rail Road, Fine .....	E. II
207	<b>3c Orange Brown (10).</b> Tied clear <b>Mic. Central R.R., Mic.</b> pmk., Scarce & Fine .....	E. III
208	<b>3c Orange Brown (10).</b> Two singles tied <b>Bright green North Shore, N.Y.</b> pmk. on cover to Dover, N.H., Very Fine .....	E. III
208A	<b>3c Orange Brown (10).</b> Two Singles tied Square Grid cancel, Red New York, Jul. 22 pmk. on cover to New Orleans, stamps creased from letter fold, Early use .....	E. I
208B	<b>3c Orange Brown (10).</b> Two covers, first tied Blue Easthampton, Mass. Grid, Last cancelled Grid, Mobile, Ala. pmk. Black "Due" and Red "5", F. ....	E. II

#### PACKET BOAT MARKINGS

209	<b>3c Orange Brown (10).</b> Margins 3 sides, just in at L, tied Grid, Red New Orleans pmk., Red <b>Steam</b> , and Red " <b>From Steamer W. A. Violet</b> " in Oval Packet Marking, Attractive and Very Fine ..... (Photo)	E. VII
210	<b>3c Orange Brown (10).</b> Tied clear Red <b>Steamboat St. James</b> in Oval Packet Marking and Grid, Red Way 1 & Red New Orleans pmk., Scarce & Fine ..... (Photo)	E. VI
211	<b>3c Orange Brown (10).</b> Margins 3 sides, touched at bottom, tied rare " <b>Paid, F. A. Dentzel, Agt., P.O.N.O.</b> " in circle cancel on immaculate cover, Ex Moody, Very Fine ..... (Photo)	E. VI
212	<b>3c Orange Brown (10).</b> Margins all around, Sheet Margin at L, tied Grid, light Red <b>Steamer Red River</b> Packet Marking, Red New Orleans pmk. & black <b>Way 1</b> on neat cover, Fine ..... (Photo)	E. IV
213	<b>3c Orange Brown (10).</b> Tied Grid, Red <b>Steam 5</b> in circle & Red New Orleans pmk., scarce <b>Green "Saxen"</b> in Oval Packet Marking on cover with restored lower left corner, Attractive .....	E. III



- 214 **3c Orange Brown (10).** Tied clear bold **Louisville & Cincinnati Mail Line** cancel, stamp in slightly at T. & B., Striking Cover ..... (Photo) E. V
- 215 **3c Brownish Carmine (11).** Tied grid & Red New Orleans pmk., clear **New Orleans, Alexandria & Natchitoches Packet, P. Dalman** Marking and Way 1 on slightly wrinkled cover, Scarce & attractive (Photo) E. IV
- 216 **3c Dull Red (11).** Margins all around, tied Shreveport, La. on cover to Miami, Missouri, light Red **"Red River Packet Caddo, No. 2"** in Oval marking, Signed Ashbrook, Fine ..... E. III
- 217 **3c Dull Red (11).** Tied Blue **Route 7309** in Oval marking, Red New Orleans pmk. Fine, signed Ashbrook ..... (Photo) E. III
- 218 **3c Dull Red (11).** Tied Grid and Red Oval **"From Steamer Sallie Span"** Packet Marking, Gainesville, Ala. pmk. on cover to New Wakefield, Ala. Fine ..... (Photo) E. IV
- 219 **3c Dull Red (11).** Two singles tied ms. cancel, bold **Fort Adams, Mi.** pmk. and red **Steamboat Southern Belle** Packet Marking on cover to Bayou Gard (La.), Attractive cover ..... E. V

### 3c BISECT COVERS

- 220 **3c Imperforate, Bisect Use (11c).** Vertical Two-Thirds used as 1c, tied clear Saint Louis, Mo., July 20, 1856 pmk. on cover to New York, address partly changed and cover patched inside, signed Ashbrook, Ex Caspary, Extremely Rare Use ..... (Photo) E. XII
- 221 **3c Imperforate, Bisect Use (11c).** Three Singles and Vertical Third tied Wrentham, Ms. pmk. (tying 1 stamp) and Grid cancel (tying Bisect) making **10c rate to San Francisco, Cal.**, stamps from Plate 5L in 1856 color, ms. "June 4" within postmark, Ex Worthington, signed Ashbrook, with A. P. S. Certificate, Philatelic Foundation Certificate, described in Chase, Extremely Rare Use ..... (Photo) E. XIV
- 222 **3c Imperforate, Bisect Use (11c).** Single, Pair and Vertical Half tied to each other by Grid cancel making **10c Rate to San Francisco, Calif.**, Red New Orleans pmk., stamps 1855 printings, described in Chase, signed Ashbrook, Extremely Rare Use ..... (Photo) E. XIII

### 3c IMPERFORATES 1851 ISSUE

- 223 **3c Brownish Carmine (11).** Tied Killingsly, Conn. in Rectangular Frame cancel, Very Fine ..... E. II
- 224 **3c Brownish Carmine (11).** Top Right Corner Sheet margin copy showing Centerline, just in at B. tied Boston Paid cancel, ms. "Missent" and Chicopee Falls, Mass. pmk., Attractive ..... E. II
- 225 **3c Brownish Carmine (11).** Tied clear **Buzzard Roost, Ala.** Ghost Town pmk., V.F. .... E. II
- 226 **3c Brownish Carmine (11).** Tied Scarce Salem, Mass. **Spiraled Dots** cancel, Red Salem, Mass. pmk. on neat cover, Very Fine ..... E. II
- 227 **3c Brownish Carmine (11).** Tied Grid, bold **Steam** and Red New Orleans pmk., Very Fine ..... E. I



- 228 **3c Dull Red (11).** Margins all around, tied 2 strikes of **Atlantic & St. L. R.R.** cancel, (St. Laurence) ms. Northumberland, Vt. pmk. on cover to Kingston, N. Y., Scarce Railroad, V. F. .... (Photo) E. III
- 229 **3c Dull Red (11).** Tied **Louisville and Frankfurt R.R.** cancel, scarce Railroad, Fine ..... E. II
- 230 **3c Dull Red (11).** Top Sheet Margin copy, margins all around, blue grid not tying on cover with light strike of red **HUDSON RIVER MAIL** cancel with RIVER spelled out, Rare cancel ..... E. II
- 231 **3c Brownish Carmine (11).** Margins all around, tied Fine strike of **N. York & Phila. R.R.** pmk. .... E. I
- 232 **3c Brownish Carmine (11).** Margins all around, tied Providence, R. I. on cover with str. line **Steamboat** marking, ms. "Due 5" Very Fine ..... E. I
- 233 **3c Dull Red (11).** Tied **Bright Green Lancaster, Pa., Numeral 5** and blue York, Pa. on forwarded cover, Fine, Scarce ..... (Photo) E. III
- 234 **3c Dull Red (11).** Margins all around, tied pretty Red **Burkeville, Tex.** pmk. on cover to New Orleans, Ex Moody, Very Fine ..... (Photo) E. II
- 235 **3c Claret (11).** Large Margins all around showing parts of 5 other stamps, tied Decater, Ala. pmk., Very Fine ..... E. I
- 236 **3c Dull Red (11).** Bot. Sheet Margin Copy, Line through 3c and Rosettes Double, 92L1L, late impression, tied clear blue Tuscumbia, Ala. pmk. on immaculate cover, Ex Caspary, Fine ..... E. II
- 237 **3c Brownish Carmine (11).** Margins 3 sides, touched at top, tied blue grid, str. line **Advertised**, and **"1" in Circle** cancels, Unusual **Unframed** blue Ashfield, Mass. with ms. date pmk., Very Fine ..... E. II
- 238 **3c Brownish Carmine (11).** Pretty Blue **Paid over 3** cancel, clear blue Arched **Orfordville, N.H.** pmk. Very Fine ..... (Photo) E. IV
- 239 **3c Dull Red (11).** Horiz. Pair, tied Westfield, ms. pmk. on forwarded letter to Secy. of State, San Jose, Calif. ms. "Ford 5", Red **San Jose, Cal.** pmk. when forwarded to Sacramaneo, signed Ashbrook, Rare & Fine .... E. II
- 240 **3c Brownish Carmine (11).** Bot. Sheet Margin Pair, margins 3 sides, just in at L, tied **Steam Ship** cancel, Blue **"Via Nicaragua, Ahead of the Mails"** marking, signed Ashbrook, Very Fine ..... (Photo) E. VIII
- 241 **3c Dull Red (11).** Horiz. Pair tied **New York Ship** pmk. on cover from Calif. to Penna., Blue **"Via Nicaragua, Ahead of the Mails"** in Oval marking, Signed Ashbrook, Fine ..... (Photo) E. VII
- 242 **3c Dull Red (11).** Horiz. Pair tied bold **New York Ship** cancel, light red **"Via Nicaragua, Ahead of the Mails"** marking on cover to Fort Jackson, N. Y., signed Ashbrook, Fine ..... (Photo) E. VI
- 243 **3c Dull Red (11).** Horiz. Pair, in at R., tied **New York Ship** cancel on cover to Westfield Mass., note signed Ashbrook explains route as Via Nicaragua from San Francisco, Interesting ..... E. III
- 244 **3c Brownish Carmine, Block of 3, 1c Blue, Ty. II, Perforated (11, 20).** **Combination Usage** of 1851 and 1857 Issue tied three strikes of bold **N. Y. Ocean Mail** cancel on cover to San Francisco, Calif., one 3c & 1c stamp creased by letter fold and 1c stamp has corner torn before being affixed to cover, Attractive cover ..... (Photo) E. VI

- 245     **3c Brownish Carmine, Block (11).** Neatly tied grid on small cover, Baltimore pmk. on cover to Phila., letter inside explains that "letters are enclosed" explaining 4x3c rate, Block scarce on normal size cover, signed Ashbrook, Handsome cover ..... (Photo) E. VI
- 246     **3c Orange Red, Horiz. Strip of Seven (11).** Tied on cover from New Orleans to Zurich, Scarce use, signed Ashbrook, Handsome and Very Fine ..... (Photo) E. VIII
- 247     **3c Dull Red (11).** Horiz. Strip of 7 diagonally placed on cover and partly overlapping edge ms. cancel and tied Red New York, Am. Pkt. and French Transit Markings on cover from Macon, Ga. to Paris, signed Ashbrook, V.G. .... E. IV
- 248     **3c Dull Red (11).** Strip of 7 and single tied on forwarded cover from Athens, Ga. to Paris and forwarded to Geneva, many transit markings, signed Ashbrook, cover slightly toned ..... (Photo) E. V
- 249     **3c Brownish Carmine (11).** Two covers tied, first has Way marking, last scarce Red Way 1 marking, Fine ..... E. II
- 250     **3c Brownish Carmine (11).** Two covers, first tied Steamboat cancel, last tied Montgomery, Ala. on cover with Way marking, Fine ..... E. I
- 251     **3c Imperforate (11).** Three covers, tied, includes Right Centerline copy, Very Fine ..... E. I
- 252     **3c Brownish Carmine, Unofficial Chicago Perforations (11).** Perfs. at left and bottom, tied Chicago, Ill. 1857 pmk. on neat small cover, signed Ashbrook, Very Fine, Scarce ..... (Photo) E. VI
- 253     **3c Brownish Carmine, Unofficial Chicago Perforations (11).** Horiz. Pair, tied Chicago, Ill., 1857 pmk. on cover to New York, Multiples of "Chicago Perfs." Rare, cover has closed tear and inked figures on face, Stamps Very Fine, signed Ashbrook ..... (Photo) E. VIII







- 254 **3c Dull Red, Used in Combination with Canada 3p Red (11, Canada 4).** Both slightly cut into, tied Canadian Target and the 3p Beaver additionally tied clear "6d" in circle on neat cover to New York, Dundas, U. C., 1856 pmk. and str. line "Canada 10cts", illustrated in Boggs, rated by Canada as Unpaid, but accepted as Prepaid by New York Post Office, Very Interesting and Rare "Prosser Correspondence" cover, signed Ashbrook, Ex Caspary ..... (Photo E. XIV)

#### FIVE CENT IMPERFORATE

- 255 **5c Red Brown (12).** Beautiful copy, margins all around tied New Orleans, La. pmk. on cover to France, many transit markings on front and reverse, Extremely Fine, signed Ashbrook ..... (Photo) E. XI
- 256 **5c Red Brown (12).** Beautiful copy, Margins all around, tied clear **Boston Paid** cancel on cover to **Halifax, N. S.** "5" & ms. "per Steamer America", on reverse Boston Br. Pkt. marking & Halifax receiving marking, Ex Brigham, Very Fine ..... (Photo) E. XI
- 257 **5c Red Brown (12).** Rich Color, Margins all around, tied **Philadelphia, Pa., April 21 (1856) pmk., on neat cover to Halifax, N. S.,** Large blue "6", various transit markings on reverse, Very Early Use, signed Ashbrook, Very Fine ..... (Photo) E. XII
- 258 **5c Red Brown (12).** Margins 3 sides, just touched at bottom, tied New Orleans pmk. on neat cover to France, Red New York Br. Pkt. marking, ms. "per Steamer, via Liverpool", French 19 marking, various other transit markings, signed Ashbrook, Very Fine ..... (Photo) E. IX
- 259 **5c Red Brown (12).** Margins all around, tied on cover to Richard C. Potts, U. S. Steamer Powhatan, Hong Kong, China, Red receiving mark and ms. "Recd. at Nagasaki, Japan Augt. 10, 1858" on reverse Boston Br. Pkt., Hong Kong, & red transit marking, Very Fine & Scarce Use .... (Photo) E. X



240



241



242



248



252



245

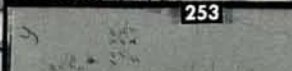

253



269

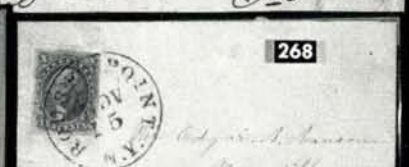

268



267

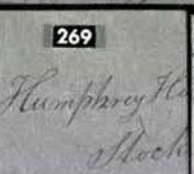

270



271



272



273



281



275



274



276



279



280



276



- 260 **5c Red Brown (12).** Beautiful color, margins 3 sides, barely touched at right, tied New Orleans & Red New York Br. Pkt. marking on cover to France, ms. "Per Arabia" and various transit markings, signed Ashbrook, Very Fine ..... (Photo) E. IX
- 261 **5c Red Brown (12).** Margins 3 sides, just in at right, tied clear, **Boston Br. Pkt.** pmk. on cover to **Halifax, N. S.**, numeral "5" marking, signed Ashbrook, Handsome and Fine ..... (Photo) E. VIII
- 262 **5c Red Brown (12).** Vertical Strip of 3, slightly stained, margins all around except barely in at right on top stamp, tied New Orleans pmk. on cover to France, Red Boston Paid 12 pmk & boxed P.D., Paris receiving mark on reverse, faint vert. crease caused by letter fold, signed Ashbrook, attractive appearance ..... (Photo) E. IX
- 263 **5c Red Brown, 1c Blue, Ty. IV, two on 3c Red Entire (9, 12, U10).** Two singles of 1c, margins all around, 5c margins, 3 sides, in at top, all tied Georgetown, S. C. on cover to U. S. Consul, St. Georges, Bermuda, Boxed "Not Paid" and ms. "4", Possibly Unique cover described in Ashbrook Special Service, Fine and Rare ..... (Photo) E. XI
- 264 **5c Red Brown, 10c Green, Ty. III (12, 15).** Single of each tied pretty Red Grid, Red New York Paid 3 pmk. on attractive cover to France, ms. "pr. North Star", various transit markings, signed Ashbrook, Handsome and Very Fine cover ..... (Photo) E. X
- 265 **5c Red Brown, 10c Green, Ty. III (12, 15).** 5c has margins all around, 10c in at right, tied New Orleans, La. pmk. on Domestic Rate cover to Catahoula Parish, La. cover slightly reduced, signed Ashbrook, attractive ..... (Photo) E. IX
- 266 **5c Red Brown, 3c Red, Perforated 10c green, Ty. II, III, III, vertical Strip, Perforated (12, 26, 32-33).** Rare Combination Use, 5c is Right Sheet Margin copy with Centerline, margin at top and large margin at left, 3c stamp partly overlapping at bottom, all tied Boston pmk. on "Augustine Heard & Co." Correspondence cover to Honk Kong, China, Red London Transit marking, red ms. "28" and ms. "Steamer via N. York" Ex Waterhouse, Signed Ashbrook, Attractive Showpiece ..... (Photo) E. XII

#### TEN CENT 1851 ISSUE

- 267 **10c Green, Ty. I (13).** Large Margins all around, tied **Kenosha, Wis.** pmk. on neat cover to Dundas, Canada West, Pretty Red "United States 6d" in Oval marking, Extremely Fine ..... (Photo) E. VIII
- 268 **10c Green, Ty. I (13).** Margins all around, tied clear **Rouses Point, N. Y.** pmk. on tiny cover to Marysville, Cal., Very Fine ..... (Photo) E. VII
- 269 **10c Green, Ty. I (13).** Large Margins all around, tied clear **Republic, O.** pmk. on cover to Stockton, Cal., Very Fine ..... (Photo) E. VII
- 270 **10c Green, Ty. I (13).** Margins all around except touched at bottom, tied **N. York Steamship** cancel with additional strike on cover, light magenta "Forwarded by Aspinwall" in Oval marking, cover has small tear, signed Ashbrook, Fine ..... (Photo) E. VII
- 271 **10c Green, Ty. I, Horiz. Pair, 1c Blue, Ty. IV (9, 13).** Pair has margins all around except just in at bottom of right stamp, tied Blue Grids and light ms. cancel on cover from Vermillionville, La. to France, Red New York Am. Pkt., unusual oval French transit marking and various other transit markings, signed Ashbrook, Handsome cover ..... (Photo) E. VIII



- 272 **10c Green, Ty. I, Ty. III, Vertical Pair, bottom stamp Ty. I, 1c Blue, Ty. IV (9, 13, 15).** Pair has margins all around except just in at bottom, neatly tied pretty Red New Orleans, La. and French Receiving mark, on attractive small cover to France, Red New York Am. Packet, ms. "Steamer via Liverpool", and various transit markings, signed Ashbrook, Ex Caspary, Very Fine cover ..... (Photo) E. VII
- 273 **10c Green, Ty. II (14).** Large Margins all around, tied **New York Ocean Mail** cancel on neat cover to Columbia, Calif., Very Fine ..... (Photo) E. IV
- 274 **10c Green, Ty. II (14).** Large Margins all around, Rare Right Sheet Margin **Imprint Copy** showing **Plate number, No. 1, 60R1**, tied **Bold New York Ocean Mail** cancel on immaculate cover to San Francisco, Ashbrook note states that he has records of only 6 other Imprint copies, stamp has small scissors cut at top, Beautiful Showpiece ..... (Photo) E. VIII
- 275 **10c Green, Ty. II (14).** Margins all around, tied clear **Santa Rosa, Cal.** cancel on neat cover to Central Square, N.Y., Very fine ..... (Photo) E. IV
- 276 **10c Green, Ty. II (14).** Margins all around, Large Sheet Margin at top, tied San Francisco, Cal. on cover to Strong, Maine, cover has slight age stain at extreme bottom, Very Fine ..... (Photo) E. III
- 277 **10c Green, Ty. II (14).** Margins 3 sides, just in part of right, tied partly indistinct Bangor, Me. pmk. on cover to San Francisco, Fine ..... E. II
- 278 **10c Green, Ty. II (14).** Tied Grid, Red **Charleston, Mass.** pmk. on cover to San Francisco, Fine ..... E. II
- 279 **10c Green, Ty. III (15).** Extremely Fine copy, Large margins all around, tied **Milford, Conn.** on immaculate cover to San Francisco, Cal., Beautiful (Photo) E. IV
- 280 **10c Green, Ty. III (15).** Margins all around, tied bold Balloon **Mountain Springs, Cal.** in Double Circle cancel on neat cover to Rancocas N.J., Beautiful Cover ..... (Photo) E. VII
- 281 **10c Green, Ty. III (15).** Large Margins all around, tied San Francisco, Cal. pmk. on cover to St. Louis, Mo., Very Fine ..... (Photo) E. IV
- 282 **10c Green, Ty. III (15).** Very Fine stamp, Margins all around, tied Dotted Blue Grid, partial strike of blue **Marysville, Cal., Paid by Stamps** pmk. on neat cover to Boston ..... E. IV
- 283 **10c Green, Ty. III (15).** Beautiful Horiz. Pair, Large Margins all around tied clear **Shasta, Cal.** pmk. on neat cover to Chandlerville, Ill., Extremely Fine ..... (Photo) E. VIII
- 284 **10c Green, Ty. III, Horiz. Pair, Large Margins all around, 3c Claret, Vert. Pair, just in at left (11, 14).** Tied **Terre Haute, Ind.** on unusual 26c cover to Germany, Ashbrook states it is the only 26c rate to Germany on his files and explains proper rate was 30c "Per Prussian Closed Mail", since this only had 26c it was sent "Paid only to England" representing a 5c overpayment, various Transit markings, Ex Knapp, Very Fine (Photo) E. VIII
- 285 **1c Blue, Ty. II, Strip of 4, 10c Green, Ty. III, Horiz. Pair (7, 15).** Each has margins all around, 1c slightly irregular at end of right stamp, all tied **Monroe, Me.** pmk. on cover to Scotland, various transit markings, signed Ashbrook, Fine ..... (Photo) E. VIII

- 286 **10c Green, Ty. IV (16).** Large Margins all around, tied Grid, Red "New York Paid" pmk. on cover to Havana, Cuba, Blue "NA 1" marking, signed Ashbrook, Very Fine ..... (Photo) E IX
- 287 **10c Green, Ty. IV, IV, III, Horiz. Strip of 3 (15-16).** Large margins all around except barely in at left, one Ty. IV recut at top and bottom, the other recut at top, tied Albany, N. Y. and Red New York Paid 7 pmks. on cover to Austria, various transit markings, signed Ashbrook, Marvelous Cover ..... (Photo) E XI
- 288 **10c Green, Ty. IV, 76L1, Margins all around, 1c Blue, Ty. IV, 3c Dull Red, Vert. Strip of 3 (9, 11, 16).** 10c stamp recut at Bot., 1c, 3c irregular margins, all tied San Francisco, Cal. pmk. on cover to Thomasville, N. C., signed Ashbrook, Attractive ..... (Photo) E VIII
- 289 **10c Green, Ty. III, Horiz. Pair, 12c Black, Horiz. Pair, 1c Blue, Ty. IV, Single (9, 15, 17).** All tied grid, New Orleans, La., May 21 (1855) pmks., **Second earliest date known**, earliest date is May 19, 1855, various Transit markings on cover to Venezuela via Jamaica & St. Thomas, Jamaica Ship Letter marking on 1c stamp, all stamps cut in, Rare cover (Photo) E VII

#### TWELVE CENT 1851 ISSUE

- 290 **12c Black (17).** Single with Margins all around except barely touched at lower right tip, tied **Boston Paid** and Red Boston, Mass. pmk on scarce 4x3c rate cover to New York, signed Ashbrook, Very Fine ..... (Photo) E VI
- 291 **12c Black (17).** Tied Boston Paid cancel, Red Boston May 4 (1855) pmk. on cover to San Francisco, Cal., Very Rare Use as postage rate to Calif. was raised to 10c on March 3, 1855 but 10c stamp was not issued until May 19, 1855, thus sender had to use either 1c, 3c, or 12c stamps, in this case sender chose to overpay 2c, Rare cover ..... (Photo) E VII
- 292 **12c Black (17).** Single tied **Richmond, Va** pmk. on neat cover to Raleigh, N. C., Scarce 4x3c rate, cover has small closed tear, Fine ..... (Photo) E VI
- 293 **12c Black (17).** Tied **Red Stockbridge, Mass.** pmk. on cover to Ipswich, Mass., unusual 4x3c rate on small cover, cover has few small closed tears, Rare cover, signed Ashbrook ..... E VI
- 294 **12c Black (17)** Single tied **San Francisco, Cal.** pmk. on cover to New Bedford, Mass., singles used on cover are scarce, signed Ashbrook, Fine ..... E VI
- 295 **12c Black (17).** Single tied heavy grid cancel., **New Bedford, Ms.** pmk. on cover to San Francisco, Cal., singles used on cover are scarce, signed Ashbrook, Fine ..... E. V
- 296 **12c Black, 3c Brownish Carmine (11, 17).** Each margins all around, tied New Orleans, La. pmk. on immaculate cover to France, Red Boston Paid 12 and various transit markings, Extremely Fine ..... (Photo) E. V
- 297 **12c Black, Diagonal Bisect, 3c Brownish Carmine (11, 17a).** Rare use of Bisect to make 9c Triple domestic rate, tied **N. York and Phila. R. R.** pmk. on cover to Baltimore, signed Ashbrook, Philatelic Foundation Certificate accompanies, Extremely Rare Cover ..... (Photo) E XIV
- 298 **12c Black (17).** Attractive Horiz. Pair, Margins all around though just touched at upper right, tied blue **Cincinnati, O.** pmk. on neat cover to Liverpool, Red 19 and Red Liverpool Transit Marking, Very Fine (Photo) E VII



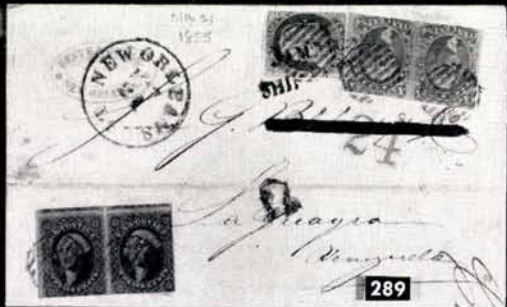
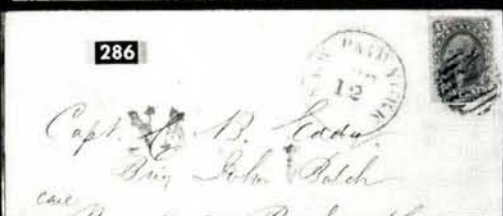



- 299 **12c Black (17).** Gorgeous Horiz. Pair, margins all around, beautifully tied Red Grids on immaculate cover to England, Red New York pmk., Red Receiving mark, ms. "Str. Baltic", Ex Brigham, Gem ..... (Photo) E. IX
- 300 **12c Black (17).** Horiz. Pair, Large Margins all around, 1 stamp not recut lower right corner, tied Grid and Red London Receiving mark on cover from Belfast, Me. to London, Boston Br. Pkt. marking on reverse, signed Ashbrook, Very fine ..... (Photo) E.VIII
- 301 **12c Black (17).** Pretty Horiz. Pair, Margins 3 sides, barely in at top, tied Blue Cincinnati, O. pmk. on cover to Liverpool and forwarded to England, many American, British, French Transit Markings, Fine and Attractive cover ..... (Photo) E. VII
- 302 **12c Black (17).** Horiz. Pair Margins 3 sides just touched at left, clear **Small Boston Paid** cancels and tied French receiving mark, only known example of Small Boston Paid Cancel on 12c stamp and very early use on cover, cover addressed to Heilbroun, Germany, described in Ashbrook's Special Service, Fine and Rare Cover ..... (Photo) E. XI
- 303 **12c Black (17).** Vertical Pair, Sheet Margin at right, Margins all around except just in top frame of one stamp, tied "Cincinnati, O. Sep. 12" (1851) pmk. on cover to England, Very Early Use, various Red transit markings, Pretty cover ..... (Photo) E. VII
- 304 **12c Black (17).** Horiz. Pair, Margins 3 sides, just in part of bottom, tied light strike of blue **Eastern R. R.** pmk. on neat cover to London, various Red transit markings, ms. "per Arabia", signed Ashbrook, Fine (Photo) E. VII
- 305 **12c Black (17).** Vertical Pair, Margins all around though barely touched part of right, tied **Boston Am. Pkt.** pmk. on neat cover to England, Red "3" and Red Transit marking, Very Fine ..... (Photo) E. VII
- 306 **12c Black (17).** Beautiful Horiz. Pair, Margins all around, Pretty Red Grid cancel not tying, Red New York pmk. and various transit markings on neat forwarded cover from London to Paris, ms. "Pr. Atlantic", French Transit Markings, Very Fine ..... (Photo) E. VII
- 307 **12c Black (17).** Horiz. Pair, Margins all around except just in lower left, tied rectangular grid and Red Transit Marking, Red Balloon **Boston Br. Pkt. Paid** pmk. Red "19" on neat cover to London, Scarce marking, Very Fine ..... (Photo) E. VII
- 308 **12c Black (17).** Horiz. Pair, Margins 3 sides, just in lower right, tied blue **Cincinnati, O.** pmk. on cover to Liverpool and forwarded to Rome, various American, English, French, Italian Transit Markings, Fine & Scarce ..... (Photo) E. VI
- 309 **12c Black (17).** Vertical Pair tied Town pmk. and Red London Receiving mark on neat cover, Red "19", Red "Paid 24" in circle over Red "Paid 5" in circle, Fine ..... (Photo) E. VI
- 310 **12c Black (17)** Horiz. Pair, Margins all around except just in at B. of one stamp, tied town pmk. on cover to Cowes, Isle of White and forwarded to London, Red Liverpool receiving mark, Red "3", Cowes Marking, English 1p marking (forwarding fee) signed Ashbrook, Fine E. V

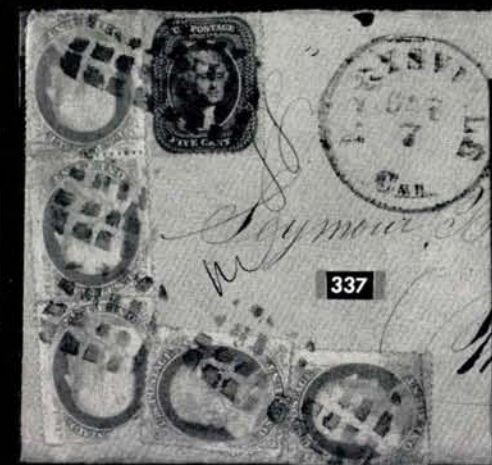



- 311 **12c Black (17).** Two Horiz. Pairs including Magnificent **Lower Left Corner Sheet Margin Pair** showing Centerline with margins all around, other adhering to small piece (removed by sender from another cover) all neatly tied Red Grids on small neat cover to Ireland, Red New York 38 pmk. and Red Liverpool transit markings, Ex Brown, Ex Moody, Ex Caspary, signed Ashbrook, Wonderful Cover ..... (Photo) E. XI
- 312 **12c Black (17).** Two Horiz. Pairs, neatly tied Red Grids, Red New York pmk. and Red Liverpool Transit Marking on cover to Sheffield, England, stamps cut in at places, Attractive cover ..... (Photo) E. VII
- 313 **12c Black (17).** Beautiful Horiz. Strip of 4, Large Margins all around except just in part of right stamp, shows part of 4 other stamps at top, neatly tied Red Grids on cover to Ireland, Red New York pmk., Red Transit Markings, ms. "pr. Atlantic", cover slightly wrinkled at extreme left, ex Emerson, signed Ashbrook, Beautiful cover ..... (Photo) E. XI
- 314 **12c Black, Horiz. Pair, Great Britain 1p Red (17, G. B. 33).** Pair Margins all around, tied Grid and British Receiving Mark on cover from Brooklyn to England, 1p Red affixed over pair and tied British cancel when cover was forwarded, British Forwarders Marking on reverse, various transit markings, Very Fine ..... (Photo) E. VIII
- 315 **12c Black, Horiz. Pair, Great Britain 6p Lilac, Vert. Pair (17, G. B. 27).** Pair Margins, 3 sides, just in at left, tied blue Cincinnati pmk., 6p Lilac, 1 stamp small piece out, tied English Grid on forwarded cover from Liverpool to Genoa many transit markings, Rare cover ..... (Photo) E. VI

## 1857 ISSUE

### ONE CENT 1857 ISSUE

- 316 **1c Blue, Ty. I, Ty. II, Horiz. Pair (18, 20).** Tied Grid cancel, **Portland, Me.**, 1861 pmk. on immaculate tiny cover to Andover, Mass., Very Fine ..... (Photo) E. VI
- 317 **1c Blue, Ty. I, 3c Red (18, 26).** Neatly tied Red Boston, Mass. pmk. on attractive cover to Saratoga Springs, N.Y. Paid in Rectangle cancel ties stamps to each other, Fine example of Carrier Usage ..... (Photo) E. IV
- 318 **1c Blue, Ty. I, 3c Red, Carrier Use (18, 26).** Very Fine copy of first, last (slightly rounded corner) tied New York, July 1, 1861 pmk. on tiny neat cover to Norwalk, Conn., signed Ashbrook, Attractive .... (Photo) E. IV
- 319 **1c Blue, Ty. II (20).** Drop Letter, tied pretty Red Boston, Mass. pmk. and grid on neat cover, Very Fine ..... (Photo) E. III
- 320 **1c Blue, Ty. II (20).** Tied pretty Red Providence, R.I. pmk. on neat cover, signed Ashbrook, Fine ..... E. II
- 321 **1c Blue, Ty. II, Cracked Plate (20).** Excellent example of Large Crack, 23L2, neatly tied Boston pmk. on tiny cover to Vernon, Vt. Ex Gibson, Ex Emerson, signed Ashbrook, Very Fine ..... (Photo) E. VII
- 322 **1c Blue, Ty. II, Perforated, two copies, Imperf Single (7, 20).** Scarce Combination use of diff. Issues tied **St. Paul, M. T., Mar. 26, 1858** on cover to Utica, N.Y., cover has corner defect away from stamps, Fine Territorial ..... (Photo) E. VI





- 323 **1c Blue, Ty. II, Horiz. Strip of 3 (20).** Dotted Grid cancel not tying, Ellington, N. Y. pmk. on tiny cover, centered to left, Fine ..... (Photo) E. IV
- 324 **1c Blue, Ty. II, IV, two (20, 23).** The Ty. II is Double Transfer, 4R1L, the only stamp from Plate 1L not recut, Three singles tied Vinton, Iowa on cover to Etna, N. Y., signed Ashbrook, Fine ..... (Photo) E. VII
- 325 **1c Blue, Ty. III, Horiz. Strip of 3 (21).** Gorgeous well centered strip of 3 beautifully tied bold Blue Oberlin, O. pmk. on neat tiny cover to Brownhelm, O. positions 64-66R4, signed Ashbrook, slightly nibbed perfs on L. stamp, others Extremely Fine ..... (Photo) E. VIII
- 326 **1c Blue, Ty. III, IIIa (21-22).** Horiz. Pair, perfs. in at top, tied New Orleans, La. on cover to Switzerland, ms. "pr. First Steamer" & "via France", various transit markings, Fine ..... (Photo) E. VI
- 327 **1c Blue, Ty. IIIa (22).** Very Fine copy tied pretty red Braintree, Mass. pmk. on circular, signed Ashbrook, Very Fine ..... (Photo) E. IV
- 328 **1c Blue, Ty. IIIa (22).** Tied Hartford, Conn. on tiny cover with unusual oval handstamped corner card, signed Ashbrook, Very Fine (Photo) E. III
- 329 **1c Blue, Ty. IIIa Used in Combination with 3c Rose, 1861 Issue (22, 65).** Rare Combination use as Carrier with 3c 1861 issue, neatly tied New York, Dec. 16, 1862 pmk. on tidy cover, clearly shows N. Y. Post Office Recognition of Old Stamp, described in "Stamps Magazine", 1c stamp imperforate all around, interesting perfs through center of stamp, signed Ashbrook, Rare cover ..... (Photo) E. V
- 330 **1c Blue, Ty. IV, Vertical Strip of 3 (23).** Tied New Orleans, La. pmk. on mourning cover to Plaquemine, La., Fine-Very Fine ..... (Photo) E. VI
- 331 **1c Blue, Ty. V (9).** Right Imprint copy, 60R9, showing "Carpenterar" misspelling, tied grid on neat cover, few short perfs at B, Very Fine appearing ..... E. I
- 332 **1c Blue, Ty. V, Earring Variety, 10L9 (24).** Tied Boston Paid cancel, Red Boston pmk., Very Fine ..... E. II
- 333 **1c Blue, Ty. V, Curl on Shoulder (24).** Horiz. Strip of 3, all show Curl on shoulder, probably 96-98R7, tied Bridgehampton, N. H. on cover to Mystic Bridge, Conn., Very Fine ..... (Photo) E. III
- 334 **1c Blue, Ty. V, 10c Green, Ty. V (24, 35).** Neatly tied New York pmk. on cover to Calif. Nice example of Carrier Rate and Calif. Rate, 10c stamp has centerline at L, cover slightly frayed, ex Chase, ex Gibson, signed Ashbrook, Scarce cover ..... (Photo) E. V
- 335 **1c Blue, Ty. V, 10c Green, Ty. V, two (24, 35).** Tied Red New York 12 pmk., French Receiving Mark and Paid cancel, North Adams, Mass. pmk. on cover to Switzerland, cover has tiny piece restored, Attractive and Fine ..... (Photo) E. III
- 336 **1c Blue, Ty. V, 3c Red, two, 10c green, Ty. III, Horiz. Pair on 3c Red Entire (24, 26, 33, U10).** Tied New Orleans, La. on double rate letter to Paris, stamps separated by scissors, hence some str. edge, signed Ashbrook, Unusual combination, Attractive ..... E. IV
- 337 **1c Blue, Ty. V, Five, 5c Brown, Ty. II (24, 30A).** Tied Dotted Grid, Marysville, Cal. pmk. on cover to Walton, N. Y., one 1c stamp has large piece missing and slight faults on others, Attractive and scarce Combination ..... (Photo) E. VIII





334



335



341



339



340



344

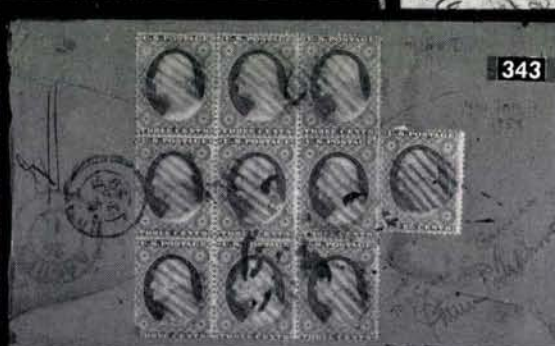

343



352



347



353



346



354



355



358



361



366



- 338 **1c Blue, Ty. V, 10c Green, Ty. V Horiz. Pair (24, 35).** Tied Blue Baltimore, Md. pmk., Red New York Am. Pkt. pmk. on attractive cover to Amsterdam, 21c Rate "Pr Str. Etna from New York", various transit markings, signed Ashbrook, Very Fine cover ..... (Photo) E. V
- 339 **1c Blue, Ty. V, 10c Green, Ty. V, Horiz. pair (24, 35)** Tied Grids, Lancaster, Pa. pmk. on scarce 21c (French Mail) rate cover to Germany, Red Philadelphia Paid pmk and various transit marks, stamps creased by letter fold, Attractive cover ..... (Photo) E. III
- 340 **1c Blue, Ty. V, 10c Green, Ty. III, Ty. II, Vert. Pair on 3c Red Entire with Great Britain 4p, 6p, 1/ Stamps (24, 32-33, U9, G. B. 26, 27, 28).** All tied on cover from Geneva, N. Y. to Liverpool and forwarded to Rome, many transit markings, Scarce and Fine ..... (Photo) E. VI

### THREE CENT 1857 ISSUE

- 341 **3c Red, Ty. I (25).** Tied clear U.S. Express Mail, Eastport cancel on cover from Calais, Me. to Newton, Mass., Rare cancel, centered to R, signed Ashbrook ..... (Photo) E. V
- 342 **3c Red, Ty. I (25).** Two Pairs tied light blue Eastern R.R. pmk. on cover to San Francisco, overpayment of 2c, two stamps perfs. slightly clipped, signed Ashbrook, Fine ..... E. II
- 343 **3c Red, Ty. I (25). Block of 9 and single,** Red Grid and small ms. cancel, tied Rome Receiving mark on reverse of cover from Warrenton, N. C. to Rome, Italy, various transit markings, 1 stamp has slight corner defect, signed Ashbrook, Attractive ..... (Photo) E. VII
- 344 **3c Red, Imperforate Horizontally (25b).** Tied Jonesborough, Ind. on cover to Rush, Indiana, same pmk. as on other cover known, signed Bartels, Ashbrook, Philatelic Foundation Certificate accompanies, Extremely Rare ..... (Photo) E. VII
- 345 **3c Red (26)** Tied scarce I. Field, P. M. cancel, Harrison Square, Mass. pmk. on cover to Orland, Me., signed Ashbrook, Fine ..... E. II
- 346 **3c Red (26).** Tied clear Striped Octagon cancel, Montgomery, Ala., 1860 pmk. on neat cover with framed Attorneys Corner Card, V. F. (Photo) E. II
- 347 **3c Red (26).** Unusual Grid cancel, Bold Scottsville, Ala. pmk. on immaculate cover with Blue Scottsville Bibb Co. Corner Card, Pretty (Photo) E. II
- 348 **3c Red (26).** Cancelled by Circle within 8 Point Star, Tuscaloosa, Ala. pmk. on cover with Insurance Co. Corner Card, V. F. .... E. II
- 349 **3c Red (26).** Tied Brown Princeton, Ark. pmk. on neat cover to New Orleans, Very Fine ..... E. I
- 350 **3c Red (26).** Tied Striped Octagon cancel, Montgomery, Ala. Dec. 5, 1860 pmk. on cover to Cincinnati, Fine ..... E. I
- 351 **3c Red (26).** Woodbury, Ct. pmk. on cover to New York with stamp tied Rare Red Carrier New York Paid City Delivery, 1 ct. cancel, Rare on 3c, Fine ..... E. III
- 352 **3c Red (26).** Tied clear "Steamer Peerless Feb. 26, 1860 Packet Boat marking, small piece of cover restored, signed Ashbrook, Very Fine cancel ..... (Photo) E. V





- 353 **3c Red (26).** Tied Mobile, Ala. pmk., Bold str. line "Steamboat" and slightly smeared blue "Regular Tuesday Packet, Capt H. R. Johnston, For Demopolis, Bladon, & Culluns Springs" in Oval **Packet Boat** marking on tiny cover, Fine ..... (Photo) E. V
- 354 **3c Red (26).** Tied clear Red "**From Steamer M. Relf**" Packet Boat marking on neat cover to New Orleans, signed Ashbrook, Very Fine (Photo) E. IV
- 355 **3c Red (26).** Tied blue **Cincinnati & Louisville Mail Route** cancel on cover to Clarksburg, Va., ms. "via Wheeling", Rare and Very Fine (Photo) E. IV
- 356 **3c Red (26).** Two copies tied **U. S. Mail Saturday Evening Packet, Str. Natchez, Route 8165**, in circle, additional oval **U. S. Mail Packet, Natchez** Marking on cover, signed Ashbrook, Fine ..... E. V
- 357 **3c Red (26).** Tied clear **Steamer J. F. Pargoud, J. W. Tobin, Commander** Packet Boat Marking on cover to New Orleans, stamp has small piece out before being affixed to cover, signed Ashbrook, V. F. appearing .... E. II
- 358 **3c Red (26).** S. E. at left, tied Cleveland, O. pmk. on cover with **Lake Superior Line Steamer Iron City, Mussey & McBride, Agents, Cleveland, O.** Packet Boat Marking, Fine ..... (Photo) E. VI
- 359 **3c Red (26).** Tied Delevan, Wis. pmk. on tiny cover to Salem, N. Y. and forwarded to Albany, Blue Salem, N. Y. pmk., ms. "Ford 3c" and clear **Advertised** in Circle marking, Very Fine ..... E. I
- 360 **3c Red (26).** Tied clear **N. Y. & Erie R. R., N. Y.** pmk. on forwarded cover with additional 3c stamp affixed (over small portion of pmk.) and tied Grid, Etna, N. Y. pmk., small piece out of one stamp, V. F. appearing .... E. II
- 361 **3c Red (26).** Tied **Hudson River R. R.** pmk. on small cover to St. Louis, stamp has small closed tear, V. F. appearing, Scarce ..... (Photo) E. III
- 362 **3c Red (26).** Tied Fine strike of **Boston and Providence R. R.**, pmk. on immaculate cover to Cleveland, O. .... E. II
- 363 **3c Red (26).** Tied Blue Baltimore, Md. pmk. on cover to Phila., Blue Steamboat and Blue "Due 2 cts", (Ship Fee) signed Ashbrook, Unusual Marking ..... E. I
- 364 **3c Red (26).** Paying forwarding fee on stampless cover from London to Portland, Me., barely tied grid when forwarded to Wiscasset, Me., Boston Br. Packet marking, various transit markings, stamp slightly defective, Unusual ..... E. II
- 365 **3c Red, Ty. IIa (26A).** Tied Bold **Fort Des Moines, Iowa**, July 13, 1857 pmk. Early Use, Position 54LIOE, signed Ashbrook, Extremely Fine .... E. I
- 366 **3c Red (26).** Tied Bold **Omaha City, N. T.** pmk. on cover to Pacific City, Iowa, Very Fine Territorial ..... (Photo) E. II
- 367 **3c Red (26).** Tied Grid and clear **Nebraska City, N. T.** pmk. on cover to Columbia, Pa., Very Fine Territorial ..... (Photo) E. III
- 368 **3c Red (26).** Tied clear **Santa Cruz, Cal.**, pmk. on neat cover to San Jose, Cal., Very Fine ..... E. I
- 369 **3c Red (26).** Tied clear **San Jose, Cal.** pmk. on neat cover to Santa Cruz, Cal., Scarce Local used, V. F. .... E. I
- 370 **3c Red (26).** Tied **San Francisco, Cal.**, 1861 pmk. on cover to Coos Bay Oregon, Scarce Western Use, Very Fine ..... E. I

381



385



382



379



*W. England*  
*Spain*  
*8.Rs*  
*Mr J. D. N. S. de la*  
*Barcelona*

380



*per Steamer*  
 SEP 23  
 PAID  
 3



*Messrs. Brown & Gault*

392

390



386



*for "Asia"*

*on Pacific*  
*N.Y. Sep 11*  
*1861*  
*(Wednesday)*

*James Wood & Co.*

*Palmar*

*Grand Canary*

394



*via England*



- 371 **3c Red (26). Block, San. Francisco, Cal.** pmk. not tying on cover to Elyria, O. 2c overpayment, 1 stamp closed tear, signed Ashbrook, V.F. appearing ..... (Photo) E. III
- 372 **3c Red (26).** Vertical Strip of 4 tied Montgomery, Ala. pmk. on cover to San Francisco, Cal., 2c overpayment, Very Fine ..... E. I
- 373 **3c Red, 10c Green, Ty. V (26, 35).** 10c tied San Francisco, Cal. on cover to Blackstone, Mass, 3c cancelled by clear Blackstone **Shield** cancel, Blackstone, Mass. pmk. on cover when forwarded to Monton, R.I. Unusual cover showing "long and short" rates, signed Ashbrook., Very Fine ..... (Photo) E. III
- 374 **3c Red, 10c Green, Ty. V, Horiz. Strip of 3 (26, 35).** Tied Red Grid on printed "Chester" correspondence cover to Madura, Southern India, Red London Transit Marking, ms. "12", backstamped Red New York Am. Pkt. and Red Madura marking, Scarce and Very Fine ... (Photo) E. IV
- 375 **3c Red, 12c Black (26, 36).** Imprint Single of first, tied Galina, Ill. on cover to Hanover, Germany, Red N. York Hamb. Pkt., Paid 10, signed Ashbrook, Very Fine ..... (Photo) E. III
- 376 **3c Red, 12c Black (26, 36).** Neatly tied New Orleans, La. and Red N. York pmk. on attractive cover to Bordeaux, France, various transit marks, signed Ashbrook, Very Fine ..... (Photo) E. III
- 377 **3c Red, 12c Black (26, 36).** Neatly tied Grids, Ripon, Wis. pmk. and Red "N. York Brem. Pkt. Paid 12" pmk. on neat cover to Germany, Fine and Attractive ..... E. III
- 378 **3c Red, two, Great Britain 6p Lilac, two (26, G.B. 27).** Tied Grids and Red N. York Paid 24 cancel on small forwarded cover from England to Vergennes, Vt., 3c stamps affixed there & tied Blue Vergennes, Vt. pmk. when forwarded to Keeseville, N. Y., cover has various faults, Fine appearing ..... E. II

#### FIVE CENT 1857 ISSUE

- 379 **5c Brick Red (27).** Tied New Orleans, La. pmk. on attractive cover "via England" to Barcelona, Spain, Bold "4Rs" marking, Boston Br. Pkt. & various transit markings on reverse, Very Fine ..... (Photo) E. VIII
- 380 **5c Brick Red (27).** Single tied New Orleans, La. pmk., Red New York Br. Pkt. pmk. and "8R's" on neat cover to Barcelona, Spain, ms. "via England", signed Ashbrook, Very Fine ..... (Photo) E. VII
- 381 **5c Brick Red, Horiz. Pair (27).** Tied clear **Eastport, Me.** pmk. on cover to **Sonora County, Calif.**, str. line "Advertised" marking, scarce usage, signed Ashbrook, Very Fine ..... (Photo) E. XI
- 382 **5c Brick Red, Horiz. Strip of three (27).** Unusual cover carried from Campeche, Mexico "Outside the Mails" and deposited at New Orleans, tied New Orleans pmk. on handsome cover to Burdeos (Bordeaux) France, also tied Red New York Paid 6 and French Transit marking, Extremely Scarce, signed Ashbrook, Very Fine ..... (Photo) E. IX
- 383 **5c Brick Red, Vertical Strip of 3 (27).** Tied New Orleans, La. Oct. 11, 1858 pmk. and Red New York Paid 12 pmk. on cover to France, **Second Earliest Use Known**, stamps separated from sheet by scissors leaving few str. edges, signed Ashbrook, Attractive ..... E. VIII

- 384 **1c Blue, Ty. V, 5c Brick Red (24, 27).** Tied Grid, Charleston, Va. pmk. on cover to Boston, cover slightly frayed and restored, signed Ashbrook, Fine Appearing ..... (Photo) E. VII
- 385 **5c Brick Red, 10c Green, Ty. V (27, 35).** Attractive copy of each tied Pretty Red **Paid in Circle** cancels, Red Providence, R. I. pmk., Red New York Paid 6, French Transit marking on immaculate cover to Paris, France, signed Ashbrook, Ex Caspary, wonderful cover ..... (Photo) E. X
- 386 **5c Red Brown, Vert. Pair and Single (28).** Tied New Orleans, La. on neat cover to Paris, Red New York Paid 12 and French Transit Marking one stamp has faint crease from letter fold, Early Use, signed Ashbrook, Very Fine appearing ..... (Photo) E. VIII
- 387 **5c Red Brown, Vert. Strip of 3, 10c Green, Ty. II, three (28, 32).** Tied New Orleans, La. pmk. on cover to France, various transit markings, 10c stamps clipped at top, Rare and Attractive cover ..... (Photo) E. VIII
- 388 **5c Red Brown, 10c Green, Ty. III Five, Ty. IV (28, 33, 34).** All tied Blue Norfolk, Va. pmk. on cover to Funchal, Madiera, Rare 65c Rate, signed Ashbrook, 5c stamp, one 10c Ty. II and Ty. IV have pieces out (Ty. IV badly). Rare cover ..... E. VI
- 389 **5c Indian Red, Vertical Strip of three (28A).** Unusual cover carried from Campeche, Mexico "Outside the Mails" and deposited at New Orleans, tied New Orleans, La. pmk. on neat cover to Burdeos (Bordeaux) France, Red Boston Paid 12 pmk., various transit markings, stamps separated from sheet by scissors hence some str. edges, signed Ashbrook, Handsome cover ..... (Photo) E. VII
- 390 **5c Brown, Ty. I, Vertical Pair (29).** Very Fine Pair tied clear **Hollowell, Me.** pmk. on neat cover to Nevada, Cal., Scarce Use, Ex Gibson, Very Fine ..... (Photo) E. VIII
- 391 **5c Brown, Ty. I, Vertical Strip of 3 (29).** Tied New Orleans, Aug. 1, 1858, Red New York Paid 12 pmk. and various transit markings, Early Use, top stamp slightly clipped, Fine and Scarce Cover ..... (Photo) E. VI
- 392 **5c Brown, Ty. I, Horiz. Strip of 3 (29).** Beautifully tied New Orleans, La. Sept. 15, 1859 pmk. on neat cover to France Red Boston Paid 3 and various transit markings, Very Fine ..... (Photo) E. VII
- 393 **3c Red, 5c Brown, Ty. I, 10c Green, Ty. III on 3c Red Entire (26, 29, 33, U9).** Each tied **Highland, Ill.** pmk., Red "New York Paid 18" and various transit markings on scarce cover to Switzerland, slight age stains, signed Ashbrook, Very Fine ..... (Photo) E. VI
- 394 **5c Orange Brown, Ty. II, 10c Green, Ty. V 30c Orange (30, 35, 38).** Extremely Rare, tied Grids on cover to Grand Canary Islands "via England" various transit markings, 5c, 10c, stamps have str. edges, Ex Gibson, signed Ashbrook, Handsome ..... (Photo) E. XI
- 395 **5c Deep Orange Brown, Ty. II, 10c Green, 30c Orange (30, 35, 38).** Neatly tied Red Grids, Red New York Paid 9 pmk. on neat cover to Paris, France, scarce triple rate, 5c stamp slightly creased by letter fold, signed Ashbrook, Striking Cover ..... (Photo) E. XI
- 396 **5c Brown, Ty. II (30A).** Tied Red Grid and Black Grid, New York pmk. on cover to Nova Scotia, ms. "p. Steamer Europa", "5" Marking, Very Fine ..... (Photo) E. V



- 397 **5c Brown, Ty. II (30A).** Tied pretty large Red Grid, New York pmk. on cover to Nova Scotia, "5" marking, ms. "Steamer Europa" backstamped Boston Br. Pkt., Very Fine ..... (Photo) E. VI
- 398 **5c Brown, Ty. II (30A).** Tied clear Boston **Paid** cancel on cover "via Marseille" to Calcutta, India, ms. "pr America", various transit markings on reverse, Fine, Attractive ..... E. IV
- 399 **5c Brown, Ty. II (30A).** Tied Boston **Paid** cancel on neat cover to Calcutta, India "via Marseilles" various transit markings, Fine ..... E. IV
- 400 **5c Brown, Ty. II (30A).** Two singles tied Bold **Boston Br. Pkt.** cancel on cover to Calcutta, India, Backstamped Bold **Calcutta Steam Letter** marking, signed Ashbrook, Beautiful cover ..... (Photo) E. VII
- 401 **5c Brown, Ty. II, two (30A).** Target cancel tying stamps to each other, **Suspension Bridge, N. Y.** pmk. on cover to Lynden, Canada West, Red United States, Paid 6 marking, Fine ..... (Photo) E. V
- 402 **5c Brown, Ty. II (30A).** Vert. Pair tied Blue Paid 3 in circle cancel, Blue Berea, O. pmk. on cover to Port Whitby Canada West, stamps stained by gum and 1 stamp has perf. defects, signed Ashbrook ..... E. II
- 403 **5c Brown, Ty. II, Horiz. Strip of 3 (30A).** Tied Blue **Cincinnati, O.**, May 21 (1860) pmk. on attractive cover to Hanover, Germany, Red "N. York Hamb. Pkt. Paid 10" and various transit markings, **Second Earliest Use Known**, Ex Knapp, Very Fine ..... (Photo) E. VIII
- 404 **5c Brown, Ty. II, 10c Green, Ty. V (30A, 35).** Tied Blue Grids, Blue Cincinnati, O. and Red "N. York Paid 12, Brem. Pkt." pmks. on attractive cover to Oldenburg with printed "Via Bremen or Hamburg" marking, Pretty and Very Fine ..... (Photo) E. VI
- 405 **5c Brown, Ty. II, 10c Green, Ty. V (30A, 35).** Beautiful copy of 5c and Centerline copy of 10c neatly tied grids, Red New York Paid 12 pmk. and various transit markings on handsome cover to Bordeaux, France, signed Ashbrook, Very Fine ..... (Photo) E. V
- 406 **5c Brown, Ty. II, 10c Green, Ty. V, Horiz. Strip of 4 (30A, 35).** Tied Red Grid on "Augustine Heard" Correspondence cover to Shanghai, China, Red New York, Br. Pkt. pmk., Red London Transit Marking, ms. "40", "via Marseille", backstamped Hong Kong and Forwarded marking, Very Fine ..... (Photo) E. VII

#### TEN CENT 1857 ISSUE

- 407 **10c Green, Ty. I (31).** Superb stamp tied bold **Placerville, Cal.** pmk., on "Gen. Denver, Commissioner of Cal. War" cover, ms "50" referring to Registry Fee paid in cash, signed Ashbrook, Very Fine ..... (Photo) E. VIII
- 408 **10c Green, Ty. II (32).** Tied **San Francisco, Cal.** pmk. on cover to San Francisco, Unusual Privately Carried cover from East, mailed in San Francisco as **Drop Letter**, signed Ashbrook, few unnoticeable perf. faults, Unusual Use ..... E. III
- 409 **10c Green, Ty. II (32).** Very Fine stamp tied San Francisco, Cal. on cover to New York, ms. "Overland Mail, Los Angeles" cover has small closed tear, Very Fine ..... E. II



444



420



395



406



416



407



403



443



441



- 410 **10c Green, Ty. II, Horiz. Pair (32).** Tied **St. Louis, Mo.** pmk. on double rate cover to Canada West, Scarce Red U. States in Oval over 20 marking, Double rates to Canada are scarce, cover slightly reduced at left, Attractive and Fine ..... E. III
- 411 **10c Green, Ty. II, III, II, Vert. Strip of 3 (32-33).** Tied New Orleans pmk., on cover to France, Red "New York 24" pmk. various transit markings, one stamp has few short perfs, Fine cover ..... E. IV
- 412 **10c Green, Ty. III (33).** Superb copy tied bold Detroit, Mich. 1859 pmk. on cover to Brantford, Canada West, Red **Paid** in Circle and Red **United States, 6p** in Oval markings, Very Fine ..... (Photo) E. III
- 413 **10c Green, Ty. III (33).** Tied Boston Paid cancel, clear Red Boston and Red **United States** in Oval marking on tiny cover to Montreal, Very Fine ..... E. II
- 414 **10c Green, Ty. III, 12c Black, Horiz. Pair (33, 36).** Tied Grids and Bloomsburg, Pa. pmk. on cover to Ecuador, scarce 34c rate, Panama Transit Marking, Red "24", 10c has small piece out, 12c interesting double perfs., signed Ashbrook, Attractive cover ..... E. III
- 415 **10c Green, Ty. V (35).** Tied **Oquawka, Ill.** pmk. on cover to Canada East, Red U. States in Oval over **Paid 10** marking, ms. "Paid 10", Fine ..... E. II
- 416 **10c Green, Ty. V, Used From Canada (35).** Remarkable cover with stamp tied neat Canadian grid, **Montreal, C. E.** pmk. on neat cover to Burlington, Vt., **Stamp Recognized by Canada** as pre-payment, stated by Ashbrook to be only cover of this type known, Extremely Rare, signed by Ashbrook, Outstanding cover, Very Fine ..... (Photo) E. VIII
- 417 **10c Green, Ty. V, Two (35).** Tied **Blue Norfolk, Va.** pmk. on cover to Nova Scotia, Red U. States in **Curved Arc over C** Mark, Very Fine ..... (Photo) E. III
- 418 **10c Green, Ty. V, Horiz. Strip of 3 (35).** Neatly tied grid, right stamp shows part of **Imprint.** Albany, N.Y. pmk. on cover to Switzerland, various transit markings, left stamp has small piece out, Attractive Cover ..... E. II
- 419 **10c Green, Ty. V, Horiz. Strip of 3 and Single (35).** Beautifully tied Red Grid and Red **New York Br. Pkt.** pmk. on neat "Augustine Heard" Correspondence cover to Shanghai, China, Red London Transit Marking, ms. "28", "via Marseilles", backstamped Hong Kong, one stamp has str. edge, Beautiful and Extremely Fine cover ..... (Photo) E. VI
- 420 **10c Green, Ty. V, Horiz. Strip of 6 (35).** Tied Edgartown, Mass. pmk. on cover to Calcutta, E. Indies, double 30c rate if sent via French Mail, actually sent by British Mail via Marseilles and overpaid 15c, Red "40" and various Transit markings, Strip of 6 on cover is Rare, note by Ashbrook attached, Very Fine ..... (Photo) E. VIII
- 421 **10c Green, Ty. V, three, 12c Black (35-36).** Tied Grids, Coudersport, Pa., pmk. on attractive cover to Sweden, various transit markings, unusual use, Very Fine ..... (Photo) E. VI

#### TWELVE CENT 1857 ISSUE

- 422 **12c Black (36).** Single tied Mobile, Ala. 1859 on Domestic Cover to New York, attractive Battle House Corner Card, Fine and Scarce (Photo) E. V

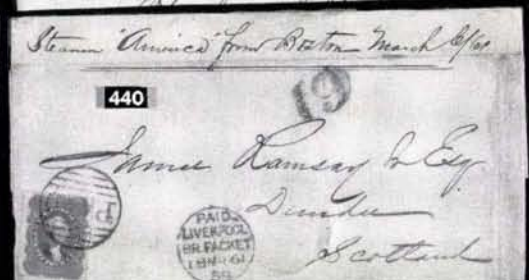
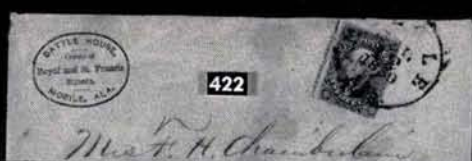



- 423 **12c Black (36).** Single tied New York pmk. on cover to Nova Scotia, Red U. States in Curved Arc over C marking, scarce overpayment of 10c rate, Fine and Attractive ..... (Photo) E. VI
- 424 **12c Black, Horiz. Pair (36).** Very Fine Pair neatly tied Boston Paid pmks. and pretty Red Liverpool Transit Mark on neat small cover to England, Red "3", Attractive and Very Fine ..... (Photo) E. IV
- 425 **12c Black, Vertical Pair (36).** Brilliant Corner Sheet Margin Pair beautifully tied clear Boston Paid cancel, Red London pmk. and Red "19" on immaculate small Ladies Cover to London, Bold "Boston Br. Pkt.". Marking on reverse, Gorgeous Cover ..... (Photo) E. VI
- 426 **12c Black, Vertical Pair (36).** Tied Balloon New Baltimore, Mich. pmk., clear Red "Detroit Am. Pkt. 3 Paid" pmk. and Red Liverpool transit mark on cover to England, cover slightly soiled, Attractive and Fine ..... (Photo) E. V
- 427 **12c Black, Horiz. Pair (36).** Tied Wiscasset, Me. pmk., on neat cover to Liverpool, Bold Red "19" and Red Transit Mark, ms. "per Steamer via Boston", Very Fine ..... (Photo) E. III
- 428 **12c Black, Horiz. Pair (36).** Tied Red Grids, Red "New York Am. Pkt. 3" pmk. on attractive Printed cover to Ireland, ms. "pr. City of Washington" and various transit markings, 1 stamp has str. edge, Handsome and Fine ..... E. III
- 429 **12c Black, Horiz. Pair (36).** Tied Cape Island, N. J., Red "Phila. Br. Pkt. 3" pmk. and London Receiving Mark on neat cover to London, one stamp str. edge at L., Attractive ..... E. II
- 430 **12c Black, Horiz. Pair (36).** Neatly tied Grids and Red Transit Mark, Philadelphia pmk. and Red "Phila. Br. Pkt." pmks., stamps separated by scissors hence few str. edges, Attractive ..... E. II
- 431 **12c Black, Vertical Pair (36).** Tied light New Orleans, La. pmk. on small cover to England, various transit marks, signed Ashbrook, cover slightly soiled, Fine ..... E. II
- 432 **12c Black, Horiz. Pair (36).** Tied town pmk. and Red Liverpool Transit Mark on slightly reduced cover to England, Fine ..... E. II
- 433 **12c Black, Two Horiz. Pairs (36).** Neatly tied Grids on neat double rate cover from East Cambridge, Mass. to Liverpool, Red British Transit Mark, signed Ashbrook, Pretty and Very Fine ..... (Photo) E. VII
- 434 **1c Blue, Ty. V two, 12c Black, Vertical Strip of 3 (24, 36).** Attractive cover from Tabasco, Mexico "Carried Outside the Mail" and deposited at New Orleans, tied New Orleans, La. pmk. on cover to Genoa (Sardinian States) via New York, various transit marks, signed Ashbrook, Scarce and Fine ..... (Photo) E. VI
- 435 **12c Black, Horiz. Pair, Great Britain 2p Blue, 6p Lilac (36, G. B. 21, 27).** Pair tied Blue Charlottesville, Va. pmk, G. B. Stamps cancelled by neat grids on attractive forwarded cover from London to Paris, numerous transit marks, small pieces of cover restored, Ex Brown, Handsome Cover ..... (Photo) E. IV
- 436 **12c Black, Four, Great Britain 6p Lilac, two (36, G. B. 27).** Tied Magenta Grid, Hartford, Ct. pmk. on Forwarded cover from London to Paris, 6p stamps affixed over 12c stamps, numerous Transit Marks, small piece of cover restored, Scarce Cover ..... (Photo) E. V

Via Southampton.

451

Mrs. Wm. Austin Hard & Co.

446

448

Primo Franco

447

*Staph. arago.*

450

449

via England

455

28

Mr Edwin Howard  
Post Office

for Niagara

459

459  
Mr. Charles L. ...  
care of Miss L. ...

France

36  
Marseille

453

452

454

Nixon Jew  
th. Archer Ho  
Kong  
China

456

Quena Ayres.



## TWENTY-FOUR CENT 1857 ISSUE

- 437 **24c Lilac (37).** Tied Grid, clear "N. York Br. Pkt, 10" pmk. on cover to Manchester, England, Red "New York 19" pmk. obliterated by Red Grid and clear Red **Short Paid** in Rectangle Marking, Very Fine **(Photo)** E. VIII
- 438 **24c Gray Lilac (37).** Tied neat grid cancel, Red New Bedford, Mass. pmk. on cover to Cork, Ireland, Red Paid and "19", various Transit markings, signed Ashbrook, Fine ..... **(Photo)** E. VII
- 439 **24c Gray Lilac (37).** Tied Grid and clear Red "New York 19" pmk. on cover to Scotland, stamp has few irregular perfs at B, Fine .... **(Photo)** E. VII
- 440 **24c Gray Lilac (37).** Tied clear Boston Paid cancel on cover to Dundee, Scotland, Red "19" and Red Liverpool Br. Packet marking, various other transit markings, stamp has faint corner crease, Very Fine appearance **(Photo)** E. VI
- 441 **24c Gray Lilac (37).** Horiz. Pair, str. edge at left, tied bright Red Grid, Red "N. York 19" pmk. and Red N. York 38 pmk. on cover to Dublin, Ireland, ms. p. Steamer Canada", Ex Gibson, signed Ashbrook, Very Fine **(Photo)** E. IX
- 442 **1c Blue, Ty. V, 24c Gray Lilac (24, 37).** Single of each beautifully tied sharp clear **New York Ocean Mail** cancel on piece of cover to Oporto, Portugal, Extremely Rare as this cancel was only used on mail to California signed Ashbrook with note explaining use, Pretty and Very Fine **(Photo)** E. IX
- 443 **3c Red, 12c Intense Black, 24c Gray Lilac (26, 36-37).** Neatly tied Boston Paid cancel on cover "Via Marseilles" to Calcutta, India, various transit markings, Ex Knapp, Ex Emerson, Scarce 39c Rate, Very Fine **(Photo)** E. IX
- 444 **3c Red, 24c Gray Lilac (26, 37).** Neatly tied Boston Paid cancel on tidy cover to Rome, Italy, many transit markings, Attractive and Fine **(Photo)** E. VII
- 445 **10c Green, Ty. V, 24c Gray Lilac (35, 37).** Neatly tied Red Grid and clear "4" on immaculate cover to **Guatemala**, Attractive Framed Machinist's Corner Card, Ex Emerson, signed Ashbrook, Beautiful Cover **(Photo)** E. IX

## THIRTY CENT 1857 ISSUE

- 446 **30c Orange (38).** Beautiful color tied pretty Red Grid, Red "New York Paid 24" pmk. on neat "Payen" correspondence cover to France, Red "PD" in Box & Red French Transit marking ms. "Steamship Canada" marking, Ex Sweet, Striking Cover, Extremely Fine ..... **(Photo)** E. IX
- 447 **30c Orange (38).** Tied grid, Richmond, Va. pmk. on attractive cover to Hamburg, Germany, Red "Boston Am. Pkt., Paid 7" pmk. and Red Aachen in Box Transit marking, ms. "via Liverpool", Ex Waterhouse, signed Ashbrook, Very Fine ..... **(Photo)** E. VII
- 448 **30c Orange (38).** Single tied clear **La Porte, Cal.** pmk. on attractive double rate cover to France, Pretty Red New York Paid 24 pmk. and various transit marks, signed Ashbrook, Beautiful and Rare cover ..... **(Phot)** E. X
- 449 **30c Orange (38).** Bright Single str. edge at R. tied Bold Red Grid and Red "New York Paid 6" pmk. on neat "Payen" Correspondence cover to Lyon, France, various transit markings, Handsome cover .... **(Photo)** E. VII



460



457



*Wm. Smith  
Paris  
Sept 12*



Via Marseilles -

40



463

6



*London  
Sept 12  
PAID*

Langham

46

Hon. Eliza C. Smith

American

*William Smith  
Paris  
Sept 12*



467

for Arabic



462

*Langham  
Sept 12*



*Standing at the  
C. PAYEN & CO.  
NEW-YORK.*

468



469

for "Fulton"



*Wm. Smith, Archer Co  
Sept 12*

*ANTARCTIC  
MAIL*

Hong Kong

China -

*Via  
Marseilles*



Paris

*Langham  
Sept 12*

470



- 450 **30c Orange, Horiz. Pair (38).** Grid cancel, tied blue French Transit marking, Red "New York Paid 12" pmk. on quadruple rate "Payen" Correspondence cover, Scarce Rate, Attractive and Very Fine (Photo) E. XI
- 451 **3c Red, 30c Orange (26, 38).** Tied Red Grids on neat "Augustine Heard" Correspondence cover from New York to Shanghai, China, various transit markings, attractive and Very Fine ..... (Photo) E. VIII
- 452 **3c Red, 30c Orange (26, 38).** Neatly tied Red Grids on neat cover from New York "via Southampton" to Buenos Aires, various transit markings, Beautiful and Very Fine Cover ..... (Photo) E. VIII
- 453 **3c Red, 30c Orange (26, 38).** Cancelled by neat Red Grids attractively tying 3c on cover from New York to Buenos Aires, Red London transit mark, ms. "P. Bremen via Southampton" signed Ashbrook, Handsome Cover ..... (Photo) E. VIII
- 454 **3c Red, 30c Orange (26, 38).** Tied Red Grids on neat cover to Hong Kong, China, Red London Transit Marking, ms. "Overland via So. Hampton England", Fine and Attractive Cover ..... (Photo) E. VII
- 455 **3c Red, 30c Orange (26, 38).** Str. edge copy of each tied clear Boston Paid pmk. on cover to Cape of Good Hope, Red "28", "1p", London Receiving Marks, various backstamps, Attractive Cover ..... (Photo) E. VIII
- 456 **3c Red, 30c Orange (26, 38).** Neatly tied Red Grids on cover from New York to Buenos Aires, ms. "Per St. Europa via Boston" Red London Receiving Mark, backstamped Red New York Br. Pkt, Handsome and Fine ..... (Photo) E. VII
- 457 **3c Red, 30c Orange (26, 38).** Tied Boston Paid cancel and Red London Transit Marking on cover to Buenos Aires, stamps have unnoticeable ironed crease,, Ex Gibson, Attractive Cover ..... (Photo) E. VI
- 458 **3c Red, 30c Orange (26, 38).** Tied neat Boston Paid cancel and Red London Transit Mark on cover to Cape of Good Hope, Bold Red Boston Paid 12 pmk, 30c has small piece of corner out, Attractive appearance E. IV
- 459 **5c Brown, Ty. II, 10c Green, Ty. V, 30c Orange (30A, 35, 38).** Beautifully tied Red Grids, Red "New York Paid 36" pmk. on cover to France, various Transit Markings, Pretty and Very Fine ..... (Photo) E. XI
- 460 **5c Brown, Ty. II, 10c Green, Ty. V, 30c Orange (30A 35, 38).** Wonderful Bright colors, neatly tied pretty Red Grids on "Payen" correspondence cover to France, Red New York Paid 18 pmk. and Blue French Receiving Marking, Beautiful and Very Fine cover ..... (Photo) E. X
- 461 **5c Brown, Ty. II, 10c Green, Ty. V, 30c Orange (30A, 35, 38).** Tied Boston Paid cancels on "Augustine Heard" correspondence cover to Shanghai, China, Red London Transit Marking and various other transit markings, 10c stamp has str. edge, Attractive and Fine cover ..... (Photo) E. IX
- 462 **5c Brown, Ty. II, 10c Green, Ty. V, two, 30c Orange, two (30A, 35, 38).** All tied Grid cancels on cover from New York to Australia, unusual  $\frac{3}{4}$ oz. rate of 84c overpaid 1c, one 10c stamp is scarce Double Transfer, 47R2, 5c stamp slight defects, other Fine, Rare and Attractive cover (Photo) E. X
- 463 **10c Green, Ty. V, 30c Orange (35, 38).** Tied New York pmk. on neat cover to Guatemala, clear "6" marking, Ex Gibson, signed Ashbrook, Pretty and Very Fine ..... (Photo) E. IX



# NINETY CENT 1857 ISSUE

- 464      **90c Blue (39).** Clear **New York Ocean Mail** cancel, Extremely Rare, stated by Ashbrook to be only 3 examples known, signed Ashbrook, Philatelic Foundation Certificate accompanies, Rare and Fine **(Photo)** E. XI
- 465      **90c Blue (39).** Block, S.E. left and bottom, few short perfs. at top, tied Washington City pmk. on piece of cover backstamped "Hong Kong Au. 9 61" Ex Eagle Collection, signed Ashbrook, Rare ..... **(Photo)** E. XIV





466

90c Blue, 3c Red, three, 10c Green, Ty. V, 12c Black (26, 35-36, 39). All neatly tied Boston Paid cancel on piece (10c affixed by hinge). Beautiful Item, signed Ashbrook, Philatelic Foundation Certificate Accompanies

(Photo) E. XII

END OF FIRST SESSION

## SECOND SESSION

THURSDAY, MAY 22nd, 1958 — 2 P. M.

### "AUGUST" 1861 ISSUE

- 467 **5c Buff, 10c Green, August, Earliest Known Use of 10c (58, 67).** Neatly tied grids and New York 6, Sept. 17 (1861) pmk. on neat cover to France, Red boxed Short Paid, "16" and Red French Transit Mark, signed Ashbrook, Extremely Rare and Very Fine ..... (Photo) E. XII
- 468 **5c Buff, 10c Green, August, 30c Orange (58, 67, 71).** Neatly tied grids and Red "New York Paid 36" pmk. on neat cover to Lyon, France, various attractive transit marks, ms "Steamship Africa" Rare and Very Fine cover ..... (Photo) E. X
- 469 **5c Buff, 10c Dark Green, August, 30c Orange (58, 67, 71).** Neatly tied Red New York Paid pmk. on cover to Hong Kong, China with Rare Red **Supplementary Mail in Box Marking**, Red London Transit Mark, ms. "pr. Fulton via Marseilles", stated by Ashbrook to be Finest Supplementary Mail Cover he has seen, Ex Emerson, signed Ashbrook as Extremely Rare ..... (Photo) E. XI
- 470 **5c Buff, 10c Dark Green, August (58, 67).** Tied Boston Paid cancel, Red "Boston Paid 12" pmk on cover to Paris, Red French Receiving Marks, Buff perfs in at L, signed Ashbrook, Fine ..... (Photo) E. VIII
- 471 **5c Buff, 10c Dark Green, August (58, 67).** Tied Boston Paid cancel, Red Boston Paid pmk. on cover to Paris, Red Transit marks, cover water stained around edges, signed Ashbrook, Scarce ..... E. V
- 472 **24c Violet, August (60).** Tied Red grid, Red New York 19 pmk. on cover to Dublin, Ireland, well centered, few slightly nibbed perfs, signed Ashbrook, Scarce cover ..... (Photo) E. VI
- 473 **24c Gray Lilac, August (60a).** Rare shade tied Albany N. Y. pmk., Pretty Red **Boston Br. Pkt., 19 Paid** pmk. and Red Paid on attractive cover to England, signed Ashbrook, Rare, Very Fine ..... (Photo) E. VIII

## 1861 ISSUE

### ONE CENT

- 474 **1c Dark Blue (63).** Superb copy tied Red Providence, R. I. pmk. on immaculate drop letter, Ex Brigham, Extremely Fine ..... E. II
- 475 **1c Blue (63).** Single Prepaying New York Carrier Fee tied New York 18 pmk. on Unpaid letter to Italy, Red Transit Mark, Extremely unusual use, signed Ashbrook, Interesting ..... E. II
- 476 **1c Blue, Two (63).** Tied "New York P. O., Station B, 1" on attractive cover making 1c drop letter rate and 1c Carrier Fee, Fine ..... E. I



- 477 **1c Blue (63).** Vertical pair tied **Canton, Ill.** on tiny Drop Letter to Canton showing Prepaid Carrier Fee, Scarce and Fine ..... **E. I**
- 478 **1c Blue, Horiz. Pair (63).** Neat Philadelphia, Pa. pmk. on neat early Circular Rate cover, Very Fine ..... **E. I**
- 479 **1c Blue (63).** Horiz. Pair, each stamp has neat 5 point **Star** cancel, Alstead, N.H. pmk. on small clean cover to Proctorsville, Vt., Ex Moody, Pretty Cover ..... **E. II**
- 480 **1c Blue (63).** Vertical Strip of three neatly tied Port Huron, Mich., 1862 pmk. and Target on immaculate small cover, Very Fine ..... **E. I**
- 481 **1c Blue (63).** Horiz. Strip of three tied New York on attractive Illustrated all over Advertising cover showing picture of **Sailing Ship**, Fine ..... **E. II**
- 482 **1c Blue (63).** Three singles tied **Pacific R.R.** cancel on cover to Medina, N.Y., signed Ashbrook, Scarce and Fine ..... **E. III**
- 483 **1c Blue (63).** Three singles, tied Pretty Red **Brooklyn, N. Y. Paid 1ct** Carrier cancel on immaculate cover, Pretty & Fine ..... **E. II**
- 484 **1c Blue, 1c Bright Blue (63).** Two of each tied New York 1863 and Geometric cancel on tiny cover, Unusual use of four 1c stamps on one cover paying Carrier Fee, Very Fine ..... **E. II**
- 485 **1c Blue (63). Block.** Tied Boxed Pairs and Red Boston, Mass. on cover paying domestic postage and 1c Carrier Fee, few nibbed perfs, Ex Emerson, signed Ashbrook, Scarce and Attractive ..... **(Photo) E. V**
- 486 **1c Blue (63).** Seven copies on 3 covers one has 3c stamp, 2 tied Paid cancels, V.G.-Fine ..... **E. I**
- 487 **1c Blue, 3c Rose, two (63, 65).** Neatly tied New York 1862 pmk and Target making double rate and 1c Carrier Fee, V.F. .... **E. I**
- 488 **1c Blue, two, 3c Rose (63, 65).** Tied Bold **Ship** cancel and Boston, Mass. pmk. on rare prepaid Ship Letter to Milton, Mass., neat mourning cover with closed tear through 1 stamp when cover was opened, signed Ashbrook, Pretty cover ..... **(Photo) E. V**
- 489 **1c Blue, 3c Rose, two (63, 65).** Tied New York, N.Y., 1861 pmk. on cover, ms. "due 3" indicating triple rate plus 1c Carrier Fee, Unusual cover ..... **E. II**
- 490 **1c Blue, 3c Rose (63, 65).** Two diff. Carrier Use covers, tied, New York & Boston pmks, 1 has interesting double perfs, addressed to U.S. Steamer Patroon, St. Johns River, Florida, So. Atlantic Blockading Squadron, Fine ..... **E. II**
- 491 **1c Blue, 3c Rose (63, 65).** Three covers showing **Carrier Use**, includes interesting double rate, ms. "Fort Lee, N.J." cancel, Fine-V.F. .... **E. II**
- 492 **1c Blue, 3c Rose Pink, 30c Orange (63, 64b, 71).** Tied blue Baltimore, Md. pmks. on neat cover to Ecuador, Red "24" and Panama Transit Marks, 3c stamp has light crease from letter fold, signed Ashbrook, Rare and Attractive cover ..... **(Photo) E. IV**
- 493 **1c Blue, 3c Rose, 10c Green, 30c Orange, two (63, 65, 68, 71).** Tied Salem, Mass. pmk. on attractive "Pierce Correspondence" mourning cover to St. Petersburg, Russia, 4 diff. stamps in combination, a Magnificent cover, Ex Gibson ..... **(Photo) E. VII**



493



501



497



500



529



520



522



518



519



521



- 494 **1c Blue, two, 3c Rose, 24c Lilac (63, 65, 78).** Tied Target cancels and East Dennis, Mass. pmk. on small cover to Genoa, Italy, various transit marks, signed Ashbrook, Fine cover ..... (Photo) **E. III**
- 495 **1c Blue, 3c Rose, 24c Brown Lilac (63, 65, 70).** Tied Blue Cumberland, Md. pmk. on neat cover to Germany, various transit marks, Attractive, Very Fine ..... **E. IV**
- 496 **1c Blue, 5c Red Brown 10c Green (63, 68, 75).** Tied geometric cancels and blue "America uber Bremen, Franco" Transit Mark, Red New York Brem. Pkt. pmk. on cover to Germany, Unusual Combination of 15c rate and 1c Carrier Fee (N.Y. City) cover slightly soiled, signed Ashbrook, Unusual and Interesting ..... (Photo) **E. IV**
- 497 **1c Blue, two, 5c Red Brown on 3c Pink Entire (63, 75, U35).** Neat Geometric cancels not tying, clear Blue **Gold Hill, N. T., 1863** in double circle pmk. on immaculate cover, signed Ashbrook, Pretty & Very Fine Territorial ..... (Photo) **E. VII**
- 498 **1c Blue, 5c Red Brown (63, 75).** Tied Boxed Paid cancel & Red Boston pmk. on neat small cover to New York, Pretty and Fine ..... (Photo) **E. III**
- 499 **1c Blue, 5c Brown, two (63, 76).** Tied Cork and New York pmk. on 10c rate plus 1c Carrier Fee cover to Canada, Red "U. S. 10cts Paid" in Oval marking, 1 stamp has rounded corner & cover restored, signed Ashbrook, Unusual ..... **E. II**

### THREE CENT 1861 ISSUE

- 500 **3c Pink (64).** Tied Cleveland, O., **Aug. 19, 1861** pmk. on immaculate cover to Boston, stated by Ashbrook that while Luff lists a use on Aug. 18 he never saw that cover, the earliest use of any 1861 stamp reported is Aug. 17 and that a 1c, signed Ashbrook, Extremely Early Use and Very Fine. (Photo) **E. X**
- 501 **3c "Pigeon Blood Pink" (64a).** Gorgeous Example of the Rare Pigeon Blood Pink, stated by Ashbrook, "I doubt if a finer example could be found", tied Grid, Nashua, N.H. pmk. on immaculate cover, Beautiful and Very Fine ..... (Photo) **E. XI**
- 502 **3c "Pigeon Blood" Pink (64a).** Neat Arched Paid 3 cancel and tied New Britain, Ct. on cover to Providence, few clipped perfs at top when letter was opened, signed Ashbrook, Rare cover ..... (Photo) **E. VII**
- 503 **3c Rose (65).** Tied Bold str. line **Ilchester, B. & O. R. R. Mar. 12, 1861** in **Fancy Frame** cancel, Pretty and Fine ..... (Photo) **E. II**
- 504 **3c Rose (65).** Tied clear **Sir Johns Run, B. & O. R. R. Co., Jan. 15, 1863** in Oval cancel, Pretty and Fine ..... (Photo) **E. II**
- 505 **3c Rose (65).** Str. edge copy tied bold **Steam Boat** cancel on cover to New York, unusual "Due 1" in Circle Marking (Steamboat Fee) signed Ashbrook, Attractive, V.F. .... **E. II**
- 506 **3c Rose (65).** Tied Baltimore, Md., "Due 3" in circle and **Steamboat Mark**, signed Ashbrook, Fine ..... **E. I**
- 507 **3c Rose (65).** Pretty Blue **Jul. 9, 1864** in Circle cancel not tying, clear Blue **Lawrenceburg, Ind.** pmk. on small cover to Wash. D.C., stamp has closed tear, Scarce, Attractive cancel ..... **E. II**

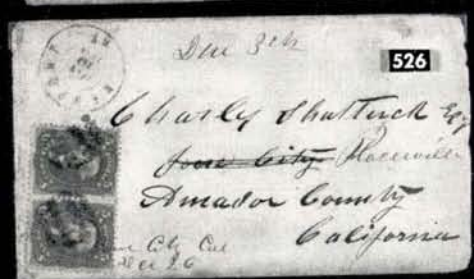
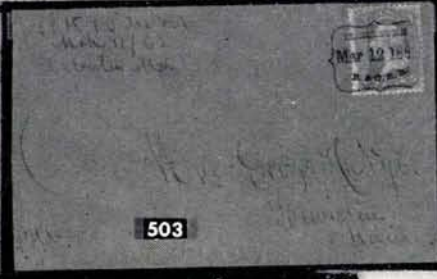



- 508 **3c Rose (65).** Tied Masonic **Trowel in Circle** cancel and Greenfield, Ms. pmk. on attractive cover with U.S. Internal Revenue Corner Card, Fine **E. I**
- 509 **3c Rose (65).** Not tied, light **Mountain City, C. T.** (Colorado Terr.) pmk. on neat cover to Gambia, Ohio, signed Ashbrook, Fine **E. II**
- 510 **3c Rose (65).** Tied New Haven, Ct. and pretty Negative Star cancel on attractive cover with **Yale Fraternity** Corner Card showing Owl, Dice, 1866 etc., Very Fine **(Photo) E. II**
- 511 **3c Rose (65).** Five stamps on 2 covers, str. line **Ship and Steam** cancels, Fine and Interesting **E. II**
- 512 **3c Rose, 24c Brown Lilac (65, 70a).** Grid cancels and 3c stamp tied Red New Haven, Ct. pmk. on small cover to Belgium, clear Red "Boston Br. Pkt, 7 Paid" and various backstamps, perfs in at B on stamps, Attractive cover **E. II**
- 513 **3c Rose (65).** Tied Grid and transit mark, Central Village, Con. and New York 9 Pmk. on attractive cover to "Hon. James Monroe, U.S. Consul, Rio de Janeiro, Brazil, S. A.", Red French Receiving Mark, Very Fine **E. III**
- 514 **3c Rose, Brazil 200r Black (65, Br. 59).** Tied New York Steamship cancel, Brazil stamp tied Rio de Janeiro Grid on cover to Ruselville, Ala., Black "Due 7" Mark and ms. "North America", 3c Rose slight defects, signed Ashbrook, Rare Combination Cover **(Photo) E. IV**
- 515 **3c Rose, Great Britain, 1/ Green (65, G. B. 28).** Tied Red N. York Am. Pkt. Paid 24 pmk. on immaculate tiny mourning cover from England to Cambridge, Mass. where 3c Rose was tied Cambridge pmk. when forwarded to Nehant, Mass., Pretty and Very Fine **(Photo) E. III**
- 516 **3c Rose, France 80c Rose, four (65, Fr. 28).** Tied on cover from Alexandria Syria to Boston, 3c Rose affixed when cover was forwarded to Haverhill, Mass. Red Boston Br. Pkt. and Boston Am. Pkt. markings. cover slightly ragged, Rare and Attractive Combination Cover **(Photo) E. III**

#### FIVE CENT 1861 ISSUE

- 517 **5c Buff (67).** Tied Target and New York pmk. on cover to Nova Scotia, ms. "Steamer from Boston", backstamped Boston Br. Pkt. and Halifax Receiving Mark, signed Ashbrook, Very Fine stamp, cover slightly reduced at left **(Photo) E. VII**
- 518 **5c Buff, 10c Green (67-68).** Beautiful Fresh impressions neatly tied San Francisco, Cal. pmks. on immaculate cover to France, Red New York Paid 12, Red "PD", and Red French Receiving Mark, 10c is centered B. L. 5c is extremely fine, Ex Knapp, Attractive and Very Fine **(Photo) E. VIII**
- 519 **5c Buff, 10c Green (67-68).** Attractively tied sharp blue grids and Cincinnati, O. pmks on neat printed cover to Germany, various backstamps, Pretty and Fine **(Photo) E. VIII**
- 520 **5c Buff, 10c Green (67-68).** Tied Pretty Bright Red Grid cancels, Red "New York Paid 12" pmk. on attractive cover to Paris with various Red Transit Marks, ms. "per Persia", 10c stamp has S. E., Pretty, Very Fine **(Photo) E. VIII**
- 521 **5c Buff, 10c Green (67-68).** Tied grids and Red Transit Mark, Red New York Paid 12 pmk. and Red Boxed PD on attractive cover to France, Paris Backstamp, signed Ashbrook, Very Fine **(Photo) E. VIII**

- 522 **5c Brown Yellow, 10c Green (67a, 68).** Neatly tied Washington, D. C., 1862 pmk. clear Red N. York Hamb. Pkt. Paid 10 pmk. on attractive cover to Germany, 10c stamp has S. E., Handsome, Very Fine **(Photo)** E. VIII
- 523 **5c Buff, 10c Green (67-68).** Tied clear Target cancels, San Francisco, Cal., 1862 pmk. and Red New York Paid 12 pmk. on neat cover to France, various attractive transit marks, 10c stamp has S. E., Pretty, Very Fine **(Photo)** E. VIII
- 524 **5c Buff, 10c Green, (67-68).** Tied bold Target cancels, San Francisco, Cal. 1862 pmk. on cover to Canada, Paid in Oval mark (Private Express marking when letter was conveyed to Post Office) Red **Chicago, Ill. Paid 15** pmk. and various Canadian Backstamps, 5c Buff has 1 short perf, Rare and Interesting **(Photo)** E. VII
- 525 **5c Buff, 10c Green (67-68).** Tied slightly heavy Grids and Red Transit Mark, Red Phila., Pa. pmk on cover to France, ms. "Steamship from New York", signed Ashbrook, Scarce and Fine **(Photo)** E. VI
- 526 **5c Buff, Horiz. Pair (67).** Tied ms. "Iowa City, Cal." pmk. and blue Grids, Blue Newport, N. Y. pmk. on cover to Iowa City, Cal. and forwarded to Placerville, ms. "Due 3cts", signed Ashbrook, Scarce and Fine **(Photo)** E. VIII
- 527 **5c Buff, Horiz. Pair (67).** Tied light **Woods Ferry, Cal.** pmk. on cover to Amboy, Ill., 1 stamp has small piece out at top, signed Ashbrook, Scarce cover ..... E. VII
- 528 **5c Buff, two (67).** Neatly tied grid and Cleveland, O. pmk. on cover to Canada, cover has small piece restored, stamps Very Fine ..... **(Photo)** E. VIII
- 529 **5c Buff, Vertical Strip of 3 (67).** Beautiful Color, Sheet Margin at B. (partly separated) tied clear grids and Red New York Paid 6 pmk. on neat cover to France, various attractive transit marks, 1 stamp has tiny closed tear, Ex Caspary, signed Ashbrook, Beautiful cover **(Photo)** E. XII

#### TEN CENT 1861 ISSUE

- 530 **10c Green (68).** Sheet Margin copy showing small portion of stamp in next pane, neatly tied scarce **Fancy Star in Circle** cancel, and Union Springs, N. Y. on attractive cover to Canada, Fine ..... E. II
- 531 **10c Green (68).** Tied Red New York pmk. on attractive cover to Vera Cruz, Mexico via "Havana", NAI in circle and Franco in circle Transit Marks, ms. "by Steamer Columbia, Havana", stamp has S. E. and Arrow, Attractive ..... E. I
- 532 **10c Green (68).** Tied New York on neat cover to Guatemala City, Central America, Blue "2" Mark, signed Ashbrook, Scarce usage, Attractive ..... E. I
- 533 **10c Green (68).** Grid cancel not tying, New Orleans pmk. on cover to Spain, Red New York Am. Pkt., Red London, and Red 4R marks, Str. Line "Paid Only to England" transit mark, Attractive and Scarce ..... E. I
- 534 **10c Green (68).** Tied clear Boston **Paid** on double rate letter to Halifax, Nova Scotia, black "**10cts**" (due marking) special treaty allowed half of Postage to be paid in U. S. & other half upon receipt in Nova Scotia, this applied only to special Boat mail from Boston, ms. "per Arabia" Scarce and Interesting Cover ..... E. II



- 535 **10c Green (68)**. Tied Geometric Grid cancel, clear **Virginia City, N. T.** pmk. on slightly reduced cover to Ohio, signed Ashbrook, Attractive Territorial ..... E. II
- 536 **10c Green (68)**. Tied Grid, **St. Thomas 1868** pmk. and New York on neat cover to New York, Attractive and Fine, Philatelic Foundation Certificate accompanies ..... (Photo) E. IV
- 537 **10c Green, Danish West Indies 3c Rose (68, D. W. I. 2)**. Tied Bold **N. Y. Steamship** pmk. and Target, clear **St. Thomas, 1867** pmk. on neat cover to New York, signed Ashbrook, Pretty and Very Fine Combination Cover ..... (Photo) E. VII

#### TWELVE CENT 1861 ISSUE

- 538 **12c Black (69)**. Tied Grid, New York pmk. on immaculate Printed cover, quadruple rate, Very Fine ..... E. II
- 539 **3c Rose, Vert. Pair, 12c Black, Vert. Strip of 3 (65, 69)**. Geometric cancel not tying, on cover to Stockholm, Sweden, Red N. York Br. Pkt. pmk. and various transit marks, Attractive and Fine ..... (Photo) E. IV
- 540 **2c Black, two, 12c Black, two (69, 73)**. All tied Prattville, Ala. pmk. and light ms. cancel on cover to Heidelberg, Baden, Red N. York Br. Pkt, 7 Paid pmk, and various transit marks, 12c stamps centered to B and few nibbed perfs, Attractive ..... E. II
- 541 **12c Black, 30c Orange, Horiz. Strip of 3 (69, 71)**. Tied target and **Bethamy, W. Va.** pmk. on small cover to South Australia, red New York Am. Pkt., London Paid, "24" Transit Marks, Adelaide, S. A., Receiving Mark, Scarce and Fine ..... (Photo) E. V
- 542 **2c Black, 5c Red Brown, 12c Black (69, 73, 75)**. Target cancels and 5c just tied red ms. "Paid 19", **Schenectady, N. Y.** pmk. on cover to Switzerland, various transit marks, perfs cut in stamps, scarce cover ..... E. III
- 543 **12c Black, Great Britain, 1p Rose Red (69, G. B. 33)**. Tied grid, **Saco, Me.** pmk. on forwarded cover from Liverpool to London, G. B. 1p tied grid, various transit marks, Scarce and Fine ..... (Photo) E. III
- 544 **12c Black, Two, Great Britain 1p Rose Red (69, G. B. 33)**. Great Britain stamp partly overlapping 12c stamps, all tied London transit mark and British grid cancel, Red New York Am. pkt. and Red London pmks. on small forwarded cover, Scarce ..... (Photo) E. III

#### TWENTY-FOUR CENT 1861 ISSUE

- 545 **24c Red Lilac (70)**. Rich Color tied pretty Red Grid, red "New York Br. Pkt. Paid 3" pmk. on immaculate cover to England, Red Liverpool U. S. Packet Transit Mark, Beautiful and Extremely Fine ..... (Photo) E. IV
- 546 **24c Red Lilac (70)**. Tied Boxed Paid cancel, Red "Boston Am. Pkt., 3 Paid" pmk. on immaculate cover to London, Red London Receiving Mark, ms. "pr Kangaroo", Pretty and Very Fine ..... (Photo) E. IV
- 547 **24c Red Lilac (70)**. Tied clear San Francisco Cog Wheel cancel San Francisco, Cal. pmk. and Blue **Post Office, Paid, Victoria Vancouver Island** in Oval pmk. on cover from Victoria to Scotland, Red N. York Br. Pkt., Paid 19 pmk., cover has small tear at L.R., Scarce, attractive (Photo) E. VI

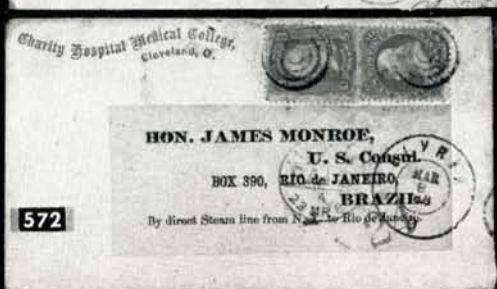
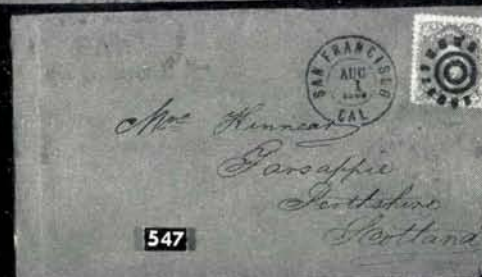



- 548 **24c Red Lilac, Horiz. Pair (70).** Bright color, Right stamp shows center-line & portion of stamp from next pane, neat grid cancel not tying, Red Phila. Am. Pkt. pmk., Str. Line "Registered" and Red Oval London Registered Mark on attractive cover to London, Fine ..... (Photo) **E. VII**
- 549 **24c Lilac, two (70).** Tied clear Boston Paid Pmk. on neat cover to Scotland, Red "38" and backstamped Red Boston Br. Pkt. Paid & transit mark, one stamp creased by letter fold, attractive ..... **E. III**
- 550 **3c Rose, 24c Red Lilac (65, 70).** Beautiful Rich Colors neatly tied grids, Red New York Paid pmk. on handsome tiny cover to Rome, Italy, Red French Transit Mark, Ex Brown, Pretty and Extremely Fine (Photo) **E. IV**
- 551 **3c Rose, 24c Red Lilac, 30c Orange (65, 70-71).** Tied pretty Red Grids, Red London transit mark and magenta ms. "52" on attractive "Augustine Heard" Correspondence cover to Shanghai, China, ms. "pr Str. Africa & Overland via Marseilles", backstamped Hong Kong, May 21, 1862, Handsome & Fine Cover ..... (Photo) **E. V**
- 552 **3c Rose, 24c Red Lilac, 30c Orange (65, 70-71).** Grid cancel not tying, Red London Transit Mark and Red "1d" on pretty "Augustine Heard" Correspondence Cover to Shanghai, China, backstamped Red Forwarders Mark and Hong Kong Receiving Mark, signed Ashbrook, Very Fine (Photo) **E. IV**
- 553 **24c Red Lilac, 30c Orange (70-71).** Cross Roads cancels, tied Red London Transit Mark on small cover from New York to Hong Kong, China, Red "1d" Transit Mark, Blue Hong Kong backstamp, overpayment of 1c, Ex Gibson, signed Ashbrook, Attractive and Fine ..... **E. III**
- 554 **24c Red Lilac, 30c Orange (70-71).** Tied neat grids, Red N. York Br. Pkt. pmk., Red London transit mark, Red "1d", ms. "48" on immaculate cover to Hong Kong, China, contents refer to Civil War, stamps have S. E., Handsome Cover ..... **E. III**
- 555 **24c Red Lilac, 30 Orange, three (70-71).** Tied to each other by neat grid, Sheffield (Ala.) pmk. on Unusual Rate Cover to Singapore, East Indies, Red London transit mark, magenta ms. "104" 24c has S. E. and two 30c have slight perf. defects, Attractive and Rare cover ..... (Photo) **E. VI**
- 556 **5c Brown, 24c Red Lilac, Vertical Pair (70, 76).** Neatly tied grid cancels, Red New York Br. Pkt., London Paid, magenta ms. "32" on attractive small cover to Shanghai, China, ms. "via Marseilles", backstamped Hong Kong, Shanghai, Pretty, Fine ..... (Photo) **E. V**
- 557 **24c Brown Lilac (70a).** Tied neat Target cancel, Red Phila. Br. Pkt. Paid pmk. on neat forwarded cover from London to **St Petersburg, Russia**, various transit marks, Scarce Use, Very Fine ..... **E. IV**
- 588 **24c Brown Lilac, Horiz. Pair (70a).** Tied Dotted Grid cancel and blue boxed Transit Mark, **Broadhead, Wisc.** pmk. on neat cover to Norway, clear Red Boston Br. Pkt. Paid and various transit marks, Scarce Shade, signed Ashbrook, Attractive and Fine ..... (Photo) **E. IV**
- 559 **5c Brown, 24c Brown Lilac, Horiz. Pair (70a, 76).** Tied clear Geometric cancel on attractive cover from New York to Shanghai, China. Red London Paid, Red ms. "32" Transit Marks, backstamped New York Am. Pkt., Hong Kong, Shanghai Receiving marks, signed Ashbrook, Scarce, Fine (Photo) **E. V**

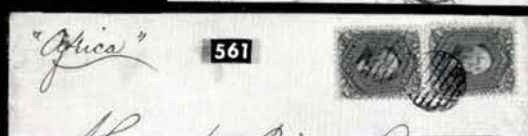
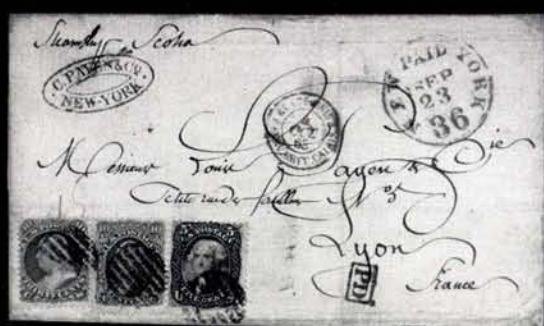



- 560 **5c Brown, 24c Brown Lilac, two (70a, 76).** Tied grids and Red New York Am. Pkt. pmk. on neat cover to Shanghai, China, various transit marks, 5c stamp has small piece out of L L corner, signed Ashbrook, Attractive ..... **E. III**
- 561 **24c Steel Blue, Vertical Pair (70b).** Beautiful Color neatly tied grid, Red "N. York Br. Pkt. 38" pmk. on handsome cover to England, signed Ashbrook, Philatelic Foundation Certificate accompanies, Striking and Very Fine ..... **(Photo) E. IX**
- 562 **3c Rose, 24c Steel Blue, 30c Orange (65, 70b, 71).** Neatly tied Red Grids on neat "Augustine Heard" Correspondence Cover from New York to Shanghai, China, "via Marseilles" "per Saxonia", Red London Paid, Red "Id" and magenta ms. "36", backstamped Red N. York Am. Pkt. & Hong Kong, 30c has small closed tear, Ex Caspary, signed Ashbrook, Pretty Cover ..... **(Photo) E. VII**

### THIRTY CENT 1861 ISSUE

- 563 **30c Orange (71).** Tied grid cancel, clear Red New York Paid 24 pmk. on neat "Payen" Correspondence Cover to France, Red French Transit Marks, ms. "Steamship Europa", Pretty and Fine ..... **E. II**
- 564 **30c Orange (71).** Single neatly tied clear Boston Paid cancel, unusual "French Mail via England to France & thence to China 30c Rate", French Transit Marks on "Augustine Heard" Correspondence cover to Shanghai, China, backstamped Red Boston Am. Pkt., French & Hong Kong transit marks, Ex Caspary, signed Ashbrook, Unusual Rate, Pretty & Very Fine ..... **(Photo) E. V**
- 565 **30c Orange (71).** Neat Waffle grid cancel not tying, Dover, N. H. pmk. on neat small cover to **St. Petersburg, Russia**, Red Boston Br. Pkt. 27 Paid pmk. (via French Mail) various transit marks, signed Ashbrook, Scarce Use, Fine ..... **E. II**
- 566 **30c Orange (71).** Tied Magenta Maltese Cross cancel, Magenta Hartford, Ct. pmk. on cover to France, Red New York Paid 12 and Blue French transit marks, stamp centered to T, signed Ashbrook Attractive ..... **E. II**
- 567 **30c Orange (71).** Tied Grid and Red New York Paid 24 pmk. on neat "Payen" Correspondence cover to France, Red French Transit Marks, Handsome and Fine ..... **E. II**
- 568 **30c Orange, Vertical Pair (71).** Tied **Shield** cancels on pretty Illustrated "Astor House" cover, Red New York, Paid 48 pmk. on scarce 4 times rate cover to France, Paris Receiving Mark and Boxed Red PD, one stamp has small closed tear, signed Ashbrook, Scarce and Attractive ..... **(Photo) E. VI**
- 569 **30c Orange, Horiz. Pair (71).** Tied cork cancel and neat blue Boxed. Transit Mark on double rate "Prussian Closed Mail" cover from New York to Eupen, Prussia, Red "N. York Br. Pkt. 14 Paid" pmk., signed Ashbrook, Scarce & Fine ..... **(Photo) E. IV**
- 570 **30c Orange, three (71).** Tied Grid, Red "N. York Br. Pkt. Paid" pmk., Red London Transit Mark, Red ms. "80" on scarce cover to Shanghai, China, backstamped Hong Kong, cover slightly wrinkled, Fine ..... **(Photo) E. V**
- 571 **30c Orange, Horiz. Strip of 3 (71).** Tied Blue Targets and Blue Louisville, Ky. pmk. on cover to Paris, ms. "English Mail via Boston" various transit marks, cover slightly creased at R, Ex Gibson, signed Ashbrook, Handsome and Fine ..... **(Photo) E. V**

- 572 **3c Rose, 30c Orange (65, 71).** Tied target cancels on small cover with Cleveland O. Charity Hospital Medical College Corner Card, printed address "Hon. James Monroe, U. S. Consul Rio de Janeiro, Brazil, by direct steam line from N. Y. to Rio de Janeiro" tied Cleveland pmk., various transit marks, attractive and Fine ..... (Photo) E. III
- 573 **3c Rose, 24c Lilac, 30c Orange (65, 71, 78).** Beautifully tied Boston Paid cancels on immaculate "Augustine Heard" Correspondence Cover to Shanghai, clear Red "52", London Paid, "1d" marks, backstamped clear Red Boston Br. Pkt. Paid pmk., Pretty cover ..... (Photo) E. VI
- 574 **3c Rose, two, 24c Lilac, 30c Orange (65, 71, 78).** Tied grids, French Receiving Mark, and Blue Russian Receiving Mark, Red **Portland, Me., Paid** pmk. on scarce cover to St Petersburg, Russia, various transit marks, stamps slightly gum stained, Ex Gibson, signed Ashbrook, Attractive ..... E. II
- 575 **3c Rose, 30c Orange (65, 71).** Tied Target cancels and French Transit Mark, **Faribault, Minn.** pmk., 30c has closed tear, on small cover to **Jerusalem, Palestine** clear Red London Paid, PD in Oval, 12 in circle markings, backstamped Alexandria, Egypt, signed Ashbrook, Scarce usage ..... E. III
- 576 **5c Brown, 10c Green, 30c Orange (68, 71, 76).** Tied grid cancels, Red "New York Paid 36" pmk. on attractive "Payen" Correspondence cover to France, Red French Transit Marks, ms. "Steamer Scotia", Handsome cover ..... (Photo) E. IV
- 577 **5c Brown, 10c Green, 30c Orange (68, 71, 76).** Tied geometric cancels, Plymouth, Mass. pmk. on neat cover to Hon. James Monroe, U. S. Consul Rio de Janeiro, Brazil, Red "Boston Br. Pkt. 40" pmk., Red Paid, Red London Transit Mark, 30c has S. E., Handsome cover ..... (Photo) E. V
- 578 **5c Brown, 10c Green, 30c Orange (68, 71, 76).** Tied Newport, R. I. pmk. on small cover to France Red Boston Br. Pkt. Paid, Paid 45, French Receiving Marks, ms. "per Steamer China from Boston" Attractive and Fine cover ..... E. III
- 579 **5c Brown, 10c Green, 30c Orange (68, 71, 76).** Tied segmented cork cancels, Red New York Paid 18 pmk. on attractive "Payen" Correspondence Cover to Lyon, France, Red French Transit Marks, ms. "Steamer Bremen", Fine ..... E. III
- 580 **24c Lilac, 30c Orange (71, 78).** Tied neat cork cancels, Rochester, N. Y. pmk., Red London Transit Mark, Red "32" on neat small cover to Shanghai, China, backstamped Hong Kong, 1869, overpayment of 1c, signed Ashbrook, Handsome Cover ..... (Photo) E. IV
- 581 **24c Lilac, 30c Orange, three (71, 78).** Neatly tied fancy New York Geometric cancel, Red N. York Am. Pkt. Paid pmk. on attractive "Augustine Heard" Correspondence cover to Shanghai, China, Red London Transit Mark, magenta ms. "98" and Red Crayon "2" marks, backstamped Hong Kong, Very Fine ..... (Photo) E. VII

#### NINETY CENT 1861 ISSUE

- 582 **1c Blue, 5c Brown, 90c Blue (63, 72, 76).** Tied neat large grids, Red "N. York Br. Pkt. Paid" pmk. on attractive 4 times 24c rate cover to Liverpool, England, Red crayon 76 (credit to England) signed Ashbrook, Handsome and Very Fine ..... (Photo) E. XIII



276  
 Mr. Augustin Haras  
 DE  
 283  
 1863  
 in Paris }  
 10 rue de la Harpe }  
 China



584

Steamer "China"  
 the  
 Bank of Liverpool

582

Liverpool.

French-mail Europe  
 via Brest

Administration de la Compagnie Maritime Internationale.

6 x 15

Hughes, Birt  
 E. Hughes  
 10 rue de la Harpe  
 Paris  
 1863



585

French-mail Europe  
 via Brest  
 Administration de la Compagnie Maritime Internationale.  
 6 x 15



PAID 100  
 DEC 29  
 1866

Monsieur

Jean Le Andreis  
 48 Boulevard Malesherbes  
 Paris  
 1866  
 French Mail

583

of Manchester

Messrs H. Kendall & Sons

1 Great Winchester Street

London  
F.C.

586

per *S. J. Jones*

Missus L.

10

*Percepsus.*

589

Postland Mail. 2

Mr. John A. Kimball

Chas. J. Smith

2

Handwritten signature: *Handwritten signature*

Murderer

587

q'aphic

W. A. M.



and the

588



- 583 **90c Blue (72).** Tied geometric cancel, centered to right, Red New York Paid pmk on invitation size cover to Paris, "French Mail via Brest", magenta ms. "72", Red French Receiving Mark, stamp centered to R, signed Ashbrook, Rare and Fine ..... (Photo) **E. XI**
- 584 **3c Rose, two, 10c Green, 90c Blue (65, 68, 72).** Neatly tied geometric cork cancels on beautiful double 53c "Augustine Heard" correspondence cover from Boston, Mass. to Shanghai, China, various transit marks, signed Ashbrook and described in his Special Service, Ex Waterhouse, Handsome cover ..... (Photo) **E. XV**
- 585 **1c Blue, two, 90c Blue (63, 72).** Tied clear **San Francisco Cog Wheel** cancels, San Francisco, Cal. pmk. on neat cover to Norway, double 46c rate, Red "N. York Am. Pkt. Paid", magenta "92", "46", Boxed Red Transit Marks, signed Ashbrook, Unusual Use and Attractive cover ..... (Photo) **E. XIV**
- 586 **24c Dark Lilac, 30c Orange, 90c Blue (71-72, 78).** Unusual Combination of 3 high values tied to each other by segmented cork cancels, Red "N. York Am. Pkt. Paid" pmk. on 6 times 24c rate cover to London, Red Paid Liverpool U. S. Packet transit mark, Red crayon "18", backstamped London, cover slightly restored, signed Ashbrook, Rare, Attractive ..... (Photo) **E. XIII**
- 587 **3c Rose, pair, 12c Black, 90c Blue (65, 69, 72).** Tied neat grid cancels, Red N. York Am. Pkt. Paid pmk on neat double rate cover to Shanghai, China, Hong Kong and Shanghai backstamps, 3c has str. edge, edges of two high values extend slightly over cover, signed Ashbrook, Philatelic Foundation Certificate accompanies, Fine and Rare Cover ..... (Photo) **E. XII**
- 588 **10c Green, two, 12c Black, 90c Blue, Pair (68, 69, 72).** Neatly tied dotted cork cancels, pretty Red "N. York Br. Pkt. Paid" and Red London Transit Mark on wonderful double \$1.06 rate "Augustine Heard Correspondence" cover to Hong Kong China, described in Ashbrooks Special Service, signed Ashbrook, Ex Waterhouse, Handsome and Extremely Rare ..... (Photo) **E. XV**
- 589 **5c Red Brown, 10c Green, 90c Blue, two (68, 72, 75).** Tied neat geometric cork cancels, Red New York Paid pmk., magenta ms. "78" and various transit marks on extremely unusual 13 times 15c Rate cover to France, small part of address cut out and patched up inside, signed Ashbrook, Ex Caspary, Extremely Rare, Attractive ..... (Photo) **E. XV**
- 590 **90c Blue, Two (72).** Tied on neat "Augustine Heard" Correspondence cover to Hong Kong, China, scarce 6 times 30c rate, "via French Mail", Red Boston Br. Pkt. Paid pmk., French transit marks, ms. "Str. Canada", stamps partly overlapped on reverse of cover and severed when letter was opened, Rare cover ..... **E. VII**

#### TWO CENT BLACK

- 591 **2c Black (73).** Well centered copy tied clear Philada., Pa. Post Office pmk., pretty and Very Fine ..... **E. I**
- 592 **2c Black (73).** Well centered copy tied Philada., Pa., Post Office pmk. on immaculate cover, Very Fine ..... **E. I**
- 593 **2c Black (73).** Well centered copy tied, Albany pmk. on immaculate cover with 3 strikes of Delavan House Handstamp, Pretty, Very Fine ..... **E. I**

- 594 **2c Black (73).** Fine copy tied Red "N. Y. City, Jul 8, 3D" cancel on immaculate drop letter, Ex Gibson, Ex Moody, Pretty ..... E. III
- 595 **2c Black (73).** Tied Philadelphia, Pa., **Jul 21, 1863** pmk., **Very Early Use,** Neat and Very Fine ..... (Photo) E. III
- 596 **2c Black (73).** Horiz. Strip of 3, Bold double strikes of **Paid 3** cancel neatly struck on each stamp, Roxbury Pa., 1865 pmk. Attractive, Fine (Photo) E. V
- 597 **2c Black, two, 3c Rose, Horiz. Pair (65, 73).** Neatly tied **Buffalo, N. Y.** pmk. on immaculate small cover to Canada, Ex Gibson, Pretty and Fine E. II
- 598 **2c Black, two, 3c Rose, two (65, 73).** Geometric cancels and 3c tied **Montgomery, Ill.** pmk. on cover to Prince Edward Island, one 3c has perf. defect, Scarce and Attractive ..... E. II
- 599 **2c Black, 3c Rose, two, on 3c Pink Entire (65, 73, U59).** All tied **N. York Steamship** cancel on slightly ragged cover to Martha's Vineyard, Mass. Scarce ..... E. III
- 600 **2c Black, 3c Rose, two, 5c Brown, two (65, 73, 76).** Tied scarce **San Francisco** Encircled grid cancel, San Francisco, Cal., 1864, pmk. on 6 times 3c rate cover to New York, scarce combination, signed Ashbrook, Fine ..... (Photo) E. IV
- 601 **2c Black, 3c Rose, 10c Green (65, 68, 73).** Tied bold **Prattville, Ala.** pmks. on neat cover to Heidelberg, Germany, Red N. York Br. Pkt. Paid 12 and blue German transit mark, ms. "via Hamburg & Bremen" Striking and Fine cover ..... (Photo) E. IV
- 602 **2c Black, 3c Rose, 30c Orange (65, 71, 73).** Tied targets and bold **San Jose, Cal.** pmk. on small cover to St Thomas, W. I., Red "24" and red crayon "Paid 34", backstamped St. Thomas, 34c rate overpaid 1c, signed Ashbrook, Pretty and Fine ..... (Photo) E. V
- 603 **2c Black, 3c Rose, 24 Red Lilac, two (65, 70, 73).** Neatly tied grids, Red London Paid, Red "1d" magenta ms. "48" transit marks on small cover to Shanghai, China, ms. "via Marseilles", backstamped Hong Kong & Shanghai, 3c stamp has small piece out at B, Attractive ..... (Photo) E. IV
- 604 **2c Black, 10c Green, Horiz. Pair (68, 73).** Neat geometric cancels not tying, **Rockland, Me.** pmk. on attractive cover to Peru, Panama transit mark, Red "24", backstamped "Lima", Handsome Cover ..... E. III
- 605 **2c Black, two, 24c Red Lilac (70, 73).** Tied neat Maltese Cross cancel, Williamsburg, N. Y. pmk. and Red N. York Br. Pkt. pmk. on neat cover to Germany, various transit marks, perfs. cut stamps, Attractive Cover E. II

#### FIVE CENT 1862-63 ISSUE

- 606 **5c Red Brown (75).** Very Fine copy tied Boxed **Paid** cancel, Red Boston, Mass. pmk. and Red N. York Br. Pkt. Paid pmk. on neat cover to Calcutta, India, backstamped "Calcutta Steam Letter", Handsome and Very Fine (Photo) E. V
- 607 **5c Dark Red Brown (75).** Tied grid, New York, 1863 pmk. on cover by "Steamer via Boston" to Halifax, Nova Scotia, "10" mark, backstamped Boston Br. Pkt. and Halifax Receiving Mark, Very Fine ..... E. V



- 608 **5c Red Brown, two (75).** Tied Pretty Red Grids, clear Red "N. York Br. Pkt. Paid" pmk. on scarce "Open Mail" double Rate cover to Amsterdam, ms. "2" British Due Mark & ms. "160" Dutch Due Mark, signed Ashbrook, Very Fine ..... (Photo) **E. VII**
- 609 **5c Red Brown, Horiz. Pair (75).** Fresh Impression, tied **Los Angeles, Cal.** pmk. on neat small cover to N. Y., Very Fine ..... (Photo) **E. VII**
- 610 **5c Red Brown, Horiz. Pair (75).** Tied to each other by **Paid** cancel, Pescadero (?) Cal. pmk. on cover to Maine, 1 stamp has S. E., other V. Fine ..... **E. VI**
- 611 **5c Red Brown, Horiz. Pair (75).** Tied on cover to Canada, perfs in B & L, good color, cover has large closed tear ..... **E. III**
- 612 **5c Red Brown (75).** Vertical Strip of 3 neatly tied grids, Red "New York Paid 12" pmk. on neat cover to France, 1 stamp has few short perfs, well centered, signed Ashbrook, Ex Klep, Handsome cover ..... (Photo) **E. VIII**
- 613 **1c Blue, 5c Red Brown. four (63, 75).** Tied blue Baltimore pmk. on slightly torn cover to Amsterdam, Red N. York Am. Pkt. Paid pmk. & various transit marks, Scarce & Attractive cover ..... (Photo) **E. VII**
- 614 **5c Red Brown, 10c Green (68, 75).** Tied clear **Bangor, Me.** pmk. Red N. York pmk. on neat cover to Germany, ms. "via Bremen", Fine (Photo) **E. V**
- 615 **5c Red Brown, 10c Green, 30c Orange (68, 71, 75).** Tied grids on cover from Boston to Cape of Good Hope, Red London Paid pmk. and various transit marks 5c stamp has few short perfs at B, Ex Knapp, Attractive cover ..... (Photo) **E. VII**
- 616 **5c Red Brown, 10c Green, 30c Orange (68, 71, 75).** Tied grids and Red "Id" transit mark, Red Boston Br. Pkt. 40 pmk. and Red London transit mark on attractive cover to Cape of Good Hope, various backstamps, Ex Brigham Very Fine ..... (Photo) **E. VIII**
- 617 **5c Red Brown, 10c Green, 30c Orange (68, 71, 75).** Tied Elmira, N. Y. pmk. on neat cover to Japan, ms. "Care of Oliphant & Co. Shanghai, China", Red "N. York Am. Pkt., Red London Transit Mark, str. line "Insuffly stamped via Marseilles", 5c stamp has few clipped perfs., Attractive and Scarce Use ..... (Photo) **E. V**
- 618 **5c Dark Red Brown, 30c Orange (71, 75).** Tied targets, blue New Orleans, 1862 pmk. on neat cover "via Prussian Closed Mail" to Denmark, various transit marks, 30c has S. E., signed Ashbrook, Attractive and Fine (Photo) **E. V**
- 619 **5c Dark Red Brown,, 30c Orange (71, 75).** Tied target and Red N. York Br. Pkt. Paid pmk., New Orleans, La., 1862 pmk on cover to Switzerland, various transit marks, signed Ashbrook, Attractive and Fine (Photo) **E. V**
- 620 **5c Brown, Horiz. Pair (76).** Light grids not tying, **Great Falls, N. H.** pmk. on small cover to Canada, signed Ashbrook, Fine ..... **E. II**
- 621 **5c Brown, Horiz. Strip of 3 (76).** Tied to each other by target cancels, Winesburgh, O. pmk. and Red New York Br. Transit Paid all pmk. on neat cover to Bern, Switzerland, Handsome, Very Fine ..... (Photo) **E. IV**
- 622 **5c Brown, Horiz. Strip of 4 (76).** Neatly tied grids and **Placerville, Cal.** pmk. on cover front to Canada, Handsome ..... **E. IV**
- 623 **5c Brown, 10c Green (68, 76).** Tied cork cancel, Red New York Paid 6 pmk. and Red transit marks on neat cover to France, Attractive, V.F. **E. II**



613



614



615



617



618



619



620



621



623



624



625



626



627



629



630



631



632



633



634



635



- 624 **5c Brown, 24c Red Lilac, two (70, 76).** Tied Grids and Red "1d" transit mark, Red N. York Br. Pkt. pmk., Red London Paid, and magnta ms. "32" marks on neat small cover to Shanghai, China, ms. "via Marseilles", backstamps Hong Kong, Shanghai, Attractive and Fine ..... (Photo) E. IV
- 625 **5c Brown, 10c Green, France 20c Blue, three, 40c Orange (68, 76, France 26-27).** French stamps overlap U. S. stamps & 10c partly extended beyond edge of cover, tied on small forwarded mourning cover from Paris to Rome, many transit marks, Scarce ..... (Photo) E. IV
- 626 **5c Black Brown Horiz. Pair (76a).** Tied blue Newark, N. J. and red New York Paid all Direct pmk. on cover to Germany, 1 stamp has few short perfs, Attractive ..... E. II

# FIFTEEN CENT BLACK

- 627 **15c Black (77).** Tied grid, Buffalo, N. Y. and Red New York 12 pmks. on neat small cover to Paris, various Red French Receiving Marks, Attractive, V. F. .... E. II
- 628 **15c Black (77).** Tied cork cancel and Red Boston Paid 6 pmk. on small forwarded cover from Paris to Rome, Italy, various transit marks, Very Fine ..... E. III
- 629 **15c Black (77).** Fresh Impression, Pretty Red Geometric cancel, just tied Red Trenton, N. J. pmk. on immaculate forwarded cover from Paris to London, Red New York Paid 3 pmk., Ex Brigham, Pretty & Very Fine (Photo) E. IV
- 630 **15c Black. Horiz. Pair (77).** Tied str. line "Insufficiently Paid" cancel, New Orleans pmk. and New York pmks. on cover to France, Rated as Unpaid by New York but accepted as Pre paid by French, unusual, various French transit marks, Ex Emerson, signed Ashbrook, Rare Marking, Handsome Cover ..... (Photo) E. V
- 631 **1c Blue, 3c Rose, 15c Black, two (63, 65, 77).** Tied to each other by target cancels, Stratham, N. H. pmk. (partly inked in) on neat cover "via Southampton" to Swatow, China, various transit marks, 1c has S.E., Ex Knapp, attractive cover ..... (Photo) E. V
- 632 **3c Rose, 15c Black, Horiz. Pair (65, 77).** Tied box grid cancels, Red "N. York Am. Pkt. Paid" pmk. on cover to Switzerland, various transit marks, perfs. cut in on stamps, nice cover ..... E. III
- 633 **3c Rose, 15c Black, Horiz. Strip of 4 (65, 77).** Tied cork cancels and Red N. York Am. Pkt." pmk. and "Paid Only to England" mark on cover to Sicily, Letter addressed to Guiseppe Verde, various transit marks, cover has closed tear which extends into one stamp, Ex Waterhouse, signed Ashbrook, Unusual Cover to Famous Person ..... E. V
- 634 **15c Black, 30c Orange (71, 77).** Tied Grids, Salem, Mass. pmk. on small cover to St Petersburg, Russia, various transit marks, small piece of cover restored, Ex Gibson, signed Ashbrook, Attractive and Scarce (Photo) E. III
- 635 **15c Black, France, 20c Blue, 30c Brown (77, France 33-34).** Tied Red "New York Paid 12" and French pmks. on small forwarded cover from Paris to Rome, various transit marks, Scarce Combination, Fine (Photo) E. IV

# TWENTY-FOUR CENT 1863 ISSUE

- 636     **24c Lilac (78).** Tied Encircled 4 Point **Star** cancel, Red. N. York Br. Pkt. Paid pmk. on small neat cover to England, Fine ..... **E. II**
- 637     **24c Lilac (78).** Beautifully tied Pretty Red Rosette cancel Rare Red **Supplementary Mail in Box** marking on neat cover to London, Red London Receiving mark, red crayon "19" and ms. "per China", Ex Eno, Rare and Beautiful cover ..... **(Photo) E. VII**
- 638     **24c Gray (78).** Tied San Francisco Cog Wheel cancel, San Francisco, Cal. pmk. and clear Blue **Post Office, Paid, Victoria, Vancouver Island** in oval pmk. on neat cover from Victoria to Scotland, Red "N. York Br. Pkt, Paid 19" pmk., stamp has irregular S. E. at B., Scarce, Attractive **(Photo) E. VI**
- 639     **24c Lilac, Three (78).** Blue target cancels and one stamp tied blue Cincinnati, O. pmk., on beautiful Red and Orange allover Illustrated Cover showing various Portraits of "Alf Burnett, Elocutionist & Comic Declineator", Rare triple rate cover to London, Red London Receiving Mark, stamps centered to B. or R., signed Ashbrook, Rare and Striking cover ..... **(Photo) E. VII**
- 640     **1c Blue, 10c Green, two, 24c Gray Lilac (63, 68, 78).** Cork cancels not tying, Southhampton, N. Y. pmk and Red N. York Am. Pkt. Paid pmk., on small cover to St. Catharines, South America, various transit marks, 1c stamp has small piece out, one 10c stamp S. E., Attractive ..... **E. III**
- 641     **3c Rose, three, 24c Lilac (65, 78).** Tied Grids, **Dover, N. H.** pmk., and Red London Transit Mark on neat small cover to Australia, backstamped Red Boston Am. Pkt. & Melbourne Receiving mark, one 3c stamp has small piece missing, signed Ashbrook, Scarce 33c Rate ..... **E. IV**
- 642     **2c Black, Horiz. Pair, 24c Lilac (73, 78).** Tied Encircled 4 Point **Star** cancels & blue Boxed transit mark, Red "N. York Br. Pkt. 7 Paid" pmk. on cover via Prussian Closed Mail to Saxony signed Ashbrook, Attractive, V. F. .... **(Photo) E. IV**
- 643     **5c Brown, 24c Gray Lilac, Horiz. Pair (76, 78).** Tied cork and Red N. York Br. Pkt. Paid. pmk. on neat cover to Shanghai, China, various transit marks, 5c has S. E., Fine ..... **(Photo) E. IV**
- 644     **5c Brown, 24c Gray Lilac, Horiz. Pair (76, 78).** tied Encircled 6 Point **Star** cancels, Red "N. York Br. Pkt. Paid" and Red London pmks. on neat "Augustine Heard" correspondence cover to Shanghai, China, various transit marks, Attractive, Fine ..... **(Photo) E. IV**
- 645     **24c Lilac, Great Britain 1p Red (78, G. B. 33).** Tied light cork cancel, light Madison, (Wis.?) pmk. and Red "N. York Br. Pkt. Paid 19" pmk. on neat small forwarded cover from Dublin, Ireland to Belfast, G. B. stamp tied neat numbered grid U. S. stamp has 1 short perf., attractive and Fine Combination Cover ..... **E. III**
- 646     **24c Lilac, Great Britain 1/ Green (78, G. B. 42).** Tied Geometric cancel, light Red New York Paid 8 pmk on forwarded cover from London to Vienna, various Red Transit marks, G. B. stamp has clipped perfs., signed Ashbrook, Attractive & Scarce Cover ..... **(Photo) E. II**





# 1867 GRILL ISSUES

- 647 **3c Rose, Grilled All Over (79)** Bold Alexandria, Va. pmk. on small cover signed Ashbrook, Brookman, Scarce Very Fine for this ..... (Photo) E. VII
- 648 **2c Black, E. Grill (87).** Tied negative **Star** cancel and New York City Received pmk. on neat cover, Red "627", Fine ..... E. I
- 649 **2c Black, Grills (87, 93).** Two covers, 2 copies of first, tied Bridgeport, Ct. Star and Red N. Y. City pmk., V. G. .... E. I
- 650 **2c Black, E Grill, Horiz Pair, 10 Green E Grill, Horiz. Strip of 3 (87, 89).** Tied to each other by target cancels, West Tisbury, Mass. pmk. on small cover to Peru, Panama Transit Mark, Red "24", small piece of one 10c out, Handsome and Scarce Cover ..... (Photo) E. IV
- 651 **2c Black, 10c Green, Vertical Strip of 4 (68, 87).** Strip overlaps from face to reverse of cover where 2c stamp is tied, all tied cork cancel, Danvers Mass., pmk. on **Only Recorded 1861-67 Cover to Philippines**, Red London transit mark, "2" red crayon "32", backstamped Red New York Br Transit Paid All, Hong Kong, Manila, described in Ashbrooks Special Service, Extremely Rare ..... (Photo) E. V
- 652 **10c Green, E Grill, Two (89).** Tied clear **N. York Steamship** cancel on cover to Nova Scotia, one stamp S. E., cover slightly soiled, attractive cancel ..... E. II
- 653 **5c Brown, 10c Green, E Grill (76, 89).** Neatly tied Grids and Red New York Paid 6 pmk. on immaculate cover to France, blue French Transit Mark, ms. "pr. Steamer City of London via Liverpool" signed Ashbrook, Neat and Fine ..... (Photo) E. II
- 654 **1c Blue, Grill, 2c Brown (92, 113).** Barely tied attractive Dotted Grids, **Lawrenceville, Pa.** pmk. on small neat cover, stamps have slight gum stain, Attractive and Fine ..... E. II
- 655 **2c Black, Grill (93).** Horiz. Pair, perfs in at R., tied bright **Red Leaf** cancels and "4" Transit mark on cover to Sicily, Boxed short Paid mark, ms. "Circular", signed Ashbrook, Attractive cover ..... E. II
- 656 **2c Black, Grill, Vert. Pair, 3c Red, Grill. two (93, 94).** Barely tied target cancels, Blue **Bristol, N. H.** and Red New York Paid all pmks. on small neat cover to Swatow, China, unusual ms. "By Pacific Mail" marking, backstamped Hong Kong, one 3c stamp has small perf. defect, Attractive Cover ..... (Photo) E. III
- 657 **3c Red, Grill (94).** Tied unusual clear **1869 in circle** cancel, **Nashotah, Wis.** pmk. on small cover, stamp has small closed tear, Rare Cancel (Photo) E. III
- 658 **3c Red, Grill, two (94).** Tied clear str. line **Ship Letter** cancel, posted aboard ship to Nova Scotia, Canadian Cancel on U. S. Stamps, St. John, Economy, Nova Scotia backstamps, signed Ashbrook, cover has closed tears and slight age stains, Rare Cover ..... E. II
- 659 **3c Red, Grill, Great Britain 6p Violet (94, G. B. 50).** Tied blue cork and Liverpool transit marking, Blue Savannah, Ga. pmk. on neat forwarded cover from London to Savannah and forwarded to Florida, Blue Oval Liverpool Forwarders Mark, 3c stamp has S. E., Neat and Attractive (Photo) E. III





- 660 **3c Red, Grill, Great Britain 6p Violet (94, G. B. 50).** 3c stamp super-imposed over 6p Violet, tied grid, Birmingham (England) pmk. on small neat forwarded cover from New York to Litchfield, Conn., Scarce Cover **E. II**
- 661 **2c Red Brown, 5c Brown, Grill, 10c Yellow (95, 116, 146).** Tied geometric cancels and transit mark, **San Francisco, Cal.** pmk., on cover to Paris, Red New York and London transit marks, perfs. in on stamps, unusual 3 Issues on one cover ..... **(Photo) E. VI**
- 662 **5c Brown, Grill, 15c Brown & Blue, Ty. II (95, 119).** Neat cork cancels tying 5c, **Washington, D. C.** and Red New York pmks. on small cover to New Granada (Panama), Ex Gibson, Fine ..... **(Photo) E. VII**
- 663 **10c Green, Grill, Horiz. Pair (96).** Neatly tied **Newark, N. J.** pmk. on clean printed cover to Beirut, Syria, printed "via North German Union closed Mail" Red 5 in Circle mark, various transit mark, Pretty and Very Fine ..... **(Photo) E. III**
- 664 **10c Green, Grill, Great Britain 4p Vermilion Used Abroad (96, G. B. 43).** Tied Rosette and British "C5" cancels, N. York Steamship cancel on cover mailed in Puerto Rico to New York, signed Ashbrook, Rare and Fine Cover ..... **E. II**
- 665 **24c Gray Lilac, Grill, 30c Orange, Horiz. Pair (71, 99).** Tied targets, Red Boston pmk. and London transit mark on neat printed "Bissell" Correspondence cover to India, one 30c has defective corner, Ex Babcock Rare, Attractive ..... **(Photo) E. VI**
- 666 **2c Black, 24c Gray Lilac, 30c Orange, Grills (93, 99, 100).** Tied geometric cancels and Red Boston pmk. on neat printed "Bissell" correspondence cover to India, various transit marks, Rare and Fine Cover **(Photo) E. VII**
- 667 **2c Black, Grill, Horiz. Pair, 24c Gray Lilac, Grill (93, 99).** Tied on neat printed "Bissell Correspondence" cover to India, Red Boston pmk. and Red London transit mark, backstamped Sea Post Office, Ex Knapp, Rare and Fine ..... **(Photo) E. VI**
- 668 **30c Orange, Grill (100).** Tied cork cancel, New Orleans, La. pmk. Red New York Paid 12 pmk. and blue transit mark on clean small cover to Paris, stamp centered to B, signed Ashbrook, Attractive, Fine ..... **E. VI**

## 1869 PICTORIAL ISSUE

### ONE CENT

- 669 **1c Buff (112).** Very Fine copy tied Bridgeport, Ct. pmk. on immaculate Drop Letter, Very Fine ..... **E. II**
- 670 **1c Buff (112).** Gorgeous Copy, Large Margins, S.E. at R., tied neat Cooperstown, N. Y. pmk. on neat Drop Letter, Very Fine ..... **E. II**
- 671 **1c Buff (112).** Tied neat grid, Rome, Ga. pmk. on attractive blue & white illustrated Cherokee **Masonic** Life Insurance Co. cover showing "Seeing Eye, Square & Compass", Handsome and Fine ..... **(Photo) E. III**
- 672 **1c Buff (112).** Tied cork cancel on pretty ladies cover showing entwined Anchor design, Troy, Pa. Drop Letter, Pretty and Very Fine ..... **E. II**
- 673 **1c Buff (112).** Very Fine copy tied pretty Geometric cancel, **Watkins, N. Y.** pmk. on immaculate drop letter, Beautiful Cover ..... **(Photo) E. IV**



- 674 **1c Buff (112).** Just tied bold **Star in Box** cancel, **Watkins, N. Y.** pmk. on neat small cover, Pretty and Very Fine ..... (Photo) E. VI
- 675 **1c Buff (112).** Tied Pretty **Bold Negative Star** cancel, **Watkins, N. Y.** pmk. on small neat cover, Handsome and Very Fine ..... (Photo) E. IV
- 676 **1c Buff (112).** Very Fine copy tied unusual small circle with 2 bars cancel, **Watkins, N. Y.** pmk on tiny immaculate drop letter, Ex Moody, Beautiful Cover ..... (Photo) E. IV
- 677 **1c Buff (112).** Tied Bold **Shield** cancel, clear **Watkins, N. Y.** pmk. on neat small cover, short perfs at T L, Rare and Very Fine cancel, Ex Jacobs ..... (Photo) E. IV
- 678 **1c Buff (112).** Pretty Blue Fancy Geometric cancel, Blue **Watkins, N. Y.** pmk. on immaculate small cover, Pretty and Very Fine ..... (Photo) E. IV
- 679 **1c Buff (112).** Tied unusual Cross Roads cancel, **Watkins, N. Y.** pmk., on small neat cover, stamp centered to R., Fine ..... E. II
- 680 **1c Buff (112).** Just tied, Haverhill, Mass. pmk. on immaculate Drop Letter, Pretty and Very Fine ..... E. II
- 681 **1c Buff (112).** Bold **Paid** cancel, **Oconomowoc, Wis.** pmk. on small cover, perfs in at L, Scarce ..... E. II
- 682 **1c Buff (112).** Tied light **Saint Paul, Minn.** pmk., perfs in at R., Fine Drop Letter ..... E. II
- 683 **1c Buff (112).** Tied on Drop Letter with Warsaw (Ind?) pmk., Fine .... E. II
- 684 **1c Buff (112).** Very Fine copy tied target cancel, **Danville, Ill.** pmk. on immaculate cover with United States Internal Revenue Corner Card, Ex Moody, Beautiful Cover ..... (Photo) E. IV
- 685 **1c Buff (112).** Tied target cancel, Stockton, N. Y. pmk., on cover with United States Internal Revenue Corner Card, Fine ..... E. II
- 686 **1c Buff (112).** Single on Drop Rate cover tied Abington, Mass. and Grid, Very Fine ..... E. II
- 687 **1c Buff, Horiz Strip of 3 (112).** Tied grids and **Lebanon, N. H.** pmk. on neat cover, Fine ..... E. III
- 688 **1c Buff, Horiz Strip of 3 (112).** Neat cork cancel not tying, **Marshalltown, Iowa** pmk. on neat cover, 1 stamp has small closed tear, Pretty cover ..... E. III
- 689 **1c Buff, Horiz. Strip of 3 (112).** Tied cork cancel, **Middleburg, Vt.** pmk. on small neat cover, S. E. at R., Attractive and Fine ..... E. III
- 690 **1c Buff, Horiz. Strip of 3 (112).** Neat grid cancels and tied Demopolis, Ala. pmk. on cover front, Very Fine ..... E. III
- 691 **1c Buff (112).** Block of 3 tied pretty Rosette cancels, Fitchburg, Mass. pmk. on immaculate cover to Springfield, Vt., Pretty and Very Fine ..... (Photo) E. IV
- 692 **1c Buff, two Horiz Pairs (112).** Tied Geometric cancels, Boston pmk and transit mark on small neat cover to Paris, backstamped "Short Paid" and transit markings, 2 stmps have S. E., 1 shows Arrow, signed Ashbrook, Very Fine ..... (Photo) E. VII

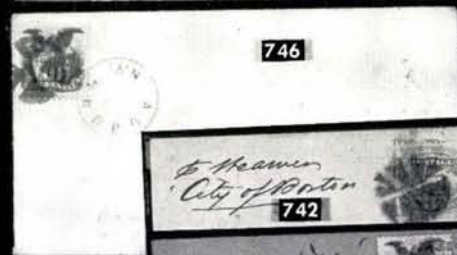



- 693 **1c Buff, 2c Black (73, 112).** Very fine copies tied targets, Grinnell, Iowa pmk. on unusual neat forwarded cover, 1c originally to pay the Drop Rate then 2c added to pay the forwarding rate. Unusual Drop Forwarded Cover, Striking and Very Fine ..... (Photo) E. III
- 694 **1c Buff, 2c Brown (112-113).** Tied targets, **Walcott, Minn.,** 1869 pmk. on neat cover, 2c has S. E., Ex Gibson, Scarce, Very Fine ..... E. II
- 695 **1c Buff, 2c Brown (112-113).** Stamps tied negative A cancels, Ansonia, Conn. pmk. on small neat cover, signed Ashbrook, Fine ..... E. II
- 696 **1c Buff, 3c Ultramarine (112, 114).** Tied Red & Black Geometric cancels, Red **Trenton, N. J.** pmk. on attractive small cover with Printed address to Paris, various transit marks, Attractive and Fine ..... (Photo) E. III
- 697 **1c Buff, 3c Ultramarine, three (112, 114).** Tied targets and Red New York Paid Direct cancel, **Doniphan, Kans.** pmk. and Red Hamburg Receiving mark on neat cover to Germany, Pretty and Fine ..... (Photo) E. IV
- 698 **1c Buff, 6c Ultramarine, on 3c Pink Entire (112, 115, U58).** Cork cancels not tying, **Wheeling, W. Va.** pmk. on cover to Germany, various transit marks, 1c beautiful centering, 6c perfs. in T. & R., Scarce cover (Photo) E. IV

#### TWO CENT 1869 ISSUE

- 699 **2c Brown (113).** Tied Bold 1870 cancel, **Watkins, N. Y.** pmk. on immaculate drop letter, Rare and Very Fine ..... (Photo) E. VII
- 700 **2c Brown (113).** Two copies tied on diff. Drop Letters, Very Fine ..... E. I
- 701 **2c Brown, Horiz. Pair (113).** Tied neat cork cancel, Boston, Mass. pmk. on neat small cover showing Carrier Use to Bedford, Mass., Pretty and Very Fine ..... E. I
- 702 **2c Brown, Horiz. Strip of 6 (113).** Tied cork cancel and Red 4R in Circle transit mark, Charleston, S. C. pmk. on cover to Spain with scarce "Paid only to England" marking, various transit marks, left stamp S. E. and one stamp creased by letter fold, signed Ashbrook, Scarce Rate ..... (Photo) E. V
- 703 **2c Brown, Block of 10 and Strip of 3 (113).** Used from Japan to Germany, Block of 10 on reverse of cover tied San Francisco, Cal., **Hiogo Japan** pmk. and bold ms. "X", strip of 3 partly on reverse and extending onto face of cover, tied Hiogo pmk., Red New York Br. Transit Paid all on 10c to San Francisco plus 15c U. S. to Germany Rate cover, overpayment of 1c, signed Ashbrook, Rare cover ..... (Photo) E. VIII
- 704 **2c Brown, 3c Ultramarine, two, 10c green (68, 113-114).** Tied light target cancel, **Coos, N. H.** pmk. on slightly reduced registered cover, one 3c stamp has perf defects, Scarce cover ..... E. II
- 705 **2c Brown, 6c Ultramarine, 10c Yellow (113, 115-116).** Tied Dotted Grid cancels, New York Registered pmk. on neat cover, Scarce and Fine ..... E. V
- 706 **2c Brown, Horiz. Pair, 10c Yellow, Two (113, 116).** Tied targets and Red London transit mark, Lynn, Mass. pmk. on small cover "via Marseilles" to Seychelles Isles, various transit marks, cover slightly soiled, signed Ashbrook, Rare Use ..... E. VI
- 707 **2c Brown, two, 3c Green, two, 10c Brown (113, 147, 150).** Lightly tied, Red New York Br. Transit Paid all pmk. on cover to Vienna, Austria, perfs. cut stamps, Scarce Combination ..... E. II

736

Mr Geo M Lobbs v.

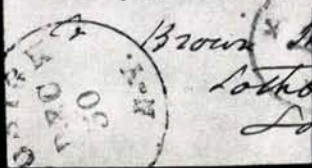

712

Brown & Co  
Litho  
Ld

713



762



724

Ship of ...  
10/1

723

U. S. Ship Delaware  
Yokohama

747



722

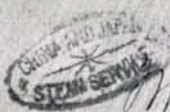

Mrs. D

721



757

Mr Charles S Young  
Care of Miss Bates & Livingston

720



Via Southampton

761

No. 4, St. Charles.  
Officer Am. Ship Cronwell Capt. ...  
Care Messrs. ...  
Care Messrs. John Atkinson & Co.  
Calcutta.

750



Philadelphia



- 708 **2c Brown, two, 6c Carmine (113, 148).** Red cork cancels and tied **Red** New York Br. Transit Paid All, Red Baltimore pmk. on neat small cover to Switzerland, 2c stamps perfs in at R, Scarce Cover ..... **E. II**
- 709 **1c Ultramarine, 2c Brown, France 10c Light Brown, 30c Brown, two (113, 145, France 32, 34).** French stamps tied French Grids, U. S. Stamps tied to each other on small forwarded cover from France to Boston and forwarded to Newport, R. I., various transit marks, Scarce and Fine **(Photo)** ..... **E. VI**
- 710 **2c Brown five, Great Britain 1p Red (113, G. B. 33).** Tied cork cancel, Charleston, S. C. pmk. on cover to England, 1p Red tied when cover was forwarded from Liverpool to London, perf. cut design of 2c stamps, various transit marks, Scarce ..... **(Photo)** ..... **E. IV**

### THREE CENT 1869 ISSUE

- 711 **3c Ultramarine (114).** Tied clear circle within circle cancel, unusual **Crams Corner, N. H.** within Double circle pmk. on immaculate cover, Pretty and Very Fine ..... **E. I**
- 712 **3c Ultramarine (114).** Tied Bold **Shield** cancel, **Watkins, N. Y.** pmk. on neat cover, signed Ashbrook, Rare and Very Fine ..... **(Photo)** ..... **E. V**
- 713 **3c Ultramarine (114).** Tied Bold Strike of Large **Bumble Bee** cancel, **Adrian, Mich.** pmk. on immaculate cover, Very Fine ..... **(Photo)** ..... **E. X**
- 714 **3c Ultramarine (114).** Pretty Blue Negative **Star** cancel, **Blue Lisbon, N. H.** pmk. on immaculate cover, V.F. .... **E. I**
- 715 **3c Ultramarine (114).** Tied **Morris & Essex R. R.** pmk. on neat cover to Newark, N. J., Scarce and Fine ..... **E. I**
- 716 **3c Ultramarine (114).** Tied blue cork, **Blue Vallejo, Cal.** pmk. on neat small mourning cover, Attractive and Fine ..... **E. I**
- 717 **3c Ultramarine (114).** Tied **Salem, Oregon** pmk. on neat small cover, Pretty and Fine ..... **E. I**
- 718 **3c Ultramarine (114).** Tied Geometric cancel, **Bluish Green Taunton, Ms.** 1869 pmk., Ex Gibson, Pretty and Fine ..... **E. I**
- 719 **3c Ultramarine (114).** Bright Red Target cancel, Pretty Red **Summit, Wis.** pmk. on small neat cover, perfs. in T. & L., Pretty and Fine ..... **E. III**
- 720 **3c Ultramarine (114).** Clearly tied Rare **1869 in Circle** cancel, **Nashotah, Wis.** pmk. on small neat cover, centered to T., Rare and Very Fine cancel **(Photo)** ..... **E. V**
- 721 **3c Ultramarine (114).** Barely tied clear strike of rare **1870 in Circle** cancel, **Nashotah, Wis.** pmk. on neat cover, Rare and Fine ..... **(Photo)** ..... **E. IV**
- 722 **3c Ultramarine (114).** Clear strike of Rare **1870 in Circle** cancel, on small neat cover with clear **Nashotah, Wis.** pmk., Rare and Fine ..... **(Photo)** ..... **E. V**
- 723 **3c Ultramarine, Horiz. Pair (114).** Tied clear strikes of Rare **1869 in Circle** cancel, **Nashotah, Wis.** pmk., on neat cover, perfs in T. of stamps, Rare cancel ..... **(Photo)** ..... **E. V**
- 724 **3c Ultramarine, two (114).** Cancelled by Bold strikes of Rare **1870 in Circle** cancel, **Nashotah, Wis.** pmk. on neat cover, perfs cut T. & R., Attractive ..... **(Photo)** ..... **E. V**

- 725 **3c Ultramarine, Vert. Pair (114).** Negative **W** cancel, **Watkins, N. Y.** pmk. on small neat cover to Canada, perfs. in at R., Scarce ..... **E. II**
- 726 **3c Ultramarine, Horiz. Pair (114).** Tied pretty bold Red geometric cancels, **Red Trenton, N. J.,** Red New York pmks. on neat small cover to London, Red London transit mark, Pretty and Fine ..... **E. II**
- 727 **3c Ultramarine (114).** Two covers tied **Red** cancels, Red Yazoo City, Miss. and Red Thibodeaux, La. pmks. on small covers, Pretty and Fine ..... **E. I**
- 728 **3c Ultramarine (114).** Three covers, Paid 3, Blue geometric, Quncy & St. Jo. RPO cancels, Fine-V. F. .... **E. II**
- 729 **3c Ultramarine (114).** Four copies tied **Paid** cancels on 3 covers, **Nashotah, Wis.** or **Oconomowoc, Wis.** pmks., V. G.-V. F. .... **E. I**
- 730 **3c Ultramarine, Block of 7 (114).** Barely tied grids, Chicago, Registered pmk. on small cover to Denmark, various transit marks, one stamp partly overlapped on reverse of cover, Scarce and Fine ..... **(Photo) E. VI**
- 731 **3c Ultramarine, 15c Black (77, 114).** Tied Pretty **Red** cork cancels, **Red Dexter, Me.** pmk. on immaculate Registered cover, 15c centered to T., Pretty and Very Fine ..... **E. III**
- 732 **3c Ultramarine, 10c Yellow, 15c Black, Grill (98, 114, 116).** Tied cork cancels, Lawton, Pa. pmk. on cover to Capetown, Africa, various transit marks, 10c has S. E., Attractive ..... **(Photo) E. IV**
- 733 **2c Brown, 3c Ultramarine, 10c Yellow (113-114, 116).** Tied pretty **Red** Grids, Red Baltimore pmk. on immaculate cover to Amsterdam, Holland, various transit marks, Pretty and Fine ..... **(Photo) E. V**
- 734 **3c Ultramarine, two, 10c Yellow (114, 116).** Neatly tied target cancel, **Bethany, W. Va.** pmk. on handsome small mourning cover to South Australia, various attractive transit marks, signed Ashbrook, Ex Waterhouse, Pretty and Very Fine ..... **(Photo) E. VI**

#### SIX CENT 1869 ISSUE

- 736 **6c Ultramarine (115).** Tied Grid, **Hoosick, N. Y.** and Red New York pmk. on tiny mourning cover to London, Very Fine ..... **(Photo) E. III**
- 737 **6c Ultramarine (115).** Tied grid and Lockport, N. Y. pmk. on cover to Canada, Fine ..... **E. II**
- 738 **6c Ultramarine (115).** Tied cork cancel and **Portland, Me.** pmk. on cover to Nova Scotia, ms. "per Carlotta", Fine ..... **E. II**
- 739 **6c Ultramarine (115).** Tied Rosette cancel, Red Boston pmk. on neat cover to London, beautiful Red Oval **B. F. Stevens, United States Despatch Agent, London** marking, Pretty cover ..... **(Photo) E. III**
- 740 **3c Red, Grill, 6c Ultramarine (94, 115).** Tied Target cancels, Lane Village, Ark. pmk. on triple rate cover slightly reduced to New Orleans, Signed Ashbrook, Fine ..... **E. II**
- 741 **2c Brown, 6c Ultramarine (113, 115).** Tied clear Leaf cancels on circular from New York to Holland, Paid marking, 2c has S E, Attractive and Fine ..... **E. III**
- 742 **3c Ultramarine, 6c Ultramarine, two (114-115).** Tied Geometric cancels, Red New York Br. Transit Paid All pmk. on neat cover to Sicily, ms. "Steamer City of Boston" Unusual Combination paying 15c rate, Ex Gibson, Scarce and Fine ..... **(Photo) E. V**



# TEN CENT 1869 ISSUE

- 743 **10c Yellow (116).** Tied cord cancel, **Faribault, Min.** pmk. on neat cover "per Prussian Closed Mail" to Germany, Red Hamburg Transit mark, Very Fine ..... (Photo) E. IV
- 744 **10c Yellow (116).** Handsome copy tied New York Steamship cancel, **St. Thomas** pmk. on neat cover from Porto Rico to New York, Very Fine ..... (Photo) E. V
- 745 **10c Yellow (116).** Tied neat geometric cancel, New York pmk. on neat cover "per Cleopatra" to Vera Cruz, Mexico, Very Fine ..... (Photo) E. IV
- 746 **10c Yellow (116).** Tied neat cork cancel and **Auburn, N. Y.** pmk. on clean small cover to Japan, Pretty and Very Fine ..... (Photo) E. III
- 747 **10c Yellow (116).** Beautiful copy on small neat cover originating from U. S. Flagship Delaware, Yokohama, Japan, addressed to Ridgefield, Conn., bearing rare magenta oval "**China and Japan Steam Service**" mark, tied geometric cancel and San Francisco, Cal. pmk., signed Ashbrook, Ex Brown, Ex Moody, Rare and Handsome Cover ..... (Photo) E. VII
- 748 **10c Yellow (116).** Tied Rare **Maltese Cross within Segmented Circle** cancel, **San Francisco, Cal.** pmk. and Red New York pmk. on cover to Paris, two times 4c rate and overpaid 2c, various transit markings, signed Ashbrook, Rare and Attractive Cover ..... (Photo) E. VI
- 749 **10c Yellow (116).** Tied Pretty **Grid within Sunburst** cancel. **Castroville, Tex.** pmk. on small cover to France, Red New York Paid 6, Red London Transit Mark, Red PD, Ex Knapp, signed Ashbrook, Philatelic Foundation Certificate accompanies, Pretty and Rare cancel ..... (Photo) E. VI
- 750 **10c Yellow (116).** Tied clear **N. York Steamship** pmk. on cover from Puerto Rico to Phila., Blue Mayaguez, P. R. Handstamped Corner Card, Ex Knapp, Handsome & Very Fine ..... (Photo) E. VI
- 751 **10c Yellow (116).** Tied neat Cross Roads cancel on cover from New York to France, various transit marks, attractive and Fine ..... E. III
- 752 **10c Yellow (116).** Tied bold cork cancel, Scarce **P. O. P. U. S. Con. Genl. Shanghai** pmk. and San Francisco, Cal. pmk. on cover from Shanghai to Ulster, New York, ms. "via Pacific Railroad", cover has closed tear when letter opened, signed Ashbrook, Scarce cover ..... E. IV
- 753 **10c Yellow (116).** Tied geometric cancel, light Red New York Paid All Direct pmk. on cover to Prussia, Fine ..... E. II
- 754 **10c Yellow, Vert. Pair (116).** Well centered pair neatly tied geometric cancel, Red New York Paid All Br. Transit pmk. on neat cover to Germany, various transit marks, Pretty and Very Fine ..... (Photo) E. VI
- 755 **10c Yellow, two (116).** Tied cross cancels, New Orleans, La. pmk on cover to France, Red New York pmk., blue French Transit mark, "16", signed Ashbrook, Scarce and Fine Double Rate Cover ..... (Photo) E. V
- 756 **10c Yellow, Vert. Pair (116).** Tied geometric cancels, Red New York Br. Transit Paid All pmk. on cover to Germany, cover has small closed tear, Scarce Double Rate Cover ..... E. IV
- 757 **10c Yellow, 15c Black (77, 116).** Tied neat geometric cancels and Boston, Mass. pmk. on immaculate cover to Buenos Aires, S. A., Red 15 and blue crayon transit marks, Pretty and Very Fine ..... (Photo) E. VI

- 758 **1c Ultramarine, 10c Yellow, Horiz. Pair (116, 145).** Tied cork cancels, **Columbia, S. C.** pmk. on small registered cover, Fine ..... (Photo) **E. VI**
- 759 **2c Red Brown, 3c Green, 10c Yellow (116, 146-147).** Tied unusual rectangular cork and **Eugene, Ind.** pmk. on registered cover to Maine, Fine ..... (Photo) **E. V**
- 760 **10c Yellow, two, 2c Red Brown (116, 146).** Tied cork cancel and **East Greenwich, R. I.** pmks. on 22c rate cover "via Southampton" to Bombay, India, various transit markings, one 10c stamp S. E. and closed tear, signed Ashbrook, Scarce Rate ..... (Photo) **E. V**
- 761 **2c Red Brown, 10c Yellow, two, India 1/2a Blue, two (116, 146, India 20).** Neatly tied grids and **East Greenwich, R. I.** pmk. on neat forwarded cover to Bombay, India where India stamps were affixed and tied Bambaay and ms. pmks. when letter was forwarded to Calcutta, various transit marks, signed Ashbrook, Ex Klep, Pretty and Very Fine Cover (Photo) **E. VIII**
- 762 **10c Yellow, Great Britain, 6p Lilac, Peru 1d Green (116, G. B. 51, Peru 14).** Three countries on one cover, 1d Green & 6p Lilac tied British cancel, U. S. Stamp uncanceled on small cover from Peru to Nashville, Tenn., N. Y. Steamship 10 pmk. and Panama Transit Mark, signed Ashbrook, Scarce Combination ..... (Photo) **E. VIII**

#### TWELVE CENT 1869 ISSUE

- 763 **12c Green (117).** Tied Blue Cork cancel and Blue Savannah, Ga. pmk. on neat cover to Liverpool, England, Red New York pmk and Red Liverpool Receiving Mark, Ex Moody, Gibson, Very Fine ..... (Photo) **E. IV**
- 764 **12c Green (117).** Beautiful copy tied target on neat small cover to London, Red London Receiving Mark, signed Ashbrook, Pretty and Very Fine ..... (Photo) **E. IV**
- 765 **12c Green (117).** Very Fine copy tied on Striking Illustrated Advertising cover showing early Sewing Machine, Red New York and Red London Transit pmks. on cover to England, Pretty and Very Fine ..... (Photo) **E. V**
- 766 **1c Blue, 12c Green (63, 117).** Tied on 1878 Registered cover from New York to Rochester, N. Y., Scarce and Fine ..... (Photo) **E. III**
- 767 **12c Green, Great Britain 4p Vermilion (117, G. B. 43).** tied geometric cancel, Red New York Paid All pmk. on cover to Liverpool, England, 4p Vermilion tied British grid when cover was forwarded to Paris, various transit marks, corner of cover torn and piece missing, Scarce ..... **E. III**

#### FIFTEEN CENT 1869 ISSUE

- 768 **15c Brown & Blue, Ty. I (118).** Fine copy tied neat small grid, New Orleans, La. pmk. and Red New York pmk. on small neat cover to France, Blue French Transit Mark and "8", Philatelic Foundation Certificate accompanies, Handsome and Fine ..... (Photo) **E. VII**
- 769 **15c Brown & Blue, Ty. I (118).** Well centered copy tied neat Rosette cancel, Red New York Br. Transit Paid All pmk. on small cover to Bavaria, stamp has light gum stain in few perfs., Attractive and Scarce cover ..... (Photo) **E. VII**





- 770 **15c Brown & Blue, Ty. I (118).** Fine copy tied **Leaf** cancel, Red New York Br. Transit Paid All pmk. on printed cover "per closed mail" to Bavaria, Scarce and Fine ..... (Photo) E. VI
- 771 **3c Ultramarine, 15c Brown & Blue, Ty. I (114, 118).** Very Fine Stamps neatly tied Rosette cancels, **Gonzales, Tex.** pmk. on Registered cover to Boston, Framed Registered and Boston Registered in Dotted Circle cancels, Ex Brown, Moody, Rare and Very Fine ..... (Photo) E. VIII
- 772 **15c Brown & Blue, Ty. II (119).** Tied Rosette cancel and Pretty Red French Transit Mark, Red New York Paid 3 pmk. on neat cover to Paris, Very Early Use, May 25. 1869, Pretty and Very Fine ..... (Photo) E. VII
- 773 **15c Brown & Blue, Ty. II (119).** Well centered copy tied cork cancel, New Orleans, La. and Red New York Br. Transit Paid All pmks. on attractive cover to Switzerland, signed Ashbrook, Very Fine ..... (Photo) E. VII
- 774 **15c Brown & Blue, Ty. II (119).** Neat target cancel not tying, **Bold, Brookville, Ind.** pmk. and Red New York Br. Transit Paid All pmk. on immaculate "with the Prussian C. Mail" cover to Germany, signed Ashbrook, Very Fine ..... (Photo) E. VI
- 775 **15c Brown & Blue, Ty. II (119).** Very Fine copy tied Rosette cancel, Red New York Br. Transit Paid All pmk. on cover to Sicily, address partly stained, Very Fine ..... (Photo) E. VII
- 776 **15c Brown & Blue, Ty. II (119).** Lightly tied New Orleans, La., Red New York Br. Transit Paid All pmk. on small cover to Italy, Pretty and Very Fine ..... (Photo) E. VII
- 777 **15c Brown & Blue, Ty. II (119).** Tied cork cancel and blue Receiving Mark, Purple Philadelphia, Pa. pmk. on small neat cover to Paris, Handsome and Fine. .... (Photo) E. VI
- 778 **15c Brown and Blue, Ty. II (119).** Tied Maltese Cross cancel, New Orleans, La. and Red New York Paid 6 pmks. on neat cover to France, Blue French Receiving Mark, signed Ashbrook, Handsome and Fine ..... (Photo) E. VI
- 779 **15c Brown & Blue, Ty. II on 3c Pink Entire (119, U58).** Neat ms. cancels and tied **Mountain Home, Ala.** pmk. on registered cover, stamp on hinge to show same cancel underneath stamp, Fine ..... (Photo) E. V
- 780 **15c Brown & Blue, Ty. II, two (119).** Neat cork cancel and one stamp tied pretty Red New York Br. Transit Paid All pmk., Greencastle, Pa. pmk. on Handsome Double Rate Cover "via England Closed Mail" to Prussia, Pretty and Very Fine ..... (Photo) E. VIII
- 781 **15c Brown & Blue, Ty. II, three (119).** Tied cork cancel, Red New York Paid 18 pmk. on cover to France, Blue French Transit Mark, perfs. just in at T., described in Ashbrooks Special Service, Scarce Cover (Photo) E. VIII
- 782 **3c Ultramarine, two, 15c Brown & Blue, Ty II (114, 119).** Light dotted grid cancels and 3c stamps tied Red Boxed Transit marking, light **Helena, Montano** pmk. on cover to Sweden, various transit marks, Fine territorial ..... (Photo) E. VI





689

S. Phelps.



788

Mr. Davier

Hampton  
Mt. Vernon  
Swiss

Prof. Ducken  
Leiss

Levi's

D. S. SCHANCK &amp; SONS.

**POLISHED PLATE,**  
CAR, WINDOW & PICTURE GLASS,  
**LENOX PLATE GLASS,**  
21 Chambers & 1 & 3 Bxide Sts.,  
NEW YORK.

Mr D. D. Church

Case (Imp.) C. B. Henderson

A 27. Chambers St

New York

~~Ch. statensis~~  
~~Ch. praece~~

793

Wm. C. C. C. C.

20. Apr. 90

790

France

Novice

Aug. 6. Left

*Guerrilla* L. Br.

191

Bregner Cöthen Nord

and the land

Arrendamiento de la casa,

mandataire de la Cour, le 22 novembre 1888.

5 rue Villault

Paris

792



## TWENTY-FOUR CENT 1869 ISSUE

- 783 **24c Green & Violet (120).** Tied neat cork cancel, Washington, D. C. and light red New York pmks. on cover to England, slight closed tear at left when cover was opened, Philatelic Foundation Certificate accompanies, Rare and Fine ..... (Photo) E. XIII
- 784 **10c Yellow, 24c Green & Violet (116, 120).** Beautiful copies neatly tied geometric cancels on immaculate cover from New York to Valparaiso, Chile, Red "12", Red "25", ms. "pr Alaska", described in Ashbrooks Special Service, signed Ashbrook, Philatelic Foundation Certificate accompanies, Extremely Rare and Beautiful, Gem ..... (Photo) E. XV
- 785 **1c Buff, 24c Green and Violet (112, 120).** Cork cancels and 1c lightly tied, Boston, Mass. pmk. on cover to Argentine Republic, Red "8" and blue Co. Receiving Mark, Ex Emerson, Ex Eno, signed Ashbrook, Philatelic Foundation Certificate accompanies, Rare and Fine ..... (Photo) E. XIII
- 786 **3c Ultramarine, two, 24c Green and Violet (114, 120).** Tied cork cancels, New Orleans, La. and Red New York Paid 12 pmks. on neat double rate cover to Paris, Blue French Receiving Mark, 24c has ironed out crease, signed Ashbrook, Philatelic Foundation Certificate accompanies, Attractive and Rare ..... (Photo) E. XIII
- 787 **24c Green and Violet (120).** Tied New Bedford, Mass. pmk. on cover to Mauritius, Isle of France, various transit markings, part of stamp torn away when letter was opened, signed Ashbrook, Rare ..... E. III

## THIRTY CENT 1869 ISSUE

- 788 **30c Blue and Carmine (121).** Beautiful copy neatly tied geometric cancel and Egg Harbor City, N. J. pmk. on attractive cover to Switzerland, Red New York Br. Transit Paid All and various backstamps, signed Ashbrook, Philatelic Foundation Certificate accompanies, Beautiful Cover. .... (Photo) E. XIV
- 789 **30c Blue and Carmine (121).** Tied neat geometric cancel, Red New York Br. Transit Paid All pmk. on attractive cover to Switzerland, signed Ashbrook, Philatelic Foundation Certificate accompanies, Pretty and Very Fine ..... (Photo) E. XIV
- 790 **30c Blue and Carmine (121).** Light grid and tied **Santa Cruz, Cal.** pmk., Red New York Paid All Br. Transit pmk. on cover to Switzerland, cover has closed tear where letter was opened, signed Ashbrook, Philatelic Foundation Certificate accompanies, Rare and Fine ..... (Photo) E. XI
- 791 **10c Yellow, 30c Blue and Carmine (116, 121).** Neat cork cancels and 10c tied blue French Receiving Mark on small neat cover from **Havana**, Cuba to France, Red New York Paid 12 pmk., backstamped Habana and transit marks, signed Ashbrook, described in his Special Service, Philatelic Foundation Certificate accompanies, Extremely Rare and Very Fine ..... (Photo) E. XII
- 792 **30c Blue and Carmine, France 20c Blue (121, France 33).** Beautifully tied bold segmented cork cancel and Red New York Paid 6 pmk., New Orleans, La. pmk. on wonderful cover to Bordeaux and neatly forwarded to Paris, France, French stamp beautifully tied bold 532 within Dotted Diamond cancel, signed Ashbrook, Ex Gibson, Ex Klep, Philatelic Foundation Certificate accompanies, gorgeous cover of greatest rarity and Outstanding Gem ..... (Photo) E. XIV

- 793 **30c Blue & Carmine, Vertical Pair (121).** Neatly tied checkered cork cancels, Red New York Paid 24 pmk. and blue French Transit Mark on attractive cover from New York to Paris and then forwarded back to New York, signed Ashbrook, Ex Seybold, Philatelic Foundation Certificate accompanies, Rare and Gorgeous Cover ..... (Photo) E. XIV

#### 1869 RE-ISSUES

- 794 **2c Red Brown, two, 6c Blue, Re-Issue (126, 146).** Tied Rosette cancels, New York pmk. on immaculate cover from Panama with Panama Railroad Co. Corner Card to Boston, 10c Steam ship rate, signed Ashbrook, Very Fine ..... (Photo) E. VII
- 795 **1c Buff, Re-Issue, Vert. Pair (133).** Tied grids and Lynn, Mass. pmk., signed Ashbrook, one stamp has short perf., other Very Fine. .... E. III

## BANK NOTE ISSUES

### NATIONAL BANKNOTE 1870-71 ISSUES

(GRILL ISSUES START WITH LOT NO. 808)

- 796 **10c Brown, 12c Violet (150-151).** Tied on "Bissell Correspondence" cover from Boston to India, backstamped "Sea Post Office", various transit marks, Fine ..... E. II
- 797 **12c Violet, Horiz. Pair (151).** Barely tied, Duxbury, Mass. and Red "New York 8" pmk. on neat printed cover to Argentine Republic, signed Ashbrook, Fine ..... (Photo) E. II
- 798 **2c Red Brown, 24c Bright Purple, 30c Black (146, 153-154).** Tied, Red Boston pmk. on "Bissell correspondence" cover to India, various transit marks, signed Ashbrook, Ex Gibson, Rare and attractive combination ..... (Photo) E. VII
- 799 **3c Green, 24c Bright Purple on 3c Green Entire (153, 158, U45).** Tied Del Norte, Colo. pmk. on neat double rate cover to Japan, Sept. 1, 1875, backstamped Yokohama, signed Ashbrook, Fine and Rare Territorial ..... (Photo) E. VII
- 800 **6c Carmine, 24c Bright Purple (148, 153).** Tied N. Y. Foreign Mail Ty. 1 cancel, Red New York Paid 18 and Red London pmks on cover to Paris, various transit marks, cover slightly soiled and 24c has 2 defective corners, signed Ashbrook, Scarce ..... E. II
- 801 **10c Brown, Horiz. Pair, 24c Purple (150, 153).** Tied segmented cork cancel and Red Boston, Mass. pmk. on neat "Bissell Correspondence" cover to India, Red London and various other transit marks, signed Ashbrook, Rare and Fine ..... (Photo) E. VI
- 802 **10c Brown, Horiz. Pair, 24c Bright Purple (150, 153).** Tied cork and Red Boston pmk. on "Bissell Correspondence" cover to India, Red London Transit Mark, 24c centered to T, Rare and Attractive cover ..... (Photo) E. V
- 803 **10c Brown, 24c Bright Purple, Horiz. Pair, 30c Black (150, 153, 154).** Tied grid and Red Boston pmk. on attractive printed "Bissell Correspondence" cover to India, Red London Transit Mark on quadruple rate cover, 30c has S.E., signed Ashbrook, Rare and Very Fine ..... (Photo) E. X



- 804 **30c Full Black (154).** Tied neat small cork cancel, Washington, D. C. pmk. on neat cover "via San Francisco" to Hong Kong, China, back-stamped Hong Kong, signed Ashbrook, Very Fine ..... (Photo) E. IV
- 805 **30c Full Black (154).** Cork cancel not tying, Hudson, N. J. and New York pmks. on neat cover "via Shanghai" to Shanghai, China, stamp has slight perf. defects, Attractive cover ..... E. II
- 806 **6c Carmine, 30c Full Black (148, 154).** Tied cork cancels and Red Boston pmk. on printed, "Bissell Correspondence" cover to India, Red London Transit Mark, signed Ashbrook, Scarce, Fine ..... (Photo) E. V
- 807 **15c Bright Orange, 90c Carmine (152, 155).** Tied N. Y. Foreign Mail Ty. 59 cancels, Red "New York Paid All" pmk. on large cover to Brazil, 15c has ragged S. E. at L, 7x15c rate, signed Ashbrook, Extremely rare cover (Photo) E. X
- 808 **2c Red Brown, Grill, two (135).** Tied New Orleans, La. on rare printed circular rate cover to Italy, Red "Paid All" Mark, signed Ashbrook, Very Fine ..... E. I
- 809 **3c Green, 15 Bright Orange Grills (136, 141).** Target cancels not tying, Oxford, Me. pmk. on neat registered cover, signed Ashbrook and Brookman, Fine ..... E. V
- 810 **3c Green, 7c Vermilion three, Grills (138, 158).** Beautifully tied cork cancels and New Orleans, La. on neat cover to France, Red New York and London transit marks, signed Ashbrook, Pretty and Fine .... (Photo) E. VII
- 811 **3c Green, 15c Bright Orange, Grill (141, 147).** Just tied target cancels, Nashville, O. pmk. on neat cover, signed Ashbrook. Brookman, Scarce and Fine ..... (Photo) E. V
- 812 **2c Red Brown (146).** Tied Fancy New York Geometric cancel similar to Foreign Mail cancels on drop letter, Very Fine ..... E. I
- 813 **2c Red Brown, Horiz Pair (146).** Tied cork cancels, San Francisco, Cal. pmk. on attractive cover with many transit marks to France, Very Fine E. I
- 814 **2c Red Brown, ten copies (146).** Tied N. York Steamship cancels., St. Thomas, 1871 pmk. on attractive cover from Curacao to New York, Handsome and Fine ..... (Photo) E. VI
- 815 **2c Red Brown, 10c Brown, 15c Bright Orange (146, 152, 161).** Cork cancels and tied Red London transit mark, Lower Waterford, Vt. and clear Red New York 1.10 pmks. on Cover to Cape of Good Hope, various transit marks, 15c has irregular perfs. at T, signed Ashbrook, Scarce cover ..... E. II
- 816 **3c Green (147).** Clear 1870 in Circle cancel, Nashotah, Wis. pmk. on neat cover, V. F. .... E. II
- 817 **3c Green, 7c Vermilion, 10c Brown (147, 149-150).** Tied pretty Red New York Supplementary Mail cancels. on neat cover to Spain various transit marks, Philatelic Foundation Certificate accompanies, Rare, Very Fine (Photo) E. VII
- 818 **6c Carmine, 10c Brown, Horiz. Pair (148, 150).** Tied on scarce triple 6c rate plus 8c Registered cover to Germany by German Direct Mail various transit marks perfs cut stamps, signed Ashbrook, Rare rate ..... E. I
- 819 **7c Vermilion (149).** Tied bold Circle of Triangles cancel, Chicago, Ill. pmk. and Red New York Br. Transit Paid All pmk. on neat cover to Germany, Very Fine ..... (Photo) E. III





- 820 **7c Vermilion, 15c Bright Orange (149, 152).** Blue **Star** cancels not tying, Baltimore, Md. pmk. and Red "New York 12" pmk. on cover to Bolivia with Receiving Mark, 7c has S. E., Scarce Use ..... **E. II**
- 821 **10c Brown (150).** U. S. Postal Agency **Shanghai** pmk. on neat cover to N. Y., Star cancel not tying, backstamped San Francisco, Scarce Fine ..... **E. II**
- 822 **10c Brown (150).** Tied **St. Thomas** and New York pmks. on neat cover "pr. South America" to New York, S. E. at L., Ex Emerson, Scarce and Very Fine ..... **E. III**
- 823 **10c Brown (150).** Tied, magenta oval **China and Japan Steam Service** marking on neat cover from Shanghai, China with San Francisco, Cal. pmk., Scarce, Fine ..... **E. II**
- 824 **10c Brown (150).** **St. Thomas, 1873** pmk. on neat cover to New York, stamp tied negative "H" cancel and New York pmk., Attractive and Very Fine ..... **(Photo) E. II**
- 825 **10c Brown (150).** U. S. Postal Agency, **Shanghai** pmk. on neat cover to New York, neat Star cancel not tying, backstamped San Francisco, Scarce, Fine ..... **E. II**
- 826 **10c Brown, 12c Violet (150-151).** Leaf cancels not tying, Bristol, R. I. and Red New York 12 pmks. on immaculate cover to Peru, 10c has S. E., signed Ashbrook, Handsome and Fine ..... **E. II**

#### CONTINENTAL BANKNOTE 1873 ISSUE

- 827 **1c Blue, 3c Green, 10c Brown (156, 158, 160).** Tied Pretty Blue Target and blue Cincinnati, O. pmk. on immaculate Embossed cover to Baden Baden Germany "By Closed Mail via England". Red New York Br. Transit Mark, Pretty and Very Fine ..... **E. I**
- 828 **1c Ultramarine, 3c Green, 12c Violet, Horiz. Pair (156, 158, 162).** Tied cork cancels and Red London Transit Mark, Richmond, Va. and Red New York 24 pmks. on neat cover "via England" to Buenos Aires, S. A., one 12c stamp has S. E., signed Ashbrook, Fine ..... **(Photo) E. III**
- 829 **2c Brown (157).** Tied clear **N. York Steamship** pmk. on small neat cover to New York, boxed Due 8c marking, Handsome and Very Fine **(Photo)** ..... **E. II**
- 830 **3c Green, 7c Vermilion (158, 160).** Tied pretty blue cork cancels, Blue Providence, R. I. and Red New York Br. Transit Paid All pmks. on cover to Sweden, Attractive, Fine ..... **(Photo) E. II**
- 831 **3c Green, Horiz. Pair, 7c Vermilion (158, 160).** Tied blue targets on registered rate cover, 7c has irregular perfs at T., signed Ashbrook, Attractive ..... **E. III**
- 832 **6c Pink (159).** Tied Bold **New York Foreign Mail Ty. 35** cancel, Red "New York P. O." pmk. on attractive cover to Germany, Pretty and Very Fine ..... **(Photo) E. II**
- 833 **6c Pink, Great Britain, 3p Rose (159, G. B. 61).** Tied English cancel on cover to Easton, Pa., U. S. Stamp tied Easton, Pa. pmk. when cover was forwarded to Phila., English **Insufficiently Paid** mark and New York U. S. Currency pmk., cover has small closed tear, Unusual ..... **E. II**
- 834 **7c Vermilion, Horiz. Pair (160).** Tied cork cancels, San Francisco and Red New York Transit pmks. on neat double rate cover "via Liverpool" to Germany, Very Fine ..... **(Photo) E. IV**

via San Francisco



REC'D  
N.Y.

39/09

Joseph Rechart

859

851

Per

Weser



Rel. 1/18 30

842

Messrs. FREDERIC S. BALLIN & CO.,

CONSOLIDATION COAL COMPANY.

Per Steamer  
"Eric"

National  
Nov 23  
1872



807

ANCE.



Rec'd Aug. 6  
Paris



850

852

er "La B..."



FRÈRES.



853

L. H. P. & S.



Miss Flora M. Bingham  
75 N. 11th St.  
Phila  
N.Y.

860



847



- 835 **7c Vermilion, four (160).** Tied cork cancels, **Cornwall-on-Hudson N. Y.** pmk. and Red New York 24 pmk on neat cover to India with Red London Transit Mark, one stamp has unnoticeable interior tear, signed Ashbrook, Scarce and Fine ..... (Photo) E. VI
- 836 **10c Brown, Horiz Pair (161).** Clear **Yokohama, Japan** pmk., tied cork cancels, clear San Francisco, Cal. pmk., on cover from Japan "via America for Italy" to Milan, Italy, light Red New York Br. Transit Paid All Mark, Scarce and Very Fine ..... (Photo) E. II
- 837 **10c Brown, France 30c Brown (161, France 62).** Beautiful Combination Cover, Paid cancel and tied Boxed P. D. transit mark, Walpole, N. H. and Red New York Paid pmks. on neat cover to Paris when 30c Brown was affixed and tied grid when letter was forwarded to London, clear "Forwarded by Munroe & Co." Oval mark, various French pmks. and Red London Receiving Mark, Ex Emerson, signed Ashbrook, Very Fine (Photo) E. III
- 838 **15c Yellow Orange, Cape of Good Hope, 3p Lilac Rose (163, C G H 26).** Tied negative "H" in cork cancel, New Haven pmk. on cover to Cape of Good Hope and forwarded there where 3p Lilac Rose was affixed and tied grid cancel, Red New York and 50 in Circle markings, backstamped various transit marks, Scarce and Fine ..... (Photo) E. III
- 839 **15c Yellow Orange, Cape of Good Hope 4p Blue (163, C G H 27).** Tied purple Target, **Lower Waterford, Vt.** pmk. on cover to Cape of Good Hope, 4p Blue applied there and tied Grid when forwarded, 4 Wellington, C. G. H. Receiving Marks, Red London Transit Mark, Scarce and Fine (Photo) E. III
- 840 **30c Gray Black (165).** Tied **New London, Ct.** pmk. on neat cover to **Egypt**, Red New York and Red London Transit Mark, backstamped Cairo, signed Ashbrook, Unusual Use, Handsome and Fine ..... (Photo) E. III
- 841 **30c Gray Black (165).** Tied New York pmk on cover "via El Paso, Texas" to Mexico stamp centered to B, signed Ashbrook, Scarce ..... (Photo) E. III
- 842 **10c Brown, two, 90c Rose Carmine (161, 166).** Tied grids and N. Y. Supplementary cancels on blue linen cover to France, 90c has small closed tear, signed Ashbrook, Ex Waterhouse, Rare, Attractive ..... (Photo) E. VIII
- 843 **5c Blue, France 25c Ultramarine (179, France 81).** Purple Watkins, N. Y. pmk. on cover to Paris where French stamp was applied and both stamps tied Paris pmk. when letter was forwarded to Stockholm, Sweden, various transit marks, Scarce and Very fine Combination Cover ..... (Photo) E. II
- 844 **5c Blue, France, 25c Ultramarine (179, France 81).** Purple Watkins, N. Y. pmk. on cover to Paris where French stamp was applied and both stamps tied Paris pmk. when letter was forwarded to Copenhagen, Scarce and Very Fine Combination Cover ..... E. II
- 845 **5c Blue, France, 25c Ultramarine (179, France 81).** Tied Target, Rutland Vt. pmk. on cover to Paris where French stamp was applied and tied Paris pmk. when forwarded to Menton, France, various transit marks, Scarce and Fine Combination Cover ..... E. II
- 846 **5c Blue, Great Britain 1p Red (179, G. B. 33).** Red New York pmk. and both stamps tied Glasgow Grid when letter was forwarded from Scotland to London, 1p Red has rounded corner, Scarce Combination Cover ..... E. I

- 847 **5c Blue, Three, Great Britain, 6p Gray (179, G. B. 62).** Tied New York Receiving pmk. and British Grids on reverse of printed "United States Consulate" cover from **Callao, Peru** to U. S., Panama Transit Mark, Rare Use and Interesting Combination Cover, Very Fine ..... (Photo) E. VII

#### AMERICAN BANKNOTE 1879-1888 ISSUES

- 848 **1c Blue, 2c Vermilion, two, Great Britain, 1p Red (182-183, G. B. 33).** Purple Target cancels and tied forwarding address, purple Red House Shoals, W. Va. pmk. on cover to London where Great Britain stamp was tied when letter was forwarded to France, cover torn on arrival in England and secured by PM there, various transit marks, Interesting .... E. II
- 849 **5c Blue (185).** Tied neat cork cancel, **U. S. Postal Agency, Shanghai** pmk. on neat cover to North Carolina, backstamped San Francisco, Very Fine E. II
- 850 **5c Blue, Great Britain 1p, 1½p Red (185, G. B. 31, 33).** Tied grid and London Transit Mark, Washington, D. C. pmk. on cover to London where British stamps were tied when letter was forwarded to Paris, various transit marks, Scarce and Fine Combination Cover ..... (Photo) E. II
- 851 **90c Carmine (191).** Str. edge copy tied Boston, Mass. pmk. on legal size Registered Cover to Brazil, various transit marks, Philatelic Foundation Certificate accompanies, Rare, Fine ..... (Photo) E. VI
- 852 **5c Yellow Brown, 90c Carmine (191, 205).** Tied grids, New York pmk. on large printed cover to Paris, France, Blue Paris Receiving Mark, 90c has small closed tear, Attractive and Rare ..... (Photo) E. VI
- 853 **5c Yellow Brown (205).** Tied pretty Red Grid, clear Purple **U. S. Postal Agency, Shanghai** pmk. on neat cover to Mass., backstamped San Francisco, Pretty and Very Fine ..... (Photo) E. III
- 854 **5c Yellow Brown (205).** Lightly tied, **Havilah, Cal.** pmk. on neat cover to Shanghai, China, backstamped clear purple **U. S. Postal Agency, Shanghai** Receiving Mark, Very Fine ..... E. I
- 855 **5c Yellow Brown (205).** Boston pmk. on cover to London, tied purple Oval **United States Despatch Agent, B. F. Stevens, London** mark, forwarded to Port Said, Egypt, many Transit marks, Rare and Fine ..... E. I
- 856 **5c Yellow Brown, China 3c Lilac, two (205, China 11).** Tied pretty Red Grid, Purple **U. S. Postal Agency, Shanghai** pmk. on neat cover to Penna, with China stamps tied on reverse, customs, Shanghai and red San Francisco backstamps, Very Fine ..... E. V
- 857 **5c Yellow Brown, Great Britain, ½p Slate Blue (205, G. B. 98).** Tied Plainfield, N. J. and Liverpool Forwarding Mark on neat mourning cover to England, V.F. Combination Cover ..... E. II
- 858 **5c Yellow Brown, Great Britain 1p Lilac (205, G. B. 89).** Tied grid, San Francisco, Cal. pmk. on neat cover to England where British stamp was applied when letter was forwarded, neat and Fine Combination Cover .... E. I
- 859 **5c Indigo, South Australia ½p Brown, four, 1/ Red Brown (216, S. A. 73, 76).** Tied Australia cancel on neat registered cover "via San Francisco" to Hoboken, N. J., **U. S. Charge to Collect 5 cents** mark and 5c Indigo tied Hoboken pmk., Ex Knapp, Unusual ..... (Photo) E. II



860	<b>5c Indigo, China, 3c Lilac (216, China 14).</b> Tied neat grid and China cancel, clear Purple Oval U. S. Postal Agency, Shanghai pmk. on neat cover to Ithaca, N. Y., backstamped San Francisco and various transit marks, signed Ashbrook, Pretty and Very Fine Combination Cover ..... (Photo)	E. V
861	<b>1c-6c 1851-75 Issues,</b> Eighteen diff. covers, including Florida Terr. (front) attractive cancels, Foreign uses, Interesting .....	E. III
862	<b>MAURITIUS, 1859, 6p Blue (18).</b> Neatly tied grid New York Br. Transit pmk. on attractive printed cover to Terre Haute, Indiana, Due 21 and various transit marks, signed Ashbrook, Very Fine .....	E. I
863	<b>NOVA SCOTIA, 1860-63, 5c Blue, 10c Vermilion (10, 12).</b> Tied neat grids on 15c rate cover to California, 5c has few clipped perfs. at B, signed Ashbrook, Attractive cover .....	E. II

## PHILATELIC LITERATURE

864	<b>ASHBROOK'S SPECIAL SERVICE, Complete file</b> from inception June 1951 December 1957 with several hundred pages and several hundred photographs, very rare, maximum of only 29 could exist, Original subscribers cost \$700.00, Very Fine .....	—
865	<b>Arthur Hind Collection, U. S. Auction Catalog,</b> Bound, with Plates and Prices Realized Very Fine .....	E. IV
866	<b>Arthur Hind Collection, U. S. Auction Catalog,</b> Bound, with Plates and Prices realized, Very Fine .....	E. IV
867	<b>Arthur Hind British Empire Collection Catalog,</b> with Plates, Very Fine .....	E. II
868	<b>Arthur Hind British Empire Collection Catalog</b> with Plates, Very Fine .....	E. II
869	<b>Bogert &amp; Durbin Auction Catalogs</b> Nineteen diff. between 1897-1910 .....	E. I
870	<b>Brazer, Essays for U. S. Adhesive Postage Stamps,</b> new, V. F. ....	E. IV
871	<b>Carroll Chase, "3c Stamp of the U. S. 1851-1857 Issue,</b> original edition, V. F. ....	E. II
872	<b>C. L. Pack Auction Catalogs,</b> Complete with Prices realized, Bound, Very Fine .....	E. II
873	<b>Dietz, Confederate States Catalog &amp; Handbook, 1937 Ed.,</b> Very Fine .....	E. II
874	<b>Green Auction Catalogs, Parts 2, 5, 22,</b> Scarce .....	E. II
875	<b>Henry W. Hill, The U. S. Five Cent Stamps of 1856-61,</b> New, V. F. ....	E. I
876	<b>Horse Sense, by E. B. Power,</b> Complete 12 pamphlets, <b>Philately of Tomorrow,</b> complete 3 pamphlets, Very Fine .....	E. I
877	<b>John K. Tiffany, History of the Postage Stamps of the U. S., 1887 Edition,</b> V. F. ....	E. II
878	<b>T. M. Bartel's Auction Catalogs,</b> Nine diff., between 1901-1923 .....	E. I
879	<b>King-Johl, Twentieth Century, 4 vols.</b> complete, like new .....	E. IV
880	<b>Laws &amp; Regulations, Post Office Department 1847,</b> Bound, Scarce .....	E. III
881	<b>List of Post Offices in the U. S., with names of Postmasters, 1859,</b> bound, scarce, very fine .....	E. III
882	<b>Luff's, Postage Stamps of the United States,</b> Original Edition V. F. ....	E. II

883	<b>Luff's, Postage Stamps of the U. S.,</b> Gossip re-issue V. F. ....	E. I
884	<b>Meroni Gold Medal Auction Sales,</b> 3 priced catalogs, Very Fine .....	E. I
885	<b>Moody Auction Catalogues, 1950-1951,</b> Complete, Bound in red plastic, most priced, Very Fine .....	E. III
886	<b>Moody Auction Catalogues 1950-1951,</b> Complete U. S. sales V. F. ....	E. II
887	<b>N. Y. Postmaster Provisional Pamphlet,</b> along with the O. S. Hart Col- lection of 5c New York's Auction Catalog, priced, Very Rare .....	E. III
888	<b>Old Auction Catalogs,</b> Woodward, Phillipp, B. K. Miller, Deyo, Southgate, Hunter Collections, Interesting F.-V. F. ....	E. I
889	<b>Old Auction Catalogs,</b> Hunter, Smith & Williams Collection 1893-1929 Bound, Fine-Very Fine .....	E. I
890	<b>Old Auction Catalogs,</b> 1897-1937, about 200 catalogs, includes Max Ohlman, Nassau Stamp Co., Bartels, Morgenthau, etc., also few early prcie list, Interesting lot .....	E. II
891	<b>Pat Paragraphs, by Elliot Perry, 1934-1952,</b> Twenty-three copies between Nos. 20-57, Very Fine .....	E. III
892	<b>Percy Doane Auction Catalogs,</b> Twenty diff. including Judge Emerson sale, some priced, V. G.-V. F. ....	E. I
893	<b>P. M. Wolsieffer Auction Catalogs,</b> 79 diff. between 1897-1932 .....	E. I
894	<b>Postage Stamps of the United States of America, by N. E. Waterhouse,</b> 1916 London edition, bound .....	E. II
895	<b>Postage Stamps and Their Collection, by Warren H. Colson, 1907,</b> cloth bound, includes many plates, Fine, Scarce .....	E. II
896	<b>Redford, Dr. Lewis L.,</b> Complete Set of Auction Catalogues, with prices realized, Bound, Very Fine .....	E. II
897	<b>"Roosevelt Sale", and "A Gentlemen's Collection,"</b> Auction Catalogs, F.- V. F. ....	E. II
898	<b>Scott's Standard Catalog, 1897,</b> Very Fine .....	E. I
899	<b>Stamp Collector's Companion, by Robert E. Diamond, 1938,</b> 6 pamphlets with articles by Dr. Carroll Chase, complete, only 6 issues published, Scarce .....	E. II
900	<b>Stanley Gibbons (London) Standard Catalog, 8th Edition, 1891,</b> Paper bound, Very Fine, scarce .....	E. I
901	<b>"Ten Decades Ago", W. S. Boggs,</b> Pamphlet on Rawdon, Wright, Hatch & Edson, as new, Very Fine .....	E. I
902	<b>The Stamp Specialists,</b> Complete set of 20 vols., like new .....	E. IV
903	<b>Waterhouse Collection, Bound Copy 1924 Sale,</b> with prices realized, V. F. ....	E. II

END OF SALE — THANK YOU



## SELLING YOUR COLLECTION?

REALIZE IMMEDIATE CASH AND  
HAVE ADVANTAGE OF SELLING AT MY AUCTIONS

I will advance on your collection immediate cash up to 75% of my appraisal value of what it should realize at auction.

It will then be sold at one of my coming auction sales. Attractive well illustrated catalogues issued, with stamps expertly and most advantageously lotted. All lotting done under my personal supervision. Commission is 20% of the gross and final settlement within five weeks after the sale. I have been steadily conducting stamp auctions in the United States for more than the past quarter of a century.

Valuable collections and stamp holdings especially wanted but will accept properties valued from \$500 upwards. Send stamps direct for my appraisal. Auction advance will be sent within 48 hours after receipt. If not entirely pleased stamps will be returned at my expense. If circumstances warrant due to bulk etc. I will travel to inspect valuable properties.

**ROBERT A. SIEGEL**

(Licensed and Bonded Auctioneer)

489 FIFTH AVENUE

NEW YORK CITY

(Tel. MU. 2-0980)

PRICES REALIZED

THIS SALE

\$1.00

OR ENTIRE YEAR \$3.50



## CONDITIONS OF SALE

1. The terms of sale are strictly cash to the highest bidder. All buyers are expected to pay for lots within three days of receipt, unless special arrangements have been made prior to the sale.
2. All bids are per lot as numbered in the catalogue and not per piece, unless otherwise announced by the auctioneer at the time of sale.
3. Any lot the description of which is incorrect is returnable only within three days of receipt. All disputed lots must be returned intact as received. Lots containing five or more stamps are not returnable at any time. No lots may be returned by purchasers who have had the opportunity to examine them before the sale.
4. Successful mail bidders, unless they are known to us or supply acceptable references, will be notified of the amount of the lots secured for them, and are expected to send payment in full before the lots are forwarded.
5. If the purchase price has not been paid within the time limit, or lots taken up within seven days from date of sale, they may be resold and any losses arising from such sale charged to the defaulter.
6. All stamps are sold as genuine, except where sold "As Is". Claims for any lot proving otherwise, must be made within two weeks from date of sale.
7. The right is reserved to group two or more lots, also withdraw any lot or lots from the sale, or to act on behalf of the seller.
8. Until paid for in full all lots remain the property of Robert A. Siegel.
9. No commission is charged for buying at our sales, but all forwarding charges will be added to the purchase price.
10. Upon written application lots may be sent for examination prior to the auction, conditional upon being mailed back by registered mail, adequately insured, within 24 hours of receipt. The applicant is completely responsible for all lots sent for examination, and for the insurance of same against mishap, from the time of receipt until they are actually received back, and is to pay all expenses of postage and insurance.
11. The placing of a bid shall constitute acceptance of the foregoing conditions of sale.

ROBERT A. SIEGEL

GREGORY MOZIAN, Licensed Auctioneers

In sending bids, always state the highest price you are prepared to pay for the lot. Your limit will not be used as a starting bid unless absolutely necessary.

## DESCRIPTIONS

Superb—the finest condition for noteworthy, outstanding copies.

Very Fine (VF)—means that there is a slight deviation from the above.

Fine (F)—means that the perforations do not touch the design on issues after 1890, but in some cases may just touch in earlier issues; if used, fairly lightly cancelled.

Very Good (VG)—means that the appearance is generally fine but that the perforations cut the design slightly.

Good (G)—means average off-centering; or fairly attractive with slight defects  
Original gum is not to be expected on 19th Century stamps up to 1888 unless so stated.

Scott's 1958 Specialized United States Catalogue is used for cataloguing our lots of United States and Scott's Standard Catalogue, 1958 for others.

WE SOLICIT FINE MATERIAL FOR FUTURE SALES
---





## ROBERT A. SIEGEL

489 Fifth Avenue  
New York 17, N. Y.

PRICES REALIZED  
May 21 and 22, 1958

Emmerson C. Krug  
Collection of  
UNITED STATES COVERS

[illegible]

May 22nd	514 57.50	563 46.00	612 200.00	661 105.00	710 47.50	759 85.00	808 14.00	857 22.00
467 290.00	515 42.00	564 65.00	613 125.00	662 85.00	711 26.00	760 62.50	809 27.00	858 14.00
468 140.00	516 12.00	565 18.00	614 40.00	663 52.50	712 57.50	761 240.00	810 125.00	859 34.00
469 310.00	517 72.50	566 32.00	615 62.50	664 30.00	713 180.00	762 155.00	811 57.50	860 48.00
470 130.00	518 250.00	567 28.00	616 115.00	665 37.50	714 12.00	763 75.00	812 9.00	861 17.00
471 34.00	519 115.00	568 52.50	617 77.50	666 42.50	715 24.00	764 82.50	813 9.00	862 12.00
472 200.00	520 130.00	569 44.00	618 50.00	667 37.50	716 11.00	765 115.00	814 60.00	863 65.00
473 250.00	521 100.00	570 92.50	619 30.00	668 32.00	717 8.00	766 27.50	815 35.00	864 390.00
474 26.00	522 82.50	571 65.00	620 18.00	669 22.00	718 6.00	767 18.00	816 20.00	865 15.00
475 38.00	523 60.00	572 34.00	621 62.50	670 40.00	719 19.00	768 140.00	817 67.50	866 16.00
476 20.00	524 115.00	573 85.00	622 55.00	671 32.00	720 60.00	769 150.00	818 6.00	867 5.00
477 16.00	525 62.00	574 17.00	623 18.00	672 13.00	721 67.50	770 65.00	819 46.00	868 5.00
478 12.00	526 175.00	575 50.00	624 52.50	673 70.00	722 42.50	771 175.00	820 16.00	869 2.00
479 28.00	527 45.00	576 52.00	625 52.50	674 72.50	723 67.50	772 90.00	821 13.00	870 17.00
480 13.00	528 170.00	577 52.50	626 38.00	675 80.00	724 72.50	773 135.00	822 11.00	871 16.00
481 24.00	529 450.00	578 22.00	627 20.00	676 100.00	725 24.00	774 57.50	823 12.50	872 13.00
482 50.00	530 22.00	579 25.00	628 17.00	677 52.50	726 26.00	775 42.50	824 34.00	873 15.00
483 18.00	531 29.00	580 60.00	629 80.00	678 70.00	727 11.00	776 95.60	825 15.00	874 7.00
484 26.00	532 28.00	581 175.00	630 72.50	679 10.00	728 6.00	777 60.00	826 30.00	875 5.50
485 56.00	533 14.00	582 410.00	631 105.00	680 28.00	729 6.00	778 75.00	827 12.00	876 2.00
486 11.00	534 38.00	583 230.00	632 14.00	681 14.00	730 60.00	779 12.00	828 60.00	877 13.00
487 8.00	535 40.00	584 1000.00	633 120.00	682 6.00	731 97.50	780 240.00	829 32.00	878 1.00
488 48.00	536 30.00	585 825.00	634 50.00	683 24.00	732 145.00	781 145.00	830 14.00	879 36.00
489 8.00	537 125.00	586 525.00	635 55.00	684 82.50	733 105.00	782 142.00	831 13.00	880 33.00
490 26.00	538 17.00	587 350.00	636 12.00	685 24.00	734 150.00	783 450.00	832 21.00	881 30.00
491 12.00	539 75.00	588 2400.00	637 195.00	686 34.00	735 52.50	784 3400.00	833 18.00	882 21.00
492 50.00	540 11.00	589 1100.00	638 110.00	687 57.50	736 11.00	785 1000.00	834 48.00	883 6.50
493 300.00	541 100.00	590 27.50	639 75.00	688 30.00	737 22.00	786 775.00	835 105.00	884 3.00
494 54.00	542 38.00	591 35.00	640 34.00	689 24.00	738 36.00	787 110.00	836 32.00	885 13.00
495 42.00	543 30.00	592 28.00	641 30.00	690 16.00	739 13.00	788 1150.00	837 55.00	886 14.00
496 44.00	544 19.00	593 28.00	642 35.00	691 67.50	741 16.00	789 1050.00	838 34.00	887 10.00
497 200.00	545 57.50	594 42.50	643 32.50	692 160.00	742 76.00	790 575.00	839 28.00	888 1.00
498 38.00	546 55.00	595 87.50	644 47.50	693 72.50	743 52.50	791 1025.00	840 24.00	889 16.00
499 24.00	547 67.50	596 100.00	645 28.00	694 25.00	744 55.00	792 1300.00	841 22.00	890 2.00
500 400.00	548 62.50	597 13.00	646 26.00	695 30.00	745 27.50	793 1650.00	842 205.00	891 17.00
501 575.00	549 23.00	598 12.00	647 57.50	696 85.00	746 40.00	794 50.00	843 24.00	892 2.50
502 100.00	550 40.00	599 8.00	648 7.00	697 65.00	747 87.50	795 40.00	844 27.00	893 2.50
503 36.00	551 72.50	600 127.50	649 9.00	698 50.00	748 130.00	796 32.00	845 27.50	894 6.50
504 12.00	552 72.00	601 52.50	650 62.00	699 75.00	749 90.00	797 38.00	846 14.00	895 9.00
505 12.00	553 30.00	602 55.00	651 38.00	700 8.50	750 75.00	798 150.00	847 102.50	896 5.50
506 5.00	554 22.00	603 57.50	652 10.00	701 13.00	751 52.00	799 120.00	848 11.00	897 3.50
507 14.00	555 85.00	604 46.00	653 9.00	702 110.00	752 25.00	800 16.00	849 20.00	898 2.00
508 20.00	556 95.00	605 16.00	654 30.00	703 160.00	753 11.00	801 105.00	850 28.00	899 16.00
509 14.00	557 56.00	606 95.00	655 22.00	704 11.00	754 57.50	802 37.50	851 47.00	900 2.00
510 14.00	558 87.50	607 48.00	656 77.50	705 67.50	755 77.50	803 270.00	852 100.00	901 1.25
511 11.00	559 65.00	608 170.00	657 13.50	706 32.50	756 47.50	804 65.00	853 55.00	902 37.00
512 20.00	560 20.00	609 170.00	658 22.00	707 42.00	757 125.00	805 6.00	854 10.00	903 26.00
513 32.00	561 330.00	610 46.00	659 15.00	708 38.00	758 50.00	806 120.00	855 6.00	
	562 90.00	611 22.00	660 8.00	709 37.50	759 85.00	807 250.00	856 92.50	