

211th SALE

UNITED STATES

19th & 20th CENTURY

First Session:

NINETEENTH CENTURY COVERS

including Stampless, Westerns, Territorials, Patriotics, Fancy Cancells,
1847 through Banknote Issues on cover, Autographs

Second Session:

UNITED STATES OFF COVER

1847 Issue to 1910 Issue.

Includes a fine group of 19th Century Fancy Cancells

Third Session:

TWENTIETH CENTURY

Airmails, Revenues, Sheets, Wholesale and Large Lots

AT PUBLIC AUCTION

Wednesday, Thursday and Friday

JUNE 11, 12 and 13, 1958

AT 2 P. M. EACH DAY

Robert A. Siegel
AUCTIONS

489 FIFTH AVENUE

NEW YORK 17, N. Y.

Tel. MURray Hill 2-0980

Unique

Unique is a seldom used word in philately. Or should be. Only once in a great while does the truly unique stamp or cover turn up. But a collection can be unique—unique in its glow of beauty, unique in its show of knowledge. This is the “unique” ingredient that wins awards, that returns happy satisfaction, and that builds intrinsic value as measured in dollars and cents.

Helping to contribute this ingredient to collections all over the world has been our own unique interest for nearly thirty years. Perhaps we can be of help to you.



ROBERT A. SIEGEL

489 FIFTH AVENUE

NEW YORK 17, N. Y.

(our one and only address)

FIRST SESSION

WEDNESDAY, JUNE 11th, 1958 — 2 P. M.

UNITED STATES COVERS

STAMPLESS COVERS

- | | | | |
|----|---|--|--------|
| 1 | ☒ | Boston Str. Line pmk. (1789). Fine | E. I |
| 2 | ☒ | Boston, Mass. , 11 stampless including some from Europe with Boston Br. Pkt. pmks., Fine-V. F. | E. I |
| 3 | ☒ | Campello, Mass. in Blue Oval, New Salem, Mass. pmks on fancy Ladies covers, Fine-V. F. | E. I |
| 4 | ☒ | Concord, N. H. pmk. in Blue Circle on 2 attractive covers with Illustrated Piano Corner Cards, Fine | E. I |
| 5 | ☒ | Conn. , 10 diff. Embossed Ladies covers including Red, Blue pmks., Fine-V. F. | E. II |
| 6 | ☒ | Eastern Pony Express , New York in red to Montgomery Ala. ms. "75", in 1837, V. F. | E. II |
| 7 | ☒ | Eastern Pony Express , Mobile in blue to N. Y., ms. 2, 25 in 1837, V. F. | E. II |
| 8 | ☒ | Eastern Pony Express , Mobile in blue to N. Y. ms. "75" and "Due 75" in 1838, V. F. | E. II |
| 9 | ☒ | Eastern Pony Express , New Orleans in red to New York in 1837, ms. "75", V. F. | E. II |
| 10 | ☒ | Eastern Pony Express , New Orleans in red to Providence, R. I. in 1839, ms. "75" Fine | E. II |
| 11 | ☒ | Eastern Pony Express , New Orleans in blue to Bath, Maine in 1837, ms. "75" in 1837, Fine | E. II |
| 12 | ☒ | Eastern Pony Express , New York in red to St. Francisville, La. ms 75 in 1839, V. F. | E. II |
| 13 | ☒ | Fairfield, N. Y. , Thorndike, Ms. in Green Circles on tiny Ladies covers, Fine-V. F. | E. I |
| 14 | ☒ | Fallston, Md. "10" in ms. on very pretty illustr. gold Ladies cover, Very Fine | E. II |
| 15 | ☒ | Hand colored Ladies Covers , 3 different, Fine | E. I |
| 16 | ☒ | Mail Route in curved red str. line, from New Orleans to Providence, red New York pmk. V. F. | E. III |
| 17 | ☒ | Mass. , Thirty-two embossed Ladies covers, many diff. towns including Reds & Blues, V. G.-V. F. | E. III |
| 18 | ☒ | New Hampshire , 10 Embossed Ladies covers, Fine-V. F. | E. II |
| 19 | ☒ | New York , Twenty diff. Embossed Ladies covers, Fine-Very Fine | E. II |
| 20 | ☒ | Ohio , 8 diff. Embossed Ladies covers including Red, Blue pmks, Fine | E. I |

(LOTS ON DISPLAY FROM JUNE 2nd UNTIL SALE TIME)

21	✉	Paid in blue on attractive illustrated cover Professor Wyman, Ventri- triloquist, interesting enclosures, Fine (Photo)	E. II
22	✉	Paid in blue Str. Line on large immaculate fancy Embossed Valentine cover with beautiful Valentine Enclosure, Extremely Fine E. III	
23	✉	Penna. , Nine diff. Embossed Ladies covers, Fine E. I	
24	✉	Penna. , 19 diff. including green York, Fine lot E. I	
25	✉	Prescott, Mass., Pontiac, Mich., Newark Valley, N. Y. in Red on im- maculate Embossed Ladies covers, V. F. E. I	
26	✉	Southern States , Seven embossed Ladies covers including 3 Alexandria, Va., V. G.-V. F. E. I	

NEW YORK POSTMASTER PROVISIONAL

27	✉	New York, 5c Black (9x1). Horiz. Pair, Margins all around, not tied, Red New York pmk on cover to Mich., Very Fine (Photo)	300.00
----	---	--	--------

1847 ISSUE ON COVER

28	✉	5c Red Brown (1). Margins all around, tied Blue grid, Norwich, Ct. pmk. on cover to Birmingham, Conn., Fine (Photo)	50.00
29	✉	5c Brown (1). Margins all around, tied Square Red New York Grid on slightly soiled cover, stamp Very Fine 50.00	
30	✉	5c Brown (1). Margins 3 sides, just in at B., tied Bold Blue Troy, N. Y. pmk., Fine (Photo)	50.00
31	✉	5c Brown (1) Tied grid, Springfield, Mass. pmk. on folded letter sheet showing illustrated Hotel "Massoit House" , Fine E. V	
32	✉	5c Brown (1). Margins all around, tied Square Red New York Grid 50.00	
33	✉	5c Red Brown (1). Margins all around, tied Red Boston Grid and ms. cancel, Very Fine 50.00	
34	✉	5c Red Brown (1). Margins 3 sides, just in at B., tied Red Rochester, N. Y. pmk. and ms. cancel., Fine 50.00	
35	✉	5c Red Brown (1). Margins all around except just touched U.L., Red Boston grid cancel 50.00	
36	✉	5c Brown (1). Margins 3 sides, just in B, tied Red New York grid, Red Swarts Post Office Chatham Square in Oval marking , Fine E. IV	
37	✉	5c Red Brown, Boyds City Express, 2c green (1, 20L7). Each tied Red New York & Phila R.R. pmk. on front, 5c 1847 has Double Transfer A, stamp creased by letter fold, Fine appearing 90.00+	
38	✉	5c Red Brown (1). Margins 3 sides, in slightly at L. uncanceled, on cover dated Mobile, 1850 to Gainesville, Ala. red str. line "Per Steamer 5 Cents" , Scarce (Photo) E. VI	
39	✉	5c Brown (1). Horiz. Pair, tied red grids, margins all around on one in partly on other, red New Orleans and light strike "Steamer Hecla" in red oval on cover to Stratford, Conn., Packet Boat cancels rare on this issue (Photo) E. VIII	
40	✉	5c Brown (1). Horiz. Pair, margins all around, one lightly creased tied ms. cancel, Hudson Riv. Mail, N. Y. Jul. 17" (1849) pmk. red "10", on cover from N. Y. to Pontiac, Mich. Attractive (Photo) E. VI	
41	✉	5c Orange Brown, two (1b). Two singles, 1 partly overlapping the other, tied Red St. Louis, Mo. pmk., Very Good 100.00	
42	✉	10c Black (2). Margins all around, tied Square Red New York Grid, Very Fine (Photo) 125.00	
43	✉	10c Black (2). Margins all around, tied ms. cancel, Blue Dayton, O. pmk., V. F. 60.00+	

1851 ISSUE ON COVER

44	✉	1c Blue, Ty. II (7). Horiz. Pair, scissors cut between stamps, and single tied Salem, Mass. grid, Fine	57.50	
45	✉	1c Blue, Ty. II (7). Horiz Strip of 3 tied Blue, Phila pmk., Good-Fine	65.00	
46	✉	1c Blue, Ty. II (7). Seventeen Stamps on 13 diff covers, all Hartford, Ct. pmks. except 1 with Davenport, Iowa pmk, Good-Fine	314.00	
47	✉	1c Blue, Ty. II, IV, 3c Imperf (7, 9, 11). Two covers, single of 1c and three of 3c making 10c rate to San Francisco & Nova Scotia, 1 tied Eastern RR pmk., V. G.		E. I
48	✉	1c Blue, Ty. IV (9). Two Ladies covers, one ms. cancel, V. G.-Fine		E. I
49	✉	1c Blue, Ty IV (9). Double Transfer, 76L1L, Very Fine	15.00	
50	✉	1c Blue, Ty. IV (9). Margins all around, tied, V. F.	15.00	
51	✉	1c Blue, Ty. IV (9). Tied on large fancy Embossed Ladies cover, V. F.		E. II
52	✉	1c Blue, Ty. IV (9). Tied on fancy Embossed large size Ladies cover, Fine		E. II
53	✉	1c Blue, Ty. IV (9). Tied Greenish Blue Taunton, Ms. pmk, Fine	15.00	
54	✉	1c Blue, Ty. IV (9). Horiz. strip of 3, various recuts including Recut twice at T. & twice at B, 52-54L1L, 1 stamp rounded corner, tied on small embossed Ladies cover, Fine	70.00+	
55	✉	1c Blue, Ty. IV (9). Horiz. Strip of 3, all stamps recut once at T., twice at B, 45-47R1L, ms. cancel not tying, Fine	45.00	
56	✉	1c Blue, Ty. IV, 3c Dull Red, Vert. Strip of 3 (9, 11) tied Blue Albny. & Buffalo R. R. pmk. on cover to Canada, Red United States Paid 6 marking, Illustration of Albany Hotel on reverse, V. G.		E. II
57	✉	3c Orange Brown (10). Letter dated July 1, 1851, First Day of 3c Stamp , tied ms. pmk. and clear Red New Orleans, La. July 2 pmk., ms. "Way 1", Extremely interesting Early Use. Ex Dr. Chase collection, Rare and Fine (Photo)		E. V
58	✉	3c Copper Brown (10). Tied Red Grid, Red U. S. Express Mail, N. Y. pmk., Pretty, Very Fine		E. II
59	✉	3c Orange Brown (10). Margins all around, tied blue grid, Very Fine		E. I
60	✉	3c Orange Brown (10). Tied Oval Blue Utica, N. Y. pmk., Fine		E. I
61	✉	3c Orange Brown (10). Two covers tied clear strikes of Small Boston Paid cancel, Fine		E. I
62	✉	3c Orange Brown (10). Three covers tied, 2 with Red pmks., Fine-V. F.		E. II
63	✉	3c Orange Brown (10). Four diff. Ladies covers, 3 embossed, V. G.		E. I
64	✉	3c Orange Brown (10). Four covers tied pretty Red cancels including U. S. Express Mail (light crease) Fine		E. I
65	✉	3c Orange Brown (10). Eight covers including Red, Blue, N. Y. 4 Bar cancels, Steamboat in Scroll, V. G.-Fine		E. II
66	✉	3c Brownish Carmine (11). Tied Burlington, Vt. pmk. on immaculate Embossed Ladies cover, V. F.		E. I
67	✉	3c Orange Red (11). Tied Red Staunton, N. Y. pmk. on immaculate Embossed Ladies cover, V. F.		E. II
68	✉	3c Dull Red (11). Right Imprint Copy, margins all around, grid cancel and barely tied ms. "Missent & forward" mark on embossed Ladies cover, Very Fine.		E. II
69	✉	3c Dull Red (11). Left Imprint Copy, in at B & R, tied Providence, R. I. pmk., V. G.		E. I
70	✉	3c Brownish Carmine (11). Bot. Sheet Margin Copy, tied Blue York, Pa. pmk., stamp shows strong Double Transfer, Fine		E. I
71	✉	3c Brownish Carmine (11). Lower Left Corner Sheet Margin Copy showing Centerline and Stradde showing part of stamp from left Pane, margins all around except barely in tip of L. R. corner, tied Derby N. H. pmk., Attractive, Fine		(Photo) E. III

72	✉	3c Dull Red (11). Upper Left corner Sheet Margin Copy, tied Eutaw, Ala. Grid, Red North East, N. Y. pmk., V. G.	E. I
73	✉	3c Dull Red (11). Upper Right Corner Sheet Margin copy showing large Guide Dot, tied New Bloomfield, Pa. pmk., Fine	E. I
74	✉	3c Brownish Carmine (11). Tied Dover, N. H., Feb. 14 on large fancy Embossed Valentine Cover, V. F.	E. II
75	✉	3c Dull Red (11). Tied Providence on small embossed Ladies cover to Pawtucket, R. I., Large "1" marking, V. F.	E. I
76	✉	3c Rose Red (11). Centerline Sheet Margin Stamp neatly tied blue Moorefield, Va., Feb 13 pmk. on immaculate fancy Embossed Valentine cover with beautiful Valentine Enclosure, V. F.	E. IV
77	✉	3c Claret (11). Tied Worcester, Ms. Open Book cancel, Fine	E. I
78	✉	3c Brownish Carmine (11). Tied New Haven, Ct. 1855 pmk., V. F.	E. I
79	✉	3c Dull Red (11). Tied Bold Canton, Miss. Paid 3 cancel, V. F. (Photo)	E. III
80	✉	3c Rose Red (11). Tied bold strike of scarce Large Canton, Miss Trisected grid cancel, Very Fine, Scarce (Photo)	E. III
81	✉	3c Dull Red (11). Tied clear Canton, Miss. Cross cancel, Very Good	E. I
82	✉	3c Claret (11). Tied Balloon Bristol, Wis. pmk. on cover to Kansas Terr., V. F.	E. II
83	✉	3c Brownish Carmine (11). Ms. cancel, red Lake Mills, W. T. pmk. on cover, late usage Wisc. Terr. pmk. Fine	E. II
84	✉	3c Brownish Carmine (11). Blue Imitation small Boston Paid cancel, Blue Jewett City, Conn. pmk., Scarce, Fine	E. II
85	✉	3c Brownish Carmine (11). Tied unusual Groveland, Mass., 3 Cts. pmk., Fine	E. I
86	✉	3c Dull Red (11). Tied scarce Slanting Dashes in Oval within Oval cancel, Carlisle, N. Y. pmk., cover slightly ragged at top, Scarce	E. II
87	✉	3c Brownish Carmine (11). Right Sheet Margin Copy, Unusual Blue Slanting Rectangle of Dashes within Circle of Dashes cancel Blue Wilmot Flat, N. H. pmk., Scarce, Fine	E. III
88	✉	3c Dull Red (11). Tied blue Northern R. R. pmk. on small embossed Ladies cover, V. G.	E. I
89	✉	3c Brownish Carmine, Bloods 1c Bronze on Lilac (11, 15L14). Each tied Phila pmk., Fine	E. I
90	✉	3c Brownish Carmine (11). Ms. cancel, Blue Princeton, Ms. pmk on illustr. Fremont Campaign cover, Fine	E. I
91	✉	3c Dull Red (11). Tied Phila. pmk on cover with Blue Masonic Mirror Corner Card showing Square & Compass, V. G.	E. I
92	✉	3c Dull Red (11). Horiz. Pair tied Salem, Ms. Grid on tiny cover to Louisville, Greenwood Valley, Calif., Red "6", Fine	E. I
93	✉	3c Brownish Carmine (11). Strip of 4 and single tied Boston Paid pmk. on slightly reduced cover, V. G.	E. I
94	✉	3c Dull Red (11). Two covers tied, Line through 3c & Rosettes Double and Recut Button, Fine	30.00
95	✉	3c Dull Red (11). Two covers tied, Cracked Plate 84L5L, 96L5L, Fine	90.00
96	✉	3c Dull Red (11). Two covers tied, Double Transfer, Line through 3c & Rosettes Double & Loop in Upper Left Frame, 95R4, varieties, Fine-V. F.	E. II
97	✉	3c Imperforate (11). Two covers tied Boston pmks, each has attractive Green & Blue Illustrated Corner Cards showing Pianos, Fine	E. II
98	✉	3c Imperforate (11). Three covers, Red, Blue, Green Town pmks., Fine-V. F.	E. I
99	✉	3c Imperforate (11). Three covers, Green Littleton, N. H., Saint Mary's, Ohio and Olive Green Leicester, Ms. pmks., Fine	E. II
100	✉	3c Imperforate (11). Three covers tied, New Haven, Conn. 1855, 1856, 1857 Year Date cancels, Fine-V. F.	E. I

101	✉	3c Imperforate (11). Three covers, Recut Button, Line through 3c, Cracked Plate, 94L5L (ms. cancel) V.G.-Fine	80.00
102	✉	3c Imperforate (11). Four covers, Paid 3 in circle, str. line Paid 3, Steam Boat, U.S. Express Mail cancels	E. II
103	✉	3c Imperforate (11). Four covers all tied New Haven , 1856 or 1857 pmks. Yale Class of 1858 embossed corner cards, two on flaps, Fine-V.F.	E. II
104	✉	3c Imperforate (11). Four covers, Beverly, Ms. Imitation Boston Paid, Paid, 3, Paid 3 in circle cancels, Fine	E. II
105	✉	3c Brownish Carmine (11). Five covers, each has Margins all around including Bot. Sheet Margin copy, V.F.	E. I
106	✉	3c Imperforate (11). Six tiny Embossed Ladies covers, Fine-V.F.	E. II
107	✉	3c Imperforate (11). Six covers selected for cancels, Boxed Killingly, Ct., 3, Paid, Due 3, Red Town, Fine-V.F.	E. II
108	✉	3c Imperforate (11). Six diff. small Embossed Ladies covers, Fine-V.F.	E. II
109	✉	3c Imperforate (11). Six covers with attractive Corner Cards, all have Musical References, V.G.-Fine	E. II
110	✉	3c Red (11, 26). Six covers all with Yale College, Class of 1858 embossed on front or back, Fine	E. II
111	✉	3c Imperforate (11). Eighteen diff. small Ladies covers, many embossed, all have New England pmks, V.G.-V.F.	E. II
112	✉	3c Imperforate (11). Twenty-one diff. small embossed Ladies covers, V.G.-Fine	E. III
113	✉	3c Imperforate (11). 104 covers including forwarded, Ladies covers, "3" Red, Geometric, Paid, N.Y. Express Mail, Dec. 25, July 4, Year Date, Colored cancels, plate varieties including "three Rows", Sheet Margins, few corner cards, Interesting, V.G.-V.F.	E. V
114	✉	3c Imperforate, two, 3c Perforated, Ty. I (11, 25). Tied Boston Paid, pmk. on legal size cover, Interesting Combination use, V.G.	E. I
115	✉	3c 1851-57 Issue (11, 26). Fourteen Embossed Ladies Covers including 5 perforated all New York State pmks. V.G.-V.F.	E. II
116	✉	5c Red Brown (12). Left Sheet Margin stamp, Margins 3 sides, in at T, tied French transit mark on cover from New York "per Steamer Cam-bria via Boston" to France, Fine(Photo)	250.00
117	✉	10c Green, Ty. II (14). Tied San Francisco, Cal. pmk. Fine	25.00

1857 ISSUE

118	✉	1c Blue, Ty. I (18). Red Glastenbury, Ct. pmk, ms. cancel not tying, V.G.	65.00
119	✉	1c Blue, Ty. I (18) Vert. Pair and single, neat ms. cancels, on cover, Fine	190.00
120	✉	1c Blue, Ty. Ia (19). Tied Lynchburg, Va. pmk. on circular, stamps perfs. clipped at top away from design, Rare	300.00
121	✉	1c Blue, Ty. II (20). Tied Boston Paid, Red Boston pmk on cover, V.F.	25.00
122	✉	1c Blue, Ty. II (20). Large Double Transfer, 89R2, neat ms. cancel not tying, V.G.	30.00+
123	✉	1c Blue, Ty. II (20). Well centered copy tied Boston pmk., faint crease from letter fold, V.F. appearing	25.00
124	✉	1c Blue, Ty. IIIa (22). Tied Boston Paid cancel, Red Boston pmk. on neat circular, perfs. in at T, and shows traces of balls at B, Fine	25.00
125	✉	1c Blue, Ty. IIIa (22). Horiz. Strip of 3 tied blue cancel on neat cover, Fine (Photo)	80.00+
126	✉	1c Blue, Ty. V (24). Strip of 3 tied New York pmk. with Tobacco, Comm. Merchants corner card, Very Fine	E. I
127	✉	1c Blue, Ty. V (24). Horiz. Strip of 3 neatly tied Marblehead, Ms. pmk. on immaculate small cover, V.F.	E. I
128	✉	1c Blue, Ty. V (24). Vert. Strip of 3 tied, Meriden, N.H., unusual odd angle of perforations at left, Fine	E. I

129	✉	1c Blue, Ty. V (24). Six copies, two strips of 3 tied "St. Anthony's Falls, Min. Oct. 24, 1860" pmks on legal size double rate cover, Fine	E. III
130	✉	1c Blue, Ty. V (24). Three diff. fancy Embossed Ladies Covers including Strip of 3, Fine-V. F.	E. II
131	✉	1c Blue, Ty. V (24). Sixteen stamps on 9 covers, includes Pair, 3 strips of 3, one Patriotic few ms. cancels, V. G.-V. F.	78.50
132	✉	1c Blue, Ty. V, 3c Red Strip of 3 (24, 26). Tied Red Evansville, Ind. and Paid cancel on cover to Canada, cover has small closed tear, Pretty	E. II
133	✉	1c Blue, Ty. V, 3c Red, three (24, 26). All tied Troy, N. Y. pmks on neat cover to Canada West, Attractive and Fine	E. I
134	✉	1c Blue, Ty. V, three, 3c Red (24, 26). Tied Boston Paid cancel, Fine	E. I
135	✉	3c Red, Ty. I (25). Cracked Plate, 47R7, tied New Haven, Conn., Very Fine	50.00
136	✉	3c Red, Ty. I (25). Tied Bold Balloon East Sanbornton, N. H. pmk., V. F.	E. I
137	✉	3c Red, Ty. I (25). Four covers with stamps having Recut Inner Frame Lines, V. G.-Fine, Scarce	24.00+
138	✉	3c Red (25-26). Beverly, Ms. Imitation Boston Paid & New Lebanon, Me. Paid cancels, Fine	E. I
139	✉	3c Red (26). Tied on tiny cover with Providence Conference Seminary Corner Card, V. F.	E. I
140	✉	3c Red (26). Tied bold Gassetts Station, Vt. in Double Circle pmk. "Socked on the nose", Very Fine	E. I
141	✉	3c Red (26). Tied clear Paid within Fancy Grid of Dashes cancel, Red Dedham, Mass. pmk, Very Fine	(Photo) E. II
142	✉	3c Red (26). Tied Beverly, Ms. Imitation Boston Paid cancel, Very Fine	E. II
143	✉	3c Red (26). Tied Bold Paid 3 in Circle cancel, East Walpole, Mass. pmk., Fine	E. I
144	✉	3c Red (26). Clear tiny Veined Leaf cancel, Joppa Village, Mass. pmk. on cover-front, Scarce, Fine	E. II
145	✉	3c Red (26). Clear tiny Veined Leaf cancel, Joppa Village, Mass. pmk. on cover-front, Scarce, Fine	E. II
146	✉	3c Red (26). Large 3 cancel, Springvale, Me. pmk on cover, Fine	E. II
147	✉	3c Red (26). Cancelled 33 double strike of 3, Hiram, O. pmk. Fine	E. I
148	✉	3c Red (26). Tied double strike Tuscaloosa, Ala., fancy Star cancels, Fine	E. I
149	✉	3c Red (26). Tied large blue Paid 3, Canaan, N. H. pmk. Pretty, Fine	E. I
150	✉	3c Red (26). Free in Circle cancel, not tied, Hyannis, Mass. pmk. Fine	E. I
151	✉	3c Red (26). Pretty strike of fancy Star cancel, Jersey Shore, Pa. pmk. (Photo)	E. II
152	✉	3c Red (26). Large Cracked Plate, lightly tied on cover, Scarce, Fine (Photo)	35.00
153	✉	3c Red (26). Tied blue Andover, Mass. pmk. on neat cover showing Illustration of Phillips Academy, V. F.	E. I
154	✉	3c Red (26). Two covers, Balloon Stevens Plains, Me. and Astoria, Ill. pmks., V. F.	E. I
155	✉	3c Red (26). Two covers, Dedham Paid in fancy Grid and Oval Woodville, Pa. pmks, V. G.	E. I
156	✉	3c Red (25-26). Three diff., Blue, Orfordville, N. H. in double circle, small Salem, Mass. Town cancels, Fine-V. F.	E. I
157	✉	3c Red (26). Four diff. tied Ultramarine, Olive Green, Blue, Red Town pmks, Fine-V. F.	E. II
158	✉	3c Red (26). Six covers with diff. attractive Geometric cancels, Fine-V. F.	E. I
159	✉	3c Red (26). Six diff. Paid cancels including str. line, Imitation Boston Paid, Paid 3 in Circle, Fine-V. F.	E. I
160	✉	3c Red (26). 8 covers with attractive illustrated Corner Cards, most have Musical designs, V. G.-V. F.	E. II

161	✉	3c Red (26). Nine covers, stamps all show various Plate Flaws including Flaw on Neck, Pendant Flaw, Quadruple Flaw, Interesting V.G.-V.F.	E. II
162	✉	3c Red (26). Twenty-six small Ladies covers, many embossed, includes ms. cancels, V.G.-V.F.	E. II
163	✉	3c Red (25, 26). 35 covers, four are Ty. I, includes Imitation Boston Paid, Green, Red, "3", Target cancels, V.G.-V.F.	E. II
164	✉	3c Red, 12c Black (26, 36). Tied red Philadelphia Paid 12 pmk. on cover to France, V.F.	E. III
165	✉	10c Green, Ty. II (32). Tied Fort Madison, Ia. to Coloma, Calif. Fine	E. II
166	✉	10c Green, Ty. III (33). Clear tied N.Y. Ocean Mail cancel, "Due 10" and Ms. "17" markings, on neat cover to Calif. Fine (Photo)	E. II
167	✉	10c Green, Ty. V (35). Tied blue town cancel to Umpqua City, Oreg. V.F.	E. I

CALIFORNIA COVERS

168	✉	Evert Snell & Co. Express, Feather River in Blue Oval, Red Newburgh, N.Y. pmk. and "10" on cover "To be forwarded by Everts & Co. Express to Onion Valley" (Calif.) Scarce, Fine (Photo)	E. VI
169	✉	Sacramento City, San Francisco, Cal. two stampless "10" covers, Fine	E. I
170	✉	Santa Rosa, Cal. pmk. in Blue Circle, "10" in circle, slightly frayed, V.G.	E. I
171	✉	"Short Paid California Letter" with Shield in large circle on back of printed P.O. Dept. Dead Letter Office Due 7 Cents, addressed to Eugene City, Oregon, V.F.	E. V
172	✉	Steamship 10, New York 10 both to San Francisco, Fine	E. I
173	✉	1c Blue, 3c Imperf. Vertical Strip of 3 (7, 11). Tied San Francisco on cover to Maine, Fine	E. II
174	✉	3c Dull Red (11). Tied San Francisco, Cal. pmk. on Local Rate cover to Greenwood Valley, Fine	E. I
175	✉	3c Dull Red (11). Ms. cancel Secret Ravine, Cal. on ladies size cover, Fine	E. III
176	✉	3c Rose Red (11). Horiz. Pair tied Red Opherville, Cal. pmk. and black grid on cover from Salem & forwarded from Opherville to San Francisco, Red Paid 6, ms. "Ford 5", Fine	E. II
177	✉	1c Blue, Ty. V (24). "Curl on Shoulder" variety tied San Francisco, Cal. on drop letter, few perfs clipped, attractive	15.00+
178	✉	1c Blue, 3c Red three (24, 26). Ms. cancels, Jackson, Cal. pmk. on cover, 1c has imprint, Fine	E. III
179	✉	1c Blue, Ty. V, 3c Red, three (24, 26). Tied pretty blue Geometric cancels, Blue Marysville, Cal., Paid by Stamps cancel on attractive cover front, Fine	E. II
180	✉	1c Blue, 3c Red three (24, 26). Tied grids and Los Angeles, Cal. pmk. Fine	E. II
181	✉	3c Red (26). Tied blue Marysville, Cal. to San Francisco, Fine	E. I
182	✉	3c Red (26). Uncancelled, Weaverville, Cal. pmk. on cover to Harrisburg, O.T. Fine	E. I
183	✉	3c Red two, 10c Green (26, 35). One 3c partly cut in, tied Shasta, Cal. pmks. on cover to France, various transit markings, attractive	E. II
184	✉	10c Green Ty. V (35). Tied Columbia, Cal. pmk. on small cover, Fine	E. I
185	✉	10c Green, Ty. V (35). Tied Nevada City, Cal. pmk. V.G.	E. I
186	✉	10c Green, Ty. V (35). Ms. cancel not tying, blue San Juan, Cal. pmk., ms. "due 6", V.G.	E. I
187	✉	10c Green, Ty. V (35). S.E. at B. tied double N.Y. Ocean Mail cancels to San Francisco, Fine	E. I
188	✉	10c Green, Ty. V (35). Tied red New York Paid cancel on cover to Mission San Jose, Cal. Fine	E. II

189	✉	10c Green, Ty. V (35). Two covers, each has S. E., tied clear N. Y. Ocean Mail cancels, closed tears in covers, attractive, both to Mission De San Jose, Calif.	E. II
190	✉	10c Green, Ty. V (35). Horiz. Pair tied San Francisco, Cal. on neat cover, Fine	E. II
191	✉	10c Green, Ty. V (35). Six copies, two defective, tied on legal size cover San Francisco, Cal. pmks, Attractive	E. III
192	✉	3c Rose (65). Odd two bar cancel, Columbia, Cal. pmk, V. G.	E. I
193	✉	3c Rose (65). From San Francisco to Fort Vancouver, W. T. imprint Department of Pacific, V. G.	E. I
194	✉	3c Rose two on 3c Entire (65, U59). Wells Fargo frank tied San Francisco W. F. Co. cancels, "Paid" in oval on cover to Roseburg, Oreg. Fine (Photo)	E. III
195	✉	3c Rose two on 3c Entire (65, U35). On Wells Fargo frank, tied W. F. Co. cancels, cover frayed at right, V. G.	E. II
196	✉	3c Rose (65). Two covers, with clear San Juan, Cal. pmks., one in blue other black, stamps have ms. cancels, V. G.	E. II
197	✉	3c Rose (65). Eight diff. Calif. towns, Columbia, Coloma, Petaluma, Napa City, San Jose, San Bernadino, Vallejo, Weaverville, Good to Fine	E. III
198	✉	3c Rose pair, 10c Green (65, 68). Two covers, each San Francisco Cog Wheel cancels, Fine	E. I
199	✉	10c Green (68). Two covers Oroville and Marysville, Cal. pmks. Good-Fine	E. I
200	✉	1c-5c Banknotes. 7 diff. Calif. towns, Arcata, Columbia, Gilroy, Merced, Soquel, Grass Valley, Nordhoff, Good-Fine	E. II
201	✉	3c Green. Tied, Weaverville, Calif. in double line octagon pmk. V. F.	E. II
202	✉	3c Greens. Five diff. Calif. towns, Gilroy, Riverside, Napa City, Oakland, Nevada City, Good-Fine	E. I
203	✉	3c Red Entires (U9-U10). Benicia, Cal. and Yreka, Cal. pmks. V. G.	E. I
204	✉	3c Red, two, 10c Green Entires (U10, U17). Three covers all tied San Francisco, Fine	E. II
205	✉	6c Green Entire (U13). Tied San Francisco to Columbia, Cal. Fine	50.00
206	✉	10c Green Entire (U16). Tied pretty red Ophirville, Cal. pmk., V. F.	E. III
207	✉	10c Green Entire (U16). Ms. "Table Rock, Cal. Jun. 1, 58" pmk. V. F.	E. II
208	✉	10c Green Entire (U16). Tied Benicia, Cal. pmk. ms. "Overland Via Los Angeles", Fine	E. II
209	✉	10c Green Entire (U18). Tied long blue rectangular grid, Marysville, Cal. Paid By Stamps, Fine	E. II
210	✉	10c Green Entire (U18). Tied Grass Valley, Cal. Fine	E. I
211	✉	3c Pink Entires (U34-U35). Wells Fargo franks, W. F. Co. Napa, San Francisco, Mokelumne Hill cancels, one advert. corner card, V. G.-Fine	E. II
212	✉	3c Pink Entire (U58) Wells Fargo franks, W. F. Co. Stockton, Los Angeles cancels, V. F.	E. II
213	✉	3c Pink Entire (U58). Wells Fargo franks, W. F. Co. Marysville and San Francisco cancels on overall advert. covers, V. F.	E. II
214	✉	3c Green Entire (U82, U163). Wells Fargo franks, W. F. Co. Gilroy, Messenger cancels, plus overall advert covers, Fine	E. II
215	✉	2c Vermilion Entire (U142). Northern Pacific Express Co. frank. tied San Francisco, Cal. pmk. to Santa Cruz, Fine	E. II
216	✉	3c Green Entire (U163). Wells Fargo frank on Advert. cover tied W. F. Co. cancels to Dalles, Oreg. Fine	E. I
217	✉	1c Columbia Entire (U348). Attractive illustrated Calif. Midwinter International Exposition cover, tied Los Angeles	E. II
218	✉	2c Columbia Entire (U349). Illustr. Wells Fargo frank, tied W. F. Co. San Francisco cancel, V. F.	E. I

- 219 ☒ **2c Columbian Entire (U349).** Two diff. **Wells Fargo** franks, one illustr. both W.F. Co. San Francisco cancels, Fine E. II
- 220 ☒ **2c-3c, 19th Century Entires,** 9 diff. **Calif. town** cancels, includes Ferndale, Gonzales, Placerville, Nordhoff, Soquel, V.G.-V.F. E. III
- 221 ☒ **California Covers,** Eighteen tied, mostly San Francisco pmks, all Bank-note Period, V.G.-Fine E. I
- 222 ☒ **Mining Letters** interesting series of letters, concerning experience of a miner in Calif. over 5 year period 1851-55, includes drawing in one letter of gold nugget weighing over 15 pounds, 21 letters and 13 covers, Nine San Francisco black circle stampless covers, two Crescent City, Cal. "10" and two Yreka, Cal. "Paid 10" all ms. cancels, Interesting lot E. VII
- 223 **Illustrated French Circular,** concerning **Mining in California,** fascinating illustration of Mining, V.F. E. III

OREGON (TERRITORY AND STATEHOOD)

- 224 ☒ **Elk City** in ms. "Paid 3 cts", "Due 6" scratched out, letter dated Elk City May 9, 1863, V.F. E. II
- 225 ☒ **"Lafayette, Ogn.** Aug. 12, 62, Paid 3" in ms. to Eugene City, Ogn. Fine E. II
- 226 ☒ **"McMinnville, Ogn.** March 3, 1862, Paid 3" in ms. to Oregon City, V.G. E. II
- 227 ☒ **No. Canyonville, Or.** in black circle, boxed "Paid" 3c, dated Nov. 18, 1861, Fine E. II
- 228 ☒ **Olympia, O. T. Jan. 19, 1852** in ms. to Salem, Oregon, Fine E. II
- 229 ☒ **Oregon City, Ogn.** black circle "5" to Portland, O. Fine E. II
- 230 ☒ **Portland, Or.** in black circle, "Paid 3" on cover to Salem, O. Very Fine E. II
- 231 ☒ **1c Blue, Ty. V (24).** Strip of 3, perfs. cut in at L. tied blue **Oakland, Or.** pmks. to Roseburg, O. Fair E. I
- 232 ☒ **3c Red (26).** Tied **Salem, Ogn.** pmk. to Oswego, Oregon, Fine E. II
- 233 ☒ **3c Red (26).** Tied ms. "**Oakland Jan. 31**" on cover to Roseburg, O. Very Fine E. II
- 234 ☒ **10c Green, Ty. II (32).** Clearly tied **Astoria, Ogn.** pmk. cover frayed at T. E. II
- 235 ☒ **10c Green, Ty. III (33).** Tied **Portland, Or.** pmk. on embossed ladies cover, few short perfs. attractive E. I
- 236 ☒ **10c Green, Ty. V (35).** Tied **Portland, Or.,** two covers, stamps have faults, one ms. "Via Panama Railroad" E. II
- 237 ☒ **10c Green, Ty. V (35).** Tied **Portland, O.** pmk. V.G. E. I
- 238 ☒ **1c Blue, 3c Rose three (63, 65).** Cancelled blue grids, stamps slight faults, Bethel, Me. and **Salem, Or.** pmks. when forwarded to Portland, O. Attractive E. II
- 239 ☒ **1c Blue, 2c Black (63, 73).** Also cover with four 3c Rose (65). Both not tied, **Jacksonville, Ogn.** pmks. V.F. E. I
- 240 ☒ **3c Rose (65).** Tied, **Eugene City, O. T.** and **Portland, Or.** pmks. on forwarded cover to Indiana, Fine E. II
- 241 ☒ **3c Rose (65).** Six covers, **Astoria, Eugene City, Corvallis, Jefferson, Jacksonville, The Dalles,** Oreg. pmks. also Albany, Or. on 3c Entire (U59). Good-Fine E. III
- 242 ☒ **10c Green (68).** Tied large grid, Salem, Or. pmk. Fine E. I
- 243 ☒ **10c Green (68).** Two covers, not tied, clear **Jacksonville** and **Portland, Oregon** pmks. one stamp short perfs. E. I
- 244 ☒ **2c Black (73).** Strip of 5 and Single tied by targets and **Portland, Or.** pmks. both cover and stamps have faults E. II
- 245 ☒ **2c Black, 3c Red, 10c Green on 3c Entire (93-94, 96, U59).** Tied on registered cover, **Canon City, Or'n,** pmk. cover has small closed tear, Attractive (Photo) E. III
- 246 ☒ **3c Ultramarine (114).** Two covers, Eugene City and Portland, Oreg. pmks. V.G.-Fine E. I

247	✉	3c Green (136). Tied Heart cancel, Salem, Org'n. Pmk. Fine	E. I
248	✉	3c, 10c, 15c Banknotes (147, 150, 184, 189). Two registered covers, East Portland, O, and Canon City, Oreg., latter no pmk., V. G.	E. I
249	✉	3c Green, 3c Entire (184, U164). Two covers, Port Orford and Jacksonville, Oreg. pmks. latter with Telegraph Co. imprint, Fine	E. I
250	✉	3c Red Entire (U10). Wells Fargo, frank, tied Portland, O.T. pmk. to San Francisco, Very Good	E. II
251	✉	3c Red Entire (U10). Tied Corvallis, Or. to Portland, Fine	E. I
252	✉	3c Red Entire (U10). Tied Olympia, O.T. pmk. to Dalls, O.T. Fine	E. II
253	✉	3c Red Entire (U10). Ms. tied, clear Oregon City, Orgn. pmk. to Wash. Terr. V.F.	E. II
254	✉	3c Red Entire (U10). Ms. tied, No. Canyonville, Or. pmk. to Eugene City, O., Very Good	E. II
255	✉	3c Red Entire (U10). Tied clear Empire City, Or. pmk. cover frayed	E. I
256	✉	3c Pink Entire (U34). Tied blue Oakland, Or. pmk. to Roseburg, O. Fine	E. I
257	✉	3c Pink Entire (U34). Beekman's Express Jacksonville, Oregon frank, addressed to Eugene City, no pmks. torn and frayed at top	E. I
258	✉	10c Green Entire (U41). Tied Jacksonville, Ogn. pmk. Fine	E. I
259	✉	3c Pink Entire (U58). Tied, Oregon City, Orgn. pmk. to Portland, V.F.	E. I.
260	✉	3c Pink Entire (U58). Tied Jacksonville, Or. pmk. V.F.	E. I
261	✉	2c Pink Entire (U58). Tied crossed bats & baseballs cancel, Salem, Org'n pmk. V.G.	E. II
262	✉	3c Pink Entire (U58). Beekman's Express, Jacksonville, Oregon frank, V.F. unused.	E. I
263	✉	3c Pink Entire (U59). Beekman's Express, Jacksonville, Oregon frank, V.F. unused	E. I
264	✉	3c Brown Entire (U61) Beekman's Express, Jacksonville, Ore frank, V.F. unused	E. I
265	✉	3c Entires (U59, U82). Wells Fargo franks, one advert. cover both lightly tied Roseburg, O. W.F. Co. cancels, V.G.	E. I
266	✉	2c-3c Entires (U59, U227, U311). Wells Fargo franks, all four W.F. Co. Portland, Or. cancels. Good-Fine	E. II

TERRITORIALS AND WESTERNS

267	✉	3c Red (26). Bold Square Grid cancel, Topeka, K.T. pmk. on illustr. Book Dealer advert. cover, Attractive, Very Fine	(Photo) E. III
268	✉	3c Red (26). on cover to Silver Mines, Tubac, Arizona, New Mexico, Owego, N.Y. pmk., V.G., Interesting	E. I
269	✉	3c Rose (65). Tied, Fort Bridger, Utah pmk. Fine	E. II
270	✉	3c Rose (65). Tied Salt Lake City, U. pmk. on forwarded cover, Winoma, Min. to La Croye, Wis. Fine Terr.	E. I
271	✉	3c Rose (65, 94). Two covers each diff. type Austin, Nev. pmks. Fine	E. II
272	✉	3c Red Grill (94). Tied target, Salt Lake City, U. pmk. Fine Terr.	E. I
273	✉	1c Buff (112). Tied, Salt Lake City, Utah pmk. on legal size drop-letter, Fine territorial	E. II
274	✉	1c Buff (112). Tied, Salt Lake City, Utah, pmk on legal size cover with U.S. Internal Revenue Corner Card, Fine Territorial	E. II
275	✉	3c Ultramarine (114). Not tied, Mountain City, Col. pmk on cover with Hotel Corner card, Scarce Territorial	E. I
276	✉	3c Green, str. edge at L, tied clear large U.S. in Circle from Denver, Fine	E. I
277	✉	3c Green, 2c Green Entire (158, U311). Helena, and Virginia City, Mont. pmks. Fine	E. I
278	✉	3c Pink Entire (U58). Wells Fargo frank, W.F. Co. Virginia City, Nev. cancel, Fine	E. I

279	✉	3c Pink Entires (U58-59). Carson City and Austin, Nev. pmks. Fine	E. II
280	✉	3c Green Entires (U82, U163). Wells Fargo franks, Reno, torn, another Nev. pmk. not distinguishable	E. I
281	✉	3c Green Entire (U159). Mc. "Oakley, Idaho, Feb. 2, 1879" Fine Terr.	E. I
282	✉	3c Green Entires (U159). Sixteen Western covers, Calif. Texas, Montana, Utah, Good-Fine	E. II
283	✉	1c Postal Card (UX5). Tied Purple Camp Stambough, Wyo. pmk., V. F. Terr.	E. I

1861 ISSUE

284	✉	1c Blue (63). Strip of 4 tied "New York Sep. 20, 1861" pmks. Carrier use, V. F. (Photo)	E. II
285	✉	1c Blue, two, 3c Rose, 10c Green (63, 65, 68). Tied Boston Paid cancels on small cover to France, various transit marks, Fine (Photo)	E. II
286	✉	1c Blue (63). Single, Pair, Strip of 3, tied on 3 covers, Fine-V. F.	20.00
287	✉	1c Blue (63). Four covers includes Valentine cover dated Feb. 14, Fine-V. F.	20.00
288	✉	1c Blue (63). Twenty-two copies on 8 covers, V. G.-V. F.	69.00
289	✉	1c Blue, 3c Rose (63, 65). Carrier usage, tied, Cleveland, O. pmk., Scarce carrier town, Fine	E. II
290	✉	1c Blue, 3c Rose (63, 65). Five covers all Carrier usages, four tied with diff. fancy N.Y. Geometrics, Good-Fine	E. II
291	✉	3c Pink (64). Tied New York Oct. 1 Pmk. nice color, Fine (Photo)	E. IV
292	✉	3c Pink (64). Tied Target, Norway, Me. pmk. stamp has ironed crease, Fine appearing	60.00
293	✉	3c Rose (65). Tied fancy blue Geometric, Springfield, Mass. pmk. Pretty & V. F. cover (Photo)	E. II
294	✉	3c Rose (65). Tied neat strike of Nashville, Tenn. Face cancel with additional strike on immaculate cover, V. F.	E. II
295	✉	3c Rose (65). Neat Propeller Grid cancel, Cambridgeport, Mass. pmk. V. F.	E. I
296	✉	3c Rose (65). Tied bold Balloon Dodgeville, Iowa, pmk. Very Fine "Ghost Town"	E. I
297	✉	3c Rose (65). Tied Green Carterville, Ga. Target on small Ladies cover, Green Due 3 in Circle, Fine	E. II
298	✉	3c Rose (65). Red 5 cancel, Hatfield, Mass. pmk. Fine	E. I
299	✉	3c Rose (65). Tied clear Lockport, N. Y. "L" cancel, perfs in at R, Attractive	E. I
300	✉	3c Rose (65). Tied Star in Heart cancel White Hall, N.Y. pmk. Fine (Photo)	E. II
301	✉	3c Rose (65). Tied Heart in Star cancel White Hall, N.Y. pmk. Fine	E. II
302	✉	3c Rose (65). "L'ville & Cini. Mail Line" cancel, perfs in at L, V. G.	E. II
303	✉	3c Rose (65). Tied, Mount Vernon, O. pmk. to U. S. Consul, Rio de Janeiro, Brazil in oval "Forwarded by H. Jenkins, Baltimore" Fine	E. II
304	✉	3c Rose (65). Tied East Hampton, Mass. "Union" in fancy Star cancel on neat cover, stamp centered to T. & L. Scarce	E. II
305	✉	3c Rose (65). Tied Chatfield, Min. pmk. in Ultramarine, Fine	E. I
306	✉	3c Rose (65). Tied unusual Ultramarine Paid within Oval cancel, Ultramarine Clayton, N. Y. pmk. on cover with some ms. notes, Fine	E. I
307	✉	3c Rose (65). Tied "1" in Circle and Harrisburg, Pa. pmks. on Hotel cover, Fine	E. I
308	✉	3c Rose (65). Tied Ultramarine Target and Ultramarine Springfield, O. pmk. on forwarded ladies cover, Fine	E. I
309	✉	3c Rose (65). Centered to L, tied clear Greenfield, Mass. Masonic Trowel cancel on neat small mourning cover, Fine	E. I

310	✉	3c Rose (65). Tied clear Amherst, Mass. Honeycombed Circle cancel, Fine	E. I
311	✉	3c Rose (65). Tied unusual Stroudsburgh, Pa. Geometric cancel, Fine	E. I
312	✉	3c Rose (65). Unusually clear strike of Albany U.S.A. within Stars in Shield cancel, cover slightly soiled, V.F. cancel	E. III
313	✉	3c Rose (65). Tiny Veined Leaf cancel, Joppa Village, Mass. pmk. on neat cover front, Fine	E. II
314	✉	3c Red, Grill (94). Tied Blue Jersey Shore, Pa. fancy Star cancel, Fine	E. I
315	✉	3c Rose (65). Str. edge copy tied clear Blue Jersey Shore, Pa. Star cancel, Fine	E. I
316	✉	3c Rose (65). Barely tied bright Green Star cancel, Sharon, Vt. pmk. and "Adv." on fine small cover	E. II
317	✉	3c Rose (65). Clear Joppa Village, Mass. Veined Leaf cancel, Fine	E. II
318	✉	3c Rose (65). Bright Green Richmond, Va. pmk. and Cross in Circle cancel, Fine	E. I
319	✉	3c Rose (65). Tied str. line U.S. Ship , Phila. pmk. V.F.	E. II
320	✉	3c Rose (65). Tied clear str. line Registered cancel, Phila. pmk. on small cover	E. I
321	✉	3c Rose (65). Str. edge at R. Clear Star and Crescent cancel, not tied, West Fairlee, Vt. pmk. Scarce	E. II
322	✉	3c Rose (65). Tied Bonds Village, Mass. " Paid " around Interwining Star cancel, stamp has perf. faults, clear strike	E. I
323	✉	3c Rose (65). Hingham, Mass. Bat cancel, Fine	E. II
324	✉	3c Rose (65). Tied Paid, Red Boston pmk. on attractive Illustrated cover showing Factory, Fine	E. I
325	✉	3c Rose (65). Tied New Haven, Feb. 14 cancel on large immaculate fancy Embossed Valentine cover with beautiful Valentine Enclosure, stamp centered to R, Pretty and Very Fine	E. II
326	✉	3c Rose overlapping, 2c Orange U.S.I.R. Revenue (65, R15c). Tied New York pmk. and grid, unusual, Fine	E. II
327	✉	3c Rose (65). Two covers each tied Ultramarine cancels Delaware, O. and Springfield, O. pmks. Fine	E. II
328	✉	3c Rose (65, 94). Two Leominster, Mass. Stovepipe cancels, latter in blue, Fine	E. I
329	✉	3c Rose (65). Four covers, Forwarded, Advertised, Chicago Advertised in Shield, Held For Postage, attractive lot	E. II
330	✉	3c Rose (65, 94). Two covers, Nashua, N.H. Masonic , Greenfield, Mass. Trowel , clear strikes, covers slightly frayed	E. I
331	✉	3c Rose (65). Four covers tied with diff. fancy blue Geometrics , Springfield, Mass. pmks. Attractive lot	E. II
332	✉	3c Rose (65). Five diff. attractive advert. covers, 4 illustr. Fine	E. II
333	✉	3c Rose (65). Five diff. numeral 3 cancels, V.G.-Fine	E. I
334	✉	3c Rose (65). Five diff. Letter cancels, H, P, S, W , V.G.-Fine	E. II
335	✉	3c Rose (65). Five diff. Shield cancels on covers, V.G.-Fine	E. II
336	✉	3c Rose (65). Six diff. Paid 3 cancels, Fine lot	E. I
337	✉	3c Rose (65). Seven diff. covers, U.S., Honeycomb, Trowels, Triangle, Shield, Diamond cancels, V.G.-Fine	E. II
338	✉	3c Rose (65). Seven covers tied attractive fancy cancels, V.F.	E. II
339	✉	3c Rose (65). Eight diff. numeral cancels, 5, 10, X, 24 , V.G.-Fine	E. II
340	✉	3c Rose (65). Eight diff. Leaf cancels on cover, V.G.-Fine	E. II
341	✉	3c Rose (65). Ten diff. fancy grid cancels, Fine lot	E. II
342	✉	3c Rose (65). Eleven diff. Squares, Diamonds and Triangle cancels, V.G.-V.F.	E. II
343	✉	3c Rose (65). Eleven diff. Star cancels on covers, Fine-V.F.	E. II
344	✉	3c Rose (65). Thirteen diff. Cross cancels, Fine lot	E. II

345	✉	3c Rose (65). Thirteen diff. interesting cancels, Crosses, Fez. Patent etc. V. G.-V. F.	E. II
346	✉	3c Rose (65). Fourteen diff. fancy Grids, Circles and Target cancels, Fine lot	E. II
347	✉	3c Rose (65). Fourteen diff. Geometric cancels, attractive lot	E. II
348	✉	3c Rose (65). Fourteen diff. covers includes Greens, Honeycomb, Spiral Geometrics, V. G.-V. F.	E. II
349	✉	3c Rose (65). Fifteen diff. Geometric cancels, V. G.-V. F.	E. II
350	✉	3c Rose (65). Fifteen diff. Geometric cancels, attractive lot	E. II
351	✉	3c Rose (65). Sixteen attractive covers including Geometrics, Towns, Year Dates, Fine-V. F.	E. II
352	✉	3c Rose (65). Sixteen covers with diff. fancy and Geometric cancels, V. G.-V. F.	E. II
353	✉	3c Rose (65). Sixteen diff. interesting cancels, includes U. S., Oval, Floral, O. K. Geometrics V. G.-V. F.	E. II
354	✉	3c Rose (65). Seventeen covers each with diff. Star cancel, V. G.-V. F.	E. II
355	✉	3c Rose (65). Twenty-one diff. Paid cancels on cover, fancy, colored, boxed, etc. V. G.-V. F.	E. III
356	✉	3c Rose (65). Twenty-three covers, all diff. Star cancels including some scarce types, V. G.-V. F.	E. III
357	✉	3c Rose (65). Forty-eight Ladies size covers, wide variety V. G.-V. F.	E. III
358	✉	3c Rose (65). Seventy-five covers, nearly all diff. town cancels, many small towns, V. G.-V. F.	E. II
359	✉	3c Rose (65). 142 covers including 2 Patriotics, Carrier Use, Grills, Vt. Towns, V. G.-V. F.	E. II
360	✉	10c Green (68). Tied " U. States " in Scroll cancel, Burlington, Vt. pmk. on neat cover to Montreal, Very Fine (Photo)	E. III
361	✉	2c Black (73). Horiz. Strip of 5, str. edge at R, neatly tied on attractive mourning cover to Canada, Red U. S. 10cts Paid in Oval marking, Ex Gibson, Neat and Fine (Photo)	E. V
362	✉	2c Black, 3c Red Grid (73, 88). Three of last, str. edge at R., all tied bold Geometric cancel on 11c rate cover to Aspinwall, Blue crayon "10" mark, Fine	E. II
363	✉	2c Black (73). Three covers, clear Leaf, Town and Square Grid cancels, V. G.	E. I
364	✉	15c Black (77). Tied Red New York 6, Brooklyn pmk. on neat small cover to France, various transit marks, V. F.	E. II
365	✉	24c Gray Lilac (78). Horiz. Pair barely tied, Red New York Br. Pkt., 38 pmk. on cover to London, Fine	E. II
366	✉	2c Black, Grill (93). Str. edge copy barely tied Buffalo, N. Y., Feb. 13 on fancy Embossed Valentine Cover, Fine	E. I
367	✉	3c Red Grill (94) Tied Cambridge, Mass. Sun with Rays cancel, Fine	E. I
368	✉	3c Red Grill (94). Nashua, N. H. Masonic , Square and Compass cancel, perfs. in L. & B. Clear bold strike	E. II
369	✉	3c Red Grill (94). Rutland, Vt. " G " in Star cancel, short perfs. at B. Scarce	E. II
370	✉	3c Red Grill (94). Two tied on cover with clear Masonic Square & Compass cancels, Nashua, N. H. pmk. stamps have closed tear	E. I
371	✉	3c Rose Grill (94). Four tied on cover from Mich. to France, numerous transit markings including "Insufficiently Paid" in str. line, Fine	E. II
372	✉	10c Green, Grill (96). Two, tied Leaf cancels on cover to Aspinwall, "Forwarded By W. P. Maal, Aspinwall" in oval, Fine	E. II
373	✉	3c Ultramarine, two, 24c Gray Lilac Grill (99, 114). Tied town and ms. pmks. on large piece of cover to Mauritius, Scarce Rate, V. G.	51.20+

PATRIOTICS

374	✉	3c Red (26). Tied Blue Star cancel, Balloon strike Putnam, Conn. on Patriotic cover, Flag, Very Fine	E. II
375	✉	3c Red (26). Tied bluish green Woonsocket R. I. pmk. and red grid on advertising Patriotic cover, V. F.	E. I
376	✉	3c Red (26). Two diff. Patriotics , V. G.-Fine	E. I
377	✉	3c Red, 3c Rose (26, 65). Each with Paid cancel not tied, West Scituate, Mass. pmks on two diff. neat Patriotics , V. F.	E. I
378	✉	1c Blue (63). Three grid cancels, not tying, Pittsfield, Mass. pmk. on small Patriotic , Washington on Horse, Fine and Attractive (Photo)	E. II
379	✉	1c Blue (63). Strip of 3 tied bluish green grids, Taunton, Mass. pmk. Patriotic Cannon and Flag label on cover, Fine	E. II
380	✉	1c Blue, 3c Rose (63, 65). Three diff. Patriotics including Carrier Use, V. G.-Fine	E. II
381	✉	3c Rose (65). Tied Washington, D. C. cork cancel on multi-colored Patriotic showing Portrait of Washington & Eagle, Fine	E. I
382	✉	3c Rose (65). Tied Port Royal, S. C. Target cancel on multi-colored Patriotic showing Sailor, Eagle, Flag, "Port Royal & Victory", Fine	E. I
383	✉	3c Rose (65). Tied Williamsport, Md. pmk. on pretty multi-colored Patriotic showing Eagle, Shield, Stars of States, V. F.	E. II
384	✉	3c Rose (65). Tied Plymouth, Ms. Target on neat multi-colored Ellsworth Patriotic cover, V. F.	E. I
385	✉	3c Rose (65). Tied Williamsport, Md. on neat multi-colored Mass. 13th Regiment Rifles Patriotic showing Liberty, V. F.	E. II
386	✉	3c Rose (65). Tied Wash, D. C. on Patriotic "Headquarters Buck-Tail Regt.", Coonskin Hatted Soldier & Flag, Scarce, Fine	E. II
387	✉	3c Rose (65). Tied Grid, Washington, D. C. pmk. on Scarce Patriotic "Where is Beauregard", Elephant and "Express from Norfolk", Fine (Photo)	E. IV
388	✉	3c Rose (65). Tied on attractive multi-colored Magnus Patriotic showing Columbia & Flag, stamp has few clipped perfs. at left. Fine (Photo)	E. III
389	✉	3c Rose (65). Tied blue Lexington, Ky. pmk. on Lincoln Patriotic showing Portrait of Lincoln within Flag Draped Frame, cover soiled & stamp has corner missing, Scarce (Photo)	E. III
390	✉	3c Rose (65). Tied Wash. D. C. on " Lincoln and his Cabinet " Patriotic , stamp about half clipped away when letter was opened, Scarce design	E. II
391	✉	3c Rose (65). Tied, Mast Yard, N. H. pmk. on hand drawn Patriotic cover in colors, Attractive, Very fine (Photo)	E. II
392	✉	3c Rose (65). Tied large N. Y. Geometric cancel on Patriotic , Flag and Union, Extremely Fine (Photo)	E. II
393	✉	3c Rose (65). Target cancel, not tied, Bowling Green, Ky. pmk. on Patriotic , Eagle, Shield, Red Stars of States, Fine	E. I
394	✉	3c Rose (65). Tied Joppa Village, Mass. small 4 Leaf cancel on Patriotic , Soldier & Flag, cover slightly frayed	E. I
395	✉	3c Rose (65). Two diff. small Patriotic covers, Handclasp & Constitution, Eagle, both Louisville, Ky. pmks. Fine	E. I
396	✉	3c Rose (65). Three diff. Patriotics , Eagle, Flag, Flag & Globe designs, Fine-Very Fine	E. II
397	✉	3c Rose (65). Three diff. Patriotics , Scott & Flags, Caricature Hog & Flag, The Pine & Palm (religious) one tied G. B. D. cancel, Good-Fine	E. II
398	✉	3c Rose (65). Three covers, two diff. Patriotics and Kentucky Branch U. S. Sanitary Commission, all Louisville, Ky. pmks. Fine	E. II
399	✉	3c Rose (65). Four diff. Patriotics with attractive designs, Fair-Fine	E. I
400	✉	3c Rose (65). Six diff. "Howell's" Verse covers with various Sentimental Poems, V. G.-V. F.	E. II

401	✉	10c Green (68). Tied, Attica, O. pmk. on Patriotic Sailor and Flag, to Stockton, Calif., freak perfs. on stamp, Scarce	E. II
402	✉	2c Black, Grill (93). Barely tied on neat Patriotic showing Grant Soldiers, Eagle, cover has small tear, Fine	E. II
403	✉	The Rose of Washington. Unused Envelope, Fine	E. I
404	✉	Magnus Patriotics, Set of seven diff., unused 9th AC Bronze Patriotics showing Allegorical Figures, V. F.	E. II
405	✉	Magnus Patriotics, 15 diff. Beautiful designs showing Battle Scenes, Camps, Hospitals, Allegorical Figures, all in vivid Multi-colors or Bronze, Very Fine unused	E. II
406	✉	Civil War Patriotics, 10 diff. unused Magnus type Patriotics showing Allegorical Figures, 4 in Vivid multi-colors, Fine-V. F.	E. I
407	✉	Soldiers Letter, J. S. Hammond, Chaplain Label tied "Due 3" pmk., Chester, Pa. pmk. on cover to Saco, Me., Unusual & Interesting	E. II
408	✉	3c Rose (65). Tied grid, Delaware City, Del. pmk. and "Prisoners Letter, Fort Delaware, Del. Examined" in oval on cover, Very Fine (Photo)	E. III
409	✉	3c Rose (65). Delaware City Del. pmk. and "Prisoners Letter, Fort Delaware, Del. Examined" in oval on cover, Fine	E. II
410	✉	3c Rose (65). Two covers, tied, U. S. Christian Commission and U. S. Sanitary Comm. Corner Cards, F.-V. F.	E. I
411	✉	3c Rose (65). Five cover fronts all tied from diff. Kentucky towns, all to Point Lookout, Md. to Prisoners of War, interesting	E. II
412	✉	Seymour and Blair Campaign Covers. Two diff. Illustrated Designs showing Portraits of Candidates, 1 has Pair of #206 tied, other no post-mark, Fine	E. II

1869 PICTORIAL ISSUE

413	✉	1c Buff (112). Tied Target cancel, Jacksonville, Ill. pmk. on Drop Letter, V. F.	E. II
414	✉	1c Buff (112). Tied Circle of V's cancel, Canandaigua, N. Y. pmk. on Drop Letter, Fine	12.50
415	✉	1c Buff (112). Tied Paid cancel on slightly soiled Drop Letter, Fine (Photo)	E. II
416	✉	1c Buff (112). Fancy negative Star cancel and tied Hornellsville, N. Y. pmk. on attractive Drop Letter, Fine	E. II
417	✉	1c Buff (112). Tied on two tiny Ladies Invitation and Mourning Covers, Fine	E. II
418	✉	1c Buff (112). Two diff. Drop Letters with Corner Cards, 1 Illustrated, Fine	E. II
419	✉	1c Buff (112). Two diff. Drop Letters, 1 tied, Attractive, Fine	25.00
420	✉	1c Buff (112). Two diff. Drop Letters, tied, V. G.-Fine	25.00
421	✉	1c Buff (112). Two diff. Drop Letters, tied, Bath, Me. and Plattsburgh, N. Y. pmks, Fine	25.00
422	✉	1c Buff (112). Three diff. Drop Letters tied Town pmks and cork cancels, V. G.-Fine	37.50
423	✉	1c Buff (112). Five diff. Drop Letters, tied, all diff. Town pmks, Good-Fine	62.50
424	✉	2c Brown (113). Tied pretty blue floral cancel on price current, Fine (Photo)	E. II
425	✉	2c Brown (113). S. E. copy tied attractive Floral cancel	E. I
426	✉	2c Brown (113). Tied New York cork cancel on neat cover with National Bank Note Co. Corner Card, V. F.	E. I
427	✉	2c Brown (113). Five stamps tied on 4 covers, Fine-V. F.	29.00

428	✉	3c Ultramarine (114). Tied bold Pin Wheel and "New York, Mar. 31" pmk. Second Day of Use , cover is backstamped with Co. cancel Mar. 31, 1869 on reverse also letter enclosed clearly dated same, Fine (Photo)	E. III
429	✉	3c Ultramarine (114). Tied Leominster, Mass. black Stovepipe cancel, Very Fine	(Photo) E. II
430	✉	3c Ultramarine (114). S.E. at R., tied clear blue Stovepipe cancel, Leominster, Mass. pmk. Pretty & Fine cover	(Photo) E. II
431	✉	3c Ultramarine (114). Fat well centered stamp large imperf. margin at R. South Stratford, Vt. pmk. V.F.	E. I
432	✉	3c Ultramarine (114). Tied New York Shell cancel, Very Fine (Photo)	E. II
433	✉	3c Ultramarine (114). Three diff. fancy Geometric cancels, Fine-V.F.	E. II
434	✉	3c Ultramarine (114). Five covers with diff. Letter cancels B, H, K, P, four tied, one in red, V.G.-Fine	E. II
435	✉	3c Ultramarine (114). Nine diff. Ladies size covers, V.G.-V.F.	E. I
436	✉	3c Ultramarine (114). Two Blocks of 5, one tied on legal cover, other ms. cancel on piece, V.G.	50.00
437	✉	3c Ultramarine (114). Collection of 40 diff. covers, interesting and fancy cancels, includes Reds, Stars, B, Geometrics, V.V. Paid 3, Leaf, Missent, Advertised, Paid, Cannot Be Found, V.G.-V.F.	E. V
438	✉	6c Ultramarine (115). Two covers tied, each has neat printed address to London, England, Pretty Red B. F. Stevens, United States Despatch Agent in Oval marks, perfs in stamps, Attractive pmks.	30.00
439	✉	10c Yellow (116). Red Dot in Circle cancel, Red Baltimore pmks. on neat cover to Germany, stamp centered T & L, Attractive	E. II
440	✉	3c Green, two, 12c Green (117, 147). Tied blue Chicago Grid on legal size cover, V.G.	27.50
441	✉	15c Brown & Blue, Ty. I (118). Well centered stamp tied circle of V's cancel, Red N. York 12 pmk. and various transit marks on small cover, stamp has small closed tear, V.F. appearing (Photo)	125.00
442	✉	15c Brown & Blue (119). Tied on small cover to Naples, Italy, signed by Ashbrook, Fine (Photo)	E. VI

BANKNOTE ISSUES ON COVER

443	✉	1c Banknotes. 12 diff. covers with Musical Advertising Corner Cards, most Illustrated, V.G.-Fine	E. I
444	✉	1c Banknotes, 28 diff. covers, interesting and fancy cancels , attractive lot	E. III
445	✉	1c, 3c Banknotes, two covers each tied with Leominster, Mass. Stovepipe cancels, Fine	E. I
446	✉	1c-3c Banknotes, mostly 3c, 28 covers all Ladies size , V.G.-V.F.	E. II
447	✉	2c Banknotes (135, 146, 157). Attractive lot of 18 diff. covers, includes Crosses, Geometrics, Magenta Paid, colored fancies, Fine lot	E. II
448	✉	3c Green tied New York Devils Mask cancel on mourning cover, Fine	E. I
449	✉	3c Green tied scarce year date "72" , Cambridge City, Ind. pmk. V.F.	E. II
450	✉	3c Green, tied blue Charleston, N.H. Masonic Square and Compass cancel, Fine	E. II
451	✉	3c Green, tied, Centennial Phila. Pa. pmk. Fine	E. I
452	✉	3c Green, tied 1875 year date cancel in Globe, St. Johnsbury, Vt. pmk. on cover, Very Fine (Photo)	E. II
453	✉	3c Green tied Litchfield Co. Cornwall Bridge, Conn. pmk. and Womans Head cancel, Scarce, Fine	E. III
454	✉	3c Green, tied clear U.S. in Circle cancel, Lincoln, Mass. pmk. Fine	E. I
455	✉	3c Green (156). Tied Blue "The Fast Mail, N.Y. & Chic., R.P.O." pmk. on neat cover, V.F.	E. I
456	✉	3c Green, tied unusually large purple 3 , So. Woodstock, Vt. pmk. Fine	E. I

457	✉	3c Green, tied St. Louis, Mo. Shield cancel on illustr. Hotel cover, Fine	E. I
458	✉	3c Green, tied Bridgeport, Conn. " Dont U. S. M. " cancel, Fine	E. I
459	✉	3c Green, tied, Ponca, Nebr. " Union " around Star in Circle cancel, Fine, Rare	E. III
460	✉	3c Green, clear Heart within Heart cancel, Oquawka, Ill. pmk. V. G.	E. I.
461	✉	3c Green, Pair each with bold unusual Man's Face cancel, tied on illustr. legal size State of Illinois cover, slight stains, attractive	E. II
462	✉	3c Green, tied " N. York Steamship Apr. 18" cancel, ms. "Nassau, New Providence April 12, 1875", V. F.	E. II
463	✉	3c Green, Pair neatly tied " N. York Steamship May 6" cancel, ms. "Nassau, New Providence April 18, 1875" on cover, Fine	E. II
464	✉	3c Green, two covers each tied " B " in Star cancel, Canon City, Col. pmks. V. G.-Fine	E. I
465	✉	3c Greens, Twelve diff. attractive colored cancels, Fine lot	E. II
466	✉	3c Greens, 14 covers, with Squares, Ovals or Triangle cancels, V. G.-V. F.	E. II
467	✉	3c Greens, 15 diff. Star cancels, many fancy, Fine lot	E. II
468	✉	3c Greens, 15 covers fancy cancels , includes Shield, Sun Face, Shell, 76, Geometrics including one in red, V. G.-V. F.	E. II
469	✉	3c Greens, 17 covers, diff. fancy cancels , Attractive, Fine lot	E. II
480	✉	3c Greens, 18 diff. Letter cancels, many fancy, Attractive, Fine lot	E. II
471	✉	3c Greens, 19 diff. Cross cancels, V. G.-V. F.	E. II
472	✉	3c Greens, 20 covers fancy & interesting cancels, includes Too Late, Forwarded, Advertised, VII, IX, Centennial, Leafs, Shells, V. G.-V. F.	E. II
473	✉	3c Greens, 20 covers includes Leafs, 76, U. S. Senate, Forwarded, Stove-pipe, Dumbell, V. G.-V. F.	E. II
474	✉	3c Greens, 21 covers, includes Triangle, Crosses, Shield, Stars, U. S. and other interesting cancels, V. G.-V. F.	E. II
475	✉	5c, 6c, 10c Banknotes , 12 diff. covers includes N. Y. Foreign Mail, Geometrics, Stars, Foreign usages, V. G.-V. F.	E. II
476	✉	10c Brown (150) . Tied N. York Steamship cancel, Havana corner card, V. G.	E. I
477	✉	1c Ultramarine (156) . Tied Bold Magenta Poinsettia cancel, Magenta Hill, N. H. pmk., Very Fine, Pretty	E. I
478	✉	6c Pink (159) . Tied Syracuse, N. Y. Masonic Trowel cancel on cover to London, various transit marks, Fine	E. I
479	✉	10c Brown (161) . Horiz. Pair tied N. Y. Foreign Mail Ty. 51 cancel on cover to England, Fine (Photo)	E. II
480	✉	2c Vermilion (178, 183) . Three covers, tied St. Louis Rosette and Encircled Stars cancels, V. F.	E. I
481	✉	2c Vermilion (178, 183) . Eleven diff. covers includes County, Held for Postage, Geometrics other interesting cancels, V. G.-V. F.	E. I
482	✉	2c Vermilion (178, 183) . Twelve covers all tied with St. Louis fancy markings in blue Stars, Geometrics, Cross etc. Pretty and Fine lot	E. II
483	✉	5c Blue (185) . Tied attractive New Orleans Geometric cancel on neat cover to France, V. F.	E. I
484	✉	1c Gray Blue (206) . Block tied on cover, Chicago pmk. Fine	E. I
485	✉	3c Green (207) . Tied clear West Gardner Mass., 1882 in Shield cancel & Star cancel, Fine	E. I
486	✉	2c Red Brown (210) . Tied No. Hampton, Mass. Star and Crescent cancel, Very Fine (Photo)	E. II
487	✉	2c Red Brown (210) . Clear Ball and Crescent cancel, Stoneham, Mass. pmk. on neat cover, V. F. (Photo)	E. II
488	✉	2c Red Brown (210) . Collection of 39 covers interesting and fancy cancels, includes County, P. M., Geometrics, fancy Letters and Numerals, V. G.-V. F.	E. II

489	✉	1c Ultramarine (212). Tied Bold " J " within Cross of Dashes cancel, Barre, Mass. pmk., V.F.	E. I
490	✉	2c Green (213). Eight diff. fancy cancels, Attractive, Fine lot	E. II
491	✉	3c Vermilion, 2c Green on 10c Brown Entire (213-214, U192). Tied on Registered cover to Germany, Fine	E. II
492	✉	3c Vermilion (214). Lightly tied, Seneca Falls, N.Y. pmk. Fine	15.00
493	✉	3c Vermilion on 2c Entire (214, U312). Tied Douglaston, N.Y. and Target cancel on neat cover to Germany, ms. "per Closed Mail", Fine	E. II
494	✉	3c Vermilion (214). Six on 4 covers, used 1900-19, Fine	E. II
495	✉	2c-3c Banknotes, 193 covers selected for postmarks and interesting cancels though nothing scarce noted, includes colored cancels, V.G.-V.F.	E. II
496	✉	5c Columbian (234). Pair tied U.S. Postal Agency Shanghai pmk. partly indistinct, corner card U.S. Consulate, Ninypo, China, V.G.	E. I
497	✉	2c Carmine (252). Tied on Illustrated McKinley Campaign cover, Very Fine	E. II

ENTIRE ENVELOPES





498	✉	3c Red Entire (U1). Two entires both tied bright Green pmks. Amherst Mass. and Raleigh, N.C. Fine-V.F.	E. I
499	✉	3c Red Entires (U1-U4, U9-U10). Collection of 30 entires all with interesting or fancy cancels includes Paid 3, Paid's, Green, U.S. Express Mail, fancy towns, Most attractive lot, Fine-V.F.	E. III
500	✉	3c Red Entire (U9). Tied Troy, N.Y. unusual Rectangle of Dashes cancel, V.F.	E. I
501	✉	3c Red Entire (U10). Tied str. line Ripon (Wis.) Jan. 13 pmk. Fine	E. I
502	✉	3c Entires (U34-U35, U58-U59). Collection of 29 entires, fancy and interesting cancels, includes Crosses, Geometrics, Rosettes, Reds, 10, P, Shields, Paid 3, Stars, Fine-Very Fine	E. III
503	✉	3c Pink Entire (U58). In Blue oval New Orleans Weekly Packet Frolic Packet Boat Mark, Fine	E. I
504	✉	3c Pink Entire (U59). Tied Toledo SHOE-FLY cancel, Fine, Scarce (Photo)	E. IV
505	✉	3c Pink Entire (U59). Toledo pmk. bold SHOE-FLY cancel, stamp missing from cover, Scarce	E. II
506	✉	3c Pink Entire (U59). Tied large bold Arrow cancel, Chicopee, Mass. pmk. V.F. (Photo)	E. II
507	✉	3c Pink Entires (U59). Two diff., tied Zanesville, O. and Alton, Ill. Shield cancels, Fine	E. I
508	✉	3c Green Entire (U82). Tied Corry, Pa. Pig cancel, Scarce, Fine (Photo)	E. III
509	✉	2c Red Entire (U231). Tied encircled Shield, Octagon Hope, Ill. pmk. Pretty, V.F. (Photo)	E. II
510	✉	1c-3c Entires, 19th Century. Collection of 39 entires, fancy cancels includes oval, octagon, red, Shield, Leaf, Monogram, Geometrics, Attractive lot, Fine-V.F.	E. II
511	✉	1c-3c Entires, Ten covers with musical advertising corner cards, 8 illustrated 1869-93 period, Fine-V.F.	E. I
512	✉	1c Brown Postal Card (UX3). Traverse City, Mich. pmk. tied clear "Used Up" cancel, Scarce, Very Fine (Photo)	E. II
513	✉	1c Brown Postal Card (UX3). Clear Saratoga Springs pmk. tied "P.O." in Padlock, V.F.	E. II
514	✉	1c Brown Postal Card (UX3). Tied beautiful blue Chicago Fancy Star in Pentagon cancel, V.F.	E. I
515	✉	Postal Cards (UX3, 5, 7). 11 cards with interesting and fancy cancels, V.F.	E. I

516	✉	1c Black Postal Card (UX5). Tied large U.S. Denver, Colo. pmk. V. F. (Photo)	E. I
517	✉	1c Black Postal Card (UX5). Tied bright purple Arbuckle, W. Va. pmk. and floral design, Pretty, V. F.	E. I
518	✉	Baltimore, Md., 1c Blue, White Laid Papers (1LB3a). Tied neat ms. cancel on small cover, cut to shape (Photo)	250.00
519	✉	United States City Despatch Post, 3c Blue (6LB5). Tied Red "Paid" cancel, New York pmk., Fine	45.00
520	✉	Brown's City Post New York City, 1c Vermilion (31L5). Tied "Brown's Despatch Paid" cancel, Attractive, Very Fine (Photo)	E. III







MISC. LARGE COVER LOTS

521	✉	Stampless. Includes both U. S. and Foreign, includes Hudson River Mail, Ship 6, House of Commons, 57 covers	E. II
522	✉	Ladies Covers. 19th Century, many embossed, 24 diff., V. G.-V. F.	E. III
523	✉	3c 1851-57 Issue. Lot of 57 Imperfs. and 21 perforated including 6 Ty. I, includes Pairs, Plate varieties, 2 Locals & 1 #24 included, V. G.-Fine	E. II
524	✉	19th Century Covers. 11 diff. including #63 Red Carrier cancel, Advertised #76 Vert. Pair, V. G.-V. F.	E. II
525	✉	19th Century Covers. 16 covers, 1857 Issue to Banknotes includes Illustrated, Danbury Hat, Devils Mask cancels, #77, #113, V. G.-V. F.	E. III
526	✉	Nineteenth Century Covers. 63 covers includes two Wells Fargo franks, two Confederates, interesting lot	E. III
527	✉	19th Century Covers. Shoe Box full of several hundred, V. G.-V. F.	E. II
528	✉	Ladies Covers. 19th Century, 18 covers, Fair-Fine	E. II
529	✉	Mourning Covers. 13 all ladies size, all 19th, 1861-88 Issues, V. G.-V. F.	E. II
530	✉	19th Century U. S. Covers. 21 diff including Bloods Locals, 3 Western franks, one unused, 1851 to Banknote Issues, V. G.-Fine	E. II
531	✉	Nineteenth Century covers. 13 covers, includes Leafs, shield also 3 Red Cross Seals 1910 on cards	E. II
532	✉	County Cancels. Six covers, 1880-85 period, one is 2c Entire, 3 duplicates, Fair-Fine	E. I
533	✉	Valentines. Five covers Stampless, 1c, 2c, Banknotes with enclosures, Fine lot	E. II
534	✉	19th Century Hotel Covers. 51 covers including duplicates, many Illustrated, mostly Banknote period, Fair-Fine	E. II
535	✉	Banknotes. 70 covers all with advert. corner cards many illustrated mostly Piano and Organ Co. V. G.-V. F.	E. II
536	✉	Commemorative Covers, Columbians, Trans-Miss., Pan-American, Jamestown, Pan-Pacific 26 commems. on 16 covers, mostly 3c to 10c values, V. G.-V. F.	E. III
537	✉	Spanish-American War Patriotics, 5 with Attractive Flag Designs, tied, Fine	E. II
538	✉	Late 19th & Early 20th Century. Lot of 121 Musical Advertising Covers, many Illustrated, V. G.-V. F.	E. II
539	✉	Fancy Registered Covers, 5 diff. 1928-31, Anchor, Harp, Corn, Stars and Shield, Derby Hat, Very Fine	E. II
540	✉	20th Century Fancy Cancels. 29 covers, 1932-34 period, V. F.	E. II
541	✉	First Day Covers, 1926 to date, 150 covers including #649-650, #883, many 2c Red Commems, duplicates, about half with Cachets, Fine lot	E. II
542	✉	Entires, 19th & 20th. Carton with about 1000 covers. V. G.-V. F.	E. II

CONFEDERATES

- 543  **Winchester, Va. Jun. 4, 1861** in double circle pmk. Handstamp "Paid 5" and "10" on small neat 3c Red Entire (U9). Extremely Fine (Photo) E. V
- 544  **3c Red Confederate Usage (26).** Str. edge at R. tied clear **Lyre** cancel, "Due 3" in ms. and "**Canton, Miss. Jan. 29, 1861**" pmk., used while **Independent State**, Attractive, Fine (Photo) E. V
- 545  **3c Red Entire, U. S. Stamp used in Confederacy (U10).** Tied Grid, clear **Charleston, S. C., Feb. 27, 1861** pmk., Very fine E. II
- 546  **10c Rose (5).** Margins all around, tied **Charleston, S. C.** on neat cover, V. F. (Photo) 55.00

AUTOGRAPHS, COLLATERAL MATERIAL

- 547 **Autographs.** Includes Pres. Fillmore, Andrew Johnson, U. S. Grant, Garfield, V. P. H. Hamlin (under Lincoln) Sam Houston, Civil War Generals, Admiral Jonathan Trumbell, Stephan Douglas, P. T. Barnum, De Witt Clinton, Salmon Chase. Over 55 different, interesting lot E. VI
- 548 **A. Lincoln.** On dated piece Aug. 29, 1861, as President, V. F. E. IV
- 549 **A. Lincoln,** on piece, V. F. E. III
- 550 **Abraham Lincoln,** on piece of parchment, V. F. E. III
- 551  **H. Clay Free Frank** on Stampless cover with faint Red Washington City pmk, Fine E. I
- 552 **R. E. Lee, General,** on piece, V. F. E. III
- 553  **Harry Truman.** Autograph on commemorative cover, V. F. E. II
- 554  **Susan B. Anthony.** Contains 3 page letter written and signed "Yours for Equal Education to All, Susan B. Anthony" dated Sept. 25, 1856, concerns her lecturing, with 3c Red Entire (U10) pmk. Rochester E. III
- 555  **Susan B. Anthony.** Contains 3 page letter written and signed by her, concerns her lecturing, with 3c Red Entire (U10) pmk. Rochester, N. Y. E. II
- 556  **Edith K. Roosevelt Free Franks.** 8 diff. covers, Fine-V. F. E. II
- 557  **Eleanor Roosevelt Autograph** on 4 diff. letters, White House stationery, V. F. E. II
- 558 **King George III Autograph** (1762) on Document with seal, Interesting E. I
- 559  **Edward, Duke of Windsor** Autograph (1956) on early Gr. Britain turned cover, one pmk. Windsor, V. F. E. I
- 560 **Confederate Telegrams.** 4 messages on official forms including South-Western Telegraph Co., Interesting E. I
- 561 **Valentines.** Collection of 97 diff. early Valentines, most are fancy, Fine & Interesting E. III
- 562 **Andrew Jackson Vignette** on Banknote, Crisp & Fresh E. I

END OF FIRST SESSION

SECOND SESSION

THURSDAY, JUNE 12th, 1958 — 2 P. M.

UNITED STATES STAMPS

POSTMASTER PROVISIONALS

563	New York, 5c Black (9X1). Margins all around, small scissors cut L. L. corner, V.F. appearing	75.00
564 ★	Providence, R. I., 5c Black (10X1). Bot. Sheet Margin copy, Margins all around V.F., o.g. (Photo)	50.00
565 ★	Providence, R. I., 5c Black (10X1). Margins all around, trivial pinhead thin, Very Fine appearing	50.00
566 ★	Providence, R. I., 5c Black, Reprint (10X1). Right Sheet Margin Copy, Margins all around, V.F.	E. I

1847 ISSUE

567	5c Dark Brown (1). Bright Green Grid cancel, Very Fine, Scarce (Photo)	100.00
568	5c Brown (1). Margins all around except just in L. R., clear Blue 5 cancel struck twice, Fine (Photo)	85.00
569	5c Dark Brown (1a). Margins 2 sides, in at L. & L. L., Ultramarine Paid cancel, Very Good, Scarce	100.00
570	5c Brown (1). Red Grid cancel, tiny thin, just in at T	35.00
571	5c Brown (1). Margins all around, appears unused, V.F. (Photo)	35.00
572	5c Brown (1). Margins 3 sides, just in T., Black grid cancel	55.00
573	5c Red Brown, Brown (1). Two copies, tiny thin on corner crease	70.00
574	5c Red Brown (1). Three copies, defects	105.00
575	10c Black (2). Large margins all around, Red Grid cancel, closed tear, V.F. appearing	100.00
576	10c Black (2). Margins all around, light ms. cancel, Fine (Photo)	60.00
577 ★	5c Red Brown, Reproduction (2). Margins all around, tiny ink spot on reverse shows faintly on face, otherwise V.F.	60.00
578 ★	10c Black, Reproduction (4). Margins all around though small at B., Fine (Photo)	80.00

1851 ISSUE

579	1c Blue, Ty. II (7). Margins all around, faint corner crease, V.F. appearing	13.50
580	1c Blue, Ty. II (7). Three copies with Small Boston Paid cancels, one Red, each has unnoticeable defect, Fine appearing	E. II
581	1c Blue, Ty. II, IV (7, 9). Two copies of first, Fine	37.00

582	1c Blue, Ty. IV (9). "New York 1 Ct." pmk, Fine	E. I
583 ★	3c Orange Brown (10). Lower Right Corner Sheet Margin copy, Margins 3 sides, just touched at L, light crease, Fine appearing	40.00
584	3c Orange Brown (10). Margins all around, Very Fine	E. I
585	3c Orange Brown (10). Margins all around, Small Boston Paid cancel, V. F.	E. I
586	3c Orange Brown (10). L. R. Corner Sheet Margin, margins all around, ms. cancel, tiny tear	E. I
587	3c Orange Brown (10). Two copies with small Boston Paid cancels, Fine	E. I
588	3c Orange Brown (10). Two copies, Small Boston Paid cancel and Norfolk, Va. pmks., Fine	E. I
589	3c Orange Brown (10). Three copies, Small Boston Paid cancels, one in Red, Fine	E. I
590	3c Imperforate (10-11). Small Boston Paid & 2 Imitation Boston Paid cancels, Fine	E. II
591	3c Claret (11). Margins all around, Chicopee Star cancel, V. F.	E. I
592	3c Brownish Carmine (11). Unusual Wavy Grid within Circle cancel from Goffs Corners, Me., Very Fine	E. II
593	3c Dull Red (1). Clear Circle in Star cancel, Fine (Photo)	E. II
594	3c Brownish Carmine (11). Tied Canton Lyre cancel on small piece, Fine (Photo)	E. II
595	3c Imperforate (11). Chicopee Star & Paid 3 in Circle cancels, V. G.	E. I
596	3c Imperforate (11). Two copies with diff. fancy Geometric cancels, Fine	E. I
597	3c Imperforate (11). Four copies, Star, Chicopee Star, Geometric, Oval Brookline, Mass. cancels, Fine-V. F.	E. II
598	3c Imperforate (11). Seven copies selected for cancels including 2 Rectangular Town pmks. Pinwheels, "I Field, P. M.", V. G.-Fine	E. II
599	3c 1851-57 Issues, Specialized Collection of 64 stamps selected for fancy or interesting cancels, includes Paid, Grids, N. Y. Express Mails, Paid 3, Reds, Blue, Orange Browns, Perforated Ty. I's, Interesting Collection	E. III
600	3c Imperforate (11). Specialized Collection of 352 stamps, includes Dec. 25, July 4, Feb. 29, Blue, Red, Paid cancels, Plate varieties including "3 Rows", Triple Transfer, Recut Button, Good-Fine	E. VII
601 ★	5c Red Brown (12). Tiny thin, Fine appearance (Photo)	400.00
602	5c Red Brown (12). Town cancel, Fine (Photo)	80.00
603	5c Red Brown (12). Tiny tear, Fine appearing	80.00
604	10c Green, Ty. I (13). Margins 3 sides, just touched at R, tied Brooklyn, N. Y. pmk. on small piece, Fine	80.00
605	10c Green, Ty. III (15). Margins all around. Fine	20.00
606	10c Green, Ty. II (15). Right Sheet Margin Copy, in at T & L, Very Good	20.00
607	12c Black (17). Margins all around, Extremely Fine (Photo)	22.50
608	12c Black (17). Margins all around, Blue Town cancel, tiny scissors cut not into design, Very Fine (Photo)	25.00
609	12c Black (17). Horiz. Pair, Margins 3 sides, just in at B, tied Richmond, Va. and Red 19 on small piece, Fine	65.00

1857 ISSUE

610	1c Blue, Ty. I (18). Tiny closed tear, V. F. appearing	55.00
611	1c Blue, Ty. I, II (18, 22). Horiz. Pair of Ty. I and single of last tied grids on piece, Very Good	143.50
612	1c Blue, Ty. 1c (19 var.). Position 96R4 showing Double Transfer, appears unused, creases, Scarce	—
613	1c Blue, Ty. II, Cracked Plate (20). Badly defective copy, appears unused, nice appearance	85.00

614	1c Blue, Ty. II (20). Vert. Pair, neat town cancel, unnoticeable defect, Attractive	50.00
615	1c Blue, Ty. II (20) Fine	18.50
616	1c Blue, Ty. IIIa (22). Partial strike of I. Field, P.M. cancel, Fine	E. III
617	1c Blue, Ty. IV, 10c Green, Ty. II (23, 32). First pretty blue Town cancel, last Steam cancel, each has short perfs, V.F. centering	53.00
618	1c Blue, Ty. V (24). Plate variety, 2 dots on shoulder, 57R8, described in Ashbrook, Very Fine	E. I
619	1c Blue, Ty. V (24). Two strips of 3, one has S. E. at R, Fine-V.F.	30.00
620	1c Blue, Ty. V (24). Five copies selected for cancels including Blue Paid, Red, Target, Fine-V.F.	E. II
621	1c Blue, Ty. V (24). Five copies including 1 unused, V.G.-V.F.	20.00
622	1c Blue, Ty. V (24). Six covers selected for cancels includes Red, Carrier, Year dates, Paid, 2 S.E., Fine-V.F.	E. II
623	1c Blue, Ty. V (24). Six copies, 2 unused including Corner sheet margin copy, Fine-V.F.	26.00
624	1c Blue, Ty. V (24). Three Pairs, 2 unused, Fine	38.50
625	1c Blue, Ty. V (24). Twenty copies including cancels, Centerline copies, some defects, Fair-Fine	70.00
626	1c Blue, Ty. V (24). Specialized Collection of 74 copies including Pairs Strips of 3, unused, Centerline Copies, Imprint Copies, Curl on Shoulder, Curl over E, Earring varieties, Double Transfers, etc., some ms cancels, Interesting Collection, Good-V.F.	517.00+
627	1c, 3c, 10c 1857 Issue (24, 26, 32). Each with clear N. Y. Ocean Mail cancel V.G.-Fine	E. II
628	1c-24c, 1857 Issue (24, 26, 29, 30A, 35-37). Very Good-Fine	88.50
629 ★	3c Red, Ty. I (25). Corner crease, part o.g., Fine appearing	25.00
630 ★	3c Red, Ty. I (25). Shows Recut Inner Frames Lines, Scarce, V.G.	40.00
631	3c Red, Ty. I (25). Fine copy showing Recut Button, 10R2L, and Recut Inner Frame Lines, Rare Perforated	E. II
632	3c Red, Ty. I (25). Nine copies, all show scarce "Inner Frame Lines Recut", 3 ms. cancels, V.G.-V.F.	54.00
633	3c Red, Ty. I (25). Twenty six copies including Pair, Centerline copy, 6 ms. cancels, V.G.-Fine	65.00
634 ★田	3c Red, (26). Block, Very Fine o.g.	12.00
635	3c Red (26). Pretty Circle within Star cancel, Very Fine (Photo)	E. II
636	3c Red (26). Pair each with Shield cancel, Fine	E. II
637	3c Red (26). Seven diff. cancels includes Star, 3, Paid 3, Paid, Square within Squares, Fine lot	E. II
638	3c Red (26). Specialized collection of 36 stamps and 7 covers, all selected for Plate Varieties and Flaws , Includes 2 Double Transfers Rosettes Double & Line through Postage, 4 other Major Double Transfers, Flaw on Neck, Pendent Flaw, Bust Flaw, Damaged Transfers, Recut Inner Frame Lines, Very hard to duplicate, some slight defects, some ms. cancels, Good-V.F. considerable cat. value	E. VI
639	3c 1857 Issue, Specialized Collection of 231 copies selected for Shades, cancels (mostly common) Plate varieties, some ms. cancels, some defective, Interesting Collection, Good-V.F.	E. IV
640 ★	3c-15c 1857-61 Issue (26, 65, 68, 77-78). Very Good-Fine	57.50
641	5c Red Brown, Ty. I (28). Reperfed at L, Very Fine appearing	45.00
642	5c Brown, Ty. I (29). Fine	25.00
643	5c Dark Brown, Ty. II (30A). Red grid and Transit Mark cancels, Very Fine	22.50
644	5c Brown, Ty. II (30A). Blue Town cancel, tiny thin, V.F. appearing	25.00
645	5c, 12c, 24c 1857 Issue (30A, 36-37). Red Grid cancels, all have defects, V.F. appearing	61.00

646	5c-24c 1857 Issue (30A, 35-37). All have pretty Red cancels, unnoticeable defects, Fine appearing	67.50
647	10c Green, Ty. I (31). Tiny thin, Very Fine appearing (Photo)	60.00
648	10c Green, Ty. I (31). Horiz. Strip of 3, tied on small piece, 2 stamps have closed tears, Rare	185.00
649	10c Green, Ty. II (32). Clear N. Y. Ocean Mail cancel, V. F.	E. II
650	10c Green, Ty. II (32). Horiz. Pair N. Y. Ocean Mail cancel, Fine-V. F. (Photo)	27.50+
651	10c Green, Ty. II, III, Vertical Pair (32-33). One stamp S. E. at T. and small crease, tied Cleveland, O. & faint ms. cancel on small piece. Attractive	35.00
652	10c Green, Ty. II, III (32-33). Fine	22.00
653	10c Green, Ty. III (33). Tied N. Y. Ocean Mail cancel on small piece, Fine	E. II
654	10c Green, Ty. III, V, 12c Black (33, 35-36). Two have Red cancels, Fine	29.00
655	10c Green, Ty. V (35). Bold Star cancel, Very Fine (Photo)	E. II
656 ★	10c Green, Ty. V, 12c Black (35-36). Each has faint gum crease, Fine-Very Fine appearing	32.00
657	10c Green, Ty. V, 12c Black (35-36). Last has small oil stains on back, Fine	16.00
658 ★	24c Gray Lilac (37). Well centered, Very Fine, o. g. (Photo)	35.00
659	24c Gray Lilac (37). Tied pretty Red Grid on small piece, Fine	27.50
660	24c Gray Lilac (37). Neat Boston Paid cancel, Fine	37.50
661	24c Gray Lilac (37). Blue Shield cancel, stamp has defects, Fine appearing	E. II
662	30c Orange (38). Fine (Photo)	32.50
663 ★	90c Blue (39). Fresh copy, perfs just in at B, Fine, o. g. (Photo)	110.00
664 ★	1c Bright Blue, Reprint (40). Very Fine (Photo)	45.00
665 ★	1c Bright Blue, Reprint (40). Very Fine (Photo)	45.00
666 ★	5c Orange Brown, Reprint (42). Fine (Photo)	50.00
667 ★	5c Orange Brown, Reprint (42). Well centered, one short perf. and light blue mark on reverse shows slightly on face	50.00
668 P	90c Deep Blue, Small Die Proof on India (47P). Very Fine	12.50

1861 ISSUE

669 ★	3c Brown Rose, August (56). Well centered, 1 slightly short perf., otherwise Very Fine, o. g. (Photo)	50.00
670	10c Dark Green, August (58). Fine (Photo)	70.00
671 P	1c Deep Orange Red, Gummed Perforated Trial Color Proof (63TC). Horiz. Strip of 3, centered to L, 1 stamp has few short perfs	12.00
672 P	1c, 3c, 10c, 30c India Proofs (63P, 65P, 68P, 71P). Some unnoticeable defects, V. F. appearing	25.50
673 S	1c-90c 1861-66 Issue, Specimen Overprints (63SB-68SB, 71SB-72SB). Very Good-Very Fine	45.00
674	Encased Postage Stamps, 1c Blue (63). Ayers Cathartic Pills and Ayer's Sasparilla Advertising, Fine	30.00
675 ★	1c Blue (63). Six Copies, includes shades, Very Good	42.00
676	1c Blue (63). Nine copies including Shades, Fine-V. F.	22.50
677	1c Blue (63). Ten copies including Shades, Fine-V. F.	25.00
678	1c Blue (63). Eleven copies selected for cancels, includes Red Carrier, Pairs, Paid 3, 1860, many unnoticeable defects, Attractive	E. II
679	1c Blue (63). Fourteen copies including Dot in "U" variety, some ms. cancels, Good-Fine	35.00
680	1c Blue (63). Three Strips of 3, all have "Paid" cancels, V. G.-Fine	E. II
681	1c Blue (63). Four Horiz. or Vert. Strips of 3, Fine	34.00

682	1c Blue (63). Five Horiz. or Vert. Strips of 3, some defects, Fair-V. G.	42.50
683	1c Blue (63). Four Pairs and 3 Strips of 3, includes Shades, V. G.-Fine	49.50
684 ★	1c-10c 1861 Issue (63, 65, 68). Very Good-Fine	17.50
685	1c Blue, 3c Rose (63, 65). Tied on piece with pretty N. Y. fancy Geometric , Fine	E. I
686	1c Blue, 3c Rose three (63, 65). Tied on piece pretty red New York Paid cancels, Fine-V. F.	E. II
687	1c Blue, 3c Rose (63, 65). Four of each tied on pieces showing Carrier usages, V. G.-V. F.	E. I
688	1c-90c 1861-66 Issue (63, 65, 68, 71-73, 76-78). V. G.-Fine	57.15
689	1c-30c 1861 Issue (63, 65, 68-71). Last has few short perfs., others Fine	30.15
690	1c-24c 1861 Issue (63, 68, 73, 78). Three of first, 8 of second including Pair, Strip of 3, cancels, V. G.-V. F.	50.00
691	1c-15c 1861-67 Issue (63, 68, 86, 96-97). Four of first, includes San Francisco Cog Wheel, Paid, Target cancels, #86 creased before printing, V. G.	E. II
692 ★	3c Pink (64). Good color, repaired, centered to R	300.00
693	3c Pink (64). Town cancel, light corner crease, V. F. appearance	50.00
694	3c Pink (64). Light cancel, Very Good	50.00
695	3c Pink (64). Well centered, Blue Chicago cancel, tiny tear between 2 perfs., Fine appearing	50.00
696 ★	3c Rose (65). Bot. Plate No. Imprint Strip of 4 , re-enforced, 1 stamp has tear, Attractive	12.00+
697	3c Rose (65) " Lincoln " within Circle of Stars cancel, Fine (Photo)	E. II
698	3c Rose (65) clear strike Collinsville Axe cancel, few short perfs. Scarce	E. II
699	3c Rose (65). Clear Waterbury, Conn. Shield cancel, V. F.	E. II
700	3c Rose (65). Pine Tree cancel, Fine	E. I
701	3c Rose (65). Neat Rail (Road) cancel, Very Fine	E. I
702	3c Rose (65). Clear Hingham Mass. Bat cancel, Fine	E. I
703	3c Rose (65). Bright Green Star cancel, Fine (Photo)	E. II
704	3c Rose (65). Clear Blue Masonic Square and Compass cancel, perfs in at L	E. I
705	3c Rose (65). Scarce Boot in Circle cancel, centered to T. & L.	E. II
706	3c Rose (65). Bold strike of Seeing Eye cancel, Very Fine (Photo)	E. IV
707	3c Rose (65). Clear Masonic "G" in Square and Compass, centered to L. Fine (Photo)	E. II
708	3c Rose (65). Albany " Lincoln " in Circle of Stars cancel, few short perfs at T, Fine cancel	E. I
709	3c Rose (65). Closed tear, clear attractive strike Masonic "G" in Square and Compass cancel	E. I
710	3c Rose (65). Vert. Pair with Masonics "G" in Square and Compass cancels, Very Fine (Photo)	E. IV
711	3c Rose (65). Masonic Square & Compass & Trowel in Circle cancels, V. G.-Fine	E. II
712	3c Rose (65). Two diff. Masonic Trowel cancels, Very Good	E. I
713	3c Rose (65). Three diff. Masonic Square & Compass cancels, V. G.-Fine	E. II
714	3c Rose (65). Three different Shield cancels, Fine	E. II
715	3c Rose (65). Three cancels, Heart, Shell, Turtle , Fine	E. II
716	3c Rose (65, 94). Three diff. bright Green cancels	E. I
717	3c Rose (65). Five copies selected for Fancy cancels including red Paid All, Shield, Stars, 3 have S. E., V. G.-Fine	E. I
718	3c Rose (65). Six diff. fancy Geometric cancels, Fine	E. I
719	3c Rose (65). Sixteen copies selected for pretty Blue Fancy cancels, includes Star, Geometrics, Paid, two Red cancels, Fine Lot	E. I
720	3c Rose (65). 23 stamps selected for cancels including Pine Tree, Geometrics, Patent, 24, V. G.-V. F.	E. I

721	3c Rose (65). 76 stamps selected for cancels, including Masonic Trowel, Geometrics, San Francisco Cog Wheels, includes some Grills, V.G.-V.F.	E. II
722	3c Rose (65). Collection of 100 stamps includes shades, grill varieties, freaks, oddities, Interesting lot	E. III
723	2c-30c 1861-66 Issue (65, 68, 71, 73, 78). All have San Francisco Cog Wheel cancels, some unnoticeable defects, Good-Fine	E. II
724 ★	5c Buff (67). Small tears, Very Fine appearing (Photo)	200.00
725	5c Buff (67). Neat Strikes of San Francisco Grid Framed by Circle cancel, Fine (Photo)	E. III
726	5c Buff (67). Well centered, slightly heavy grid cancel, Fine	40.00
727	5c Buff (67). Well centered, reperfed, Fine appearing	40.00
728	5c Buff (67). Pretty Red Grid cancel, trivial small corner crease, Very Fine appearing	45.00
729	5c Buff (67). Two copies, Red Grid and Paid cancels, each has defect, Fine appearing	95.00
730	5c Buff, 10c Green, 30c Orange (67-68, 71) All tied on small piece by small Boston Paid cancel, Fine (Photo)	68.50
731	10c Green (68). Blue Boxed Registered cancel, Fine	E. I
732	10c Green (68) Used as Revenue, tied pretty Red Revenue cancel on contract executed in San Francisco, Rare Use, Pretty	E. II
733 □	10c Green (68). Block, San Francisco Cog Wheel cancels, centered to L., small piece of 1 corner repaired, Attractive	100.00
734	10c Green (68). Six copies including Double Transfer, Shades, Fine-V.F.	14.00
735	10c Green (68). Seven copies selected for cancels, includes San Francisco Cog Wheels, Red, Geometrics, V.G.-V.F.	E. II
736	10c Green (68). Twelve copies, shades, cancels, Good-Fine	28.50
737	10c Green, 24c Lilac (68, 78). Seven copies of first, six of last, selected for shades, V.G.-V.F.	53.00
738	10c-24c 1861 Issue (68-70). All have pretty Red Grid cancels, last has faint crease, others F.-V.F.	22.50
739	12c Black (69). Pretty Magenta Geometric cancel, Very Fine	E. II
740	12c Black, 24c Red Lilac (69-70). Fine-Very Fine	17.50
741	12c-30c 1861 Issue (69-71). First has Red cancel, Fine-Very Fine	26.00
742	5c-30c, 1861-63 Issue (69-71, 76, 78). Two have San Francisco Cog Wheel cancels, V.G.-Fine	38.00
743	24c Red Lilac (70). Horiz. Pair, Pretty Red Cork cancel, one stamp small thin, perfs. in at R., Attractive	55.00
744	24c Red Lilac (70). Three copies, Red, Blue, Paid cancels, one reperfed, others few short perfs., Attractive	52.00
745	30c Orange (71). Two copies including Target cancel, V.G.-Fine	16.00
746	30c Orange (71). Five copies including Paid, Target, Geometric cancels, some unnoticeable defects, Good-Fine	40.00
747	5c, 24c, 30c, 1861-63 Issue (71, 76, 78) Very Good	20.50
748	90c Blue (72). Very Fine (Photo)	20.00
749	90c Blue (72). Pretty Red cancel, one irregular perf., Very Fine (Photo)	35.00
750	90c Blue (72). Target cancel, Fine	20.00
751	90c Blue (72). Faint crease only visible in benzene, V.F. appearing	20.00
752	90c Blue (72). Two copies, one has Blue Town cancel, each has tiny thin, Attractive	42.50
753 P	2c Black, India Plate Proofs, Specimen Overprint (73P3, 73SB). Two shades of first, 1 tiny thin, others Fine-V.F.	24.00
754 P	2c Black Jack, India Trial Color Proof in Green (73TC3). Horiz. Pair, Very Fine	30.00
755 P	2c Black Jack, India Trial Color Proofs in Light Blue, Green, Orange, Rose Red (73TC, 3). 2 have tiny thins, others V.F.	60.00
756 ★	2c Black, Chemical Paper (73 var.). Very Good, o.g.	—

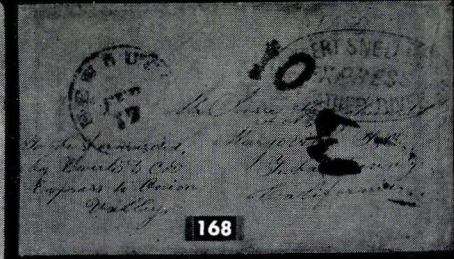
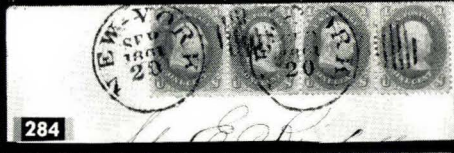
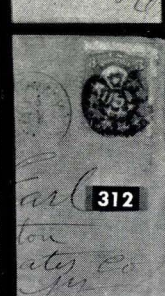
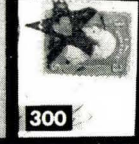
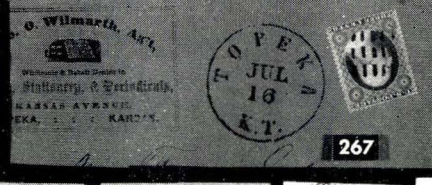
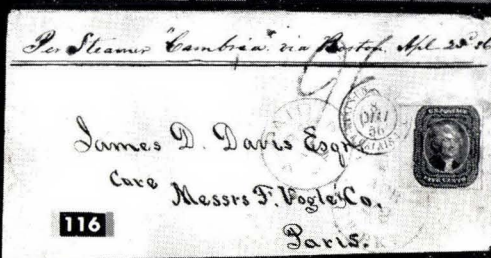
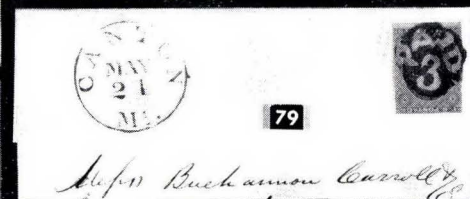
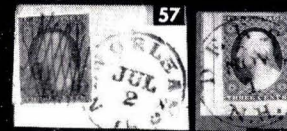
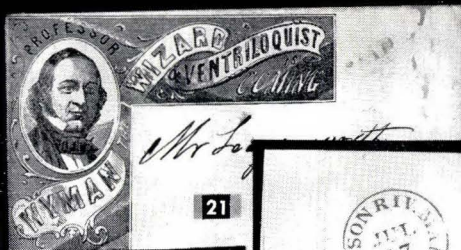



388



389



360



391



378



387



408



392



415

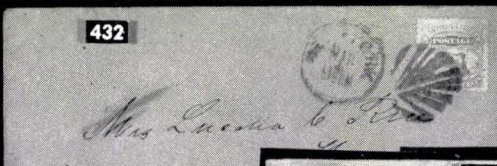

432

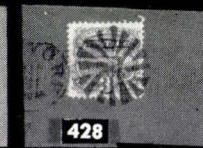

428



429



430



424



441



442



479



452

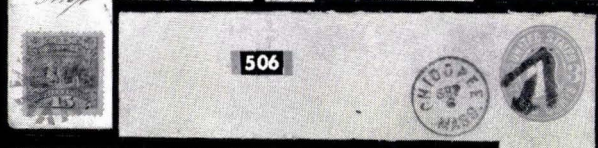

506



504



487

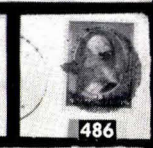

486

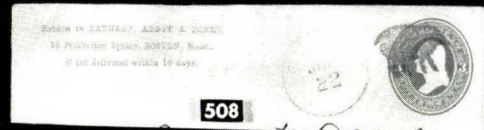

508

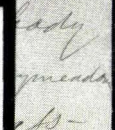

509

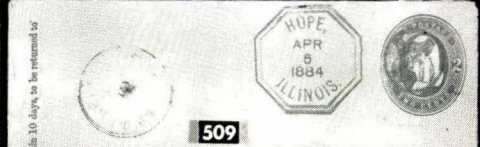

509

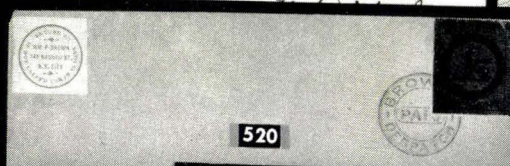

520



518



516



512

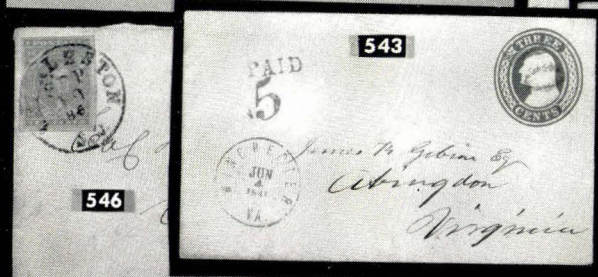

543

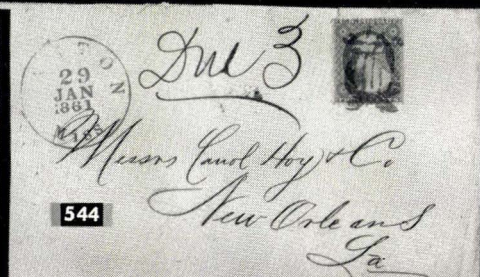

544



564



567



568



571



576



578



593



594



601



602



607

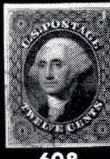

608



635



647



650



655



658



662



663



664



665



666



669



670



697



703



706



707



724



725



748



710



730



749



818



820



846



852



847



849



862



863



873



876



880



881



884



886



887



888



893



894



895



899



926



951



968



981



973



987



1026



1030



1032



1034



1035



107



1038



1039



1040



1041



1037



1043



1065



1068



1069



1070



1071



1072



1073



1074



1077



1125



1154



1164



1183



1430



1432



1440



1396



896



757



792



1447



5749

1161



F 14326

F 14327

1206

757	★田	2c Black (73). Block, Fine-Very Fine, o.g.	(Photo) 50.00
758		2c Black, (73). Clear negative Spade cancel, Fine, Scarce	E. II
759		2c Black (73). Unusual wide margin stamp, lightly creased	E. II
760		2c Black (73). Horiz. Strip of 3, centered to R. each has attractive Geometric cancel	E. II
761		2c Black (73). Four copies selected for Target, Brown Target, Geometric, Blue Town cancels, Fine-V.F.	E. I
762		2c Black (73). Five copies, all have Double Transfers, 2 S. E., Very Good-Fine	18.75
763		2c Black (73). Six copies including 1 unused with interesting creased before printing variety, includes 1 grilled, V.G.-Fine	E. II
764		2c Black (73). Six copies, all have Double Transfers, 1 unused, V.G.-Fine, Scarce	E. II
765		2c Black (73). Ten copies selected for cancels, includes Red, Blue, Star, Geometrics, 2 have S.E., V.G.	30.00+
766		2c Black (73). Eighteen copies overlapped on piece of document, used as revenues, ms. cancels, unusual item	54.00
767		Encased Postage Stamps, 5c Red Brown, 5c Brown (75-76). Two coins with Kirkpatrick & Gault Advertising, Fine	40.00
768		5c Red Brown, 5c Brown (75-76). First has tiny corner crease, last 1 short perf., Very Fine appearing	23.50
769		5c-24c 1861-66 Issue (75-78). Two have small thins, others Fine	39.00
770		5c Brown (76). Unusual Red Triangle cancel, Fine	E. II
771		5c Brown (76). Clear Blue Wells Fargo & Co. Express cancel, light crease, perfs in R, V.F. cancel	E. II
772		5c Brown (76). Horiz. Pair, attractive Geometric cancels, Very Good ...	15.00+
773		5c Brown (76). Vert. Pair, Very Good	15.00
774		15c Black (77). Horiz. Pair tied on piece fancy Geometric cancel, V.G.	22.50

1867 GRILL ISSUE

775		3c Rose, C. Grill (83). Very Good	25.00
776		3c Rose, C., D. Grills (83, 85). Last has tiny thin, first V.G.	43.50
777		3c Rose, D. Grill (85). Very Good	18.50
778		3c Rose, D. grill (85). Three copies, light creases, Fine appearing	55.50
779		2c Black, Z. Grill (85B). Blue cancel, Fine	25.00
780		1c-15c Grills (86-91). Good-Fine	60.50
781	★	2c Black, Grill (87). Centered T. & R., Very Good, o.g.	18.50
782		2c Black, Grill (87). Very Fine	5.00
783		2c Black, Grill (87). Three copies, Fine	15.00
784		2c-12c Grills (87-90). 3c is unused, Very Good	30.00
785		1c-3c, 12c Grills (87-88, 92, 97). Very Good-Fine	24.50
786		3c Red Grill (88). Attractive blue private company handstamp, probably revenue, V.F.	E. I
787		3c Rose Grill (88). Clear Masonic, Square and Compass in Circle, centered to L. & B.	E. I
788		2c-30c Grills (88, 90, 93, 96-97, 100). Very Good	54.00
789	★	1c Blue, 2c Black, Grills (92-93). Last has light crease, first Fine	29.00
790		1c-15c Grills (92-98). Good-Fine	72.00
791		1c-30c Grills (92-98, 100). Good-Very Good	97.00
792	★	2c Black, Grill (93). Bot. Imprint Plate No. Pair, re-enforced, one lightly creased, Fine appearing, o.g.	(Photo) 22.00+
793		2c Black (93). Attractive Red Shield cancel, Fine, Scarce	E. III
794		2c Black, Grill (93). Well centered, tiny grill thin, V.F. appearing	E. I
795		2c Black, Grill (93). Two copies with Double Transfers, V.G.	E. I

796	2c Black, Grill (93). Pretty Red Leaf and Blue Target cancels, V.G.	E. I
797	2c Black, Grill (93). Four copies, Red Town, Red Grid, Blue Target, Negative A cancels, V.G.-Fine	17.00+
798	2c Black, Grill (93). Five copies including Star, Pinwheel, Negative A, Blue Target cancels, V.G.	E. II
799	2c Black, Grill (93). Five copies with diff. Star cancels, V.G.	E. II
800	2c Black, Grill (93). Six copies with pretty Blue Rosette cancels, V.G.	24.00+
801	2c Black, Grill (93). Six copies selected for cancels including Blue Target, Pinwheel, Negative A, Red cancels, V.G.	23.50+
802	2c Black, Grill (93). Seven copies with pretty Blue Geometric cancels, V.G.-Fine	28.00+
803	2c Black, Grill (93). Eight copies with pretty Blue Target cancels, Fine	32.00
804	2c Black, Grill (93). Nine copies, Very Good-Fine	31.50
805	2c Black, Grill (93). Ten copies, 5 Red and 5 Blue cancels, V.G.	42.50
806	2c Black, Grill (93). Ten copies with Red cancels, V.G.-Fine	45.00
807	2c Black, Grill (93). Ten copies with Blue cancels, V.G.	40.00
808	2c Black, Grill (93). Ten copies, all have Red or Blue cancels, V.G.-Fine	52.00
809	2c Black, Grill (93). Eleven copies, Very Good-Fine	38.50
810	2c Black, Grill (93). Twelve copies each with neat Blue Target cancel, V.G.-Fine	48.00
811	2c Black, Grill (93). Thirteen copies with Blue cancels, V.G.-Fine	52.00
812	2c Black, Grill (93). Fourteen copies, all Blue cancels, V.G.-Fine	56.00
813	2c Black, Grill (93). Fifteen copies with pretty Blue Target cancels, V.G.	60.00
814	2c Black, Grill (93). Twenty copies with pretty Blue cancels including Geometrics, Very Good	80.00+
815	3c Red Grill (94). Clear negative Masonic Square & Compass , Fine	E. I
816	3c Rose, Grill (94). Bold Dumbell cancel on piece from East Cleveland, Ohio, centered to R. Scarce	E. II
817	30c Orange, Grill (100) Trivial tiny corner crease, Fine	25.00
818	90c Blue, Grill (101). Small thin, Very Fine appearing (Photo)	90.00
819	90c Blue, Grill (101). Reperfed at L., Fine appearing	90.00
820	5c Light Brown, Re-Issue (105). Fine (Photo)	75.00

19th CENTURY SPECIALIZED COLLECTIONS

821	FANCY CANCEL COLLECTION , 1046 stamps mounted 1851-1888 Issues strong in Banknote Issues, includes Shields, Faces, Year Dates, Shell, Leafs, Colored, Straight Line, Stars, Geometrics, Crosses, Stovepipe, Checkerboards, Pairs, Crescent, U.S. Clover, Triangle, Wells Fargo, Monograms, Paid 3, Chicopee Star, Devils Mask, Skull & Crossbones, Gin Barrel, Attractive Collection	E. XI
822	PATENT Cancels , Specialized Collection of 115 stamps and 28 covers, 1857 to Banknote Issues, neatly mounted, Interesting Collection	E. VII
823	3c Rose (65). Mounted collection of FANCY CANCELS , 1244 stamps mostly different, includes Tulip, Spade, Masonics, Clovers, Fancy Stars, Letters, U.S. Free, Way, Eagles, 5c Piece, O.K., Anchor, Arrow, Face, Initials, Wells Fargo Express, R.R., Steamboat, Wheel, D.K., Pairs, Paid 3, Crosses, 5, 6, 10, X, 24, Fez, Banks Division, False Teeth, Heart, Shields, Stovepipe, Leafs, Nip, Lock, G.B.D., Open Book, U.S. Ship, Cog Wheels, Greens, Ultramarines, etc., a worthwhile collection with many scarce cancels	E. XII
824	BANKNOTES , Mounted 3 Volume collection of 2880 stamps and 191 covers, an interesting study of Initials, Letters, Numerals and Town Cancels	E. VIII

825	PRECANCELS. Collection of Early Issues, 1870-1923, 538 stamps mounted nearly all diff. many early Bar cancels including 2 covers, Glen Allen Star, Glastonbury G, fancy circles, ovals, Reds, Tombstones, High Values, Commemoratives, Parcel Post etc. Unusually Interesting and Fine lot, many scarce items	E. X
826	2c 1890-98 Issues, Mounted collection of FANCY CANCELS, 2006 stamps, includes Pumpkin Faces (over 60) three showing famous rare Boston Eagle & Thunderbolt cancel, Star and Crescent, Masonic, U.S. Monograms, U.S.P.O., Anchors, Fancy Stars, Shells, Clovers, Flags, Alaska, Initials, Leaf, Fancy Letters and Numbers, R.R., Wagon Mail, Skull & Crossbones, Hand, Heart etc. Very desirable collection	E. XII
826A	2c Carmine 1890 Issue, Mounted Collection of 818 stamps, interesting study of Relief Breaks, Double Transfers, Varieties with many notes	E. VII
827	1c-\$1.00 1890-1898 Postage Issues, 394 Mounted in album, interesting lot including Blocks, Multiples, Plate Varieties, Double Transfers, Freaks and Oddities, mostly used	E. V
828	OFFICIALS, 1c-90c Collection of 133 fancy cancels includes Year Dates, Leafs, Stars, Reds, Magenta, Blues, Geometrics, Floral, Monogram, U.S., Paid, Triangle. Attractive and Fine collection	E. VII
829	CUT SQUARES, FANCY CANCELLATION COLLECTION, 1516 cut squares mounted, many rare and fancy cancels, includes Monograms, R.R., Pumpkin Heads, Year Dates, Chicopee Stars, Leafs, Postmasters, Territorials, Gingerbread Man, Masonic, U.S., Western Expresses, Colored, Free, Floral, Counties, Face, Trowel, Gin Barrell, Steam, Flag, Acorn, Shoe, fancy Stars, Shields etc. A most attractive and interesting collection	E. XI

1869 PICTORIAL ISSUE

830 ★	1c Buff (112). Fine	16.50
831	1c Buff (112). Very Fine	10.00
832	1c Buff (112). Negative W cancel, Fine	E. I
833	1c Buff (112). Three copies, 2 have S.E., Very Good	30.00
834	1c Buff, 10c Yellow (112, 116). First Star in Circle, latter Cross cancel, Fine	E. II
835	1c Buff, 15c Brown & Blue (112, 119). Clear Leominster, Mass. Stovepipe cancels, latter light crease, attractive	E. II
836	1c-12c Pictorials (112-114, 116-117). Fine	31.60
837	1c-30c Pictorials (112-117, 121). 1c-2c unused, Fair-Fine	79.10
838	1c-30c Pictorials (112-121). Fair-Fine	148.10
839	2c Brown (113). Clear Bee cancel, off center stamp, Scarce	E. II
840	2c Brown (113). Six copies including Pair, Blue Town cancel, shades, V.F.	19.00
841	2c Brown (113). Sixteen copies, shades, many interesting and fancy cancels, V.G.-V.F.	48.00
842 ★	2c Brown, 3c Ultramarine (113-114). First o.g., Fine	15.00
843 ★	2c Brown, 3c Ultramarine (113-114). Two copies of last, V.G.-Fine	20.00
844	2c-3c, 10c Pictorials (113-114, 116). All have pretty blue Target cancels, Fine	E. II
845	3c Ultramarine (114). Clear Bee cancel, light crease	E. II
846	3c Ultramarine (114). Bright Red Pin Wheel cancel, Fine	(Photo) E. II
847	3c Ultramarine (114). Fat well centered stamp, blue target, Extremely Fine	(Photo) E. I
848	3c Ultramarine (114). Bold clear V within V cancel, centered to B.	E. II

849	3c Ultramarine (114). Clear negative H.C.P. in circle cancel, Very Fine, Scarce	(Photo)	E. III
850	3c Ultramarine (114). Bold Spiral cancel on piece from Cazenovia, N. Y. V. F.		E. II
851	3c Ultramarine (114). Clear Heart cancel on small piece, Fine		E. II
852	3c Ultramarine (114). Two on piece with pretty bold Rosette cancels, V. F.	(Photo)	E. II
853	3c Ultramarine (114). Used Block of 8, perf. in at B.		50.00
854	3c Ultramarine (114). Two used Blocks, Very Good		50.00
855	3c Ultramarine (114). Red Leaf and Face in Cog Wheel cancels, each has defect, Attractive cancels		E. I
856	3c Ultramarine (114). Fifteen copies selected for fancy or interesting cancels including Entwined Heart, Leaf, Star, Paid 3, V. G.-Fine		E. II
857	3c Ultramarine (114). Seventeen stamps selected for fancy cancels including Cross, Dotted Diamond, Leaf, Geometrics, Fine Lot		E. II
858	3c Ultramarine (114). Thirty-three diff. fancy cancels, includes Leafs, Stars, H, N, S, Geometrics, Spiral, Reds, Attractive lot, V. G.-V. F.		E. IV
859	3c Ultramarine (114). Collection of 37 stamps selected for fancy or interesting cancels, includes Stars, Colored, Paid 3, includes three #113, V. G.-V. F.		E. II
860	3c Ultramarine (114). Sixty-seven stamps in multiples including 3 strips of 5, V. G.-V. F.		44.60+
861	3c Ultramarine (114). Ninety-one stamps in mounted collection, includes proof, multiples, colored & fancy cancels, V. G.-V. F.		E. IV
862	★ 6c Ultramarine (115). Very Fine	(Photo)	27.50
863	★ 6c Ultramarine (115). Split Grill, Very Fine	(Photo)	30.00
864	★ 6c Ultramarine (115). Fine, o. g.		27.50
865	★ 6c Ultramarine (115). Very Good, o. g.		27.50
866	★ 6c Ultramarine (115). Tiny tear between 2 perfs, Fine centering		27.50
867	6c Ultramarine, 10c Yellow (115-116). Well centered, light creases, V. F. appearing		18.00
868	10c Yellow (116). Very Fine		9.00
869	10c Yellow (116). Yokohama Japan cancel, Fine		17.50
870	10c Yellow (116). Two copies, Blue Town cancel and Dotted Grid cancels, each reperfed, V. F. centering		19.00+
871	10c Yellow, 12c Green (116-117). Last has Red cancel, Fine		19.00
872	10c Yellow, 12c Green (116-117). Three copies of each, includes Leaf, Geometric, Red cancels, V. G.-Fine		55.00+
873	★ 12c Green (117). Very Fine	(Photo)	27.50
874	12c Green, 15c Brown & Blue (117, 119). Fine-Very Fine		19.00
875	12c Green, 15c Brown & Blue, Ty. II (117, 119). Each reperfed, Fine-Very Fine centering		19.00
876	15c Brown & Blue, Ty. I (118). Well centered, trivial light corner crease, otherwise Very Fine	(Photo)	35.00
877	15c Brown & Blue, Ty. I (118). Well centered, trivial tiny corner crease, otherwise Very Fine		35.00
878	15c Brown & Blue, Ty. I (118). Pretty Segmented Circle cancel, reperfed at T, Very Fine centering		35.00
879	★ 15c Brown & Blue, Ty. II (119). Perfs in at T, Very Good, o. g.		30.00
880	15c Brown & Blue, Ty. II (119). Jumbo Margins, Extremely Fine	(Photo)	10.00
881	24c Green and Violet (120). Fine	(Photo)	37.50
882	24c Green & Violet (120). Reperfed at R, V. F. appearing		37.50
883	24c Green & Violet (120). Tiny thin, Very Fine appearing		37.50
884	30c Blue & Carmine (121) Beautiful Color, Extremely Fine	(Photo)	25.00
885 E	90c Blue, Vignette Essay (Brazier 122E-Cd). Very Fine		E. II

886 E	90c Washington Essay in Red Brown & Black (Brazier 122E-Cc). Imperforate, Very Fine	(Photo)	E. III
887 ★	90c Carmine & Black (122). Fine	(Photo)	200.00
888	90c Carmine & Black (122). Light cancel, centered to R, Fine	(Photo)	110.00
889 ★	1c Buff, Re-Issue (123). Fine		20.00
890 ★	1c Buff, Re-Issue (123, 133). Fine-Very Fine		32.50
891 ★	1c Buff, 2c Brown, Re-Issues (123-124, 133). First has short perf, second closed tear, Fine-V.F. appearing		52.50
892 ★	6c Blue, Re-Issue (126). Reperfed at top, Fine centering		50.00
893 ★	10c Yellow, Re-Issue (127). Fine	(Photo)	60.00
894 ★	15c Brown & Blue, Re-Issue (129). Purple pencil mark on reverse, faintly shows on face, V.F. centering	(Photo)	65.00
895 ★	90c Carmine & Black, Re-Issue (132). Very Fine	(Photo)	200.00
896 ☐	1c Buff, Re-Issue (133). Used Block of 6, Very Fine	(Photo)	72.00+
897 ☐	1c Buff, Re-Issue (133). Used Block of 6, several small thins, Very Fine centering		72.00+

BANKNOTE ISSUES

898	1c-7c Banknotes, Grilled (134-138). 6c has short perf, 7c creased, others F.-V.F.		57.20
899	6c Carmine, Grill (137). Very Fine	(Photo)	25.00
900	6c Carmine, Grill (137). Red New York Foreign Mail Ty 56 cancel, Fine		27.50+
901	6c Carmine, Grill (137). Blue Grid cancel, Fine		27.50
902	6c Carmine, Grill (137). Clear N.Y. F. Mail cancel, V.G.		25.00
903	7c Vermilion, Grill (138). Faint crease, Very Fine appearing		22.50
904	15c Orange, Grill (141). Tiny tear between 2 perfs., Fine appearing		45.00
905	15c Orange, Grill (141). Very Good		45.00
906	15c Orange, Grill (141). Two copies, 1 has ms. cancel, V.G.		90.00
907	90c Carmine, Grill (144). Very Good		52.50
908 P	1c-90c Banknotes, Plate Proofs on India (145P-155P). Few tiny thins, mostly Very Fine		38.75
909	1c Ultramarine, (145, 156). Six Double Transfers interesting lot		E. II
910 ★	1c-5c Banknotes, (145, 158, 178, 205-207). Fine-Very Fine		38.25
911	1c-90c Banknotes (145-153, 155). Very Good-Very Fine		48.67
912	1c-3c Banknotes, 218 stamps selected for cancels, including numerals, colored, geometrics, V.G.-V.F.		E. II
913	1c-3c Banknotes, about 300 copies selected for fancy or interesting cancels, V.G.-V.F.		E. I
914	1c-3c Banknotes, Specialized Collection of 414 stamps selected for fancy or interesting cancels, includes Stars, Geometrics, Numerals, Colored, Grids, few higher values included, neatly mounted, V.G.-V.F.		E. V
915	1c-6c Banknotes, 14 copies with fancy Worcester, Mass. cancels, V.G.-V.F.		E. I
916	1c-90c Banknotes, mounted collection of 646 stamps includes multiples, oddities, varieties, cancels, blocks, few unused, interesting lot		E. VII
917 ★	2c, 6c-7c Banknotes (146, 149, 156). 7c has few short perfs, Very Good-Fine		34.00
918	2c Banknotes, 18 copies selected for cancels, includes Shield, Paid, Geometrics, 7 are 2c Vermilions, V.G.-V.F.		E. I
919	2c Red Brown, Brown (146, 157). Specialized Collection of 45 copies selected for fancy or interesting cancels including Geometrics, Reds, Blue, Star cancels, V.G.-V.F.		E. I
920	2c-12c Banknotes, Eight copies with N.Y. Foreign Mail cancels, includes unlisted Shield, V.G.-Fine		E. II

921	3c Green clear blue Skull & Crossbones cancel, centered to B. Fine	E. II
922	3c Green clear blue "GIN" Barrell cancel, centered to B.	E. II
923	3c Green (147). Clear 7 within Sunburst cancel, Fine	E. I
924	3c Green, scarce Bee cancel, Fine	E. II
925	3c Green, clear Hammer cancel, centered to B. Fine	E. I
926	3c Green, clear Flag cancel, Very Fine	(Photo) E. II
927	3c Green, bold magenta Shield cancel Very Fine	E. II
928	3c Green two U.S. in Circle cancel, one magenta, V. F.	E. I
929	3c Greens, Three copies with diff Danbury Hat cancels, Fine	E. I
930	3c Greens, Four diff. O. K. cancels, Fine	E. I
931	3c Greens Four diff. U. S. cancels, one magenta, Fine-V. F.	E. I
932	3c Greens, Four year date cancels, 76, 77, 78, 80, Fine-V. F.	E. II
933	3c Greens, 18 copies selected for Fancy Cancels including Skull & Cross Bones, 76, Shield, N. Y. Foreign Mails, V. G.-V. F.	E. II
934	3c Greens, 21 copies selected for cancels including Shield, Leaf, U. S., Star, Geometrics, Attractive	E. I
935	3c Greens, 21 copies selected for cancels including Red Target, Paid 3, 10, Anchor, 77, Shield cancels, V. G.-V. F.	E. II
936	3c Greens, 88 stamps selected for fancy or interesting cancels including Stars, Geometrics, Leafs, Pairs, V. G.-V. F.	E. I
937	3c Greens, Collection of 422 stamps, includes Multiples, Blocks, Paper Varieties, Plate Varieties, Shades, Oddities	E. IV
938	3c Greens, Specialized Collection of 812 stamps selected for fancy or interesting cancels, includes Colored, Stars, Geometrics, Numerals, Letters, neatly mounted, V. G.-V. F.	E. V
939	3c Greens, about 1700 stamps selected for cancels, nothing scarce noted, V. G.-V. F.	E. II
940	3c Greens, about 2500 copies including fancy or interesting cancels, nothing scarce noted, V. G.-V. F.	E. III
941	6c Banknotes, Specialized Collection of 35 stamps selected for fancy or interesting cancels, includes Stars, Leafs, Geometrics, V. G.-V. F.	E. II
942	6c-24c Banknotes (148-151, 153). Very Good-Fine	25.75
943	6c-90c Banknotes (148-149, 151-153, 155). Very Good-Fine	44.75
944	7c Vermilion (149). Pretty Geometric cancel, Very Fine	E. I
945	7c Vermilion, 24c Bright Purple (149, 153). First has N. Y. F. M. Ty. 95 cancel, Fine	16.50+
946	10c Banknotes (150, 161). Nine of first, 11 of last, all selected for cancels including Red, Blue, str. line, V. G.-V. F.	38.50
947	10c Banknotes. Mounted collection of 77 stamps includes shades, mul- tiples, double transfers etc. V. G.-V. F.	E. III
948	12c Violet (151). Magenta segmented cork cancel, 1 short perf., Fine appearing	E. I
949	12c Violet (151, 162). Three of first, 5 of latter, includes Blue, Red, Leaf cancels, V. G.	42.50
950 ★	15c Bright Orange (152). Fine	25.00
951 ★	24c Purple (153). Very Fine centering, large S. E. at R., part o.g. (Photo)	45.00
952	24c Purple (153). Two copies, one has Red cancel, Fine-Very Fine	22.00
953	15c, 24c, 30c Banknotes (153, 163, 165, 189). Nine stamps, includes 2 Star cancels, V. G.	41.00
954	90c Carmine (155). Blue cancel, light crease, Very Fine appearing	16.50
955	90c Carmine (155). Scarce N. Y. Foreign Mail Ty. 91 Anchor cancel, stamp has unnoticeable defect, Fine appearing	E. III
956	90c Carmine (155). Pretty Red Grid cancel, Very Fine	20.00
957	1c Ultramarine (156d). Double Paper variety, priced unused \$125.00, Scarce	—
958	1c-30c Banknotes (156-162, 165). Fine-Very Fine	22.70

959	2c Brown, 3c Green (157b, 158c). Double Papers eleven of first, two of latter	62.00	
960	3c Green (158). Strip of six each with Poinsettia cancel, attractive strip, centered to T.		E. II
961	田 6c Pink (159). Block of 6, light crease, re-enforced, Fine appearing	41.70	
962	P 10c Brown, Plate Proof on Card (161P). Very Fine	10.00	
963	★ 30c Gray Black (165). Fine, o.g.	40.00	
964	★ 30c Gray Black (165). Few short perfs, Very Fine centering	40.00	
965	30c Gray Black (165). Three copies, Fine-Very Fine	18.00	
966	2c Vermilion (178b). Double Paper variety, unpriced, Scarce, Fine		E. IV
967	★ 1c Dark Ultramarine, 6c Pink (182, 186). Fine-Very Fine	26.00	
968	2c Vermilion (183). Clear Snowman cancel, centered to R. Scarce (Photo)		E. II
969	2c Vermilion (183). Bold Pumpkin Face cancel small thin. V.F. appearance		E. I
970	★ 1c-4c Banknotes (183-184, 210-211, 212-213, 215). Very Good-Very Fine	18.20	
971	2c Vermilion, twenty-one copies selected for cancels including Leaf, Geometrics, Shield, Letters, Nos., Attractive		E. I
972	2c Vermilions, Specialized collection of 281 stamps selected for Fancy and Interesting Cancels including Letters, Numerals, Geometrics, V.G.-V.F.		E. III
973	10c Brown (187-188). Horiz. Pair one without Secret Mark, Very Fine, Scarce		E. V
974	10c Banknotes (187-188). Twelve copies selected for cancels including Blue, Purple, Star, Crosses, V.G.-V.F.	21.00+	
975	10c-90c Banknotes (187, 189-191). Fine-Very Fine	25.25	
976	★ 10c Brown (188). Fine, o.g.	25.00	
977	田 10c Brown (188). Block, Very Good	30.00	
978	★ 15c Red Orange (189). Two shades, Fine, o.g.	14.00	
979	★田 15c Orange (189). Imprint Block of 12, four stamps are creased, Very Good, o.g. Attractive	105.00	
980	15c Bright Orange, 30c Full Black (189-190). Four Shades of first, single and Pair of last, Fine	18.00	
981	★ 30c Full Black (190). Very Fine	25.00	(Photo)
982	★ 90c Carmine (191). Reperfed, Fine appearing, o.g.	70.00	
983	90c Carmine, 90c Purple, (191, 218). Last has tiny thin, first Fine	36.00	
984	90c Banknotes (191, 218). First has tiny thin, last Fine	36.00	
985	1c Gray Blue (206). Glen Allen, Va. Star Precancel , Fine	15.00	
986	1c Gray Blue (206). Glen Allen, Va. Star Precancel , Very Good	15.00	
987	★ 6c Brown Red (208a). Very Fine, o.g.	13.50	(Photo)
988	6c Rose, Brown Red (208, 208a). Very Good-Fine	16.00	
989	6c Rose (208). Three copies, attractive cancels, Very Fine	15.00	
990	6c Rose (208). Strips of 3 and 5, Good-Fine	46.00	
991	3c-10c Banknotes (208-209, 214). 3 of first, 14 of 2nd, 4 of last, includes Star, Colored cancels, V.G.-V.F.	34.60+	
992	2c Red Brown (210). Centered to R, Star & N within Crescent cancel, Scarce, Fine		E. I
993	2c Red Brown (210). Bold four leaf clover cancel, Very Fine		E. I
994	2c Brown (210). Sixteen copies selected for cancels including MB, Star, Geometrics, V.G.-V.F.		E. I
995	2c Red Brown (211). Collection of 106 stamps includes Multiples, Plate Varieties, Oddities, Interesting lot		E. II
996	2c Red Brown, 2c Green (210, 213). Specialized Collection of 167 stamps selected for fancy or interesting cancels, includes Stars Geometrics, Colored, Numerals, V.G.-V.F.		E. II
997	2c Red Brown (210). Over 400 copies selected for interesting or fancy cancels, V.G.-V.F.		E. II

998	2c Green, (213). Portion of very large Anchor cancel, VF.	E. I
999 ★	30c Orange Brown (217). Right Sheet Margin Copy, never hinged, Extremely Fine, o.g.	15.00
1000	90c Purple (218). Very Fine	17.50
1001	1c-90c, 1890 Issue (219-229). Very Good-Very Fine Set	19.76
1002	1c-90c 1890 Issue (219-229). Good-Very Fine	19.76
1003 ★	90c Orange (229). Thin, Very Fine appearing	17.50

COLUMBIAN ISSUE

1004	1c-2c Columbians (230-231). Mounted Specialized Collection of 136 stamps, interesting study of these issues mostly minor plate varieties	E. II
1005 ★	1c-8c, 50c Columbians (230, 232-236, 240). Very Good-Very Fine	38.85
1006 ★	1c-6c, 10c Columbians (230-235, 237) Last 2 no gum, Fine-V.F.	33.25
1007 ★	1c-3c Columbians (230-232). Blocks, Fine-Very Fine	22.50
1008 ★	1c-4c Columbians (230-233). Blocks, Fine-Very Fine centering, no gum	41.00
1008A ★	1c-2c, 5c-6c Columbians (230-231, 234-235). Blocks, no gum, Fine-V.F. centering	52.50
1009 ★	1c-10c Columbians (230, 232, 235-237). Blocks, all have defects, 6c is Block of 6, Fine appearing	104.50
1010 ★	1c-50c Columbians (230-240). No gum; 30c, 50c thin; Fine-Very Fine centering	71.25
1011 ★	1c-10c Columbians, 1c-10c Pan Americans (230-237, 294-299). All have unnoticeable defects, nice appearing	58.65
1012	1c-15c Columbians, Pan-Americans, Imperfs. (230-238, 294-299, 368, 371). last 2 are pairs, few unnoticeable defects, Good-V.F.	44.47
1013 ★	4c Columbian (233). Block, Very Fine	18.50
1014 ★	4c Columbian (233). Block, Very Fine	18.50
1015 ★	4c-6c Columbians (233-235). Blocks, no gum, Fine-V.F. centering	61.00
1016 ★	5c-6c Columbians (234-235). Blocks, Fine-Very Fine	42.50
1017 ★	8c, 30c Columbians (236, 239). Very Fine	15.00
1018 ★	10c Columbian (237). Block, no gum, Very Fine centering	40.00
1019 ★	10c Columbian (237). Block, no gum, Very Fine centering	40.00
1020 ★	15c Columbian (238). Block, no gum, Fine centering	55.00
1021 ★	15c Columbian (238). Block, no gum, 2 stamps small thins, Fine centering	55.00
1022 ★	15c Columbian (238). Block, S.E. at T. and faint gum crease on 2 stamps	55.00
1023 ★	15c-50c Columbians (238-240). Well centered, 15c, 50c no gum, Very Fine	42.00
1024 ★	30c Columbian (239). Block, slight separation, Fine	75.00
1025 ★	30c-50c Columbians (239-240). Fine-Very Fine	32.00
1026 ★	\$1.00 Columbian (241). Regummed, Very Fine centering (Photo)	55.00
1027 ★	\$1.00 Columbian (241). Tiny thin, Fine appearing	55.00
1028 ★	\$1.00 Columbian (241). No gum, thin, V.F. centering	55.00
1029 ★	\$1.00 Columbian (241). Creased, Fine appearing	55.00
1030 ★	\$2.00 Columbian (242). Faint gum crease, Very Fine appearing (Photo)	60.00
1031 ★	\$2.00 Columbian (242). Thin, Fine appearing	60.00
1032 ★	\$2.00 Columbian (242). No gum, thin, well centered (Photo)	60.00
1033 ★	\$2.00 Columbian (242). Defects, V.F. appearing	60.00
1034 ★	\$3.00 Columbian (243). Fine (Photo)	90.00
1035 ★	\$3.00 Columbian (243). Tiny thin, Very Fine centering (Photo)	90.00
1036 ★	\$3.00 Columbian (243). One pulled perf., small hinge thin, V.F. centering	90.00
1037 ★	\$4.00 Columbian (244). Bot. Plate No. Single, Fine (Photo)	100.00
1038 ★	\$4.00 Columbian (244). Very Good, centered to R. (Photo)	100.00
1039 ★	\$5.00 Columbian (245). Fine (Photo)	115.00

1040	★	\$5.00	Columbian (245). Tiny thin, Fine appearing	(Photo)	115.00
1041	★	\$5.00	Columbian (245). Trivial tiny scrape L. R. corner, Fine appearing	(Photo)	115.00

1894-1895 ISSUES

1042	★	1c-2c	1894 Issue (246, 248, 250). Blocks, heavy hinges, Fine		13.00
1043		2c	Carmine (250). Clear bold Man's Face cancel	(Photo)	E. II
1044	★	5c	Chocolate (255). Blocks, 2 shades, Fine		30.00
1045		\$1.00	Black, Ty. I, II (261-261A). Last reperfed, first Fine		65.00
1046		\$2.00	Dark Blue (262). Very Fine	(Photo)	55.00
1047	★	2c	Carmine, Ty. II, III (266-267). In Horiz. Pair, Very Fine		7.50
1048	★	2c-3c	1895 Issue (266, 268). Blocks, Fine		20.00
1049	★	\$1.00	Black, Ty. I (276). Thin, Very Fine centering		35.00
1050		\$1.00	Black, Ty. I, II (276-276A). First Very Fine, last perfs. in at T.		21.50
1051		\$1.00	Black, Ty. I, II (276-276A). Last has tiny thin, first Fine		21.50
1052	★	\$2.00	Bright Blue (277). Small thin, Very Fine appearing		50.00
1053		\$2.00	Dark Blue (277). Trivial corner crease, Fine appearing		40.00
1054		\$2.00	Dark Blue (277). Small thin, Very Fine appearing		40.00
1055		\$2.00	Bright Blue (277). Light cancel, short perf. and thin, nice appearing		40.00
1056		\$5.00	Dark Green (278). Fine		37.50
1057		\$5.00	Dark Green (278). Very Good		37.50
1058	★	2c	Rose Red, Booklet Pane of 6 (279Be). Fine		18.50

TRANS-MISSISSIPPI ISSUE

1059	★	1c-10c	Trans-Mississippi (285-290). Fine-Very Fine		37.50
1060	★	1c-10c	Trans-Mississippi (285-290). Heavy hinges, 5c tiny thin, others Fine-V. F.		37.50
1061	★	1c-10c	Trans-Mississippi (285-290). 1c, 8c, 10c no gum, 8c small thin, others Fine-V. F.		37.50
1062		1c-50c	Trans-Mississippi (285-291) Fine used		25.45
1063		1c-50c	Trans-Mississippi, 1c-10c Pan-Americans (285-291, 294-299). Fine-V. F. used		39.95
1064	★	10c	Trans-Mississippi (290). Block, light gum crease, V. F. centering		75.00
1065	★	50c	Trans-Mississippi (291). Very Fine	(Photo)	35.00
1066	★	50c	Trans-Mississippi (291). Fine		35.00
1067	★	50c	Trans-Mississippi (291). Disturbed gum, tiny thin, Fine appearing		35.00
1068	★	\$1.00	Trans-Mississippi (292). Very Fine	(Photo)	90.00
1069	★	\$1.00	Trans-Mississippi (292). Fine	(Photo)	90.00
1070	★	\$1.00	Trans-Mississippi (292). Tiny closed tear, regummed, Fine appearing	(Photo)	90.00
1071	★	\$1.00	Trans-Mississippi (292). Tiny thin, regummed, V. F. appearing	(Photo)	90.00
1072	★	\$1.00	Trans-Mississippi (292). Well centered, str. edge at left	(Photo)	90.00
1073		\$1.00	Trans-Mississippi (292). Well centered, slightly heavy cancel		70.00
1074	★	\$2.00	Trans-Mississippi (293). Fine	(Photo)	110.00
1075	★	\$2.00	Trans-Mississippi (293). Tiny thin, regummed, Fine appearing	(Photo)	110.00
1076	★	\$2.00	Trans-Mississippi (293). Perfs. in at T. Very Good		110.00

PAN-AMERICAN ISSUE

1077	★	1c	Pan-American CENTER INVERTED (294a) centered slightly to right, one perf short, attractive example of this rarity	(Photo)	650.00
------	---	----	---	---------	--------

1078	★	1c-10c Pan-Americans (294-299). 8c has tiny thin, others F.-V.F.	32.40
1079	★	1c-10c Pan-Americans (294-299). 8c tiny thin, 10c no gum, others Fine-V.F.	32.40
1080	★	1c-10c Pan-Americans (294-299). Set of Vertical Pairs, 10c perfs just in at L., others Fine-Very Fine	64.80
1081	★	1c-8c Pan-American, Louisiana-Purchase (294-298, 323-327). V.G.-V.F.	70.40
1082		1c-10c Pan-Americans, Louisiana, Panama-Pacific (294-299, 323-327, 397-400A). Fine-Very Fine used Sets	38.70
1083		1c-10c 1901-09 Commems. (294-299, 323-327, 369, 397-399, 400A-403). Fine used	56.25
1084	★	1c-4c Pan-Americans (294-296). Blocks, Fine-Very Fine	44.50
1085	▣	5c Pan-American, 10c Panama-Pacific (297, 400). Blocks, last has S.E., 1 stamp small tear, other Fine	35.00
1086	★	8c Pan-American (298). Bot. Plate No. Block of 4, selvage detached and re-added, Fine Block	40.00
1087	★	10c Pan-American (299). Block, Very Fine	60.00
1088	★	10c Pan-American (299). Block, Fine	60.00

1902-1903 ISSUE

1089	★	1c-15c, 1902 Issue (300-309). Heavy hinging, Fine	25.75
1090	★	4c-15c 1902 Issue (303-309). Fine-Very Fine	22.75
1091	★	50c Orange (310) Fine	22.50
1092	★	\$2.00 Dark Blue (312) Tiny thin, Very Fine appearing	65.00
1093		\$2.00 Dark Blue (312) Fine	25.00
1094		\$2.00 Dark Blue (312). Fine	25.00
1095		\$5.00 Dark Green (313). Very Good	70.00
1096	★	1c Blue Green, Imperforate (314). Bot. Plate No. Imprint Block of 6, small hinge thin, V.F. appearing	30.00
1097	★	1c-3c 1906-26 Imperforates (Between 314-631). 58 stamps including Multiples, 14 diff., V.G.-V.F.	63.80
1098	★	1c-2c 1906-09 Imperforates, Brinkerhoff Perfs (314, 320, 344, 371, 409). Eight diff. Pairs, most have slight defects, Fine-V.F. appearing	44.75
1099	★	2c Carmine, Carmine Rose, Lake, Booklet Panes of 6 (319g). Fine-Very Fine	8.00
1100	★	1c-5c 1906-09 Imperforates, U.S. Automatic Vending Co., Ty. I Perfs (314, 344, 347, 368). Fine-Very Fine	19.25
1101	★	1c-4c 1908-12 Imperforates, U.S. Automatic Vending Co., Ty. II Perfs. (343-344, 346, 383, 408-409). Pairs, Fine-Very Fine	30.75
1102	★	2c-5c 1906-12 Imperforates, U.S. Automatic Vending Co., Ty. III Perfs (320, 345, 347, 383, 409). Pairs including 2 Guide Line Pairs, Fine-Very Fine	43.75
1103	★	1c-3c Schermack Private Perfs, Collection of 10 diff. Pairs mostly Ty. III, includes 2 strips of 4, some unnoticeable defects, Good-V.F.	51.50

LOUISIANA PURCHASE — JAMESTOWN

1104	★	1c Louisiana-Purchase (323). Imprint Plate No. Block of 4, re-enforced, V.G.	25.00
1105	★	1c-2c Louisiana-Purchase (323-324). Blocks, Fine-V.F.	31.00
1106	★	1c-10c Louisiana-Purchase (323-327). Very Fine Set	48.00
1107	★	1c-5c Louisiana-Purchase (323-326). Two copies of each, Fine	46.00
1108	★	1c-10c Louisiana-Purchase, Jamestown (323-330). Very Good-Very Fine	60.35
1109	★	1c-10c Louisiana-Purchase, Jamestown (323-330). # 323-# 324 have unnoticeable defects, others Fine	60.35

1110	★	2c-5c Louisiana-Purchase 1c-10c Panama-Pacific (324-326, 397-400). V. G.-V. F.	43.25
1111	★	3c Louisiana-Purchase (325). Block, Very Fine	35.00
1112	★	5c Louisiana-Purchase (326). Block, Fine	40.00
1113	★	10c Louisiana-Purchase (327) Block, Very Fine	120.00
1114	★	5c Jamestown (330). Bot. Imprint Single, Very Fine	10.00

1908-1910 ISSUES

1115	★	1c-15c 1908 Issues (331-335, 337-340). Fine-Very Fine	20.70
1116	★	50c Violet (341). Very Fine	20.00
1117	★	1c Green, 2c Carmine, Imperforate (343-344). Matched Arrow Blocks, Very Fine Sets	42.00
1118	★	1c-5c 1908 Imperforates (343-347). Very Fine Set	16.00
1119	★	1c-5c Imperforates (343-347). Horiz. Pairs, Very Fine	32.00
1120	★	2c-5c 1908 Imperforates (344-347). Horiz. Pairs, Very Fine	31.20
1121	★	4c Orange Brown, Imperforate (346). Top Imprint Plate No. Block of 6, V.F.	30.00
1122	★	4c Orange Brown, Imperforate (346). Bot. Imprint Plate No. Block of 6, V. F.	30.00
1123	★	1c-4c 1908-10 Coils (348-350, 385-387). Fine-Very Fine	21.50
1124	★	1c-2c Bluish Papers (357-358) Fine	15.00
1125	★	6c Red Orange, Bluish Paper (362). Fine (Photo)	85.00
1126	★	2c 1909 Commemoratives (367-373). Fine-Very Fine	39.95
1127	★	2c 1909 Commems. (367-370, 372-373). Imperfs. are Pairs, #368 tiny things, others F.-V. F.	44.95
1128	★	2c 1909 Commemoratives (367-373). #369 reperfed, others Fine-Very Fine	39.95
1129	★	2c Lincoln, Imperforate (368). Block, Very Fine	25.00
1130	★	2c Lincoln, Imperforate (368). Block, light crease, V. F. appearing ...	25.00
1131	★	2c Alaska-Yukon, Imperforate (371). Block, light gum crease in 2 stamps, others V. F.	30.00
1132	★	2c Alaska-Yukon, Imperforate (371). Centerline Block, Very Fine	60.00
1133	★	2c Alaska-Yukon Imperf. (371). Set of four matched Plate No. Blocks of 6, Very Fine	200.00
1134	★	2c Alaska-Yukon, Hudson-Fulton, Imperforate (371, 373). Blocks, last is Bot. Arrow, first light gum crease, Fine	62.50
1135		2c 1909 Commemoratives, Imperforate (371, 373). Block and 2 Pairs of 1st, Pair of last, F.-V. F.	41.00
1136	★	2c Hudson-Fulton, Imperforate (373). Block, Very Fine	27.50
1137	★	2c Hudson-Fulton, Imperforate (373). Block, Very Fine	27.50
1138	★	2c Hudson-Fulton, Imperforate (373). Top Arrow Block, hinge thin, V. F. appearing	32.50
1139	★	2c Hudson-Fulton, Imperforate (373). Centerline Block, Very fine	65.00
1140	★	2c Hudson-Fulton Imperforate (373). Centerline Block, badly creased ending in small tear, nice appearing	65.00
1141	★	1c-5c 1909-1925 Commems. (Betw. 373-621). Sixteen diff., Fine-V. F.	43.98
1142	★	1c-15c 1910 Issue (374-376, 378, 380-382). Fine-Very Fine	26.00
1143	★	1c-4c 1910 Issue (374-377). Blocks, Very Good-Fine	18.00
1144	★	10c Yellow (381). Bot. Imprint Plate No. Strip of 3, Very Fine	18.00
1145	★	2c Carmine, Imperforate (384). Bot. Arrow Block, Fine	30.00
1146	★	2c Carmine, Imperforate (384). Five Horiz. Pairs, Very Fine, Retail \$22.50	—
1147	★	1c-5c 1910-12 Coils (392-396, 410-413). #393 no gum, others Fine-Very Fine	21.42

END OF SECOND SESSION

THIRD SESSION

FRIDAY, JUNE 13th, 1958 — 2 P. M.

PANAMA-PACIFIC ISSUE

1148	★	1c-10c Panama-Pacific (397-400). Fine-Very Fine	25.50
1149	★	1c-10c Panama-Pacific (397-400, 402). Fine-Very Fine	32.50
1150	★	1c-10c Panama-Pacific (397-400A). Fine Set	41.00
1151	★	1c-2c Panama-Pacific (397-398). Blocks, Very Fine	9.00
1152	★	1c-5c Panama-Pacific, Perf 10 (401-403). Very Good-Fine	34.00
1153	★	2c Panama-Pacific, Perf 10 (402). Block, centered to T, Fine	40.00
1154	★	10c Panama-Pacific, Perf 10 (404). Heavy hinge, Very Fine Plate No. Single	(Photo) 90.00
1155	★	7c-30c 1912 Issue (407, 416, 418, 420). Fine-Very Fine	21.75
1156	★	1c Green, Imperforate (408). Right Imprint, Plate No. and A Strip of 3, Catalogs \$150.00 as Block, V. F.	—
1157	★	1c Green, 2c Carmine, Imperforate (408-409). Centerline Blocks, Very Fine	14.00
1158	★	1c-2c Imperforates, Kansas City Roulettes (408-409). Plate No. Blocks of 4, V. F.	—
1159	★	1c-5c 1912-16 Coils (410-411, 441-442, 448, 450, 452, 454-455, 457-458). Joint Line Pairs, Fine-V. F.	20.50
1160	★	50c Violet (422). One short perf, Very Fine appearing	20.00
1161	★	50c Violet (422). Top Imprint Plate No. Block of 6, Fine	(Photo) 175.00
1162	★	1c-5c 1914-15 Coils (441-444, 446, 448, 450, 454-455, 457-458). Fine-Very Fine	24.60
1163	★	3c Violet, Coil (445). Fine	25.00
1164	★	2c Carmine, Imperforate (459). Very Fine	(Photo) 50.00
1165	★	\$1.00 Violet Black (460). No gum, faint corner crease, perfs barely touch at top	60.00
1166	★	2c Carmine (461). Block, Fine	40.00
1167	★	2c Carmine (461, 519). Last signed E. Stern, Fine-Very Fine	32.50
1168	★	5c Carmine Error, Perf 10 (467). Centered to B, Fine	80.00
1169	★	\$2.00 Dark Blue (479). Very Fine	25.00
1170		\$2.00-\$5.00 1917-38 Postage (Between 479-834). Eight diff., V. G.-V. F.	24.00
1171	★	\$5.00 Light Green (480). Very Fine	22.50
1172	★	\$5.00 Light Green (480). Very Fine	22.50
1173	★	1c-3c 1916-26 Imperforates (481-484), 531-532, 535, 575-577, 631). Very Fine	14.80
1174	★	1c-3c 1916 Imperforates (481-482, 484). Blocks of 16, Very Fine	41.20
1175	★	2c Carmine Imperforate (482). Block of 209 contains center line, Very Fine	102.25

1917-1922 ISSUES

1176	★	1c-\$1.00, 1917 Issue (498-503, 506-518). Includes extra shade 3c, 12c, Fine-Very Fine	31.72
1177	★	1c-50c 1917 Issue (498-499, 501-503, 506-515, 517). Fine-Very Fine	19.97
1178	★	1c-50c 1917 Issue (498-499, 501-504, 506-517). Fine-Very Fine	21.77
1179	★	5c Rose, Single Error in Block of 9 (505). Fine-Very Fine	85.00
1180	★	5c Rose, Single Error in Block of 9 (505). Very Good, centered to T. & L.	85.00
1181	★	5c Rose, Single Error in Block of 9 (505). Perfs. in at R, no gum, two 2c stamps light creases	85.00
1182	★	1c-5c 1917 Issue, 31 stamps including 3 Blocks, all have Dry Prints or Freak Perf. varieties, Interesting	E. I
1183	★	\$2.00 Orange Red & Black (523). Very Fine	(Photo) 70.00
1184	★	\$5.00 Deep Green & Black (524). Very Fine	22.50
1185	★	2c Carmine, Ty. VI, Imperforate (534A). Block, Very Fine	15.00
1186	★	1c-5c 1919-25 Commemoratives (537, 548-550, 610-612, 614-621). Fine-Very Fine Sets	33.13
1187	★	1c-5c 1919-28 Commems. (Between 537-650). Nineteen diff., Fine-V.F.	35.83
1188	★	1c-5c Commems. (537, 548-550, 614). Blocks, V.G.-V.F.	47.00
1189	★	2c-5c 1919-28 Commems. (537, 618, 628, 644, 649). Blocks, Fine-V.F.	24.25
1190	★	1c-3c Rotaries, Compound Perfs. (538, 538a, 540, 540a, 541-543, 545-546). Includes Imperf. Between Pairs, Fine-Very Fine	32.06
1191	★	2c Carmine Rose, Imperf. Horiz. (540a). Block, Fine	10.00
1192	★	1c Green, Perf. 10x11 (542). R. Plate No. Block of 6, part of selvage reinforced, F.-V.F. centering	10.00
1193	★	1c Green, Rotary (545). Block, Fine-Very Fine	42.50
1194	★	\$2.00 Carmine & Black (547). Fine	20.00
1195	★	\$2.00 Carmine & Black, (547). Fine	20.00
1196	★	1c-5c Pilgrims (548-550). Top Plate No. Blocks of 6, V.G.-Fine	97.50
1197	★	1c-5c 1920-25 Commems. (548-550, 610-612, 614-621). Fine-V.F. Sets	31.48
1198	★	5c Pilgrim (550). Block, Very Fine	30.00
1199	★	5c Blue 1920-28 Commems. (Between 550-650). Five diff., F.-V.F.	22.00
1200	★	5c 1920-28 Commems. Between 550-648). Seven diff., Fine-V.F.	26.35
1201	★	1/2c-\$5.00, 1922 Issue (551-573). Fine-Very Fine Set	56.25
1202	★	1/2c-\$5.00 1922 Issue (551-573). Few tiny thins, most Fine-V.F.	56.25
1203	★	1/2c-\$2.00 1922-31 Issues (551-572, 632-642, 692-701). 10c, 14c tiny thins, others Fine-V.F.	53.94
1204	★	3c, 6c, 8c, 1922 Issue (555, 558, 560). Blocks, Fine-V.F.	49.50
1205	★	10c-30c 1922 Issue (562, 564, 567-569). Blocks, Fine-Very Fine	25.50
1206	★	\$5.00 Carmine & Blue (573). Top Block of 8 with Plate Nos. and Arrow, Superb	(Photo) 185.00
1207	★	\$5.00 Carmine & Blue (573). Used Block, Very Fine	8.00
1208	★	1c Green, Imperforate (575). Bot. Plate No. Blocks of 6, one stamp has tiny thin, V.F. appearing	15.00
1209	★	1c-3c 1923 Imperforate (575-577). Centerline Blocks, 1c has tiny thin, others Very Fine	54.00
1210	★	1c-2c 1923-26 Imperforates (575-577, 631). Blocks of 16, Very Fine	56.00
1211	★	1 1/2c-2c Imperforates (576-577). Centerline Blocks, V.F.	24.00
1212	★	1c-2c Rotaries (578, 595). Fine-Very Fine	22.00
1213	★	1c-2c Compound Perfs (578-579). Fine-Very Fine used	11.00
1214	★	1c Green, 2c Carmine, Compound Perfs. (578-579). Blocks, Fine-Very Fine	47.50
1215	★	2c Carmine, Compound Perfs. (579) Str. edge Bot. Sheet Margin Block, Fine	12.50

1216	★	1c-9c Rotaries, Perf. 10 (581, 583-584, 587-590). Blocks, V. G.-V. F.	29.80
1217	★	1c-50c, 1923-31 Rotaries (581-591, 632-634, 635-642, 692-701). Fine-Very Fine Sets	26.79
1218	★	1c-50c Rotaries (581-591, 632-634, 635-642, 692-701). Fine-Very Fine Sets	26.79
1219	★	3c Violet, 8c Olive Green (584, 589). Blocks, Fine-V. F.	20.50
1220	★	2c Carmine, Rotary (595). Block, Very Fine	60.00

1923-1929 COMMEMORATIVE ISSUES

1221	★	2c Hardings (610-612). Blocks, Very Fine	20.75
1222	★	2c Hardings (610-612). Blocks, Very Fine	20.75
1223	★	2c Hardings (610-612). Blocks, Fine-Very Fine	20.75
1224	★	2c Hardings (610-612). Blocks, Fine-Very Fine	20.75
1225	★	2c Harding, Imperforate (611). Right Plate No. Block of 6, Very Fine	20.00
1226	★	2c Harding, Imperforate (611). Left Plate No. Block of 6, slightly reduced selvage, V. F.	20.00
1227	★	2c Harding, Imperforate (611). Top Plate No. Block of 6, tiny ink spot on back only, Very Fine	20.00
1228	★	2c Harding, Imperforate (611). Right Plate No. Block of 6, slightly disturbed gum, V. F. appearing	20.00
1229	★	2c Harding, Imperforate (611). Right Plate No. Block of 6, trivial hinge thin, V. F. appearing	20.00
1230	★	2c Harding, Imperforate (611). Centerline Block, Very Fine	70.00
1231	★	2c Harding, Imperforate (611). Block of 16, Very Fine	32.00
1232	★	2c Harding, Imperforate (611). Block of 24, Very Fine	48.00
1233	★	2c Harding Imperforates (611). Centerline and Set of 4 diff. Arrow Blocks, Fine	130.00
1234	★	2c Harding, Imperforate (611). Four diff. Plate No. Blocks of 4, V. F.	32.00
1235	★	2c Harding, Imperforate (611). Matched Set of 4 diff. Arrow Blocks and Centerline Block, Very Fine	130.00
1236	★	2c Harding, Imperforate (611). Matched Set of 4 diff. Arrow Blocks, V. F.	60.00
1237	★	2c Harding, Imperforate (611). Three diff. Corner Blocks & two Arrow Blocks, Fine-V. F.	72.00
1238	★	2c Harding, Imperforate (611). Six Blocks, Fine-Very Fine	48.00
1239	★	2c Harding, Imperforate (611). Six Blocks, one is block of 6, V. F.	52.00
1240	★	1c-5c 1923-30 Commemoratives (Between 611-689). Twelve diff. Blocks, Fine-V. F.	57.30
1241	★	1c-5c Huguenot-Walloon (614-616). Vert. Strips of 5, Fine-V. F.	36.75
1242	★	2c-5c Huguenot-Walloons (615-616). Blocks, Fine-Very Fine	28.00
1243	★	5c Huguenot-Walloon (616). Block, Fine	25.00
1244	✉	5c Huguenot-Walloon, 6c Airpost (616, C1). Block of first, tied on registered First Overnight Chicago to New York Flight Cover, V. F.	21.50+
1245	★	1c-5c Lexington-Concord, Norse-Americans (617-621). Blocks, Fine-V. F. Sets	48.50
1246	✉	2c-5c Norse-American (620-621). First Day cover from Algona, Iowa, V. F.	12.50
1247	★	2c-5c Norse-Americans (620-621). Blocks, Fine Set	28.50
1248	★	2c-5c Norse-Americans (620-621). Blocks, 5c has tiny pieces of black paper on back, Very Fine centering	28.50
1249	✉	1c-5c Commems. mostly 1924-25 Issues, 79 stamps on 13 covers also includes C1 and C4, Fine-V. F.	85.00
1250	★	2c-5c 1925-28 Commemoratives (620, 627-629, 647-650). Blocks, 2c Norse-American is centerline Block, V. F.	38.00

1251	★	2c-5c 1926-30 Commems. (Between 627-690). Nineteen diff. Blocks, V. F.	45.25
1252	★	5c Ericsson (628). Top Plate No. Block of 6, Extremely Fine	22.50
1253	★	2c-3c Commems (629, 646, 724-726). Plate No. Blocks of 4 or 6, Fine-V. F.	31.00
1254	★	2c White Plains Souvenir Sheet (630). Fine-Very Fine	50.00
1255	★	2c White Plains Souvenir Sheet (630). Fine-Very Fine	50.00
1256	★	2c White Plains Souvenir Sheet (630). Slightly re-enforced, Fine-Very Fine	50.00
1257	★	2c White Plains Souvenir Sheet (630). "Dot in S" variety, Very Fine	55.00
1258	★	1½c Yellow Brown, Imperforate (631). Center Block with Crossed Gutters and Dashes, Very Fine	22.50
1259	★	1½c Yellow Brown, Imperforate (631). Block of 52, with Plate No. Very Fine	43.00
1260	★	1c-50c Rotaries (632-634, 635-642, 692-701) Blocks, Fine-Very Fine Sets	56.82
1261	★	2c Carmine, Ty. II (634A). Jumbo Margins, Extremely Fine	10.00
1262	★	2c Molly Pitcher (646). Block of 70 stamps, with Plate No. V. G.	27.30
1263	★	5c Hawaii (648). Plate No. Block, Very Fine	30.00
1264	★	2c Aeronautics #649 (15 Blocks). Includes 1 Plate No. Block of 6, Fine-V. F.	21.00
1265	★	1c-10c Kansas-Nebraska (658-679). Fine-Very Fine Sets	57.47
1266	★	1c-10c Kansas-Nebraska (658-679). Very Good-Very Fine Sets	57.47
1267	★	1c-10c Kansas-Nebraska (658-679). Very Good-Very Fine Sets	57.47
1268	★	5c, 8c Kansas-Nebr. (663, 677). Blocks, 2 of first, Very Fine	25.00

BICENTENNIALS TO DATE

1269	★	½c-10c Bi-Centennials, National Parks (704-715, 740-749) Blocks, Very Fine Sets	33.01
1270	★	½c-10c Bicentennials, National Parks, Farleys (704-715, 740-749, 754-765). Blocks, Fine-V. F. Sets	49.11
1271	★	½c-10c Bicentennial, National Parks (704-715, 740-749). Blocks, Very Fine Sets	33.01
1272	★	½c-10c Bicentennials, National Parks (704-715, 740-749). Blocks, Fine-V. F. Sets	33.01
1273	★	½c-10c Bicentennials, National Parks (704-715, 740-749). Blocks, Fine-Very Fine Sets	33.01
1274	★	½c-10c Bicentennials, 1c-10c Farley Parks (704-715, 756-765). Blocks, V. F. Sets	34.71
1275	★	½c-10c Bicentennials (704-715). Two Sets of Blocks, Fine-Very Fine	40.82
1276	★	1c-3c 1933-35 Souvenir Sheets (730-731, 735, 750, 751). Very Fine	21.50
1277	★	1c-3c Souvenir Sheets (730-731, 735, 750-751). Very Fine	21.50
1278	★	1c-10c National Parks (740-749). Set of Top Plate No. Blocks of 6, Fine-Very Fine	33.90
1279	★	1c-16c National Parks, Farleys (740-749, 754, 756-765, 771). Blocks, Fine-V. F.	34.40
1280	★	1c-16c Parks, Farleys (740-771). Single of each and 14 Gutter Pairs mounted on National Album pages, V. F.	23.44+
1281	★	1c-16c Farleys (752-771). Singles and Line Pairs, 88 stamps including Gutter Pairs, Fine-V. F.	37.12
1282	★	3c Newburgh, Farley (752). Matched Set of 4 diff. Plate No. Blocks, 4 diff. Arrow Blocks, and Center Block with Crossed Gutters, V. F.	44.00
1283	★	1c-16c Farleys (752-765, 771). Blocks, last is Top Arrow Block, V. F.	29.41
1284	★	1c-3c Farleys (Between 752-757). 84 stamps in Blocks, includes 4 Centerline Blocks, 1 arrow, 3 are Blocks of 16, V. F.	38.18

1285	★	1c-3c Farley Souvenir Sheets (752, 766-770). Cross-gutter Blocks, Very Fine	54.10
1286	★	3c Mothers Day, Wisconsin, Farleys (754-755). Matched Sets of 4 diff. Arrow Blocks & Centerline Block of each, V.F.	20.60
1287	★	1c-16c Farleys, Imperf. (756-765, 771). Set of Arrow Blocks, V.F.	26.80
1288	★	1c-3c Chicago Souvenir Sheets, Cross Gutter Blocks (766-767). Very Fine	15.00
1289	★	½c-\$5.00 Presidentials (803-834). Very Fine Set	26.35
1290	★	1c-10c Presidentials, Twenty-three stamps including Blocks, all show Plate smears, perf. varieties, Gutter, Interesting	E. I
1291	★	2c-3c Presidentals (806-807). Blocks, each has Double Paper, V.F.	—
1292	★	½c-\$1.00 Presidentials (803-832). Plate No. Blocks, Fine-V.F.	50.20
1293	★	5c-50c Presidentials (810-831). 33 Blocks, shades, few plates, Fine-V.F.	50.87
1294	★	\$1.00 Presidential (832). Top Margin Plate No. Block of 20, V.F.	50.00
1295	★	\$1.00-\$5.00 Presidentials (832-834). Blocks, Fine-V.F. used	11.80
1296	★	\$2.00 Presidential (833). Centerline Block, Very Fine	27.50
1297	★	\$2.00 Presidential (833). Plate No. Block, Very Fine	45.00
1298	★	\$2.00 Presidential (833). Plate No. Block, Very Fine	45.00
1299	★	\$2.00-\$5.00 Presidentials (833-834). Centerline Blocks, Very Fine	77.50
1300	★	3c Commemoratives, Matched Plate No. Block Collection of 248 Plate No. Blocks, 24 diff., 1938-57 Issues, includes few Presidentials, 15c Airpost, neatly mounted, V.F.	156.00
1301	★	1c-10c Famous Americans (859-893). Set of Blocks, Very Fine	55.20
1302	★	1c-10c Famous Americans (859-893). Compl. Set of Plate No. Blocks, Very Fine	116.80
1303	★	1c-3c Defense, Imperf. Between (899b, 900a, 901a). Horiz. Pairs, Very Fine Set	67.50
1304	★	1c-3c Defense, Imperf. Between (899b, 900a, 901a). Very Fine set in Pairs	67.50
1305	✉	½c-\$5.00 1954-56 Presidentials (Between 1030-1047). Eighteen diff. cacheted First Day Covers, V.F.	15.97
1306	✉	A similar lot	15.97
1307	✉	A similar lot	15.97
1308	✉	A similar lot	15.97

U.S. SHEETS

1309	★	3c Light Violet, Ty. I (501). Sheet of 100, with Unused dry print, Fine-Very Fine, Interesting	70.00
1310	★	2c Carmine, Ty. V (527). Sheet of 100, V.G.-Fine	61.80
1311	★	2c Carmine, Ty. V (527). Sheet of 100, Top Plate No. 1226, left Plate No. 11226, Interesting sheet showing 2 diff. Plate Nos. V.G.-V.F.	61.80
1312	★	2c Battle of White Plains (629). Sheet of 100, Very Fine	48.25
1313	★	2c Battle of White Plains (629). Sheet of 100, Very Good-Fine	48.25
1314	★	2c Vermont (643). Sheet of 100, V.G.-V.F.	41.80
1315	★	2c Burgoyne Campaign Issue (644). Sheet of 50, Very Fine	51.20
1316	★	2c Valley Forge (645). Sheet of 100, Slight Separation, V.F.	30.00
1317	★	2c Valley Forge (645). Sheet of 100, Very Fine	30.00
1318	★	2c Valley Forge (645). Sheet of 100, Fine-Very Fine	30.00
1319	★	2c Valley Forge, 2c Sullivan (645, 657). Two Sheets of 100, Fine-Very Fine	56.44
1320	★	2c Molley Pitcher (646). Sheet of 100, Fine-Very Fine	36.30
1321	★	2c Aeronautics (649). Sheet of 50, Fine-Very Fine	18.40
1322	★	5c Aeronautics (650). Sheet of 50, Very Fine	65.00
1323	★	5c Aeronautics (650). Sheet of 50, Fine-Very Fine	65.00

1324	★	2c Edison, Flat (654). Sheet of 100, Fine	35.00
1325	★	2c Edison, Rotary (655). Sheet of 100, Very Good	33.50
1326	★	2c Edison, Rotary (655). Sheet of 100, Fine-Very Fine	33.50
1327	★	2c Sullivan (657). Sheet of 100, Fine-Very Fine	25.84
1328	★	2c Battle of Fallen Timbers (680). Sheet of 100, F.-V.F.	46.00
1329	★	2c Ohio Canal (681). Sheet of 100, Fine-Very Fine	29.36
1330	★	2c Ohio Canal (681). Sheet of 100, Fine-Very Fine	29.36
1331	★	2c Ohio River (681). Sheet of 100, Fine	29.36
1332	★	2c Ohio River Canal (681). Sheet of 100, Fine-Very Fine	29.36
1333	★	2c Massachusetts Bay (682). Sheet of 100, Very Fine	23.50
1334	★	2c Carolina-Charleston (683). Sheet of 100, Fine-Very Fine	46.60
1335	★	2c Braddock (688). Sheet of 100, Fine-Very Fine	36.70
1336	★	2c Von Steuben (689). Sheet of 100, Fine-Very Fine	27.18
1337	★	2c Pulaski (690). Sheet of 100, Fine-Very Fine	17.60
1338	★	2c Pulaski, Red Cross, Placid (690(100), 702(100), 716(200). Four Sheets of 100, Fine-Very Fine	66.95
1339	★	2c Red Cross (702). Sheet of 100, Very Fine	16.60
1340	★	2c Red Cross (702). Sheet of 100, Very Fine	16.60
1341	★	2c Yorktown (703). Two Sheets of 50, Fine-Very Fine	16.00
1342	★	2c Yorktown (703). Three Sheets of 50, Fine	24.00
1343	★	2c Yorktown (703). Four Sheets of 50, Perforations all around, F.-V.F.	39.60
1344	★	7c Black Washington Bicent (712). Sheet of 100, V.G.-Fine	22.45
1345	★	2c-3c 1932-1933 Commemoratives (716, 727, 729, 732). Four Sheets of 100, F.-V.F.	54.52
1346	★	2c Arbor Day (717). Sheet of 100, Very Fine	13.02
1347	★	2c Arbor Day (717). Two sheets of 100, Very Fine	27.00
1348	★	3c Wm. Penn, Oglethorpe, Maryland (724, 726, 736). Three Sheets of 100, F.-V.F.	65.50
1349	★	3c N.R.A. (732). Sheet of 100. Fine-Very Fine	12.75
1350	★	3c Byrd (733). Sheet of 50, Fine-Very Fine	27.00
1351	★	3c Mothers Day & Wisconsin (737, 738, 739). Three Sheets of 50, V.F.	22.20
1352	★	3c Mothers Day & Wisconsin (737, 738, 739). Three Sheets of 50, V.F.	22.20
1353	★	3c Mother's Day and Wisconsin (737(100), 738(150), 739(50)). Six Sheets of 50, V.F.	44.30
1354	★	1934-1936 Commemoratives (737, 773, 775, 782-783). 17 Sheets of 50, from 1 to 7 of akind, Fine-Very Fine	96.30
1355	★	3c 1936-1939 Commemoratives (between 777-858). Twelve Sheets of 50, Nine different, Fine-Very Fine	57.51
1356	★	1c-5c Army & Navy (785-794). Compl. Set of Sheets, Very fine	62.90
1357	★	5c Virginia Dare (796). Sheet of 48, Fine-Very Fine	17.70
1358	★	5c Virginia Dare (796). Two Sheets of 48, Very Fine	35.40
1359	★	5c Virginia Dare (796). Two Sheets of 48, Very Fine	35.40
1360	★	5c Virginia Dare (796). Three Sheets of 48, Very Fine	53.10
1361	★	5c Virginia Dare (796). Three Sheets of 48, Fine-V.F.	53.10
1362	★	3c Swedes & Finns, 5c Virginia Dare (796, 836). Two Sheets of 48, Very Fine	27.14
1363	★	3c Swedes & Finns, 5c Virginia Dare (796-836). Two Sheets of 48, Very Fine	27.14
1364	★	3c Swedes & Finns, 5c Virginia Dare (796, 836). Two Sheets of 48, Very Fine	27.14
1365	★	3c Swedes & Finns, 5c Virginia Dare (796-836). Two Sheets of 48, Very Fine	27.14
1366	★	3c Constitution Sesqui. (798). Two Sheets of 50 V.F.	12.24
1367	★	3c Possessions Issue (799-802). Four Sheets of 50, Very Fine	27.54
1368	★	3c Swedes & Finns (836). Six Sheets of 48, Fine-Very Fine	56.64

1369	★	3c Northwest Territory (837). Two Sheets of 100, Very Fine	44.94	
1370	★	3c Panama Canal (856). Two Sheets of 50, Very Fine	23.10	
1371	★	3c 1940 Commemoratives (895, 897-898, 902). Four Sheets of 50, F.-V.F.	53.93	
1372	★	3c 1940 Commemoratives (895-896, 902-904). Five Sheets of 50, Very Fine	58.83	
1373	★	5c China (906). Sheet of 50, Very Fine	24.90	
1374	★	5c Flags (909-921). Compl. Set of Sheets, Very Fine	117.88	
1375	★	1½c-6c 1938-1957 Postage & Commems, 67 Sheets in Mint Sheet Album, many different, Fine-Very Fine		E. VIII
1376	★	3c-8c 1945-1957 Commems, 100 Sheets in Mint Sheet Album, many diff., Fine-Very Fine		E. IX
1377	★	1c-8c 1946-1956 Commems. & Airpost, 100 Sheets in Mint Sheet File, many diff., Fine-Very Fine		E. IX
1378	★	3c-4c 1956-1957 Commems., 97 Sheets in Mint Sheet Album, many diff., Fine-Very Fine		E. VIII
1379	★	20c-50c Trans-Pacific Airpost (C20-C22). Three Sheets of 50, V.F.	161.70	
1380	★	6c Blue & Carmine (C23). Two Sheets of 50, Fine-Very Fine	38.30	

AIR-POST

1381	★	6c Orange (C1). Centerline Block, heavy hinges, Very Fine	22.50	
1382	★	6c-24c Airpost (C1-C3). Fine-Very Fine Set	21.50	
1383	★	6c-24c Airpost (C1-C3). Fine-Very Fine Set	21.50	
1384	★	6c Orange, 8c Green (C1, C4). Blocks, Fine-Very Fine	26.00	
1385	★	6c-24c Airpost (C1-C5). Very Good-Very Fine	31.00	
1386		6c-24c Airpost (C1-C3). Two Sets, Fine	28.00	
1387		6c-24c Airpost (C1, C4, C6). Three of 2nd, 2 of last, 1 unused, Fine	14.50	
1388	★	16c Green (C2). Centerline Block, creased before printing variety, V.F. centering	60.00	
1389	★	24c Carmine Rose and Blue (C3). Centerline Block, Very Fine	37.50	
1390	✠	24c Airpost (C3). Tied Wash. May 23, 1918 on cover, Fine		E. I
1391	★	8c-24c Airpost (C4-C6). Fine-Very Fine Set	19.50	
1392	★	8c-24c Airpost (C4-C6). 16c tiny thin, 24c S.E. Very Fine centering	19.50	
1393	★	6c-50c Airpost (Between C4-C31). 71 stamps, 20 diff., Fine-V.F.	48.93	
1394	★	5c-50c Airpost (Between C7-C31). 20 Blocks including 6 Plate No. Blocks, 14 diff., Fine-V.F.	73.75	
1395	★	5c Violet Airpost (C12). Block of 9 with 3 stamps showing interesting large Fold-Over with part of printing on back, Unusual		E. I
1396	★	65c-\$2.60 Graf Zeppelins (C13-C15). Very Fine Set	175.00	(Photo)
1397	★	65c-\$2.60 Zeppelins (C13-C15). Last has pinpoint thin, others V.F.	175.00	
1398	★	65c-\$2.60 Graf Zeppelins (C13-C15). Last has gum crease, others Fine	175.00	
1399	★	65c Graf Zeppelin (C13). Trivial pin point thin, Fine appearing	30.00	
1400	✠	65c Graf Zeppelin (C13). Tied on cachet flight card, V.F.	30.00	
1401	✠	\$1.30 Graf Zeppelin (C14). Tied on cachet flight card, V.F.	45.00	
1402	★	50c Zeppelin (C18). Three copies, Very Fine	33.00	
1403	★	50c Zeppelin (C18). Bot. Plate No. Block of 4, Very Fine	50.00	
1404	★	50c Zeppelin (C18). Block, 1 stamp tiny thin, others V.F.	50.00	
1405	★	20c-50c Airpost (C20-C22) Bot. Plate No. Blocks of 6, Fine-Very Fine	27.00	
1406	★	30c Trans Atlantic Airpost (C24). Bot. Plate No. Block of 6, Very Fine	25.00	
1407	★	10c-25c U. P. U. Airpost (C42-C44). Matched set of 30 diff. Plate No. Blocks, 8 of first and last, 16 of second, Very Fine	72.00	
1408	★	80c Airpost (C46). Matched Set of 8 diff. Plate No. Blocks, V.F.	64.00	
1409	★	80c Airpost (C46). Matched Set of 8 diff. Plate No. Blocks, V.F.	64.00	
1410	★	5c-50c Airpost, Collection of 39 diff. including 3 Booklet Panes, Fine-Very Fine	38.18	

1411	★	6c R. F. Overprint (CM1-CM2, CM4-CM5). Very Fine	27.50
1412		6c R. F. Overprint (CM6). Vert. Pair, Sheet Margin at R. with "Poste Navale" pmk, Fine	20.00
1413	★	10c Special Delivery (E7). Block, heavy hinge, Very Fine	18.00
1414	★	10c Registry (F1). Bot. Plate No. Imprint Block of 6, Fine	35.00
1415	★	1c Postage Due (J59). Very Good	37.50
1416		½c Postage Due (J68). Horiz. Pair, S. E. at B., Bold Skull & Crossbones cancel, Very Fine	(Photo) E. II
1417	★	2c-\$2.00 Shanghai Overprints (K1-K18). K2, 11, 18 have thins, others Fine-Very Fine	78.45
1418		2c-\$2.00 Shanghai Overprints (K1-K18). Cpl. used Set, 4c, 20c, 60c, 4c slightly charred, others V. G.-V. F.	63.70
1419	★	10c Shanghai Overprint (K5). Block, Fine	13.00

OFFICIALS

1420	★	1c-15c Agriculture Dept. (O1-O5, O7). Some o. g., Very Good-Fine	37.50
1421	★	24c-30c Agriculture Dept. (O8-O9). Fine-Very Fine, o. g.	25.00
1422	★	1c-2c Executive Dept. (O10-O11). Very Good-Fine	35.00
1423	★	3c, 10c Executive Dept (O12, O14). First has few short perfs last Fine	40.00
1424	★	6c Executive Dept. (O13). Fine	27.50
1425	★	1c-90c Interior Dept. (O15-O24). Some o. g., Very Good-Very fine Set	32.75
1426	★	1c-15c Justice Dept. (O25, O27, O29-O31). Very Good-Very Fine	31.75
1427	★	1c Justice, Specimen Overprint (O25-SD). Block, Fine	—
1428		24c Justice Dept. (O32). Very Fine, used	22.50
1429	★	30c Justice Dept. (O33). Fine	27.50
1430		90c Justice Dept. (O34). Light cancel, Fine	(Photo) 35.00
1431	★	1c-30c Navy Dept. (O35-O39, O41-O45). Some o. g., V. G.-Fine	65.75
1432	★	2c Green, Navy, Error of Color (O36b). Fine	(Photo) 75.00
1433	★	1c-90c Post Office Dept. (O47-O56). Very Good-Very Fine	21.90
1434	★	2c-90c State Dept. (O58-O60, O62-O67). 24c, 90c have short perfs., others V. G.-Fine	71.25
1435	★	\$2.00 State Dept. (O68). Gum creases, Fine appearing	50.00
1436	★	1c-90c Treasury (O72, O74-O77, O79, O81-O82). Very Good-Very Fine	26.60
1437	★	2c-90c War Dept. (O84-O88, O90-O93). Very Good-Very Fine	41.20
1438	★	3c-6c Agriculture, Justice, Soft Paper (O95, O106-O107). Two slight faults, Fine-Very Fine appearing	33.50
1439	★	1c-12c Interior, Soft Paper (O96, O98-O101). Most o. g., Fine-Very Fine	20.90
1440	★	24c Interior, Soft Paper (O103). Very Good	(Photo) 100.00
1441	★	3c-10c Treasury, Soft Paper (O109-O111). Last 2 o. g., Fine-V. F.	16.50
1442	★	30c Treasury, Soft Paper (O112). Pinpoint thin, Very Fine appearing	45.00
1443	★	90c Treasury, Soft Paper (O113). Fine	40.00
1444	★	1c-\$1.00 Postal Savings Mail (O121-O126). Fine-Very Fine Sets	22.50
1445	★	1c-75c Parcel Post (Q1-Q12). Very Good-Very Fine	46.35
1446	★	75c Parcel Post (Q11). Block, well centered, light gum crease	16.00
1447	★	\$1.00 Parcel Post (Q12). Top Plate No. Single, Very Fine	(Photo) 30.00
1448	★	\$1.00 Parcel Post (Q12). Very Fine used Block	12.50
1449	★	5c-25c Newspapers (PR1-PR4). Fine-Very Fine	38.00
1450	★	5c-10c Newspapers, Pelure Paper (PR2b, PR4b). Very Good	13.00
1451	★	5c-25c Newspapers (PR6-PR8). Fine-Very Fine	34.50
1452		Locals and Carriers, Collection of over 350 stamps, mostly diff. including Blocks also includes many interesting counterfeits, Bogus, Phantom Issues, Fair-Fine	477.00+

CUT SQUARES & ENTIRE ENVELOPES

1453 ★	1c Blue, die I on Buff (W20). Entire Wrapper, Very Fine, Unused	14.00
1454 ★	1c Blue on White (U74). Two Entires, Very Fine, Unused	9.00
1455 ★	1c-10c Cut Squares (U76/UC1). Collection of 216 of 49 varieties, unused, full corners, Very Fine	58.53
1456 ★	1c Dark Blue, die I, on Amber (U109). Entire, Very Fine, Unused	30.00
1457 ★	1c Dark Blue, die I, on Amber (U109). Entire, Very Fine, Unused	30.00
1458 ★	5c Blue die I on Fawn (U176). Entire, Very Fine, Unused	50.00
1459	2c Carmine Cut Square (U362). Rare cancel "Emergency Stamp" in oval, V. F.	E. II
1460 ★	5c Blue on Manila, Die I, Proof (Thorp 105j). 40x43mm. Cut Square, with Philatelic Foundation Certificate, Superb	50.00
1461 ☒	2c on 2c, 2c on 1c on 3c Entires (U454, U474). Very Fine, unused	27.00

POSTAL CARDS

1462 ☒	Postal Card UX12, with sepia scene of Niagara Falls, N.Y. on front, Very Fine unused	E. I
1463 ★	2c Blue on Cream (UX13). Postal Card, Very Fine, Unused	7.50
1464 ☒	Allentown Adpostal on UX24 (Martin S34). Unused card with rubber stamped address, No. 3 from set 2, Very Fine	E. II
1465 ★	1c on 1c Red on Cream (UX34), Postal Card, Very Fine, Unused	27.00
1466	1c Black on White (UZ1). Official Postal Card, Very Fine, Used	20.00
1467 ☒	Postal & Reply Cards (UX1/UY9). 279 Used and unused postal and reply cards of 29 varieties, Fine-V. F.	42.58
1468	1c-8c Postal Cards between UX3-UY16, 102 Used & Unused, includes few possessions, Fine lot	40.88
1469 ☒	Multicolored Private Mailing Card, Franz Huld Publisher, Set of 4 different, Pmk Portland, Oregon 1900, with Flag cancel, used to Germany, Very Fine	E. III

REVENUES

1470	CIVIL WAR REVENUE COLLECTION 2348 stamps mounted in 2 volumes, Specialized, includes many pairs, strips, blocks of 4 or larger, Double Transfers, Plate Varieties, Silk Papers, Laid Papers, Paper Folds, Imprints, Wide variety of Handstamp Cancells including fancy, printed, reds, A most interesting and attractive collection	E. XII
1471	1c-\$3.00 Civil War Revenues, all Silk Paper varieties, Fine collection	E. II
1472	2c Proprietary Ultramarine (R13e). Very Fine	17.50
1473	2c U.S.I.R. Orange (R15c). Interesting Double Impression variety	—
1474	2c U.S.I.R. Orange on Green Paper (R15e). Very Fine, not priced	—
1475	4c Playing Card (R21c). Uncancelled, centered to T. & R.	30.00
1476 ☐	5c Red (R24c, R26c-27c). Blocks of 12 of two, 20 of # R26c, V.G.-V. F.	E. II
1477 ☐	5c Inland Exchange (R27c). Block of twelve showing 9 stamps with Double Transfer, Fine	27.00+
1478	5c Proprietary (R29c). Strip of 4, centered to top	18.00
1479 ☐	10c Certificate, 20c Inland Exch. (R33c, R42c). Blocks, Handstamp cancells, V. F.	11.50
1480 ☐	10c Contract Ultramarine (R34e). Block, double perfs. Pretty red oval handstamps, Very Fine	9.00+
1481	20c Foreign Exch. Imperf. (R41a). Vertical Pair, Very Fine	25.00

1482	25c Bond Part Perf. (R43b). Horiz strip of 3, R. R. handstamp cancels, wide margins centered to R.	—
1483	25c Certificate, Power of Attorney. Insurance (R44, R46, R48). 285 stamps selected for Handstamp cancels, some defects, Good-Very Fine	30.00+
1484	25c Certificate, Power of Attorney, Insurance (R44, R46, R48). 255 stamps selected for Handstamp Cancels, includes few Imperforates, some defects, Good-Very Fine	35.00+
1485	▣ 25c Protest Imperf. (R49a). Block, margins 3 sides cut in at B. Scarce	100.00
1486	▣ 25c Warehouse Receipt (R50c). Block, Fine	40.00
1487	▣ 40c Inland Exchange Part Perf. (R53b). Block of 6 crease, leaves Very Fine appearing block of 4, attractive	83.00
1488	\$1.00 Lease Imperf. (R70a). Horiz. Pair, Very Fine	15.00
1489	\$1.00 Life Insurance Imperf. (R71a). Fine	13.00
1490	\$1.00 Mortgage (R73c). Centered to top, Fine	13.50
1491	\$1.30 Foreign Exchange, Imperforate (R77a). Margins all around, tiny interior crease, uncanceled, V.F. appearing	400.00
1492	P \$15.00 Mortgage Card Proof (R97P). Sheet Corner copy V.F.	11.00
1493	\$15.00 Mortgage Ultramarine (R97e). Very Fine	22.50
1494	\$25.00 Mortgage Imperf. (R100a). Margins all around Horiz. Pair repaired crease, attractive appearance, Scarce	300.00
1495	\$50.00 U. S. I. R. Green (R101c). Fine	12.00
1496	1c-\$10.00 Blue & Black Revenues (R103-R128). Few defects, Fair-Very Fine	126.43
1497	▣ 20c Blue & Black Revenues (R111). Block, light crease, Fine appearance	15.00
1498	REVENUE COLLECTION Second Issue to 1929 Issues, 1081 stamps, includes pairs, strips and blocks varieties, handstamp cancels some printed, Interesting and Fine Collection	E. VIII
1499	2c Orange & Black Revenue (R135). Head of Washington shifted so that it touches margin of stamp at left, Interesting oddity	E. II
1500	2c Claret & Black Revenue (R135a). Error of color, Horiz. Pair, Her-ringbone cancel, Fine, Scarce	140.00
1501	2c Orange & Black Revenue, Inverted Center (R135b). Uncanceled, thin, Fine appearance	35.00
1502	\$2.50 Claret & Black Revenue (R146). Horiz. Pair, Fine	10.00
1503	\$5.00 Newspaper (R159). Small thin, V.F. appearance	25.00
1504	\$1000.00 Green & Black (R181). Cut cancel, Very Good	50.00
1505	\$100.00 Documentary Series 1914 (R225). Very Fine	20.00
1506	\$100.00 Documentary Series 1914 (R225). Strip of 3, Handstamp cancel, V.F.	60.00
1507	★ 2c Documentary (R229a). Clear Double Print , Very Fine	—
1508	\$50.00, \$100.00 Documentaries, Series of 1943-44 (R383, R406). Fine-Very Fine, Uncut	15.50
1509	\$100.00 Documentaries, Series of 1943-1944 (R383, R408). Very Fine, Uncut	18.00
1510	\$50.00, \$100.00 Documentaries, Series of 1944 (R406, R408). Fine-Very Fine, Uncut	15.50
1511	\$100.00 Documentaries, Series of 1945-1946 (R433, R458). Very Fine, Uncut	20.00
1512	\$100.00 Documentaries, Series of 1947, 1948 (R483, R508). Very Fine, Uncut	26.50
1513	\$1.00-\$30.00 Documentaries, Series of 1948 (R498-R505). V.G.-V.F., Uncut	26.10
1514	\$100.00 Documentary, Series of 1948 (R508). Very Fine, Uncut	18.50

1515	\$500.00 Documentary, Series of 1948 (R509). Very Fine, Uncut	65.00
1516	\$500.00 Documentary, Series of 1948 (R509). Fine, Uncut	65.00
1517	\$1000.00 Documentary, Series of 1948 (R510). Very Fine, Uncut	75.00
1518	\$100.00 Documentary, Series of 1949 (R533). Very Fine, Uncut	25.00
1519	\$1000.00 Documentary, Series of 1949 (R535). Uncut, tiny tear, V.F. appearing	90.00
1520	\$100.00 Documentary, Series of 1950 (R558). Very Fine, Uncut	—
1521	\$30.00 Documentary, Series of 1951 (R580). Very Fine, Uncut	—
1522	\$100.00 Documentary, Series of 1951 (R583). Very Fine, Uncut	22.50
1523	\$500.00 Documentary, Series of 1951 (R584). Fine, Uncut	—
1524	\$500.00 Documentary, Series of 1951 (R584). Uncut, closed tear, V.F. appearing	—
1525	\$1000.00 Documentary, Series of 1951 (R585). Very Fine, Uncut	75.00
1526	\$5.00 Documentary, Series of 1952 (R608). Two copies, Very Fine, Uncut	19.00
1527	\$30.00 Documentary, Series of 1952 (R611). Very Fine, Uncut	—
1528	\$30.00-\$50.00 Documentaries, Series of 1952 (R611-R612). Uncut, thin, V.F. appearing	—
1529	\$50.00 Documentary, Series of 1952 (R612). Very Fine, Uncut	—
1530	\$60.00 Documentary, Series of 1952 (R613). Very Fine, Uncut	—
1531	\$100.00 Documentary, Series of 1952 (R614). Very Fine, Uncut	—
1532	\$500.00 Documentary, Series of 1952 (R615). Uncut, thin, V.F. appearing	—
1533	\$1000.00 Documentary, Series of 1952 (R616). Very Fine, Uncut	—
1534	\$100.00 Documentary, Series of 1953 (R648). Very Fine, Uncut	—
1535	\$1000.00 Documentary, Series of 1953 (R650). Very Fine, Uncut	—
1536	\$100.00 Documentary, Series of 1954 (R682). Very Fine, Uncut	—
1537	\$1000.00 Documentary, Series of 1954 (R684). Centered to T, Fine, Uncut	—
1538	1c-\$100.00 Documentary Revenues, Series of 1940-52, Collection of 220 diff. Uncut, includes str. edges, nearly complete, V.G.-V.F.	192.93+
1539	10c Green & Black Proprietary (RB7a). Fine	25.00
1540	2c, 3c, 6c Proprietary Rouletted (RB12c, 13c, 18c). Two have creases, Fine appearance	55.50
1541	6c Violet Blue Proprietary (RB17a). Block, Fine	20.00
1542	6c Proprietary, Rouletted (RB17c). Tiny thin, Fine appearing	28.50
1543	\$1.00 Stock Transfer (RD12). Perf. initialed, Partial Overprint only shows "FER", interesting variety	—
1544	Playing Card, 7c on 2c (RF6). Light crease, V.F. appearance	15.00
1545	Playing Card, 7c on 2c Surcharge Reading Down (RF9c). Very Good	25.00
1546	★ Playing Card Imperforate (RF11). Horiz. Strip of 4 creases in margins, attractive	100.00
1547	1c-\$2,000.00 Rectification Tax (RZ1-RZ18). Complete Set, Very Fine E. VIII	
1548	★ 1.00 Hunting Permit Stamp (RW10) Top Plate No. Block of 6, Very Fine	27.50
1549	★ Hunting Permit Stamps, 26 stamps, 14 diff including RW1 with no gum, 7 used, V.G.-V.F.	99.85
1550	Embossed Revenues, Revenue Stamped Paper, 1755-1898, Collection of 80 items and 17 entire documents, Interesting lot	140.00
1551	Postage Currency 5c-50c (5-8). Fine	5.95
1552	CONFEDERATES, 1c-20c Collection of 13 stamps, 8 diff., 4 used, Fair-Fine	52.15
1553	CONFEDERATES, Misc. Lot of 14 stamps including V.F. #14, most unused, Poor-Very Fine	59.65

LARGE & MISC. U.S. LOTS

1554	19th Century U.S. 1851-98 Issues, 43 stamps including duplicates, V. G.-V. F.	E. II
1555	19th Century U.S. Dealers Stock , 1851-98 Issues, about 400 stamps, 93 diff., few unused, many defective, Useful	E. VIII
1556	19th Century U.S. 1857-95 Issues, 16 stamps, 13 diff., mostly high values, Fair-Fine	135.75
1557	1c-6c, 1861-79 Issues , Twenty stamps all with Paper Fold varieties, interesting lot	E. II
1558	IMPRINTS & ARROW GUIDE LINE Collection , 1861-1888 Issue, 173 stamps, interesting lot	E. VI
1559	19th & 20th Century U.S. Dealers Stock of about 350 stamps, mostly 1893-1925 Commems, used & unused, includes many defective but also many Fine-V. F.	E. VIII
1560	U.S. Dealers Stock , Columbians-1934 Issues, includes many Commems., used & unused, Blocks, Sets, high values, some unnoticeable defects, many hundreds of stamps, Useful Stock	E. X
1561 ★	United States Dealers Stock of 1117 Blocks & Plate No. Blocks, mostly 1946 Issues up, includes Airpost Issues, nearly all are Plate No. Blocks, Very Fine Stock	E. IX
1562 ★	20th Century Blocks (32) . Including Imperfs, Booklet Panes, Commems., V. G.-V. F.	45.34
1563	U.S. Dealers Stock of thousands, 19th & 20th Century neatly arranged in Stockbook, includes, many Commems., used & unused, Sets, Revenues, Dues, some have slight defects but on the whole a Fine and Useful Stock	1837.00
1564	U.S. Defective , 19th & 20th Century, Several hundred including Commems, Dues, Officials	602.00
1565	United States Defectives , 19th & 20th Century lot of several hundred including #10X1, #1, #17, #67, #122	800.00
1566 ★	20th Century U.S. Dealers Stock of hundreds, mostly 1930-date Commems, few used, Fine-V. F.	E. VII
1567	Used Blocks , 20th Century lot of mostly Commems, including Set of Famous Americans, includes duplicates, V. G.-V. F.	86.00
1568	Used Blocks , Late 19th & 20th Century including high values, Commems, several hundred Blocks including duplicates, V. G.-V. F.	E. II
1569	Used Blocks , hundreds of stamps including Commems, high values, Postage dues, mostly common stamps	E. I
1570	Presidentials , 1938, 1c-20c values, Cigar box full, about 1900 used Blocks, mostly commoner values, catalog about 185.00	—
1571 ★	2c Red Commemoratives (Between 627-703) . 55 Blocks, 12 diff, from 1 to 17 of a kind, Fine-V. F.	48.00
1572 ★	U.S. Stockbook , 1928-57 Issues, mostly Commems. in quantity many later issues, 1981 stamps, several hundred diff, includes few used	E. VIII
1573 ★	United States Commemoratives Collection of over 200 diff, 1132 stamps in singles and blocks, 1c-30c values, neatly mounted in 2 Aristocrat Albums, includes few Airpost, Very Fine Collection	E. VI
1574 ★	1c-50c Commemoratives, Airpost , Collection of 253 diff. Plate No. Blocks and 14 Coils neatly mounted on Artmaster Pages, 1935-57 Issues, Very Fine Collection	240.57
1575 ★	1c-80c Commems, Airs, Postage , Dealers Stock of 1640 stamps all later issues, Fine-V. F.	E. VI
1576 ★	1c-50c Presidentials , Dealers Stock of 153 Plate No. Blocks, 17 diff, 1 to 34 of a kind, Fine-V. F.	E. VI

1577	Used U.S. in Envelopes, several thousand stamps, mostly Commems., few unused Foreign	E. I
1578	United States First Day Cover Collection , 278 diff. cacheted covers neatly mounted in 4 vols., includes few unused Blocks, Very Fine	E. II
1579	☒ First Day Covers , 61 covers including Set of Famous Americans, no cachets, Fine-V. F.	E. I
1580	☒ 1/2c-\$1.00 1945-55 Cacheted First Day Covers , Dealers Stock of 962 covers, many diff, Very Fine	E. V
1581	Precancels , 1890-1917 Issues, about 500 mostly diff. including Parcel Post issues, includes high values, V. G.-V. F.	E. V
1582	Precancels , 1903-34 Issues, Collection of 150 including duplicates, all have Dalton, Mass., precancels, includes, Commems., V. G.-V. F.	E. I
1583	Precancels , 1908-32, 108 stamps including high values, all have Honolulu, Hawaii precancels, Fine-V. F.	E. II
1584	Precancels , 1917-38 Issues, many hundreds including some Canadian Issues, mostly diff., V. G.-V. F.	E. III
1585	Precancels , hundreds of stamps including Postage Dues, many 1917-26 Issue, Interesting	E. I
1586	Precancels , Misc. Lot of several hundred early issues to 1926, V. G.-V. F.	E. I
1587	Departments , Collection of 70 diff., 1c-90c values, most used, Fair-Very Fine	183.00
1588	Departments, Postage Dues, Revenues , Misc. lot of hundreds, mostly 19th, used & unused, Fair-V. F.	E. III
1589	Newspapers & Motor Vehicle Revenue Stamps , 23 diff. including some unused, Fair-Fine	78.45
1590	☒ 19th & 20th Century Entires & Post Cards in Box over 500 items including unused, V. G.-V. F.	E. I
1591	☒ Postal Cards , 19th & 20th Century Lot of over 250, about 23 diff., used & unused, many have spindle holes, Good-V. F.	E. I
1592	Postal Cards, Postage Dues, Christmas Seals , etc., misc. lot of several hundred including few stamps	E. I
1593	Locals , 170 stamps includes 5 tied covers, many reprints and fantasies, interesting lot	E. III
1594	Locals , over 325 misc. lots, much duplication, many reprints	E. II
1595	Civil War Revenues , Collection of 95 diff., mounted, includes Handstamp cancels, V. G.-V. F.	71.43
1596	Revenues , Misc. Lot of several hudred including Civil War, Hunting Permit, Beer, Tobacco, State Revenues, Fair-Fine	E. III
1597	Revenues , Dealer's Stock, 1917-52 issues, over 1500 stamps, also about 500 state tax stamps, V. G.-V. F.	219.00+
1598	Dated Documentary Revenue Stamps , 1940-49, Lot of 274 stamps, many diff., mostly cut cancels on paper, 1c-\$50.00 values, V. G.-V. F.	108.00
1599	Match & Medicine Private Revenue Stamps , Collection of 77 including duplicates, most in Fine condition, Interesting	E. III
1600	★ Christmas Seals , Collection of 58 diff., 1907-57 Issues, Fine-Very Fine	36.00

U. S. WHOLESALE

1601	1c Blue, Ty. V #24(14) . Fair-Fine	49.00
1602	★ 3c Rose #65(3) #88(2) #94(5) Good-Fine	48.50
1603	2c Black #73(10) Good-Fine	30.00
1604	2c Black, Grill #93(18) Very Good	63.00
1605	2c Black, Grill #93(20) all with Blue cancels, Very Good	80.00
1606	2c Black, Grill #93(25) all with Blue cancels, V. G.	100.00
1607	2c Black, Grill #93(60) . Includes Red, Blue cancels, Good-Very Good	210.00+

1608	★	2c Red Brown #210(24), 4c Blue Green #211(3), 2c Green #213(9). Fair-Fine	48.30
1609		4c Blue Green #211(16), 4c Carmine #215(14). Very Good-Very Fine	28.40
1610		3c-10c Columbians #232(6), #233(8), #234(5), #235(14), #237(9). Very Good-Very Fine	66.85
1611		4c-10c Columbians #233(32), #234(47), #235(9), #236(2), #237(3). Many have defects, Fair-Fine	85.30
1612	★田	1c-2c 1895-98 Issue #264(7 Blocks), #267(11 Blocks), #279(3 Blocks), #279B(6 Blocks). Fair-Fine	40.50
1613	★	10c Brown #282C(1), 10c Orange Brown #283(3). No gum, Fine	32.50
1614		15c-50c 1902 Issue #309-#311(4 of each). V.G.-Fine	31.20
1615		\$2.00 Dark Blue #312(3). Slight defects, V.G.-Fine appearing	75.00
1616	★田	2c Louisiana-Purchase #324(22). Includes 4 Blocks, 8 have S.E., V.G.-V.F.	73.50
1617		\$2.00 Dark Blue #479 (10). Fine-Very Fine	50.00
1618	★田	2c Carmine Imperforate #482 (62). In large blocks, V.F.	27.90
1619	★田	3c Victory #537 (10 Blocks). Fine-Very Fine	70.00
1620	★	1c Green, Perf 10x11 #542 (36). Includes 8 Blocks of 4, Fine-Very Fine	26.80
1621		\$2.00 Carmine & Black #547 (8). Very Fine	32.00
1622		\$2.00 Carmine & Black #547 (10). Fine-Very Fine	40.00
1623		\$2.00 Carmine & Black #547 (12). Includes str. edge Block, V.G.-V.F.	48.00
1624	★	1c Pilgrim #548 (78). Includes 1 Plate No. Block of 6, V.G.-Fine	43.50
1625		\$2.00 Deep Blue #572 (9). Includes Block, V.G.-Fine	15.50
1626		\$2.00 Deep Blue #572 (14). Fine-V.F.	21.00
1627	★田	2c Harding, Imperforate #611 (9 Blocks). Fine-Very Fine	72.00
1628	★田	13c Green #622 (36). In Blocks of 4. Fine-Very Fine	31.50
1629	★	5c Ericsson #628 (16). Includes Block of 10, Extremely Fine	31.80
1630	★	2c, 1926-31 Commems. (Between 629-690). 143 stamps, 17 diff., includes Blocks, V.G.-V.F.	59.92
1631	★	2c Saratoga #644 (24). Fine-Very Fine	20.10
1632	★	2c George Rogers Clark #651 (60). Includes 8 Blocks, Fine-V.F.	21.00
1633	★田	2c George Rogers Clark #651 (387). In large Blocks, V.G.-V.F.	135.45
1634	★	1c-3c Chicago Souvenir Sheets #730-#731 (5 of each). Very Fine	43.75
1635	★	1c-3c Byrd, Park Souvenir Sheets #735 (7). #750-#751 (5 of each). Very Fine	71.75
1636	★	16c Airpost Special Delivery, Imperf. #771 (12). Includes Block, V.F.	19.60
1637		\$1.00-\$5.00 Presidentials #832 (347). #833 (12). #834 (31). V.G.-V.F.	75.56
1638	★	15c "Cipex" Souvenir Sheet #948 (115). Very Fine	51.75
1639	★田	3c Harris #980 (100 Plate No. Blocks). Fine-V.F.	75.00
1640	★田	3c Liberty #1034 (143 Plate No. Blocks). Many diff. nos., Fine-V.F.	57.20
1641	★	11c "Fipex" Souvenir Sheet #1075 (92). Very Fine	23.00
1642	★	6c-24c Airpost #C1(3). #C2(4). #C3(2). 1 of last thin, V.G.-V.F.	67.50
1643		5c-30c Airpost #C7(20). #C8(6). #C9(25). #C12(72). #C16(59). #C24(35). #C36(35). V.G.-V.F.	57.52
1644	★	50c Zeppelin #C18 (3). Fine-V.F.	33.00
1645	★	30c Trans-Atlantic Airpost #C24 (14). Fine-V.F.	28.00
1646		15c Airpost #C35 (1035). Fine-Very Fine	62.10
1647		1c-\$1.00 Parcel Post, Dealers Stock of 61 stamps, 44 used, includes defects, S.E., Fair-V.F.	103.67

UNITED NATIONS

1648	★田	3c-8c 1952-54, Commemoratives (12-26). Blocks, Fine-V.F.	56.80
1649	✉	3c-8c 1953-57 Commemoratives (15-56). 42 diff. cacheted First Day Covers, includes Souvenir Sheet, Very Fine, Wholesale \$28.30	—

1650	✉	3c-8c 1952-57 Commemoratives (13-56). 44 diff. cacheted First Day Covers, includes Souvenir Sheet, Very Fine, Wholesale \$29.80	—
1651	✉	3c-8c 1952-57 Commemoratives (12-56). 45 diff. cacheted First Day Covers, includes Souvenir Sheet, Very Fine, Wholesale \$30.00	—
1652	✉	3c 8c 1953-57 Commemoratives (19-56). 38 diff. cacheted First Day Covers, includes Souvenir Sheet, Very Fine, Wholesale \$25.30	—
1653	✉	Similar lot	25.30
1654	✉	Similar lot	25.30
1655	✉	Similar lot	25.30
1656	✉	Similar lot	25.30
1657	✉	3c-8c 1953-57 Commemoratives (17-56). 40 diff. Cacheted First Day Covers, includes Souvenir Sheet, Very Fine, Wholesale \$26.80	—
1658	✉	Similar lot	Wholesale 26.80

PHILATELIC LITERATURE

1659		Stanley B. Ashbrook, The United States One Cent Stamp of 1851-1857, 2 vols. V.F.	E. V
1660		Ashbrook, Brookman, Pamphlets the U. S. 10c Stamp of 1855-57, The Premieres Gravures of 1861, The Bank Note Issues of 1870-93, Very Fine	E. I
1661		Blake & Davis, Boston Postal Markings to 1890, Bound V.F.	E. II
1662		Boggs, Winthrop S, Postage Stamps of Canada, 2 vols., as new	E. III
1663		Boston Revenue Book, A Historical Reference List of the Revenue Stamps of the U.S., by Toppen, Dietz & Holland, Very Fine book, paper cover loose, scarce	E. II
1664		Bradbeer, Confederate & Southern State Currency, bound, V.F.	E. I
1665		Brazer, Essays for U.S. Adhesive Postage Stamps, Bound V.F.	E. III
1666		Lester G. Brookman, The 19th Century Postage Stamps of the U.S., 2 vols., V.F.	E. III
1667		Carroll Chase, The 3c Stamp of the U.S., 1851-1857 Issue, Bound V.F.	E. II
1668		Dietz, Specialized Catalog of the Postage Stamps & Envelopes of the Confederate States of America, 1945 Edition, Bound, V.F.	E. I
1669		Fuller, Confederate Currency & Stamps, Bound, V.F.	E. I
1670		Delf Narona Catalog of U.S. Postmarks, Vols. 1, 2, V.F.	E. I
1671		General Catalog of United States Postmarks, Delf Norona, First Edition 1935, Vol. 1, V.F.	E. I
1672		Herst-Zareski, 19th Century U.S. Fancy Cancellation, 2 Vols., Original French Edition and Herst translation, Very Fine	E. II
1673		Holmes, Handbook & Catalogue of Canada & Br. No. America, V.F.	E. II
1674		Jamaica, Postal History, Stamps & Postmarks, bound, V.F.	E. I
1675		Julius Adenau, Revenue Stamps of the United States, includes Private and State Revenues, Scarce, Fine	E. I
1676		Lawrence, George Walcott Collection of Civil War Patriotic Covers, Fine	E. II
1677		Luff, John L, the Postage Stamps of the United States, 1902 Edition, bound, V.F.	E. I
1678		19th Century United States Fancy Cancellations, Herst-Zareski, Very Fine	E. I
1679		Philip H. Chase, Confederate Treasury Notes, bound, V.F.	E. I
1680		Stampless Cover Catalogue, Stamp Specialist (3 diff.), Types of U.S. one cent 1851-1857 pamphlet, U.S. Telegraph Issues, V.F.	E. I
1681		The 3c Stamp of the United States 1851-57 Issue, Carroll Chase, Deluxe Revised Edition, V.F.	E. II
1682		The Stamp Specialist, Complete set of 20 volumes, Very Fine	E. IV

1683	The U.S. Postage Stamp of the 20th Century , by Max G. Johl, Vols. 1, 3, 4, Very Fine	E. II
1684	The U.S. Commemorative Stamps of the 20th Century , Max G. Johl 2 vols., V.F.	E. I
1685	The United States Postage Stamps of the 20th Century , King & Johl, cpl Set of 4 Vols. as issued, V.F.	E. III
1686	United States Stampless Cover Catalog , Harry M. Konwiser, 1952 Edition, V.F.	E. I
1687	Books & Pamphlets , includes Newfoundland, Luxembourg, South Africa, all about stamps, Very Fine	E. I
1688	2 Cartons of Misc. Periodicals, Handbooks, old Auction Catalogues , includes Amer. Philatelist, Collectors Club, Essay Proof Journal, clippings etc. interesting lot, floor sale only	E. II

END OF SALE

PRICES REALIZED

THIS SALE

\$1.00

OR ENTIRE YEAR \$3.50

CONDITIONS OF SALE

1. The terms of sale are strictly cash to the highest bidder. All buyers are expected to pay for lots within three days of receipt, unless special arrangements have been made prior to the sale.
2. All bids are per lot as numbered in the catalogue and not per piece, unless otherwise announced by the auctioneer at the time of sale.
3. Any lot the description of which is incorrect is returnable only within three days of receipt. All disputed lots must be returned intact as received. Lots containing five or more stamps are not returnable at any time. No lots may be returned by purchasers who have had the opportunity to examine them before the sale.
4. Successful mail bidders, unless they are known to us or supply acceptable references, will be notified of the amount of the lots secured for them, and are expected to send payment in full before the lots are forwarded.
5. If the purchase price has not been paid within the time limit, or lots taken up within seven days from date of sale, they may be resold and any losses arising from such sale charged to the defaulter.
6. All stamps are sold as genuine, except where sold "As Is". Claims for any lot proving otherwise, must be made within two weeks from date of sale.
7. The right is reserved to group two or more lots, also withdraw any lot or lots from the sale, or to act on behalf of the seller.
8. Until paid for in full all lots remain the property of Robert A. Siegel.
9. No commission is charged for buying at our sales, but all forwarding charges will be added to the purchase price.
10. Upon written application lots may be sent for examination prior to the auction, conditional upon being mailed back by registered mail, adequately insured, within 24 hours of receipt. The applicant is completely responsible for all lots sent for examination, and for the insurance of same against mishap, from the time of receipt until they are actually received back, and is to pay all expenses of postage and insurance.
11. The placing of a bid shall constitute acceptance of the foregoing conditions of sale.

ROBERT A. SIEGEL

GREGORY MOZIAN, Licensed Auctioneers

In sending bids, always state the highest price you are prepared to pay for the lot. Your limit will not be used as a starting bid unless absolutely necessary.

DESCRIPTIONS

Superb—the finest condition for noteworthy, outstanding copies.

Very Fine (VF)—means that there is a slight deviation from the above.

Fine (F)—means that the perforations do not touch the design on issues after 1890, but in some cases may just touch in earlier issues; if used, fairly lightly cancelled.

Very Good (VG)—means that the appearance is generally fine but that the perforations cut the design slightly.

Good (G)—means average off-centering; or fairly attractive with slight defects. Original gum is not to be expected on 19th Century stamps up to 1888 unless so stated.

Scott's 1958 Specialized United States Catalogue is used for cataloguing our lots of United States and Scott's Standard Catalogue, 1958 for others.

WE SOLICIT FINE MATERIAL FOR FUTURE SALES

IS YOUR COLLECTION FOR SALE?

REALIZE IMMEDIATE CASH
PLUS THE ADDED ADVANTAGE OF
SELLING THROUGH OUR AUCTIONS

We will advance immediate cash up to 75% of our appraisal value, of what your collection should realize at auction.

Your collection will then be sold in one of our coming auction sales. All stamps are expertly and advantageously lotted in attractive, well illustrated catalogs. Lotting is meticulously planned under our personal supervision. Commission is 20% of the gross realization. Final settlement is made within five weeks after the sale. We have been continuously conducting stamp auctions in the United States for nearly thirty years.

Valuable collections and stamp holdings are especially wanted, but we will accept properties valued from \$500 upwards. Send all stamps direct for appraisal. Auction advance will be remitted within 48 hours following receipt. If not entirely pleased, stamps will be returned at our expense. If circumstances warrant due to bulk or value, we will travel anywhere to inspect important estates.

ROBERT A. SIEGEL

(Licensed and Bonded Auctioneer)

489 FIFTH AVENUE

NEW YORK CITY

(Tel. MU. 2-0980)

211th Sale

ROBERT A. SIEGEL
489 Fifth Avenue
New York 17, N. Y.

PRICES REALIZED
June 11, 12 and 13, 1958

United States
19th & 20th Century

June 11th		June 12th		June 13th	
1	4.00	84	2.50	169	4.50
2	5.50	85	2.75	170	11.00
3	5.50	86	13.00	171	20.00
4	4.00	87	7.00	172	4.00
5	12.00	88	3.00	173	5.00
6	16.50	89	5.00	174	3.00
7	12.00	90	4.50	175	45.00
8	11.50	91	3.50	176	20.00
9	10.00	92	8.50	177	8.00
10	10.00	93	3.50	178	17.00
11	10.00	94	6.50	179	16.00
12	16.50	95	9.00	180	10.00
13	6.50	96	7.00	181	4.50
14	8.00	97	6.50	182	3.50
15	8.00	98	3.50	183	7.00
16	19.00	99	2.25	184	4.00
17	29.00	100	2.25	185	4.00
18	19.00	101	7.50	186	16.00
19	20.00	102	8.00	187	7.50
20	10.50	103	4.00	188	4.50
21	18.50	104	3.00	189	13.00
22	18.00	105	5.50	190	8.00
23	8.00	106	8.50	191	16.00
24	4.50	107	5.50	192	3.00
25	7.50	108	10.00	193	6.00
26	5.50	109	12.50	194	10.50
27	10.00	110	3.50	195	5.50
28	24.00	111	11.50	196	16.00
29	19.00	112	11.00	197	10.00
30	19.00	113	37.50	198	3.00
31	22.00	114	2.25	199	6.00
32	11.50	115	10.50	200	7.50
33	11.50	116	62.00	201	7.50
34	10.50	117	6.50	202	3.00
35	13.00	118	10.00	203	3.00
36	18.00	119	32.00	204	3.00
37	20.00	120	25.00	205	12.00
38	26.00	121	8.00	206	25.00
39	70.00	122	5.50	207	21.00
40	41.00	123	5.00	208	5.00
41	18.00	124	5.00	209	6.50
42	105.00	125	25.00	210	4.75
43	32.00	126	6.50	211	10.50
44	9.00	127	5.50	212	7.00
45	27.00	128	4.00	213	9.50
46	2.00	129	10.00	214	10.50
47	9.00	130	17.00	215	10.50
48	2.00	131	11.00	216	9.50
49	6.00	132	34.00	217	13.50
50	4.00	133	12.00	218	4.50
51	10.50	134	4.00	219	10.50
52	8.50	135	16.50	220	10.00
53	3.00	136	5.00	221	4.00
54	16.00	137	2.75	222	7.50
55	6.00	138	2.25	223	20.00
56	7.00	139	3.00	224	8.00
57	2.50	140	8.50	225	6.50
58	48.00	141	13.00	226	7.50
59	4.50	142	5.50	227	8.00
60	6.50	143	5.50	228	2.00
61	6.00	144	14.50	229	13.50
62	9.50	145	9.00	230	6.50
63	5.50	146	14.00	231	13.50
64	4.50	147	4.00	232	8.00
65	12.50	148	7.50	233	6.00
66	3.50	149	3.00	234	14.00
67	3.50	150	4.00	235	6.00
68	4.00	151	5.00	236	4.50
69	3.00	152	15.00	237	4.00
70	3.50	153	2.75	238	8.50
71	28.00	154	5.50	239	14.00
72	3.00	155	4.50	240	8.50
73	5.50	156	3.00	241	12.50
74	18.50	157	4.50	242	4.50
75	2.50	158	5.50	243	3.00
76	5.50	159	6.50	244	13.50
77	3.75	160	16.50	245	18.00
78	2.50	161	12.00	246	11.00
79	35.00	162	11.50	247	4.00
80	21.00	163	8.50	248	5.50
81	3.00	164	15.50	249	3.50
82	5.50	165	11.00	250	17.00
83	9.00	166	14.50	251	7.00
		167	6.00	252	22.00
		168	54.00	253	13.00
				254	7.50
				255	6.00
				256	3.50
				257	6.50
				258	6.50
				259	4.50
				260	4.00
				261	9.00
				262	6.50
				263	4.50
				264	4.50
				265	4.50
				266	7.50
				267	38.00
				268	6.50
				269	29.00
				270	6.50
				271	7.50
				272	7.50
				273	7.00
				274	6.50
				275	11.50
				276	6.50
				277	4.25
				278	5.75
				279	2.75
				280	3.75
				281	7.00
				282	10.00
				283	9.00
				284	37.00
				285	24.00
				286	6.50
				287	6.50
				288	16.00
				289	16.00
				290	17.00
				291	21.00
				292	7.00
				293	10.50
				294	16.00
				295	5.00
				296	9.00
				297	3.25
				298	4.50
				299	14.50
				300	14.00
				301	10.50
				302	9.00
				303	12.50
				304	14.00
				305	4.50
				306	5.50
				307	5.50
				308	3.00
				309	7.50
				310	3.00
				311	4.00
				312	22.00
				313	14.00
				314	5.00
				315	4.00
				316	6.00
				317	18.00
				318	3.00
				319	6.00
				320	5.50
				321	12.00
				322	3.00
				323	8.00
				324	2.50
				325	16.00
				326	21.00
				327	3.00
				328	8.00
				329	8.00
				330	3.00
				331	7.50
				332	6.50
				333	7.50
				334	9.00
				335	7.50
				336	8.50
				337	10.00
				338	10.00
				339	9.50
				340	7.50
				341	6.50
				342	8.00
				343	9.00
				344	6.25
				345	10.50
				346	6.00
				347	9.00
				348	8.00
				349	7.50
				350	7.00
				351	7.00
				352	6.75
				353	8.50
				354	6.75
				355	18.00
				356	13.00
				357	10.50
				358	10.50
				359	17.50
				360	32.50
				361	35.00
				362	9.50
				363	8.25
				364	8.25
				365	7.50
				366	7.00
				367	7.00
				368	6.00
				369	21.00
				370	3.25
				371	10.50
				372	11.50
				373	9.50
				374	21.00
				375	6.00
				376	4.00
				377	7.25
				378	12.00
				379	11.00
				380	18.50
				381	9.00
				382	9.00
				383	14.50
				384	10.00
				385	14.00
				386	13.50
				387	25.00
				388	22.00
				389	20.00
				390	19.00
				391	18.00
				392	15.00
				393	5.00
				394	10.50
				395	9.50
				396	14.50
				397	17.50
				398	17.00
				399	9.50
				400	22.00
				401	10.00
				402	10.00
				403	3.00
				404	4.00
				405	16.50
				406	7.50
				407	9.00
				408	16.50
				409	11.25
				410	10.00
				411	3.00
				412	10.50
				413	12.00
				414	4.25
				415	7.00
				416	12.00
				417	5.50
				418	5.00
				419	5.00
				420	4.00
				421	5.00
				422	10.00
				423	15.00
				424	6.00
				425	3.00
				426	3.00
				427	4.50
				428	5.00
				429	11.50
				430	12.00
				431	5.00
				432	18.50
				433	6.75
				434	10.50
				435	5.00
				436	9.00
				437	31.00
				438	13.00
				439	5.50
				440	4.00
				441	31.00
				442	65.00
				443	4.25
				444	15.50
				445	3.25
				446	3.50
				447	11.50
				448	8.00
				449	13.50
				450	4.00
				451	4.50

842	7.25	927	15.00	1011	8.00	1096	7.00	1178	7.50	1269	21.00	1948	23.00	1433	8.50	1518	4.50	1603	10.00
843	7.00	928	10.50	1012	10.25	1097	15.50	1179	52.50	1268	6.50	1949	4.00	1434	15.00	1519	16.00	1604	18.50
844	5.25	929	3.00	1013	10.00	1098	11.00	1180	28.00	1265	27.00	1950	11.50	1435	8.00	1520	21.00	1605	21.00
845	8.00	930	10.00	1014	9.00	1099	4.00	1181	19.00	1266	25.00	1951	5.50	1436	9.50	1521	4.00	1606	22.00
846	19.00	931	3.25	1015	18.00	1100	7.00	1182	9.00	1267	26.00	1952	6.75	1437	10.00	1522	4.50	1607	51.00
847	19.00	932	4.25	1016	18.00	1101	11.00	1183	35.00	1268	12.50	1953	12.00	1438	9.00	1523	25.00	1608	11.00
848	10.50	933	10.50	1017	10.50	1102	19.50	1184	13.50	1269	12.00	1954	27.00	1439	11.00	1524	23.00	1609	9.50
849	47.50	934	5.50	1018	13.00	1103	9.00	1185	6.50	1270	17.50	1955	19.50	1440	32.00	1525	22.00	1610	21.00
850	8.50	935	6.00	1019	12.00	1104	4.50	1186	14.50	1271	12.00	1956	20.00	1441	7.00	1526	5.50	1611	13.00
851	7.50	936	12.00	1020	17.00	1105	11.00	1187	14.50	1272	12.00	1957	4.00	1442	9.00	1527	7.00	1612	10.00
852	17.50	937	33.00	1021	10.50	1106	22.00	1188	12.50	1273	11.50	1958	8.50	1443	10.00	1528	6.50	1613	6.50
853	6.25	938	30.00	1022	12.50	1107	15.00	1189	8.00	1274	13.00	1959	8.50	1444	9.00	1529	5.50	1614	7.00
854	6.50	939	16.50	1023	20.00	1108	18.00	1190	13.50	1275	16.50	1960	12.50	1445	21.00	1530	10.00	1615	15.50
855	2.00	940	15.50	1024	30.00	1109	16.00	1191	4.00	1276	7.75	1961	11.50	1446	6.00	1531	3.25	1616	17.00
856	11.50	941	13.00	1025	20.00	1110	14.50	1192	2.25	1277	8.00	1962	7.50	1447	18.00	1532	19.00	1617	18.00
857	6.75	942	5.50	1026	30.00	1111	17.50	1193	22.00	1278	13.00	1963	8.00	1448	8.50	1533	8.50	1618	9.00
858	25.50	943	9.50	1027	15.50	1112	14.50	1194	7.00	1279	11.50	1964	7.50	1449	13.00	1534	7.50	1619	25.00
859	12.00	944	4.25	1028	12.00	1113	52.00	1195	8.50	1280	14.00	1965	4.25	1450	3.50	1535	28.00	1620	3.50
860	21.00	945	7.50	1029	16.00	1114	8.50	1196	28.00	1281	14.50	1966	7.00	1451	13.00	1536	8.00	1621	5.50
861	26.00	946	7.50	1030	27.00	1115	10.50	1197	13.00	1282	14.50	1967	9.00	1452	66.00	1537	31.00	1622	16.00
862	17.50	947	27.00	1031	14.50	1116	9.50	1198	15.00	1283	9.00	1968	17.00	1453	9.25	1538	31.50	1623	13.00
863	25.50	948	2.25	1032	15.00	1117	12.00	1199	9.00	1284	10.50	1969	15.00	1454	3.50	1539	7.00	1624	11.50
864	9.50	949	10.50	1033	10.50	1118	9.00	1200	9.50	1285	15.50	1970	8.00	1455	12.00	1540	7.50	1625	5.00
865	3.00	950	10.50	1034	38.00	1119	12.00	1201	21.00	1286	5.00	1971	16.50	1456	10.50	1541	5.00	1626	8.50
866	6.00	951	10.50	1035	25.00	1120	11.00	1202	22.00	1287	12.50	1972	18.00	1457	17.00	1542	4.75	1627	21.00
867	5.50	952	9.50	1036	25.00	1121	11.50	1203	19.00	1288	5.25	1973	8.00	1458	2.25	1543	9.00	1628	10.00
868	8.00	953	5.50	1037	50.00	1122	11.00	1204	16.50	1289	14.50	1974	37.00	1459	9.50	1544	3.00	1629	12.50
869	12.50	954	7.50	1038	28.00	1123	10.50	1205	11.00	1290	20.00	1975	11.50	1460	9.50	1545	3.50	1630	16.50
870	5.00	955	26.00	1039	52.00	1124	7.50	1206	15.00	1291	3.00	1976	175.00	1461	12.50	1546	18.00	1631	6.00
871	5.00	956	14.00	1040	34.00	1125	47.00	1207	4.00	1292	22.00	1977	185.00	1462	6.00	1547	82.50	1632	7.00
872	15.50	957	15.00	1041	33.00	1126	14.50	1208	4.50	1293	20.00	1978	145.00	1463	6.50	1548	8.00	1633	3.00
873	19.00	958	10.50	1042	3.50	1127	19.00	1209	10.00	1294	22.00	1979	55.00	1464	6.50	1549	28.00	1634	22.00
874	9.00	959	18.00	1043	11.00	1128	12.00	1210	17.50	1295	4.00	1980	12.50	1465	13.50	1550	33.00	1635	33.00
875	4.50	960	5.00	1044	7.00	1129	10.50	1211	7.50	1296	20.50	1981	9.00	1466	8.25	1551	6.50	1636	4.75
876	16.50	961	6.00	1045	19.00	1130	7.50	1212	11.00	1297	20.50	1982	11.50	1467	6.00	1552	11.50	1637	14.50
877	14.00	962	4.50	1046	40.50	1131	8.50	1213	6.50	1298	20.00	1983	11.50	1468	4.50	1553	13.50	1638	22.50
878	9.00	963	15.00	1047	7.00	1132	25.00	1214	17.50	1299	30.00	1984	11.50	1469	4.50	1554	19.00	1639	26.00
879	4.50	964	10.00	1048	6.00	1133	90.00	1215	5.00	1300	55.00	1985	10.00	1470	395.00	1555	125.00	1640	23.00
880	24.00	965	15.00	1049	6.50	1134	14.50	1216	10.00	1301	20.00	1986	8.50	1471	13.00	1556	19.00	1641	28.00
881	10.00	966	5.00	1050	5.00	1135	5.00	1217	9.50	1302	50.00	1987	4.00	1472	6.00	1557	7.00	1642	16.50
882	14.50	967	15.50	1051	8.00	1136	12.00	1218	10.50	1303	25.00	1988	14.50	1473	9.50	1558	77.50	1643	7.50
883	11.50	968	7.00	1052	15.00	1137	12.00	1219	8.50	1304	26.00	1989	6.00	1474	8.50	1559	122.50	1644	15.50
884	39.00	969	3.00	1053	10.50	1138	6.50	1220	36.00	1305	9.00	1990	5.00	1475	11.50	1560	16.00	1645	10.00
885	13.00	970	4.50	1054	11.00	1139	26.00	1221	9.00	1306	7.50	1991	7.50	1476	8.00	1561	160.00	1646	5.00
886	16.50	971	7.00	1055	10.50	1140	5.00	1222	9.00	1307	6.75	1992	5.50	1477	10.00	1562	14.00	1647	11.50
887	10.00	972	24.00	1056	17.50	1141	17.00	1223	6.00	1308	6.00	1993	19.00	1478	3.00	1563	225.00	1648	21.00
888	35.00	973	26.50	1057	7.50	1142	13.00	1224	5.50	1309	23.00	1994	25.00	1479	6.00	1564	40.00	1649	18.50
889	8.00	974	6.25	1058	9.00	1143	5.00	1225	7.75	1310	15.50	1995	9.50	1480	7.00	1565	75.00	1650	17.50
890	14.00	975	11.50	1059	23.00	1144	10.50	1226	6.00	1311	15.00	1996	95.00	1481	10.25	1566	90.00	1651	22.00
891	11.00	976	13.50	1060	13.00	1145	5.00	1227	5.50	1312	24.50	1997	77.50	1482	4.50	1567	21.00	1652	16.00
892	25.00	977	5.50	1061	16.50	1146	10.50	1228	5.50	1313	14.50	1998	9.50	1483	8.50	1568	16.00	1653	14.50
893	14.00	978	4.00	1062	8.50	1147	10.50	1229	5.50	1314	14.50	1999	14.00	1484	8.50	1569	9.00	1654	17.00
894	29.00	979	22.00	1063	21.00			1230	18.00	1315	17.50	1400	10.50	1485	12.50	1570	17.00	1655	15.00
895	51.00	980	5.00	1064	28.00			1231	9.50	1316	10.50	1401	16.50	1486	6.50	1571	18.00	1656	17.50
896	5.00	981	25.00	1065	28.00			1232	13.50	1317	11.00	1402	14.00	1487	18.50	1572	97.50	1657	15.00
897	15.50	982	11.00	1066	11.50	1148	13.00	1233	34.00	1318	9.50	1403	18.50	1488	6.00	1573	70.00	1658	15.50
898	8.50	983	9.50	1067	13.50	1149	14.50	1234	9.50	1319	12.00	1404	17.00	1489	3.50	1574	82.50	1659	38.00
899	16.50	984	10.00	1068	13.50	1150	15.50	1235	45.00	1320	12.50	1405	10.50	1490	3.50	1575	67.50	1660	4.00
900	10.50	985	4.50	1069	45.00	1151	5.00	1236	16.00	1321	6.50	1406	12.00	1491	102.50	1576	70.00	1661	16.00
901	7.00	986	3.00	1070	19.00	1152	10.50	1237	16.00	1322	19.00	1407	25.50	1492	5.50	1577	16.50	1662	15.00
902	5.00	987	20.00	1071	22.00	1153	11.00	1238	15.00	1323	11.00	1408	31.00	1493	14.00	1578	19.00	1663	8.00
903	6.50	988	8.50	1072	33.00	1154	46.00	1239	16.00	1324	8.00	1409	28.00	1494	28.00	1579	8.00	1664	6.00
904	14.50	989	8.50	1073	17.50	1155	11.00	1240	14.50	1325	8.00	1410	13.50	1495	6.50	1580	41.00	1665	22.00
905	15.50	990	13.00	1074	45.00	1156	7.00	1241	14.50	1326	11.50	1411	20.00	1496	26.00	1581	35.00	1666	21.00
906	10.00	991	6.50	1075	28.00	1157	4.00	1242	11.50	1327	7.50	1412	13.00	1497	4.00	1582	10.50	1667	9.00
907	13.00	992	6.50	1076	28.00	1158	7.50												