

214th SALE

UNITED STATES

19th & 20th CENTURY

U. S. REVENUES

U. S. and FOREIGN COVERS including
WORLD WAR I, II, FLIGHTS, SUBJECTS, etc.

GENERAL FOREIGN

including ISRAEL

AT PUBLIC AUCTION

Wednesday and Thursday
DECEMBER 3 and 4, 1958

AT 2 P. M. EACH DAY

Robert A. Siegel
AUCTIONS

489 FIFTH AVENUE

NEW YORK 17, N. Y.

Tel. MUrray Hill 2-0980

Lot

When you sell at auction, it's not just a matter of who has the best list of buyers. How your stamps and covers are lotted is even more important. Buyers will always appear for the desirable lot.

For nearly thirty years now our knowledge and experience has taught us how to feature and describe a single item; how to group and describe more than one item so that the lot itself will offer the greatest use and appeal to the potential buyer.

Keep in mind the importance of lotting. Talk it over with us when you're ready to sell. We'll be glad to show you exactly how it's done.

ROBERT A. SIEGEL

489 FIFTH AVENUE

NEW YORK 17, N. Y.

(our one and only address)

214th SALE, DECEMBER 3, 4, 1958 — 2 P. M. Each Day

BID SHEET

ROBERT A. SIEGEL

489 Fifth Avenue

New York 17, N. Y.

Tel.: MUrray Hill 2-0980

Please purchase for me at your auction to be held **December 3, 4, 1958** the lots named below, the prices annexed being my limit on each lot. I agree to remit for purchases in accordance with the **Conditions of Sale** and to return no lots later than three days after receipt.

REFERENCES PLEASE
(if unknown to us)

SIGNED

[illegible]

VALUATIONS

Upon request, estimate of value furnished on any lots in this auction.

FIRST SESSION

WEDNESDAY, DECEMBER 3rd, 1958 — 2 P. M.

UNITED STATES

STAMPLESS COVERS

- | | | | |
|---|---|---|--------|
| 1 | ✉ | Eastern Pony Express , Blue Mobile pmk. on cover to New York, 1839, ms "pr Express Mail, p. paid", "75", Fine | E. II |
| 2 | ✉ | Newark, N. J. (1762) Extremely early cover to Secretary to the Society of the propagation of the Gospel, London, ms. 5, inside ms "Newark, Apr. 6, 1762", V. F. Colonial Cover | E. III |

1847 ISSUE

- | | | | |
|---|---|---|----------------|
| 3 | | 5c Red Brown (1) . Margins all around showing parts of other stamps at left and right, Very Fine | (Photo) 35.00 |
| 4 | | 5c Brown (1) . Margins all around except just touched upper left, clear Blue 5 in Oval cancel, Fine | (Photo) 85.00 |
| 5 | | 10c Black (2) . Margins all around, light Red Town pmk, light crease, Very Fine appearing | (Photo) 100.00 |
| 6 | ★ | 10c Black (2) . Large Margins all around slight age stain, Very Fine Appearance | (Photo) 250.00 |

1851 ISSUE

- | | | | |
|----|---|--|---------------|
| 7 | ✉ | 1c Blue, Ty. II (7) . Margins all around, tied on attractive printed circular with Illustration of Randolph Academy & Ladies Seminary on interior, stamp has closed tear, V. F. appearing | E. I |
| 8 | ✉ | 1c Blue, Ty. IV (9) . Margins all around, tied Boston Paid cancel on printed circular with Illustration of Monument on inside, V. F. | E. II |
| 9 | ✉ | 1c Blue, Ty. IV (9) . Tied on printed circular showing Illustration of Mount Vernon Hotel, Cape May, N. J. on interior, Fine | E. II |
| 10 | E | 3c 1851 Essay, Dull Rose on thick Buff (Brazer 33E-Je) . Fine, o. g. | E. I |
| 11 | ✉ | 3c Orange Brown (10) . Large Margins all around, tied Deruyter, N. Y. grid, July 28 pmk., position 27R1E, First Month of Use, Very Fine | E. III |
| 12 | | 3c Orange Brown (10) . Three copies with pretty Red Grid cancels Fine-Very Fine | 19.50 |
| 13 | | 3c Dull Red (11) . Large Margins all around, Left Sheet Margin Imprint stamp, Extremely Fine | (Photo) E. II |

LOTS ON VIEW FROM NOV. 17th

14	✉	3c Brownish Carmine (11). Tied Providence, R. I. on Rare Illustrated cover showing Portrait of Jessie Fremont , Fine (Photo)	E. VI
15	✉	3c Dull Red (11). Lower Right Corner Sheet Margin Stamp, tied East-hampton, Mass. pmk., Very Fine (Photo)	E. III
16	✉	3c Dull Red (11). Clear Fancy Paid 3 in Scroll cancel, Red Ipswich, Mass. pmk., Very Fine (Photo)	E. III
17	✉	3c Dull Red (11). Margins all around, tied clear Blue Paid in Shield cancel, Blue Bucksport, Me. pmk., Extremely Fine (Photo)	E. VII
18	✉	3c Rose Red (11). Beautifully tied Bold Saint Augustine, Fla. pmk. on small embossed Ladies cover, Very Fine (Photo)	E. III
19	✉	3c Dull Red (11). Tied Bold Blue Boston & Maine R. R. pmk., Very Fine (Photo)	E. III
20	✉	3c Dull Red (11). Tied New Orleans, La. pmk. on attractive cover with Fancy Blue Toby's Express Corner Card, stated to be only 3 known, Scarce & Fine (Photo)	E. VII
21	✉	3c Dull Red (11). Tied light U. S. Express Mail pmk. on cover with Blue Harnden New York & Southern Express Corner Card, Fine	E. II
22	✉	3c Brownish Carmine (11). Margins all around, tied Oxford, Ga. pmk. on small embossed Ladies cover with Green Emory College Corner Card , Very Fine (Photo)	E. III
23	✉	3c Brownish Carmine (11). Margins all around, tied New York on cover with Blue Illustrated Advertising Corner Card showing Pulaski monument, Very Fine (Photo)	E. III
24	✉	3c Dull Red (11). Margins all around, tied Utica, N. Y. on neat cover with Blue Illustrated American Insurance Co. Corner Card , Very Fine (Photo)	E. II
25	✉	3c Brownish Carmine (11). Margins all around, tied blue Petersburg, Va. pmk. on attractive Blue Illustrated Lumber Co. Advertising cover, V. F.	E. II
26		12c Black (17, 36). First has tiny closed tear, last Very Good	32.50
27	✉	12c Black (17). Horiz. Pair, tied Richmond, Va. pmk. on cover to England, V. G.	75.00

1857 ISSUE

28	✉	1c Blue Ty. II (20). Horiz. Pair tied Carrier cancels on small illustr. cover of Linnean Hill Seminary , Fine, attractive (Photo)	E. IV
29	★田	1c Blue, Ty. V (24). Block, Fine-Very Fine, o.g.	45.00
30		1c Blue, Ty. V, 10c Green, Ty. V (24, 35). Six of first, 2 of last, V. G.—Fine	33.00
31	✉	1c Blue, Ty. V (24). Tied Red New York Carrier pmk., Very Fine	E. I
32	✉	3c Red (26). Tied unusual circles within Wedges cancel, Bloomington, Ill. pmk. on neat cover with attractive Illustration of State Normal University , Very Fine (Photo)	E. II
33	★田	3c Red (26). Blocks, 2 Shades, 1 has light crease, other Fine, o.g.	24.00
34		5c Brown, Ty. II (30A). Red Boston Br. Pkt. cancel., Fine	22.50

1861 ISSUE

35	★田	3c Rose (65). Blocks, 2 Shades, 1 has small thin, Very Good	30.00
36		3c Rose (65). Clear strike of Fouled Anchor cancel (Photo)	E. II
37		3c Rose (65). Bold Heart in Star cancel, Fine	E. II
38		3c Rose (65). Scarce Flag cancel, tiny thin, Fine appearing	E. II
39	✉	3c Rose (65). Barely tied Baltimore pmk. on unusual Illustrated Harnden Express cover showing man stepping over city, Fine (Photo)	E. III
40	✉	3c Rose (65). Tied Fulton, N. Y. Target cancel on small Illustrated Falley Seminary cover, stamp centered to top, Fine	E. I

40A	✉	3c Rose (65). Horiz. Strip of 3 tied Nashville, Ten. pmk and fancy Mans Face on slightly trimmed cover, few ragged perfs, Fine cancel	E. I
41	✉	3c Rose (65). Tied clear F. C. & R. & B. R. R. Mail Line cancel, stamp has few perfs clipped at B., Very Fine cancel	E. II
42	✉	3c Rose (65). Tied Camp Nelson, Ky. pmk. Fine	E. II
42A	✉	3c Rose, Nine, on 3c Pink Entire (65, U59). Tied target, Flora Dale, Pa. pmk on cover to Italy, various transit marks, few stamps slightly clipped at T., Scarce	E. II
43	✉	5c Brown, 10c Green (68, 76). Tied clear New Orleans, 1864 pmk. on immaculate cover to France, various transit marks, Very Fine	E. III
44	S	2c Black, Specimen Overprint (73S). Black Handstamp Specimen Overprint & ms. Co. cancel, small thin, Fine appearing, Unlisted	—
45	✉	2c Black (73). Tied Boston, Mass. & Target pmks., V.F.	E. I
46		3c Rose, C. Grill, 5c Brown, Grill (83, 95). First thin, last Very Good	60.00
46A		1c Blue, Grill (86). Horiz. Pair, light crease, Fine appearing	45.00
47		1c-15c 1867 Grills (86, 89, 98). Last 2 have Red cancels, Very Good	33.00
48		12c Black, Grill (90). Fine	9.00
49	✉	3c Red, Grill (94). Tied New York on immaculate Illustrated Grant & Colfax Campaign Cover, Very Fine	(Photo) E. III
50		90c Blue, Grill (101). Very Good	90.00

PATRIOTIC COVERS

51	✉	G. B. D., Sep 23 Str. Line pmk on attractive Patriotic showing Illustration of Fremont & Colored Flags, V.F.	(Photo) E. III
52	✉	Uncle Sam Hanging Jeff Davis on caricature Patriotic, Rolla, Mo. pmk., Fine, Scarce	E. II
53	✉	3c Rose (65). Tied on caricature Patriotic showing Jeff Davis & reverse Jeff as Jack-ass, Greenwich, N.Y. pmk., Fine	E. III
54	✉	3c Rose (65). Tied St. Louis, Mo. on Illustrated Patriotic showing scene of Benton Barracks, St. Louis, Very Fine	(Photo) E. III
55	✉	3c Rose (65). Tied Blue Baltimore, Md. pmk on pretty Multi-colored Magnus Patriotic showing U.S. Navy Yard and Sailor, Fine	(Photo) E. VI
56	✉	3c Rose (65). Tied Washington, D. C. pmk. on Patriotic showing Portrait of Gen. Fremont within Shield, Flags, Eagle, V.F.	E. II
57	✉	Civil War Patriotics, 4 diff. including caricature, 2 have ms. cancels, Fair-Fine	E. II
58	✉	Civil War Patriotics, 45 mostly diff. attractive designs including 16 Magnus, 1 Kinmel, many in Multi-colors, V.F. unused	E. III
59	✉	Portrait of Lincoln over Crossed Flags on Very Fine unused Patriotic	E. I
60	✉	Magnus Patriotic, Review of the Army in Multi-colors showing Portrait of Lincoln & General unused, part of back clipped out, Pretty	E. I
61	✉	Magnus Patriotics, cpl. set of 8 diff. 9th A. C. Designs in Gold, V.F. unused	E. II
62	✉	MAGNUS PATRIOTIC COVERS, 26 diff. unused, includes many in multi-colors, all over designs, V.G.-V.F.	E. II
63		MAGNUS SONG SHEET showing Portrait of Lincoln, song title "Abe Lincolns Union Wagon", V.F.	E. I
64		MAGNUS SONG SHEETS, 2 diff. Lincoln designs, one multi-colored, V.F.	E. II
65		MULTI-COLORED MAGNUS, SONG SHEETS, 24 diff. designs, V.F.	E. II
66		MAGNUS SONG SHEETS, 27 diff. attractive Multi-colored song sheets, V.F.	E. III

1869 PICTORIAL ISSUE

67	✉	1c Buff (112). Tied on attractive Illustrated Phoenix Life Insurance Co. cover showing Shield, Eagle, V.F.	E. II
68		1c-15c Pictorials (112-117, 119). Good-Fine	50.60
69	★	2c Brown, 3c Ultramarine (113-114). Very Good	15.00
70	✉	3c Ultramarine (114). Tied Cumberland, Md. Target cancel on neat cover with Harnden Express, Cumberland Corner Card, V.F.	E. I
71		3c Ultramarine (114). Five diff. Red cancels., F.-V.F.	E. I
72	★	90c Carmine & Black (122). Very Fine, o.g. (Photo)	200.00
73	✉	1c Buff Re-issue (133). Pair and single tied from Boston with "6" in Square cancels, to Nova Scotia in 1880 on illustr. Caricature Mulready type advert. cover, address cut out otherwise Very Fine (Photo)	E. IV

NEW YORK FOREIGN MAIL CANCELS

74		1c Ultramarine (145). Pretty Red N. Y. Foreign Mail Ty. 1 cancel, V.F.	E. II
75		1c Ultramarine, 12c Violet (145, 151). Each has N. Y. Foreign Mail Ty. 59 cancel, Fine	E. II
76		1c-24c Banknotes (145, 149, 153, 159-161). Each has N. Y. Foreign Mail Ty. 20 cancel, V.G.-V.F.	E. II
77		2c-10c Banknotes (146-150). Each has N. Y. Foreign Mail Ty. 95 cancel, V.G.-Fine	E. II
78		2c-24c Banknotes (146-147, 149-150, 153). Each has N. Y. Foreign Mail Ty. 95 cancel, 3c is Horiz. Pair, V.G.-Fine	E. II
79		3c-24c Banknotes (147, 153, 159-161, 189). Seven stamps with N. Y. Foreign Mail Ty. 83 cancels, V.G.-V.F.	E. II
80	✉	6c Carmine (148). Tied N. Y. Foreign Mail Ty. 97 cancel on cover to Berlin, various transit marks, stamp centered to R., Fine	E. II
81		3c-12c Banknotes (148, 150-151, 158). Each has N. Y. Foreign Mail Ty. 28 cancel, Fine	E. II
82		3c Green, 6c Carmine (148, 158). Horiz. Pair of each with N. Y. Foreign Mail Ty. 1 cancel, Fine	E. I
83		3c-12c Banknotes, 13 stamps with N. Y. Foreign Mail Ty. 1 cancel, 1 in Red, V.G.-Fine	E. II
84		6c Banknotes (148, 159). Ten stamps with mostly diff N. Y. Foreign Mail cancels, Fine-V.F.	E. II
85		6c Carmine, 7c Vermilion (148, 160). Each has N. Y. Foreign Mail Ty. 30N cancel, Very Good	E. II
86		6c-15c Banknotes (148, 150-151, 159, 163). Six stamps with N. Y. Foreign Mail Ty. 4 cancels, V.G.-Fine	E. II
87		3c-24c Banknotes (148, 153, 158, 162). All have N. Y. Foreign Mail Ty. 10A cancels, V.G.-Fine	E. II
88		6c, 10c, 15c Banknotes (148, 187, 189). Each has N. Y. Foreign Mail Ty. 25 cancel, 1 in Red, V.G.-Fine	E. II
89	✉	7c Vermilion (149). N. Y. Foreign Mail Ty. 30N cancel not tying on cover to Saxony, stamp defective, nice appearance	E. II
90		7c Vermilion (149, 160). Seven diff. N. Y. Foreign Mail cancels, V.G.-F.	E. II
91		2c-24c Banknotes (149, 153, 157, 159-160). Each has N. Y. Foreign Mail Ty. 83 cancel, last has crease, V.G.-Fine	E. II
92		6c-24c Banknotes (149-151, 153, 159). Eight stamps with N. Y. Foreign Mail Ty. 101-103 cancels, 2 in Red, V.G.-Fine	E. II
93		1c-24c Banknotes (149, 153, 156-157, 159, 161). Each has N. Y. Foreign Mail Ty. 20 cancels, V.G.-Fine	E. II
94		2c-12c Banknotes (149, 157, 159, 160-161). Six stamps with N. Y. Foreign Mail Ty. 98 cancels, 2 in Red, 2 have S. E., V.G.-Fine	E. II

95	2c-12c Banknotes (149, 158, 162, 178, 186). Each has N. Y. Foreign Mail Ty. 8 cancel, V.G.-Fine	E. II
96	☒ 10c Brown (150). Three covers tied, Red New York Br. Transit Paid all transit marks, 1 has S.E., V.G.-Fine	E. I
97	10c Brown (150). N. Y. Foreign Mail Ty. 71N cancel, Fine	E. I
98	2c-30c Banknotes (152-153, 158-160, 162, 178, 190). Each has N. Y. Foreign Mail Ty. 5 or 6 cancel, 1 in Red, V.G.-V.F.	E. II
99	2c-30c Banknotes (152-153, 161, 165, 178-179). Each has N. Y. Foreign Mail Ty. 52 cancel, V.G.-V.F.	E. II
100	3c-15c Banknotes (152, 158-160, 178). Each has N. Y. Foreign Mail Ty. 50 cancel, V.G.-Fine	E. II
101	1c-12c Banknotes (156, 158-162). Each has N. Y. Foreign Mail Ty. 38 cancel, 2 in Red, V.G.-V.F.	E. II
102	2c-7c Banknotes (157-160). Each has clear N. Y. Foreign Mail Ty. 19 cancel, Fine	E. II
103	2c, 3c, 12c Banknotes (157-158, 162). Two of last, all have diff. Red N. Y. Foreign Mail cancels, V.G.-Fine	E. II
104	2c-12c Banknotes (157, 161-162, 179). Each has N. Y. Foreign Mail Ty. 99 cancel, 1 in Red, Fine	E. II
105	3c-10c Banknotes (158-161). Each has N. Y. Foreign Mail Ty. 41 cancel, V.G.-V.F.	E. II
106	3c-30c Banknotes (158-161, 190). Each has N. Y. Foreign Mail Ty. 33 cancel, V.G.-Fine	E. II
107	☒ 6c Pink (159). Two diff cover fronts, each tied Very Fine Strike of N. Y. Foreign Mail Ty. 74 cancel	E. II
108	6c Pink (159). Three, N. Y. Foreign Mail Ty. 27, 64, 85, cancels, one has S.E. and light crease, Fine-V.F. Strike	E. I
109	6c Pink, 7c Vermillion (159-160, 186). Each has N. Y. Foreign Mail Ty. 74 cancel, V.G.-Fine	E. II
110	5c, 6c, 10c Banknotes (159, 161, 179). Each has N. Y. Foreign Mail Ty. 65 cancel, V.G.-V.F.	E. I
111	2c-30c Banknotes (160, 165, 183, 186). Each has N. Y. Foreign Mail Ty. 71 cancel, 2c has S.E., V.G.-Fine	E. II
112	5c Blue, 15c Yellow Orange (163, 179). Each has N. Y. Foreign Mail Ty. 70 cancel, 15c perfs in at B., 5c Very Fine	E. I
113	6c Pink, 30c Gray Black (165, 186). Two of 6c, each has N. Y. Foreign Mail Ty. 62 cancel, 2 in Red, Very Good	E. I
114	2c Vermillion (178). Very Fine Strike of N. Y. Foreign Mail Ty. 8 cancel	E. I
115	5c Blue (179). N. Y. Foreign Mail Ty. 98N cancel, Very Fine	E. I
116	5c Blue (179). N. Y. Foreign Mail Ty. 70 cancel, Very Fine	E. I
117	15c Red Orange (189). Clear N. Y. Foreign Mail Ty. 19 cancel almost entirely on stamp, Very Fine	(Photo) E. II
118	NEW YORK FOREIGN MAIL CANCELS, 1c-30c Banknotes, Specialized collection of 130 stamps and 3 covers, many fancy Geometric cancels including Red Strikes, includes scarce types, some stamps have unnoticeable defects with nice cancels, Interesting Collection	E. VIII

BANKNOTE ISSUES

119	2c-3c Banknotes, Collection of about 1200 stamps, all have Letter or numeral cancels, V.G.-V.F.	E. II
120	7c Vermillion, 12c Violet (149, 151). Fine	11.50
121	30c Black, 90c Carmine (155, 165). Fine	21.00
122	3c Greens, Thirteen stamps selected for Geometric cancels, Fine-V.F.	E. I

123	✉	3c Green (158). Red cancel not tying, Red R. & C. & S. & R. R. R. pmk. on attractive Illustrated Wake Forest College cover, Scarce & Fine Railroad road	E. II
124	✉	3c Green (158). Shows Illustration of H. D. Squire Balloon Ascension at Ogdensburg, N. Y., Ogdensburg, Jun 24 pmk. and Verona, N. Y. pmks., V.F., Rare	(Photo) E. VII
125	★	3c Green (158). Block, Fine, o.g.	15.00
125A	✉	6c, 10c, 12c, two, Banknotes (159, 161-162). Tied cork and Red New York Transit Marks, San Francisco, Cal. pmk on cover to Germany, cover bit ragged at top, V.G.	E. II
125B	✉	2c Vermilion (178). Tied Boston Letter cancel on Attractive Illustrated Industry, Skill, & Art Exhibition Cover , Fine	E. I
126	★	5c Blue (185). Light crease, Fine appearing, o.g.	13.50
127	★	3c-10c Banknotes (185-186, 207, 209, 211, 215). #185, 211 have thins, others V.G.-Fine	48.75
128	★	1c-10c Banknotes (185, 206-207, 209, 214). Three o.g., V.G.-V.F.	25.25
129	★	15c Red Orange (189). Block, tiny thin one stamp, Very Fine appearing, o.g.	35.00
130	★	15c Red Orange (189). Block, Very Good-Fine, o.g.	35.00
131	★	15c Orange (189). Block, small thin one stamp Fine appearing	35.00
132		1c Gray Blue (206). Scarce Small Glen Allen Star Precancel, tiny thin, V.F. appearing	(Photo) E. IV
133	★	1c-3c Banknotes (206, 213-214). Blocks, Fine-Very Fine, o.g.	35.00
134	★	2c-3c, 10c Banknotes (209, 213-214). Blocks, 10c has tiny thin, V.G.-Fine, o.g.	55.00
135	✉	2c Red Brown (210). Two covers tied, fancy Unionport, Ohio Dotted Circle and Mystic Bridge, Conn. " M. B. " cancels, V.F.	E. II
136	★	4c Blue Green (211). Block, tiny thin one stamp, Fine appearing, o.g.	40.00
137	★	2c Green, 3c Vermilion (213-214). Two Blocks of each, most o.g., Very Good-Fine	50.00
138	★	2c-5c Banknotes (213-214, 216). Blocks, Very Good-Fine, o.g.	52.50
139	★	3c Vermilion (214). Top Corner Sheet Margin Block, includes 2 Superb stamps, perfs cut other 2, V.G.-V.F., o.g.	20.00
140	★	4c Carmine (215). Block, Fine, o.g.	25.00
141	★	5c Indigo (216). Block, Fine-Very fine, o.g.	27.50
142	★	30c Orange Brown (217). Block, Fine, o.g.	70.00
143	★	1c-10c 1890-98 Issues, Lot of 19 stamps, 8 diff., 3 S.E., V.G.-V.F.	49.30
144		30c-90c 1890 Issue (228-229). Two of each, V.G.-Fine	29.50

2c 1890 ISSUE

145	P	2c Lake, India Proof (219D-P). Block, small thin, V.F. appearing	35.00
146	★	2c Lake, Imperforate (219D). Left Sheet margin Block, V.F.	16.00+
147	★	2c Lake, Imperforate (219D). Top Imprint Plate No. Block of 14, light crease though bot. row of stamps & 1 stamp torn, part of selvage trimmed, V.G.-V.F.	56.00+
148	★	2c Lake, 2c Carmine, Imperforate (219D-220). Horiz. Pairs, V.F.	12.00
149	★	2c Carmine (220). Top Imprint Plate No. Block of 14 & Block of 6, 3 stamps have thins, Fine-V.F. centering	23.70
150		2c 1890 Issue, Imperforates (220). Two diff. shades Horiz. Pairs, V.F.	8.00
151	★	2c Carmine, Imperforate (220). Block, no gum, Very Fine	8.00+
152	★	2c Carmine, Imperforate (220). Block & 2 Horiz. Pairs, 2 thins & 1 no gum, V.F. appearance	16.00
153	★	2c Carmine (220). Forty-seven diff. Imprint Plate No. Strips of 5, 6 or 7, V.G.-V.F.	211.50

154	★	2c Carmine, Cap on Left 2 (220a). Top Imprint Plate No. Strip of 6, Fine	12.00+
155	☒	2c Carmine (220). Str. edge stamp tied 2 strikes of Port Townsend, Wash. Kicking Mule cancel, Fine (Photo)	E. III
156	☒	2c Carmine on 1c Blue Entire (219D, U300). Each has clear Port Townsend, Wash. Kicking Mule pmk., Very Fine..... (Photo)	E. III
157	☒	2c Carmine (220). Tied Portland, Me. pmk. on cover with City Hotel Advertising Around Stamp , V.F.....	E. I
158	☒	2c Carmine (267). Tied Moline, Ill. Flag cancel on Very Fine Cover with Fancy Illustrated "Jonny Bull" Advertising Around Stamp	E. I
159	☒	2c Carmine (220). Tied Phila., Pa. pmk. on cover with Newspaper Advertising Around Stamp , V.F.	E. I
160	☒	2c Carmine (220). Tied Saxtons River, Vt. on Illustrated Saxtons River Stage & Express Route cover showing Stage Coach Drawn by 4 Horses , V.F., Scarce (Photo)	E. III
161	☒	1c Ultramarine, 2c Lake on 2c Green Entire (219-219D, U312). Tied on cover with Central Vermont Railroad & Steamer Line Corner Card, Scarce Railroad	E. I
162	☒	2c Carmine (220). Tied Worlds Fair Station pmk on Illustrated cover showing View of Iowa State Building, cover bit age stained, Fine	E. I
163	☒	2c Carmine (220). Tied purple Sewardson, Ill., M. O. B. pmk., Fine	E. I
164	☒	2c Lake (219D). Tied Bold Strike of Crandon, W. F. Kruckman, P. M., Spink Co., So. Dak. pmk., V.F.	E. I
165	☒	2c Carmine (220). Tied New York pmk. on Illustrated New York Base Ball Club cover showing View of Polo Grounds, V.F.	E. I
166	☒	2c Carmine (220). Tied Detroit pmk. on Illustrated advertising cover with Metal Advertising Around Stamp , V.F.	E. I
167	☒	2c Carmine (220). Two covers tied, Salt Lake City, Utah pmks., Fine territorials	E. I
168	☒	2c Carmine (220). Two diff Mystic, Conn. Fancy "M" cancels., V.F.	E. I
169	☒	2c Carmine (220). Two Illustrated covers, East Las Vegas, N. Mex. and Ranches of Taos, N. Mex. pmks., Fine-V.F. Territorials	E. I
170	☒	2c Carmine (220). Two covers tied Illustrated Huntsville Female College & Salem Female Academy Corner Cards, Fine	E. I
171	☒	2c Carmine, 10c Columbian (220, 237). Two diff., Dr. Harter Iron Tonic & Wild Cherry Bitters Medicine Advertising covers, Fine	E. I
172	☒	2c Carmine (220). Two covers, each has Scarce Town pmk. incorporated in Oval Belt design, New Boston, Conn. & Quinebaug, Conn. pmks., Scarce, Fine	E. II
173	☒	2c Carmine (220). Two covers tied, each has Illustrated Corner Card showing Rail Road Trains, Fine	E. I
174	☒	2c Carmine (220). Five diff. tied, each has County or Postmaster pmk., Fine-V.F.	E. I
175	☒	2c Carmine (220). Seven diff with all over Advertising Illustrated Corner Cards including Temperance, multi-colored, F-VF	E. I
176	☒	2c Carmine (220). Seven covers including Illustrated, all have R. P. O. pmks., Fine-V.F.	E. I
177	☒	2c Carmine (220). Eight covers tied, Colorado, Iowa, Montana, So. Dak. pmks., three ovals, F.-V.F.	E. I
178	☒	2c 1890 Issue (219D-220). Ten diff. covers with fancy or unusual Town pmks. including Ovals, Boxed, Str. Line, V.G.-V.F.	E. II
179	☒	2c Carmine (220). Twenty-one diff. Illustrated Advertising covers, V.G.-V.F.	E. II
180	☒	2c Carmine (220). Twenty-three covers, tied, each has Hotel Corner Card, most Illustrated, V.G.-V.F.	E. I
181	☒	2c 1890 Issue (219D-220). Twenty-nine diff. attractive Illustrated Advertising covers, Fine-V.F.	E. II

182	✉	2c Carmine (220). Sixteen covers selected for Corner Cards including Patriotic, Firemen, Illustrated Steamboat advertising, Fine-V.F.	E. II
183	✉	2c 1890 Issue, Specialized Collection of 61 covers and 20 stamps selected for fancy cancels including Territorial, Arrow R., fancy Mystic, Conn. cancels., Devils Head, DEC., Oregon, Fine-Very Fine Collection	E. VI
184	✉	2c 1890 Issue (219D-220). Lot of 283 cover's including many Corner Cards, Illustrated Advertising, Fancy & unusual cancels, Interesting Lot	E. IV
185		2c 1890 Issue (219D-220). Collection of 115 stamps selected for Star cancels, many diff. including Purple, V.G.-V.F.	E. II
186		2c 1890 Issue (219D-220). Collection of 355 stamps selected for Plate varieties, includes Caps on 2's, Shifts, Arrows, etc., Interesting Collection	E. II
187		2c 1890 Issue, Specialized Collection of 1500 stamps selected for Fancy & Interesting cancels, includes 11 Pumpkin Faces, Monograms, Initials, Stars, Letters, Numerals, Geometrics, neatly mounted in Stockbook, Fine-Very Fine Collection	E. VI
188		2c 1890-98 Issues, 460 stamps selected for fancy or interesting cancels including Hebron, Conn. Anchor, Pumpkin Face, Stars, Colored, Geometrics, Numerals, Interesting	E. II

COLUMBIAN ISSUE

189	★	1c-10c Columbians (230-237). Fine-Very Fine	26.25
190	★	1c-30c Columbians, Trans-Miss., Pan-Americans (230-238, 285-290, 294-299). Many thin or no gum, Fair-Fine	101.90
191	★	1c-3c Columbians (230-233). Blocks, Fine-Very Fine	22.50
192	★	1c-3c Columbians (230-232). Blocks, Fine-Very Fine	22.50
193	★	1c-3c Columbians (230-232). Blocks, Fine-Very Fine	22.50
194	★	1c, 4c-5c Columbians (230, 233-234). Blocks, 2 have thins, other V.G.	44.00
195	★	2c Columbians (231). 3 Blocks including Block of 6, 2 have thins, G.-V.F.	15.30
196	★	2c-3c Columbians (231-232). Blocks, Fine-Very Fine	17.00
197	★	2c-4c Columbians (231-233). Blocks, Fine	35.50
198	★	3c Columbian (232). Block, re-enforced, Very Fine centering	12.50
199	★	3c, 8c Columbians (232, 236). Blocks, light creases, Fine-V.F. centering	27.50
200	★	6c Columbian (235). Block of 9, Fine	40.50
201	★	6c Columbian (235). Bot. Imprint Plate No. Block of 9, Very Fine	68.50
202	★	8c Columbian (236). Bot. Imprint Plate No. Block of 8, re-enforced, tiny thin in 1 stamp, V.F. appearing	55.00
203	★	10c Columbian (237). Block, few nibbed perfs., Fine centering	40.00
204	★	15c Columbian (238). Very Fine	10.00
205	★	15c Columbian (238). Block, Very Good	55.00
206	★	30c Columbian (239). Fine	12.00
207	★	30c-50c Columbians (239-240). Fine-Very Fine	32.00
208	★	30c-50c Columbians (239-240). Fine	32.00
209	★	30c-50c Columbians (239-240). Last regummed, Fine centering	32.00
210	★	50c Columbian (240). Fine	20.00
211	★	\$1.00 Columbian (241). Well centered, faint gum crease, V.F. (Photo)	55.00
212	★	\$1.00 Columbian (241). Block, without gum, Fine	375.00
213	★	\$2.00 Columbian (242). No gum, pinpoint thin, V.F. centering (Photo)	65.00
214	★	\$2.00 Columbian (242). Heavy hinge, Very Fine centering (Photo)	65.00
215	★	\$3.00 Columbian (243). Small hinge thin, Fine appearing (Photo)	80.00
216	★	\$5.00 Columbian (245). Well centered, heavy paper hinge & 2 small thins, V.F. appearing (Photo)	120.00
217	★	\$5.00 Columbian (245). Well centered, tiny thin, Very Fine appearing (Photo)	120.00
218	★	\$5.00 Columbian (245). Well centered, str. edge at top (Photo)	120.00

219	★	\$5.00 Columbian (245). Very Good, perfs. in at top	120.00
220	★	2c-50c 1894 Issue (250, 258-260). 15c has light crease, others Very Good	31.40
221	★	10c Dark Green, 50c Orange (273, 275). Very Good	20.00
222		\$5.00 Dark Green (278). Tiny tear, Fine appearing	40.00
223	★	5c-15c, 1898 Issue (281-284). Last has tiny thin, others Very Good	35.25

TRANS-MISSISSIPPI ISSUE

224	★	1c Trans-Mississippi (285). Top Imprint Plate No. Block of 6, Fine	17.00
225	★	1c-10c Trans-Mississippi (285-290). Fine-Very Fine	37.50
226	★	1c-2c Trans-Mississippi (285-286). First is Block, last is Plate No. Pair, Fine-V. F.	12.75
227	★	2c Trans-Mississippi (286). Top & Bot. Imprint Plate No. Blocks, V. G.-Fine	20.00
228	★	2c-4c Trans-Mississippi (286-287). Blocks, each has thin, V. G.-V. F. appearing	44.00
229	★	4c Trans-Mississippi (287). Block, Very Good	37.50
230	★	4c Trans-Mississippi (287). Block, Very Good	37.50
231	★	5c Trans-Mississippi (288). Block, Very Good	35.00
232	★	5c Trans-Mississippi (288). Top Imprint Plate No. Block, reduced selvage, Fine	55.00
233	★	8c Trans-Mississippi (289). Block, Fine	55.00
234	★	8c Trans-Mississippi (288). Block, Very Good	55.00
235	★	8c Trans-Mississippi (289). Bot. Imprint Plate No. Blocks, Good	85.00
236	★	10c Trans-Mississippi (290). Very Fine	12.00
237	★	10c Trans-Mississippi (290). Block, Very Good-Fine	75.00
238	★	10c Trans-Mississippi (290). Top Imprint Plate No. Block, no gum, V. G.	125.00
239	★	50c Trans-Mississippi (291). Jumbo margins, reperfed at L., otherwise V. F.	37.50
240	★	\$1.00 Trans-Mississippi (292). Well centered, tiny tear, V. F. appearing (Photo)	90.00

20th CENTURY

PAN-AMERICAN — 1903 ISSUE

241	★	1c Pan-American (294). Top Imprint Plate No. Block of 6, Fine-V. F.	10.00
242	★	1c Pan-American (294). Bot. Imprint, Arrow, Plate No. Block of 10, Fine-Very Fine	16.50
243	★	1c-10c Pan-American (294-299). Fine-Very Fine Set	32.40
244	★	1c-10c Pan-American (294-299). 8c has str. edge, V. G.-V. F. Set	34.90
245	★	1c-2c Pan-Americans (294-295). Blocks, first is Imprint Block of 6, Fine-V. F.	11.50
246	★	1c, 4c Pan-Americans (294, 296). Blocks, Fine	40.00
247	★	4c-10c Pan-Americans (296-299). 8c has S. E., heavily hinged Fine-V. F. centering	30.50
248	★	4c Pan-American (296). Top Imprint Plate No. Block of 6, Fine (Photo)	70.00
249	★	5c Pan-American (297). Block, centered to top, Fine	32.50
250	★	5c Pan-American (297). Top Imprint Plate No. Block of 6, V. G.-Fine	65.00
251	★	5c Pan-American (297). Top Imprint Plate No. Block of 6, small hinge thin, V. F. appearing	65.00
252	★	8c Pan-American (298). Bot. Imprint Plate No. Block of 4, Very Fine	40.00
253	★	8c Pan-American (298). Block, Very Good-Fine	40.00
254	★	8c Pan-American (298). Block, centered to R. Fine	40.00
255	★	8c Pan-American (298). Block, Very Good-Fine	40.00
256	★	10c Pan-American (299). Top Imprint Plate No. Block of 4, Fine	60.00

257 ★	10c Pan-American (299). Bot. Imprint Plate No. Block of 6, heavily hinged, V. G.-Fine	120.00
258 S	1c-\$2.00 1902 Issue, Specimen Overprints (300S-312S). 13c, \$2.00 have S. E., others V. G.-V. F.	147.00
259 ★	6c Claret (305). Four singles, Fine-Very Fine	12.00
260 ★	8c Brown Violet (308a). Block, Very Fine	12.00
261 ★	1c Blue Green, 2c Scarlet, Imperforate (314, 320b). Blocks, Very Fine	22.00
262 ★	1c Blue Green, 2c Carmine, Imperforate (314, 320). Blocks, 2 shades of 1st, one has small hinge thin, others V. F.	35.00
263 ★	5c Blue, Imperforate (315). Block, Very Fine (Photo)	450.00
264 ★	5c Blue, Imperforate (315). Block, Very Fine (Photo)	450.00
265 ★	2c Carmine, Imperforate (320). Right Imprint Plate No. Block of 6, V. F.	35.00

LOUISIANA PURCHASE, JAMESTOWN ISSUES

266 ★	1c-10c Louisiana Purchase (323-327). Fine-Very Fine Set	48.00
267 ★	1c Louisiana Purchase (323). Top Imprint Block, no gum, Fine-Very Fine centering	16.00
268 ★	2c Louisiana Purchase (324). Top Imprint Plate No. Block of 8, Fine	45.00
269 ★	3c-10c Louisiana Purchase (325-327). Heavily hinged, F. V. F. centering	42.50
270 ★	3c Louisiana Purchase (325). Block, Very Good-Fine	35.00
271 ★	3c Louisiana Purchase (325). Bot. Imprint Plate No. Block, Very Fine (Photo)	55.00
272 ★	3c Louisiana Purchase (325). Top Imprint Plate No. Block, no gum, Fine centering	55.00
273 ★	3c Louisiana Purchase (325). Bot. Imprint Plate No. Block of 8, V. G.	90.00
274 ★	5c Louisiana Purchase (326). Block, Very Good-Fine	40.00
275 ★	5c Louisiana-Purchase (326). Top Imprint Plate No. Block of 4, Fine-Very Fine (Photo)	65.00
276 ★	5c Louisiana Purchase (326). Bot. Imprint Plate No. Block, tiny iron stain on face of 1 stamp, Very Fine centering	65.00
277 ★	5c Louisiana Purchase (326). Bot. Imprint Plate No. Block of 6, Fine	84.00
278 ★	10c Louisiana Purchase (327). Block, slight separation, V. F. (Photo)	120.00
279 ★	10c Louisiana Purchase (327). Block, disturbed gum, V. F. centering	120.00
280 ★	10c Louisiana Purchase (327). Bot. Imprint Plate No. Block, re-enforced, V. G.-Fine	185.00
281 ★	1c Jamestown (328). Top Imprint Plate No. Block of 8, Very Fine	14.20
282 ★	1c Jamestown (328). Eight Blocks including Plate Nos., includes one 2c Block, few tiny thins, V. G.-Fine	58.40
283 ★	1c-5c Jamestown (328-330). Fine-Very Fine Set	12.35
284 ★	1c-5c Jamestown (328-330). Set of Blocks, Fine-Very Fine	63.00
285 ★	1c-5c Jamestown (328-330). Set of Blocks, Very Good-Fine	63.00
286 ★	1c, 5c Jamestown (328, 330). Blocks, Very Good-Fine	56.00
287 ★	5c Jamestown (330). Corner Sheet Margin Single, Fine	10.00
288 ★	2c-5c Commems. (330, 368, 373, 537). Last is Block, V. G.-V. F.	29.00

1908 ISSUE

289 ★	1c-15c 1908-10 Issues (331-340, 376-381). Many have thins, Good-V. F.	43.40
290 ★	10c Yellow (338). Block, Fine	20.00
291 ★	1c-2c 1908-25 Imperforate (Between 343-577). Thirty-nine Blocks, 9 diff., from 1 to 11 of a kind, some small thins, Good-V. F.	64.65
292 ★	3c Violet, Imperforate (345). Bot. Plate No. Blocks of 4, Very Fine	15.00
293 ★	3c Deep Violet, Imperforate (345). Top Imprint Plate No. Block of 6, small hinge thin, V. F. appearing	27.50

294	★	3c Violet, Imperforate (345). Blocks, 2 Shades, Very Fine	30.00
295	★	3c Deep Violet, 4c Orange Brown, Imperforate (345-346). Blocks, F.-V.F.	31.00
296	★	3c Violet, 5c Blue, Imperforate (345, 347). Blocks, 3c is Corner Block, V.F.	50.00
297	★	4c Orange Brown, Imperforate (346). Upper Left Corner Sheet Margin Block, Very Fine	25.00
298	★	4c Orange Brown, Imperforate (346). Top Imprint Star Plate No. Block of 6, Very Fine	65.00
299	★	5c Blue, Imperforate (347). Block, Very Fine	30.00
300	★	5c Blue, Imperforate (347). Block, tiny thin, V.F. appearing	30.00
301	★	5c Blue, Imperforate (347). Right Imprint Plate No. Block of 6, tiny thin in 1 stamp, Block Very Fine	65.00

1909 COMMEMORATIVE ISSUES

302	★	2c 1909 Commems (367-373). Imperforates are Pairs, Fine-V.F.	59.45
303	★	2c Lincoln, Hudson-Fulton (367, 372). Blocks, 2 of first, includes single #368, Fine-V.F.	16.00
304	★	2c Lincoln, Imperforate (368). Block, Very Fine	25.00
305	★	2c Lincoln, Imperforate (368). Top Sheet Margin Imprint Block, V.F.	25.00
306	★	2c Lincoln, Imperforate (368). Bot. Imprint Plate No. Block of 6, V.F.	40.00
307	★	2c Lincoln, Imperforate (368). Left imprint Star Plate No. Block of 6, tiny hinge thin, V.F. appearing	40.00
308	★	2c Lincoln, Imperforate (368). Right Imprint Plate No Block of 6, tiny thin in 1 stamp, V.F. appearing	40.00
309	★	2c Lincoln, 2c Alaska-Yukon, Imperforate (368, 271). Blocks, last has tiny hinge thin, first V.F.	55.00
310	★	2c Lincoln, 2c Alaska-Yukon, Imperforate (368, 371). Blocks, Very Fine	57.50
311	★	2c Lincoln, Bluish Paper (369). Horiz. Pair, Very Good	37.00
312	★	2c Lincoln, Bluish Paper (369). Top Imprint Plate No. Block of 6, Fine (Photo)	150.00
313	★	2c Alaska-Yukon (370). Bot. Imprint Plate No. Block of 8, Very Fine	14.50
314	★	2c Alaska-Yukon, 2c Hudson Fulton (370, 372). Right Imprint Plate No. Block of 6 of each, Fine-V.F.	23.50
315	★	2c Alaska-Yukon, Imperforate (371). Block, Very Fine	30.00
316	★	2c Alaska-Yukon, Imperforate (371). Block, Very Fine	30.00
317	★	2c Alaska-Yukon, Imperforate (371). Block, Very Fine	30.00
318	★	2c Alaska-Yukon, Imperforate (371). Top Imprint Plate No. Block of 6, Very Fine	50.00
319	★	2c Alaska-Yukon, Imperforate (371). Top Imprint Plate No. Block of 6, top selvage slightly reduced, Very Fine	50.00
320	★	2c Alaska-Yukon, Imperforate (371). Right Imprint Plate No. Block of 6, V.F.	50.00
321	★	2c Alaska-Yukon, Imperforate (371). Two Blocks, one has tiny hinge thin, other small stain on back, V.F. appearing	60.00
322	★	2c Hudson-Fulton (372). Right Imprint Plate No. Block of 8, V.F.	11.70
323	★	2c Hudson-Fulton (372). Top Imprint Plate No. Block of 12, V.F.	16.10
324	★	2c Hudson-Fulton (372). Top & Left Plate No. Blocks of 6 or 8, 1 re- enforced, Fine	23.70
325	★	2c Hudson-Fulton, Imperforate (373). Block, Very Fine	27.50
326	★	2c Hudson-Fulton, Imperforate (373). Block, Very Fine	27.50
327	★	2c Hudson-Fulton, Imperforate (373). Block, Very Fine	27.50
328	★	2c Hudson-Fulton, Imperforate (373). Block, light gum crease, otherwise V.F.	27.50
329	★	2c Hudson-Fulton, Imperforate (373). Left Arrow Block, creased before printing, Very Fine	32.50

330	★	2c Hudson-Fulton, Imperforate (373). Centerline Block, hinge thin, V.F. appearing	65.00
331	★	2c Hudson-Fulton, Imperforate (373). Left Imprint Plate No. Block of 6, V.F.	50.00
332	★	2c Carmine (375). Imprint Star Plate No. Block of 6, Star is distinct Double, Fine, Scarce	—
333	★	1c Green, Imperforate (383). Matched Set of 4 diff. Imprint Star Plate No. Blocks of 6, 1 has hinge thin, others V.F.	24.00
334	★	1c-3c Imperforates (383, 408-409, 481-483, 576-577). Blocks, Very Fine	19.20

PANAMA — PACIFIC ISSUE

335	★	1c-2c Panama-Pacific (397-398). Bot. Plate No. Blocks of 6, Fine	18.00
336	★	1c-2c Panama-Pacific (397-398). Blocks, 2 of each, Fine-V.F.	18.00
337	★	1c-10c Panama-Pacific (397-400A). Fine-Very Fine Set	41.00
338		1c-10c Panama-Pacific (397-404). Fine-Very Fine used Sets	18.35
339	★	2c Panama-Pacific (398). Bot. Plate No. Block of 6, Very Fine	9.00
340	★	2c Panama-Pacific (399). Blocks, 3 shades, Very Fine	13.50
341	★	5c Panama-Pacific (399). Top Plate No. Block of 6, Very Fine (Photo)	70.00
342	★	5c-10c Panama-Pacific (399, 400A). Heavily hinged, Very Fine centering	25.50
343	★	10c Panama-Pacific (400). Block, heavily hinged, Fine	60.00
344	★	10c Panama-Pacific (400). Top Plate No. Block of 4, Fine	60.00
345	★	10c Panama-Pacific (400A). Block, light crease in 2 stamps, perfs in at B.	75.00
346	★	1c Panama-Pacific, Perf 10 (401). Top Plate No. Block of 6, V.G.	25.00
347	★	1c-5c Panama-Pacific, Perf 10 (401-403). Last has short perf., others F.	34.00
348	★	2c Panama-Pacific, Perf 10 (402). Block, Fine	40.00
349	★	5c Panama-Pacific, Perf 10 (403). Very Fine	22.50
350	★	5c Panama-Pacific, Perf 10 (403). Tiny mark in margin, Fine centering	22.50
351	★	5c Panama-Pacific, Perf 10 (403). Corner margin Block, Fine	100.00
352	★	5c Panama-Pacific, Perf 10 (403). Block, no gum, F.-Very Fine centering	100.00
353	★	5c Panama-Pacific, Perf 10 (403). Left Plate No. Block of 6, Fine (Photo)	185.00
354	★	10c Panama-Pacific, Perf 10 (404). Slightly nibbed perf., Very Fine centering	(Photo) 90.00
355	★	10c Pan-Pacific Perf. 10 (404). Block, centered to right, Fine (Photo)	400.00

1912-1920 ISSUE

356	★	1c Green, Imperforate (408). Matched Set of 4 diff. Plate No. Blocks of 6, 4 diff. Corner Blocks & Centerline Block, V.F.	19.00
357	★	2c Carmine, Imperforate (409). Matched Set of 4 diff. Plate No. Blocks of 6, V.F.	30.00
358	★	20c Ultramarine, 30c Orange Red (419-420). Fine	18.00
359		\$1.00 Violet Brown (423). Very Fine used	10.00
360	✉	Vera Cruz, Mexico 1914 two U. S. covers and one Mexico with U. S. pmks. Fine, also Pershings border expedition 8 illustr. unused cards	E. I
361	★	1c-2c 1916 Imperforates (481-482). Matched Set of 4 diff. Plate No. Blocks of 6 of each, V.F.	21.00
362	★	1c-3c Imperforates (481-484). Blocks, Very Fine	19.30
363	★	1c-3c Imperforates (481-484). Blocks, Very Fine	19.30
364	★	3c Violet, Ty. 1, Imperforate (483). Left Plate No. Block of 6, V.F.	15.00
365	✉	U. S. Marines, Dominican Rep. 1919, Scarce usage, Fine	E. II
366	✉	U. S. Postal Agency Siberia 1919 pmk. on A. E. F. censored cover, V.F.	E. II
367	★	\$5.00 Deep Green & Black (524). Block, Very Fine	(Photo) 90.00
368	★	\$5.00 Deep Green & Black (524). Right Arrow Block, Fine-V.F. (Photo)	100.00

369	★	2c Offsets, Ty. Va, VI (528-528A). Plate No. Blocks of 6, 12 of 1st, 6 of last, Fine-V. F.	40.00
370	★	1c-3c Offsets, Imperforate (531-532, 534-535). Blocks, Very Fine	42.50
371	★	2c Carmine, Ty. V, Schermack Ty. III Perforations (533). Pair, Very Fine, Philatelic Foundation Certificate accompanies (Photo)	200.00
371A	★	2c Offset, Ty. Va, Imperforate (534). Matched Set of 4 diff. Plate No. Blocks of 6, V. F.	60.00
372	★	1c-3c Offset Issue, Interesting collection of 39 Blocks of 4 or larger plus few singles (525-530) includes Double Prints, Phantom Plates, Double Plates, Printing Varieties, Interesting Lot includes Lybarger Illustr. Booklet on 1918-20 Issue	182.00+
373	★	3c Victory (537). Left Plate No. Block of 6, Very Fine	30.00
374	★	3c Victory (537). Bot. Plate No. Block of 6, Fine	30.00
375	★	3c Victory (537). Top Plate No. Block of 6, centered to B., Fine	30.00
376	★	3c Victory (537). Blocks of 4 & 6, Fine	17.50
377	★	3c Victory, 2c Hardings (537, 610-611). Blocks, Fine-Very Fine	15.75
378	★	3c Victory, 2c Hardings (537, 610-611). Blocks, Fine-Very Fine	15.75
379	★	1c-5c 1920-31 Commems (Between 537-690). Thirty-five diff in Sets, Fine-V. F.	46.53
380	★	\$2.00 Carmine & Black (547). Left Arrow Block, 1 stamp has faint gum crease, Fine-Very Fine centering	85.00
381	★	1c-2c Pilgrims (548-549). Top or Bot. Plate No. Blocks of 6, two of last, V. G.-Fine	37.50
382	★	1c-5c Pilgrims (548-550). Set of Blocks, V. G.-Fine	37.50
383	★	1c-5c Pilgrim (548-550). Set of Top or Bot. Plate No. Blocks of 6, Fine-Very Fine	97.50
384	★	1c-2c Pilgrims (548-549). Right Plate No. Blocks of 6, Fine-Very Fine	22.50
385	★	5c Pilgrim (550). Top Plate No. Block of 4, Fine	30.00
386	★	5c Pilgrim (550). Block, Fine-Very Fine	30.00
387	★	5c Pilgrim (550). Block, Very Fine	30.00
388	★	5c Pilgrim (550). Bot. Plate No. Block of 6, Very Fine (Photo)	75.00
389	★	5c Pilgrim (550). Used Block, Very Good	20.00

1922-1929 ISSUE

390	★	1c Green, Schermack Ty. III Perforations (575). Pair, Very Fine, Philatelic Foundation Certificate accompanies (Photo)	100.00
390A	★	1c-2c 1925 Imperforates (575-577). Blocks, Very Fine	11.00
391	★	1c-2c 1925 Imperforates (575-577). Set of Top or Bot. Plate No. Blocks of 6, V. F.	24.50
392	★	1c-2c Imperforates (575-577, 611). Blocks, Very Fine	19.00
393	★	1c-2c 1925-26 Imperforates (575-577, 631). Blocks, Very Fine	14.00
394	★	1½c Yellow Brown, 2c Carmine, Imperforate (576-577). Plate No. Blocks of 6, 3 of 1st, 2 of last, most are Left Position, V. F.	23.50
395	★	1½c Yellow Brown, Imperforate (576). Matched Set of 4 diff. Plate No. Blocks of 6, V. F.	18.00
396	★	2c Carmine, Imperforate (577). Matched Set of 4 diff. Plate No. Blocks of 6, V. F.	20.00
397	★	2c Harding, Imperforate (611). Right Plate No. Block of 6, V. F.	20.00
398	★	2c Harding, Imperforate (611). Matched Set of 4 diff. Plate No. Blocks of 6, V. F.	80.00
399	★	2c Harding, Imperforate (611). Three Horiz. Pairs & Left Plate No. Block of 6 with hinge thin, others V. F.	32.00
400	★	2c Harding, Imperforate (611). Three Blocks, Very Fine	24.00
401	★	2c Harding, Rotary (612). Plate No. Block, Very Fine	40.00
402	★	1c-5c Huguenot-Walloons (614-616). Set of Plate No. Blocks of 4, V. G.-V. F.	30.50

403	★	1c-5c Huguenot-Walloons (614-616). Set of Plate No. Blocks of 6, Fine-Very Fine	68.50
404	★	1c-5c Huguenot-Walloons (614-616). Set of Plate No. Blocks of 6, slightly reduced selvage, Fine-Very Fine centering	68.50
405	★	5c Huguenot-Walloon (616). Bot. Plate No. Block of 4, V. F.	25.00
406	★	5c Huguenot-Walloon (616). Block, Fine	25.00
407		5c Huguenot-Walloon (616). Two Blocks with attractive Rosette cancels, 1 has S.E.; Fine	37.00
408	★	1c-5c Lexington-Concord (617-619). Set of Blocks, Fine-Very Fine	20.00
409	★	1c-5c Lexington-Concord (617-619). Set of Top or Bot. Plate No. Blocks, Fine-V. F.	48.50
410	★	1c-5c Lexington-Concord (617-619). Set of Plate No. Blocks, 2c has light crease, others Fine-V. F.	48.50
411	★	5c Lexington-Concord (620). Corner Initial Block, Very Fine	12.50
412	★	2c-5c Norse-Americans (620-621). Centerline Blocks, Fine-Very Fine	35.00
413	★	2c Norse-American (620). Top Plate No. Arrow Block of 8, Very Fine	37.50
414	★	2c Norse-American (620). Top Plate No. Arrow Block of 8, Very Fine	37.50
415	★	2c Norse-American (620). Top Plate No. Arrow Block of 10, Fine-V. F.	39.70
416	★	5c Norse-American (621). Margin Block of 6 showing Arrow & Plate No. Block, Fine-Very Fine	38.00
417	★	5c Norse-American (621). Top Plate No. Arrow Block of 8, Fine (Photo)	110.00
418	★	1c-3c Plate No. Blocks, 1923-46, Lot of 28 Plate No. Blocks, 18 diff., V. G.-V. F.	44.30
419	★	2c-5c Commems. (620, 627, 629, 644, 646-650). Blocks, Fine-Very Fine	31.20
420	★	2c 1926-27 Commems. (627, 629, 643-644). Plate No. Blocks, Fine-V. F.	31.50
421	★	2c 1926-28 Commems. (627, 629, 643-645). Plate No. Blocks, Fine-V. F.	35.50
422	★	2c 1926-28 Commems. (627, 644-646, 649). Plate No. Blocks, Fine-V. F.	33.50
423	★	5c Ericsson (628). Top Plate No. Block of 6, slight separation, Fine-V. F. centering	22.50
424	★	5c Ericsson (628). Bot. Plate No. Block of 6, tiny thin, Fine appearing	22.50
425	★	2c-5c 1926-31 Commems. (Between 628-690). Nineteen mostly diff. Blocks, V. G.-V. F.	28.95
426	★	2c White Plains Souvenir Sheet (630). Very Fine	50.00
427	★	2c White Plains Souvenir Sheet (630). One stamp has interior tear, otherwise Very Fine	50.00
428	★	1½c Yellow Brown, Imperforate (631). Center Block with Crossed Gutters & Dashes, includes 12 extra stamps, V. F.	31.50
429	★	1½c Yellow Brown, Imperforate (631). Matched Set of 4 diff. Plate No. Blocks, V. F.	28.00
430	★	1½c Yellow Brown, Imperforate (631). Plate No. Blocks of 4 & 6, V. F.	15.50
431	★	1½c Yellow Brown Imperforate (631). Four Gutter Blocks including 1 with Dash, V. F.	18.00
432	★	4c-10c Rotaries (636-638, 640-642). Plate No. Blocks, 2 of last 4, F.-V. F.	25.10
433	★	2c Molly Pitcher, Hawaii (646-647). Plate No. Blocks, Very Fine	22.50
434	★	2c Molly Pitcher, Hawaii (646-647). Plate No. Blocks, Fine-Very Fine	22.50
435	★	5c Hawaii (648). Plate No. Block, Fine	30.00
436	★	5c Hawaii (648). Plate No. Block, centered to top, Fine	30.00
437	★	2c-5c Aeronautics (649-650). Set of Top or Bot. Plate No. Blocks, Fine-V. F.	17.00
438	★	2c-5c Aeronautics (649-650). Set of Plate No. Blocks, Fine	17.00
439	★	2c 1929 Commems. (651, 654-655, 657, 680-681). Plate No. Blocks, Fine-Very Fine	42.00
440	★	2c 1929-31 Commems. (Between 651-702). Nine diff Top or Bot. Plate No. Blocks, Fine-V. F.	55.95
441	★	2c 1929-31 Commems. (Between 651-702). Ten diff. Plate No. Blocks, Fine-V. F.	60.75

442	★	2c Edison Commems. (654-655). Plate No. Blocks, Very Fine	16.00
443	★	2c 1929-31 Commems 657, 682, 683, 688-690, 702). Top or Bot. Plate No. Blocks, Fine-Very Fine	39.35
444	★	2c Fallen Timbers (680). Sheet of 100, V. G.-V. F.	46.80
445	★	11c-50c Rotaries (692-693, 698, 700-701). Blocks, Very Fine	27.10
446	★	12c-20c Rotaries (693, 696-698). Plate No. Blocks, Very Fine	27.50
447	★	12c Brown Violet, 20c Carmine Rose (693, 698). Two Blocks of each including 1 Plate No. Block, V. F.	23.10
448	★	2c Red Cross, 2c Yorktown (702-703). Collection of 236 stamps in various size Blocks including many Plate No. Blocks, V. G.-V. F.	51.00

BICENTENNIALS TO DATE

449	★	1/2c-10c Bi-Centennials (704-715). Set of Plate No. Blocks, Very Fine	52.00
450	★	1/2c-10c Bi-Centennials (704-715). Set of Plate No. Blocks, Fine-V. F.	52.00
451	★	1/2c-10c Bi-Centennials (704-715). Set of Plate No. Blocks, Fine-V. F.	52.00
452	★	1/2c-9c Bi-Centennials, Lot of 212 stamps, mostly in Blocks, Plate No. Blocks, includes Plate varieties, V. G.-V. F.	57.54
453	★	2c-3c 1932 Commems. (716-719, 724-726). Plate No. Blocks, Very Fine	27.25
454	★	2c-3c 1932 Commems. (716-719, 724, 726). Plate No. Blocks, Very Fine	20.75
455	★	2c-3c 1932 Commems. (716-719, 724, 726). Plate No. Blocks, Fine-V. F.	20.75
456	★	1c-3c 1933-34 Commems. (727-729, 732-734, 736-739). Plate No. Blocks, Fine-V. F.	22.80
457	★	1c-3c Souvenir Sheets (730-731, 735, 750-751). Ten Sheets, from 1 to 3 of a kind, V. F.	43.00
458	★	3c 1933-34 Commems. (732-734, 736-739). Plate No. Blocks, Fine-V. F.	19.95
459	★	3c Byrd (733). Two Plate No. Blocks of 6, Fine-Very Fine	10.00
460	★	3c-5c 1933-34 Commems. (733-734, 736). Plate No. Blocks of 6, F.-V. F.	16.00
461	★	1c-5c 1934-47 Commems. (Between 737-928). 12 mostly diff. Sheets of 50 including one sheet of 100, Fine-V. F.	76.82
462	★	3c-6c, 8c National Parks (742-745, 747). Sheets of 50, Fine-V. F.	75.59
463	★	4c National Parks (743). Fifteen Plate No. Blocks, V. G.-V. F.	30.00
464	★	1c-10c Farleys (752-770). Cpl. Set of 19 Sheets except 16c Air Special Delivery, Very Fine	1257.00+
465	★	1c-16c Farleys (754-767, 771). Blocks, Very Fine	23.95
466	★	16c Farley Airpost Special Delivery (771). Two Blocks, V. F.	13.20
467	★	16c Farley Airpost Special Delivery (771). Top Plate No. Block of 6, V. F.	20.00
468	★	16c Farley Airpost Special Delivery (771). Matched Set of Top & Bot. Plate No. Blocks of 6, V. F.	40.00
469	★	16c Farley Airpost Special Delivery (771). Top & Bot. Plate No. Blocks of 6, V. F.	40.00
470	★	16c Farley Airpost Special Delivery (771). Matched Set of Top & Bot. Plate No. Blocks of 6, V. F.	40.00
471	★	16c Farley Airpost Special Delivery (771). Matched Set of Top & Bot. Plate No. Blocks of 6, one has selvage slightly reduced, other V. F.	40.00
472	★	1c-5c Army (785-789). Set of Sheets of 50, selvage bit frayed on some, Fine-Very Fine	31.85
473	★	3c Commems. 835, 838, 894-896). Nineteen Plate No. blocks, from 2 to 5 of a kind, V. G.-V. F.	38.30
474	★	3c Swedes, Inauguration, Panama Canal (836, 854, 856). Plate No. Blocks, 5 to 7 of a kind, V. G.-V. F.	40.85
475	✉	5c Flags (909-921). Cpl. Set of cacheted First Day Covers, V. F.	14.20
476	★	3c Palomar (966). Two Sheets of 70 with 23889 Plate No. Fine-V. F.	E, I

AIR POSTS

477	★	6c Orange Airpost (C1). Top Arrow Block, Very Fine	18.50
478	★	6c Orange Airpost (C1). Left Arrow Block, Very Fine	18.50
479	★	6c-24c Airpost (C1-C3). Last has tiny thin, others Very Fine	25.00
480	★	6c-24c Airpost (C1-C3). Last thin, First 2 Fine-V. F.	25.00
481	★	6c-24c Airpost (C1-C3). Set of Blocks, Very Good-Very Fine	100.00
482	★	6c-24c AirPost (C1-C3). Set of Blocks, 2 have light gum creases, Fine-V. F. centering	100.00
483	★	16c Green Airpost (C2). Block, Fine	48.00
484	★	16c Green Airpost (C2). Left Arrow Block, Fine-Very Fine	50.00
485	★	16c Green Airpost (C2). Left Arrow Block, Fine	50.00
486	★	24c Carmine Rose & Blue Airpost (C3). Block, Fine-Very Fine	32.00
487	★	24c Carmine Rose & Blue Airpost (C3). Block, Fine	32.00
488	★	24c Carmine Rose & Blue Airpost (C3). Margin Block of 12, 2 Plate Nos. Arrow & 2 "TOP", slight natural gum creases, Fine-Very Fine	120.00
489	★	8c-24c Airpost (C4-C6). Fine-Very Fine Set	23.00
490	★	16c Dark Green Airpost (C4). Bot. Plate No. Block of 6, Fine-Very Fine	20.00
491	★	8c Dark Green Airpost (C4). Five Blocks, Very Good-Fine	40.00
492	★	8c-16c Airpost (C4-C5). Blocks, Fine-Very Fine	38.00
493	★	8c-16c Airpost (C4-C5). Blocks, Fine-Very Fine	38.00
494	★	8c-16c Airpost (C4-C5). Blocks, Fine	38.00
495	★	8c-16c Airpost (C4-C5). Blocks, Fine	38.00
496	★	8c-16c Airpost (C4-C5). Blocks, Fine	38.00
497	★	16c Dark Blue Airpost (C5). Block, Fine	30.00
498	★	24c Carmine Airpost (C6). Block, Very Fine	42.50
499	★	24c Carmine Airpost (C6). Top Plate No. Block of 4, one short perf., otherwise V. G.	42.50
500	★	5c-50c Airpost (C7-C12, C16-C18, C23-C33, CE1-CE2). # C12 thin, others Fine-Very Fine	23.43
501	★	5c-16c Airpost, Special Delivery (Between C7-CE2). Lot of 18 Blocks, including Plate Nos., Fine-V. F.	36.25
502	★	5c-20c Airpost (C7-C11, C16-C17). 28 Blocks, from 1 to 7 of a kind, Fine-V. F.	68.95
503	★	5c-20c Airpost (C9-C11, C16-C17, C19). Plate No. Blocks, includes extra C11 Pl. No. Block, Fine-V. F.	35.75
504	★	10c Lindbergh Airpost (C10). Sheet of 50, Fine-V. F.	57.10
505	★	65c Graf Zeppelin (C13). Very Fine	37.50
506	★	65c Graf Zeppelin (C13). Bot. Plate No. Block of 4, Fine	150.00
507	★	\$1.30 Graf Zeppelin (C14). Well centered, tiny thin in 1 perf., otherwise V. F.	62.50
508	★	\$2.60 Graf Zeppelin (C15). Very Fine (Photo)	100.00
509	★	\$2.60 Graf Zeppelin (C15). Top Plate No. Block of 4, Fine (Photo)	400.00
510	★	65c-\$2.60 Graf Zeppelins (C13-C15). Set of Blocks, Very Fine (Photo)	800.00
511	✉	65c Graf Zeppelin (C13). Tied on cacheted Flight card, Fine	30.00
512	✉	65c Graf Zeppelin (C13). Block tied on cacheted Flight cover, Fine-V. F.	105.00
513	✉	65c-\$1.30 Graf Zeppelin (C13-C14). Tied on cacheted Round the World Flight cover, Fine-V. F.	70.00
514	✉	\$1.30 Graf Zeppelin (C14). Tied on cacheted Flight cover, V. F.	45.00
515	✉	\$1.30 Graf Zeppelin (C14). Tied on cacheted Flight cover, V. F.	45.00
516	✉	\$1.30 Graf Zeppelin (C14). Tied on cacheted Flight cover, Fine	45.00
517	✉	65c-\$2.60 Graf Zeppelins (C13-C15). Tied on 3 cacheted Flight covers, Fine-V. F.	155.00
518	✉	65c-\$2.60 Graf Zeppelins (C13-C15). Cpl. set tied on 3 cacheted Flight Covers, Fine-Very Fine	155.00
519	★	50c Zeppelin (C18). Bot. Plate No. Block of 4, Very Fine	50.00

520	★	50c Zeppelin (C18). Block, Fine	50.00
521	★	50c Zeppelin (C18). Top Plate No. Block of 6, Fine-Very Fine	100.00
522	★	6c Rotary Airpost (C19). Six Plate No. Blocks, Fine-Very Fine	15.00
523	★	6c Airpost (C19, C23). Blocks, 12 of first, 15 of last including 4 Pl. No. Blocks, Fine-V. F.	39.40
524	★	25c Trans-Pacific Airpost (C20). Eleven Plate No. Blocks of 6, V. F.	66.00
525	★	20c-50c Trans-Pacific Airpost (C20-C22). Plate No. Blocks, 2 of first & last, Fine-V. F.	44.00
526	★	20c-50c Trans-Pacific Airpost (C20-C22). Seventeen Blocks, 8 of first, 4 of 2nd, 5 of last, F.-V. F.	66.80
527	★	6c Dark Blue & Carmine Airpost (C23). Sheet of 50, V. F.	15.55
528	★	30c Trans-Atlantic Airpost (C24). Bot. Plate No. Block of 6, Very Fine	25.00
529	★	6c-50c Airpost (C25-C31). Set of Plate No. Blocks, Very Fine	23.40
530	★	4c-80c Airpost (Between C7-CE2). Forty mostly diff Blocks, Fine-V. F.	87.25
531	★	10c Orange Special Delivery, 10c Registry (E3, F1). Blocks, Fine-V. F.	30.50
532	★	4c Shanghai, Broken "4" Variety (K2 var.). Plate No. Pair with one stamp showing variety, V. F., Scarce oddity	—
533	★	4c Shanghai, Broken "4" Variety (K2 var.). Top Plate No. Block of 6 with one stamp showing variety, V. F., Scarce	—

U. S. AIRPOST AND ZEPPELIN FLIGHT COVERS

534	✉	24c Carmine Rose & Blue (C3). Tied Airmail Service, Wash. N. Y., Phila., May 15, 1918 First Trip cancel, Scarce & Fine	35.00
535	✉	Flight Covers, 1918-25, 12 with #C2, C4(13), C5, #620(6), #621 etc. V. G.-V. F.	E. II
536	✉	8c Green, 16c Dark Blue (C4-C5). Tied on cacheted Catapult Flight cover to Berlin, Fine	E. I
537	✉	8c-24c 1923 Airmails (C4-C6). Thirty stamps on 25 covers, about equal quantities of each, V. G.-V. F.	E. III
538	✉	5c Beacon Airpost (C11). Tied on 2 cacheted United States to Germany First Flight Zeppelin covers with additional stamps, V. F.	E. I
539	✉	65c Graf Zeppelin (C13). Tied on Cacheted Round the World Flight cover with additional copies of 571-572, C5, C8, Fine	38.02
540	✉	50c Zeppelin (C18). 3 diff. cacheted Flight Covers, V. F.	36.00
541	✉	U. S. A. to Canal Zone, Guatemala etc., FAM 5, Hawaii to Los Angeles, etc. FAM 30, 20 cacheted covers, V. F.	E. I
542	✉	U. S. A. F. A. M. 5, 29 cachet flight covers, to and from U. S. V. F.	E. II
543	✉	U. S. A. to & from Trinidad, South America, FAM 5, 37 cacheted covers, V. F.	E. I
544	✉	U. S. A. to and from Orient, F. A. M. 14, 1935, Hong Kong, Manila, Macao, 22 diff. V. F.	E. II
545	✉	U. S. A., to & from Pacific, FAM 14, 1935, 12 diff. cacheted First Flight covers, V. F.	E. I
546	✉	U. S. A. to and from Hong Kong to San Francisco, FAM 14, 17 diff. cacheted covers, V. F.	E. II
547	✉	U. S. A. Around the World, FAM 14 & 18, via Calcutta, 8 cacheted covers, V. F.	E. I
548	✉	U. S. A., F. A. M. 18 to and from U. S. to Portugal, France, Ireland, Port. Guinea, 1939, 21 covers, V. F.	E. II
549	✉	U. S. A. FAM 18, New York, Nfld. London and Ireland, and return, cpl. set 18 covers, V. F.	E. II
550	✉	U. S. A. to Orient, FAM 18 and others, 33 cacheted First Flight covers, V. F.	E. I

551	✉ U. S. A. to Italy, U. S. A. to Lebanon FAM 18, 27, 29 cacheted covers, V.F.	E. I
552	✉ U.S.A. F.A.M. 19 to and from, cpl. set, 22 covers, Canton Is. New Caledonia, New Zealand, V.F.	E. II
553	✉ U.S.A., Fiji, New Caledonia, New Zea. & return F.A.M. 19, 14 covers, cpl. set, V.F.	E. II
554	✉ U. S. A. to & from South America, Europe, Asia, F.A.M. 19, 24, 27, 32, 34, 37 cacheted covers, V.F.	E. I
555	✉ U. S. A. to and from F.A.M. 22, Cpl. set of 36 covers Miami-Bathurst, Trinidad, Gambia, Brazil, Nigeria, Congo, V.F.	E. II
556	✉ U. S. A. to & from Stockholm, Oslo, Netherlands, FAM 24, cpl. set of 10 cacheted covers, V.F.	E. I
557	✉ U. S. A. to & from England, Ireland, American Airlines, FAM 24, cpl. set of 24 covers, V.F.	E. I
558	✉ U.S.A. to Europe, FAM 27, 8 cacheted covers, V.F.	E. I
559	✉ U. S. A. to Europe, FAM 27, 3 Sets of diff. cacheted Flight covers, 50 covers, V.F.	E. I
560	✉ U. S. A., Canto Is. New Caledonia, New Zealand First Flights 1941, 8 long covers, V.F.	E. I
561	✉ U. S. A. to and from Canada, Cuba, Spain, Canal Zone etc. F.A.M., 30 cachet flight covers, 1928-48, V.F.	E. I
562	✉ U. S. A. to and from Latin America, F.A.M. 1929-31, 22 cachet covers, V.F.	E. I
563	✉ U. S. A. to Paris, Ireland, Dominican Republic, Nigeria, 23 covers, cacheted, V.F.	E. I
564	✉ First Flight, CAM 1, 1926-37, 2 cacheted 1926 flights and 22 others, V.F.	E. I
565	✉ First Flights, CAM 2, 1926-41, 12 cacheted 1926 flights and 5 others, V.F.	E. I
566	✉ First Flights, CAM 3, 4, 5, 1926-36, 22 diff. cacheted covers, 10 are 1926 flights, V.F.	E. I
567	✉ First Flights, CAM 6, 1926-41, 3 cacheted 1926 covers & 2 others, V.F.	E. I
568	✉ First Flights, CAM 8, 1926-33, 8 cacheted 1926 covers & 11 others, V.F.	E. I
569	✉ First Flights, CAM 9, 1926-38, 6 pioneer 1926 cacheted covers and 26 others, V.F.	E. I
570	✉ First Flights, CAM 10, 11, 1926-27, 14 cacheted covers, V.F.	E. I
571	✉ First Flight, CAM 10, 11, 13, 14, 1926-43 22 cacheted covers V.F.	E. I
572	✉ First Flights, CAM 12, 1926-37, three 1926 Flights and 25 others, V.F.	E. I
573	✉ First Flights, CAM 16-27, 61 cacheted covers with #C10 tied, V.F.	E. II
574	✉ First Flight Covers, CAM 16-27, 185 cacheted covers, V.F.	E. II
575	✉ First Flight Covers, CAM 27-43, 1929-39, 238 cacheted covers, V.F.	E. II
576	✉ Catapult Flight Covers, 1923-31, 6 diff. to Germany, 1 has German stamps, Fine-V.F.	E. I
577	✉ U. S. A. First Flights, Alaska to Canada, Seattle to Juneau, Bangor to Moncton, Baltimore to Bermuda, 14 diff. V.F.	E. I
578	✉ First Flight Covers, 9 diff. cacheted, 1928-34, with better stamps, Fine-V.F.	E. I
579	✉ First Flight Covers, 1938-56, 887 cacheted covers, V.F.	E. V
580	✉ Flight Covers, 1928-31, 280 cachet covers of Tours, First Night Flight etc.	E. II
581	✉ U.S.A., 1927-39, 26 Early Flight Covers, many cacheted, mostly good commems. or airpost tied, F.-V.F.	E. II
582	✉ Airplane Crash Cover, purple "This Letter salvaged from Air Mail Plane which was destroyed by Fire at Rock Spring, Wyoming, May 5, 1921, Postmaster, Cheyenne, Wyo.", letter slightly charred, Interesting	E. I
583	✉ Airpost Crash Cover, Louisville, Ky. pmk on cover to San Francisco, Handstamped "Damage Due to Air Mail Interruption near Trammel, Ky., July 28, 1943", cover charred by fire, Interesting	E. I

584	✉	AIRPLANE CRASH COVERS , 6 diff. including Oakland Wreck AAMS 20.3, Sidney, Neb. Roseburg, Ore., Toledo, Pt. Reyes, Calif., New Zealand crash, Interesting	E. III
585	✉	Airpost Dedications , 1927-29, Collection of 197 cacheted covers, V.F.	E. II
586	✉	Airpost Dedications , 1930-45, 276 cacheted covers, V.F.	E. II
587	✉	Airpost Flight Covers from Steamer Bremen , 30 diff. cacheted, most have U. S. Ger. Sea Post pmks., Fine-V.F.	E. II
588	✉	Airpost Flight Covers from Steamer Europa , 30 diff. cacheted including U. S. Ger. Sea Post cancels., F.-V.F.	E. II
589	✉	Air Shows, Air Meets , 1927-36, 255 cacheted flight covers, V.F.	E. II
590	✉	First Airmail Steamer to Shore, U. S. S. Leviathan Cachet on cover with 10c Special Delivery & #599 tied New York, July 31, 1927, V.F.	E. II
591	✉	Lindbergh Visits, Wright Anniversary, Adm. Byrd Visits , 80 cachet covers, includes 2 Panama and Costa Rica, V.F.	E. I
592	✉	U. S. Experimental Pick-up First Flights , 61 cacheted First Flight, 1939 period, V.F.	E. I
593	✉	First Day 5c Air Rate Change , Aug. 1, 1938, 141 covers, every air stop	E. I
594	✉	Zeppelin Flight Covers , 1925, Five covers to & from Bermuda, tied, Fine-V.F.	E. I
595	✉	Zeppelin Flight Covers , 18 cacheted Flight covers from Los Angeles to Lakehurst, Europe, Fine-V.F.	E. I
596	✉	Air Flight Covers , 144 covers, stamps used on covers catalogue over \$50.00 Good-V.F.	—

LARGE LOTS OF U. S. COVERS

597	✉	19th Century Illustrated Advertising Covers , 1851-98 period, interesting group of 14 diff. including all-over designs, V.G.-V.F.	E. II
598	✉	19th Century Illustrated Sewing Machine Advertising Covers , Collection of 37 mostly diff., 1857 Banknote Issues, V.G.-V.F.	E. II
599	✉	Musical Advertising Covers , 19th & early 20th Century Lot of 63 covers, many Illustrated, V.G.-V.F.	E. II
599A	✉	Waterbury, Conn, Putnam, Conn, Mystic, Conn pmks on 18 covers or Postal Cards, Banknote Period, mostly Geometric cancels, V.G.-V.F.	E. II
600	✉	1c-2c Banknotes , 24 diff. including many Illustrated, V.G.-V.F.	E. I
601	✉	19th Century & early 20th Covers , 156 covers includes several to Calif. 1857 issue, two 30c 1861 issue, Blackjacks, Entires, interesting lot	E. III
602	✉	19th & 20th Century U.S. Covers , Misc. Lot of several hundred including Illustrated, R. P. O.'s, First Day Covers, Hotel Covers, V.G.-V.F.	E. II
603	✉	19th Century U.S. Covers , Collection of 186 covers, mounted, Stampless to Banknote Issues, includes few Indiana pmks., Patriotics, Officials on cover, V.G.-V.F.	E. IV
603A	✉	19th & Early 20th Century Covers , Misc. Lot of 89 covers including fancy cancels, slogan cancels, V.G.-V.F.	E. I
604	✉	19th & 20th Century Covers , 312 covers, includes few Westerns, Parcel Post, Battleship Revenue as Postage, Rocket etc.	E. II
605	✉	19th & 20th Century , 582 covers, mostly Banknote period, V.G.-V.F.	E. II
606	✉	U.S. Covers , Late 19th Century & 20th Century Lot of 74 covers including early Registered, Special Deliveries, R. F. D., 2 early Airpost, also 1 Antiqua & 11 Canadian covers, Fair-Fine	E. II
607	✉	N. F. Seebeck Corner Card on cover front with 2c Vermilion tied, also Seebeck Autograph on Postal Card, Interesting	E. I
608	✉	Wells, Fargo & Co. Express Franks , 11 covers, 4 used, 3 are fronts, V.G.-V.F.	E. II

608A	✉	Marysville, Mont., Helena, Mont. pmks on 1c Postal Card & cover with #210 tied, Fine Territorials	E. I
609	✉	2c Carmine I.R. Revenue Used as Postage (R155). Three covers tied, each has 1c stamp tied, 2 Illustrated, Fine-V. F.	E. I
610	✉	19th Century Entires, Lot of 53 covers including unused, many diff., few 20th Century, V. G.-V. F.	E. II
611	✉	SPANISH-AMERICAN WAR COVERS 10 diff. with Cuba, Philippines, Porto Rico pmks, V. G.-V. F.	E. I
612	✉	R. F. D. Straight Line pmks., 1902-08, Collection of 26 covers, V. G.-V. F.	E. II
613	✉	Flag Cancels, 87 cards and covers, 1906-38, V. G.-V. F.	E. I
614	✉	World War I, A. E. F., 172 covers, wide variety A. P. O. Stationary, nice collection	E. II
615	✉	Naval Covers, W. W. I, 8 covers official long size includes Atlantic Patrol Forces, Fine	E. I
616	✉	Train Wreck Covers, 4 diff. 1923-37, includes two with P. O. notices, one in hold up, interesting	E. II
617	✉	Commemoratives, 1926 to date, 108 covers all with odd or diff. shape cancels, V. F.	E. I
618	✉	First Day Covers, 1923-56, many blocks, 926 covers, includes Presidentials, Fam.-Americans, Farleys, Souvenir Sheets, no cachets, Fine lot	E. VI
619	✉	R. P. O. Cancels, Collection of 1690 covers, with diff. R. P. O. pmks, mainly commems. & mostly 1940-50 Issues, V. F., Interesting	E. VII
620	✉	Army Camp pmks., Collection of 265 covers, 1935 to date, V. F.	E. II
621	✉	Army Air Field pmks., many obsolete, 382 covers, V. F.	E. II
622	✉	College Postmarks, 20th Century, 270 covers, all diff., unusual collection, V. F.	E. III
623	✉	Colored & Odd Cancels, late 20th, 95 covers, also World War II, 85 covers from Marines in So. Pacific etc.	E. I
624	✉	Commemoratives, All with colored cancels, 263 covers, many 2c Reds, V. F. lot	E. III
625	✉	First & Last Day Postmarks, Change of Names Collection, 20th Century, 333 diff. covers, unusual collection, V. F.	E. III
626	✉	Hospital Postmarks, 20th Century, 106 diff. covers, unusual collection, V. F.	E. II
627	✉	Highway Post Offices, Collection of 302 diff. First Trips and 157 regular Highway P. O. cancels, V. F.	E. V
628	✉	World War II, 44 training camp covers, 14 covers Marines in Korea, Swedish Red Cross Field Hospital, etc., Fine	E. I
629	✉	World War II, V-Mail, 24 illustr. covers from Seabees in So. Pacific, also 186 covers Prisoners of War of U. S., Italy, Germany, Fine lot	E. I
630	✉	World War II Covers, Korean War, Lot of 271 covers including Canal Zone, Alaska, 2 Generals Franks, V-Mail, War Ballots, V. G.-V. F.	E. II
631	✉	Marines Lend Lease Bases, 30 covers, used in China, Leewards, Haiti, Iceland etc., V. F.	E. II
632	✉	United States A. P. O. pmks, World War II, Collection of 1152 covers between APO #1 & #2494, most diff., V. G.-V. F.	E. III
633	✉	Harry S. Truman Autograph on Cacheted Inauguration Day cover, V. F.	E. II
634	✉	U. S. Covers, mostly 20th century, 379 covers including Crash Covers, early 20th century Utah, many entires, Good-V. F.	E. II
635	✉	U. S. Stamps used in Guam, Samoa, Virgin Islands, etc., 76 covers, 1926-53 period, Fine-V. F.	E. II
636	✉	Postal Cards, many 19th Century, 50 unused, 155 used, Fine lot	E. II
637		1795 Amendment to "An Act to establish the Post Office & Post-Roads within the United States", published in April 11, 1795 Boston Newspaper, Interesting	E. II



3



4



5

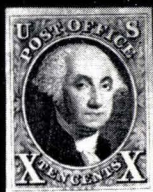

6

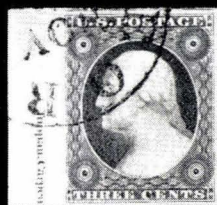

13



36



72



117



132



211

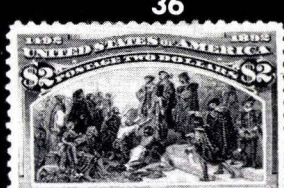

213



214



215



216



217



218



240



354

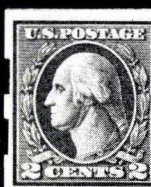

371

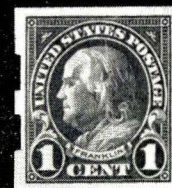

390



508



658

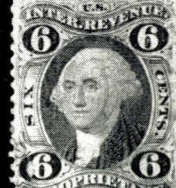

659



664

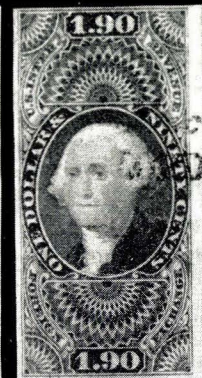

666

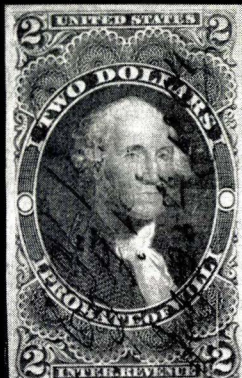

667

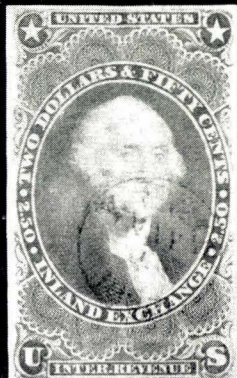

668

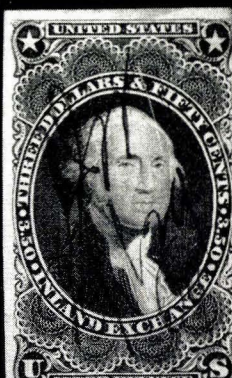

669

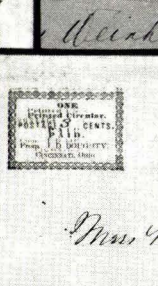
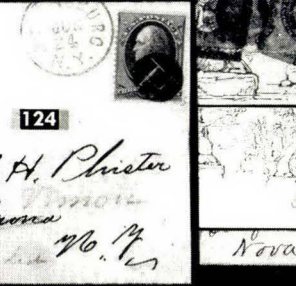
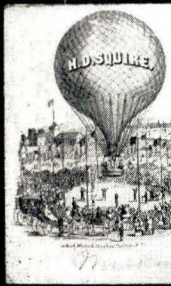
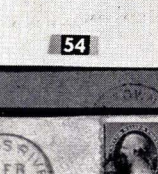
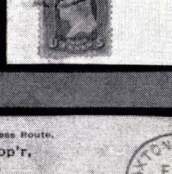
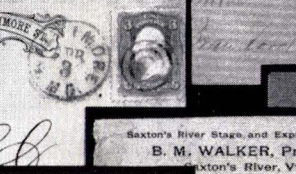
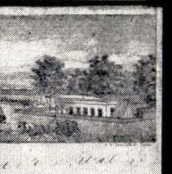
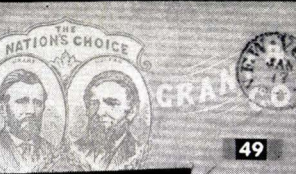
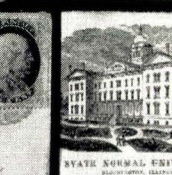
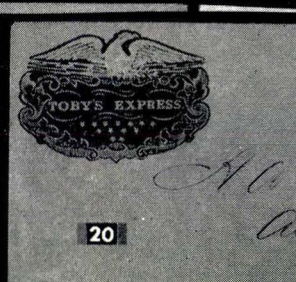
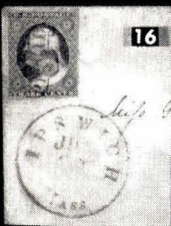



212



248

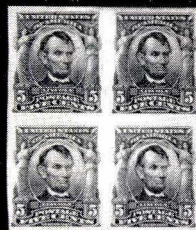

263



271



275



278



312



341



353



264



355



367



868



388

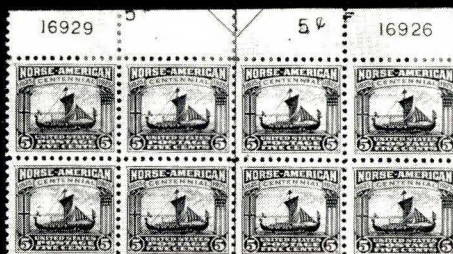

417



679



694



697



702



712



718



719



731

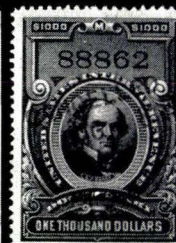

756

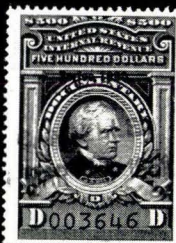

762



781



782



788

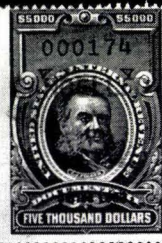

789



798



803



801



802



804



893



907



1045



509

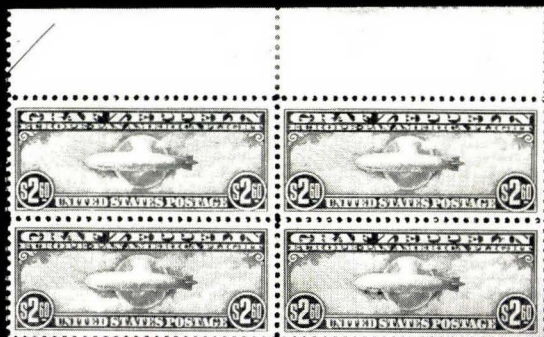

Ex510

OFFICIALS, NEWSPAPERS, LOCALS

638	★	10c Interior (O19). Block, 1 stamp tiny thin, others Very Good, o.g.	12.00
639	S	1c Navy Dept. "Specimen" Error (O35Sa). Few slightly nibbed perfs, Fine appearing	75.00
640	S	1c-90c Navy Dept., Specimen Overprint (O35S-O45S). Some S.E., Very Good-Very Fine Set	157.25
641	S	1c-90c State Dept., Specimen Overprint (O57S-O67S). Last has small thin, others V.G.-V.F.	53.35
642	★	1c War Dept. (O83). Block, Fine, o.g.	85.00
643	★	12c War Dept. (O89). Block, centered to L, part o.g., Fine	75.00
644	P	Green Post Office Seal, Card Proof (OX1P). Very Fine	7.50
645	★	5c Newspaper (PR5). Horiz. Strip of 5, Fine	45.00
646	S	1c-\$60.00 Newspapers, Specimen Overprint (PR14S-PR81S). Cpl. set, some S.E., V.G.-V.F.	125.00
647	✉	3c Red Entire (U10). Mississippi Packet Boat cover, Blue "From Regular Freight & Passenger Steamer Paul Jones" in Shield marking, V.F.	E. III
648	✉	3c Pink Entire (U59). Mississippi Packet Boat cover, Very Fine strike of Blue "Str. Gov. Allen" Packet Boat Marking, cover has small closed tear	E. II
649	✉	1c Postal Card (UX3). Ms. cancel, light Blue Union Pacific Ry., Kit Carson, Col. pmk, Fine	E. I
650	✉	1c Postal Cards (UX5). Two tied Fancy Worcester, Mass. Shield and 2 in Cogged Circle cancels, V.F.	E. I
651	✉	1c-2c U.S. Postal & Reply Cards (Betw. UX1-UY14). 2582 cards, 35 varieties. Mint, Unused & used, F.-V.F.	164.43
652	★	Adams & Co., 25c Black (1L2). Margins all around, Fine	15.00
653	✉	Cincinnati, O. "Paid" in red, printed "One Printed Circular, Postage 3 Cents, Paid, from J. D. Doughty Cincinnati, Ohio", V.F. (Photo)	E. V
654	★	Penny Express Co., 5c Blue, 5c Red (114L2-114L3). Two of last, Fine	30.00
655	★	Wells, Fargo & Co. Black Newspaper Stamp (143LP1). Stamp has defects, Fine appearing	75.00
656		CARRIERS & LOCALS, Collection of 36 Locals and 16 diff. Carriers, Fair-Fine, high catalogue value	E. VII

END OF FIRST SESSION

SECOND SESSION

THURSDAY, DECEMBER 4th, 1958 — 2 P. M.

REVENUES

657	1c Playing Cards, Imperforate (R1a). Margins all around, 2 small holes inside design, Attractive	110.00
658	1c Proprietary, Imperforate (R3a). Margins all around, Uncancelled, Fine (Photo)	135.00
659	6c Proprietary (R31c). Well centered, light Handstamp cancel, repaired (Photo)	375.00
660	25c Protest, 25c Warehouse Receipt, Part Perforated (R49b-R50b). Fine	31.50
661	30c Foreign Exchange, Part Perforate (R51b). Fine	27.50
662	40c Inland Exchange, Imperforate (R53a). Margins 3 sides, in at L., Very Good	100.00
663	\$1.00 Life Insurance, Imperforate (R71a). Margins all around, Very Fine	13.00
664	\$1.30 Foreign Exchange, Imperforate (R77a). Small Margins all around, pretty Red Handstamp cancel, Fine (Photo)	400.00
665	\$1.60 Foreign Exchange, Imperforate (R79a). Margins all around except just in upper left & close at B. R., 2 tiny pinholes, Scarce	100.00
666	\$1.90 Foreign Exchange, Imperforate (R80a). Margins all around, tiny thin, V. F. appearing (Photo)	350.00
667	\$2.00 Probate of Will, Imperforate (R83a). Margins all around, Very Fine (Photo)	175.00
668	\$2.50 Inland Exchange, Imperforate (R84a). Margins all around, Handstamp cancel, Very Fine (Photo)	300.00
669	\$3.50 Inland Exchange, Imperforate (R87a). Margins all around though close at R., Fine (Photo)	150.00
670	\$10.00 Probate of Will, Imperforate (R96a). Margins 3 sides, in at left, Very Good	100.00
671	\$20.00 Probate of Will, Imperforate (R99a). Margins 2 sides, just in T & L., corner crease ending in small tear	125.00
672	\$20.00 Probate of Will (R99c). Heavily creased and irregular perfs. at top	125.00
673	\$25.00 Mortgage, Imperforate (R100a). Light crease, Fine appearing	90.00
674	\$200.00 U. S. I. R. Revenue (R102). Defective copy trimmed close or into design, probably imperforate	75.00
675	\$200.00 U. S. I. R. Revenue (R102c). Defective copy	75.00
676	1c-\$20.00 Blue & Black Revenues (R103-R129). Many double perforations or defects, Fair-Fine	174.62
676A	\$1.00, \$3.50, \$20.00, two, Blue & Black Revenues (R126, R129, R144). On piece or original document, Fine-Very Fine	100.30+
676B	\$20.00, \$25.00 Blue & Black Revenues (R129-R130). On piece of original Document, Fine	90.00+

677	\$25.00 Blue & Black Revenue (R130). Interesting double perfs at top and bot., Fine	45.00
678	\$50.00 Blue & Black Revenue (R131). Creased, Fine appearing	42.50
679	\$200.00 Blue, Black & Red Revenue (R132). Handstamp cancel barely cutting paper, Well centered, Very Fine	(Photo) 600.00
680	1c-\$10.00 Third Issue Revenues (R134-R149). 4c, \$2.50 & \$10.00 have double perforations, \$3.00 punch cancel, Fair-Fine	33.34
681	2c Orange & Black, Inverted center (R135b). Very Good	25.00
682	\$20.00 Vermilion & Black Revenue (R150). Interesting extra rows of perforations through center of stamp	60.00
683	2c Orange & Black, Inverted Center (R151a). Defective stamp	40.00
684 P	5c-\$2.00 Civil War Revenues, Misc. Lot of 6 diff. Card or India Proofs, Fine-V. F.	28.50
685	CIVIL WAR REVENUES. Imperforate, Collection of 66 mostly diff. including scarce stamps, includes badly defective, Fair-Fine	567.00
686	CIVIL WAR REVENUES, Part Perforated, Collection of 46 mostly diff. including defective stamps, Fair-Fine	281.55
687	CIVIL WAR REVENUES, Perforated, Collection of 114 mostly diff. including scarce values, includes defective stamps, Fair-Fine	242.50
688	Civil War Revenue Collection of 130 mostly diff., 1c-\$50.00 values includes R73-R74 with punch cancels, Good-Fine	143.00
689	Revenue Collection, 1874-date, Collection of 192 mostly diff., includes many scarce stamps, many defective including badly so, Fair-Very Fine	307.00
690 ★	2c Carmine Revenue, "R.I." Overprint (R155 var). Interesting misplaced overprint	E. II
691	\$5.00 Surcharged Documentaries (R159-R160). Each has thin, one S. E., Nice appearing	38.50
692	\$500.00 Carmine Lake & Black (R180). Cut cancel, defective copy, nice appearance	120.00
693	\$1000.00 Green & Black Documentary (R181). Ms. cancel, light crease, V. F. appearing	90.00
694	\$50.00 Gray Documentary (R189). Handstamp cancel, Fine	(Photo) 55.00
695 ★	\$10.00 Documentary (R193). Fine, o. g.	25.00
696	\$50.00 Documentary (R194). Perforated initials cancel, hinge thin	85.00
697	\$50.00 Documentary, Series of 1914 R223). Well centered, S. E. at R., Cut cancel, V. F.	(Photo) 90.00
698	\$60.00 Documentary (R224). Handstamp cancel, Very Fine, Uncut	50.00
699	\$60.00 Documentary, Series of 1914 (R224). Cut cancel, Fine	25.00
700	\$60.00, \$100.00 Documentaries, Series of 1914 (R224-R225). First has cut cancel, last faint crease, Fine-V. F. appearing	45.00
701	\$100.00 Documentary (R225). Handstamp cancel, Very Fine, Uncut	20.00
702	\$500.00 Documentary (R226). Handstamp cancel, Very Fine, Uncut	(Photo) 185.00
703	\$500.00 Documentary, Series of 1914 (R226). Handstamp cancel, Very Fine	(Photo) 185.00
704	\$500.00 Documentary, Series of 1914 (R226). Cut cancel, Very Fine	85.00
705	\$1000.00 Documentary, Series of 1914 (R227). Handstamp cancel and cut cancel, creased, Fine appearance	70.00
706	\$1000.00 Documentary, Series of 1914 (R227). Ms. and cut cancel, few short perfs, Fine appearing	70.00

DATED DOCUMENTARY REVENUES

707	\$30.00 Documentary, Handstamped Series of 1940 (R282). Ms. cancel, small tear at Top, Fine appearing	40.00
-----	--	-------

708	\$60.00 Documentary, Handstamped Series of 1940 (R283). Perforated initials and ms. cancel, Fine	40.00
709	8c Documentary, Series of 1940 (R293). Well centered, str. edge at R., Very Fine, Uncut	15.00
710	\$1000.00 Documentary, Series of 1941 (R335). Handstamp and cut cancel, Very Fine	55.00
711	1c-\$20.00 Documentaries, Series of 1942 (R336-R345, R347-R354). Few S.E., Very Good-Very Fine, Uncut	26.11
712	\$500.00 Documentary, Series of 1942 (R359). Very Fine, Uncut (Photo)	90.00
713	1c-\$20.00 Documentaries, Series of 1943 R361-R379). Very Good-Very Fine, Uncut	16.81
714	\$30.00 Documentary, Series of 1943 (R380). Very Fine, Uncut	12.50
715	\$50.00 Documentary, Series of 1943 R381). Very Fine, Uncut	15.00
716	\$60.00 Documentary, Series of 1943 (R382). Very Fine, Uncut	30.00
717	\$100.00 Documentary, Series of 1943 (R383). Very Fine, Uncut	10.00
718	\$500.00 Documentary, Series of 1943 (R384). Very Fine, Uncut ... (Photo)	85.00
719	\$1000.00 Documentary, Series of 1943 (R385). Very Fine, Uncut ... (Photo)	85.00
720	1c-\$20.00 Documentaries, Series of 1944 (R386-R404). Fine-Very Fine, Uncut	16.47
721	\$50.00, \$100.00 Documentaries, Series of 1944 (R406, R408). Fine-Very Fine, Uncut	15.50
722	\$30.00 Documentary, Series of 1944 (R405). Very Fine, Uncut	15.00
723	\$60.00 Documentary, Series of 1944 (R407). Very Fine, Uncut	30.00
724	\$500.00 Documentary, Series of 1944 (R409). Very Fine, Uncut	75.00
725	\$1000.00 Documentary, Series of 1944 (R410). Very Fine, Uncut	60.00
726	1c-\$20.00 Documentaries, Series of 1945 (R411-R415, R417-R429). Fine-Very Fine, Uncut	16.71
727	\$30.00 Documentary, Series of 1945 (R430). Very Fine, Uncut	15.00
728	\$50.00 Documentary, Series of 1945 (R431). Very Fine, Uncut	10.00
729	\$60.00 Documentary, Series of 1945 (R432) Very Fine, Uncut	25.00
730	\$100.00 Documentary, Series of 1945 (R433). Very Fine, Uncut	10.00
731	\$500.00 Documentary, Series of 1945 (R434). Very Fine, Uncut (Photo)	90.00
732	\$1000.00 Documentary, Series of 1945 (R435). Very Fine, Uncut	60.00
733	1c-\$20.00 Documentaries, Series of 1946 (R436-R454). Very Good-Very Fine, Uncut	20.44
734	\$30.00-\$60.00 Documentaries, Series of 1946 (R455, R457). Fine-Very Fine, Uncut	22.00
735	\$50.00, \$100.00 Documentaries, Series of 1946 (R456, R458). Fine-Very Fine, Uncut	18.50
736	\$500.00 Documentary, Series of 1946 (R459). Very Fine, Uncut	65.00
737	\$1000.00 Documentary, Series of 1946 (R460). Very Fine, Uncut	65.00
738	1c-\$20.00 Documentaries, Series of 1947 (R461-R479). Fine-Very Fine, Uncut	18.99
739	\$30.00 Documentary, Series of 1947 (R480). Very Fine, Uncut	17.50
740	\$50.00, \$100.00 Documentaries, Series of 1947 (R481, R483). Very Fine, Uncut	18.00
741	\$60.00 Documentary, Series of 1947 (R482). Very Fine, Uncut	22.50
742	\$500.00 Documentary, Series of 1947 (R484). Very Fine, Uncut	75.00
743	\$1000.00 Documentary, Series of 1947 (R485). Very Fine, Uncut	65.00
744	1c-\$20.00 Documentaries, Series of 1948 (R486-R504). Fine-Very Fine, Uncut	14.63
745	\$30.00 Documentary, Series of 1948 (R505). Very Fine, Uncut	12.50
746	\$50.00 Documentary, Series of 1948 (R506). Very Fine, Uncut	12.50
747	\$60.00 Documentary, Series of 1948 (R507). Very Fine, Uncut	15.00
748	\$100.00 Documentary, Series of 1948 (R508). Very Fine, Uncut	15.00

749	\$500.00 Documentary, Series of 1948 (R509). Very Fine, Uncut	65.00
750	\$1000.00 Documentary, Series of 1948 (R510). Very Fine, Uncut	65.00
751	1c-\$20.00 Documentaries, Series of 1949 (R511-R529). Very Good-Very Fine, Uncut	21.41
752	\$30.00 Documentary, Series of 1949 (R530). Very Fine, Uncut	20.00
753	\$50.00 Documentary, Series of 1949 (R531). Fine, Uncut	27.50
754	\$60.00 Documentary, Series of 1949 (R532). Very Fine, Uncut	30.00
755	\$100.00 Documentary, Series of 1949 (R533). Very Fine, Uncut	20.00
756	\$1000.00 Documentary, Series of 1949 (R535). Very Fine, Uncut (Photo)	85.00
757	1c-\$20.00 Documentaries, Series of 1950 (R536-R554). Fine-Very Fine, Uncut	23.83
758	\$30.00 Documentary, Series of 1950 (R555). Very Fine, Uncut	40.00
759	\$50.00 Documentary, Series of 1950 (R556). Very Fine, Uncut	10.00
760	\$60.00 Documentary, Series of 1950 (R557). Very Fine, Uncut	—
761	\$100.00 Documentary, Series of 1950 (R558). Very Fine, Uncut	30.00
762	\$500.00 Documentary, Series of 1950 (R559). Very Fine, Uncut ... (Photo)	—
763	\$1000.00 Documentary, Series of 1950 (R560). Very Fine, Uncut	65.00
764	1c-\$20.00 Documentaries, Series of 1951 (R461-R465, R467-R479). Some have gum stains, V.G.-V.F., Uncut	17.80
765	\$30.00 Documentary, Series of 1951 (R580). Very Fine, Uncut	12.50
766	\$50.00 Documentary, Series of 1951 (R581). Very Fine, Uncut	12.50
767	\$60.00 Documentary, Series of 1951 (R582). Very Fine, Uncut	40.00
768	\$100.00 Documentary, Series of 1951 (R583). Fine, Uncut	20.00
769	\$30.00 Documentary, Series of 1951 (R580). Very Fine, Uncut	12.50
770	\$50.00 Documentary, Series of 1951 (R581). Very Fine, Uncut	12.50
771	\$100.00 Documentary, Series of 1951 (R583). Very Fine, Uncut	20.00
772	\$500.00 Documentary, Series of 1951 (R584). Very Fine, Uncut	75.00
773	\$1000.00 Documentary, Series of 1951 (R585). Very Fine(Uncut	75.00
774	1c-\$20.00 Documentaries, Series of 1952 (Between R586-R610). 21 diff. including scarce values, V.G.-V.F., Uncut	38.48
775	\$30.00 Documentary, Series of 1952 (R611). Very Fine, Uncut	15.00
776	\$50.00 Documentary, Series of 1952 (R612). Very Fine, Uncut	25.00
777	\$60.00 Documentary, Series of 1952 (R613). Very Fine, Uncut	37.50
778	\$100.00 Documentary, Series of 1952 (R614). Fine, Uncut	15.00
779	\$500.00 Documentary, Series of 1952 (R615). Centered slightly to Bot., Very Fine, Uncut	85.00
780	\$1000.00 Documentary, Series of 1952 (R616). Very Fine, Uncut	40.00
781	\$2,500.00 Documentary, Series of 195 2(R617). Handstamp cancel, centered slightly to top, Very Fine Uncut copy of this Rare Stamp (Photo)	125.00
782	\$5000.00 Documentary, Series of 1952 (R618). Handstamp cancel, Very Fine Uncut Copy of this Rare Stamp (Photo)	—
783	1c-\$20.00 Documentaries, Series of 1953 (Between R620-R644). 18 diff., V.G.-V.F., Uncut	30.10
784	55c, \$1.65, \$2.75, \$3.30 Documentaries, Series of 1953 (R631, R635, R638, R640). 2 have S.E., Very Good-Very Fine, Uncut	17.00
785	\$30.00 Documentary, Series of 1953 (R645). Very Fine, Uncut	20.00
786	\$60.00 Documentary, Series of 1953 (R647). Very Fine, Uncut	20.00
787	\$100.00 Documentary, Series of 1953 (R648). Centered to B., Fine, Uncut	—
788	\$1000.00 Documentary, Series of 1953 (R650). Very Fine, Uncut (Photo)	—
789	\$5000.00 Documentary, Series of 1953 (R652). Light Handstamp cancel, centered to top, Fine Uncut copy of this Rare Stamp (Photo)	—
790	\$30.00 Documentary, Series of 1954 (R679). Fine, Uncut	30.00
791	\$60.00 Documentary, Series of 1954 (R681). Very Fine, Uncut	—
792	\$100.00 Documentary, Series of 1954 (R682). Very Fine, Uncut	20.00
793	\$100.00 Documentary, Series of 1954 (R682). Light cut & ms. cancel, Very Fine	—

794	\$500.00 Documentary, Series of 1954 (R683). Very Fine, Uncut	—
795	\$500.00 Documentary, Series of 1954 (R683). Ms. & heavy surface scrape cut cancel, Scarce	—
796	\$1000.00 Documentary, Series of 1954 (R684). Very Fine, Uncut	80.00
797	\$1000.00 Documentary, Series of 1954 (R684). Ms. & cut cancel, Very Fine	—
798	\$5000.00 Documentary, Series of 1954 (R686). Well centered, Uncut, Handstamp cancel, Extremely Fine copy of this Rare Stamp (Photo)	—

PROPRIETARY REVENUES

799	50c Green and Black Proprietary, Violet Paper (RB8a). Tiny thin, Very Fine appearing	70.00
800	50c Green & Black Proprietary, Greenish Paper (RB8b). Handstamp cancel, slightly defective, Nice appearing	75.00
801	\$1.00 Green and Black, Proprietary, Violet Paper (RB9a). Light crease, Very Fine appearing (Photo)	275.00
802	\$1.00 Green and Black Proprietary, Greenish Paper (RB9b). Handstamp cancel, thin, Very Fine appearing, Rare (Photo)	500.00
803	\$5.00 Green & Black Proprietary, Violet Paper (RB10a). Faults, Very Fine appearing (Photo)	350.00
804	5c Black Proprietary, Rouletted (RB16c). Very Fine copy of this Rare Stamp (Photo)	200.00
805	6c Violet Blue, 6c Violet, Rouletted (RB17c-RB18c). Very Good-Fine	68.50
806	Proprietary Revenues, 1871-1914, Collection of 88 mostly diff., includes defective stamps, Fair-Fine	244.35
807	3c Future Delivery (RC2). Cut cancel, Fine	—
808 ★	\$20.00 Stock Transfer (RD18). Block, uncanceled, no gum, V. G.-Fine	28.00+
809 ★	\$20.00 Stock Transfer (RD18). Block of 6, uncanceled, no gum, Very Good	42.00+
810	\$30.00-\$50.00 Stock Transfers, Series of 1942 (RD134-RD135). Perforated initials cancels, Fine-Very Fine	13.50
811	Stock Transfers, Collection of 150 mostly diff. including values to \$1000.00 value, most perforated initials cancels, V. G.-V. F.	174.15
812 ★	24c, 40c Cordials, Wines Stamp (RE13, RE29). First has S. E.	—
813	3c-\$4.80 Wine Stamps (Between RE33-RE54). Fourteen diff., Good-V. F.	55.40
814	\$2.50, \$4.80 Wine Stamps (RE54, RE106). Fine	8.00
815	\$20.00-\$100.00 Wine Stamps (RE56-RE59). Very Fine	52.00
816	\$4.80-\$9.60 Wine Stamps (RE82-RE83). First light crease, last cut cancel, Fine-V. F. appearing	47.50
817	\$1.60½-\$10.00 Wine Stamps (RE149, RE153, RE158, RE161, RE196a, RE203). Includes "DOLLAR" Error, 2 have perf. initials cancels, Good-Fine	24.85
818	\$1.68 Wine Stamp (RE150). Perforated initials cancel, Fine	—
819	\$3.36 Wine Stamp (RE155). Gum stains, Fine	—
820	\$100.00-\$200.00 Wine Stamp (RE164-RE165). Minor faults	26.00
821	\$1.60½ "Dolllar" Wine Stamp Error (RE196a). Perforated initials cancel, Fine	12.50
822	2c Playing Card (RF4). Fine	12.50
823	Blue Playing Card, Perf 12 Horiz .(RF12b). Badly defective	75.00
824	Blue Playing Card, Perf. 12 all around (RF12b var.). Light crease, Very Good, Unlisted	—
825	7c Blue Playing Card (RF13, RF13a). Includes Inverted Surcharge, first has light crease, last V. F.	23.00
826	1c-\$10.00 Silver Tax Revenues (RG1-RG8, RG9-RG18). Six unused, V. G.-V. F.	57.20
827 ★	1c-\$1.00 Silver Tax (RG47-RG59, RG97-RG109). Very Good-Very Fine	31.66

828 ★	¾c-\$1.50 Potato Tax (RI1-RI13). Very Good-Very Fine Set	18.23
829 ★	\$2.00-\$5.00 Silver Tax (RG85-RG88). Fine-Very Fine	52.00
830 ★	10c Tobacco Sales Tax, Inverted Surcharge (RJ4a). Fine	10.00
831	\$1.00-\$20.00 Tobacco Sales Tax Revenues (RJ7-RJ11). Last has tiny pin hole, others Fine-V.F.	43.25
832	MOTOR VEHICLE USE REVENUE STAMPS (RV1-RV53). Includes used stamps, Good-Very Fine	293.25+
833	\$2.00 Hunting Permit Stamps (RW16-RW21). 12 stamps, 1 to 3 of a kind, Good-V.F., used	18.00
834	\$1.00+\$2.00 Hunting Permit Stamps (RW1-RW23). Includes few duplicates, used unused, Fair-Fine	93.10

U. S. LARGE & MISCELLANEOUS LOTS

835	19th Century U.S., Lot of many hundreds selected for cancels, mostly Banknotes, nothing scarce noted, Interesting	E. I
836	19th & 20th Century U.S. Collection. 1857-1915 Issues, includes 1c-90c 1890 Issue, Pan-American, Louisiana, Panama-Pacific, Parcel Post Set, Columbians to \$2.00, last is badly defective, many high catalog 19th century, includes defective some badly so, Poor-Very Fine	850.00
837	19th & 20th Century U.S. Collection. 1847-1933 Issues, 290 mostly diff., nearly all used, includes slightly defective, Good-Very Fine	410.00+
838	19th & 20th Century U.S. Dealers Stock of many hundreds, 1851 Issue to 1918, includes unused, many 19th Century defective, Poor-Very Fine	E. VIII
839	U.S. Collection of 195 mostly diff., 19th & 20th Century, used & unused, strong in 19th Century, many defective, includes #1, #72, #242 with defects, Fair-Fine	530.00
840	U.S. Commemoratives, Dealers Stock of about 200 stamps, 47 diff., mostly Columbians to 1926 period, includes defective stamps, Good-V.F.	E. II
841	1c-50c 1902-17 Issues, Dealers Stock of many hundreds, all used, many Perf. 10 Issues, Fair-V.F.	E. VI
842 ★	Unused U.S., Misc. Lot of 39 stamps including duplicates, 1890-1920 Issues, includes Parcel Post, some S.E., V.G.-V.F.	56.38
843 ★	U.S. Unused, 1926-40, Lot of 22 stamps in wholesale quantities, 22 diff., mostly 2c-3c Commems, Fine-V.F.	E. II
844 ★	Misc. U.S., 37 stamps including 2 Confederates, Commems., few defects, Good-V.F.	52.90
845 ★	Misc. U.S. in Blocks, 1918-32 Issues, 56 Blocks including duplicates, V.G.-V.F.	85.60
846 ★	1c-10c 1923-34 Commems, Collection of 47 Blocks including Plate No. Blocks, some singles, few earlier, V.G.-V.F.	115.00
847 ★	1c-5c 1934-40 Commems. Dealers Stock of 177 Blocks, mostly Plate No. Blocks, includes few earlier, V.G.-V.F.	142.00
848 ★	1c-3c Farleys, Misc. Lot of 192 stamps in Blocks of various sizes, mostly Souvenir Sheets, includes 35 #768 with creases, others, V.F.	86.00
849	Special Deliveries, Officials, Postage Dues, Registrys, etc., Dealers Stock of several hundreds including defectives, Poor-Very Fine	E. III
850	Departments, Collection of 48 mostly diff., nearly all used, Good-V.F.	83.90
851	Cut Squares, 19th & 20th Century Lot of several thousands, mostly used, much duplication	E. I
852	Revenues, Misc. lot of Wines, Private Proprietary, Future Deliveries, Narcotics etc., several hundreds, Fair-Fine	E. I
853 ★	CHRISTMAS SEALS, 1907-1957, Collection of 54 mostly diff. including early issues, V.G.-V.F.	35.00+

854	✉	CHRISTMAS SEALS , 1908-57, Collection of 39 diff., each tied on diff. cover, Interesting	E. III
855		Nebraska Postmarks , Collection of over 750 diff. pmks on pieces, 1930-40 period, separated by counties, Mounted, Interesting	E. I
856		U. S. Damaged , 19th Century Lot of several hundreds, some 20th Century	380.00

U. S. WHOLESALE

857		1c-3c Banknotes, Grills #134(1), #135(4), #136(6) . Very Good-Fine	23.70
858		1c Gray Blue #206(300), 2c Green #213(800) . Very Good-Very Fine	79.00
859	★	2c, 5c Louisiana Purchase #324(9), #326(4) most no gum, V. G.-V. F. centering	58.25
860		1c-10c Panama-Pacific #397(35), #398(56), #399(6), #400(4), #400A(3) includes some S. E., V. G.-V. F.	44.90
861		1c, 5c Panama-Pacific, Perf. 10 #401(8), #403(7) few S. E., V. G.-V. F.	22.95
862		\$1.00 Violet Brown #423(10) . Very Good-Fine	70.00
863		\$1.00 Violet Black #460(4), #478(1) . Very Good	34.25
864	★	1c-2c Walloons #614(5) #615(18) . Includes Blocks, V. G.-V. F.	16.50
865	★	2c Red 1928-30 Commems, #645(19), #646(13), #649(20), #683(35), #688(25) . Includes Blocks, few S. E., Fine-V. F.	37.80
866		1c-25c Parcel Post #Q1(15), #Q2(28), #Q3(12), Q4(27), #Q5(19), #Q6(20), #Q7(7), #Q8(11), #Q9(15) . Many have S. E., Very Good-Very Fine	84.40
867		50c Parcel Post #Q10(16) . 7 are precancelled, V. G.-V. F.	128.00
868		75c-\$1.00 Parcel Post #Q11(8), #Q12(7) . Very Good-Very Fine	45.00
869	✉	1½c on 1c Green, Revalued #U515(400) . Mint Entires, V. F.	32.00
870	✉	1½c on 1c Green, Revalued #U515(500) . Mint Entires, V. F.	40.00
871		2c Blue Revenue. #R152(600) . Very Good-Very Fine	18.00
872		U. S. in Wholesale Quantities , 1922-40 Issues, several thousand in envelopes	E. I

CONFEDERATE STATES

873	✉	Jonesboro, Tenn. , in Blue circle, Blue Paid on Handstamped Paid cover to S. C., pmk. indistinct, V. G.	E. I
874		2c Brown Red (8) . Richmond pmk., irregular margins, V. G.	25.00
875	✉	5c-10c Confederates (7, 11-12) . Five covers including Pair of first, most tied, V. G.-Fine	E. II

U. S. POSSESSIONS

CANAL ZONE

876	★	1924-25, ½c-\$1.00 Postage (70-81) . Fine-Very Fine Set	37.87
877	★	1924-25, 1c Deep Green, "Zone Canal", (71d) . Tiny rub on face, Fine appearing	22.50
878	★	1924-34, 1c-3c Booklet Panes of 6 (71e, 73a; 117) . Very Good-Very Fine	14.10
879	★	1925-26, 50c Lilac, \$1.00 Violet Brown (94-95) . Fine-Very Fine	26.50
880	★	1926-56, 1c-50c Postage (96-119, 136-148) . Fine-Very Fine Sets	15.12
881	★	1939, 1c-\$1.00 Anniversary Postage, Airpost (120-135, C15-C20) . Very Fine Sets	60.93
882	★	1929-51, 4c-\$1.00 Airpost (C1-C14, C21-C26) . Fine-Very Fine Sets	17.78

883 ★	1941-48, 1c-\$1.00 Airpost Officials, Officials (CO13-CO20, O1-O7, O9). Fine-Very Fine	29.72
884 ★	1914, 1c-10c Postage Dues (J1-J3). Fine-Very Fine Set	37.00
885 ★	1914, 1c-2c Postage Dues (J1-J2). Blocks, disturbed gum, V. G.-Fine	39.50
886 ★	1914, 10c Postage Due (J3). Block, Very Good	125.00
887	1914, 1c-10c Postage Dues (J1-J3). Blocks of 5 or 6, Very Good-Fine	57.00
888	✉ CANAL ZONE , 1927-49, Lot of 188 covers including obsolete post offices, Fine-V. F.	E. II
889	GUAM , 1899, 1c-\$1.00 Postage (1-8, 10-12, E1). 4 unused, \$1.00 has corner crease, V. G.-V. F.	80.00
890 E	GUAM , 1899, 1c-50c Postage, Special Delivery, Specimen Overprints (ISE-IISE, EISE). V. G.-V. F. Set	55.00
891 S	— 1899, \$1.00 Black, Ty. I, Specimen Overprint (12SE). Unlisted, centered to top, Fine, Rare	—
892 ★	— Guam Guard Mail (M3-M6). Fine-Very Fine	26.25

HAWAII

893 ★	1853, 13c Dark Red (6). Margins all around, Very Fine, o.g. (Photo)	35.00
894	1857, 5c Blue (8). Light cancel, pin-point thin, Fine appearing	50.00
895 ★	1861-69, 2c-5c Imperforates (9-10, 29). First used, last tiny thin, others Fine-V. F.	26.00
896 ★	1868-89, 5c-13c Imperforates, Specimen Overprints (103-115a, 10RS, 51S). Fine-Very Fine	12.25
897 ★	1863-65, 1c-2c Numerals (15, 19-20). Last used, each has unnoticeable defect, Fine-V. F. appearing	118.50
898 ★	1864-65, 5c Blue (21). Margins all around, Fine	35.00
899 ★	1864, 1c-2c Numerals (23-24). Fine-Very Fine	20.00
900 ★	1865, 1c-2c Numerals (25-26). Margins all around, Very Fine	30.00
901 ★	1861-63, 2c Pale Rose (27-28). Margins all around, Fine-Very Fine	37.50
902 ★	1864-86, 1c-\$1.00 Postage (30-49). Cpl. Sets, 7 used, V. G.-V. F.	49.40
903	1886-89, 2c Orange Vermilion, Carmine (50-51). First used, last unused, V. F.	—
904 ★	1893, 1c-\$1.00 Overprints (52-61, 62-66, 67-73). Very Good-Very Fine	51.50
905 ★	1853, 12c Red Lilac (63). Block of 10, re-enforced and tiny age stains on back, Very Fine appearing	84.00
906 ★	1896, 2c-25c Officials (O1-O6). Fine-Very Fine Set	19.50
907 ★	PHILIPPINES , 1903-04, \$1.00 Black (237). Very Fine	(Photo) 35.00
908 ★	— 1c-50c Postage Dues (J1-J7). #J6 has paper on back, others Fine-V. F.	32.25
909	CANAL ZONE, CUBA, HAWAII, PORTO RICO , 19th & early 20th Century Collection of 91 mostly diff., used & unused, V. G.-V. F.	138.78
910	PHILIPPINES , 1899-1919, Collection of 27 diff. including 5 Special Deliveries, used & unused, V. G.-V. F.	62.01
911 ★	UNITED NATIONS , 1951-57, 1c-\$1.00 Postage, Commems, Airpost (1-58, C1-C5). Includes Souvenir Sheet, Fine-Very Fine	67.03

GENERAL FOREIGN

912	✉ AZERBAIJAN , 1922, 5,000r, 66,000r Imperforates (36, 39). 18 of each tied on 2 commercial covers, each has defective stamps but also V. F. stamps, Scarce	72.00+
913 ★	BAHAMAS , 1902-37, 5/ Edward, Geo. V (42, 83). Fine	18.50
914 ★	— 1920, ½p-1/ Peace Commems (65-69). Fine-V. F. Set	9.60

915	BARBADOS , 1859-61, 1p Blue, 4p Rose Red (11, 17). Last has round corner perf., first V.F.	19.50
916 ★	— 1882-1935, 2½p-2/6p Postage (62, 80, 179). First is Pair, Fine-V.F.	24.50
917	BAVARIA , 1850-62, 18kr yellow, Vermilion Red (8, 14). Fine-Very Fine	35.00
918	— 1862, 18kr Vermilion Red (14, 14a). 2 shades, Fine	40.00
919	BELGIUM , 1849, 10c Brown, 10c Red Brown (1, 1a). Margins all around, Very Fine	48.00
920	— 1849-61, 1c-20c Imperforates (4, 6, 9). Very Fine	15.10
921 ☒	— 1930, 5c-5fr Postage, Semi-Postals (218-220, 222-224, B93-B98). Four covers tied, 1 creased & #224 damaged, others V.F.	E. I
922 ★	BERMUDA , 1906-19, ¼p-1/ Pictorials (39-45, 47-48). Five of each, Fine-V.F.	31.75
923	BRITISH GUIANA , 1862-1916, 6c-96c Postage (33, 164, 168, 186-187, 190). Second has short perf., #168 unused, Fine-V.F.	26.25
924	BRAZIL , 1843, 30r Bulls Eye (1). Two copies, each has defect, V.F. appearing	90.00
925	— 1850-54, 20r-180r Imperforates (22, 25-26, 37). 2 of second, 2 unused, Fine-V.F.	20.75
926	— 1850, 20r, 600r Imperforates (22, 28). First unused, Fine-V.F.	28.50
927 ★	BREMEN , 1861-63, 3gr Blue, Horiz. Laid Paper (9a). Fine, o. g.	80.00
928	BRITISH HONDURAS , 1872-87, 1p-3p Victorias (5, 13). Last unused, Very Fine	18.00
929	BRUNSWICK , 1853-63, ⅓sgr-1sgr Imperforates (5-7). Margins all around, Fine-V.F.	41.50

CANADA

930	1868-1935, 5c-\$1.00 High Values (Between 28-227). Ten diff., Fine-V.F.	38.75
931 ★	1897-1952, ½c-\$1.00 Postage, Commems. (Between 51-320). 105 diff., Fine-Very Fine	50.05
932 ★	1897-1952, ½c-\$1.00 Postage, Commems. (Between 51-320). 87 diff., Fine-V.F.	43.83
933 ★	1897-1952, ½c-5 0c Postage, Commems. (Between 51-320). 65 diff., Fine-Very Fine	28.98
934 ★田	1897-1934, ½c-10c Postage, Commems. (Between 66-210). 19 diff. Blocks, Very Fine	43.14
935 ★田	1898-1951, ½c-14c Postage, Commems. (Between 74-315). Blocks, 30 diff., Fine-Very Fine	32.64
936 ★	1898-1950, ½c-50c Postage & Commems. (Between 76-291). 53 diff. including Coil Pairs, Imperfs, Fine-V.F.	35.57
937 ★	1898-1950, ½c-20c Postage, Commems, Airpost, Dues (Between 76-J19). 59 diff., Fine-V.F.	32.78
938 ★田	1898-1937, ½c-20c Postage & Commems. (Between 85-237). 34 diff. Blocks, Very Fine	66.24
939 ★田	1898-1952, ½c-14c Postage, Commem. (Between 85-320). 53 diff. Blocks, Fine-V.F.	59.00
940 ★田	1898-1950, 1c-7c Postage, Booklet Panes (Between 85-C9a). 17 diff. Blocks or Booklet Panes, Fine-V.F.	19.62
941 ★田	1898-1950, 1c-7c Postage, Commems, Booklet Panes (Between 85-C9a). 27 diff. Blocks or Booklet Panes, Fine-V.F.	25.80
942 ★田	1898-1950, 1c-17c Postage, Airpost, Booklet Panes (Between 85-E11). Thirty-four diff., Fine-Very Fine	33.29
943 ★	1898, 2c Imperial Penny Postage, yellow instead of Blue Shade (86 var.). Very Fine	E. II

944 ★	1912-25, 1c Dark Green, Coil (123). Pair, Very Fine	13.00
945 ★	1912-53, 1c-3c Coils (Between 125-333). Pairs, 27 diff., Fine-V. F.	18.70
946 ★	1926, 2c on 3c Carmine (140a). Horiz. Pair, S. E. at right, light double sur- charge, Fine	120.00
947 ★	1928-43, 1c-7c Booklet Panes ((Between 149a-C9a). Fourteen diff. Book- let Panes, Fine-V. F.	10.30
948 ★	1932-35, 1c-13c Postage, Pictorials (195-200, 211-216). Sets of Blocks, V. F.	28.20
949 ★	1934-1952, 1c-17c Plate No. Blocks (Between 208-E11). Very Fine	32.01+
950	CEYLON , 1857-59, 1/ Violet (11). Fine	27.50
951	— 1863-67, 2p, 5p Victoria (47, 52) First has faint corner crease, last F.	17.00
952 ★	— 1868-1925, 3p-5r Postage (62, 142, 158, 212). Fine-Very Fine	25.50
953 ★	CHILE , 1910, 1c-10p Centenary (83-97). Very Good-Very Fine Set	27.98
954 ★	— 1910, 1c-10p Centenary (83-97). Very Good-Very Fine Set	27.98
955 ★	— 1910, 1c-10p Centenary (83-97). Very Good-Very Fine Set	27.98
956	✉ CHRISTMAS ISLAND , 1925, 5c Local tied on cover with 2 Oceania stamps, V. F.	E. I
957	COLUMBIA , 1859-66, 5c-50c Imperforates (Between 3-48). Eleven stamps, 9 diff., few thin, Good-Fine	66.50
958	✉ COLUMBIA, Tolima , 1870, 5c Black (6) ms. La Plata pmk. on local cover, not tied, V. F.	15.00+
959	CURACAO , 1942, 10c-10q Airpost (C18-C32). Very Fine used Set	17.63
960 ★	DENMARK , 1925-29, 10ö-1kr Airpost (C1-C5). Fine-Very Fine Set	23.00
961	✉ — 1934, 10ö-15ö Airpost (C6-C7). Tied on First Flight Cover, Nyko- bing-Kobenhaven, V. F.	E. I
962 ★	✉ ETHIOPIA , 1931, 1g-3t Airpost (C11-C17) Set of Blocks, Fine-V. F.	35.60
963	✉ FRANCE , Tonkin, Indo-China, 1893, French Soldiers Letter on 1893 Ex- pedition Force Cover, Interesting	E. I
964 ★	GAMBIA , 1880-1921, 1p-1/ Postage (Between 7-81). Ten diff., 3 used, F.-V. F.	31.25
965 ★	GERMANY , 1872, 18kr Bistre (11). Fresh and Fine	32.50
966 ★	— 1948, 2pf-84pf Overprints (585A-593, 600-616). Fine-V. F.	28.75
967 ★	GIBRALTAR , 1904-29, 2/-10/ Edwards, Geo. V (59, 72-73, 91). Very Fine	25.00
968	✉ GREAT BRITAIN , 1840, 1p Black (1). Margins all around though close at R, tied Red cancel, Fine	E. I
969	— 1856-80, 4p-2/ Postage (28, 42, 55, 69). Fine	26.00
970	— 1867-1911, 5/-10/ Victorias, Edward (57, 109, 141). Very Good-V. F.	28.00
971	✉ — 1881, 1p Lilac (89). Two covers tied, each has Theatrical Advertising, V. F.	E. I
972	— 1902-11, £1 Edward (142). Slightly heavy cancel, Fine	20.00
973 ★	✉ GREECE , 1945, 60d Roosevelt, Error of Color (470b). Block, Very Fine	40.00
974	✉ GUATEMALA , 1875, 2r Dull Red (10). Tied Guatemala pmk. & Due 10 on Missent cover to U. S., New York, Fitzwilliam, N. H., & Boston & Well- fleet, R. P. O. pmks, cover slightly ragged, Fine, Scarce	E. III
975	HANOVER , 1851-55, 1/30th Imperforate (3). Three shades, margins all around, V. F.	18.00
976	— 1851-57, 1/10th-1/30th Imperforates 6, 12-13). Very Fine used	20.25
977	— 1859-61, ½g Black (18). Blue Town pmk, Fine	17.50
978	INDIA , 1854, ½a-2a Imperforates (2, 4-5). Three of 1st, 2 of 2nd, Margins all around, 1 has faint crease, others Very Fine, Shades	28.75

ISRAEL

979	✉ 1948, 5p-100p Provisionals, 12 diff. tied Haifa pmk on backstamped cover, V. F.	E. I
-----	---	------

980	★田	1948, 3m, 15m Coins (2, 4). Plate No. Blocks, Simon \$13.50, Very Fine	—
981	★田	1948, 5m-20m Coins, Booklet Panes (2a-5a). Panes of 6, Fine-Very Fine	E. II
982	★田	1948, 5m-15m Coins, Booklet Panes (2a, 3a, 4a). First has small piece of selvage out, others F.-V. F.	E. I
983	★田	1948, 10m-15m Coins (3-4). Tab Blocks, Very Fine	11.00+
984	★田	1948, 10m-15m Coins (3-4). Error Tab Blocks, V. F.	11.00+
985	★田	1949, 5p-20p coins, Booklet Panes (2a-5a). Six diff. exploded Booklets including Rare Booklets, some with Plate Nos., neatly mounted, F.-V. F.	E. V
986	★田	1948, 3m-65m Flying Scroll (10-14). Set of Gutter Blocks of 6 showing Plate Nos., Very Fine	E. V
987	★	1949, 20m Flag (15). Tab Single showing torn Flag variety, V. F.	E. I
988	★田	1949, 20m Flag (15). Plate No. Block, Very Fine	E. I
989	★田	1949, 10m TABUL Souvenir Sheet (16). Very Fine	E. II
990	★田	1949, 10m TABUL Souvenir Sheet (16). Very Fine	E. II
991	★田	1949, 10m TABUL Souvenir Sheet (16). Mint & used Sheet, V. F.	E. II
992	★田	1949-50, 3p-100p Pictorials (17-24). Tab Blocks, Very Fine	E. VI
993	★田	1949-50, 5p-30p Coins, Booklet Panes (18a-21a). Cpl Set of 10 exploded Booklets, includes varieties, neatly mounted, V. F.	E. III
994	★田	1949-50, 40p Petah Tikva (22). Corner Tab Block showing Torn Leaf variety, VF	E. IV
995	★田	1949-50, 40p Petah Tikva (22). Plate No. Block, Very Fine	E. IV
996	★田	1949-50, 100m-500m Pictorials (24-27). Plate No. Blocks, Very Fine	E. III
997	★田	1949-50, 250p Jerusalem (26). Plate No. Block, Very Fine	E. I
998	★田	1949, 5p-35p Festival (28-30). Set of Plate No. Blocks, Very Fine	E. III
999	★田	1949, 5p-35p Festival (28-30). Set of Corner Tab Blocks, V. F.	E. VI
1000	★田	1949, 5p-35p Festival (28-30). Set of Corner Tab Blocks, V. F.	E. VI
1001	★田	1950, 40p-80p U. P. U. (31-32). Set of Plate No. Blocks, Tete Beche Gut- ter Blocks, Tete Beche Block, V. F.	E. II
1002	田	1948, 5m-10m Provisionals tied Qiryat Motzkin pmk. on large Registered cover, 13 Provisionals including scarce ones tied, Interesting	E. II
1003	★田	1950, 40p-80p U. P. U., Booklet Panes (31a-32a). Two exploded Booklets, neatly mounted, V. F.	E. II
1004	★田	1950, 20p-40p Independence (33-34). Plate No. Blocks of 6, V. F.	E. V
1005	★田	1950, 20p-40p Independence (33-34). Set of Corner Tab Blocks, V. F.	E. VI
1006	★田	1950, 80p Maccabi (37). Plate No. Blocks, Very Fine	E. II
1007	★田	1950, 80p Maccabi (37). Plate No. Block, Very Fine	E. II
1008	★田	1950-52, 3p-85p Coins (38-43, 56-61). Set of Plate No. & Tab Blocks, also Set of Tete Beche Gutter Blocks of 8 & Tete Beche Blocks, V. F.	E. I
1009	★田	1951, 40p Tel Aviv (44). Two Corner Tab Blocks, V. F.	E. II
1010	★田	1951, 15p-80p Commems (44-47). Plate No. Blocks, V. F.	E. I
1011	★田	1951, 15p-80p Commems (45-50). Sets of Plate No. Blocks, V. F.	E. II
1012	★田	1951-53, 5p-200p Commems (52-54, 75-77). Sets of Sheets of 16 or 25, Very Fine	E. II
1013	★	1952, 1000p Menorah (55). Tab Single, Very Fine	E. II
1014	★田	1952, 1000p Menorah (55). Plate No. Block, Very Fine	E. III
1015	★田	1952-55, 15p-400p Commems (62-74, 80-103). Sets of Plate No. Blocks, V. F.	E. III
1016	★田	1954-57, 30p-350p Commems (80-83, 90, 119-126, 129-131). Plate No. or tab Blocks, V. F. Sets	E. I
1017	★田	1954-57, 25p-300p Commems (87, 90, 92, 100-103, 119-126, 129-131). Sets of Plate No. Blocks, V. F.	E. I
1018	★	1955-57, 10p-400p Commems (100-131). Sets of Plate No. Blocks, V. F.	E. II
1019	★田	1955, 160p Mogen David (104). Two Sheets of 20, Very Fine	E. I
1020		1955-57, 80p 12 Tribes, Booklet Panes (111a). Twenty-one Booklet Panes in 7 unexploded Booklets, V. F.	E. I

1021	★田	1955-57, 100p 12 Tribes, Booklet Panes (112a). Thirty-three Booklet Panes in 11 unexploded Booklet, Fine-V.F.	23.76
1022	★田	1957, 20p-50p Defense (124-126). Set of Sheets of 100, Very Fine	E. VI
1023		1956-57, Folders commemorating various events, 4 diff. tied with special cancels, F.-V.F.	E. I
1024	☒	1954-57, Post Office Dedications, Special Events, Etc, over 550 covers with special cancels, most have #43 tied, V.F.	E. III
1025	★田	1950, 40p First Airpost (C3). Plate No. Block of 6 and Bot. Tab Strip of 3 showing Bent Claw var., Fine-V.F.	E. I
1026	★田	1952, 100p-120p Taba Airpost (C7-C8). Plate No. Blocks, V.F. Set	E. I
1027	★田	1953-56, 10p-3000p Airpost (C9-C17). Sets of Plate No. Blocks, V.F.	E. III
1028	★田	1956, 750p-3000p Airpost (C16-C17). Plate No. Blocks, Very Fine Set	E. I
1029	★田	1949-52, 2p-250p Postage Dues (J6-J20). Plate No. Blocks, Very Fine Sets	E. IV
1030	★田	1951, 5p-40p Officials (O1-O4). Plate No. Blocks, Very Fine Sets	E. I
1031	☒	1950, 25p-50p Airletter Sheets (AS1-AS4). Sets of First Day Covers, V.F.	E. IV
1032	☒	1951-56, Postal Stationary, Post Cards, Misc. Lot of 136 items, most unused, includes F. D. C., Postal Reply Cards, Fine-V.F.	E. II
1033	★	5p-5000p Revenues, 3p-500p Radio Tax, Singles & Blocks of last, includes 30p Revenue Error, V.F.	E. III
1034	★	ISRAEL, 1948-56, Misc. Lot of stamps including Plate No, Tab Blocks, Errors, Booklets, Airmails, Fine-V.F.	E. II
1035	☒	ISRAEL, 1948 to Date, Lot of 74 covers including #10-14, C7-C8, C15 on First Day Covers, includes P1-P2, many unused Air Letter Sheets, V.G.-V.F.	E. III
1036	★	ITALY, 1863, 10c yellow Postage Due (J1). Six copies including shades, 2 used, F.-V.F.	36.00
1037	★	ITALY, Aegean Islands, 1916, 20c Overprints, Set of 13 colonies plus Libya, Fine-V.F.	12.85
1038		JAMAICA, 1903-19, 5p-51 Postage (36, 44-45, 69, 73). Fine-V.F., used	15.75
1039	★	KENYA & UGANDA, 1935-42, 5/ Geo V, £1 Geo VI (57, 75). Very Fine	11.00
1040	★	LATVIA, 1933, 10s Latvia-Africa Airpost, Yellow Paper (San. 45b). Horiz. Pair, V.F.	San. 150.00
1041	★	— 1933, 10s Latvia-Africa Airpost, Yellow Paper (San. 45b). Horiz. Pair, V.F.	San. 150.00
1042	★	— 1933, 15s Latvia-Africa Airpost (San. 46). Horiz. Pair, V.F.	San. 30.00
1043	★	— 1933, 25s Latvia-Africa Airpost, Yellow Paper (San. 47 var.). Horiz. Pair, V.F., catalogs San. \$30.00 as normal	—
1044	★	LIBERIA, 1949, 25c-50c Airpost (C63-C64). Six Sets, Very Fine	30.00
1045		LUXEMBOURG, 1865-73, 37½c Bistre (24). Very Fine	(Photo) 45.00
1046	★	MALTA, 1914-21, 2/-2/6p Geo. V (60, 64). Fine	17.50
1047	★	MEXICO, 1910-15, 50c-5p Pictorials (318-320, 513-514). Fine-V.F.	10.00
1048	★	— 1915, 1c-10c Postage, Imperforate (500-505). Horiz. Pairs, Very Fine	—
1049	★	— 1916, 3c-1p Overprints (568-573). Blocks of 8 or 9, Fine-V.F.	52.65
1050	★	— 1916, 10c Pictorials, Imperforate (574-575, 574a, 575a). Horiz. Pairs, V.F.	25.75
1051	★	MODENA, 1859, 15c Brown, 40c Carmine (11, 13). Margins all around, V.F.	30.00
1052	★	MONACO, 1956, 1fr-500fr Grace Kelly Postage & Airpost (366-370, C46-C48). 12 Sets of Postage & 3 Sets of Airpost, V.F.	17.28
1053	☒	— 1956, 1fr-500fr Grace Kelly Postage & Airpost (366-370, C46-C48). First Day Covers, 9 of Postage & 6 of Airpost, tied on cacheted First Day Covers, V.F.	E. II
1054		NETHERLANDS, 1864, 15c Orange (6) Three copies, Fine	22.50
1055		NEWFOUNDLAND, 1865-94, 5c Brown (25). Pinpoint thin, Fine appearing	35.00

1056	— 1919, 1c-36c Caribou (115-126). Fine used Set	25.65
1057 ★	— 1919, \$1.00 Airpost (C2). Centered B. & L., Fine	30.00
1057A	NICARAGUA , 1890, 20c-10p Postage (24-29). Six stamps tied on 5 pieces, V. G.-V. F.	47.00
1058 ★	— 1909-11, 5c Overprint, 15c-50c Province of Zelaya (275, 1L82-1L84). 17 stamps including varieties, Fine-V. F.	36.00+
1059 ★	PARAGUAY , 1929-34, 5c-45p Airpost (Between C13-C19). Forty-two diff. including Zeppelin Sets, Fine-V. F.	32.90
1060 ☒	PERU , 1925, 10c Plebiscite (253). Tied Arica pmk on cover, V. F.	E. I
1060A ★	ROMAN STATES , 1867, 3c Imperforate (13, 13a). Each has tiny thin, V. F. appearing	47.50
1061 ★	RUSSIA , 1938, 80k Airpost, Imperforate (San. 96a). Vert. Pair, Very Fine	150.00
1062 ★	SAAR , 1920, 10m Yellow Green (39). Fine	25.00
1063 ★	SIERRA LEONE , 1883-1910, 1p-1/ Postage (Between 23a-99). Nine diff., Fine-V. F.	22.50
1064 ★	SPAIN , 1936, 10c War Surtax Airpost (San. W19g). Horiz. Pair, transposed overprint, V. F.	50.00
1065 ★	STRAITS SETTLEMENTS , 1882-99, 96c Victoria, 2c on 32c (57, 59). Last used, Fine	20.00
1066	SWITZERLAND , 1850-51, 5r-10r Imperforates (8, 10). Margins all around 2 of first, Fine-V. F.	21.00
1067 ★	TURKS & CAICOS ISLANDS , 1905-26, 3p-3/ Edwards, Geo. V (12, 18-20, 34-35, 56). Fine	20.75
1068 ★	— 1923-26, 2/ George V (56). Pair, Very Fine	16.00
1069 ★☐	— 1893, 2/ George V (56). Block, Very Fine	32.00
1070 ★☐	SPAIN , 1936, 5c-10c War Surtax Airpost (San. W14-W15). Blocks of 10, V. F.	50.00
1071 ★	— 1936, 10c War Surtax Airpost, Double Overprint (San. W19d). Horiz. Strip of 3, V. F.	37.50
1072	VATICAN CITY , 1933, 2.75l Dark Violet & Black (31). Very Fine used	16.00
1073 ★	— 1935-38, 5c-1.25l Pictorials (41-43, 68-71). Fine-V. F.	15.10
1074 ★	— 1935, 25c Juridical Congress (43). Fine	12.00

FOREIGN AIR & ZEPPELIN FLIGHT COVERS

1075 ☒	BRAZIL , 1930, 5000, 20,000r Zeppelins (Sanabria Z1, Z3). Tied on 2 Flight covers, one to Spain, V. F.	E. II
1076 ☒	— 1930, 10,000r Zeppelin (Sanabria Z7). Two diff cacheted Flight covers from Rio De Janeiro to Lakehurst with various other Stamps, V. F.	E. I
1077 ☒	CANADA , 1937, 12 cachet flight covers, all with #C4, V. F.	E. I
1078 ☒	— 151 first flight covers includes some out of country V. F.	E. II
1079 ☒	FRANCE , 1913-27, 5 Flight covers, 3 have special Phil. Exhibit. cancels, one balloon flight, F.-V. F.	E. I
1080 ☒	FRANCE ICELAND , 1923-31, 25c-2fr 50c Sanabria 534-538 tied on flight cover, 1kr-2kr Iceland Zeppelin Flight covers to Germany, F.-V. F.	E. I
1081 ☒	GERMANY , 1912 Flight plus 9 other early first flight covers	E. I
1082 ☒	— 1908-24, 3 unused Pioneer Zeppelin cards, 4 cacheted cards, and 1924 First Flight cover to U. S., cacheted, Fine-V. F.	E. I
1083	— 1921-30, 25 flown covers, V. G.-V. F.	E. I
1084 ☒	— 1929, 50pf-2m Airpost (C31-C33). Four cacheted Zeppelin Flight covers, 2 to Orient, 2 to Mediterranean, Fine-V. F.	E. I

1085	✉	— 1928-31, 2m-4m Zeppelin (C36-C37). Tied on 2 cacheted First American Flight covers, Fine-V.F.	E. I
1086	✉	— 1930, 2m South America Zeppelin (C38). Tied on cacheted Flight cover to Netherlands, Fine	15.00
1087	✉	— 1930, 2m South America Zeppelin (C38). Two, tied on diff. Flight covers, Fine-V.F.	30.00
1088	✉	— 1930, 2m South America Zeppelins (C38). Two, tied on cacheted Flight Covers, Fine	30.00
1089	✉	— 1930, 2m-4m South America Zeppelins (C38-C39). Tied on 2 cacheted Flight covers to Spain & Brazil, Fine-V.F.	37.50
1090	✉	— 1930, 2m-4m South America Zeppelins (C38-C39). Two of last, tied Friedrichshafen on cacheted cover Lakehurst, V.F.	60.00
1091	✉	— 1931, 2m Polar Fahrt Zeppelins (C41). Three cacheted Flight Cards, Fine-V.F.	49.50
1092	✉	GERMANY , 1928-36, 11 cacheted Zeppelin Flight Covers or Cards, also unused C36-C37, Fine-V.F.	E. II
1093	✉	GERMANY, SWITZERLAND , 1929, 15pf-20pf, 25c-40c Airpost (C29-C30, C5-C7). Tied on 2 Flight covers to & from Switzerland, V.F.	E. I
1094	✉	GREAT BRITAIN, NETHERLANDS , 1926-30, Five special flight covers, V.F.	E. I
1095	✉	— 1947, Plane crash cover, B. O. A. C. flight, near Bahrein, hand-stamped "Damaged by Water"	E. I
1096	✉	HUNGARY , 1p-2p Zeppelins (C24-C25). Tied on 2 cacheted Flight covers with additional copies of C12-C13, Fine	E. I
1097	✉	ITALY , 1917-29, three special flight cards V.F.	E. I
1098	✉	JAPAN, SIAM, NEW ZEALAND , 1926-37, 3 special flight covers, V.F.	E. I
1099	✉	MEXICO , cachet flight cover Mexico City via Texas to Chicago, 1927 with U.S. & Mexican stamps, V.F.	E. I
1100	✉	— 1929, 10c-40c Airpost (C11-C12, C26-C27). 2 flight covers & 2 Airpost Dedication covers with various combinations of stamps, Fine-V.F.	25.93+
1101	✉	NORWAY , four Flight covers includes 1924 North Pole, V.F.	E. I
1102	✉	NYRBA Flights , 1930, 5 Flight covers, Argentine, Brazil, Brit. Guiana, St. Lucia, V.F.	E. I
1103	✉	PHILIPPINES , 1926-28, three flight covers	E. I
1104	✉	RUSSIA , 1930, 40k-80k Zeppelins (C12-C13). Tied on 2 flight covers, V.F.	E. I
1105	✉	SIAM , 1919, Experimental Flight, Bangkok-Chandhaburi, Feb. 17, 1919, Block with special cancel on cover, #AAMC 1, V.F.	E. II
1106	✉	SPAIN , 1930, 4p-10p Postage (369-370). Four of first, 2 of last, tied on 3 cacheted Zeppelin Flight covers, Fine-V.F.	16.00+
1107	✉	SWEDEN , 1929-39, Seven First Flight covers, V.F.	E. I
1108	✉	SWITZERLAND , 1919-28, 29 first flight and event covers, V.F.	E. II

FOREIGN COVERS

1109	✉	AUSTRALIA, GR. BRITAIN, Warships , 54 covers many from Korean waters, V.F.	E. II
1110	✉	AUSTRALIA , 77 covers, includes used in Cocos Is.; W.W. I and II, used in Japan, Korea Prisoner of War, Air Force, Military Training Camp pmks. interesting lot	E. II
1111	✉	AUSTRALIA, INDIA, MALTA, World War I , 3 Prisoner of War covers, Fine	E. I
1112	✉	AUSTRALIA, NEW ZEALAND , 44 covers, troops occup. in Japan, Naval covers, W.W. II, V.F.	E. I

1113	✉	AUSTRALIA, NEW ZEALAND, BRITISH NAVAL COVERS World War II, 184 covers including Army Camps, Concession Rate, British Naval pmks, Interesting	E. II
1114	✉	AUSTRIA , 184 covers, mostly World War I fieldpost cancels, one fieldpost used in Bosnia in 1886, few special cancels	E. II
1115	✉	BELGIUM , 1909-57, 30 covers, special Philatelic Exhibition pmks. Occup. in Germany, Troops in Korea, Soldiers Letters W. W. I, Military Cards, interesting lot	E. I
1116	✉	BELGIUM, BULGARIA, CHINA, ITALY, TURKEY, RUSSIA, World War I , 11 covers, Prisoners of War covers	E. I
1117	✉	BOER WAR , British Field Posts, 32 covers, nice lot	E. II
1118		BOER WAR, GREAT BRITAIN P.O. IN CONSTANTINOPLE , 10 Censored covers to & from S. Africa & 2 British Constantinople pmks, Interesting	E. II
1119	✉	BOLIVIA, PARAGUAY , Gran-Chaco War, 2 Censored covers of 1st & 3 Soldiers Letters of last, Scarce	E. III
1120	✉	CANADA , 20 covers, Netherland troops in Canada, fieldposts in Korea, from troops in Germany, German Prisoners of War, also 22 misc. Newfoundland covers	E. I
1121	✉	CANADA , 1934-51, 51 covers with special cancels, Philatelic Exhibitions, Royal Train etc. V.F.	E. II
1122	✉	CANADA, Military Training Camp pmks. Pre World War II, 17 camps, V.F.	E. II
1123	✉	CANADA , 20th Century lot of 294 covers including 261 Military Training Camps, many legal size covers, Interesting	E. I
1124	✉	CANADA, Warship cancels, 29 covers, some from Korea waters, V.F.	E. I
1125	✉	Canada , late 20th Century Lot of 156 R. P. O. cancels, mostly commems, also 14 Australia R. P. O. cancels, V.F.	E. I
1126	✉	CANADA , 114 covers, World War II, Training Camp, Troops Nfld. & Labrador, A. P. O. troops in England and Europe	E. I
1127	✉	— World War II, Field Post Offices, England, orderly room back-stamps, 192 covers	E. I
1128	✉	CHINA, JAPAN , 18 covers, Naval, Jap. troop occup. in China, Soldiers covers, Fine lot	E. I
1129	✉	CHRISTMAS IS. Three covers, tied Brit. Forces, P. O. (Atomic Testing, 1957); Malaya used Oct. 10, '45 without postage after Japs were driven out; Japan Prisoner of War sent to Malaya, V.F.	E. I
1130	✉	CZECHOSLOVAKIA , 17 diff. Crisis of 1938 Mobilization; 22 diff. Govt. in Exile covers pictorial field post, V.F.	E. II
1131	✉	CZECHOSLOVAKIA, KIATICHOV , 1906, 1938, Two used cards of last, 6 1938 Field Post Crisis covers of first, Fine-V.F.	E. I
1132	✉	DENMARK , World War I Soldiers Mail, Special pmk., 39 special pmks. mostly cards 1939, 3 German Occup. Kommando and Brigade pmks. V.F.	E. II
1133	✉	EGYPT , Army Post, Letter Seal Stamps, 14 covers plus 17 stamps, V.F.	E. I
1134	✉	FINLAND, GREECE , 3 Russo-Finnish War Field Post Office 5, 1944 covers & Greece W. W. I Syria Naval Base Censor cover, Interesting	E. I
1135	✉	FOREIGN COVERS , 19th Century includes Balloon Monte, 5 Penny Blacks and other early Great Britain etc. 42 covers	E. II
1136		FOREIGN NAVAL COVERS , W. W. II Period, 16 diff. including Finland, Denmark, Italy, China, France, Interesting	E. I
1137	✉	FRANCE , World War I, 49 diff. Field Post covers, Fine	E. I
1138	✉	— Two covers, Occupation of Casablanca , 1911, Fr. Sudan Occupation 1903, Fine	E. I
1139	✉	— 1943, Facist French stamps with German Fieldpost pmks. to France, troops serving with Germans on Russian front, V.F.	E. I

1140	✉	FRANCE , 79 covers, includes Vichy Internment Camps, Army in Indo-China, Occup. of Berlin, Versailles Peace 19, Mil. Hospital, Polish Training Camp in France, Warship cancels, interesting lot	E. II
1141	✉	FRANCE, GREAT BRITAIN , 24 covers, World War I, Prisoner of War covers	E. I
1142	✉	GERMAN CRUISER EMDEN , 28 covers U. S. and German stamps, all tied Ship pmk. V. F.	E. I
1143	✉	GERMANY , World War I, 279 covers and cards, fieldpost markings, nice collection	E. II
1144	✉	GERMANY , Collection of 164 covers, 102 RPO cancels & 62 W. W. II Soldiers & Official covers, Interesting	E. II
1145	✉	GERMANY , 20th Century, 86 slogan pmks. plus 8 British	E. I
1146	✉	GERMANY , 1927-41, 298 covers all with special pmks. V. F. lot	E. II
1147	✉	GERMANY , 151 covers, includes Allied Prisoners of War, W. W. II, Naval pmks., special cancels including Philatelic Exhibit., Occupation, Boxer Rebellion, Constantinople fieldpost, used in Shanghai, interesting lot	E. II
1148	✉	Germany, Italy , 12 Field Post Office covers, W. W. II includes Italy Troops in Tientsin, China, Sudetenland, Interesting	E. I
1149	✉	GREAT BRITAIN , 1909-56, 46 covers with Special cancels of Philatelic Congresses, Fine	E. I
1150	✉	GREAT BRITAIN , World War I, 108 Naval covers, Scarce collection	E. II
1151	✉	GREAT BRITAIN , World War I, 425 fieldpost covers, Fine collection	E. II
1152	✉	GREAT BRITAIN , 1937, Palestine Uprising, fieldpost FPO 25 cancel, also 2 Palestine censored covers 1940, Fine	E. I
1153	✉	GREAT BRITAIN , 83 covers includes troops in China, Occup. in Germany, Field posts in Korea, Cyprus, Warships, Prisoner of War, Red Cross etc., interesting lot	E. II
1154	✉	GREAT BRITAIN , 110 covers, Field Post Offices, 3 R. A. F. Squadron in U. S., FPO in Japan and Greece	E. I
1155	✉	GREECE , 5 covers, 1935 Civil War, Balkan Wars of 1912, two unused, V. F.	E. I
1156	✉	HUNGARY , 38 covers World War I field posts, Fine	E. I
1157	✉	INDIA, EGYPT , World War II, 22 covers, Fieldpost, Censored, Fine	E. I
1158	✉	INDO CHINA , 1952, 8 French Military covers, V. F. Interesting	E. I
1159	✉	ITALY , 1914-49, 118 covers, plus 5 on piece, includes World War I, Italian Troops in Spain, Troops in Tripolitania, China, Naval covers, War in Albania, Warships, etc., interesting lot	E. II
1160	✉	JAPAN , World War I, 5 German Prisoners of War, Fine	E. I
1161		KOREAN WAR United Nations Armed Forces for Korea Flight cover, flown in Royal Canadian Air Force plane, Signed by pilot, V. F.	E. II
1162	✉	LATIN AMERICA , 19 covers, Soldiers Mail, W. W. II, Fine	E. I
1163	✉	NETHERLANDS , 26 covers, Field posts, special flights, 2 Dutch Indies Internment Camps Two Luxembourg army occup. in Germany, V. F.	E. I
1164	✉	NEWFOUNDLAND , 19th and early 20th Century Lot of 27 covers, V. G.-V. F.	E. I
1165	✉	NEWFOUNDLAND , 1947-49, Steamship T. P. O. pmks. 17 diff. covers, V. F.	E. I
1166	✉	NEW ZEALAND , 1951-55, 15 Air Force and Mil. Camps, 5 army Post Office 444 cancels, 12 F. P. O. cancels, total 32 covers, V. F.	E. II
1167	✉	NORWAY , 27 covers, occup. in Germany after W. W. II, Norwegian Mission, Norwegian Army field post in England, Troops on Maneuvers, V. F.	E. I
1168	✉	ORANGE FREE STATE, Boer War , 5 covers, Prisoner of War markings, Fine lot	E. II

1169	✉	PHILIPPINES , 7 covers, combat team in Korea, Army postmarks, also 2 Porto Rico covers used 1900, Fine	E. I
1170	✉	POLAND Govt. in Exile W. W. II, field post, troops in Canada etc. V. F.	E. I
1171	✉	PORTUGAL, MOZAMBIQUE , World War I, 13 covers, Troops in Franco, Port. troops in Africa etc.	E. I
1172	✉	PRISONER OF WAR COVERS , W. W. I & II 22 diff. including covers from Yugoslavia, Romania, Austria, Germany, Switzerland, etc., Interesting	E. II
1173	✉	SAAR, Great Britain Field Post Office 10 , 1935, 1½p Geo. V tied Field P. O. pmk. during plebiscite, V. F., Scarce	E. II
1174	✉	SAAR, Italy Troops in Saar , 1935, 30c Postage tied Comando truppe Italiane Nella Saar pmk, V. F., Scarce	E. II
1175	✉	SAAR, Netherlands Royal Marines , 1935 Plebiscite, 25c Plebiscite (142) tied Saarbrücken, Nederlandisch Contingent, Saartroepen in Oval marking, V. F., Scarce	E. V
1176	✉	SAAR, Sweden Battalion in Saar , 1935, 25ö Postage tied Svenska Bataljonen, Saar pmk, V. F., Scarce	E. II
1177	✉	SERBIA, FINLAND, BULGARIA, HUNGARY, LITHUANIA , 11 covers Fieldpost, Prisoner of War etc.	E. I
1178	✉	SPAIN , 71 covers of Loyalist and Franco Rebel govts. Fine lot	E. I
1179	✉	SUDAN , 1952, Nile River Boat T. P. O. cpl. collection 17 covers, V. F.	E. II
1180	✉	SWEDEN , 1935-52, 62 covers, World War II, Special Pmks. including Troops in Saar, Fine lot	E. II
1181	✉	SWITZERLAND , 35 covers, Prisoner of War W. W. II, also 3 other covers	E. I
1182	✉	SWITZERLAND , Regiment Army Labels tied on 128 diff. covers, tied field post cancels, V. F. collection	E. III
1183	✉	TURKEY , 5 diff. Octagon stamps tied Larrisa, Army in Thessalonica, unaddressed	E. I
1184	✉	WAR SHIP COVERS , World War I & immediately later, 12 diff. from Germany, Austria, many pmks, Fine-V. F.	E. I
1185	✉	Warships, Hospital Ships, Naval School Ship, Naval , 67 covers, includes Chile, China, Brazil, Belgium, Netherlands, Argentine, Denmark, Colombia, Peru, Philippines, Turkey, Thailand, New Zealand, interesting lot of late 20th covers	E. II
1186	✉	World War I 66 P. O. W. covers from German Prison camps	E. I
1187	✉	World War I , Collection of 342 censored covers including small colonies, Fine-V. F.	E. I
1188	✉	World War I and II , Field posts, Military Camp, Soldiers Mail, Prisoners of War, Training Camps mostly from Brit. Col. includes So. Rhodesia, Tanganyika, Egypt, New Zealand, India, B. Cent. Africa, Union So. Africa, 66 covers, interesting lot	E. II
1189	✉	World War II Censored , 278 covers, Palestine, Malaya, So. Rhodesia etc. V. G.-V. F.	E. II
1190	✉	World War II Censored Covers , Collection of 610 covers including Red Cross covers, many small countries, Interesting	E. II
1191	✉	FOREIGN FIRST DAY COVERS , 65 diff., Fine-V. F.	E. I
1192	✉	Foreign Naval Postmarks , 35 covers from France, Italy, Japan, Great Britain, Sweden, mostly pre WW II, Fine-V. F.	E. I
1193	✉	General Foreign Covers , 19th & 20th Century Lot of several hundreds including British Colonies, Latin America, V. G.-V. F.	E. I
1193A	✉	General Foreign Covers & Postal Stationery , Misc. Lot of 95 items including few U. S., used & unused, 19th & 20th Century, V. G.-V. F.	E. II

LOTS BY COUNTRIES

1194	BRITISH AMERICA , 19th & 20th Century Collection of 216 mostly diff., used & unused, V. G.-V. F.	150.00	
1195	BRITISH AMERICA , 19th & early 20th Century Lot of several hundreds including duplicates, used & unused, V. G.-V. F.	138.00	
1196 ★	BRITISH COLONIES , late 19th & early 20th Century Lot of 15 diff. including 2 high values, Fine-V. F.		E. I
1197	BRITISH COLONIES , 19th & 20th Century Lot of over 100 stamps including duplicates, most unused, Fine Lot	63.00	
1198	BRITISH COLONIES , 19th & early 20th Century Collection of 532 mostly diff., used & unused, V. G.-V. F.	345.00	
1199	CANADA , 1859-1912, Collection of 93 mostly diff. including shades, most used, V. G.-V. F.	95.00	
1200 ★	CANADA , 1898-1950, Collection of 47 diff. unused, Fine-Very Fine	22.87	
1201	CANADA , 19th & early 20th Century Lot of about 200 stamps including badly defective, most used, Poor-V. F.	170.00	
1202	CHINA LOCALS & TREATY PORTS , Interesting Collection of 52 diff. unused, Fine-V. F.		E. I
1202A	COLUMBIA , 19th & 20th Century Collection of 62 stamps selected for fancy or interesting cancels, includes geometrics, colored, V. G.-V. F.		E. I
1203	COLUMBIA , 19th & 20th Century Lot of several hundred used, includes duplicates, V. G.-V. F.	129.00	
1204	COLOMBIA & STATES , 19th & early 20th Century Lot of 312 stamps, used & unused, much duplication, V. G.-V. F.	155.00	
1205	COLUMBIA & STATES , 19th & early 20th Century Lot of 105 including duplicates, used & unused, V. G.-V. F.	74.00	
1206	FRANCE & COLONIES , 19th & 20th Century Lot of 2500 stamps including many duplicates, used & unused, V. G.-V. F.	150.00	
1207	GREAT BRITAIN , 19th & 20th Century Dealers Stock of several hundreds, all used, V. G.-V. F.		E. II
1208	GREAT BRITAIN & COLONIES , 19th & 20th Century Lot of many hundreds including duplicates, most used, V. G.-V. F.	245.00	
1209	GREECE , 1862-1900, Dealers Stock of Hermes Heads neatly arranged on Stock Pages, V. G.-V. F.	358.00	
1210	GREECE , 19th & 20th Century Lot of hundreds, includes Sets, Pictorials, Airpost, used & unused, V. G.-V. F.		E. II
1210A ☒	LATIN AMERICA , 19th & early 20th Century Lot of 18 diff. including Postal Stationery, V. G.-V. F.		E. I
1210B	LATIN AMERICA , 19th & early 20th Century Collection of about 200 stamps selected for fancy or interesting cancels, includes some scarce cancels with defects, Fair-V. F.		E. II
1211	MALTA , 19th & 20th Century Collection of 84 stamps including duplicates, used & unused, V. G.-V. F.	129.00	
1212 ★	MEXICO , Early 20th Century Lot of several hundred stamps including Blocks, high values, some used, Interesting		E. III
1213	NEWFOUNDLAND , 19th & early 20th century Collection of 41 mostly diff., nearly all used, V. G.-V. F.	50.00	
1213A	ROMAN STATES , 1852-68, 19th Century Lot of 37 stamps, includes shades, used & unused, V. G.-V. F.	50.00	
1214	SOUTH & CENTRAL AMERICA , Misc. Lot of many hundreds of stamps, used & unused, much duplication, V. G.-V. F.		E. II
1215	GENERAL FOREIGN COLLECTION of many thousands, 19th & early 20th century, used & unused, mostly cheaper stamps, V. G.-V. F.		E. II

1216	GENERAL FOREIGN , 19th & early 20th Century Lot of many hundreds, used & unused, Fair-Fine	E. III
1217	GENERAL FOREIGN , Misc. Lot of hundreds including wholesale, used & unused, many useful stamps, V. G.-V. F.	E. II
1218	GENERAL FOREIGN COLLECTION including U. S., 19th & 20th Century collection of several thousands in Modern Album, used & unused, many pictorials, duplicates, Fair-V. F.	E. VI
1219	General Foreign including British Colonies, Latin America, misc. lot of thousands, much duplication, used & unused, 19th & 20th Century, V. G.-V. F.	E. III
1220	General Foreign in Wholesale Quantities, many thousands of stamps separated by stamps in envelopes, nothing scarce noted	E. I
1221	Foreign Telegraph, Local, Envelope, Registry Label Stamps , Lot of several hundreds, mounted, mostly diff., Interesting	E. II

FOREIGN WHOLESALE

1222	CANAL ZONE , 1909-15, 2c-5c Postage #24(16) #33, 40 (85 mixed) #39 (22) #44(7) Good-Very Fine	20.85
1222A	COLUMBIA , 1890-91, 10c Brown #146, #152 (1200 mixed) Fine-Very Fine	120.00
1223	GREAT BRITAIN , 1876-80, 8p Orange, 4p Gray Brown #73(14) #84 (36) Good-Fine	165.00
1224	GREAT BRITAIN , 1883, 3p-6p Overprints #94(11) #95(33) Good-V. F.	125.00
1225	GREAT BRITAIN , 1884, 5/ Carmine Rose, 10/ Ultramarine #108(10) #109(10) V. G.-V. F.	95.00
1226 ★	MOZAMBIQUE COMPANY , 1935, 5c-20e Airpost #C1-#C15 (10 Sets) Fine-V. F.	32.00
1227	PANAMA , 1906, 1c-5c Overprints #181a(12) #181b(17) #182d(9) #183 (62) #183a(10) F27(68) H22(48) Used & unused, Fine-V. F.	135.00+
1228	SENEGAL , 1892-1900, 5c-25c Postage #38(300) #39(400) #40(200) #41(300) #42(700) #45(100) in Bundles of 100, V. G.-V. F.	304.00

PHILATELIC LITERATURE

1229	Colonial & Revolutionary Posts , Harry M. Konwiser, Signed copy, Very Fine	E. II
1230	The Encyclopedia of British Empire Postage Stamps , Robson Lowe, Publishers, Two vols., V. F.	E. II
1231	Arthur Hind Auction Catalog , Sale 1 with plates, V. F.	E. I
1232	Hawaii, Its Stamps & Postal History , Meyer, Harris, etc, V. F.	E. I
1233	Knapp Auction Catalogs , Parts 1 & 2 priced, Very Fine	E. I
1234	Printing Postage Stamps by Line Engraving , Dietz Specialized Confederate Catalog , 1931 & 1932 Supplement Editions, V. F.	E. I
1235	Roving the Stamp World with Eugene Michel , 1933 Bound Edition, contains many notes on Foreign Postal Stationary, V. F.	E. I

END OF SALE — THANK YOU

LOTS ON VIEW FROM NOV. 17th

NEW 1959 SCOTT CATALOGS

PART I	\$5.00
PART II	7.00
COMBINED	10.00
U. S. SPECIALIZED	4.00

Mailed Postfree



ROBERT A. SIEGEL

489 FIFTH AVENUE

NEW YORK CITY

●

LOTS ON VIEW FROM NOV. 17th

OFFICE OPEN SATURDAY, NOV. 22nd

(A.S.D.A. Stamp Show Weekend)

●

PRICES REALIZED

THIS SALE

\$1.00

OR ENTIRE YEAR \$3.50

CONDITIONS OF SALE

1. The terms of sale are strictly cash to the highest bidder. All buyers are expected to pay for lots within three days of receipt, unless special arrangements have been made prior to the sale.
2. All bids are per lot as numbered in the catalogue and not per piece, unless otherwise announced by the auctioneer at the time of sale.
3. Any lot the description of which is incorrect is returnable only within three days of receipt. All disputed lots must be returned intact as received. Lots containing five or more stamps are not returnable at any time. No lots may be returned by purchasers who have had the opportunity to examine them before the sale.
4. Successful mail bidders, unless they are known to us or supply acceptable references, will be notified of the amount of the lots secured for them, and are expected to send payment in full before the lots are forwarded.
5. If the purchase price has not been paid within the time limit, or lots taken up within seven days from date of sale, they may be resold and any losses arising from such sale charged to the defaulter.
6. All stamps are sold as genuine, except where sold "As Is". Claims for any lot proving otherwise, must be made within two weeks from date of sale.
7. The right is reserved to group two or more lots, also withdraw any lot or lots from the sale, or to act on behalf of the seller.
8. Until paid for in full all lots remain the property of Robert A. Siegel.
9. No commission is charged for buying at our sales, but all forwarding charges will be added to the purchase price.
10. Upon written application lots may be sent for examination prior to the auction, conditional upon being mailed back by registered mail, adequately insured, within 24 hours of receipt. The applicant is completely responsible for all lots sent for examination, and for the insurance of same against mishap, from the time of receipt until they are actually received back, and is to pay all expenses of postage and insurance.
11. The placing of a bid shall constitute acceptance of the foregoing conditions of sale.

ROBERT A. SIEGEL

GREGORY MOZIAN, Licensed Auctioneers

In sending bids, always state the highest price you are prepared to pay for the lot. Your limit will not be used as a starting bid unless absolutely necessary.

DESCRIPTIONS

Superb—the finest condition for noteworthy, outstanding copies.

Very Fine (VF)—means that there is a slight deviation from the above.

Fine (F)—means that the perforations do not touch the design on issues after 1890, but in some cases may just touch in earlier issues; if used, fairly lightly cancelled.

Very Good (VG)—means that the appearance is generally fine but that the perforations cut the design slightly.

Good (G)—means average off-centering; or fairly attractive with slight defects
Original gum is not to be expected on 19th Century stamps up to 1888 unless so stated.

Scott's 1958 Specialized United States Catalogue is used for cataloguing our lots of United States and Scott's Standard Catalogue, 1959 for others.

WE SOLICIT FINE MATERIAL FOR FUTURE SALES

IS YOUR COLLECTION FOR SALE?

REALIZE IMMEDIATE CASH
PLUS THE ADDED ADVANTAGE OF
SELLING THROUGH OUR AUCTIONS

We will advance immediate cash up to 75% of our appraisal value, of what your collection should realize at auction.

Your collection will then be sold in one of our coming auction sales. All stamps are expertly and advantageously lotted in attractive, well illustrated catalogs. Lotting is meticulously planned under our personal supervision. Commission is 20% of the gross realization. Final settlement is made within five weeks after the sale. We have been continuously conducting stamp auctions in the United States for nearly thirty years.

Valuable collections and stamp holdings are especially wanted, but we will accept properties valued from \$500 upwards. Send all stamps direct for appraisal. Auction advance will be remitted within 48 hours following receipt. If not entirely pleased, stamps will be returned at our expense. If circumstances warrant due to bulk or value, we will travel anywhere to inspect important estates.

ROBERT A. SIEGEL

(Licensed and Bonded Auctioneer)

489 FIFTH AVENUE

NEW YORK CITY

(Tel. MU. 2-0980)

214TH SALE

ROBERT A. SIEGEL
489 Fifth Avenue
New York 17, N. Y.

PRICES REALIZED
December 3 and 4, 1958

UNITED STATES
19th & 20th Century
U.S. Revenues
General Foreign

December 3rd									
1 10.50	59 3.00	122 3.00	183 50.00	246 20.00	309 18.00	371A 31.00	433 14.00	496 18.00	559 2.00
2 17.00	60 6.00	123 9.00	184 46.00	247 13.00	310 22.00	372 46.00	434 12.50	497 15.00	560 2.00
3 27.00	61 13.00	124 50.00	185 12.00	248 47.50	311 14.00	373 20.00	435 18.00	498 25.00	561 2.00
4 19.00	62 29.00	125 6.00	186 16.00	249 12.50	312 10.00	374 12.00	436 16.00	499 14.00	562 4.50
5 44.00	63 8.50	125A 15.00	187 135.00	250 38.00	313 18.00	375 12.50	437 6.00	500 7.50	563 2.00
6 145.00	64 6.50	125B 6.00	188 25.00	251 36.00	314 18.00	376 6.50	438 6.50	501 11.00	564 2.00
7 7.50	65 21.00	126 4.00	189 17.00	252 26.00	315 16.50	377 5.50	439 15.50	502 13.00	565 2.00
8 10.00	66 24.00	127 8.50	190 24.00	253 12.50	316 13.50	378 5.00	440 21.00	503 16.00	566 2.25
9 14.00	67 16.50	128 6.00	191 10.50	254 13.50	317 13.00	379 17.00	441 21.00	504 25.50	567 2.00
10 5.00	68 17.50	129 20.00	192 10.00	255 16.50	318 25.00	380 37.00	442 8.50	505 16.00	568 6.50
11 21.00	69 3.50	130 14.00	193 9.50	256 36.00	319 21.00	381 16.50	443 15.50	506 42.00	569 2.00
12 12.00	70 6.00	131 7.50	194 11.00	257 57.50	320 23.00	382 8.50	444 13.50	507 26.50	570 2.00
13 17.00	71 6.00	132 52.50	195 8.00	258 40.00	321 17.50	383 60.00	445 13.00	508 55.00	571 2.00
14 49.00	72 155.00	133 11.50	196 7.50	259 7.00	322 12.00	384 17.00	446 10.00	509 175.00	572 5.00
15 42.50	73 25.00	134 10.00	197 16.50	260 6.50	323 14.50	385 16.00	447 8.00	510 400.00	573 12.00
16 27.50	74 19.00	135 9.00	198 6.00	261 10.50	324 15.00	386 19.00	448 12.50	511 12.50	574 7.00
17 90.00	75 12.50	136 13.00	199 6.50	262 13.00	325 13.50	387 22.00	449 36.00	512 55.00	575 10.50
18 31.00	76 9.00	137 9.50	200 26.00	263 200.00	326 13.00	388 46.00	450 29.00	513 36.00	576 3.50
19 9.50	77 4.00	138 13.00	201 52.00	264 190.00	327 12.00	389 4.50	451 28.00	514 25.00	577 3.25
20 82.50	78 7.00	139 6.00	202 29.00	265 15.50	328 10.00	390 51.00	452 18.00	515 25.00	578 4.50
21 5.00	79 8.50	140 11.50	203 20.00	266 24.00	329 8.00	390A 4.00	453 11.50	516 20.00	579 36.00
22 23.50	80 15.50	141 20.50	204 10.50	267 7.50	330 10.00	391 7.50	454 10.00	517 80.00	580 12.00
23 13.00	81 7.00	142 22.00	205 20.00	268 21.00	331 18.00	392 7.00	455 7.50	518 80.00	581 13.00
24 12.50	82 5.00	143 10.00	206 7.00	269 17.50	332 3.50	393 5.00	456 12.50	519 21.00	582 12.00
25 12.00	83 7.00	144 6.50	207 18.00	270 12.50	333 7.00	394 7.50	457 17.00	520 21.00	583 8.50
26 4.75	84 11.50	145 4.25	208 19.00	271 33.00	334 7.00	395 7.00	458 8.00	521 53.00	584 19.00
27 21.00	85 15.50	146 9.00	209 12.50	272 19.00	335 13.50	396 7.50	459 5.00	522 6.00	585 7.00
28 25.00	86 8.00	147 27.50	210 9.50	273 36.00	336 9.50	397 8.00	460 6.50	523 17.00	586 12.00
29 25.00	87 8.50	148 7.50	211 45.00	274 13.00	337 22.00	398 34.00	461 21.00	524 23.00	587 19.00
30 6.00	88 7.00	149 6.50	212 180.00	275 47.00	338 9.00	399 8.00	462 27.00	525 18.00	588 19.00
31 8.50	89 4.50	150 6.50	213 24.00	276 29.00	339 9.00	400 7.50	463 10.00	526 23.00	589 9.50
32 15.00	90 14.50	151 3.00	214 35.00	277 51.00	340 9.00	401 30.00	464 540.00	527 5.50	590 2.00
33 8.00	91 8.50	152 4.50	215 32.00	278 62.00	341 59.00	402 10.50	465 11.00	528 13.00	591 6.50
34 10.50	92 9.00	153 95.00	216 42.50	279 40.00	342 11.00	403 33.00	466 3.00	529 8.25	592 4.50
35 4.50	93 8.50	154 7.50	217 71.00	280 70.00	343 20.00	404 34.00	467 9.00	530 30.00	593 5.50
36 13.50	94 12.00	155 17.00	218 68.00	281 18.50	344 34.00	405 16.00	468 17.50	531 16.50	594 8.00
37 10.00	95 8.00	156 25.00	219 44.00	282 18.00	345 16.50	406 10.50	469 16.00	532 9.00	595 10.00
38 4.00	96 3.50	157 8.00	220 6.50	283 7.50	346 13.00	407 10.00	470 17.50	533 11.00	596 24.00
39 32.50	97 11.00	158 7.00	221 6.00	284 22.50	347 11.00	408 10.00	471 13.50	534 22.00	597 12.00
40 5.50	98 13.00	159 6.50	222 10.00	285 16.50	348 20.00	409 24.00	472 8.50	535 18.50	598 16.00
40A 7.00	99 10.50	160 30.00	223 6.50	286 17.00	349 15.50	410 20.00	473 15.00	536 4.00	599 42.00
41 10.50	100 16.50	161 5.50	224 11.00	287 5.50	350 5.50	411 6.00	474 15.00	537 40.00	599A 10.00
42 4.25	101 18.00	162 4.00	225 22.00	288 7.50	351 49.00	412 13.00	475 5.50	538 2.00	600 5.50
42A 10.50	102 7.00	163 3.00	226 5.00	289 15.50	352 30.00	413 18.00	476 9.50	539 17.00	601 37.50
43 22.50	103 10.50	164 4.75	227 10.00	290 11.00	353 110.00	414 21.00	477 14.50	540 17.50	602 23.00
44 10.50	104 15.50	165 4.75	228 10.00	291 13.00	354 57.50	415 22.00	478 11.50	541 5.00	603 52.00
45 5.00	105 5.00	166 6.50	229 11.00	292 4.50	355 187.50	416 22.00	479 12.00	542 19.00	603A 14.00
46 11.00	106 4.50	167 4.00	230 12.50	293 7.50	356 10.00	417 55.00	480 11.00	543 6.50	604 23.00
46A 7.50	107 14.00	168 3.00	231 12.00	294 9.50	357 13.50	418 13.00	481 38.00	544 5.00	605 23.00
47 16.50	108 9.50	169 9.00	232 27.00	295 11.50	358 7.50	419 12.00	482 42.00	545 4.00	606 20.00
48 3.50	109 7.00	170 5.50	233 26.00	296 17.00	359 5.50	420 13.00	483 21.00	546 2.00	607 7.50
49 19.00	110 9.00	171 6.50	234 13.50	297 12.00	360 8.50	421 14.00	484 23.00	547 2.50	608 16.00
50 18.00	111 16.00	172 7.00	235 39.00	298 25.00	361 7.00	422 11.50	485 20.00	548 2.00	608A 6.00
51 18.00	112 5.50	173 7.50	236 10.50	299 13.00	362 7.00	423 9.00	486 18.00	549 2.00	609 6.00
52 15.00	113 4.50	174 10.00	237 29.00	300 9.50	363 7.50	424 10.00	487 15.00	550 4.00	610 7.50
53 14.00	114 7.50	175 12.00	238 29.00	301 23.00	364 6.50	425 9.50	488 70.00	551 2.00	611 10.00
54 20.00	115 12.50	176 6.50	239 17.00	302 25.00	365 6.50	426 36.50	489 10.00	552 3.50	612 19.00
55 56.00	116 3.75	177 7.50	240 41.00	303 5.50	366 10.00	427 21.50	490 12.50	553 3.50	613 8.50
56 9.50	117 16.50	178 14.00	241 10.00	304 10.00	367 46.00	428 11.00	491 15.50	554 2.00	614 25.50
57 10.00	118 22.50	179 9.50	242 13.00	305 11.00	368 42.00	429 11.00	492 19.00	555 3.50	615 6.50
58 26.00	119 17.50	180 5.00	243 19.00	306 21.00	369 18.00	430 5.00	493 20.00	556 2.00	616 17.50
	120 4.25	181 20.00	244 11.50	307 15.00	370 22.00	431 4.50	494 18.00	557 2.00	617 11.50
	121 7.50	182 17.00	245 7.00	308 16.00	371 95.00	432 8.00	495 18.00	558 2.00	618 60.00

619	102.50	677	14.00	740	7.00	803	190.00	866	16.00	929	7.50	992	34.00	1055	3.25	1116	8.50	1179	11.50
620	4.00	678	14.00	741	11.00	804	110.00	867	32.00	930	10.00	993	12.00	1056	5.50	1117	28.00	1180	2.00
621	5.00	679	305.00	742	41.00	805	22.00	868	16.00	931	18.50	994	23.00	1057	8.50	1118	6.50	1181	7.00
622	18.00	680	6.00	743	22.00	806	19.00	869	10.00	932	15.50	995	25.00	1057A	13.00	1119	6.00	1182	21.00
623	6.50	681	11.50	744	2.50	807	9.00	870	13.50	933	9.50	996	17.00	1058	3.50	1120	14.50	1183	2.00
624	31.00	682	17.00	745	2.50	808	3.25	871	2.25	934	15.50	997	3.00	1059	7.00	1121	9.50	1184	7.00
625	32.00	683	18.50	746	3.00	809	4.75	872	11.50	935	12.50	998	20.00	1060	4.00	1122	7.50	1185	10.00
626	9.00	684	10.00	747	7.75	810	3.50	873	9.00	936	12.50	999	41.00	1060A	4.00	1123	11.50	1186	5.50
627	14.00	685	32.00	748	7.50	811	30.00	874	5.00	937	12.00	1000	38.00	1061	16.50	1124	4.00	1187	18.00
628	5.00	686	24.00	749	21.00	812	3.25	875	13.00	938	24.00	1001	12.00	1062	8.75	1125	11.00	1188	15.00
629	14.00	687	25.00	750	18.50	813	6.50	876	11.00	939	21.00	1002	7.00	1063	4.00	1126	9.50	1189	10.50
630	11.50	688	16.00	751	7.00	814	2.75	877	5.50	940	7.00	1003	21.00	1064	4.00	1127	9.50	1190	26.00
631	12.00	689	23.00	752	9.00	815	21.00	878	4.75	941	9.00	1004	28.00	1065	3.50	1128	14.00	1191	8.50
632	29.00	690	11.50	753	10.50	816	10.50	879	8.50	942	12.50	1005	39.00	1066	5.00	1129	15.50	1192	7.00
633	13.00	691	9.50	754	16.50	817	6.50	880	6.50	943	9.00	1006	9.50	1067	5.50	1130	4.50	1193	9.50
634	26.00	692	23.00	755	6.00	818	3.50	881	21.00	944	6.50	1007	9.50	1068	3.50	1131	3.00	1193A	10.00
635	16.00	693	22.50	756	36.00	819	4.00	882	7.00	945	9.00	1008	7.00	1069	6.50	1132	8.00	1194	20.00
636	10.50	694	32.50	757	5.75	820	3.00	883	13.00	946	22.00	1009	11.00	1070	3.50	1133	8.00	1195	17.00
637	4.00	695	11.50	758	20.50	821	4.50	884	22.00	947	5.00	1010	9.00	1071	3.00	1134	2.00	1196	7.00
638	out	696	32.00	759	6.00	822	2.25	885	7.50	948	10.50	1011	10.00	1072	6.00	1135	25.00	1197	13.50
639	20.00	697	42.50	760	20.00	823	5.50	886	18.50	949	20.00	1012	10.50	1073	7.50	1136	2.75	1198	42.00
640	32.50	698	28.00	761	11.00	824	7.50	887	10.50	950	3.50	1013	6.50	1074	5.00	1137	3.50	1199	24.00
641	14.00	699	7.00	762	49.00	825	6.25	888	14.00	951	2.50	1014	21.00	1075	7.50	1138	4.50	1200	8.00
642	11.00	700	14.00	763	20.00	826	11.50	889	15.00	952	5.50	1015	17.00	1076	5.25	1139	3.00	1201	15.50
643	8.50	701	13.50	764	7.50	827	8.50	890	17.00	953	7.00	1016	5.50	1077	7.00	1140	16.00	1202	4.50
644	3.50	702	96.00	765	5.00	828	3.75	891	13.00	954	7.00	1017	7.00	1078	11.00	1141	3.50	1202A	5.50
645	10.00	703	97.50	766	6.50	829	18.00	892	12.00	955	7.00	1018	13.00	1079	2.00	1142	13.00	1203	10.00
646	25.00	704	46.00	767	22.00	830	6.00	893	15.50	956	13.00	1019	4.00	1080	7.00	1143	12.50	1204	13.00
647	16.00	705	33.00	768	7.50	831	7.00	894	12.00	957	4.00	1020	5.75	1081	8.00	1144	10.50	1205	6.00
648	13.50	706	28.00	769	4.00	832	47.00	895	7.00	958	4.50	1021	7.50	1082	11.00	1145	2.00	1206	20.50
649	9.00	707	15.50	770	3.50	833	3.50	896	4.00	959	3.00	1022	30.00	1083	7.00	1146	12.00	1207	13.50
650	4.00	708	20.50	771	4.00	834	14.50	897	36.00	960	6.00	1023	2.00	1084	3.75	1147	28.00	1208	32.50
651	32.00	709	4.50	772	35.00	835	12.00	898	15.00	961	2.00	1024	34.00	1085	3.50	1148	8.00	1209	44.00
652	4.00	710	17.00	773	21.00	836	110.00	899	10.50	962	5.50	1025	3.00	1086	7.25	1149	2.00	1210	17.00
653	35.00	711	4.00	774	11.50	837	57.50	900	13.00	963	3.00	1026	5.00	1087	10.00	1150	9.00	1210A	7.50
654	4.50	712	46.00	775	5.50	838	85.00	901	12.00	964	6.50	1027	20.00	1088	10.00	1151	21.00	1210B	4.50
655	7.50	713	3.00	776	8.00	839	62.50	902	10.00	965	6.00	1028	3.75	1089	14.50	1152	2.50	1211	21.00
656	26.00	714	4.00	777	13.50	840	18.50	903	10.00	966	15.50	1029	20.00	1090	20.50	1153	8.50	1212	15.50
December 4th				778	5.00	841	40.00	904	10.50	967	7.50	1030	4.50	1091	21.00	1154	13.00	1213	16.50
657	21.50	716	9.50	779	26.00	842	9.00	905	17.00	968	5.00	1031	25.50	1092	8.50	1155	2.00	1213A	14.50
658	51.00	717	2.00	780	11.50	843	10.00	906	7.00	969	4.00	1032	24.00	1093	2.50	1156	2.50	1214	12.50
659	95.00	718	38.00	781	40.00	844	7.50	907	13.00	970	5.00	1033	10.50	1094	3.25	1157	9.00	1215	15.00
660	20.00	719	32.00	782	95.00	845	19.50	908	7.50	971	3.50	1034	8.50	1095	3.00	1158	3.75	1216	32.00
661	16.50	720	4.75	783	10.00	846	36.00	909	23.00	972	4.75	1035	20.00	1096	4.00	1159	32.00	1217	15.00
662	40.00	721	3.00	784	6.00	847	42.00	910	10.50	973	7.25	1036	4.00	1097	2.25	1160	17.00	1218	52.50
663	8.75	722	4.50	785	8.50	848	22.00	911	28.00	974	42.50	1037	4.00	1098	5.50	1161	2.50	1219	22.00
664	115.00	723	8.50	786	15.50	849	20.00	912	11.50	975	4.50	1038	3.50	1099	out	1162	out	1220	8.00
665	22.50	724	38.00	787	4.50	850	11.00	913	6.00	976	4.50	1039	3.00	1100	10.50	1163	10.00	1221	5.50
666	92.50	725	24.00	788	26.00	851	12.00	914	4.00	977	3.50	1040	10.00	1101	2.00	1164	7.00	1222	5.25
667	90.00	726	3.75	789	87.50	852	12.50	915	4.75	978	5.50	1041	9.00	1102	2.00	1165	9.50	1222A	5.50
668	110.00	727	8.00	790	10.00	853	7.00	916	6.00	979	6.00	1042	3.00	1103	3.50	1166	2.00	1223	6.50
669	33.00	728	6.50	791	10.00	854	8.50	917	4.50	980	3.00	1043	3.00	1104	3.00	1167	10.00	1224	10.00
670	21.00	729	14.00	792	6.00	855	8.50	918	5.00	981	21.00	1044	5.25	1105	5.50	1168	11.50	1225	7.00
671	35.00	730	2.50	793	2.50	856	31.00	919	7.50	982	7.00	1045	13.50	1106	4.50	1169	3.50	1226	4.00
672	20.00	731	40.00	794	27.00	857	4.25	920	3.50	983	out	1046	4.50	1107	3.25	1170	2.00	1227	14.00
673	38.00	732	27.50	795	5.00	858	6.50	921	2.00	984	4.00	1047	3.00	1108	13.00	1171	2.00	1228	16.00
674	10.00	733	6.00	796	23.00	859	11.00	922	7.25	985	26.00	1048	out	1109	8.00	1172	10.00	1229	5.00
675	10.50	734	9.00	797	21.00	860	13.00	923	5.50	986	28.00	1049	10.00	1110	30.00	1173	14.00	1230	8.50
676	25.00	735	5.00	798	105.00	861	3.00	924	5.50	987	4.00	1050	6.00	1111	4.00	1174	14.00	1231	3.00
676A	40.00	736	22.00	799	40.00	862	19.00	925	2.50	988	4.75	1051	6.00	1112	15.50	1175	21.00	1232	5.50
676B	55.00	737	20.50	800	20.50	863	8.00	926	3.50	989	10.50	1052	4.50	1113	12.00	1176	5.00	1233	5.50
		738	7.75	801	160.00	864	3.00	927	out	990	10.50	1053	6.75	1114	13.50	1177	2.50	1234	5.00
		739	7.50	802	215.00	865	7.75	928	5.50	991	17.00	1054	3.00	1115	3.50	1178	18.50	1235	4.00