

216th SALE

THE HENRY W. HILL COLLECTION

FIVE CENT JEFFERSON STAMPS

1856-1861 ISSUES

AT PUBLIC AUCTION

WEDNESDAY, FEBRUARY 11th, 1959

at 2 P.M.

*Robert A. Siegel*  
**AUCTIONS**

489 FIFTH AVENUE

NEW YORK 17, N. Y.

Tel. MUrray Hill 2-0980

# Question

There are two significant questions in stamp collecting. What? And Who? What—being the item. Who—being the dealer.

Confidence is the only complete answer to both questions—confidence in the offering based on confidence in the dealer. And this straight-forward answer applies to either buying or selling. It is only the reputable dealer's recommendation as to what to buy, or how to sell, that can provide the full reply to either question.

Justifying the confidence of our clientele has been all-important to the conduct of our business for more than thirty years.

Perhaps we can be of help to you.

**ROBERT A. SIEGEL**

489 FIFTH AVENUE

NEW YORK 17, N. Y.

*(our one and only address)*

## ROBERT A. SIEGEL

**New York 17, N. Y.**

**Tel.: MUrray Hill 2-0980**

REFERENCES PLEASE  
(if unknown to us)

**SIGNED**

[illegible]

Upon request, estimate of value furnished on any lots in this auction.





## The Five Cent Jefferson Stamps 1856-1861 Issues

Offered by order of Mr. Henry W. Hill

This collection was formed over the past decade during which time Mr. Hill searched both here and abroad for the finest obtainable in the 5c 1856-1861 Jefferson stamps and covers. Mr. Hill is offering in this sale his entire collection with the exception of his plating material. Many of the items are from well-known collections that have been sold, also a number of items in the collection are from original finds that have never been offered previously. The majority of Mr. Hill's covers had been examined and authenticated by the late Stanley B. Ashbrook. Many of these pieces helped to form the subject matter and are illustrated in the book Mr. Hill authored, "The United States Five Cent Stamps of 1856-1861."

Mr. Hill would like to thank all the collectors who have helped him with his study of these stamps and would greatly appreciate seeing any material on the Jefferson stamps that would help in plate reconstruction.

This outstanding specialized auction offers a rare opportunity to acquire many choice stamps and covers which are extremely difficult to find in this desirable condition.





1

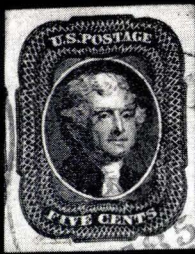

2

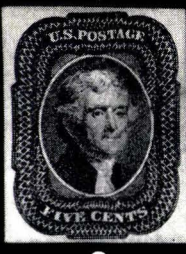

3

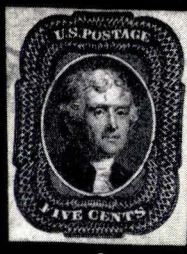

4

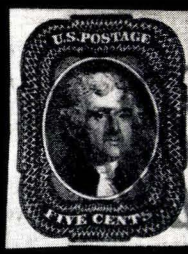

5

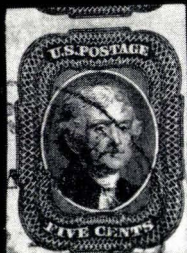

6

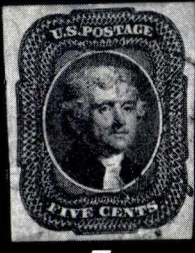

7

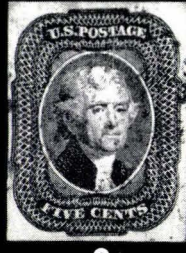

8



9

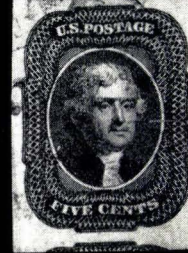

10

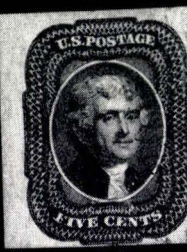

11

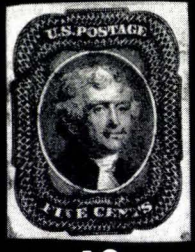

12



13

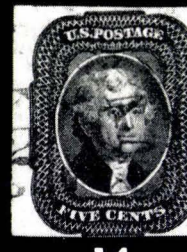

14

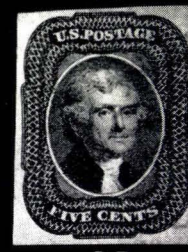

15

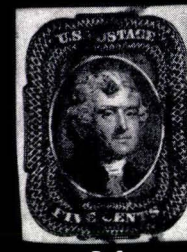

16

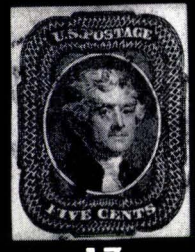

17

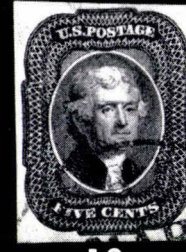

18

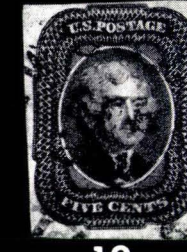

19

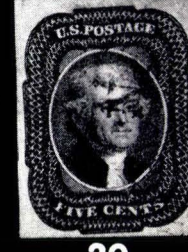

20



21



22

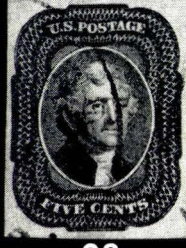

23



24



25

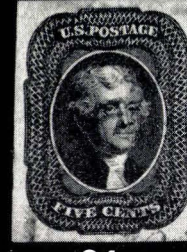

26

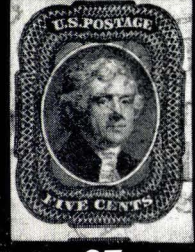

27

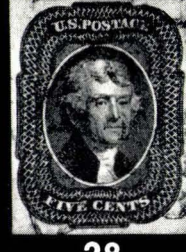

28



29

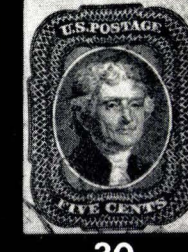

30



## 1856 ISSUE

### 5c IMPERFORATE

1	<b>5c Red Brown (12).</b> Lovely stamp with large margins all around, showing part of next stamps at top and right, Face Free cancel, Gem .....	80.00
2	<b>5c Red Brown (12).</b> Gorgeous stamp with Jumbo Margins all around showing part of next stamp at left and Guide Dots at top, Gem .....	80.00
3	<b>5c Red Brown (12).</b> Wonderful stamp, Large Margins all around, light Town cancel, Gem .....	80.00
4	<b>5c Red Brown (12).</b> Marvelous stamp with Large Margins all around, light Blue Town cancel, Gem .....	100.00
5	<b>5c Red Brown (12).</b> Beautiful Fresh stamp with Large Margins all around, Pretty Red Grid cancel, Gem .....	90.00
6	<b>5c Red Brown (12).</b> Wonderful stamp, Margins all around showing part of next stamp at top, Gem .....	80.00
7	<b>5c Red Brown (12).</b> Large Margins all around, Extremely Fine .....	80.00
8	<b>5c Red Brown (12).</b> Margins all around, Extremely Fine .....	80.00
9	<b>5c Red Brown (12).</b> Wonderful stamp, large margins all around showing part of next stamp at top, Gem .....	80.00
10	<b>5c Red Brown (12).</b> Magnificent stamp, Jumbo margins all around showing part of next stamp at bottom, tiny scissors cut in upper right margin far removed from design, Gem .....	80.00
11	<b>5c Dark Red Brown (12).</b> Clear sharp impression, left sheet margin stamp, margins all around, large on 3 sides, Extremely Fine .....	80.00
12	<b>5c Dark Red Brown (12).</b> Magnificent stamp with deep rich color, large margins all around, Extremely Fine .....	80.00
13	<b>5c Red Brown (12).</b> Extraordinary stamp, Margins all around, huge on 3 sides showing part of 3 other stamps, trivial tiny crease in extreme tip of upper right margin not detracting in any way from the beauty of this stamp .....	80.00
14	<b>5c Dark Red Brown (12).</b> Wonderful color, Margins all around except touches at bottom. Very Fine .....	80.00
15	<b>5c Red Brown (12).</b> Beautiful stamp with Large Margins all around, pretty Blue Town cancel, Extremely Fine .....	100.00
16	<b>5c Dark Red Brown (12).</b> Rich color, Large Margins all around, Blue Town cancel, Extremely Fine .....	100.00
17	<b>5c Red Brown (12).</b> Margins all around, light Town cancel, Very Fine ....	80.00
18	<b>5c Red Brown (12).</b> Lovely stamp in Brilliant Fresh color, Margins all around, Gem .....	80.00

*LOTS ON VIEW FROM FEB. 2nd*





31

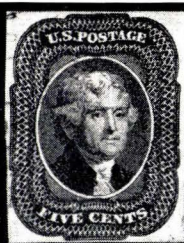

32

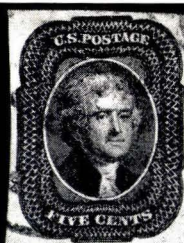

33



34

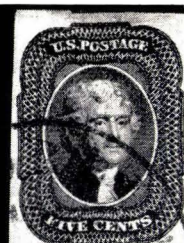

35

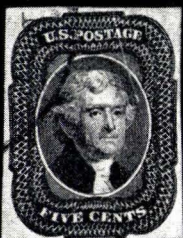

36

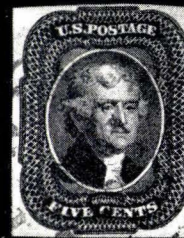

37



38

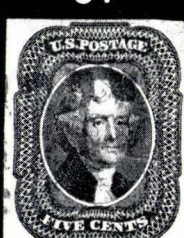

39

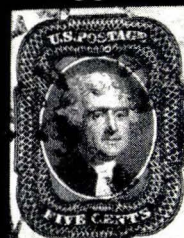

40



41



42



43

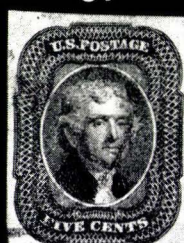

44

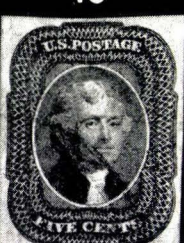

45

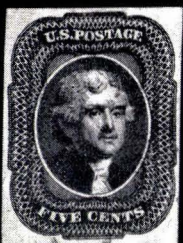

46



47

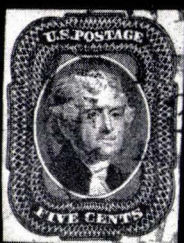

48



49



50

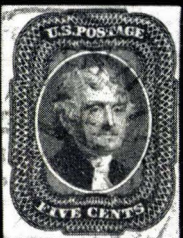

56

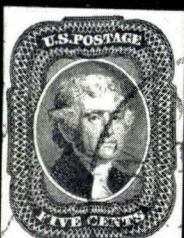

57



58

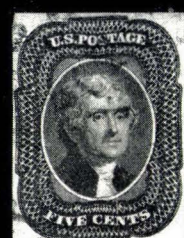

59



60

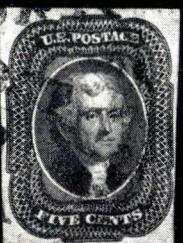

61

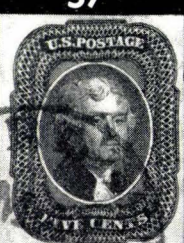

62



63



64

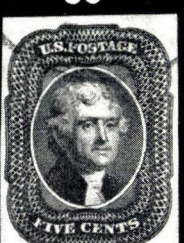

65



19	<b>5c Dark Red Brown (12).</b> Margins all around, Very Fine .....	80.00
20	<b>5c Dark Red Brown (12).</b> Brilliant copy of outstanding color, Large Margins all around, Gem .....	80.00
21	<b>5c Red Brown (12).</b> Margins all around, Extremely Fine .....	80.00
22	<b>5c Red Brown (12).</b> Margins all around, Extremely Fine .....	80.00
23	<b>5c Red Brown (12).</b> Marvelous stamp, Large Margins all around showing part of next stamp at right, Gem .....	80.00
24	<b>5c Dark Red Brown (12).</b> Margins all around, trivial pinpoint thin, in top margin outside design, otherwise Very Fine .....	80.00
25	<b>5c Dark Red Brown (12).</b> Magnificent stamp, beautiful rich color, margins all around, Extremely Fine .....	80.00
26	<b>5c Red Brown (12).</b> Marvelous stamp with Huge Margins all around, Extremely Fine .....	80.00
27	<b>5c Red Brown (12).</b> Lovely stamp with Margins all around showing part of next stamp at bottom, Extremely Fine .....	80.00
28	<b>5c Red Brown (12).</b> Beautiful stamp, Margins all around, New Orleans pmk, Extremely Fine .....	80.00
29	<b>5c Red Brown (12).</b> Large Margins all around showing parts of next stamp at left and bottom, tiny nick in left margin well outside design of stamp, otherwise Extremely Fine .....	80.00
30	<b>5c Red Brown (12).</b> Margins all around except just touched at right, Very Fine .....	80.00
31	<b>5c Dark Red Brown (12).</b> Brilliant fresh stamp, Margins all around, Town and Red cancels, Extremely Fine .....	80.00
32	<b>5c Red Brown (12).</b> Beautiful stamp, Margins all around, Extremely Fine .....	80.00
33	<b>5c Dark Red Brown (12)..</b> Rich color, Large margins all around, Extremely Fine .....	80.00
34	<b>5c Red Brown (12).</b> Large Margins all around, light Boston Paid cancel, Extremely Fine, Scarce .....	120.00
35	<b>5c Red Brown (12).</b> Large Margins all around, trivial pin point thin, Extremely Fine appearing .....	80.00
36	<b>5c Dark Red Brown (12).</b> Rich fresh color, Margins all around though close at bottom, face free cancel, Very Fine .....	80.00
37	<b>5c Red Brown (12).</b> Margins all around, Very Fine .....	80.00
38	<b>5c Dark Red Brown (12).</b> Margins all around, Very Fine .....	80.00
39	<b>5c Red Brown (12).</b> Large Margins all around, Extremely Fine .....	80.00
40	<b>5c Red Brown (12).</b> Margins all around, Very Fine .....	80.00
41	<b>5c Red Brown (12).</b> Jumbo Margins all around showing part of next stamp at left, light crease, Extremely Fine appearing .....	80.00
42	<b>5c Red Brown (12).</b> Beautiful stamp with Large Margins all around, trivial tiny corner crease, otherwise Very Fine .....	80.00
43	<b>5c Red Brown (12).</b> Beautiful sharp impression, Large Margins all around, light Town cancel, Extremely Fine .....	80.00



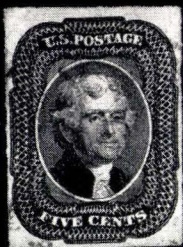

66



67

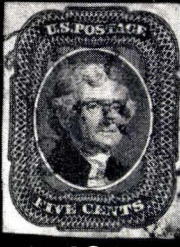

68

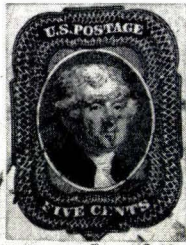

51



52



53



54

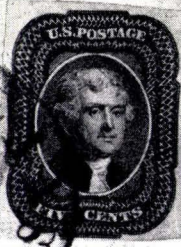

55

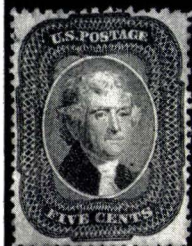

85



86



87



88

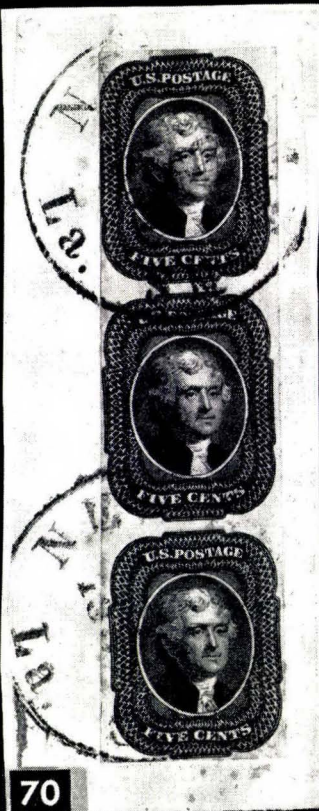

70



89



90



91

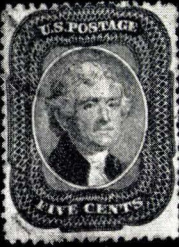

92



94













44	<b>5c Red Brown (12).</b> Wonderful stamp, Large Margins all around, Extremely Fine .....	80.00
45	<b>5c Red Brown (12).</b> Large Margins all around, neat cancel, trace of tiny thin, still Very Fine .....	80.00
46	<b>5c Red Brown (12).</b> Beautiful Rich Color, Margins all around, light cancel, Gem .....	80.00
47	<b>5c Dark Red Brown (12).</b> Magnificent stamp, Large Margins all around, Gem .....	80.00
48	<b>5c Red Brown (12).</b> Beautiful copy, Margins all around, Extremely Fine .....	80.00
49	<b>5c Red Brown (12).</b> Large Margins all around, Very Fine .....	80.00
50	<b>5c Red Brown (12).</b> Margins all around, pretty Red Town cancel, Very Fine .....	90.00
51	<b>5c Red Brown (12).</b> Large Margins all around, tied New Orleans, La. pmk. on small piece, Extremely Fine .....	80.00
52	<b>5c Dark Red Brown (12).</b> Brilliant copy of outstanding color, gorgeous stamp with Large Margins all around, tied R.I. Town pmk on small piece, Gem .....	80.00
53	<b>5c Red Brown (12).</b> Margins all around except just touched at bottom, tied Bold <b>Boston Paid</b> cancel on small piece, Very Fine .....	120.00
54	<b>5c Red Brown (12).</b> Tied New Orleans, 1857 pmk on small piece, Fine ....	90.00
55	<b>5c Dark Red Brown (12).</b> Brilliant stamp of outstanding color, Large Margins all around, tied New Orleans, La., 1857 pmk on piece of cover with various Transit marks, Extremely Fine .....	90.00+
56	<b>5c Red Brown (12).</b> Margins all around, <b>Steamship</b> cancel, Scarce and Very Fine .....	200.00
57	<b>5c Red Brown (12).</b> Beautiful Fresh Impression, Large Margins all around, neat Town cancel, Gem .....	80.00
58	<b>5c Red Brown (12).</b> Beautiful stamp, Margins all around, faint corner crease, Very Fine appearing .....	80.00
59	<b>5c Red Brown (12).</b> Beautiful fresh impression, Margins all around, light Town cancel, trivial trace of pinhead thin, Very Fine appearance .....	80.00
60	<b>5c Red Brown (12).</b> Large Margins all around, tiny closed tear in margin outside design, Very Fine appearing .....	80.00
61	<b>5c Red Brown (12).</b> Margins all around, light corner crease, Very Fine appearing .....	80.00
62	<b>5c Red Brown (12).</b> Large Margins all around, scarce Charleston, S.C. Town pmk., trace of thinning in margin outside design, Very Fine appearing .....	80.00
63	<b>5c Red Brown (12).</b> Margins all around, large on 3 sides, faint corner crease well outside design, Very Fine appearing .....	80.00
64	<b>5c Red Brown (12).</b> Beautiful copy, Large Margins all around, faint trace of crease, Very Fine appearing .....	80.00
65	<b>5c Red Brown (12).</b> Lovely stamp, Large Margins all around, face free cancel, faint corner crease, Extremely Fine appearance .....	80.00









- 66     **5c Red Brown (12).** Margins all around, light cancel, trivial tiny corner crease, otherwise Very Fine ..... 80.00
- 67     **5c Red Brown (12).** Margins all around though close at L, Sheet Margin at Right, tiny thin, Very Fine appearing ..... 80.00
- 68     **5c Red Brown (12).** Margins all around, trivial tiny corner crease well outside design, Very Fine appearing ..... 80.00
- 69     **5c Red Brown, Vertical Pair (12).** Margins all around except just in at left on bottom stamp, shows part of next stamps at right, tied New Orleans, La. pmk. on small piece, Fine-Very Fine ... 300.00
- 70     **5c Red Brown, Vertical Strip of 3 (12).** Margins all around except just in at left on upper stamp, tied New Orleans, La., pmk on small piece, Fine-Very Fine ..... 400.00
- 71      **5c Dark Red Brown (12).** Deep Rich Color, Large Margins all around, tied New Orleans, La. and Red New York Br. Pkt pmks, "Persia", 96 and French transit mark on Handsome Cover to Paris, Extremely Fine **E. XIII**
- 72      **5c Red Brown (12).** Margins all around showing part of next stamp at top, tied New Orleans pmk, Red New York Br. Pkt, various transit marks on attractive cover to France, Very Fine ..... **E. XII**
- 73      **5c Red Brown (12).** Margins all around, tied New Orleans, La. pmk on attractive Printed Price Current Circular, Red New York Br. Pkt, various transit marks on cover to France, Very Fine ..... **E. XII**
- 74      **5c Red Brown (12).** Margins all around, tied New Orleans and Red New York Br. Pkt pmks, various attractive Transit Marks on neat cover per "Africa" to Paris, Handsome and Extremely Fine ..... **E. XII**
- 75      **5c Red Brown (12).** Large Margins all around showing parts of next stamp at top and bottom, tied New Orleans pmk on cover to Paris, ms. "British Royal Mail", various transit marks, backstamped Boston Br. Pkt., 25 Mar., signed Ashbrook, very late use of 5c rate, Scarce, V.F. **E. XII**
- 76      **5c Dark Red Brown (12).** Margins all around, tied New Orleans, La. pmk, New York 3 pmk on attractive cover "pr. Steamer, via Liverpool" to France, various transit marks, small scissors cut in left margin, still V.F. **E. X**
- 77      **5c Red Brown (12).** Margins all around, tied scarce **Sainte Marie, Illinois** pmk on part cover front to France, Red New York Br. Pkt pmk and various transit marks, Very Fine ..... 80.00+
- 78     **5c Red Brown (12).** Margins all around, tied grid cancels on cover to which stamp does not belong, stamp Very Fine ..... 80.00
- 79      **5c Red Brown, 10c Green, Ty. III, III, II, Strip of 3 (12, 14-15).** Margins all around except just in at U.L. on 10c Strip which also shows only possible Horiz. Combination of Ty. II, III, all tied Bridgeport, Conn. on pretty cover to Switzerland with attractive Red transit Markings, V.F. **E. XIII**
- 80      **5c Red Brown, 10c Green, Ty. III, III, IV, Horiz. strip of three (12, 15-16).** Beautiful Horiz. Strip of 3 of 10c, Margins all around, 62-64L1 with right stamp showing scarce Recut at Top and Bottom, 5c Margins all around, Red Grid cancels, Red **New Haven, Con.** pmk. on pretty cover, via Prussian Closed Mail to Switzerland, various transit marks, signed Ashbrook, Ex Moody, Gem ..... **E. XIII**







- 81  **5c Red Brown (12).** Horiz. Pair, Large Margins all around except just touched at bottom of left stamp, tied scarce clear **Todds Valley, Cal.** pmk on neat small domestic rate cover to Selma, Indiana, Rare Western Usage and Very Fine, Ex Gibson ..... **E. XIII**
- 82 **5c Red Brown, Horiz. Pair (12).** Margins all around except just touches part of bot., Tied Boston Paid cancel, Red Boston, Ms., 10 cts pmk and Red United States in Oval Markings on neat cover front to Halifax, Nova Scotia, Attractive and Fine ..... 300.00+
- 83  **5c Red Brown (12). Horiz. Strip of 3,** Margins all around except touching at T. & R., tied New Orleans pmk, Red New York Paid 12, French Transit Marks, ms. "per Steamer via Liverpool" on cover to Paris, light crease between 1 stamp from letter fold, signed Ashbrook, Rare & Fine ..... **E. XIII**
- 84  **5c Red Brown, Horiz. Strip of 3 (12).** Margins 3 sides, just in at bot. tied New Orleans pmk, Red New York Paid 12 and French Transit marks on neat cover "p. Steamer via Liverpool" to France, Scarce and Fine ..... **E. XI**

## 1857-1861

### PERFORATED ISSUES

- 85 **5c Brick Red (27).** Well centered, faint Town cancel, Extremely Fine .... 65.00
- 86 **5c Brick Red (27).** Extremely well centered, light Town pmk, 1 short perf. at T., otherwise Very Fine, Ex Moody .... 65.00
- 87 **5c Brick Red (27).** 1859 Year Date cancel, Very Fine ..... 70.00
- 88 **5c Brick Red (27).** Light Town pmk, Fine ..... 65.00
- 89 **5c Brick Red (27).** "Jun. 20" cancel, Fine ..... 65.00
- 90 **5c Brick Red (27).** Light Town and Red cancels, small thin, Very Fine appearing ..... 65.00
- 91 **5c Brick Red (27).** New York pmk, well centered, few short perfs, Very Fine appearing ..... 65.00
- 92 **5c Brick Red (27).** Light Town cancel, Fine ..... 65.00
- 93 **5c Brick Red (27).** Black New York & Red pmks, reperfed at right, Fine appearing ..... 65.00
- 94 **5c Brick Red, Horiz. Pair (27).** Well centered, New Orleans, 1859 pmk, Very Fine ..... 175.00
- 95 **5c Brick Red, Vertical Pair (27).** Brilliant color, neatly cancelled, 1 short perf, otherwise Very Fine, Ex Caspary ..... 175.00
- 96 **5c Brick Red, Horiz. Pair (27).** Well centered, New Orleans pmk, 1 stamp lightly creased & 1 short perf, other Very Fine ..... 175.00
- 97 **5c Brick Red, Horiz. Strip of 3 (27).** Well centered, Town cancel, right stamp creased, Pair, Very Fine ..... 250.00
- 98 **5c Brick Red, Vertical Strip of 3 (27).** Well centered, neat Black Town & Red cancels, middle stamp has small closed tear, bot. stamp has clipped perfs at B., top stamp Very Fine, Handsome appearance ..... 250.00
- 99 **3c Red, 5c Brick Red, Vertical Strip of 3 (26-27).** Tied New Orleans pmk on large piece of domestic cover, Rare and Fine ..... 250.50



LES M. BRADFORD, J. P.

99

Second Justice's Court for the



To the Clerk of the Judicial District Court of

England

4 P<sup>ts</sup>



J. Oederus Nicolaus

100



Via Panama and the Isthmus

101

Monsieur F. C. Lagoutiere

Orlando

102

Messieurs



Monsieur

103



Monsieur Staudt fils  
Heureux Genis  
Rue - St. Cognac  
Bordeaux France

Monsieur J. H. France

104



Chastant,  
Bordeaux.



Monsieur  
H. Genis

105

Skinner



Monsieur A. Fournier  
Paris

106



P. Marie Antonin  
Laval

108

Monsieur A. Dubreuil  
Castillon

107











Grande  
H. Dubreuil



Monsieur Marie Antonin  
Laval

109



- 100  **5c Brick Red (27).** Tied New Orleans, La. pmk, on neat cover "via Eng-land" to Spain, Blue 4 R's Marking, various transit marks on reverse, Choice, Very Fine ..... E. X
- 101  **5c Brick Red, 10c Green, Ty. V (27, 35).** Tied San Francisco, Cal., 1860 pmk, Red New York Paid 3 and ms "Via Panama and the U. S." on neat cover to France, various transit markings, Attractive and Fine ..... E. VIII
- 102  **5c Brick Red, 10c Green, Ty. V (27, 35).** Tied Bold **San Francisco, Cal., 1860** pmk. on cover "Overland" to France, Red New York pmk. & various transit marks, 10c stamp badly torn & rejoined before being affixed to cover, 5c stamp Very Fine, Handsome ..... E. VIII
- 103  **5c Brick Red, Horiz. Strip of 3 (27).** Handsome Strip of 3 tied New Orleans pmk, Red New York Paid 3 & various transit markings on cover to Nantes, France, stamps centered to bot., signed Ashbrook, Rare and V. F. E. XI
- 104  **5c Brick Red, Vertical Strip of 3 (27).** Well centered Strip tied New Orleans, La., Red New York pmks, and ultramarine French transit mark on small cover to France, cover has tiny closed tear at B., Attractive and Very Fine ..... E. XI
- 105  **5c Brick Red, Vertical Strip of 3 (27).** Extremely nice Vertical Strip showing part of next stamp at right, neatly tied New Orleans, La. pmk, Red New York Paid 12 and various transit marks on tiny letter to France, note from Ashbrook accompanies, Ex West, Very Fine ..... E. XI
- 106  **5c Brick Red, Vertical Strip of 3 (27).** Tied New Orleans, La. pmk, Red New York Paid 12 pmk and French transit marking on cover to France, signed Ward, Rare and Fine ..... E. IX
- 107  **5c Brick Red, Vertical Strip of 3 (27).** Tied New Orleans pmk, Red New York pmk. & French Transit Mark on cover to France, bot. stamp slightly clipped at L.L., Pair Very Fine, signed Ashbrook, Rare ..... E. VIII
- 108  **5c Brick Red, Vertical Strip of 3 (27).** Tied New Orleans, La., pmk, Red New York pmk & French transit mark on neat cover to France, top stamp has perms clipped at top, Pair Fine, Rare & Attractive ..... E. VIII
- 109  **5c Brick Red, Vertical Strip of 3 (27).** Tied New Orleans & French Transit Mark, Red New York Paid 3 pmk on neat cover to France, stamps separated by scissors causing S. E. at top and most of right, Attractive ..... E. VII

#### 5c RED BROWN

- 110 ★ **5c Red Brown (28).** Well centered, tiny closed tear, Very Fine appear- ing ..... 225.00
- 111 ★  **5c Red Brown, Remarkable Block of 9 (28).** Extremely Rare Block, small stain in margin between 2 stamps & lower left stamp slightly clipped at B., one of the largest Blocks known, Rare Showpiece ..... 4225.00+
- 112 **5c Red Brown (28).** Light Town and Red cancel, Very Fine ..... 45.00
- 113 **5c Red Brown (28).** Light Town cancel, Very Fine ..... 45.00
- 114 **5c Red Brown (28).** New Orleans pmk, Right Sheet Margin and Center- line, Very Fine ..... 45.00
- 115 **5c Red Brown (28).** Well centered, Light Town cancel, Extremely Fine 45.00





127



128



129



130



131

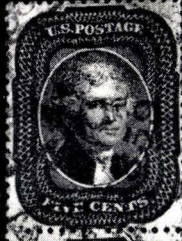

132



133

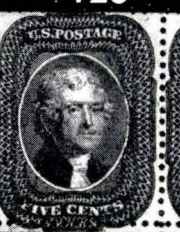

143



147



144



145

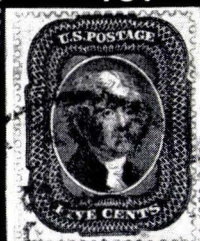

134

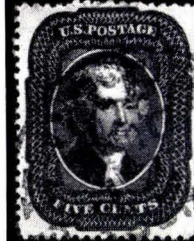
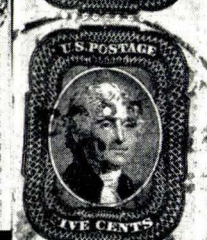
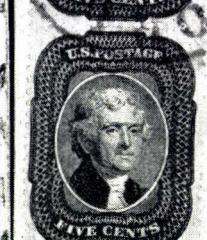
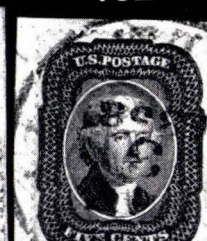

149

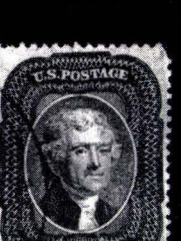

146



148

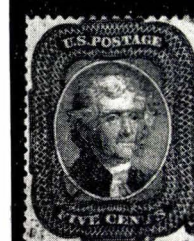

151



152



153



154



135



116	<b>5c Red Brown (28).</b> Light Town cancel, Very Fine .....	45.00
117	<b>5c Red Brown (28).</b> Well centered, light Town cancel, trivial tiny thin, Very Fine appearing .....	45.00
118	<b>5c Red Brown (28).</b> Well centered, Light Town cancel, 1 slightly irregular perf, Very Fine .....	45.00
119	<b>5c Red Brown (28).</b> Rich color, neat Town cancel, Very Fine .....	45.00
120	<b>5c Red Brown (28).</b> Light Town cancel, Fine .....	45.00
121	<b>5c Red Brown (28).</b> Light Town cancel, Fine .....	45.00
122	<b>5c Red Brown (28).</b> Clear 1857 Year Date cancel, shows part of next stamp at R, Fine .....	60.00
123	<b>5c Red Brown (28).</b> Well centered, Light Town cancel, tiny thin, V. F. appearing .....	45.00
124	<b>5c Red Brown (28).</b> Well centered, Red New York Paid cancel and faint Town cancel, Fine .....	50.00
125	<b>5c Red Brown (28).</b> Light Town cancel, Fine .....	45.00
126	<b>5c Red Brown (28).</b> Pretty Red Grid cancel, few slightly nibbed perfs, Fine .....	50.00
127	<b>5c Red Brown (28).</b> Light Town cancel, faint crease, Fine appearing .....	45.00
128	<b>5c Red Brown (28).</b> Light Town pmk, faint crease, Fine appearing .....	45.00
129	<b>5c Red Brown (28).</b> Light Town cancel, faint corner crease, Fine appearing .....	45.00
130	<b>5c Red Brown (28).</b> Slight faults, V. F. appearance .....	45.00
131	<b>5c Red Brown, Vertical Strip of 3 (28).</b> Town and Red Transit Mark cancels, Scarce, Fine-V. F. ....	150.00
132	<b>5c Red Brown, Vertical Strip of 3 (28).</b> New Orleans, La., 1859 cancel, tiny thin in bottom stamp, Pair, Fine .....	150.00
133	<b>5c Red Brown, Horiz. Strip of 3 (28).</b> Rich color, Lightly cancelled, separated from sheet by scissors with extra margins at B. & R., slightly clipped perfs. at T. & L., Scarce .....	150.00
134	<b>5c Red Brown, Vertical Strip of 3 (28).</b> Tied New Orleans, La. pmk. on small piece, bot. stamp has trivial closed tear, Pair, Fine .....	150.00
135	<b>5c Red Brown, Vertical strip of 3 (28).</b> Tied New Orleans pmk. on small piece with French transit mark, Fine-Very Fine ..	150.00
136	☒ <b>5c Red Brown, 10c Green, Ty. IV, Recut at Top (28, 34).</b> Striking small neat cover, tied Lancaster, Pa. pmk. and Boxed "PD", Red New York Paid 12 and French Transit Marks, Beautiful and Rare Cover .....	E. X
137	☒ <b>5c Red Brown, 10c Green, Ty. II (28, 32).</b> Parie du Chien, Wis. pmk., 5c tied Town cancel and Red New York Paid 6 pmk on cover to France, 10c not tied light Town pmk, various Backstamps, cover slightly age stained, Scarce Usage .....	E. V
138	☒ <b>5c Red Brown, 10c Green, Ty. II (28, 32).</b> Tied Grids and Red New York Paid 6 pmk, Donaldsonville, La. pmk. and various transit marks on cover to France, cover bit ragged at top .....	E. IV





136



139



137



138

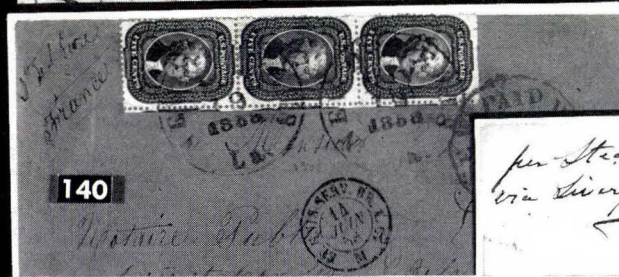

140



141



142

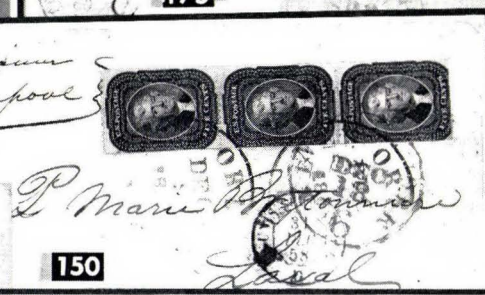

143



144







145



146



- 139  **5c Red Brown, Three (28).** All tied clear New Orleans, La., 1859 pmk, Red New York Paid 12 pmk. on immaculate cover "By Steamship Cunard Line" to Paris, various French Transit marks, Beautiful Showpiece ..... E. X
- 140  **5c Red Brown, Vertical Strip of 3 (28).** Strip shows part of next stamps at right, tied New Orleans, La. and Red New York Paid 12 pmks on neat cover to France, various transit marks, Pretty and Very Fine ..... E. X
- 141  **5c Red Brown (28).** Vertical Strip of 3 tied New Orleans, La. pmk and French Receiving mark on small neat cover to France, Red New York Paid 12 pmk, various transit marks, bot. 2 stamps slightly clipped at R., Attractive cover ..... E. VI
- 142  **5c Red Brown, Block of 6 (28).** Tied Donaldsonville, La. pmk. and grids, Red Boston Paid 24 pmk. on cover to France, backstamped Boston Br. Pkt., various Transit marks, signed Ashbrook, cover slightly frayed, 1 stamp has few short perfs, Attractive and Extremely Rare ..... E. XV

#### 5c INDIAN RED

- 143 **5c Indian Red (28A).** Wonderfully centered stamp, Red and Town cancels, Extremely Fine ..... 85.00
- 144 **5c Indian Red (28A).** Well centered, neat Town pmk, Very Fine ..... 85.00
- 145 **5c Indian Red (28A).** Beautiful centering, pretty Red New York cancel, faint crease, Extremely Fine appearance ..... 100.00
- 146 **5c Indian Red (28A).** Town cancel, Very Fine ..... 85.00
- 147 **5c Indian Red, Horiz. Pair (28A).** Beautifully centered Pair, tied Selma, Ala. and Red New York pmks, on small piece. Ex Moody, Extremely Fine and Rare ..... 200.00+
- 148 **5c Indian Red, Block of 3 (28A).** Pretty Block of 3 with light Town pmk, well centered, top right corner slightly rounded, otherwise Very Fine, Very Rare, Ex Caspary ..... 300.00
- 149 **5c Indian Red, Horiz. Strip of 3 (28A).** Beautiful centering, New Orleans pmk, right stamp has tiny corner crease, Pair, Very Fine ..... 300.00
- 150  **5c Indian Red, Vertical Strip of 3 (28A).** Tied New Orleans, La. pmk and Red New York Paid 6 on neat cover to France, Strip cut from sheet leaving imperforate margins 3 sides, Rare Cover ..... 300.00+

#### 5c BROWN

- 151 **5c Brown, Ty. I (29).** Well centered, Very Fine ..... 25.00
- 152 **5c Brown, Ty. I (29).** Well centered, neat New Orleans cancel, Extremely Fine ..... 25.00
- 153 **5c Brown, Ty. I (29).** Light Town cancel, Very Fine ..... 25.00
- 154 **5c Brown, Ty. I (29).** Extremely well centered, neat New Orleans cancel, Extremely Fine ..... 25.00
- 155 **5c Brown, Ty. I (29).** Well centered, light town cancel, Very Fine ..... 25.00
- 156 **5c Brown, Ty. I (29).** Light town cancel, Very Fine ..... 25.00





155

156

157

158

159

160



161

162

163



164

165

190

166

167

169



171

172



173

174



191

195

196

197

198

199



157	<b>5c Brown, Ty. I (29).</b> Beautifully centered, few slightly short perfs at right, otherwise Very Fine .....	25.00	
158	<b>5c Brown, Ty. I (29).</b> Black town cancel, Fine .....	25.00	
159	<b>5c Brown, Ty. I (29).</b> New Orleans cancel, Fine .....	25.00	
160	<b>5c Brown, Ty. I (29).</b> Black town cancel, Fine .....	25.00	
161	<b>5c Brown, Ty. I (29).</b> New Orleans cancel, Fine .....	25.00	
162	<b>5c Brown, Ty. I (29).</b> Scarce Clear <b>30 in Circle</b> cancel and light town cancel, Ex Caspary, Unusual, Very Fine .....		<b>E. VIII</b>
163	<b>5c Brown, Ty. I (29).</b> Light town cancel, Fine .....	25.00	
164	<b>5c Brown, Ty. I (29).</b> Well centered, faint cancel, trivial tiny corner crease, otherwise Very Fine .....	25.00	
165	<b>5c Brown, Ty. I (29).</b> Right Sheet Margin stamp showing Centerline, Fine .....	25.00	
166	<b>5c Brown, Ty. I, Vertical Pair (29).</b> Beautifully centered, Extremely Fine .....	60.00	
167	<b>5c Brown, Ty. I, Vertical Pair (29).</b> Well centered, New Orleans, 1860 pmk, bottom stamp has S. E., top stamp Extremely Fine .....	60.00	
168	<b>5c Brown, Ty. I (29).</b> Two stamps, 1 has closed tear, other tiny thin, Very Fine appearing .....	50.00	
169	<b>5c Brown, Ty. I, Vertical Pair (29).</b> Town cancel, Fine .....	60.00	
170	<b>5c Brown (29).</b> Three copies, slight faults, V. F. appearing .....	75.00	
171	<b>5c Brown, Ty. I, Horiz. Strip of 3 (29).</b> Light grid cancel, left Pair Extremely Fine centering, perfs just in top of right stamp, Very Fine .....	85.00	
172	<b>5c Brown, Ty. I, Horiz. Strip of 3 (29).</b> Bright color and Beautifully centered, tied clear <b>Water Cure, Pa.</b> pmk on small piece, Extremely Fine ....	85.00	
173	<b>5c Brown, Ty. I, Horiz. Strip of 3 (29).</b> Bold Philadelphia 1860 cancel and Red cancel, right stamp has faint corner crease, Pair Very Fine .....	85.00	
174	<b>5c Brown, Ty. I, Horiz. Strip of 3 (29).</b> Well centered, Town cancel, few short perfs and tiny thin in 1 stamp, V. F. appearing .....	85.00	
175	<b>5c Brown, Ty. I, Vertical Strip of 3 (29).</b> Well centered Strip of 3 showing Centerline and wide Sheet Margin at right, tied grid and Red Philadelphia, Paid 18 on piece of cover showing various transit marks, V. F. 85.00+		
176	✉ <b>5c Brown, Ty. I (29).</b> Tied New Orleans, La. pmk, Red New York Br. Pkt. and Blue "4R" on neat cover to Spain, Very Fine .....		<b>E. V</b>
177	✉ <b>1c Blue, Ty. V, 5c Brown, Ty. I (24, 29).</b> Tied Philadelphia pmk. on small double domestic rate cover to Hollidaysburg, Pa., Scarce and Fine .....		<b>E. VI</b>
178	✉ <b>5c Brown, Ty. I, 10c Green, Ty. V (29, 35).</b> Tied neat Donaldsonville, La. pmk, Red New York Paid 3 and transit marks on small cover to France, Ex Gibson, Very Fine .....		<b>E. VII</b>
179	✉ <b>5c Brown, Ty. I, 10c Green, Ty. V (29, 35).</b> Tied Georgetown, D. C. pmk, Red New York Paid 6 and various transit marks on neat cover to France, Interior of letter shows interesting engraving of Insane Asylum, 5c stamp has unnoticeable closed tear, V. F. appearing .....		<b>E. V</b>
180	✉ <b>5c Brown, Ty. I, Horiz. Pair (29).</b> Well centered Pair tied <b>Oroville, Cal., 1859</b> pmk. on neat cover, Rare Western Usage and Very Fine .....		<b>E. IX</b>



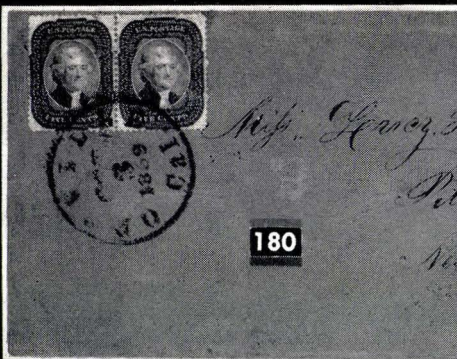

180

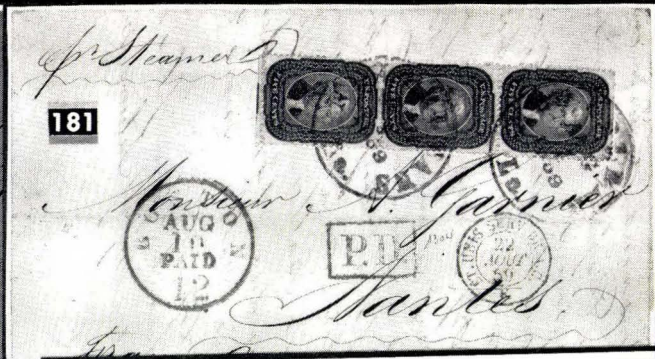

181

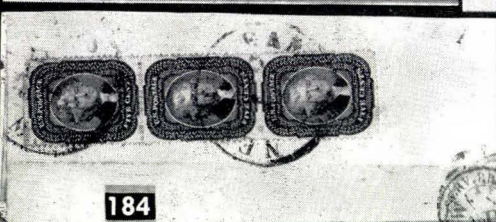

184



182



185

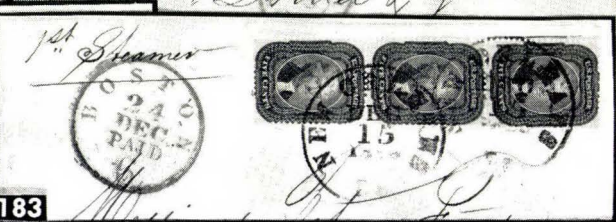

183



186



188











187





189



- 181  **5c Brown, Ty. I, Vertical Strip of 3 (29).** Handsome Strip of 3 tied New Orleans pmk, Red Boston Paid 12 and French transit marks on cover "per Steamer" to France, Very Fine Showpiece ..... E. IX
- 182  **5c Brown, Ty. I, Horiz. Strip of 3 (29).** Beautifully tied New Orleans, La., Sept. 15, 1859 pmk on neat cover to France, Red Boston Paid 3 and various transit marks, Ex Krug, Very Fine ..... E. IX
- 183  **5c Brown, Ty. I, Vertical Strip of 3 (29).** Tied New Orleans, 1859 pmk, clear Red Boston Paid 6 pmk & various transit marks on immaculate cover to France, signed Ashbrook, Handsome and Very Fine ..... E. VIII
- 184  **5c Brown, Ty. I, Vertical Strip of 3 (29).** Deep color, tied New Orleans pmk, Red New York Paid 12 pmk. and various transit markings on cover to France, signed Ashbrook, Very Fine ..... E. VIII
- 185  **5c Brown, Ty. I, Horiz. Strip of 3 (29).** Tied New Orleans pmk, Red New York Paid 3 and French transit mark on neat cover to France, stamps have extremely faint crease from light letter fold, signed Ashbrook, Very Fine appearing ..... E. VII
- 186  **5c Brown, Ty. I, Vertical Strip of 3 (29).** Strip of 3 showing Right Sheet Margin & Centerline, tied Grids and Red New York Paid 12, New Orleans pmk. & various transit markings on cover to France, cover and stamps age stained, Signed Ashbrook, Scarce ..... E. VI
- 187  **5c Brown, Ty. I, Vertical Strip of 3 (29).** Tied New Orleans pmk, Red New York Paid 12 and various transit marks on cover to France, top stamp has small piece out of U. L. corner, Bot. Pair Fine ..... E. V
- 188  **1c Blue, Ty. V, 5c Brown, Ty. I, Horiz Strip of 4 (24, 29).** Strip of 4 extremely well centered, tied clear **Dallas, Tex.** pmks. on slightly reduced cover to Kaufman, Texas, 1c stamp shows centerline, Handsome Showpiece ..... E. X
- 189  **5c Brown, Ty. I, Three Horiz. Pairs (29).** Arranged in form of Strip of 6 tied Red New York 12 pmk, Grid cancels, **Racine, Wis.** pmk on small neat cover to Paris, various transit marks, right stamp has interior defect, Ex Caspary, Very Rare and Handsome Showpiece ..... E. XI

#### 5c ORANGE BROWN, TYPE II

- 190 ★ **5c Orange Brown, Ty. II (30).** Very Fine ..... 27.50
- 191 **5c Orange Brown, Ty. II (30).** Well centered, Blue Louisville, Ky. pmk., 1 slightly short perf at top, otherwise Very Fine ..... 65.00
- 192  **5c Orange Brown, Ty. II, Beautiful Vertical Strip of 3 (30).** Wonderful color, tied Bold Red Grids and Red "PD", Red New York, Sept. 7, Paid 6 pmk on neat cover to France, Bordeaux Backstamp, signed Ashbrook, Extremely Rare Showpiece ..... E. XV
- 193  **5c Orange Brown, Vertical Strip of 3 (30).** Brilliant color, tied pretty Red Grids on attractive **Multi-Colored Patriotic** showing Columbia & Flag, Red N. York Am. B. Pkt 10 pmk on cover to Berlin, Extremely Rare used and possibly unique on Patriotic, Ex Waterhouse from an original find, letter from Ashbrook and Philatelic Foundation certificate accompanying, One of the Gems in the collection ..... E. XV





194

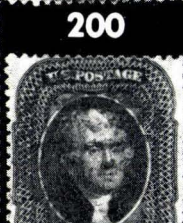

200



201

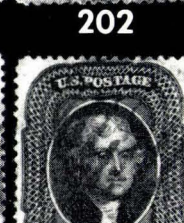

202

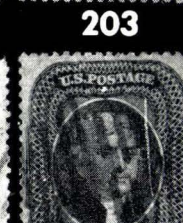

203



204



205



206



207



208

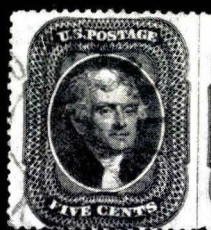

209



210



211

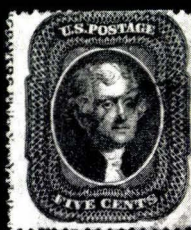

212



213

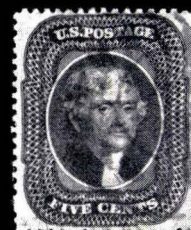

216



218

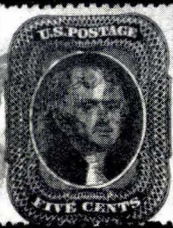
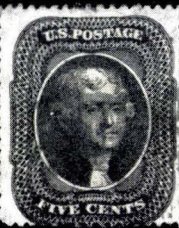
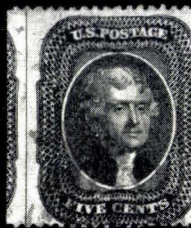

219



215

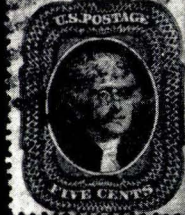
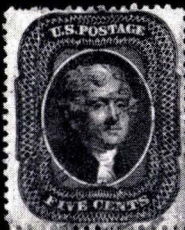

217









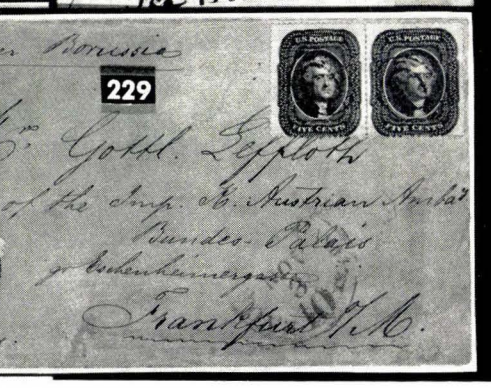
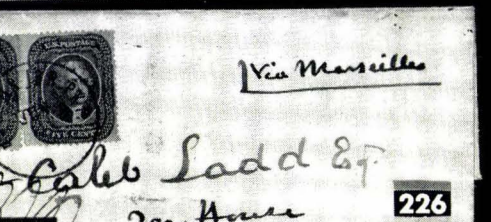
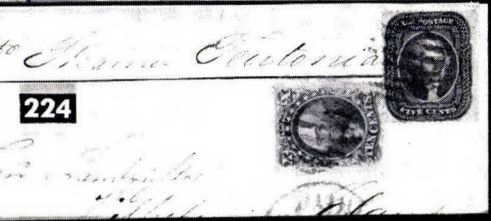
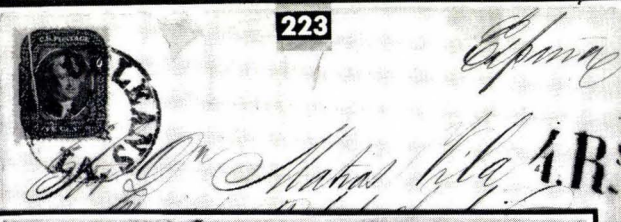
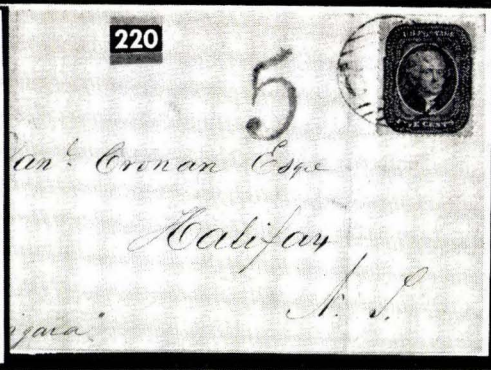
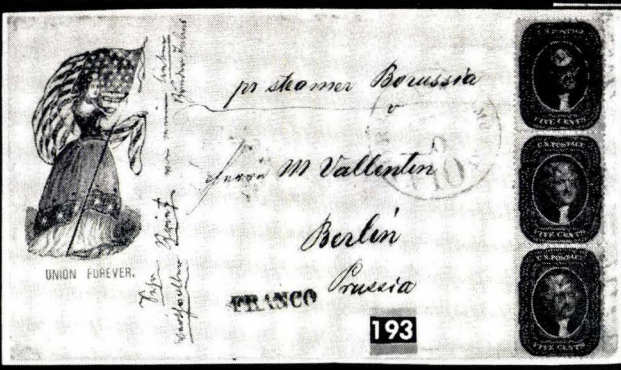



# 5c BROWN, TYPE II

194	★☐ 5c Brown, Ty. II, Block (30A). Bright Fresh Color, centered slightly to left, Rare and Fine, o. g. ....	250.00
195	5c Brown, Ty. II (30A). Extremely Fine .....	18.50
196	5c Brown, Ty. II (30A). Red Grid cancel, Fine .....	22.50
197	5c Brown, Ty. II (30A). Red Grid cancel, Very Fine .....	22.50
198	5c Brown, Ty. II (30A). Pretty Red Grid cancel, Extremely Fine .....	22.50
199	5c Brown, Ty. II (30A). Well centered, neat purple ms. cancel, V.F. ....	18.50
200	5c Brown, Ty. II (30A). Light Town cancel, Fine .....	18.50
201	5c Brown, Ty. II (30A). Bold <b>Boston Br. Pkt.</b> cancel, Extremely Fine ....	E. V
202	5c Brown, Ty. II (30A). Red Town cancel, Very Fine .....	22.50
203	5c Brown, Ty. II (30A). Fine .....	18.50
204	5c Brown, Ty. II (30A). Pretty Red Grid cancel, Fine .....	22.50
205	5c Brown, Ty. II (30A). Bold Red Grid cancel, Fine .....	22.50
206	5c Brown, Ty. II (30A). Red Grid cancel, Very Fine despite 1 slightly short perf. ....	22.50
207	5c Brown, Ty. II (30A). Red Grid cancel, Fine .....	22.50
208	5c Brown, Ty. II (30A). Blue Town pmk, few slightly nibbed perfs, Fine ....	25.00
209	5c Brown, Ty. II (30A). Right Sheet Margin Straddle Copy showing Centerline and part of next stamp at R., Blue Louisville, Ky. pmk, light corner crease, V.F. appearing .....	25.00+
210	5c Brown, Ty. II (30A). Well centered with large margin at left showing part of <b>Printers Imprint</b> , Scarce and Extremely Fine .....	18.50+
211	5c Brown, Ty. II (30A). Large Margin at left showing <b>Printers Imprint</b> , light crease, Very Fine appearing, Scarce .....	18.50+
212	5c Brown, Ty. II (30A). Left Imprint copy, small thin, V.F. appearing, Scarce .....	18.50+
213	5c Brown, Ty. II (30A). Rare Red <b>Supplementary Mail in Rectangle</b> cancel, Very Fine .....	45.00
214	5c Brown, Ty. II (30A). Three copies, two red cancels, slight faults, V.F. appearing .....	63.50
215	5c Brown, Ty. II, Vertical Pair (30A). New Orleans, La. pmk., Very Fine ....	45.00
216	5c Brown, Ty. II (30A). Horiz. Pair, Blue Louisville, Ky. pmk., V.F. ....	45.00
217	5c Brown, Ty. II, Vertical Strip of 3 (30A). Pretty Red Grid cancel, re-enforced, Very Fine .....	70.00+
218	5c Brown, Ty. II, Horiz. Strip of 3 (30A). Red Grid cancel, left stamp is Straddle Margin Stamp showing Centerline and part of stamp from next pane, Fine .....	70.00
219	5c Brown, Ty. II, Horiz. Strip of 3 (30A). Beautifully centered strip with neat New Orleans cancel, expertly repaired, Extremely Fine appearing ....	70.00







- 220  **5c Brown, Ty. II (30A).** Beautiful Single tied Boston Paid cancel, "5" Marking on neat cover "per Niagara" to Halifax, N. S., various back-stamps, Extremely Fine ..... E. VII
- 221  **5c Brown, Ty. II (30A).** Tied Red Grid, Bold New York, 1860 pmk on cover "pr Steamer Arabia from Boston via Halifax" to **St. Peirre, Miquelon**, 10/8p marking and various Backstamps, Extremely Scarce Usage, Very Fine ..... E. VI
- 222  **5c Brown, Ty. II (30A).** Tied clear Red **Boston Br. Pkt, Paid** cancel on cover to Halifax, N. S., Black 5 Marking, Beautiful cover despite trace of faint crease from letter fold ..... E. VI
- 223  **5c Brown, Ty. II (30A).** Unusual creased before printing variety tied New Orleans, La. pmk. on cover to Spain, "4R's" marking and various Backstamps, cover bit frayed, Interesting ..... E. IV
- 224  **5c Brown, Ty. II, 10c Green, Ty. V (30A, 35).** Single of each tied Red Grids, Red New York Paid 10 pmk on cover "per Steamer Teutonia" to Germany, various Backstamps, Pretty and Very Fine ..... E. VI
- 225  **5c Brown, Ty. II, 30c Orange (30A, 38).** Tied Red Grids on "Registered Letter" "per Steamer via Liverpool" to Switzerland, various transit markings, signed Ashbrook, Scarce and Fine ..... E. IX
- 226  **5c Brown, Ty. II (30A).** Two singles tied Bold **Boston Br. Pkt.** cancel on cover to Calcutta, India, "via Marseilles", Backstamped Bold **Calcutta Steam Letter** marking, signed Ashbrook, Ex Krug, Beautiful Cover .... E. IX
- 227  **5c Brown, Ty. II, Horiz. Pair (30A).** Well centered Pair tied New Orleans, La., Red New York Br. Pkt pmk. and "12R's" on neat cover to Spain, various Backstamps, Ex White, Knapp, Very Fine ..... E. VII
- 228  **5c Brown, Ty. II, Horiz. Pair (30A).** Well centered Pair, Red Grid cancel, Red New York Paid 12 pmk and various transit marks on cover to France, signed Ashbrook with statement that one stamp has been removed from cover, Pair, Very Fine ..... E. V
- 229  **5c Brown, Ty. II, Horiz. Pair and Single (30A).** Single tied clear **Hoboken, N. J.** pmk, Pair has unusual **Double Oval** cancel, Red N. York Am. Pkt 10 pmk. on attractive cover to Germany, signed Ashbrook, Handsome .... E. VII
- 230  **5c Brown, Ty. II, Vertical Strip of 3 (30A).** Extremely well centered Strip tied Grids, Red New York Paid 12 and Red French Transit marks on neat cover "per Arabia" to France, Very Fine ..... E. VIII

END OF SALE — THANK YOU

*LOTS ON VIEW FROM FEB. 2nd*

*OFFICE OPEN SATURDAY, FEB. 7th*



## IS YOUR COLLECTION FOR SALE ?

REALIZE IMMEDIATE CASH  
PLUS THE ADDED ADVANTAGE OF  
SELLING THROUGH OUR AUCTIONS

We will advance immediate cash up to 75% of our appraisal value, of what your collection should realize at auction.

Your collection will then be sold in one of our coming auction sales. All stamps are expertly and advantageously lotted in attractive, well illustrated catalogs. Lotting is meticulously planned under our personal supervision. Commission is 20% of the gross realization. Final settlement is made within five weeks after the sale. We have been continuously conducting stamp auctions in the United States for nearly thirty years.

Valuable collections and stamp holdings are especially wanted, but we will accept properties valued from \$500 upwards. Send all stamps direct for appraisal. Auction advance will be remitted within 48 hours following receipt. If not entirely pleased, stamps will be returned at our expense. If circumstances warrant due to bulk or value, we will travel anywhere to inspect important estates.

**ROBERT A. SIEGEL**

(Licensed and Bonded Auctioneer)

489 FIFTH AVENUE

NEW YORK CITY

(Tel. MU. 2-0980)



## CONDITIONS OF SALE

1. The terms of sale are strictly cash to the highest bidder. All buyers are expected to pay for lots within three days of receipt, unless special arrangements have been made prior to the sale.
2. All bids are per lot as numbered in the catalogue and not per piece, unless otherwise announced by the auctioneer at the time of sale.
3. Any lot the description of which is incorrect is returnable only within three days of receipt. All disputed lots must be returned intact as received. Lots containing five or more stamps are not returnable at any time. No lots may be returned by purchasers who have had the opportunity to examine them before the sale.
4. Successful mail bidders, unless they are known to us or supply acceptable references, will be notified of the amount of the lots secured for them, and are expected to send payment in full before the lots are forwarded.
5. If the purchase price has not been paid within the time limit, or lots taken up within seven days from date of sale, they may be resold and any losses arising from such sale charged to the defaulter.
6. All stamps are sold as genuine, except where sold "As Is". Claims for any lot proving otherwise, must be made within two weeks from date of sale.
7. The right is reserved to group two or more lots, also withdraw any lot or lots from the sale, or to act on behalf of the seller.
8. Until paid for in full all lots remain the property of Robert A. Siegel.
9. No commission is charged for buying at our sales, but all forwarding charges will be added to the purchase price.
10. Upon written application lots may be sent for examination prior to the auction, conditional upon being mailed back by registered mail, adequately insured, within 24 hours of receipt. The applicant is completely responsible for all lots sent for examination, and for the insurance of same against mishap, from the time of receipt until they are actually received back, and is to pay all expenses of postage and insurance.
11. The placing of a bid shall constitute acceptance of the foregoing conditions of sale.

ROBERT A. SIEGEL

GREGORY MOZIAN, Licensed Auctioneers

In sending bids, always state the highest price you are prepared to pay for the lot. Your limit will not be used as a starting bid unless absolutely necessary.

## DESCRIPTIONS

Superb—the finest condition for noteworthy, outstanding copies.

Very Fine (VF)—means that there is a slight deviation from the above.

Fine (F)—means that the perforations do not touch the design on issues after 1890, but in some cases may just touch in earlier issues; if used, fairly lightly cancelled.

Very Good (VG)—means that the appearance is generally fine but that the perforations cut the design slightly.

Good (G)—means average off-centering; or fairly attractive with slight defects  
Original gum is not to be expected on 19th Century stamps up to 1888 unless so stated.

Scott's 1958 Specialized United States Catalogue is used for cataloguing our lots of United States and Scott's Standard Catalogue, 1959 for others.

**WE SOLICIT FINE MATERIAL FOR FUTURE SALES**







216th Sale

ROBERT A. SIEGEL

489 Fifth Avenue  
New York 17, N. Y.

PRICES REALIZED  
February 11th, 1959

The Henry W. Hill Collection  
FIVE CENT JEFFERSON STAMPS  
1856-1861 ISSUES

1 145.00	40 85.00	79 750.00	118 35.00	157 25.00	196 15.00
2 300.00	41 95.00	80 725.00	119 90.00	158 17.00	197 18.00
3 110.00	42 55.00	81 675.00	120 14.00	159 17.50	198 24.00
4 120.00	43 65.00	82 210.00	121 22.50	160 17.00	199 21.00
5 250.00	44 110.00	83 375.00	122 20.00	161 16.00	200 11.00
6 150.00	45 55.00	84 210.00	123 25.00	162 210.00	201 90.00
7 105.00	46 105.00	85 185.00	124 50.00	163 17.00	202 25.00
8 87.50	47 180.00	86 90.00	125 18.00	164 17.50	203 12.00
9 130.00	48 75.00	87 95.00	126 22.50	165 18.00	204 10.00
10 250.00	49 67.50	88 72.50	127 27.00	166 80.00	205 8.00
11 110.00	50 57.50	89 32.50	128 26.00	167 45.00	206 13.50
12 200.00	51 60.00	90 32.50	129 17.00	168 16.00	207 8.50
13 200.00	52 180.00	91 32.50	130 17.00	169 36.00	208 8.00
14 90.00	53 67.50	92 45.00	131 87.50	170 19.00	209 35.00
15 160.00	54 57.50	93 25.00	132 70.00	171 72.50	210 90.00
16 130.00	55 85.00	94 140.00	133 25.00	172 250.00	211 30.00
17 85.00	56 90.00	95 100.00	134 60.00	173 42.50	212 20.00
18 95.00	57 270.00	96 95.00	135 90.00	174 42.50	213 37.50
19 77.50	58 50.00	97 115.00	136 260.00	175 110.00	214 16.00
20 92.50	59 46.00	98 75.00	137 40.00	176 65.00	215 32.50
21 80.00	60 34.00	99 125.00	138 65.00	177 80.00	216 105.00
22 82.50	61 47.50	100 410.00	139 410.00	178 175.00	217 115.00
23 115.00	62 62.50	101 140.00	140 380.00	179 50.00	218 37.50
24 60.00	63 62.50	102 85.00	141 57.50	180 300.00	219 67.50
25 92.50	64 52.50	103 280.00	142 1400.00	181 290.00	220 290.00
26 135.00	65 75.00	104 270.00	143 195.00	182 320.00	221 210.00
27 80.00	66 57.50	105 410.00	144 115.00	183 400.00	222 72.50
28 75.00	67 45.00	106 200.00	145 87.50	184 330.00	223 50.00
29 75.00	68 52.50	107 160.00	146 87.50	185 90.00	224 200.00
30 40.00	69 115.00	108 95.00	147 360.00	186 42.50	225 320.00
31 80.00	70 185.00	109 95.00	148 310.00	187 42.50	226 220.00
32 70.00	71 525.00	110 87.50	149 350.00	188 42.50	227 260.00
33 140.00	72 425.00	111 1025.00	150 75.00	189 625.00	228 42.50
34 200.00	73 425.00	112 62.50	151 30.00	190 55.00	229 95.00
35 50.00	74 625.00	113 40.00	152 42.00	191 165.00	230 260.00
36 55.00	75 675.00	114 30.00	153 36.00	192 15.50	
37 52.50	76 150.00	115 130.00	154 37.50	193 1600.00	
38 57.50	77 165.00	116 50.00	155 36.00	194 265.00	
39 82.00	78 82.50	117 25.00	156 35.00	195 32.50	