

230th SALE

# UNITED STATES

## STAMPS AND COVERS

including the Prize Winning Collection of

5c JEFFERSON STAMPS

offered by the owner Mrs. Cedora Hanus

# GENERAL FOREIGN



AT PUBLIC AUCTION

Thursday, Friday, Saturday

MAY 5, 6, 7, 1960

1 P.M. EACH DAY

*Robert A. Siegel*  
**AUCTIONS**

489 FIFTH AVENUE

NEW YORK 17, N. Y.

Tel. MUrray Hill 2-0980



## CONDITIONS OF SALE

1. The terms of sale are strictly cash to the highest bidder. All buyers are expected to pay for lots within three days of receipt, unless special arrangements have been made prior to the sale.
2. All bids are per lot as numbered in the catalogue and not per piece, unless otherwise announced by the auctioneer at the time of sale.
3. Any lot the description of which is incorrect is returnable only within three days of receipt. All disputed lots must be returned intact as received. Lots containing five or more stamps are not returnable at any time. No lots may be returned by purchasers who have had the opportunity to examine them before the sale.
4. Successful mail bidders, unless they are known to us or supply acceptable references, will be notified of the amount of the lots secured for them, and are expected to send payment in full before the lots are forwarded.
5. If the purchase price has not been paid within the time limit, or lots taken up within seven days from date of sale, they may be resold and any losses arising from such sale charged to the defaulter.
6. All stamps are sold as genuine, except where sold "As Is". Claims for any lot proving otherwise, must be made within two weeks from date of sale.
7. The right is reserved to group two or more lots, also withdraw any lot or lots from the sale, or to act on behalf of the seller.
8. Until paid for in full all lots remain the property of Robert A. Siegel.
9. No commission is charged for buying at our sales, but all forwarding charges will be added to the purchase price.
10. Upon written application lots may be sent for examination prior to the auction, conditional upon being mailed back by registered mail, adequately insured, within 24 hours of receipt. The applicant is completely responsible for all lots sent for examination, and for the insurance of same against mishap, from the time of receipt until they are actually received back, and is to pay all expenses of postage and insurance.
11. The placing of a bid shall constitute acceptance of the foregoing conditions of sale.

ROBERT A. SIEGEL  
GREGORY MOZIAN, Licensed Auctioneers

---

In sending bids, always state the highest price you are prepared to pay for the lot. Your limit will not be used as a starting bid unless absolutely necessary.

## DESCRIPTIONS

Superb—the finest condition for noteworthy, outstanding copies.

Very Fine (VF)—means that there is a slight deviation from the above.

Fine (F)—means that the perforations do not touch the design on issues after 1890, but in some cases may just touch in earlier issues; if used, fairly lightly cancelled.

Very Good (VG)—means that the appearance is generally fine but that the perforations cut the design slightly.

Good (G)—means average off-centering; or fairly attractive with slight defects. Original gum is not to be expected on 19th Century stamps up to 1888 unless so stated.

Scott's 1960 Specialized United States Catalogue is used for cataloguing our lots of United States and Scott's Standard Catalogue, 1960 for others.

<p><b>WE SOLICIT FINE MATERIAL FOR FUTURE SALES</b></p>
---



**MAY 5, 6 and 7, 1960 — 1 P.M. EACH DAY**

# BID SHEET

Please purchase for me at your auction to be held **May 5, 6 and 7, 1960**, the lots named below, the prices annexed being my limit on each lot. I agree to remit for purchases in accordance with the **Conditions of Sale** and to return no lots later than three days after receipt.

**SIGNED**

[illegible]

**Upon request, estimate of value furnished on any lots in this auction.**





# FIRST SESSION

THURSDAY, MAY 5th, 1960 — 1 P. M.

## UNITED STATES COVERS

### STAMPLESS COVERS

- |    |  |        |
|----|--|--------|
| 1  | ☒ Alexandersville, O. Str. Line in Brown, Red on 2 covers, Very Fine .....   | E. III |
| 2  | ☒ Alfred, Maine in Red Circle, Red 5 cancel, Very Fine .....   | E. I   |
| 3  | ☒ American Letter Mail Co., Forwarded by Hardens Letter Office Markings<br>in Red Ovals two covers, last on letter to France, F.-V. F. ....                | E. II  |
| 4  | ☒ Ashfield, Mass. in pretty Green Frameless Circle, Green "5" cancel, V. F. ....   | E. I   |
| 5  | ☒ Bloomingburg, O. in str. line on 1846 cover, Fine .....  | E. I   |
| 6  | ☒ Clarksville, O. in Str. Line, Very Fine .....  | E. I   |
| 7  | ☒ Cleaveland, O. Str. Line in Red Rectangles, 2 diff. Types, Very Fine ....  | E. II  |
| 8  | ☒ Ceaveland, O., Cleveland, O. Str. Lines in Red Rectangles on 2 covers,<br>Fine to Very Fine .....  | E. II  |
| 9  | ☒ Cleaveland, O. Str. Line in Red Rectangles, 2 diff. types, F.-V. F. ....   | E. II  |
| 10 | ☒ Cleaveland, O. Str. Line in Red Rectangles, 3 diff. types, F.-V. F. ....   | E. III |
| 11 | ☒ Cleaveland, O., Cleveland, O. Str. Line on 3 covers, diff. types, F.-V. F. ....  | E. III |
| 12 | ☒ Cleaveland, O. Str. Line in Red Rectangles on 3 covers, 2 types, F.-V. F. ....   | E. III |
| 13 | ☒ Cleaveland, O. Str. Lines in Red Rectangles on 3 covers, F.-V. F. ....   | E. III |
| 14 | ☒ Cleaveland, O. Str. Line in Red Rectangles, 2 diff. types, Very Fine ....  | E. II  |
| 15 | ☒ Cleaveland, O. Str. Line in Red Oval on 3 covers, Very Good to Fine .....  | E. II  |
| 16 | ☒ Cleaveland, O. Str. Line in Red Rectangles on 4 covers, includes Cleve-<br>land spelling, Very Good to Fine .....  | E. III |
| 17 | ☒ Colerain, 8th Month, 4th, Ohio in Circle, Free cancel on interesting<br>Quaker Date cover, Fine .....  | E. I   |
| 18 | ☒ Colms, Geo. in Balloon Circle on 1829 cover, Fine .....  | E. I   |
| 19 | ☒ Conn., Mass. Stampless Covers, Lot of 69 covers, mostly South Glasten-<br>bury, Conn. including ms. cancel, includes 3 Green 5 cancels, V. G.-V. F. .... | E. II  |
| 20 | ☒ Dedham, Mass. Str. Line in Rectangles, Red & Black strikes on 2<br>covers, slightly soiled, Fine cancels .....   | E. II  |
| 21 | ☒ Deersville, Ohio in Fancy Blue Dotted Circle, Fancy Blue Paid 3 cancel<br>Beautiful Bold Strikes, Extremely Fine .....                                   | E. III |
| 22 | ☒ Deersville, Ohio in Fancy Dotted Circles, Fancy Dotted Paid 3, Paid 5<br>cancels on 2 covers, Fine to Very Fine .....                                    | E. III |

**LOTS ON VIEW FROM APRIL 20th**  
**OFFICE OPEN SATURDAY, APRIL 30th**  
**SALES START AT 1 P. M.**

23	☒	Elyria, Ohio, Newark, O. Str. Line pmks in Rectangles, Fine .....	E. II
24	☒	Fort Madison, Ia in Circle, fancy negative 10 cancel, two covers, Fine to Very Fine .....	E. I
25	☒	Harwinton, Ct. in Red Arched Straight Line, Very Fine .....	E. II
26	☒	Illinois Stampless, 6 covers including 40c rate to Calif., Lockport, Springfield, Little Fort, Alton, Very Good to Very Fine .....	E. II
27	☒	Indiana Stampless Covers, Lot of 34 covers, various Towns including Terre Haute, New Albany, South Bend, Evansville, Madison, Richmond, Lafayette etc., includes diff. rates, Fine to Very Fine .....	E. IV
28	☒	Ladies Envelopes, 85 small covers, mostly embossed, wide variety of postmarks, Very Good to Very Fine .....	E. V
29	☒	Lex. K. in Str. Line on 1805 cover, Fine .....	E. I
30	☒	Little Beaver Bridge, Ohio in Str. Line inside Red Square, Fine .....	E. II
31	☒	Michigan Stampless, 12 covers including Lapeer, Birmingham, Battle Creek, Jackson, Ypsilanti, Very Good to Very Fine .....	E. II
32	☒	New York P. O. Dept. Label describing salvaged mail from sunken Steamer Oregon in 1886 on large part of cover, Interesting .....	E. I
33	☒	New York Ship, 7 cts. in Red & Black Circles on 2 covers to Baltimore, Very Fine .....	E. I
34	☒	New York Ship in Red Circles, 3 covers, one has Ship in str. line, letters written from Labrador, Fine .....	E. II
35	☒	North Evans, N. Y. in str. line on 3 covers, covers ragged, Very Good .....	E. I
36	☒	Ohio, 39 Ladies Envelopes, all small mostly embossed, wide variety of pmks. Very Good to Very Fine .....	E. III
37	☒	Ohio Stampless Covers, Specialized Collection of 398 covers including many diff. towns & diff. types of town cancels, many diff. rates, types of cancels, colors, a wonderful opportunity for Specialist Study .....	E. VIII
38	☒	Rutersville, Tex. in Circle, postmasters ms. Free on Illustrated Cover showing Soldiers in front of House, Very Good .....	E. I
39	☒	St. Clairsville, O. in Green Circle, Green Negative Paid 5, Very Fine .....	E. II
40	☒	St. Clairsville, O. in Green Circle, Green Negative Paid 5, Very Fine ....	E. II
41	☒	St. Clairsville, O. in Green Circle, Green Negative 5 in circle cancel, V. F.	E. II
42	☒	Ship, Steamboat, Steamship 20, 8 covers with various Ship or Steamboat pmks., Very Good to Very Fine .....	E. II
43	☒	South Glastenbury, Ct., Feb. 14 in Magenta Circle on cover with fancy Valentine Enclosure, Fine .....	E. I
44	☒	South Hadley, Mass. in Green Circle, Large Green 5 cancel, three covers, Fine .....	E. I
45	☒	"Steamship 10" in Circle, 80 covers from South America to New York, some have ms. Steamer names, Very Good-Very Fine .....	E. IV
46	☒	Steubenville, N. Western Territory address on 1790 cover from Geneva, no postmark, Interesting .....	E. II
47	☒	Talahassee, Flo., 1838 in clear Oval ms. "25", Very Fine .....	E. III
48	☒	Trans-Atlantic Stampless Covers to & from U. S., 22 covers with various Transit Marks, Very Good-Very Fine .....	E. II
49	☒	U. S. Ship, 3 cts. in Circle, Soldiers Letter, N. E. G., 24th Regt., Mass. Vol. in circle on neat cover, Very Fine .....	E. II
50	☒	Warren, O., May 11 in Str. Line, Very Fine (1833) .....	E. I
51	☒	Warren, O., Dec. 22 (1832) in Str. Line, Fine .....	E. I
52	☒	Way 6 in Circle, clear strike, Very Fine .....	E. I
53	☒	Stampless Covers, Lot of over 400 covers including many diff. Towns, Rates, colored cancels, many diff. States represented, V. G.-V. F. ....	E. VIII

#### POSTMASTER PROVISIONALS

54	☒	New York, N. Y., 5c Black (9X1). Margins 3 sides, ragged at left, tied Red Grid, ms "Due 5", Good .....	110.00
----	---	--	--------



55	✉	New York, N. Y., 5c Black (9X1). Margins 3 sides, just in at U. L., ms cancel, Red New York pmk., Fine .....	110.00
56	✉	New York, N. Y., 5c Black (9X1). Margins all around, tied Red Grid cancel, Red New York pmk., small piece of U. L. corner added, V.F. appearing .....	110.00

#### 1847 ISSUE

57	✉	5c Brown (1). Margins all around, tied Red New York Grid pmk., V.F. (Photo) .....	50.00
58	✉	5c Red Brown (1). Margins 3 sides, touched at top, tied Red Grid, Red Cleveland, O. pmk., Fine .....	50.00
59	✉	5c Red Brown (1). Tied Blue Phila., Pa. pmk., Very Good .....	50.00
60	✉	5c Brown (1). Right Sheet Margin Stamp, Margins all around, tied ms. cancel, Blue Washington Railroad pmk., V.F. ....	E. V
61	✉	5c Brown (1). Margins all around except touched at B, ms. cancel, clear Blue Eastern R. R. pmk., Fine .....	E. V
62	✉	5c Red Brown (1). Horiz. Pair tied Blue Philadelphia pmk., 1 stamp has crease from letter fold, other tiny interior crease .....	125.00
63	✉	10c Black (2). Margins all around though close at left, tied unusual Red Bars, Red Jefferson, O. pmk., Fine .....	125.00
64	✉	10c Black (2). Stamp with piece out at top tied Red New York Grid, Spacefiller .....	125.00

#### 1851 ISSUE

65	✉	1c Blue, Ty. II (7). Margins all around except close at R., tied Boston Paid cancel, Fine .....	20.00
66	✉	1c Blue, Ty. II (7). Horiz. Strip of 3 tied Salem, O. pmk. on cover with Illustrated Furniture Manufacturer Corner Card, 1 stamp creased before being affixed to cover, Fine appearing .....	65.00+
67	✉	1c Blue, Ty. II (7). Block of 3 tied Geneva, O. pmk. & ms. cancel, top stamp shows Sheet Margin, bot. 2 stamps have closed tears, Attractive .....	E. II
68	✉	1c Blue, Ty. II, II, IIIa (7, 8A). Three singles tied Grids, Elk Horn, Wis. pmk. on neat cover, Fine .....	E. IV
69	✉	1c Blue, Ty. II, IV (7, 9). Three of each including Pair, Strip of 3 tied on 2 covers, Very Good .....	96.00
70	✉	1c Blue, Ty. II, IV (7, 9). Four covers, 3 of last, all tied, Fine .....	65.00
71	✉	1c Blue, Ty. II, 3c Red, 10c Green, Ty. II, III (7, 25, 32-33). Tied Harrisville, Ohio and ms. "15" on Overall Illustrated Phonetic Alphabet cover to England, stamps defective & cover bit ragged .....	E. III
72	✉	1c Blue, Ty. IV (9). Margins all around, tied Paid cancel, Very Fine .....	E. II
73	✉	1c Blue, Ty. IV (9). Margins all around, tied Cleveland, O. pmk., V.F. ....	15.00
74	✉	1c Blue, Ty. IV (9). Margins all around, tied Milwaukee, Wis. pmk., V.F. ....	15.00
75	✉	1c Blue, Ty. IV (9). Margins all around, tied Detroit, Mich. on small embossed Ladies cover, cover slightly frayed, stamp Very Fine .....	15.00
76	✉	1c Blue, Ty. IV (9). Margins all around except just in L. R., tied Milwaukee, Wis. pmk., Fine .....	15.00
77	✉	1c Blue, Ty. IV (9). Horiz. Strip of 3, Margins all around except touched at left, tied Blue Petersburg, Va. pmk., stamps have slight gum stains, Fine to Very Fine .....	45.00+
78	✉	3c Orange Brown (10). Margins all around, tied Red Grid, Red "Chicago, Ill., Jul 3" pmk., Third Day of Use, Very Fine .....	E. IV
79	✉	3c Orange Brown, First Month of Use (10). Margins all around, tied Red New York, Jul 30 pmk. & grid, Very Fine .....	E. II

80	✘	3c Orange Brown (10). Small Red Boston Paid cancel, Red Boston, Jul 25 pmk., Scarce on cover, Fine .....	E. IV
81	✘	3c Orange Brown (10). Margins all around, Small Boston Paid cancel, Very Fine .....	E. II
82	✘	3c Orange Brown (10). Bot. Sheet Margin Single, Margins all around, tied Livonia, N. Y. pmk. on embossed Ladies Cover, slight age stain on cover, Very Fine Stamp .....	E. II
83	✘	3c Copper Brown (10). Tied Red Grid, Red Cleveland, O. pmk., V. F. ....	E. I
84	✘	3c Orange Brown (10). Margins all around, tied New York pmk., V. F. ....	E. I
85	✘	3c Orange Brown (10). Margins all around, tied Cincinnati, O. pmk., V. F. ....	E. I
86	✘	3c Orange Brown (10). Top Sheet Margin stamp, margins all around, tied, cover frayed, stamp Very Fine .....	E. II
87	✘	3c Orange Brown (10). Margins all around, tied Baltimore pmk., V. F. ....	E. II
88	✘	3c Orange Brown (10). Tied unusual 3 Bar Grid cancel, Newburyport, Ms. pmk., Fine .....	E. II
89	✘	3c Orange Brown (10). Margins all around, tied, Red Mobile, Ala. pmk., Very Fine .....	E. II
90	✘	3c Orange Brown (10). Tied Indianola, Texas pmk., Very Good .....	E. I
91	✘	3c Orange Brown (10). Margins all around, tied Cleveland, O. pmk., V. F. ....	E. I
92	✘	3c Orange Brown (10). Margins all around, tied blue Phila. pmk., V. F. ....	E. II
93	✘	3c Orange Brown (10). Margins all around, Magenta Grid cancel, Magenta South Glastenbury, Ct. pmk., Very Fine .....	E. I
94	✘	3c Orange Brown (10). Tied Blue Grid, Blue Webster, Mass. pmk. on small embossed Ladies cover, Pretty, Fine .....	E. I
95	✘	3c Orange Brown (10). Tied New York 4 Bar cancels, Very Fine .....	E. I
96	✘	3c Orange Brown (10). Two covers tied Small Boston Paid cancels, Fine to Very Fine .....	E. II
97	✘	3c Orange Brown (10). Two covers tied Small Boston Paid cancels, Fine .....	E. I
98	✘	3c Orange Brown (10). Three tiny embossed Ladies covers tied, Fine ....	E. II
99	✘	3c Orange Brown (10). Three covers tied, includes Small Boston Paid cancel, Fine to Very Fine .....	E. II
100	✘	3c Orange Brown (10). Four covers tied, Fine .....	E. II
101	✘	3c Orange Brown (10). Four covers tied, Fine-Very Fine .....	E. II
102	✘	3c Orange Brown (10). Five covers tied town cancels, includes blue, magenta pmks., Fine-Very Fine .....	E. II
103	✘	3c Orange Brown (10). Five covers tied, Fine-Very Fine .....	E. II
104	✘	3c Orange Brown (10). Thirty-six covers, mostly tied, includes Small Boston Paid cancels, Good-Fine .....	180.00+
105	✘	3c 1851-57 Issue (10-11, 25-26). 91 covers including 9 Orange Brown, mostly South Glastenbury, Conn. pmks., includes Magenta cancels, Forwarded, Very Good-Very Fine .....	E. III
106	✘	3c Dull Red (11). Margins all around, Triple Transfer, 92L2L, tied blue town cancel, Very Fine .....	12.50+
107	✘	3c Brownish Carmine (11). Tied clear Green Newport, Mich. pmk. on embossed Ladies cover, Very Fine .....	E. II
108	✘	3c Orange Brown (10). Tied Red Dotted Grid cancel, unusual red Harwinton, Ct. in Arch cancel, cover has closed tear, Very Good .....	E. I
109	✘	3c Dull Red (11). Clear strike of blue "3" cancel, blue Oberlin, O. pmk., F. ....	E. I
110	✘	3c Brownish Carmine (11). Tied, Sporting Hill, Pa. in Double Circle pmk. on cover with Millersville, Pa. Normal School Corner Card, V. F. ....	E. I
111	✘	3c Dull Red (11). Tied scarce str. line Hinchley, O. in Fancy Frame cancel, Very Good .....	E. II
112	✘	3c Brownish Carmine (11). Tied Albany, N. Y. pmk. on Turned Cover with Hartford, Ct. pmk. & Red "Missent" marking, Very Good .....	E. I
113	✘	3c Dull Red (11). Tied on scarce English Overall Illustrated Temperance Cover, Fine .....	E. V



114	✉	3c Brownish Carmine (11). Tied Massillon, O. pmk on attractive Illustrated Advertising cover showing Steam Foundry, Very Fine .....	E. II
115	✉	3c Brownish Carmine (11). Tied Oxford, O. on neat cover with Blue Oxford Female College Corner Card, Fine .....	E. II
116	✉	3c Dull Red (11). Tied Massillon, Ohio pmk. on cover with Illustrated Steam Foundry Corner Card, Very Fine .....	E. II
117	✉	3c Dull Red (11). Margins all around, tied Blue St. Anthony's Falls, M. T. pmks., Very Fine .....	E. II
118	✉	3c Dull Red, Broadway Post Office, 1c Black (11, 26L1). Tied clear New York, Jul 22, 1853 cancel on neat cover, Very Fine .....	E. IX
119	✉	3c Brownish Carmine (11). Two covers with large Magenta South Glastenbury, Ct. pmks., Very Fine .....	E. I
120	✉	3c Dull Red (11). Two covers with Horiz. Pairs tied San Francisco, Cal. & Portland, O. pmks., Fine .....	E. II
121	✉	3c Imperforate (11). Three covers with Illustrated Corner Cards including Hotel Covers, Furniture Dealer, Fine .....	E. I
122	✉	3c Imperforate (11). Five covers with Corner Cards including Mower, Very Good-Very Fine .....	E. II
123	✉	3c Imperforate (11). Five covers with Corner Cards including Commission Merchant, Grocer, Hardware, Fine-Very Fine .....	E. II
124	✉	3c Imperforate (11). Ten covers including Forwarded, University of Va., Paid 3, Red, Green cancels, Very Good-Very Fine .....	E. II
125	✉	3c Imperforate (11). 17 covers including Red, University of Va., U. S. Express Mail, Balloon Town cancels, Very Good-Very Fine .....	E. II
126	✉	3c Imperforate (11). Twenty-five covers tied, all have Margins all around, includes 51L5L, Cracked Plate, Three Rows, Gash on Shoulder, cancels, etc., Very Fine .....	E. IV
127	✉	3c Imperforates (11). Ninety-four Ladies Envelopes, all small size covers mostly embossed, wide variety of pmks., Very Good-Very Fine .....	E. V
128	✉	3c Imperforate (11). 95 covers including Sheet Margins, Plate varieties, many diff. Town cancels, Very Good-Fine .....	76.00
129	✉	3c Imperforate (11). 100 covers including many diff. Towns, plate varieties, Very Good-Fine .....	80.00
130	✉	3c Dull Red, 3c Pink Entire (11, U34). Two covers tied str. line Steam Boat cancels, last has "Due 2cts" marking, Fine-Very Fine .....	E. II
131	✉	10c Green, Ty. I, Three (13). Horiz. Pair & single tied Red New York pmk. on cover to Germany, 1 stamp lightly creased from letter fold, Good-Fine .....	(Photo) 385.00
132	✉	10c Green (14). Horiz. Strip of 4, Margins 3 sides, just in at top, tied Boston Paid cancel on reduced cover to Cal. ....	110.00+
133	✉	10c Green, Ty. III (15). Margins all around, tied New York, 1855 pmk., Very Fine .....	25.00
134	✉	12c Black (17). Single tied blue Cincinnati, O. on domestic cover with Insurance Co. Corner Card, Very Good .....	125.00

#### 1857 ISSUE

135	✉	1c Blue, Ty. Ic (19 var.). Tied Watertown, N.Y. on drop letter, V.F. ....	E. VIII
136	✉	1c Blue, Ty. II (20). Tied on neat cover, Very Fine .....	25.00
137	✉	1c Blue, Ty. II (20). Tied Richmond pmk, Fine .....	25.00
138	✉	1c Blue, Ty. II (20). Tied Wilmington, Del. pmk., Fine .....	25.00
139	✉	1c Blue, Ty. III, Ty. IIIa, Five (21-22). Six stamps, 11-12, 52, 58, 62-63L4, tied town cancel & ms. cancel on double rate cover, slight gum stains on 2 stamps, Ashbrook letter and photo, Fine .....	(Photo) 212.50+
140	✉	1c Blue, Ty. IV (23). Horiz. Strip of 3 tied Bue Richfield, O. pmk., 1 stamp has few short perms., others, Fine .....	100.00+

141	✉	1c Blue, Ty. V, Ear Ring Flaw (24). Position 10L9 showing Centerline at R., tied, Fine .....	20.00+
142	✉	1c Blue, Ty. V (24). Two covers, Vert. Strip of 3 tied Blue Buttrville, Ind. pmk., Block of 3 tied Thomason, Ohio, Fine .....	24.00
143	✉	1c Blue, Ty. V (24). Two covers with Horiz. Strips of 3 tied, Fine .....	30.00+
144	✉	1c Blue, Ty. V (24). Three covers tied Red cancels including N. Y. Carrier cancel, Fine .....	15.00+
145	✉	1c Blue, Ty. V (24). Eleven covers tied, Very Good-Very Fine .....	55.00
146	✉	1c Blue, Ty. V, Used in Combination with 1c Blue, Two (24, 63). Tied Syracuse, N. Y., Jan 16 (1862) pmk., Interesting Combination use as 1857 Issue was demontized, Very Fine .....	E. III
147	✉	1c Blue, Ty. V, 3c Red, Three (24, 26). Tied Cleveland, O. pmk., Red "Paid" in Circle, Red "United States, 6d" in oval marking, Fine .....	E. II
148	✉	3c Rose, Ty. I (25). Tied blue "N. O. & Vicksburg R. M." cancel, F. ....	E. III
149	✉	3c Rose, Ty. I (25). Twelve covers, tied, Very Good-Very Fine .....	33.00
150	✉	3c Red (26). Tied clear Minesota Mine, Ontonagon Co., Mich. pmk., additional 3c Red tied Grid, Very Fine .....	E. IV
151	✉	3c Red (26). Tied Minesota Mine, Ontonagon Co., Mich. pmk., Fine ....	E. II
152	✉	3c Red (26). Tied Copper Mines, Polk Co., Tenn. pmk., Fine .....	E. II
153	✉	3c Red (26). Tied blue "Cincinnati & Louisville Mail Route" cancel, Fine .....	E. IV
154	✉	3c Red (26). Tied fancy Vinton, Ioa Rosette cancel, Fine .....	E. II
155	✉	3c Red (26). Tied Darian, N. Y. Grid on cover with Illustrated Peoples College Corner Card, Fine .....	E. I
156	✉	3c Red (26). Tied Ann Arbor, Mich. pmk. on Overall Illustrated University of Michigan cover, Fine .....	E. II
157	✉	3c Red (26). Two covers with Marietta College or Normal School Corner Cards, last Illustrated, Fine-Very Fine .....	E. I
158	✉	3c Red (26). Three covers, Weston "W", Randolph Macon College, Va., Beverly, Ms. Imitation Boston Paid cancels, Fine .....	E. II
159	✉	3c Red (26). Three covers tied, Way, Steam, New York Ship cancels, Very Good-Very Fine .....	E. II
160	✉	3c Red (26). Four covers, stamps show Plate varieties including interesting double transfer, Very Good-Fine .....	E. I
161	✉	3c Red (26). Eight covers with attractive overall Illustrated Advertising, Very Good-Very Fine .....	E. II
162	✉	3c Red (26). Eight covers tied Balloon Town pmks., mostly diff., Very Good-Very Fine .....	E. I
163	✉	3c Red (26). Nine covers with mostly diff. Illinois pmks., V. G.-V. F. ....	E. I
164	✉	3c Red (26). 10 covers with mostly diff. Michigan pmks., V. G.-V. F. ....	E. II
165	✉	3c Red (26). 22 covers selected for fancy or interesting cancels including Geometrics, Paid, Reds, Pension Office, College, V. G.-V. F. ....	E. III
166	✉	3c Red (26). Twenty-five covers with Corner Cards including Illustrated, includes Washing Machine, Plow, Insurance Cos., Very Good-Very Fine .....	E. III
167	✉	3c Red (26). 52 Ladies Envelopes all small covers, mostly embossed, wide variety of pmks., Very Good-Very Fine .....	E. III
168	✉	3c Red (26). 135 covers including many diff. town pmks., many states included, some ms. pmks., Good-Very Fine .....	81.00
169	✉	3c Red (26). 185 covers with Ohio pmks., many diff. towns & types, includes Colored, Balloon pmks., Very Good-Very Fine .....	111.00
170	✉	10c Green, Ty. V (35). Two covers tied San Francisco, Cal. & East Corinth, Vt. pmks., Fine-Very Fine .....	15.00+
171	✉	12c Black (36). Two singles tied Red New York Br. Pkt, 19 pmk. on neat cover to London, various transit marks, Fine .....	35.00



## RAILROAD COVERS

172	✠	Albany & Buffalo, R. R., Baltimore R. R., Boston & Albany, R. R. pmks. on 3 covers, Fine .....	E. II
173	✠	Balt. & Ohio Rail Rd. in Blue Circle, Blue 5 in Circle cancel, Very Fine .....	E. II
174	✠	Boston & Fitchburg R. R. in Blue Circle, Blue 5 cancel, Very Fine .....	E. I
175	✠	Greenville & Columbia R. R. in Circle, "5" cancel, bold strikes, Very Fine (Photo) .....	E. II
176	✠	3c Dull Red (11). Tied "W. & P. River Mail" (Wheeling & Park River Mail) cancel, Fine, Scarce .....	E. IV
177	✠	3c Brownish Carmine (11). Tied clear New York & Phila. R. R. pmk., Fine .....	E. II
178	✠	3c Red (26). Tied "P. H. & Fishkill R. R." pmk. (Providence Hartford, & Fishkill), Fine .....	E. II
179	✠	3c Greens, Seven covers with Rail Road cancels, Very Good-Very Fine .....	E. II
180	✠	3c Red Entire (U9). "Cleveland & Pittsburgh R. R." cancel, Fine .....	E. II
181	✠	3c Red Entire (U10). Tied Cin Hill S. B. & Chill. R. R., O in circle pmk., Scarce, Fine .....	E. III
182	✠	3c Red (U10). Tied "Ohio & Pa. R. R." cancel, Fine .....	E. II
183	✠	3c Green Entire (U163). Tied "West N. C. R. R., D. A. Ramsay, Rt. Agt", 1876 pmk., Fine .....	E. I
184	✠	3c Green Entires (U163). Six covers with diff. Rail Road cancel, Fine-Very Fine .....	E. II

## TERRITORIAL COVERS

185	✠	Fort Gibson, June 24, 1847 in ms. (Cherokee Nation) "10" in ms., Fine, Scarce .....	E. III
186	✠	Fort Gibson (Cherokee Nation) in circle, Paid "10" on 1848 cover to Ohio, Fine, Scarce .....	E. III
187	✠	Saint Paul, Min. Ter. in Circle, 5 cancel, Fine .....	E. I
188	✠	3c Dull Red (11). Tied Blue St. Anthony's Falls, M. T. pmk., Very Fine .....	E. II
189	✠	3c Dull Red (11). Tied Blue St. Anthony's Falls, M. T. pmk., Fine .....	E. I
190	✠	3c Dull Red (11). Two small covers tied Blue or Black St. Anthony's Falls, M. T. pmks., Fine .....	E. II
191	✠	3c Dull Red (11). Two covers tied Blue or Black St. Anthony's Falls, M. T. pmks., Fine-Very Fine .....	E. II
192	✠	3c Dull Red (11). Two covers tied Blue or Black St. Anthony's Falls, M. T. pmks., Fine-Very Fine .....	E. II
193	✠	3c Imperforate (11). Four covers with blue St. Anthony's Falls, M. T. pmks., 2 have ms. cancels., Very Good-Fine .....	E. II
194	✠	1c Blue, Ty. V (24). Three stamps tied Target cancels, Burlingame, K. T. pmk., Fine Territorial .....	E. III
195	✠	3c Red (26). Tied Nebraska City, N. T. pmk., Fine .....	E. II
196	✠	3c Red (26). Tied Lawrence, K. T. pmk., Very Good Territorial .....	E. I
197	✠	3c Red (26). Tied Grid, Leavenworth City, Kas. pmk., Fine Territorial .....	E. II
198	✠	3c Red (26). Tied Saint Peter, M. T. pmk., Very Good Territorial .....	E. I
199	✠	3c Red (26). Tied Nininger, M. T. pmk., Fine Territorial .....	E. II
200	✠	3c Red (26). Tied Omaha City, Neb., 1860 pmk., Very Fine Territorial .....	E. II
201	✠	3c Red, Grill (94). Tied blue Target, Tuscon, Ariz. pmk. on cover with Territory of Arizona, Office of the Governor Corner Card, Very Good .....	E. II
202	✠	3c Rose (65). Fancy pinwheel cancel not tying, Golden City, Col. T. pmk., Very Good Territorial .....	E. I
203	✠	3c Rose (65). Tied Virginia City, N. T., 1865 pmk. on cover to Calif., V. G. .....	E. I
204	✠	3c Rose (65). Defective stamp tied Target, clear Fort Rice, Dak. pmk., cover age stained .....	E. I

205	✘	3c Rose (65). Tied Target cancel, Fort Laramie, Dak. pmk., Fine .....	E. II
206	✘	3c Rose (65). Defective stamp tied large Grid, Vancouver, W. T. pmk., Very Good Territorial .....	E. I
207	✘	1c Buff (112). Tied Grid, Salt Lake City, Utah pmk. on reduced legal size cover, Fine. Territorial .....	E. II
208	✘	3c Green (147). Tied bold "1873" in grid cancel, Greeley, Colo., pmk., cover irregular margin at R., Fine .....	E. II
209	✘	2c Red Brown (210). Tied Fort Assomaboine, Mont., 1884 pmk. & Star cancel on tiny cover, Fine .....	E. I
210	✘	2c Green (213). Tied Target, Watertown, Dak., 1888 pmk. on cover with Map of Dakota on reverse, Fine .....	E. I
211	✘	3c Red Entire (U9-U10). Two covers tied Nebraska City, N. T. pmks., Very Good Territorials .....	E. I
212	✘	3c Red Entire (U10). Ms. "Choctaw Agency, Miss." cancel, Fine .....	E. III
213	✘	3c Red Entire (U10). Tied ms. "Choctaw Agency, Miss." pmk., V.F. .....	E. III
214	✘	3c Red Entire (U10). Tied ms. cancel, ms. "Choctaw Agency, Miss." pmk., Very Fine .....	E. III
215	✘	3c Red Entire (U10). Ms. "Choctaw Agency" cancel, cover slightly ragged L. R., Fine .....	E. II
216	✘	10c Registration (F1). Tied purple boxed Seward, Alaska on cover with 2c Carmine (499) tied, Fine .....	E. I
217	✘	Territorials, 15 covers includes Deadwood, Dak., Laramie City, Wyo., New Albuquerque, N. M., Anadarko, Ind. Terr., Phoenix etc. Good-Fine .....	E. III

#### WESTERN COVERS

218	✘	Don Pedros Bar, Cal. in ms. on scarce Illustrated Noisy Carriers cover showing 2 Miners, ms. "10" cancel, slight age stains, Fine .....	(Photo) E. VIII
219	✘	Johnsons Ranch, Cal. in Circle, Paid 10 on Multi-Colored Patriotic showing Sailor Nailing Flag, Scarce Western Patriotic, Fine .....	E. VI
220	✘	3c Dull Red (11). Horiz. Pair tied Blue Columbia, Cal. pmk., Fine .....	E. I
221	✘	10c Green, Ty. II (32). Tied Grass Valley, Cal. 1859 pmk. on neat cover, Very Fine .....	E. II
222	✘	10c Green, Ty. III (33). Tied New York Ocean Mail cancel on cover "pr Steamer Star of the West", Fine .....	E. II
223	✘	10c Green, Ty. III (33). Horiz. Pair tied San Francisco, Cal. pmk. on neat cover, Fine .....	25.00+
224	✘	10c Green, Ty. V (35). Dotted Grid cancel, Marysville, Cal. pmk. on Multi-Colored Patriotic showing Waving Flag, stamp S.E. at right, Scarce Western Patriotic .....	E. V
225	✘	3c Rose (65). Tied Blue Target, ms. Todds Valley, Cal. pmk., V.G. ....	E. I
226	✘	3c Rose (65). Three covers with San Francisco pmk., 2 have Cog Wheel cancels, other Target, Very Good-Fine .....	E. I
227	✘	10c Green (68). Tied bold Todds Valley, Cal. pmk., Fine .....	E. I
228	✘	3c Ultramarine (114). Two covers tied, San Francisco & Todds Valley, Cal. pmks., Fine .....	E. I
229	✘	3c Green (147). Tied Target, clear Ft. Bidwell, Cal., 1870 in Double Circle cancel, Fine .....	E. I
230	✘	10c Green Entire (U16). Tied Angeles, Cal. pmk., Fine .....	E. II
231	✘	10c Green Entire (U16). Wells Fargo & Co. Frank on cover with rare Vancouver Island, Customs Seal, sent to Conn. & tied New York pmk., Fine .....	(Photo) E. IV
232	✘	10c Green Entire (U18). Tied Murphy's, Cal. pmk., Very Good .....	E. I
233	✘	3c Star Die (U27). J. Bamber & Co's. Contra Costa Express Frank, V.F. ....	E. II
234	✘	3c Pink Entire (U34). Wells Fargo & Co. Frank, tied New York Shield cancel, Very Fine .....	E. I



235	✕	3c Pink Entire (U35). Wells Fargo & Co. Frank, clear blue Nevada Co. cancel., Very Fine .....	E. I
236	✕	10c Yellow Green Entire (U40). Tied Nevada City, Cal. pmk., Fine .....	E. I
237	✕	10c Yellow Green Entire (U41). Paid cancel, Grass Valley, Cal. pmk., F. ....	E. I
238	✕	3c Pink Entire (U58). J. Bamber & Co's. Express Frank, tied Blue San Francisco Co. cancel, Very Fine .....	E. I
239	✕	3c Pink Entires (U58-U59). Wells Fargo & Co. Franks, 9 covers with various Co. cancels., includes 1 #U163, Fine-Very Fine .....	E. III
240	✕	3c Pink Entires (U58-U59). Three diff. with Pacific Union Express Co. Franks, Very Good-Fine .....	E. I
241	✕	3c Pink Entire (U59). Wells Fargo & Co. Frank, tied blue San Francisco Co. cancel, "Collect 2cts" New York City Delivery Marking, Fine .....	E. II
242	✕	3c Green Entires (U83). Wells Fargo & Co. Frank on 2 paste-up Entires, one has purple The Dalles, Oregon pmk. & 3c Postage Due, Very Fine .....	E. II
243	✕	3c Green Entires (U83). Wells Fargo & Co. Franks, Blue San Francisco, Guaymas, Mexico Co. cancels, 1 has overall advertising, other closed tear, Fine-Very Fine .....	E. I
244	✕	3c Green Entires (U163). Wells Fargo & Co. Franks on three covers with overall advertising, addressed but not cancelled, Very Fine .....	E. II
245	✕	3c Red Entire (U218). Tied Willow, Cal. pmk., Very Fine .....	E. I
246	✕	2c Brown Entire (U277). Tied purple Yuma, Arizona, 1885 pmk. on cover with Wells Fargo & Co. Frank, 2c Red Brown (210) affixed partly over Arizona pmk. & tied Kansas City, Mo. Grid, Fine .....	E. II
247	✕	Wells Fargo & Co. Franks, 8 Entires tied various Co. cancels including Petaluma, Vallejo Junction, Messenger, Virginia City, V.G.-V.F. ....	E. III
248	✕	California, 30 covers, all 19th Century, interesting lot .....	E. IV

#### 1861 ISSUE

249	✕	1c Blue (63). Horiz. Strip of 3 showing S.E. & part of next pane at L., tied Blue Chicago, Ill. pmk. on Overall Illustrated Fire Insurance Cover, Very Fine .....	E. II
250	✕	1c Blue, 2c Black (63, 73). Tied Albany Patent cancel on Illustrated Business College cover, Very Good .....	E. II
251	✕	1c Blue (63). 25 stamps on 16 covers, includes combination use with 3c stamps, Carrier cancels, Very Good-Very Fine .....	102.50+
252	✕	3c Pink (64). Tied Cleveland, Oct. 4, 1861 pmk., Fine .....	60.00
253	✕	3c Pink (64). Tied Grid, Rye, N. Y. pmk., Fine .....	60.00
254	✕	3c Pink (64). Tied Grid cancel, Very Good .....	60.00
255	✕	3c Pink (64). Tied Grid, Cleveland, O., 1861 pmk., Fine .....	60.00
256	✕	3c Pink (64). "Paid 3" cancel not tying, Walton, N. H. pmk., Very Good .....	60.00
257	✕	3c Pink (64). Tied Grid, Cambridge, Ms. pmk., Fine .....	60.00
258	✕	3c Pink (64). Tied on neat cover, Very Good .....	60.00
259	✕	3c Rose (65). Tied Green Columbus, O. cancel, S.E. at left, Attractive .....	E. I
260	✕	3c Rose (65). Tied Green Columbus, O. & Green, Prisoners Bars cancel, centered to B., Fine .....	E. I
261	✕	3c Rose (65). Tied Shield cancel, Weedsport, N. Y. pmk., Fine .....	E. II
262	✕	3c Rose (65). Tied Fancy Corry, Pa. Eagle cancel, Very Good .....	E. II
263	✕	3c Rose (65). Tied bold strike of fancy Cambridge, Ms. Propeller cancel, stamp centered to top, Very Fine cancel .....	E. I
264	✕	3c Rose (65). Tied Cleveland, O. pmk., "Steamer Meteor, Sault, Jul. 16, 1864" in Circle Packet Boat marking & Due 6 on cover to Penna, cover creased in middle, Fine, Scarce .....	(Photo) E. VII
265	✕	3c Rose (65). Tied clear blue str. line Chattanooga, Tenn. in Rectangle cancel, stamp has short perfs. at top, Very Fine cancel .....	E. II
266	✕	3c Rose (65). Tied scarce blue str. line Chattanooga, Tenn. pmk., Fine .....	E. II

267	✉	<b>3c Rose (65).</b> Tied blue Sandusky, O. Target on neat cover with <b>Prisoner's Letter, Examined, Johnsons Island</b> in Oval Marking, Fine .....	E. II
268	✉	<b>3c Rose (65).</b> Tied Ann Arbor, Mich. on attractive overall <b>University of Michigan</b> cover showing diff. buildings stamp has few short perms. ....	E. I
269	✉	<b>3c Rose (65).</b> Two covers tied diff. Albany, N. Y. <b>U. S.</b> cancels, V. G.-Fine	E. II
270	✉	<b>3c Rose (65).</b> Two covers, with <b>Heart</b> or <b>3 Leaf Clover</b> cancels, Windsor, Ct. pmks., Very Good-Fine .....	E. II
271	✉	<b>3c Rose (65).</b> Two covers tied <b>Waterbury, Conn.</b> cancels, one tied Rosette, other tied faint strike of A. J. in Tombstone cancel, Very Good .....	E. I
272	✉	<b>3c Rose (65).</b> Three covers tied <b>Camp Nelson, Ky.</b> pmk., V. G.-F. ....	E. I
273	✉	<b>3c Rose (65).</b> Five Covers tied including Waterbury Circle of Hearts, Star, A, Purple Corner Card, Held For Postage, Fine-Very Fine .....	E. III
274	✉	<b>3c Rose (65).</b> Five covers with Farm Equipment Corner Cards, 4 are Illustrated, Very Good-Fine .....	E. II
275	✉	<b>3c Rose (65).</b> Five covers with Fancy cancels, Globe, Star, Wagon Wheel, U. S., Fez, Very Good-Very Fine .....	E. II
276	✉	<b>3c Rose (65).</b> Five covers with <b>Rebus</b> or <b>Tract</b> Corner Cards, Good-Fine	E. II
277	✉	<b>3c Rose (65).</b> Six covers with <b>College</b> or <b>School</b> Corner cards, includes University of Mich. with defective stamp, Good-Fine .....	E. II
278	✉	<b>3c Rose (65).</b> Seven covers with fancy cancels including Propeller, Shield, Weston W, L V, Geometrics, Very Good-Very Fine .....	E. II
279	✉	<b>3c Rose (65).</b> Seven covers with <b>Miamiville, P. O., Camp Dennison, O.</b> pmks., Very Good-Fine .....	E. III
280	✉	<b>3c Rose (65).</b> Nine covers with overall <b>Illustrated Advertising</b> Corner Cards including Loveridges Wahoo Bitters, Piano, Newspapers, V. G.-Very Fine .....	E. III
281	✉	<b>3c Rose (65).</b> Nine covers selected for Fancy or Interesting cancels, includes, Masonic Trowel, Leaf, Geometrics, Putnam Double Anchor on defective stamp, Good-Very Fine .....	E. II
282	✉	<b>3c Rose (65).</b> Ten covers with <b>Vermont</b> town cancels, includes Paid, Geometrics, Very Good-Very Fine .....	E. I
283	✉	<b>3c Rose (65).</b> Ten covers with diff. <b>Wisconsin</b> pmks., V. G.-V. F. ....	E. I
284	✉	<b>3c Rose (65).</b> 13 covers with scarce Str. Line Blue <b>Chattanooga, Tenn.</b> cancels, includes Framed, Unframed types, Fair-Fine .....	E. IV
285	✉	<b>3c Rose (65).</b> 14 covers with various <b>Military</b> Printed return addresses, Very Good-Very Fine .....	E. II
286	✉	<b>3c Rose (65).</b> Twenty-one covers with <b>Indiana</b> pmks., many diff. Towns, Very Good-Very Fine .....	E. II
287	✉	<b>3c Rose (65).</b> Twenty-one covers with <b>Michigan</b> pmks., many diff. Towns, Very Good-Very Fine .....	E. II
288	✉	<b>3c Rose (65).</b> Twenty-six covers selected for fancy or interesting cancels including Paid, Paid 3, Missent Geometrics, Stars Green, Balloon Towns, Very Good-Very Fine .....	E. III
289	✉	<b>3c Rose (65).</b> 27 covers with <b>Conn.</b> pmks., many diff. towns including Geometric, Star cancels, Very Good-Very Fine .....	E. II
290	✉	<b>3c Rose (65).</b> 31 covers with <b>Illinois</b> pmks., many diff. towns, includes Paid, Geometric cancels, Very Good-Very Fine .....	E. III
291	✉	<b>3c Rose (65).</b> 35 <b>Ladies Envelopes</b> , all small covers many embossed, Very Good-Very Fine .....	E. II
292	✉	<b>3c Rose (65).</b> 55 covers with <b>Penna.</b> pmks., includes Fez, Shield, Geometric cancels, Very Good-Very Fine .....	E. III
293	✉	<b>3c Rose (65).</b> 76 covers with <b>Corner Cards</b> including Illustrated, Overall Advertising, Good-Fine .....	E. VI
294	✉	<b>3c Rose (65).</b> 112 covers from <b>Southern States</b> , many diff. pmks., Very Good-Very Fine .....	E. III



295	✉	3c Rose (65). 440 covers, includes many diff. Town, State cancel, some Grills included, Very Good-Very Fine .....	E. VI
296	✉	3c Rose (65). Specialized Collection of 590 covers with Ohio pmks., many diff. Towns represented, includes Colored, Geometric, Paid cancels, some Grills included, Fine opportunity for Specialist Study, Very Good-Very Fine .....	E. VIII
297	✉	2c Black, Six, 3c Rose (65, 73). Tied San Francisco Grid on cover to Nova Scotia, cover ragged at R. & 1 stamp defective, Very Good .....	E. II
298	✉	2c Black, 3c Rose, 10c Green (65, 68, 73). Tied Grids on neat cover to Paris, Red New York Paid & various Red Transit Marks, 10c stamp has S.E., Very Fine .....	E. II
299	✉	10c Green (68). Tied New York pmk. on cover from Havana to Nova Scotia, "Forwarded by Middleton & Co., New York" in oval on back, Very Fine .....	E. III
300	✉	10c-24c, 1861 Issue (68-70). Single of each tied on 3 covers, last used to England, Fine .....	43.50
301	✉	12c Black (69). Five covers to England, most have Red Paterson, N. J. pmks., Good-Fine .....	50.00
302	✉	90c Blue, 3c Rose, Two (65, 72). Tied Grid cancels, Rochester, N. Y., Red N. York Am. Pkt., Paid, Red Liverpool Packet Transit Marks, on quadruple rate legal size cover to Scotland, cover has light creases, Philatelic Foundation Certificate accompanies, Fine .....	(Photo) E. XIII
303	✉	2c Black (73). Bot. Imprint Stamp tied Boston, Mass. pmk., Fine .....	E. I
304	✉	2c Black (73). Tied large Blue Fancy Cork cancel on cover with Chicago Sanitary Commission Corner Card, Fine .....	E. II
305	✉	2c Black (73). Two covers to Germany, each has single tied, various transit marks, Very Good-Fine .....	E. I
306	✉	2c Black (73, 93). Three covers, tied, Very Fine .....	E. II
307	✉	2c Black (73). Eight covers with Corner Cards, includes few grills, Very Good-Fine .....	E. III
308	✉	2c Black (73). Nine covers tied, Fine-Very Fine.....	E. III
309	✉	2c Black (73). 11 stamps on 10 covers, includes 1 grill used with 1c Blue Grill, Very Good-Fine .....	50.00+
310	✉	2c Black (73). Forty-two covers tied, includes few grills, variety of cancels, Good-Very Fine .....	168.00+
311	✉	5c Brown, 15c Black (76, 98). Two covers tied, first to Spain, last to Switzerland, Very Good .....	22.50
312	✉	15c Black (77). Eight covers to Europe, tied, various transit marks, Good-Fine .....	120.00
313	✉	24c Lilac (78). Tied Poinsettia Cancel, Red Paterson, N.J. pmk. & Red Transit Marks on cover to England, Fine .....	E. II
314	✉	24c Lilac (78). Four covers to England tied, 2 have Rosette cancels, Red Paterson, N.J. & Red New York Paid All pmks., Very Good .....	40.00
315	✉	3c Rose, Grilled All Over (79). Tied light strike of R.P.O. cancel, S.E. at right, Fine .....	125.00
316	✉	2c Black, Grilled (87, 93). Four covers tied, 2 of each, Very Good-Fine .....	21.00
317	✉	12c Black, Grill (97). Two covers tied, Red Paterson, N.J. & Red New York Paid All pmks. on covers to England, Very Good .....	25.00
318	✉	12c Black, Grill (97). Three covers tied, each has Red New York Paid All Transit Marks on covers to England, Very Good-Fine .....	37.50

#### CIVIL WAR PATRIOTIC COVERS

319	✉	Cairo, Ill. in Circle on Multi-colored Caricature Patriotic showing John. Bull straddling North & South Horses, Due 3 on Soldiers Letter, Fine .....	E. II
-----	---	--	-------

320	✖	<b>Gallipoli, O.</b> in Circle on Soldiers Letter Patriotic showing Portrait of McClellan "The Liberator of Western Virginia" & Verse, Fine .....	E. I
321	✖	<b>Kanawha C. H. Va.</b> in Circle, ms. "Soldiers Letter" on Patriotic showing Map of Battle at Pittsburg, Tenn., Very Good .....	E. II
322	✖	<b>Memphis, Ten.</b> in Circle on Patriotic showing View of Capitol, Due 3, Fine .....	E. I
323	✖	<b>Paducah, Ky.</b> in Blue Circle, Blue Due 3 on Patriotic "Kentuckians, Beware of Traitors" Verse, Very Good .....	E. I
324	✖	<b>Portsmouth, N. H.</b> in Circle, "Free" pmk. on attractive Caricature Patriotic showing Bull Dog Scott & Hound Jeff., Very Fine .....	E. II
325	✖	<b>Richland, Ind.</b> in Circle, ms. "paid 3 cts" on Caricature Patriotic showing Uncle Sam chasing 5 Rebels, "5 to one, ha," Very Fine .....	E. III
326	✖	<b>3c Red (26).</b> Tied blue Miamiville, Ohio pmk. on attractive purple Magnus type Patriotic showing Columbia, Shield, Eagle, Very Fine .....	E. II
327	✖	<b>3c Red (26).</b> Tied blue Miamiville, Ohio pmk. on overall Patriotic showing View of Camp Dennison, Very Fine .....	E. III
328	✖	<b>3c Red (26).</b> Tied blue <b>Chicago, Ill.</b> pmk. on attractive Patriotic showing Portrait of Col. Ellsworth, Fine .....	E. II
329	✖	<b>3c Red (26).</b> Tied Blue Baltimore, Md. pmk. on Multi-colored Patriotic showing Eagle catching Southern Serpent, Fine .....	E. II
330	✖	<b>3c Red (26).</b> Barely tied, <b>Mackinac, Mich.</b> pmk. on Patriotic showing Eagle, Shield in Seal, Fine .....	E. II
331	✖	<b>3c Red (26).</b> Tied, <b>Rochester, Min.</b> pmk. on Multi-colored Patriotic showing Soldier Firing Cannon, Fine .....	E. I
332	✖	<b>3c Red (26).</b> Str. edge stamp tied Wash., D. C. pmk. on overall Multi-colored Patriotic showing Capitol, Attractive .....	E. II
333	✖	<b>3c Red (26).</b> Target cancel not tying, <b>Oil Diggins, O.</b> pmk. on Multi-colored Patriotic showing Flag, Fine .....	E. I
334	✖	<b>3c Red (26).</b> Tied blue grid, blue Chambersburg, Pa., 1861 pmk. on Multi-colored Patriotic showing Flag, Shaking Hands, Fine .....	E. I
335	✖	<b>3c Red (26).</b> Grid cancel not tying, Alexandria, O. pmk. on scarce caricature Patriotic showing "Unkle Sam & Jeff.," Eagle & Verse, Fine .....	E. II
336	✖	<b>3c Red (26).</b> Tied Hartford, Vt. pmk. on Caricature Patriotic showing Zouaves hanging Confederate, stamp clipped at R. from letter opening, Scarce Design .....	E. II
337	✖	<b>3c Red (26).</b> Tied on 2Multi-colored Patriotics showing Flag designs, Fine .....	E. I
338	✖	<b>3c Red (26).</b> Five different Patriotics, Fine-Very Fine .....	E. II
339	✖	<b>3c Red (26).</b> Six different Patriotics, Fine .....	E. II
340	✖	<b>3c Red (26).</b> Seven diff. Flag Patriotics in full colors, Fine-Very Fine .....	E. II
341	✖	<b>3c Red (26).</b> Nine Patriotics covers including Caricatures, Soldiers, Flags, Good-Fine .....	E. II
342	✖	<b>3c Red (26).</b> Ten different Patriotic covers, Good-Fine .....	E. III
343	✖	<b>3c Red (26).</b> Ten different Patriotics, Good-Fine .....	E. III
344	✖	<b>1c Blue, three (63).</b> "10" in Oval cancel not tying, <b>Ypsilanti, Mich.</b> pmk. on Red & Blue Patriotic showing Liberty Head, 1 stamp has closed tear, Very Good .....	E. II
345	✖	<b>1c Blue, 3c Rose (63, 65).</b> Tied Targets, Philadelphia, Pa., 1862 pmk. on Multi-colored Patriotic showing Portrait of G. Washington, Carrier Use of Patriotic, Fine .....	E. II
346	✖	<b>3c Pink (64).</b> Indenpendence, Mo. Grid not tying on attractive Patriotic showing Liberty, stamp has few short perfs, Fine appearing .....	75.00
347	✖	<b>3c Pink (64).</b> Tied Marietia, O. Target on Magnus type Patriotic showing Liberty, Eagle, Shield, Fine .....	75.00
348	✖	<b>3c Pink (64).</b> Tied on Multi-colored Patriotic showing Flag, Very Good .....	75.00
349	✖	<b>3c Pink (64).</b> Str. edge stamp tied Wash., D. C. on Patriotic showing Portrait of Maj. Gen. McClellan, Attractive .....	75.00



350	✧	3c Pink (64). Str. edge stamp tied West Manchester, Pa., pmk. on Patriotic showing Flag, Very Good .....	75.00
351	✧	3c Pink (64). Tied Wash., D. C. pmk. on <b>Magnus type</b> Patriotic showing Justice with Scales, East Front of the Capitol, Very Good .....	E. III
352	✧	3c Rose (65). Tied fancy cork cancel, Old Point Comfort, Va. pmk. on Multi-colored <b>Magnus</b> Patriotic showing Columbia, Eagle Railroad Train, Very Good .....	(Photo) E. III
353	✧	3c Rose (65). Tied Louisville, Ky. pmk. on Patriotic showing Farmer harvesting Corn, Very Good .....	E. I
354	✧	3c Rose (65). Tied Washington, D. C. pmk. Multi-colored <b>Magnus</b> Patriotic showing Portrait of <b>Seward</b> , stamp partly torn away when cover was opened, Rare .....	E. III
355	✧	3c Rose (65). Tied Detroit, Mich. pmk. on Patriotic showing Scotchman, Very Fine .....	E. II
356	✧	3c Rose (65). Tied on scarce Patriotic showing woman riding Deer & Verse, Fine .....	E. II
357	✧	3c Rose (65). Tied St. Louis pmk. on Patriotic Cover showing Illustration of Benton Barracks, St. Louis, Fine .....	(Photo) E. III
358	✧	3c Rose (65). Tied on Multi-colored Patriotic showing Eagle, Flags, Portraits of Washington, McClellan, Very Fine .....	E. II
359	✧	3c Rose (65). Tied <b>Galena, Ill.</b> pmk. on scarce design Patriotic showing Portrait of McClellan, stamp has closed tear .....	E. I
360	✧	3c Rose (65). Tied <b>Cairo, Ill.</b> pmk. on Caricature Patriotic showing woman dressed in Bell, Fine .....	E. II
361	✧	3c Rose (65). Tied grid, Yellow Springs, O. pmk. on <b>Magnus type</b> Patriotic showing Columbia, Shield, Fine .....	E. I
362	✧	3c Rose (65). Tied on Caricature Patriotic "the Last Ditch" showing drunken Confederate Soldier, stamp S. E. at R., Scarce Design .....	E. II
363	✧	3c Rose (65). Tied, <b>Oskaloosa, Ioa.</b> , pmk. on Multi-colored Patriotic showing Flying Eagle, Flag, Fine .....	E. II
364	✧	3c Rose (65). Tied St. Louis, Mo. pmk. on Patriotic cover showing View of Benton Barracks, lower left corner of cover out & piece of stamp restored, Attractive .....	E. I
365	✧	3c Rose (65). Tied Lowell, Ms. pmk. on neat Patriotic showing blue Statue of Washington, Very Fine .....	E. II
366	✧	3c Rose (65). Tied <b>Fort Scott, Kas.</b> pmk. on Patriotic showing Shield with Inscription "2nd Regiment, Ohio Cavalry," Very Good .....	E. II
367	✧	3c Rose (65). Tied <b>Jefferson City, Mo.</b> on <b>Magnus type</b> Patriotic showing Columbia, Anchor, Ship, Fine .....	E. II
368	✧	3c Rose (65). Tied Madison, Wis. Target on Bronze Patriotic showing Boy with Flag, Fine .....	E. I
369	✧	3c Rose (65). Tied oval " <b>Adamstown, B. &amp; O. R. R.</b> " pmk. on Multi-colored Patriotic showing Pointing Hand, Flag, Fine .....	E. III
370	✧	3c Rose (65). Cork cancel not tying, Clifton, O. pmk. on caricature Patriotic "The Rebels invoking the aid of John Bull," Very Good .....	E. II
371	✧	3c Rose (65). Partly clipped stamp tied Phila, grid on Patriotic showing Running Elephant with Banner "Where is Beauregard," Scarce .....	E. I
372	✧	3c Rose, Two (65). Tied Rochester, N. Y. on Multi-colored hand drawn Patriotic showing Flag, Marching Soldiers, 1 stamp S. E., Fine .....	E. II
373	✧	3c Rose (65). Tied Annapolis, Md. on Multi-colored <b>Magnus</b> Patriotic showing Flags, Anchor, Anvil, Plow, stamp has U. R. corner out, Scarce .....	E. II
374	✧	3c Rose (65). Tied Phila, grid on Patriotic showing Liberty Bell & on reverse printed Statement "Memorial to Congress" stamp has few short perfs, Very Fine appearing .....	E. II
375	✧	3c Rose (65). Tied <b>Cairo, Ill.</b> on Patriotic showing Red & Green Wreath, Verse, Fine .....	E. I

376	✖	3c Rose (65). Tied Old Point Comfort, Va. on Caricature Patriotic showing Uncle Sam thumbing Nose at Merrimac, stamp slightly clipped, Attractive	E. I
377	✖	3c Rose (65). Tied on Caricature Patriotic showing Northern Lion & Southern Donkey, Very Good	E. II
378	✖	3c Rose (65). Tied Jefferson City, Mo. pmk. on Patriotic showing Portrait of Webster, Fine	E. II
379	✖	3c Rose (65). Tied on Patriotic showing Soldier on Horse, "Federal Cavalry," Fine	E. I
380	✖	3c Rose (65). Tied Buffalo, N. Y. pmk on Caricature Patriotic showing "Young America, North, South," Fine	E. II
381	✖	3c Rose (65). Tied Miamiville, O. on Patriotic with Overall View of Camp Dennison on reverse, Fine	E. II
382	✖	3c Rose (65). Not tied, Port Royal, S. C. pmk. on Patriotic showing "The Swamp, Angel," Cannon, Very Good	E. I
383	✖	3c Rose (65). Str. edge stamp tied Wash., D. C. pmk. on Patriotic showing Illustration of "Gen'l Sherman's Headquarters, Hilton Head, S. C.," Fine	E. II
384	✖	3c Rose (65). Tied Springfield Cross Roads, Pa. on attractive Multi-colored Patriotic showing Eagle on fancy Shield, Very Fine	E. II
385	✖	3c Rose (65). Target cancel not tying, Stoneham, Ms. pmk. on scarce Caricature Patriotic showing Secessionists sawing Limb of Tree, V. G.	E. I
386	✖	3c Rose (65). Tied Buffalo, N. Y. pmk. on Caricature Patriotic showing Grasshopper "Southern Honor," Fine	E. II
387	✖	3c Rose (65). Tied Old Point Comfort, Va. pmk. on Overall Patriotic showing Portrait of Gen. Wool, stamp defective, Attractive	E. I
388	✖	3c Rose (65). Tied Georgetown, D. C. on Patriotic showing Steamship, Verse in Fancy Frame, Fine	E. II
389	✖	3c Rose (65). Tied blue Cincinnati, O. pmk. on scarce Caricature Patriotic showing Lion, Jack Ass, General "Strayed," Fine (Photo)	E. III
390	✖	3c Rose (65). Tied Saint Louis, Mo. pmk. on Patriotic showing Portrait of Gen'l Seigel, cover has small closed tear, Fine	E. II
391	✖	3c Rose (65). Tied on Multi-colored Patriotic showing Soldier, Girl, "The Girl I Left Behind Me," Fine	E. I
392	✖	3c Rose (65). Tied Wash., D. C. pmk. on Patriotic showing Capitol, "The House that Uncle Sam Built," Fine	E. II
393	✖	3c Rose (65). Str. edge stamp tied blue Baltimore, Md. pmk, Blue "Steamboat," "Due 2 cts." on Multi-colored Patriotic showing Liberty & Flag, Very Good	E. I
394	✖	3c Rose (65). Tied Target, Port Royal, S. C. pmk. on Overall Patriotic with Soldier, Sailor, States in Frame, stamp has short perfs at R., Attractive	E. I
395	✖	3c Rose (65). Tied blue Cincinnati, O. pmk. on Patriotic showing View of Capitol, Fine	E. II
396	✖	3c Rose (65). Target cancel not tying, New Orleans, La. pmk. on Patriotic showing "The Hero of New Orleans," Very Good	E. I
397	✖	3c Rose (65). Tied on Multi-colored Magnus Patriotic showing Columbia, Flag, Seal of New Jersey, stamp partly clipped at R., Cover bit frayed Scarce	E. II
398	✖	3c Rose (65). Tied Auburn, N. Y. on Multi-colored Patriotic showing Liberty, Flag, Ship, Cannon, Fine	E. II
399	✖	3c Rose (65). Tied Target, Madison, Wis. pmk. on Multi-colored Patriotic showing Liberty, Flag, Ship, Cannon, Fine	E. I
400	✖	3c Rose (65). Tied Barry, Mo. on attractive overall Patriotic showing "Battle of Pittsburgh Landing" Very Fine (Photo)	E. III
401	✖	2c Black, two, 3c Rose, two (65, 73). Tied on Patriotic showing Flag, addressed to Canada, Very Good	E. II



402	✖	3c Rose (65). Two diff. both tied, Gen. Grant Patriotics, faulty stamp on one Very Good .....	E. II
403	✖	3c Rose (65). Three diff. Patriotics showing similar Battle Scenes tied, Very Good-Fine .....	E. II
404	✖	3c Rose (65). Three diff. Patriotics showing Portraits of Gen. Scott, Good-Fine .....	E. I
405	✖	3c Rose (65). Tied on 4 diff. Howell Patriotic Song Envelopes, V. G.-Fine .....	E. II
406	✖	3c Rose (65). Six diff. Howell Patriotic Envelopes, all have defects, Fair .....	E. I
407	✖	3c Rose (65). Tied on 7 diff. Howell Patriotic Song Envelopes, V. G.-Fine .....	E. III
408	✖	3c Rose (65). Nine diff. Patriotic covers including Multi-colored, Warren & Ellsworth, Eagles, Flags, Very Good-Fine .....	E. II
409	✖	3c Rose (65). 10 Patriotic covers including Caricature, Scarce designs, Very Good-Fine .....	E. III
410	✖	3c Rose (65). Twelve Patriotic covers including "the Parting Moment," U. S. Capitol, Eagle, Flags, Very Good-Fine .....	E. III
411	✖	3c Rose (65). Thirteen Patriotic covers including Battle Scenes, Cannon, Flags, Very Good-Fine .....	E. III
412	✖	3c Rose (65). Thirteen Patriotic covers including Cannons, Flags, Eagles, Shields, Very Good-Fine .....	E. III
413	✖	3c Rose (65). Fourteen Patriotic Covers including Franklin, Westervelt, Eagle, Flag designs, Very Good-Fine .....	E. III
414	✖	3c Rose (65). Sixteen Patriotic covers including U. S. Dragoon, Zouave, Tiger, Flags, Shields, Cannon, Very Good-Fine .....	E. IV
415	✖	3c Rose (65). 17 Patriotic covers including "Off for the War," Eagles, Flags, 2 with 1c stamps, Very Good-Fine .....	E. IV
416	✖	3c Rose (65). Twenty Patriotic covers including Flags, Eagles, Shields, Zouave Designs, most have defects, Fair-Good .....	E. III
417	✖	3c Rose (65). Twenty-five Patriotic covers including Flags, Eagle, Cannon designs, most have defects, Fair-Good .....	E. III
418	✖	3c Rose (65). Thirty-one Patriotic covers including scarce designs, most have defects, Fair-Good .....	E. IV
419	✖	3c Rose (65). Thirty-six Patriotics including Franklin, Regt, Flag, Eagle, Battle scenes, designs, most have defects, Fair-Good .....	E. IV
420	✖	3c Red Entire (U26). Tied Blue Chicago Grid on Patriotic Entire showing Multi-Colored Flag, Fine, Rare .....	E. V
421	✖	Artillery, Cannon Patriotic Designs on 9 covers, most have 3c Rose (65) tied, Fair-Fine .....	E. II
422	✖	Camp Scenes, 6 diff. Patriotics showing various Camp Scenes, Good .....	E. II
423	✖	George Washington, 9 different Patriotics, Fair-Fine .....	E. III
424	✖	George Washington, Ten different Patriotics, Good-Fine .....	E. III
425	✖	Generals 8 diff. Patriotics, Lyon, McCellan, Dix, Milroy, Halleck, Rosecrans, Burnside, Fair-Fine .....	E. III
426	✖	Generals & Officers 9 different Patriotics includes Burnside, Scott, Pease, Halleck, Dix, Ellsworth, Good-Fine .....	E. V
427	✖	General John Fremont, 3 diff. Patriotics, 2 have faults .....	E. II
428	✖	General McCellan 7 diff. Patriotics showing diff. Portraits of the General, Good-Fine .....	E. III
429	✖	General McCellan, Fourteen different Patriotic designs Good-Fine .....	E. V
430	✖	"Loyal State" Designs, 11 different Patriotics, Fair-Fine .....	E. III
431	✖	Sailor, Naval Scenes on 12 Patriotics, most have 3c Rose (65) tied, Fair-Fine .....	E. III
432	✖	Soldier & Flag, Nine different Patriotics, Good-Fine .....	E. III
433	✖	Connecticut 7 different Patriotics with Stamford Hartford, Branford, New Haven, W. Wallington pmks. Very Good-Fine .....	E. III
434	✖	Illinois, 8 different Patriotics, all with Cairo, Ill. pmks. Fine .....	E. III
435	✖	Illinois, 11 different Patriotics, mostly diff. towns, Good-Fine .....	E. IV
436	✖	Illinois, 12 different Patriotics, 7 diff. town postmarks, Fair-Fine .....	E. V

437	✉	<b>Illinois</b> , 21 different <b>Patriotics</b> with 17 diff. Illinois town pmks, some scarce designs, Fair-Fine .....	E. VII
438	✉	<b>Indiana</b> , 9 different <b>Patriotics</b> , includes Muncie, Trinity Springs, South Bend, Richmond, Lafayette, Fair-Very Good .....	E. IV
439	✉	<b>Iowa</b> , 8 <b>Patriotics</b> , seven diff. designs, Davenport, Buffalo, Inland, Des Moines, Mt. Pleasant, Mount Ayr pmks. Fair-Very Fine .....	E. V
440	✉	<b>Kentucky Patriotics</b> , 5 diff. including Scarce designs, includes Elizabeth-town, Louisville pmks., Very Good-Fine .....	E. II
441	✉	<b>Kentucky Patriotics</b> , Six diff. designs including Catlettsburg, Frankfort, Louisville pmks., Very Good-Fine .....	E. II
442	✉	<b>Kentucky Patriotics</b> , 17 diff. designs with Kentucky pmks., most have defects, Fair-Very Good .....	E. III
443	✉	<b>Maine</b> , 6 diff. <b>Patriotics</b> with Maine pmks. including Augusta, Gardiner, Monmouth, Very Good-Fine .....	E. II
444	✉	<b>Maryland</b> , Fourteen different <b>Patriotics</b> , includes Hagerstown, Frederick, Baltimore, Sandy Hook, Rockville, Laurel Factory, Manchester, B. O. R. R., Williamsport, Fair-Fine .....	E. IV
445	✉	<b>Massachusetts</b> , 8 diff. <b>Patriotics</b> with Mass. pmks., includes 2 Worcester pmks. Very Good-Very Fine .....	E. III
446	✉	<b>Michigan</b> , 11 different <b>Patriotics</b> , Fair-Fine .....	E. V
447	✉	<b>Missouri</b> , 13 different <b>Patriotics</b> includes Cammeron, St. Louis, Springfield pmks. Fair-Fine .....	E. IV
448	✉	<b>New Hampshire</b> , 5 different <b>Patriotics</b> , Very Good-Very Fine .....	E. II
449	✉	<b>New York State</b> , 12 different <b>Patriotics</b> all with diff. pmks. Fair-Fine .....	E. III
450	✉	<b>Ohio Patriotics</b> , 6 diff. designs with 3c Red (26) tied, includes Bryan, Fremont, Columbus pmks., Very Good-Fine .....	E. II
451	✉	<b>Ohio Patriotics</b> , Six diff. designs, includes Loyal to the Union, Eagles, Flags, Very Good-Fine .....	E. II
452	✉	<b>Ohio Patriotics</b> , 7 diff. with 3c Rose (65) tied, Very Good-Fine .....	E. II
453	✉	<b>Ohio Patriotics</b> , 7 diff. including Barlow, Reed's Mills, Burton pmks, Very Good-Fine .....	E. II
454	✉	<b>Ohio Patriotics</b> , Eight diff. designs, all are stampless, includes Spring Hills, Waterville, Shadeville, Gallipolis pmks., Fine-Very Fine .....	E. III
455	✉	<b>Ohio Patriotics</b> , 8 diff. tied, includes Xenia, Circleville, Kenion, Mansfield pmks., Very Good-Fine .....	E. II
456	✉	<b>Ohio Patriotics</b> , 10 diff. including Smithville, Miamiville, Trumbull, Freeport pmks., Very Good-Fine .....	E. III
457	✉	<b>Ohio Patriotics</b> , 10 diff. designs, includes Short Creek, Olgraf, Miamiville, Clifton, Forest pmks., Good-Fine .....	E. III
458	✉	<b>Ohio Patriotics</b> , 12 diff. including Greenfield, Richfield( Fremont, Salem, Yellow Springs pmks., Very Good-Fine .....	E. III
459	✉	<b>Ohio Patriotics</b> , 15 diff. including scarce designs, many diff. Towns, most have defects, Fair-Very Good .....	E. II
460	✉	<b>Ohio Patriotics</b> , 19 diff. including scarce designs, many diff. Towns, most have defects, Fair-Very Good .....	E. III
461	✉	<b>Pennsylvania</b> , 10 different <b>Patriotic covers</b> , all with diff. town cancels, Good-Very Fine .....	E. III
462	✉	<b>Pennsylvania</b> , 10 different <b>Patriotic covers</b> , nine diff. town cancels, Good-Fine .....	E. III
463	✉	<b>So. Carolina</b> , 5 different <b>Patriotics</b> , all Port Royal pmks. Fair-Fine .....	E. II
464	✉	<b>Tennessee</b> , 19 different <b>Patriotics</b> , mostly Nashville and Memphis pmks. Fair-Fine .....	E. V
465	✉	<b>Virginia</b> , 21 different <b>Patriotics</b> with nice variety of pmks. Good-Fine .....	E. VI
466	✉	<b>Patriotic Covers</b> , 26 diff. Stampless including Battle Scenes, Eagles, Cannon, Flags, Soldiers Letters, Very Good-Fine .....	E. V



- 467 ☒ **Patriotic Covers**, 36 covers with Red and Blue edging on back of each envelope, many also with Patriotic embossings, various pmks. includes "G. B. D." Very Good-Very Fine ..... E. IV
- 468 ☒ **Civil War Patriotic Covers**, 116 diff. used including scarce designs, all have defective stamps ..... E. VIII
- 469 ☒ **U. S. Christian Commission**, 6 covers with diff. Corner Cards, V. G.-V. F. E. II
- 470 ☒ **U. S. Sanitary Commission Cleveland Corner Cards**, 5 diff. with Cleveland pmks., all franked by M. C., Fine-Very Fine ..... E. III
- 471 ☒ **U. S. Sanitary Commission, U. S. Christian Commission**, 10 covers with various Corner Cards, Good-Fine ..... E. II
- 472 ☒ **U. S. Sanitary, Christian Commission, Military Agencies**, and other Civil War Period Official Corner Cards 16 covers all different, Fine lot ..... E. III
- 473 ☒ **Banks Division** in Blue Circle tying 6 covers with 3c Rose (65) or 3c Pink Entires (U34-U35) Very Good-Fine ..... E. II

### LINCOLN COVERS

- 474 ☒ **Allegany Bridge, Pa.**, Paid 3 in ms. on **Lincoln** Campaign Cover showing Portrait of Lincoln, Rail Fence, Flat Boat, Fine ..... (Photo) E. V
- 475 ☒ **3c Red (26)**. Paid cancel not tying, Salem, O. pmk. on **Lincoln** Campaign Cover showing Portrait of Lincoln, Rail Fence, Flat Boat, Fine ..... (Photo) E. VI
- 476 ☒ **3c Red (26)**. Tied **Blue Hillsdale, Mich.** pmk. on **Lincoln** Campaign Cover showing Beardless Lincoln, Fine ..... (Photo) E. VI
- 477 ☒ **3c Red (26)**. Tied blue pmk. on **Lincoln-Hamlin** Campaign Cover showing Beardless Lincoln, Log Cabin, stamp defective, Attractive ..... E. III
- 478 ☒ **3c Red (26)**. Tied fancy blue Oberlin, O. Grid on **Lincoln** Campaign Cover showing Portrait of Beardless Lincoln, Fine ..... (Photo) E. VI
- 479 ☒ **3c Red (26)**. Tied Oberlin, O. on **Lincoln** Campaign Cover showing Beardless Lincoln, Fine ..... (Photo) E. VI
- 480 ☒ **3c Red (26)**. Tied New York pmk. on **Lincoln** Campaign Cover with Embossed "Slavery Sectional, Union & Liberty" etc., on reverse embossed "Hon. Abraham Lincoln for President, Hon. Hannibal Hamlin for V. Pres." Very Fine ..... E. III
- 481 ☒ **3c Rose (65)**. Tied Grid, Newton Falls, O. pmk on cover showing Illustration of Beardless Lincoln "Abe Lincoln, President of The United States" small nick at bottom of cover, Scarce Design ..... (Photo) E. IV
- 482 ☒ **3c Rose (65)**. Tied on Multi-colored Patriotic showing Portrait of **Lincoln** framed by Eagle, Flags, cover reduced slightly at L. .... E. III
- 483 ☒ **3c Rose (65)**. Defective stamp tied Buffalo, N. Y. Grid on Multi-colored Magnus Patriotic with Lincoln, McClellan Portraits "Review of the Army" Soldier & Zouave on reverse, Attractive ..... (Photo) E. VI
- 484 ☒ **3c Rose (65)**. Tied Worcester, Mass. Target on **Lincoln** Campaign cover showing Portrait of Lincoln, cover age stained, Scarce ..... E. II
- 485 ☒ **3c Rose (65)**. Tied Wash., D. C. on Multi-colored Patriotic showing **Lincoln & his Cabinet**, stamp defective & cover has closed tear ..... E. II
- 486 ☒ **Lincoln Campaign Covers**, three diff. designs, used, all badly defective .... E. II

### CAMPAIGN COVERS

- 487 ☒ **3c Dull Red (11)**. Margins all around, tied Portland, Me. pmk. on **Fremont** campaign Cover showing Portrait of Fremont, Fine ..... E. II
- 488 ☒ **3c Imperforate (11)**. Tied on **Fremont** Campaign Cover showing Portrait of Fremont, Fine ..... E. II
- 489 ☒ **3c Red (26)**. Tied blue pmk. on **Fremont** Campaign Cover showing Portrait of Fremont, Fine ..... E. II

490	✉	<b>Janesville, O.</b> in Circle, M.C. Frank on <b>Douglas</b> Campaign Cover showing Portrait of Douglas, Flag, Very Fine ..... (Photo)	E. V
491	✉	<b>Douglas Campaign Cover</b> showing Portrait of Douglas, Flag, indistinct Town cancel, M.C. Frank, Fine .....	E. IV
492	✉	<b>3c Red (26).</b> Tied <b>Winchester, Ind.</b> pmk. on Illustrated <b>Douglas</b> Campaign cover front showing "The Cabinet-Maker of 1861", Attractive (Photo)	E. V
493	✉	<b>3c Red (26).</b> Ms. cancel on Illustrated <b>Douglas</b> Campaign Cover showing "The Cabinet-Maker of 1861", Very Fine .....	E. III
494	✉	<b>3c Red (26).</b> Str. edge stamp tied Raymond's, O. pmk. on <b>Stephen A. Douglas</b> Campaign Cover showing Portrait of Douglas, Very Good .....	E. II
495	✉	<b>3c Red (26).</b> Double strike of "3" cancel, <b>Hiram, O.</b> pmk. on <b>Douglas</b> Campaign Cover showing Portrait of Douglas, Fine ..... (Photo)	E. V
496	✉	<b>3c Red (26).</b> Tied Marion, Ohio pmk. on <b>Douglas</b> Campaign Cover showing Portrait, additional 3c Red (26) with ms. cancel added when cover forwarded, Fine .....	E. IV
497	✉	<b>3c Rose (65).</b> Tied Grid, Red Providence, R. I. pmk. on <b>Douglas</b> Campaign Cover showing Portrait, Signature, Very Fine ..... (Photo)	E. V
498	✉	<b>3c Rose (65).</b> Tied Grid, West Newbury, Ms. pmk. on scarce design showing Portrait of <b>Grant</b> , Fine .....	E. II
499	✉	<b>3c Red, Grill (94).</b> Tied blue cork cancel, blue East Hamilton, N. Y. pmk. on <b>Grant Campaign</b> cover showing Portrait & Verse, Fine .....	E. II
500	✉	<b>3c Rose (65).</b> Not tied Grid cancel, Eufaula, Ala. pmk. on overall <b>Seymour &amp; Blair</b> Campaign Cover showing Portraits of Candidates, Fine .....	E. II

#### 1869 PICTORIAL ISSUE

501	✉	<b>1c Buff (112).</b> Two covers tied Logansport, Ind. or Wyoming, N. Y. pmks., last used with 2c Brown (113) Very Good-Fine .....	28.25+
502	✉	<b>2c Brown (113).</b> Six covers tied, includes Strip of 3, Carrier Use, V.G.-Very Fine .....	46.00+
503	✉	<b>3c Ultramarine (114).</b> Lower Right Arrow stamp tied clear Lincoln, Mo., 1869 pmk., Fine .....	E. I
504	✉	<b>3c Ultramarine (114).</b> Tied Fancy <b>Poinsetta</b> cancel, Elyria, O. pmk. on Ladies cover, few short perfs. attractive .....	E. I
505	✉	<b>3c Ultramarine (114).</b> Tied fancy <b>Cross in Circle</b> cancel, Irwin Station, Pa. pmk., Fine .....	E. II
506	✉	<b>3c Ultramarine (114).</b> Tied Elyria, O. <b>Bee</b> cancel, stamp slightly defective, Fine cancel .....	E. III
507	✉	<b>3c Ultramarine, two, on 2c Black Entire (114, U54).</b> Tied Troy, N. Y. on neat cover with Life Insurance Co. Corner Card, Fine .....	E. I
508	✉	<b>3c Ultramarine (114).</b> Ten diff. corner cards, 3 illustrated, V.G.-V.F. ....	E. II
509	✉	<b>3c Ultramarine (114).</b> 93 covers, includes some fancy cancels, many small town Ohio pmks., Very Good-Very Fine .....	E. IV
510	✉	<b>10c Yellow (116).</b> Tied New York pmk. on cover "per Columbia" to Cuba, Fine .....	22.50

#### BANKNOTE ISSUES

511	✉	<b>3c Green Grill (137).</b> Bold Blue "W" in Circle cancel. "socked on the nose", blue <b>Toledo &amp; Lafay. R. P. O.</b> pmk., stamp shows Arrow & S.E. at R., Very Fine .....	E. I
512	✉	<b>1c, 3c Banknotes,</b> Four Illustrated <b>Temperance</b> Covers, V.G.-Fine .....	E. II
513	✉	<b>1c-2c Banknotes,</b> about 400 covers including cancels, many diff. towns, Very Good-Very Fine .....	E. IV



514	✧	1c-3c Banknotes, 540 covers with various Corner Cards including Illustrated, Hotel, College, Insurance Co., many diff. pmks., Very Good-Very Fine, Interesting .....	E. IX
515	✧	1c-10c Banknotes, 50 covers, all have 2 or more stamps in various combinations on each cover, includes Registered, some cancels, V.G.-V.F. ....	E. IV
516	✧	2c Red Brown (146). Horiz. Pair, tied unusual "LARGE" in circle cancel & light strike of Hudson Riv. R. P. O. pmk., Fine .....	E. II
517	✧	2c Red Brown (146). Ms. cancel on cover with Printed Glen Allen, Virginia, 1871 in Fancy Box pmk. and printed Druggists Corner Card, sent to Detroit & 3c Green (147) with Detroit cork cancel added when forwarded, Interesting .....	E. I
518	✧	3c Green (147). Weston "W" cancel, Blue Weston, Mass. pmk., Fine ....	E. I
519	✧	3c Green (147). Tied Fancy Cube cancel, cover slightly restored at R., Very Fine appearing .....	E. I
520	✧	3c Green (147). Str. edge stamp tied Kelley's Island, O. grid on cover showing Map of Island, Fine .....	E. I
521	✧	3c Green, Five covers with "The Fast Mail, N. Y. & Chic. R.P.O." cancels, 2 are Entires, Very Good-Very Fine .....	E. II
522	✧	3c Greens, over 500 covers including many diff. towns, cancels, Stars, "the Fast Mail", etc., Very Good-Very Fine .....	E. VI
523	✧	6c Banknotes (148, 159). 23 stamps on 15 covers, includes St. Louis Sun Face, N. Y. Foreign Mail, Registered, Very Good-Very Fine .....	E. III
524	✧	1c Ultramarine, 2c Brown (156-157). Tied bold G in Pointing Hand cancel, Fancy Granger, Ind. in Large "G" pmk., 1c stamp has S.E., Attractive .....	(Photo) E. IV
525	✧	3c Green, Two (158). Fancy Geometric cancels not tying on cover with fancy Granger, Ind. in Large "G." cancel, Fine .....	E. III
526	✧	3c Green (158). Light purple cancel not tying, purple Schenectady pmk. on cover showing Illustration of First Railroad Passenger Train, slight age stains, Fine .....	(Photo) E. II
527	✧	7c Vermilion (160). Tied clear N. Y. Foreign Mail Ty. 46 cancel on cover to Germany, Very Fine .....	(Photo) E. III
528	✧	7c Vermilion (160). Horiz. Strip of 3 tied grids, Lancaster, Wis. pmk. on reduced legal size cover, Very Good .....	E. II
529	✧	5c Blue (179). Tied Bootie, Liverpool (England) pmk. on cover to Mich., Liverpool Transit Mark and "In U. S. Notes, 10" in Circle Markings, Unusual, Fine .....	E. II
530	✧	5c Blue (179, 185). 10 stamps on 9 covers to Europe, includes 3 New Orleans Geometric cancels, Very Good-Very Fine .....	E. II
531	✧	2c Vermilion, 3c Green (183-184). Tied Star Cancels, Franklin Iron Works, N. Y. pmks., 1 has S.E., Fine .....	E. I
532	✧	1c Gray Blue (206). Tied on interesting Illustrated Wm. Eckman Patent Envelope, Very Fine .....	E. I
533	✧	4c Blue Green (211). Nine stamps tied on 6 covers including Registered, Very Good-Fine .....	38.00+
534	✧	3c Vermilion (214). Four stamps tied Cleveland, Ohio pmk. on 1888 Registered Cover, stamps centered to top, Fine cover .....	E. II
535	✧	3c Vermilion, Two, 4c Carmine on 2c Green Entire (214-215, U311). Tied Phila., Pa. pmk. on registered cover to Canada, Very Fine .....	E. III
536	✧	Columbian Exposition, Specialized Collection of 47 covers, 1c-15c values, includes Entires with printed advertising, registered, Worlds Fair cancel, Worlds Columbian Exposition Corner Card, Very Good-Very Fine, Interesting .....	E. V
537	✧	2c-3c Columbians (231-232). Five covers including Illustrated, all tied Worlds Fair Station cancels, Very Good-Very Fine .....	E. II
538	✧	2c Red (279B). Tied Kansas City, Mo. on cover with Advertising Around Stamp showing Flying Dutchman on Globe, Very Fine .....	E. I

- 539 ☒ **Grand Army of the Republic Illustrated Multi-Colored Pictorial Envelopes**, 4 slightly diff. designs with #279B or 2c Pan-American tied, Fine-Very Fine ..... E. III
- 540 ☒ **Trans-Mississippi Issue**, Specialized Collection of 32 covers 1c to 10c values, includes Registered, Stamp Dealer Corner Cards, Wagon, R. P. O., Pan-American cancels, Very Good-Very Fine ..... E. V
- 541 ☒ **2c Trans-Mississippi (286)**. Tied Exposition Station cancel on cover with Executive Office, Trans-Mississippi & International Exposition Corner Card, Very Fine ..... E. II

#### COUNTY AND POSTMASTER CANCELS

- 542 ☒ **Arkansas County or Postmaster cancels**, two diff. on 2c or 3c 1878-83 Entires, Fine ..... E. I
- 543 ☒ **California County Postmarks**, on 7 Banknote Period covers, 5 diff., Very Good-Very Fine ..... E. IV
- 544 ☒ **Conn. County Postmarks** on 8 Banknote period covers, 7 diff., V. G.-V. F. ..... E. II
- 545 ☒ **Colorado County or Postmaster pmks.** on 4 Banknote period covers, 2 diff., Very Good-Very Fine ..... E. II
- 546 ☒ **Dakota County Postmarks**, Oriski, Barnes Co., & Redfield, Spink Co. pmks on 2c Brown Entire or 3c Green, Fine ..... E. II
- 546A ☒ **Fla., Altamonte, Orange Co., 1878** in purple circle, 3c Green (184) with purple Star cancel, Fine ..... E. I
- 547 ☒ **Florida, County Postmarks**, Yellow Bluff, Hillsborough, Co., Altamonte, Orange Co., Braidentown, Fla. pmks. on four 2c-3c Entires, 1878-83 period, Very Good-Very Fine ..... E. IV
- 548 ☒ **Florida Postmaster Cancels**, Two Peru, Fla., J. M. Boyett, P. M. & Fort Ogden, Fla. cancels on 3c Green Entires, Very Good-Very Fine ..... E. II
- 549 ☒ **Illinois Postmaster Cancels**, 5 covers of Banknote period, 4 diff., Fine ..... E. I
- 550 ☒ **Illinois County Postmarks**, 8 diff., all Banknote period, V. G.-V. F. ..... E. II
- 551 ☒ **Indiana Postmaster Postmarks** on 6 diff. Banknote period covers, F.-V. F. ..... E. II
- 552 ☒ **Indiana County Cancels** on 11 diff. Banknote Period covers, includes 1 with #65, Very Good-Very Fine ..... E. III
- 553 ☒ **Iowa Postmaster Cancels**, 5 diff., 1882-97 period, Very Good-Very Fine ..... E. II
- 554 ☒ **Iowa County Postmarks**, 15 covers of Banknote period, 10 diff., Very Good-Very Fine ..... E. IV
- 555 ☒ **Kansas County or Postmaster Cancels** on 7 Banknote period covers, 6 diff., Very Good-Very Fine ..... E. II
- 556 ☒ **Mass. County Postmarks**, 5 covers mostly of Banknote period, Fine-V. F. ..... E. II
- 557 ☒ **Michigan County Cancels**, on 26 Banknote period covers, mostly diff., Very Good-Very Fine ..... E. VI
- 558 ☒ **Michigan Postmaster cancels** on 4 covers, Banknote - 1894 period, Very Good-Very Fine ..... E. I
- 559 ☒ **Missouri County or Postmaster cancels** on 7 Banknote Period covers, 6 diff., Good-Very Fine ..... E. II
- 560 ☒ **Nebraska County or Postmaster cancels** on 5 diff. Banknote period covers, Very Good-Very Fine ..... E. II
- 561 ☒ **New Hampshire Postmaster Cancels** on 7 covers with 3c Greens mostly tied, 4 diff., Very Good-Very Fine ..... E. II
- 562 ☒ **New York County Cancels** on 34 Banknote period covers, nearly all diff., Very Good-Very Fine ..... E. VI
- 563 ☒ **New York Postmaster Cancels**, on 6 diff. Banknote period covers, F.-V. F. ..... E. II
- 564 ☒ **Ohio County Cancels** on 12 mostly diff. Banknote Period covers, V. G.-Very Fine ..... E. III
- 565 ☒ **Ohio Postmaster Cancels** on 32 Banknote period covers, many diff., Very Good-Very Fine ..... E. VI



566	☒	<b>Penna. County Cancels</b> on 40 Banknote Period covers, many diff., V. G.-Very Fine .....	E. VII
567	☒	<b>Penna. Postmaster Cancels</b> , 9 Banknote Period covers, 6 diff., Fine-V. F. ....	E. II
568	☒	<b>Southern States</b> , 13 diff. County or Postmaster cancels, all Banknote period, many stamps defective, Fine-Very Fine cancels .....	E. III
569	☒	<b>Texas Post Office &amp; Postmaster Cancels</b> on 5 Banknote period covers, 3 diff., Very Good-Fine .....	E. II
570	☒	<b>Washington Territory County Cancels</b> on 2c Red Brown (210). Toledo, Lewis Co. & Roy, Pierce Co. pmks., Fine .....	E. I
571	☒	<b>Wisconsin County Cancels</b> on 6 Banknote period covers, 5 diff., Fine-V. F. ....	E. II
572	☒	<b>County Postmarks</b> , 7 covers of Banknote Period, most tied, also 2 Postmaster cancels, Very Good-Very Fine .....	E. III

### SPANISH AMERICAN WAR PATRIOTICS

573	☒	<b>Spanish-American Patriotic</b> showing Multi-Colored Battle Scene, 2c Postage Due tied, Santiago, Cuba pmk., Fine .....	E. I
574	☒	<b>Spanish-American Patriotic</b> showing Multi-Colored Flags on 2c Green Entire (U311). Very Fine .....	E. I
575	☒	<b>Spanish-American Patriotics</b> showing Soldiers carrying Flag in Multi-Colors, 2 diff. with 2c Carmine (267). Tied, Fine .....	E. II
576	☒	<b>Spanish-American Patriotics</b> , 3 diff. Multi-Colored "Remember the Maine" designs, all have 2c Carmine (267). Tied, Fine-Very Fine .....	E. II
577	☒	<b>Spanish-American War Patriotics</b> , 3 diff. showing Caricatures of Uncle Sam beating Spaniard, all have #267 tied, Very Good-Very Fine .....	E. II
578	☒	<b>Spanish-American Patriotics</b> showing Caricatures of Uncle Sam chasing Spaniard, 3 diff. with 2c Carmine (267). Tied, Very Good-Fine .....	E. II
579	☒	<b>Spanish-American War Patriotics</b> , 4 diff. designs used from Cuba, Hawaii, Philippines, 3 have various stamps, Good-Fine .....	E. II
580	☒	<b>Spanish-American War Patriotics</b> , 8 covers with various Multi-Colored Flag designs, all tied, Fair-Fine .....	E. II
581	☒	<b>Spanish-American Patriotics</b> , 8 diff. Multi-Colored Flag designs, most have 2c Carmine (267). Tied, Fine-Very Fine .....	E. II
582	☒	<b>Spanish-American Patriotics</b> , 8 diff. showing Multi-Colored Flag designs, all have 1c or 2c Trans-Mississippi (285-286). Tied, Fine-Very Fine .....	E. III
583	☒	<b>Spanish-American Patriotics</b> , 9 diff. mostly in Multi-Colors, includes Flags, Eagle & Shield, 4 Leaf Clover, Sailor, most have 2c Carmine (267). Tied, Fine-Very Fine .....	E. III
584	☒	<b>Spanish-American Patriotics</b> showing 9 diff. Multi-Colored Flag designs, tied, Good-Fine .....	E. II
585	☒	<b>Spanish-American Patriotics</b> , 9 diff. Multi-Colored Flag designs tied, F. ....	E. II
586	☒	<b>Spanish-American Patriotics</b> , 10 diff. Multi-Colored Flag Designs, includes 1c-2c Trans-Mississippi Issue Tied, Fair-Fine .....	E. II

### TWENTIETH CENTURY COVERS

587	☒	<b>2c Red (279B)</b> . Tied Pan-American Exposition pmks. on 2 attractive Multi-Colored Illustrated covers showing Views of the Exposition, F.-Very Fine .....	E. II
588	☒	<b>2c Red (279B)</b> . Three attractive Illustrated Multi-Colored <b>Pan-American Exposition</b> Covers tied, Fine-Very Fine .....	E. II
589	☒	<b>1c Pan-American (294)</b> . Two singles tied Exposition cancel on pretty Multi-Colored Pan American Exposition Cover showing Art Gallery, V. F. ....	E. I
590	☒	<b>1c-2c Pan-American (294-295)</b> . Three attractive Exposition Covers, 2 in Multi-Colors, 1 has small piece out of L. L. corner, Fine-Very Fine ....	E. II

- 591 ☒ **1c-10c Pan-Americans (294-299).** Immaculate Matched Set of 6 **Pan-American Exposition** Covers showing Buffalo on Globe & View of Fair in Green, tied Exposition Station cancels, Extremely Fine ..... (Photo) **E. VIII**
- 592 ☒ **1c-10c Pan-Americans (294-299).** Matched Set of 6 **Pan-American Exposition** covers showing small Red Buffalo, tied Exposition Station cancel, Very Fine ..... (Photo) **E. VIII**
- 593 ☒ **Pan-American Exposition, St. Louis Worlds Fair,** 2 covers with Illustrated Corner Cards showing Globe or Fraternal Building, Fine ..... **E. I**
- 594 ☒ **Pan-American Exposition,** 6 diff. covers with Illustrated Corner Cards, 3 in Multi-Color, 2 have defects, Good-Very Fine ..... **E. II**
- 595 ☒ **Pan-American Exposition,** 7 diff. attractive covers with Illustrated Corner Cards including 5 in Multi-Color, includes Exposition pmks., Fine-Very Fine ..... **E. III**
- 596 ☒ **Pan-American Exposition, St. Louis Worlds Fair,** two attractive Multi-Colored Pictorial Exposition Covers, Fine ..... **E. II**
- 597 ☒ **1c Blue Green, Imperforate (314).** Bot. Imprint Block tied on cover, V. F. 10.00+ **E. II**
- 598 ☒ **2c Louisiana Purchase (324).** Two attractive Multi-Colored St Louis Fair covers showing Illustrations of Palace of Arts & Palace of Education, tied St. Louis pmks., Fine ..... **E. II**
- 599 ☒ **St. Louis Worlds Fair,** 4 diff. Illustrated Covers, 3 in Multi-Colors, tied Worlds Fair pmks., Very Good-Fine ..... **E. II**
- 600 ☒ **2c Lincoln, 2c Alaska-Yukon, Imperforate (368, 371).** Two covers of each tied, Very Fine ..... 29.00
- 601 ☒ **1c Green, Kansas City Roulette (408).** Horiz. Pair tied Kansas City, Mar. 29, 1915 pmk., Very Fine, Scarce on cover ..... **E. I**
- 602 ☒ **Perry's Victory Centennial, Put-in-bay, Ohio, 1913** Slogan cancel on cacheted 2c carmine Entire (U412). Erie, Pa. pmk., Very Fine. .... **E. I**
- 603 ☒ **"U. S. Postal Agency, Siberia, 1918"** in circle, Rectangular A. E. F. Siberia Censored marking, Very Fine ..... **E. II**

#### ENTIRE ENVELOPES

- 604 ☒ **3c Red Entire (U9).** Tied Elgin, Ill. pmk. on cover with overall printed Phonetic Alphabet design, Fine ..... **E. II**
- 605 ☒ **3c Red Entire (U9).** Tied Canton, Miss. Lyre cancel, Fine ..... **E. II**
- 606 ☒ **3c Red Entire (U10).** Uncancelled on entire with blue oval Steamer Genl. Quitman Packet Boat marking, cover creased, Very Good ..... **E. II**
- 607 ☒ **3c Red Entires (U10).** Two covers, tied black or blue Chicopee, Mass. Intertwining Star cancels, Fine-Very Fine ..... **E. II**
- 608 ☒ **1c-3c Entires (Between U19-U260).** 401 entires, 44 varieties, many interesting and fancy cancels, Very Good-Very Fine ..... 224.00
- 609 ☒ **3c Pink Entire (U58).** Tied clear Cambridge, Mass. Eagle cancel, cut square slightly clipped when cover was opened, Very Fine cancel ..... **E. II**
- 610 ☒ **3c Pink Entire (U58).** Tied Corry, Pa. Eagle cancel, partial strike, Fine ..... **E. I**
- 611 ☒ **3c Pink Entire (U59).** Tied clear Zanesville, O. Bee cancel, Fine ..... **E. III**
- 612 ☒ **3c Green Entire (U82).** Tied clear large Pittsburgh, Pa. Shield cancel, V. F. .... **E. II**
- 613 ☒ **3c Green Entires (U82).** Two covers tied U. S. and fancy Blue E in circle cancels, Fine-Very Fine ..... **E. I**
- 614 ☒ **2c Columbian Entires (U349).** Four covers tied Worlds Fair Station cancels, Fine-Very Fine ..... **E. I**
- 615 ☒ **1c Postal Card (UX1).** Tied Monticello, Ill. Skull & Cross Bones cancel, Fine ..... **E. II**
- 616 ☒ **1c Postal Card (UX3).** Tied Monticello, Ill. Skull & Cross Bones cancel, Fine ..... **E. II**



## CARRIERS AND LOCALS

- 617 ☒ **Boston, Mass., 1c Blue on Grayish in Combination with 3c Brownish Carmine, two (11, 3LB2).** Tied Red Boston pmk., 3c Imperforates tied Boston Paid cancels, Fine ..... (Photo) 50.00+
- 618 ☒ **Baltimore, Md., 1c Red in Combination with 3c Red (26, 1LB7).** Tied Baltimore pmk., Very Fine ..... (Photo) 60.00
- 619 ☒ **Baltimore, Md., 1c Black in Combination with 3c Red (26, 1LB8).** Carrier tied pencil cancel, 3c Red tied Blue Baltimore pmk., Fine ..... 25.00
- 620 ☒ **Boyd's Dispatch, Pink Stamp on Laid Paper (20L54).** Tied Co. cancel on illustrated Evening Post cover, Fine ..... 32.50+
- 621 ☒ **Hussey's Post, 1c Rose Red (87L7).** Tied Co. cancel on cover with Adams Express Corner Card, Fine ..... E. II
- 622 ☒ **Hope's N. J. & Pa. Express Label on Glazed Green Paper on letter from Easton, Pa. to New York, Uncanceled, Fine** ..... E. I
- 623 ☒ **Local Covers, 7 diff. including American Mail Co., Bloods, Boyds, Hale, Very Good-Fine** ..... E. II

## LARGE AND MISC. COVER LOTS

- 624 ☒ **19th Century Carton of several hundred misc. covers, wide variety, mixed condition** ..... E. IV
- 625 ☒ **Valentines, 19th Century 32 covers mostly with Valentine enclosures, also some extra valentines, Good-Fine** ..... E. VII
- 626 ☒ **Indiana, 103 covers all 19th from Stampless to Banknote period, nice variety of pmks. includes fancy, Patriotics, Corner Cards, Good-Fine** .... E. V
- 627 ☒ **Civil War Patriotic Covers, 111 used covers including scarce designs, all have stamps missing or covers torn** ..... E. VI
- 628 ☒ **Civil War Patriotic Covers, 42 diff. unused designs including Caricatures, Multi-Colored, Fine-Very Fine** ..... E. II
- 629 ☒ **R. P. O. Covers, collection of 18 Cleveland R. P. O. covers & 4 Boston R. P. O. covers, 1903-17 period, Very Good-Very Fine** ..... E. II
- 630 ☒ **Multi-Colored Pictorial Advertising Covers, Late 19th & early 20th Century Lot of 11 diff. Illustrated Advertising covers, Fine-Very Fine** ..... E. II
- 631 ☒ **Twentieth Century & Late 19th, Carton about 500 covers, many illustrated corner cards, registered, R. P. O., R. F. D., Slogans. Nice lot** ..... E. VI
- 632 ☒ **Pan-American, Louisiana-Purchase, Jamestown Exposition Covers, 16 covers including Multi-Colored Pictorial Corner Cards, Slogan cancels, Good-Fine** ..... E. II
- 633 ☒ **20th Century Commemoratives, 255 covers with various Commems., 1901-37 Issues, tied, includes Imperforates, better stamps, V.G.-V.F.** E. VII
- 634 ☒ **World War I Covers, 43 including A. E. F., Censored, Patriotics etc., Good-Fine** ..... E. I

## CONFEDERATE STATES

- 635 ☒ **Knoxville, Tenn., 5c Carmine (47X2).** Tied ms. cancel on neat cover, Philatelic Foundation Certificate accompanies, Fine ..... (Photo) 600.00
- 636 ☒ **Memphis, Tenn., 5c Rose (56X3).** Tied Memphis pmk., Fine ..... (Photo) 75.00
- 637 ☒ **Mobile, Ala., 5c Blue (58X2).** Horiz. Pair, Margins 3 sides, just in at B., tied Mobile pmk., cover has tiny tear at B., Fine ..... (Photo) 250.00
- 638 **New Orleans, La., 5c Brown (62X3).** Margins all around showing part of Imprint at top, tied on small piece, Very Fine ..... 15.00
- 639 ☒ **Calhoun, Ga. in Circle, Paid 5, Fine Handstamped Paid** ..... E. II
- 640 ☒ **Cornith, Miss., Dec. 4 (1861) in Circle on Confederate Soldiers Letter telling about capture of Union Prisoners, Fine** ..... E. I

641	✉	<b>Livingston, Ala., Paid 10</b> Handstamped Paid on <b>Turned Cover</b> with 10c Blue #12 tied Stanton, Va. pmk., Very Fine .....	E. III
642	✉	<b>Marietta, Geo. in Circle, Paid 5</b> , Fine Handstamped Paid .....	E. II
643		<b>5c Green (1)</b> . Margins all around, Blue Town cancel, tiny thins, Very Fine appearing .....	8.00
644	✉	<b>5c Green (1)</b> . Margins all around, stamp applied over 3c Star Die Entire, ms. cancel, ms. "Hogansville (Ga.) pmk., Very Fine .....	E. II
645	★	<b>2c-20c Confederates (Between 1-13)</b> . Lot of 37 stamps, 3 used, V. G.-V. F. ....	108.50
646	✉	<b>10c Blue (2)</b> . Margins all around, tied Blue Lynchburg, Va. pmk. on <b>Turned Cover</b> with 10c Blue #11 tied ms. cancel, Very Fine .....	E. IV
647	✉	<b>10c Blue (2)</b> . Tied Blue Danville, Va. pmk. on <b>Turned Cover</b> with Soldiers Letter on inside, stamp has light crease, Fine appearing .....	E. II
648	✉	<b>5c Blue (4)</b> . Horiz. Pair, ms. cancel not tying, ms. Townesville, N. C. pmk., cover has large closed tear & stamps slight faults .....	E. II
649	✉	<b>10c Rose (5)</b> . Ms. cancel, ms. Proctors Creek, Va. pmk., Very Good .....	60.00
650	★	<b>5c Light Blue (6)</b> . Corner Block of 36, Very Fine .....	67.50
651		<b>2c Brown Red, Earliest Known Use (8)</b> . Tied <b>Richmond, Va., May 3, 1863</b> on small piece, Ashbrook Letter accompanies, Very Fine ..... (Photo) .....	—
652		<b>10c Blue Frame Line (10)</b> . Shows complete Lines at bottom and right, Mobile, Ala. pmk., position 99, Fine ..... (Photo) .....	100.00
653	★	<b>10c Blue (11)</b> . Bot. Imprint Plate No. Block of 12, light crease, V. F. appearing .....	21.00+
654	★	<b>10c Blue, Perforated (11e)</b> . Fine .....	15.00
655	★	<b>15c Blue, Perforated (11e)</b> . Light gum stains, Very Fine centering .....	15.00
656	✉	<b>10c Blue (11)</b> . Large margins all around, tied Charlotte, N. C. pmk. on legal size cover with Insurance Co. Corner Card, V. F. ....	E. I
657	✉	<b>10c Blue (11)</b> . Tied Savannah, Ga. pmk. on <b>Turned Cover</b> with 10c Blue tied ms. cancel, Very Fine .....	E. II
658	✉	<b>10c Blue (11-12)</b> . Four covers tied, Fine-Very Fine .....	E. II
659	✉	<b>10c Blue (12)</b> . Tied Charleston, S. C. on <b>Turned Cover</b> with 10c Blue (11). Tied, Fine .....	E. II
660	✉	<b>20c Green (13)</b> . Tied Milledgeville, Ga. pmk. on slightly reduced legal size cover, Fine .....	175.00
661	✉	<b>Confederate Covers</b> , 6 diff. including 2 stampless Soldiers Letters, V. G.-Fine .....	E. II
662	✉	<b>Wall Paper Covers</b> , Two diff., 1 is Soldiers Letter other carried privately, Fair-Fine .....	E. II
663	✉	<b>3c Red (26)</b> . Four stamps tied <b>Adams Express, Co., Louisville, Ky. &amp;</b> blue Louisville pmk., Richmond, Va. Jul 2, 1861 pmk. & "Paid 20" on cover "Thru the Lines" to New York, stamps have defects before being affixed to cover, interesting contents, Scarce .....	E. VI
664	✉	<b>3c Red, U. S. Stamp Used in Confederacy (26)</b> . Tied bold Mobile, Ala., May 21, 1861 pmk., Very Fine .....	E. II
665	✉	<b>3c Red, Star Die Entire (U27)</b> . Tied Mobile, Ala., Apr. 1, 1861 pmk., U. S. Stamp used in Confederacy, Fine .....	E. II
666	✉	<b>3c Red Entire U.S. Stamp Used in Confederacy (U27)</b> . Tied clear Blue Vaiden, Miss., May 9 pmk., Very Fine .....	E. II
667	✉	<b>3c Red Entire (U27)</b> . Tied Grid, Charleston, S. C., Mar. 21, 1861 pmk., U.S. Stamp used in Confederacy, cover creased through cut square, Attractive .....	E. I
668	✉	<b>3c Star Die Entire, Confederate States of America, Post Office Department Official Business Overprint</b> , Richmond, Va. pmk., "Free" cancel, Fine ..... (Photo) .....	E. IV
669	✉	<b>Confederate States of America, Department of State Imprint</b> , 2 diff. Imprints on legal size covers, Fine-Very Fine unused .....	E. I



- |     |   |  |       |
|-----|---|--|-------|
| 670 | ✉ | Confederate States of America, Treasury Dept. Imprint, two diff. Semi-Official Envelopes, 1 legal size with ms. notation, Fine-Very Fine .....   | E. I  |
| 671 |   | Leaders of the Confederacy, 35 diff. Rose & Black Magnus Cards showing diff. Portraits including R. E. Lee, Stonewall Jackson, Jeffn. Davis, Stephens, Benjamin, Beauregard, some slightly age stained, Fine-Very Fine ..... | E. IV |
| 672 |   | Confederate Banknotes, 12 diff., 25c to \$100.00 values, Very Good-V.F.  | E. I  |

END OF FIRST SESSION

***LOTS ON VIEW FROM APRIL 20th***

***OFFICE OPEN SATURDAY, APRIL 30th***

***SALES START AT 1 P.M.***

## SECOND SESSION

FRIDAY, MAY 6th, 1960 — 1 P.M.

### UNITED STATES

#### 1847 ISSUE

673	<b>5c Brown (1).</b> Margins all around, Red Grid cancel, Very Fine <b>(Photo)</b>	37.50
674	<b>5c Red Brown (1).</b> Margins all around, Blue cancel, Very Fine .....	45.00
675	<b>5c Red Brown (1).</b> Margins all around, Bold Square Red Grid cancel, Very Fine .....	<b>(Photo)</b> 37.50
676	<b>5c Red Brown (1).</b> Margins all around though close at top left, Blue Grid cancels, Fine .....	45.00
677	<b>5c Brown (1).</b> Margins 3 sides, touched at top & small scissors cut in right margin outside design, Fine .....	37.50
678	<b>5c Brown (1).</b> Large Margins all around, Black Grid cancel, upper right corner added outside design, Very Fine appearing .....	55.00
679	<b>5c Brown (1).</b> Margins all around, Blue Town cancel, pinpoint thin, V.F. appearing .....	40.00
680	<b>5c Red Brown (1).</b> Margins all around, Red cancel, small thin, V.F. appearing .....	37.50
681	<b>5c Brown (1).</b> Blue Town cancel, Very Good .....	40.00
682	<b>5c Red Brown (1).</b> Horiz. Pair, Margins all around, Red Grid cancels, slight age stains, otherwise Very Fine .....	<b>(Photo)</b> 100.00
683	<b>10c Black (2).</b> Large Margins all around, Red Town pmk., Very Fine .....	<b>(Photo)</b> 110.00
684	<b>10c Black (2).</b> Small Margins all around, Blue Grid cancel, Fine <b>(Photo)</b>	115.00
685	<b>10c Gray Black (2).</b> Margins all around, Red Grid cancel, pinpoint thin, Very Fine appearing .....	<b>(Photo)</b> 110.00
686	<b>10c Black (2).</b> Large Margins all around, Red Grid cancel, slightly toned paper, otherwise Very Fine .....	<b>(Photo)</b> 110.00
687	<b>10c Black (2).</b> Margins all around, Red Grid cancel, unnoticeable small interior crease, Very Fine appearing .....	<b>(Photo)</b> 110.00
688	<b>10c Black (2).</b> Margins all around, ms. cancel, creased, V.F. appearing	60.00
689 P	<b>5c Brownish Yellow, Small Trial Color Die Proof on Wove Paper (3TC).</b> Very Fine .....	<b>(Photo)</b> —
690 ★	<b>5c Red Brown, Reproduction (3).</b> Margins all around, faint crease, V.F. appearing .....	65.00

#### 1851 ISSUE

691	<b>1c Blue, Ty. II (7).</b> Margins all around, Very Fine .....	13.50
692	<b>1c Blue, Ty. II (7).</b> Margins all around, Very Fine .....	13.50
693	<b>1c Blue, Ty. II (7).</b> Triple Transfer, 91L1E, margins 3 sides, in at top, small thin .....	100.00
694	<b>1c Blue, Ty. II (7).</b> Triple Transfer, 91L1E, closed tear at bot., Good Example of this variety .....	100.00
695	<b>1c Blue, Ty. II, IV (7, 9).</b> Two of first, last has Paid cancel, all have unnoticeable defects, Very Good-Very Fine appearing .....	40.50



696	★	1c Blue, Ty. IV (9). Recut once at top, 98RIL, tiny thin, Fine appearing	30.00
697		1c Blue, Ty. IV (9). Margins all around, Blue Town cancel, Very Fine	13.00
698		1c Blue, Ty. IV(9). Margins all around, Double Transfer, 44L1L, V.F.	12.50
699		3c Orange Brown (10). Two stamps with Margins all around, Very Fine	E. II
700		3c Imperforate (10-11). Thirteen stamps showing an example from each Plate & each State of Plate Issued, many have margins all around, Fine-Very Fine	E. IV
701		3c Dull Red (11). Cracked Plate, 94L5L, light crease, Fine appearing	45.00
702		3c Imperforate (11). Reconstruction of the "Three Rows" showing all extra line varieties, Fine-Very Fine	E. V
703		3c 1851-57 Issue, Specialized Collection of 75 stamps & 15 covers, includes color chart, diff. Plate Reliefs, Multiples, cancels including Red, Blue, Green, 3, Paid 3, Rail Road, Red Wing, M.T., Patriotic covers neatly mounted, V.G.-V.F.	E. VI
704		10c Green, Ty. I (13). Margins all around,* tied Shasta, Cal. on small piece, Very Fine (Photo)	85.00
705		10c Green, Ty. I (13). Margins all around, tiny thin, Very Fine appearing	85.00
706		10c Green, Ty. (14). Large Margins all around, Blue Town cancel, light corner crease, Very Fine appearing	22.50
707		10c Green, Ty. II, III (14-15). Margins all around, last has trivial tiny corner crease, otherwise Very Fine	45.00
708		10c Green, Ty. II, III (14-15). Vertical Pair, Margins all around, light ms. & town cancels, bot. stamp has interior crease from pen stroke, Very Fine appearing	60.00
709		10c Green, Ty. III (15). Large Margins all around, Extremely Fine	22.50
710		10c Green, Ty. IV in Horiz. Pair with Ty. II (16, 14). Margins all around though close at R., positions 75-76L, Recut at Bot., F.-Very Fine (Photo)	197.50+
711		12c Black (17). Margins all around, scarce Double Transfer, 27R1, V.F.	32.50
712	P	1c-30c 1851-61 Card Proofs, Misc. Lot of 9 diff., Fine-Very Fine	28.00

#### 1857 ISSUE

713		1c Blue, Ty. IV (23). Double Transfer, 98L1L, tiny thin, Fine appearing	30.00
714	★	1c, 3c, 10c 1857 Issue (24, 26, 35). Fine, o.g.	20.00
715		1c Blue, Ty. V (24). Two horiz. Strips of 3, 1 stamp S.E. & creased, Pair & Strip, Fine	30.00
716		1c Blue, Ty. V, 10c Green, Ty. V (24, 35). Three of each including Red, Blue, Calif. cancels, Fine-Very Fine	35.00+
717		3c Rose, Ty. I, Cracked Plate (25). Two stamps, 47-48R7, reconstructing the scarce late Crack, one stamp has slightly clipped perfs., other ms. cancel	100.00
718		3c Red, 5c Brown, Ty. II, 10c Green, Ty. V, three (26, 30A, 35). Horiz. Strip of 3 of last, tied grids on small piece, Fine-Very Fine	40.00+
719		5c Brown, Ty. II (30A). Two stamps, 1 has Red cancel, Fine-Very Fine	41.00
720		5c Brown, Ty. II (30A). Three stamps showing part of Printers Imprint at left, two have Red cancels, 2 have unnoticeable defects, F.-V.F. appearing	63.50
721		5c Brown, Ty. II, 12c Black (30A, 36). First Red Grid cancel, tiny faults, Very Fine appearing	32.50
722		10c Green Ty. I (31). Ms. cancel, Very Good	60.00
723		10c Green, Ty. I (31). Repaired, Fine appearing	60.00
724		10c Green, Ty. II, V (32, 35). Last has Red Town cancel, Fine-Very Fine	19.50
725	✉	10c Green, Ty. III (33). Two stamps, 1 tied San Francisco pmk. on small piece, Fine	20.00+
726		10c Green, Ty. III, 12c Black (33, 36). Fine-Very Fine	20.00
727		10c Green, Ty. III, V (33, 35). Four of last, all have slight defects, F.-Very Fine appearing	34.00

728	10c Green, Ty. V (35). Red Boxed <b>Supplementary Mail</b> cancel perfs at top, Attractive .....	E. I
729	10c Green, Ty. V, 12c Black (35-36). Fine-Very Fine .....	16.00
730	12c Black (36). Scarce Double Transfer, 27R1, faint Red cancel, V. F. ....	12.50
731 ★	24c Gray Lilac (37). Pinpoint thin, Very Fine appearing, o.g. ....	37.50
732	24c Gray Lilac (37). Boston Paid cancel, Fine .....	37.50
733	24c Gray Lilac (37). New York Ocean Mail cancel, Fine ..... (Photo)	E. VI
734	24c Gray Lilac (37). Right Sheet Margin stamp showing Center Line, Red Grid cancel Very Fine .....	27.50
735	24c Gray Lilac (37). Tied Red Grid, Red New York 19 & Red London Transit Mark on large piece, Fine .....	27.50+
736	30c Orange (38). Neat Blue Town cancels, Fine .....	35.00
737 ★	1c Bright Blue, Reprint (40). Centered to bottom, Fine .....	50.00
738 ★	1c Bright Blue, Reprint (40). Fine .....	50.00
739 ★	1c Bright Blue, Reprint (40). Tiny portion of purple guarantee mark barely shows on face, otherwise Fine .....	50.00

### CEDORA HANUS COLLECTION OF 5c JEFFERSON STAMPS

#### 1856-1867 ISSUE PROOFS AND ESSAYS

740 P	5c Rich Red Brown, Proof on Stamp Paper (12P). Beautiful example of selected color, tiny corner crease, otherwise Very Fine .....	—
741 P	5c Imperforate, Trial Color Proofs in Rose Brown, Dull Red Red Orange (12TC). First has light crease, others Very Fine .....	37.50
742 P.	5c Imperforate, Trial Color Proofs in Pale Brown, Rose Brown, Dark Olive Bistre, Olive Brown Olive Green, Deep Orange (12TC). All on stamp paper, Very Fine .....	75.00
743 P	5c Brown, Ty. II, Original India Plate Proof (30P). Extremely Rare Right Imprint Plate No. Block of 8, Very Fine, accompanied by letter from Brazer stating that catalog value should be around \$1000.00 (Photo) .....	—
744 P	5c Brown, Ty. II, 5c Orange Brown, Ty. II (30P, 42P). India Plate Proofs in Original & Reprint Shades, Very Fine .....	68.50
745 S	5c Orange Brown, Ty. II, Specimen Overprint (30S). Well centered, stated to be only 3 or 4 known, Very Fine ..... (Photo)	150.00
746 P	5c Orange Brown, Ty. II, Card Proof (42P). Block, Very Fine (Photo) .....	40.00
747 P	5c 1851-60 Issue, Atlanta Trial Color Proofs in Scarlet, Brown, Green (42TC). Very Fine .....	22.50
748 E	5c Jefferson, Original 1861 Essay of Vignette Only (Brazer 57E-Aa). Printed only in Black on Proof Paper, Rare, Very Fine ..... (Photo)	—
749 P	5c Brown, August, Small Die Proof (57P). Very Fine .....	12.50
750 P	5c August, Large Trial Color Die Essay in Black (57TC). With National Bank Note Co., N. Y. Imprint at bot., Unlisted & Rare, Ex Caspary (Photo) .....	E. VI
751 P	5c Brown, August India Plate Proof (57P). Bot. Sheet Margin Block, Very Fine ..... (Photo)	70.00
752 P	5c Brown, August India Plate Proofs (57P). Three shades, 1 has closed tear, others Very Fine .....	45.00
753 E	5c Dark Brown 1861 Essay on India (Brazer 57E-Aq). Very Fine .....	—
754 E	5c Dark Brown 1861 Essay (Brazer 57E-Aq). Corner crease, Very Fine appearing, Scarce .....	—
755 E	5c 1861 Essay, Dark Orange on Wmkd. Bond Paper (Brazer 57E-Ao). Very Fine .....	—
756 E	5c 1861 Essay in Black (Brazer 57E-Aj). Very Fine .....	—
757 E	5c 1861 Yellow Brown on Buff Card Mason Essay (Brazer 57E-As). V. F. ....	—
758 E	5c Progressive Essays (Brazer 57E-Ab, e, q). Six Proofs, Two colors of each, Very Fine, Interesting .....	—



759 P	<b>5c Buff, Southgate Die Proof (67P2a).</b> Extremely Rare, stated to be only 4 known, Very Fine ..... (Photo)	175.00
760 P	<b>5c Black, Original Black Trial Color Proof (67TC).</b> Large Die Essay with Plate No. & National Bank Note Co. Imprint at bottom, Stated to be only 2 known, the other being in a reference collection, Very Fine (Photo)	100.00
761 E	<b>5c 1861 Essays on Green Bond Paper,</b> Four diff. Mason Progressive Die Proofs, various colors, Very Fine .....	—
762 E	<b>5c 1861 Essays in Violet Brown on White Paper,</b> 4 diff. Progressive Die Essays, Very Fine .....	—
763 E	<b>5c 1861 Essays in Carmine on White Paper,</b> 4 diff. Progressive Die Essays, Very Fine .....	—
764 E	<b>5c 1861 Liberty Essay (Brazer 75E-c).</b> Two, Red & Green on Yellow Wove, Very Fine .....	—
765 E	<b>5c 1861 Liberty Essay (Brazer 75E-c).</b> Two, Carmine & Blue on White, Very Fine .....	—
766 E	<b>2c, 3c, 5c 1861 Essays, Authors Unknown (Brazer 73E-C, 74E, 75E).</b> Cpl. Pane of 9 comprising 1 row of 3 each of diff. designs, Black on Yellow Wove Paper, Very Fine .....	—
767 P	<b>5c Orange Yellow, Large Trial Color Die Proof (76TC).</b> Mounted on Card with signature of Wm. E. Marshall, designer of stamp, Ex Caspary, Very Fine ..... (Photo)	185.00
768 P	<b>5c Brown, Large Die Proof (76P).</b> Mounted on large 148m.m.x226m.m. Card, Very Fine .....	75.00
769 S	<b>5c Brown, Large Die Proof, Overprinted Blue Specimen (76S var).</b> Mounted on large card with blue "Specimen Postage Stamp from the National Bank Note Company" inscription, Very Fine, Interesting .....	—
770 P	<b>5c, Brown, Card Proof (76P).</b> Block, Very Fine .....	12.00
771 P	<b>5c Brown, India, Card Proofs, Postage Currency (76P).</b> Five Proofs including Pair, Perforated, 2 diff. Postage Currency, Fine-Very Fine .....	—
772 E	<b>5c Brown, Lowenberg Essays on Goldbeaters Skin (76E).</b> Single & Horiz. Pair. Fine-Very Fine .....	—
773 S	<b>5c Brown, Specimen Overprint (76S).</b> Single & Block, Very Good-Fine, o.g. ....	25.00
774 P	<b>5c Black, Atlanta Trial Color Proof (105TC).</b> Block, Very Fine .....	32.00
775 P	<b>5c 1861 Issue, Atlanta Trial Color Proofs in Black, Blue, Green (105TC).</b> Very Fine .....	22.00
776	<b>Th. Jefferson Signature</b> as President, <b>James Madison Signature</b> as Secretary of State on Land Grant, Very Fine .....	E. IV
777	<b>Jefferson Collateral Material,</b> 12 items including 4 Broken Bank Bills, 2 #76 used as Revenues, one on Wedding Certificate, Engravings, etc., Interesting .....	—

#### 5c JEFFERSON 1856 ISSUE

778	<b>5c Red Brown (12).</b> Margins all around, Very Fine ..... (Photo)	80.00
779	<b>5c Red Brown (12).</b> Clear N.Y. Ocean Mail Cancel, Margins 3 sides, just in at top, Scarce, Fine ..... (Photo)	E. IX
780	<b>5c Red Brown (12).</b> Margins all around, tied New Orleans, La. pmk., Red New York Br. Pkt. & French Transit Marks on neat cover to France, Very Fine ..... (Photo)	E. XII
781	<b>5c Red Brown (12).</b> Margins all around, tied Boston Paid & "5" Transit Marks, backstamped Boston Br. Pkt. & Halifax Receiving Mark on cover to Nova Scotia, signed Ashbrook, Fine ..... (Photo)	250.00
782	<b>5c Red Brown (12).</b> Margins 3 sides, just touches at top, tied New Orleans, La. & Red New York Br. Pkt. pmks. on cover to France, various transit marks, Fine ..... (Photo)	250.00

# 5c JEFFERSON 1857 ISSUE

783	5c Brick Red, 10c Green, Ty. III (27, 33). Tied New Orleans, La. & Red New York 12 pmks. on small piece, Fine-Very Fine .....	75.00+
784	✉ 5c Brick Red, Vertical Strip of 3 (27). Tied New Orleans, La. pmk., Red New York Paid 12 & various transit marks on cover to France, Fine (Photo) .....	250.00+
785	✉ 1c Blue, Ty. V, 5c Brick Red (24, 27). Tied Grids, Charleston, Va. pmk. on cover to Boston, cover has 2 closed tears, signed Ashbrook, stamps have few short perfs, Fine appearing .....	(Photo) 93.50
786	✉ 5c Brick Red, 10c Green, Ty. V (27, 35). Tied San Francisco, Cal. pmk. on cover to France, Red New York Paid 6 & various transit marks, Fine (Photo) .....	97.50
787	5c Red Brown (28). Perfs slightly nibbed at left, otherwise Fine .....	45.00
788	5c Red Brown (28). Trivial tiny corner crease, Fine appearing .....	45.00
789	5c Red Brown (28). Horiz. Pair tied New Orleans, La. pmk. on small piece, Very Good .....	100.00
790	5c Red Brown, Ty. I (28). Vertical Strip of 3, centered B. & L., signed Ashbrook .....	(Photo) 150.00
791	✉ 5c Red Brown (28). Horiz. Strip of 3 tied New Orleans, La. pmk., Red New York Paid 3 & various Transit Marks on cover to France, stamps centered T. & R., Attractive .....	(Photo) 150.00+
792	5c Indian Red (28A). Fine .....	(Photo) 85.00
793	5c Indian Red (28A). Well centered, few short perfs at B. & tiny corner crease, Very Fine appearing .....	85.00
794	5c Indian Red (28A). The Rich Henna Brown shade, stamp has unnoticeable defects, Very Fine appearing .....	85.00
795	5c Indian Red (28A). Pretty Dotted Red Grid cancel, 1 perf slightly short in no way detracting from the beauty of this stamp, Ex Caspary, Very Fine .....	(Photo) 100.00
796	5c Indian Red (28A). Vertical Strip of 3, New Orleans, 1859 cancel, Fine (Photo) .....	300.00
797	✉ 5c Indian Red, Two Vertical Pairs (28A). Tied Yreka, Cal. pmk. on Double Rate cover, stamp also tied Bison cancel which may have no postal significance, signed Ashbrook, Pairs of Indian Red Rare on cover, 1 pair shows interesting creased before printing variety (Photo) .....	550.00+
798	5c Brown, Ty. I (29). Fine .....	25.00
799	5c Brown, Ty. I, three (29). Tied on small piece, 1 has few clipped perfs, others Fine-Very Fine .....	75.00+
800	✉ 5c Brown, Ty. I (29). Tied New Orleans La. pmk., Red New York Br. Pkt. & "8Rs" Due Marking on neat cover to Spain, various backstamps, Fine .....	40.00
801	✉ 5c Brown, Ty. I (29). Tied New Orleans, La. pmk., Red New York Br. Pkt. & 8Rs Due Marking on cover to Spain, signed Ashbrook, Fine .....	40.00
802	✉ 5c Brown, Ty. I (29). Vertical Strip of 3 tied New Orleans, La. pmk. Red Boston Paid 6 & various Transit Marks on cover to France, one stamp has clipped perfs where strip was separated by scissors, Attractive .....	85.00+
803	✉ 5c Brown, Ty. I (29). Horiz. Strip of 3 tied New Orleans, La. pmk. on cover front, stamps clipped at T. & R. when separated from sheet, Attractive .....	85.00+
804	★ 5c Orange Brown, Ty. II (30). Fine .....	27.50
805	★ 5c Orange Brown, Ty. II (30). Pinpoint hinge thin, V.F. appearing o.g. .....	27.50
806	5c Orange Brown, Ty. II (30). Boston Paid cancel, light crease, V.F. appearing .....	(Photo) 100.00
807	✉ 5c Deep Orange Brown, Ty. II (30). Tied Red Grid & bright Red New York Br. Pkt. pmk. on neat cover to Spain, "8Rs" Spanish Due Marking, backstamped London & Spanish Transit Marks, Very Fine though stamp has 1 short perf at bottom, Ex Caspary, Rare .....	(Photo) E. XIII



808 ★	5c Brown, Ty. II (30A). Tiny thin, Very Fine appearing .....	30.00
809	5c Brown, Ty. II (30A). Red grid cancel, Fine .....	22.50
810	5c Brown, Ty. II (30A). Attractive Blue Baltimore Town cancel, Fine .....	25.00
811	5c Brown, Ty. II (30A). Horiz. Pair, Blue Baltimore cancel, Fine .....	45.00
812	5c Brown, Ty. II (30A). Horiz. Strip of 3, well centered, right stamp S. E. & filled in thin, Pair Very Fine .....	70.00
813	5c Brown, Ty. II (30A). Horiz. Strip of 3, Red Grid cancels, left stamp shows tiny portion of Imprint, left stamp has faint crease, Pair Fine .....	70.00
814	5c Brown, Ty. II (30A). Two stamps forming partial reconstruction of Left Imprint, Fine-Very Fine .....	37.00+
815	5c Brown, Ty. II (30A). Two stamps, 1 shows Creased Before Printing variety, other Centerline at R., last has filled in thin, V.F. appearing .....	37.00
816 ☒	5c Brown, Ty. II (30A). Tied Red Grid, Red New York Br. Pkt. pmk. on cover "via England" to Spain, "4 Rs" Due Marking, signed Ashbrook, Very Fine .....	(Photo) E. V
817 ☒	5c Brown, Ty. II (30A). Tied clear New York pmk & grid pmk on neat cover to Nova Scotia, Large "5" Due Marking, Very Fine .....	(Photo) E. V
818 ☒	5c Brown, Ty. II (30A). Tied Grid, Red New York Br. Pkt. & 8 R's Transit Marks on neat cover to Spain, Fine .....	E. IV
819 ☒	5c Brown, Ty. II (30A). Vertical Strip of 3 tied Red Boxed P.D. & light New Orleans, La. pmk., U. S. Stamps Used in Confederacy, letter dated March 20, 1861, Red New York Apr. 3 pmk. on cover to France, various transit marks, Fine .....	(Photo) E. VIII
820 ☒	5c Brown, Ty. II (30A). Horiz. Strip of 3 tied Red Grid & Red New York 6 pmk. on small cover to France, cover has large closed, tear, Very Fine appearing .....	70.00+
821 ★	5c Orange Brown, Reprint (42). Light violet guarantee marking barely shows on face, Very Fine appearing .....	55.00

#### 5c JEFFERSON 1862-1867 ISSUES

822 ★	5c Brown, August (57). Two small closed tears, Attractive Example of this Rare Stamp .....	(Photo) 1000.00
823	5c Buff (67). Bold Blue "24" cancel, trivial tiny 1mm. tear between 2 perfs, Beautiful Stamp, Ex Caspary .....	(Photo) E. VI
824	5c Buff (67). Neat Boxed Paid cancel, faint crease, Very Fine appearing .....	50.00
825	5c Buff (67). Scarce Canadian Target cancel, centered to top (Photo) .....	E. VI
826	5c Brown Yellow (67). Well centered, 1 short perf., very Fine appearing .....	40.00
827	5c Olive Yellow (67). Philadelphia, 1863 cancel, 1 short perf., Very Fine appearing .....	40.00
828	5c Buff (67). Repaired, Very Fine appearing .....	40.00
829 ☒	5c Buff, 10c Green (67-68). Tied California Town pmk. on attractive overall multi-colored Patriotic Showing Flag, Red Chicago, Ill., Paid 15 Transit Mark & backstamped various Canadian markings on cover to Canada, Marvelous Cover, Ex Caspary .....	(Photo) E. X
830 ☒	3c Rose, 5c Buff (65, 67). Tied Albany, N. Y. pmk. on reduced legal size cover, Fine appearing .....	75.00
831 ☒	5c Buff, Vertical Pair (67). Tied Grids, Red New Bedford, Mass. pmk. on cover to San Francisco & Forwarded, backstamped S. F. Advertised marking, stamps clipped at R., Attractive .....	200.00+
832 ☒	5c Buff, 30c Orange (67, 71). Tied blue Dayton, O. pmk., Red New York Paid pmk. on attractive cover front to Switzerland, Fine .....	48.00+
833 ★	5c Dark Red Brown (75). Fine .....	(Photo) 57.50
834 ★	5c Red Brown (75). Light crease, Fine appearing .....	57.50
835 ★	5c Red Brown (75). The so-called "Fire Red" shade, well centered, one short perf at R., ex Moody, ex Caspary .....	(Photo) E. VII
836 ★	5c Red Brown, 5c Brown (75-76). Very Good-Fine .....	70.50

837		<b>5c Red Brown (75).</b> San Francisco Cog Wheel cancel, Very Fine .....	17.50+
838		<b>5c Red Brown (75).</b> Right Sheet Margin stamp showing Guide Line, V.F. ....	17.50
839		<b>5c Dark Red Brown (75).</b> Rich Chestnut shade, Sheet Margin & Centerline at R., Very Fine .....	17.50
840		<b>5c Red Brown (75).</b> The so-called "Fire Red" Shade, Fine .....	—
841		<b>5c Red Brown (75).</b> The so-called "Fire Red" Shade, tiny tear, Very Fine appearing .....	—
842		<b>5c Dark Red Brown (75).</b> Horiz. Pair, Target cancels, 1 stamp has tiny tear, other Fine .....	45.00
843		<b>5c Red Brown (75).</b> Four stamps, Boston Paid, Geometric, Blue cancels, unnoticeable defects, Fine-Very Fine appearing .....	75.00+
844	✉	<b>5c Red Brown (75).</b> Tied Philadelphia pmk. paying U. S. Internal Rate on Mourning cover to Wellington (New Zealand) & forwarded to Madras, India, ms. British Due Markings, backstamped various transit markings including Madras Steam Letter, signed Ashbrook, V.F. (Photo) .....	E. VI
845	✉	<b>5c Red Brown (75).</b> Tied Rare New York 1862 Patent cancel on cover to Nova Scotia, backstamped Boston Br. Pkt. & Halifax Recieving Mark, Unusual, Very Fine .....	(Photo) E. XI
846	✉	<b>5c Red Brown (75).</b> Vertical Pair tied Rare Philadelphia Patent Cancel on attractive cover with Red Corner Card to Guatamala, Ex Caspary, Very Fine .....	(Photo) E. XII
847	✉	<b>5c Red Brown, Two (75).</b> Tied fancy New York Rosette cancel on small cover to Canada, Fine .....	47.50+
848	✉	<b>5c Red Brown (75).</b> Vert. Strip of 3, tied New York 18 pmk. on cover to France, Red "Short Paid", various transit Marks, stamps lightly creased from overlapping on back of cover, Interesting .....	E. III
849	✉	<b>5c Dark Red Brown (75).</b> Horiz. Strip of 4 paying Double Rate, tied Blue New Orleans, La. pmk. on cover to San Francisco, cover age stained & one stamp has slight perf faults, Scarce in Strips .....	90.00+
850	✉	<b>5c Red Brown, 1c Blue (63, 75).</b> Tied Red Boston pmk. & Paid cancel on neat cover, 5c stamp centered to R., Fine .....	32.50+
851		<b>5c Red Brown, 10c Green (68, 75).</b> Tied grids on large piece of cover to Shanghai, Red crayon "24", Red London Transit Mark, backstamped Hong Kong, Shanghai, Fine, ex Caspary .....	E. IV
852		<b>5c Red Brown, 10c Green (68, 75).</b> Tied Grids, Saratoga Springs, N. Y. pmk., Red New York Paid 12, various transit marks on cover to Germany, Fresh, Fine .....	E. V
853	✉	<b>5c Red Brown, 10c Green (68, 75).</b> Tied Red Boxed "Pd", & Cork cancels, North Brookfield, Ms. & Red Boston 12 pmk. on cover to France, various transit marks, Very Good .....	32.00
854	✉	<b>5c Red Brown, Four, 5c Brown, 2c Black (73, 75-76).</b> Tied Lowell, Mass. Grids on homemade wrapper, 5c Brown has piece out & some 5c Red Browns have slight defects, Scarce .....	79.00
855	✉	<b>10c Green, Two, 5c Red Brown, 5c Brown (68, 75-76).</b> Tied Targets & New Orleans pmk. on neat cover to France, various transit marks, Fine, Unusual combination .....	(Photo) E. VI
856		<b>5c Red Brown, Used as Revenue in Combination with 5c Inland Exchange (75, R27).</b> The so-called "Fire Red" shade used on Marriage Certificate Interesting .....	—
857		<b>5c Red Brown, Brown, Black Brown (75-76, 76a).</b> Very Good-Fine .....	32.00
858	★	<b>5c Pale Brown (76).</b> Fine unused .....	13.00
859	★	<b>5c Black Brown (76a).</b> Very Fine unused .....	(Photo) 30.00
860	★	<b>5c Black Brown (76a).</b> Shows Double Transfer in U. S. Postage, V.G., o.g. ....	—
861	★	<b>5c Brown (76).</b> Right Sheet Margin Block, small thins, Fine appearing, o.g. ....	(Photo) 185.00



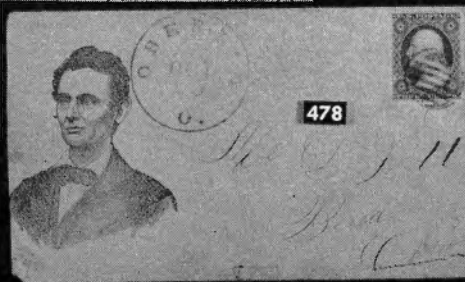
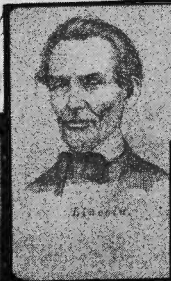
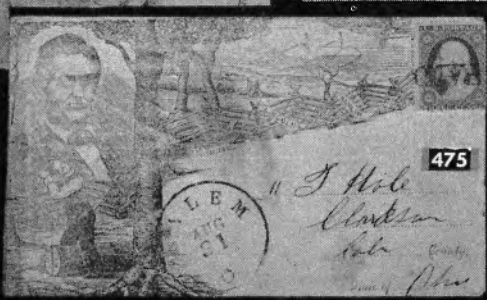
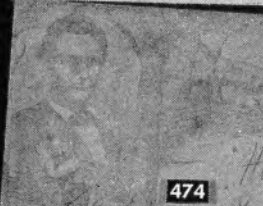
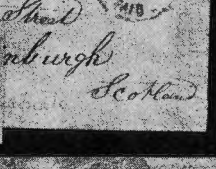
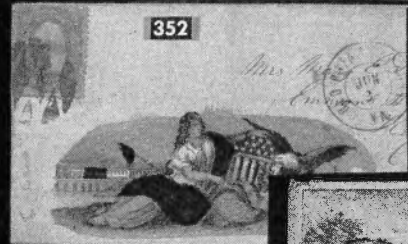
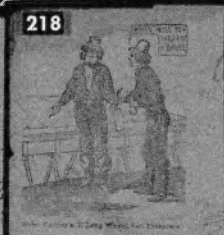
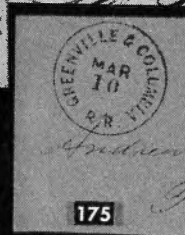
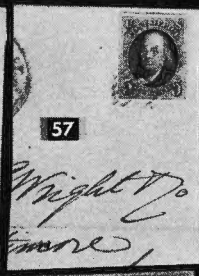
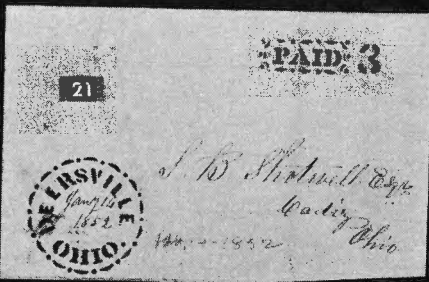



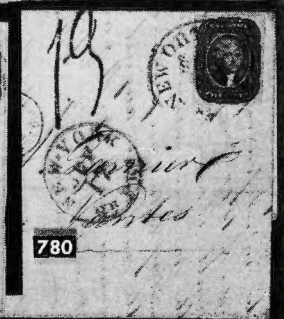
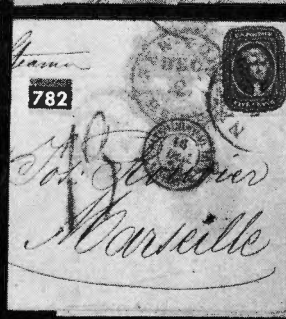
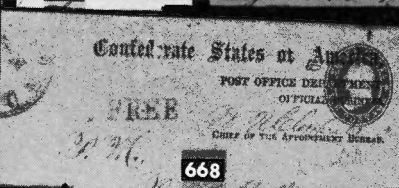
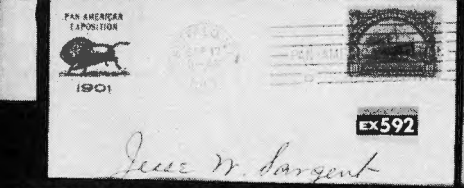
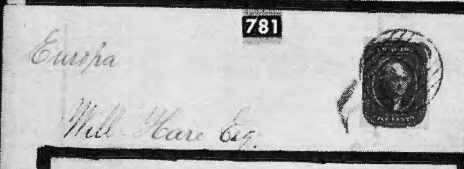
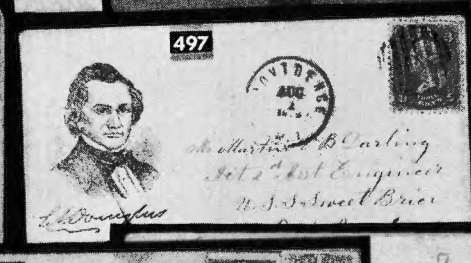
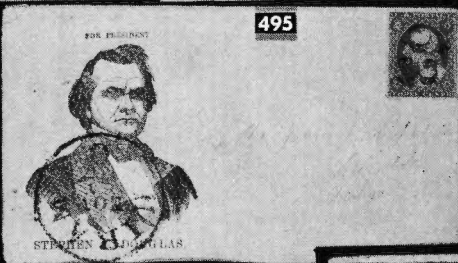
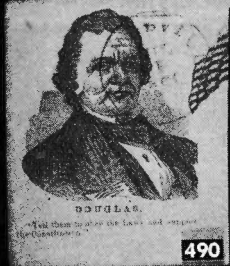
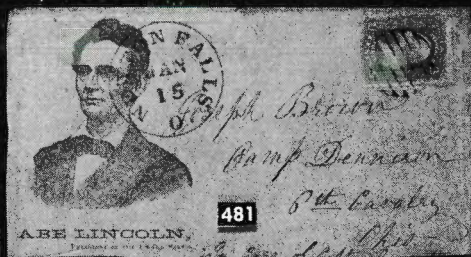
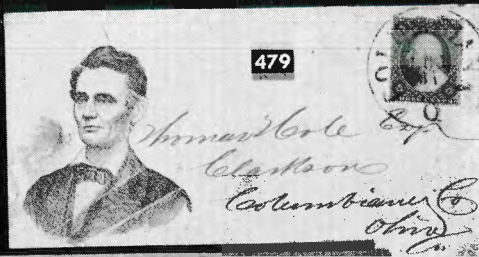





651



652



673



675



682



683



684



685



686



687



710

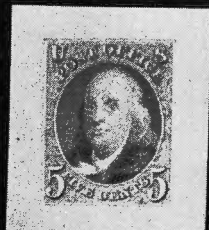

689

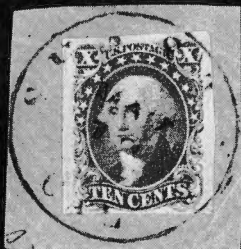

704



733



745

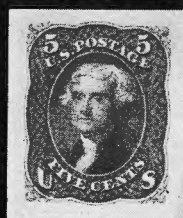

759

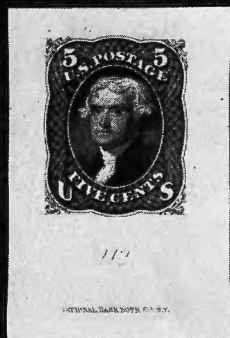

760



778



779



792



795



790



796



806



822



823



825



833



835



859



864



908



919



927



960



998



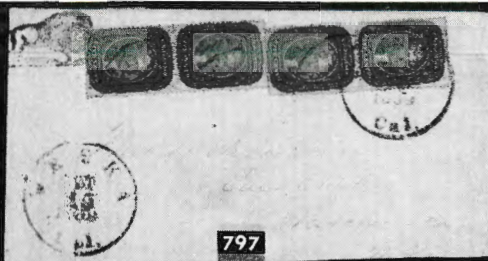

797



785



784



791



786

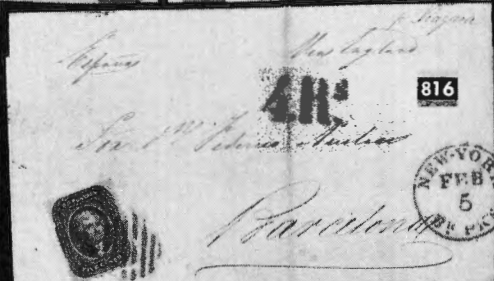

816

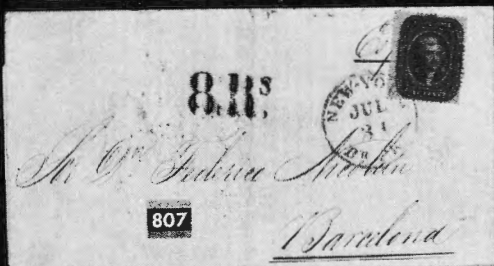

807



819



829

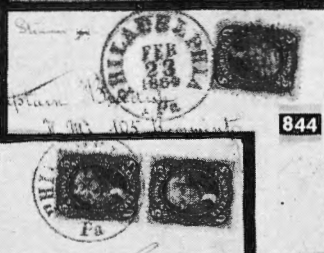

844



845



901



886



855



898

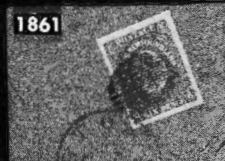

1861

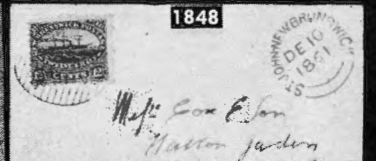

1848





743



746



442

750



767



748



751



861



862



909

965



972



1106



1224



1340



1752



1765





1003



1010



1014



1016



1049



1052



1054



1109



1111



1112



1114



1115



1116



1117



1118



1120



1132



1136



1137



1138



1140



1142



1158



1159



1163



1164



1185



1192



1217



1222



1246



1223



1248



1256



1364



1434



1548



1451



1744



1751



1753



1734



1893



1805



1807



1808



1782



1786



1810



1811



















1845



1920



862	★	5c Dark Brown (76). Block of 8, fresh deep color, centered to left, o. g., Rare, Ex Caspary	(Photo) 370.00+
863		5c Brown, Encased Postage (76). "Take Ayers Pills" inscription, V. F. with intact mica	50.00
864		5c Dark Brown (76). Pretty Red Fulton Bank, Jan 29, 1864 in Circle Revenue cancel, Ex Moody, Very Fine	(Photo) E. VI
865		5c Brown (76). Extremely Fine	6.00
866		5c Brown (76). Shows clear Stitch Watermark, 1 short perf., Interesting	—
867		5c Brown (76). Unusual Large U. S. Consul, Kanagawa, Japan Forwarders cancel, few slightly clipped perfs., Scarce	E. II
868		5c Brown (76). Horiz. Pair, Very Fine	15.00
869		5c Brown (76). Horiz. Strip of 3, Fine-Very Fine	21.00
870		5c Black Brown (76a). Horiz. Strip of 3, tied fancy Grid in Cog Wheel cancel on small piece, perfs in at L.	25.50+
871	□	5c Brown (76). Block, Very Good	100.00
872	□	5c Black Brown (76a). Block, Very Good	100.00+
873		5c Brown, 5c Black Brown (76). Blue Town & Leaf cancels, Fine	15.00
874		5c Dark Brown (76). Two stamps showing Double Transfer of top frame Line, one unused with light corner crease, Very Good	23.00+
875		5c Brown (76). Two Vertical Pairs, light corner creases, V. F. appearing	30.00
876		5c Brown (76). Three stamps, Negative U. S., Star, Target cancels, Fine-Very Fine	E. II
877		5c Brown, Dark Brown, Black Brown (76). Three shades, F.-V. F.	20.50
878		5c Black Brown (76a). Four stamps, Very Good	34.00
879		5c Brown (76). Five stamps, Very Good	30.00
880		5c Brown (76). Six stamps selected for cancels including O. K., Cog Wheels, Red, Blue, Very Good-Fine	43.00+
881		5c Brown (76). Three Horiz. Pairs & Horiz. Strip of 3, Very Good-Fine	66.00
882	⊠	5c Brown (76). Tied Grids on cover to Newfoundland, Black "10" Due Marking, Fine	E. II
883	⊠	5c Dark Brown (76). Tied Blue Baltimore pmk., Red New York Br. Pkt., various transit marks on cover to Amsterdam, Fine	E. II
884	⊠	5c Brown (76). Horiz. Pair tied New York Steamship cancel on cover to Marblehead, Mass., stamps have few short perfs at top, Scarce cancel	E. II
885	⊠	5c Brown (76). Vertical Pair tied Lowell, Mich. Targets on cover to Canada, cover slightly ragged at R., Fine	E. II
886	⊠	5c Brown (76). Horiz. Strip of 3 tied St. Louis, Mo. & Red New York 12 pmk. on attractive cover with Tobacco Mfrs. Corner Card to Bavaria, Very Fine	(Photo) E. VI
887	⊠	5c Dark Brown, Vert. Strip of 3 (76). Tied Geometric cancels & Red N. York Am. Pkt. 12 pmk on cover to Germany, various transit marks, Very Good	E. III
888	⊠	5c Brown (76). Horiz. Strip of 3, target cancels not tying, Red New York Br. Transit Paid All pmk. on neat cover to Switzerland, Fine	E. III
889	⊠	5c Brown (76). Horiz. Strip of 3 tied Red New York, Paid 12 pmk., New Orleans, La. pmk. on small cover to France, Fine	E. III
890	⊠	5c Brown, Three (76). Tied, Red New York Paid 12 pmk., various transit marks on cover to Paris, 1 stamp S. E., Fine	E. II
891	⊠	5c Brown, Three (76). Horiz. Pair & single tied pretty blue grids, Blue Rutland, Vt. pmk. on slightly reduced cover, Very Good	E. III
892	⊠	5c Brown (76). Horiz. Strip of 3, tied cork cancels & blue Transit Mark, Red New York Paid 12 pmk. on cover to Germany, Very Good	E. II
893	⊠	5c Brown (76). Horiz. Strip of 5 & single, target cancels on double rate cover to Germany, carried from Clinton, Texas by private messenger, pmked. New Orleans, La. & Red N. York Br. Pkt., 7 Paid pmks., attractive, Fine	(Photo) E. VI

- 894  **5c Brown, Nine Stamps in Block & Strip (76).** Largest known used piece on cover, tied Geometric cancels on cover to Callao (Peru) "via Panama", Panama Transit Marks, 3 stamps have large pieces out where overlapping cover & most have slight perf defects ..... —
- 895  **5c Brown, Three Used in Combination with France 40c Orange (76, France 18).** Tied Richmond, Ind. Grids on cover to France & French stamp added when cover was forwarded to Italy, Very Good ..... E. IV
- 896  **5c Brown (76).** Two covers, single & Horiz. Strip of 3 tied on cover to Nova Scotia or Switzerland, various transit marks, Very Good ..... 35.00
- 897  **5c Brown, 10c Green, Two (68, 76).** Tied N. York Steamship cancels paying 25c rate on cover with Central American origin to New York, perfs cut design of stamps, Scarce ..... E. III
- 898  **5c Brown, 10c Green, 24c Lilac (68, 76, 78).** Tied Large Grids on cover from Boston "via Marseilles" to Australia, various transit marks, Fine (Photo) ..... E. VII
- 899  **5c Brown, 24c Gray, Two (76, 78).** Tied New York Star cancels on cover "Overland via Marseille" to Hong Kong, China, various transit markings, Fine ..... E. IV
- 900  **3c Rose, 5c Black Brown, 10c Green Grill (76a, 88-89).** Tied Propeller cancels, Fredericksburg, Tex. pmk., Boston Registered pmk. on cover to Boston, 3c stamp uncanceled, Very Good ..... E. III
- 901  **2c Black, 5c Brown on 3c Pink Entire (73, 76, U59).** Dietz & Nelsons Express, British Columbia & Victoria Frank in Combination with Wells Fargo & Co. Frank, stamps applied at Victoria over Dietz Frank, tied blue W. F. Co. cancel, carried outside the mails to New York & tied N. Y. pmk. signed Ashbrook, Fine, Rare ..... (Photo) E. VIII
- 902  **5c Brown, 1c Blue, Grill (76, 92).** Tied New York pmk. on double rate cover, 1c stamp S. E. at R., Very Good ..... E. II
- 903  **5c Black Brown, 3c Red, Grill (76a, 94).** Tied Leaf cancels on Market Circular to Germany, Red "Paid All", 5c stamp shows double transfer in U. S. Postage, Very Good ..... E. II
- 904  **5c Brown, 2c Red Brown (76, 146).** Tied Targets, Macungie, Pa. pmk. on 7c rate cover to Germany, Scarce Combination, Fine ..... E. III
- 905  **5c Black Brown, Four, 10c Green (68, 76a).** Two Horiz. Pairs of first, S. E. at left tied Propeller cancel on double rate cover to Germany, Red N. York Brem Pkt. Paid 24, Dec. 12 (1867) pmk., earliest known use of Black Brown shade, stamps centered to B., Attractive ..... E. VI
- 906  **5c Brown, 3c Green, 10c Green (68, 76, 147).** Tied Vineland, N. J. & Grids on registered letter, 10c stamp S. E. at L., Very Good ..... E. I
- 907  **5c Brown, 10c Green, Used in Combination with France 20c Blue, two, 40c Orange (68, 76, France 33, 35).** French stamps affixed partly over U. S. stamps when cover was forwarded to Rome, all tied various transit marks, Very Good ..... E. IV
- 908 ★ **5c Brown, Grill (95).** Centered T. & L, Fine, o. g. .... (Photo) 125.00
- 909 ★  **5c Brown, Grill (95).** Left Sheet Margin Block showing part of Printers Imprint, unusual "Chestnut" shade, faint crease in 2 stamps, V. G.—Fine centering, Ex Caspary ..... (Photo) 1000.00
- 910 **5c Black Brown, Grill (95a).** Centered T. & L., small thin, Ex Caspary 40.00
- 911 **5c Brown, Grill (95).** Unusual stamp centered to right so much that full Imprint shows at left, small thin ..... 35.00
- 912 **5c Brown, Grill (95).** Small closed tear, appears unused, Fine appearing .... 35.00
- 913 **5c Brown, Grill (95).** Tied Target cancels on small piece, V. G.—Fine ..... 120.00+
- 914  **5c Dark Brown, Grill on 10c Yellow Green Entire (95, U41).** Tied Red Baltimore Cork cancels & Blue French Receiving Mark, Red New York Paid 6 pmk. on cover to Paris, Fine ..... (Photo) E. VII



915	✉	3c Rose, Two, 5c Brown, Vert. Pair, 10c Green, Grill (65, 95, 96). Tied San Francisco Crossroads cancel on legal cover to New York, one 5c stamp has piece out, most stamps have age stains .....	92.00+
916	✉	5c Brown, Grill (95). Vertical Pair, the so-called "Chestnut" shade, tied San Francisco, Cal. & grid cancels on cover to France, "Paid only to England" & various transit marks, 1 stamp slightly overlaps cover at left, Very Good .....	—
917	✉	5c Brown, Grill (95). Vertical Strip of 3 tied on legal size cover, perfs in at left, 1 stamp has closed tear, Pair Very Good .....	135.00
918	✉	5c Brown, Grill, 3c Green (95, 147). Vertical Strip of 3 of first, all tied on legal size cover, perfs in at L on 5c stamps, Very Good .....	135.00
919	★	5c Light Brown, Re-Issues (105). Very Fine .....	130.00 (Photo)

#### 1861 ISSUE

920	E	1c 1861 Essays (Brazer 55E-Aa, 55E-Ad, 55E-AI). Die Essays in Yellow Brown, Orange & Violet Brown on Green, 3 diff., Very Fine .....	E. II
921	E	3c Black on Light Blue Essay (Brazer 56EE-Ae). Very Fine .....	—
922	P	5c Brown, 12c Black, August India Proofs (57P, 59P). Fine .....	42.50
923		1c Blue (63). Ten stamps selected for cancels including Stars, Pairs, Negative W, Patent, Very Good-Very Fine .....	E. II
924	★	1c-10c 1861-63 Issue (63, 68, 73, 76). First S. E., most o. g., V. G.-Fine .....	38.00
925		1c-15c 1861-67 Issues (63, 68-69, 77, 96-98). Includes Steamship, Paid 3, Red cancels, few unnoticeable defects, Very Good-Fine .....	52.50
926		3c Pink (64). Blue Grid cancel, few slightly short perfs., Fine appearing .....	50.00
927		3c Rose (65). Clear Skull & Cross Bones cancel, Very Fine .....	(Photo) E. III
928		3c Rose (65). 59 stamps including Fancy cancels, includes Paid 3 Geometrics, Shield, some defects, Good-Fine .....	E. II
929		10c Green, 12c Black (68-69). Two of each, all have Paid cancels, F.-V. F. ....	27.00
930		10c-24c 1861 Issue (68-70). Fine .....	19.50
931		10c-30c 1861-63 Issue (68-69, 71, 73, 78). Two shades of first, F.-V. F. ....	27.00
932		12c Black (69). Very Fine .....	10.00
933		5c-30c 1861-66 Issue (69-71, 76-78). Most have unnoticeable defects, Very Good-Very Fine appearing .....	48.00
934		5c Brown, 12c Black (69, 76). Horiz. Pair of 12c, Very Good .....	19.50
935		24c Red Lilac, Lilac, Gray (70, 78). Two shades of last, one has small thin, others Fine .....	25.00
936		24c Red Lilac, 30c Orange (70-71). First has Red cancel, F.-V. F. ....	22.00
937	★	2c Black (73). Very Fine .....	9.00
938	★田	2c Black (73). Block, heavily hinged, 1 stamp has small closed tear, Fine-Very Fine centering, o. g. ....	50.00
939	★	2c Black (73). Four unused stamps, Fine .....	36.00
940	★	2c Black (73). Five unused stamps, Very Good-Fine .....	45.00
941	★	2c Black (73, 87, 93). Two o. g., each has unnoticeable defect, F. appearing .....	38.00
942		2c Black (73). Pretty Red Poinsetta cancel, centered to B. ....	E. II
943		2c Black (73). Padlock cancel, centered to top .....	E. II
944		2c Black (73). Tied on small piece, Very Fine .....	3.00
945		2c Black (73). Three shades, Very Fine .....	9.00
946		2c Black (73). Three stamps Used as Revenues tied on pieces of 3 Documents, Very Good-Fine .....	E. I
947		2c Black (73). Four stamps, Fine-Very Fine .....	12.00
948		2c Black (73). Four Horiz. Pairs, Very Good-Fine .....	30.00
949		2c Black (73). Five stamps including Blue, Star cancels, V. G.-Fine .....	16.25
950		2c Black (73). Six stamps with San Francisco Cog Wheel cancels, Very Good-Fine .....	E. II
951		2c Black (73). Eight stamps selected for geometric cancels including Blue Star, Red, Cog Wheel, Picket Fence, Very Good-Fine .....	E. III



952	<b>2c Black (73).</b> 15 stamps selected for fancy or interesting cancels, includes 5 Reds, 3 Blues, Stars, Geometrics, Carrier cancels, some defects, Good-Fine .....	57.25+
953	<b>2c Black (73).</b> Collection of 20 stamps with <b>Blue</b> cancels V. G.-Fine .....	75.00
954	<b>2c-15c 1861-66 Issue (73, 76-77).</b> Second is Horiz. Pair, Fine .....	28.00
955 ★	<b>5c Brown (76).</b> Two Shades, 1 has S. E., Very Good .....	26.00
956	<b>2c-15c 1861-67 Issues (76-77, 87, 93, 95).</b> All have unnoticeable defects, Very Good-Very Fine appearing .....	59.50
957	<b>15c Black (77).</b> Very Fine .....	10.00
958	<b>24c Lilac (78).</b> Pretty <b>Bright Green</b> Fancy Grid cancel, Fine .....	20.00
959	<b>24c Lilac (78).</b> Two shades, Very Fine .....	13.00
960 ★	<b>3c Rose, Grilled All Over, Imperforate (79a).</b> Horiz. Pair, Extremely Fine, o. g., Philatelic Foundation Certificate accompanies ..... <b>(Photo)</b> E. XII	25.00
961	<b>2c Black, Z Grill (85B).</b> Fine .....	25.00
962	<b>2c Black, Z Grill (85B).</b> Two stamps, Red & Blue cancels, faint creases, Very Good .....	57.50
963	<b>2c Black, Z Grill (85B).</b> Two stamps, each has S. E., Very Good .....	50.00
964 ★	<b>2c Black, Grill (87).</b> One short perf. otherwise Fine .....	20.00
965 ★	<b>2c Black, Grill (87).</b> Block, Fine, o. g. .... <b>(Photo)</b>	300.00
966	<b>2c Black, Grill (87).</b> Collection of 26 stamps including 3 unused, Red, Blue, Geometric cancels, some S. E., Fair-Fine .....	175.00
967	<b>2c, 12c, 15c Grills (87, 97, 98).</b> Fine-Very Fine .....	21.00
968 ★	<b>12c Black, Grill (90).</b> Small thin, Fine appearing .....	57.50
969 ★	<b>2c Black, Grill (93).</b> Jumbo Margins showing interesting Plate Dots at top, light crease, Very Fine appearing .....	9.00
970 ★	<b>2c Black, Grill (93).</b> Part o. g., Very Fine centering .....	9.00
971 ★	<b>2c Black, Grill (93).</b> Two stamps, Fine-Very Fine unused .....	18.00
972 ★	<b>2c Black, Grill (93).</b> Block, 2 short perfs, Very Fine centering <b>(Photo)</b>	100.00
973	<b>2c Black, Grill (93).</b> Collection of 37 stamps including Red, Blue, Geometric cancels, Fair-Fine .....	129.50+
974	<b>12c Black, Double Grill (97a).</b> Very Good .....	30.00
975 P	<b>24c, 1861 Issue, Atlanta Trial Color Proofs in Green, Scarlet (109TC).</b> Blocks, Very Fine .....	56.00
976	<b>19th Century Fancy Cancellation Collection</b> of 979 stamps, 1861 to 1898 Issues, 1c to 10c values, includes Geometrics, Pumpkin Heads, Bow Tie, Stars, Patent cancels, Cog Wheel, N. Y. Foreign Mail cancels, V. G.-V. F. E. VIII	

#### 1869-PICTORIAL ISSUE

977	<b>1c Buff, 2c Brown (112-113).</b> Very Fine .....	13.25
978	<b>1c Buff, 2c Brown (112-113).</b> Fine-Very Fine .....	13.25
979	<b>1c, 6c, 10c Pictorials (112, 115-116).</b> Fine-Very Fine .....	28.00
980	<b>1c-12c Pictorials (112-113, 115-117).</b> 10c thin, 12c S. E., Very Good.....	40.25
981 ★	<b>2c Brown, 6c Ultramarine (113, 115).</b> Last o. g., Good .....	39.50
982 ★	<b>2c, 3c, 10c Pictorials (113-114, 116).</b> Last 2 thin, V. G.-Fine appearing ....	48.50
983	<b>2c-12c Pictorials (113-117).</b> 3c unused, some defects, Good-Fine .....	35.25
984 ★	<b>6c Ultramarine (115).</b> Fine .....	28.50
985	<b>6c-12c Pictorials (115-117).</b> Very Good-Fine .....	27.00
986	<b>6c, 12c, 15c Pictorials (115, 117, 119).</b> Fine .....	28.00
987	<b>10c Yellowish Orange (116).</b> New York Town cancel, Very Fine .....	12.50
988	<b>10c Yellowish Orange (116).</b> Clear Red Paid cancel, light crease, Very Fine appearing .....	E. II
989	<b>10c Yellow (116).</b> Fancy Shield in Cog Wheel cancel, Fine .....	E. I
990	<b>10c-15c Pictorials (116-117, 119).</b> Last has short perf., Fine .....	28.00
991 ★	<b>12c Green (117).</b> Tiny spot on face, Very Good, o. g. ....	30.00
992 ★	<b>12c Green (117).</b> Well centered, few slightly short perfs. ....	30.00

993	12c Green (117). Very Fine .....	9.00
994	12c Green (117). Very Fine .....	9.00
995	12c Green (117). Fine .....	9.00
996	12c Green (117). Three stamps, Fine .....	27.00
997	12c Green, 15c Brown & Blue, Ty. II (117, 119). Very Fine .....	19.00
998 ★	15c Brown & Blue, Ty. I (118). Very Fine ..... (Photo)	100.00
999	15c Brown & Blue, Ty. I (118). Reperfed at R., Very Fine appearing .....	37.50
1000 ★	15c Brown & Blue, Ty. II (119). Very Good .....	32.50
1001	15c Brown & Blue, Ty. II (119). Two stamps, Fine-Very Fine .....	20.00
1002 ★	24c Green & Violet (120). Tiny thin, centered T. & R. ....	80.00
1003	24c Green & Violet (120). Very Fine ..... (Photo)	37.50
1004	24c Green & Violet (120). Very Fine .....	37.50
1005 ★	30c Blue & Carmine (121). Tiny thin, Fine appearing .....	95.00
1006	30c Blue & Carmine (121). Very Fine .....	25.00
1007	30c Blue & Carmine (121). Very Fine .....	25.00
1008	30c Blue & Carmine (121). Well centered, faint corner crease, Very Fine appearing .....	25.00
1009	30c Blue & Carmine (121). Well centered, 1 perf. added V.F. appearance .....	25.00
1010 ★	90c Carmine & Black (122). Fine ..... (Photo)	225.00
1011	90c Carmine & Black (122). Reperfed at right, Fine centering .....	120.00
1012	90c Carmine & Black (122). Few short perfs at B., centered T. & R. ....	120.00
1013 ★	10c Yellow, Re-Issue (127). Few short perfs & small thin, Very Fine appearing, o. g. ....	75.00
1014	10c Yellow, Re-Issue (127). Steamship cancel, Very Fine ..... (Photo)	50.00+
1015	10c Yellow, Re-Issue (127). Very Fine used .....	50.00
1016 ★	30c Blue & Carmine, Re-Issue (131). Part o. g., Very Fine ..... (Photo)	110.00
1017 ★	1c Buff, Re-Issue (133). Very Fine .....	15.00

#### BANKNOTE ISSUES

1018 ★	2c Red Brown, Grill (135). Very Good, o. g. ....	18.50
1019	2c-90c Banknotes (Between 135-218). Ten stamps including some fancy cancels, Fine-Very Fine .....	48.75
1020	6c Carmine, Grill (137). Very Fine .....	25.00
1021	7c Vermilion, Grill (138). Very Good .....	22.50
1022	1c Banknotes Collection of <b>Cancellations</b> , over 800 stamps includes N. Y. Foreign Mails, Mug, Pairs, Paid, Stars, Colored, Geometrics, Glen Allen Star Pre-cancel, Leafs, Crosses, 76, 79, U. S., O. K., Anchor, Skull & Cross-bones, Arrowhead, interesting .....	E. V 40.25
1023 ★	2c-10c Banknotes (146-147, 150, 185). Very Good-Fine .....	
1024	2c-3c Banknotes Collection of 1171 stamps <b>Fancy Cancels</b> includes N. Y. Foreign Mails, Fancy Stars, Colored, Crosses, Geometrics, Monograms, Leafs, U. S., Anchors, Shield, Pumpkin Face, Paid, Rosettes, Interesting Lot .....	E. VI
1025	2c-3c Banknotes, 118 stamps selected for fancy & interesting cancels, includes Geometrics, Colored, Str. Lines, light strike of Kicking Mule, Good-Very Fine .....	E. II
1026	3c Greens, Collection in two volumes, over 1750 <b>Fancy Cancellations</b> includes Geometrics, Stars, Colored, Numerals Letters, Leafs, Shields, Checkerboard, Paid, Faces, Insect, N. Y. Foreign Mails, Interesting Lot .....	E. IV
1027 ★	6c Carmine (148). Fine .....	16.50
1028 ★	6c Carmine (148). Fine .....	16.50
1029	6c Carmine (148). Clear Yokahama, Japan cancel, Fine .....	E. I
1030	6c Banknotes (148, 159, 186, 208). Twenty-six stamps includes some fancy cancels Good-Very Fine .....	E. II



1031	<b>6c Banknotes (148, 159).</b> Specialized Collection of stamps including many Fancy Cancels including Stars, Geometrics, Letters, N. Y. Foreign Mail, Blue, etc., 67 of first, 148 of last, Very Good-Very Fine ..... 243.00+	
1032	<b>7c Vermilion (149, 160).</b> Fine-Very Fine ..... 14.50	
1033	<b>7c Vermilion (149, 160).</b> Nine stamps with N. Y. Foreign Mail cancels includes Ty. 1, 4, 6, 13, 19, 43, 62, some unnoticeable defects, F.-V. F. cancels ..... E. III	
1034	<b>7c Vermilion, 24c Purple (149, 153)</b> Each has N. Y. Foreign Mail Ty. 64 or Ty. 35 cancel, Fine-Very Fine ..... E. II	
1035 ★	<b>1c-30c Banknotes (Between 151-217).</b> Nine diff., most o.g., V. G.-Fine ..... 97.00	
1036	<b>7c-90c Banknotes (153-154, 160, 162-163, 165-166).</b> Very Good-Fine ..... 66.50	
1037	<b>2c-3c Banknotes, Double Paper, Cracked Plate (157b, 158c).</b> Includes Cracked Plate of 3c, Very Good-Fine ..... 33.50	
1038 田	<b>5c Blue (179).</b> Block, N. Y. Foreign Mail Ty. 52 cancel, re-enforced, Fine ..... 35.00	
1039	<b>5c Blue (179).</b> Ninety-seven copies, some cancels, Very Good-Very Fine ..... 121.25	
1040	<b>5c Blue (179, 185 mixed).</b> Collection of 49 stamps includes Fancy cancels such as N. Y. Foreign Mails, Geometrics, Weston W's, Stars, Colored, Very Good-Very Fine ..... 44.00+	
1041 ★	<b>1c Dark Ultramarine (182).</b> Vertical Pair, top stamp has small interior tear, other Very Fine, o.g. .... 14.00	
1042 E	<b>3c Black Essay (Brazier 184E-Hb).</b> Very Fine ..... —	
1043 ★	<b>5c Blue (185).</b> Well centered, 1 short perf., otherwise Very Fine ..... 15.00	
1044 ★	<b>6c Pink (186).</b> Fine, o.g. .... 22.50	
1045	<b>10c Brown (188).</b> Fancy "H" in Heart cancel, Very Fine ..... E. I	
1046	<b>3c-5c Banknotes (205, 211, 214-216).</b> Collection of 177 stamps, 8 to 77 of a kind, includes interesting or fancy cancels such as Geometrics, Initials, Colored, Stars, Very Good-Very Fine ..... 163.60+	
1047 ★	<b>1c Gray Blue, Punched with 8 Holes in Circle (206b).</b> Perfs. slightly clipped at B., Very Good ..... 25.00	
1048 ★田	<b>2c-3c Banknotes (210, 213-214).</b> Blocks, 2 o.g., Very Good ..... 33.00	
1049 P	<b>1c Ultramarine, Card Proof (212P).</b> Very Fine ..... (Photo) 50.00	
1050 ★	<b>4c Carmine (215).</b> Top Imprint Plate No. Strip of 5, Fine-Very Fine, o.g. .... 22.50	
1051	<b>90c Purple (218).</b> Two stamps, Fine-Very Fine ..... 37.00	

#### EARLY PRECANCELS

1052	<b>1c Ultramarine (182).</b> Printed Glen, Va. Star Precancel, Fine .... (Photo) 22.50	
1053	<b>1c Dark Ultramarine (182).</b> Printed Precancel "G", Fine ..... 25.00	
1054	<b>2c Vermilion (183).</b> Printed Glen Allen, Va. Star Precancel, tiny thin, Fine appearing ..... (Photo) 40.00	
1055	<b>1c Gray Blue (206).</b> Printed Glen Allen, Va. Star Precancel, Very Fine ..... 15.00	
1056	<b>1c Gray Blue (206).</b> Small Printed Glen Allen, Va. Star Precancel, centered to L., Scarce ..... E. V	
1057	<b>1c Gray Blue (206).</b> Two stamps with unusual Precancels, Large "R" and Large "O", Very Good-Fine ..... —	
1058	<b>1c-2c 1883-95 Issues,</b> Eleven stamps with Burlington, Vt. Precancels including Double Prints, Fine-Very Fine ..... —	
1059	<b>19th &amp; Early 20th Century Bar Precancel Collection</b> of 292 mostly diff. between #145-#319, includes Rochester Bar on #156, Burlington, Iowa Bar on #145, 22 Columbians & 2 Trans-Mississippi, V. G.-V. F., Interesting ..... E. IX	
1060	<b>1c-13c, 1890-1904 Issues,</b> Collection of 101 mostly diff. Boston or Lynn, Mass. Precancels, includes 4 Louisiana Purchase & 39 dated Precancels, Scarce, Very Good-Very Fine ..... E. VI	
1061	<b>1c-10c 1895-1907 Issues,</b> Collection of 27 stamps with Rochester or Buffalo Precancels, includes 1c Jamestown, Very Good-Very Fine ..... E. II	



1062	<b>1c-50c 1898-1903 Issues</b> , Collection of 41 diff. with <b>Calla, Ohio</b> or <b>Cleveland, Ohio Precancels</b> , includes 1c Louisiana Purchase, Scarce, V. G.-V. F.	E. II
1063	<b>1c-15c, 1898-1904 Issues</b> , Collection of <b>13 Indianapolis &amp; 23 Cincinnati Precancels</b> , includes 4 Louisiana Purchase & scarce 3c, 6c 1898 Indianapolis Circles, Very Good-Very Fine	E. III
1064	<b>1c, 5c 1898-1902 Issues (279, 300, 304)</b> . Collection of 57 <b>Binghamton N. Y. Precancels</b> , includes 1 in Red, some defects, Good-Very Fine	E. IV
1065	<b>1c-10c 1898-1904 Issues</b> , Collection of <b>30 St. Paul, Minn. &amp; 11 Elgin, Ill. Precancels</b> , includes 1 Louisiana Purchase, 3 Pan-Americans, V. G.-V. F.	E. III
1066	<b>1c-8c 1898-1903 Issues</b> , Collection of 49 mostly diff. <b>Minneapolis, Minn. Precancels</b> including 15 dated, Very Good-Very Fine	E. III
1067	<b>1c-8c 1898-1903 Issues</b> , Collection of 41 diff. <b>Racine, Wis. or Milwaukee, Wis. Precancels</b> including 1 double Red & Black, Fine-Very Fine	E. II
1068	<b>1c-15c 1898-1903 Issues</b> , Collection of 42 diff. scarce <b>Northhampton, Mass. Precancels</b> including 13c, 15c values, includes 1 double, 2 Postage Dues, Fine-Very Fine	E. VII
1069	<b>1c-15c 1898-1903 Issues</b> , Collection of 161 stamps with <b>Chicago, Ill. Precancels</b> , Very Good-Very Fine, Interesting	E. VI
1070	<b>1c-10c 1898-1903 Issue</b> , Collection of 33 diff. <b>Scranton, Penna. Precancels</b> including 7 in Blue, includes 5c #315 Schermack Coil, F.-V. F.	E. III
1071	<b>1c-8c 1898-1902 Issues</b> , Collection of 41 diff. <b>Racine, Wis. Precancels</b> including 19 dated, Very Good-Very Fine	E. III
1072	<b>1c-50c 1898-1904 Issues</b> , Collection of 33 mostly diff. <b>Philadelphia Precancels</b> , includes 1c, 10c Louisiana Purchase, Very Good-Very Fine	E. III
1073	<b>1898-1907 Precancels</b> , Specialized Collection of 351 mostly diff. including many 13c, 15c values, 22 commems, includes scarce precancels such as 3c 1902 Bellows Falls, U. T., 3c, 13c 1902 Holyoke, Mass., 13c 1902 Hyde Park, Mass., 15c 1902 Jackson, Mich., Northhampton, Mass., etc., Very Good-Very Fine Collection	E. IX
1074	<b>4c Trans-Mississippi (287). Claremont, New Hampshire Precancel</b> , Fine	E. III
1075	<b>2c Pan-American (295). Scarce East Clarendon, Vt. Precancel</b> , Fine	E. II
1076	<b>1c-4c 1898-1903 Fancy Precancels</b> , Collection of 17 diff. including 3 Lansing, Mich. Spider Webs, 6 Fort Wayne, Ind. Tombstones, 6 Jackson, Mich., Very Good-Very Fine	E. III
1077	<b>3c, 6c, 10c 1902 Issue (302, 305, 307). Fancy Waterbury, Conn. in Cog Wheel Precancels</b> , Very Good-Very Fine	E. II
1078	<b>2.00 Dark Blue (312). Clear San Francisco, California Precancel</b> , light crease, Scarce	E. III
1079	<b>1c-30c Precancels</b> , Eight stamps and 3 cut squares with early Precancels including #213 with Harshville, Pa. "Eye Cure U", Binghamton, N. Y., 1915, Very Good-Very Fine	E. II
1080	<b>1c-5c Jamestown (328-330). Cpl. Set with Chicago, Ill. Precancels</b> , Fine-Very Fine	—
1081	<b>Postage Due Precancels</b> , Specialized Collection of 1879-94 Issues, 85 stamps including 3 Chicago "C"s, 25 New York City "Pearls", V. G.-V. F.	E. III

#### 1890 ISSUE

1082 ★	<b>1c-15c 1890 Issue (219, 220-227)</b> . Fine-Very Fine	36.10
1083	<b>1c-10c 1890-98 Issues</b> , Specialized Collection of 420 stamps selected for Fancy or Interesting cancels including Geometrics, Stars, Colored, OK, Pumpkin Head, Early Bar Precancel etc., Very Good-Very Fine	E. V
1084	<b>2c Carmine, Lake, 1890 Issue</b> Collection of <b>Cancellations</b> , many fancies includes Pumpkin Heads, U. S., Monograms, Hearts, Diamonds, Initials, Geometrics, Stars, Crosses, Triangles, etc. over 3,000 stamps	E. V
1085	<b>2c Carmine (220)</b> . 45 stamps selected for fancy & interesting cancels including Compass, Geometrics, Initials, some S. E., Good-Very Fine	E. I

1086	★田	30c Black (228). Block, well centered, 2 stamps have faint crease, others Very Fine .....	70.00
1087	★	90c Orange (229). Very Fine .....	20.00

#### COLUMBIAN ISSUES

1088	★	1c-10c Columbians (230-237). Very Good-Fine .....	29.20
1089	★	1c-15c Columbians (230-238). Very Fine .....	39.20
1090	★	1c-15c Columbians (230-238). Well centered, 10c tiny thin, others V.F. ....	39.20
1091	★	1c-15c Columbians (230-234, 236-238). Some have thins, Very Good .....	34.20
1092	★	1c-50c Columbians (230-240). 15c S.E., all no gum, V.G.-V.F. centering .....	74.70
1093	★田	1c-2c Columbians, Trans-Miss. (230-231, 286). Blocks, 3 of first, 2 of 2nd, 1 of last, Very Good-Very Fine .....	36.00
1094		1c-15c Columbians, Specialized Collection of over 500 stamps selected for fancy cancels including Colored, Geometrics, Monogram, Initials, Stars, Diamond, Targets, Str. Line Towns, etc., Retail as normal stamps over \$200.00, Very Good-Very Fine .....	—
1095	★田	4c, 8c Columbians (233, 236). Blocks, Fine-Very Fine .....	35.00
1096	★	4c-30c Columbians (233-239). Most no gum, 6c thin, V.G.-V.F. centering .....	47.00
1097	★田	6c Columbian, 2c Harding, 5c Hawaii (235, 612, 648). Blocks, Very Good .....	47.00
1098	★	8c Columbian (236). Seven stamps, Very Good-Very Fine .....	24.50
1099	★	15c-30c Columbians (238-239). Last has pinpoint thin first Fine .....	23.00
1100	★	30c-50c Columbians (239-240). Fine-Very Fine .....	35.50
1101	★	30c-50c Columbians (239-240). Last thin, first Fine .....	35.50
1102		30c Columbian, 1c-10c Pan-Americans (239, 294-299). 8c has small tear, Very Good-Very Fine .....	26.80
1103	★	50c Columbian (240). Very Fine .....	22.50
1104	★	\$1.00 Columbian (241). Small thin, Fine appearing .....	57.50
1105	★	\$1.00 Columbian (241). Pinpoint thin, Fine appearing .....	57.50
1106	★田	\$1.00 Columbian (241). Block, well centered, Fresh Color, no gum, tiny thin, Very Fine appearing ..... (Photo)	375.00
1107		\$1.00 Columbian (241). Repaired, Fine appearing .....	45.00
1108	★	\$2.00 Columbian (242). Well centered, tiny thin, Very Fine appearing .....	65.00
1109		\$2.00 Columbian (242). Fine ..... (Photo)	45.00
1110		\$2.00 Columbian (242). Fine .....	45.00
1111	★	\$3.00 Columbian (243). Well centered, part o.g., Very Fine ..... (Photo)	95.00
1112		\$3.00 Columbian (243). Fine ..... (Photo)	85.00
1113		\$3.00 Columbian (243). Light corner crease, Fine appearing .....	85.00
1114	★	\$4.00 Columbian (244). No gum, Fine ..... (Photo)	110.00
1115	★	\$4.00 Columbian (244). Tiny thin, Fine appearing ..... (Photo)	110.00
1116	★	\$5.00 Columbian (245). Fine ..... (Photo)	125.00
1117	★	\$5.00 Columbian (245). Few short perfs at B., Fine centering (Photo)	125.00
1118	★	\$5.00 Columbian (245). No gum, Fine ..... (Photo)	125.00
1119	★	\$5.00 Columbian (245). Small closed tear, Fine appearing .....	125.00
1120		\$5.00 Columbian (245). Well centered, small hinge thin, Very Fine appearing ..... (Photo)	110.00

#### 1894-1895 ISSUES

1121	★	1c-2c 1894 Issue (246-252). #250 small thin, others Fine-Very Fine .....	17.95
1122	★	\$1.00 Black, Ty. I (261). Very Good .....	50.00
1123		1c-\$1.00 1894-98 Issues, Collection of 140 stamps including Shades, Fine-Very Fine .....	77.00

#### TRANS-MISSISSIPPI ISSUE

1124	P	1c-\$2.00 Trans-Mississippi, Bi-Colored Hybrid Die Proofs (285P-293P). Cpl. Set mounted on large cards, Very Fine .....	E. VIII
------	---	---	---------



1125	★田	1c Trans-Mississippi (285). Top Plate No. Imprint Block of 6, V. G.-Fine	18.70
1126	★	1c-10c Trans-Mississippi (285-290). Very Fine	39.95
1127	★	1c-10c Trans-Mississippi (285-286, 288-289). Imprint Plate No. Pair of 1c, 11 of 2c, 2 of 10c, includes defective, Fair-Fine	53.35
1128	★田	2c Trans-Mississippi (286). Two Imprint Plate No. Blocks, one re-enforced, other has crease in 1 stamp, Fine-Very Fine centering	22.00
1129	★	4c-5c Trans-Mississippi (287-288). Fine-Very Fine	15.25
1130	★	4c-5c, 10c Trans-Mississippi (287-288, 290). Very Fine	27.25
1131	★	5c Trans-Mississippi (288). Bot. Imprint Plate No. Pair, Fine	20.00
1132	★	50c Trans-Mississippi (291). Very Fine (Photo)	40.00
1133	★	50c Trans-Mississippi (291). Tiny thin, Fine appearing	40.00
1134	★	50c Trans-Mississippi (291). Very Good	40.00
1135		50c Trans-Mississippi (291). Two stamps, Very Fine used	25.00
1136	★	\$1.00 Trans-Mississippi (292). No gum, Very Fine centering (Photo)	90.00
1137	★	\$1.00 Trans-Mississippi (292). Well centered, pinpoint thin, Very Fine appearing (Photo)	90.00
1138	★	\$1.00 Trans-Mississippi (292). Small hinge thin, Fine appearing (Photo)	90.00
1139		\$1.00 Trans-Mississippi (292). Horiz. Pair, well centered, 1 stamp has pinpoint thin, other tiny tear, Very Fine appearing	150.00
1140	★	\$2.00 Trans-Mississippi (293). Very Fine (Photo)	115.00
1141		\$2.00 Trans-Mississippi (293). Well centered, slight heavy cancel, Fine	85.00
1142		\$2.00 Trans-Mississippi (293). Well centered, pin point thin, Very Fine appearing (Photo)	85.00

#### PAN-AMERICAN ISSUE

1143	★	1c-10c Pan-Americans (294-299). Fine-Very Fine Set	36.60
1144	★	1c-10c Pan-Americans (294-299). 8c no gum, Very Good-Very Fine Set	36.60
1145	★	1c-2c, 5c Pan-Americans (294-295, 297). Bot. Imprint Plate No. Strips of 4, heavily hinged & few thins, Very Good-Fine	45.35
1146	★田	5c Pan-American (297). Block of 6, Very Fine	52.50
1147	★田	5c Pan-American (297). Top Plate No. Imprint Block of 8, Very Fine	85.00
1148	★	5c, 10c Pan-Americans, 1c-5c Jamestown (297, 299, 328-330). F.-V. F.	83.10
1149	★田	10c Pan-American (299). Bot. Imprint Plate No. Block of 4, V. G.-Fine	60.00+

#### 1902-1907 ISSUES

1150	★	1c-15c 1902 Issue (300-309). Includes extra 8c, Fine-Very Fine	31.05
1151	★	1c-50c 1902 Issue (300-310). Some reperfed, Fine-Very Fine centering	52.05
1152	★	1c Blue Green, 2c Carmine, Booklet Panes of 6 (300b, 301c). Fine	37.50
1153	★	1c-2c 1902-08 Booklet Panes (300b, 319g, 331a). Two shades of 2nd, Very Good-Fine	29.00
1154	★	2c Carmine, Booklet Pane of 6 (301c). Fine	17.50
1155	★田	3c Bright Violet (302). Block, small hinge thin, Fine-Very Fine centering	12.00
1156	★田	8c-13c 1902 Issue (306-308). Blocks, Fine-Very Fine	40.50
1157	★	10c-\$1.00 1902 Issue (307, 309-311). Last 2 thin, Very Good centering	80.75
1158	★	\$1.00 Black (311). Very Fine (Photo)	45.00
1159	★	\$2.00 Dark Blue (312). Tiny thin, Very Fine appearing (Photo)	70.00
1160		\$2.00 Dark Blue (312). Fine	25.00
1161		\$2.00 Dark Blue (312). Light crease, Fine appearing	25.00
1162		\$2.00 Dark Blue (312). Tiny thin, Fine appearing	25.00
1163	★	\$5.00 Dark Green (313). Reperfed at R., Very Fine appearing (Photo)	135.00
1164	★	\$5.00 Dark Green (313). Well centered, reperfed at left, otherwise Very Fine (Photo)	135.00
1165	★	1c-4c 1908-12 Private Perforations (Between 314-408). Collection of eleven diff. Strips of 3, 1 stamp defective, others Fine-Very Fine	81.10
1166	★	5c Blue, Imperforate (315). Horiz. Pair, Extremely Fine	200.00

1255	★	5c Rose, Single Error in Block of 9 (505). Very Fine .....	85.00
1256	★	\$2.00 Orange Red & Black (523). Very Fine ..... (Photo)	75.00
1257		\$2.00 Orange Red & Black (523). Unnoticeable defects, Fine appearing	40.00
1258	★	\$5.00 Deep Green & Black (524). Very Fine .....	22.50
1259	★	\$5.00 Deep Green & Black (524). Very Fine .....	22.50
1260	★	\$5.00 Deep Green & Black (524). Block, Very Fine .....	90.00
1261	★	\$5.00 Deep Green & Black (524). Centerline Block, Very Fine .....	110.00
1262	★	1c-3c Offsets (Between 525-530). Specialized Collection of several hundred stamps including diff. types of 2c, Shades, Blocks, Plate No. Blocks, Double Prints, few Imperfs., Interesting Lot, Very Good-Very Fine .....	284.00
1263	★	1c Green, Imperforate (531). Bot. Plate No. Block of 6, Very Fine .....	18.00
1264	★	1c Green, Imperforate (531). Three Blocks, 2 have tiny thins, other V. F.	33.00
1265	★	1c Green, Imperforate (531). Three Blocks, Very Fine .....	33.00
1266	★	1c Green, Imperforate (531). Four Blocks, diff. shades, Very Fine .....	44.00
1267	★	1c Green, 2c Carmine Rose, Ty. IV, Imperforate (531-532). Blocks, V. F.	25.00
1268	★	1c Green, 2c Carmine, Ty. IV, Imperforate (531-532). Blocks, Very Fine	25.00
1269	★	1c-3c Offsets, Imperforate (531-532, 535). Blocks, Very Fine .....	34.00
1270	★	1c-3c Offsets, Imperforate (531-532, 535). Blocks, Very Fine .....	34.00
1271	★	2c Carmine Rose, Ty. IV, Imperforate (532). Centerline Block of 16, Very Fine .....	76.50
1272	★	2c Carmine, Ty. IV, Va, VI, Imperforate (532, 534-534A). Blocks, heavy hinges, otherwise Very Fine .....	42.50
1273	★	2c Carmine, Ty. IV, Va, 3c Violet, Imperforate (532, 534, 535). Blocks, heavy hinges, otherwise Very Fine .....	33.00
1274	★	3c Violet, Imperforate (535). Five Blocks, heavy hinges, otherwise V. F.	35.00
1275	★	1c Gray Green, Rossbach (536). Three Blocks, Very Fine .....	25.50
1276	★	1c Gray Green, Rossbach (536). Four Blocks, Fine-Very Fine .....	34.00
1277	★	3c Victory (537). Block & Block of 6, Very Good-Fine .....	17.50
1278	★	3c Victory (537). Block of 14, Fine-Very Fine .....	24.50
1279	★	1c Green, Rotary (538). Top Plate No. S30 Block of 6, Very Fine .....	8.80+
1280	★	1c-3c Rotaries (538, 540-541). Blocks, Very Fine .....	25.35
1281	★	1c-3c Rotaries (538, 540-541). Blocks, Very Fine .....	25.35
1282	★	1c-3c Rotaries (538, 540-541). Blocks, Fine .....	25.35
1283	★	1c-3c Rotaries (538, 540-541). Blocks, Very Good-Very Fine .....	25.35
1284	★	1c Green, 2c Carmine Rose, Imperforate Horiz. (538a, 540a). Blocks, V. F.	20.00
1285	★	1c Green, 2c Carmine Rose, Imperf. Horiz. (538a, 540a). Blocks, V. F.	20.00
1286	★	1c Green, 2c Carmine Rose, Imperforate Horiz. (538a, 540a). Blocks, Very Fine .....	20.00
1287	★	1c-3c 1919 Rotarys (Between 538-543). Specialized Collection of 111 stamps including Blocks, Shades, Part-Perfs., Very Good-Very Fine ....	61.73
1288	★	2c Carmine Rose, 3c Violet, Rotary (540-541). Blocks, Very Fine .....	21.60
1289	★	2c Carmine Rose, Imperforate Horiz. (540a). Two Blocks, diff. shades, 1 has S. E., other Very Fine .....	20.00
1290	★	1c Green, Rotary (545). Fine .....	11.00
1291	★	\$2.00 Carmine & Black (547). Very Fine .....	20.00
1292	★	\$2.00 Carmine & Black (547). Very Fine .....	20.00
1293	★	\$2.00 Carmine & Black (547). Fine .....	20.00
1294	★	1c-5c 1920-25 Commemoratives (548-550, 614-621). Fine-Very Fine Sets	28.55
1295	★	1c-5c 1920-29 Commems. (548-550, 614-621, 656). Last is Line Pair, Very Fine Sets .....	32.80
1296	★	1c-5c 1920-25 Commemoratives (548-550, 610-612, 614-621). F.-V. F. Sets	35.48
1297	★	1c-5c Pilgrims (548-550). Set of Blocks, Very Good-Very Fine .....	37.75
1298	★	5c Pilgrim (550). Left Plate No. Block of 6, re-enforced, Fine .....	80.00
1299	★	5c Pilgrim, 5c Walloon (550, 616). Blocks, Very Good .....	56.00



# 1922-1928 ISSUES

1300	★	½c-\$5.00 1922 Issue (551-573). Fine-Very Fine Set .....	59.30
1301	★	½c-\$5.00 1922 Issue (551-573). Fine-Very Fine Set .....	59.30
1302	★	14c-50c 1922 Issue (565-567, 570, 623). Blocks, Fine-Very Fine .....	33.60
1303	★	30c Olive Brown, \$1.00 Violet Black (569, 571). Blocks, Very Fine .....	21.50
1304	★	\$2.00 Deep Blue (572). Bottom Arrow Block, Very Fine .....	40.00
1305	★	\$5.00 Carmine & Blue (573). Top Plate No. Block of 4, Very Fine .....	70.00
1306	★	1c-2c Imperforates (575-577). Center Line Block of each, Very Fine .....	54.00
1307	★	1c-2c 1923-31 Imperforates (575-577, 611, 631). Blocks, Very Fine .....	22.35
1308	★	2c Carmine, Imperforate (577). Three Line Blocks of 16, Very Fine .....	30.00
1309	★	1c-50c Rotaries (581-591, 632-634, 635-642, 692-701). Fine-Very Fine Sets .....	28.44
1310	★	1c-5c, 7c-10c Perf. 10 Rotary (581-586, 588-591). Blocks, Fine-Very Fine .....	54.75
1311	★	1c-5c, 7c-10c Perf. 10 Rotary (581-586, 588-591). Blocks, Fine-Very Fine .....	54.75
1312	★	1c-5c, 7c-10c Perf. 10 Rotary (581-586, 588-591). Blocks, Fine-Very Fine .....	54.75
1313	★	1c-5c, 7c-10c Perf. 10 Rotary (581-586, 588-591). Blocks, Fine-Very Fine .....	54.75
1314	★	1c-5c, 7c-10c Perf. 10 Rotary (581-586, 588-591). Blocks, Fine-Very Fine .....	54.75
1315	★	1c-5c, 7c-10c Perf. 10 Rotary (581-586, 588-591). Blocks, Fine-Very Fine .....	54.75
1316	★	1c-5c, 7c-10c Perf. 10 Rotary (581-586, 588-591). Blocks, Fine .....	54.75
1317	★	1c-5c, 9c, 10c Perf. 10 Rotary (581-586, 590-591). Blocks, Fine-Very Fine .....	43.95
1318	★	1c-5c, 9c, 10c Perf. 10 Rotary (581-586, 590-591). Blocks, V. G.-V. F. ....	43.95
1319	★	10c Orange, Perf. 10 (591). Two Blocks, Fine-Very Fine .....	26.00
1320	★	2c Harding, Imperforate (611). Matched Set of 4 Plate No. Blocks of 6, Very Fine .....	80.00
1321	★	2c-5c Norse-Americans (620-621). Set of Right Arrow Blocks, Fine .....	35.50
1322	✠	2c-5c Norse-Americans (620-621). Tied Wash., D. C. pmk. on First Day Cover, Very Fine .....	12.50
1323	★	5c Norse-American (621). Top Plate No. Block of 4, Very Good-Fine .....	27.50+
1324	★	5c Norse-American (621). Block of 6, Fine .....	40.50
1325	★	5c Norse-American (621). Top Arrow Block of 8 showing 1 Plate No., F. ....	57.50
1326	★	2c White Plains Souvenir Sheet (630). Very Fine .....	60.00
1327	★	2c White Plains Souvenir Sheet (630). Very Fine .....	60.00
1328	★	2c White Plains Souvenir Sheet (630). Very Fine .....	60.00
1329	★	2c White Plains Souvenir Sheet (630). Fine-Very Fine .....	60.00
1330	★	2c White Plains Souvenir Sheet (630). Dot over "S" variety, F.-V. F. ....	65.00
1331	★	2c White Plains Souvenir Sheet (630). Dot over "S" variety, F.-V. F. ....	65.00
1332	★	2c White Plains Souvenir Sheet (630). Fine .....	60.00
1333	★	2c White Plains Souvenir Sheet (630). Fine .....	60.00
1334	★	2c White Plains Souvenir Sheet (630). Very Good-Very Fine .....	60.00
1335	★	2c Molly Pitcher, 2c Aeronautics (646, 649). Plate No. Blocks, Fine .....	12.00
1336	★	2c Hawaii (647). Plate No. Block, Very Good .....	15.00
1337	★	2c-5c Aeronautics (649-650). Set of Top or Bot. Plate No. Blocks of 6, Fine-Very Fine .....	18.00

# 1929 TO DATE

1338	★	1c-10c Kansas-Nebraska (658-679). Fine-Very Fine Set .....	62.87
1339	★	2c Red Cross, 2c Winter Olympics (702, 716). 70 of first, 149 of last including Cracked Plates, in large Blocks or Sheets, Very Good-Very F. ....	32.34+
1340	★	3c Stuart, Imperforate Between (720c). Block, Very Fine, Rare (Photo) ..	E. X
1341	★	1c-3c Souvenir Sheets (730-731, 735, 750-751). Very Fine .....	22.00
1342		3c Byrd Souvenir Sheet (735). Fourteen Sheets with First Day pmks. from Garfield, N. J. Very Fine .....	52.50+
1343	★	1c-3c Parks, 3c Byrd Souvenir Sheets (735, 750-751). Two Sheets of each, Very Fine .....	26.00
1344	✠	1c-16c Farleys (Between 750a-771). 19 diff. cacheted First Day Covers, Fine-Very Fine .....	24.40

1345	★田	3c Newburgh, Farley (752). Center Block of 16 with Crossed Gutters & Dashes, Very Fine .....	31.44
1346	★田	3c Newburgh, Farley (752). Center Block of 16 with Crossed Gutters & Dashes, Fine .....	31.44
1347	★	1c-16c Farleys (752-771). Set of Pairs, including Line or Gutter Pairs, Very Fine .....	17.46
1348	★田	1c-16c Farleys (752-771). Cpl. Set of Centerline & Cross Gutter Blocks, Very Fine .....	184.90
1349	★田	1c-16c Farleys (753-765, 771). Blocks, Byrd is Centerline Block, V.F. ....	31.80
1350	★田	1c-3c Farley Souvenir Sheet Cross Gutter Blocks (766-770). Very Fine .....	24.60
1351	★	½c-\$5.00 Presidentials (803-834). Very Fine Set .....	26.96
1352	★田	16c, 17c, 21c, 24c Presidential (821-22, 826, 828). Seven Plate No. Blocks of 4 of each, Fine-Very Fine .....	105.00
1353	★田	1c-10c Famous-Americans (859-893). Set of Blocks, Very Fine .....	60.74
1354	★田	1c-10c Famous-Americans (859-893). Set of Blocks, Very Fine .....	60.74
1355	★田	1c-10c Famous-Americans (859-893). Set of Blocks, Very Fine .....	60.74
1356	★田	1c-10c Famous Americans (859-893). Three Sets of Blocks, F.-V.F. ....	182.22
1357	★田	1c-10c Famous Americans (859-893). Blocks of 42 of each, some with Plate Nos. Fine-Very Fine .....	623.08
1358	★田	1c-10c Inventors (889-893). Set of Plate No. Blocks, Very Fine .....	31.25
1359	★田	1c-3c Defense, Imperf. Between (899b, 900a, 901a). Set of Blocks, V.F. ....	135.00+
1360	★田	2c Defense, Imperf. Between (900a). Block, Very Fine .....	60.00+
1361	★田	2c Defense, Imperf. Between (900a). Block with Pair Imperf. between & other pair only showing 1 hole, Very Fine .....	30.00+
1362	★田	2c Defense, Imperf. Between (900a). Block with Pair Imperf. between & other pair only showing 1 hole, Very Fine .....	30.00+
1363	★田	2c Defense, Imperf. Between (900a). Block with Pair Imperf. between & other pair only showing 1 hole, Very Fine .....	30.00+
1364	★	4c Lincoln Coil, Imperforate (1058a). Extremely Fine Mint Pair (Photo) .....	—
1365	★	4c Conservation (1122). Sheet of 50 with Freak Perforations showing Complete Gutter at Right & part of next pane, perfs go through center of stamps giving appearance of Imperforate Between, Interesting Oddity .....	E. V

#### U. S. SHEETS

1366	★	1½c Yellow Brown, Imperforate (576). Sheet of 400, Very Fine .....	204.40
1367	★	1½c Yellow Brown, Imperforate (576). Sheet of 400, Very Fine .....	204.40
1368	★	2c Carmine, Imperforate (577). Sheet of 400, Very Fine .....	254.60
1369	★	2c Harding (610). Sheet of 100, Very Good-Very Fine .....	24.00
1370	★	1c Lexington-Concord (617). Sheet of 50, Fine-Very Fine .....	37.25
1371	★	1c-5c Lexington-Concord (617-619). Set of Sheets of 50, Fine-Very Fine .....	306.25
1372	★	5c Lexington-Concord (619). Sheet of 50, Very Fine .....	196.50
1373	★	2c-5c Aeronautics (649-650). Set of Sheets, Fine-Very Fine .....	93.80
1374	★	2c Yorktown (703). Four Sheets of 50, Very Good-Very Fine .....	33.20
1375	★	½c-10c Washington Bicentennials (704-715). Set of Sheets of 100, V.F. ....	592.40
1376	★	3c Byrd (733). Two Sheets of 50, Very Fine .....	66.40
1377	★	3c Byrd (733). Four Sheets, Matched Plate Nos., Fine-Very Fine .....	132.80
1378	★	1c-16c Farleys (752-771). Complete Set of Sheets, Very Fine .....	E. XIII
1379	★	3c Connecticut, 3c Boulder Dam (772, 774). Ten Sheets of first, 3 Sheets of last, Very Fine .....	75.10
1380	★	3c 1935-39 Commemoratives (773, 802, 856-858). Sheets of 50, two of first, Fine-Very Fine .....	41.56
1381	★	3c Constitution (798). Two Sheets of 50, Very Fine .....	15.30
1382	★	3c 1938-39 Commems. (835-836, 838, 854-855). Sheets of 48 or 50, V.F. ....	60.33
1383	★	3c Swedes, 3c Iowa (836, 838). Three Sheets of each, Very Fine .....	74.22
1384	★	3c-5c 1940-42 Commems (897-898, 902, 906). Sheets of 50, Very Fine ....	56.93
1385	★	3c Palomar (966). Ten Sheets of 70, Very Fine .....	97.70



1386	★	3c Palomar (966). Eleven Sheets of 70, Very Fine .....	107.40
1387	★	3c Rough Riders (973). Five Sheets of 50, Very Fine .....	32.60
1388	★	½c-3c 1932-40 Commems., Misc. Lot of 29 sheets of 50, 70, or 100, includes Famous Americans, 13 diff., Fine-Very Fine .....	E. III
1389	★	50c Zeppelin (C18). Sheet of 50, Fine-Very Fine .....	632.00
1390	★	20c-50c Trans-Pacific Airpost (C21-C22). Sheets of 50, Very Fine .....	124.40
1391	★	5c New York Airpost (C38). Two Sheets of 100, Very Fine .....	49.20

#### AIRPOSTS

1392	★	6c-24c Airpost (C1-C3). Very Fine Set .....	26.50
1393	★	6c-24c Airpost (C1-C3). Fine-Very Fine Set .....	26.50
1394	★	6c-24c Airpost (C1, C3, C4). Two of first, Very Good-Fine .....	22.00
1395	★	16c Green Airpost (C2). Block, Very Fine .....	52.50
1396	★	16c Green Airpost (C2). Top Arrow Block, Fine .....	57.50
1397	★	24c Carmine Rose & Blue (C3). Block, Fine .....	37.50
1398	★	24c Carmine Rose & Blue (C3). Margin Block of 10, two Plate Nos., Arrow & Blue Top only, Fine-Very Fine .....	104.00
1399	★	24c Carmine Rose & Blue (C3). Top S.E. Margin Block of 12 from First Printing showing no Plate No., centered to B., Scarce .....	112.50+
1400	★	8c-24c Airpost (C4-C6). Very Fine Set .....	23.50
1401	★	8c-24c Airpost (C4-C6). Fine-Very Fine Set .....	23.50
1402	★	16c Dark Blue Airpost (C5). Block, Very Fine .....	40.00
1403	★	16c Dark Blue Airpost (C5). Block, 2 stamps S.E., Fine .....	40.00
1404	★	16c Dark Blue Airpost (C5). Right Plate No. Block of 6, re-enforced, Very Fine centering .....	80.00
1405	★	10c-15c Map Airpost (C7-C8). Plate No. Blocks, 4 of each, Fine-Very F. .....	34.00
1406	★	5c-15c Airpost (C7-C8, C16). Plate No. Blocks, Very Fine .....	13.50
1407	★	5c-50c Airpost (C7-C12, C17-C45, CE1-CE2). Fine-Very Fine Sets .....	34.04
1408	★	5c-20c Airpost (C7-C12, C16-C17, C19). Blocks, Very Fine .....	26.80
1409	★	5c-50c Airpost (C7-C12, C16-C17, C19-C23). Blocks, Very Fine .....	40.70
1410	★	10c Lindbergh, Booklet Pane of 3 (C10a). Very Fine .....	10.00
1411	★	10c Lindbergh Airpost, Booklet Pane (C10a). Unexploded Booklet of 2 panes, Fine .....	20.00
1412	★	65c Graf Zeppelin (C13). Tiny hinge thin, Very Fine appearing .....	40.00
1413	✉	65c Graf Zeppelin (C13). Block tied on cacheted Flight cover, Very Fine .....	110.00+
1414	★	65c-\$2.60 Graf Zeppelins (C13-C15). Very Fine Set .....	205.00
1415	★	65c-\$2.60 Graf Zeppelins (C13-C15). Fine-Very Fine Set .....	205.00
1416	★	50c Zeppelin (C18). Bottom Plate No. Block of 6, Very Fine .....	100.00
1417	★	50c Zeppelin (C18). Three stamps, Very Fine .....	33.00
1418	★	25c U.P.U. Air (C44). Twenty-five Plate No. Blocks, Very Fine .....	87.50
1419	★	16c Airpost Special Delivery (CE1). Thirty-five Top Plate No. Blocks of 6, Very Fine .....	105.00
1420	★	10c Orange Special Delivery (E3). Top Imprint Plate No. Strip of 5, Fine-Very Fine .....	17.00
1421	★	10c Special Delivery (E6). Top Imprint Plate No. 5244-09 Block of 4, the Re-Issue Plate, Plate Block of 6 catalogs \$35.00, Fine .....	—
1422	★	10c Special Delivery (E9). Fine .....	13.00
1423	★	10c Registration (F1). Bot. Imprint Plate No. Strip of 3 & single, V.F. .....	18.00+
1424	★	10c Registration (F1). Block, Very Fine .....	20.00
1425		1c-10c 1879-93 Postage Dues, Specialized Collection of 223 stamps selected for Fancy or Interesting cancels including Initials, Stars, Crosses, Reds, Precancels, Due 4, Stars MOB, V.G.-V.F. ....	E. III
1426	★	2c-\$2.00 Shanghai Overprints (K1-K16). \$1.00 has S.E., Very Good-Very Fine Set .....	71.60

END OF SECOND SESSION

# THIRD SESSION

SATURDAY, MAY 7th, 1960 — 1 P. M.

## OFFICIALS

1427	1c Agriculture (01). Fancy Solid Star cancel, Fine .....	E. I
1428	3c Agriculture Department (03). 13 stamps selected for Fancy or Interesting cancels including Blue Town, Blue Star, Geometrics, Maltise Crosses, Very Good-Very Fine .....	E. II
1429	2c-6c Interior, Collection of 36 stamps selected for Fancy or interesting cancels including Pin Wheels, Stars, Geometrics, Colored, Letters, Good-Very Fine .....	E. II
1430 ★田	24c Interior (022). Block, re-enforced, Very Good .....	40.00
1431	1c-15c Navy Dept., Collection of 18 stamps selected for Fancy or Interesting cancels including Red, Blue, Letters, Geometrics, Numerals, Very Good-Very Fine .....	E. II
1432 ★	90c Navy (045). Trivial soil in L. L. corner, Fine appearance, o. g. ....	25.00
1433	1c-6c Post Office Dept., 15 stamps selected for fancy or interesting cancels including Geometrics, Colored, Stars, Cross, Good-Very Fine ....	E. I
1434 ★	\$5.00 State Department (069). Small thin, Fine appearing ..... (Photo)	325.00
1435	1c-15c Treasury Dept., collection of 11 stamps with various Letter cancels, Very Good-Very Fine .....	E. I
1436	1c-30c Treasury Department, Collection of 54 stamps selected for Fancy or Interesting cancels including Colored, Geometrics, Targets, Numerals, etc., Good-Very Fine .....	E. II
1437	2c-12c Treasury Department, 16 stamps with Fancy Blue cancels including Letters, Stars, Geometrics, Very Good-Very Fine .....	E. II
1438	2c-15c Treasury Dept., 8 stamps with Star cancels including Fancy Stars, Very Good-Very Fine .....	E. I
1439	2c-90c Treasury Dept., 11 stamps with attractive Geometric cancels, some stamps have defects, Fine-Very Fine cancels .....	E. I
1440	1c-30c War Dept., Collection of 48 stamps showing Town or Fort cancels, Good-Very Fine .....	E. II
1441	1c-90c War Dept., Collection of 162 stamps selected for Fancy or Interesting cancels including Geometrics, Stars, Colored, Numerals, Letters, Crosses, some defective, Good-Very Fine .....	E. III
1442	1c Agriculture, Soft Paper (094). Lightly cancelled, color faded .....	—
1443	2c Interior (097). Printed "Niagara Falls, August, 1894" Str. Line cancel, stated to have been presented to those attending 9th A. P. S. Convention in 1894, thin, Very Fine appearing .....	E. I
1444	Departments, Lot of 19 diff. selected for Fancy or Interesting cancels including Colored, Town, Geometrics, Letter, Red, Very Good-Very Fine .....	E. II
1445	Official Collection 1c-90c, 277 stamps mostly used, few blocks, many interesting cancels .....	E. VI
1446 S	5c-25c Newspapers, Red Ms. Specimen Overprint (PR1S-PR3S). Each has tiny closed tear, Unlisted, Interesting .....	—
1447 P	2c-\$60.00 Newspapers, Card Proofs (PR9P-PR32P). Complete Set, Fine .....	43.25
1448 ★	1c-75c Parcel Post (Q1-Q11). Very Good-Very Fine .....	50.35



1449	★	1c-\$1.00 Parcel Post (Q1-Q12). Some have slightly disturbed gum, Fine-Very Fine Set .....	82.85
1450	★	50c Parcel Post (Q10). Very Fine .....	22.50
1451	★	\$1.00 Parcel Post (Q12). Very Fine .....	32.50
1452	★	Post Office Seals, 1872-1919, Collection of 28 mostly diff. unused, Very Good-Very Fine .....	E. I

#### ENVELOPE ENTIRES AND CUT SQUARES

1453	⊠	3c Red Entire Die I (U1). 48 entires includes Steam, Steamboat in Scroll and other interesting cancels, 41 with Nesbitt seals .....	112.25
1454	⊠	3c Red Entire Die 1 (U2). Sixty entires, 46 are with Nesbitt Seals, variety of town pmks. Very Good-Very Fine .....	90.00
1455	⊠	3c Red Entire Die 2 (U3-U4). Eight entires of first, nine of Latter, G.-F. ....	70.50
1456	⊠	3c Red Entire (U5). Tied Cleveland, O. pmk, light crease U. R. corner, Fine appearing .....	75.00
1457	⊠	3c Red Entires (U5-U6). Tied town cancels, Very Good-Fine .....	80.00
1458	⊠	3c Red Entire Die 3 (U6). Six entires includes R. R. cancel, Good-V. F. ....	30.00
1459	⊠	3c Red Entire, Die 4 (U7). Tied Fulton, N. Y. pmk., Very Good .....	18.50
1460	⊠	3c Red Entire, Die 4 (U7). Tied Ohio City, O. pmk., Very Good .....	18.50
1461	⊠	3c Red Entire, Die 4 (U8). Tied Jackson, Mich. pmk., Very Good .....	25.00
1462	⊠	3c Red Entire Die 5 (U9). 63 Entires, includes interesting cancels, V. G.-Very Fine .....	21.15
1463	⊠	3c Red Entire Die 5 (U10). 104 Entires, includes interesting cancels, Very Good-Very Fine .....	26.00
1464	⊠	1c-6c Entires (Between U85-U528). 13 varieties, 25 entires, Very Fine .....	24.58
1465	★	5c Blue on Fawn (U180). Full Corner, Very Fine unused .....	15.00
1466	⊠	3c Red Centennial Entires (U218). 3 unused Entires, Fine-Very Fine .....	30.00
1467	⊠	3c Red, 3c Green Entires (U218, U221). Very Fine unused Entires .....	18.00
1468	⊠	3c Centennial Entires (U218-U219). Four of 1st, 7 of last V. G.-V. F. unused .....	96.00
1469	⊠	3c Centennial Entires (U218-U219, U221). Fine-Very Fine unused .....	26.00
1470	⊠	3c Centennial Entires (U218, U219, U221). 16 of first, 5 of 2nd, 3 of last, includes some fancy cancels, Very Good-Very Fine .....	213.00
1471	⊠	2c Brown Entire (U273). Tied Columbus, O. cork cancel, Very Fine .....	15.00
1472	⊠	2c Brown Entire (U273). Tied Canton, O. Grid, Fine .....	15.00
1473	★	2c Brown Red Cut Square, Die II (U408a). Very Fine unused .....	45.00
1474	⊠	2c Carmine Entire (U429 var.). Double strike of Die A on front & back flap, size 2, Unlisted in Thorp, printed address, Very Fine, Unused .....	E. III
1475	⊠	1c Carmine, 4c Black, Combination Entire (U429 var.). Combination of Oval & Circular Die, 4c on back flap of 2c Entire, Size 2, wmk. 20, V. F., Unused, Thorp \$40.00 .....	—
1476	⊠	2c on 3c Dark Violet, Double Surcharge, 1 in Red (U458c). Very Fine Unused .....	15.00
1477	⊠	2c Bicentennial Entire, Die 2 (U525a). Very Fine, unused .....	25.00
1478	⊠	2c Bicentennial Entire, Die 2 (U525a). Very Fine unused .....	25.00
1479	⊠	2c Bicentennial Entire, Die 2 (U525a). Very Fine unused .....	25.00
1480	⊠	2c Bicentennial Entire, Die 2 (U525a). Very Fine, unused .....	25.00
1481	⊠	6c Airpost Entire (UC4). Unused Entire with Bicolored Border, V. F. ....	30.00
1482	⊠	19th & 20th Century Entires, Lot of 526 entires, over 130 diff., 1c-30c values, includes Wrappers, Specimen, Revalued, etc., V. G.-V. F. Unused .....	354.96
1483		Cut Squares, 19th & 20th Century Accumulation of 560 used & unused Cut Squares, 1c-24c values, Fair-Fine .....	E. V
1484		Cut Squares, 19th & 20th Century Dealers Stock of many hundreds, includes few entires, used & unused, Fair-Very Fine .....	E. V
1485	⊠	1c Postal Cards (UX12). Two cards with diff. Scenes of Niagara Falls, 1 has tiny tear, Fine .....	E. II

# REVENUES

1486	1c-\$20.00 Civil War Revenues, Silk Paper, Collection of 62 stamps including Multiples, Blocks, all show <b>Silk Paper</b> , Very Good-Very Fine	E. III
1487	2c Bank Check, 2c Certificate, Imperforate (R5a, R7a). Each shows <b>Cracked Plate</b> , unlisted Imperforate, Very Fine	—
1488	2c Bank Check (R5c). Four stamps showing <b>Cracked Plates</b> , 3 diff., Fine-Very Fine	—
1489	2c Bank Check (R5c-R6c). Nine stamps with handstamped <b>Wells Fargo &amp; Co.</b> cancels, several diff. types including colored, Very Good-Very Fine	E. II
1490	2c Express, Playing Cards, Proprietary (R9c, R11c, R13c). All show <b>Cracked Plate</b> varieties, 1 S. E., Fine-Very Fine	—
1491	2c Playing Cards, Part Perforated (R11b). On reverse of Civil War Photo, Fine	12.00+
1492	✉ 2c U. S. I. R. Revenue Used as Postage (R15c). Tied neat cork cancel, Paterson, N. J. pmk. on small cover, Fine	E. III
1493	2c, 50c, \$1.50 Civil War Revenues, Six stamps showing Double Transfer or Cracked Plate varieties, Very Good-Very Fine	E. I
1494	3c Foreign Exchange (R16c). Uncancelled stamp showing unlisted <b>Cracked Plate</b> , Fine	E. I
1495	5c Inland Exchange (R27b, c). Three stamps showing <b>Cracked Plates</b> , Fine-Very Fine	24.00+
1496	▣ 5c Inland Exchange (R27c). Uncancelled Block of 6 with 4 stamps showing Double Transfers, re-enforced, centered to top	14.50+
1497	5c-\$10.00 Civil War Revenues, Lot of 23 stamps including Imperforates, all show extra Frame Lines or Guide Lines, Very Good-V. F., Interesting	E. II
1498	10c Certificate, 10c Power of Attorney (R33c, R37c). Two stamps showing <b>Cracked Plates</b> , last unlisted, Interesting	—
1499	▣ 10c Contract, Silk Paper (R34d). Block of 8, Fine	40.00+
1500	▣ 10c Contract, Silk Paper (R34d). Two Blocks, Very Good-Fine	40.00+
1501	50c Conveyance, Forn. Exchange, Part Perforate (R54b, R56b). First is Horiz. Strip of 3, all show double Transfers, Fine-Very Fine	8.18+
1502	▣ 50c Conveyance, Entry of Goods (R54c-R55c). Uncancelled Blocks showing Double Transfers, Very Good-Very Fine	40.00+
1503	50c Conveyance, Entry of Goods, Mortgage (R54c, R55c, R59c). First is Pair, all show <b>Cracked Plates</b> , Fine-Very Fine	22.50
1504	▣ 50c Entry of Goods (R55c). Block showing clear Double Transfers, few slightly clipped perfs., Fine-Very Fine centering	20.00+
1505	50c Mortgage, Imperforate (R59a). Three stamps showing <b>Cracked Plates</b> , Fine-Very Fine	—
1506	50c Mortgage, Part Perforate (R59b). Two stamps showing <b>Cracked Plate</b> varieties, Very Good	40.00
1507	50c Mortgage (R59c). Seven stamps showing <b>Cracked Plates</b> , all in various size multiples, Very Good-Very Fine	35.00+
1508	✉ 1c I.R. Revenue, 1c Proprietary. Used as Postage (R154, RB11b). Tied Hoboken, N. J. on Patriotic showing Flag, Fine	E. II
1509	8c Violet Brown, Magenta Provisional Overprint (R156). Ms. cancel, creased, Scarce	40.00
1510	10c Dark Green, Magenta Provisional Overprint (R157). Ms. cancel, thin, Very Fine appearing	50.00
1511	15c Dark Blue, Magenta Provisional Overprint (R158). Ms. cancel, creased, Fine appearing	60.00
1512	✉ 1c Battleship Revenue Stamp, 2 used as Postage (R163). Tied Hoboken, N. J. on Overall Spanish American Patriotic showing Flag, V. F.	E. II
1513	\$30.00 Red Revenue (R177). Tiny thin, Fine appearing, Uncut	25.00
1514	\$100.00 Yellow Brown & Black (R179). Vertical Pair, faint cancel, light crease, Very Fine appearing	24.00



1515	\$500.00 Carmine Lake & Black (R180). Uncut, thin, Very Fine appearing	185.00
1516	\$1000.00 Green & Black (R181). Cut cancel, Very Fine centering	90.00
1517	田 \$10.00 Green Revenue (R193). Block, Very Fine, Uncut	125.00
1518	★田 80c Documentary (R216). Block, Very Good	35.00
1519	\$50.00 Violet Revenue (R223). Handstamp & cut cancels, centered B & L	100.00
1520	\$100.00 Documentaries, Series of 1946, 1948 (R458, R508). V.F. Uncut	20.00
1521	\$100.00 Documentaries, Series of 1946, 1948 (R458, R508). V. F. Uncut	20.00
1522	\$1000.00 Documentary, Series of 1948 (R510). Very Fine, Uncut	60.00
1523	\$1000.00 Documentary, Series of 1948 (R510). Very Fine, Uncut	60.00
1524	\$60.00 Documentary, Series of 1949 (R532). Fine, Uncut	27.50
1525	\$100.00 Documentary, Series of 1949 (R533). Very Fine, Uncut	18.00
1526	\$100.00 Documentary, Series of 1951 (R583). Very Fine, Uncut	17.50
1527	\$100.00 Documentaries, Series of 1951-52 (R583, R614). V.F., Uncut	29.50
1528	\$100.00 Documentary, Series of 1952 (R614). Vertical Pair, V.F.	24.00
1529	\$1000.00 Documentary, Series of 1952 (R616). Very Fine, Uncut	40.00
1530	\$1000.00 Documentary, Series of 1952 (R616). Vertical Pair, V.F., Uncut	80.00
1531	\$100.00 Documentary, Series of 1954 (R682). Ten stamps with Cut cancels, Fine-Very Fine	90.00
1532	\$500.00-\$1000.00 Documentaries, Series of 1954 (R683-R684). Cut cancels, small thins, Fine-Very Fine appearing	90.00+
1533	\$500.00-\$1000.00 Documentaries, Series of 1954 (R683-R684). Cut cancels, Fine-Very Fine	90.00+
1534	1c-\$500.00 Documentaries, Series of 1940-52, Collection of 202 diff. most values to 80c unused, includes some cut, perforated initials cancels, Very Good-Very Fine	512.00
1535	★田 2c Green & Black (RB2a). Block of 6 & Block of 12, V.G.-V.F., o.g.	13.50+
1536	50c Green & Black Proprietary, Green Paper (RB8b). Handstamp cancel, closed tear, Attractive	80.00
1537	1c-4c Proprietary, Rouletted (RB11c-RB15c). Fine	28.00
1538	6c Violet Blue, 6c Violet, Rouletted (RB17c-RB18c). First creased, last perf initials cancels, Very Good	70.00
1539	10c Blue Proprietary (RB19). Very Good	32.50
1540	10c Blue, Proprietary (RB19). Uncancelled, small hinge thin, Fine appear.	32.50
1541	⊠ 1/4c Battleship Proprietary Revenue used as Postage with 4c Trans- Mississippi (RB20, 287). Tied Havana, Cuba pmk. on Spanish-American Patriotic showing American, Cuban Flags, 4c stamp slightly scraped on face, Scarce	E. II
1542	★田 2 1/2c, 4c Proprietary Revenues (RB38, RB41). Blocks, V.G.-F. unused	51.00
1543	★田 40c Proprietary (RB73). Unused Block, Fine	40.00
1544	\$500.00 Stock Transfer (RD23). Very Fine, Uncut	50.00
1545	\$50.00 Stock Transfer, Series of 1945 (RD204). Vert. Strip of 4, Fine-Very Fine, Uncut	40.00
1546	\$50.00 Stock Transfer, Series of 1946 (RD227). Very Fine, Uncut	20.00
1547	\$100.00 Stock Transfer, Series of 1946 (RD229). Very Fine, Uncut	35.00
1548	\$500.00 Stock Transfer, Series of 1948 (RD282). V. F. Uncut (Photo)	100.00
1549	\$100.00 Stock Transfer, Series of 1950 (RD333). Vert. Strip of 4, Fine-Very Fine, Uncut	100.00
1550	\$500.00 Stock Transfer, Series of 1950 (RD334). Fine, Uncut	90.00
1551	\$20.00 Wine Stamp (RE107A). Handstamp cancel, Very Fine	—
1552	\$1.68 Wine Stamp (RE150). Fine	—
1553	1/4c-\$100.00 Wine Stamps, 1914-54, Collection of 161 mostly diff. complete from RE1 to RE107 and nearly complete after that, includes RE19 badly stained & RE83 with perf initials cancel, used & unused, Very Good-Very Fine	374.00
1554	Blue Playing Cards, Private Roulette 14 (RF12). Very Fine	125.00
1555	8c on 2c Playing Card (RF14). Light corner crease, Fine appearing	45.00

1556	<b>Playing Cards, 1894-1940, Collection of 29 diff. including few varieties, used &amp; unused, Very Good-Very Fine .....</b>	172.30
1557 ★	<b>1c-\$1.00 Silver Tax (RG1-RG13). 10c small thin, others Fine-Very Fine .....</b>	26.55
1558	<b>1c-\$10.00 Silver Tax (RG1-RG18). All tied purple cancel on piece of document, high values have S.E., Fine-Very Fine .....</b>	58.15
1559 ★	<b>\$5.00-\$10.00 Silver Tax (RG17-RG18). Very Good-Fine, Unused .....</b>	40.00
1560	<b>\$100.00 Silver Tax (RG21). Very Fine .....</b>	27.50
1561 ★	<b>1c-\$1.00 Silver Tax, Series of 1940 (RG37-RG49). Very Good-Very Fine .....</b>	148.00
1562 ★	<b>1c-80c Silver Tax( Series of 1942 (RG83-RG94). Fine-Very Fine .....</b>	17.20
1563 ★	<b>1c-\$5.00 Silver Tax (RG108-RG124). Fine-Very Fine .....</b>	44.60
1564	<b>1c-\$20.00 Tobacco Sale Tax (RJ1-RJ11). Complete Set, Fine-Very Fine .....</b>	47.80
1565	<b>10c Tobacco Sale Tax, Inverted Overprint (RJ4a). Fine .....</b>	10.00
1566 ☒	<b>2c Rumford Chemical Works Private Proprietary (RS206). Tied Saint Louis, Mo., 1887 Grid cancel, Scarce Use of Revenue as Postage, Fine .....</b>	E. II
1567	<b>2c Red, 3c Purple, Dr. Kilmer &amp; Co. Provisionals (RS308-RS309, RS311-RS312, RS314) one S.E., Fine-Very Fine .....</b>	31.50
1568 ★	<b>\$1.00 Hunting Permit Stamp (RW1). Very Fine .....</b>	16.50
1569 ★☐	<b>\$1.00 Hunting Permit Stamp (RW1). Bot. Plate No. Block of 4, V.F. .....</b>	75.00
1570 ★☐	<b>\$1.00 Hunting Permit Stamp (RW1). Block, tiny thin in 2 stamps, others Very Fine .....</b>	75.00
1571	<b>\$1.00-\$2.00 Hunting Permit Stamps (RW1-RW25). Fine-Very Fine .....</b>	158.75
1572	<b>Revenue Collection, Civil War Issue to 1952, Specialized Collection of several thousands of stamps including early Imperforates, Multiples, Ultramarine Shades, Silk Paper etc., used &amp; unused, includes unused Dated Documentaries, Good-Very Fine .....</b>	Approz. 1500.00
1573	<b>Documentary Revenues, 1874-1930 Issues, Collection of 210 stamps including Blocks of Battle Ship Revenues, used &amp; unused, some unnoticeable defects, Very Good-Very Fine .....</b>	327.00
1574	<b>Proprietary Revenues, 1871-1919 Issues, Collection of 203 mostly diff. including Blocks of Battleship Issue, includes RB8a with defect, used &amp; unused, Very Good-Very Fine .....</b>	281.00
1575	<b>Proprietary Revenues, 19th &amp; 20th century Collection of 255 stamps including duplicates, used &amp; unused, includes Blocks, Very Good-Very F. .....</b>	255.00
1576	<b>Stock Transfers, 1918-51, Collection of 220 mostly diff. most low values unused, includes cut, perforated initials cancels, Very Good-Very Fine .....</b>	240.00+
1577	<b>Stock Transfers 1918-51, Collection of 271 mostly diff., values to \$100.00, used &amp; unused, includes cut, punch cancels, Very Good-Very Fine .....</b>	201.00
1578	<b>Cordials &amp; Wines, Collection of 335 stamps including Shades, Blocks, used &amp; unused, scarce stamps, Very Good-Very Fine .....</b>	335.00
1579	<b>Playing Cards, Consular Fee, Silver Tax, Future Delivery, Tobacco Sales Tax Revenues, Collection of over 150 stamps including Blocks, duplicates, Very Good-Very Fine .....</b>	E. IV
1580	<b>Future Delivery, Potato Stamps, Hunting Permits, etc., Misc. 20th Century Lot of 89 mostly diff., used &amp; unused, Good-Very Fine .....</b>	E. III
1581	<b>Narcotic Revenue Collection of 166 stamps including early handstamps, includes duplicates, some scarcer stamps included, Very Good-Very Fine .....</b>	E. V
1582	<b>Revenues, 19th &amp; early 20th Century Accumulation of several hundred stamps in wholesale quantites, Very Good-Very Fine .....</b>	E. III

#### U. S. LARGE AND MISC. LOTS

1583 P	<b>Proofs, 1861-90 Issues, 113 stamps, includes duplication including some multiples and blocks, Fine lot .....</b>	417.00
1584 P	<b>Proofs, Essays, Specimen Overprints, Misc. Lot of 79 items including Departments, Revenues, India, Card Proofs, Very Good-Very Fine .....</b>	E. III



1585	<b>19th Century Fancy Canceleds</b> , 30 stamps, mostly Bank Note Period includes N. Y. Foreign Mails, Geometrics, HARRY in grid, U. S. Mail, some defects, Good-Very Fine .....	E. II
1586	<b>19th &amp; 20th Century U. S. Collection</b> , many hundreds of stamps including duplicates, shades, Commems, Airpost, used & unused, many useful stamps included, some defects, in 2 vols., Good-Very Fine .....	E. XI
1587	<b>19th &amp; 20th Century U. S.</b> , Lot of several hundred stamps including defective, S. E., used & unused, includes Commems., high catalog value, Fair-Fine .....	E. V
1588	<b>19th &amp; 20th Century U. S. Accumulation</b> , many hundreds of stamps including used Blocks, Commems, few unused, much duplication, V. G.-Very Fine .....	E. III
1589	<b>19th &amp; 20th Century U. S. Accumulation</b> of several hundreds of stamps, used & unused, includes defective, Fair-Very Fine .....	E. VI
1590	<b>Accumulation 19th &amp; 20th</b> mostly used, mounted on pages, useful dealers stock .....	E. VII
1591	☒ <b>19th &amp; 20th Century Covers</b> , Misc. Lot of 75 covers including stampless, First Day Covers, Fair-Very Fine .....	E. II
1592	☒ <b>20th Century U. S. Covers</b> , Lot of 115 covers including Parcel Post stamps used as postage, Registration, Bluish Papers on cover, 5c-10c Panamas Pacific, Very Good-Very Fine .....	E. IV
1593	<b>20th Century U. S.</b> , Lot of 122 mostly diff., used & unused, includes str. edge, Good-Very Fine .....	159.00
1594	★ <b>20th Century U. S. Collection</b> of 121 diff., 1902 to 1934 Issues, nearly all Commemoratives or Coils, Fine-Very Fine .....	104.53
1595	★ <b>Twentieth Century Accumulation</b> , Singles and Blocks, many hundreds, with variety of stock, mostly Postage and Commems. ....	E. IX
1596	★ <b>Imperforates</b> , 1903-16 Issues, singles and pairs, 44 stamps, Fine-V. F. ....	E. III
1597	★ <b>Coils 1c-10c</b> , 1908-38 Issues, 542 stamps in pairs and strips, Fine-V. F. ....	E. V
1598	★ <b>1c-10c 1930-40 Commems.</b> , Misc. Lot of 233 stamps including some Pl. No. Blocks, Famous Americans, Very Good-Very Fine .....	E. III
1599	<b>Precanceleds</b> , 430, wide variety 1898-1922 issues includes fancy types .....	E. I
1600	<b>Precanceleds</b> , Collection of several hundred stamps, mostly 1898-1902 Issues, includes Glen Allen Star, early Bars, high values, Fair-Fine .....	E. IV
1601	<b>Precanceleds</b> , 1898-1902 Issues, Lot of about 300 stamps, many diff. Precanceleds, Very Good-Very Fine .....	E. II
1602	<b>Precanceleds</b> , collection of 3778 mostly different 1917-1940 Issues, nice lot .....	E. V
1603	<b>Precanceleds</b> , Lot of many hundreds of stamps, mostly 1917-22 Issues, Very Good-Very Fine .....	E. II
1604	<b>Departments</b> , Collection of 31 diff., most used, Very Good-Fine .....	47.80
1605	☒ <b>19th Century Postal Cards</b> , 50 Cards including County, Wagon, Star, Montana canceleds, Very Good-Very Fine .....	E. I
1606	☒ <b>19th &amp; 20th Entires</b> , Postal Cards, lot of 66 including duplicates, Fine-Very Fine, unused .....	E. II
1607	☒ <b>U. S. &amp; General Foreign Covers</b> , Lot of 32 covers including Illustrated, U. S. Fieldpost, United States Sea Post, Parachute Post; 19th & 20th Century, Very Good-Very Fine .....	E. II
1608	<b>Match &amp; Medicines</b> , 39 misc. ....	E. I
1609	★ <b>Locals, Carriers, Postmasters</b> including Confederates, 154 diff., Reference collection of Reprints, Bogus, Fantasies, etc., Interesting collection .....	—
1610	<b>19th &amp; 20th Accumulation</b> , Carton of misc. used and unused .....	E. VI

#### U. S. WHOLESALE

1611.	<b>1c Blue Ty. V #24(18)</b> . Five are unused, Very Good-Fine .....	75.50
1612	<b>1c Blue #63(15) 10c Green #68(12) 2c Brown #113(9)</b> . Good-Fine .....	94.75
1613	★ <b>2c Black #73(10)</b> . Very Good-Fine .....	90.00

1614	★	2c Black #73(18). Fair-Fine, unused .....	162.00
1615		2c Black #73(30). Very Good-Fine .....	90.00
1616		2c Black #73(50). Very Good-Fine .....	150.00
1617		2c Black #73(50). Very Good-Fine .....	150.00
1618		5c Brown #76(22). Includes few S.E., Very Good-Fine .....	132.00
1619		1c Ultramarine, 2c Red Brown, Grills #134(8) #135(18). Good-Fine ....	107.00
1620		7c Vermillion #149(3) #160(2) 15c Bright Orange #152(7). Fair-V.G.	81.00
1621		15c Red Orange #189(44). Good-Fine .....	110.00
1622		6c Rose #208(28). Good-Fine .....	140.00
1623	★	1c-8c Columbians #230(7) #231(8) #232(5), #233(4) #236(1). Most have unnoticeable defects .....	51.50
1624		5c, 6c, 8c Columbians #234(85) #235(60) #236(50). Most have water stains, Fair-Fine .....	306.25
1625	★	1c Green Coil #385 (Fourteen Pair), Fine-Very Fine .....	49.00
1626	★	1c-2c Coils #390(72) #392(18) #393(4). All in pairs or strips, F.-V.F.	58.30
1627		2c Carmine, Imperforate #409(80) #482(45). Most have Private Perfs., Very Good-Fine .....	21.50
1628	★	1c Green, 2c Carmine, Coils #410(40) #411(30) #412(13). In Pairs including Guide Line Pairs, Fine-Very Fine .....	36.50
1629	★	1c Green, Coil #441(200). Mostly in Pairs, Very Good-Very Fine .....	20.00
1630	★	1c-2c Coils #441(74) #442(4) #443-44(4 each). In pairs and strips, Fine-Very Fine .....	39.40
1631	★	1c-5c 1914-16 Coils #448(8) #450(8) #452(2) #455(8) #457(2) #458(4). In Pairs, Fine .....	22.90
1632	★田	1c-5c 1917 Issue #498(28) #499(56) #501(16) #502(40) #503(28) #504(28). All in Blocks, Fine-Very Fine .....	90.70
1633	★田	1c Rotary, Perf 10x11 #542 (8 Blocks). Fine-Very Fine .....	24.00
1634		\$2.00 Carmine & Black #547(9). Very Good-Very Fine .....	35.50
1635	★田	2c Carmine, Imperforate #577 (10 Blocks). Very Fine .....	25.00
1636	★田	2c Carmine, Imperforate #577 (20 Blocks). Very Fine .....	50.00
1637	★	1c-5c, 8c-10c Perf. 10 Rotary #581-586, 589-591 (10 of each). Fine .....	129.50
1638	★	1c-5c, 8c-10c Perf. 10 Rotary #581-586, 588-91 (9 of each). V.G.-V.F.	122.85
1639	★	1c-5c, 7c-10c Perf. 10 Rotary #581-586, 588-591 (19 of each). Fine .....	136.50
1640	★	10c Orange, Perf. 10 #591(22). Very Good-Very Fine .....	71.50
1641	★田	10c Orange, Perf. 10 #591 (4 Blocks). Fine-Very Fine .....	52.00
1642	★	1c-10c, 1923 Coils #597(64) #598(46) #599(74) #600(144) #601(60) #602(48) #603(56) #604(66) #605(66) #606(78). In Pairs, Fine-V.F.	103.54
1643	★	2c Molly Pitcher, 2c Aeronautics #646(48) #649(25). Fine-Very Fine .....	27.95
1644	★	5c Aeronautics #650(65). Includes S.E., Very Good-Fine .....	71.50
1645	★	2c Edison Coil #656(42). Very Good-Very Fine, in Pairs .....	79.30
1646	★	2c Mass. Bay, 2c Carolina-Charleston #682(82) #683(121). Includes Blocks, few S.E., Fine-Very Fine .....	63.76
1647	★	2c Braddock #688(129). Fine-Very Fine .....	38.70
1648	★	2c Von Steuben #689(403). Includes Blocks, few S.E., Fine-Very Fine .....	90.16
1649	★	2c Pulaski #690(304). Few S.E., Fine-Very Fine .....	45.60
1650	★	2c Red Cross #702(422). Fine-Very Fine .....	63.30
1651	★田	2c Red Cross #702 (23 Plate No. Blocks). Fine-Very Fine .....	31.05
1652	★	2c Yorktown #703(300). Includes Plate No. Blocks, some S.E., Very Good-Very Fine .....	50.20
1653	★	4c-10c Bicentennials #709(28) #712(12) #714(16) #715(16). All in Blocks, Fine-Very Fine .....	47.20
1654	★	7c Bicentennial #712(112) in large blocks, Very Good-Very Fine .....	28.00
1655	★田	8c Bicentennial #713 (18 Blocks). Fine-Very Fine .....	54.00
1656	★田	8c Bicentennial, 3c Pony Express #713 (3 Blocks) #894 (4 Blocks). Fine-Very Fine .....	18.00
1657	★	2c Olympics, 2c Arbor Day #716(121) #717(190). Few S. E. V.G.-V.F.	41.52



1658 ★	3c-5c Olympics #718(119) #719(108). Fine-Very Fine .....	69.85
1659 ★	3c Penn, Webster, Georgia Commemoratives #724(148) #725(28) #726(133). Fine-Very Fine .....	64.38
1660 ★	1c-3c 1933 Commemoratives #727(112) #728(122) #729(151) 732(243). Fine-Very Fine .....	73.42
1661 ★	1c-3c Chicago Souvenir Sheets #730-731 (25 of each). Very Fine .....	225.00
1662 ★	3c Byrd Souvenir Sheet #735(5). Very Fine .....	20.00
1663 ★	3c Wisconsin #739(360). In ten plate no. blocks of 36, Fine-Very Fine .....	70.50
1664 ★	3c Parks Souvenir Sheet #750(61). Very Fine .....	396.50
1665 ★	3c TIPEX #778 (One hundred Sheets). Very Fine .....	100.00
1666 ★	3c TIPEX, 10c S. P. A. Souvenir Sheets #778(100) #797(50). V. F. ....	120.00
1667 ★	5c Army, 5c Navy #789(259) #794(362). Mostly in Blocks, F.-V. F. ....	124.20
1668 ★	1c-10c Famous Americans #859-893 (6 Sets). Fine-Very Fine .....	90.96
1669 ★	1c-10c Famous-Americans #859-893 (18 Sets). In blocks of 6, F.-V. F. ....	272.00
1670 ★	3c-8c FIPEX Souvenir Sheet #1075(82). Very Fine .....	53.30
1671 ★	3c-8c FIPEX Souvenir Sheet #1075(100). Very Fine .....	65.00
1672 ★	5c-15c Airpost #C7(32) #C8(38) #C16(38). In Blocks, Fine-Very Fine .....	59.30
1673	\$50.00 Documentary, Series of 1950 #R556(9). All have punch cancels, Fine-Very Fine .....	54.00
1674 ☒	1c Black Postal Cards #UX15(100). Mint fronts, printed backs, V. F. unused .....	40.00
1675 ☒	2c Black Postal Card #UX16(90). Mint, Very Fine .....	36.00
1676 ☒	2c Black Postal Card #UX16(100). Mint, Very Fine .....	40.00
1677 ☒	2c Black Postal Cards #UX16(100). Mint, Very Fine .....	40.00
1678 ☒	1c-3c Postal Cards #UX16(6) #UX25(40) #UX37(100) #UX39(10). Very Fine, Mint .....	19.40
1679 ☒	2c Red Postal Cards #UX25(250). Very Fine, Mint .....	37.50
1680 ☒	1c on 2c Double Reply Cards #UY9(90). Unsevered, unfolded Unused Cards, Very Fine .....	45.00

#### U. S. POSSESSIONS

1681 ★	CANAL ZONE, 1939, 1c-\$1.00 Anniversary, Postage, Airpost (120-135, C15-C20). #C19 creased before printing, Fine-Very Fine Set .....	61.81
1682 ★	— 1939, 1c-50c Anniversary Postage (120-135). Fine-Very Fine Set .....	37.71
1683 ★	— 1915, 1c-10c Postage Dues (J4-J9). Fine-Very Fine Sets .....	14.00
1684 ★田	CUBA, 1899, 10c Special Delivery (E2). Top Plate No. Imprint Block of 6, Fine-Very Fine .....	15.00
1685	PHILIPPINES, 1899-1901, 1c-15c Postage (213-218, 220-222). 28 stamps, up to 5 of a kind, some defects, Fair-Fine .....	34.50
1686 ★	— 1917-25, 2c-20c Postage (290-297). Ten of each mostly in Blocks, Fine-Very Fine .....	68.00
1687	— 1917-25, 2c-10p Postage (290-295, 297-304, E5). Tied Registry cancel on large piece of cover, Fine-Very Fine .....	E. I
1688 ★	PUERTO RICO, 1899, 2c Carmine (211). Thirteen Plate No. Imprint Strips of 3; Very Good-Fine .....	40.00
1689 ★	— 1899, 2c Carmine (211, 211a). Thirteen Imprint Plate No. Strips of 3 including 25° Angles, Very Good-Very Fine .....	66.00
1690 ☒	UNITED NATIONS, 1951, 1c-\$1.00 Pictorials, Airpost (1-11, C1-4) .Set of cacheted First Day Covers, Very Fine .....	E. IV
1691 ☒	— 1951, 1c-\$1.00 Pictorials, Airpost (1-11, C1-C4). Set of cacheted First Day Covers, Very Fine .....	E. IV
1692 ☒	— 1951, 1c-\$1.00 Pictorials, Airpost (1-11, C1-C4). Set of cacheted First Day Covers, Very Fine .....	E. IV

## GENERAL FOREIGN

1693 ★	ARGENTINE REPUBLIC, 1939, 5c-20c U. P. U. Souvenir Sheet (468a, 468b, 468c, 468d. Very Fine .....	18.00
1694 ★	AUSTRALIA, 1931-36, 10/-£2 Postage, Specimen Overprints (127-129). Fine-Very Fine, catalog \$160.00 as normal .....	—
1695 ☒	— 1939, Airpost Crash Cover salvaged from Crash of Plane in Calcutta, plane flying from Australia to England, Interesting .....	E. I

## AUSTRIA

1696 ★	1867, 3kr-10kr Postage (28-29, 35, 37). 2 o.g., Very Good-Fine .....	57.25
1697 ★	1934-35, 1g-2s Pictorials (354-371). Fine-Very Fine Set .....	12.84
1698 ★	1936, 3s-5s Pictorials (378-379). Two Sets, Very Fine .....	25.50
1699 ★	1922-28, 2½k-100k Semi-Postals (B50-B65, B77-B80). Very Fine Sets ....	14.25
1700 ★	1930, 10g-1s Semi-Postals (B81-B86). Fine-Very Fine Set .....	13.50
1701 ★	1931, 10g-1s Rotary Semi-Postals (B87-B92). Very Fine Set .....	60.00
1702 ★	1931-32, 10g-1s Poets, Artists Semi-Postals (B93-B105). F.-V. F. Sets .....	50.50
1703 ★	1932, 12g-1s Artist Semi-Postals (B100-B105). Very Fine Set .....	27.00
1704 ★	1933, 50g WIPA Semi-Postal (B110). Very Fine .....	25.00
1705 ★	1933, 12g-64g Semi-Postals (B112-B117). Very Fine Set .....	38.50
1706 ★	1933-36, 5g-1s Semi-Postals (B118-B121, B146-B151). Very Fine Sets .....	15.30
1707 ★	1934-35, 12g-1s Semi-Postals (B122-B127). Very Fine Sets .....	38.95
1708 ★	1936, 12g-60g Ski Semi-Postals (B138-B141). Very Fine Set .....	16.95
1709 ★	1936-37, 5g-1s Semi-Postals (B142-B164). Fine-Very Fine Sets .....	17.80
1710 ★	1935, 5g-10s Airpost (C32-C46). Fine-Very Fine Set .....	24.05
1711	BARBADOS, 1852-55, ½p Deep Green (1). Margins all around, V. F. ....	20.00
1712 ★	BELGIUM, 1935, 10c-2.45fr Queen Astrid (B170-B177). Set of Sheets of 50, Very Fine .....	202.00
1713 ★田	— 1954, 20c-4fr Semi-Postals (B567-B572). Two Sets of Blocks, V. F. ....	17.04

## CANADA

1714 ☒	1858, Hamilton (Canada) on Attractive Illustrated <b>Royal Hotel</b> Cover with blue Corner Card, Large "3" cancel, Very Fine .....	E. II
1715	1851-55, 3p Red (4). Margins all around, Very Fine .....	18.00
1716	1851-55, 3p Red (4). Margins all around, small hinge thin, V. F. appearing .....	18.00
1717	1851-55, 3p Red (4). Two stamps with Margins all around, tiny thin or light crease, Very Fine appearing .....	36.00
1718 P	1851-55, 12½p Victoria, Trial Color India Plate Proof in Orange (6TC). Unnoticeable defects, Very Fine appearing .....	E. I
1719	1857, ½p Rose (8). Tiny thin, Fine appearing .....	40.00
1720	1857, ½p Rose (8). Good .....	40.00
1721	1859-64, 1c-17c Postage (14, 17-20). Very Good-Very Fine .....	60.75
1722	1859-64, 1c-17c Postage (14, 17-20). Very Good-Fine .....	60.75
1723	1859, 5c Vermilion, 10c Red Lilac (15, 17). Fine-Very Fine .....	13.25
1724	1859, 10c-17c Postage (17-19). Three of second, Very Good-Fine .....	48.50
1725 ☒	1859, 12½c Yellow Green (18). Tied Grid, Dundas pmk. on cover to England, stamp has few short perfs, Attractive .....	8.00+
1726 ★	1868-79, ½c Black, 1c Brown Red (21-22). First o.g., Very Fine .....	23.75
1727	1868-79, 1c-15c Large Queens (22-24, 26-30). Fine .....	44.50
1728	1868-79, 1c-15c Large Queens (22-24, 27-30). Very Good-Fine .....	34.50
1729	1868-79, 2c Green (24). Fancy Rosette cancel, Fine .....	E. I
1730 ★	1868-79, 5c Olive Green (26). Fine .....	35.00
1731 ★	1868-79, 6c Yellow Brown (27a). Part o.g., Fine .....	30.00



1732 ★	1868-79, 15c Red Lilac (29b). Well centered, light crease, V. F. appearing, o. g. ....	22.50
1733 ★	1868-79, 15c Gray (30). Five stamps including Pair, Very Good-Very Fine	26.50
1734 ★	1870-89, ½c Black, <b>Imperforate</b> (34a). Horiz. Pair, Very Fine, o. g. (Photo)	40.00
1735	1870-89, 3c Dull Red (37). 15 stamps selected for fancy or interesting cancels including Way Letter, Registered, Flag, Colored, V. G.-V. F. ....	E. I
1736	1870-1908, 1c-7c Postage, 5 stamps including 1 Cut Square with clear <b>Crown</b> cancels, Fine-Very Fine	E. II
1737 ★田	1888-93, 6c Red Brown (43). Blocks, 2 Shades, 1 has small thin in 1 stamp, Very Good-Fine	24.00
1738 ★	1888-93, 10c Brown Red (45). Two shades, Fine-Very Fine, o. g. ....	13.00
1739 ★	1897, ½c-50c Jubilees (50-60). Fine-Very Fine	42.40
1740 ★	1897, 1c-50c Jubilees (50-60). Some heavy hinges, 5c thin, others F.-V. F.	42.40
1741 ★田	1897, ½c-8c Jubilee (50-54), 56). Blocks, Fine-Very Fine	35.60
1742 ★田	1897, ½c, 20c Jubilees (50, 59). Blocks, Fine-Very Fine	42.00
1743 ★	1897, 1c-15c Jubilees (51-53, 57-58). Fine-Very Fine	12.70
1744 P	1897, 3c Jubilee, Plate Proof in Green on Card (53TC2b). Very Fine Holmes \$20.00 (Photo)	—
1745 P	1897, 3c Jubilee, Plate Proof in Purple on Card (53TC2b). Very Fine Holmes \$20.00	—
1746 P	1897, 3c Jubilee, Plate Proof in Gray on Card (53TC2b). Very Fine, Holmes \$20.00	—
1747 P	1897, 3c Jubilee, Plate Proof in Deep Blue on Card (53TC2b). Very Fine, Holmes \$20.00	—
1748 P	1897, 3c Jubilee, Plate Proof in Blue on Card (53TC2b). Very Fine, Holmes \$20.00	—
1749 ★	1897, \$1.00 Jubilee (61). Fine	27.50
1750	1897, \$2.00 Jubilee (62). Fine	30.00
1751 ★	1897, \$4.00 Jubilee (64). Fine (Photo)	75.00
1752 田	1897, \$4.00 Jubilee (64). Block, light purple cancel, F.-Very Fine (Photo)	220.00
1753 ★	1897, \$5.00 Jubilee (65). Faint crease, Fine appearing (Photo)	75.00
1754	1897-1908, 1c-50c, Lot of 10 stamps with Fancy cancels including diff. Crowns, Leaf, Dead Letter Office, Fine-Very Fine	E. II
1755 ★	1897, ½c-10c Victorias (66-73). Fine-Very Fine Set	21.20
1756 ★	1897, ½c-10c Victorias (66-73). 3c no gum, others Fine-Very Fine	21.20
1757	1898-1902, 1c-6c Victorias, 12 stamps with <b>Crown</b> cancels, V. G.-V. F.	E. III
1758 ★田	1898-1902, 2c-5c Victorias (76, 78-79). Blocks, Fine-Very Fine	21.00
1759	1898-1902, 2c-5c Victorias, 11 stamps selected for Fancy or Interesting cancels including Stars, Victoria Exhibition, Maple Leaf, V. G.-V. F.	E. II
1760	1898-1902, 2c-3c Victorias (76, 78) 11 stamps on 6 pieces, all have <b>Lot Number</b> cancels, Very Good-Very Fine	E. III
1761	1898-1902, 2c Victoria (77). Very Fine strike of fancy Circle of Honey-combs, Very Fine	E. II
1762 ★田	1898, 2c Map Pictorial (85-86). Four Blocks of each, diff. Shades, F.-V. F.	28.80
1763 E田	1903-08, 1c Edward, Gray Plate Essay (Holmes E56) Imperforate Block, light crease before printing, otherwise Very Fine, o. g., Holmes \$80.00+	—
1764 ★	1903-08, 1c-10c Edwards (89-93). Fine	15.20
1765 ★	1903-08, 2c Edward, Booklet Pane of 6 (90b). With original enclosure, Fine (Photo)	150.00
1766	1908, 2c Tercentenary (98). Five stamps with Fancy Cancels including Way Letter, Crown, Maple Leafs, 1 has closed tear, Very Good-Very F.	E. II
1767 ★	1912, 1c-2c Coils (123-124). Pairs, Fine-Very Fine	31.50
1768 ★田	1912-24, 1c Yellow, 2c Green, Coils (126a, 128a). Three Blocks of 1st, 4 Blocks of last, includes 2 Blocks of 6, Fine-Very Fine	18.54

1769 ★	1924, 1c-3c Imperforates (136-138). Top Imprint Strips of 4, first is Strip of 5, Very Fine .....	51.00+
1770 ★田	1924, 1c-3c Imperforates (136-138). Blocks, Very Fine .....	47.00
1771 ★田	1926, 2c on 3c Carmine (139-140). Blocks, Fine-Very Fine .....	28.00
1772 ★田	1927-34, 2c-20c Pictorials (146-148, 208-210). Two Blocks of each. F.-V. F. ....	33.36
1773 ★	1928-29, 1c-\$1.00 Pictorials (149-151, 153-159). Cpl. Set except 4c, F.-V. F. ....	28.12
1774 ★田	1928-29, 50c. Bluenose (158). Block, Very Fine .....	30.00
1775 ★	1928-30, 50c Pictorials (158, 176). Very Fine .....	20.00
1776	1928-38, 20c-\$1.00 Pictorials (Between 158-245). Eleven stamps, 7 diff., Fine-Very Fine used .....	25.10
1777 ★	1928-32, 5c-6c Airpost (C1-C4). 20 stamps including Blocks, 1 to 9 of a kind, Fine-Very Fine .....	19.05
1778 ★田	1930, 5c Airpost (C2). Block, Very Fine .....	18.00
1779 ★田	1927-39, 10c-20c Special Deliveries (E3-E4, E9). Blocks, Fine-Very Fine .....	21.60
1780 ★	1949-55, 1c-\$1.00 Officials (O1-O39). Fine-Very Fine Sets .....	83.80
1781	<b>Canadian Revenues</b> , 19th & 20th Century Collection of 326 mostly diff., Very Good-Very Fine .....	<b>E. III</b>
1782	<b>CAPE OF GOOD HOPE</b> , 1863, 1p Red (1). Margins all around, V. F. (Photo) .....	37.50
1783	— 1853-58, 4p Blue (2-4). Fine-Very Fine .....	28.50
1784	— 1855-58, 1p Rose, 4p Blue (3-4). Margins all around, Very Fine .....	36.00
1785	— 1855-58, 1p Rose, 4p Blue (3-4). Light creases, Very Fine appearing .....	36.00
1786 ★	— 1861, 1p Red Wood Block (7). Close margins, small thin, Attractive unused example of this rare stamp .....	(Photo) 1100.00
1787	— 1861, 1p Red Wood Block (7). Small thin, Fine appearing (Photo) .....	185.00
1788	<b>CEYLON</b> , 1857-59, 1p-1/ Imperforates (3-4, 6A, 11). Fine .....	79.50
1789	— 1857-59, 9p Lilac Brown (9). Trivial tiny thin, Fine appearance .....	150.00
1790	— 1857-59, 10p Vermilion (10). Fine .....	70.00
1791 ★	<b>CONGO</b> , 1943, 50fr-100fr Pictorials (226-227). Two of each, V. F. ....	18.00
1792 ★	— 1942, 50c Airpost, Inverted Surcharge (C17, C17a). Fine .....	15.30
1793 ★	<b>CURACAO</b> , 1941, 10c-50c Airpost Semi-Postals (CB1-CB8). V. F. Set .....	51.00
1794 ★	<b>DANZIG</b> , 1920, 2½pf Gray (32). Fine .....	30.00
1795 ★	<b>DUTCH INDIES</b> , 1930-41, 2c-20c Semi-Postals (Between B4-B56). 56 mostly diff. in cpl. sets, few regular issues included, Fine-Very Fine .....	51.23
1796 ★	— 1928-31, 10c-1.50g Airpost (C1-C16). #C4 thin, otherwise F.-V. F. Sets .....	44.30
1797 P	<b>EGYPT</b> , 1866, 5pa-1pi Imperforates, Proofs (1P-3P, 5P-7P). 20pa scraped, others Fine-Very Fine .....	—
1798 ★	— 1943, 5m Semi-Postals (B2). Two stamps, Very Fine .....	8.00
1799 ★	— 1923-24, 5m Orange Brown, Imperforate (96a). Horiz. Strip of 3, Very Fine .....	45.00
1800 ☒	<b>FRANCE</b> , 1870, 20c Blue (15, 45). Two diff. Ballon Monte covers Tied, Fine-Very Fine .....	<b>E. I</b>
1801 ★	— 1876-78, 10c-40c Postage (68, 73-74). Fine .....	67.50
1802 ★	— 1938-39, 55c, 70c Semi-Postals (B73, B93). Sheets of 25, V. F. ....	32.50
1803 ★	— 1939, 70c-90c Semi-Postals (B90-B91, B93). Sheets of 25, Very Fine .....	28.75
1804 ★田	— 1947, 500fr Airpost (C22). Single & Block, Very Fine .....	30.00
1805 ★	<b>GAMBIA</b> , 1869, 4p Pale Brown (1). Margins all around, old fashioned paper hinge, Very Fine, o.g. .... (Photo) .....	75.00
1806 ★	— 1869, 6p Blue (2). Margins all around, tiny corner crease, Very Fine appearing .....	90.00
1807 ★	— 1874, 4p Brown (3). Margins all around, Very Fine .... (Photo) .....	90.00
1808 ★	— 1874, 4p Brown (3). Margins all around, Very Fine .... (Photo) .....	90.00
1809	— 1874, 4p Brown (3). Margins all around, Red Gambia pmk. small thin, Very Fine appearing .....	55.00
1810 ★	— 1874, 6p Blue (4). Margins all around, old fashioned paper hinge, Very Fine, o.g. .... (Photo) .....	75.00



1811	★	<b>GOLD COAST</b> , 1889, 20/ Green & Red (24). Few short perfs at top, o.g., Rare ..... (Photo)	500.00
1812		<b>GREAT BRITAIN</b> , 1840, 1p Black (1). Margins all around, Very Fine	12.00
1813		— 1840, 1p Black (1). Six stamps including Pair, Fair-Fine	72.00+
1814	★	— 1841, 1p Red Brown, White Paper (3d). Margins all around, except just touched U.R., Fine, o.g.	125.00
1815	⊠	— 1841, 2p Blue, Six (4). Tied on cover to Ohio & forwarded, Blue Cleveland pmk. & various transit marks, Very Good	E. II
1816	★	— 1862, 3p-6p Victorias (34, 37, 39). Two o.g., Very Good	85.00
1817	★	— 1862, 1sh Green (42). Fine, o.g.	45.00
1818	★	— 1867-80, 9p Bistre, 10p Deep Brown (52, 53a). Fine, o.g.	110.00
1819	★	— 1872-73, 6p Brown (59). Very Good, o.g.	27.50
1820	★	— 1873-80, 1sh Salmon (65). Fine, o.g.	42.50
1821	E	— 1903, 1p Edward Essay by De La Rue & Co. on card, Very Fine	—
1822	⊠	— 1840, 2p Blue Mulready Letter Sheet (U2). Red Maltese Cross cancels, Fine	22.50
1823	★	<b>HAITI</b> , 1886, 2c Dark Violet (19). Very Fine	20.00
1824	★	<b>INDIA</b> , 1921, 9p on 1a Rose, Double Surcharge (104c). Very Fine	20.00
1825	★	<b>INDO-CHINA</b> , 1946, 80c Airpost, Imperforate (C19 var.). Bot. Sheet Margin Single, Very Fine	E. I
1826	★	<b>IONIAN ISLANDS</b> , 1859, ½p-2p Postage (1-3). Two of each, F.-V. F.	42.00
1827	★⊠	<b>IRELAND</b> , 1922, ½p Green, Red Trial Overprint (Gibbons 1 var.). Block, Very Fine, Gibbons 280 shillings	—
1828	★	— 1922-23, 2/6p Overprint, Accent Omitted (56a). Very Fine	30.00
1829	★	— 1922-23, 5/ Overprint, Vert. Pair, 1 stamp with Accent Omitted (57, 57a). Very Fine	56.00
1830	★	— 1925-27, 2/6p-10/ Overprints (77a, 78a, 79b). Vertical Pairs, V. F.	40.00
1831	★⊠	— 1925-27, 10/ Overprint (79a, 79b). Block showing Overprint Varieties, Very Fine	33.00
1832	★	— 1933-34, 1p Rose, Coil (87a). Strip of 4, Fine-Very Fine	50.00
1833	★⊠	<b>ITALIAN COLONIES</b> , 1934, 25c-2L Colonial Arts Airpost, Sets of Blocks, 4 Colonies complete, Very Fine	57.60
1834	★	<b>JAMAICA</b> , 1860-63, 4p Orange (4a). Very Fine, o.g.	42.50
1835	★⊠	<b>LIBERIA</b> , 1944-46, 1c on 2c Dark Violet (288A). Block of 25, tissue paper stuck on back, signed, Very Fine centering	200.00
1836	★	— 1944-45, \$1.00 Overprint Airposts (C49-C50). Fine-Very Fine	110.00
1837	★	— 1945, 4c on 10c Official (O165). Slightly disturbed gum, Very Fine	—
1838	★	<b>LIECHTENSTEIN</b> , 1949, 10r-1.20fr Portraits (227-228, 231, 233, 235). Sheets of 12, Very Fine	37.80
1839	★⊠	<b>LUXEMBOURG</b> , 1953, 25c-7fr Semi-Postals (B180-B185). Two Sets of Blocks, Very Fine	21.36
1840	★	<b>MARIANA ISLANDS</b> , 1900, 5m Yacht (29). Fine	25.00
1841		<b>MAURITIUS</b> , 1859, 1/ Vermilion (19). Margins all around, Fine	16.50
1842	★⊠	— 1910, 2r50c Edward (149). Block, Fine-Very Fine	20.00
1843	★	<b>NETHERLANDS</b> , 1864, 15c Orange (6). Tiny thin, V. F. appearing	45.00
1844	★⊠	<b>NEW BRITAIN</b> , 1915, 1p on 2p on 10pf Carmine (44). Block, Fine	70.00
1845		<b>NEW BRUNSWICK</b> , 1851, 3p Red (1). Margins all around, V. F. (Photo)	35.00
1846		— 1860-63, 2c Orange, Two, Vertical Bisect (7). Tied Grid cancels on small piece	—
1847	⊠	— 1860-63, 10c Vermilion (9). Tied Grid on cover to New Hampshire, backstamped St. Johns & New York pmks., back flap missing, Very Fine	E. II
1848	⊠	— 1860-63, 12½c Blue (10). Tied Grid, St. Johns pmk. on neat small cover to London, backstamped London Receiving Mark, V. F. (Photo)	E. V
1849	⊠	— 1860-63, 17c Black (11). Used Block, centered to top, Fine	32.00+

# NEWFOUNDLAND

1850	P	1857, 1p Black Trial Color Plate Proof on Card (1TC). Lower Right Corner Block, Very Fine, Holmes \$100.00+	—
1851	P	1857, ½p-8p Trial Color Proofs in Carmine (1TC2a-8TC2a). Very Fine examples of the 1900 Proofs	E. II
1852	P	1857, 1p-3p, 5p Trial Color Proofs in Purple (1TC2a-3TC2a, 5TC2a). Very Fine examples of the 1900 Proofs	E. I
1853	E	1857, ½p-1/ Trial Color Essays in Green (1EBd-7EBd, 9EBd). Very Fine examples of the 1900 Essays with values blocked out	E. II
1854	E	1857, ½p-1/ Trial Color Essays in Purple (1EBd-7EBd, 9EBd). Very Fine examples of the 1900 Essays with values blocked out	E. II
1855		1857-63, 1p-1/ Imperforates (1, 20-21, 23). Last shows watermark, V. G.-Fine used	112.50
1856	P	1857, 1p-1/ Trial Color Die Proofs in Blue (2TC2a-9TC2a). Very Fine examples of the 1900 Proofs	E. II
1857	★	1857-63, 2p-6½p Imperforates (3, 17, 21). 2nd has tiny paper flaw, others Very Fine	73.50
1858	P	1857, 4p Trial Color Proof in Black (4TC2a). Very Fine example of 1900 Proof	E. I
1859	★	1860, 3p Green (11A). Top Corner Sheet Margin <b>Block</b> , light crease between stamps, Fine-Very Fine, o.g.	44.00
1860	★	1860-63, 3p-1/ Imperforates (11A, 18, 20, 23). Very Fine	24.50
1861	✠	1862-63, 6p Rose (20). Margins all around, tied Grid & Boston, Mass. pmk. on small cover, Red St Johns pmk., small tear in cover Attractive (Photo)	E. IV
1862		1865-96, 2c-10c Pictorials (24, 26-27, 59). Few light creases, 2 of #27, Fine-Very Fine centering	47.00
1863	★	1865-94, 1c-24c Pictorials (24, 28, 28a, 29-32A). Most o.g., Fine-V.F.	60.25
1864	P	1865-94, 5c Pictorial, Trial Color Proofs in Purple, Red (25TC2b). F.-V.F.	E. I
1865	P	1865-94, 5c Pictorial, Trial Color Proofs in Gray, Purple, Red, Claret (25TC2b). Very Fine	E. II
1866		1865-94, 5c Black (26). Two stamps, Fine	33.00
1867	P	1868, 1p Pictorial, Trial Color Plate Proof in Deep Purple on India (32TC3). Very Fine	E. I
1868	P	1868, 1p Pictorial, Trial Color Plate Proof in Deep Purple on India (32TC3). Horiz. Pair, Very Fine, Holmes \$15.00	—
1869	★	1876-79, 1c, 5c Roulettes (37, 40). Last has hinge thin, first Fine	28.00
1870	★	1880-96, 1c-2c Pictorials (41-42, 44-47). Blocks, most o.g., V. G.-V. F.	42.00
1871	P	1887-96, ½p Pictorial, Trial Color Plate Proof in Blue (56TC5). Fine	E. I
1872	★	1897, 1c-60c Cabot Issue (61-74). 35c tiny thin, others Fine-Very Fine	34.50
1873	★	1897, 1c-60c Cabot Issue (61-74). 10c used, some no gum or thin, Good-F.	34.50
1874	★	1919, 1c-36c Caribou (115-126). Fine-Very Fine Set	30.50
1875	★	1923-24, 1c-24c Pictorials (131-144). Fine-Very Fine Set	31.52
1876	★	1923, 24c Pictorials (144). Block, Fine	66.00
1877	★	1928, 1c-30c Pictorials (145-159). Fine-Very Fine Set	19.67
1878	★	1928, 1c-30c Pictorials (145-159). Set of Blocks, Fine-Very Fine	78.68
1879	★	1929-31, 1c-20c Pictorials, Re-engraved (163-171). Fine-Very Fine Set	16.47
1880	★	1929-31, 1c-15c Pictorials (163-170). Blockc, Fine-Very Fine	35.88
1881	★	1931, 1c-30c Pictorials (172-182). Fine-Very Fine Set	38.57
1882	★	1931-32, 6c-48c Pictorials (192, 195, 199-210). Blocks, Very Fine	36.00
1883	★	1933, 1c-32c Sir Humphrey Gilbert (212-225). Very Fine Set	43.33
1884	★	1933, 1c-32c Gilbert Issue (212-225). Fine-Very Fine Set	43.32
1885	★	1933, 1c-32c Gilbert Issue (212-225). Set of Blocks, Very Fine	173.28
1886	★	1919, \$1.00 Airpost, without Comma (C2a). Fine	30.00
1887	★	1931, 15c-\$1.00 Airpost (C6-C8). Very Fine Set	17.00
1888	★	1931, 15c-\$1.00 Airpost (C6-C8). Fine-Very Fine Set	17.00



1889 ★	1931, 15c Brown Airpost (C9 var.): Vert. Pair, 1 stamp shows no watermark, Very Fine .....	—
1890 ★	1932, \$1.50 DO-X Airpost (C12). Fine .....	60.00
1891 ★	1933, 5c-75c Labrador (C13-C17). Very Fine Set .....	35.25
1892 ★	1933, 5c-75c Labrador Airpost (C13-C17). Fine-Very Fine Set .....	35.25
1893 ★	1933, \$4.50 Balbo Airpost (C18). Very Fine .....	(Photo) 50.00
1894 ★	1933, \$4.50 Balbo Airpost (C18). Very Fine .....	50.00
1895	NEW SOUTH WALES, 1852-56, 1p-1/ Imperforates (16, 31, 35a). Last is Pair, Fine-Very Fine .....	23.50
1896 ★	NEW ZEALAND, 1931, 1p-2p Laughing Boy Semi-Postals (B3-B4). Very Fine Set .....	40.00
1897 ★	— 1936, 1/2p-1p Anzac Semi-Postals (B9-B10). Sheets of 48, V.F. .....	21.60
1898 ★	— 1934, 7p Airpost (C5). Block, Very Fine .....	20.00
1899	NOVA SCOTIA, 1851-53, 1p Red Brown (1). Margins all around, pin-point thin, Very Fine appearing .....	50.00
1900 ★	— 1851-53, 3p Blue (2). Tiny hinge thin, Fine appearing .....	70.00
1901	— 1851-53, 3p Blue, 3p Dark Blue (2-3). Fine-Very Fine .....	28.50
1902 ☒	— 1851-53, 3p Blue, Dark Blue (2-3). Single of each tied on diff. covers, Fine .....	28.50+
1903	— 1851-53, 6p Yellow Green (4). Margins 3 sides touched at top, Fine .....	50.00
1904	PERSIA, Bushire, 1915, 1c Carmine & Indigo (N15). Fine used .....	60.00
1905 ★	PHILIPPINES, 1881-88, 10c on 24/8c Overprint (90). Fine .....	40.00
1906 ★	— 1881-88, 10c on 24/8c Overprint (90). Fine, o.g. ....	40.00
1907 ★	PRINCE EDWARD ISLANDS, 1868-72, 1c-12c Postage (9, 11, 15-16). Two Blocks of first, Blocks of 25 of others, Very Good-Very Fine .....	58.10
1908 ★	RHODESIA, 1913-19, £1 George V (138). Slightly toned paper, Very Fine Centering .....	30.00
1909 ★	ST. HELENA, 1856, 6p Blue (1). Margins 3 sides, just in at B, Fine .....	55.00
1910 ★	— 1868, 3p-4p Overprints (20-21). Fine .....	18.00
1911	SAN MARINO, 1877-99, 10c-40c Postage (7, 11, 13, 15, 17). Two of last 3 are unused, Very Good-Fine .....	66.25
1912 ★	SPAIN, 1916, Officials Inverted Centers (O13-O14). Very Fine .....	—
1913 ★	SURINAME, 1926-41, 1c-1g Semi-Postals (B22-B26). Very Fine Sets .....	15.70
1914 ★	— 1945, 22 1/2c-5g Airpost (C23-C25). Very Fine Set .....	17.75
1915	SWEDEN, 1862-69, 20ö Vermilion (16). Specialized Collection of 95 stamps with diff. Town cancels, Fine-Very Fine .....	213.75
1916 ☒	SWITZERLAND, 1850-51, 5r-10r. Imperforates (8, 10). Two covers tied last has 2 shades of 5r tied, Fine-Very Fine .....	25.00+
1917 ★	— 1862-63, 40c Green (47). Very Fine, o.g. ....	32.50
1918 ★	— 1947, 2.50fr Airpost (C42). Sheet of 25, Very Fine .....	37.50
1919 ☐	— 1883-84, 500c Blue Green Postage Due (J20). Block tied 1884 pmk. on piece with additional 20c, 100c Postage Dues, Fine, Scarce .....	137.50
1920 ★	TURKS ISLANDS, 1893, 1/2p on 4p Victoria (56). Very Fine, o.g. (Photo) .....	40.00
1921 ☒	VATICAN CITY, 1929, 5c-101 Postage, Special Delivery (1-13, E1-E2). Tied on cover. Fine-Very Fine .....	24.20+
1922 ★	— 1933, 25c Pictorial, Imperforate (23a). Horiz. Pair, signed Diena, Very Fine .....	35.00
1923 ★	— 1945, 11-51 Pictorials (99-101). Set with Imperforate corner Sheet Margins, Unusual .....	—
1924 ☒	— 1949-51, 11-1001 Pictorials (122-131, 149-153). Cpl. Sets tied on 3 covers, Very Fine .....	18.50
1925 ☒	— 1949, 3001-10001 Airpost (C18-C19). Tied on Registered cover, V.F. .....	26.00+
1926 ☒	— 1951, 3001-5001 Airpost (C20-C21). Tied on cacheted registered cover to N.Y., Very Fine .....	35.00
1927 ★	VIET NAM, 1952, 1.50pi Semi-Postal (B1). Complete Booklet Pane of 20, Very Fine .....	50.00

1928	<b>WURTEMBERG, 1851-52, 1kr-6kr Imperforates (1-3). Two of each including shades, Very Fine .....</b>	19.80
1929	✉ — 1851-68, 1k-9kr Postage (Between 1-41). Twelve diff. covers, tied, Fine-Very Fine .....	<b>E. III</b>
1930	— 1857-62, 1kr-9kr Postage (7-9, 13-15, 17, 31-33). Fine-Very Fine .....	60.60
1931	— 1861, 18kr Dark Blue (29). Tied on small piece, Fine .....	85.00
1932	— 1863, 18kr Orange (40). Ludwigsburg cancel, Fine .....	35.00
1933	— 1866-62, 18kr Orange, Rouletted (46). Very Fine .....	80.00
1934	— 1875-1900, 2m Yellow (69). Fine used .....	45.00

#### LOTS BY COUNTRY

1935	<b>ARGENTINE REPUBLIC, 19th Century Collection of 52 diff., nearly all used, Very Good-Very Fine .....</b>	49.00
1936	<b>AUSTRALIAN STATES, 19th &amp; 20th Century Collection of 548 diff., some stuck to album pages, Very Good-Very Fine .....</b>	216.00
1937	<b>AUSTRALIAN STATES 19th &amp; early 20th Century Collection of several hundred stamps, mostly Classic Issues, includes shades, duplicates, most used, includes defective, Poor-Very Fine .....</b>	<b>E. V</b>
1938	<b>AUSTRALIAN STATES, 19th Century Lot of 480 stamps including duplicates, all used, some defects, Good-Very Fine .....</b>	450.00
1939	<b>AUSTRALIA &amp; STATES, 19th &amp; early 20th Century Collection of 372 diff., used &amp; unused, Very Good-Very Fine .....</b>	429.00
1940	<b>AUSTRIA, 19th Century Collection of 98 diff. including Lombardy-Venetia, all used, Very Good-Very Fine .....</b>	167.00
1941	<b>AUSTRIA, 19th &amp; early 20th Century Collection of several hundreds of stamps including Offices, used &amp; unused, Very Good-Very Fine .....</b>	<b>E. VI</b>
1942	★ <b>AUSTRIA, 20th Century Collection of 193 mostly diff. including Air-post, Postage Dues, many cpl. Sets, Fine-Very Fine .....</b>	93.80
1943	<b>BAHAMAS, BARBADOS, BERMUDA, 19th &amp; 20th Century Collection of 126 stamps including duplicates, used &amp; unused, Very Good-Very Fine .....</b>	175.00
1944	<b>BARBADOS, 1852-85, collection of 15 mostly diff., used &amp; unused, Very Good-Very Fine .....</b>	146.25
1945	<b>BELGIUM, 19th Century Collection of 63 diff. used, Good-Fine .....</b>	78.75
1946	<b>BELGIUM, 19th Century Collection of 77 diff. used, some defects, G.-V.F. ....</b>	142.00
1947	<b>BELGIUM, 19th &amp; 20th Century Collection of several hundred stamps including shades, some duplicates, most used, Very Good-Very Fine ....</b>	<b>E. VI</b>
1948	★ <b>BOSNIA &amp; HERZEGOVINA, 1901-12, 1h-5k Pictorials (25-64, B3-B4). Fine-Very Fine Sets .....</b>	34.85
1949	<b>BRAZIL, 19th Century Collection of 62 diff., nearly all used, V.G.-V.F. ....</b>	130.00
1950	<b>BRITISH AFRICA, 19th Century Lot of 130 stamps including few duplicates, most used, Very Good-Very Fine .....</b>	155.00
1951	<b>BRITISH AFRICA, 19th Century Lot of 375 including duplicates, nearly all used, Very Good-Very Fine .....</b>	205.00
1952	<b>BRITISH AFRICA, 19th Century Collection of 419 diff., used &amp; unused, Very Good-Very Fine .....</b>	408.00
1953	<b>BRITISH AFRICA, 20th Century Collection of 1220 diff., used &amp; unused, few 19th Century included, Very Good-Very Fine .....</b>	450.00
1954	<b>BRITISH AMERICA, 19th Century Collection of 112 diff., used &amp; unused, Very Good-Very Fine .....</b>	269.00
1955	<b>BRITISH AMERICA, 19th &amp; early 20th Century Lot of 110 including duplicates, Good-Very Fine .....</b>	170.00
1956	★ <b>BRITISH AMERICA, 19th &amp; 20th Century Collection of 100 diff., all unused, Very Good-Very Fine .....</b>	131.00
1957	<b>BRITISH AMERICA, 19th &amp; 20th Century Lot of 273 stamps including duplicates, used &amp; unused, Very Good-Very Fine .....</b>	177.72



1958	<b>BRITISH AMERICA</b> , 19th & early 20th Century Lot of 151 stamps including duplicates, most used, Very Good-Very Fine .....	348.00
1959	<b>BRITISH AMERICA</b> , 19th & 20th Century Collection of 471 diff., used & unused, Very Good-Very Fine .....	579.00
1960 ★	<b>BRITISH AMERICA, WEST INDIES U.P.U. Issues</b> , 1949, Three Sets from 17 Colonies, Very Fine .....	59.61
1961	<b>BRITISH ASIA</b> , 19th & 20th Century Collection of 1342 diff., used & unused, Very Good-Very Fine .....	400.00
1962 ★	<b>BRITISH COLONIES</b> , 19th Century Lot of 206 stamps including duplicates, most o.g., Fine-Very Fine .....	144.00
1963 ★	<b>BRITISH COLONIES</b> , 19th Century Collection of 372 diff., all unused, Fine-Very Fine .....	219.00
1964 ★	<b>BRITISH COLONIES</b> , 19th Century Lot of 151 diff., all have old fashioned paper hinges, otherwise Fine-Very Fine, o.g. ....	152.00
1965	<b>BRITISH COLONIES</b> , 19th Century Lot of 152 stamps including duplicates, most used, Very Good-Very Fine .....	141.00
1966	<b>BRITISH COLONIES</b> , Lot of 180 stamps including few duplicates, mostly 19th Century, Very Good-Very Fine .....	250.00
1967	<b>BRITISH COLONIES</b> , 19th Century Lot of 480 stamps including duplicates, all used, Fair-Fine .....	360.00
1968	<b>BRITISH COLONIES</b> , 19th & 20th Century Lot of 201 stamps including duplicates, nearly all used, Good-Very Fine .....	187.00
1969	<b>BRITISH COLONIES</b> , 20th Century Lot of several hundred stamps including Sets, Pictorials, wholesale quantities, most unused, V.G.-V.F. ....	E. VI
1970	<b>BRITISH GUIANA, BRITISH HONDURAS</b> , 19th & early 20th Century Collection of 112 stamps including duplicates, used & unused, V.G.-V.F. ....	130.00
1971	<b>BRITISH NORTH AMERICA</b> , 19th & 20th Century Collection of 500 stamps including duplicates, used & unused, Very Good-Very Fine .....	E. V
1972	<b>BRITISH OCEANIA</b> , 20th Century Collection of 253 diff., used & unused, Very Good-Very Fine .....	95.00
1973	<b>BRITISH OCEANIA</b> , 19th & early 20th Century Lot of 498 stamps including Ceylon, used & unused, Very Good-Very Fine .....	379.00
1974	<b>BRITISH WEST INDIES</b> , 19th Century Collection of 106 diff. used, Very Good-Very Fine .....	338.00
1975 ★	<b>BRITISH U.P.U. ISSUES</b> , 1949, Set of Blocks, Very Fine .....	E. VIII
1976	<b>CANADA</b> , 19th & 20th Century Collection of 615 stamps including Shades, Blocks, used & unused, many useful stamps includes some defective, Fair-Very Fine .....	643.00
1977	<b>CANADA</b> , 19th & early 20th Century Collection of 43 diff., used & unused, some defects, Fair-Fine .....	97.00
1978	<b>CANADA</b> , 19th Century Lot of 68 stamps including duplicates, 6 unused, some slight defects, Good-Very Fine .....	178.00
1979	<b>CANADA</b> , 19th Century Lot of 59 stamps including duplicates, most used, Good-Very Fine .....	245.00
1980	<b>CANADA</b> , 19th Century Lot of 41 stamps, also Nova Scotia #1, 4, all have defects, some slight .....	319.00
1981	<b>CANADA</b> , 19th & early 20th Century Lot of 42 stamps, all have defects, some are slight .....	349.00
1982	<b>CANADA</b> , 19th Century Lot of 128 stamps with Railroad cancels, mostly Small Queens, Very Good-Very Fine .....	—
1983 ☒	<b>CANADA</b> , Late 19th Century Lot of 72 covers or Postal Cards with Squared Circle cancels, Fine-Very Fine .....	E. V
1984	<b>CANADA</b> , 19th & early 20th Century Lot of 144 stamps with Squared Circle cancels, mostly Small Queens, Very Good-Very Fine .....	—
1985	<b>CANADA</b> , 19th & 20th Century Lot of 101 stamps including many Fancy or Interesting cancels, includes Crowns, Way Letter, Stars, Geometrics, etc., Very Good-Very Fine .....	E. III

1986	<b>CANADA</b> , 19th & 20th Century Accumulation of several hundreds of stamps, used & unused, includes some cancels, many useful stamps, includes defective, Good-Very Fine .....	E. VII
1987	<b>CANADA</b> , 19th & early 20th Century Lot of many thousands of stamps, all common stamps, unchecked for cancels, Very Good-Very Fine .....	E. II
1988	<b>CANADA</b> , 1851-1940, Collection of 245 mostly diff. including \$1.00, \$2.00 Jubilees, high value 19th Century, Good-Very Fine .....	851.00
1989	<b>CANADA</b> , 19th & 20th Century Lot of 120 stamps including duplicates, all used, Fair-Fine .....	90.00
1990	<b>CAPE OF GOOD HOPE</b> , 1853-64, 1p-1/ Triangles (Between 1-12). 16 stamps, 6 diff., nearly all have unnoticeable defects, Fine appearing .....	381.50
1991	<b>CAPE OF GOOD HOPE</b> , 1855-64, 1p-1/ Triangles (3-6, 13). Twelve stamps, 2 to 4 of a kind, Fair-Fine .....	329.00
1992	<b>CEYLON</b> , 1857-67, Collection of 14 mostly diff., 1 unused, V.G.-V.F. .....	128.50
1993	<b>CEYLON</b> , 1857-1903, Collection of 45 diff., used, includes #21, 176 with defects, others Very Good-Very Fine .....	234.00
1994	<b>CEYLON</b> , 19th & early 20th Century Collection of 59 mostly diff., used & unused, Good-Very Fine .....	435.00
1995	<b>CHINA, KOREA, SHANGAI</b> , 19th Century Collection of 121 stamps including duplicates, used & unused, Very Good-Very Fine .....	E. III
1996 ★	<b>CURACAO, SURINAME</b> , 20th Century Collection of 50 diff. unused including Cpl. Sets, Semi-Postals, Fine-Very Fine .....	31.35
1997 ★	<b>CZECHOSLOVAKIA</b> , 20th Century Collection of 384 diff. Pictorials, Semi-Postals, Airposts including Bohemia-Moravia, Slovakia Issues, mostly cpl. Sets, Very Fine .....	E. III
1998 ★	<b>DENMARK</b> , 20th Century Collection of 60 mostly diff. including cpl. Sets, Fine-Very Fine .....	23.34
1999	<b>DENMARK, FINLAND, ICELAND, NORWAY, SWEDEN</b> , 19th & 20th Century Collection of several hundreds of stamps including shades, used & unused, some defects, Good-Very Fine .....	E. VII
2000	<b>EGYPT</b> , 20th Century Collection of 249 diff., used & unused, few 19th Century included, Very Good-Very Fine .....	60.00
2001	<b>FIJI, HONG KONG, IRELAND, NATAL</b> , 19th & 20th Century Collection of 145 mostly diff., Very Good-Very Fine .....	132.00
2002	<b>FINLAND</b> , 19th Century Lot of 18 diff., all used, Very Good-Fine .....	56.75
2003	<b>FRANCE</b> , 19th & 20th Century Collection of several hundreds of stamps including shades, duplicates, used & unused, includes French Colonies, some defects in early issues, Good-Very Fine .....	E. VI
2004	<b>FRANCE &amp; COLONIES</b> , 19th Century Collection of 191 diff. all used, Very Good-Very Fine .....	233.50
2005	<b>FRANCE &amp; COLONIES</b> , 19th & early 20th Century Lot of 411 stamps including duplicates, used & unused, Fair-Fine .....	E. III
2006 ★	<b>FRENCH COLONIES</b> , 1937, Colonial Arts Exposition, Complete Set, Very Fine .....	E. IV
2007 ★	<b>FRENCH COLONIES</b> , 1937, Colonial Arts Exposition, Complete Set, Very Fine .....	E. IV
2008 ★	<b>FRENCH COLONIES</b> , 1937, Colonial Arts Exposition, Complete Sets, Very Fine .....	E. IV
2009	<b>GERMANY</b> , Thurn & Taxis, North German Confederation, 1852-69, Collection of 82 mostly diff., used & unused, Fair-Fine .....	123.00
2010	<b>GERMANY</b> , 1872-81, Collection of 37 stamps including duplicates, used & unused, many have thins but are attractive, Fair-Fine .....	599.00
2011	<b>GERMANY</b> , Comprehensive 19th & 20th Century Collection of many hundreds of stamps used & unused including Occupation Issues, Saar, Semi-Postals, varieties, shades, duplicates, many Sets, some early issues have defects, 20th Century Fine-Very Fine .....	E. X



2012	<b>GERMANY &amp; STATES</b> , 19th Century Collection of 264 diff., used & unused, includes defects, Fair-Fine .....	750.00	
2013 ★	<b>GERMANY</b> , 20th Century Collection of 368 mostly diff., nearly all Pictorials, Semi-Postals including War Issues, Fine-Very Fine .....		E. IV
2014	<b>GERMANY &amp; STATES</b> , 19th & early 20th Century Lot of hundreds of stamps including duplicates, used & unused, includes Colonies, includes defective, Fair-Fine .....		E. IX
2015	<b>GERMANY, STATES &amp; COLONIES</b> , 19th Century Collection of 583 stamps including duplicates, Fair-Very Fine .....		E. VI
2016	<b>GREAT BRITAIN</b> , 19th Century Collection of 104 stamps including few duplicates, all used, Fair-Fine .....	180.00	
2017	<b>GREAT BRITAIN</b> , 19th Century Lot of 267 stamps including dups. nearly all used, few 20th Century, Fair-Fine .....	464.00	
2018	<b>GREAT BRITAIN</b> , 19th & early 20th Century Collection of 156 stamps including some duplicates, used & unused, Very Good-Very Fine .....	433.00	
2018A	<b>GREAT BRITAIN</b> , 19th & 20th Century Collection of many hundreds of stamps including high values, used & unused, includes plate varieties cancels, etc., V.G.-V.F. ....		E. VII
2019	<b>GREAT BRITAIN</b> , 19th Century Lot of several hundred stamps in wholesale quantities, also 85 covers or fronts, Good-Fine .....		E. II
2020	<b>GREAT BRITAIN</b> , 19th & early 20th Century Collection of about 250 stamps including duplicates, includes 5sh, £1 stamps, Very Good-V.F. ....		E. IV
2021	<b>GREAT BRITAIN &amp; COLONIES</b> , 19th & early 20th Century Lot of many hundreds of stamps, includes duplicates, most used, V.G.-V.F. ....		E. VI
2022	<b>GREAT BRITAIN &amp; COLONIES</b> , 19th Century Collection of 434 diff. including Australian States, British Africa, used & unused, Fair-Fine .....	760.00	
2023	<b>GREECE</b> , 19th Century Lot of 265 stamps including duplicates, many Hermes Heads, mostly used, few 20th Century, Fair-Fine .....		E. II
2024 ★	<b>GREENLAND, ICELAND</b> , 20th Century Collection of 64 mostly diff. including cpl. Sets, Fine-Very Fine .....	53.81	
2025	<b>GUATAMALA</b> , 19th Century Lot of several hundred stamps in wholesale quantities, used & unused, Very Good-Very Fine .....		E. III
2026	<b>GUATAMALA, HAITI, MEXICO, SALVADOR</b> , 19th Century Collection of 150 diff., used & unused, Very Good-Very Fine .....	102.00	
2027	<b>HONG KONG</b> , 19th & 20th Century Collection of 143 stamps including duplicates, mostly used, Very Good-Very Fine .....	186.00	
2028	<b>INDIA &amp; STATES</b> , 19th & 20th Century Collection of many hundreds of stamps, most used, Very Good-Very Fine .....		E. IV
2029	<b>INDIA &amp; STATES</b> , 19th & 20th Century Collection of many hundreds of stamps including duplicates, many States included, Very Good-V.F. ....		E. VII
2030	<b>ITALY, OLD ITALIAN STATES</b> , 19th Century Lot of 148 stamps including duplicates, used & unused, Fair-Fine .....		E. II
2031	<b>ITALY &amp; STATES</b> , 19th & 20th Century Collection of several hundred stamps including duplicates, used & unused, Very Good-Very Fine .....		E. V
2032	<b>ITALY, STATES &amp; COLONIES</b> , 19th Century Lot of 266 stamps including duplicates, used & unused, Fair-Very Fine .....	220.00	
2033	<b>JAPAN</b> , 19th Century Collection of 163 stamps including duplicates, most used, Very Good-Very Fine .....	43.76	
2034	<b>LATIN AMERICA</b> , 19th Century Lot of 247 stamps, nearly all used, includes duplicates, Very Good-Very Fine .....	134.00	
2035	<b>LATIN AMERICA</b> , 19th Century Collection of 633 diff., used & unused, Very Good-Very Fine .....	325.00	
2036	<b>LATIN AMERICA</b> , 19th Century Lot of 8 diff. with unnoticeable defects, Fine-Very Fine appearing .....	378.50	
2037	<b>LATIN AMERICA</b> , 19th Century Lot of hundreds of stamps, used & unused, Very Good-Very Fine .....		E. III

2038	<b>LATIN AMERICA</b> , 20th Century Lot of several hundred stamps including Sets, Airpost, wholesale quantities, most unused, Fine-Very Fine	<b>E. V</b>
2039	<b>LIBERIA</b> , 19th & early 20th Century Collection of 70 stamps including duplicates, used & unused, Very Good-Very Fine	118.00
2040	<b>LUXEMBOURG</b> , 19th Century Collection of 21 diff., few 20th Century, used & unused, Good-Fine	93.00
2041	<b>MAURITIUS</b> , 19th Century Collection of 48 diff., used & unused, includes some higher catalog with slight defects, Fair-Very Fine	194.00
2042	<b>MEXICO</b> , 19th Century Collection of 127 diff., mostly used, V. G.-V. F.	219.00
2043	<b>MEXICO</b> , 19th & early 20th Century Collection of 161 stamps including duplicates, used & unused, Very Good-Very Fine	<b>E. IV</b>
2044	<b>NETHERLANDS</b> , 19th Century Lot of 47 diff., used & unused, some defects, Fair-Fine	105.00
2045 ★	<b>NETHERLANDS</b> , 20th Century Collection of 193 mostly diff., nearly all are Semi-Postals in cpl. Sets, Fine-Very Fine	83.51
2046	<b>NETHERLANDS &amp; COLONIES</b> , 19th Century Lot of 304 stamps including duplicates, all used, includes few 20th Century, Very Good-V. F.	274.00
2047	<b>NEW BRUNSWICK, NEWFOUNDLAND, NOVA SCOTIA, PRINCE EDWARD</b> , 19th Century Lot of 98 stamps in wholesale quantities, used & unused, Very Good-Very Fine	165.00
2048	<b>NEWFOUNDLAND</b> , 19th Century Collection of 33 diff., most used, Very Good-Fine	117.45
2049	<b>NEWFOUNDLAND</b> , 19th & 20th Century Collection of 340 stamps including Blocks, duplicates, used & unused, some defects, Good-Fine	336.00
2050	<b>NEW ZEALAND</b> 19th & early 20th Century Collection of 180 diff., most used, Very Good-Very Fine	377.00
2051	<b>NORWAY</b> , 19th Century Collection of 84 diff., most used, V. G.-V. F.	171.00
2052	<b>NORWAY</b> , 19th Century Lot of 207 stamps including duplicates, nearly all used, few 20th Century, Very Good-Very Fine	221.00
2053 ★	<b>NORWAY</b> , 20th Century Collection of 126 mostly diff. including Semi-Postals, many cpl. Sets, Fine-Very Fine	48.64
2054	<b>NORWAY, SWEDEN, SWITZERLAND</b> , Lot of 163 stamps including duplicates, mostly 19th Century, Fair-Fine	117.00
2055	<b>PORTUGAL &amp; COLONIES</b> , Misc. Lot of 450 stamps, 19th & 20th Century including duplicates, used & unused, Fair-Fine	<b>E. III</b>
2056	<b>PORTUGAL &amp; COLONIES</b> , 19th Century Collection of 204 diff., most used, Very Good-Very Fine	529.00
2057 ★	<b>RUSSIA</b> , 1945-47, Dealers Stock of several hundred stamps mostly in cpl. Sets, up to 20 of a kind, Very Fine	<b>E. III</b>
2058	<b>ST. HELENA, St. LUCIA, St. VINCENT</b> , 19th & early 20th Century Collection of 98 stamps including Shades, used & unused, V. G.-V. F.	165.00
2059	<b>ST. LUCIA, ST. VINCENT</b> , 19th Century Collection of 20 mostly diff. including shades, used & unused, Fine-Very Fine	49.30
2060	<b>SCANDINAVIAN COUNTRIES</b> , 19th Century Collection of 214 mostly diff., used & unused, includes defective Iceland #01, Fair-Fine	492.00
2061	<b>SOUTH AMERICA</b> , 19th Century Collection of 108 diff., used & unused, Very Good-Very Fine	101.00
2062	<b>SPAIN</b> , 19th Century Collection of 138 diff., nearly all used, V. G.-V. F.	226.00
2063	<b>SWEDEN</b> , 19th Century Lot of 91 diff., nearly all used, V. G.-V. F.	155.00
2064	<b>SWEDEN</b> , 19th Century Lot of 211 stamps including duplicates, nearly all used, Very Good-Very Fine	231.00
2065	<b>SWITZERLAND</b> , 19th Century Collection of 174 stamps including duplicates, most used, Very Good-Very Fine	<b>E. V</b>
2066	<b>SWITZERLAND</b> , 19th & 20th Century Collection of several hundred stamps including Semi-Postals, Airpost, some duplicates, most used, Very Good-Very Fine	<b>E. VII</b>



2067	<b>SWITZERLAND</b> , 19th & early 20th Century Collection of 128 stamps including duplicates, strong in Imperforate Issues, includes defective, Fair-Fine .....	E. VI
2068	<b>TURKEY</b> , 1863, Collection of 10 stamps, all used, Very Good-Very Fine .....	E. II
2069	<b>WESTERN AUSTRALIA</b> , 19th & early 20th Century Collection of 41 diff., used & unused, includes #1 with thin, Very Good-Very Fine .....	49.00
2070	<b>WURTEMBERG</b> , 1851-1948, Specialized Collection of several thousand stamps including shades, varieties, Blocks, Covers, Telegraphs, Locals, Occupations, used & unused, Very Good-Very Fine .....	E. VII
2071	<b>General Foreign</b> , 19th & 20th Century Collection of many thousands of stamps in 5 vols., mostly Europeans countries, used & unused, Very Good-Very Fine .....	E. IX
2072	<b>General Foreign</b> , 19th & 20th Century Collection of several thousands of stamps, many duplicates, strong in Italy & Colonies, Portugal & Colonies, used & unused, Very Good-Very Fine .....	E. VI
2073	<b>General Foreign</b> , 19th Century Collection of about 1500 stamps, used & unused, few 20th century, Fair-Fine .....	E. VII
2074	<b>General Foreign</b> , 19th & 20th Century Lot of 475 stamps, most used, includes duplicates, Very Good-Very Fine .....	257.00
2075	<b>General Foreign</b> , 19th Century Lot of 492 stamps including duplicates, mostly European countries, used & unused, Fair-Fine .....	440.00
2076	<b>General Foreign Collection</b> of several hundred stamps including some U. S., neatly mounted in Master Global Album, Very Good-Very Fine .....	E. III
2077	<b>General Foreign</b> , Thousands mounted on pages, 19th & 20th, used and unused, worthwhile lot .....	E. X
2078	<b>General Foreign</b> , 19th & 20th Century Lot of hundreds of stamps, used & unused, Very Good-Very Fine .....	E. VII
2079	<b>General Foreign</b> , 20th Century Lot of many hundreds of stamps including Circuit Books, mint Sets, wholesale quantities, few 19th Century, Very Good-Very Fine .....	E. VIII
2080	<b>General Foreign Accumulation</b> of many Thousands of stamps in box, 19th & 20th Century, includes British Colonies, South America, Wholesale quantities, used & unused, Fair-Fine .....	E. VIII
2081	<b>Foreign Accumulation</b> , Carton containing thousands of stamps, 19th & 20th Century including Sets, used & unused, Fair-Fine .....	E. VIII
2082	☒ <b>Foreign Covers</b> , 19th & 20th, over 300 covers many interesting items .....	E. VI
2083	<b>General Foreign Damaged</b> , Lot of many hundreds, high catalog value .....	E. III
2084	<b>General Foreign Damaged</b> , 19th Century Lot of several hundred stamps, all defective .....	E. II
2085	<b>Foreign Revenues &amp; Locals</b> , Lot of several hundreds including unusual items, Interesting .....	—

#### FOREIGN WHOLESALE

2086	★ <b>AUSTRALIA, NEW ZEALAND</b> , 1946, ½p-1/ Peace Issues #200-202 (50 Sets). #247-257 (10 Sets). Very Fine .....	50.50
2087	★ <b>AUSTRIA</b> , 1947, 3g-1s, Semi-Postals #B199-B206 (20 Sets). #B218-B223 (30 Sets). Very Fine .....	49.70
2088	★ <b>BARBADOS</b> , 1939, ½p-3p Tercentenary #202-206 (10 Sets). Very Fine .....	43.00
2089	★ <b>BELGIUM</b> , 1935, 10c-2.45fr Queen Astrid #B170-B177 (18 Sets). V.F. .....	72.72
2090	<b>BRITISH COLONIES</b> , late 19th & 20th Century Lot of 4650 stamps in wholesale quantities, Very Good-Very Fine .....	300.00
2091	★ <b>BRITISH SOLOMON ISLANDS, MAURITIUS</b> , 1937, 1p-20c Coronations #64-66, #208-210, 132 Sets of First, 54 Sets of last, Very Fine .....	103.32
2092	<b>BRITISH WEST INDIES</b> , 19th & 20th Century Lot of about 2000 stamps in wholesale quantities, 34 to 500 of a kind, Very Good-Very Fine .....	272.00

2093	<b>CANADA</b> , 1859, 1c-17c Postage #14(6) #17(4) #18(6) #19(2). Most have unnoticeable defects, Very Good-Fine appearing .....	138.50
2094	— 1868-79, 1c-15c Postage #23(3) #24(3) #27(4) #29(3) #30(4). Most have unnoticeable defects, Very Good-Fine appearing .....	66.50
2095	— 1870, 3c Copper Red #37b(62). Very Good-Very Fine .....	155.00
2096	— 1873-79, 3c Red #37e(65). Good-Very Fine .....	81.25
2097	— 1888-97, ½c-50c Pictorials #46(3) #47(1) #49(2) #55(1) #56(3) #57(3) #59(1) #60(40). Most have thins or creases, Fine-V.F. appearing .....	88.25
2098	<b>CAPE OF GOOD HOPE</b> , 1855, 1p-6p Triangles #3(3) #4(5) #5(3) #13(2). Good-Very Good .....	269.50
2099	— 1884-98, ½p-2p Postage #41(650) #42(300) #43(3300) #44(127) #52(115) #62(260). Very Good-Very Fine .....	450.00
2100 ★	<b>CHINA</b> , 1939, 5c-\$1.00 Constitution #364-367 (18 Sets). Very Fine .....	57.60
2101 ★	<b>CZECHOSLOVAKIA</b> , 1937, Prague Exposition Souvenir Sheet #251(50). Very Fine .....	25.00
2102 ★	— 1938, 2k Masaryk Souvenir Sheet #B152(29). Very Fine .....	36.25
2103 ★	<b>ECUADOR</b> , 1938, 2c-2s Constitution Postage, Airpost #366-372, C57-C63 (18 Sets). Very Fine .....	128.70
2104 ★	<b>ERITREA</b> , 1934, 25c-21 Colonial Arts Airpost #C1-C6 (8 Sets). V.F. ....	28.80
2105 ★	<b>FINLAND</b> , 1947, 8m-20m Pictorials, Semi-Postals #256(27) #268(26) #269(24) #B82-B86 (9 Sets). Very Fine .....	33.15
2106 ★	<b>GERMANY</b> , 1954, 7pf-40pf Semi-Postals #B338-#B341 (8 Sets). V.F. ....	16.40
2107	<b>GREAT BRITAIN</b> , 1857-65, 4p Rose #26(124) 6p Lilac #45(39). G.-V.F. ....	378.25
2108	— 19th Century Lot of 149 stamps in wholesale quantities, all used, Fair-Fine .....	280.00
2109 ★	<b>HAITI</b> , 1944, 5c Postal Tax #RA1-#RA4(27 Sets). Very Fine .....	81.00
2110 ★	<b>ITALIAN SOMALILAND</b> , 1934, 25c-2L Colonial Arts Airpost #C1-#C6 (9 Sets). Very Fine .....	32.40
2111 ★	<b>JAPAN</b> , 1938, 2s-20s National Parks Souvenir Sheet #283a(15). V.F. ....	26.25
2112 ★	<b>KENYA &amp; UGANDA</b> , 1935, 20c-1/ Silver Jubilee #42-#45 (8 Sets). Very Fine .....	23.60
2113 ★	<b>MONACO</b> , 1946, 10c-15fr Roosevelt #198-#202, #B93, #C14-#C15, #CB6 (10 Sets). Very Fine .....	17.10
2114	<b>NETHERLAND</b> , 1852-67, 5c-15c Postage #1(10); #2(4), #3(3), #7(7), #8(10). Fair-Fine .....	82.89
2115 ★田	<b>NORFOLK ISLAND</b> , 1947, ½p-2/ Pictorials #1-#12 (8 Sets). Very Fine .....	16.80
2116 ★	<b>NORTHERN RHODESIA, SOUTHERN RHODESIA</b> , 1935, 1p-6p Silver Jubilees #18-#21, #33-#36 Ten Sets of first, 6 Sets of last, V.F. ....	35.12
2117 ★	<b>NORWAY</b> , 1955, 20ö-55ö Centenary #337-#339(80 Sets). Very Fine .....	36.00
2118 ★	<b>PHILIPPINES</b> , 1925-31, 2c Green Imperforate #340(400). Mostly in Sheets, Very Fine .....	48.00+
2119 ★田	— 1936, 2c-36c Rizal #402-#404, Five Sets of Sheets of 25, V.F. ....	77.50
2120 ★田	— 1936, 2c-12c Quezon #408-;410, three Sets of Sheets of 48, V.F. ....	48.96
2121 ★	— 1939, 2c-12c Pictorials #452-#454(43 Sets) #455-#457(44 Sets). Fine-Very Fine .....	39.15
2122 ★	— 1948, 4c-16c Mac Arthur #519-#521(39 Sets). Very Fine .....	35.10
2123 ★	<b>ST. VINCENT</b> , 1935, 1p-1/ Silver Jubilees #134-#137(16 Sets). V.F. ....	68.00
2124	<b>SWEDEN</b> , 1862-69, 20ö Vermilion #16(125). All have town cancels, Fine-Very Fine .....	281.25
2125 ★	<b>TRIPOLITANIA</b> , 1934, 25c-2L Colonial Arts Exposition #C43-#C48 (6 Sets). Very Fine .....	21.60
2126	<b>URUGUAY</b> , 1859, 80c Yellow (8). Small margins, Fine .....	30.00
2127	<b>BRITISH COLONIES</b> , 19th & 20th Century Accumulation of over 300 stamps including Canada, Newfoundland, includes wholesale quantities, Good-Fine .....	199.00
2128	<b>General Foreign</b> , Misc. 20th Century Lot of 23 items, includes Croatia Proofs, Specimen Overprints, Interesting .....	E.I



PHILATELIC LITERATURE

2129	The United States Stamp of 1851-57, Ashbrook, 2 Vols., Very Fine .....	E.V
2130	The United States Postage Stamps of the 20th Century, Vols. 1, 2, 3, 4, Johl, Very Fine .....	E.IV

END OF SALE — THANK YOU

*LOTS ON VIEW FROM APRIL 20th*

*OFFICE OPEN SATURDAY, APRIL 30th*

*SALES START AT 1 P.M.*

PRICES REALIZED

THIS SALE

\$1.00

OR ENTIRE YEAR \$3.50



## IS YOUR COLLECTION FOR SALE?

REALIZE IMMEDIATE CASH  
PLUS THE ADDED ADVANTAGE OF  
SELLING THROUGH OUR AUCTIONS

We will advance immediate cash up to 75% of our appraisal value, of what your collection should realize at auction.

Your collection will then be sold in one of our coming auction sales. All stamps are expertly and advantageously lotted in attractive, well illustrated catalogs. Lotting is meticulously planned under our personal supervision. Commission is 20% of the gross realization. Final settlement is made within five weeks after the sale. We have been continuously conducting stamp auctions in the United States for nearly thirty years.

Valuable collections and stamp holdings are especially wanted, but we will accept properties valued from \$500 upwards. Send all stamps direct for appraisal. Auction advance will be remitted within 48 hours following receipt. If not entirely pleased, stamps will be returned at our expense. If circumstances warrant due to bulk or value, we will travel anywhere to inspect important estates.

**ROBERT A. SIEGEL**

(Licensed and Bonded Auctioneer)

489 FIFTH AVENUE

NEW YORK CITY

(Tel. MU. 2-0980)



ROBERT A. SIEGEL  
489 Fifth Ave.  
New York 17, N. Y.

United States  
Stamps and Covers  
General Foreign

May 5th	65	4.00	131	60.00	197	16.00	263	9.00	329	7.50	395	10.50	461	18.50	527	34.00	592	90.00	
	66	8.00	132	18.00	198	4.00	264	38.00	330	4.00	396	6.00	462	16.00	528	7.00	593	4.00	
1	24.00	67	6.00	133	14.00	199	8.50	265	19.00	331	10.50	397	12.50	463	10.50	529	6.50	594	9.00
2	2.50	68	17.50	134	32.00	200	8.00	266	6.00	332	11.50	398	9.00	464	26.00	530	14.00	595	19.00
9	6.00	69	11.50	135	105.00	201	27.50	267	13.00	333	10.50	399	8.50	465	26.00	531	2.00	596	5.00
4	8.00	70	15.50	136	9.50	202	17.00	268	8.00	334	6.50	400	37.50	466	43.00	532	3.50	597	4.50
5	10.00	71	13.50	137	5.00	203	8.00	269	3.00	335	10.50	401	16.00	467	17.00	533	5.50	598	5.50
6	10.50	72	10.00	138	6.50	204	28.00	270	20.00	336	5.00	402	10.50	468	90.00	534	27.00	599	7.50
7	16.00	73	10.50	139	66.00	205	17.50	271	12.50	337	6.00	403	13.00	469	14.00	535	42.00	600	7.00
8	15.50	74	11.00	140	26.00	206	4.00	272	8.00	338	11.50	404	9.00	470	23.00	536	35.00	601	8.00
9	11.50	75	7.50	141	6.50	207	5.00	273	22.00	339	15.00	405	9.00	471	16.00	537	8.00	602	13.00
10	20.00	76	9.50	142	10.00	208	18.00	274	12.00	340	16.00	406	5.50	472	29.00	538	7.00	603	9.50
11	16.50	77	8.00	143	9.50	209	8.50	275	18.50	341	21.00	407	22.00	473	22.00	539	15.00	604	10.00
12	15.00	78	25.00	144	6.25	210	7.50	276	11.00	342	16.00	408	22.00	474	30.00	540	56.00	605	9.00
13	15.00	79	9.00	145	16.00	211	10.00	277	10.00	343	17.00	409	26.00	475	55.00	541	18.00	606	8.00
14	13.00	80	10.00	146	34.00	212	11.00	278	19.00	344	9.00	410	26.00	476	55.00	542	6.00	607	6.00
15	11.50	81	9.00	147	8.00	213	12.50	279	16.00	345	12.00	411	26.00	477	22.00	543	77.50	608	80.00
16	10.50	82	11.00	148	12.50	214	11.50	280	22.00	346	11.00	412	30.00	478	57.50	544	21.00	609	5.00
17	6.50	83	12.00	149	16.50	215	10.00	281	19.00	347	22.50	413	29.00	479	55.00	545	22.00	610	3.50
18	6.00	84	10.50	150	26.00	216	12.00	282	5.50	348	10.50	414	37.00	480	16.00	546	6.50	611	14.00
19	21.00	85	6.00	151	12.00	217	9.00	283	9.00	349	10.50	415	36.00	481	37.00	546A	7.00	612	14.00
20	5.50	86	12.00	152	7.50	218	25.00	284	16.00	350	10.00	416	23.00	482	19.00	547	36.00	613	5.50
21	11.50	87	9.50	153	25.00	219	135.00	285	18.00	351	11.00	417	21.00	483	70.00	548	22.50	614	4.00
22	42.00	88	4.00	154	8.00	220	6.50	286	23.00	352	34.00	418	40.00	484	15.00	549	10.50	615	9.00
23	8.50	89	13.50	155	4.50	221	13.00	287	6.50	353	8.50	419	41.00	485	15.00	550	22.00	616	9.00
24	9.50	90	6.00	156	14.00	222	11.50	288	22.50	354	18.50	420	27.00	486	14.00	551	22.00	617	42.50
25	10.50	91	10.00	157	10.00	223	8.50	289	18.00	355	11.00	421	15.00	487	14.00	552	34.00	618	62.50
26	15.50	92	9.50	158	5.50	224	30.00	290	18.00	356	7.50	422	14.00	488	11.00	553	12.50	619	7.00
27	31.00	93	12.00	159	10.00	225	9.50	291	18.00	357	16.50	423	16.50	489	14.50	554	33.00	620	15.50
28	47.50	94	2.50	160	3.00	226	2.00	292	14.00	358	17.00	424	22.00	490	48.00	555	32.50	621	17.00
29	11.00	95	9.00	161	13.00	227	13.00	293	48.00	359	10.00	425	20.00	491	21.00	556	7.00	622	7.50
30	23.00	96	6.00	162	7.50	228	8.00	294	34.00	360	11.00	426	23.00	492	28.00	557	39.00	623	12.50
31	13.00	97	6.00	163	8.00	229	9.50	295	62.50	361	8.50	427	6.50	493	21.50	558	8.00	624	60.00
32	8.00	98	6.50	164	13.50	230	13.50	296	115.00	362	15.00	428	16.50	494	15.00	559	14.00	625	38.00
33	2.00	99	12.00	165	20.00	231	240.00	297	18.00	363	9.00	429	34.00	495	45.00	560	19.00	626	55.00
34	4.50	100	13.50	166	30.00	232	9.00	298	19.00	364	3.00	430	23.00	496	24.00	561	7.50	627	62.50
35	4.00	101	12.00	167	27.00	233	18.00	299	24.00	365	13.00	431	27.00	497	46.00	562	42.00	628	12.50
36	36.00	102	12.50	168	36.00	234	8.50	300	13.00	366	32.50	432	16.00	498	10.50	563	8.00	629	13.00
37	310.00	103	12.50	169	62.50	235	9.00	301	10.00	367	13.00	433	25.00	499	21.00	564	24.00	630	17.50
38	7.50	104	30.00	170	9.00	236	8.50	302	450.00	368	10.00	434	27.50	500	8.00	565	50.00	631	57.50
39	13.00	105	25.00	171	14.50	237	9.00	303	7.50	369	15.50	435	36.00	501	12.00	566	50.00	632	13.00
40	12.50	106	8.50	172	13.50	238	8.00	304	17.00	370	5.50	436	42.50	502	21.00	567	11.00	633	95.00
41	15.00	107	13.00	173	13.50	239	23.00	305	5.50	371	4.50	437	60.00	503	5.00	568	15.00	634	9.00
42	10.50	108	9.00	174	13.00	240	6.50	306	11.50	372	9.00	438	62.50	504	5.00	569	13.00	635	100.00
43	9.00	109	4.00	175	18.00	241	6.00	307	19.00	373	15.50	439	47.00	505	6.00	570	14.50	636	35.00
44	4.00	110	8.00	176	24.00	242	11.50	308	28.00	374	8.00	440	17.00	506	36.00	571	25.00	637	77.50
45	26.00	111	13.50	177	7.50	243	8.50	309	23.00	375	6.50	441	17.00	507	7.50	572	18.00	638	14.00
46	10.50	112	4.00	178	17.50	244	4.50	310	67.50	376	9.00	442	34.00	508	11.50	573	7.00	639	10.50
47	10.00	113	29.00	179	20.50	245	7.50	311	6.50	377	4.00	443	13.00	509	41.00	574	4.50	640	18.00
48	23.00	114	8.00	180	11.00	246	12.00	312	17.00	378	10.50	444	28.00	510	10.50	575	7.00	641	22.00
49	14.50	115	11.50	181	44.00	247	23.00	313	9.50	379	9.00	445	18.00	511	6.00	576	10.50	642	12.50
50	11.50	116	6.50	182	7.50	248	52.00	314	10.50	380	9.00	446	40.00	512	11.50	577	13.50	643	3.50
51	9.50	117	11.50	183	7.00	249	20.00	315	40.00	381	9.50	447	28.00	513	47.50	578	8.00	644	12.50
52	2.50	118	190.00	184	18.50	250	8.50	316	6.00	382	5.50	448	10.50	514	185.00	579	12.50	645	27.00
53	130.00	119	11.00	185	29.00	251	32.00	317	5.50	383	10.00	449	23.00	515	36.00	580	14.50	646	22.50
54	12.00	120	5.00	186	34.00	252	18.00	318	8.00	384	14.50	450	13.50	516	7.50	581	15.00	647	8.00
55	37.50	121	7.50	187	9.00	253	15.00	319	9.50	385	4.50	451	14.50	517	3.50	582	24.00	648	6.50
56	29.00	122	11.50	188	16.50	254	7.00	320	7.50	386	9.00	452	15.00	518	2.00	583	25.00	649	21.00
57	33.00	123	11.50	189	7.00	255	11.50	321	16.00	387	3.50	453	15.50	519	4.00	584	15.00	650	37.50
58	14.50	124	17.00	190	9.50	256	9.00	322	6.50	388	8.00	454	19.50	520	14.00	585	17.00	651	57.50
59	10.00	125	14.00	191	11.00	257	10.00	323	6.50	389	21.00	455	19.00	521	6.00	586	15.00	652	80.00
60	24.00	126	39.00	192	11.00	258	7.00	324	10.00	390	10.00	456	23.00	522	54.00	587	6.50	653	16.00
61	18.50	127	60.00	193	9.00	259	2.50	325	26.00	391	13.00	457	18.00	523	27.00	588	8.00	654	10.00
62	20.00	128	33.00	194	36.00	260	7.00	326	15.50	392	9.50	458	24.00	524	51.00	589	6.50	655	9.50
63	35.00	129	39.00	195	7.50	261	18.00	327	22.00	393	8.00	459	14.50	525	24.00	590	7.50	656	12.50
64	13.50	130	20.00	196	10.50	262	12.00	328	15.00	394	7.50	460	18.00	526	21.00	591	95.00	657	11.00



658 17.00	725 15.50	798 11.00	871 22.50	944 5.00	1017 13.00	1090 18.50	1163 30.00	1236 16.00	1309 15.00
659 7.50	726 15.00	799 20.00	872 20.00	945 12.00	1018 6.00	1091 11.00	1164 30.00	1237 11.50	1310 24.00
660 25.00	727 6.50	800 50.00	873 8.00	946 3.50	1019 17.50	1092 30.00	1165 16.50	1238 9.50	1311 24.00
661 16.50	728 10.50	801 41.00	874 8.00	947 11.50	1020 19.00	1093 10.50	1166 110.00	1239 20.00	1312 23.00
662 15.50	729 8.00	802 40.00	875 10.50	948 8.50	1021 7.00	1094 145.00	1167 10.00	1240 17.50	1313 24.00
663 57.50	730 12.50	803 10.00	876 8.00	949 8.00	1022 77.50	1095 14.50	1168 14.50	1241 12.00	1314 23.00
664 21.00	731 15.50	804 13.00	877 12.00	950 14.00	1023 7.00	1096 13.00	1169 23.00	1242 14.50	1315 23.00
665 10.00	732 10.00	805 14.00	878 6.00	951 13.00	1024 100.00	1097 13.00	1170 20.00	1243 10.00	1316 22.00
666 17.00	733 62.50	806 26.00	879 8.00	952 17.50	1025 25.00	1098 12.00	1171 17.00	1244 15.50	1317 18.00
667 9.00	734 18.00	807 875.00	880 12.00	953 31.00	1026 62.50	1099 9.00	1172 28.00	1245 11.50	1318 17.50
668 31.00	735 15.00	808 6.00	881 14.00	954 5.50	1027 6.00	1100 27.00	1173 14.00	1246 67.50	1319 13.50
669 8.00	736 18.50	809 8.00	882 10.50	955 3.00	1028 7.50	1101 10.50	1174 9.50	1247 25.00	1320 32.00
670 8.00	737 21.00	810 10.00	883 21.00	956 9.50	1029 11.00	1102 9.50	1175 44.00	1248 50.00	1321 20.00
671 18.00	738 23.00	811 12.50	884 9.50	957 10.50	1030 16.00	1103 19.00	1176 10.50	1249 34.00	1322 6.00
672 13.00	739 21.00	812 36.00	885 7.50	958 13.00	1031 85.00	1104 31.00	1177 13.00	1250 21.00	1323 13.00
	740 29.00	813 26.00	886 90.00	959 13.50	1032 8.00	1105 25.00	1178 28.00	1251 85.00	1324 15.50
	741 18.50	814 20.00	887 16.00	960 310.00	1033 28.50	1106 185.00	1179 12.50	1252 16.00	1325 21.00
	742 50.00	815 9.00	888 16.00	961 14.00	1034 18.50	1107 14.00	1180 8.00	1253 15.50	1326 45.00
	743 180.00	816 67.50	889 19.50	962 9.00	1035 16.50	1108 34.00	1181 5.50	1254 19.50	1327 45.00
May 6th	744 20.00	817 85.00	890 13.50	963 7.00	1036 15.00	1109 26.00	1182 21.00	1255 60.00	1328 42.00
673 26.00	745 100.00	818 37.50	891 14.00	964 4.00	1037 5.00	1110 25.00	1183 11.50	1256 42.00	1329 40.00
674 26.00	746 24.00	819 130.00	892 7.00	965 87.50	1038 5.50	1111 52.50	1184 41.00	1257 10.50	1330 41.50
675 24.00	747 31.00	820 28.00	893 87.50	966 27.00	1039 55.00	1112 42.50	1185 36.50	1258 19.00	1331 40.00
676 18.50	748 20.00	821 28.00	894 20.00	967 15.00	1040 37.50	1113 47.50	1186 17.50	1259 15.00	1332 36.00
677 12.00	749 10.00	822 510.00	895 16.00	968 21.00	1041 7.50	1114 67.50	1187 36.00	1260 44.00	1333 34.00
678 16.50	750 140.00	823 57.50	896 10.00	969 12.00	1042 12.50	1115 40.00	1188 31.00	1261 67.50	1334 30.00
679 16.00	751 50.00	824 18.00	897 16.00	970 10.00	1043 4.50	1116 60.00	1189 31.00	1262 62.50	1335 5.50
680 13.00	752 15.50	825 30.00	898 60.00	971 11.00	1044 12.00	1117 60.00	1190 7.50	1263 13.00	1336 7.00
681 8.50	753 11.50	826 26.00	899 22.00	972 70.00	1045 9.00	1118 58.00	1191 14.00	1264 13.50	1337 8.50
682 72.50	754 5.50	827 18.00	900 10.50	973 39.00	1046 37.00	1119 40.00	1192 39.00	1265 13.00	1338 32.00
683 105.00	755 7.50	828 8.00	901 135.00	974 4.50	1047 3.00	1120 46.00	1193 21.00	1266 19.50	1339 10.00
684 44.00	756 5.00	829 260.00	902 8.00	975 20.00	1048 5.50	1121 8.50	1194 12.50	1267 12.50	1340 190.00
685 42.50	757 8.50	830 20.00	903 8.50	976 145.00	1049 18.00	1122 16.50	1195 21.00	1268 13.00	1341 9.50
686 42.00	758 23.00	831 40.00	904 15.50	977 13.50	1050 14.00	1123 17.00	1196 12.50	1269 14.50	1342 21.00
687 47.50	759 125.00	832 27.00	905 30.00	978 7.50	1051 23.00	1124 97.50	1197 17.50	1270 15.50	1343 13.50
688 26.00	760 120.00	833 36.00	906 5.50	979 11.50	1052 12.50	1125 10.50	1198 10.00	1271 31.00	1344 6.00
689 37.00	761 15.00	834 11.00	907 20.00	980 7.00	1053 7.00	1126 26.00	1199 6.00	1272 22.50	1345 10.50
690 23.50	762 10.00	835 62.00	908 60.00	981 4.00	1054 17.50	1127 12.50	1200 31.00	1273 16.50	1346 11.00
691 12.00	763 11.50	836 16.00	909 200.00	982 5.50	1055 10.50	1128 18.00	1201 20.00	1274 17.50	1347 9.00
692 11.00	764 5.50	837 32.00	910 10.00	983 6.50	1056 10.00	1129 7.50	1202 23.50	1275 15.00	1348 57.00
693 10.50	765 6.00	838 15.50	911 10.00	984 16.00	1057 2.50	1130 19.00	1203 35.00	1276 16.00	1349 15.50
694 5.50	766 15.50	839 34.00	912 7.50	985 6.50	1058 9.00	1131 7.50	1204 12.50	1277 6.00	1350 7.00
695 6.50	767 165.00	840 30.00	913 31.00	986 11.00	1059 155.00	1132 36.00	1205 31.00	1278 15.00	1351 12.50
696 3.00	768 60.00	841 9.00	914 72.50	987 12.50	1060 30.00	1133 12.00	1206 11.00	1279 10.50	1352 29.00
697 10.00	769 60.00	842 10.00	915 10.00	988 8.00	1061 16.50	1134 14.00	1207 19.00	1280 13.50	1353 31.00
698 11.50	770 9.50	843 28.00	916 20.00	989 5.50	1062 10.50	1135 15.50	1208 10.50	1281 13.50	1354 28.00
699 14.50	771 8.50	844 32.50	917 15.00	990 7.00	1063 22.50	1136 52.50	1209 36.00	1282 11.00	1355 26.00
700 10.00	772 6.50	845 100.00	918 16.00	991 out	1064 18.50	1137 50.00	1210 26.00	1283 9.50	1356 62.00
701 5.50	773 15.00	846 340.00	919 135.00	992 12.50	1065 7.25	1138 37.00	1211 14.00	1284 12.00	1357 215.00
702 40.00	774 32.00	847 18.00	920 6.50	993 9.00	1066 7.00	1139 49.00	1212 7.50	1285 11.00	1358 15.00
703 77.00	775 36.00	848 17.00	921 4.00	994 9.00	1067 7.00	1140 90.00	1213 10.00	1286 10.00	1359 44.00
704 74.00	776 23.00	849 32.00	922 11.00	995 2.50	1068 32.00	1141 29.00	1214 5.00	1287 20.50	1360 22.50
705 21.00	777 20.00	850 17.00	923 23.50	996 13.50	1069 21.00	1142 33.00	1215 10.00	1288 13.00	1361 10.50
706 9.00	778 62.50	851 16.00	924 11.50	997 14.50	1070 20.00	1143 22.00	1216 72.50	1289 8.50	1362 10.50
707 19.00	779 80.00	852 30.00	925 10.00	998 75.00	1071 11.50	1144 22.00	1217 17.50	1290 8.00	1363 10.50
708 12.00	780 380.00	853 11.00	926 10.50	999 14.00	1072 10.00	1145 11.50	1218 16.50	1291 12.00	1364 115.00
709 28.00	781 260.00	854 15.50	927 30.00	1000 8.00	1073 80.00	1146 30.00	1219 9.50	1292 14.50	1365 32.50
710 115.00	782 90.00	855 52.50	928 19.00	1001 13.50	1074 29.00	1147 77.50	1220 10.50	1293 9.50	1366 67.50
711 33.00	783 29.00	856 25.00	929 8.50	1002 15.50	1075 8.00	1148 18.00	1221 26.00	1294 12.50	1367 67.50
712 13.00	784 100.00	857 10.00	930 5.50	1003 28.00	1076 20.00	1149 32.00	1222 70.00	1295 15.50	1368 90.00
713 17.00	785 52.50	858 8.00	931 9.00	1004 25.00	1077 7.00	1150 21.00	1223 54.00	1296 15.50	1369 7.50
714 10.50	786 46.00	859 31.00	932 9.00	1005 23.00	1078 6.50	1151 22.00	1224 160.00	1297 12.50	1370 15.00
715 7.00	787 13.00	860 7.00	933 8.00	1006 15.00	1079 13.00	1152 15.50	1225 6.50	1298 37.00	1371 112.50
716 22.00	788 11.00	861 90.00	934 4.00	1007 15.00	1080 4.00	1153 10.50	1226 10.00	1299 9.50	1372 77.50
717 10.00	789 21.00	862 87.50	935 4.50	1008 10.50	1081 10.00	1154 8.00	1227 16.50	1300 33.00	1373 30.00
718 21.00	790 30.00	863 29.00	936 10.50	1009 9.00	1082 19.00	1155 3.50	1228 11.00	1301 30.50	1374 11.00
719 13.50	791 77.50	864 36.00	937 10.00	1010 102.50	1083 30.00	1156 24.00	1229 19.00	1302 14.00	1375 330.00
720 10.50	792 40.00	865 15.00	938 20.00	1011 36.00	1084 80.00	1157 14.00	1230 4.50	1303 12.00	1376 21.00
721 10.50	793 29.00	866 5.00	939 14.00	1012 24.00	1085 10.00	1158 35.00	1231 11.00	1304 23.00	1377 41.00
722 16.00	794 31.00	867 6.50	940 11.50	1013 27.00	1086 27.00	1159 46.00	1232 17.00	1305 41.00	1378 700.00
723 8.50	795 102.50	868 16.50	941 8.50	1014 37.50	1087 13.50	1160 15.50	1233 14.50	1306 17.00	1379 21.00
724 15.00	796 87.50	869 12.50	942 8.00	1015 27.50	1088 12.00	1161 7.00	1234 10.00	1307 7.00	1380 10.50
	797 325.00	870 9.00	943 5.50	1016 80.00	1089 20.50	1162 6.00	1235 28.00	1308 9.50	1381 3.50