

239th SALE

**NINETEENTH CENTURY  
UNITED STATES  
STAMPS and COVERS  
CONFEDERATE STATES**



**AT PUBLIC AUCTION**

**Wednesday and Thursday  
APRIL 19th and 20th, 1961**

**AT 1:30 P.M. EACH DAY**

*Robert A. Siegel*  
**AUCTIONS**

**489 FIFTH AVENUE**

**NEW YORK 17, N. Y.**

**Tel. MUrray Hill 2-0980**



## CONDITIONS OF SALE

1. The terms of sale are strictly cash to the highest bidder. All buyers are expected to pay for lots within three days of receipt, unless special arrangements have been made prior to the sale.
2. All bids are per lot as numbered in the catalogue and not per piece, unless otherwise announced by the auctioneer at the time of sale.
3. Any lot the description of which is incorrect is returnable only within three days of receipt. All disputed lots must be returned intact as received. Lots containing five or more stamps are not returnable at any time. No lots may be returned by purchasers who have had the opportunity to examine them before the sale.
4. Successful mail bidders, unless they are known to us or supply acceptable references, will be notified of the amount of the lots secured for them, and are expected to send payment in full before the lots are forwarded.
5. If the purchase price has not been paid within the time limit, or lots taken up within seven days from date of sale, they may be resold and any losses arising from such sale charged to the defaulter.
6. All stamps are sold as genuine, except where sold "As Is". Claims for any lot proving otherwise, must be made within two weeks from date of sale.
7. The right is reserved to group two or more lots, also withdraw any lot or lots from the sale, or to act on behalf of the seller.
8. Until paid for in full all lots remain the property of Robert A. Siegel.
9. No commission is charged for buying at our sales, but all forwarding charges will be added to the purchase price.
10. Upon written application lots may be sent for examination prior to the auction, conditional upon being mailed back by registered mail, adequately insured, within 24 hours of receipt. The applicant is completely responsible for all lots sent for examination, and for the insurance of same against mishap, from the time of receipt until they are actually received back, and is to pay all expenses of postage and insurance.
11. The placing of a bid shall constitute acceptance of the foregoing conditions of sale.

ROBERT A. SIEGEL  
GREGORY MOZIAN, Licensed Auctioneers

---

In sending bids, always state the highest price you are prepared to pay for the lot. Your limit will not be used as a starting bid unless absolutely necessary.

## DESCRIPTIONS

Superb or Extremely Fine—the finest condition for noteworthy, outstanding copies.

Very Fine (VF)—means that there is a slight deviation from the above.

Fine (F)—means that the perforations do not touch the design on issues after 1890, but in some cases may just touch in earlier issues; if used, fairly lightly cancelled.

Very Good (VG)—means that the appearance is generally fine but that the perforations cut the design slightly.

Good (G)—means average off-centering; or fairly attractive with slight defects  
Original gum is not to be expected on 19th Century stamps up to 1888 unless so stated.

Scott's 1960 Specialized United States Catalogue is used for cataloguing our lots of United States and Scott's Standard Catalogue, 1960 for others.

|   |
|---|
| WE SOLICIT FINE MATERIAL FOR FUTURE SALES |
|---|



APRIL 19th & 20th, 1961 — 1:30 P.M.

**ROBERT A. SIEGEL, Inc.**  
**489 Fifth Avenue**  
**New York 17, N. Y.**  
**Tel.: MUrray Hill 2-0980**

REFERENCES PLEASE  
(if unknown to us)

**SIGNED**

[illegible]

**Upon request, estimate of value furnished on any lots in this auction.**



[illegible]



# FIRST SESSION

WEDNESDAY, APRIL 19th, 1961 — 1:30 P.M.

## UNITED STATES COVERS

### STAMPLESS COVERS

- |    |  |        |
|----|--|--------|
| 1  | ✉ <b>Augusta, Me.</b> in clear Red <b>Horn of Plenty</b> cancel, 18¾ in ms., 1827 usage, Fine .....  | E. II  |
| 2  | ✉ <b>Balto. Jan. 30</b> in clear str. line on 1794 cover to Philadelphia, 12½ in ms. Very Fine .....   | E. II  |
| 3  | ✉ <b>Balto. Oc. 8</b> in clear str. line, ms. rate, on 1798 cover to New Bedford, Fine .....   | E. I   |
| 4  | ✉ <b>Bedford, Ind.</b> in circle, unusual large "5" in open Box, Fine .....  | E. II  |
| 5  | ✉ <b>Bennington, Vt. 1832</b> in clear circle, tiny handstamped "12½", Fine .....  | E. I   |
| 6  | ✉ <b>Bishopmark</b> , clear <b>Paid</b> struck over <b>Free</b> , 10 in ms. Philadelphia to New York in 1796 .....   | E. I   |
| 7  | ✉ <b>Bishopmarks</b> in clear circles, 10 and 20 rate markings, Boston to New Bedford and Philadelphia to N. Y. in 1796, Fine .....                                  | E. II  |
| 8  | ✉ <b>Boston</b> in str. line, Bishopmark, 10 in ms., 1795 usage, Fine .....  | E. I   |
| 9  | ✉ <b>Boston</b> str. line on 4 covers, Bishopmarks, 10 and 20 rate markings, 1793, 94, 96, 97 usages, V. G.-F. ....  | E. II  |
| 10 | ✉ <b>Boston</b> , two covers, str. line and circle pmks., one with Bishopmark, both with str. line <b>ship</b> , 1800-1801 use, F.-V. F. ....                        | E. II  |
| 11 | ✉ <b>Boston, Ms.</b> in Red Circle, <b>Ship</b> and " <b>Quarantine</b> " in Red str. lines, ms. rate, used to Philadelphia in 1832, Fine .....                      | E. III |
| 12 | ✉ <b>Boston 5cts.</b> in Red circle on cover with Illustrated corner card showing Faneuil Hall Market, Very Fine .....   | E. II  |
| 13 | ✉ <b>Boston 10cts.</b> in clear Red circle on 1847 cover privately carried from India, clear <b>Baptist Miss Rooms</b> Boston forwarders mark on reverse, Fine ..... | E. II  |
| 14 | ✉ <b>Boston Am. Pkt. 24</b> or <b>U. S. Notes 35</b> and <b>N. Y. Bremen Pkt. 15 U. S. Notes 21</b> in clear circles on 2 covers, Fine .....                         | E. I   |
| 15 | ✉ <b>Bridgeport, Ct.</b> in clear Red circle, 2 in Red, on tiny embossed <b>Valentine</b> cover with enclosure, Very Fine .....                                      | E. I   |
| 16 | ✉ <b>Buffalo, N. Y. 5</b> in clear Blue circle, handstamped <b>Western Hotel</b> in small Red octagon, Very Fine .....   | E. I   |
| 17 | ✉ <b>Canton, Ohio</b> in Blue circle, 10 in Blue, <b>P. O. Dept. Dead Letter Office</b> in circle, Fine .....  | E. II  |
| 18 | ✉ <b>Charleston, S. C. 12½</b> in clear Red circles on two covers, different size pmks., V. F. ....  | E. I   |

**LOTS ON VIEW FROM APRIL 10th**

**OFFICE OPEN SATURDAY, APRIL 15th**



|    |   |  |        |
|----|---|--|--------|
| 19 | ✉ | <b>Chester X Roads, Ohio</b> in Bold Circle, Free and P. M. Free Frank, Fine   | E. I   |
| 20 | ✉ | <b>Chillicothe, Columbus, Portsmouth, Zanesville, Ohio</b> markings in clear ovals, 1830's, ms. rate markings, Portsmouth Boxed Paid in Red, Fine lot                                    | E. II  |
| 21 | ✉ | <b>Cleaveland, O.</b> in clear Red double box, 25 in ms., V. F.  | E. I   |
| 22 | ✉ | <b>Cleaveland, O.</b> in Bold Red double box 25 in Ms., V. F.  | E. II  |
| 23 | ✉ | <b>Cleveland, O.</b> in greyish green circle Paid in Ms., Bold <b>New England Hotel, Cleveland Ohio</b> handstamped in Blue Octagon, 1847 usage, Fine                                    | E. II  |
| 24 | ✉ | <b>Cleveland, O.</b> 8 covers, 1840-1850s, a large variety of postal markings in Red, Blue and Black, V. G.-V. F.  | E. I   |
| 25 | ✉ | <b>Colebrook, N. H.</b> in clear circle, Paid 3 in circle on tiny ladies cover with <b>Embossed &amp; Colored Rose</b> , Very Fine   | E. II  |
| 26 | ✉ | <b>Colerain, O. 6th Mo. 21</b> in Bold circle, Free & P. M. Frank, <b>Quaker date</b> , V. F.  | E. II  |
| 27 | ✉ | <b>Collect Six Cents for Hale &amp; Co.</b> in Red box, <b>Mailed Late for the 11th</b> in clear Red str. line, 1844 use, Fine   | E. I   |
| 28 | ✉ | <b>Collinsville Conn.</b> in <b>Axe</b> cancel, Paid 6 in ms., 1837 usage, Fine (Photo)  | E. V   |
| 29 | ✉ | <b>Columbus, Ohio</b> in clear <b>Circle of Astirisks</b> pmk., 12½ in Ms. Fine  | E. I   |
| 30 | ✉ | <b>Columbus. O.</b> pmk. and 40 in Red, on cover addressed to <b>San Francisco, Upper California</b> , Fine  | E. II  |
| 31 | ✉ | <b>Concord, N. H.</b> pmk and 10 in blue, cover has Embossed <b>Horse Races</b> at upper left, Fine  | E. I   |
| 32 | ✉ | <b>Connecticut Stampless</b> , 19 Covers, 1811-1850's, including unusual cancels, Forwarded, V. G.-V. F.   | E. III |
| 33 | ✉ | <b>Cottage Grove, Clark Co., Ia.</b> in clear circle on 1840 cover to Ohio. Cover defects, Good  | E. II  |
| 34 | ✉ | <b>Cross Border Usages</b> 4 covers from Canada, One to Canada, one Canadian internal usage, Wide Variety of Paid and Due Markings, most are Very Fine                                   | E. II  |
| 35 | ✉ | <b>Danville, Pa.</b> and Paid 3 in clear Blue circles, Printed and Embossed Illustrated corner card with Swan, V. F. (Photo)   | E. II  |
| 36 | ✉ | <b>Dayton Ohio</b> in clear double circle, <b>Post Office Business Free</b> in circle, on printed notice of mail being held, another clear strike of the Dayton pmk. on the inside, Fine | E. I   |
| 37 | ✉ | <b>Deersville, Ohio</b> in Blue broken circle, Paid in matching broken oval, 5 in circle in black, Fine  | E. II  |
| 38 | ✉ | <b>Detroit Michigan 3 Paid</b> in Red circle, Printed & Embossed corner card showing Ward's Steamer "Ocean", cover stained, attractive (Photo)   | E. IV  |
| 39 | ✉ | <b>Detroit, Mich.</b> in clear circle, <b>United States 6d</b> in clear Red Oval, Paid in Red Circle on 1858 cover to Canada, Blue & White corner card of Michigan Exchange, Very Fine   | E. II  |
| 40 | ✉ | <b>East Trumbull, Ohio</b> in str. line, Fine  | E. II  |
| 41 | ✉ | <b>Eliz. Ci. N. C.</b> in clear Blue circle, 37½ in Blue on 1835 cover to Raleigh, N. C., V. F.  | E. II  |
| 42 | ✉ | <b>Embossed Ladies Covers</b> , 4 Covers with clear postal markings in Red, Blue, and Black, Attractive, F.-V. F.  | E. I   |
| 43 | ✉ | <b>Farmer, N. Y.</b> in clear Blue circle, "Paid 3" in ornate frame, Large Blue "A", Very Fine   | E. I   |
| 44 | ✉ | <b>Greensboro, N. C.</b> in clear Red circle, unusual large Script outline 10 in Red double circle, the outer ring broken, Fine  | E. I   |
| 45 | ✉ | <b>Halifax, Nova Scotia</b> in light Red Tombstone, <b>Boston 5cts. Br. Pkt.</b> in clear Jumbo Circle on cover to Jersey City, Fine   | E. I   |
| 46 | ✉ | <b>Hillsdale, Mich.</b> in clear Blue circle Free in Blue, P. M. Free Frank, Embossed & Printed Corner Card of a Photographer, Fine  | E. I   |
| 47 | ✉ | <b>Holidaysburg, Pa.</b> in bold Blue circle, Negative 5 in matched circle V. F.   | E. I   |
| 48 | ✉ | <b>Horseheads, N. Y.</b> in clear Blue circle, unusual "Paid 3" in double Blue octagon on embossed ladies cover, V. F. (Photo)   | E. II  |



|     |   |  |        |
|-----|---|--|--------|
| 106 | ✉ | <b>Southern Stampless</b> , 26 diff. 1820-1850, mostly diff., wide variety of markings, V. G.-F. ....  | E. II  |
| 107 | ✉ | <b>Stampless</b> , eight covers most of which are forwarded with 2 town postmarks in contrasting colors, attractive and colorful lot, Fine-Very Fine .....   | E. II  |
| 108 | ✉ | <b>Stampless</b> , 36 covers, 1820-1850s, including Way, Ship, P. O. Business, Railroad, Free, Wide Variety of handstamped rates, V. G.-V. F. ....   | E. III |
| 109 | ✉ | <b>Steam 5</b> , on 4 covers, 3 diff., 1840-1850s, two are from Wild Cherry Grove to St. Louis, V. G.-F. ....  | E. I   |
| 110 | ✉ | <b>Steamboat</b> , 9 covers with different, mostly str. line Steamboat markings, 1820-1850s, Fine-Very Fine .....  | E. II  |
| 111 | ✉ | <b>Steam Boat</b> in two small clear Red str. lines, 18¾in ms. Letter headed Detroit, 1833, <b>Michigan Territorial</b> usage, used Via to Great Lakes to Massillon, Ohio, Fine .....                                  | E. III |
| 112 | ✉ | <b>Steam Boat</b> in one or two str. lines on 6 covers, mostly different, 1830-1850's Fine lot .....   | E. II  |
| 113 | ✉ | <b>Steamboat 18¾</b> in Red str. line on cover N. Y. to Boston in 1838, Fine .....   | E. I   |
| 114 | ✉ | <b>Steam Ship</b> in 2 Bold str. lines, 12½ in circle on cover from Matanzas to Maine in 1850, Very Fine .....   | E. II  |
| 115 | ✉ | <b>Steam Ship</b> in 2 Bold Red Str lines, 12½ in Red Circle, 1850 use to Maine, Very Fine .....   | E. II  |
| 116 | ✉ | <b>Steamer 5</b> in clear Red oval, 1847 use from N. Y. to Boston, V. F. ....  | E. I   |
| 117 | ✉ | <b>Suspension Bridge</b> , N. Y. in clear jumbo circle on Registered cover to Canada, Paid 10, Registered and United States Paid 6d in Red str. lines, Fine .....  | E. II  |
| 118 | ✉ | <b>Tolland, Conn.</b> in red Bakers Hat, "10" in Red, V. F. .... (Photo)   | E. III |
| 119 | ✉ | <b>Tolland, Conn.</b> in clear Red <b>Bakers Hat</b> , 5 in ms., Fine .....  | E. II  |
| 120 | ✉ | <b>Trans Atlantic</b> , 13 stampless covers, 1840-1850's, Includes Italy, Germany, India, Malta, Turkey, a wide variety of U. S. and Foreign markings, Fine-Very Fine .....  | E. III |
| 121 | ✉ | <b>Trans Atlantic</b> , 20 covers, 1800-1850's, a wide variety of postal markings, V. G.-F. ....   | E. II  |
| 122 | ✉ | <b>Trenton, N. J.</b> in Blue Circle, 5 in Large Fancy Scalloped circle, Fine .....  | E. I   |
| 123 | ✉ | <b>Troy &amp; New York Steam Boat</b> in Clear Blue Box, 7cts. in Blue double circle, <b>Boys City Express Post</b> in Red oval, Front only, Very Fine .....   | E. I   |
| 124 | ✉ | <b>U. S. Express Mail</b> in clear Red circles on 4 covers 3 from N. Y., 1 from Boston, "5" in Red, 1840-1850's, F.-V. F. ....   | E. I   |
| 125 | ✉ | <b>"U. S. Notes 106"</b> in 2 clear str. lines on cover to N. Y., Leipzig, Aachen, N. York Am. Pkt. pmks., Very Fine .....   | E. II  |
| 126 | ✉ | <b>Vermont Stampless</b> , 8 covers and a front, includes colored embossed ladies cover, Telegraph, Oval town, V. G.-V. F. ....  | E. II  |
| 127 | ✉ | <b>Versailles, Ky.</b> in clear double Red circle, Bold Red Paid and Large 12½, Very Fine .....  | E. I   |
| 128 | ✉ | <b>Washington, D. C.</b> 28 covers including many different free pmks, 16 with printed or handstamped returns from a variety of Govt. Departments, U. S. Dispatch Agt. London, many with Free Franks, V. G.-V. F. .... | E. V   |
| 129 | ✉ | <b>Waveland, Ind.</b> and 5 in clear circles, Canton, Ohio pmk, Fine .....   | E. I   |
| 130 | ✉ | <b>Way 3, 6, 11</b> on 3 covers to New Orleans, 1840-1850's, F.-V. F. ....   | E. II  |
| 131 | ✉ | <b>White Hall, N. Y.</b> in Red Circle, Paid 5, on attractive Illustrated cover showing Cherubs and bird, Fine .....   | E. II  |
| 132 | ✉ | <b>Wolcottville, Ct.</b> in Blue circle, Paid with large outline 3 in circle, V. F. ....   | E. I   |
| 133 | ✉ | <b>Zoar, O.</b> Oct. 14 in clear str. line, Free and P. M. Frank in Ms. <b>Cincinnati</b> O. in Red circle and <b>"Post Office Business Free"</b> in black circle, Very Fine .....                                     | E. II  |



- 134 ☒ **6¼** in Bold Red handstamp, "single" in ms., New York to Boston in 1844, Very Fine ..... E. II
- 135 ☒ **7** in clear Jumbo Red handstamp on mourning cover to N. Y., V. F. .... E. II
- 136 ☒ **12** in Jumbo Red handstamp on mourning cover, V. F. .... E. II

### FREE FRANKS

- 137 ☒ **Schuyler Colfax V. P.** Free Frank, Congress, Washington D. C. in circle, on printed Vice President's Chamber envelope, enclosed two page letter, written and signed by Colfax, marked "Confidential," Fine ..... E. II
- 138 ☒ **Schuyler Colfax speaker, H. Reps. Free Frank, Congress, Washington D. C.** pmk., on over-all Illustrated cover of House of Representatives, 39th Congress, small piece missing at Lower Right, also enclosed letter of matching stationery signed by Colfax ..... E. II
- 139 **Geo. Croghan,** autograph Note dated Philadelphia, 1778, Colonial Indian agent, also a brief biography, Fine ..... E. I
- 140 ☒ **M. Fillmore M. C.** Free Frank, Clear Red Saratoga Springs, N. Y. pmk and Free, Contains personal autograph letter signed Millard Fillmore ..... E. III
- 141 ☒ **J. S. Garfield M. C.** Free Frank, Washington, D. C Free in Circle, Fine ..... E. II
- 142 ☒ **Lucretia R. Garfield** Free Franks on 2 tiny mourning covers, 1908 and 1914 uses, one with engraved card, V. F. .... E. I

### NEW YORK POSTMASTER PROVISIONALS

- 143 ☒ **New York, N. Y., 5c Black (9X1)** two copies, small to very large margins all around, tied together by light Blue ms. cancel, N. Y. 10cts. and Paid in Red, forwarded from Chagrin Falls, O. with clear Red pmk, Ford. 5 in ms. and "5" in green, one stamp has small tear, Scarce and Attractive (Photo) E. VIII
- 144 ☒ **New York, N. Y. 5c Black (9X1).** Two uncanceled copies, one with very large margins, other with margins 3 sides, just in at left, on cover to Ohio, Blue N. Y. and 10 in circle, Paid in ms., stamps very lightly creased, Fine appearance ..... (Photo) E. VIII

### 1847 ISSUE

- 145 ☒ **5c Red Brown (1).** Large margins allaround, tied Blue grid cancel, clear Troy, N. Y. 5cts. in Blue circle, Oct. 1847 use, V. F. .... (Photo) E. VI
- 146 ☒ **5c Red Brown (1).** Margins all around, just tied by Red grid, Red Boston pmk., Very Fine ..... E. V
- 147 ☒ **5c Red Brown (1).** Margins all around, tied Black grid cancel, Bold Hudson, O. pmk. Very Fine ..... (Photo) E. VI
- 148 ☒ **5c Red Brown (1).** Margins all around, tied by Blue grid cancel, Blue Baltimore pmk., Very Fine ..... E. V
- 149 ☒ **5c Red Brown (1).** Margins all around, Red grid cancel, not tied, clear Red Burlington, Vt. pmk., Very Fine ..... E. V
- 150 ☒ **5c Red Brown (1).** Margins all around, tied by Blue grids, Blue Philadelphia pmk., Very Fine ..... E. V
- 151 ☒ **5c Red Brown (1).** Margins except touches at L. R., tied by Blue Philadelphia pmk., Fine ..... E. III
- 152 ☒ **5c Orange Brown (1).** Tied by Red 5s, Blue Baltimore pmk, used to Germany, per Cunard steamer and Via Berlin in Ms., clear America per England in Red box on reverse, V. F. .... (Photo) E. X



















|    |   |  |        |
|----|---|--|--------|
| 49 | ✉ | <b>Hudson Riv. Mail N. Y.</b> in clear Red circle, 10 in Red, on 1848 cover to Ohio, Very Fine .....   | E. I   |
| 50 | ✉ | <b>Hudson Riv. Mail N. Y.</b> in clear Red circle, 10 in Red, 1848 usage to Ohio, Very Fine .....  | E. I   |
| 51 | ✉ | <b>Huntsville, Al.</b> in clear blue circle, clear <b>Negative 10 and Stars</b> in circle, 1846 usage, Fine .....  | E. II  |
| 52 | ✉ | <b>Illinois stampless</b> , 10 covers, including Rock Island corner card, F.-V. F. ....  | E. II  |
| 53 | ✉ | <b>Illustrated Advertising</b> stampless covers, 6 covers with Illustrated corner cards including Hotels, Shorthand, Coach Builder, Fine .....                               | E. III |
| 54 | ✉ | <b>Indiana Stampless</b> , 19 covers, mostly different towns, 1830-1850's, wide variety of handstamps, V. G.-V. F. ....  | E. III |
| 55 | ✉ | <b>Jersey Shore, Lycoming Co., Pa.</b> in Bold circle, Paid 3, front only. Very Fine appearance .....  | E. I   |
| 56 | ✉ | <b>Kishwaukee, Ills.</b> in large clear double oval, 25 in ms. 1842 usage to Wyoming, New York, Very Fine .....  | E. II  |
| 57 | ✉ | <b>Lancaster, Pa.</b> and 5 in Blue, <b>Philadelphia "R"</b> registry Marking, 1848 use, Fine .....  | E. I   |
| 58 | ✉ | <b>Lancaster, Pa. Amsterdam, N. Y.</b> in Green circles on two covers, one a printed Insurance Co. circular, Fine .....  | E. I   |
| 59 | ✉ | <b>Lebanon, Penn.</b> in clear Red and Black circle, matching Paid 5 and 10, both with <b>Philadelphia R</b> Registry Marking, latter cover legal size, Fine-Very Fine ..... | E. II  |
| 60 | ✉ | <b>Louisville, Stark Co., O.</b> and 5 in Orange circle, Fine .....  | E. II  |
| 61 | ✉ | <b>Mail Route</b> in clear Red arc on 1828 cover to Conn., N. Y. transit pmk., Very Fine .....   | E. II  |
| 62 | ✉ | <b>Maryland Stampless</b> , 13 covers including carrier, ship letter, V. G.-F. ....  | E. II  |
| 63 | ✉ | <b>Massachusetts stampless</b> , 49 covers, 1795-1850's, includes str. line, Bishop-marks, Express Mails, Ships, Packet, V. G.-V. F. ....                                    | E. IV  |
| 64 | ✉ | <b>Massillon, O.</b> in clear double circle, " <b>Post Office Business Free</b> " in double oval, 1863 usage, Fine .....   | E. I   |
| 65 | ✉ | <b>Meadville, Pa.</b> in clear Red circle, 10 and <b>Advertised 4 cts.</b> in Red str. line, 1850 usage, Fine .....  | E. I   |
| 66 | ✉ | <b>Michigan Stampless</b> , Nine covers including Embossed Valentine cover, foreign usage, Forwarded, F.-V. F. ....  | E. II  |
| 67 | ✉ | <b>Middlebury, Ohio</b> in clear black double box, 1828 usage, small tears from seal, Fine .....   | E. II  |
| 68 | ✉ | <b>Milton, Ohio</b> in clear <b>shield</b> , Paid 3 in circle, Fine .....  | E. III |
| 69 | ✉ | <b>Mobile, Ala.</b> in clear Blue and Black circles on 2 covers, matching Way 1 and Way 6 in double circle, F.-V. F. ....  | E. I   |
| 70 | ✉ | <b>Mobile, Ala.</b> in Red and in Blue circle on two covers with matching <b>Way 11</b> in circle, Fine .....  | E. I   |
| 71 | ✉ | <b>Mount Morris, N. Y.</b> in clear Red circle, XX in Red, turned cover with Red <b>Geneseo, N. Y.</b> pmk. and ms 10 on reverse, Very Fine .....                            | E. II  |
| 72 | ✉ | <b>Natchez, Mi.</b> pmk. and Paid in Red, <b>Express Mail 75</b> on cover to Philadelphia in 1838, Fine .....  | E. II  |
| 73 | ✉ | <b>Natchez, Mi.</b> pmk. & Paid in Red, per <b>Express Mail \$3.00</b> quadruple rate cover to Philadelphia in 1838, V. G. ....  | E. II  |
| 74 | ✉ | <b>New Hampshire Stampless</b> , 14 covers, 1813-1850's including fancy cancels, embossed ladies covers, oval towns, V. G.-V. F. ....  | E. II  |
| 75 | ✉ | <b>New Jersey Stampless</b> , 7 covers and a front, different towns nice variety of cancels .....  | E. II  |
| 76 | ✉ | <b>New Orleans, La.</b> in clear Blue circle, <b>Express Mail 75</b> on 1837 cover to Boston, Boat Shark in ms., Very Fine .....   | E. II  |
| 77 | ✉ | <b>Newport, Rhode Island</b> in Jumbo oval, 12½ in ms. on 1830 cover to Massachusetts, Fine .....  | E. I   |







|     |   |   |        |
|-----|---|---|--------|
| 78  | ✉ | N. Y. Oct. 10 in clear str. line, 17 in ms., 1794 use to Providence, VF .....   | E. I   |
| 79  | ✉ | New York in Red circle, "See 293 Sec. P. O. Instructions" in 2 clear Red str. lines on a large printed Moral Reform circular, 1843 usage, Fine .....                                | E. II  |
| 80  | ✉ | New York Am. Pkt. in circle, 19 cents, 45, and U. S. Notes 65 on cover to Massachusetts, Pernambuco and London backstamps and Pernambuco Forwarders mark on reverse, Fine .....     | E. II  |
| 81  | ✉ | New York Ship Letter 5 in clear circle, printed return of G. W. Smith & Co., St. Thomas, W. I. ....   | E. II  |
| 82  | ✉ | New York State Stampless, 119 covers, 1793-1850's, a wide variety of postal markings including Ship, Free, Forwarded, Railroad, many small towns and foreign usages, Fine lot ..... | E. VI  |
| 83  | ✉ | Niagara Falls, N. Y. in Bold Blue circle. "Paid III" in circle, on embossed ladies cover, Very Fine .....   | E. II  |
| 84  | ✉ | Noblesville, Hammtion Co., Ia. in circle, paid 5 in ms. on 1846 cover to Indianapolis, Fine .....   | E. II  |
| 85  | ✉ | Northfield, Vt. in clear red circle, 5 in ms., on cover with Embossed Full-Rigged ship, Fine .....  | E. II  |
| 86  | ✉ | Ohio Ovals, 6 covers, 1820-1830's with oval town pmks., clear strikes, Fine lot .....   | E. II  |
| 87  | ✉ | Ohio Stampless, 51 covers including str. lines, mis-sent, a number of ladies covers, a wide variety of small towns, Fine lot .....  | E. V   |
| 88  | ✉ | Old Point Comfort, Va. pmk., ship and large 3 in black, Ship Letter U. S. Frigate Roanoke in ms., flap missing, Fine .....  | E. II  |
| 89  | ✉ | Paid in Blue str. line on Illustrated Advert. cover of Prof. Wyman, Wizard Ventriiloquist, Enclosing Ornate printed announcement & 2 Free Passes, V. F. ....                        | E. II  |
| 90  | ✉ | Pennsylvania Stampless, 70 different, 1800-1850's, a wide variety of small town postal markings, V. G.-V. F. ....   | E. V   |
| 91  | ✉ | Philadelphia, Pa. 5 cts. in clear Blue circle, Red Star Carrier cancel, Very Fine .....   | E. II  |
| 92  | ✉ | Portugal in ms. on folded letter headed U. S. Flagship Constitution, Lisbon, March 7th 1836, interesting contents, Fine .....   | E. II  |
| 93  | ✉ | Poughkeepsie, N. Y. in clear Red circle, 5 and Paid in Red, on tiny cover, Fine .....   | E. I   |
| 94  | ✉ | (Rich)mond Jan 21, 1797 in clear str. line, "Free", Very Fine .....   | E. II  |
| 95  | ✉ | Ringwood, Ill. in bold double circle with stars, Paid and 10 in toothed oval, 1847 usage, Very Fine .....   | E. III |
| 96  | ✉ | St. Clairsville, O. in Bold Green circle, Paid and Negative 5 in double circle in Green, Reg. No. 9 in Blue ms., 1849 use, V. F. ....   | E. II  |
| 97  | ✉ | St. Clairsville, O. in clear red circle, unused negative 5 and dots in Double Red Circle, Fine .....  | E. II  |
| 98  | ✉ | Salem X Roads, N. Y. in clear Blue circle, "Paid 3" in circle, Very Fine .....  | E. I   |
| 99  | ✉ | Schen * Dec * 28 in clear str. line, 30 in ms., 1797 usage, V. F. ....  | E. II  |
| 100 | ✉ | Ship in clear Red str. line on 4 covers, New York or Philadelphia pmks in Red, all originating in So. America, 1840's, F.-V. F. ....  | E. II  |
| 101 | ✉ | Ship 14½ in clear black, on cover from Providence to New Orleans in 1827, Very Fine .....   | E. II  |
| 102 | ✉ | Ship 14½ and Ship 27 in two clear str. lines on two covers from Providence to New Orleans in 1827, V. F. ....   | E. II  |
| 103 | ✉ | Ship, Steam, Steamship, U. S. Ship, 10 covers with different ship markings, 1820-1860's, Fine lot .....   | E. II  |
| 104 | ✉ | Ship Markings 9 covers with diff. Ship, steam, or Steamship cancels, 1830-1850's Fine lot .....   | E. II  |
| 105 | ✉ | Soldiers Letters, 4 Civil War soldiers letters, New Orleans, Memphis, Old Point Comfort pmks., different due markings, Fine .....   | E. I   |



- 153  **5c Red Brown (1).** Clear margins except touching at one point, Red 5 cancel, not tied, Blue Baltimore pmk. on cover to **Germany**, via Berlin and pr Liverpool steamer in ms. **America for England** in Red Box on Reverse, Fine ..... (Photo) E. IX
- 154  **5c Red Brown (1).** Margins all around, Ms. cancel, **Prattville, Ala.** pmk. Letter written across face of cover and stamp. Attractive and unusual, Very Fine ..... E. IV
- 155  **5c Red Brown (1).** Margins all around, Red grid cancel, not tied, Red Boston pmk., Fine ..... E. III
- 156  **5c Red Brown (1).** Margins except just in at U. L., tied square Red grid, N. Y. pmk., clear greenish blue **From Butts Hotel. Murray St. N. Y.** in double octagon on back, stamps has small defects, attractive ..... E. IV
- 157  **5c Red Brown (1).** Margins 3 sides, just touched at bottom, clear Blue **Troy, N. Y.** pmk, Fine ..... E. IV
- 158  **5c Red Brown, (2c) Black Carters Local (1, 36L1).** First has large margins all around, Blue Philadelphia pmk., latter ms. cancel, not tied, No. 1 has vertical crease, Attractive ..... E. VI
- 159  **5c Red Brown (1).** Horiz. pair, margins all around, Red grid cancel, not tied **Canadian Usage** Montreal pmk. in Red, "10" Red Circle struck over Paid in Red, "Paid to Lines" in ms. Very Fine ..... (Photo) E. XII
- 160  **5c Red Brown (1).** Two copies, one margins all around, other just in at top, tied by square Red N. Y. Grids, N. Y. pmk., Fine ..... E. VI
- 161  **5c Red Brown (1).** Two copies, clear to large margins all around, tied by ms. cancel, Orange **Cambridge, Mass.** pmk. used to Ohio in Oct. 1847, Fine ..... E. V
- 162  **5c Red Brown, 10c Black (1-2).** Used in combination margins all around on 5c, margins on 10c except touches L. L. corner, tied by red grids on large part of frayed cover, addressed to Lockport, N. Y., indistinct red town pmk. probably Rochester N. Y., Rare usage ..... (Photo) E. XI
- 163  **10c Black (2).** Large margins all around, Black Grid cancel, clear **Ripley, O.** pmk., Very Fine ..... (Photo) E. VIII
- 164  **10c Black (2).** Margins all around, irregular at R, tied **St. Louis, Mo. 10** in Red Circle, Very Fine ..... (Photo) E. VIII
- 165  **10c Black (2).** Margins 3 sides, just clear to just cutting at R., tied by Red Grid, same grid struck over Red "10", clear Red **Cleveland, O.** pmk., Fine ..... (Photo) E. VIII
- 166  **10c Black (2).** Margins all around, tied by square Red Grid, New York pmk. on cover to **Canada, Queenston, U. C.** pmk. in Red, Very Fine ..... (Photo) E. IX
- 167  **10c Black (2).** Clear to large margins all around, square Red New York grid, N. Y. pmk., used to Ohio, Fine ..... E. VII
- 168  **10c Black (2).** 2 copies, margins touched in places, just tied by black grids, very light ms. cancels, Boston, Mass. and **Paid 20** in Red, used to Mobile, Ala., Fine ..... (Photo) E. IX

#### 1851 ISSUE

- 169  **1c Blue (7).** Tied black grid, V. F. .... E. II
- 170  **1c Blue Ty. II (7).** Tied Columbus, Ohio pmk., Fine ..... E. I
- 171  **1c Blue Ty II, 3c Brownish Carmine (7, 11).** Tied by **Montgomery Ala.** 5 pmk., str. line "Way", Very Fine ..... E. III
- 172  **1c Blue Ty. II, 3c Claret (7, 11).** tied together by Blue town pmk., V. G. .... E. I
- 173  **1c Blue Type II (7).** Horiz .strip of 3, margins nearly all around, tied by clear Blue **Fort Des Moines, Iowa** pmks., Fine ..... E. IV



|     |   |   |        |
|-----|---|---|--------|
| 174 | ✉ | 1c Blue Ty. II, IV (7, 9). Tied to separate covers, Fine  | E. II  |
| 175 | ✉ | 1c Blue Ty. IIIa (8A). Tied by Boston Paid, pmk. to <b>Illustrated</b> publishers circular, Fine  | E. VI  |
| 176 | ✉ | 1c Blue Ty. IV (9). Horiz. strip of 3, touching or just cutting top & left, tied ms. <b>Sugartown, December 16</b> pos. 91, 92, 93L1L first showing triple transfer, one inverted, Fine | E. III |
| 177 | ✉ | 3c Orange Brown (10). Margins all around, tied by <b>Green Livingston, Ala.</b> pmk. to small embossed ladies cover, V. F.  | E. II  |
| 178 | ✉ | 3c Deep Orange Brown (10). Margins all around, tied Red Grid cancel, <b>Northampton, Ms.</b> Jul 19 in clear circle, first month of use, Very Fine                                      | E. II  |
| 179 | ✉ | 3c Orange Brown (10). Tied by clear <b>Paid 3</b> in circle, clear <b>Marietta, Geo.</b> Jul 12 cancel, early use, Fine   | E. II  |
| 180 | ✉ | 3c Orange Brown (10). Two copies tied to ladies cover by separate Eutaw, Ala. pmks., one with additional grid, Fine   | E. II  |
| 181 | ✉ | 3c Orange Brown (10). Two copies tied to separate covers, one with unusual grid, Fine   | E. I   |
| 182 | ✉ | 3c Orange Brown (10). Tied to 3 covers by Red, Blue, Black town pmks., Fine   | E. II  |
| 183 | ✉ | 3c Orange Brown (10). 5 copies tied to separate Embossed ladies covers, includes Red Grid, Blue Paid cancels, Fine  | E. II  |
| 184 | ✉ | 3c Orange Brown (10). 11 copies tied to 10 covers, V. G.-F.   | E. III |
| 185 | ✉ | 3c Dull Red (11). Upper left sheet corner copy, large margins other two sides, tied Pauldin, Mi. pmk., Very Fine  | E. II  |
| 186 | ✉ | 3c Dull Red (11). tied by Bold Blue 3 and by matching <b>Oberlin, O.</b> pmk., Fine   | E. II  |
| 187 | ✉ | 3c Dull Red (11). Tied by <b>Cummington West Village, Mass.</b> in 40mm. circle, Fine, Scarce   | E. II  |
| 188 | ✉ | 3c Brownish Carmine (11). Tied <b>Green</b> Amsterdam, N. Y. pmk. Insurance Corner Card, Fine   | E. I   |
| 189 | ✉ | 3c Dull Red (11). Tied by clear str. line <b>Amboy O.</b> June 10, Fine   | E. II  |
| 190 | ✉ | 3c Brownish Carmine (11). Margins 3 sides, just cuts at Bottom Right, <b>Sheet imprint</b> at right, tied Waterville, Ohio pmk., Fine   | E. I   |
| 191 | ✉ | 3c Brownish Carmine (11). <b>Chicago unofficial perforation</b> tied clear Chicago pmk., V. F. for this (Photo)   | E. VII |
| 192 | ✉ | 3c Brownish Carmine (11). <b>Chicago unofficial perforation</b> , tied Chicago pmk., V. F. for this (Photo)   | E. VII |
| 193 | ✉ | 3c Dull Red (11). Margins all around, tied Blue pmk. Pos. 95L1L, var. 5 Line Recut, Very Fine   | E. II  |
| 194 | ✉ | 3c Rose Red (11). Clear margins all around, variety <b>Rosettes double line thru 3c</b> , clear N. Y. pmk., Very Fine   | E. II  |
| 195 | ✉ | 3c Dull Red (11). Horiz. pair tied by Blue Baltimore pmk. to cut down legal size cover, left stamp <b>Cracked Plate</b> pos. 84L5L, Fine  | E. II  |
| 196 | ✉ | 3c Dull Red (11). Tied clear Bucksport, Me. <b>Paid in Flag</b> , Fine  | E. III |
| 197 | ✉ | 3c Brownish Carmine (11). Tied by N. Y. pmk. on cover to <b>Columbia, Cal., Due 7</b> in Bold str. line, Fine   | E. I   |
| 198 | ✉ | 3c Brownish Carmine (11). Bold <b>Sunburst</b> cancel, not tied, Preston, Ct. pmk., Fine  | E. I   |
| 199 | ✉ | 3c Brownish Carmine (11). Tied by Blue <b>Chesterfield Factory, N. H., F.</b>   | E. II  |
| 200 | ✉ | 3c Dull Red (11). Tied Philadelphia pmk., Printed and Embossed importers corner card showing ship, Very Fine  | E. II  |
| 201 | ✉ | 3c Dull Red (11). Tied by Blue Louisville, Ky. Dec. 25 pmk., Printed & Embossed <b>Odd Fellows</b> corner card, stamp has odd printing skip, Fine                                       | E. II  |
| 202 | ✉ | 3c Brownish Carmine (11). Ms. cancelled, not tied, <b>Illustrated Printed</b> Pmk. of Kelley's Island, Very Fine (Photo)  | E. IV  |



- 203 ☒ **3c Rose Red (11).** Margins all around, tied **Lockport, N. Y.** pmk. on cover with Advertising Corner Card for Merchant's Gargling Oil, V.F. .... E. II
- 204 ☒ **3c Dull Red (11).** Tied N.Y. pmk. on cover with Red printed & embossed Advertising corner card of **Barnum's American Museum**, V. Fine E. II
- 205 ☒ **3c Rose (11).** Tied by Red Pittsfield, Mass. pmk., **Railroad Mill** in two Blue str. lines, Fine ..... E. I
- 206 ☒ **3c Dull Red (11).** Tied Utica, N. Y. pmk. to cover with Illustrated printed and Embossed corner card of Insurance Co. showing Angels, V.F. (Photo) E. II
- 207 ☒ **3c Dull Red (11).** Tied Sandusky, O. pmk. to Illustrated Advert. cover of the Cosmopolitan Art Association, showing Greek Statue, faded ms. notations, V.F. .... (Photo) E. II
- 208 ☒ **3c Brownish Carmine (11).** Tied N. Y. pmk. to cover with large Illustrated corner card of Pickle Factory, stamp has small tear, V.F. appearance ..... E. I
- 209 ☒ **3c Dull Red (11).** Tied Philadelphia pmk. to cover with Illustrated corner card of Hatter, Fine ..... E. I
- 210 ☒ **3c Brownish Carmine (11).** Tied St. Albans, Vt. on cover with ornate Printed & Embossed corner card showing Tremont House, St. Albans, V.F. .... E. I
- 211 ☒ **3c Dull Red (11).** Two copies tied to covers with different **Illustrated** corner cards showing **Horse & Wagon**, Fine ..... E. II
- 212 ☒ **3c Dull Red, Claret (11, 11a).** On two Embossed Ladies covers, First tied blue grid, Jonesville, Mass. pmk, latter tied Red Gustavus, O. pmk, Very Fine ..... E. I
- 213 ☒ **3c Dull Red (11).** 3 sheet margin copies with margins all around tied to separate covers, Very Fine ..... E. I
- 214 ☒ **3c Dull Red (11).** 3 copies tied to separate covers by str. line **Way, Steam, Steamboat** cancels, Fine ..... E. II
- 215 ☒ **3c Dull Red (11).** 4 copies tied to separate covers with **Illustrated** corner cards, one stamp has defective corner, V.G.-F. .... E. II
- 216 ☒ **3c Dull Red (11).** 5 copies tied to separate covers, margins all around, inc. Red, Blue pmks., Fancy Grid, Very Fine ..... E. II
- 217 ☒ **3c Dull Red (11).** 6 covers with **Illustrated** corner card, including Melodion, Hotels, Periodical, V.G.-V.F. .... E. II
- 218 ☒ **3c Dull Red (11).** 13 copies tied to separate covers, all have varieties including **5 Line Recut, Triple Transfer, line thru 3c, Dot in Diamond Block**, 8L5L, Extra Line, Recut Combinations, V.G.-F. .... E. V
- 219 ☒ **3c Dull Red (11).** 16 covers including Red, Green Towns, Red Grids, Chicopee Star, Steam, Fancy grids, Fine lot ..... E. III
- 220 ☒ **3c Dull Red (11).** 18 copies, margins all around, tied to separate covers, shades, V.F. .... E. III
- 221 ☒ **3c Dull Red (11).** 54 covers including Red, Green, Orange, Ultramarine town cancels, University corner card, forwarders handstamp shades Pairs, Express Mail, sheet margin & sheet corner copies, July 4 and Feb 29 cancels, V.G.-V.F. lot ..... E. V
- 222 ☒ **10c Green Ty. 2 (15).** Horiz. pair, one stamp large margins all around, crease, other cuts in on 2 sides, grid cancel, Charlestown, Mass. Paid pmk. in Red, on legal size cover to **Honolulu, Sandwich Islands** ..... E. III

#### WESTERN COVERS

- 223 ☒ **Bennettville, Mono County, Tioga Mining District Cal.** in Bold double circle, 3c green (184) tied by target, Silver Co. corner card, stamp s.e. at left, Very Fine ..... E. II



- 224 ☒ **Dayton, Nev.** in Bold Circle, 3c Rose (65). Maltese Cross cancel, not tied, Very Fine ..... E. II
- 225 ☒ **Forest Hill, Cal.** pmk., 5c Brown, 10c Green (68, 76). Tied on cover to Germany, Red N. Y. and German transits, 10c clipped at right, Fine ..... E. II
- 226 ☒ **Jacksonville, Ogn.** pmk., 10c Green (35). Ms. cancel, not tied on **Patriotic** cover showing Sailor & Flag, small cover defects, Attractive ..... E. VI
- 227 **The Miners Ten Commandments**, Large Illustrated letter sheet with 10 scenes of miners life, letter written from Sacramento in 1854, V. F. .... E. V
- 228 ☒ **Nevada City, Cal.** in circle ties 10c Green Ty. III (33). On cover to Massachusetts, Fine ..... E. II
- 229 ☒ **Pixley, Cal.** in clear cogged oval, ties 2c Green (213), stamp also has star cancel, Illustrated corner card of Brown's Mule, Very Fine ..... E. II
- 230 ☒ **Portland, Oreg.** pmk., 30c Orange (71). Tied by cork and boxed Blue Aachen Franco on cover to Switzerland, V. G. .... E. II
- 231 ☒ **Sacramento City, Cal.** in circle, "40" in black on cover to Iowa, Very Good ..... E. II
- 232 ☒ **Sacramento City, Cal.** in clear circle on forwarded cover from Newark Valley, N. Y. to San Francisco, Paid 3 in Large Red Circle, 5 in black and 6 in ms., Fine ..... E. II
- 233 ☒ **Sacramento, Cal., 40, San Francisco, Cal., 40, Marysville, Cal., 10, San Francisco, Cal., Paid 6**, 4 covers Fair-Fine ..... E. II
- 234 ☒ **Sacramento, Cal.** pmk. ties 10c Green Ty. II (14). Margins all around, F. .... E. II
- 235 ☒ **Salem, Ogn.** in circle **Paid 10** in Arc., 1858 usage to Ohio, Fine ..... E. II
- 236 ☒ **San Francisco, Cal.** and boxed 40 on cover to Conn. Very Good ..... E. II
- 237 ☒ **San Francisco**, in circle, clear **Foreign** in str. line, "10" in black, addressed to San Francisco, V. F. .... (Photo) E. III
- 238 ☒ **San Francisco Cal. 10** in Bold circle, Bold **Purser** in str. line, Very Fine (Photo) ..... E. III
- 239 ☒ **San Francisco, Cal.** in 1864 double circle on cover from London, "24" in black 3c ms. due marking, Fine ..... E. II
- 240 ☒ **San Francisco, Cal.** in circle ties 1c Blue, 3c Dull Red (7, 11). Vert. strip of 3 of latter on cover to Ohio, Fine ..... E. II
- 241 ☒ **San Francisco, Cal.** pmk. ties 10c Green Ty. V (35). To cover with Bangor, Me. Illustrated corner card, V. F. .... (Photo) E. III
- 242 ☒ **San Francisco, Cal.** ties 10c Green Ty. V (35). On cover to Ohio, large **Due 10** in str. line, V. F. .... E. II
- 243 ☒ **San Francisco, Cal.** in clear circle, 10c Green, Ty. V (35). Tied by Cogwheel, used in 1863 after stamp was demonetized, Very Fine ..... E. V
- 244 ☒ **San Francisco, Cal.** two strikes tie horiz. strip of three 10c Green Type V (35). On cover to Ohio, Fine ..... E. II
- 245 ☒ **San Francisco, Cal.** in clear double circle, cogwheel ties 3c Rose (65). To over-all Illustrated Advertising cover of the **Lick House**, Very Fine ..... E. II
- 246 ☒ **San Francisco, Cal.** pmk., 3c Rose, 10c Green (65, 68). Two of latter tied by corks on cover to Italy, 2 stamps tied by foreign transits, "**Too Late**" in double oval, one 10c has rounded corner, cover slightly stained, Fine ..... E. II
- 247 ☒ **San Francisco, Cal.** pmk., 2c Black, 3c Rose, 10c Green (65, 68, 73). Tied together by targets, used to Nova Scotia in 1865, Fine ..... E. II
- 248 ☒ **San Francisco Cal.**, pmk. and Rosettes ties 3c Rose Grill, 12c Black (69, 88). Two of latter on cover to Buenos Aires, "Via Panama to N. Y., thence per American Mail" in ms., French Packet Mark, small stains, V. G. .... E. I
- 249 ☒ **San Francisco, Cal.** in double circle, 5c Dark Brown (76). Cogwheel cancel, not tied, **Honolulu U. S. Postage Paid** in Red Jumbo circle, stamp s. e. at Left, Very Fine ..... (Photo) E. VI
- 250 ☒ **San Francisco, Cal.** pmk., 10c Brown (150). Cork cancel, not tied, clear **U. S. Postal Agency, Shanghai** in circle on cover to Iowa, Fine ..... E. I



- 251 ☒ **San Francisco** pmks. on 2c Entires (U311, U349). Two of latter, with Illustrated advertising of **California Midwinter International Exhibition** F.-V. F. .... E. II
- 252 ☒ **Shasta, Cal.** pmk. ties 10c Green Ty. III (15). Margins all around, V. F. .... E. III
- 253 ☒ **Weaverville, Cal.** in clear circle, **Paid 10** in Arc., 1859 usage to Ohio, Fine .... E. I
- 254 ☒ **West Oakland Station, Oakland Cal.** in clear jumbo double circle, 3c green (184) tied by target, Very Fine ..... (Photo) E. III

#### WESTERN EXPRESS COVERS

- 255 ☒ **Alta Express Co.** frank on 3c Red Entire (U9). Sacramento Co. cancel, front only, Fine .... E. I
- 256 ☒ **J. Bamber & Co's Contra Costa Express** frank on 3c Red Entire (U10). Boxed Co. cancel, V. F. .... E. II
- 257 ☒ **J. Bamber & Co's Contra Costa Express** frank, 3c Rose (65). Tied by Paid in square box and by Wells Fargo Sacramento Messenger Co. cancel, Fine .... E. III
- 258 ☒ **Central Overland, California & Pikes Peak Express Co.** in oval, 3c Red (26). Tied by St. Joseph, Mo. pmk., used to Illinois, Fine ..... (Photo) E. VIII
- 259 ☒ **Greenhood & Newbauer** frank on 3c Red Entire (U10). Weaverville, Cal. Co. cancel, ms. date, V. F. .... E. III
- 260 ☒ **Greenhood & Newbauer Northern Express** frank on 3c Red Entire (U10). Weaverville Co. cancel, V. F. .... E. III
- 261 ☒ **Greenhood & Newbauer** frank on 3c Pink Entire (U59). **Weaverville, Cal.** pmk., Fine .... E. III
- 262 ☒ **Langton's Pioneer Express** frank on 10c Green Entire (U18). Grid cancel and **Downieville, Cal.** pmk., Fine .... E. II
- 263 ☒ **Mexican Wells Fargo & Co. and Mexican Natl. Express** franks, 11 of former, 2 of latter, on postal stationery with mostly diff. Co. stationery, V. F. lot .... E. III
- 264 ☒ **Pacific Express Co. San Francisco** in Blue double circle ties 3c Red Entire (U9). V. G. .... E. II
- 265 ☒ **Pacific Express Co.** in clear Blue double circle ties 3c Red Entire (U10). Used to Iowa Hill, V. F. .... (Photo) E. III
- 266 ☒ **Pacific Express Co.** frank with Horseman on 3c Red Entire (U10). **Placerville** Co. cancel, Fine .... E. II
- 267 ☒ **Pacific Union Express Co.** frank on 3c Pink Entire (U58). With over-all Advert. of Paint, Oil and Lamp dealer, Co. pmk., Fine .... E. I
- 268 ☒ **Pacific Union Express Co.** frank on 3c Pink (U58). Stockton Co. cancel, Fine .... E. I
- 269 ☒ **Pacific Union Express Co.** Franks on 3c Pink Entires (U58, U59). Co. pmks., one with Watsonville Advert., Fine .... E. II
- 270 ☒ **Salmon River & Nez Perces Express Paid 75cts** frank on 10c Green Entire (U41). With Red **Wells Fargo & Co.** Frank, New York pmk., used to Ohio, Very Fine .... E. V
- 271 ☒ **Wells Fargo & Co. 25c Blue (143L8).** Close or touching on 3 sides, tied Blue Co. pmk. to 3c Pink Entire (U35). Right side of cover trimmed into envelope stamp ..... (Photo) E. IX
- 272 ☒ **Wells Fargo & Co.** frank on 3c Red Entires (U9, U10). Marysville Co. cancels, Fine .... E. I
- 273 ☒ **Wells Fargo & Co.** frank in Red on 10c Green Entire (U16). New York pmk., used to Virginia, Fine .... E. II
- 274 ☒ **Wells Fargo & Co.** Frank on 3c Pink, Green Entires (U34, U82). Co. pmks., over-all Adverts. of two Importers, Fine .... E. I



- 275 ☒ **Wells Fargo & Co.** frank on 3c Pink (U35). Virginia City, N. T. Co. cancel, Fine ..... E. I
- 276 ☒ **Wells Fargo & Co.** frank on 3c Pink Entire (U35). Co. cancel in Blue circle, 3c Rose (65). Tied by **Collect** in double Blue box, cover slightly trimmed at R., Fine ..... (Photo) E. III
- 277 ☒ **Wells Fargo & Co.** franks on 3c Pink Entire (U58, U59). 15 covers with mostly different Co. cancels, includes Auburn, Santa Clara, Virginia City N. T., Sacramento Messenger (2 types), Stockton, Suisun, San Jose, Napa, San Andreas, V. G.-V. F. lot ..... E. V
- 278 ☒ **Wells Fargo & Co.** frank on 3c Pink Entire (U59). Blue **Virginia City**, N. T. Co. cancel, Fine ..... E. I
- 279 ☒ **Wells Fargo & Co.** frank on 3c Pink Entire (U59). **Reno** Co. cancel, Fine ..... E. II
- 280 ☒ **Wells Fargo & Co.** franks on 3c Green Entire (U82, U163). Co. oval cancels, on covers with different over-all **Advertising** of S. F. firms, V. Fine ..... E. I
- 281 ☒ **Wells Fargo & Co.** franks on 3c Green Entire (U82, U83, U164). San Jose, Los Banos, Cloverdale, S. F. Co. cancels., Fine ..... E. II
- 282 ☒ **Wells Fargo & Co.** Frank on 3c Green Entire (U163). Clear **Elk Grove, Cal.** Co. pmk., cover cut into at R. .... E. I
- 283 ☒ **Wells Fargo & Co.** franks, Nine covers, on mostly diff. postal stationery, a variety of cancels, G.-F. .... E. III
- 284 ☒ **Truman & Co's Express** frank with Railroad on 3c Pink Entire (U59). May 18th, '65 ms. cancel, V. F. .... E. III
- 285 ☒ **Whitney & Co's Express** on 3c Green Entire (U159). Indistinct Blue pmk., V. G. .... E. II

#### TERRITORIAL COVERS

- 286 ☒ **Anoka, M. T.** in Balloon Circle ties 3c Red (26). Printed and Embossed Illustrated Corner Card showing Furniture, Fine ..... E. II
- 287 ☒ **Brownville, N. T.** in Bold Blue Circle, Paid in Blue, V. F. .... E. II
- 288 ☒ **Camp Stambaugh, Wyo.** in clear circle, 3c Green (158). Tied by grid, 1878 usage, Fine ..... E. II
- 289 ☒ **Chance City, New Mexico** in clear Blue circle, 2c Red Brown with matching target, 1886 usage, Fine ..... E. II
- 290 ☒ **Dayton, O. T.** in ms., 10 Green Ty. II (14). Margins all around, Fancy ms. cancel not tied, cover has sealed tear at U. L., Fine ..... E. II
- 291 ☒ **Douglas, Alaska** May 26, 1889 in Bold double circle, 2c Green, 10c Brown (209, 213). Tied by stars, 2c has s. e. at right, 10c defective, Attractive cover ..... E. III
- 292 ☒ **Fort Abercrombie, D. T.** in circle, 3c Rose (65). Tied by target, Fine ..... E. II
- 293 ☒ **Fort Randall, Dak.,** in clear double circle, 3c Rose (65). Tied by target, Very Fine ..... E. II
- 294 **Greenville 1795**, Application for Rations for a French Interpreter and one Indian, also 2 maps of Ft. Greenville, V. F. .... E. II
- 295 ☒ **Hirum City, Utah Terr. C. H. Bevans P. M.** in clear Blue double oval, 3c Green (184). Ms. cancel, not tied, 1882 usage, Fine ..... E. III
- 296 ☒ **Jacksonville, Floa.** in Red Circle, 10 in ms., 1832 usage, some age staining, Fine ..... E. II
- 297 ☒ **Kansas Territory**, 3c Red (26). Tied by indistinct pmk. to cover with printed **Executive Department, Kansas Territory, Official Business** Fine Cover ..... E. III
- 298 ☒ **Lake Mills, W. T.** in Blue circle, 10 in ms., early statehood usage, cover stained, Very Good ..... E. I



- 299 **Marietta 1788**, very early letter from **Northwest Territory**, mentions an Indian treaty, carried outside the mails, Fine ..... E. VI
- 300 ☒ **Minnesela, Dak.** in Bold double circle, 2c Red Brown (210). with unusual double armed Maltese Cross cancel, Very Fine ..... E. I
- 301 ☒ **Mora, New Mexico** in clear double circle ties 2c Red Brown (210). 1886 use, Fine ..... E. I
- 302 ☒ **Omaha City, N. T.** in indistinct circle, on forwarded cover, 3c Red type I (25). Tied by **Clinton, Iowa** balloon strike, Fine ..... E. II
- 303 ☒ **Oronoco M. T.** in Bold Balloon circle ties 3c Dull Red (11). With sheet margin, cover has small marginal defects, Fine, Scarce ..... E. III
- 304 ☒ **St. Augustine, E. Flo.** in oval, 25 in ms. on 1828 cover to Georgia, Fine ..... E. II
- 305 ☒ **St. Augustine, E. Flo.** in clear Red oval, 12½ in ms. on 1829 cover to Georgia, Fine ..... E. II
- 306 ☒ **St. Augustine, E. Floa.** in clear Black circle, 12½ in ms. on 1832 cover to Georgia, Very Fine ..... E. II
- 307 ☒ **Taos, New Mex.** in clear circle, 2c Red Brown (210). Tied by Maltese Cross cancel, stamp s.e. at R., V. F. .... E. I

### PACKET BOAT COVERS

- 308 ☒ **Bart Able, Red River Packet** in clear, large oval on 3c Pink Entire (U59). 1868 usage, Very Fine ..... E. II
- 309 ☒ **Cincinnati & Louisville Mail Route** in clear Blue circle ties 3c Red Ty. I (25). Very Fine ..... E. IV
- 310 ☒ **P. Dalmau, N. O., Alex. & Natchitoches packet** in oval, Red Way 6, 1852 usage, V. F. .... E. IV
- 311 ☒ **Sam J. Hale** printed packet marking in double octagon, 3c Rose (65). Tied clear **Centralia to Cairo R. P. O.** cover has small repair at left, Scarce ..... E. II
- 312 ☒ **North Western Express Co.** Illustrated corner card showing Company **Sidewheel Steamer**, on 2c Green Entire (U311). Paris Ill. pmk., V. F. (Photo) E. III
- 313 ☒ **Packet Ship Josephine, Abraham Bell & Co. Owners, No. 33 Pine St. New York** in 3 clear Red str. lines on face of cover, **New York Ship** in Red Circle, 1832 usage, Very Fine ..... (Photo) E. VII
- 314 ☒ **Magenta** in clear Blue octagon on 3c Pink Entire (U59). With New Orleans pmk., Fine ..... E. II
- 315 ☒ **E. S. Randall Potomac River Line Co.** over-all Illustrated advertising cover, 2c Red (279B). Tied by Washington pmk., V. F. .... E. I
- 316 ☒ **Route 7309** in double greenish oval ties 3c Dull Red (11). "Princess" in ms., ms. notations at left, Fine ..... E. II
- 317 ☒ **St. Lawrence, Cincinnati & Wheeling Steamer, Illustrated** corner card, used but no postal markings, V. F. .... E. I
- 318 ☒ **Steamboat Piota** in clear Blue double ellipse on 3c Red Entire (U9). V. F. (Photo) E. III
- 319 ☒ **Steamer M. Relf** in Red oval, 3c Red (26). Ms. cancel, not tied, sealed tear at top, Very Good ..... E. I
- 320 ☒ **Stonewall** in Bold Blue octagon on 3c Pink Entire (U58). 1869 usage, Very Fine ..... E. II

### RAILROAD COVERS

- 321 ☒ **Albany & Buffalo R. R.** in Bold Blue circle, 10 in circle, V. F. .... E. II
- 322 ☒ **Baltimore Rail Road** in clear Red circle, 18¾ in ms., 1838 use, Very Fine ..... E. II



|     |   |  |       |
|-----|---|--|-------|
| 323 | ☒ | <b>Baltimore R. R.</b> in clear Blue circle, 5 in Blue, 1847 use, Fine .....   | E. I  |
| 324 | ☒ | <b>Boston &amp; Albany R. R.</b> in clear Red circle, 5 in Red, 1848 usage, Fine .....   | E. I  |
| 325 | ☒ | <b>Eastern R. R.</b> in clear Blue circle on two covers, Free and 5 in Blue, Fine-Very Fine .....  | E. II |
| 326 | ☒ | <b>Madison &amp; Indnpls R. R.</b> in Red circle, 5 in Red, Fine .....   | E. II |
| 327 | ☒ | <b>Norwich &amp; Worcester R. R.</b> in clear Red circle, 10 in Red, Fine .....  | E. II |
| 328 | ☒ | <b>Philada Railroad</b> in Red str. line, 1845 usage, Fine .....   | E. I  |
| 329 | ☒ | <b>Railroad Car</b> in clear Red str. line on 1846 cover from Boston to Albany, Very Fine .....  | E. II |
| 330 | ☒ | <b>Richmond R. R. Va.</b> in Red circle, 1850 usage, V. G. ....  | E. I  |
| 331 | ☒ | <b>Washington Rail R.</b> in clear Blue circle, Free in Blue, M. C. Free Frank, Fine .....   | E. II |
| 332 | ☒ | <b>Wilmington &amp; Raleigh Railroad</b> in clear Red circle, 10 in Red, on 1846 cover, V. F. ....   | E. II |
| 333 | ☒ | <b>Wilmington &amp; Raleigh Railroad</b> in clear Blue circle, 10 in Blue, 1850 usage, Very Fine .....   | E. II |
| 334 | ☒ | <b>3c Dull Red (11).</b> Tied <b>Cincinnati C. &amp; C. R. R.</b> in clear circle, Fine .....  | E. II |
| 335 | ☒ | <b>3c Orange Red (11).</b> Tied <b>Cleveland And Erie R. R.</b> in clear Blue circle, small tears at bottom, Fine .....  | E. II |
| 336 | ☒ | <b>3c Brownish Carmine (11a).</b> Tied clear <b>Michigan C. R. R.</b> Very Fine, Scarce .....  | E. V  |
| 337 | ☒ | <b>3c Claret (11).</b> Tied by square grid, clear <b>Red N. York and N. Haven R. R.</b> , Fine .....   | E. II |
| 338 | ☒ | <b>3c Dull Red (11).</b> Tied by <b>Troy &amp; Rutland R. R.</b> in circle, Fine .....   | E. II |
| 339 | ☒ | <b>3c Red (26).</b> Tied <b>N. Y. Boston Stmb. &amp; R. R. R.</b> , Fine .....   | E. I  |
| 340 | ☒ | <b>3c Rose (65).</b> Tied <b>Chicago to Burlington</b> in clear double circle, Fine .....  | E. II |
| 341 | ☒ | <b>3c Rose (65).</b> Target cancel not tied, clear <b>Monrovia B. &amp; O. R. R.</b> in rounded box, Very Fine .....   | E. II |
| 342 | ☒ | <b>3c Rose (65).</b> Ms. cancel, not tied, " <b>North Mountain B. &amp; O. R. R. Co.</b> " in clear oval, Fine .....   | E. II |
| 343 | ☒ | <b>3c Rose (65).</b> Blue Rosette and ms. cancels, " <b>Sir John's Run, B. &amp; O. R. R. Co.</b> " in clear Blue oval, Fine .....   | E. II |
| 344 | ☒ | <b>3c Rose (65, 94).</b> Tied to 5 covers with diff. <b>Railroad</b> cancels including <b>A. &amp; Gt. W. Ry., Toledo to Quincy R. P. O., Chicago to Davenport, Chi.</b> to Burlington, B. & O. R. R., V. G.-F. .... | E. II |
| 345 | ☒ | <b>3c Ultramarine (114).</b> Clear <b>Roch. to N. Falls R. P. O.</b> in circle, <b>Advertised</b> in circle, <b>Not Called For</b> , Fine .....  | E. II |

#### 1857 ISSUE

|     |   |  |        |
|-----|---|--|--------|
| 346 | ☒ | <b>1c Blue Ty. II, 3c Red (20, 26).</b> Tied by N. Y. pmk., Fine .....   | E. II  |
| 347 | ☒ | <b>1c Blue Ty. V (24).</b> Tied by Black Carrier cancel, clear <b>U. S. Mail 11 A. M. Delivery</b> in octagon, Very Fine .....   | E. II  |
| 348 | ☒ | <b>1c Blue Ty. V (24).</b> 9 covers including Paid, 2 carrier rates V. G.-V. F. ....   | E. III |
| 349 | ☒ | <b>1c Blue Ty. V, 10c Green Ty. II, III (24, 32, 33).</b> 2 of first, horiz. pairs of other two, tied by Pittsburgh pmks. on legal size cover to St. Louis, Fine .....         | E. IV  |
| 350 | ☒ | <b>3c Rose Type I (25).</b> Tied Blue <b>Baltimore, Md. pmk.</b> , Printed and Embossed corner card showing Full Rigged <b>Ship</b> , stamp centered to U. L., Very Fine ..... | E. III |
| 351 | ☒ | <b>3c Red (26).</b> Tied <b>Charleston, S. C. pmk.</b> , clear <b>Steam Boat</b> in str. line, Very Fine .....   | E. I   |
| 352 | ☒ | <b>3c Red (26).</b> Tied clear <b>North Evans, N. Y.</b> in str. line, stamp has couple pulled perfs., otherwise Fine .....  | E. II  |



|     |   |   |        |
|-----|---|---|--------|
| 407 | ✧ | 3c Rose (65). Clear unused <b>Heart-Shaped Grid</b> cancel, Cairo, Ill. pmk., F.  | E. II  |
| 408 | ✧ | 3c Rose (65). <b>Monogram "C"</b> in oval cancel, Bloomingburg N. Y. pmk., Fine   | E. I   |
| 409 | ✧ | 3c Rose (65). Tied clear Blue <b>Chicago Supplementary Mail</b> cancel, V. F.   | E. II  |
| 410 | ✧ | 3c Rose (65). Tied Detroit Mich. pmk., <b>Steamboat Due 2 Cents</b> in oval, Fine   | E. III |
| 411 | ✧ | 3c Rose (65). Tied clear <b>Tulip</b> cancel, Chattanooga, Tenn. pmk., Fine   | E. II  |
| 412 | ✧ | 3c Rose (65). Tied clear <b>Negative U. S.</b> cancel and Cleveland, O. pmk., F.  | E. II  |
| 413 | ✧ | 3c Rose (65). Just tied Bold <b>Paris, Pa.</b> in rounded box, s. e. at left, Fine  | E. II  |
| 414 | ✧ | 3c Rose (65). Tied <b>Shield</b> cancel, clear Farmington, Ill. pmk., Very Fine   | E. II  |
| 415 | ✧ | 3c Rose (65). Tied with centered Bold <b>Waterbury Rosette</b> Fine   | E. II  |
| 416 | ✧ | 3c Rose (65). Tied Blue target cancel, clear <b>Levittsburg, O.</b> str. line pmk. 1864 usage, Fine   | E. II  |
| 417 | ✧ | 3c Rose (65). Horiz. pair and single, separately tied by 5 in circle cancels, Hightstown, N. J. pmk. one stamp has s. e. at left, Fine  | E. II  |
| 418 | ✧ | 3c Rose (65). Tied to two covers by clear <b>Elyria O. A. M.</b> pmks. V. F.  | E. II  |
| 419 | ✧ | 3c Rose (65). Tied Poughkeepsie, N. Y. pmk. on Illustrated Advertising cover of Eastman's State and Natl. Business College, Very Fine   | E. II  |
| 420 | ✧ | 3c Rose (65). Tied by target cancel, Philadelphia pmk., Large Blue Illustrated corner card showing Horse & Wagon, Fine  | E. I   |
| 421 | ✧ | 3c Rose (65). Tied Philadelphia pmk. on <b>Illustrated Advert.</b> cover of Mc Donnell's "Panoramic Voyage to Ireland" showing early steamship, Fine (Photo)  | E. II  |
| 422 | ✧ | 3c Rose (65). Segmented cork cancel, Alfred Centre, N. Y. pmk., large Violet View of <b>Alfred University</b> , Fine  | E. I   |
| 423 | ✧ | 3c Rose (65). Tied by Paid in oval cancel, Red Boston pmk. to advertising cover of <b>Hunnewell's Remedies</b> , stamp has s. e. at right, Very Fine  | E. II  |
| 424 | ✧ | 3c Rose (65). Tied by target cancel, Painesville, O. pmk. on Illustrated Advertising cover of West Union Commercial College, Very Fine  | E. II  |
| 425 | ✧ | 3c Rose (65). Tied by grid cancel, Utica, N. Y. pmk., Printed & Embossed corner card showing Indian girl, Very Fine (Photo)   | E. II  |
| 426 | ✧ | 3c Rose (65). Tied Paid in oval cancel, Red Boston pmk., Printed & Embossed corner card showing <b>Full Rigged Ship</b> , V. F. (Photo)   | E. II  |
| 427 | ✧ | 3c Rose (65). Tied by segmented cork, Blue Illustrated, corner card of Provision Merchant showing <b>Full Rigged Ship</b> , Very Fine   | E. II  |
| 428 | ✧ | 3c Rose (65). Tied Buffalo N. Y. <b>Patent</b> cancel to cover with Illustrated corner card showing Reaper, Fine  | E. I   |
| 429 | ✧ | 3c Rose (65). Tied by target, N. Y. pmk. to cover with Illustrated corner card of the N. Y. Headquarters of the State of Pennsylvania, stamp s. e. at R., V. F.                                     | E. I   |
| 430 | ✧ | 3c Rose (65). Vert. strip of 3, circle of V's cancel, Baltimore pmk. to legal size Illustrated Advert. cover showing <b>Horse Drawn Fire Engine</b> , stamps s. e. at R., ms. notations, Fine cover | E. II  |
| 431 | ✧ | 3c Rose (65). Two copies, one cork cancel, not tied, other tied by Berea, O. pmk. on <b>Illustrated</b> advertising cover of a Grindstone Mfg. V. F. cover  | E. II  |
| 432 | ✧ | 3c Rose (65, 94). Tied to two covers and a front by Baltimore & Savannah pmks, Steamboat Due 2cts, Steamboat Due 3, Steamboat J. B. Dutton Due 3, V. G.-F.  | E. II  |
| 433 | ✧ | 3c Rose (65, 94). Tied by Bethany, W. Va. pmks. on two covers with Bronze Illustrated corner cards of <b>Bethany College</b> , no. 94 has s. e. at L., Fine   | E. II  |
| 434 | ✧ | 3c Rose (65). Tied grid cancels, Cleveland, O. pmks. to Orange and to Yellow covers with corner cards of <b>Weddell House</b> , Fine-Very Fine  | E. I   |
| 435 | ✧ | 3c Rose (65). Two covers with diff. "Rooms of the Mississippi Valley Sanitary Fair, St. Louis" imprints, one stamp not cancelled, Fine  | E. II  |



|     |   |   |        |
|-----|---|---|--------|
| 436 | ✠ | 3c Rose (65). Tied to 3 covers with illustr. <b>Fraternity Corner Cards</b> Fine-Very Fine .....  | E. II  |
| 437 | ✠ | 3c Rose (65). 3 covers with <b>North Evans, N. Y.</b> pmks. showing <b>Tuesday, Wednesday, Friday</b> , one has s.e., Fine .....  | E. II  |
| 438 | ✠ | 3c Rose (65). Tied to four covers by New York, Rochester and 2 diff. Buffalo <b>Patent</b> cancels, F.-V. F. ....   | E. III |
| 439 | ✠ | 3c Rose (65). 4 copies tied to covers with <b>Illustrated Corner Cards</b> , including two colleges, Astor House, Fine .....  | E. I   |
| 440 | ✠ | 3c Rose (65). Five diff. <b>Insurance Co.</b> corner cards, 4 illustr. V. G.-V. F. ....   | E. I   |
| 441 | ✠ | 3c Rose (65). Six diff. <b>Hotel</b> corner cards, V. G.-V. F. ....   | E. II  |
| 442 | ✠ | 3c Rose (65). Six diff. illustr. advert. covers of <b>Plows and Reapers</b> , V. G.-V. F. ....  | E. II  |
| 443 | ✠ | 3c Rose (65). Tied to 6 covers with <b>Illustrated</b> corner cards including <b>Temperance Cover</b> with <b>Illustrated</b> enclosure, Fine .....   | E. II  |
| 444 | ✠ | 3c Rose (65). 6 copies on 5 covers, includes <b>Paid 3</b> in circle cancel, 3 diff. "Paid 3" in arc cancel, "Paid 6" in Arc on cover, Fine lot .....   | E. II  |
| 445 | ✠ | 3c Rose (65, 94). 7 covers with clear <b>Numeral</b> cancels includes <b>1 3, 5, 10, 24</b> , V. G.-V. F. ....  | E. II  |
| 446 | ✠ | 3c Rose (65). Tied to 8 covers with <b>Illustrated Corner Cards</b> , including <b>Sewing Machines, Spring Bed, Reaper</b> , V. G.-V. F. ....   | E. II  |
| 447 | ✠ | 3c Rose (65). Nine diff. <b>School</b> corner cards, Fair-Fine .....  | E. II  |
| 448 | ✠ | 3c Rose (65). Fourteen covers with <b>Military and Volunteer Organization</b> corner cards, G.-V. F. ....   | E. III |
| 449 | ✠ | 3c Rose (65, 94). 14 copies tied to covers with <b>Illustrated</b> corner cards or over-all designs, some unusual designs, V. G.-F. ....  | E. III |
| 450 | ✠ | 3c Rose (65). Tied to 15 covers, all have diff. markings including <b>U. States 10, Advertised, Forwarded, Missent, Not Called For, Free Return</b> to writer, <b>Cannot Be Found</b> , Fine lot .....                      | E. III |
| 451 | ✠ | 3c Rose (65, 94). 17 covers with corner cards, mostly <b>Illustrated</b> , including <b>Hotels, Railroads, Schools, Newspapers</b> , Very Good-Very Fine .....  | E. III |
| 452 | ✠ | 3c Rose (65). 55 covers and a front selected for <b>cancellations</b> , includes <b>Paid, Paid 3's, Steamboat, Railroad, Carrier, Stars, Red, Numeral, Cross, Fancy Geometrics</b> V. G.-V. F. ....                         | E. IV  |
| 453 | ✠ | 3c Rose (64a, 65, 88, 94). Tied to 134 covers, some with <b>Multiples</b> , many better items including <b>Paid, Stars, Shields, Violet, U. S. Ship, Numerals, Fancy Geometrics, Shades, Corner Cards</b> , Good-Fine ..... | E. VI  |
| 454 | ✠ | 2c Black, 3c Rose (65, 73). 2 of latter, tied by N. Y. corks on cover to <b>Canada U. S. 10cts.</b> in oval, <b>Due 10</b> in ms., <b>Embossed</b> corner card, Fine .....  | E. II  |
| 455 | ✠ | 2c Black, 3c Rose (65, 73). Vertical strip of 3 of latter, tied <b>Detroit</b> target and pmk. on cover to <b>Canada</b> , one 3c has tear, <b>Attractive</b> .....   | E. II  |
| 456 | ✠ | 2c Black, 3c Rose, 30c Orange (65, 71, 73). Tied by targets on cover from <b>Memphis, Tenn.</b> to <b>Switzerland, N. Y. and German transits</b> , Fine ( <b>Photo</b> ) .....  | E. V   |
| 457 | ✠ | 10c Green (68). 4 copies used on separate covers to <b>B. N. A.</b> two with <b>Red Exchange Markings</b> , Fine .....  | E. II  |
| 458 | ✠ | 2c, 5c, 10c 1861 Issue (68, 73, 76). Tied to 3c Pink Entire (U58). <b>New London, Ct.</b> pmk., used to <b>Hawaiian Islands</b> cover cut into at left .....  | E. II  |
| 459 | ✠ | 24c Brown Lilac (70). Tied target cancel on cover to <b>Wurtemberg, New York Hamburg Pkt. and Foreign transits</b> , Fine .....   | E. II  |
| 460 | ✠ | 2c Black (73). Tied target and <b>Boston</b> pmk., corner card of <b>Military Regalia dealer</b> , V. F. cover .....  | E. I   |
| 461 | ✠ | 2c Black (73). Tied by large <b>Fancy Geometric</b> N. Y. cancel to <b>Drug price-current</b> , Very Fine .....   | E. II  |
| 462 | ✠ | 2c Black (73). Clear <b>Rosette</b> cancel, V. F. ....  | E. II  |
| 463 | ✠ | 2c Black (73). Tied by grid to cover with <b>Illustrated Advert.</b> showing <b>Queen Bees</b> , <b>Attractive</b> .....  | E. I   |



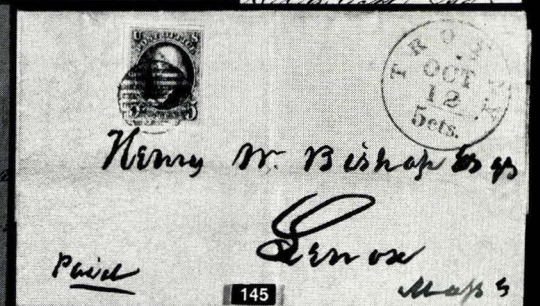
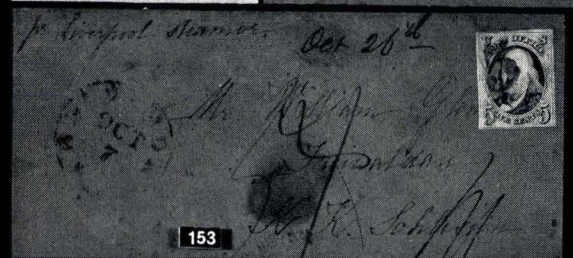
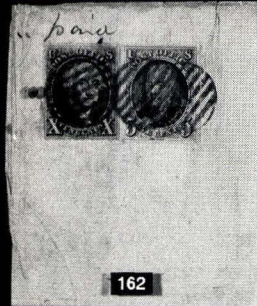
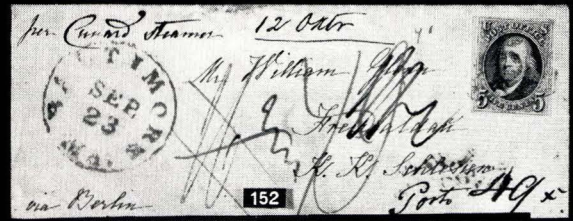
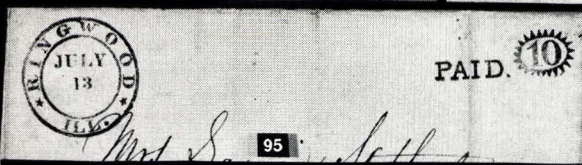
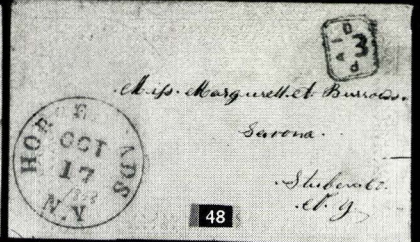
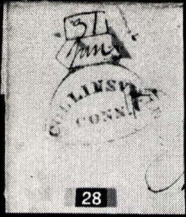



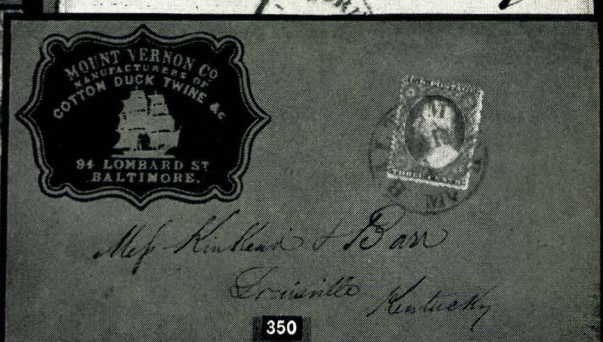
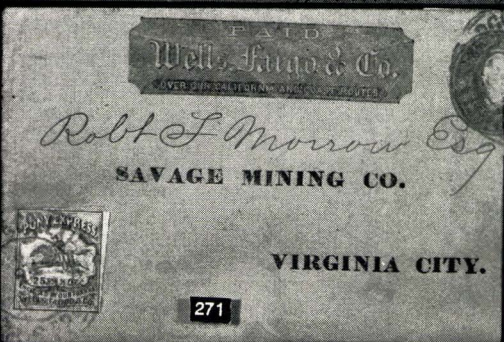
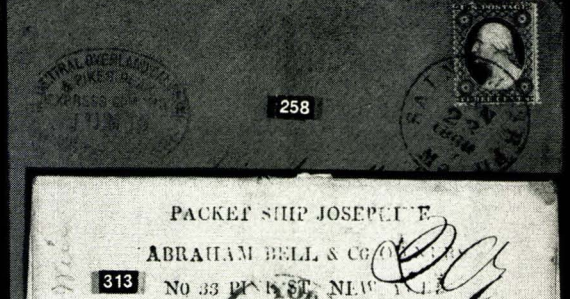
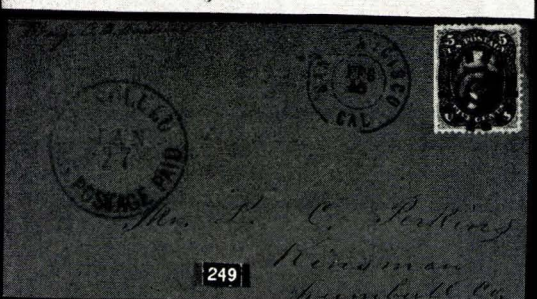
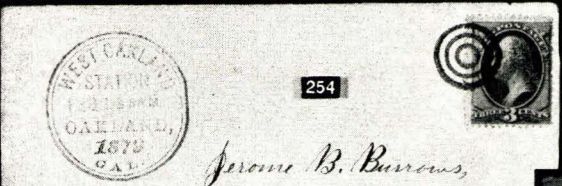
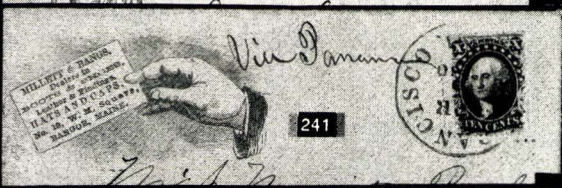
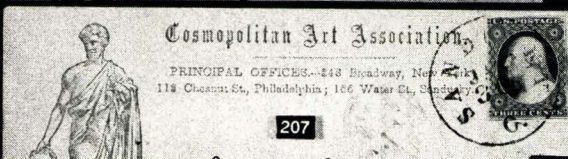
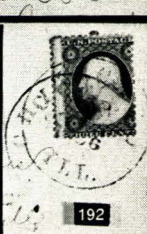
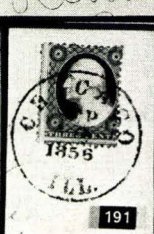
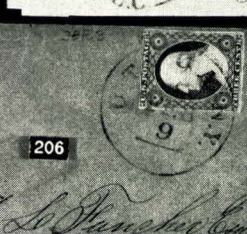
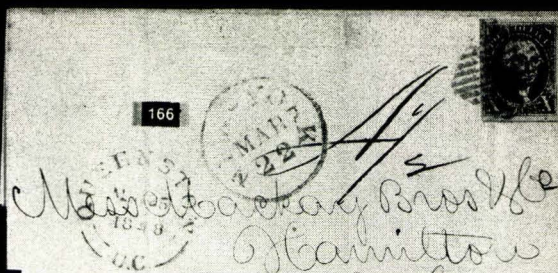



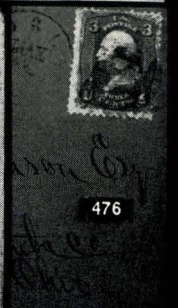
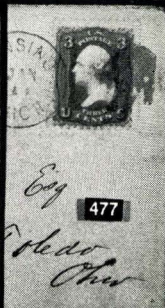
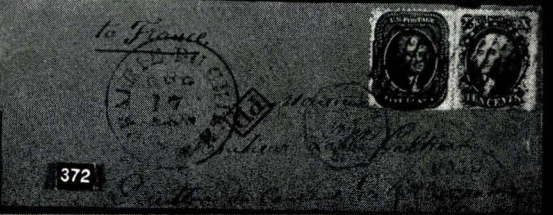
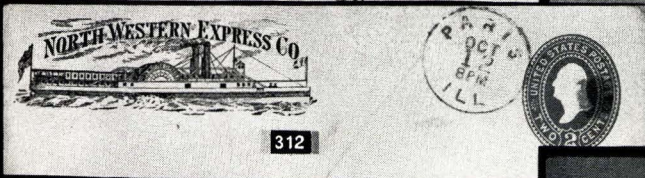
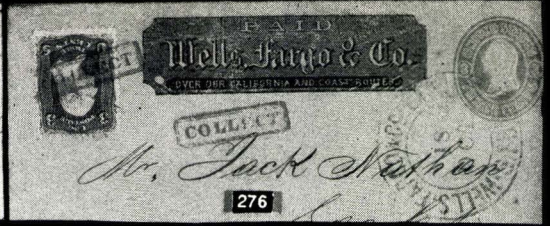
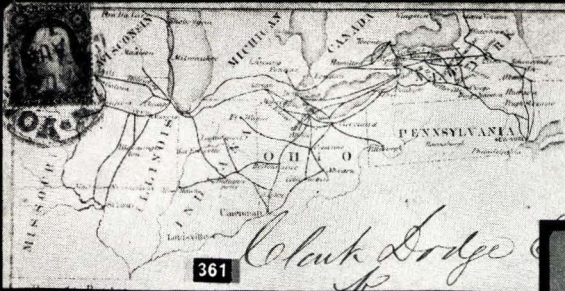





503



508

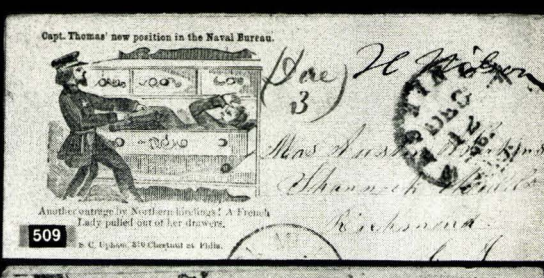

509



510

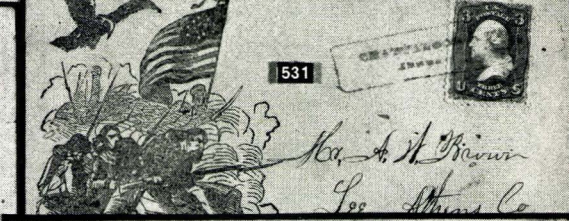

531



562



568



581



585



586

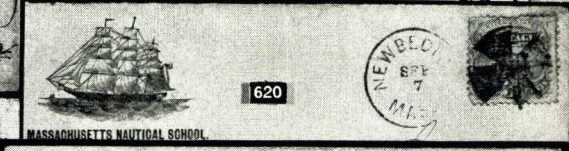

617



622

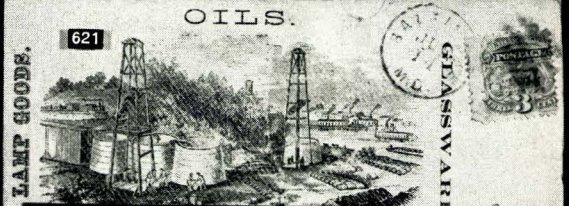

621



615



628



630



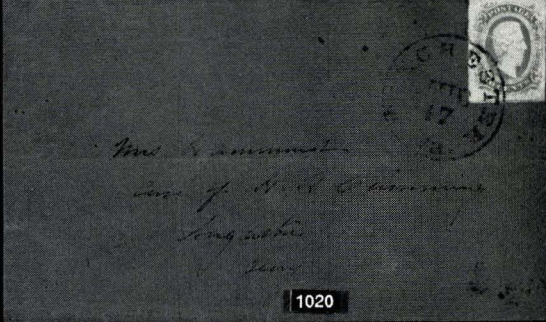
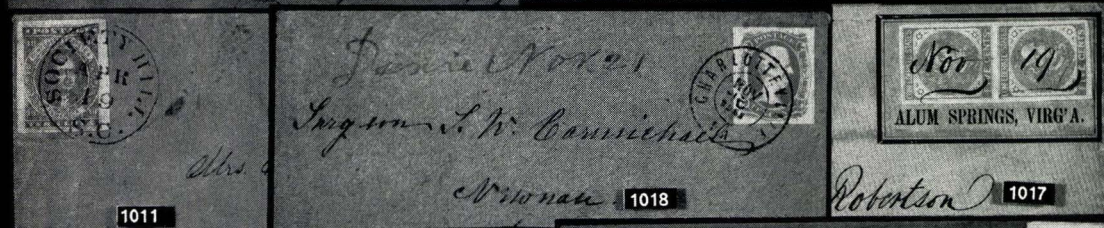
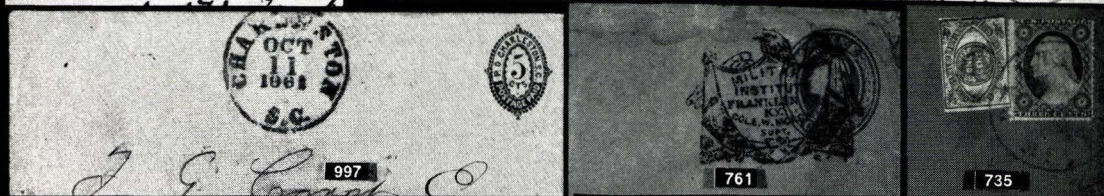
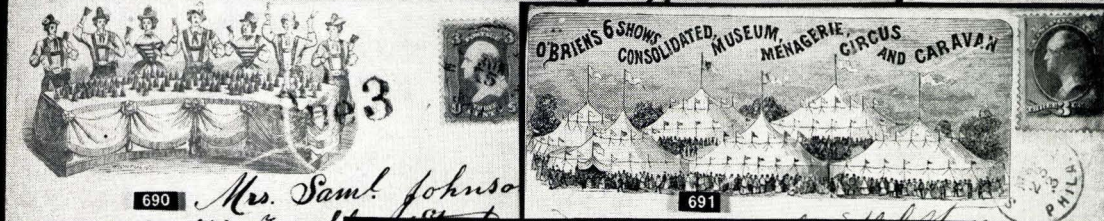
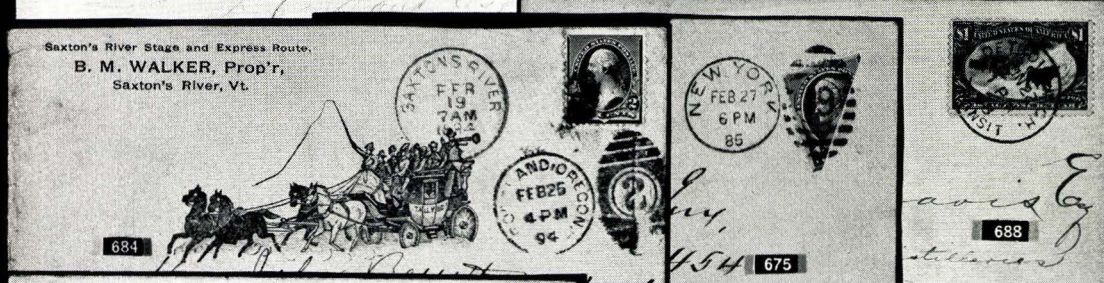
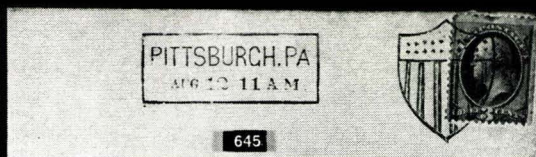
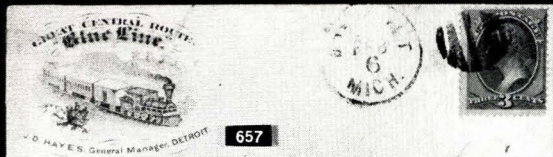





764



765



766



767



768



769



770

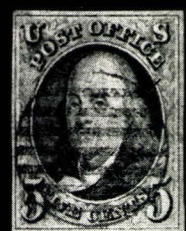

771



772



773



774



775



776



788

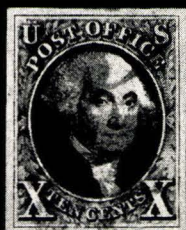

790



791

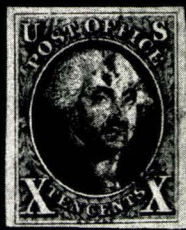

792



793



794



795

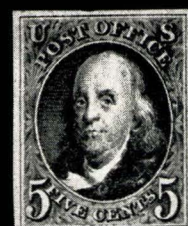

796

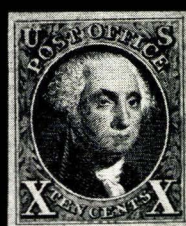

798

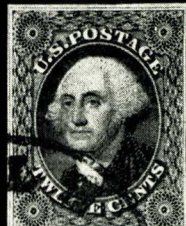

839



800



832



835

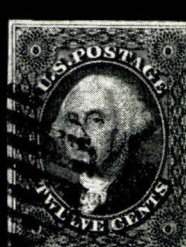

837

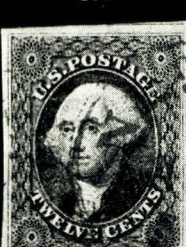

838

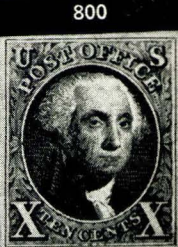

799



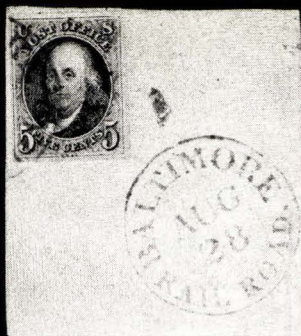

786



787



814



815



816



817



833



836



840



844



845



846



849



853



857



858



859



862



863



864



866



867



868



869



870



872



873



875



877



911



871



881



906



908



878



912



936



942



946



947



950



969



970



972



973



974



976



977



978



979



980



981



|     |   |   |        |
|-----|---|---|--------|
| 464 | ✉ | 2c Black (73). Tied by target, <b>Congress, Washington, D. C.</b> pmk., Fine  | E. II  |
| 465 | ✉ | 2c Black (73). Bold <b>Paid</b> cancel, Fine  | E. I   |
| 466 | ✉ | 2c Black (73). Tied <b>Star in Circle</b> cancel, Fine  | E. I   |
| 467 | ✉ | 2c Black (73). Target cancel, not tied, <b>Bentleysville, Pa.</b> pmk., stamp exceptionally fine  | E. I   |
| 468 | ✉ | 2c Black (73). Cork pmk., Philadelphia pmk. Printed <b>Mint of the United States</b> , Freak Vertical perfs cut thru stamp, V.F.  | E. II  |
| 469 | ✉ | 2c Black (73). Horiz. pair, tied target, <b>Kent, O.</b> pmk., V.F.   | E. II  |
| 470 | ✉ | 2c Black (73). 2 copies tied to separate covers, V.F.   | E. II  |
| 471 | ✉ | 2c Black (73). 8 copies tied to separate covers, includes corner cards, wrapper, V.G.-Fine lot  | E. II  |
| 472 | ✉ | 5c Brown, 24c Lilac (76, 78). Vertical strip of 4 of first, vertical pair of second crossroads cancels, New London, Conn. to Valparaiso in 1866, <b>Panama</b> transit and 45 in Red, Scarce and Fine (Photo) | E. V   |
| 473 | ✉ | 15c Black (77). Tied New Orleans pmk. on cover to Bordeaux, New York Paid 12 in red circle, French transits, Fine   | E. II  |
| 474 | ✉ | 15c Black (77). Tied by N. Y. geometric, "New York 12" in Red Circle, used to Paris, French transits, Fine  | E. II  |
| 475 | ✉ | 24c Lilac (78). Target cancel, <b>New York Am. Pkt. 3</b> in Red Circle. Used in April 1863, Scott lists August 1863 as earliest use, ms. notations, Fine   | E. IV  |
| 476 | ✉ | 3c Rose Grill (88). Tied clear Corry Pa. <b>Eagle</b> cancel, Fine (Photo)  | E. IV  |
| 477 | ✉ | 3c Red Grill (94). Tied clear <b>Pointing Hand</b> cancel, Lansing Mich. pmk., Very Fine (Photo)  | E. VI  |
| 478 | ✉ | 3c Red (94). Fork cancel, Unadilla Forks N. Y. pmk., Agricultural corner card, stamp has pulled perf., Fine   | E. I   |
| 479 | ✉ | 3c Red (94). Tied clear negative <b>Masonic Square &amp; Compass</b> cancel, Nashua, N. H. pmk. Fine (Photo)  | E. III |
| 480 | ✉ | 3c Red (94). Clear <b>Masonic</b> cancel, not tied, Quincy, Mass. pmk., Fine  | E. I   |

#### CAMPAIGN & PROPAGANDA COVERS

|     |   |   |        |
|-----|---|---|--------|
| 481 | ✉ | <b>Auburn, N. Y.</b> and <b>Paid 3</b> in clear Red Circles on Over-all Illustrated <b>Temperance</b> cover, Fine                                 | E. III |
| 482 | ✉ | <b>Chicago, Ill.</b> in clear Red Circle, 2 in Red on circular of an <b>Anti-Slavery</b> society, Very Fine                                       | E. II  |
| 483 | ✉ | <b>New York 2</b> in clear Red Circle, Red Paid in Arc, on 1846 printed circular of the <b>American &amp; Foreign Anti-Slavery Society</b> , Fine | E. II  |
| 484 | ✉ | <b>Portland, Me.</b> <b>Free</b> in circle on Printed Maine Law <b>Temperance</b> cover, sealed tear, attractive                                  | E. II  |
| 485 | ✉ | <b>Rochester, N. Y.</b> pmk. and Paid in Red on Illustrated <b>Harrison Campaign</b> lettersheet, Fine  | E. III |
| 486 | ✉ | <b>Skaneateles, N. Y.</b> in Red Circle, Paid 12½, on <b>Harrison Campaign</b> letter sheet, Sept. 1840 usage, Very Fine                          | E. III |
| 487 | ✉ | 3c Dull Red (11). Large margins all around, tied blue Cincinnati, O. pmk. to over-all Illustrated <b>Phonography</b> cover, V.F.                  | E. III |
| 488 | ✉ | 3c Dull Red (11). On three covers with over-all printed <b>Propaganda for Phonography, Home Study, Printing Reform</b> , Fine                     | E. II  |
| 489 | ✉ | 3c Red (26). Grid cancel, Bold <b>Kensington, Pa.</b> pmk. in Red, <b>Product of America</b> Propaganda corner card, Fine                         | E. II  |
| 490 | ✉ | 3c Red (26). Tied to over-all Illustrated cover advocating <b>Spelling &amp; writing</b> reform, Fine   | E. II  |
| 491 | ✉ | 3c Rose Grill (94). Tied Medway, Mass. Rosette to Illustrated Maine Law <b>Temperance</b> cover, slightly clipped at right                        | E. III |
| 492 | ✉ | 3c Ultramarine (114). Columbia S. C. pmk. on over-all Illustrated <b>American Peace Society</b> envelope, small piece missing at upper right      | E. II  |



|     |   |  |               |
|-----|---|--|---------------|
| 493 | ✉ | <b>1c Blue (145).</b> Tied by Rosette cancel to Colored <b>Campaign</b> cover of <b>Grant and Wilson</b> showing Flag & Liberty, V.F. cover .....                                  | <b>E. III</b> |
| 494 | ✉ | <b>3c Green (158).</b> Tied Blue target, clear Bristol, Wis. in blue circle on over-all Illustrated <b>American Peace Society</b> envelope, stamp s.e. at Right, Very Fine .....   | <b>E. II</b>  |
| 495 | ✉ | <b>3c Green (158).</b> Tied Columbus O. pmk. to Illustrated over-all <b>Am. Peace Society</b> Propaganda cover, Fine .....   | <b>E. II</b>  |
| 496 | ✉ | <b>3c Green (158).</b> Tied by target, Cherry Valley Ill. pmk. on over-all Illustrated <b>American Peace Society</b> envelope, Very Fine, diff. from above .....                   | <b>E. II</b>  |
| 497 | ✉ | <b>3c Green (158).</b> Tied by cork to <b>Am. Peace Society</b> Propaganda cover, Neoga, Ill. pmk., Fine diff. from above .....  | <b>E. II</b>  |
| 498 | ✉ | <b>3c Green (158).</b> Tied by Purple Helena, Ark. pmk. to <b>Temperance</b> propaganda cover published by Amasa Lord, V.F. ....   | <b>E. II</b>  |
| 499 | ✉ | <b>3c Green (184).</b> Tied by Magenta target, Mount Sterling Ill. pmk. to <b>Illustrated Campaign</b> cover of <b>Hancock &amp; English</b> , 1880 use, Fine .....                | <b>E. II</b>  |
| 500 | ✉ | <b>1c Gray Blue (206).</b> Horiz. pair tied by R. P. O. pmk. to <b>Illustrated Campaign</b> cover of <b>Tilden &amp; Henricks</b> , right stamp slightly clipped, Fine cover ..... | <b>E. II</b>  |
| 501 | ✉ | <b>2c Carmine Entire (U411).</b> With Illustrated <b>Hughes Campaign</b> cover, 1916 usage, V.F. ....  | <b>E. II</b>  |

END OF FIRST SESSION

*LOTS ON VIEW FROM APRIL 10th*

*OFFICE OPEN SATURDAY, APRIL 15th*



## SECOND SESSION

THURSDAY, APRIL 20th, 1961 — 1:30 P. M.

### CIVIL WAR PATRIOTIC COVERS

- 502 ☒ **Baltimore, Md.** pmk. in Blue, **Soldiers Letter** in ms. on Patriotic cover showing Zouaves taking down Rebel Flag, Fine ..... E. II
- 503 ☒ **Bradford Ms. Free** on **Patriotic** caricature showing "Jeff Davis exhibits the 'What-is-it?' in Europe", Fine, Scarce ..... (Photo) E. IV
- 504 ☒ **Pella, Iowa** in Bold circle, P. O. B. Free in ms. on colorless patriotic showing Eagle, Flags, and E Pluribus Unum, V. F. .... E. III
- 505 ☒ **Princetown, O.** and Official "Buisnes" in ms. on **Patriotic** caricature showing "A Pair of Spectacles", V. F. Scarce ..... E. III
- 506 ☒ **Rolla, Mo.** pmk., Pd. 3 in ms. on **Patriotic** caricature showing Davis on scaffold, Liberty Tree, Eagle, Uncle Sam, Fine, Scarce ..... E. III
- 507 ☒ **Soldiers & Sailors Home** Illustrated corner card on legal size cover with printed M. C. Free Frank, Fine ..... E. II
- 508 ☒ **Washington, D. C.** pmk., M. C. Free Frank on **Patriotic** Caricature showing Ragged So. Carolinian who invested in Rebel Bonds, Fine, Scarce (Photo) E. IV
- 509 ☒ **H. Wilson** Free Frank (Vice Pres. under Grant) Washington D. C. pmk. on **Patriotic** caricature showing "Capt. Thomas' new position in the Naval Bureau", forwarded with **Shannock Mills R. I.** pmk. and Due 3 in ms., V. F., Scarce ..... (Photo) E. VI
- 510 ☒ **3c Red (26).** Tied Baltimore pmk. to **Patriotic** Caricature showing "Great Bankers but no Biters" V. F. .... (Photo) E. III
- 511 ☒ **3c Red (26).** Tied Blue Grid, Claremont, N. H. pmk. to **Patriotic** cover with Flag and New Hampshire seal, V. F. .... E. I
- 512 ☒ **3c Red (26).** Tied Salem, Mass. pmk. on **Patriotic** cover with Flag and U. S. Seal, stamp s. e. at R., V. F. cover ..... E. I
- 513 ☒ **3c Red (26).** Tied Blue **Miamiville, Ohio** pmk. on **Patriotic** cover showing **Col. E. E. Ellsworth**, stamp is straddle copy, V. F. .... E. II
- 514 ☒ **3c Red (65).** Tied grid, So. Reading, Mass. pmk. tied to **Patriotic** caricature showing "Jeff's Knave-Y" Fine ..... E. II
- 515 ☒ **3c Red (26).** Tied **Wash., D. C. Free** pmk. to **Patriotic** cover, union and the constitution with over-all flag in colors, V. F. .... E. II
- 516 ☒ **3c Red (26).** Tied by Belchertown Blue pmk. to **Patriotic** cover showing Soldier, Flag and Liberty & Union, Now and Forever, one and Inseparable, Fine ..... E. I
- 517 ☒ **3c Red (26).** Tied by grid, **Freeport, Ill.** pmk. on **Patriotic** showing very large Liberty & Flag, Fine ..... E. II
- 518 ☒ **3c Red (26).** Target pmk., Luzerne, N. Y. pmk. on **Patriotic** cover with Quaker Bonnet Flag, V. F. .... E. II
- 519 ☒ **3c Red (26).** Tied Blue Oberlin, O. pmk. to **Patriotic** cover showing Gen. Ellsworth standing on Rebel Flag, V. F. .... E. II



|     |   |   |        |
|-----|---|---|--------|
| 520 | ✉ | 3c Red (26). Blue grid, not tied, Blue Ovid, Mich. pmk. on <b>Patriotic</b> cover showing "Secession Web" in colors, Fine .....   | E. II  |
| 521 | ✉ | 3c Red (26). Tied by Grid, Red Providence, R. I. pmk., to <b>Patriotic</b> cover showing "Commissioners of C. S. A. at the Foreign Courts" Fine, Scarce .....             | E. III |
| 522 | ✉ | 3c Red (26). Ms cancel, not tied, Red <b>Beavertown, Ohio</b> pmk. on <b>Patriotic</b> caricature showing boy cutting up turtle, Fine, Scarce .....                       | E. IV  |
| 523 | ✉ | 3c Red (26, 65). 3 diff. <b>Patriotic</b> covers, all with <b>New Jersey</b> pmks., V. G.-Fine .....  | E. II  |
| 524 | ✉ | 3c Red (26). Four diff. <b>Patriotic</b> covers V. G.-F. ....   | E. II  |
| 525 | ✉ | 3c Red (26). Ten diff. <b>Patriotic</b> covers, Good-Fine .....   | E. III |
| 526 | ✉ | 1c Blue, 2c Black (63, 73). Tied to separate Illustrated <b>Great Central Fair for the Sanitary Commission</b> , fronts only, attractive .....                            | E. II  |
| 527 | ✉ | 1c Blue, 3c Rose (63, 65). Tied by target, N. Y. pmk. on <b>Patriotic</b> with Eagle, Flag, Shield and "our union must and shall be preserved" scarce usage, Fine .....   | E. III |
| 528 | ✉ | 3c Rose (65). Tied Washington D. C. pmk. to <b>Patriotic</b> cover showing Flags and Steamship, V. F. ....  | E. II  |
| 529 | ✉ | 3c Rose (65). Tied by Washington D. C. pmk. to <b>Patriotic</b> cover showing Battle Honors of 7th Regt. P. R. V. C. in color, V. F. ....                                 | E. II  |
| 530 | ✉ | 3c Rose (65). Tied Alexandria, Va. pmk. to <b>Patriotic</b> cover with Eagle, Shield, Border of Stars and "Love One Onother", V. F. ....                                  | E. II  |
| 531 | ✉ | 3c Rose (65). Tied by Blue Boxed <b>Chattanooga Army</b> pmk to <b>Patriotic</b> cover showing battle scene in Red, Very Fine ..... (Photo)                               | E. IV  |
| 532 | ✉ | 3c Rose (65). Tied Boston, Mass. pmk. to <b>Patriotic Army &amp; Navy</b> cover of United Service Library & Reading Rooms, V. F. cover .....                              | E. II  |
| 533 | ✉ | 3c Rose (65). Grid cancel, Pittsfield Mass. Paid pmk. on <b>Patriotic</b> cover showing "The Modern Laocoon", Fine .....  | E. II  |
| 534 | ✉ | 3c Rose (65). Tied grid cancel, Massillon, O. pmk. to <b>Patriotic</b> cover showing soldiers marching, Fine .....  | E. II  |
| 535 | ✉ | 3c Rose (65). Tied Blue Baltimore pmk. to <b>Patriotic</b> cover Zouaves in battle, Fine .....  | E. I   |
| 536 | ✉ | 3c Rose (65). Tied Baltimore pmk. to <b>Patriotic</b> cover with over-all Sailor, Flag and scrollwork, tears at top, Fine .....   | E. II  |
| 537 | ✉ | 3c Rose (65). Tied target, <b>Pent Water, Mich.</b> pmk. on <b>Patriotic</b> cover showing Daniel Webster, V. F. ....   | E. II  |
| 538 | ✉ | 3c Rose (65). Tied Old Point Comfort pmk. to <b>Patriotic</b> caricature showing Jeff. Davis on a scaffold made of Zouaves, stamp has wide s. e. at R., Fine .....        | E. III |
| 539 | ✉ | 3c Rose (65). Tied by target, <b>Ginard, Ill.</b> pmk. on <b>Patriotic</b> showing Soldier, Flags & U. S. Capitol, V. F. ....   | E. I   |
| 540 | ✉ | 3c Rose (65). Tied by Louisville Blue grid to <b>Patriotic</b> showing colored man stopping his owner from pulling down the U. S. flag, small defect at U. R., Fine ..... | E. II  |
| 541 | ✉ | 3c Rose (65). Tied by Titusville, Pa. pmk. to <b>Patriotic</b> cover showing Flag and Officer with Saber, Fine .....  | E. I   |
| 542 | ✉ | 3c Rose (65). Tied by target, Lockport, N. Y. pmk. to N. Y. Loyal States <b>Patriotic</b> cover, V. F. ....   | E. I   |
| 543 | ✉ | 3c Rose (65). Tied to <b>Patriotic</b> cover with over-all waving flag, Kentucky, and United we Stand, Divided we Fall, V. F. ....  | E. I   |
| 544 | ✉ | 3c Rose (65). Tied Winchester, Ill. to <b>Patriotic</b> cover showing Zouave and Flag in Red, V. F. ....  | E. I   |
| 545 | ✉ | 3c Rose (65). Tied Washington, D. C. pmk. to <b>Patriotic</b> cover with Seal of Vermont, Soldier and Tents in Gray, V. F. ....   | E. I   |



|     |   |   |        |
|-----|---|---|--------|
| 546 | ✉ | 3c Rose (65). Tied Boston Paid on <b>Patriotic</b> cover showing the <b>Warren of '61</b> in colors, Victory weeping by broken statue of Ellsworth, Fine  | E. II  |
| 547 | ✉ | 3c Rose (65). Tied West Yard, N. H. grid on <b>Patriotic</b> with hand drawn all over floral design, and flag in colors, Very Fine  | E. II  |
| 548 | ✉ | 3c Rose (65). Tied Wash., D. C. pmk. to <b>Patriotic</b> cover with U. S. map overprinted by Flag in colors on back, Fine   | E. III |
| 549 | ✉ | 3c Rose (65). Tied by Alexandria, Va. pmk. to <b>Patriotic</b> cover with over-all design showing <b>U. S. Capitol</b> in Purple, stamp has corner creases, otherwise V. F.                       | E. II  |
| 550 | ✉ | 3c Rose (65). Tied by Old Point Comfort pmk. to <b>Patriotic</b> cover, The Nations Defense, showing 6 horse team, pulling Cannon, Fine   | E. II  |
| 551 | ✉ | 3c Rose (65). Tied by Phila. pmk. to <b>Patriotic</b> cover with over-all <b>Illustration of Citizens Volunteer Hospital</b> , stamp defective, Attractive  | E. III |
| 552 | ✉ | 3c Rose (65). Tied by target, Phila. pmk. to <b>Patriotic</b> with over-all view of <b>Satterlee Hospital, W. Philadelphia</b> , V. F.  | E. II  |
| 553 | ✉ | 3c Rose (65). Tied Norfolk, Va. in Blue to Colored <b>Patriotic</b> cover with Portrait of Ellsworth, V. F.   | E. II  |
| 554 | ✉ | 3c Rose (65). Tied Washington D. C. pmk. to patriotic with Geo. Washington & Zouave in colors, V. F.  | E. II  |
| 555 | ✉ | 3c Rose (65). Tied by target, Hartford Ct. pmk. to <b>Patriotic</b> cover with civilian with Flag at left, Soldier with Flag at Right, V. F. cover  | E. II  |
| 556 | ✉ | 3c Rose (65). Tied Washington D. C. pmk. to <b>Patriotic</b> cover with "Young America off for the War" V. F.   | E. II  |
| 557 | ✉ | 3c Rose (65). Tied Perryville, N. Y. pmk. on <b>Patriotic</b> cover with Gen. Mc Clellan and Liberty & Union, V. F.   | E. II  |
| 558 | ✉ | 3c Rose (65). Tied by Wash. D. C. pmk. to <b>Magnus Patriotic</b> in colors showing Victory with Sword & Broken Chains, <b>Magnus</b> letter sheet enclosed, stamp has slt. defect otherwise Fine | E. III |
| 559 | ✉ | 3c Rose (65). Tied Wash., D. C. pmk., to <b>Magnus Patriotic</b> in colors showing Anchor, Shield, two girls, cover defects   | E. II  |
| 560 | ✉ | 3c Rose (65). Tied Blue target, Nashville Tenn. pmk. to <b>Patriotic</b> cover showing "Hope, thy blissful omens bid me see, the certain Victory", part of matching enclosure, Fine               | E. II  |
| 561 | ✉ | 3c Rose (65). Grid cancel, not tied, West Redding Conn. pmk., <b>Lincoln Campaign</b> cover with oval portrait, Fine (Photo)  | E. VI  |
| 562 | ✉ | 3c Rose (65). Grid cancel, not tied, Wallingford, Ct. pmk., to <b>Patriotic</b> cover showing hand chasing fly labeled "W. S. & J. D." V. F. (Photo)  | E. III |
| 563 | ✉ | 3c Rose (65). Tied by target, <b>South Whitley, Ind.</b> pmk., to <b>Patriotic</b> cover with Union & Kentucky seal, Fine   | E. II  |
| 564 | ✉ | 3c Rose (65). Tied target, Sabina, O. pmk. to <b>Patriotic</b> cover showing Monitor & Merrimac in frame of Flags, stamp has s. e. at R., Fine  | E. II  |
| 565 | ✉ | 3c Rose (65). Tied by Rosette, Wash. D. C. pmk. to hand drawn <b>Patriotic</b> cover showing the "Rebel Flag", V. F.  | E. II  |
| 566 | ✉ | 3c Rose (65). Tied grid cancel to <b>Patriotic</b> cover showing Gen. Washington & Gen. Mc Clellan, Fine  | E. II  |
| 567 | ✉ | 3c Rose (65). Two copies tied together by Boston Paid in Octagon to <b>Patriotic</b> cover showing Gen. Scott, Fine   | E. I   |
| 568 | ✉ | 3c Rose (65). Tied St. Louis pmk. to <b>Patriotic</b> cover with over-all <b>Illustration of Benton Barracks, St. Louis</b> , Fine (Photo)  | E. III |
| 569 | ✉ | 3c Rose (65). Tied grid, Bold Woburn, Mass. pmk. on <b>Patriotic</b> showing Sailor with Flag & Anchor in colors, V. F.   | E. I   |
| 570 | ✉ | 3c Rose (65). Tied Blue square grid cancel, Columbus, O. pmk., to <b>Patriotic</b> Cover in Red & Green "United We Stand, Divided We Fall", Very Fine   | E. II  |



|     |   |   |        |
|-----|---|---|--------|
| 571 | ✉ | 3c Rose (65). Olive Green grid cancel, matching Barnesville, O. pmk. on Patriotic cover, "3 cheers for the Red, white and Blue", Fine .....   | E. I   |
| 572 | ✉ | 3c Rose (65). Tied Miamiville, O. in double circle to Patriotic caricature showing Red Rooster, Very Good .....   | E. I   |
| 573 | ✉ | 3c Rose (65). Tied Nashport, O. pmk. to Patriotic cover showing Naval Officer with Flag and Eagle on the Rock of the Constitution, V. F. ....                                       | E. II  |
| 574 | ✉ | 3c Rose (65). Target cancel, Port Royal S. C. pmk. to Patriotic cover "This is the House Uncle Sam Built", V. F. ....   | E. III |
| 575 | ✉ | 1c Blue, 3c Rose (63, 65). 4 diff. Patriotic covers, all with Illinois pmks., Good-Fine .....   | E. II  |
| 576 | ✉ | 3c Rose (65). Tied Blue Centralia, Ill. pmk. to Patriotic cover, Illinois Loyal to the Union with Liberty & Seal, V. F. ....  | E. I   |
| 577 | ✉ | 3c Rose (65). Tied Lowell, Mass. pmk. to Patriotic cover, Mass. Loyal States, Union Liberty, Flag & Seal, V. F. ....  | E. I   |
| 578 | ✉ | 3c Rose (65). Tied Washington, D. C. pmk. to Patriotic cover showing Large Red Lion, Fine .....   | E. II  |
| 579 | ✉ | 3c Rose (65). Rosette cancel, not tied, Eckley, Pa. pmk. on red Patriotic caricature showing eagle, shield, and Uncle Sam & Jeff, V. F., Scarce .....                               | E. III |
| 580 | ✉ | 3c Rose (65). Tied target and New Orleans pmk. to over-all Illustrated cover of 77th Regt. Illinois Volunteers showing Eagle & list of battles, Advertised in str. line, Fine ..... | E. III |
| 581 | ✉ | 3c Rose (65). Tied Boston Paid in oval on Patriotic caricature showing secessionists sawing tree limb, V. F. .... (Photo)   | E. IV  |
| 582 | ✉ | 3c Rose (65). Tied Alexandria pmk. on Patriotic cover showing Rebel holding Pistol and "A New Way to Pay Old Debts", V. F. Scarce .....   | E. IV  |
| 583 | ✉ | 3c Rose (65). Tied N. Y. grid pmk. on cover with Patriotic caricature showing Devil and Tree-on a hard Road to Travel, Fine, Scarce .....   | E. III |
| 584 | ✉ | 3c Rose (65). Tied Washington D. C. pmk. on Patriotic cover with Eagle, Flag, and Union & Liberty, V. F. ....   | E. II  |
| 585 | ✉ | 3c Rose (65). Tied by Tennessee pmk on Patriotic cover with Eagle, Flag and 3 bars of Music, Fine .....   | E. III |
| 586 | ✉ | 3c Rose (65). Tied target, clear Broad Brook, Ct. pmk. on Patriotic cover showing Sow and "South Carolina and her litter", V. F., Scarce (Photo)                                    | E. IV  |
| 587 | ✉ | 3c Rose (65). 2 copies tied to diff. Patriotic covers by diff. G. B. D. of General Banks Division, one slt. clipped at R., V. G. ....   | E. I   |
| 588 | ✉ | 3c Rose (65). 3 diff. Patriotic covers, all with Wisconsin pmks., V. G.-F. ....   | E. I   |
| 589 | ✉ | 3c Rose (65). 3 diff. Patriotic Covers, all with Diff. New Hampshire pmks., V. G.-V. F. ....  | E. I   |
| 590 | ✉ | 3c Rose (65). 3 diff. Patriotic covers with New Orleans pmks. V. G.-F. ....   | E. II  |
| 591 | ✉ | 3c Rose (65). Four diff. Patriotic covers, all with Missouri pmks., G.-F. ....  | E. II  |
| 592 | ✉ | 3c Rose (65). Four diff. Patriotic covers, all with Iowa pmks., Good-Fine ....  | E. II  |
| 593 | ✉ | 3c Rose (65). Five diff. Patriotic covers, all with Washington, D. C. pmks., F.-V. F. ....  | E. II  |
| 594 | ✉ | 3c Rose (65). Six diff. Patriotic covers, all with Washington, D. C. pmks. V. G.-F. ....  | E. II  |
| 595 | ✉ | 3c Rose (65). 7 diff. Patriotic covers, all with Indiana pmks., G.-F. ....  | E. III |
| 596 | ✉ | 3c Rose (65). Nine diff. Patriotic covers all with Kentucky pmks., G.-F. ....   | E. III |
| 597 | ✉ | 3c Rose (65). 9 diff. Patriotic covers with Tennessee pmks., Good-Fine ....   | E. III |
| 598 | ✉ | 3c Rose (65). Nine diff. Union Patriotic covers, Good-Fine .....  | E. III |
| 599 | ✉ | 3c Rose (65). Nine diff. Patriotic covers, all with Maryland pmks., G.-F. ....  | E. III |
| 600 | ✉ | 3c Rose (65). Eleven diff. Patriotics with New York State pmks., G.-F. ....   | E. III |
| 601 | ✉ | 3c Rose (65). Twelve diff. Patriotic covers, all with Pennsylvania pmks., Fair-Fine .....   | E. III |
| 602 | ✉ | 3c Rose (65). Nineteen diff. Patriotic covers, all with Virginia pmks., Good-Fine .....   | E. IV  |



|      |   |  |        |
|------|---|--|--------|
| 603  | ✉ | <b>3c Rose (65).</b> 25 diff. Patriotic covers, all with <b>Ohio</b> pmks., Fair-Fine  | E. VI  |
| 604  | ✉ | <b>Patriotics</b> , ten different covers Good-Fine   | E. III |
| 605  | ✉ | <b>Patriotics</b> Eleven different covers, Good-Fine   | E. III |
| 606  | ✉ | <b>Patriotics</b> , twelve different, Good-Fine  | E. IV  |
| 607  | ✉ | <b>Patriotics</b> , thirteen different covers, Good-Fine   | E. IV  |
| 608  | ✉ | <b>Patriotics</b> , fourteen different covers, Good-Fine   | E. IV  |
| 609  | ✉ | <b>Patriotics</b> , fourteen diff. covers, Good-Fine   | E. IV  |
| 609A | ✉ | <b>Patriotic Covers</b> , 177 unused, caricatures, ships, females, flags, Lincolns, etc. many colored some Magnus type & Kimmel type. V.F. lot | E. VI  |
| 610  |   | <b>Patriotic Lettersheets</b> , 37 mostly different, many scarce, all contain letters to or from soldiers interesting lot                      | E. VI  |

## 1869 PICTORIAL ISSUE

|     |   |   |               |
|-----|---|---|---------------|
| 611 | ✉ | <b>1c Buff (112).</b> Tiny grid cancel, not tied, clear <b>Norwalk, O.</b> pmk., Fine   | E. I          |
| 612 | ✉ | <b>1c Buff (112).</b> Tied by cork and town pmks. to ladies cover with bird and scroll, Fine  | E. II         |
| 613 | ✉ | <b>1c Buff, 2c Dark Brown (112, 113).</b> Tied by N. Y. Rosette pmks., V.F.   | E. II         |
| 614 | ✉ | <b>1c Buff, 2c Brown (112, 113).</b> Tied by targets, Fine  | E. II         |
| 615 | ✉ | <b>1c Buff, 6c Ultramarine (112, 115).</b> Vertical strip of 3 and single of latter, tied by small cork cancels on 3c Pink Entire (U58) used from Ohio to Portugal, New York & London transit Marks, London forwarders mark on Reverse, 1c has ragged s.e. at right, one 6c is slightly rubbed, Fine<br>(Photo) | E. VI         |
| 616 | ✉ | <b>2c Brown (113).</b> 3 copies tied to separate covers, one with <b>Fort Scott, Kans.</b> corner card, Fine  | E. II         |
| 617 | ✉ | <b>3c Ultramarine (114).</b> Tied negative <b>Masonic</b> cancel, clear Saratoga Springs, N. Y. cancel to tiny cover, Very Fine   | (Photo) E. IV |
| 618 | ✉ | <b>3c Ultramarine (114).</b> Tied Bold <b>Heart</b> cancel, Philadelphia pmk., Fine   | E. II         |
| 619 | ✉ | <b>3c Ultramarine (114).</b> Tied by target, Blue Dunleith, Ill. pmk., cover has embossed portrait of <b>Jenny Lind</b> , V.F.  | E. II         |
| 620 | ✉ | <b>3c Ultramarine (114).</b> Tied Maltese Cross cancel, New Bedford, Mass. pmk. Illustrated corner card of Mass. Nautical School showing Full Rigged Ship, Very Fine  | (Photo) E. II |
| 621 | ✉ | <b>3c Ultramarine (114).</b> Tied by Baltimore pmk. on cover with nearly over-all Illustrated design showing <b>Oilwells</b> , matching enclosure, Fine<br>(Photo)  | E. II         |
| 622 | ✉ | <b>3c Ultramarine (114).</b> Tied clear <b>Shield</b> cancel and Boston, Mass. pmk. to cover with Illustrated corner card of Knickerbocker Life Insurance Co., Very Fine  | (Photo) E. IV |
| 623 | ✉ | <b>3c Ultramarine (114).</b> Tied to two diff. Illustrated Advert. cover showing <b>Plows</b> , F.-V.F.   | E. II         |
| 624 | ✉ | <b>3c Ultramarine (114).</b> 4 copies tied to covers with <b>Illustrated</b> corner cards, one fraternal, one stamp has nicks, Fine   | E. II         |
| 625 | ✉ | <b>3c Ultramarine (114).</b> 5 covers with Illustrated corner cards, interesting designs, Fine  | E. II         |
| 626 | ✉ | <b>3c Ultramarine (114).</b> 19 covers including Magenta, Reds str. line unclaimed, star, fancy geometrics V.G.-V.F.  | E. II         |
| 627 | ✉ | <b>6c Ultramarine (115).</b> Tied by cork, Williamsburg, N. Y. pmk., on cover to England, V.G.  | E. I          |
| 628 | ✉ | <b>10c Yellow, 2c Red Brown, 3c Green (116, 135, 147).</b> Tied to Registered 3c Green Entire (U82), Richfield Springs N. Y. pmk., 10c has s.e. at R., Fine   | (Photo) E. IV |



- 629 ☒ **12c Green (117)**. Tied by dotted grid on cover to London, Marietta O. pmk., New York & London transits in Red, **Stevens U. S. Dispatch Agt.** forwarding mark in large red oval, perfs. in at R., Attractive ..... **E. III**
- 630 ☒ **15c Brown & Blue (119)**. Tied by large grid, **Nebraska City, Neb.** in clear circle, **Wyoming, Nebr.** in ms., Red N. Y. transit on cover to Switzerland, Very Fine ..... **(Photo) E. VI**

### BANKNOTE ISSUES

- 631 ☒ **1c Banknotes** 42 covers with **Illustrated** corner cards, some in color, very attractive lot ..... **E. IV**
- 632 ☒ **1c-3c Banknotes** 17 covers including fancy cancels, R. P. O., carrier, Congress, Held for Postage, scarce towns, large X, F.-V. F ..... **E. II**
- 633 ☒ **1c-6c Banknote Issues**, 20 different **Illustrated** advertising covers, many unusual designs, V. G.-V. F. .... **E. II**
- 634 ☒ **1c-15c Banknotes** 19 covers with 27 stamps, includes Fancy cancels, R. P. O., Registereds, Illustrated covers, Foreign usages, Fine lot ..... **E. III**
- 635 ☒ **10c Brown Grill (139)**. Tied by cork on cover from Philadelphia to France, several English & French transit cancels, stamp s. e. at L., V. F. cover ..... **E. III**
- 636 ☒ **3c Green (147)**. Two copies, tied by **Red 6 pointed Stars, Salem, Ohio** in Red circle, Red cornercard, Fine ..... **E. I**
- 637 ☒ **3c Green (147, 158)**. Tied to separate covers by different **Cross in Rays** cancels, Shed's Corners N. Y., New Orleans, La. pmks, Fine-Very Fine ..... **E. I**
- 638 ☒ **3c Green (147, 158)**. 3 covers tied with different **U. S.** cancels, V. G.-Fine ..... **E. II**
- 639 ☒ **3c Green (147, 158)**. Six covers all with **Unclaimed, Advertised, Missent & Forwarded, Returned to Writer**, or similar Markings Fine-Very Fine ..... **E. II**
- 640 ☒ **3c Green (147, 158)**. 22 covers with Illustrated corner cards or over-all Illustrations, a wide variety of colorful designs, Fine lot ..... **E. III**
- 641 ☒ **3c Greens (147, 158, etc)**. 42 covers including octagon towns, Advertised, Postmaster, Numerals, Colored, Heart, Congress, Geometrics, Unusual Towns, Fine lot ..... **E. IV**
- 642 ☒ **10c Banknotes (150, 161)**. 4 copies tied to separate covers, 3 with other stamps, including colored, fancy, foreign usage, V. G.-V. F. .... **E. I**
- 643 ☒ **3c Green (158)**. Tied by Rosette, **Red Cloud Agency, Nebr.** in circle, Fine ..... **E. II**
- 644 ☒ **3c Green (158)**. Tied by dots cancel to over-all Illustrated Advert cover of **Thompson's Hotel, Lake Mahopac, N. Y.**, V. F. .... **E. I**
- 645 ☒ **3c Green (158)**. Tied by clear large **Shield** cancel, Pittsburgh Pa. in clear box, stamps centered to bottom and s. e. at Right, Fine ..... **(Photo) E. II**
- 646 ☒ **3c Green (158)**. Tied by Profile House, N. H. pmk to overall Pink Illustrated cover showing White Mountain scenery, Very Fine ..... **E. II**
- 647 ☒ **3c Green (158)**. Cork cancel, **Denver, Col.** pmk. on over-all Illustrated cover of the Atlantic-Pacific **Tunnel Company**, company stockholders report enclosed, Fine ..... **E. I**
- 648 ☒ **3c Green (158)**. Tied to 3 covers by **W** of Weston, Mass., clear pmks., Fine ..... **E. II**
- 649 ☒ **3c Green (158)**. 10 covers with Illustrated corner cards, interesting designs, including Postmaster & colored cancels, Fine lot ..... **E. II**
- 650 ☒ **3c Green (158, 184, 207)**. On 3 covers, **Postoffice Southport, Ct.** in clear Blue & Purple double circles, and **Post Office McComb, Miss.** in Oval, Fine ..... **E. I**
- 651 ☒ **3c Green (158, 184)**. Tied to separate covers, clear **Rittman, Ohio** str. line and **Sharon, Ohio** in Violet Arc, Fine-Very Fine ..... **E. II**



|     |   |  |        |
|-----|---|--|--------|
| 652 | ✉ | <b>3c Greens (158, 184).</b> Wellington, O., Lorraine Co., Falls Village Litchfield Co. Conn., Youngsville, Warren Co. Pa., A. M. Belnap P. M., and Tilden, Me., Hancock Co., J. H. Jordan P. M. all exceptionally clear strikes in Violet or Magenta, Very Fine ..... | E. II  |
| 653 | ✉ | <b>3c Green (158, 184).</b> Tied on 4 covers with Illustrated <b>Cartoon</b> corner cards, includes Running Chicken, Mad Hatter, Lawyer, Noiseless Bed, latter on reverse, F.-V. F. ....   | E. II  |
| 654 | ✉ | <b>6c Dull Pink (159).</b> Tied cork, <b>San Antonio, Tex.</b> pmk., Way in circle, Very Fine .....  | E. II  |
| 655 | ✉ | <b>1c-10c Banknotes (182, 184, 185, 187).</b> On 3 covers to Japan, 5c and 10c Rates, all with " <b>Too Late</b> " in magenta Oval, F.-V. F. ....  | E. II  |
| 656 | ✉ | <b>3c Green (184).</b> Tied New York pmk. on cover with large <b>Map of Africa</b> , matching enclosure, stamp has perf defects, Fine .....  | E. I   |
| 657 | ✉ | <b>3c Green (184).</b> Tied by grid, Detroit pmk., Illustrated corner card of Great Central Route "Blue Line" showing train of cards, enclosed letter from R. R. Genl. Mgr., sealed tear at U. L., Fine ..... (Photo)  | E. II  |
| 658 | ✉ | <b>3c Green (184).</b> Star cancel, not tied, <b>La Salle, Nia. Co., N. Y., H. S. Kinsey P. M.</b> in clear purple triple box, Very Fine .....   | E. II  |
| 659 | ✉ | <b>3c Green (184).</b> Tied to 2 covers, <b>Norfolk</b> and <b>Brasher Falls</b> St. Lawrence Co. N. Y. in large toothed double octagons in Blue and in Magenta, one stamp has s.e., Very Fine .....   | E. I   |
| 660 | ✉ | <b>5c Blue (185).</b> Target cancel on cover with Illustrated Corner Card of <b>Ohio State University</b> , used to Japan, " <b>Too Late</b> " in magenta oval, Fine .....   | E. II  |
| 661 | ✉ | <b>3c, 5c, 10c Banknotes (189, 214, 216).</b> Tied on Registered 2c Green Entire (U311) used to Italy, Very Fine .....   | E. II  |
| 662 | ✉ | <b>5c Yellow Brown (205).</b> Tied to Over-All Illustrated Cover of Cazenovia, N. Y. Seminary, used to Germany & forwarded, V. F. ....   | E. II  |
| 663 | ✉ | <b>3c Blue Green (207).</b> Tied on cover with <b>Illustrated Temperance</b> corner card, stamp centered to bottom & right, V. F. cover .....  | E. I   |
| 664 | ✉ | <b>2c Red Brown, 3c Green (207, 210).</b> 3 of latter on 4 covers <b>East Sullivan, Hancock Co. Me., Cygnet, Wood Co., Ohio, Washburn, Woodford Co. Ills.,</b> So. Greenfield, Milwaukee Co., Wis., clear strikes, F.-V. F. ....                                       | E. II  |
| 665 | ✉ | <b>2c Red Brown (210).</b> Tied by target clear Darlington, Ind. T. M. Campbell, P. M. in Jumbo Purple double circle, Very Fine .....  | E. I   |
| 666 | ✉ | <b>2c Red Brown (210).</b> Tied <b>Denver, Colo.</b> pmk. on over-all Illustrated cover of Atlantic-Pacific Railway <b>Tunnel Co.,</b> Very Fine .....   | E. I   |
| 667 | ✉ | <b>2c Red Brown (210).</b> On cover with large Illustrated "Bird's Eye View of <b>Harbor Springs, Mich.,</b> " Fine .....  | E. I   |
| 668 | ✉ | <b>2c Red Brown (210).</b> Tied by <b>U. S. Mail</b> in Purple Monogram and by Purple <b>West Middleton, Ind.,</b> Fine .....  | E. I   |
| 669 | ✉ | <b>2c Red Brown (210).</b> Tied clear <b>Harry</b> in barred oval, Ann Arbor, Mich. pmk., Fine .....   | E. II  |
| 670 | ✉ | <b>2c Red Brown (210).</b> 5 covers with Illustrated corner cards, including College, Family Remedies, Railroad union, Fine .....  | E. II  |
| 671 | ✉ | <b>2c Red Brown (210).</b> 28 diff. covers with <b>Illustrated</b> corner cards, several in color, attractive lot .....  | E. III |
| 672 | ✉ | <b>2c Red Brown (210).</b> Tied to 15 covers, includes several colored fancy cancels, numeral, Fort, R. P. O., Missent & Forwarded, not called for, F.-V. F. ....  | E. III |
| 673 | ✉ | <b>2c Red Brown, Green (210, 213).</b> Two of former, tied to 3 covers with clear County or Postmaster Pmks., Fine-Very Fine .....   | E. I   |
| 674 | ✉ | <b>4c Blue Green (211).</b> 3 copies, Blue Nashville, N. Y. targets, not tied, on small Registered Cover, Fine .....   | E. I   |
| 675 | ✉ | <b>4c Blue Green (211).</b> Bisected copy well tied on 1885 cover from New York, Very Fine ..... (Photo)   | E. IV  |



|     |   |  |                 |
|-----|---|--|-----------------|
| 676 | ✉ | 1c Ultramarine, 4c Blue Green (211-212). Tied on cover from Boston to Germany, <b>Boston Paid All Direct</b> pmk., Very Fine .....                                     | E. I            |
| 677 | ✉ | 2c Green (213). Elephant cancel, not tied, Campello, Mass. pmk., Fine ....   | E. II           |
| 678 | ✉ | 2c Green (213). Tied Purple target, <b>Orland Ill. Post Office</b> in jumbo purple circle, stamp centered to R., V. F. cover .....                                     | E. I            |
| 679 | ✉ | 2c Green (213). Tied Salem, O. pmk. to Illustrated Advert. cover showing <b>Horse Drawn Fire Engine</b> , Very Fine .....  | E. I            |
| 680 | ✉ | 2c Green (213). Tied Philadelphia, Pa., <b>Advertising around stamp</b> of Keystone Watch Club Co., Fine .....   | E. I            |
| 681 | ✉ | 2c Green (213). Tied Purple grid, Worthington pmk. to over-all Illustrated cover showing <b>Worthington, Minn.</b> , V. F. ....  | E. I            |
| 682 | ✉ | 2c Green (213). 7 covers with Illustrated corner cards, including musical trio, Phrenology, one hand colored, Fine .....   | E. II           |
| 683 | ✉ | 3c Vermillion (214). Tied to 2c Green Entire (U311) used from Cleveland to London, Fine .....  | E. II           |
| 684 | ✉ | 2c Red (220). Tied Saxtons River, Vt. pmk. on Illustrated <b>Saxtons River Stage &amp; Express Route</b> cover showing stagecoach and 4 horse team, Fine (Photo) ..... | E. III          |
| 685 | ✉ | 2c Carmine (220). Tied Boston, Mass. <b>Advertising around stamp</b> of Postal Shoe Co., V. F. ....  | E. I            |
| 686 | ✉ | 2c Carmine (220, 266). Tied to separate forwarded covers bearing <b>Wells Fargo &amp; Co.</b> Franks, one Mexican, one stamp defective, Fine covers .....              | E. II           |
| 687 | ✉ | 2c 1890-1898 Issues, 32 diff. <b>Illustrated</b> advertising covers, attractive lot .....  | E. II           |
| 688 | ✉ | \$1.00 Trans Miss. (292). Tied to small cover by clear " <b>Detriot Mich. Transit</b> , Jun 22, 98" pmk. Very Fine .....   | (Photo) E. VIII |
| 689 | ✉ | 2c Carmine, 1908 Xmas Seal (332, WX4). Tied together by <b>Cleveland Circuit R. P. O.</b> cancel, Fine .....   | E. I            |

#### FAIRS, EXPOSITIONS, SPECIAL EVENTS

|     |   |   |                |
|-----|---|---|----------------|
| 690 | ✉ | 3c Rose (65). Tied <b>New York Ship</b> pmk., str. line <b>Due 3</b> on Illustrated Advert. cover showing <b>Swiss Bellringers</b> V. F. ....                         | (Photo) E. III |
| 691 | ✉ | 3c Green (158). Tied Phila. pmk. to Illustrated Advert. cover of <b>Obrien's 6 shows, consolidated Museum, Menagerie, Circus, and Caravan</b> , Fine (Photo) .....    | E. II          |
| 692 | ✉ | 2c Green (213). Tied to cover with over-all Illustrated Advert. of <b>Buffalo International Fair</b> , Fine .....   | E. I           |
| 693 | ✉ | 2c Carmine (220). Tied to over-all Illustrated Advert. cover of <b>Cabrillo Celebration</b> , San Diego, Cal., 1894, V. F. cover .....                                | E. II          |
| 694 | ✉ | 2c Carmine (220). Tied to over-all Illustrated Advert. cover of <b>Cabrillo Celebration, San Diego, Cal. 1894</b> , diff. from above, V. F. cover .....               | E. II          |
| 695 | ✉ | 2c Carmine (220, 301, 406). Tied to separate covers with <b>Prohibition</b> propaganda corner cards, V. F. lot .....  | E. II          |
| 696 | ✉ | 2c Columbian (231). Tied to over-all Illustrated Advert. cover showing Uncle Sam and <b>Columbian Exposition</b> , Fine .....   | E. I           |
| 697 | ✉ | 2c Pink (248). Tied to cover with multi-colored Illustrated Advert. of <b>Los Angeles Fiesta 1895</b> , tiny clip at U. R., Fine .....                                | E. I           |
| 698 | ✉ | 2c Carmine Lake (249). Tied to cover with corner card of Rock Port, Mo. County Fair of 1895, V. F. cover .....  | E. I           |
| 699 | ✉ | 2c Deep Carmine (267). Tied to over-all Illustrated Advert. cover of Findlay, Ohio Elks Carnival & Midway of 1899, in color, stamp has s.e. at top, V. F. cover ..... | E. I           |
| 700 | ✉ | 2c Carmine (267). Tied to colored over-all Illustrated Advert. cover of Grand Rapids, Mich. Carnival of Fun for 1898, V. F. ....                                      | E. II          |



|     |   |   |        |
|-----|---|---|--------|
| 701 | ✉ | 2c Carmine (267). Tied to Illustrated Advert. cover of <b>Grinley's Aerial Circus &amp; Hippodrome, Carbon, Ind.</b> showing Bicycle-driven Balloon, Fine       | E. II  |
| 702 | ✉ | 2c Carmine (267). Tied to over-all Illustrated Advert. cover of <b>Lynn, Mass. Merchants Carnival</b> of 1897, V. F.  | E. I   |
| 703 | ✉ | 2c Red, 1c, 2c Pan. Am. (267, 294, 295). Tied to 5 diff. Illustrated Advert. covers of <b>Pan American Exposition</b> , 4 in color, V. G.-V. F.                 | E. II  |
| 704 | ✉ | 2c Carmine (267). Tied to over-all Illustrated Advert. cover of <b>Wisconsin State Semi-Centennial Celebration</b> of 1898, V. F.                               | E. I   |
| 705 | ✉ | 2c Carmine (267). Tied to Illustrated Advert. cover of <b>Wisconsin State Semi-Centennial Celebration</b> of 1898, V. F.  | E. I   |
| 706 | ✉ | 2c Carmine (267). Tied to multi-colored Illustrated Advert. cover of <b>Elks Street Carnival, Youngstown, Ohio, 1899</b> , V. F. cover                          | E. I   |
| 707 | ✉ | 2c Red (279B). Tied to colored Illustration Advert. cover of <b>Butte, Mont. Street Fair &amp; Carnival, 1901</b> , V. F.                                       | E. I   |
| 708 | ✉ | 2c Red (279B). Tied to multi-colored Illustrated Advert. cover of <b>G. A. R. 35th Ntal. Encampment, Cleveland 1901</b> , V. F.                                 | E. I   |
| 709 | ✉ | 2c Red (279B). Tied to over-all Illustrated Advert. cover of <b>Grand Rapids, Mich. Carnival of Fun</b> for 1899, V. F. cover                                   | E. I   |
| 710 | ✉ | 2c Red (279B). Tied to 6 covers with over-all Illustrated Adverts. of <b>Indiana Fairs, Fine-Very Fine</b>  | E. III |
| 711 | ✉ | 2c Red (279B). Tied to <b>Louisiana Purchase Exposition</b> cover showing Liberty, Flags, Eagle and Globe in colors, V. F.                                      | E. I   |
| 712 | ✉ | 2c Red (279B). Tied to <b>Louisiana Purchase Exposition</b> cover showing View of Fair in color, stamp has tear, V. F. cover                                    | E. I   |
| 713 | ✉ | 2c Red (279B). Tied to multi-colored over-all Illustrated Advert. cover of <b>Milwaukee Jahrmarkt of 1902</b> , V. F.   | E. I   |
| 714 | ✉ | 2c Red (279B). Tied to multi-colored over-all Illustrated Advert. cover of <b>Nashville, Tenn. Oriental Carnival &amp; Street Fair 1899</b> , V. F.             | E. I   |
| 715 | ✉ | 2c Red (279B). Tied by Ludington, Mich. pmk. to colored Illustrated Advert. cover of <b>Nova Scotia Provincial Exposition</b> of 1899, V. F.                    | E. I   |
| 716 | ✉ | 2c Red (279B). Tied to over-all Illustrated Advert. cover of <b>Reading, Pa. Sesqui-Centennial Jubilee</b> of 1898, V. F.                                       | E. I   |
| 717 | ✉ | 2c Red (279B). Tied to over-all Illustrated Advert. cover of <b>So. Car. Interstate &amp; West Indian Exposition</b> by slogan pmk. advertising the show, V. F. | E. I   |
| 718 | ✉ | 2c Red (279B). Tied to two diff. over-all Illustrated Advert. covers of <b>So. Car. Interstate &amp; West Indian Exposition</b> , V. F.                         | E. II  |
| 719 | ✉ | 2c Red (279B). Tied to two diff. covers with over-all Illustrated Advert. of <b>South Carolina Interstate &amp; West Indian Exposition</b> , Fine               | E. II  |
| 720 | ✉ | 2c Red, 2c Pan-Am., 10c Special Delivery (279B, 295, E5). Tied to Four diff. <b>Pan American Exposition</b> covers, Fine lot                                    | E. II  |
| 721 | ✉ | 1c Pan Am. (294). 2 horiz. pairs tied to separate multi-colored Illustrated Advert. covers of <b>Pan American Exposition</b> , V. F.                            | E. II  |
| 722 | ✉ | 2c Pan Am. (295). 2 copies tied to separate multi-colored Illustrated Advert. covers of <b>Pan Am. Exposition</b> , one stamp has s. e., Very Fine              | E. I   |
| 723 | ✉ | 2c Carmine (332). Tied to cover with multi-colored Illustrated Advert. of <b>Hudson Fulton</b> celebration, stamp s. e. at bottom, V. F. cover                  | E. I   |
| 724 | ✉ | 2c Carmine (332). Tied to multi-colored over-all Illustrated Advert. cover of <b>Hudson-Fulton Centennial</b> , V. F.   | E. I   |
| 725 | ✉ | 2c Carmine (332). Tied to Illustrated Advert. cover of <b>Ka-Noo-No Carnival &amp; State Fair, Syracuse, N. Y. 1909</b> , V. F. cover                           | E. I   |
| 726 | ✉ | 2c Carmine (319). Tied by St. Louis Pmk. to <b>Louisiana Purchase Exposition</b> cover showing Liberal Arts Bldg. in color, stamp has s. e. at R, V. F.         | E. I   |
| 727 | ✉ | 2c Carmine (319, 332, 406). Tied to 4 covers with Illustrated Adverts. of <b>N. Y. and New England Fairs</b> , 3 show trotting horses, V. F.                    | E. II  |



|     |   |   |        |
|-----|---|---|--------|
| 728 | ✉ | 2c Carmine (319). Tied to cover with Illustrated Advert. of <b>N. S. C. W. Admission Day Celebration</b> , Sacramento, Cal., 1905, V. F. ....                       | E. I   |
| 729 | ✉ | 2c Shield (319). Six diff. attractive illustr. advertising covers, Fine .....   | E. I   |
| 730 | ✉ | 2c Carmine (406). Tied <b>Honolulu, Hawaii</b> to over-all Illustrated Advert. cover of <b>Mid Pacific Carnival, 1914</b> V. F. ....                                | E. II  |
| 731 | ✉ | 2c Carmine (406). Tied to flap, front of cover has multi-colored over-all Illustrated Advert. of <b>Oakland Co. Centennial</b> , Pontiac, Mich. in 1916, V. F. .... | E. I   |
| 732 | ✉ | 2c Carmine (499). Tied to flap, front of cover has multi-colored over-all Illustrated Advert. of <b>Kentucky State Fair of 1920</b> , V. F. ....                    | E. I   |
| 733 | ✉ | 1c-2c 1895-1912 Issues, 13 diff. <b>Fairs, Carnivals, Special Events</b> , all illustr. attractive lot .....  | E. III |
| 734 | ✉ | 2c Carmine Entire (U363). Tied to colored Illustrated Advert. cover of <b>Portland, Ore. Elks Carnival of 1902</b> , V. F. ....                                     | E. I   |

### CARRIERS AND LOCALS

|     |   |  |        |
|-----|---|--|--------|
| 735 | ✉ | Carrier, 1c Red, 3c Red (26, 1LB7). Tied together by Baltimore pmk., Fine ..... (Photo)  | E. V   |
| 736 | ✉ | Carrier, 1c Red, 3c Red (26, 1LB7). Tied by Blue Baltimore pmks., Fine .....   | E. IV  |
| 737 | ✉ | Carrier, 1c Black, 3c Red (26, 1LB8). Tied by Baltimore Carrier, Carrier also has pencil cancel, Fine .....  | E. II  |
| 738 | ✉ | Carrier, 1c Red, 3c Red (26, 2LB9). Tied by Baltimore pmk., Fine .....   | E. II  |
| 739 | ✉ | Carrier, 1c Red, 3c Red (26, 1LB9). Tied by Baltimore pmk., Carrier has additional cancel, V. F. ....  | E. III |
| 740 | ✉ | Carrier, <b>Boston Penny Post</b> , 1c Blue (3LB3). Tied Red target, Boston Pmk., Free, Fine .....   | E. III |
| 741 | ✉ | <b>Blood's Dispatch</b> in clear double circle, V. F. ....   | E. I   |
| 742 | ✉ | <b>Blood's Locals</b> , 15L13, 15L14 tied by acid cancels to 3 covers bearing 3c Dull Red (11). Tied by Phila. pmks., V. G.-F. ....  | E. II  |
| 743 | ✉ | <b>Blood's Locals</b> , (1c) Bronze on Black & Lilac (15L13, 15L14). Tied to 7 covers by acid, F.-V. F. ....   | E. III |
| 744 | ✉ | <b>Blood's Locals</b> , used with 3c Red (26, 15L14). On 3 covers, one local tied by Co. pmk., others tied to 3c by Grid & by Philadelphia pmk., F.-V. F. lot .....  | E. III |
| 745 | ✉ | <b>Bloods Local</b> (1c) Blue and Pink (15L15). Tied by acid on forwarded cover bearing 3c Dull Red (11). Tied by Phila. pmk. Not listed in combination, Fine .....  | E. II  |
| 746 | ✉ | <b>Bloods Local</b> (1c) Red Entire (15LU9). Co. cancel, V. F. ....  | E. II  |
| 747 | ✉ | <b>Boyd's Local</b> , 2c Green (20L7). Free cancel, not tied, Co. cancel on Illustrated <b>Valentine</b> cover showing Cupids, stamp cut octagonally, Fine ....  | E. II  |
| 748 | ✉ | <b>Boyd's Locals</b> 6 covers with 20L7, 20L10, 20L17, 4 have 3c Red, Rose (26, 65). A variety of cancels, 2 locals cut to shape, G.-F. ....   | E. II  |
| 749 | ✉ | <b>Boyd's 2c Green, 3c Dull Red</b> (11, 20L10). Tied together by New York pmk., Local cut at right, Fine cover .....  | E. I   |
| 750 | ✉ | <b>Boyd's Local, 1c Blue, 3c Rose</b> (65, 20L24). Tied by New York pmk., Local has additional Co. cancel, Fine .....  | E. III |
| 751 | ✉ | <b>Boyd's Local</b> 2c Red Entire (20LU17). Co. pmk., listed but unpriced, Fine .....  | E. I   |
| 752 | ✉ | <b>Boyd's Local, 2c Red Entire</b> (20LU13, 20LU18). Tied by Co. pmks. listed but unpriced, F.-V. F. ....  | E. II  |
| 753 | ✉ | <b>Friends Boarding School 1c Black</b> (151L1). On flap of cover with 3c Green (158), latter slightly defective, also another cover with corner card of the Boarding School, and a school Report Card, Fine lot ..... | E. III |
| 754 | ✉ | <b>Hussey local</b> , 1c Red Brown (87L49). Margins all around, tied by Co. pmk., V. F. ....   | E. II  |
| 755 | ✉ | <b>Hale &amp; Co.</b> forwarding marks on 4 covers, all diff., 1844-45, clear strikes, F.-V. F. ....   | E. I   |



|     |   |  |        |
|-----|---|--|--------|
| 756 | ☒ | <b>Westtown Local, (2c) Gold, 3c Rose (65, 145L1).</b> Former tied <b>Street Road, Pa.</b> latter on face of cover, not tied, both stamps have sm. defects, attractive .....                   | E. I   |
| 757 | ☒ | <b>Stampless Locals, 13 covers with handstamps of Boyds, Overton, Hale, American Mail Co,</b> Boston Office, mostly different markings, Very good-Very Fine .....                              | E. III |
| 758 | ☒ | <b>Harnden Express</b> Illustrated Envelope, addressed but no pmk., Very Fine .....  | E. II  |
| 759 | ☒ | <b>Pomeroy &amp; Co's Express</b> Folded letter with large Pomeroy Express Co Label showing wood-burning locomotive, several Co. handstamps in red, 1843 usage, unusual .....                  | E. I   |
| 760 | ☒ | <b>Williamstown, Mass.</b> pmk., Free in ms. Illustrated corner card of <b>Thompson &amp; Co's Express</b> Very Fine .....   | E. II  |
| 761 | ☒ | <b>3c Red Entire (U10).</b> Bold <b>Military Institute, Franklin Co. Kentucky</b> in Shield with Eagle, exceptionally clear strike, stains, attractive and Rare ....(Photo)                    | E. V   |
| 762 | ☒ | <b>3c Pink on Blue Letter Sheet (U36).</b> <b>Atchison, Kans.</b> pmk., "Due 3", 1863 usage, Fine .....  | E. I   |
| 763 | ☒ | <b>U. S. Covers</b> 143 covers, mostly 19th century, including Patriotics, Eastern and Western Expresses, Locals, Political & Propaganda covers, Fancy cancels, better values, Fair-Fine ..... | E. VII |

## UNITED STATES OFF COVER

### 1847 ISSUE

|     |   |       |
|-----|---|-------|
| 764 | <b>5c Red Brown (1).</b> Margins all around, Red grid cancel, V. F. ....(Photo)   | 37.50 |
| 765 | <b>5c Red Brown (1).</b> Margins all around, sheet margin at top, crossed Red grid cancel, V. F. ....(Photo)                  | 37.50 |
| 766 | <b>5c Brown (1).</b> Large margins all around, Blue town pmk. Extremely Fine ....(Photo)                                      | 40.00 |
| 767 | <b>5c Brown (1).</b> Margins all around, small at bottom right, Blue grid cancel, Very Fine ....(Photo)                       | 45.00 |
| 768 | <b>5c Red Brown (1).</b> Margins all around, Red grid cancel, V. F. ....(Photo)   | 37.50 |
| 769 | <b>5c Orange Brown (1b).</b> Margins all around, Red grid cancel, minute crease in margin, far from design, V. F. ....(Photo) | 50.00 |
| 770 | <b>5c Red Brown (1).</b> Margins all around, Blue cancel, V. F. ....(Photo)   | 40.00 |
| 771 | <b>5c Brown (1).</b> Margins all around, Red grid cancel, V. F. ....(Photo)   | 37.50 |
| 772 | <b>5c Red Brown (1).</b> Margins all around, Black grid cancel, V. F. ....(Photo)   | 55.00 |
| 773 | <b>5c Red Brown (1).</b> Margins all around, Blue grid cancel, V. F. ....(Photo)  | 45.00 |
| 774 | <b>5c Red Brown (1).</b> Margins all around, black grid cancel, V. F. ....(Photo)   | 55.00 |
| 775 | <b>5c Brown (1).</b> Margins all around, sheet margin at Left, Blue grid cancel, V. F. ....(Photo)                            | 45.00 |
| 776 | <b>5c Orange Brown (1).</b> Margins all around, Red grid cancel, V. F. ....(Photo)  | 50.00 |
| 777 | <b>5c Red Brown (1).</b> Margins all around, corner crease, V. F. appearance  | 37.50 |
| 778 | <b>5c Red Brown (1).</b> Margins all around, Red grid cancel, Tiny crease, V. F. appearance .....                             | 37.50 |
| 779 | <b>5c Red Brown (1).</b> Large margins all around, Red grid cancel, corner crease, V. F. appearance .....                     | 37.50 |
| 780 | <b>5c Red Brown (1).</b> Margins all around, Blue town cancel, tiny tear, pin-point thin, Very Fine appearance .....          | 40.00 |
| 781 | <b>5c Red Brown (1).</b> Margins all around, just clear at L. R., Red grid cancel, Fine .....                                 | 37.50 |



|      |  |                 |
|------|--|-----------------|
| 782  | <b>5c Red Brown (1).</b> Margins all around, Blue cancel, ironed out horiz. crease, V.F. appearance .....  | 45.00           |
| 783  | <b>5c Red Brown (1).</b> Margins all around, small corner creases, V.F. appearance .....   | 37.50           |
| 784  | <b>5c Red Brown (1).</b> Margins all around, Blue town cancel, faded pen cancel .....  | 40.00           |
| 785  | <b>5c Red Brown (1).</b> Margins 3 sides, cuts slightly at U. R., clear Blue "5" cancel, attractive .....  | 85.00           |
| 786  | <b>5c Red Brown (1).</b> Margins all around, tied to small piece by portion of clear Blue <b>Baltimore Railroad</b> cancel, another entire strike on piece, V.F. (Photo) ..... | 150.00          |
| 787★ | <b>5c Brown (1).</b> Horiz. pair, margins 3 sides, sheet margin at top, cuts at left, crease in right stamp, Attractive .....  | (Photo) 300.00  |
| 788  | <b>5c Red Brown (1).</b> Horiz. pair, large margins all around, black grid cancels, light ironed out V. crease in one stamp, Very Fine appearance (Photo) .....                | 110.00+         |
| 789  | <b>5c Red Brown (1).</b> Horiz. pair, margins 3 sides, clear to just in at bottom, one stamp has sm. tear. Red Grid cancels Fine appearance .....                              | 100.00          |
| 790  | <b>10c Black (2).</b> Margins all around, Red cancel, V.F. ....  | (Photo) 110.00  |
| 791  | <b>10c Black (2).</b> Very large margins all around, Blue grid cancel, Extremely Fine .....  | (Photo) 115.00  |
| 792  | <b>10c Black (2).</b> Margins all around, Red cancel, V.F. ....  | (Photo) 110.00  |
| 793  | <b>10c Black (2).</b> Margins all around "10" in Oval cancel, V.F. (Photo) .....   | 125.00          |
| 794  | <b>10c Black (2).</b> Margins all around, Blue <b>Paid</b> cancel, tiny thin, V.F. appearance .....  | (Photo) 135.00+ |
| 795  | <b>10c Black (2).</b> Margins all around, Red grid cancel, minute tear in margin, clear of design, V.F. appearance .....   | (Photo) 110.00  |
| 796★ | <b>5c Red Brown Reproduction (3).</b> Margins all around, V.F. ....  | (Photo) 70.00   |
| 797★ | <b>5c Red Brown Reproduction (3).</b> Margins all around, small at right, Fine .....   | 70.00           |
| 798★ | <b>10c Black Reproduction (4).</b> Margins all around, V.F. ....   | (Photo) 90.00   |
| 799★ | <b>10c Black Reproduction (4).</b> Margins all around, V.F. ....   | (Photo) 90.00   |

#### 1851 ISSUE

|     |  |                |
|-----|--|----------------|
| 800 | <b>1c Dark Blue Ty 1A (6).</b> Large margins all around, sheet margin at bottom, Plain View, M. T. pmk., trivial ironed out crease, Very Fine appearance ..... | (Photo) 250.00 |
| 801 | <b>1c Blue Ty. II (7).</b> Margins all around, sheet margin at right, Very Fine .....  | 13.50          |
| 802 | <b>1c Blue Ty. II (7).</b> Margins 3 sides, just touches top, Fine .....   | 13.50          |
| 803 | <b>1c Blue Ty. II (7).</b> Margins 3 sides, just touches right, tied to sm. piece, Fine .....  | 13.50          |
| 804 | <b>1c Dark Blue Ty. II (7a).</b> Margins except just touched at two places, Blue grid cancel, Fine .....   | 17.50          |
| 805 | <b>1c Blue Ty. II (7).</b> Horiz. pair, margins 3 sides, just touches at top, Fine .....   | 37.50          |
| 806 | <b>1c Blue Ty. II, IV (7, 9).</b> 2 of former, Fine .....  | 39.50          |
| 807 | <b>1c-12c 1851 Issue (7, 9, 10, 14, 17).</b> two horiz. pairs of #10, small faults, F.-V.F. appearance .....   | 96.50          |
| 808 | <b>1c Blue Ty IV (9).</b> Recut once at top, twice at bottom, Fine .....   | 15.00          |
| 809 | <b>1c Blue Ty. IV (9).</b> Margins all around, 6 in circle cancel. tiny margin creases, V.F. appearance .....  | 20.00          |
| 810 | <b>3c Orange Brown (10).</b> Small Boston Paid in Magenta, Fine .....  | E. II          |
| 811 | <b>3c Orange Brown (10).</b> Clear French Transit cancel, Fine .....   | E. II          |
| 812 | <b>3c Orange Brown (10).</b> 8 copies, most with margins all around two with ms. cancels, F.-V.F. lot .....  | 28.00          |



|     |   |               |
|-----|---|---------------|
| 813 | <b>3c Orange Brown (10).</b> 11 copies, Good-Fine .....   | 38.50         |
| 814 | <b>3c Dull Red (11).</b> Blue Shelbourne Falls, Mass. <b>Running Stag</b> cancel, Fine (Photo) E. III   |               |
| 815 | <b>3c Dull Red (11).</b> Clear <b>Cross</b> cancel, Fine .....  | (Photo) E. II |
| 816 | <b>3c Dull Red (11).</b> 5 pointed <b>rosette within star</b> cancel, Fine .....  | (Photo) E. II |
| 817 | <b>3c Claret (11a).</b> Margins all around, clear <b>Canadian "38" in circles</b> cancel of St. Catherines, Ont., V. F. ....  | (Photo) E. II |
| 818 | <b>3c Brownish Carmine (11).</b> Margins all around, clear <b>Links in Geometric Circle</b> in Blue, Fine .....   | E. II         |
| 819 | <b>3c Dull Red (11).</b> Large Margins all around, tied to piece by <b>Louisville &amp; Cincinnati Mail Line</b> in clear jumbo circle, stamp has tiny corner crease, V. F. appearance .....  | E. II         |
| 820 | <b>3c Dull Red (11).</b> Tied to small piece by clear <b>Wells Fargo &amp; Co. Express Nevada</b> in Blue oval, Very Good .....   | E. II         |
| 821 | <b>3c Deep Claret (11a).</b> Cut into at top, bold <b>"V" in circle</b> cancel .....  | E. I          |
| 822 | <b>3c Claret (11a).</b> Two copies, <b>Canadian</b> and <b>English</b> numeral cancels, V. G. ....  | E. II         |
| 823 | <b>3c Dull Red (11).</b> Three copies with diff. <b>Star</b> cancels from Chicopee and Danvers Centre, Ms. and Canton, Miss., V. G.-F. ....   | E. II         |
| 824 | <b>3c Dull Red (11).</b> Three copies with <b>Packetboat</b> cancels, including <b>Route 7309, St. L &amp; K.K. Steamers</b> and <b>U. S. Mail Packet Natchez</b> , Good-Fine .....   | E. II         |
| 825 | <b>3c Dull Red (11).</b> Six copies selected for <b>Railroad</b> cancels, includes <b>New Haven &amp; Greenfield, Augusta &amp; Atlanta, N. York &amp; Erie New York &amp; Phila., Buffalo &amp; N. Y. City, N. H. &amp; Bellows Falls, Potsdam &amp; Watertown,</b> V. G.-Fine ..... | E. II         |
| 826 | <b>3c Dull Red (11).</b> Six copies selected for <b>cancellations</b> , includes, <b>Paid 3</b> in circle and in arc, <b>Paid</b> in str. line, <b>5, Grid over 5</b> and <b>Way</b> , Fine lot .....   | E. II         |
| 827 | <b>3c Dull Red (11).</b> Seven copies, all with <b>Sheet Imprint</b> , Fair-Fine .....  | E. II         |
| 828 | <b>3c Dull Red (11).</b> Eleven sheet margin copies and two <b>sheet corner</b> copies, Good-Very Fine .....  | E. III        |
| 829 | <b>3c Dull Red (11).</b> Ten pairs, shades, margins all around, V. F. lot .....   | 30.00         |
| 830 | <b>3c Dull Red (11).</b> 13 pairs and 1 strip of 3, shades, V. G.-F. ....   | 45.00         |
| 831 | <b>3c Imperforated (10, 11).</b> <b>CALENDAR</b> of 364 dates, lacks only March 6, Aug. 26, includes cancels, shades, varieties, some Orange Browns G.-V. F. ....   | E. IX         |
| 832 | <b>5c Red Brown (12).</b> Large margins all around, Red grid cancel, V. F. (Photo) 90.00  |               |
| 833 | <b>10c Green Ty. III (15).</b> Margins all around, V. F. ....   | (Photo) 22.50 |
| 834 | <b>10c Green Ty. III (15).</b> Margins all around, small at R., Fine .....  | 22.50         |
| 835 | <b>10c Green Ty. III (15).</b> Large margins all around, <b>N. Y. Ocean Mail</b> cancel, Very Fine .....  | (Photo) 22.50 |
| 836 | <b>10c Green Type III (15).</b> Large margins all around, tiny corner crease far from design, Red Grid cancel, Very Fine .....  | (Photo) 23.50 |
| 837 | <b>12c Black (17).</b> Margins all around, Very Fine .....  | (Photo) 25.00 |
| 838 | <b>12c Black (17).</b> Large margins all around, <b>Red town</b> cancel, V. F. (Photo) 25.00  |               |
| 839 | <b>12c Black (17).</b> Margins all around, small at left, <b>Red town</b> cancel, V. F. (Photo) 25.00   |               |
| 840 | <b>12c Black (17).</b> Margins all around, tiny stains, otherwise V. F. (Photo) 25.00   |               |

#### 1857 ISSUE

|     |  |                |
|-----|--|----------------|
| 841 | <b>1c Blue Ty. I (18).</b> Fine .....  | 55.00          |
| 842 | <b>1c Blue, Ty. V (24).</b> Seven copies, shades, imprint, red cancel, F.-V. F. .... | 24.50          |
| 843 | ★田 <b>3c Red (26).</b> Block of Nine, Fine, o. g. ....                               | 23.00          |
| 844 | <b>3c Red (26).</b> Napierville <b>Flag</b> in circle cancel, Fine .....             | (Photo) E. III |
| 845 | <b>3c Red (26).</b> Neat <b>Cross</b> cancel, Fine .....                             | (Photo) E. II  |



|     |  |        |
|-----|--|--------|
| 846 | 3c Red (26). Bold <b>Man in the Moon</b> cancel, Scarce, Fine ..... (Photo)  | E. V   |
| 847 | 3c Dull Red (26). Clear <b>Green "Paid 3"</b> cancel, tiny tear .....  | E. I   |
| 848 | 3c Dull Red (26). Blue <b>Adams Express</b> cancel, Fine .....   | E. II  |
| 849 | 3c Dull Red (26). Clear <b>Collinsville Conn. Axe</b> cancel, few short perfs.<br>V. F. appearance ..... (Photo)   | E. II  |
| 850 | 3c Red (26). Four diff. numeral <b>"3"</b> and <b>"10"</b> cancels, Fine .....                                     | E. II  |
| 851 | 田 3c Red (26). Block of 4, light grid cancel, V. F. ....   | 20.00  |
| 852 | 3c-12c 1857 Issue (26-27, 29, 30A, 35-36). Horiz. pair of first, tiny defects,<br>F.-V. F. appearance ..... 138.20 |        |
| 853 | 5c Red Brown Ty. I (28). Very Fine .....   | 45.00  |
| 854 | 5c Brown Ty. II (30A). Red grid cancel, Fine .....   | 22.50  |
| 855 | 24c Lilac (37). Two shades, one with Red cancel, Repaired, V. F. appear-<br>ance ..... 57.50                       |        |
| 856 | 30c Orange (38). Red grid cancel, couple short perfs., Fine .....  | 35.00  |
| 857 | 90c Blue (39). Black grid cancel, Fine ..... (Photo)   | 200.00 |
| 858 | ★ 1c Bright Blue Reprint (40). Fine ..... (Photo)  | 55.00  |

#### 1861 ISSUE

|     |  |        |
|-----|--|--------|
| 859 | 10c Dark Green August (58). Red town cancel, V. F. .... (Photo)  | 80.00  |
| 860 | 1c Blue (63). Eight copies includes reds, paid, shades V. G.-V. F. ....  | 35.00  |
| 861 | 1c Blue, 5c Red Brown (63, 75). Two of each tied on piece, one 1c creased<br>others Fine ..... 41.50   |        |
| 862 | 3c Rose Pink (64b). Pretty <b>"V"</b> in double circle, Very Fine ..... (Photo)  | E. II  |
| 863 | 3c Rose (65). Clear <b>Wagon Wheel</b> cancel, V. F. .... (Photo)  | E. II  |
| 864 | 3c Rose Pink (64b). Clear <b>"34" in Star</b> cancel, V. F. Scarce ..... (Photo)   | E. II  |
| 865 | 3c Rose (65). Str. edge at L. attractive strike of <b>blue bird</b> cancel .....   | E. II  |
| 866 | 3c Rose (65). Clear <b>Flag</b> cancel, scarce, Fine ..... (Photo)   | E. III |
| 867 | 3c Rose (65). Clear Waterbury <b>"W"</b> cancel, Fine ..... (Photo)  | E. II  |
| 868 | 3c Rose (65). Clear Waterbury <b>Man with Hat</b> cancel, str. edge at R.<br>Scarce ..... (Photo)  | E. V   |
| 869 | 3c Rose (65). Bold Waterbury <b>Leaf</b> cancel, Fine ..... (Photo)  | E. III |
| 870 | 3c Rose (65). Clear <b>"U. S." in Wreath of Stars</b> cancel, Fine ..... (Photo)   | E. II  |
| 871 | 3c Rose (65). Bold <b>Eagle</b> cancel on small piece, Fine ..... (Photo)  | E. III |
| 872 | 3c Rose (65). Clear <b>Eagle over "U. S."</b> cancel, Scarce, Fine ..... (Photo)   | E. III |
| 873 | 3c Rose (65). Clear <b>Masonic in Circle</b> cancel, Fine ..... (Photo)  | E. II  |
| 874 | 3c Rose (65). Clear <b>Horsehead</b> cancel centered to B. & L. ....   | E. II  |
| 875 | 3c Rose (65). Bold <b>Ship</b> in str. line cancel, V. F. .... (Photo)   | E. II  |
| 876 | 3c Rose (65). Clear negative <b>"Lincoln" in Stars</b> cancel, Fine .....  | E. III |
| 877 | 3c Rose (65). Clear <b>1862 in Geometric Circle</b> cancel, V. F. scarce (Photo)   | E. III |
| 878 | 3c Rose (65). Clear negative <b>"Union" in star with inner star</b> cancel, Fine<br>(Photo) ..... E. II  |        |
| 879 | 3c Rose (65). Clear <b>"Paid" outside intertwining star</b> cancel, Fine .....   | E. II  |
| 880 | 3c Rose (65). Clear Red <b>"12"</b> cancel, Fine .....   | E. II  |
| 881 | 3c Rose (65). Clear scarce <b>"N &amp; W" with Star</b> cancel, centered to top<br>(Photo) ..... E. II   |        |
| 882 | 3c Rose (65). Scarce <b>"Paid 24"</b> cancel, Fine .....   | E. II  |
| 883 | 3c Rose (65). Two <b>Paid all</b> cancels, one in red, Fine .....  | E. II  |
| 884 | 3c Rose (65). Three diff. <b>"O. K."</b> cancels, V. G.-Fine .....   | E. II  |
| 885 | 3c Rose (65). Three diff. <b>Shield</b> cancels, Fine .....  | E. II  |
| 886 | 3c Rose (65). Three diff. <b>Heart within Heart</b> cancels, two str. edges, nice<br>strikes ..... E. II   |        |
| 887 | 3c Rose (65). Horiz. strip of 4 with part imprint, tied to piece by <b>Shield</b><br><b>in circle</b> cancel, one stamp has s. e., one has tiny tear, Attractive ..... | E. II  |



|     |  |        |
|-----|--|--------|
| 888 | <b>3c Rose (65).</b> Four blue cancels Wells Fargo, Banks Division, Supplementary Mail, Str. line town, one str. edge, Fine .....                              | E. II  |
| 889 | <b>3c Rose (65).</b> Five diff. <b>U. S.</b> cancels, V. G.-Fine .....   | E. II  |
| 890 | <b>3c Rose (65).</b> Five diff. <b>Masonic Square &amp; Compass</b> cancels, V. G.-F. ....   | E. III |
| 891 | <b>3c Rose (65).</b> Six diff. <b>Shield</b> cancels, V. G.-Fine .....   | E. II  |
| 892 | <b>3c Rose (65).</b> Six diff. <b>Shield</b> cancels, V. G.-F. ....  | E. II  |
| 893 | <b>3c Rose (65).</b> Nine diff. <b>Leaf</b> cancels, V. G.-Fine .....  | E. II  |
| 894 | <b>3c Rose (65).</b> Ten different <b>Red</b> cancels, Fine .....  | E. II  |
| 895 | <b>3c Rose (65).</b> Eleven diff. <b>Cross</b> cancels, V. G.-Fine .....   | E. II  |
| 896 | <b>3c Rose (65).</b> Eleven diff. <b>fancy star</b> cancels, V. G.-F. ....   | E. II  |
| 897 | <b>3c Rose (65).</b> Twelve diff. <b>blue fancy</b> cancels, F.-V. F. ....   | E. II  |
| 898 | <b>3c Rose (65).</b> Twelve <b>fancy</b> cancels, Fine lot .....   | E. II  |
| 899 | <b>3c Rose (65).</b> Twelve diff. <b>fancy blue</b> cancels, F.-V. F. ....   | E. II  |
| 900 | <b>3c Rose (65).</b> Fourteen diff. <b>Geometric</b> cancels, F.-V. F. ....  | E. II  |
| 901 | <b>3c Rose (65).</b> Fourteen diff. <b>Star</b> cancels, Fine lot .....  | E. II  |
| 902 | <b>5c buff (67).</b> Pinhead thin, V. F. appearance .....  | 42.50  |
| 903 | <b>5c Brown Yellow (67a).</b> Light magenta cancel, Fine .....   | 50.00+ |
| 904 | <b>12c Black, 90c Blue (69, 72).</b> Horiz. pair of first, 12c stamps creased, 90c repaired, V. F. appearance .....  | 38.50  |
| 905 | <b>24c Red Lilac (70).</b> Boston Paid cancel, V. F. ....  | 12.00  |
| 906 | <b>24c Steel Blue (70b).</b> Red grid cancel, V. F. .... (Photo)   | 35.00  |
| 907 | <b>90c Dark Blue (72).</b> Repaired, V. F. appearance .....  | 25.00  |
| 908 | <b>2c Black (73).</b> Clear <b>Diamond</b> cancel, Very Fine .... (Photo)  | E. II  |
| 909 | <b>2c Black (73).</b> Three copies, centered, light target cancels, V. F. ....   | E. II  |
| 910 | <b>2c Black (73).</b> Eleven diff. <b>fancy</b> cancels includes red and blue Stars, Cross in circle, "U. S." in Star, Cog Wheel, Leaf, Geometrics, V. G.-Fine | E. IV  |
| 911 | <b>3c Rose Grill (94).</b> Bold Corry, Pa. <b>Eagle</b> cancel, stamp centered to R., Fine .....   | E. III |
| 912 | <b>3c Rose Grill (94).</b> Bold <b>Horsehead</b> cancel, stamp centered to L. L. (Photo)   | E. III |

#### 1869 PICTORIAL ISSUE

|     |  |        |
|-----|--|--------|
| 913 | <b>1c Buff (112).</b> Centered, town cancel, light corner crease, V. F. appearance   | 12.00  |
| 914 | <b>3c Ultramarine (114).</b> Brilliant <b>Red</b> target cancel, Extremely Fine .....  | E. I   |
| 915 | <b>3c Ultramarine (114).</b> Bold Weston, Mass. " <b>W</b> " cancel, V. F. ....  | E. I   |
| 916 | <b>3c Ultramarine (114).</b> Brilliant <b>Red Star</b> cancel, centered to bottom, Fine  | E. II  |
| 917 | <b>3c Ultramarine (114).</b> Clear " <b>1870</b> " in circle cancel, Fine .....  | E. II  |
| 918 | <b>3c Ultramarine (114).</b> Clear " <b>Ed</b> " cancel, Fine .....  | E. II  |
| 919 | <b>3c Ultramarine (114).</b> Clear <b>Bee</b> cancel, Fine .....   | E. III |
| 920 | <b>3c Ultramarine (114).</b> Clear <b>Masonic in Circle</b> cancel, Fine .....   | E. II  |
| 921 | <b>3c Ultramarine (114).</b> Bold <b>Heart in Circle</b> cancel, centered to L. L., Fine   | E. I   |
| 922 | <b>3c Ultramarine (114)</b> clear <b>U. S. in Monogram</b> cancel, Fine .....  | E. II  |
| 923 | <b>3c Ultramarine (114).</b> <b>Green, Orange, Magenta, Vermilion</b> cancels, F.-V. F.  | E. II  |
| 924 | <b>3c Ultramarine (114).</b> Five diff. <b>Numeral</b> cancels, including <b>3, 5, 6, 10, X</b> F.-V. F. ....  | E. II  |
| 925 | <b>3c Ultramarine (114).</b> Seven diff. <b>Leaf</b> cancels, V. G.-V. F. ....   | E. II  |
| 926 | <b>3c Ultramarine (114).</b> Seven copies with <b>Letter</b> cancels, V. G.-V. F. ....   | E. II  |
| 927 | <b>3c Ultramarine (114).</b> Nine copies with diff. <b>Blue Fancy</b> cancels, F.-V. F.  | E. II  |
| 928 | <b>3c Ultramarine (114).</b> Eleven diff. <b>Cross</b> cancels V. G.-V. F. ....  | E. II  |
| 929 | <b>3c Ultramarine (114).</b> Twelve diff. <b>Star</b> cancels, Fine lot .....  | E. II  |
| 930 | <b>3c Ultramarine (114).</b> Eighteen <b>fancy</b> cancels, all diff. Fine lot .....   | E. II  |
| 931 | <b>Collection of 3c 1869 Issue,</b> 381 copies selected for cancels and varieties, includes Reds, Orange, Magentas, Purples, Browns, Greens, Red chicken, Red Stars, towns, numerals, Paid All, Foreign, Letters, hearts, US, OK, Stars, Shields, Paid, Fancy Geometrics, Imprints plate numbers, paper creases, grill varieties, unusual shades, Proof, Essay, block, V. G.-V. F. | E. XI  |



|       |   |               |
|-------|---|---------------|
| 932   | 6c Ultramarine (115). Extremely Fine .....  | 9.50          |
| 933   | 6c Ultramarine (115). Very Fine .....   | 9.50          |
| 934   | 10c Yellow (116). Very Fine .....   | 9.50          |
| 935   | 10c Yellow (116). Red dot in circle cancel, Very Fine .....   | 12.50         |
| 936   | 10c Yellowish Orange (116) cancelled clear <b>Anchor in Diamond of Dots</b><br>French Paquebot cancel, Fine ..... <b>(Photo)</b>  | <b>E. III</b> |
| 937   | 10c Yellowish Orange (116). Clear <b>Negative Star</b> cancel, Fine .....   | <b>E. II</b>  |
| 938   | 10c Yellowish Orange (116). New York <b>Steamship</b> cancel, V.F. ....   | <b>E. II</b>  |
| 939   | 12c Green (117). Extremely Fine .....   | 9.50          |
| 940   | 12c Green (117). Extremely Fine .....   | 9.50          |
| 941   | 12c Green (112). Brilliant Red cancel, V.F. ....  | 13.50         |
| 942 ★ | 15c Brown & Blue Ty. I (118). Variety <b>No Grill</b> , V.F., o.g. .... <b>(Photo)</b>  | 200.00        |
| 943 ★ | 15c Brownish Blue (119). tiny crease o.g., V.F. appearance .....  | 35.00         |
| 944   | 15c Brown & Blue (119). Extremely Fine .....  | 11.00         |
| 945   | 15c Brown and Blue (119). Fine .....  | 11.00         |
| 946   | 24c Green & Violet (120). Very Fine ..... <b>(Photo)</b>  | 40.00         |
| 947   | 24c Green & Violet (120). Red cancel, Very Fine ..... <b>(Photo)</b>  | 47.50         |
| 948   | 30c Blue & Carmine (121). Centered, Nice color, Very Fine .....   | 27.50         |
| 949   | 30c Blue & Carmine (121). Very light cancel, Fine .....   | 27.50         |
| 950   | 90c Carmine & Black (112). Centered, sealed tear, V.F. appearance<br>..... <b>(Photo)</b>   | 125.00        |
| 951   | 90c Carmine & Black (122). Centered to R, Very Good .....   | 125.00        |
| 952   | 90c Carmine & Black (122). Reperfed at R., Very Good .....  | 125.00        |
| 953   | 10c Yellow Reissue (127). Tiny light crease, V.F. appearance .....  | 60.00         |
| 954 ★ | 1c Buff Reissue (133). Fine o.g. ....   | 15.00         |
| 955   | 1c Buff Reissue (133) Very Fine used .....  | 15.00         |
| 956   | 15c Orange, Yellow Orange (152, 163). Two diff. <b>Fancy Star</b> cancels, both<br>have s.e., one has tiny tear, Attractive ..... | <b>E. II</b>  |
| 957   | 30c Orange Brown, 90c Purple (217, 218). F.-V.F. ....   | 28.00         |

#### COLUMBIAN ISSUE

|       |   |              |
|-------|---|--------------|
| 958 ★ | 4c-30c Columbians (233-237, 239). F.-V.F. ....  | 39.75        |
| 959 ★ | 15c Columbian (238). Very Fine .....  | 11.00        |
| 960   | 15c Columbian (238). Vert. pair, Very Fine .....  | 14.00+       |
| 961   | 15c Columbian (238). Horiz. strip of 3, full Imprint and Plate No., Very<br>light cancel, V.F. .... | 21.00+       |
| 962   | 15c, 30c Columbian, 50c Trans Miss (238-239, 291). Tiny faults, V.F.<br>appearance .....            | 32.00        |
| 963 ★ | 30c Columbian (239). Very Fine .....  | 14.00        |
| 964 ★ | 30c Columbian (239). Very Fine .....  | 14.00        |
| 965 ★ | 50c Columbian (240). Centered slightly to right, V.F. ....  | 25.00        |
| 966 ★ | 50c Columbian (240). Fine .....   | 25.00        |
| 967 ★ | 50c Columbian (240). One short perf, V.F. otherwise .....   | 25.00        |
| 968   | 50c Columbian (240). Fine .....   | 16.50        |
| 969   | \$1.00 Columbian (241). Very Fine ..... <b>(Photo)</b>  | 47.50        |
| 970   | \$2.00 Columbian (242). Chicago 1893 town cancel, V.F. .... <b>(Photo)</b>                          | <b>47.50</b> |
| 971   | \$2.00 Columbian (242). Pinhead thin, V.F. appearance .....   | 47.50        |
| 972   | \$3.00 Columbian (243). Very light town cancel, Exceptionally Fine <b>(Photo)</b>                   | 87.50        |
| 973   | \$4.00 Columbian (244). Centered slightly to L., Fine ..... <b>(Photo)</b>                          | 100.00       |
| 974   | \$5.00 Columbian (245). Clear U. S. German Sea P. O. cancel, Fine <b>(Photo)</b>                    | 115.00       |

#### 1895-1898 ISSUES

|     |   |       |
|-----|---|-------|
| 975 | \$1.00 Black (276). Two copies, very light cancels, V.F. .... | 18.00 |
| 976 | \$2.00 Bright Blue (277a). Very Fine ..... <b>(Photo)</b>     | 45.00 |



|       |   |                |        |
|-------|---|----------------|--------|
| 977   | <b>\$5.00 Dark Green (278).</b> Very light cancel, V. F. ....       | <b>(Photo)</b> | 47.50  |
| 978   | <b>\$1.00 Trans-Miss. (292).</b> Light cancel, Extremely Fine ..... | <b>(Photo)</b> | 80.00  |
| 979   | <b>\$1.00 Trans-Miss. (292).</b> Very light town cancel, V. F. .... | <b>(Photo)</b> | 80.00  |
| 980   | <b>\$2.00 Trans-Miss. (293).</b> Light town cancel, V. F. ....      | <b>(Photo)</b> | 90.00  |
| 981 ★ | <b>\$2.00 Trans-Miss. (293).</b> Very Fine .....                    | <b>(Photo)</b> | 120.00 |

## REVENUES

|      |  |               |         |
|------|--|---------------|---------|
| 981A | <b>U. S. Revenue Collection, 1862-1917, 2775 stamps, strong in 19th century issues with a wide range of shades, cancel, multiples, unusual usages, errors, plate, printing and perf. varieties, proofs and essays, many stamps on original documents, Fine lot</b> ..... | <b>E. XII</b> |         |
| 981B | <b>Match &amp; Medicine Collection, 763 stamps, nearly all diff., in De Luxe Leather Carter Album, includes a number of multiples, cancels and some collateral material. Few faults but condition is well above average for these</b> .....                              |               | 2334.37 |

## CONFEDERATE STATES

### HANDSTAMP PAIDS, PROVISIONALS

|     |  |                        |  |
|-----|--|------------------------|--|
| 982 | ☒ <b>Charleston S. C. and Paid 5</b> in clear circles, Fine .....  | <b>E. II</b>           |  |
| 983 | ☒ <b>Cobham, Va. Paid 5</b> , latter in ms. Dated 24 June 1861, Fine .....   | <b>E. I</b>            |  |
| 984 | ☒ <b>Iuka, Miss. Paid in Black</b> , Very Fine .....   | <b>E. II</b>           |  |
| 985 | ☒ <b>Norfolk, Va. Paid in Circle</b> , and 5 in Blue, V. F. ....   | <b>E. II</b>           |  |
| 986 | ☒ <b>Okolona, Miss. in clear circle, Due 10</b> , used to Alabama, Fine .....  | <b>E. I</b>            |  |
| 987 | ☒ <b>Richmond, Va. Paid 5cts.</b> , Fine .....   | <b>E. I</b>            |  |
| 988 | ☒ <b>Richmond, Va. Paid 5cts.</b> , corner card of a Commission Merchant in Fancy Scroll, Fine .....   | <b>E. II</b>           |  |
| 989 | ☒ <b>Richmond, Va. Paid 5</b> , June 11, 1861 usage on <b>7 Star Flag Patriotic</b> , in color, piece missing at top .....   | <b>E. I</b>            |  |
| 990 | ☒ <b>Savannah Ga. Paid</b> in clear circle, <b>Paid 5</b> in oval, Fine .....  | <b>E. I</b>            |  |
| 991 | ☒ <b>Shoobota, Miss. in circle, Paid 5</b> in oval, Very Good .....  | <b>E. I</b>            |  |
| 992 | ☒ <b>Tudor Hall, Va. Paid 10</b> , on cover to Georgia, Fine .....   | <b>E. II</b>           |  |
| 993 | ☒ <b>Vicksburg, Miss., Paid 5</b> in Black, Fine .....   | <b>E. II</b>           |  |
| 994 | ☒ <b>Warrington, Fla. Paid and 5</b> in circle in Black, "Paid 5" and "Miss. Troops" in ms., Fine .....  | <b>E. III</b>          |  |
| 995 | ☒ <b>Wetumpka, Ala. and 10 over 5</b> in Blue, unlisted in Dietz, Very Fine .....  | <b>E. IV</b>           |  |
| 996 | ☒ <b>Winchester Va. Due 5</b> on <b>Patriotic</b> cover with Cannon, Flag, Remember Bethel, Sumpter & Manassas and Latin Motto, Fine .....                                 | <b>E. IV</b>           |  |
| 997 | ☒ <b>Charlestown, S. C. 5c Blue on Amber (16XU2).</b> Clear Charleston, S. C. pmk. Fine .....  | <b>(Photo) E. VIII</b> |  |
| 998 | ☒ <b>Charleston, S. C. 5c Blue (16X1).</b> Margins 3 sides, just touches at top, tied by clear Charleston pmk., stamp lightly creased by cover fold, Fine appearance ..... | <b>(Photo) E. VI</b>   |  |
| 999 | ☒ <b>New Orleans, La. 5c Brown on Blue (62X4).</b> Margins all around, tied by clear New Orleans pmk., Very Fine .....   | <b>(Photo) E. V</b>    |  |

### GENERAL ISSUES

|      |   |              |  |
|------|---|--------------|--|
| 1000 | ☒ <b>5c Green (1).</b> Large margins all around, tied by clear Columbus, Ga. pmk. to folded letter, Very Fine ..... | <b>E. II</b> |  |
| 1001 | ☒ <b>5c Olive Green (1).</b> Margins all around, just touches at L. R., clear Richmond pmk., Fine .....             | <b>E. I</b>  |  |



- 1002 ☒ **5c Green (1).** Large margins all around, sheet margin at left, Ornate corner card of Lynchburg, Va. Bank, stamp has crease in sheet margin far from design, Very Fine ..... E. III
- 1003 ☒ **5c Green (1).** Margins except just touching at L. R. light Blue Norfolk, Va. pmk., cover has large colored **Stars & Bars** flag pasted to U. L. corner, Fine ..... E. IV
- 1004 ☒ **5c Green (1).** Horiz. pair, margins 3 sides, cuts at top, tied by indistinct town pmk. to **Patriotic** cover, Cannon and Flag design, "Sold by Stark & Cardozo" Imprint, Fine ..... (Photo) E. VI
- 1005 ☒ **5c Green, Blue (1, 4).** Margins all around, tied to separate covers by Richmond pmks., Fine ..... E. II
- 1006 ☒ **10c Blue (2).** Margins all around, tied Richmond pmk., stamp a little rubbed, Very Good ..... E. I
- 1007 ☒ **10c Blue (2).** Margins all around, U. R. corner rounded, tied to front only, Very Good ..... E. I
- 1008 ☒ **5c Light Blue (4).** Margins all around, just clear at bottom, tied by light Winchester, Va. pmk. to embossed ladies cover, Fine ..... E. II
- 1009 ☒ **5c Blue (4).** 2 Horiz. pairs, tied to separate covers by Richmond, Va. pmks., shades, Very Good-Fine ..... E. II
- 1010 ☒ **5c Blue (4).** Horiz. pair, margins all around, tied **Union, Virginia**, later part of West Virginia, one stamp very slightly creased, Fine ..... E. III
- 1011 ☒ **10c Rose (5).** Large margins all around, tied by Bold **Society Hill, S. C.** Very Fine ..... (Photo) E. VII
- 1012 ☒ **10c Rose (5).** Margins all around except just touching on part of one side, scissor cut in top margin, clear of design, clear Staunton, Va. pmk., V. G. ..... E. III
- 1013 ☒ **5c Blue (6).** Margins all around, tied by Wilmington, N. C. pmk., V. F. ..... E. I
- 1014 ☒ **5c Blue (6).** Tied Savannah, Ga. Paid May 27, 1862, stamp a little rubbed, scarce use, Very Good ..... E. I
- 1015 ☒ **5c Blue (6).** Horiz. pair, tied Bold **Oxford, N. C.** to home-made cover, **Horizontal Roulettes**, V. F., Scarce ..... E. IV
- 1016 ☒ **5c Blue (6, 7).** 3 Horiz. pairs, two of latter, tied to separate covers by town pmks., one blue, Fine ..... E. II
- 1017 ☒ **5c Blue (7).** Vertical Pair, margins all around, ms. date, not tied in Boxed Printed "**Free P. M., Stockbridge, Alum Springs, Virginia**" small tears at top ..... (Photo) E. IV
- 1018 ☒ **10c Blue TEN (9).** Margine all around, Beautiful color, tied by clear Charlottesville, Va. pmk. to home-made cover, Extremely Fine (Photo) E. VII
- 1019 ☒ **10c Blue Frame Line (10).** Line shows on most of 3 sides, clear of design on 4th, small tear, Fine appearance ..... E. VI
- 1020 ☒ **10c Blue Frame Line (10).** Line shows on three sides, well clear of design on 4th, horiz. pre-printing paper fold, tied by Winchester, Va. pmk., Very Fine ..... (Photo) E. VIII
- 1021 ☒ **10c Greenish Blue (11).** Margins all around, ms. cancel, not tied, ms. Littleton, N. C. pmk. on **Wallpaper** cover, Fine ..... E. III
- 1022 ☒ **10c Greenish Blue (11).** Margins all around, tied **Louisburgh, N. C.** pmk. to cover with Embossed **12th Mass. Volunteers Col. Fletcher Webster and Arms of Mass.**, turned and reused with another 10c Blue (11). Tied **Tarboro, N. C.**, Fine ..... E. V
- 1023 ☒ **10c Milky Blue (11).** Tied Mobile, Ala. pmk. on cover addressed to Judah Benjamin, Secy of State. Clear **Vice Consulat de France A La Mobile** in 3 Blue str. lines on Face, Illustrated Consular handstamp on flap, V. F. ..... E. III
- 1024 ☒ **10c Blue (11).** Margins all around, **Quincy, Flor.** pmk., Fine ..... E. II
- 1025 ☒ **10c Blue (11).** Margins all around, tied **Quincy, Flor.** pmk., Fine ..... E. II
- 1026 ☒ **10c Blue (11).** **Cut to shape** copy tied by Richmond pmk., unusual usage, Very Good ..... E. I



|      |   |  |                      |
|------|---|--|----------------------|
| 1027 | ⊗ | <b>10c Greenish Blue (11).</b> Tied by <b>Thomasville, Ga.</b> pmk. to attractive <b>Wallpaper Cover, Fine</b> .....   | <b>E. V</b>          |
| 1028 | ⊗ | <b>10c Blue (11, 12).</b> 6 copies tied to separate covers by Virginia town pmks. including Red, Blues, F.-V.F. ....   | <b>E.III</b>         |
| 1029 | ⊗ | <b>10c Blue (11, 12).</b> 9 copies, tied to separate covers, some home made, shades, Good-Very Fine .....  | <b>E. III</b>        |
| 1030 | ⊗ | <b>10c Blue (11, 12).</b> 4 copies, margins all around, tied to separate covers by town pmks., one turned cover, F.-V.F. ....  | <b>E. II</b>         |
| 1031 | ⊗ | <b>10c Blue (12).</b> Margins all around, tied <b>Balcony Falls, Va.</b> on <b>turned cover</b> with another 10c Blue (12). ms. cancel, not tied. Fine .....           | <b>E. II</b>         |
| 1032 | ⊗ | <b>10c Blue (12).</b> Margins all around, tied clear <b>Darlington C. H., S. C.</b> on turned cover from <b>Jonesborough, Tenn.</b> original stamp missing, Fine ..... | <b>E. I</b>          |
| 1033 | ⊗ | <b>Due 10</b> 3 diff. in Blue and Black on Soldiers Letters, Richmond, Va. & Huntsville, Ala. pmks. on 2, Fine .....   | <b>E. II</b>         |
| 1034 | ⊗ | <b>Due 10</b> in Blue Arc on <b>11 Star Patriotic</b> with 4 line poem, soldiers letter used to Richmond, Fine .....   | <b>(Photo) E. IV</b> |
| 1035 | ⊗ | <b>Jumbo 10</b> and <b>10 in Circle</b> due markings on 2 Soldiers letters from South Carolina & North Carolina troops, Fine .....                                     | <b>E. I</b>          |
| 1036 | ⊗ | <b>3c Red (26).</b> Tied by grid, clear <b>Charleston, S. C.</b> Feb. 26, 1861, <b>Confederate Usage</b> , Very Fine .....   | <b>E. II</b>         |
| 1037 | ⊗ | <b>Southern Express, Richmond, Va. Jul 19, 1865</b> in double circle, rate in ms., used to Barboursville, Va., Fine, unlisted in Dietz .....                           | <b>E. V</b>          |

END OF SALE — THANK YOU

*LOTS ON VIEW FROM APRIL 10th*  
*OFFICE OPEN SATURDAY, APRIL 15th*

PRICES REALIZED

THIS SALE

\$1.00

OR ENTIRE YEAR \$3.50



## **IS YOUR COLLECTION FOR SALE ?**

**REALIZE IMMEDIATE CASH  
PLUS THE ADDED ADVANTAGE OF  
SELLING THROUGH OUR AUCTIONS**

**We will advance immediate cash up to 75% of our appraisal value, of what your collection should realize at auction.**

**Your collection will then be sold in one of our coming auction sales. All stamps are expertly and advantageously lotted in attractive, well illustrated catalogs. Lotting is meticulously planned under our personal supervision. Commission is 20% of the gross realization. Final settlement is made within five weeks after the sale. We have been continuously conducting stamp auctions in the United States for nearly thirty years.**

**Valuable collections and stamp holdings are especially wanted, but we will accept properties valued from \$500 upwards. Send all stamps direct for appraisal. Auction advance will be remitted within 48 hours following receipt. If not entirely pleased, stamps will be returned at our expense. If circumstances warrant due to bulk or value, we will travel anywhere to inspect important estates.**

**ROBERT A. SIEGEL**

**(Licensed and Bonded Auctioneer)**

**489 FIFTH AVENUE**

**NEW YORK CITY**

**(Tel. MU. 2-0980)**



**FABULOUS  
NEWBURY COLLECTION**

**TO BE OFFERED AT AUCTION**

**PART I**

**DE LUXE NINETEENTH CENTURY  
UNITED STATES**

**THE GRAND AWARD WINNING COLLECTION  
AT THE  
CENTENARY INTERNATIONAL PHILATELIC EXHIBITION**

**MAY 17th and 18th, 1961**

**This Collection will be sold by order of Mr. Michael Newbury in a series of sales to be held during 1961 to 1963. All our regular bidders will receive catalogs. Prices Realized may be obtained by subscribing to our Yearly Subscription for Prices Realized at \$3.50 a Year, or available at \$1.00 a Sale.**

**ROBERT A. SIEGEL**

**489 FIFTH AVENUE**

**NEW YORK CITY**



ROBERT A. SIEGEL  
489 Fifth Ave.  
New York 17, N. Y.

PRICES REALIZED  
April 19th and 20th, 1961

19th Century United States  
Stamps and Covers  
Confederate States

| April 19th |           |            |            |            |           |           |           |           |
|------------|-----------|------------|------------|------------|-----------|-----------|-----------|-----------|
| 1 17.50    | 55 6.50   | 111 13.50  | 167 67.50  | 223 11.00  | 279 18.00 | 335 22.00 | 391 9.50  | 447 11.00 |
| 2 3.50     | 56 26.00  | 112 7.50   | 168 280.00 | 224 22.00  | 280 10.00 | 336 52.50 | 392 18.50 | 448 23.00 |
| 3 4.50     | 57 9.50   | 113 3.50   | 169 5.50   | 225 11.00  | 281 24.00 | 337 8.00  | 393 8.00  | 449 19.50 |
| 4 14.50    | 58 10.50  | 114 7.00   | 170 3.00   | 226 28.00  | 282 5.50  | 338 24.00 | 394 10.50 | 450 26.00 |
| 5 8.00     | 59 4.00   | 115 7.00   | 171 17.50  | 227 65.00  | 283 22.50 | 339 10.50 | 395 5.50  | 451 17.00 |
| 6 7.00     | 60 12.50  | 116 2.50   | 172 6.50   | 228 8.00   | 284 18.50 | 340 5.50  | 396 18.50 | 452 43.00 |
| 7 4.50     | 61 6.50   | 117 19.00  | 173 45.00  | 229 26.00  | 285 22.50 | 341 16.00 | 397 2.50  | 453 64.00 |
| 8 4.50     | 62 7.00   | 118 28.00  | 174 15.50  | 230 15.50  | 286 13.00 | 342 15.50 | 398 15.50 | 454 10.50 |
| 9 8.00     | 63 42.00  | 119 22.00  | 175 31.00  | 231 7.50   | 287 10.50 | 343 12.50 | 399 5.00  | 455 6.50  |
| 10 4.50    | 64 2.50   | 120 11.00  | 176 31.00  | 232 3.50   | 288 21.00 | 344 21.00 | 400 8.00  | 456 51.00 |
| 11 27.50   | 65 12.50  | 121 16.50  | 177 15.00  | 233 7.50   | 289 28.50 | 345 17.00 | 401 14.00 | 457 10.00 |
| 12 8.00    | 66 13.00  | 122 2.50   | 178 15.50  | 234 6.50   | 290 17.50 | 346 3.50  | 402 24.00 | 458 15.00 |
| 13 8.00    | 67 8.00   | 123 8.50   | 179 5.50   | 235 13.50  | 291 23.00 | 347 4.50  | 403 4.50  | 459 7.50  |
| 14 6.50    | 68 21.00  | 124 5.00   | 180 8.00   | 236 4.50   | 292 18.00 | 348 10.00 | 404 4.00  | 460 5.00  |
| 15 7.50    | 69 5.00   | 125 7.50   | 181 6.00   | 237 11.00  | 293 18.50 | 349 10.00 | 405 28.00 | 461 8.50  |
| 16 5.50    | 70 4.00   | 126 12.00  | 182 4.50   | 238 19.00  | 294 6.50  | 350 24.00 | 406 52.50 | 462 4.00  |
| 17 9.00    | 71 10.50  | 127 9.00   | 183 11.00  | 239 4.00   | 295 17.50 | 351 5.00  | 407 4.50  | 463 10.00 |
| 18 3.00    | 72 9.50   | 128 14.50  | 184 11.00  | 240 6.50   | 296 13.00 | 352 6.50  | 408 7.00  | 464 6.00  |
| 19 8.50    | 73 16.50  | 129 3.00   | 185 9.00   | 241 26.00  | 297 24.00 | 353 3.50  | 409 15.50 | 465 4.00  |
| 20 7.50    | 74 14.50  | 130 5.50   | 186 6.50   | 242 4.50   | 298 2.50  | 354 4.00  | 410 12.00 | 466 4.00  |
| 21 7.00    | 75 5.50   | 131 7.00   | 187 2.25   | 243 46.00  | 299 40.00 | 355 4.50  | 411 15.00 | 467 3.00  |
| 22 9.50    | 76 11.00  | 132 10.00  | 188 4.00   | 244 9.00   | 300 11.00 | 356 13.50 | 412 14.00 | 468 6.50  |
| 23 23.00   | 77 3.50   | 133 15.50  | 189 7.00   | 245 11.00  | 301 6.50  | 357 10.00 | 413 4.50  | 469 6.00  |
| 24 7.00    | 78 7.00   | 134 6.00   | 190 3.50   | 246 15.00  | 302 3.50  | 358 11.50 | 414 12.50 | 470 7.00  |
| 25 7.50    | 79 11.50  | 135 5.00   | 191 95.00  | 247 13.50  | 303 18.00 | 359 28.00 | 415 5.50  | 471 13.00 |
| 26 10.00   | 80 3.50   | 136 5.00   | 192 72.50  | 248 20.00  | 304 15.50 | 360 14.50 | 416 3.50  | 472 56.00 |
| 27 5.00    | 81 4.50   | 137 14.00  | 193 7.00   | 249 70.00  | 305 15.50 | 361 45.00 | 417 15.00 | 473 5.00  |
| 28 39.00   | 82 70.00  | 138 6.50   | 194 12.00  | 250 10.00  | 306 18.00 | 362 15.00 | 418 2.50  | 474 4.00  |
| 29 12.50   | 83 10.50  | 139 9.00   | 195 10.00  | 251 13.00  | 307 10.00 | 363 13.50 | 419 7.50  | 475 32.00 |
| 30 10.00   | 84 8.00   | 140 21.00  | 196 13.50  | 252 18.50  | 308 12.50 | 364 8.00  | 420 6.50  | 476 23.00 |
| 31 9.00    | 85 10.50  | 141 19.00  | 197 9.00   | 253 5.00   | 309 27.50 | 365 38.00 | 421 26.00 | 477 75.00 |
| 32 27.00   | 86 11.00  | 142 10.00  | 198 4.00   | 254 21.00  | 310 26.00 | 366 10.00 | 422 4.50  | 478 11.50 |
| 33 21.00   | 87 41.00  | 143 102.50 | 199 5.00   | 255 7.50   | 311 38.00 | 367 13.00 | 423 11.00 | 479 12.00 |
| 34 13.50   | 88 19.00  | 144 97.50  | 200 7.50   | 256 17.00  | 312 28.00 | 368 22.00 | 424 11.00 | 480 8.00  |
| 35 19.00   | 89 8.00   | 145 70.00  | 201 5.50   | 257 30.00  | 313 67.50 | 369 22.00 | 425 12.50 | 481 11.50 |
| 36 7.00    | 90 50.00  | 146 33.00  | 202 36.00  | 258 120.00 | 314 17.00 | 370 30.00 | 426 12.00 | 482 18.50 |
| 37 10.50   | 91 14.50  | 147 77.50  | 203 8.00   | 259 23.00  | 315 10.00 | 371 9.50  | 427 11.00 | 483 10.50 |
| 38 38.00   | 92 12.50  | 148 46.00  | 204 17.00  | 260 22.50  | 316 13.50 | 372 36.00 | 428 12.50 | 484 6.00  |
| 39 11.50   | 93 2.00   | 149 38.00  | 205 4.00   | 261 13.00  | 317 3.00  | 373 10.00 | 429 3.50  | 485 17.00 |
| 40 9.50    | 94 8.00   | 150 40.00  | 206 24.00  | 262 21.00  | 318 24.50 | 374 17.50 | 430 6.00  | 486 19.00 |
| 41 6.00    | 95 25.50  | 151 26.00  | 207 8.00   | 263 23.50  | 319 8.00  | 375 8.00  | 431 6.50  | 487 27.50 |
| 42 7.50    | 96 14.00  | 152 325.00 | 208 7.50   | 264 13.00  | 320 12.50 | 376 6.00  | 432 6.50  | 488 15.00 |
| 43 5.00    | 97 7.50   | 153 95.00  | 209 4.50   | 265 26.00  | 321 8.50  | 377 14.00 | 433 10.00 | 489 14.00 |
| 44 7.00    | 98 5.50   | 154 22.50  | 210 6.50   | 266 26.00  | 322 22.50 | 378 12.50 | 434 4.50  | 490 8.50  |
| 45 4.00    | 99 13.00  | 155 21.00  | 211 14.00  | 267 8.50   | 323 4.00  | 379 7.00  | 435 13.50 | 491 4.50  |
| 46 4.50    | 100 3.50  | 156 21.50  | 212 3.00   | 268 9.00   | 324 4.75  | 380 16.50 | 436 8.50  | 492 4.50  |
| 47 7.00    | 101 3.50  | 157 23.00  | 213 7.50   | 269 7.50   | 325 8.50  | 381 11.50 | 437 14.00 | 493 31.00 |
| 48 8.50    | 102 8.50  | 158 65.00  | 214 9.50   | 270 64.00  | 326 8.50  | 382 28.00 | 438 8.50  | 494 8.00  |
| 49 5.50    | 103 23.00 | 159 575.00 | 215 7.50   | 271 235.00 | 327 7.50  | 383 7.50  | 439 6.50  | 495 6.50  |
| 50 3.50    | 104 9.50  | 160 41.00  | 216 11.50  | 272 10.50  | 328 4.50  | 384 24.00 | 440 6.50  | 496 19.00 |
| 51 10.50   | 105 9.50  | 161 36.00  | 217 14.00  | 273 13.00  | 329 20.50 | 385 5.50  | 441 8.00  | 497 7.00  |
| 52 26.00   | 106 14.00 | 162 350.00 | 218 10.00  | 274 7.50   | 330 11.50 | 386 9.00  | 442 13.00 | 498 13.50 |
| 53 20.00   | 107 5.50  | 163 135.00 | 219 17.00  | 275 7.00   | 331 9.00  | 387 14.00 | 443 14.00 | 499 19.00 |
| 54 43.00   | 108 39.00 | 164 130.00 | 220 27.00  | 276 26.00  | 332 8.00  | 388 5.50  | 444 11.50 | 500 22.00 |
|            | 109 10.50 | 165 60.00  | 221 33.00  | 277 41.00  | 333 9.00  | 389 21.50 | 445 7.50  | 501 29.00 |
|            | 110 9.50  | 166 135.00 | 222 15.50  | 278 10.00  | 334 22.00 | 390 34.00 | 446 12.50 |           |



|     |       |
|-----|-------|
| 502 | 8.00  |
| 503 | 32.00 |
| 504 | 8.50  |
| 505 | 10.00 |
| 506 | 10.50 |
| 507 | 5.00  |
| 508 | 31.00 |
| 509 | 35.00 |
| 510 | 27.50 |
| 511 | 13.50 |
| 512 | 13.00 |
| 513 | 14.00 |
| 514 | 10.50 |
| 515 | 8.50  |
| 516 | 6.00  |
| 517 | 9.00  |
| 518 | 9.50  |
| 519 | 12.50 |
| 520 | 12.00 |
| 521 | 11.50 |
| 522 | 10.00 |
| 523 | 8.00  |
| 524 | 11.50 |
| 525 | 23.00 |
| 526 | 8.00  |
| 527 | 14.00 |
| 528 | 8.50  |
| 529 | 8.00  |
| 530 | 8.00  |
| 531 | 34.00 |
| 532 | 12.00 |
| 533 | 8.50  |
| 534 | 8.00  |
| 535 | 10.50 |
| 536 | 11.00 |
| 537 | 15.50 |
| 538 | 14.00 |
| 539 | 6.50  |
| 540 | 10.50 |
| 541 | 7.50  |
| 542 | 8.50  |
| 543 | 7.00  |
| 544 | 5.50  |
| 545 | 7.00  |
| 546 | 11.50 |
| 547 | 8.00  |
| 548 | 12.00 |
| 549 | 8.50  |
| 550 | 8.50  |
| 551 | 14.00 |
| 552 | 12.00 |
| 553 | 13.00 |
| 554 | 8.00  |
| 555 | 9.50  |
| 556 | 7.50  |
| 557 | 15.50 |
| 558 | 19.00 |
| 559 | 10.50 |

|     |       |
|-----|-------|
| 619 | 7.00  |
| 620 | 23.50 |
| 621 | 29.00 |
| 622 | 42.50 |
| 623 | 11.50 |
| 624 | 8.00  |
| 625 | 8.00  |
| 626 | 6.00  |
| 627 | 3.50  |
| 628 | 23.00 |
| 629 | 12.50 |
| 630 | 72.50 |
| 631 | 36.00 |
| 632 | 12.00 |
| 633 | 14.50 |
| 634 | 22.00 |
| 635 | 23.50 |
| 636 | 9.00  |
| 637 | 6.00  |
| 638 | 5.50  |
| 639 | 4.00  |
| 640 | 14.50 |
| 641 | 23.00 |
| 642 | 12.00 |
| 643 | 7.50  |
| 644 | 7.50  |
| 645 | 18.50 |
| 646 | 9.00  |
| 647 | 15.50 |
| 648 | 4.50  |
| 649 | 9.00  |
| 650 | 5.50  |
| 651 | 5.00  |
| 652 | 12.00 |
| 653 | 11.00 |
| 654 | 6.00  |
| 655 | 17.00 |
| 656 | 9.50  |
| 657 | 18.50 |
| 658 | 11.00 |
| 659 | 10.50 |
| 660 | 17.50 |
| 661 | 18.50 |
| 662 | 8.50  |
| 663 | 4.50  |
| 664 | 9.50  |
| 665 | 7.50  |
| 666 | 11.00 |
| 667 | 9.50  |
| 668 | 5.50  |
| 669 | 13.50 |
| 670 | 5.00  |
| 671 | 18.00 |
| 672 | 9.50  |
| 673 | 8.00  |
| 674 | 4.00  |
| 675 | 46.00 |
| 676 | 8.00  |
| 677 | 6.50  |
| 678 | 7.00  |

|     |        |
|-----|--------|
| 679 | 10.50  |
| 680 | 7.50   |
| 681 | 5.50   |
| 682 | 9.50   |
| 683 | 11.00  |
| 684 | 33.00  |
| 685 | 7.50   |
| 686 | 8.50   |
| 687 | 20.00  |
| 688 | 105.00 |
| 689 | 5.00   |
| 690 | 21.00  |
| 691 | 21.00  |
| 692 | 3.50   |
| 693 | 17.00  |
| 694 | 18.00  |
| 695 | 17.50  |
| 696 | 3.50   |
| 697 | 8.00   |
| 698 | 2.00   |
| 699 | 5.50   |
| 700 | 8.50   |
| 701 | 17.00  |
| 702 | 2.50   |
| 703 | 10.50  |
| 704 | 2.50   |
| 705 | 2.50   |
| 706 | 4.00   |
| 707 | 10.00  |
| 708 | 5.50   |
| 709 | 5.50   |
| 710 | 22.00  |
| 711 | 5.00   |
| 712 | 3.50   |
| 713 | 6.50   |
| 714 | 7.00   |
| 715 | 7.00   |
| 716 | 5.00   |
| 717 | 9.50   |
| 718 | 11.00  |
| 719 | 11.00  |
| 720 | 15.00  |
| 721 | 5.50   |
| 722 | 5.50   |
| 723 | 3.50   |
| 724 | 12.50  |
| 725 | 3.00   |
| 726 | 3.50   |
| 727 | 10.00  |
| 728 | 9.50   |
| 729 | 5.50   |
| 730 | 8.00   |
| 731 | 4.00   |
| 732 | 3.50   |
| 733 | 31.00  |
| 734 | 3.50   |
| 735 | 24.00  |
| 736 | 11.00  |
| 737 | 19.00  |
| 738 | 10.00  |

|     |        |
|-----|--------|
| 739 | 24.00  |
| 740 | 21.00  |
| 741 | 6.00   |
| 742 | 9.00   |
| 743 | 15.00  |
| 744 | 14.00  |
| 745 | 7.50   |
| 746 | 11.00  |
| 747 | 17.50  |
| 748 | 8.00   |
| 749 | 6.00   |
| 750 | 11.00  |
| 751 | 6.50   |
| 752 | 9.50   |
| 753 | 26.00  |
| 754 | 13.50  |
| 755 | 7.50   |
| 756 | 8.00   |
| 757 | 26.00  |
| 758 | 2.50   |
| 759 | 18.50  |
| 760 | 8.50   |
| 761 | 65.00  |
| 762 | 16.50  |
| 763 | 92.50  |
| 764 | 24.00  |
| 765 | 37.00  |
| 766 | 60.00  |
| 767 | 26.00  |
| 768 | 15.00  |
| 769 | 28.00  |
| 770 | 23.00  |
| 771 | 22.00  |
| 772 | 26.50  |
| 773 | 28.00  |
| 774 | 23.00  |
| 775 | 35.00  |
| 776 | 42.00  |
| 777 | 11.50  |
| 778 | 14.00  |
| 779 | 17.00  |
| 780 | 11.00  |
| 781 | 14.00  |
| 782 | 11.00  |
| 783 | 11.00  |
| 784 | 11.50  |
| 785 | 11.00  |
| 786 | 87.50  |
| 787 | 47.50  |
| 788 | 67.50  |
| 789 | 17.50  |
| 790 | 95.00  |
| 791 | 205.00 |
| 792 | 85.00  |
| 793 | 87.50  |
| 794 | 50.00  |
| 795 | 33.00  |
| 796 | 37.00  |
| 797 | 31.00  |
| 798 | 51.00  |

|     |        |
|-----|--------|
| 799 | 55.00  |
| 800 | 230.00 |
| 801 | 12.00  |
| 802 | 3.00   |
| 803 | 3.00   |
| 804 | 3.75   |
| 805 | 10.50  |
| 806 | 15.50  |
| 807 | 10.50  |
| 808 | 3.00   |
| 809 | 3.00   |
| 810 | 7.50   |
| 811 | 5.50   |
| 812 | 12.50  |
| 813 | 16.50  |
| 814 | 22.00  |
| 815 | 4.00   |
| 816 | 10.00  |
| 817 | 30.00  |
| 818 | 8.50   |
| 819 | 10.00  |
| 820 | 3.50   |
| 821 | 6.00   |
| 822 | 27.50  |
| 823 | 8.00   |
| 824 | 13.50  |
| 825 | 19.00  |
| 826 | 10.00  |
| 827 | 14.00  |
| 828 | 20.50  |
| 829 | 24.00  |
| 830 | 22.50  |
| 831 | 95.00  |
| 832 | 90.00  |
| 833 | 16.00  |
| 834 | 9.50   |
| 835 | 31.00  |
| 836 | 21.00  |
| 837 | 17.00  |
| 838 | 40.00  |
| 839 | 37.00  |
| 840 | 18.50  |
| 841 | 27.50  |
| 842 | 10.00  |
| 843 | 14.50  |
| 844 | 6.50   |
| 845 | 4.50   |
| 846 | 57.00  |
| 847 | 4.50   |
| 848 | 4.50   |
| 849 | 16.50  |
| 850 | 3.00   |
| 851 | 11.00  |
| 852 | 12.50  |
| 853 | 27.00  |
| 854 | 12.00  |
| 855 | 6.50   |
| 856 | 14.50  |
| 857 | 87.50  |
| 858 | 28.00  |

|     |       |
|-----|-------|
| 859 | 57.50 |
| 860 | 5.00  |
| 861 | 10.50 |
| 862 | 13.00 |
| 863 | 7.50  |
| 864 | 18.00 |
| 865 | 6.00  |
| 866 | 11.00 |
| 867 | 5.00  |
| 868 | 50.00 |
| 869 | 33.00 |
| 870 | 8.50  |
| 871 | 18.00 |
| 872 | 44.00 |
| 873 | 5.00  |
| 874 | 9.00  |
| 875 | 19.00 |
| 876 | 9.00  |
| 877 | 31.00 |
| 878 | 9.00  |
| 879 | 3.50  |
| 880 | 17.50 |
| 881 | 18.00 |
| 882 | 16.50 |
| 883 | 4.00  |
| 884 | 11.50 |
| 885 | 14.50 |
| 886 | 8.00  |
| 887 | 5.50  |
| 888 | 18.50 |
| 889 | 15.50 |
| 890 | 21.00 |
| 891 | 19.00 |
| 892 | 19.00 |
| 893 | 16.50 |
| 894 | 15.50 |
| 895 | 5.50  |
| 896 | 18.00 |
| 897 | 16.50 |
| 898 | 14.50 |
| 899 | 16.00 |
| 900 | 19.50 |
| 901 | 18.50 |
| 902 | 17.00 |
| 903 | 52.50 |
| 904 | 4.00  |
| 905 | 12.00 |
| 906 | 36.00 |
| 907 | 8.50  |
| 908 | 16.50 |
| 909 | 11.50 |
| 910 | 26.00 |
| 911 | 22.50 |
| 912 | 10.00 |
| 913 | 7.00  |
| 914 | 12.00 |
| 915 | 11.50 |
| 916 | 15.50 |
| 917 | 12.50 |
| 918 | 17.50 |

|     |        |
|-----|--------|
| 919 | 18.50  |
| 920 | 6.50   |
| 921 | 3.50   |
| 922 | 4.50   |
| 923 | 15.00  |
| 924 | 14.00  |
| 925 | 6.00   |
| 926 | 11.50  |
| 927 | 3.50   |
| 928 | 4.00   |
| 929 | 6.00   |
| 930 | 21.00  |
| 931 | 165.00 |
| 932 | 16.00  |
| 933 | 6.50   |
| 934 | 8.00   |
| 935 | 15.50  |
| 936 | 32.00  |
| 937 | 5.00   |
| 938 | 9.00   |
| 939 | 12.50  |
| 940 | 12.50  |
| 941 | 13.50  |
| 942 | 155.00 |
| 943 | 11.50  |
| 944 | 12.50  |
| 945 | 7.50   |
| 946 | 30.00  |
| 947 | 38.00  |
| 948 | 18.00  |
| 949 | 10.50  |
| 950 | 48.00  |
| 951 | 47.50  |
| 952 | 25.00  |
| 953 | 16.00  |
| 954 | 8.50   |
| 955 | 10.00  |
| 956 | 5.50   |
| 957 | 19.00  |
| 958 | 30.00  |
| 959 | 10.00  |
| 960 | 8.00   |
| 961 | 21.00  |
| 962 | 9.50   |
| 963 | 13.00  |
| 964 | 13.00  |
| 965 | 19.00  |
| 966 | 14.00  |
| 967 | 13.50  |
| 968 | 6.50   |
| 969 | 31.00  |
| 970 | 33.00  |
| 971 | 15.50  |
| 972 | 77.50  |
| 973 | 59.00  |
| 974 | 75.00  |
| 975 | 10.00  |
| 976 | 29.00  |
| 977 | 24.00  |
| 978 | 65.00  |

|      |        |
|------|--------|
| 979  | 62.50  |
| 980  | 75.00  |
| 981  | 125.00 |
| 981A | 120.00 |
| 981B | 530.00 |
| 982  | 6.50   |
| 983  | 12.50  |
| 984  | 16.00  |
| 985  | 15.50  |
| 986  | 8.50   |
| 987  | 7.50   |
| 988  | 17.00  |
| 989  | 13.50  |
| 990  | 12.50  |
| 991  | 13.50  |
| 992  | 13.50  |
| 993  | 17.50  |
| 994  | 40.00  |
| 995  | 30.00  |
| 996  | 42.00  |
| 997  | 112.50 |
| 998  | 57.50  |
| 999  | 45.00  |
| 1000 | 15.00  |
| 1001 | 6.50   |
| 1002 | 29.00  |
| 1003 | 27.00  |
| 1004 | 62.50  |
| 1005 | 16.50  |
| 1006 | 8.00   |
| 1007 | 6.00   |
| 1008 | 8.50   |
| 1009 | 13.00  |
| 1010 | 32.00  |
| 1011 | 82.50  |
| 1012 | 17.50  |
| 1013 | 10.50  |
| 1014 | 6.50   |
| 1015 | 29.00  |
| 1016 | 14.00  |
| 1017 | 29.00  |
| 1018 | 135.00 |
| 1019 | 70.00  |
| 1020 | 175.00 |
| 1021 | 17.00  |
| 1022 | 21.50  |
| 1023 | 32.50  |
| 1024 | 26.00  |
| 1025 | 27.00  |
| 1026 | 10.50  |
| 1027 | 33.00  |
| 1028 | 27.00  |
| 1029 | 31.00  |
| 1030 | 21.00  |
| 1031 | 10.00  |
| 1032 | 4.00   |
| 1033 | 17.00  |
| 1034 | 37.00  |
| 1035 | 11.00  |
| 1036 | 15.50  |
| 1037 | 26.00  |