

The
NEWBURY
Collection

Part II

Robert A. Siegel
AUCTIONS

489 FIFTH AVENUE

NEW YORK 17, N. Y.

Tel. MUrray Hill 2-0980

THE
NEWBURY COLLECTION

PART II

UNITED STATES
NINETEENTH CENTURY

Offered by Order of Mr. MICHAEL NEWBURY, of Chicago

At Unreserved Auction Sale on

TUESDAY, OCTOBER 17th
WEDNESDAY, OCTOBER 18th
1961

AT 1:30 P.M.

in the Vanderbilt Room of the HOTEL ROOSEVELT
45th and Madison Avenue

Robert A. Siegel
AUCTIONS

489 FIFTH AVENUE

NEW YORK 17, N. Y.

Tel. MUrray Hill 2-0980

CONDITIONS OF SALE

1. The terms of sale are strictly cash to the highest bidder. All buyers are expected to pay for lots within three days of receipt, unless special arrangements have been made prior to the sale.
2. All bids are per lot as numbered in the catalogue and not per piece, unless otherwise announced by the auctioneer at the time of sale.
3. Any lot the description of which is incorrect is returnable only within three days of receipt. All disputed lots must be returned intact as received. Lots containing five or more stamps are not returnable at any time. No lots may be returned by purchasers who have had the opportunity to examine them before the sale.
4. Successful mail bidders, unless they are known to us or supply acceptable references, will be notified of the amount of the lots secured for them, and are expected to send payment in full before the lots are forwarded.
5. If the purchase price has not been paid within the time limit, or lots taken up within seven days from date of sale, they may be resold and any losses arising from such sale charged to the defaulter.
6. All stamps are sold as genuine, except where sold "As Is". Claims for any lot proving otherwise, must be made within two weeks from date of sale.
7. The right is reserved to group two or more lots, also withdraw any lot or lots from the sale, or to act on behalf of the seller.
8. Until paid for in full all lots remain the property of Robert A. Siegel.
9. No commission is charged for buying at our sales, but all forwarding charges will be added to the purchase price.
10. Upon written application lots may be sent for examination prior to the auction, conditional upon being mailed back by registered mail, adequately insured, within 24 hours of receipt. The applicant is completely responsible for all lots sent for examination, and for the insurance of same against mishap, from the time of receipt until they are actually received back, and is to pay all expenses of postage and insurance.
11. The placing of a bid shall constitute acceptance of the foregoing conditions of sale.

ROBERT A. SIEGEL
GREGORY MOZIAN, Licensed Auctioneers

In sending bids, always state the highest price you are prepared to pay for the lot. Your limit will not be used as a starting bid unless absolutely necessary.

DESCRIPTIONS

Superb or Extremely Fine—the finest condition for noteworthy, outstanding copies.

Very Fine (VF)—means that there is a slight deviation from the above.

Fine (F)—means that the perforations do not touch the design on issues after 1890, but in some cases may just touch in earlier issues; if used, fairly lightly cancelled.

Very Good (VG)—means that the appearance is generally fine but that the perforations cut the design slightly.

Good (G)—means average off-centering; or fairly attractive with slight defects. Original gum is not to be expected on 19th Century stamps up to 1888 unless so stated.

Scott's 1960 Specialized United States Catalogue is used for cataloguing our lots of United States and Scott's Standard Catalogue, 1960 for others.

WE SOLICIT FINE MATERIAL FOR FUTURE SALES

OCTOBER 17th & 18th, 1961 — 1:30 P. M.

ROBERT A. SIEGEL, Inc.

489 Fifth Avenue

New York 17, N. Y.

Tel.: MUrray Hill 2-0980 (Area Code 212)

Please purchase for me at your auction to be held **Oct. 17th & 18th, 1961**, the lots named below, the prices annexed being my limit on each lot. I agree to remit for purchases in accordance with the **Conditions of Sale** and to return no lots later than three days after receipt.

REFERENCES PLEASE

(if unknown to us)

SIGNED

[illegible]

VALUATIONS

Upon request, estimate of value furnished on any lots in this auction.

ESTIMATES

Our sales contain many 19th Century covers and fancy cancellations. We have had many requests to give the estimated cash value on these lots. We are trying to place a fair net valuation on each lot as a guide for bidding when no catalogue value portrays the true value. The chart below will be used, for example E. IV means our estimate cash value on this lot is \$30.00 to \$40.00. Lots may actually realize more or less than these estimates and under no circumstances are these estimates to be considered reserves but merely a guide to bidding.

E. I	up to \$10.00	E. VIII	\$100.00 to \$150.00
E. II	\$10.00 to \$20.00	E. IX	\$150.00 to \$200.00
E. III	\$20.00 to \$30.00	E. X	\$200.00 to \$250.00
E. IV	\$30.00 to \$40.00	E. XI	\$250.00 to \$350.00
E. V	\$40.00 to \$50.00	E. XII	\$350.00 to \$500.00
E. VI	\$50.00 to \$75.00	E. XIII	\$500.00 to \$750.00
E. VII	\$75.00 to \$100.00	E. XIV	\$750.00 to \$1000.00
		E. XV	over \$1000.00

Our sales contain many 19th Century covers and fancy cancellations. We have had many requests to give the estimated cash value on these lots. We are trying to place a fair net valuation on each lot as a guide for bidding when no catalogue value portrays the true value. The chart below will be used, for example E.IV means our estimate cash value on this lot is \$30.00 to \$40.00. Lots may actually realize more or less than these estimates and under no circumstances are these estimates to be considered reserves but merely a guide to bidding.

E. I	up to \$10.00	E. VIII	\$100.00 to \$150.00
E. II	\$10.00 to \$20.00	E. IX	\$150.00 to \$200.00
E. III	\$20.00 to \$30.00	E. X	\$200.00 to \$250.00
E. IV	\$30.00 to \$40.00	E. XI	\$250.00 to \$350.00
E. V	\$40.00 to \$50.00	E. XII	\$350.00 to \$500.00
E. VI	\$50.00 to \$75.00	E. XIII	\$500.00 to \$750.00
E. VII	\$75.00 to \$100.00	E. XIV	\$750.00 to \$1000.00
		E. XV	over \$1000.00

THE NEWBURY COLLECTION

PART II

In offering the second part of this magnificent United States Collection we are continuing our series of unreserved auction sales of this collection which will continue through 1963.

As to be expected of a collection which was the Grand Award winner at the 1947 Centenary International Exhibition, it is replete with extraordinary pieces, many of which have been illustrated in the standard reference works of Lester G. Brookman, and the late Stanley B. Ashbrook.

In this portion there are such gems as a 10c St. Louis Bear cover, the unique pair of RHM New Yorks, no less than three corner margin copies of the 5c 1847, a fantastic strip of three of the 1c 1857, Type Ia, lightly cancelled, and with perforations clear all around, all of the 1869 inverted centers, and an array of other stamps and pieces that are a joy to behold, and better to possess.

The first portion of this collection brought approximately three times the catalogue value of the stamps, and is an indication of the appreciation of quality by the discriminating collector. The rich brilliant colors, excellent impressions, attractive cancellations and the remarkable condition of the stamps in The Newbury Collection made this possible. There is no doubt that many record prices will be attained in the sale of this part now being offered as it abounds with material of the same superlative quality.



PAID

14

Chas Macabert



15

Wm Wadsworth Macabert Head



PAID



Mr Crockett & Co

Washington D.C.

13



Wm Southworth Esq

Attorney at Law
Lockport

N.Y.

16



PAID



Mr. Charles Whelan

Philadelphia Pa.

17

FIRST SESSION

TUESDAY, OCTOBER 17th, 1961 — 1:30 P. M.

HOTEL ROOSEVELT — VANDERBILT ROOM

UNITED STATES

NEW YORK POSTMASTER PROVISIONALS



- | | | | | |
|-----|--|---|---|---|
| 1 | 2 | 3 | 4 | 5 |
| 1 ★ | 5c Black (9X1). Pos. 2. Double Transfer at bottom. Margins all around, part o. g., insignificant minute corner creases, Extremely Fine appearance
(Photo) 750.00 | | | |
| 2 | 5c Black (9X1). Pos. 26, margins all around, Red Paid in circle cancel, Extremely Fine (Photo) 90.00 | | | |
| 3 | 5c Black (9X1). Pos. 35, Huge margins all around except smaller at L. L., Red Paid cancels, Extremely Fine (Photo) 90.00 | | | |
| 4 | 5c Black (9X1). Pos. 24, Large margins all around, Red Paid cancel, minute light thin, Extremely Fine appearance (Photo) 90.00 | | | |
| 5 | 5c Black (9X1). Pos. 28, margins all around, Red Paid cancel, slight horiz. crease, Extremely Fine appearance (Photo) 90.00 | | | |

LOTS ON VIEW FROM OCTOBER 9th
OFFICE OPEN SATURDAY, OCTOBER 14th



6

8

9

- 6 **5c Black (9X1).** Pos. 12, margins all around, Red **Paid** cancel, small light thin, Extremely Fine appearance **(Photo)** 90.00
- 7 **5c Black (9X1).** Pos. 2, **Double Transfer** at bottom, margins all around, trace of Red cancel at U. L., minute tear, Very Fine appearance 150.00
- 8 **5c Black (9X1).** Horiz. Pair, pos. 12 & 13, Clear to large margins all around, Red **Paid** cancels, Very Fine **(Photo)** 250.00+
- 9 **5c Black (9X1).** Horiz. pair, Pos. 36 & 37, margins clear all around except partly touching at U. R., Red **Paid** cancels, **Gray Paper** variety, minute pre-printing wrinkles in one stamp, Fine **(Photo)** E. VIII







10

11

12

- 10 **5c Black (9X1).** Vert. pair, Pos. 3 & 8, clear to large margins except partially touching at top, Red town and grid cancels, Fine-Extremely Fine **(Photo)** 250.00
- 11 **5c Black (9X1).** Horiz. pair, Pos. 38 & 39, Large to huge margins all around, Red **Paid** cancels, right stamp has minute corner crease, entirely in margin, otherwise Extremely Fine **(Photo)** 250.00

- 12 **5c Black (9X1b).** Reconstructed vert. Pair, pos. 3 & 8, each stamp has large margins all around, each with magenta **R. H. M.** of Postmaster Morris, light blue ms. cancels, **only known multiple initialled by Morris**, a rare and handsome showpiece despite light horiz. crease in top stamp (Photo) 900.00+
- 13  **5c Black (9X1).** Pos. 16, huge margins all around, sheet margin at L., just tied by Red **New York 5 cts.** in circle, additional square Red grid cancel, on cover to Washington, a magnificent cover, Extremely Fine (Photo) E. XII
- 14  **5c Black (9X1).** Pos. 10, margins all around, tied by Red **Paid** in arc and by Red New York pmk. on pretty folded letter to Philadelphia, Extremely Fine (Photo) E. XI
- 15  **5c Black (9X1).** Pos. 39, large to huge margins all around, tied by scarce Blue **"5" in Double Circle**, on neat folded letter from New York to Philadelphia, **mailed and cancelled on train**, large Blue Philadelphia **"R"** Registry mark, Blue **"N"**, a rare and attractive cover, Extremely Fine (Photo) E. XIII
- 16  **5c Black (9X1).** Horiz. Pair, Pos. 4-5, very large margins all around, tied Red **Paid** in arc, additional small Blue ms. cancels, on attractive folded letter to Lockport, N. Y., clear Red **New York 10 cts.**, a rare and wonderful showpiece, Superb (Photo) E. XIV

SAINT LOUIS POSTMASTER PROVISIONAL

- 17  **St. Louis, Mo. 10c on Gray Lilac (11X5).** Huge margins all around, tied Red **St. Louis, Mo.** pmk. on neat "Charnley & Whelan" folded letter to Philadelphia, Red **Paid**, ms. 10, a Rare & gorgeous gem, Superb (Photo) E. XV

1847 ISSUE

5c FRANKLIN



18

19

20

- 18 **5c Red Brown (1).** Pos. 1R1, upper left **Sheet Corner** copy, huge margins other two sides, lovely color and impression, Red Grid cancel, magnificent gem, Superb (Photo) E. XII
- 19 **5c Orange Brown (1b).** Full lower right **Sheet Corner** copy, large margins other sides, rich color, brilliant Red grid cancel, magnificent showpiece, Extremely Fine (Photo) E. XII
- 20 **5c Orange Brown (1b).** U. R. **Sheet Corner** copy, enormous margins all around, Red grid cancel, lovely color and impression, in spite of faint ironed out crease, a magnificent showpiece (Photo) E. X

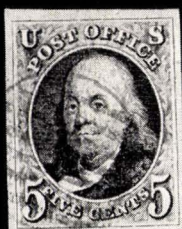

21



22



23



24



25

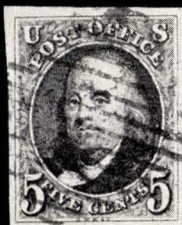

26



27



28



29



30



31



32



33



34



35



37



38



39



40



41



42



43



44



45



46



47



48



49



50



51

21	5c Brown (1). Huge margins, magnificent color and impression, Red grid cancel, Superb (Photo)	37.50
22	5c Orange Brown (1b). Huge margins all around, magnificent color and impression, pretty Blue grid cancel, Superb (Photo)	50.00
23	5c Orange Brown (1b). Margins all around, pretty color, Blue Troy, N. Y. pmk., Extremely Fine (Photo)	50.00
24	5c Red Brown (1). Margins all around, Blue town cancel, Extremely Fine (Photo)	40.00
25	5c Red Brown (1). Large margins all around, rich color, Black grid cancel, Extremely Fine (Photo)	55.00
26	5c Orange Brown (1b). Huge margins all around, magnificent color and impression, square Red grid cancel, Superb Gem (Photo)	50.00
27	5c Brown (1). Margins all around, nice color and impression, Red grid cancel, Extremely Fine (Photo)	37.50
28	5c Red Brown (1). Large margins all around, unusual pretty color, Blue town pmk., Extremely Fine (Photo)	40.00
29	5c Dark Brown (1a). Huge margins all around, gorgeous color and impression, Orange Red grid cancel, minute corner crease entirely in margin, Superb appearance (Photo)	37.50
30	5c Red Brown (1). Huge margins all around, unusual pretty shade, Black grid cancel, Extremely Fine (Photo)	55.00
31	5c Red Brown (1). Large margins all around, nice color, Red town and grid cancels, tiny faint corner crease, entirely in margin, otherwise Extremely Fine (Photo)	37.50
32	5c Red Brown (1). Large margins all around, pretty color, deep Blue grid cancel, minute pinhole, Extremely Fine appearance (Photo)	45.00
33	5c Red Brown (1). Large margins all around, Black grid cancel, Extremely Fine (Photo)	55.00
34	5c Red Brown (1). Margins all around, nice color and impression, Red Target cancel, minute marginal corner crease, Extremely Fine appearance (Photo)	37.50
35	5c Red Brown (1). Huge margins all around, magnificent color and impression, Blue grid cancel, minute marginal corner crease, Extremely Fine appearance (Photo)	45.00
36	5c Dark Brown (1a). Large margins all around, beautiful deep color, Blue town pmk., slight crease, Extremely Fine appearance (Photo)	40.00
37	5c Orange Brown (1b). Large to huge margins all around, Red grid cancel, lovely color and impression, Extremely Fine (Photo)	50.00
38	5c Orange Brown (1b). Large margins all around, beautiful color and impression, Black grid cancel, pinhead thin, minute creases, Extremely Fine appearance (Photo)	55.00+
39	5c Red Brown (1). Margins all around, lovely impression, deep rich color, Red town cancel, Extremely Fine (Photo)	40.00
40	5c Brown (1). Large margins all around, lovely color and impression, Blue Negative Stars within Star cancel of Huntsville, Alabama , Extremely Fine (Photo)	E. X

- 41 **5c Orange Brown (1b).** Large margins all around, gorgeous color and impression, tied to small piece by clear **Violet Perrysburgh, N. Y.** cancel, two tiny scissor cuts in margin, Rare and very attractive piece **(Photo)** 110.00+
- 42 **5c Red Brown (1).** Huge margins all around, nice color and impression, tied to small piece by Red **Way 5** cancel, tiny negligible corner crease, magnificent appearance, Rare marking **(Photo)** E. VIII
- 43 **5c Red Brown (1).** Huge margins all around, nice color and impression, Red **"5"** cancel, Superb **(Photo)** 85.00
- 44 **5c Red Brown (1).** Margins all around, lovely color and Impression, dark Blue **"5"** cancel, Extremely Fine **(Photo)** 85.00
- 45 **5c Brown (1).** Large margins all around, sheet margin at bottom, beautiful color and impression, brilliant Red **"10"** cancel, Superb **(Photo)** 85.00
- 46 **5c Red Brown (1).** Large margins all around, lovely color and impression, light Red **"10" in circle** cancel, Extremely Fine **(Photo)** 85.00
- 47 **5c Orange Brown (1b).** Large margins all around, gorgeous color and impression, pretty Blue **"10"** cancel, small faint thin, Extremely Fine appearance **(Photo)** 85.00+
- 48 **5c Red Brown (1).** Large margins all around, lovely color Red **Octagon with three crossed "Paid"** cancels, Extremely Fine **(Photo)** 60.00+
- 49 **5c Red Brown (1).** Large margins all around, beautiful color and impression, Red **Paid** cancel, Extremely Fine **(Photo)** 60.00
- 50 **5c Brown (1).** Large margins all around, lovely color and impression crossed Blue **Paid** and **Free** cancels, an outstanding showpiece in spite of light vertical crease **(Photo)** 85.00+
- 51 **5c Red Brown (1).** Margins all around, sheet margin at bottom, light Red grid cancel, nice color, light vertical crease, Very Fine appearance **(Photo)** 37.50



52

53

54

- 52 **5c Red Brown (1).** Horiz. pair, large margins all around, full sheet margin at right, pretty color, Red **St. Louis, Mo. 10 pmk.**, Extremely Fine **(Photo)** 100.00

- 53 **5c Dark Brown (1a).** Vert. Pair, clear to large margins all around, magnificent early impression, deep rich color, square Red grid cancels, tiny ms. mark on back, Extremely Fine (Photo) 100.00
- 54 **5c Orange Brown (1b).** Horiz. pair, large margins all around, pretty color, Red grid cancels, Extremely Fine (Photo) 100.00



55

56

- 55 **5c Red Brown (1).** Horiz. pair, large margins all around, bold Blue grid cancel, nice color and impression, Extremely Fine (Photo) 100.00
- 56 **5c Brown (1).** Horiz. Strip of 3, margins all around, lovely color and impression, brilliant Red grid cancels, light horiz. ms. line, a magnificent showpiece, Extremely Fine (Photo) 300.00
- 57 ☒ **5c Deep Red Brown (1).** Huge margins all around, a most unusual deep rich color, Frameless Black grid cancel, clear **Brunswick, Me.** pmk. on neat folded letter to Mass., a magnificent cover, Superb (Photo) E. XII
- 58 ☒ **5c Red Brown (1).** Large to huge margins all around, gorgeous deep rich color, tied Blue "V" in circle, oval **Utica, N. Y.** pmk., on neat folded letter to New York, a lovely cover, Superb (Photo) E. XI
- 59 ☒ **5c Dark Brown (1a).** Large margins all around, deep rich color, tied Greenish Blue grid, **Wilmington, Del.** pmk., on neat folded letter to Philadelphia, **August 13, 1847** usage, a beautiful cover, Extremely Fine (Photo) E. XI
- 60 ☒ **5c Brown (1).** Huge margins all around, showing portion of next stamp at top, nice deep color, tied Black Binghamton, N. Y. **Herringbone** cancel, Red Binghamton pmk. A Rare and attractive cover, Extremely Fine (Photo) E. XIV
- 61 ☒ **5c Red Brown (1).** Clear to huge margins all around, tied Red "Paid Ship" in two str. lines, New York pmk., on neat folded letter to Quakertown, N. Y., 1849 usage, a Rare marking, Extremely Fine (Photo) E. XII
- 62 ☒ **5c Red Brown (1).** Large margins all around, nice color, bright Blue grid cancel, not tied, clear matching **Willimantic, Ct.** pmk. on neat folded letter to New York, Extremely Fine (Photo) E. VII
- 63 ☒ **5c Red Brown (1).** Large margins all around, lovely color, tied by Blue grid, **Baltimore, Md.** pmk. on folded letter to Philadelphia, **Sept 9, 1847** usage, cover has trivial frayed spot at top, otherwise Extremely Fine (Photo) E. VII
- 64 ☒ **5c Dark Brown (1a)** Large margins all around, deep color, tied Red sq. grid cancel, New York pmk., on neat folded letter to Stockport, N. Y., Extremely Fine despite minute faint stain spot (Photo) E. V



60



Miss Sarah Robinson,



69

Edy Bg
at Law



71



Peleg W.
Mr A



70

Q. Q. Pratt Esq



72

Miss Parks of Elmwood

89



91

Mr James Birchard

Esq.
at Law
Mansfield
Ohio



92



Miss Ludlow Beebe
Philadelphia

90

Bellevue
banks
New York

- 65 ☒ **5c Red Brown (1).** Very large margins all around, sheet margin at right, just tied by **Magenta** grid, matching **Chicago, Ill.** pmk., Extremely Fine (Photo) E. VII
- 66 ☒ **5c Brown (1).** Margins all around, brilliant Red grid cancel, not tied, another strike on cover, matching **Chicago, Ill.** pmk. Variety **Double Transfer D**, in spite of faint surface rub in margin, probably the finest known copy of this Extremely Rare Double Transfer (Photo) 600.00+
- 67 ☒ **5c Red Brown (1).** Margins all around, large on three sides, Bold Brilliant Red grid cancel, not tied, another strike on cover, same correspondence as above, faint horiz crease, Extremely Fine appearance (Photo) E. V
- 68 ☒ **5c Red Brown (1).** Margins all around, light ms. cancel on stamp, clear Orange Red **Washington City, D.C.** pmk., V.F. E. III
- 69 ☒ **5c Red Brown (1).** Two copies, margins all around, beautiful rich color, tied by Blue Philadelphia pmks. on neat folded letter to Mansfield, Ohio, one stamp has light scissor cut just inside frame line, Very Fine (Photo) E. VIII
- 70 ☒ **5c Red Brown (1).** Horiz. pair, magnificent deep rich color, early impression, tied blue grid cancels, clear Louisville, Ky. pmk. on neat folded letter to Pennsylvania **Aug 18, 1847 usage**, left stamp shows pre-printing paper folds, a wonderful cover, Superb (Photo) E. XI
- 71 ☒ **5c Red Brown (1).** Vert. Pair, huge margins all around, sheet margin at bottom, gorgeous color, tied Blue Baltimore, Md. pmk. on cover to Boston, Blue "10" in oval, a magnificent cover. Extremely Fine (Photo) E. XII
- 72 ☒ **5c Red Brown (1).** Horiz. pair, margins all around, tied by blue grids to folded letter, blue **Phila. Pa.** pmk., Very Fine (Photo) E. VIII
- 73 ☒ **5c Red Brown (1).** Horiz. pair, large margins all around, tied by red grids, also small ms. cancels, Red **Potsdam, N. Y.** pmk. on scarce 5x8 inch **Valentine** cover front with ornate over-all design in Gold, with ornate enclosure, attractive, Very Fine (Photo) E. IX

1847 ISSUE

10c WASHINGTON



74

75

76

77

- 74 **10c Black (2).** Large margins all around, beautiful color and impression, red grid cancel, Superb (Photo) 110.00
- 75 **10c Black (2).** Large margins all around, nice color, red grid cancel, Extremely Fine (Photo) 110.00



73

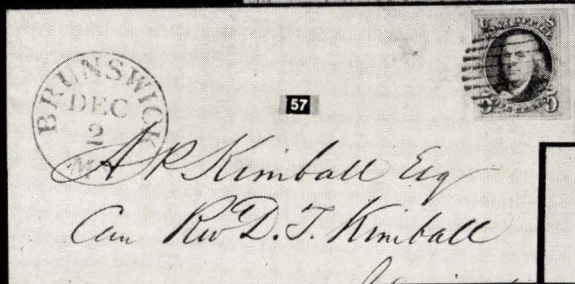

57



62

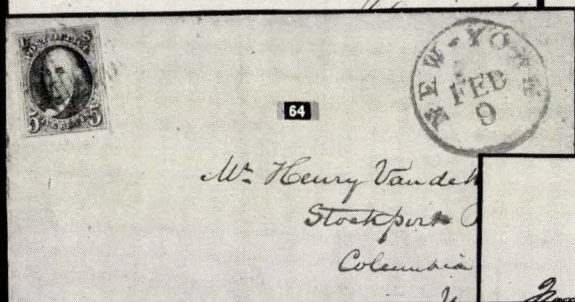

64

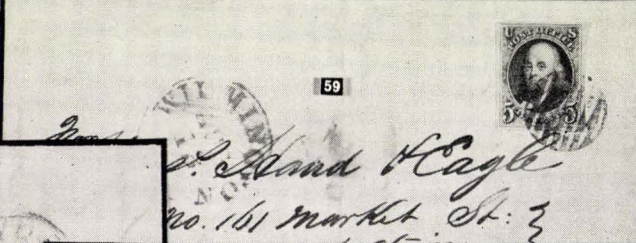

59

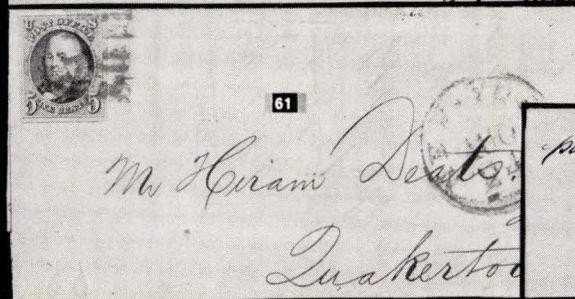

61

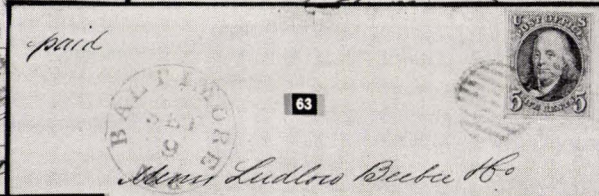

63

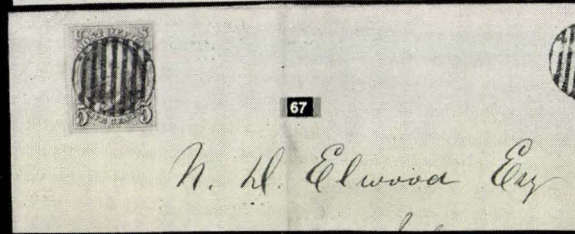

67



65

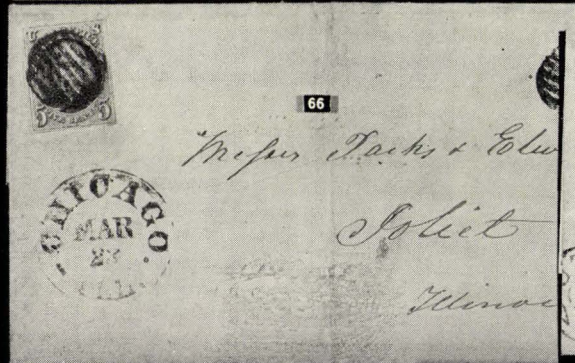

66

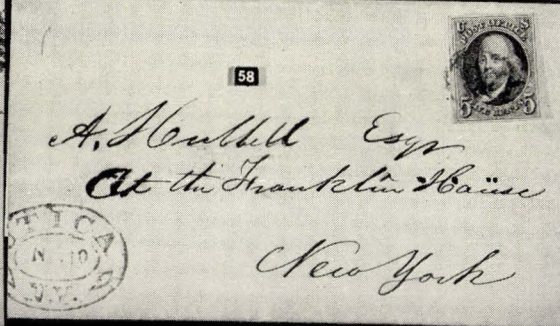

58

- 76 **10c Black (2).** Huge margins all around, light Blue "10" cancel. Extremely Fine (Photo) 125.00+
- 77 **10c Black (2).** Huge margins all around, brilliant color and impression, variety short transfer of R. frame line, red town pmk., a gem, Superb (Photo) 110.00



78

79

80

81

- 78 **10c Black (2).** Large margins all around, nice color and impression, unusual red "O" cancel, struck twice, Extremely Fine (Photo) 125.00+
- 79 **10c Black (2).** Large margins all around, lovely color and impression, rare brilliant Orange Red Way 5 cancel, minute marginal crease, Superb appearance (Photo) 150.00+
- 80 **10c Black (2).** Pos. 31R, Post Office Double Transfer, large margins all around, gorgeous color and impression, red grid cancel, Magnificent Gem, Extremely Fine (Photo) 200.00
- 81 **10c Black (2).** Large margins all around, nice color, red grid cancel, variety short transfer of R. frame line, tiny ms. spot in margin, V.F. (Photo) 110.00



82

83

84

85

86

- 82 **10c Black (2).** Enormous margins all around, brilliant color and impression, beautiful red grid cancel, a magnificent showpiece in spite of barely discernible crease (Photo) 110.00
- 83 **10c Black (2).** Large margins all around, lovely impression, beautiful deep color, red grid cancel, faint thinning, Extremely Fine appearance 110.00
- 84 **10c Black (2).** Huge margins all around, variety short transfer of left frame line, red grid cancel, negligible minute corner crease, Extremely Fine appearance (Photo) 110.00

- 85 **10c Black (2).** Large margins all around, square red grid cancel, small thins at top, Extremely Fine appearance (Photo) 110.00
- 86 **10c Black (2).** Large margins all around, full sheet margin at top, pretty color, square red cancel, light creases, Extremely Fine appearance (Photo) 110.00



87

88

- 87 **10c Black (2)** ... Two copies, large margins all around, brilliant color & impression, tied together on piece by Blue Troy, N. Y. pmk., Extremely Fine Showpiece (Photo) 240.00
- 88 **10c Black (2).** Horiz. Pair, large margins all around, beautiful color and impression, brilliant red "Mobile Paint" grid cancels, a lovely piece, Extremely Fine (Photo) 300.00
- 89 ☒ **10c Black (2).** Margins all around, lovely color, tied dark blue grid, Blue "Philada Pa. 10" on neat folded letter to Ohio, a lovely cover, Extremely Fine (Photo) E. XI
- 90 ☒ **10c Black (2).** Enormous margins all around, showing portion of next stamp at top and left, nice color, tied bright red grid cancel, U. S. Express Mail Boston pmk., "10" in red and due in Red ms., a scarce and beautiful cover, Extremely Fine (Photo) E. XIII
- 91 ☒ **10c Black (2).** Margins all around, nice color and impression, tied blue grid, clear Louisville Ky. pmk. on cover to Philadelphia, a very attractive cover, Very Fine (Photo) E. X
- 92 ☒ **10c Black (2).** Margins all around, nice color & impression, brilliant red grid cancel, not tied, Charlestown, S. C. 10 pmk. on neat folded letter to New York, a lovely cover, Extremely Fine (Photo) E. IX

1851 IMPERFORATE ISSUE

ONE CENT FRANKLIN

- 93 **1c Blue Ty. I (5).** Pos. 7RIE, margins all around except partially touching at left and just in at L. R. corner, pretty color, blue town pmk., vert. crease from letter fold, attractive example of a great rarity (Photo) 1350.00
- 94 **1c Dark Blue Ty. Ia (6).** Pos. 97RIV, margins all around, very large top and bottom, except slightly touching at L. L., lovely deep color, very light blue town pmk. Very Fine (Photo) 275.00



93

94

95

- 95 **1c Dark Blue Ty. 1a (6).** Pos. 93RIV, margins on three sides, just in at R., full sheet margin at bottom, beautiful deep color, str. line **Way** cancel, tiny marginal scrape at U. R., otherwise Fine (Photo) 250.00+
- 96 ☒ **1c Blue Ty. 1a (6).** Pos. 94RIV, margins all around, lovely color and impression, tied **Albany, N. Y.** pmk., Bank of Albany corner card, a Rare and pretty cover, Extremely Fine (Photo) 325.00

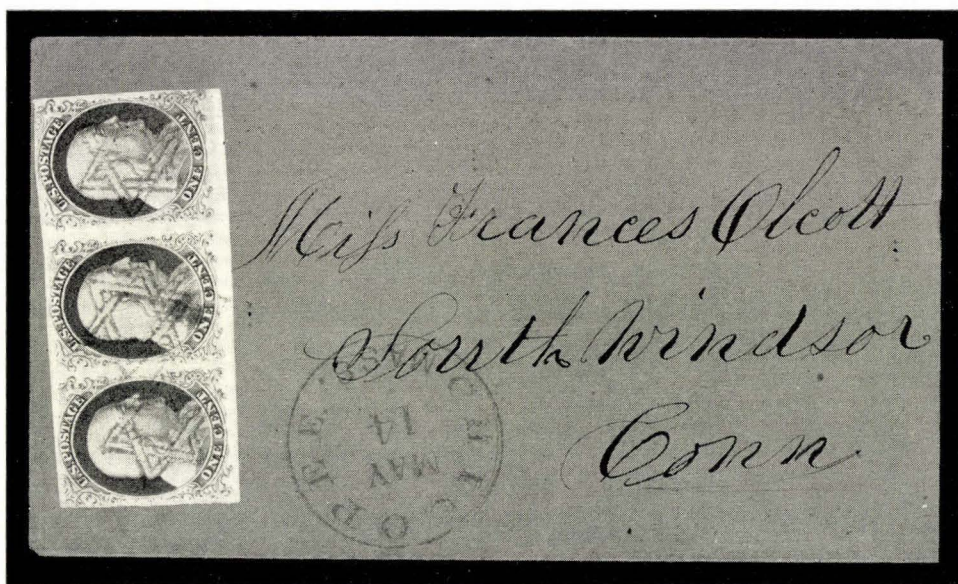

97

- 97 ☒ **1c Blue Ty. 1A (6).** Horiz. strip of three, Pos. 97-99RIV, large margins all around, sheet margin at bottom, gorgeous deep color and impression, clear **Chicopee, Mass.** **Intertwining Star** cancels on each stamp, clear Chicopee pmk. a Rare and beautiful cover, Extremely Fine (Photo) E. XV



102



101



105



107



108



103



109



110



111



113



104



116



115



114



117



106



118



119



120



121



123



124



1125



122



126

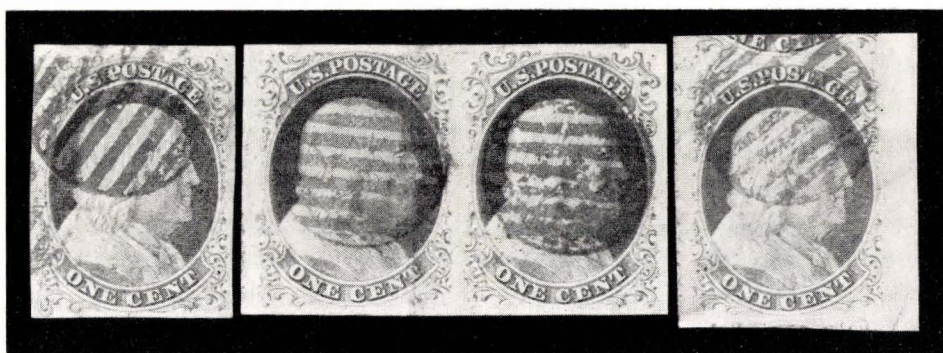



98

99

100

- 98 **1c Blue Ty. IB (6a).** Pos. 8RIE, margins all around, nice color, red grid cancel, light horiz crease, Extremely Fine appearance (Photo) 250.00
- 99 **1c Blue Ty. IB, II (6a, 7).** Horiz. pair, Pos. 2, 3 RIE, large margins all around, pretty color, red grid cancels, light vert. crease in Ty. II stamp, Ty. IB is Extremely Fine (Photo) 95.00+
- 100 **1c Blue Ty II (7).** Pos. 20LIE, Enormous margins all around, showing parts of adjoining stamps on 3 sides and sheet centerline at right, Red grid cancel, Very faint paper toning, a fantastic copy (Photo) 20.00
- 101 **1c Blue Ty. II (7).** Margins all around, pretty color, unusual Blue Waffle grid cancel, Extremely Fine (Photo) 17.50
- 102 **1c Blue Ty. II (7).** Pos. 41L2, Large margins all around showing portion of **sheet imprint & plate no.** at left, grid cancel, Extremely Fine (Photo) 13.50
- 103 **1c Dark Blue Ty. II (7a).** Pos. 50RIII, margins nearly all around, just in at l.l., sheet margin showing portion of **sheet imprint and plate no.** at r., beautiful deep color, Blue grid cancel, light ink stain on reverse, Very Fine (Photo) 13.50
- 104 **1c Dark Blue Ty. II (7a).** Pos. 61LII, margins three sides, just touching at bottom, sheet margin at left showing portion of **sheet imprint**, town pmk., faint tiny thin, Very Fine appearance (Photo) 13.50
- 105 **1c Blue Ty. II (7).** Pos. 30RII, Large margins all around, town cancel, shows Vert. guide line at R., Extremely Fine (Photo) 13.50
- 106 **1c Dark Blue Ty. II (7a).** Pos. 91RII, Margins all around, sheet margin at left, lovely color and impression, grid cancel, Extremely Fine (Photo) 13.50
- 107 **1c Blue Ty. II (7).** Plate 1E, Margins all around, Bold Blue grid cancel, nice color, Very Fine (Photo) 17.50
- 108 **1c Blue Ty. II (7).** Margins all around, Red **Mobile, Ala.** pmk, small thin, Extremely Fine appearance (Photo) 20.00
- 109 **1c Blue Ty. II (7).** Pos. 48LII, margins all around, **Red Carrier** cancel, tiny faint corner creases Extremely Fine appearance (Photo) 22.00
- 110 **1c Blue Ty. II (7).** Pos. 35RII, Large margins all around, pretty color, tiny corner creases, Extremely Fine appearance (Photo) 13.50

111	1c Dark Blue Ty. II (7a). Large to huge margins all around Paid town pmk., light horiz. crease, Extremely Fine appearance (Photo)	20.00
112	1c Dark Blue Ty. II (7). Pos. 32LIII, Unusual lovely deep color, dotted cork cancel, Fine	13.50
113	1c Dark Blue Ty. II (7). Huge margins all around, beautiful color and impression, Blue town pmk., faint pinhead thin, Superb appearance (Photo)	17.50
114	1c Dark Blue Ty. II (7a). Plate III, Margins all around, lovely color and impression, Boston pmk., Extremely Fine (Photo)	E. V
115	1c Blue Ty. II (7). Plate III, Large margins all around, gorgeous color & impression, town pmk., shows plate crack , a lovely stamp, Superb (Photo)	E. VI
116	1c Blue Ty. II (7). Plate III, Huge margins all around, gorgeous color, light town pmk., Superb (Photo)	E. VI
117	1c Blue Ty. II (7). Plate III, Large margins all around, nice color Red carrier cancel, Extremely Fine (Photo)	E. V
118	1c Blue Ty. II (7). Plate III, Margins all around, beautiful deep color, Boston Paid cancel, shows plate scratches , Very Fine (Photo)	E. IV
119	1c Blue Ty. II (7). Plate III, Margins all around, close at bottom, nice color, New Orleans pmk., shows plate scratch Very Fine (Photo)	E. IV
120	1c Blue Ty. II (7). Plate III, Margins all around except partly touching at top, town pmk., Very Fine (Photo)	E. IV
121	1c Blue Ty. II (7). Plate III, Large margins all around, lovely color, town pmk., tiny slight creases, Extremely Fine appearance (Photo)	E. II
122	1c Blue Ty. II (7). Plate III, Huge margins all around, nice color Urbana Illinois pmk., shows surface cracks , slight horiz. crease, Extremely Fine appearance (Photo)	E. II
123	1c Blue Ty. II (7). Horiz Pair, Plate III, Margins all around magnificent color and impression, brilliant Red Mobile, Ala. pmk., a lovely piece, Extremely Fine (Photo)	E. VIII
124	1c Blue Ty. II (7). Horiz. Pair, pos. 43-44RIE, Large margins all around, magnificent color and impression, Red grid cancels, Extremely Fine (Photo)	37.50
125	1c Blue Ty. II (7). Vert. Pair, Plate III, Large margins all around, pretty color, town pmk., Extremely Fine (Photo)	E. VIII
126	1c Blue Ty. II (7). Horiz. Strip of 3, pos. 91-93LIE, left stamp showing Triple Transfer, one inverted , large margins all around, beautiful color and impression, blue grid cancels, a magnificent strip, Superb (Photo)	137.50
127	1c Blue Ty. II (7). Horiz. Strip of 3, pos. 7-9RIII, latter two showing plate cracks , margins all around except just touching at U. R. and irregular scissor cut at bottom of right stamp, beautiful deep shade, ms. Oak Hill, Pa. pmk., Ashbrook states only strip known, Rare and attractive (Photo)	E. VI
128	 1c Blue Ty. II (7). Pos. 48R2, Double Transfer in "One Cent", margins all around, nice color, tied Blue Norfolk, Va. pmk., Extremely Fine (Photo)	E. VII

- 129  **1c Blue Ty. II (7).** Pos. 89RII, Margins all around, pretty color and impression, tied clear Red **New York Carrier** cancel to cover front only, a lovely piece, Extremely Fine (Photo) E. V
- 130  **1c Blue Ty. II (7).** Horiz. Strip of 3, Pos. 34-36RIE., Margins all around, gorgeous color, tied brilliant Red grid cancels, **Norfolk, Va.** pmk., a lovely color, Extremely Fine (Photo) E. X



131

132

133

- 131 **1c Blue Ty. III (8).** Pos. 99R2, Huge margins all around, lovely color, very light town pmk., in spite of microscopic corner crease, a magnificent copy of this rare stamp (Photo) 600.00
- 132 **1c Blue Ty. III (8).** Pos. 81LIV, Huge margins all around, beautiful color and impression, Very light town pmk., a magnificent copy, Superb (Photo) 175.00
- 133 **1c Blue Ty. III, IIIA (8, 8A).** Horiz. pair, pos. 79-80LIV, huge margins all around, lovely color and impression, town pmk., a magnificent pair, Rare, unpriced in Scott Catalog, Extremely Fine (Photo) E. XII



134

135

136

137

- 134 **1c Blue Ty. IIIa (8A).** Pos. 17LIV, Huge margins all around, rich color, town pmk., Extremely Fine (Photo) 75.00
- 135 **1c Blue Ty. IIIa (8A).** Pos. 60RIV, margins all around, lovely color and impression, light town pmk., Extremely Fine (Photo) 75.00
- 136 **1c Dark Blue Ty. IIIa (8A).** Pos. 60RIV, Large margins 3 sides, partially touching at B., **Sheet Imprint** at R., lovely deep color, Very Fine (Photo) 75.00



127



145



143



142

146



144



151



150



147

148



153



154



155



152



158



157



160



159

156

- 137 **1c Blue Ty. IIIa (8A).** Large margins all around, magnificent color, Rare brilliant Red "Paid 2" in Octagon cancel, despite tiny trivial corner crease, Extremely Fine (Photo) E. VII



- 138 **1c Blue Ty. IIIa (8A).** Horiz. Pair, pos. 57-58RIV, Large margins all around, magnificent color and impression, light town pmk., a gorgeous pair, Superb (Photo) 185.00
- 139 **1c Blue Ty. IIIa (8A).** Horiz. Pair, pos. 9-10RIV, Huge margins all around, magnificent color and impression, town pmk., Extremely Fine (Photo) 185.00
- 140  **1c Blue Ty. IIIa (8A).** Pos. 17RIE, Large margins all around, showing lower portion of 7RIE, the only Ty. I position, above, beautiful color and impression, tied by Wrentham, Mass pmk. to small, neat local cover, a lovely and unusual cover, Extremely Fine (Photo) E. VIII
- 141 **1c Blue Ty. IV (9).** Pos. 51L1L, Huge margins all around, showing sheet centerline at L, lovely color and impression, town pmk., Superb (Photo) 12.50
- 142 **1c Blue Ty. IV (9).** Pos. 52L1L, recut twice at top and twice at bottom, Huge margins all around, gorgeous color and impression, light town cancel, Superb (Photo) 45.00
- 143 **1c Blue Ty. IV (9).** Pos. 23RIL, Margins all around, nice color, bold **Intertwined Star** cancel of **South Gardner, Mass.** Extremely Fine (Photo) E. VI
- 144 **1c Blue Ty. IV (9).** Pos. 41RIL, Huge margins all around, nice color, town pmk., Extremely Fine (Photo) 12.50
- 145 **1c Blue Ty. IV (9).** Pos. 46RIL, Large margins all around, lovely color and impression, Red town pmk., Extremely Fine (Photo) 13.50
- 146 **1c Blue Ty. IV (9).** Pos. 92RIL, margins all around, Sheet Margin at bottom, magnificent color and impression, Blue Philadelphia pmk., Extremely Fine (Photo) 13.50
- 147 **1c Blue Ty. IV (9).** Pos. 93RIL, Margins all around, Sheet margin at bottom, lovely color, town pmk., Extremely Fine (Photo) 12.50
- 148 **1c Blue Ty. IV (9).** Pos. 60RIL, Huge margins all around, sheet margin at R. showing **Imprint**, lovely color, almost invisible pinhole, otherwise Extremely Fine (Photo) 12.50



161



176

188



194

189



182

184



183



162



169



170



186



200



163



185



193



171



172



190

187

149	1c Blue Ty. IV (9). Pos. 70LIL, Recut at top and twice at bottom, margins all around, showing sheet centerline at right, town pmk., Very Fine (Photo)	15.00
150	1c Blue Ty. IV (9). Pos. 8LIL, margins all around, Sheet margin at top, pretty color, Blue grid cancel, Very Fine (Photo)	13.00
151	1c Blue Ty. IV (9). Pos. 29RIL, Large margins all around, lovely color, Red town pmk., slight Vertical crease, Extremely Fine appearance (Photo)	13.50
152	1c Blue Ty. IV (9). Large margins all around, beautiful color, Red grid cancel, faint pinhead thinning, Extremely Fine appearance (Photo)	13.50
153	1c Blue Ty. IV (9). Pos. 60LIL, showing plate crack , Large margins all around, sheet centerline at R., pretty deep color, town pmk., trivial tiny corner crease in margin, far from design, Extremely Fine appearance (Photo)	60.00
154	1c Blue Ty. IV (9). Pos. 46RIL, Large margins all around, pretty color, Blue grid cancel, light creases, Extremely Fine appearance (Photo)	13.00
155	1c Blue Ty IV (9). Pos. 45RIL, Margins all around, clear Red Carrier cancel, Very Fine (Photo)	17.50
156	1c Blue Ty. IV (9). Horiz. Pair, pos. 2-3RIL, Huge margins all around, pretty color, Indianapolis, Ind. pmk., small closed tear in margin between stamps, both stamps Extremely Fine (Photo)	30.00
157	1c Blue Ty. (9). Horiz. Pair, pos. 45-46RIL, clear to very large margins except just touching at U. R., New Orleans pmk., two tiny light corner creases, Very Fine appearance (Photo)	30.00
158	1c Blue Ty. IV (9). Vert. Sheet Corner pair showing straddle pos. 10, 20LIL and part of 1RIL., large margins all around, showing sheet centerline at R., pretty color, Peru, Indiana pmk. crease in top stamp, a gorgeous showpiece, Extremely Fine appearance (Photo)	30.00
159	1c Blue Ty. IV (9). Vert. Pair, Pos. 50, 60LIL, Large margins all around, shows Sheet Centerline at right, beautiful color, light town pmk, tiny crease in one stamp, magnificent appearance (Photo)	30.00
160	1c Blue Ty. IV (9). Horiz. Strip of 3, pos. 2-4LIL, first showing plate crack , Sheet margin at top, Margins all around except barely touching partly at B., Beautiful color & impression, Blue Cincinnati, O. pmks., light crease in one stamp, a lovely strip, Extremely Fine appearance (Photo)	90.00
161	1c Blue Ty. IV (9). Horiz. Strip of 3, pos. 37-39RIL, Margins all around, town pmks., tiny thin in l.r. corner stamps far from design, otherwise Extremely Fine (Photo)	45.00
162	1c Blue Ty. IV (9). Vert. Strip of three, pos. 19-29-39RIL, large margins all around, magnificent deep color, Wonderful impression, town pmks., Extremely Fine (Photo)	45.00
163	1c Blue Ty. IV (9). Horiz. Strip of 4,, Pos. 97-100LIL, Large margins all around except touching at top of left stamp, lovely color and impression, Blue town pmks., light vert. creases between stamps, Extremely Fine appearance (Photo)	150.00

168

FROM
BANK OF ALBANY.

Peter Gansevoort Esq
Albany



Albany
The Co. ne

96

128



Mrs. Thomas H. Sharpe Esq

166

167

April 1858

Mrs. Frederic Bronson.



165

140

Bob



130

129

Albany

Albany



Albany

179

180



Mrs. E. A. Chew.
Care of Mr. McRee Swift.
Avon Springs
New York

177



Mrs. E. A. Chew.
Care of Richardz Brookshire.
54 Exchange Place
New York

178



164

- 164 ☐ **1c Blue Ty. IV (9).** Horiz. **Block of 6**, Large margins all around, Sheet margin at bottom, **Nevada City, Cal.** pmks., small tear only in margin below L. L. stamp, Very Fine, Attractive Showpiece (Photo) 180.00+
- 165 ☐ **1c Blue Ty. IV (9).** Pos. 8IL, large margins all around, unusual color, tied by **Red New York Carrier** to tiny envelope, Extremely Fine (Photo) E. VII
- 166 ☐ **1c Blue Ty. IV (9).** Margins except just touching at two points, tied by segmented cork, clear **Louisville & St. Louis S.B.** on folded letter from New Orleans to Indianapolis, scarce and attractive, Very Fine (Photo) E. IX
- 167 ☐ **1c Blue Ty. IV (9).** Pos. 6LIL, Margins all around, nice color, tied **St. Louis & Keokuk Steam** on neat folded letter to Macomb, Illinois. Scarce and attractive. Very Fine (Photo) E. VII
- 168 ☐ **1c Blue Ty. IV (9).** Horiz. **Strip of Nine**, Pos. 2-10RIL, tied by six **Chicago, Ill.** pmks, small additional Ms. markings to legal size cover. Huge margins all around, sheet margin at top and R., a couple of tiny wrinkles and a slight marginal scuff but Extremely Fine condition for such a large strip, an outstanding and unusual showpiece (Photo) E. XII

THREE CENT WASHINGTON

- 169 **3c Copper Brown (10).** Lower left **Sheet Corner** copy, large to huge margins all around, magnificent deep color, Brilliant **Green Southington, Ct.** pmk. Extremely Fine (Photo) E. V
- 170 **3c Deep Orange Brown (10).** Large margins all around, lovely color, Blue Philadelphia pmk., Extremely Fine (Photo) 4.50

171	3c Copper Brown (10). Margins all around, lovely color, clear Blue Philadelphia pmk, Extremely Fine (Photo)	5.00
172	3c Copper Brown (11). Pos. 57LVE, clear to large margins all around, Blue Lynchburg, Va pmk., Extremely Fine (Photo)	5.00
173	3c Orange Brown (10). Margins all around, lovely color, beautiful red grid cancel, tiny minor crease, Extremely Fine appearance	6.50
174	3c Coper Brown (10). Margins all around, gorgeous color, small Boston Paid cancel, minor corner creases, Extremely Fine appearance	5.00
175	3c Deep Orange Brown (10). Large margins all around, sheet margin at bottom, pretty color, Schenectady, N. Y. pmk. pre-printing paper fold crease, Extremely Fine appearance	4.50
176	3c Orange Brown (10). Horiz. pair, huge margins all around, clear blue Reading Pa. pmk., a lovely pair in spite of minute faint thin in one stamp, Extremely Fine appearance (Photo)	11.00
177	☒ 3c Orange Brown (10). Margins all around, tied by brilliant Red grid and by matching New London, Ct. pmk. on folded letter to Soon Springs, N. Y. attractive and Extremely Fine (Photo)	E. III
178	☒ 3c Orange Brown (10). Large margins except just touching at R., beautiful rich color and impression, tied clear bright Green New London, Conn. pmk. to tiny folded letter, a gorgeous cover, Extremely Fine (Photo)	E. IV
179	☒ 3c Orange Brown (10). Margins all around, gorgeous color, unusual Blue Paid in grid cancel, matching E. Winthrop, Me. pmk., scarce and attractive, Extremely Fine (Photo)	E. VI
180	☒ 3c Deep Orange Brown (10). U.L. Sheet Corner copy, clear to large margins other sides, sheet centerline at L., deep rich color, tied Sandusky, Ohio pmk. on folded letter, Very Fine (Photo)	E. IV
181	☒ 3c Orange Brown (10). Large margins all around except partly touching at bottom, U.R. sheet corner copy, lovely color, grid cancel, not tied, Red Chicago, Ill. pmk., Very Fine (Photo)	E. II
182	3c Dull Red (11). L. L. Sheet Corner copy, huge margins all around, town pmk., Extremely Fine (Photo)	E. IV
183	3c Dull Red (11). Pos. 10RIV, U. R. Sheet Corner copy, clear to huge margins all around, lovely color, clear N. Y. pmk., Extremely Fine (Photo)	E. III
184	3c Dull Red (11). Lower right Sheet Corner copy, large to huge margins all around, town pmk., light unnoticeable corner crease, Extremely Fine appearance (Photo)	E. II
185	3c Brownish Carmine (11). Lower left Sheet Corner copy, clear to huge margins 3 sides, just in at top, Blue Baltimore pmk., crease in margin far from design, Fine appearance (Photo)	E. I
186	3c Brownish Carmine (11). Pos. 66RIIL, " three Gents ", huge margins all around, nice color, Superb (Photo)	15.00
187	3c Brownish Carmine (11). Pos. 92LIL, Rosettes Double & Line thru three cents , large margins all around, magnificent color, Blue Philadelphia pmk., a gem, Superb (Photo)	25.00
188	3c Claret (11a). Pos. 47RVI. Recut Bust , margins all around except just touching at U.L., lovely color, blue town pmk., Extremely Fine (Photo)	30.00

189	3c Brownish Carmine (11). Margins all around, just touching at one point, gorgeous color and impression, bold Blue str. line " Paid 3 ", Extremely Fine (Photo)	E. III
190	3c Brownish Carmine (11). Bold Negative " Paid " in large " 3 " cancel, Very Fine (Photo)	E. III
191	3c Brownish Carmine (11). Margins 3 sides, just clear at B., nice color, large ornate blue Paid 3 in Circle of Clappville, Mass. Very Fine	E. II
192	3c Dull Red (11). Large margins all around, nice color, New York & Philadelphia R. R. pmk., Extremely Fine	10.00
193	3c Dull Red (11). Upper left Sheet Corner horiz. pair, large margins all around, clear Carlisle, Pa. pmk., Superb (Photo)	E. III
194	3c Brownish Carmine (11). Horiz. Pair, pos. 93-94LVL, latter showing cracked plate , margins all around, lovely color and impression, town pmk., Extremely Fine (Photo)	45.65
195	3c Dull Red (11). Three copies, distinct shades, all marginal copies with clear to large margins all around, one showing sheet centerline, town pmks., Extremely Fine lot	E. II
196	3c Brownish Carmine (11). Horiz. Strip of 4, large margins all around, lovely color, unusual grid cancels, one stamp lightly creased, otherwise Extremely Fine	E. III
197	3c Dull Red (11). Six copies with Blue town cancels, large margins all around, diff. beautiful shades, a lovely lot, Extremely Fine	E. II
198	3c Dull Red (11). Six copies, margins all around, town pmks., diff. rich shades, three stamps have tiny creases, otherwise Extremely Fine lot	E. II
199	3c Dull Red (11). Vert. pair and six singles, margins all around, beautiful range of shades, selected for side line varieties , one light crease, otherwise Extremely Fine lot	E. IV
200	3c Dull Red (11). Horiz. Strip of 9 , pos. 2-10R3, large margins all around, clear Windmill shaped grid cancels of Henry, Ill. , separately struck on each stamp, an attractive and colorful showpiece, a tiny tear in one stamp, otherwise Extremely Fine (Photo)	E. VIII
201	3c Dull Red (11). Twelve copies, Margins all around, beautiful range of shades, town pmks., a few have trivial faults, otherwise Extremely F.	E. II
202	☒ 3c Brownish Carmine (11). Pos. 47R6. Recut Bust , clear to large margins all around, lovely color and impression, tied clear Gainsville, Ala. pmk. on neat folded letter to Mobile, Extremely Fine (Photo)	E. V
203	☒ 3c Brownish Carmine (11). Margins except just touching partly B., lovely color, tied by clear black square dots in circle cancel, clear Blue Walpole N. H. and clear Red Westboro, Mass. pmks., gorgeous cover, Extremely Fine (Photo)	E. II
204	☒ 3c Dull Red (11). Margins all around, tied clear West Hartford, Ct. in Arc Octagon cancel, scarce cancel, Very Fine (Photo)	E. V
205	☒ 3c Deep Claret (11a). Irregular margins all around, sheet margin at L., beautiful deep rich color, tied by clear East Wallingford, Vt. , in oval, struck twice, on cover to Rhode Island, a scarce and attractive cover, Very Fine (Photo)	E. V



203



202



205

My Lady



204



241

Capt

WRETFORD VILLE
Mr. D.D.

TO THE
SECRETARY OF THE

207

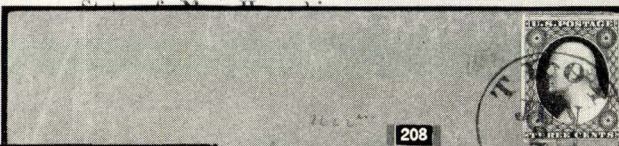

208



209

Mr William Robertson



Allen B. B...

Washington

H. Shaw

Avenue Gabriel

Paris

211



43 January
Wald

Stephen Miller Esq
Prothonotary



210



277

The First Mammie via Liverpool



Mrs L. L. Squires
117 East 12th Street
New York

258









in New York to take
from J. F. Wilkins

Bremen

Home Post Office

242

- 206  **3c Claret (11a).** Large margins all around, tied Blue **Utica, N. Y.** in fancy oval, Extremely Fine **E. I**
- 207  **3c Dull Red (11).** Margins in places, clear Blue **"Paid 3" in Arc** cancel, **Orfordville, N. H.** in arc pmk. on folded printed abstract of votes, a Scarce and Extremely Fine cover **(Photo) E. V**
- 208  **3c Brownish Carmine (11).** Pos. 26L2L, margins all around, beautiful rich color, tied bold Blue **Troy, New York** pmk., a lovely cover, Extremely Fine **(Photo) E. III**
- 209  **3c Claret (11a).** Huge margins all around, sheet margin at R., magnificent color and impression, tied scarce Bold **Troy & Rutland R.R.** on cover to North White Creek, N. Y., a gorgeous cover, Superb **(Photo) E. VIII**
- 210  **3c Dull Red (11).** Margins except just cuts outer line at L., clear **New York Ship** pmk. on incoming letter, Green handstamped Savannah, Ga. corner card, "pr Str. Florida" in ms., Rare and Very Fine **(Photo) E. V**
- 211  **3c Claret (11a).** Vertical pair, margins all around except touching at one point, tied Red grid cancels, light N. Y. pmk. on cover to **France**, French transits and G. B. accountancy mark, "Steamer Nashvill" in ms., small hole in cover, otherwise Extremely Fine **(Photo) E. VI**

5c IMPERFORATE JEFFERSON



212

213

214

215

- 212 **5c Red Brown (12).** Huge margins all around, beautiful color, town pmk., Superb **(Photo) 85.00**
- 213 **5c Red Brown (12).** Margins all around, Huge on three sides, beautiful rich color, town pmk., Extremely Fine **(Photo) 85.00**
- 214 **5c Red Brown (12).** Margins all around, nice color, New Orleans pmk., Extremely Fine **(Photo) 85.00**
- 215 **5c Red Brown (12).** Margins all around, nice color, brilliant **Red town** pmk., Extremely Fine **(Photo) 90.00**
- 216 **5c Red Brown (12).** Large margins all around, beautiful color, light town pmk., Extremely Fine **(Photo) 85.00**
- 217 **5c Dark Red Brown (12).** Large margins all around, beautiful deep color, slight corner creases, Extremely Fine appearance **(Photo) 85.00**
- 218 **5c Red Brown (12).** Large margins all around, nice color, very light cancel, very faint horiz. crease, Extremely Fine appearance **(Photo) 85.00**



216

217

218

219

- 219 5c Red Brown (12) Large margins all around, beautiful color, clear Cape Vincent, N. Y. pmk., tiny trivial corner crease, far from design, Extremely Fine appearance (Photo) 85.00



220

221

222

223

- 220 5c Red Brown (12). Large margins all around, lovely deep color, town and French transit cancels, tiny trivial corner crease, Extremely Fine appearance (Photo) 85.00
- 221 5c Red Brown (12). Margins all around, lovely deep color, Red town pmk., Very Fine (Photo) 85.00
- 222 5c Red Brown (12). Margins three sides, just touching at top, portion of Sheet Imprint at r. grid cancel, minute negligible corner creases, Very Fine appearance (Photo) 85.00
- 223 5c Red Brown (12). Large margins all around, nice color, light Boston Paid cancel, Extremely Fine (Photo) 120.00



224

225

- 224 5c Red Brown (12). Horiz. Pair, large margins all around, nice color, Red and Black town pmks., tiny tear and minor creases, scarce and attractive, Extremely Fine appearance (Photo) 300.00
- 225 5c Red Brown (12). Horiz. Strip of 3, large margins all around, lovely color, New Orleans pmks., a gorgeous showpiece in spite of tiny trivial corner crease, far from design, Extremely Fine (Photo) 400.00

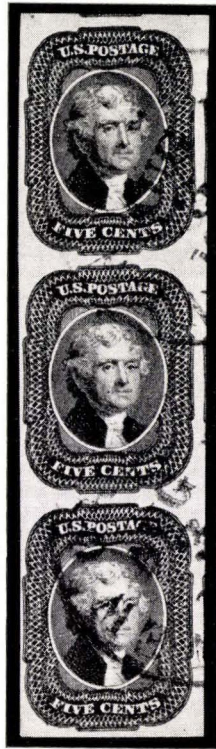

226

- 226 **5c Red Brown (12).** Vertical Strip of 3, Large margins all around except partly close at LL., gorgeous color, New Orleans pmks., a magnificent showpiece, Extremely Fine (Photo) 400.00



227

- 227  **5c Red Brown (12).** Huge margins all around, lovely color, tied bright Red grid, New Orleans pmk. on neat folded letter to France, French transit cancels, a lovely cover, Extremely Fine (Photo) E. XIII



248



228



230



231



232



234



236



235



237



238



239



240



243



244



245



246



247

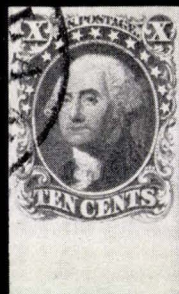

229



251



253

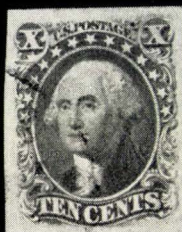

249



256



255

10c GREEN IMPERFORATE

- 228 **10c Green Ty. I (13).** Large margins all around, Sheet Margin at bottom, beautiful deep color, town pmk., Extremely Fine (Photo) 85.00
- 229 **10c Green Ty. I (13).** Large margins all around, sheet margin at bottom, magnificent color, town pmk., crease and pinhole, Extremely Fine appearance (Photo) 85.00
- 230 **10c Green Ty. I (13).** Margins all around, nice color, brilliant Red **Mobile, Ala.** pmk., minute corner creases, Extremely Fine appearance (Photo) 100.00
- 231 **10c Green Ty. I (13).** Large margins all around, nice color, Boston **Paid** and portion of Red town pmk., trivial crease, Extremely Fine appearance (Photo) 100.00
- 232 **10c Green Ty. I (13).** Large margins all around, nice color, Red **19**, struck twice and London, England Inland office cancel, a lovely item in spite of light horiz. crease, Extremely Fine appearance (Photo) 100.00



233

- 233  **10c Green Ty. I (13).** Two copies, Large margins all around, lovely color, tied by **Portland Me. Paid** on cover to Canada, U. States in Arc., scarce and attractive, Extremely Fine (Photo) E. XII
- 234 **10c Green Ty. II (14).** Lower left sheet corner copy, enormous margins all around, nice color, town pmk. and boxed Red **Aachen** transit pmk., a fantastic copy, Superb (Photo) 22.50
- 235 **10c Green Ty. II (14).** Huge margins all around, showing portions of three other stamps, San Francisco Pmk., nice color, a gorgeous copy, Extremely Fine (Photo) 22.50
- 236 **10c Green Ty. II (14).** Large to huge margins all around, light Blue town pmk., pretty color, Extremely Fine (Photo) 22.50
- 237 **10c Green Ty. II (14).** U. R. sheet corner copy, huge margins all around, San Francisco pmk., tiny thin, Extremely Fine appearance (Photo) 22.50

- 238 **10c Dark Green Ty. II (14).** Very large margins all around, deep Blue town pmk., lovely color, minute thin, Extremely Fine appearance (Photo) 22.50
- 239 **10c Green Ty. II, III (14, 15).** Vertical Pair, upper stamp ty II, huge margins all around, Sheet margin at left showing portion of **sheet centerline**, clear "3" cancels, struck twice on lower stamp, lovely color, a beautiful showpiece in spite of tiny trivial creases in u.l. margin, Extremely Fine (Photo) 60.00
- 240 **10c Green Ty. II (14).** Horiz. pair, Large to huge margins all around, **Sheet Centerline** at R., San Francisco Pmk., beautiful deep color, light creases, Extremely Fine appearance (Photo) 55.00
- 241 ☒ **10c Green Ty. II (14).** Large margins all around, beautiful deep color, tied clear **Yankee Jims, Cal** pmk. on somewhat stained cover to Maine, Very Fine (Photo) E. III
- 242 ☒ **10c Green Ty. II (14).** Horiz. **Strip of 3**, huge margins all around, lovely color, tied by New Orleans pmks. on cover to Bremen. Red **N. York Br. Pkt. 7** and ms. "Per first steamer Via Liverpool pr. Prussian closed mail", Extremely Fine (Photo) E. X
- 243 **10c Green Ty. III (15).** Enormous margins all around, showing sheet centerline at R., gorgeous deep color, town pmk, a lovely copy, Superb (Photo) 22.50
- 244 **10c Green Ty. III (15).** Huge margins all around, pretty color, town pmk. and boxed Red **Aachen** transit, a Gorgeous Gem, Superb (Photo) 22.50
- 245 **10c Dark Green Ty. III (15).** Large margins all around, gorgeous deep color, clear Blue Grid cancel, Extremely Fine (Photo) 22.50
- 246 **10c Dark Green Ty. III (15)** Large to huge margins all around, lovely deep color, New Orleans pmk., Extremely Fine (Photo) 22.50
- 247 **10c Green Ty. III (15).** Large margins all around, unusual bold **Sunburst in Oval** cancel, minute corner creases, Extremely Fine appearance (Photo) 22.50
- 248 **10c Green Ty. III (15).** Clear to huge margins all around, **Sheet Centerline** at R., beautiful deep color, light town pmk., Extremely Fine (Photo) 22.50
- 249 **10c Green Ty. III (15).** Huge margins all around, light town cancel, beautiful color, thin, Extremely Fine appearance (Photo) 22.50
- 250 **10c Green Ty. III (15).** Huge margins all around, nice color, town pmk., faults, Extremely Fine appearance 22.50
- 251 **10c Green Ty. III (15).** Horiz. pair, clear to huge margins all around clear **Red Fayetteville, N. Y.** pmk., small thin, mostly in margin, an attractive pair, Extremely Fine appearance (Photo) 55.00+
- 252 **10c Green Ty. III (15).** Horiz **Strip of 3.** Large margins all around, magnificent deep color, light town pmks., a wonderful piece, Extremely Fine (Photo) 77.50
- 253 **10c Green Ty. IV (16).** Pos. 64LI. **Recut top & bottom**, large margins all around nice color, Boston "Paid" cancel, closed tear, Extremely Fine appearance (Photo) 250.00



252

254

- 254 **10c Deep Green Ty. III, IV (15, 16).** Horiz. combination pair. Pos. 63, 64LI, R. stamp Ty. IV showing recut top and bottom, huge margins all around, pretty color, town pmks., minute corner crease and faint stains on R. stamp, Extremely Fine appearance (Photo) 272.50+
- 255 **10c Green Ty. II, IV (14, 16).** Combination vert. pair, Pos. 3, 13RI, top stamp Ty. IV, margins all around, lovely color, bright red grid cancels, a rare and beautiful pair despite minute light corner crease, Extremely Fine appearance (Photo) 183.50+
- 256 **10c Green Ty. II, IV (14, 16).** Horiz. combination strip of 4, Pos. 73-76LI 2nd and 4th stamps Ty. IV, large to huge margins all around, lovely color, **Auburn, Cal.** pmks. an outstanding showpiece despite faint thins in one stamp and creases, mostly between stamps, Extremely Fine appearance (Photo) 360.00+



257

- 257  **10c Green Ty. II, III, IV (14, 15, 16).** Horiz. **Block of 6**, Pos. 54-56, 64-66LI, **four Ty. IV** including two recut at bottom, one recut top, one recut top and bottom, large margins all around gorgeous color and impression, brilliant red **Cleveland Paid** pmks., two stamps at L. have faults, block at R. Extremely Fine an Exceptionally Rare and Beautiful Show piece (Photo) E. XV

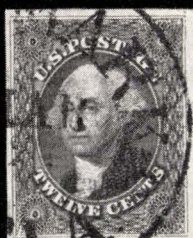

259

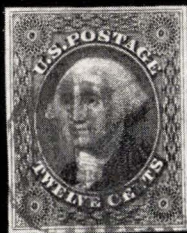

260



261

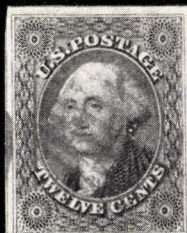

262



263

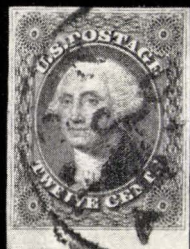

264

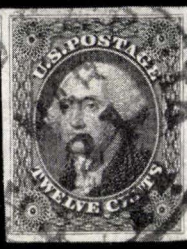

265

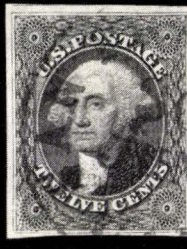

266



267

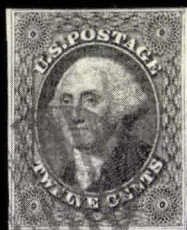

268



269

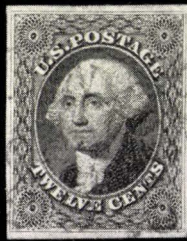

270



271

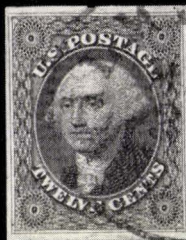

274



275

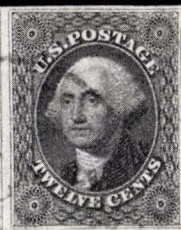

282



279



281



280



286



276

- 258  **10c Green Ty. IV (16).** Pos. 86L1, **Recut at top**, Enormous margins all around, nice color, clear San Francisco pmk., Extremely Fine **(Photo)** E. XII

12c BLACK IMPERFORATE

- 259 **12c Black (17).** Large margins all around, magnificent color and impression, town pmk., a lively copy, Extremely Fine **(Photo)** 25.00
- 260 **12c Black (17).** Margins all around, wonderful color, brilliant red grid cancel, Extremely Fine **(Photo)** 25.00
- 261 **12c Black (17).** Margins all around, magnificent color and impression very thin paper. Blue Philadelphia pmk., Extremely Fine **(Photo)** 25.00
- 262 **12c Black (17).** Exceptionally large margins all around, light red grid cancel, Extremely Fine **(Photo)** 25.00
- 263 **12c Black (17).** Large margins all around, showing **sheet centerline** at left, pretty color, light town pmk., negligible crease, Extremely Fine appearance **(Photo)** 25.00
- 264 **12c Black (17).** Margins all around, sheet margin at bottom, bright red town pmk., small crease, mostly in margin. Extremely Fine appearance **(Photo)** 25.00
- 265 **12c Black (17).** Huge margins all around, lovely color and impression, Philadelphia pmk., minute thin, Extremely Fine appearance **(Photo)** 25.00
- 266 **12c Black (17).** Large margins all around, lovely color and impression, San Francisco pmk., tiny light crease, Extremely Fine appearance **(Photo)** 25.00
- 267 **12c Black (17).** Margins all around, grid cancel, Very Fine **(Photo)** 25.00
- 268 **12c Black (17).** Margins all around, small at top, lovely color and impression, red grid cancel, Very Fine **(Photo)** 25.00
- 269 **12c Black (17).** Large margins all around, deep Blue "3 Paid" cancel, light crease, Extremely Fine appearance **(Photo)** 40.00
- 270 **12c Black (17).** Huge margins all around, nice color, Blue Philadelphia pmk., slight crease, Extremely Fine appearance **(Photo)** 25.00
- 271 **12c Black (17).** Large margins all around, gorgeous color and impression, brilliant red town cancel, minute tear, Extremely Fine appearance **(Photo)** 25.00



272

273

- 272 **12c Black (17).** Horiz. Pair, margins all around, nice color, Blue **Charleston S. C.** pmk., Extremely Fine **(Photo)** 65.00

- 273 **12c Black (17).** Horiz. Pair, huge margins all around, beautiful color and impression, brilliant Red grid cancels, a magnificent pair in spite of very faint corner crease. Extremely Fine appearance (Photo) 65.00
- 274 **12c Black (17).** Horiz. pair, Pos. 55-56RI, huge margins all around showing part of next stamps below, lovely color & impression, clear **Wilmington, N. C.** pmk., minute corner creases, Extremely F. appearance (Photo) 65.00
- 275 **12c Black (17).** Horiz. Pair, margins all around, beautiful color, light town pmk., creases, Extremely Fine appearance (Photo) 65.00
- 276 **12c Black (17).** Vert. **Strip of 5**, large to huge margins all around, deep color, an attractive and desirable piece despite minute tear and creases affecting two stamps, three stamps Extremely Fine (Photo) E. X
- 277 ✉ **12c Black (17).** Margins all around, nice color and impression, New York pmk., on refolded cover to Pennsylvania, an attractive example of this Rare usage, Extremely Fine (Photo) 125.00



278

- 278 ✉ **12c Black (17).** Two horiz. pairs, Pos. 1-2LI, 99-100LI, clear to large margins all around, beautiful colors and impressions, tied by **Flushing, N. Y.** pmks on cover to England Red British Transit and "38", a Rare and gorgeous cover, Extremely Fine (Photo) E. XII

1857 PERFORATED ISSUE



1c BLUE FRANKLIN

- 279 **1c Blue Ty. I (18).** Centered, lovely color, town pmk. Extremely Fine (Photo) 55.00
- 280 **1c Blue Ty. I (18).** Centered, lovely color, Red Carrier cancel, Very Fine (Photo) 65.00

- 281 **1c Blue Ty. I (18).** Horiz. pair, showing sheet centerline at L., nice color, New York pmk., one stamp has two slightly short perfs., otherwise Very Fine (Photo) 125.00
- 282 **1c Blue Ty. I, II (18, 20).** Vertical **combination pair** from Pl. 12, nice color, Blue **Grid of Square Dots** cancels, a scarce and attractive piece, Extremely Fine (Photo) 100.00
- 283  **1c Blue Ty. I (18).** Tied Red **Providence, R. I.** pmk. to tiny ladies envelope, lovely color, Very Fine (Photo) E. VII



284

- 284 **1c Blue Ty. IA (19).** Horiz. **Strip of Three**, Huge margins all around, Magnificent deep color and impression, clear New York pmk., center stamp has trivial wrinkling. Ashbrook states: "I consider perforated Ty. IA stamps that are not touched by perforations as the rarest stamps in the 1857 perforated issue. The finest piece I have ever seen is a horiz. strip of 3 in the famous collection of Sir Nicholas Waterhouse of London" Purchased from Waterhouse, \$3500.00, Extraordinary Showpiece (Photo) E. XV
- 285 **1c Blue Ty. II (20).** Centered, nice color, grid cancel, creased corner perf, otherwise Very Fine 20.00
- 286 **1c Dark Blue Ty. II (20a).** Reconstructed horiz. pair, Pos. 23-24L2, left stamp showing **Cracked Plate**, lovely color and impression, Very Fine (Photo) 105.00+
- 287 **1c Blue Ty. II (20).** Vertical Strip of 3, Pos. 9, 19, 29RII, lovely color, light town pmks, a magnificent strip despite trivial short perf in bottom stamp, Extremely Fine (Photo) 75.00
- 288 **1c Blue Ty. II, III, IIIa (20, 21, 22)** Horiz. combination Strip of 3, Pos. 98-100RII, lovely color, New York pmk., a scarce and beautiful piece despite pinhead thin and light creases, Very Fine appearance (Photo) 145.00+
- 289  **1c Blue Ty. II (20).** Beautiful color, tied Blue **Norfolk, Va** pmk. to neat folded circular, Very Fine (Photo) E. V
- 290  **1c Blue Ty. II (20).** Beautiful color, tied by Red **New York Carrier** cancel to tiny cover, minor short perf, otherwise Extremely Fine (Photo) E. IV
- 291 **1c Blue Ty. II, IIIa (20, 22).** Vert. Pair, top stamp Ty. II, bottom Ty. IIIa, Pittsburgh, Pa. in unframed circle pmk., lovely color and impression, Very Fine (Photo) E. VI
- 292 **1c Blue Ty. IIIa (22).** Pretty color, large grid cancel, Very Fine (Photo) 20.00



293	1c Dark Blue Ty. IIIa (22). Red New York Carrier cancel, Very Fine (Photo) 25.00
294	1c Blue Ty. IIIa (22). Beautiful deep color, town pmk., light corner crease, Very Fine appearance (Photo) 20.00
295	1c Ty. IIIa (22). Plate XI Red New York Carrier cancel, nice color, minute corner crease, Very Fine appearance (Photo) 25.00
296	1c Blue Ty. IIIa (22). Vert. Pair, Pos. 24, 34RIV, gorgeous deep color, Willimantic, Ct. pmk., couple short perfs at top, otherwise Extremely Fine (Photo) 50.00
297	1c Blue Ty. IV (23). Pos. 57RIL, nice color, light town cancel, Extremely Fine (Photo) 30.00
298	1c Blue Ty. IV (23). Pos. 44LIL., nice color, red Carrier, Very Fine (Photo) 50.00
299	1c Blue Ty. IV (23). Horiz. Pair, Pos. 96-97 RIL., Blue town pmks., minute margin tear in one stamp, otherwise Very Fine (Photo) 65.00
300	⊠ 1c Blue Ty. IV (23). Two copies, Pos. 23, 24 LIL, gorgeous color and impression, tied by New Orleans pmk. on neat folded circular to France, Scarce usage, Extremely Fine (Photo) E. VII
301	1c Blue Ty. V (24). Nice color, pretty Red grid cancel, Extremely Fine 5.00
302	1c Blue Ty. V (24). Blue Baltimore Carrier cancel, nice color, bent corner perf., otherwise Extremely Fine 10.00
303	1c Blue Ty V (24). Two copies, lovely deep shades, Red grid and carrier cancels, Extremely Fine 10.00
304	1c Blue Ty. V (24). Three copies, beautiful shades, Blue town pmks., Very Fine lot 12.00
305	1c Blue Ty. V (24). Three copies, Red town, grid, Carrier cancels, one has tiny tear, otherwise Very Fine lot 15.00
306	1c Blue Ty. V (24). Horiz. Strip of 4, Pos. 51-54R.7, sheet centerline at L., nice color, San Francisco Cal. , Dec 20, 1858 pmks, few short perfs on one, otherwise Extremely Fine 17.00+
307	⊠ 1c Blue Ty. V (24). Block, gorgeous color, clear San Francisco , Dec 7, 1860 pmk., a magnificent block in spite of minute marginal thin, Extremely Fine appearance (Photo) 60.00
308	1c Blue Ty. V (24). L shaped Strip of 6 , Pos. 13, 14, 24, 34, 44, 54R9, nice color, Warsaw, Mo. pmks., an unusual and attractive strip, crease and tiny tear, Extremely Fine appearance 25.50+
309	⊠ 1c Blue Ty. V (24). Pos. 10L9, " Earring " plate flaw, sheet centerline at R., grid cancel, not tied, on cover to Milton, Del., stamp centered to bottom, Attractive cover E. III
310	⊠ 1c Blue Ty. V (24). Horiz. strip of 3, deep color, tied by Blue Chicago pmks. and grids on cover to New York, Extremely Fine (Photo) E. III
311	⊠ 1c Blue Ty. V (24). Horiz. Strip of 6, nice color, tied by San Francisco Apr 20, 1859 pmks. on cover to Santa Cruz. A very attractive and unusual cover, Extremely Fine (Photo) E. VIII

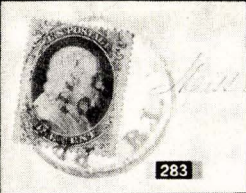

283

Miss W. J. Duncan

290



289

D. Lides Esq.



300

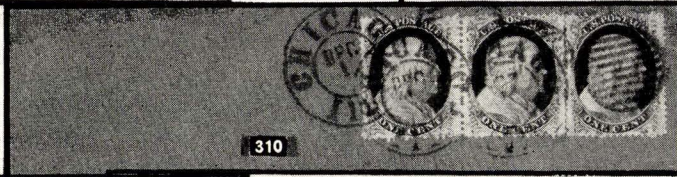

310

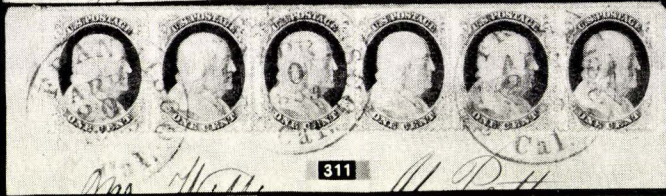

311

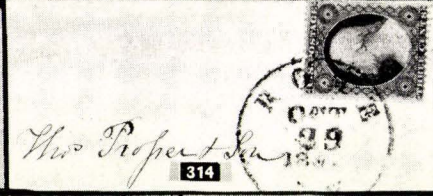

314

Wm. Probert Esq.



326

*Miss Lillie M. A. Fulton
No. 176 Preston St.
B. H.*

323

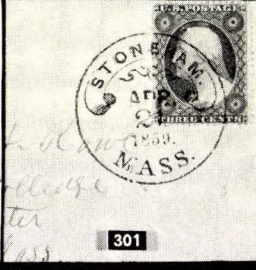

301

Miss England

335



325

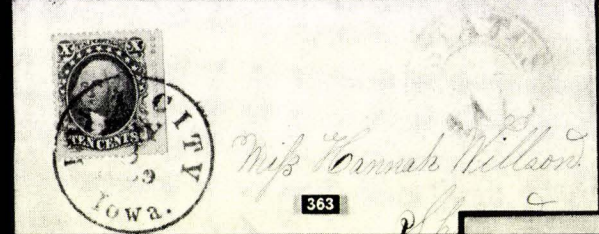

363

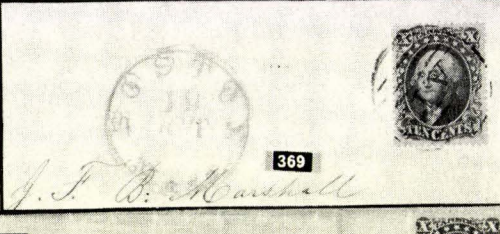

369

J. F. B. Marshall

Via Marseille
*Calcutt Ladd Esq,
Sea House
Calcutta
C. I.*

359

*Henry W. Gair Esq.
New York.*

374

3c RED PERFORATED

312	3c Red Ty. I (25). Two copies, nice shades, 1857 pmks, one in Blue, Extremely Fine	6.00
313	3c Red Ty. I (25). Horiz. strip of 3, Pos. 28-30LVI, lovely color, Stoughton, Wis. pmk., a lovely piece, Extremely Fine	12.00
314	☒ 3c Red Ty. I (25). Pos. 47R6, Recut Bust , lovely color, tied to small cover by Rome, N. Y. pmk., Very Fine (Photo)	E. VI
315	3c Red (26). Bold Red " Boston Br. Pkt. Paid " cancel, lovely color, Rare, Extremely Fine (Photo)	E. V
316	3c Red (26). Clear " L. B " in Barred Octagon cancel of West Hartford, Ct. on small piece, Extremely Fine (Photo)	E. II
317	3c Red Ty. II (26). Nice color, Masonic Square & Compass cancel, minor short perfs, Extremely Fine appearance (Photo)	E. II
318	3c Red Ty. II (26). Clear " 34 " in Star in Circle cancel, two short perfs, beautiful strike, Extremely Fine appearance (Photo)	E. II
319	3c Red Ty. II (26). Three diff. Paid cancels, one in Blue, lovely shades, Very Fine lot	E. I
320	3c Red (26). Five copies, centered, lovely shades, Red grid and 4 Red town pmks., one has tiny nick, otherwise Extremely Fine lot	E. II
321	3c Red (26). Horiz. pair and five singles, centered, all with Red or Blue pmks., two small faults, otherwise Extremely Fine lot	E. I
322	☐ 3c Red Ty. II (26). Vert. block of 9, showing straddle at R., the centerline is perforated for 1½ inch at top in error, lovely color, Chicago pmks., a Rare and unusual block, Fine-Very Fine	40.50+
323	☒ 3c Red Ty. II (26). Tied by clear " Sykesville, B. & O. R. R. Co. Sep 26, 1860" in oval on small cover to Baltimore, Rare and attractive, Extremely Fine (Photo)	E. V
324	☒ 3c Red Ty. II (26). Tied fancy Stoneham, Mass. in scroll in circle cancel, 1859 usage, beautiful strike, cover repaired (Photo)	E. IV
325	☒ 3c Red Ty. II (26). Tied by bold Masonic Square & Compass in circle cancel, Mittineague, Mass. pmk. on cover to Wisconsin, cover has light stain, otherwise Extremely Fine (Photo)	E. VI
326	☐ 3c Red Ty. IIa (26a). Block , Pos. 65-66, 75, 76R10L, two left stamps showing large Double Transfer, rich color, San Antonio, Tex. pmk., not tied, used to Washington, D. C., ms. notes at R., Scarce, Very Fine (Photo)	E. VI
327	☒ 3c Red Ty. II (26). Two covers with clear Plainfield, Ms. and Montague, Ms. pmks., the smallest U. S. pmks., just over ½" in diameter, stamps have grid and ms "1860" cancels, not tied, two Rare and beautiful covers, Very Fine	E. VI

5c JEFFERSON PERFORATED

328	5c Brick Red Ty. I (27). Lovely color, light town pmk., Extremely Fine (Photo)	67.50
329	5c Brick Red Ty. I (27). Beautiful color, unusual Blue Square Dotted Grid cancel, a lovely copy, Extremely Fine (Photo)	70.00



332



333



336



337



338



339



340



334



341



343



344



345



346



347



348



349



350



351



352



354



357



353



355



360



361



364



358



362



365



368



367



366



370



368



- 330 5c Brick Red Ty. I (27). Lovely color, light town pmk., Very Fine (Photo) 67.50
- 331 5c Brick Red Ty. I (27). Nice color, light town cancel, slightly short perfs, otherwise Extremely Fine (Photo) 67.50
- 332 5c Brick Red Ty. I (27). Pretty color, very light town pmk., two short perfs, otherwise Extremely Fine (Photo) 67.50
- 333 5c Brick Red Ty. I (27). Lovely color, New Orleans 1859 pmk., short corner perf., Extremely Fine appearance (Photo) 70.00
- 334 5c Brick Red Ty. I (27). Vert. Pair, beautiful color, New Orleans, La. Apr. 8, 1859 pmk., a magnificent pair despite minor short perf in one stamp, Extremely Fine (Photo) 175.00
- 335 ✉ 5c Brick Red Ty. I (27). Nice color, tied by New Orleans, Feb. 16, 1859 pmk. on cover to Spain, Red New York and Blue Spanish Transits, clipped perfs at bottom, Rare and attractive, Extremely Fine appearance (Photo) 90.00
- 336 5c Red Brown Ty. I (28). Nice deep color, light town pmk., Extremely Fine (Photo) 45.00
- 337 5c Red Brown Ty. I (28). Magnificent deep color, bright Blue town pmk., a beautiful stamp, Extremely Fine (Photo) 45.00
- 338 5c Red Brown Ty. I (28). Brilliant Red str. line "Paid" cancel, lovely color, Extremely Fine (Photo) E. VIII
- 339 5c Red Brown Ty. I (28). Beautiful deep color, very light pmk. corner creases and short corner perf., Extremely Fine appearance (Photo) 45.00
- 340 5c Red Brown Ty. I (28). Gorgeous deep color, New Orleans pmk., negligible tiny corner crease, Extremely Fine appearance (Photo) 45.00
- 341 5c Red Brown Ty. I (28). Beautiful color, light town pmk., tiny tears, Very Fine appearance (Photo) 45.00



342

- 342 田 5c Red Brown Ty. I (28). Block lovely color, Bold Fort Smith, Ark. pmk., Very Fine despite trivial creased corner perf., a rare and attractive block (Photo) 500.00

343	5c Indian Red Ty. I (28A). Magnificent color, New Orleans pmk., light corner crease, Extremely Fine appearance (Photo)	85.00
344	5c Brown Ty. I (29). Beautiful deep color, barely cancelled, a magnificent stamp, Superb (Photo)	27.50
345	5c Brown Ty. I (29). Lovely deep color, light grid cancel, Extremely Fine (Photo)	27.50
346	5c Brown Ty. I (29). Nice color, New Orleans pmk., Extremely Fine (Photo)	27.50
347	5c Brown Ty. I (29). Nice deep color, town pmk. and boxed foreign transit, Very Fine (Photo)	27.50
348	5c Brown Ty. I (29). Pretty color, Marysville, Cal. Blue Box Grid cancel, minute tear, Extremely Fine appearance (Photo)	30.00
349	5c Orange Brown Ty. II (30). Centered, lovely color, light Red grid cancel, a magnificent stamp Extremely Fine (Photo)	50.00
350	5c Brown Ty. II (30A). Nice color, bright Red grid cancel, a very attractive stamp, Extremely Fine (Photo)	22.50
351	5c Brown Ty. II (30A). Beautiful color and impression, Blue Baltimore pmk., Extremely Fine (Photo)	25.00
352	5c Brown Ty. II (30A). Rich color, bright Red town and grid, Blue French transit cancels, a gorgeous stamp, Extremely Fine (Photo)	22.50
353	5c Brown Ty. II (30A). Pretty color, very light town pmk., trivial minute corner crease, Extremely Fine appearance (Photo)	18.50
354	5c Brown Ty. II (30A). Centered, Blue grid cancel, Portion of Marginal Imprint & Plate No. , small sealed tear, Extremely Fine appearance (Photo)	E. III
355	5c Brown Ty. II (30A). Brilliant Red grid cancel, slightly creased corner perf, V. F. appearance (Photo)	22.50
356	5c Brown Ty. II (30A). Nice color, Red grid cancel, minor faults, Extremely Fine appearance (Photo)	22.50
357	5c Brown Ty. II (30A). Horiz. Pair, rich color, bright Red grid cancels, a gorgeous pair, Extremely Fine (Photo)	45.00
358	5c Brown Ty. II (30A). Vert. Strip of 3, gorgeous color, light town pmks., a lovely piece despite almost invisible crease in lower stamp, contains Very Fine pair (Photo)	70.00
359	✉ 5c Dark Brown Ty. II (30A). Used with 10c Green Ty. V (35) and vert. pair 3c Red Ty. II (26) on cover to Calcutta, all stamps tied by Boston Paid cancels, a rare and attractive cover Extremely Fine (Photo)	E. XI

10c GREEN PERFORATED

360	10c Green Ty. I (31). Lovely color, Boston Paid cancel, two short perfs, otherwise Extremely Fine (Photo)	60.00
361	10c Green Ty. I (31). Nice color, Green Town Pmk. , Very Fine (Photo)	85.00
362	10c Green Ty. I (31). Horiz pair. New Orleans, La. Jan 27, 1858 pmk., Extremely Fine (Photo)	135.00

- 363 ☒ **10c Green Ty. I (31).** Pos. 100L1, large margins, gorgeous color, portion of selvage showing sheet centerline at R., tied by clear **Iowa City, Iowa** May 3, 1859 pmk. on small cover to Canada Red U. States and **Paid 10** in arcs, a wonderful cover, Extremely Fine (Photo) **E. IX**
- 364 **10c Green Ty. II (32).** Magnificent deep rich color, bright Blue town pmk., a gorgeous copy, Extremely Fine (Photo) 13.50
- 365 **10c Green Ty. II (32).** Nice color, **Red** grid cancel, a very pretty copy, Extremely Fine (Photo) 15.00
- 366 **10c Green Ty. II (32).** Lovely color, town pmk., minute thin, Extremely Fine appearance (Photo) 12.00
- 367 **10c Green Ty. II (32).** Horiz. Pair, Pos. 57-58 R.I. nice color, clear **Paid** in circle cancel, Extremely Fine (Photo) 30.00+
- 368 ☐ **10c Green Ty. II, III (32, 33). Combination Block of 4,** top pair Ty. II, pretty color, **Saint Louis, Mo.** May 26, 1860 pmk., red transit cancels, a scarce and lovely block despite one short perf at bottom, Extremely Fine (Photo) 200.00
- 369 ☒ **10c Green Ty. II (32).** Nice color, tied clear **Boston Paid** cancel, Red **Boston Mass.** pmk., on cover to **Honolulu, Hawaii**, scarce usage, Very Fine (Photo) **E. IV**
- 370 **10c Green Ty. III (33).** Nice color, town pmk., Extremely Fine (Photo) 10.00
- 371 **10c Green Ty. III (33).** Nice color, town pmk., trivial faint thin, Extremely Fine appearance (Photo) 10.00
- 372 **10c Green Ty. III (33).** Lovely color, brilliant Red grid cancel, light crease, Extremely Fine appearance (Photo) 12.50
- 373 **10c Green Ty. III (33).** Pretty deep color, deep Blue town pmk., Red transit, faint thinning, Very Fine appearance (Photo) 10.00
- 374 ☒ **10c Green Ty. III (33).** Tied by **San Francisco, Cal** May 5, 1859 cancel on neat folded letter to New York, Extremely Fine (Photo) **E. V**
- 375 ☒ **10c Green Ty. III (33).** Horiz. strip of 3, tied by clear **New Orleans, La.** Jan 25, 1858 pmks. on cover to Vienna, Red **New York Br. Pkt. 7 Paid,** **Blue handstamp** corner card and Red Aachen transit, scarce and attractive, Very Fine (Photo) **E. VIII**
- 376 **10c Green Ty. IV (34).** Pos. 55L.I, **Recut bottom**, lovely color, town pmk. a gorgeous copy, Extremely Fine (Photo) 150.00
- 377 ☒ **10c Green Ty. IV (34).** Pos. 86L.I, **Recut at Top**, tied by Boston **Paid** cancel, **Boston, Mass.** in Red double circle on cover to Folsom, Calif., shows ornate parlor stove on back, stamp has light crease Extremely Fine appearance (Photo) 110.00
- 378 **10c Dark Green Ty. V (35).** Beautiful deep color, brilliant Red **Paid** in circle cancel, Extremely Fine (Photo) 7.50+
- 379 **10c Green Ty. V (35). Curl on forehead,** nice deep shade, Red **New York Paid** cancel. Very Fine 12.50
- 380 **10c Green Ty. V (35).** Pos. 47R.II, Double Transfer at bottom, nice deep color, grid and Red town pmk., couple short perfs, otherwise Extremely Fine 20.00



371



372



373



376



378



383



388



389

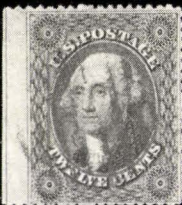

390

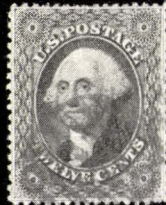

391



392



393



395



396

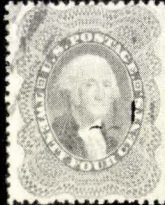

401

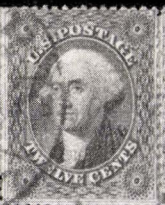

399



397



398



402



403



404



405

- 381 **10c Green Ty. V (35).** Two copies, nice shades, town pmks., one in Blue, one has two short perfs, otherwise Extremely Fine 13.00
- 382 **10c Green Ty. V (35).** Two copies, shades, town and grid cancels, Red New York and Aachen transits, one has minute corner crease, otherwise Extremely Fine 12.00
- 383 **10c Green Ty. V (35).** Vertical strip of 3, lovely deep color, huge margins, **San Francisco, Cal.** Jun 5, 1860 pmks. a lovely strip, Extremely Fine **(Photo)** 21.00+
- 384 **10c Green Ty. V (35).** Three copies, Red **Paid** and grid cancels, one with portion of sheet imprint, one has negligible corner crease, otherwise Very Fine 22.50
- 385 **10c Green Ty. V (35).** Three copies, nice deep shades, Red **New York Paid** pmks., one has trivial corner crease, otherwise Very Fine 22.50
- 386 **10c Green Ty. V (35).** Four copies, shades, three with Red pmks. showing **Reconstructed Sheet Imprint**, one has minute corner crease. another has two clipped perfs, otherwise Extremely Fine lot 28.50+
- 387  **10c Green Ty. V, three, 3c Red Ty. II (26, 35).** Tied by clear **Holmes Hole, Mass.** pmks. on cover to **Singapore**, Red London transit, scarce and attractive portion of flap missing, Very Fine **(Photo)** **E. VI**

END OF FIRST SESSION

LOTS ON VIEW FROM OCTOBER 9th

OFFICE OPEN SATURDAY, OCTOBER 14th

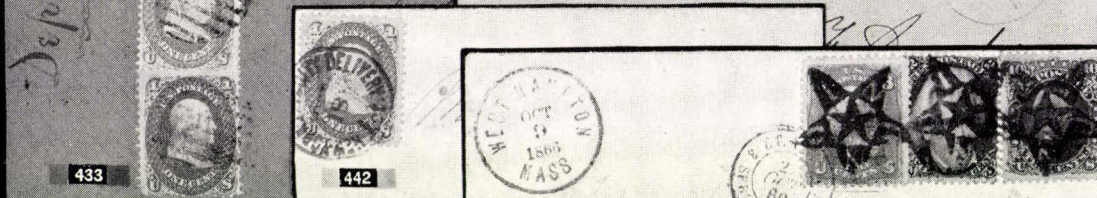
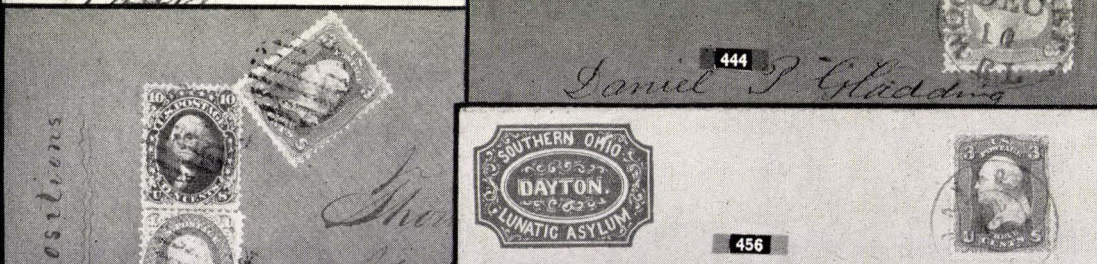
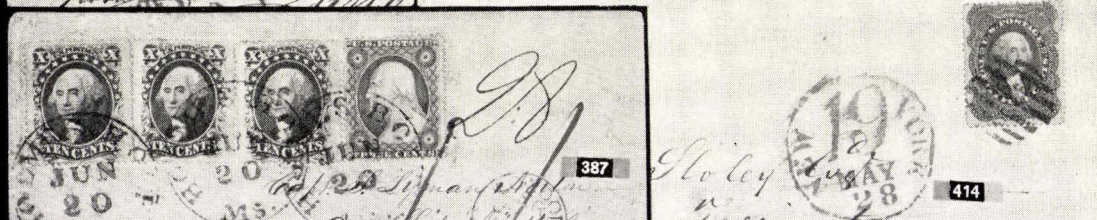

SECOND SESSION

WEDNESDAY, OCTOBER 18th, 1961 — 1:30 P. M.

HOTEL ROOSEVELT — VANDERBILT ROOM

12c BLACK PERFORATED

388	12c Black (36). Magnificent rich color & impression, town pmk., a wonderful copy, Extremely Fine (Photo)	10.00
389	12c Black (36). Lovely color, Richmond, Va. pmk. Extremely Fine (Photo)	10.00
390	12c Black (36). Lovely color & impression, sheet centerline at L., Red grid cancel, Extremely Fine (Photo)	12.00
391	12c Black (36). Gorgeous color and impression, Red grid cancel, Extremely Fine (Photo)	12.00
392	12c Black (36). Nice color and impression, Red Paid in circle cancel, Very Fine (Photo)	12.50+
393	12c Intense Black (36). Plate III , Very deep color, New Orleans pmk., two short perfs, otherwise Extremely Fine (Photo)	10.00
394	12c Intense Black (36). Plate III , nice deep color, Red grid cancel, small thin, Extremely Fine appearance (Photo)	12.00
395	12c Intense Black (36). Plate III , nice color, Blue town pmk., tiny thin, Extremely Fine appearance (Photo)	11.00
396	12c Black (36). Horiz. Pair, lovely color & impression, light town pmk., perfectly centered, a magnificent pair despite one slightly short perf, Extremely Fine (Photo)	25.00
397	12c Intense Black (36). Horiz. Pair, lovely Deep Color, town pmk., small thin on one stamp, Extremely Fine appearance (Photo)	25.00
398	12c Black (36). Horiz. pair, nice color, New Orleans pmk., one short perf, otherwise Very Fine (Photo)	25.00
399	12c Black (36). Block of 16 , reconstructed from two vertical blocks of 8, light New York town pmks., a rare and attractive showpiece Fine-Very Fine (Photo)	700.00+
400	12c Black, 3c Red (26, 36). Tied by Red New York Paid 12 pmks. on cover to France, Red French Transit and Boxed PD, cover has tears at top, scarce and attractive E. III	

24c LILAC WASHINGTON

401	24c Lilac (37). Beautiful color, light Red grid cancel, a magnificent copy, Superb (Photo)	30.00
402	24c Lilac (37). Large margins, wonderful color, Red grid cancel, a magnificent copy, Superb (Photo)	30.00



406

407

408

409

410

411



412

413

416

417

418



419

420

421

422

423



425

424

429

430

426



431

432

434

435

436

437



445

446

447

448

449

450



451

452

465

466

467

403	24c Lilac (37). Beautiful deep shade, Red grid cancels, a gorgeous stamp, Extremely Fine (Photo)	30.00
404	24c Lilac (37). Nice color, grid cancel, Extremely Fine (Photo)	27.50
405	24c Lilac (37). Lovely color, light grid cancel, short corner perf, otherwise Extremely Fine (Photo)	27.50
406	24c Lilac (37). Lovely color & impression, Red grid cancel, pin head thin, Extremely Fine appearance (Photo)	30.00
407	24c Lilac (37). Nice color, Red Supplementary Mail ty. A cancel, minute thin, Extremely Fine appearance (Photo)	75.00
408	24c Lilac (37). Beautiful color, Blue town pmk., slightly short perfs, otherwise Extremely Fine (Photo)	32.50
409	24c Lilac (37). Lovely deep color, Red grid cancel, light crease, Extremely Fine appearance (Photo)	30.00
410	24c Lilac (37). Gorgeous color, light Blue grid cancel, a lovely copy despite trivial perf thin. Extremely Fine appearance (Photo)	32.50
411	24c Lilac (37). Nice color, Blue grid cancel, minute corner crease, Very Fine appearance (Photo)	32.50
412	24c Lilac (37). Nice color, Red Philadelphia "19" cancel, few short perfs, Very Fine appearance (Photo)	40.00
413	24c Lilac (37). Horiz. Pair, nice color, Red grid cancels, scarce and attractive, Very Fine (Photo)	125.00
414	✉ 24c Lilac (37). Tied by Red grid, New York 19 pmk. on neat cover to England, a lovely cover, Very Fine (Photo)	E. IX
415	✉ 24c Lilac, 1c Blue Ty. V (24, 37). Tied by Paid in octagon cancels, 1c by additional Red Brown Br. Pkt., on tiny cover to London , June 26, 1861 usage, 1c has s.e. at R., Rare and attractive combination, Very Fine (Photo)	E. X

30c ORANGE FRANKLIN

416	30c Orange (38). Lovely color, Red grid cancel, Blue transit, Extremely Fine (Photo)	35.00
417	30c Orange (38). Gorgeous color, clear Blue Baltimore, Md. Feb. 18, 1861 pmk., boxed Red foreign transit, a lovely copy, Extremely Fine (Photo)	35.00
418	30c Orange (38). Pretty color, Blue Louisville Ky. town & grid cancels, Extremely Fine (Photo)	35.00
419	30c Orange (38). Lovely color, Red grid cancel, Very Fine (Photo)	35.00
420	30c Orange (38). Nice color, Boston Paid cancel, trivial corner perf crease, otherwise Extremely Fine (Photo)	35.00
421	30c Orange (38). Beautiful color, Blue Baltimore, Md. postmark, short corner perf, otherwise Extremely Fine (Photo)	35.00
422	30c Orange (38). Nice color, Red grid cancel, small tear, Extremely Fine appearance (Photo)	35.00

- 423 **30c Orange (38)**. Lovely color, grid cancel, two short perfs, Extremely Fine appearance (Photo) 32.50
- 424 **30c Orange (38)**. Lovely color, Red grid cancel, freak irregular perfs at bottom, minute tears, Very Fine appearance (Photo) 35.00
- 425 **30c Orange (38)**. Nice color sharing clear **New York pmk.** with 3c Red (26), attractive and Extremely Fine (Photo) 33.00
- 426 **5c Orange Brown Ty. II, 30c Orange (30, 38)**. Beautiful colors, tied together by bold target cancel, an attractive showpiece despite trivial corner crease in 5c and minute tear in 30c Extremely Fine appearance (Photo) 82.50
- 427 ☒ **30c Orange (38)**. Lovely color, tied clear Boston **Paid** cancel, Red **Boston Paid 24** pmk on beautiful folded letter to Paris, French transit, Very Fine (Photo) E. XI

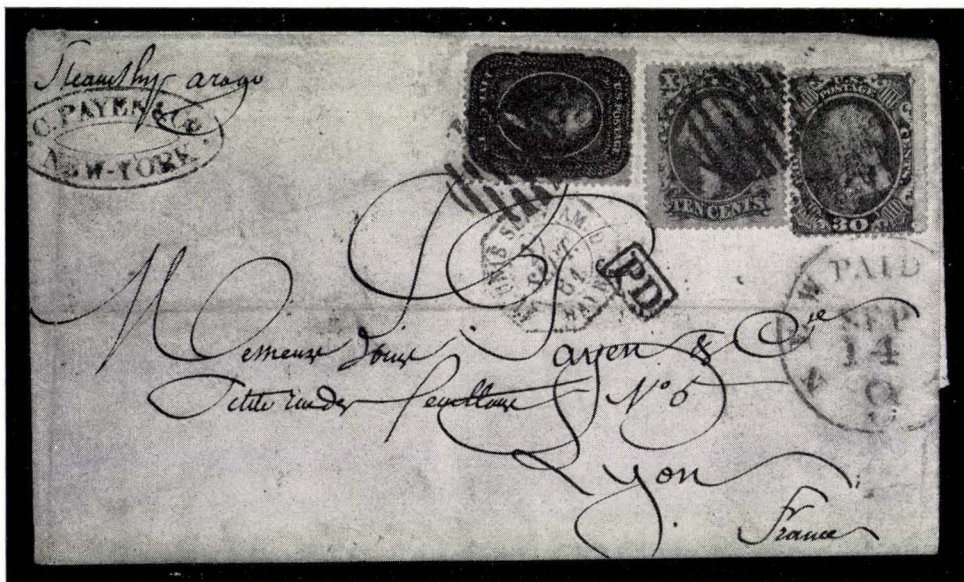

428

- 428 ☒ **30c Orange, 10c Green Ty. V, 5c Brown Ty. II (30A, 35, 38)**. Tied by Red grids on cover to France, Red **New York Paid 9**, Red and Blue French transits, 30c centered to L.R., a rare and attractive combination, Very Fine (Photo) E. XIII

90c BLUE WASHINGTON



- 429 **90c Blue (39)**. Wonderful color and impression, town pmk., Rare and attractive, Very Fine (Photo) 350.00
- 430 **90c Deep Blue (39)**. Pretty color, Red town and grid cancels, a lovely copy despite small closed tear, Extremely Fine appearance (Photo) 225.00

1861 ISSUE

AUGUST PRINTING

- 431 **10c Dark Green August (58).** Magnificent Color, bold **Red** grid cancel, a lovely gem, Extremely Fine **(Photo)** 80.00
- 432 **10c Dark Green August (58).** Pos. 94 IV **Double Transfer**, lovely color, Philadelphia pmk., Extremely Fine, listed but unpriced by Scott **(Photo)** 75.00+
- 433  **10c Dark Green August (58).** Used with 1c Blue (63) two copies, shades, 3c Rose (65) tied by grids on cut down cover, **Salem, Ill.** pmks., used to Carlisle, Ill. in July, 1862, Rare and attractive combination, Very Fine **(Photo)** E. VIII
- 434 **24c Violet August (60).** Lovely color, Blue town pmk., Extremely Fine **(Photo)** 75.00
- 435 **24c Violet August (60).** Beautiful color. **San Francisco, Cal.** Jan 1, 1862 pmk., slightly short perf., otherwise Extremely Fine **(Photo)** 70.00+
- 436 **24c Violet August (60).** Gorgeous deep color, clear str. line **Paid** cancel, Extremely Fine despite bent corner perf. **(Photo)** 100.00

1c FRANKLIN

- 437 **1c Blue (63).** Magnificent deep shade, wonderful impression, **Paid** in oval cancel, a truly gorgeous gem, Superb **(Photo)** 6.00
- 438 **1c Blue (63).** Two copies, nice shades, diff. Red **Carrier** cancels, Extremely Fine 9.00
- 439 **1c Blue (63).** Three copies, lovely shades including **Indigo**, grid, target, town cancels, latter in Blue, Extremely Fine 13.25
- 440 **1c Blue (63).** Three copies, lovely shades, different town pmks., Extremely Fine 8.25
- 441 **1c Blue (63).** 3 copies, lovely shades including Bright Blue, Carrier, town, rosette cancels, latter also has French transit, two faint creases, otherwise Extremely Fine 13.75
- 442  **1c Blue (63).** Tied by Red **New York City Delivery 1 ct.** on tiny local cover, V.F. **E. I**
- 443  **1c Blue, 3c Rose (63, 65).** Pair and single of latter, the two singles overlap the pair, clear **"N. York Steamships"** pmk. on cover to Mass. ms. "U. S. Brig Bainbridge, Aspinwall, N. G. (Panama) Pr. Str. North Star Via New York" **Due 10 in str. line**, small drawing showing sea, ship and birds at L. L., scarce and attractive, Very Fine **(Photo)** E. VII

3c WASHINGTON

- 444  **3c Pink (64).** Tied Blue-Green **Woonsocket, R. I.**, scarce and pretty cover, Very Fine **(Photo)** E. VIII
- 445 **3c Rose (65).** Nice color, bold **Head in Heart** cancel, Extremely Fine **(Photo)** E. V
- 446 **3c Rose (65).** Pretty color, bold Waterbury, Ct. **Star within Star** cancel, Extremely Fine **(Photo)** E. III

- 447 3c Rose (65). Lovely color, clear **Heart within Heart** cancel, Extremely Fine (Photo) E. II
- 448 3c Rose (65). Lovely color, Bold Masonic **Square & Compass** in circle cancel, gorgeous gem, Extremely Fine (Photo) E. IV
- 449 3c Rose (65). Bold "**J H B**" cancel, Extremely Fine (Photo) E. I
- 450 3c Rose (65). Bold "**A. X. C.**" in **Fancy Target** cancel of North Haven, Ct., Very Fine (Photo) E. III
- 451 3c Rose (65). Clear **Monogram "R"** in **Ornate Circle** cancel, Very Fine (Photo) E. II
- 452 3c Rose (65). Clear Boston, Mass. **Negative "U.S." and Stars in Shield** cancel, Very Fine (Photo) E. III
- 453 3c Rose (65). Seven copies, all with **Fancy Geometric** cancels, Beautiful shades and strikes, Extremely Fine lot E. II
- 454 3c Rose (65). Vert. strip of 3, pair, four singles, all with **Blue Town** pmks., one has minute fault, otherwise Extremely Fine lot E. II
- 455 ☒ 3c Rose (65). Tied Blue **Sandy Hook, Md.** pmk on **Magnus-Type Patriotic** cover showing Liberty, Shield and quotation in pink, V.F. (Photo) E. IV
- 456 ☒ 3c Rose (65). Tied clear **Dayton, O** in Blue double circle, corner card of **Southern Ohio Lunatic Asylum, Dayton** in ornate Green frame, Very Fine (Photo) E. II
- 457 ☒ 3c Rose (65). Tied by clear **Propellor** cancel and **Canton, Miss.** pmk., Very Fine E. I
- 458 ☒ 3c Rose (65). Bold **Outline Star** cancel, not tied, clear **Paper Mill Village, N. H.** pmk., stamp has wide s. e. at L., Very Fine (Photo) E. II
- 459 ☒ 3c Rose, 10c Green, 2c Black (65, 68, 73). Tied separate bold "**Union**" and **Star within Star** cancels, West Hampton, Mass. pmk. on cover to Paris, also tied by Red **New York Paid 6** and French Transit, a wonderful cover, Very Fine (Photo) E. X

5c BUFF JEFFERSON



- 460 5c Buff (67) Wonderful deep color, **Red town** pmk, a gem, Extremely Fine (Photo) 45.00
- 461 5c Buff (67). Lovely color, **San Francisco Cog** cancel, Extremely Fine (Photo) 42.50
- 462 5c Buff (67). Gorgeous color, Red grid cancel, Extremely Fine (Photo) 45.00

- 463 **5c Brown Yellow (67a).** Lovely color, bold **Paid** cancel, a gorgeous stamp, Extremely Fine (Photo) 50.00
- 464 **5c Olive Yellow (67b).** Gorgeous color, portion of Boston **Paid** cancel, Extremely Fine (Photo) 50.00
- 465 **5c Buff (67).** Lovely color, clear Boston **Paid** cancel, Extremely Fine despite minute corner perf. crease (Photo) 50.00
- 466 **5c Brown Yellow (67a).** Gorgeous color, Red grid cancel, minute tear, Extremely Fine appearance (Photo) 50.00
- 467 **5c Olive Yellow (67b).** Horiz. Pair, lovely color, brilliant Red grid pmks, Rare and attractive, Very Fine (Photo) 200.00

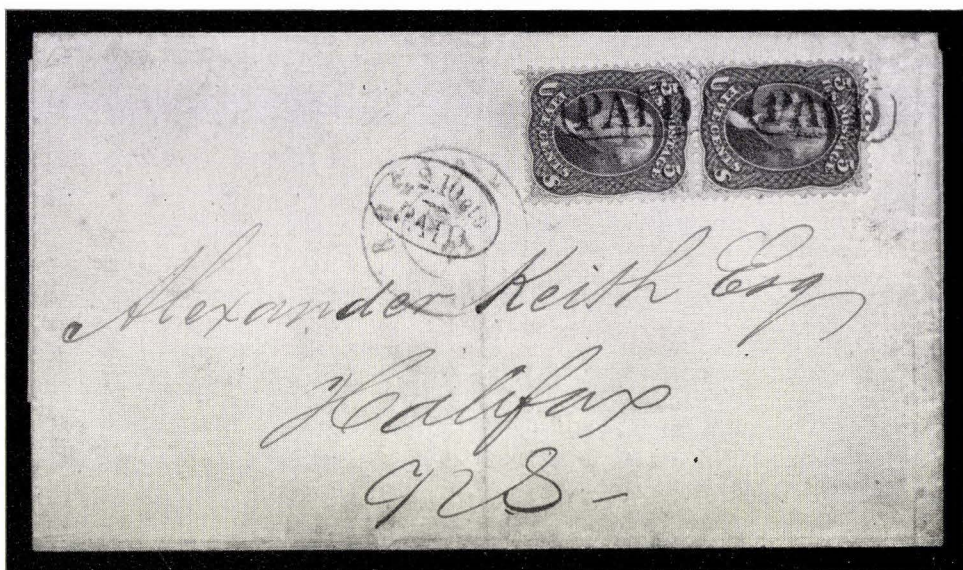

468

- 468 ☒ **5c Brown Yellow (67a).** Vertical Pair, clear **Paid** in oval cancels, Red Boston pmk., U.S. **10c Paid** in oval on cover to Nova Scotia. Scarce and attractive, Very Fine (Photo) E. XIII

10c GREEN WASHINGTON

- 469 **10c Green (68).** Red geometric crossroads cancel, gorgeous stamp and cancel, Extremely Fine (Photo) E. II
- 470 **10c Green (68).** Unusual clear **Looped Cross** cancel, Extremely Fine (Photo) E. II
- 471 **10c Green (68).** Two copies, shades, diff. **Paid** cancels, one has light creases, otherwise Extremely Fine 7.00
- 472 **10c Yellow Green (68).** Three copies, lovely shades, diff. Blue cancels, a very pretty lot, Extremely Fine 7.50
- 473 **10c Green (68).** Horiz. Strip of 3, beautiful color, light town and target cancels, a wonderful strip, Extremely Fine (Photo) 8.25



469



470



473



477



478



479



480



481



483



489



484



485



490



491



492



493



494



498



499



500



501



502



503



504



505



OF NEW-YORK.



506



508



514



515



516



507



517



518



519



520



521



511

474	10c Yellow Green (68). Three copies, shades, diff. Red cancels, tiny, perf crease in one stamp, otherwise Extremely Fine	8.25
475	10c Green (68). Vertical Strip of 3, huge margins, Wide s.e. at L., showing center guide at top, town and target cancels, unusual and attractive, small corner crease, otherwise Extremely Fine	8.25
476	10c Green (68). Three copies, shades, diff Blue cancels, two have light creases, otherwise Very Fine	7.50

12c Black

477	12c Black (69). Large margins, San Francisco Cog and Red transit cancels, Extremely Fine	(Photo) 5.50
478	12c Black (69). Wonderful color and impression, brilliant Red grid cancel, Extremely Fine	(Photo) 6.50
479	12c Black (69). Lovely color, Boston Paid cancel, Extremely Fine	(Photo) 10.00
480	12c Black (69). Lovely color, bright Blue target cancel, Very Fine	(Photo) 6.00
481	12c Black (69). Nice color, clear Star cancel, corner crease, Extremely Fine appearance	(Photo) E. I
482	12c Black (69). Large margins, beautiful color, Red town pmk., minute thin, Extremely Fine appearance	6.50
483	12c Black (69). Lovely color, clear Red Outline Heart cancel, a beautiful stamp despite few slightly nibbed perfs, Extremely Fine appearance	(Photo) E. III
484	12c Black (69). Horiz. pair, lovely color, light Blue town and target cancels, Extremely Fine	(Photo) 13.50
485	12c Black (69). Horiz. Pair, " Free " in circle cancel on each, couple short perfs on one stamp, otherwise Fine. Unlisted in Scott	(Photo) E. II
486	12c Black (69). Two copies, diff town pmks, one tiny crease, otherwise Very Fine	11.00
487	☒ 12c Intense Black (69). Two copies, tied by Bold Boston Paid on tiny cover to London, Red Boston Br. Pkt. 19 Paid and London Paid pmks., Sept 8, 1862 usage, a lovely cover, Extremely Fine	(Photo) E. VI
488	☒ 12c Black (69). Tied by Magenta Fancy cork cancel on cover to London, forwarded to Rome with GB 1p., 4p., 6p. (33, 43, 45), another copy of 12c was removed at time of forwarding and London pmk. struck in its place, many transit cancels, attractive and colorful cover, Very Fine	E. VI

24c WASHINGTON

489	24c Red Lilac (70). Lovely rich color, Blue grid cancel, a beautiful copy, Extremely Fine	(Photo) 13.00
490	24c Brown Lilac (70a). Nice color, Red grid cancel, Extremely Fine	(Photo) 14.00
491	24c Brown Lilac (70a). Fancy Geometric cancel, Very Fine	(Photo) 12.00
492	24c Red Lilac (70). Deep rich color, Boston Paid cancel, short perf, otherwise Extremely Fine	(Photo) 25.00

493	24c Brown Lilac (70a). Nice color, target cancel, Extremely Fine (Photo)	12.00
494	24c Red Lilac (70). Deep rich color, Boston Paid cancel, tiny creases, Extremely Fine appearance (Photo)	25.00
495	24c Red Lilac (70). Nice color, Baltimore, Md. pmk., tiny margin tear, Extremely Fine appearance	12.00
496	24c Red Lilac (70). Two copies, Magenta and Red grid cancels, minute thins, Very Fine appearance	31.50
497	✉ 24c Red Violet (70). Tied by Boston Paid cancel, Red Boston Br. Pkt. 19 Paid on cover to England, Red London Paid., slightly short corner perf, Very Fine cover (Photo)	E. IV
498	24c Steel Blue (70b). Gorgeous color, light Blue grid cancel, a wonderful copy, Extremely Fine (Photo)	35.00
499	24c Steel Blue (70b). Nice color, clear Paid 3 in circle cancel, a lovely copy, Extremely Fine (Photo)	35.00+
500	24c Steel Blue (70b). Nice deep shade, brilliant Red grid cancel, Very Fine (Photo)	35.00
501	24c Steel Blue (70b). Lovely deep color, Star cancel, tiny corner crease, Very Fine appearance (Photo)	35.00+
502	24c Steel Blue (70b). Magnificent deep shade, target cancel, sealed tear, Extremely Fine appearance (Photo)	35.00
503	24c Steel Blue (70b). Gorgeous color, grid and Red town pmk., minute margin tear, Very Fine appearance (Photo)	35.00

30c ORANGE FRANKLIN

504	30c Orange (71). Lovely color, clear Paid in circle cancel, a wonderful copy, Extremely Fine (Photo)	15.00
505	30c Orange (71). Clear Red Boston Paid cancel, Extremely Fine (Photo)	15.00+
506	30c Orange (71). Blue town and clear Blue Aachen transit pmks., Extremely Fine (Photo)	25.00+
507	30c Orange (71). Bold target cancel, sheet selvage at bottom showing portion of Imprint , minute perf creases, otherwise Extremely Fine (Photo)	8.50+
508	30c Orange (71). Light Red cancel, short perf, Extremely Fine appearance (Photo)	12.00
509	30c Orange (71). Clear Blue Cincinnati, O. pmk., Red transit, tiny fault, Extremely Fine appearance	9.50
510	30c Orange (71). Bold Negative Star cancel, two short perfs, Very Fine appearance	8.50+
511	30c Orange (71). Vertical Pair, bold San Francisco cog, Red transit cancels, Very Fine (Photo)	27.50
512	✉ 30c Deep Orange (71). Gorgeous deep color, tied by fancy cork, Hartford, Conn. pmk. on cover to Paris. Red New York Paid 12 , Red and Blue French Transits, a lovely cover , Extremely Fine (Photo)	E. IV
513	✉ 30c Orange (71). Tied by target and New Orleans, La. Nov 25, '64 pmk., on cover to France, Red New York Paid 12 , French transits, Very Fine (Photo)	E. IV

90c BLUE

- 514 **90c Blue (72).** Lovely color, circle of wedges cancel, a gorgeous copy, Extremely Fine (Photo) 25.00
- 515 **90c Blue (72).** Pretty color, Black town and Red London transit, a gorgeous copy, Extremely Fine (Photo) 25.00
- 516 **90c Dark Blue (72b).** Magnificent deep color, **Red** cork cancel, a wonderful copy, Extremely Fine (Photo) 35.00
- 517 **90c Blue (72).** Gorgeous color, Blue **Propellor** cancel, a lovely stamp, Extremely Fine (Photo) 27.50
- 518 **90c Blue (72).** Lovely deep color, grid cancel, minute corner crease, Extremely Fine appearance (Photo) 25.00
- 519 **90c Blue (72).** Gorgeous color, light Red cork cancel, small corner creases, Extremely Fine appearance (Photo) 35.00
- 520 **90c Blue (72).** Nice deep color, **Cincinnati, O. pmk., Stitch Watermark.** short corner perf and pinhead thin, Extremely Fine appearance (Photo) 27.50+
- 521 **90c Blue (72).** Lovely deep color, brilliant Red grid cancel, a beautiful stamp despite light creases, Extremely Fine appearance (Photo) 35.00
- 522 ☐ **90c Blue (72).** **Vertical Block of eight,** lovely deep color, cork cancels, centered to R., an extremely rare and attractive showpiece, Fine (Photo) 500.00+



523

- 523 ☒ **90c Blue, pair, 30c Orange, 2c Black (72, 71, 73).** Tied by clear circle of wedges cancels on small Augustine Heard & Co cover to Hong Kong. Red New York & London Paid pmks, Fancy handstamp corner card, the 2c has s.e. at left 30c centered to L.R., a Rare and Magnificent Gem, Very Fine (Photo) E. XV

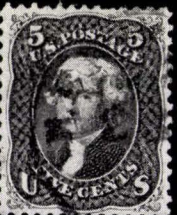



2c BLACK JACKSON

524	2c Black (73) . Centered, large margins, lovely color, Red cancel, Extremely Fine (Photo)	5.00
525	2c Black (73) . Nice color, negative Red Masonic cancel, lightly stained corner. Extremely Fine appearance (Photo)	E. V
526	2c Black (73) . Two copies, nice shades, diff. Blue cancels, Very Fine	7.50
527	2c Black (73) . Three copies, centered, diff. town pmks., one has minute corner crease, otherwise Extremely Fine	9.75
528	2c Black (73) . Three copies, minute creases, Very Fine appearance	9.75
529	☐ 2c Black (73) . Block , gorgeous color, Philadelphia pmks., centered, a magnificent block, Extremely Fine (Photo)	75.00
530	2c Black (73) . Four copies, clear Fancy Geometric cancels, two minor corner creases, otherwise Very Fine	13.00
531	☒ 2c Black (73) . Tied by Red Star within Star cancel, matching New York City pmk. on local cover, attractive, Very Fine (Photo)	-E. IV

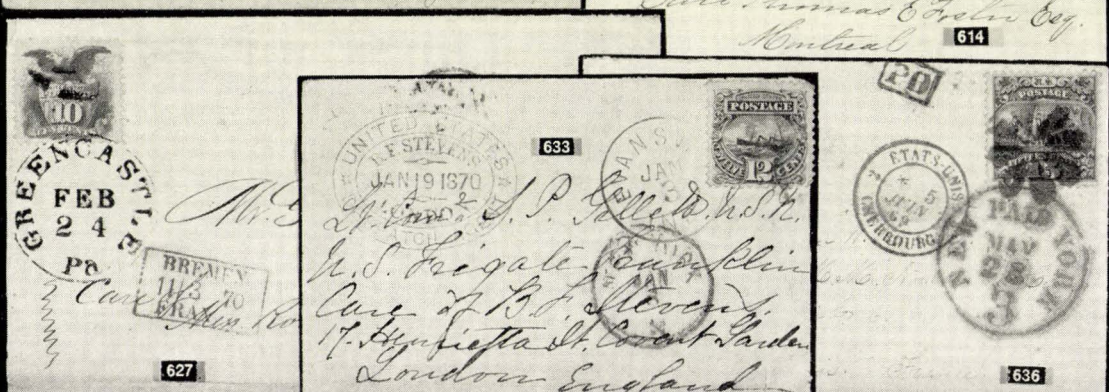
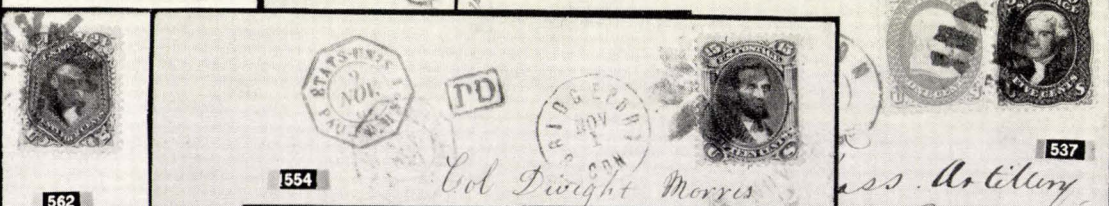
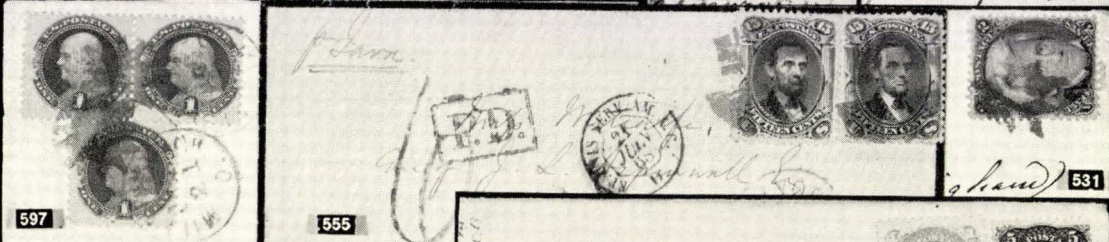
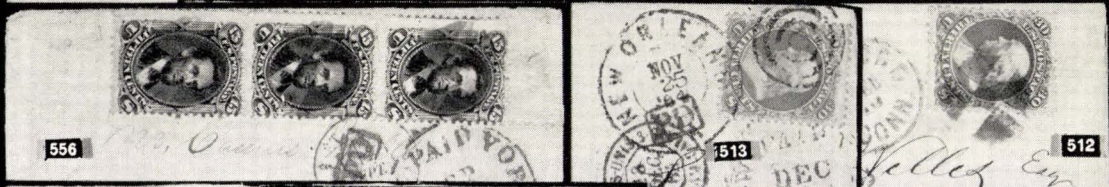
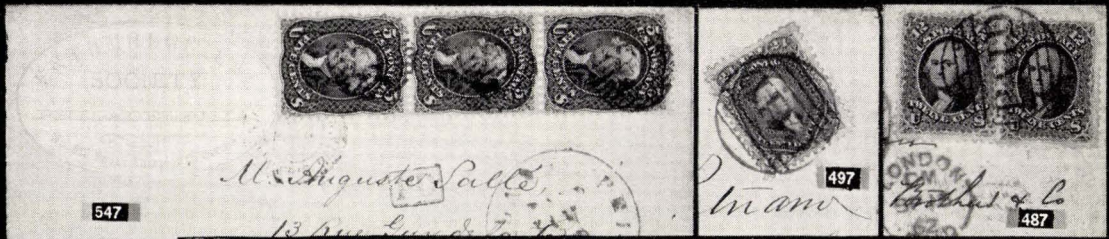

5c RED BROWN—5c BROWN

532	5c Red Brown (75) . Nice color, New York pmk., short corner perf, Extremely Fine appearance (Photo)	18.00
533	5c Red Brown (75) . Gorgeous color, Boston Paid cancel, minute corner crease, Extremely Fine appearance (Photo)	25.00
534	5c Red Brown (75) . Nice color, grid cancel, slight corner creases, Very Fine appearance (Photo)	18.00
535	5c Red Brown (75) . Lovely unusual color, town pmk., tiny tear, Extremely Fine appearance (Photo)	18.00+
536	5c Red Brown (75) . Horiz. Pair, grid cancels, tiny creases, Very Fine appearance (Photo)	45.00
537	☒ 5c Red Brown , 1c Blue (63, 75) . Tied together by segmented cork cancel, Red Boston pmk. on cover to Fort Totten, N.C., a lovely cover, Extremely Fine (Photo)	E. VIII
538	5c Brown (76) . Blue Baltimore, Md. pmk., Extremely Fine (Photo)	7.50
539	5c Brown (76) . Lovely color, target and Red town cancel, Extremely Fine (Photo)	6.50
540	5c Brown (76) . Nice color, town pmk. Extremely Fine (Photo)	6.50
541	5c Brown (76) . Beautiful color, unusual Paid cancel, struck twice, Very Fine (Photo)	11.00
542	5c Brown (76) . Beautiful color and impression, unusual Bars cancel, tiny corner crease, Extremely Fine appearance (Photo)	E. I
543	5c Brown (76) . Deep color, town pmk, bent corner perfs, otherwise Very Fine	6.50
544	5c Brown (76) . Horiz. Pair, grid cancels, one stamp has light corner crease, otherwise Extremely Fine (Photo)	15.00



- 545 **5c Brown (76).** Four copies, shades, Blue cancels, light creases, Extremely Fine appearance 30.00
- 546  **5c Brown (76).** Block of 4, nice color, cross roads cancels, a beautiful block, Very Fine (Photo) 100.00
- 547  **5c Brown (76).** Vertical Strip of 3, rich color, tied by grids, Red **Philadelphia Paid 12** pmk on cover to Paris, Red French transits, "Entomological Society of Philadelphia" corner card, a gorgeous cover, Extremely Fine (Photo) E. VI

15c BLACK LINCOLN

- 548 **15c Black (77).** Bold **Negative Star** cancel, Extremely Fine (Photo) 10.00
- 549 **15c Black (77).** Light target cancel, Extremely Fine (Photo) 10.00
- 550 **15c Black (77)** Gorgeous color, light Red town pmk., Extremely Fine (Photo) 12.00
- 551 **15c Black (77).** Deep shade, Blue target cancel, light crease, Extremely Fine appearance (Photo) 11.00
- 552 **15c Black (77).** Red town pmk., tiny corner creases, Extremely Fine appearance (Photo) 12.00
- 553 **15c Black (77).** Very light cancel, light corner crease, Extremely Fine appearance (Photo) 10.00
- 554  **15c Black (77).** Tied by Rosette, Bridgeport, Con. pmk. on cover to France, additionally tied by Red **New York Paid 12**, French transits, tiny tears in cover, Very Fine (Photo) E. III
- 555  **15c Black (77).** Two copies, tied by Red crossroads cancels, **New York Paid All** pmk., **Supplementary Mail** in octagon on mourning cover to France, French transit markings, a rare and beautiful cover, Extremely Fine (Photo) E. VIII
- 556  **15c Lincoln (77).** Vertical Strip of 3, tied by Magenta Fancy cork cancels, matching **Hartford, Con.** pmk. on small cover to France, also tied by Red **New York Paid 18** and by Blue French transit, stamps centered to R. Colorful and attractive, Fine cover (Photo) E. VI

24c LILAC WASHINGTON

- 557 **24c Gray (78b).** Nice color, Blue **Baltimore, Md.** pmk., Extremely Fine (Photo) 7.50+
- 558 **24c Gray Lilac (78a).** Boston **Paid** cancel, Extremely Fine (Photo) 12.50
- 559 **24c Lilac (78).** Lovely color, **Paducah, Ky.**, Jun 17, '65 pmk., short corner perf, otherwise Extremely Fine (Photo) 7.00
- 560 **24c Lilac (78).** Pretty Red Spokes cancel, minute thin, Very Fine appearance (Photo) 9.00
- 561 **24c Lilac (78).** Horiz pair, cork cancels, one with Red transit, Very Fine (Photo) 17.50
- 562  **24c Lilac (78).** Tied by Circle of V's cancel, Red **Boston Br. Pkt. 19 Paid** pmk., London Paid, March 14, 1866 usage, Extremely Fine (Photo) E. V



560



563



564



565



566



567



569



570



571



572



573



574



575



576



577



578



580



581



582



583



584



585



587



588



589



590



591



592



593



594



595



596



600



595



598







601

1867 GRILL ISSUES

563	2c Black Z. Grill (85B) Beautiful deep shade, cork cancel, Extremely Fine (Photo)	25.00
564	2c Black Z. Grill (85B) . Nice color, Red cancel, Double Transfer at bottom, very light corner crease, Very Fine appearance (Photo)	35.00+
565	1c Blue E. Grill (86) . Magnificent color, Very light cancel, a wonderful copy, Extremely Fine (Photo)	17.50
566	2c Black E. Grill (87) . Red Leaf cancel, creases, Extremely Fine appearance (Photo)	E. I
567	3c Rose E. Grill (88) . Lovely color, clear Waterbury, Ct. Shield cancel small thins, Extremely Fine appearance (Photo)	E. II
568	3c Rose E. Grill (88) . Three copies, pretty shades, including "6" in circle cancel, Extremely Fine	5.00
569	10c Green E. Grill (89) . Nice color, light Blue grid cancel, a lovely copy, Extremely Fine (Photo)	9.00
570	12c Black E. Grill (90) . Large margins, cork and Red transit cancels, Extremely Fine (Photo)	10.00
571	12c Black E. Grill (90) . Large margins, cross roads cancel, Extremely Fine (Photo)	10.00
572	12c Black E. Grill (90) . Gorgeous color, Brilliant Red cancel, minute tear, Extremely Fine appearance (Photo)	12.00
573	15c Black E. Grill (91) . Leaf and Red transit cancels, Extremely Fine (Photo)	22.00
574	1c Blue F. Grill (92) . Lovely color, circle of wedges cancel, faint minute thin, Extremely Fine appearance (Photo)	10.00
575	2c Black F. Grill (93) . Red Fancy Geometrics cancel, Very Fine (Photo)	E. II
576	2c Black F. Grill (93) . Nice color, Red Diamonds cancel, corner crease, Very Fine appearance (Photo)	E. I
577	5c Brown F. Grill (95) . Wonderful color, Blue cork cancel, a magnificent copy, Extremely Fine (Photo)	38.50
578	5c Brown F. Grill (95) . Nice color, circle of V's cancel, Extremely Fine (Photo)	37.50
579	10c Yellow Green F. Grill (96) . Two copies, shades, short perfs, Very Fine appearance	20.00
580	12c Black F Grill (97) . Deep color, brilliant Red New York Paid All cancel, tiny corner crease, Extremely Fine appearance (Photo)	15.00
581	15c Black F. Grill (98) . Red target cancel, a gorgeous stamp, Extremely Fine (Photo)	10.00
582	15c Black F. Grill (98) . Nice color, Blue cork cancel, light creases, V.F. appearance (Photo)	8.50
583	24c Gray Lilac F. Grill (99) . Large margins, light cork cancel, Extremely Fine (Photo)	50.00

584	30c Orange F. Grill (100). Large margins, Red target cancel, small corner creases, Extremely Fine appearance (Photo)	32.50
585	30c Orange F. Grill (100). Grid of square dots and Magenta San Francisco Paid pmk., minute tear and tiny creases, Very Fine appearance (Photo)	40.00
586	90c Blue F Grill (101). Large margins, beautiful color, rosette cancel, tiny corner creases, Extremely Fine appearance (Photo)	100.00
587	90c Blue F Grill (101). Large margins, beautiful color, light cork and Red transit cancels, one very slightly short perf, otherwise Extremely Fine (Photo)	100.00

1869 PICTORIAL ISSUE

588	1c Buff (112). Centered, Blue grid cancel, Extremely Fine (Photo)	12.00
589	1c Buff (112). Lovely color, Blue cork cancel, Extremely Fine (Photo)	12.00
590	1c Buff (112). Lovely color, San Francisco pmk. and light cork cancel, Extremely Fine (Photo)	12.00
591	1c Buff (112). Large margins, Vermont town pmk., slightly short perfs, otherwise Extremely Fine (Photo)	12.00
592	1c Buff (112). Pretty color, circle of wedges cancel, tiny corner perf creases, otherwise Extremely Fine (Photo)	11.00
593	1c Buff (112). Large margins, clear circle of wedges cancel, negligible perf creases, otherwise Very Fine (Photo)	11.00
594	1c Buff (112). Nice color, Blue Leominster, Mass. Cogwheel cancel, tiny corner crease, Very Fine appearance (Photo)	12.00
595	1c Buff (112). Vertical Strip of 3, gorgeous color, light crossroads cancels, a lovely strip, Very Fine (Photo)	36.00
596	 1c Buff (112). Block of 4, nice color, light crossroads cancels, a wonderful block, Extremely Fine (Photo)	100.00
597	 1c Buff (112). Single and pair, tied by Red Multipointed Star , Millersburgh, Ohio pmks. a scarce and lovely cover, Very Fine (Photo) E. VIII	
598	2c Dark Brown (113). Horiz. pair, light cork cancels, Very Fine (Photo)	10.00
599	2c Brown (113). Four copies, including Red, Blue, Blue Town cancels, tiny faults. Very Fine appearance	18.50
600	3c Dark Ultramarine (114). Bold Unusual Masonic cancel, Extremely Fine (Photo)	E. II
601	3c Ultramarine (114). Bold Shield cancel, Very Fine (Photo)	E. I
602	3c Ultramarine (114). Seven copies selected for cancellations , includes Red, Magenta, Green, one has tiny fault, Very Fine lot	E. II
603	 3c Ultramarine (114). Tied clear Rosette in circle cancel, Ripon, Wis. pmk. on small neat cover, Very Fine	E. I
604	 3c Ultramarine (114). Tied bold Fancy Geometric cancel, New York pmk., Extremely Fine (Photo)	E. II

605	✉	3c Ultramarine (114). Beautiful color, Red grid cancel, not tied, matching Springfield, Vt. pmk., a lovely cover, Extremely Fine	E. I
606	✉	3c Ultramarine (114). Tied Magenta Rosette cancel, clear Magenta Winchendon, Mas. pmk., pretty cover, Very Fine (Photo)	E. II
607		6c Ultramarine (115). Lovely deep color, circle of V's cancel, a gorgeous stamp, Extremely Fine (Photo)	9.50
608		6c Ultramarine (115). Nice color, town pmk., Extremely Fine (Photo)	9.50
609		6c Ultramarine (115). Unusual pretty color, light Blue cancel, Extremely Fine (Photo)	10.00
610		6c Ultramarine (115). Lovely color, brilliant Red New York Paid All cancel, Very Fine (Photo)	18.50
611		6c Ultramarine (115). Horiz. pair, crossroads cancels, one with Red transit cancel, Very Fine (Photo)	22.50
612		6c Ultramarine (115). Four copies, shades, two with Blue target cancels, tiny creases or minute thins, Extremely Fine appearance	39.00
613	✉	6c Ultramarine (115). Tied cork cancel, Eastport, Me. pmk. on Illustrated O. B. T. Lodge cover to New Brunswick, Very Fine (Photo)	E. VI
614	✉	6c Ultramarine (115). Horiz. pair, target cancel, not tied, Oak Park, Ill. pmk. on tiny cover to Canada, attractive, Very Fine (Photo)	E. VI
615		10c Yellow (116). Clear Georgetown pmk., Extremely Fine (Photo)	12.50
616		10c Yellow (116). Nice color, Red dots cancel, Extremely Fine (Photo)	12.50
617		10c Yellowish Orange (116). Clear Leaf cancel, Red transit, Extremely Fine (Photo)	9.50
618		10c Yellow (116). Circle of Wedges cancel, Very Fine (Photo)	9.50
619		10c Yellow (116). Unusual crossroads cancel, Very Fine (Photo)	9.50
620		10c Yellowish Orange (116). Clear Hiogo, Japan cancel, Extremely Fine (Photo)	25.00
621		10c Yellowish Orange (116). Light Green 8 pointed Star cancel, light Red cork, thin corner perf, Extremely Fine appearance (Photo)	22.50+
622		10c Yellow (116). Nice deep color, unusual Fancy Globe cancel, minute tear, Extremely Fine appearance (Photo)	9.50
623		10c Yellowish Orange (116). Lovely color, grid of square dots cancel, light creases, Extremely Fine appearance (Photo)	9.50
624		10c Yellow (116). Unusual Spoke cancel, faults, Very Fine appearance (Photo)	9.50
625		10c Yellow (116). Two copies, nice shades, Red New York Paid All , Red target cancels, minute creases, Very Fine appearance	35.00
626		10c Yellowish Orange (116). Horiz. Strip of 3, lovely color, clear " N. York Steamship " pmks., one stamp creased otherwise Extremely Fine (Photo)	45.00+
627	✉	10c Yellow (116). Tied clear Greencastle, Pa. pmk. on cover to Berlin, Red New York Paid All Direct , Bremen transit, a very pretty cover, Very Fine (Photo)	E. VI



607



608



609



610



611



615



616



617



618



619



621



622



623



626



624



628



629



630



631



635



637



638



639



642



644



645



646



648



649



650



652



651



653



654



655



663



664



665



666

628	12c Green (117). Nice color, target cancel, Extremely Fine (Photo)	9.50
629	12c Green (117). Gorgeous color, brilliant Red cork cancel, Extremely Fine (Photo)	13.50
630	12c Green (117). Lovely color, clear Red New York Paid All Direct pmk., a wonderful stamp, Extremely Fine (Photo)	20.00
631	12c Green (117). Large margins, Red cork cancel, light crease, Extremely Fine appearance (Photo)	13.50
632	12c Green (117). Three copies, shades, one with town Pmk., minute corner crease, Extremely Fine appearance	31.50
633	✉ 12c Green (117). Tied by cork and Evansville, Ind. pmk. on tiny cover to London, Red New York and B.F. Stevens, United States Dispatch Agent, London in oval, Very Fine (Photo)	E. VI
634	15c Brown & Blue Ty. I (118). Large margins, light cork cancel, Extremely Fine (Photo)	40.00
635	15c Brown & Blue Ty. I (118). Lovely colors, brilliant Red cork cancel, a beautiful stamp, Very Fine (Photo)	45.00
636	✉ 15c Brown & Blue Ty. I (118). Tied by Rosette, Red New York Paid 3 on tiny cover to France, French transits, May 25, 1869 usage, a scarce and beautiful cover, Extremely Fine (Photo)	E. IX
637	15c Brown & Blue Ty. II (119). Large margins, lovely color, light Blue cancel, a wonderful copy, Extremely Fine (Photo)	12.00
638	15c Brown & Blue Ty. II (110). Nice color, Red cork cancel, Extremely Fine (Photo)	17.50
639	15c Brown & Blue Ty. II (119). Very deep colors, cork and blue French transit cancels, creases, Extremely Fine appearance (Photo)	15.00
640	15c Brown & Blue Ty. II (119). Two copies, Red Town, cork cancels, latter also with minute ms "X", light creases, Extremely Fine appearance	35.00



641	15c Brown & Blue Inverted Center (119b). Gorgeous deep color, light cork cancel, Stitch Watermark, Outstanding example of this rarity, Extremely Fine (Photo)	20000.00
642	24c Green & Violet (120). Lovely color, light Rosette cancel, Extremely Fine (Photo)	40.00
643	24c Green & Violet (120). Nice color, light cork cancel, Extremely Fine (Photo)	40.00

- 644 **24c Green & Violet (120).** Nice color, very light cancel, Extremely Fine (Photo) 40.00
- 645 **24c Green & Violet (120).** Gorgeous color, clear geometric cancel, minute creases, Extremely Fine appearance (Photo) 40.00
- 646 **24c Green & Violet (120).** Wonderful color, Red geometric cancel, light crease, Extremely Fine appearance (Photo) 47.50
- 647 **24c Green & Violet Inverted Center (120b).** Nice color, light cork cancel, faint pinhead thin, on exceptionally attractive copy of this rare stamp, Extremely Fine appearance (Photo) 1500.00
- 648 **30c Blue & Carmine (121).** Deep rich colors, circle of Wedges, cancel a gorgeous copy, Extremely Fine (Photo) 27.50
- 649 **30c Blue & Carmine (121).** Pretty color, grid of square dots cancel, a lovely copy, Extremely Fine (Photo) 27.50
- 650 **30c Blue & Carmine (121).** Lovely colors, geometric and Red transit cancels, Extremely Fine (Photo) 27.50
- 651 **30c Blue & Carmine (121).** Lovely colors, geometric cancel, a beautiful copy, Extremely Fine (Photo) 27.50
- 652 **30c Blue & Carmine (121).** Nice color, light Red cancel, Extremely Fine (Photo) 30.00
- 653 **30c Blue & Carmine (121).** Lovely rich colors, town and target cancels, two slightly nibbed perfs, otherwise Extremely Fine (Photo) 30.00
- 654 **30c Blue & Carmine (121).** Clear New York Steamship cancel, creased corner, Extremely Fine appearance (Photo) 40.00
- 655 **30c Blue & Carmine (121).** Wonderful color, Boston, Mass. pmk., small thin, Extremely Fine appearance (Photo) 30.00
- 656 **30c Blue & Carmine (121).** L shape strip of three, nice color, cork cork cancels, Very Fine (Photo) 97.50 +
- 657 **30c Blue & Carmine Inverted Center (121b).** Large margins, centered, magnificent rich color, geometric cancel, trivial minute corner crease, a wonderful copy of this outstanding rarity (Photo) 4500.00



- 658 **90c Carmine & Black (122).** Large margins, gorgeous color, light cork cancel, a magnificent copy, Superb (Photo) 125.00
- 659 **90c Carmine & Black (122).** Gorgeous color, light Blue cancel, a beautiful copy, Extremely Fine (Photo) 135.00
- 660 **90c Carmine & Black (122).** Lovely color, New York Foreign Mail Ty. 96 NN, cancel, a late usage on this stamp, Exceedingly Rare, Extremely Fine (Photo) 125.00 +

661	90c Carmine and Black (122). Centered, nice color, very light circle of wedges cancels, small thin, Extremely Fine appearance (Photo)	125.00
662	90c Carmine & Black (122). Town and cork cancels, small thin, Extremely Fine appearance (Photo)	160.00
663	6c Ultramarine Reissue (126). "New York Reg." pmk. Small thin, Extremely Fine appearance (Photo)	60.00
664	10c Yellow Reissue (127). Short perfs at U.R., otherwise V.F. New York pmk. (Photo)	60.00
665	15c Brown & Blue Ty. III Reissue (129). Black Reg. cancel, Extremely Fine (Photo)	70.00
666	24c Green & Violet Reissue (130). Black Reg. cancel, Very Fine (Photo)	60.00

1870 BANKNOTE ISSUE

667	2c Red Brown (135, 146). Four copies, three of latter, includes Red Paid, Star, N. Y. F. M. Ty. 96 NN, 101, latter in magenta, Extremely Fine E. II	
668	3c Green Grill (136). Bold Eagle cancel, Very Fine (Photo)	E. II
669	☒ 3c Green Grill (136). Tied bold unusual Eagle cancel, Moberly, Mo. pmk., Very Fine (Photo)	E. V
670	15c Orange Grill (141). Bold Green Rosette cancel, grill lightly impressed, one thin perf, otherwise Extremely Fine (Photo)	75.00
671	1c Ultramarine (145). Pair and six singles, selected for Cancels , lovely shades, Very Fine lot E. II	
672	2c Red Brown (146). Eight copies, selected for shades and cancels, Extremely Fine lot E. II	
673	☒ 2c Red Brown (146). Horiz. strip of 3, clear Blue Coffin cancels, matching Chicago, Ill. pmks. on small mourning cover to Canada, June 5, 1874 usage, Fort Garry backstamp, Very Fine (Photo)	E. IV
674	☒ 3c Green (147). Two copies, tied clear Eagle cancel, Corry, Pa. pmks., Very Fine (Photo)	E. VI
675	☒ 3c Green (147). Two covers, tied Red target and Paid cancels, Farmington, O. and Oconomowoc, Wis. pmks, latter with Illustrated Advert. showing clocks and watches, Very Fine E. I	
676	☐ 6c Carmine (148). Horiz. block of 8, nice color, clear crossroads cancels, tiny marginal faults at top, scarce and Extremely Fine appearance 50.00+	
677	☒ 6c Carmine (148). Horiz. pair, clear Blue Shield cancels, Chicago & Dun. (leith) R. P. O. pmk., one stamp has tiny nick, Attractive cover (Photo)	E. II
678	7c Vermilion (149). Lovely color, brilliant Red cancel, Extremely Fine (Photo)	10.00
679	7c Vermilion (149). Nice color, clear Blue Cincinnati pmk., minute thin, Extremely Fine appearance (Photo)	8.00
680	7c Vermilion (149). Horiz. pair, nice color, Blue target cancels, small thin in one, other Extremely Fine (Photo)	15.00
681	7c Vermilion (149). Two copies, shades, Red and Blue crossroads cancels, one has tiny creases, otherwise Extremely Fine 17.50	



668

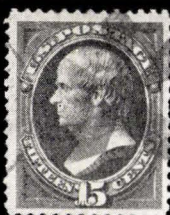

670



678



679



680



683



684



689



690



693



694



696



697



698



699



700



701



702



703



704



705



708



709



710



711



713



715



717



723



724



725



730



731



732



733



734



735



735



735

682	7c Vermilion (149). Two copies, shades, Blue target and Foreign town cancels, tiny thins, Extremely Fine appearance	15.00
683	10c Brown (150). Red N.Y.F.M. ty. 56 cancel, Extremely Fine (Photo)	E. II
684	10c Brown (150). Horiz. pair, N.Y.F.M. ty. 4 cancel, Extremely Fine (Photo)	E. II
685	10c Brown (150). Six copies selected for shades and cancels, includes Red town, N.Y.F.M.s Extremely Fine lot	E. II
686	✉ 10c Brown (150). Tied circle of wedges cancel, Red Boston Paid pmk. on cover to France, British & French transits, Very Fine	E. I
687	12c Dull Violet (151). Three copies, shades, Red target and two Red N.Y.F.M. cancels, tiny faults, Extremely Fine appearance	18.00+
688	✉ 12c Dull Violet (151). Tied N.Y.F.M. ty. 101 on neat folded letter to London, Red New York & London pmks., handstamped corner card, Very Fine	(Photo) E. IV
689	15c Bright Orange (152). Deep color, Red grid cancel, Extremely Fine (Photo)	12.00
690	15c Bright Orange (152). Bold Blue Fancy Geometric cancel, light crease, Extremely Fine appearance	(Photo) 7.50
691	15c Bright Orange (152). Two copies, shades, diff. town pmks., two slightly short perms, otherwise Extremely Fine	18.00
692	15c Bright Orange (152). Two copies, shades, target cancels, one has light crease, otherwise Extremely Fine	13.00
693	24c Purple (153). Lovely deep shade, Blue cork cancel, Extremely Fine (Photo)	12.00
694	24c Purple (153). Nice color, crossroads cancel, minute wrinkle, otherwise Extremely Fine	(Photo) 10.00
695	24c Purple (153). Nice color, grid cancel, Red transit, light crease, Extremely Fine appearance	10.00
696	24c Purple (153). Nice color, N.Y.F.M. Ty 1 and Red transit cancels light crease, Very Fine appearance	(Photo) 10.00+
697	24c Purple (153). Nice color, N.Y.F.M. Ty. 20 cancel, Very Fine (Photo)	10.00+
698	24c Purple (153). Red N.Y.F.M. Ty. 38 cancel, minute corner creases, Extremely Fine appearance	(Photo) 12.00+
699	24c Purple (153). Nice color, N.Y.F.M. Ty. 41 cancel, tiny corner crease, Extremely Fine appearance	(Photo) 10.00+
700	24c Purple (153). Nice color, Red N.Y.F.M. Ty. 46 cancel, Very Fine (Photo)	12.00+
701	24c Purple (153). Red N.Y.F.M. Ty. 56 cancel, light crease, Extremely Fine appearance	(Photo) 12.00+
702	24c Purple (153). Red N.Y.F.M. Ty. 62 cancel, two slightly short perms, otherwise Extremely Fine	(Photo) 12.00+
703	24c Purple (153). Horiz. pair, crossroads cancels, light creases, Extremely Fine appearance	(Photo) 25.00

704	30c Full Black (154). Gorgeous color, almost invisible cancel, light corner crease, Superb appearance (Photo)	12.50
705	30c Full Black (154). Rich color, Red N. Y. F. M. Ty. 98 cancel, light corner crease, Extremely Fine appearance (Photo)	12.50+
706	30c Full Black (154). Two copies, Red cork cancels, light creases, Extremely Fine appearance	30.00
707	30c Full Black (154). Two copies, town and target cancels, light creases, Extremely Fine appearance	32.50
708	90c Dark Carmine (155). Rich color, Red cancel, Extremely Fine (Photo)	27.50
709	90c Carmine (155). Beautiful rich color, Red bars cancel, Extremely Fine (Photo)	27.50
710	90c Carmine (155). Lovely color, Blue Spokes cancel, pinhead thin, Extremely Fine appearance (Photo)	17.50
711	90c Dark Carmine (155). Deep rich color, cork cancel, pinhead thin, Extremely Fine appearance (Photo)	16.50
712	90c Carmine (155). Nice color, cork cancel, small faults, Extremely Fine appearance	16.50

1873 BANKNOTE ISSUE

713	1c Ultramarine (156). Bold Skull & Crossbones cancel, minute tear, Extremely Fine appearance (Photo)	E. II
714	1c Ultramarine (156). Strip of 3 and 6 singles, all with Blue cancels, Extremely Fine lot	E. II
715	2c Brown (157) Lovely color, clear Red "Paid" cancel, Extremely Fine (Photo)	E. I
716	2c Brown (157). Seven copies with Fancy and Colored cancels, Extremely Fine lot	E. II
717	3c Green (158). Bold Skull and Bones in Coffin cancel, short corner perf, otherwise Very Fine (Photo)	E. II
718	3c Green (158). Six copies with Red cancels, includes Spoked wheel, Town pmks., Foreign PD , one has small tear, otherwise Very Fine lot	E. II
719	3c Green (158). Pair and six singles all with Blue Fancy cancels, includes Paid in oval, Propellor, Letters, Very Fine lot	E. II
720	☒ 3c Green (158). Tied bold Waterbury, Conn. Fancy Leaf cancel, Waterbury pmk., a beautiful cover, Extremely Fine (Photo)	E. III
721	☒ 3c Green (158). Tied clear Pittsburgh, Pa. Skull & Bones in Coffin cancel, light Pittsburgh pmk., stamp has s.e. at L., Very Fine (Photo)	E. VI
722	☒ 3c Green (158). Tied Blue dotted grid, clear Homer, Ind. Oct 19, 1874 pmk., Extremely Fine	E. I
723	6c Dull Pink (159) Bold N. Y. F. M. Ty. 1 cancel, Extremely Fine (Photo)	E. I
724	6c Dull Pink (159). Red N. Y. F. M. Ty 19 cancel, Extremely Fine (Photo)	E. II
725	6c Dull Pink (159). Nice color, Bold N. Y. F. M. ty. 38 , Extremely Fine (Photo)	E. I

726	6c Dull Pink (159). Horiz. pair, Bold N.Y.F.M. ty. 44 cancel, two short perfs, otherwise Extremely Fine	E. I
727	6c Dull Pink (159). Five copies, selected for cancels, including N.Y.F.M. Ty. 13, 20, 38, latter two in Red, Blue T, Magenta town, Very Fine lot	E. II
728	6c Dull Pink (159). Pair and six singles, selected for cancels, includes Red and Blue town pmks., str. line town, Very Fine lot	E. II
729	☒ 6c Pink (159). Two covers, tied cork and Paid cancels, Junction, N. J. and Walpole, N. H. pmks, latter used to England with Red N. Y. and London Transits, Very Fine	E. II
730	7c Orange Vermilion (160). Lovely color, unusual grid cancel, Extremely Fine	(Photo) 8.50
731	7c Orange Vermilion (160). Red crossroads cancel, Extremely Fine	(Photo) 10.00
732	7c Orange Vermilion (160). Bold Blue Maltese Cross cancel, crease, Extremely Fine appearance	(Photo) 9.50
733	7c Orange Vermilion (160). Bold N.Y.F.M. ty 10 cancel, tiny thin, Extremely Fine appearance	(Photo) E. I
734	7c Orange Vermilion (160). clear N.Y.F.M. Ty. 20 cancel, Very Fine	(Photo) E. II
735	7c Orange Vermilion (160). Nice color, N.Y.F.M. Ty 37 cancel, Extremely Fine	(Photo) E. II
736	7c Orange Vermilion (160). Red N.Y.F.M. ty. 38 cancel, tiny thin, Extremely Fine appearance	E. I
737	7c Orange Vermilion (160). Red N.Y.F.M. Ty. 62 cancel, Very Fine	(Photo) E. II
738	7c Orange Vermilion (160). Horiz. pair, Bold N.Y.F.M. Ty 16 cancel, a beautiful pair, Extremely Fine	(Photo) 18.50+
739	☒ 7c Orange Vermilion, 1c Ultramarine (158, 160) Tied bold unusual negative U.S. in Cogged Circle , Harrisburg, Pa. pmk., on small cover to Belgium, Red New York Paid All Br. Transit , attractive Very Fine	(Photo) E. VIII
740	10c Brown (161). Bold N.Y.F.M. ty 20 cancel, Red transit, Extremely Fine	(Photo) E. I
741	10c Brown (161). Bold N.Y.F.M. ty. 91, Anchor & Stars in circle cancel, scarce, Very Fine	(Photo) E. III
742	10c Brown (161). Three copies, shades, diff. Red cancels, including New York Paid All , Extremely Fine	9.00+
743	10c Brown (161). Four copies, includes N.Y.F.M. Ty. 20, 38, 70 cancels, Extremely Fine	E. II
744	10c Brown (161). Five copies with Red cancels, including N.Y.F.M.'s, Town pmk., couple tiny creases, otherwise Very Fine lot	E. II
745	12c Blackish Violet (162). Red N.Y.F.M. cancel, Very Fine	(Photo) 8.00
746	12c Blackish Violet (162). N.Y.F.M. Ty. 37 cancel, Extremely Fine	(Photo) E. I



737

740

741

745

746

748



747

749

753

754

755

762



757

758

759

760

756



763

764

765

778



766

783

784

788



789

790

791

786

787

798



800

803

792

818

819

820

747	12c Blackish Violet (162). Brilliant Red N.Y.F.M. ty. 62 cancel, Extremely Fine (Photo)	E. II
748	12c Blackish Violet (162). Bold N.Y.F.M. ty. 38 cancel, corner creases in one, other Extremely Fine (Photo)	E. II
749	12c Blackish Violet (162). Horiz. Pair, N.Y.F.M. Ty. 85 cancel, thin corner perf, Extremely Fine appearance (Photo)	E. II
750	12c Blackish Violet (162). Minute spot in paper, otherwise Extremely Fine	6.00
751	12c Blackish Violet (162). Two copies, Red and Blue cancels, creases, Extremely Fine appearance	14.50
752	 12c Blackish Violet (162). Tied N.Y.F.M. Ty 20 cancel, clear Red New York Paid All Br. Transit on mourning cover to Italy, attractive and Very Fine (Photo)	E. VI
753	15c Yellowish Orange (163). Bold circle of V's cancellation, Extremely Fine (Photo)	E. II
754	15c Yellowish Orange (163). N.Y.F.M. Ty 1 cancel, Extremely Fine (Photo)	6.00+
755	15c Yellowish Orange (163). Ribbed Paper, Blue target cancel, Extremely Fine (Photo)	7.00+
756	15c Yellowish Orange (163). Clear N. York Steamship cancel, one short perf. Extremely Fine appearance (Photo)	E. II
757	30c Gray Black (165). Bold brilliant Red N.Y.F.M. ty. 104 cancel, Very Fine (Photo)	E. II
758	30c Gray Black (165). Red N.Y.F.M. ty 20 cancel, small thin, Extremely Fine appearance (Photo)	7.00+
759	30c Gray Black (165). Horiz. pair, Blue bars cancels, Very Fine (Photo)	14.00
760	30c Greenish Black (165a). Horiz. pair, crossroads cancels, light creases in one, other Extremely Fine (Photo)	12.50
761	30c Gray Black (165). Two copies, shades, St. Louis and Purple cancels, first with enormous margins, lt. creases, Extremely Fine appearance	14.50
762	90c Rose Carmine (166). Large margins, lovely color, Purple fancy grid cancel, a wonderful copy, Extremely Fine (Photo)	23.50
763	90c Rose Carmine (166). Bold dark Blue numeral in bars cancel, a beautiful stamp, Very Fine (Photo)	22.50
764	90c Rose Carmine (166). Lovely color, light town pmk., small thin, Extremely Fine appearance (Photo)	30.00
765	90c Rose Carmine (166). Lovely color, N.Y.F.M. ty 20 cancel, Extremely Fine (Photo)	20.00+
766	90c Rose Carmine (166). N.Y.F.M. ty 98 cancel, light crease, Extremely Fine appearance (Photo)	20.00+

1879 BANKNOTE ISSUE

767	2c Vermilion (178). Pair and six singles, selected for Cancels, includes, Blue towns, grid, target, crossroads, Fancy star, Very Fine lot	E. II
-----	--	-------



721



673



669



739

Belgium

via 1/2 York, Wash & England
around "Cuba"

Ernest Colson



720



674

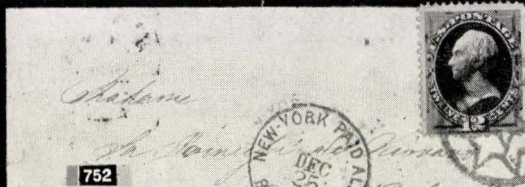

752



677



688



782

Reg. No. 51

Mess. Field, Leiter & Co

Madison Market St

p. Japanese Mail

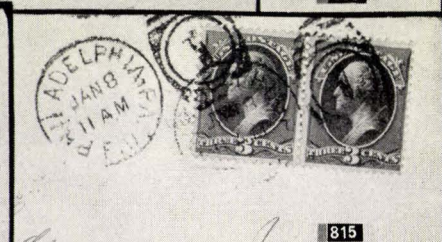

815

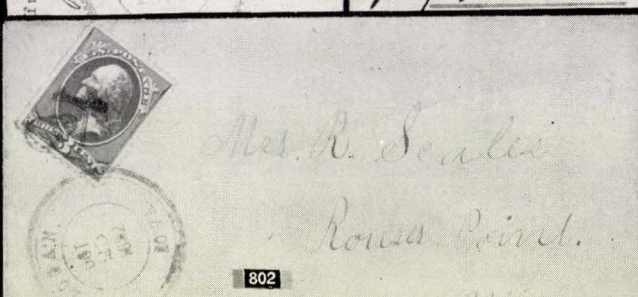

802

Mrs. R. Sealer

Rivers Point.

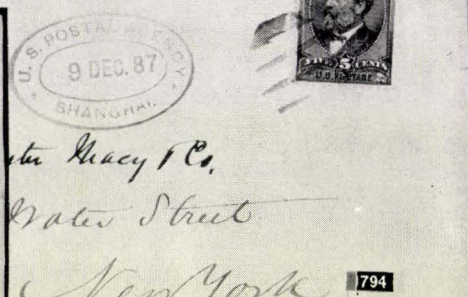

794

Mr. Macy & Co.

Water Street

New York

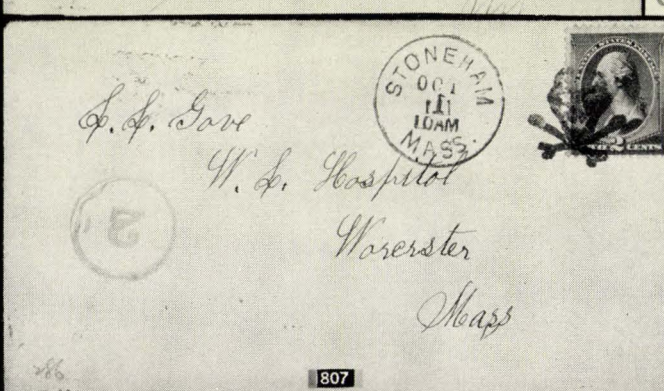

807

S. S. Gove

W. S. Hospital

Warester

Mass

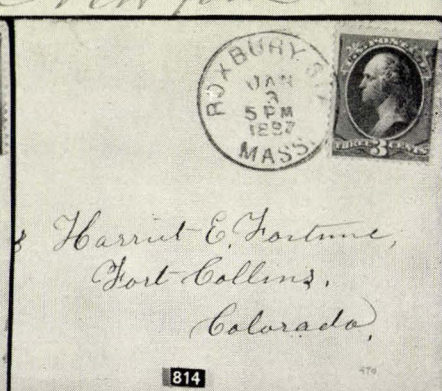

814

Harriet E. Fortune,

Fort Collins,

Colorado,

768	✉	2c Vermilion (178). Tied Purple crossroads, matching Washington, D. C. May 28, 1878 in matching unframed circle on small local cover, Very Fine	E. I
769		5c Blue (179). Two copies, bold Rosette cancels, Extremely Fine	E. II
770		5c Blue (179). Two copies, bold N. Y. F. M. ty. 96, 102 cancels one has tiny crease, otherwise Extremely Fine	E. II
771	✉	5c Blue (179). Tied by Blue bars, Chicago, Ill. pmk. on cover to France, also tied by Red New York pmk., French Transit, Very Fine	E. I
772		1c Dark Ultramarine (182). Seven copies, selected for Cancels, includes Maltese Crosses, Numerals, Starred Shield, Colored, Very Fine lot	E. II
773		2c Vermilion (183). Seven copies selected for Cancels, includes Pinwheels, Paid All , Patent, Numerals, Very Fine lot	E. II
774		3c Green (184). Seven copies selected for Purple Fancy Cancels, includes Stars, Maltese Crosses, Pinwheel, couple tiny creases, otherwise V. F. lot	E. I
775	✉	3c Green , 6c Pink (184, 186). Bold Fancy Star in Circle cancels, not tied, Medfield, Mass Sep 21, 1880 in Purple Double Oval, Very Fine	E. I
776		5c Blue (185). Horiz. pair, Supplementary Mail cancels, minute corner crease in one, other Extremely Fine	E. I
777		5c Blue (185). Six copies, selected for Fancy Geometric cancels, Very Fine lot	E. III
778		6c Dull Pink (186). Horiz. strip of 4, Doughnut cancels, attractive and Extremely Fine	(Photo) E. II
779		6c Pink (186). Five copies, selected for Cancels, includes Fancy Star, Geometrics, Purple Town, New York F.D., couple tiny creases, otherwise Very Fine lot	E. I
780	✉	6c Pink (186). Tied Purple Star in Circle cancel, matching Hanoverton, Ohio , Jul 27, 1878 pmk., Very Fine	E. I
781		10c Brown (188). Seven copies, selected for Purple Fancy Cancels Very Fine lot	E. II
782	✉	10c Brown (188). Tied by Blue Star in Circle cancel on 3c Green Entire (U163), clear Menomonee Falls, Wis. Jun 10, 1879 in Fancy Cogged circles pmk., "Reg. No. 51" ms, handstamped Registry numbers, Very Fine	(Photo) E. II
783		15c Red Orange (189). Clear Supplementary Mail pmk, Extremely Fine	(Photo) 5.00
784		15c Red Orange (189). Bold Fancy Rosette cancel, one short perf, otherwise Extremely Fine	(Photo) E. I
785		15c Red Orange (189). Six copies with diff. town pmks., two in color, couple tiny creases, otherwise Very Fine	E. II
786		30c Full Black (190). Vertical pair, numeral in bars cancels, Very Fine	(Photo) 7.50
787	☐	30c Full Black (190). Block clear N. Y. F. M. Ty. 98 cancels, Extremely Fine	(Photo) 25.00+

788	90c Carmine (191). Nice color, clear New York Registry cancel, Extremely Fine (Photo)	20.00
789	90c Carmine (191). New York Registry and light Red transit cancels, Extremely Fine (Photo)	20.00
790	90c Carmine (191). Nice color, New York Registry cancel, Extremely Fine (Photo)	20.00
791	90c Dark Carmine (191). Deep rich color, New York 1882 pmk, Pinhead Thin, Extremely Fine appearance (Photo)	20.00
792 ☐	90c Carmine (191). Horiz. Block of 6, New York Registry cancels, a scarce and attractive block, Very Fine (Photo)	145.00

1882-1888 BANKNOTE ISSUES

793	5c Yellow Brown (205). Three copies, crossroads, target, Purple Fancy Star cancels, Extremely Fine E. I	
794 ☒	5c Yellow Brown (205). Tied bars cancel, clear "U. S. Postal Agency, Shanghai" pmk, "pr. Japanese Mail" in ms. used to New York in 1887, a gorgeous cover, Extremely Fine (Photo)	E. III
795 ☒	5c Yellow Brown (205). Tied Red bars cancel, clear U. S. Postal Agency, Shanghai 24 Aug '86 pmk on cover front only, Very Fine appearance	E. I
796 ☒	5c Yellow Brown, 2c Red Brown, two (205, 210). Tied by targets on 3c Green Entire (U163), clear Errol, N.H. in double circle, stamps overlapped before use, Unusual and Attractive, Extremely Fine E. I	
797 ☒	4c Blue Green, 5c Yellow Brown (205, 211). Tied by Blue targets on 3c Green Entire (U163), South Milford, Ind. pmk., forwarded from Toledo with Toledo, O. Registered in Purple cogged oval, ms & handstamped Registry numbers, Very Fine cover E. II	
798	1c Gray Blue (206). Glen Allen, Va. Star Precancel , light crease, Extremely Fine appearance (Photo)	15.00
799	1c Gray Blue (206). Pair and 6 singles selected for Cancels, includes U. S. Mail monograms, Fancy Stars, Geometrics, Large "R", Very Fine lot E. II	
800	3c Green (207). Beautiful bold Leaf cancel, slightly short perf, otherwise Extremely Fine (Photo)	E. I
801	3c Blue Green (207). Eight copies selected for Cancels, includes Unusual Star in target, Colored Maltese Crosses, Very Fine lot E. I	
802 ☒	3c Blue Green (207). Tied by clear Skull & Crossbones cancel and by Logan, Iowa Oct 25, 1882 pmk., Extremely Fine (Photo)	E. V
803	6c Brown Red (208a). Lovely color, New York pmk., Extremely Fine (Photo)	11.00
804	10c Brown (209). Seven copies, Shades, selected for Cancels , one has small faults, otherwise Very Fine lot E. II	
805 ☒	10c Brown, 2c Red Brown (209, 210). Tied by Magenta Stars and clear matching Elery, Ohio pmks. on Registered cover, Very Fine E. I	
806 ☒	2c Red Brown (210). Tied Blue target, matching East Wilton, Maine pmk. on Overall Illustrated State of Maine Prison Inspectors envelope, Extremely Fine E. I	

807	✕	2c Red Brown (210). Tied bold unusual Skull & Crossbones cancel, Stoneham, Mass. pmk., Very Fine (Photo)	E. VI
808		4c Blue Green (211). Horiz. Strip of 3, Cedar Rapids 1885 pmks, Very Fine E. I	
809	✕	1c Ultramarine (212). Block of 9, clear circle of wedges cancels on each, an attractive block, perfs reinforced, Very Fine appearance E. II	
810	✕	1c Ultramarine (212). Horiz. pair, purple Fancy cork cancels, not tied, matching clear Mt. Desert Ferry, Maine , Very Fine E. I	
811		2c Green (213). Seven copies selected for Cancels, one with enormous margins, two have small thins, otherwise V.F. lot E. I	
812		3c Vermilion (214). Pair and 3 singles, Boston, New York, Philadelphia town pmks., Very Fine lot 20.50	
813		3c Vermilion (214). Seven copies, a wide variety of cancels, one has thin, otherwise Very Fine lot 28.00	
814	✕	3c Vermilion (214). Tied cork and by Roxbury Sta., Mass. Jan. 3, 1887 cancel, Ft. Collins, Colo Jan. 8, 1887 backstamp, Nine months earlier than First Day listed in Scott , Very Fine (Photo)	E. VI
815	✕	3c Vermilion (214). Horiz. Pair, tied Philadelphia Pa. F.D. and no. 1 in oval on cover to Austria, "8" transit cancel, Jan. 8, 1890 usage, Scarce and Very Fine (Photo)	E. III
816		5c Indigo (216). Pair and three singles, attractive cancels, Very Fine E. I	
817		30c Orange Brown (217). Horiz. Strip of 4, New York Registry cancel, small faults, Fine-Very Fine appearance E. II	
818		90c Purple (218). Lovely color, N.Y. Registry cancel, Extremely Fine (Photo)	19.00
819		90c Purple (218). Light New York Registry cancel, minute thin, Extremely Fine appearance (Photo)	19.00
820	☐	90c Purple (218). Block, gorgeous color, light New York Registry cancels, small thin in one stamp, otherwise Very Fine (Photo)	85.00

END OF SALE — THANK YOU

LOTS ON VIEW FROM OCTOBER 9th

OFFICE OPEN SATURDAY, OCTOBER 14th

ESTIMATES

Our sales contain many 19th Century covers and fancy cancellations. We have had many requests to give the estimated cash value on these lots. We are trying to place a fair net valuation on each lot as a guide for bidding when no catalogue value portrays the true value. The chart below will be used, for example E. IV means our estimate cash value on this lot is \$30.00 to \$40.00. Lots may actually realize more or less than these estimates and under no circumstances are these estimates to be considered reserves but merely a guide to bidding.

E. I	up to \$10.00	E. VIII	\$100.00 to \$150.00
E. II	\$10.00 to \$20.00	E. IX	\$150.00 to \$200.00
E. III	\$20.00 to \$30.00	E. X	\$200.00 to \$250.00
E. IV	\$30.00 to \$40.00	E. XI	\$250.00 to \$350.00
E. V	\$40.00 to \$50.00	E. XII	\$350.00 to \$500.00
E. VI	\$50.00 to \$75.00	E. XIII	\$500.00 to \$750.00
E. VII	\$75.00 to \$100.00	E. XIV	\$750.00 to \$1000.00
		E. XV	over \$1000.00

PRICES REALIZED

THIS SALE

\$1.00

OR ENTIRE YEAR \$3.50

IS YOUR COLLECTION FOR SALE ?

REALIZE IMMEDIATE CASH PLUS THE ADDED ADVANTAGE OF SELLING THROUGH OUR AUCTIONS

We will advance immediate cash up to 75% of our appraisal value, of what your collection should realize at auction.

Your collection will then be sold in one of our coming auction sales. All stamps are expertly and advantageously lotted in attractive, well illustrated catalogs. Lotting is meticulously planned under our personal supervision. Commission is 20% of the gross realization. Final settlement is made within five weeks after the sale. We have been continuously conducting stamp auctions in the United States for over thirty years.

Valuable collections and stamp holdings are especially wanted, but we will accept properties valued from \$500 upwards. Send all stamps direct for appraisal. Auction advance will be remitted within 48 hours following receipt. If not entirely pleased, stamps will be returned at our expense. If circumstances warrant due to bulk or value, we will travel anywhere to inspect important estates.

ROBERT A. SIEGEL

(Licensed and Bonded Auctioneer)

489 FIFTH AVENUE

NEW YORK CITY

(Tel. MU. 2-0980)

List of Prices Realized

THE NEWBURY COLLECTION

PART II

UNITED STATES

OCTOBER 17th, 18th, 1961

Robert A. Siegel
AUCTIONS

489 FIFTH AVENUE

NEW YORK 17, N. Y.

Tel.: MURRAY Hill 2-0980

Lot #	Price	Lot #	Price	Lot #	Price	Lot #	Price	Lot #	Price	Lot #	Price
1	110.00	16	850.00	31	40.00	46	60.00	61	170.00	76	120.00
2	135.00	17	3,000.00	32	27.50	47	47.50	62	85.00	77	165.00
3	140.00	18	1,050.00	33	37.50	48	65.00	63	67.50	78	95.00
4	100.00	19	450.00	34	45.00	49	65.00	64	45.00	79	220.00
5	65.00	20	110.00	35	40.00	50	80.00	65	80.00	80	270.00
6	55.00	21	95.00	36	20.00	51	25.00	66	625.00	81	100.00
7	60.00	22	160.00	37	55.00	52	130.00	67	72.50	82	120.00
8	190.00	23	52.50	38	25.00	53	170.00	68	35.00	83	110.00
9	75.00	24	55.00	39	40.00	54	140.00	69	65.00	84	110.00
10	160.00	25	42.50	40	220.00	55	140.00	70	400.00	85	57.50
11	280.00	26	150.00	41	450.00	56	400.00	71	370.00	86	110.00
12	1,400.00	27	38.00	42	135.00	57	500.00	72	80.00	87	310.00
13	360.00	28	32.50	43	85.00	58	270.00	73	300.00	88	500.00
14	370.00	29	52.50	44	80.00	59	460.00	74	150.00	89	210.00
15	850.00	30	85.00	45	200.00	60	775.00	75	155.00	90	450.00

Lot #	Price	Lot #	Price	Lot #	Price	Lot #	Price	Lot #	Price	Lot #	Price
91	220.00	153	18.00	215	130.00	277	85.00	339	25.00	401	75.00
92	160.00	154	20.00	216	110.00	278	425.00	340	35.00	402	100.00
93	875.00	155	21.00	217	100.00	279	80.00	341	10.00	403	41.00
94	425.00	156	32.50	218	87.50	280	25.00	342	500.00	404	30.00
95	170.00	157	20.00	219	125.00	281	40.00	343	110.00	405	25.00
96	400.00	158	62.50	220	87.50	282	65.00	344	80.00	406	18.00
97	1,350.00	159	52.50	221	85.00	283	65.00	345	30.00	407	40.00
98	180.00	160	77.50	222	82.50	284	3,600.00	346	31.00	408	26.00
99	270.00	161	62.50	223	115.00	285	17.00	347	25.00	409	18.00
100	90.00	162	55.00	224	150.00	286	77.50	348	15.00	410	18.00
101	22.50	163	60.00	225	675.00	287	55.00	349	95.00	411	14.00
102	42.50	164	375.00	226	675.00	288	420.00	350	50.00	412	14.00
103	170.00	165	50.00	227	450.00	289	27.50	351	75.00	413	60.00
104	27.50	166	190.00	228	130.00	290	30.00	352	27.00	414	175.00
105	35.00	167	160.00	229	45.00	291	42.50	353	13.00	415	210.00
106	40.00	168	290.00	230	42.50	292	19.00	354	22.00	416	67.50
107	27.50	169	75.00	231	42.50	293	30.00	355	16.00	417	67.50
108	13.00	170	40.00	232	40.00	294	17.50	356	7.50	418	70.00
109	18.00	171	24.00	233	325.00	295	17.00	357	50.00	419	34.00
110	14.00	172	7.50	234	140.00	296	25.00	358	52.50	420	38.00
111	25.00	173	8.00	235	90.00	297	65.00	359	260.00	421	28.00
112	60.00	174	5.00	236	42.50	298	45.00	360	50.00	422	21.00
113	26.00	175	5.00	237	27.50	299	21.00	361	82.50	423	26.00
114	37.50	176	27.50	238	16.00	300	50.00	362	175.00	424	19.00
115	67.50	177	65.00	239	155.00	301	13.00	363	220.00	425	67.50
116	42.50	178	60.00	240	105.00	302	6.00	364	37.00	426	22.00
117	45.00	179	52.50	241	37.50	303	18.00	365	32.00	427	280.00
118	47.50	180	13.00	242	250.00	304	15.00	366	7.50	428	325.00
119	16.00	181	8.00	243	85.00	305	11.00	367	40.00	429	340.00
120	10.00	182	70.00	244	60.00	306	22.00	368	135.00	430	47.50
121	32.50	183	57.50	245	32.50	307	37.50	369	35.00	431	85.00
122	28.00	184	18.00	246	27.50	308	14.00	370	27.50	432	110.00
123	50.00	185	7.50	247	47.50	309	15.00	371	10.00	433	120.00
124	70.00	186	47.50	248	52.50	310	11.00	372	7.00	434	115.00
125	130.00	187	27.50	249	14.00	311	110.00	373	6.50	435	46.00
126	270.00	188	47.50	250	10.00	312	17.00	374	25.00	436	62.50
127	115.00	189	24.00	251	37.50	313	16.00	375	90.00	437	32.00
128	40.00	190	24.00	252	180.00	314	60.00	376	175.00	438	10.00
129	55.00	191	12.00	253	75.00	315	47.50	377	67.50	439	16.00
130	200.00	192	16.00	254	190.00	316	14.00	378	16.00	440	13.00
131	550.00	193	19.00	255	185.00	317	10.00	379	12.00	441	9.50
132	525.00	194	57.00	256	300.00	318	22.50	380	20.00	442	16.00
133	475.00	195	10.00	257	1,700.00	319	11.00	381	11.00	443	77.50
134	220.00	196	19.00	258	290.00	320	17.00	382	9.00	444	77.50
135	110.00	197	26.00	259	70.00	321	11.00	383	45.00	445	55.00
136	110.00	198	15.00	260	50.00	322	25.00	384	19.00	446	34.00
137	67.50	199	37.00	261	45.00	323	60.00	385	17.00	447	28.00
138	310.00	200	130.00	262	42.50	324	30.00	386	30.00	448	75.00
139	170.00	201	16.00	263	36.00	325	52.50	387	87.50	449	12.00
140	200.00	202	65.00	264	20.00	326	47.50	388	50.00	450	30.00
141	140.00	203	45.00	265	25.00	327	37.50	389	24.00	451	10.00
142	65.00	204	35.00	266	23.00	328	82.50	390	20.00	452	31.00
143	47.50	205	22.50	267	20.00	329	85.00	391	20.00	453	19.00
144	40.00	206	17.50	268	17.00	330	80.00	392	11.00	454	10.00
145	32.50	207	40.00	269	22.00	331	27.50	393	17.00	455	26.00
146	30.00	208	22.00	270	25.00	332	27.50	394	19.00	456	18.00
147	30.00	209	400.00	271	20.00	333	21.00	395	25.00	457	7.50
148	32.50	210	20.00	272	75.00	334	85.00	396	34.00	458	7.00
149	25.00	211	42.50	273	67.50	335	47.50	397	19.00	459	370.00
150	18.00	212	150.00	274	72.50	336	95.00	398	12.00	460	280.00
151	9.00	213	130.00	275	60.00	337	55.00	399	450.00	461	57.50
152	12.00	214	120.00	276	140.00	338	140.00	400	18.00	462	60.00

Lot #	Price	Lot #	Price	Lot #	Price	Lot #	Price	Lot #	Price	Lot #	Price
463	57.50	525	52.50	587	42.50	649	24.00	711	23.00	773	6.50
464	72.50	526	10.00	588	20.00	650	32.50	712	6.00	774	10.00
465	30.00	527	11.00	589	22.00	651	32.00	713	20.00	775	10.00
466	24.00	528	9.50	590	22.00	652	45.00	714	16.00	776	5.50
467	165.00	529	130.00	591	13.00	653	19.00	715	15.00	777	27.50
468	525.00	530	13.00	592	10.00	654	17.00	716	11.00	778	19.00
469	25.00	531	65.00	593	12.00	655	27.00	717	20.00	779	9.50
470	17.00	532	16.00	594	11.00	656	62.50	718	18.00	780	8.00
471	7.00	533	28.00	595	40.00	657	6,000.00	719	16.00	781	24.00
472	13.00	534	11.00	596	180.00	658	420.00	720	18.00	782	38.00
473	22.00	535	7.00	597	130.00	659	260.00	721	36.00	783	21.00
474	7.50	536	21.00	598	20.00	660	180.00	722	8.00	784	6.00
475	12.00	537	165.00	599	15.00	661	72.50	723	5.00	785	8.50
476	6.00	538	15.00	600	32.00	662	45.00	724	13.00	786	5.50
477	12.00	539	17.00	601	6.50	663	32.50	725	9.50	787	31.00
478	13.00	540	16.00	602	20.00	664	22.50	726	24.00	788	14.00
479	18.00	541	12.00	603	11.00	665	45.00	727	20.00	789	23.00
480	16.00	542	9.00	604	22.00	666	55.00	728	10.00	790	29.00
481	14.00	543	7.00	605	11.00	667	13.00	729	15.00	791	10.00
482	6.50	544	16.00	606	29.00	668	18.00	730	13.00	792	90.00
483	21.00	545	11.00	607	35.00	669	62.50	731	21.00	793	10.00
484	17.00	546	165.00	608	24.00	670	42.00	732	10.00	794	34.00
485	12.50	547	200.00	609	42.50	671	20.00	733	7.50	795	18.00
486	8.00	548	29.00	610	50.00	672	10.00	734	7.00	796	7.50
487	52.50	549	44.00	611	21.00	673	70.00	735	7.00	797	22.00
488	60.00	550	21.00	612	16.00	674	52.50	736	5.50	798	16.00
489	27.00	551	7.00	613	75.00	675	7.50	737	8.50	799	6.00
490	28.00	552	7.50	614	65.00	676	30.00	738	29.00	800	11.00
491	17.00	553	9.00	615	26.00	677	11.00	739	85.00	801	8.50
492	15.00	554	23.00	616	16.00	678	13.00	740	11.00	802	42.50
493	18.00	555	210.00	617	22.00	679	8.00	741	37.00	803	30.00
494	8.00	556	65.00	618	10.00	680	9.00	742	25.00	804	11.00
495	5.00	557	38.00	619	15.00	681	6.50	743	11.00	805	13.00
496	12.50	558	10.00	620	27.00	682	8.00	744	14.00	806	4.50
497	42.50	559	6.00	621	34.00	683	24.00	745	13.00	807	100.00
498	57.50	560	11.00	622	11.00	684	28.00	746	6.50	808	16.00
499	72.50	561	15.00	623	11.00	685	20.00	747	14.00	809	5.50
500	37.50	562	62.50	624	8.50	686	10.00	748	22.00	810	4.50
501	12.00	563	50.00	625	9.00	687	10.00	749	19.00	811	5.50
502	9.00	564	23.00	626	25.00	688	29.00	750	7.00	812	21.00
503	8.50	565	36.00	627	115.00	689	19.00	751	6.50	813	20.00
504	42.00	566	7.00	628	18.00	690	7.50	752	75.00	814	42.50
505	20.00	567	21.00	629	30.00	691	10.00	753	19.00	815	32.50
506	30.00	568	24.00	630	62.50	692	7.50	754	12.00	816	7.50
507	12.00	569	36.00	631	11.00	693	26.00	755	14.00	817	13.00
508	10.00	570	26.00	632	12.00	694	10.00	756	17.50	818	22.00
509	8.00	571	15.00	633	42.50	695	8.00	757	21.00	819	12.00
510	5.00	572	6.50	634	45.00	696	8.00	758	5.00	820	37.50
511	24.00	573	33.00	635	37.50	697	8.00	759	8.50		
512	47.50	574	17.00	636	240.00	698	8.50	760	8.50		
513	30.00	575	17.00	637	42.00	699	12.00	761	12.00		
514	62.50	576	10.00	638	22.00	700	19.00	762	47.50		
515	46.00	577	170.00	639	7.00	701	16.00	763	18.00		
516	72.50	578	72.50	640	8.00	702	8.00	764	5.00		
517	67.50	579	10.00	641	3,600.00	703	21.00	765	25.00		
518	24.00	580	12.00	642	65.00	704	17.00	766	18.00		
519	28.00	581	52.50	643	50.00	705	17.00	767	11.00		
520	13.00	582	7.50	644	42.50	706	17.00	768	10.00		
521	23.00	583	80.00	645	21.00	707	10.00	769	14.00		
522	325.00	584	23.00	646	24.00	708	21.00	770	8.50		
523	2,400.00	585	20.00	647	2,700.00	709	23.00	771	7.50		
524	24.00	586	42.50	648	42.50	710	11.00	772	6.00		