

RARITIES OF THE WORLD



AT PUBLIC AUCTION



Robert A. Siegel
AUCTIONS

489 FIFTH AVENUE

NEW YORK, N. Y. 10017

Robert A. Siegel Auction Galleries, Inc.
 Prices Realized for
 Sale 267 1964 Rarities of the World

Lot#	Realized	Lot#	Realized	Lot#	Realized	Lot#	Realized	Lot#	Realized
1	1,900	37	1,700	73	3,500	108	2,300	144	625
2	6,750	38	550	74	1,150	109	1,650	145	400
3	800	39	1,050	75	1,400	110	650	146	750
4	1,000	40	375	76	600	111	1,250	147	200
5	4,000	41	475	77	600	112	525	148	1,400
6	1,900	42	675	78	575	113	850	149	1,250
7	6,000	43	600	79	450	114	800	150	500
8	1,500	44	500	80	550	115	350	151	275
9	270	45	1,900	81	500	116	400	152	1,600
10	450	46	1,350	82	1,900	117	250	153	1,650
11	400	47	800	83	550	118	625	155	285
12	375	48	500	84	2,100	119	275	156	200
13	475	49	625	85	260	120	175	157	350
14	650	50	240	86	450	121	475	158	2,900
15	450	51	750	87	575	122	675	159	725
16	2,100	52	825	88	460	123	190	159A	210
17	2,300	53	575	89	300	124	1,250	159B	210
18	600	54	725	90	600	125	500	159C	210
19	3,300	55	2,300	91	3,000	126	500	160	525
20	1,250	56	5,750	91A	500	127	1,750	160A	190
21	800	57	5,750	92	1,800	128	600	160B	475
22	3,100	58	5,750	93	725	129	625	161	950
23	7,250	59	5,750	94	775	130	425	162	825
24	350	60	5,750	95	675	131	550	163	450
25	550	61	5,750	96	750	132	1,800	164	600
26	875	62	350	97	1,050	133	550	165	1,050
27	400	63	925	98	450	134	1,100	166	1,400
28	425	64	800	99	1,100	135	925		
29	300	65	550	100	900	136	675		
30	325	66	475	101	550	137	1,350		
31	300	67	1,150	102	525	138	1,400		
32	650	68	1,250	103	625	139	450		
33	650	69	775	104	1,050	140	425		
34	650	70	1,200	105	450	141	450		
35	300	71	1,550	106	67,000	142	425		
36	400	72	8,000	107	900	143	600		

267th SALE

RARITIES

OF THE

WORLD



AT PUBLIC AUCTION

THURSDAY, FEBRUARY 27TH, 1964

AT 8 P. M.

Hotel Plaza, Crystal Room

Robert A. Siegel
AUCTIONS

489 FIFTH AVENUE NEW YORK, N. Y. 10017

Tel.: MUrray Hill 2-0980

CONDITIONS OF SALE

1. The terms of sale are strictly cash to the highest bidder. All buyers are expected to pay for lots within three days of receipt, unless special arrangements have been made prior to the sale.
2. All bids are per lot as numbered in the catalogue and not per piece, unless otherwise announced by the auctioneer at the time of sale.
3. Any lot the description of which is incorrect is returnable only within three days of receipt. All disputed lots must be returned intact as received. Lots containing five or more stamps are not returnable at any time. No lots may be returned by purchasers who have had the opportunity to examine them before the sale.
4. Successful mail bidders, unless they are known to us or supply acceptable references, will be notified of the amount of the lots secured for them, and are expected to send payment in full before the lots are forwarded.
5. If the purchase price has not been paid within the time limit, or lots taken up within seven days from date of sale, they may be resold and any losses arising from such sale charged to the defaulter.
6. All stamps are sold as genuine, except where sold "As Is." Claims for any lot proving otherwise, must be made within two weeks from date of sale.
7. The right is reserved to group two or more lots, also withdraw any lot or lots from the sale, or to act on behalf of the seller.
8. Until paid for in full all lots remain the property of Robert A. Siegel.
9. No commission is charged for buying at our sales, but all forwarding charges will be added to the purchase price.
10. Upon written application lots may be sent for examination prior to the auction, conditional upon being mailed back by registered mail, adequately insured, within 24 hours of receipt. The applicant is completely responsible for all lots sent for examination, and for the insurance of same against mishap, from the time of receipt until they are actually received back, and is to pay all expenses of postage and insurance.
11. The placing of a bid shall constitute acceptance of the foregoing conditions of sale.

ROBERT A. SIEGEL

GREGORY MOZIAN, Licensed Auctioneers

In sending bids, always state the highest price you are prepared to pay for the lot. Your limit will not be used as a starting bid unless absolutely necessary.

DESCRIPTIONS

Superb or Extremely Fine—the finest condition for noteworthy, outstanding copies.

Very Fine (VF)—means that there is a slight deviation from the above.

Fine (F)—means that the perforations do not touch the design on issues after 1890, but in some cases may just touch in earlier issues; if used, fairly lightly cancelled.

Very Good (VG)—means that the appearance is generally fine but that the perforations cut the design slightly.

Good (G)—means average off-centering; or fairly attractive with slight defects
Original gum is not to be expected on 19th Century stamps up to 1888 unless so stated.

Scott 1964 Specialized United States Catalogue is used for cataloging our lots of United States and Scott's Standard Catalogue, 1964 for others.

WE SOLICIT FINE MATERIAL FOR FUTURE SALES

267th SALE
FEBRUARY 27th, 1964

BID SHEET

ROBERT A. SIEGEL, Inc.
489 Fifth Avenue
New York, N.Y. 10017
Tel.: MUrray Hill 2-0980 (Area Code 212)

Please purchase for me at your auction to be held **February 27th, 1964**, the lots named below, the prices annexed being my limit on each lot. I agree to remit for purchases in accordance with the **Conditions of Sale** and to return no lots later than three days after receipt.

REFERENCES PLEASE
(if unknown to us)

SIGNED

[illegible]

VALUATIONS

Upon request, estimate of value furnished on any lots in this auction.

UNITED STATES

POTMASTER PROVISIONALS



- 1 ☒ **Baltimore, Md. 5c on Bluish (3X3).** Margins all around, showing Frame Line at L. & T., tied by Blue "5" in oval & matching "Paid", another "Paid" and clear "Baltimore, Md." pmk. on neat cover to Capitol Hill, Washington, faint toning from gum, A gorgeous cover, A Very Fine, Ex Caspary 2200.00



- 2 **Baltimore 10c Black on Bluish (3X4).** Full margins, with Sheet Margin at L., full frame line at B. & traces on other two sides, tied to small piece by clear Blue "10" in oval, another Blue cancel at L., Expertly Re-paired at L.L. ONLY TWO COPIES KNOWN, A Most attractive Example of this Fabulous Rarity 12,500.00

LOTS ON VIEW FROM FEBRUARY 17th
OFFICE OPEN SATURDAY, FEBRUARY 22nd

- 3 ☒ **Baltimore, Md. 5c Blue on Buff Entire (3XU2).** Exceptionally clear strike, matching Baltimore pmk, small sealing wax stain, A Rare & Beautiful Cover, Very Fine 1100.00
- 4 ☒ **Baltimore, Md. 5c+5c Red & Blue on Buff Entire (3XU6).** Clear Blue Baltimore, Md. pmk., light sealing wax stain at center, Extremely Rare, Fine 1600.00

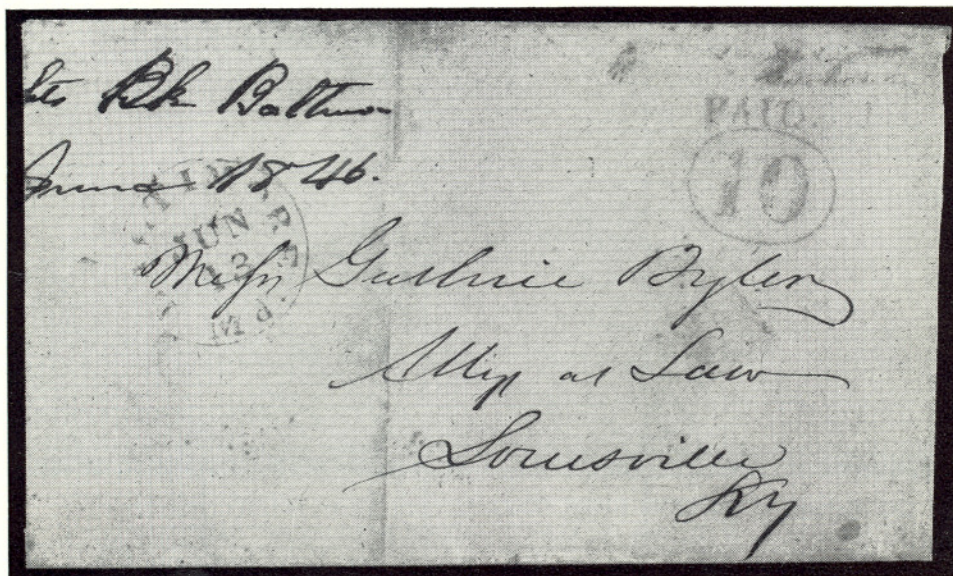

- 5 ☒ **Baltimore, Md. 10c Red on Buff Entire (3XU10).** Clear Blue Baltimore pmk., on 1846 cover to Ky., Attractive Example of this great Rarity, Fine with P.F. Certificate. Only one other known 4000.00

We will show for the first time at a stamp auction sale colored slides of each lot as they are being offered. After the auction upon request we will be glad to loan this group of colored slides, showing over a quarter of a million dollars catalog value of seldom seen rarities, to stamp clubs to view at their local club meetings.

Upon request we will gladly reserve seats for this auction to be held at the Crystal Room, Hotel Plaza. Reservations will be held until 7:50 P. M.

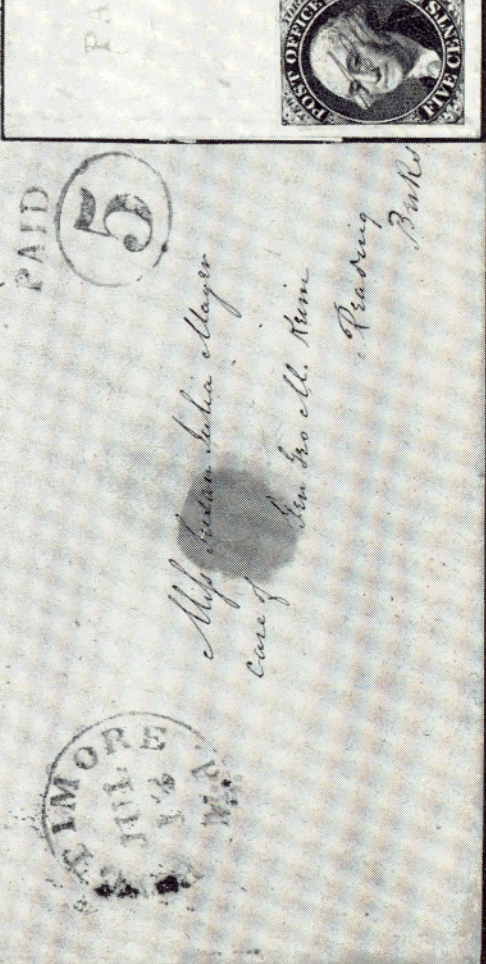
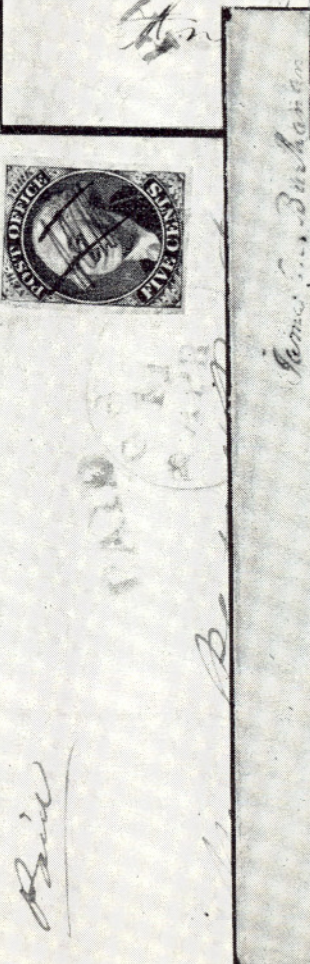
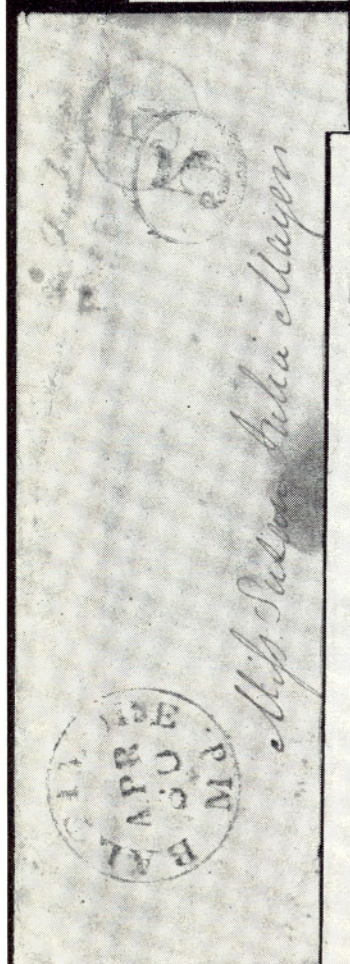
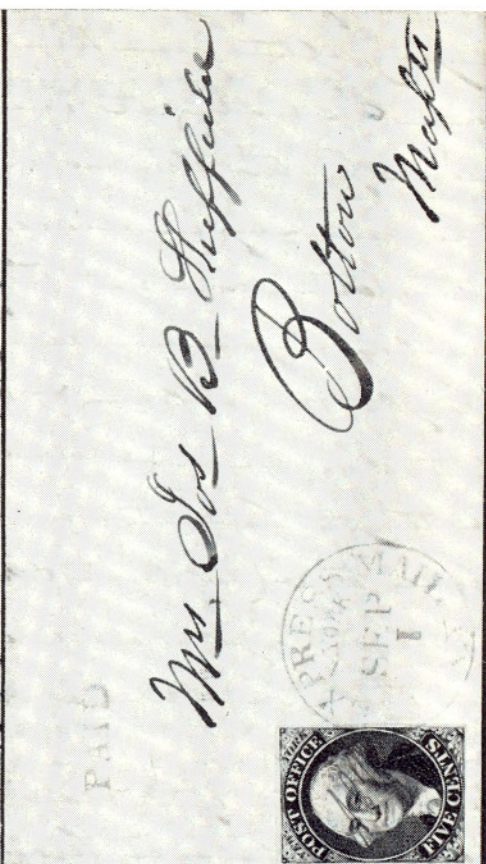
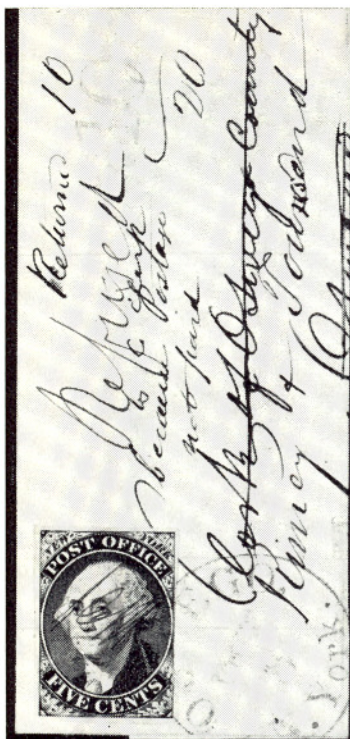



- 6 **Brattleboro, Vt. 5c on Buff (5X1).** Margins all around, Wonderful Color & Impression, neat Red "Paid" cancel, faint thins, still a Handsome Example of this Rarity, Very Fine Appearance 1350.00
- 7 **Millbury, Mass. 5c Black (7X1).** Margins except slightly in at B. & R., Lovely Color & Impression, tied by Red Crayon, clear Red Millbury pmk. on piece, light cover fold thru stamp, still an Unusually Attractive example of this seldom offered Rarity 4500.00
- 8 ★ **5c New Haven, Ct. Red on White (8XU1).** Signature in Magenta, The Discovery Copy, cut close, faded, and with faults, but a presentable copy of this, great Rarity, with P.F. Certificate catalogues as entire 9500.00

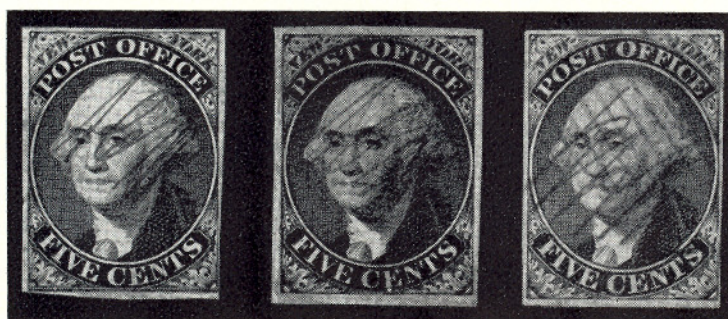

- 9 ★ **New York 5c Black (9X1).** Pos. 31, Double Frame Line at B., Margins all around, fresh, Very Fine 500.00
- 10 **New York 5c Black on Blue (9X1a).** Large margins all around, light Blue ms cancel, A Magnificent example of this Rare Variety. Extremely Fine 400.00

- 11 **New York 5c Black, Signed "R. H. M." (9X1b).** Pos. 11, Margins all around, Red grid cancel, minute thin, V.F. appearance, a Very scarce stamp. Ex Moody 450.00
- 12 ☒ **New York 5c Black (9X1).** Pos. 3, Margins all around, just clear at L. L., Exceptional Color & Impression, tied by Red **U. S. Express Mail, N. Y.** pmk., matching "Paid", on neat folded Sept. 1, 1845 cover to Boston, A Rare and Wonderful Cover, Very Fine E. XII
- 13 ☒ **New York 5c Black (9X1).** Clear to Large Margins all around, Magnificent Color & Impression, tied by clear **Oswego, N. York** pmk., matching "Steam Boat" and "10" on cover to Oswego, "**Refused**", and returned to N. Y., ms "Refused" because Postage not Paid, "Returned 10" in ms. added to Original Charge & "20", A Remarkable Cover, Very Fine E. XIII
- 14 ☒ **New York 5c Black (9X1).** Large margins all around, ms. lines & tied by Red **Boston 5cts** on cover **To New York**, Red "Paid", stamp barely affected by cover fold, An Extremely Rare & Attractive Usage E. XIII
- 15 ☒ **New York 5c Black (9X1). Horiz. Strip of Three,** Pos. 36-38, Large Margins except in at L., Blue ms. Cancels, Red N. Y. pmk., matching "Paid" in Arc, Blue ms "15", on Oct 1845 folded cover to Philadelphia, light natural wrinkle in two stamps, A Very Rare Cover E. XIII



- 16 ☒ **New York 5c Black (9X1). Horiz. Strip of Four,** Pos. 31-34, first with **Double Frame** Line at B., Large Margins except just clear at L., tied by Blue ms cancels, matching "20", Red N. Y. pmk., matching "Paid" in Arc on folded Oct. 1845 cover to Ohio, barest trace of cover fold in one stamp, A Pretty & Outstandingly Rare Cover E. XV



- 17 ☒ **Providence, R. I. 5c Black (10X1).** Margins all around, barely clear at L., ms "V" and tied by Red "Providence R. I." pmk., matching "Paid" and "5" on neat folded 1847 cover to Boston, Very few examples of this stamp tied by town pmk are known, A Rare & Pretty cover, Very Fine Ex Caspary 1200.00
- 18 ★ **Providence, R. I. 5c, 10c Black (10X1, 10X2).** Complete Sheet of 12, Incl. one of latter, fresh, o.g., wide pre-printing paper fold in one stamp, Very Fine 900.00

PRICES REALIZED

THIS SALE

\$1.00

OR ENTIRE YEAR \$4.50



- 19 ☒ **St. Louis, Mo. 5c on Greenish (11X1).** Two Copies, One with Large margins all around, other with Large to Huge margins except frame touched at B., Sheet margin at T., tied by clear Red "St. Louis, Mo" pmk., matching "Paid" on neat folded 1845 letter to Jefferson City, a Beautiful Cover, Very Fine Ex. Caspary **E. XV**



- 20 **St. Louis, Mo. 5c on Greenish (11X1).** U.L. Sheet Corner Copy, large to Enormous margins all around, clear Red "Paid" cancel, ms. offset on back shows thru faintly, tiny tears in margin far from design, still a Magnificent copy of this scarce stamp, Extremely Fine **650.00**
- 21 **St. Louis, Mo. 10c on Greenish (11X2).** Huge margins all around, Rich Color, Red St Louis pmk., minute thin specks, Extremely Fine appearance **650.00**

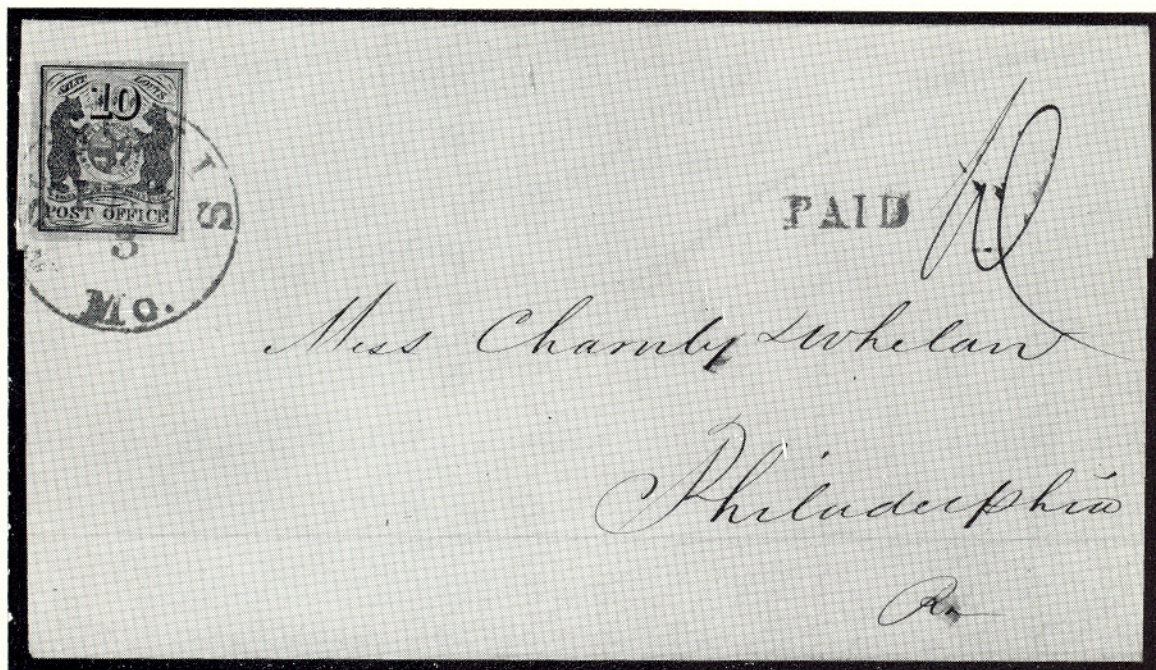

- 22 ☒ **St. Louis, Mo. 10c on Greenish (11X2).** Ty. III., Huge margins all around, Brilliant Impression, tied by clear Red "St Louis, Mo." pmk., matching "Paid" on neat folded 1846 cover. A Magnificent Cover, Extremely Fine 1000.00
- 23 ☒ **St. Louis, Mo. 10c, 20c on Gray Lilac (11X5, 11X6). Se-Tenant Pair,** Enormous margins except inner frame just touched at left, tied by ms. line and by Red "St Louis, Mo" pmk., matchng Paid, ms "30", on neat folded 7½"x3½" letter Probably Unique, A Lovely Example of one of the Rarest Postmaster Provisional covers E. XV

NINETEENTH CENTURY GENERAL ISSUES

- 24 ☒ **5c Red Brown (1).** Large margins all around, tied by Beautifully struck large Red "6" in circle, matching "New York" pmk., on neat folded 1850 cover to New York, a stampless cover with matching "6" accompanies, a Lovely Example of this Very Scarce Ship marking, Very Fine E. XII
- 25 **10c Black (2).** Horiz. Pair, Pos. 14-15R1, Ample to Enormous margins all around, Magnificent Color & Impression, Vivid Red grid cancels, A Gorgeous pair, Extremely Fine 350.00

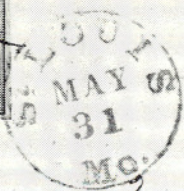

PAID

30

Mrs. Chanley Wheeling

23

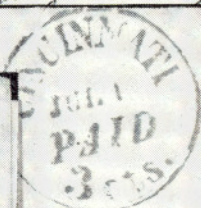

M. Kemball Esq.
Museum
Boston
Mass

24

James Mitchell,
Rehoboth,
Perry County,
Ohio

28

By America



Mrs. Roger Merrill
care of Aaron True Esq
Litchfield

32

Thames
France



33

Ben. L. Wiley
Pana Illi



30

Henniger Ho
and Charles
Swiss

35



- 26 ★ **5c Red Brown, 5c Brown, 10c Black Reproductions (3, two, 4). Sheet Corner** Copies, Large to Enormous margins all around, with full sheet margins, Beautiful Rich Colors, Extremely Fine, A Magnificent Trio E. XIV
- 27 **1c Blue Ty. II (7).** Horiz Strip of 3, Horiz Pair & two singles, Pos. 2, 12-13, 22-24, 33L2 showing **Complete Reconstruction of Major Crack**, Huge margins to barely touched, a Fine-Very Fine Study of this Popular Variety 465.00
- 28 ☒ **3c Orange Brown (10).** Pos. 92R1E, Margins all around, Red grid cancel, not tied, Clear matching **Cincinnati Paid 3cts Jul 1** pmk. on neat folded 1851 cover, **First Day Of Issue**, a Rare & Beautiful Cover, Very Fine E. XII
- 29 ★ **5c Dark Red Brown (12).** Clear to large margins all around, Fresh, Brilliant Rich Color, tiny cut in top margin, Extremely Fine appearance 525.00
- 30 ☒ **5c Red Brown (12).** Margins all around, tied by Red Grid, **New York pmk.** and French Transit on neat folded May 20, 1856 folded Letter to France, Red "Br. Pkt." pmk. and French 13 Decimes Handstamp, A Rare and Beautiful Cover, Very Early usage, V. F. E. XII
- 31 ☐ **12c Black (17). Block** of 4, Pos. 32-33, 42-43R1, margins all around, neat grid cancels, trivial tiny crease in U. R. corner, otherwise Very Fine, a Beautiful Block 350.00
- 32 ☒ **12c Black Diagonal Bisect (17a).** Large Margins, Brilliant Color, tied by San Francisco pmk. on neat folded 1853 cover to Maine, A Rare & Lovely Cover, Very Fine 500.00
- 33 ☒ **1c Blue Ty. 1A (19, three).** Pos. 98, 99, 100R4, Magnificent Rich Colors, tied by Jonesborough, Ill. pmk. on neat Embossed Envelope, one stamp has few clipped perfs, others Fine, a Rare & Most Attractive Cover 750.00+
- 34 ★☐ **1c Dark Blue Ty. II (20).** Left Vertical Margin Block of 6 with large part of **Imprint and No. 2**, fresh, full o.g., Fine, an Excessively Rare Block E. XIII
- 35 ☒ **5c Red Brown Ty. I (28).** Three Copies, Brilliant Color tied by New Orleans Aug. 23, 1857 pmks, Red "New York Paid 12", on neat folded letter to Paris, **Earliest Known Usage**, one stamp barely in at R., otherwise Very Fine E. XII
- 36 ☒ **5c Indian Red, 10c Green Ty. III (28A, 33).** Tied by clear New Orleans 1859 pmk, "New York 12", clear Red **Short Paid** in Octagon, on cover to France, signed by Ashbrook who states "Indian Red Color Ridgeways 7-K 'Mahogany Red,'" A Colorful & Very Rare Cover, V. F. E. XII



27



31



34



39



43



18



44



49

- 37 ★ **5c Brown August (57).** Well Centered, Brilliant Color, fresh, full o.g., despite two very slightly short perfs, a most desirable copy of this Rarity, with P.F. Certificate 1400.00
- 38 ★ **24c Violet August (60).** Lovely Rich Color, fresh, Extremely Fine, a wonderful Example of this Rare stamp, with P.F. Certificate 575.00
- 39 ★ **3c Pink (64).** Block, Wonderful Brilliant Color, fresh, full o.g., faint vertical crease in R. pair, Fine 1700.00
- 40 **3c Rose (65).** Tied fancy bold New York pmk. on beautiful **Lincoln Mourning cover**, unusual pristine condition, Scarce E. XII
- 41 **3c Rose Pink (64a).** Barely tied with Washington D.C. pmk. with another strike on Magnus type Patriotic cover in full colors of Lincoln and Gen. Scott, Very Fine, Rare design E. XII
- 42 **1c Blue, 5c Brown, 90c Blue (63, 72, 76).** Tied by unusual large unframed grids, Red "N. York Br. Pkt. Paid" on 7"x4" cover to Liverpool, "per Steamer 'China'" in ms., an attractive and Very Rare Quadruple Rate Cover, Fine, signed by Ashbrook 900.00+
- 43 **1c Blue E. Grill (86). Block of Eighteen (3x6)** Gorgeous rich color, neat cork cancels, above average centering, trivial tiny crease in one corner stamp, otherwise F.-V.F., an Amazingly fresh and Beautiful Showpiece, probably the largest block known of this stamp 1045.00+
- 44 P **15c, 24c, 30c Pictorials Inverted Centers, Card Proofs (120aP, 121aP, 129aP).** Extremely Fine 600.00



45

46

47

- 45 **15c Brown & Blue Inverted Center (119a).** Deep Rich Colors, light dotted cork cancel, faint age toning, Fine Example of this Rarity 2500.00
- 46 **24c Green & Violet Inverted Center (120b).** Fresh, Brilliant Colors, Red unframed grid cancels, trivial tiny marginal corner crease, Fine appearance, a Most Attractive Example of this Popular Rarity 1900.00
- 47 **90c Carmine & Black (122).** Tied on small piece by black cork and red transit marking, "New York 9, May 10" pmk. on piece (Possible use, triple rate to Brazil via France; U.S. received credit 3c per ¼oz., single rate 33c) An extremely Rare piece as only one cover is known with this stamp, Very Fine —
- 48 **6c Carmine, 30c Black Grills (137, 143).** Horiz. Pair of latter, Tied by neat circles of Wedges. Red Boston Paid, clear "London Paid 5 Ju. '71" transit on Bissell Cover to India, 6c centered to U.R., 30c are Centered & Extremely Fine, A Most Attractive & Extremely Rare Cover E. XIII

per Steamer "China"

42

To the

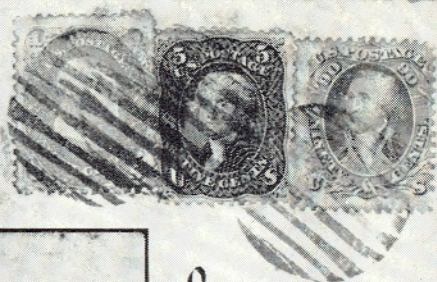

36



PAID

pl

INDIAN

48



ATION MOURNS

40

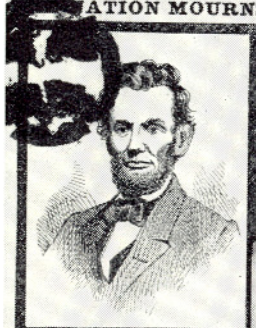

ITS CHIEF HAS FALLEN



NUGGUR,

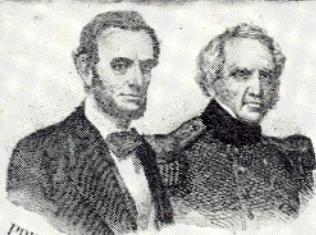

PRESIDENT LINCOLN GEN. SCOTT



41

PAID
DIETZ & NELSONS
BRITISH COLUMBIA &
VICTORIA
EXPRESS



Lum tai
Yale
B. 教

150

肉火肉教

聯泰生

Lidale,
ter
cas

- 49  **30c Black Grill (143).** Block, Well centered, fairly light brush cancel, trivial, barely visible creases in top pair, others Fine, an Attractive and Extremely Rare block, Probably Unique, unlisted used in Scott, with P. F. Certificate E. XIV
- 50 **6c Carmine Lincoln, Double Impression (148b).** Wonderful Brilliant Color, Nice Impressions with Double Clearly Shown, light segmented cork cancel, separated by scissors at T. & B., blunting perfs, s.e. at R., Attractive Example of this Rare Variety E. XIII



- | | | | | |
|---|------|------|------|------|
| 51 | 52 | 53 | 54 | 55 |
| 51 ★ | 52 ★ | 53 ★ | 54 ★ | 55 ★ |
| 30c Greenish Black Reissue (176). Rich Vivid Color, Exceedingly Fine Centering, separated by scissors, as always, blunting bottom perfs, A Gorgeous and Unusually Fine Copy of this scarce stamp, signed E. Stern, with P. F. Certificate 550.00 | | | | |
| 90c Violet Carmine Special Printing (177). Extremely Fine with P. F. Certificate 550.00 | | | | |
| 10c Brown (187, 188). Horiz. pair, with and without secret mark, fresh, full o.g., Fine with P. F. Certificate, not listed unused in Scott — | | | | |
| 30c Greenish Black Special Printing (201). Extremely Fine with P. F. Certificate 525.00 | | | | |
| 2c Scarlet Vermilion Special Printing (203). Extremely Fine with P. F. Certificate, Very Rare 1600.00 | | | | |

COLUMBIAN ISSUE

- 56 ★ **1c-50c Columbians (230-240).** Imprint Plate No. Strips of 4, 30c part o.g., 2c no gum, 5c minor thins, otherwise fresh, mostly V.F. Set with some values mint 578.50
- 57 ★ **\$1.00 Columbian (241).** Top Imprint Plate No. Strip of 4, Brilliant Color, small thins in one, trivial tiny thin specks in two others, Very Fine appearance 475.00
- 58 ★ **\$2.00 Columbian (242).** Bottom Imprint Plate No. Strip of 4, Deep Brilliant Color, fresh, tiny thin in one, tiny air bubble in one perf, otherwise Very Fine 500.00
- 59 ★ **\$3.00 Columbian (243).** Bottom Imprint Plate No. Strip of 4, Centered, Large margins, magnificent Brilliant Color, tiny thins in two stamps & in selvage, otherwise Very Fine 1200.00
- 60 ★ **\$4.00 Columbian (244).** Bottom Imprint Plate No. Strip of 4, Centered, Wonderful Rich Color, small thin in selvage, otherwise Very Fine 1750.00

No. 93

AMERICAN BANKNOTE COMPANY.

W

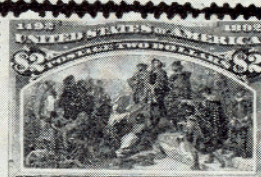

No. 105

AMERICAN BANKNOTE COMPANY.

AA



BB

AMERICAN BANKNOTE COMPANY.

No. 106



CC

AMERICAN BANKNOTE COMPANY.

No. 107



DD

AMERICAN BANKNOTE COMPANY.

No. 108

- 61 ★ **\$5.00 Columbian (245).** Bottom Imprint Plate No. Strip of 4, Lovely Color, tiny natural paper speck in one stamp, minor thinnings at outer edge of selvage, otherwise Very Fine 1650.00
- 62 ★ **\$1.00 Columbian (241).** Block, Brilliant color, fresh, Fine 425.00
- 63 ★ **\$3.00 Columbian (243).** Block, Beautiful Rich Color, fresh, Fine 1200.00
- 64 P **30c Columbian Black Trial Color Card Proof (239TC).** Imprint Plate No. Pane of 50, lightly creased on part, Very Fine appearance, Very Rare unlisted proof **E. XV**
- 65 ★ **\$5.00 Dark Green (263).** Block, Brilliant Color, Fresh, Fine 1000.00
- 66 ★ **6c Brown U. S. I. R. Wmk. (271a).** Horiz Plate No. (248) and Part Imprint Pair, Brilliant Color, fresh, mint, a pretty pair of this scarce variety, Fine, with P. F. Certificate 800.00+
- 67 ★ **\$1.00 Trans-Mississippi (292).** Mint Block, fresh, Very Fine 1150.00
- 68 ★ **\$1.00 Trans Mississippi (292).** Block, fresh, Exceptionally Fine 1150.00
- 69 ★ **\$1.00 Trans Mississippi (292).** Mint Block, fresh, centered to B. Fine 1150.00
- 70 ★ **\$2.00 Trans Mississippi (293).** Block, Vivid Color, Fine 1600.00

TWENTIETH CENTURY



71

72

73

- 71 ★ **1c Pan American, Inverted Center (294a).** Fresh, Very Fine 1350.00
- 72 ★ **2c Pan American, Inverted Center (295a).** Centered, Large margins, fresh, a Wonderful copy of this Great Rarity, Extremely Fine 4500.00
- 73 ★ **4c Pan American Inverted Center (296a).** Centered, fresh, despite one slightly short perf, one of the Finest known copies of this Rare stamp 1600.00
- 74 ★ **5c Blue Lincoln Imperf (315).** Centerline Block, Extremely Fine 1650.00
- 75 ★ **5c Blue Lincoln Imperf (315).** Matched Set of Four Arrow Blocks, Extremely Fine 2200.00
- 76 ★ **5c Blue Lincoln Imperf. (315).** Mint Top Impt. Plate No. Block of 6, tiny natural crease in one, Extremely Fine 900.00
- 77 ★ **5c Blue Lincoln Imperf. (315).** Mint B. Impt. Plate No Block of 6, tiny natural gum wrinkles, Extremely Fine 900.00
- 78 ★ **5c Blue Lincoln Imperf. (315).** Mint Left Impt Plate No. Block of 6, tiny natural gum wrinkles, Extremely Fine 900.00
- 79 ★ **5c Blue Lincoln Imperf (315).** Mint Right Impt. Plate No. Block of 6, trivial tiny crease in U. L. Corner, otherwise Extremely Fine 900.00
- 80 ★ **5c Blue Coil (317).** Vertical Pair, centered slightly to R., fresh, Very Fine 450.00



25



29



37



38



50

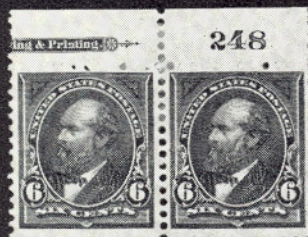

66

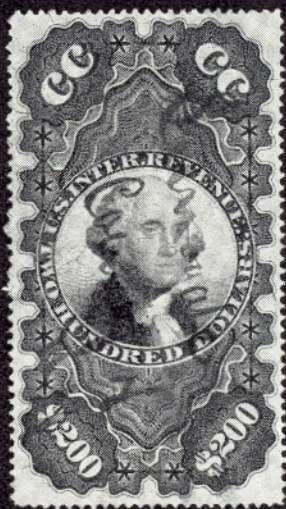

118

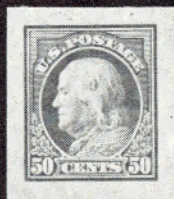

EX 89

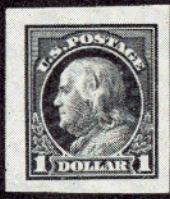

103



116



117



80



87

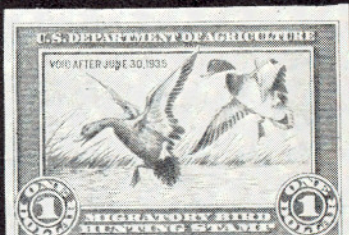

122



127



144



110



62

63

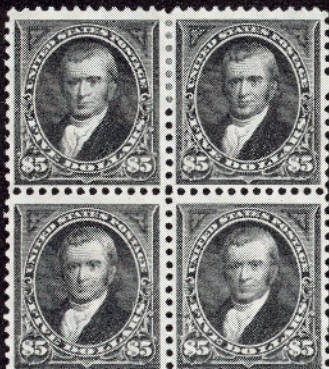

65



67



68

69



70



74

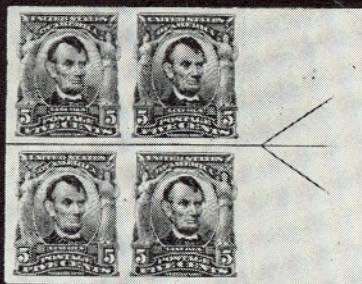
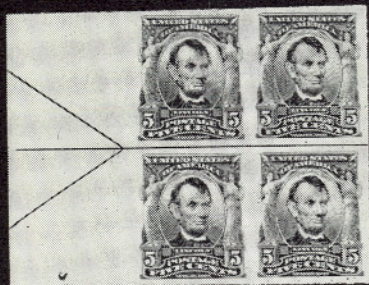

BLUISH PAPERS

- 81 ★ 3c Deep Violet Bluish Paper (359). Block, Very Fine 500.00



82

83

84

- 82 ★ 4c Orange Brown Bluish (360). Brilliant, fresh Example of this Rarity, Very Fine 1600.00
- 83 ★ 5c Blue Bluish (361). Beautiful fresh copy of this scarce stamp, tiny guarantee mark on back, Very Fine 500.00
- 84 ★ 8c Olive Green Bluish (363). A Magnificent, fresh Copy of this Rare stamp, Extremely Fine 1450.00
- 85 ★ 10c Yellow Bluish (364). Block centered to R. Fine 500.00
- 86 ★ 15c Pale Ultramarine Bluish (366). Block, Very Fine 450.00
- 87 3c Deep Violet Orangeburg Coil (389). Very Fine, with A. P. S. Certificate, Rare 550.00
- 88 ★ 10c Panama Pacific, Perf 10 (404). Mint Block, Extremely Fine 425.00
- 89 P 8c-\$1.00, 1912-19 Small Die Proofs (414P-418P, 421P, 423P, 513P). Scarce, F.-V. F. 800.00
- 90 ★ 30c Orange Red, Perf 10, Unwatermarked (439 var). Block with sheet margin at L., Fine, With P. F. Certificate, not listed in Scott E. XIII
- 91 ★ 5c Carmine Imperforate Error (485). Mint Block of Twelve, two middle stamps the Errors, Superb 3000.00
- 91A ★ 2c Rose A. E. F. Booklet Pane of 30 (499f). Including Rare Original Booklet with 11 Interleaves, fresh, Fine, with P. F. Certificate 475.00
- 92 ★ \$2.00 Orange Red & Black (523). Top Double Plate No. & Arrow Block of 8, Cpl. Set of 4 Corner Blocks, Centerline Block, Left, Right & Bottom Arrow Blocks of 4, fresh, few minor natural gum wrinkles nearly all Very Fine, A Beautiful complete set of this scarce & popular Stamp 3375.00
- 93 ★ \$5.00 Deep Green & Black (524). Top Double Plate No. & Arrow Block of 8, 4 Corner Blocks, Left, Right & Bottom Arrows & Centerline Block of 4, Very Fine, nearly all mint, a Beautiful complete position set 1125.00
- 94 ★ 2c Carmine Offset Imperf Ty. VII (534B). Block, Large margins all around, Very Fine, Rare & Undercatalogued 700.00
- 95 ★ 2c Carmine Rose Ty. II (539). Block, fresh, perfs just touch to just clear at top of bottom pair, top pair Extremely Fine, this is probably the finest known Block of this stamp, which is usually found cut into, one of the most Grossly undercatalogued of U. S. Regular Issues, A Most Desirable Piece 450.00



81



85



86



88



90

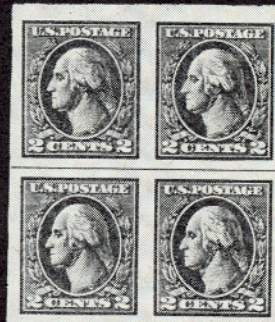

94



91



95

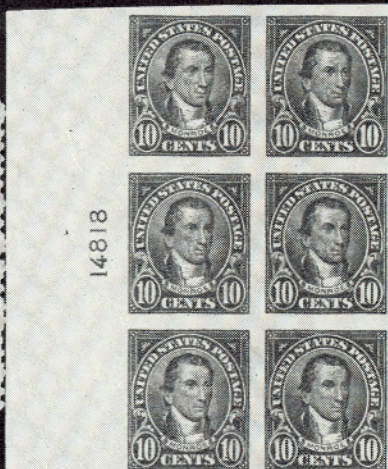

97



99



102

14818

- 96 ★ 田 **\$2.00 Carmine & Black (547).** Top Double Plate No. & Arrow Block of 8, Centerline Block, Cpl. Set 4 Corners, Left, Right, Bottom Arrow Blocks of 4, Mint, Very Fine, a complete position set 1030.00
- 97 ★ 田 **10c Orange Imperforate (562b).** Left Plate No. Block of 6, Huge margins all around, Marginal staple holes, no gum as found on the only one sheet discovered, only Two Plate No. blocks can exist, Extremely Fine Rarity 750.00+
- 98 ★ 田 **3c Presidential Booklet (807a Var).** Complete Booklet Including One Pane With 3½ stamps across, Including 3 Horiz. Pairs Imperf Between Vertical Crease thru stamps where folded, Fine, Probably Unique E. XII
- 99 ★ 田 **\$1.00 Presidential, Imperf Horizontally (832a).** Mint Centerline Block, fresh, Very Fine, a Great Rarity, only one other known E. XV
- 100 ★ 田 **\$1.00 Presidential Imperf. Horiz. (832a).** Lower Left Sheet Corner Block of Eight, Mint, Staple Holes in margin, Extremely Fine 800.00
- 101 ★ 田 **\$1.00 Presidential, Watermarked (832b).** Top mint Impt. Plate No. Block of 20, fresh, Very Fine 700.00+
- 102 ★ 田 **\$1.00 Red Violet & Black Imperf Horizontally (832d).** Mint Block, Centered, natural crease in B. pair, otherwise Extremely Fine, Listed but unpriced in Scott —
- 103 ★ **1c Green, Imperforate (1054a).** Mint Horiz. Pair, Extremely Fine, Listed but unpriced in Scott, a Great Rarity —
- 104 ★ **4c Seato Imperforate Between (1151a).** Complete sheet of 70 with one double row of ten pairs across sheet **Imperforate between**, Rare sheet, Very Fine 2000.00

AIRPOSTS

- 105 ★ 田 **24c Carmine Rose & Blue Airpost (C3).** Top Double Plate No., "Top" & Arrow Block of 12, Left, Right, & Bottom Arrow, and Centerline Blocks of 4, A fresh & Lovely set, almost entirely Very Fine 462.50



- 106 ★ 田 **24c Carmine Rose & Blue Inverted Center (C3a).** Unique Center Line Block, o. g. Extremely Fine 55,000.00
- 107 ★ 田 **65c-\$2.60 Graf Zeppelins (C13-C15).** Mint Blocks of 4 with Plate No., usual minor gum wrinkles, Very Fine set 1290.00

8179

8177



PHILCH. L.C.

WES. L.C.

8179

8177



PHILCH. L.C.

WES. L.C.

108	★	65c-\$2.60 Graf Zeppelins (C13-C15). Set of Top Plate No. Blocks of 6, Mint, Very Fine	2225.00
109	★	65c-\$2.60 Graf Zeppelins (C13-C15). Set of Left Side Plate No. Blocks of 6, Mint, F.-V.F.	2225.00
110	★	15c Blue Green Airpost Imperforate Between (C35a). In center of strip of 4, As Fine as these come as perfs. touched on most of 20 pairs found	1000.00
111	★	15c Blue Green Airpost Imperforate Between (C35a). Mint Block, as Fine as these come as perfs. touched on most of 20 pairs found	2000.00
112	★	3c Postage Due with Value Omitted Error (J91). Upper right hand corner block of ten with four errors, Recently discovered error, only a partial sheet known, Very Fine Rarity	—
113	★	3c Postage Due with Value Omitted Error (J91). Block of 15 with six errors, Very Fine Rarity	—
114		\$10.00 Green & Black State Dept. (O70). R. Sheet Margin Block of 4 With Plate No, Part Imprint & Registration Marker, fresh, full o.g., light magenta ms. line on each, a magnificent Block, Very Fine, Cat \$1200.00 unused, unlisted used	—
115	★	1c Agriculture (O94). Block, Fresh, centered to the left, two perfs. short lower left stamp, Rare Block	1000.00
116	★	Wells Fargo & Co. \$1.00 Blue Garter (143L6). U.L. Sheet Corner Horiz. Strips of Three, Ample to Huge margins all around, fresh, full o.g., light vertical creases in left sheet margin, far from design, strip is Extremely Fine, Only Multiple Known	E. XII

REVENUES

117		2c Blue & Black, Inverted Center (R104a). Very light cut cancel, Fine	400.00
118		\$200.00 Blue, Black & Red (R132). Centered, Large Margins, Brilliant, Vivid Color, light Violet ms. cancel, light natural wrinkles, barest trace of pinpoint ² thin speck, otherwise Very Fine, a Lovely copy of this Beautiful stamp	600.00
119	★	\$1.10 Documentary Series of 1953 Imperforate Between (R634a). Block, only block remaining out of 10 pairs found, left pair has crease, other Very Fine, Rare	600.00+
120		\$100.00 Stock Transfer Handstamped "Series 1940" (RD64). Vertical Strip of 4, uncut, Very Fine	400.00+
121		\$500.00 Stock Transfer Handstamped "Series 1940" (RD65). Vertical Strip of 4, Uncut, Very Fine, Very Rare Piece	1200.00+
122	★	\$1.00 Blue Hunting Permit Imperf. (RW1a). Vertical Pair, Huge margins all around, fresh, no gum, merest trace of thin speck in one, otherwise Extremely Fine, Listed but unpriced in Scott, a Most Attractive Pair of this 20th Century Rarity	—

CONFEDERATE STATES

123	✉	Athens, Ga 5c Purple Ty. I, II (5X1). Horiz pair, margins to barely touched, Very lt. cancel, not tied, Athens pmk., on small neat cover to Richmond, Rare and most Attractive	550.00
-----	---	--	--------

8179

8178



TOP

8493

8492

TOP





120



121



112



111

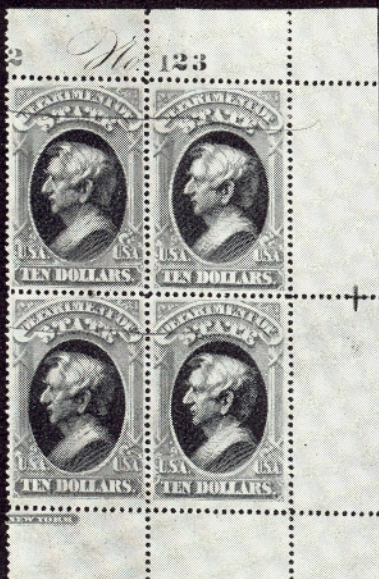

113



98





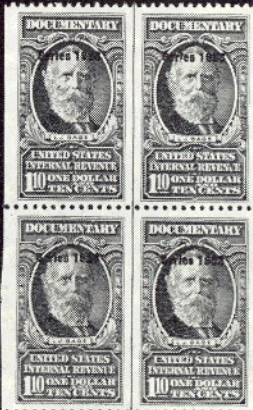



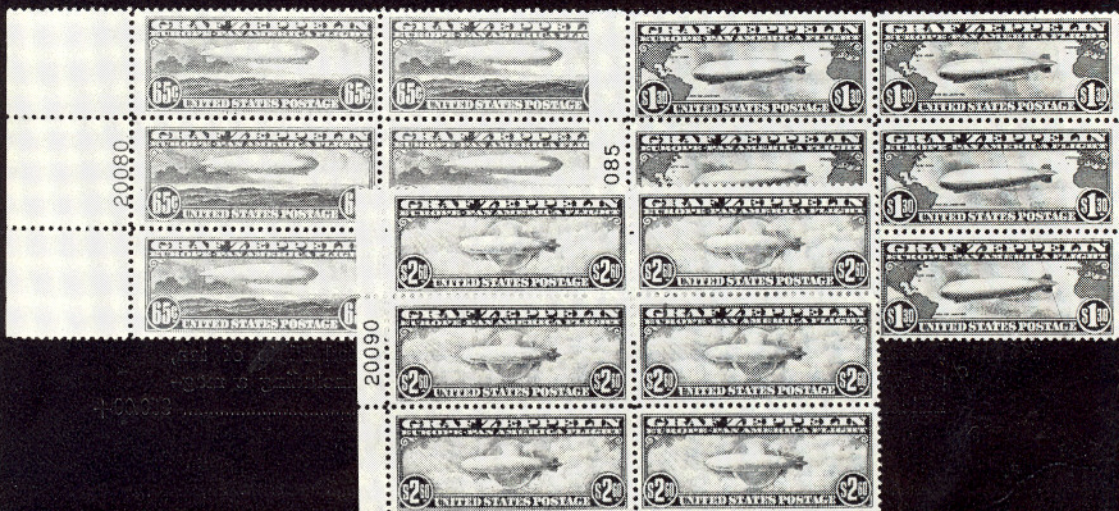



115



119



- 124  **Baton Rouge, La. 2c Green (11X1).** Large margins all around, tied by clear town pmk. on a soldiers letter to Baton Rouge, letter headed "Fort Pillow", Cover is aged and stained, stamp is Very Fine despite trivial natural wrinkle. A Very Rare stamp and usage 1750.00
- 125  **Baton Rouge, La 5c Green & Carmine (11X2).** Two copies, margins all around, one just clear at B., tied by Baton Rouge pmk. on cover to Mount Lebanon, La. Ornate Return across top of cover, a Rare and Attractive Cover 550.00
- 126  **Baton Rouge, La. 5c Green & Carmine (11X3).** Margins to barely touched, tied by clear Baton Rouge Nov 23. 1861 pmk. on cover to Mississippi, no flap, Very Fine, Rare 600.00
- 127 **Baton Rouge, La. 10c Blue (11X4).** Margins except slightly in at B. and U. R., clear town pmk., lt. natural wrinkle, Attractive copy of this Rare stamp of which only three copies are Known 2500.00
- 128  **Knoxville, Tenn 5c Brick Red (47X1).** Horiz. Pair, margins to barely touched, tied by ms cancel, Knoxville, Ten. pmk. on neat tiny cover to New Orleans, Fine, Very Rare, Pair on cover unlisted in catalog E. XIV
- 129  **Lenoir, N. C. 5c Blue & Orange (49X1).** Tied by clear Blue Lenoir, N. C. Oct 24 pmk on cover from which it has been cut out, close to stamp, and neatly replaced, an Attractive Example of a Great Rarity 1850.00
- 130  **Lynchburg, Va. 5c Blue (52X1).** Clear margins except slightly rounded corner, sheet margin at B., tied by Lynchburg pmk. on cover with sm. corner repair at B., Rare 500.00
- 131  **Macon, Ga 5c Yellow (53X4).** Enormous margins all around, tied by Macon pmk. on cover to Milledgeville, Ornate Printed & Embossed Hotel Corner Card, cover slightly trimmed at L., otherwise Very Fine, Rare 750.00
- 132  **Memphis, Tenn. 5c Red (56X2).** Irregular **Block of 37**, Includes **Three Tete-Beche Pairs**, creases affecting 12 stamps, three stamps slightly stained but a great rarity and Very Attractive Showpiece, Probably the Largest Multiple Known, Blocks or tete-beche pairs not priced in catalog E. XV
- 133  **Memphis Tenn 5c Red (56X2).** Just in at B., U. R. corner cut round well clear of frame, tied by clear "Memphis, Ten" pmk. over 3c Star Die entire from Boston to Greenwood, Tenn. **The Adams Express Co., Boston Jul 6** in clear circle "Paid J. W. R." with "25" in ms. in matching Double Circle, most Attractive and Probably Unique E. XIII
- 134  **New Orleans 2c Red (62X2).** **Reconstructed Plate** of 42 stamps, Including 3 dups, complete except for Pos. 2., Includes U. R. Sheet Corner Block of 8, **Largest Block Known**, Block of 6, "L" Block of 5, Horiz Strip of 5, "L" strip of 3, two pairs; a few singles have trivial faults, but all major pieces & most of balance are of Exceptionally Fine quality, a Magnificent Study E. XV
- 135  **New Orleans 2c Red (62X2).** Clear to Enormous margins, tied by New Orleans pmk. on cover to Arkansas, "Circular" in ms. trivial marginal repairs at T., An Attractive and Very Rare cover, one of only 5 Known 1000.00
- 136 **Petersburg, Va. 5c Red (65X1).** Complete **Reconstructed Plate** of ten, all with Blue town pmks, well above average quality, Including a magnificent U. L. Sheet Corner copy, a Gorgeous Study 850.00+



*Dr. Edwin D. Newton
at the Hospital*

123

Office, GEORGE A. PIKE, Baton Rouge



125



*Mrs. Etta Ruggles
Care of Brig. Gen. L. Ruggles
New Orleans
Louisiana*

128



131

Mrs. Peter J. Williams

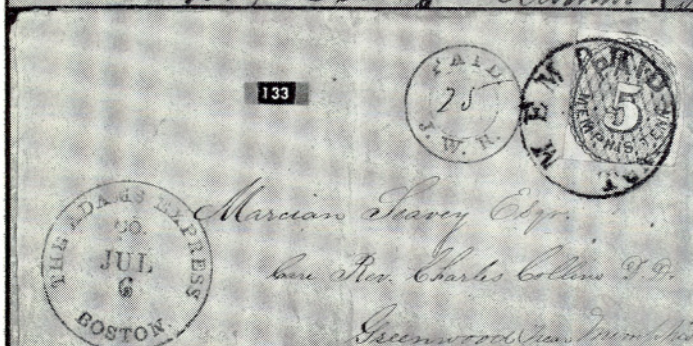

133

Marcian Harvey Esq.

Care Rev. Charles Collins D.D.

Greenwood Mass

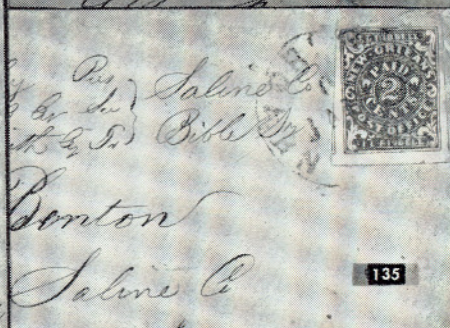

135

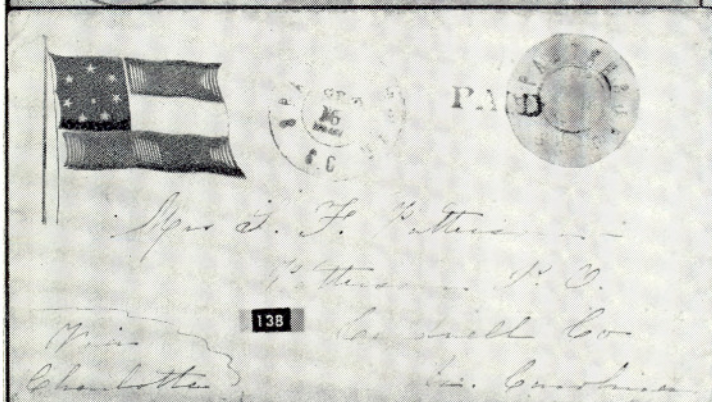

138

*Apr. 21. F. Patterson
Patterson N.C.*

*Miss Charlotte
Charlotte*

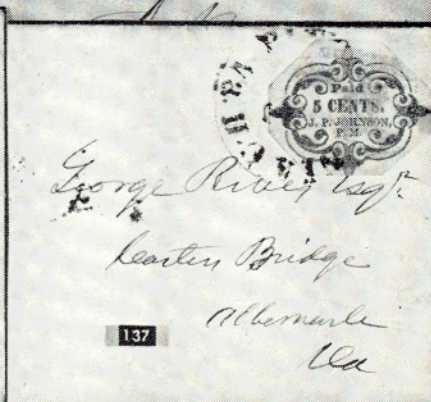

137

*George River, N.Y.
Leicester Bridge
Albany
Vt*



- 148 ★ — 1959, 5c Seaway **Inverted Center (387a)**. Very Fine, o.g. 2500.00
- 149 — 1959, 5c Seaway **Inverted Center (387a)**. Extremely Fine, Very few used copies exist 2500.00
- 150 ☒ — **Dietz & Nelsons British Columbia & Victoria Express Paid** Frank Post Office Victoria VI and Colony Arms in Beautifully Struck Blue Oval, matching **Paid** in Oval on cover to Yale, B.C., also addressed in Red & Black Chinese Characters, a Colorful and Very Rare Cover, Very Fine **E. XIII**
- 151 ★ **CHILE**, 1927, 40c-2p Airpost (C1-C5). Complete set, C4 lightly creased otherwise Very Fine, Scarce set unused 525.00



- 152 ★ **CHINA**, 1897, \$1 on 3c Red (83). Left Stamp, Brilliant Color, Fresh, Very Fine 2000.00
- 153 ★ — 1897, \$1 on 3c Red (83). Right Stamp, Brilliant Color, Fresh, Very Fine 2000.00
- 154 ★ — 1897, \$1 on 3c Red (83). Horiz Pair, Consisting of Two Previous lots, unsevered, Brilliant, Fresh, one of two Known Pairs, A Magnificent Pair of Chinas Rarest Stamp, Ex Newbury, to be offered as a pair only if bid exceeds total on two previous lots 4000.00
- 155 ★田 **DANZIG**, 1920, 1m. on 3pf. Surcharge (25 Var.). Horiz. Block of Twenty, Centered, Mint, Includes one **Surcharge Omitted**, one with very small part of Surcharge showing, two with **Double Surcharge**, one Diagonal, another with part Double Surcharge, other stamps in lower row have diagonal surcharge up (5) or down (2), Extremely Fine. Signed "Bock", These Varieties are not listed in either Scott or Michel, Very Fine —
- 156 ★ **DOMINICAN REPUBLIC**, 1957, Souvenir Sheet, Melbourne Olympic Games (Sanabria 118d). Sheet of 3 Imperforate **Black Color missing** on 17c stamp, Extremely Fine Sanabria 2000.00
- 157 田 **GREAT BRITAIN**, 1840, 2p Blue (2). Horiz Block of 10, Clear to Large margins all around, close only at U.L., color slightly faded, still a Rare & Pleasing Block —

139

USA
PAID
PA 5 ID
CAPITOL
WASHINGTON

Mr. P. A. Lobb

A. Lobb

140

of Rev. J. M. Mitchell
Montgomery Alabama
J. M. Mitchell
Montgomery Ala

141

142

Robert & John M.
attorneys at L



132

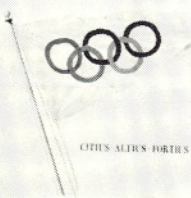

156

151



155

- 158 ★ — 1841, 1p. Red Brown (3). **Full Sheet of 240**, from **Plate 10**, first used to print the Penny Black, Wonderful Impression, Rich Brilliant Color, each stamp showing "Ivory Head", tiny marginal tear barely affecting one stamp and faint horiz. crease at center between rows a Magnificent Showpiece of Great Rarity 2160.00++



159

160

163

- 159 ★ **HONDURAS**, 1925, 10c Dark Blue Airpost (C5). Without gum, Fine copy of this rarity with P.F. Certificate 1200.00
- 159A ★ **ITALY, Allied Military Government**, 1943, 20c Rose Red, **Double, Triple Overprints** (1N10 Var.). Cpl. Sheet of 100, Bottom row Double Overprints, Balance Triple Overprints, Very Fine, unlisted in Scott —
- 159B ★ — 1943, 35c Deep Blue, **Double Overprint** (1N11 Var.). Cpl. Sheet of 100, Very Fine, unlisted in Scott, Rare —
- 159C ★ — 1943, 50c Purple, **Double Overprint** (1N11 Var.). Cpl. Sheet of 100, Very Fine Sassone 1,250,000
- 160 **MAURITIUS**, 1848, Orange on Bluish Victoria (5). Pos. 10, Clear to Large Margins all around, Magnificent Brilliant Color, Wonderful Impression, Clear "14" in Circles cancel of Riviere du Rampart, A Gorgeous Example of this Rare Classic, Very Fine, With P.F. Certificate 800.00



- 160A **MEXICO**, 1892, 5p Blue Green Hidalgo (230). Very Fine, with P. F. Certificate 350.00
- 160B — 1892, 10p Blue Green Hidalgo (231). Very Fine, with P. F. Certificate 850.00



Place the labels across the Address and insert the 1200 each side of the label. In Writing the Book be careful not to remove the Cover.

Place the labels across the Address and insert the 1200 each side of the label. In Writing the Book be careful not to remove the Cover.



- 161 **NEWFOUNDLAND**, 1857, 2p Scarlet Vermilion Flowers (2). Large margins all around, Brilliant Color, light grid cancel, a Lovely copy of this Rare Stamp, Very Fine 750.00
- 162 ★ — 1860, 6p. Orange Flowers (13). Huge margins all around, fresh, Brilliant Color, a Wonderful Copy of this Very Rare stamp, Extremely Fine 800.00
- 163 ★ **SOMALIA**, 1934, 25L+2L "Servizio Di Stato" (CBO1). Mint, Extremely Fine 425.00



164

165

- 164 ★ **TRINIDAD**, 1859, 1/ Blackish Violet Britannia (26). Centered, margins all around, showing pin perfs at Right & Bottom, Wonderful Rich Color, Fine, a Most Attractive Example of this Rarity, with R. P. S. Certificate 800.00
- 165 ★ **TURKS ISLANDS**, 1881, 2½p on 6p Gray Black (24). Exceptionally Fine copy, usually comes with perfs. clipped at B. with Friedl Certificate "unused with original gum" Probably one of the finest copies in existence of this great rarity (Photo) 1850.00

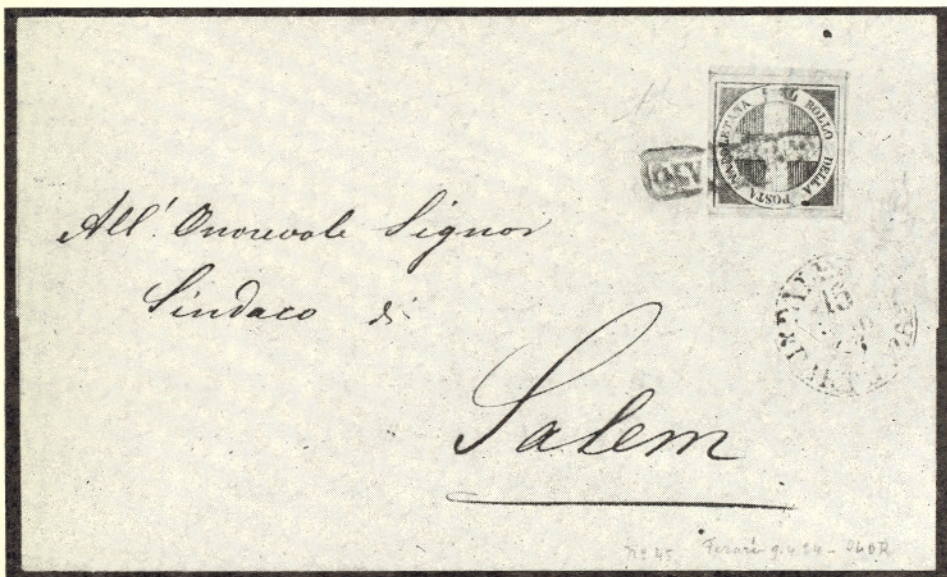

166  **TWO SICILIES**, 1860, ½t. Deep Blue Savoy Cross (9a). Enormous Margins all around, Gorgeous Vivid Color, tied by light Boxed Annulotto cancel on neat folded cover to Salem, Palermo pmk., A Rare & Magnificent Cover in Superlative Condition, with Diena & Friedl Certificates **E. XV**

END OF SALE — THANK YOU

LOTS ON VIEW FROM FEBRUARY 17th

OFFICE OPEN SATURDAY, FEBRUARY 22nd

Robert A. Siegel Auction Galleries, Inc.
 Prices Realized for
 Sale 267 1964 Rarities of the World

Lot#	Realized	Lot#	Realized	Lot#	Realized	Lot#	Realized	Lot#	Realized
1	1,900	37	1,700	73	3,500	108	2,300	144	625
2	6,750	38	550	74	1,150	109	1,650	145	400
3	800	39	1,050	75	1,400	110	650	146	750
4	1,000	40	375	76	600	111	1,250	147	200
5	4,000	41	475	77	600	112	525	148	1,400
6	1,900	42	675	78	575	113	850	149	1,250
7	6,000	43	600	79	450	114	800	150	500
8	1,500	44	500	80	550	115	350	151	275
9	270	45	1,900	81	500	116	400	152	1,600
10	450	46	1,350	82	1,900	117	250	153	1,650
11	400	47	800	83	550	118	625	155	285
12	375	48	500	84	2,100	119	275	156	200
13	475	49	625	85	260	120	175	157	350
14	650	50	240	86	450	121	475	158	2,900
15	450	51	750	87	575	122	675	159	725
16	2,100	52	825	88	460	123	190	159A	210
17	2,300	53	575	89	300	124	1,250	159B	210
18	600	54	725	90	600	125	500	159C	210
19	3,300	55	2,300	91	3,000	126	500	160	525
20	1,250	56	5,750	91A	500	127	1,750	160A	190
21	800	57	5,750	92	1,800	128	600	160B	475
22	3,100	58	5,750	93	725	129	625	161	950
23	7,250	59	5,750	94	775	130	425	162	825
24	350	60	5,750	95	675	131	550	163	450
25	550	61	5,750	96	750	132	1,800	164	600
26	875	62	350	97	1,050	133	550	165	1,050
27	400	63	925	98	450	134	1,100	166	1,400
28	425	64	800	99	1,100	135	925		
29	300	65	550	100	900	136	675		
30	325	66	475	101	550	137	1,350		
31	300	67	1,150	102	525	138	1,400		
32	650	68	1,250	103	625	139	450		
33	650	69	775	104	1,050	140	425		
34	650	70	1,200	105	450	141	450		
35	300	71	1,550	106	67,000	142	425		
36	400	72	8,000	107	900	143	600		