

285th SALE

# UNITED STATES POSTAL HISTORY AUCTION

includes

Free Franks & Autographs

Stampless Covers

1847-1869 Issues

Carriers & Locals

Property of various owners



AT PUBLIC AUCTION

Wednesday and Thursday

MARCH 31st, APRIL 1st, 1965

*Robert A. Siegel*  
**AUCTIONS**

10 EAST 52nd STREET NEW YORK, N. Y. 10022

Tel.: PLaza 3-6422



## CONDITIONS OF SALE

1. The terms of sale are strictly cash to the highest bidder. All buyers are expected to pay for lots within three days of receipt, unless special arrangements have been made prior to the sale.
2. All bids are per lot as numbered in the catalogue and not per piece, unless otherwise announced by the auctioneer at the time of sale.
3. Any lot the description of which is incorrect is returnable only within three days of receipt. All disputed lots must be returned intact as received. Lots containing five or more stamps are not returnable at any time. No lots may be returned by purchasers who have had the opportunity to examine them before the sale.
4. Successful mail bidders, unless they are known to us or supply acceptable references, will be notified of the amount of the lots secured for them, and are expected to send payment in full before the lots are forwarded.
5. If the purchase price has not been paid within the time limit, or lots taken up within seven days from date of sale, they may be resold and any losses arising from such sale charged to the defaulter.
6. All stamps are sold as genuine, except where sold "As Is." Claims for any lot proving otherwise, must be made within two weeks from date of sale.
7. The right is reserved to group two or more lots, also withdraw any lot or lots from the sale, or to act on behalf of the seller.
8. Until paid for in full all lots remain the property of Robert A. Siegel.
9. No commission is charged for buying at our sales, but all forwarding charges will be added to the purchase price.
10. Upon written application lots may be sent for examination prior to the auction, conditional upon being mailed back by registered mail, adequately insured, within 24 hours of receipt. The applicant is completely responsible for all lots sent for examination, and for the insurance of same against mishap, from the time of receipt until they are actually received back, and is to pay all expenses of postage and insurance.
11. The placing of a bid shall constitute acceptance of the foregoing conditions of sale.

ROBERT A. SIEGEL

ANDREW LEVITT, Licensed Auctioneers

In sending bids, always state the highest price you are prepared to pay for the lot. Your limit will not be used as a starting bid unless absolutely necessary.

### DESCRIPTIONS

Superb or Extremely Fine—the finest condition for noteworthy, outstanding copies.

Very Fine (VF)—means that there is a slight deviation from the above.

Fine (F)—means that the perforations do not touch the design on issues after 1890, but in some cases may just touch in earlier issues; if used, fairly lightly cancelled.

Very Good (VG)—means that the appearance is generally fine but that the perforations cut the design slightly.

Good (G)—means average off-centering; or fairly attractive with slight defects. Original gum is not to be expected on 19th Century stamps up to 1888 unless so stated. (OG) Mint—have never been hinged.

Scott 1965 Specialized United States Catalogue is used for cataloging our lots of United States and Scott's Standard Catalogue, 1965 for others.

WE SOLICIT FINE MATERIAL FOR FUTURE SALES



**MARCH 31st, APRIL 1st, 1:30 P. M.**

**ROBERT A. SIEGEL AUCTION GALLERIES, Inc.**  
**10 East 52nd Street**  
**New York, N. Y. 10022**  
**Tel.: PLaza 3-6422 (Area Code 212)**

**REFERENCES PLEASE**  
(if unknown to us)

**SIGNED**

[illegible]

**Upon request, estimate of value furnished on any lots in this auction.**







# FIRST SESSION

WEDNESDAY, MARCH 31st, 1965 — 1:30 P. M.

## UNITED STATES

### FREE FRANKS

#### PRESIDENTS, WIDOWS & CABINET MEMBERS

- 1 ☒ **G. Washington** Frank, "On Public Service" in ms., on neat folded 1778 cover to Hartford, Very Fine ..... (Photo) E. XI 400
- 1A ☒ **G. Washington** Frank, "Phila, August 5" in clear str. line on flap of neat folded 1777 Cover to Gov. Nicholas Cooke of Rhode Island, Fine (Photo) E. XII 375
- 2 ☒ **J. Adams** Frank, clear "Boston, ms." pmk., matching "Free", on neat folded 1801 Cover to Worcester, Very Fine ..... (Photo) E. IX 155
- 3 ☒ **John Adams, Free** Frank, "N. York July 15" in light str. line, matching "Free", on neat folded 1789 letter to **Benjamin Rush** (signer) in Philadelphia "As I am a great lover of Paradoxes, when defended with Ingenuity, I have read also the Phillippic against Latin & Greek with some Amusement . . . J. J. Rousseaus Phillippic against Arts & Sciences amused, informed and charmed me, but I have loved & admired Arts & Sciences the better from that time to this . . .", signed "J. A.", Very Fine ..... (Photo) E. XIII 650 =
- 4 ☒ **(John Adams)** Franks of Cabinet Members T. Pickering (State), Oliver Walcott (Treas), Jas. McHenry & S. Dexter (War), Jos. Habersham (PMG), 1798-1800 pmks. of Wash. City (2), Phi (2), Trenton, last in ms., Choice Lot, Fine-Very Fine ..... E. V 38
- 5 ☒ **Th. Jefferson, Free** Frank, clear "Red Charle, Va." pmk., "Free" in ms., on neat folded cover to New York almost invisible small repair, otherwise Very Fine ..... (Photo) E. VIII 110
- 6 ☒ **Th. Jefferson Pr. U. S. Free** Frank, clear red "Washington City" pmk., matching "Free", on neat folded 1807 cover to Monticello, neatly silked on back, faintly toned at B., Fine ..... (Photo) E. VIII 210
- 7 ☒ **Th. Jefferson Free** Frank, Red "Charle(ston), Va. pmk. on front only addressed in Jefferson's hand to "General James Breckenridge, Near Fin-castle", age stains where creased, Good ..... E. IV 57
- 8 ☒ **A. Burr** Frank, (V. P. under Jefferson) Clear Red "Phi 25 Mr.", matching Free, on neat folded cover to Baltimore, the entire Signed Autograph letter, which is not present, is offset on cover and clearly readable when reversed, Very Fine ..... (Photo) E. VII 125

**LOTS ON VIEW FROM MARCH 22nd**

**OFFICES OPEN EVERY SATURDAY**



- 9 ☒ **A. Burr Frank**, Clear Red Oval New York pmk., matching Free, on neat folded cover to Baltimore, the entire Signed Autograph letter which is not present, is offset on cover and clearly readable when reversed, Very Fine (Photo) E. VII 130
- 10 ☒ **A. Burr Frank**, clear "Washn. City" pmk., matching "Free", on neat folded 1802 Cover, Very Fine (Photo) E. VII 125
- 11 ☒ **(Thomas Jefferson)** Franks of Cabinet Members S. Dexter & Albert Gallatin (Treas.), H. Dearborn (War), Jos. Habersham (front only) & Gideon Granger (P. M. G.), L. Lincoln, Robt. Smith, John Breckenridge, Caesar Rodney (sm. piece) (Atty Genl.), and Vice Pres. Geo. Clinton, all but two with pmks., mostly from Washington, Generally Fine Lot E. VII 260
- 12 ☒ **James Madison Frank**, clear Red "Washn. City" pmk., matching "Free", "Department of State" in ms., on neat folded 1803 Printed Letter regarding Impressment of U. S. Seamen, Autograph Signature of Madison, Very Fine (Photo) E. VI 75
- 13 ☒ **James Madison Frank**, Red "Wash. City" pmk., matching "Free", "Dep. State" in ms., on folded cover, Fine E. V 45
- 14 ☒ **James Madison Frank**, clear Red "Orange C. H., Va." pmk., matching "Free", on neat folded cover with wax "J. M." seal on flap, the cover is dated 1835 in pencil (when Madison was 84), and the Franking signature shows his age, differing considerably from those commonly seen, most unusual, Very Fine (Photo) E. VI 50
- 15 ☒ **James Madison Free Frank**, "Orange C. H., Va." in Red & matching "Free" on front only to New Jersey, Very Fine E. II 225
- 16 ☒ **James Madison Free Frank**, Phila. pmk. and matching "Free" on cover front, closed tear E. II 20
- 17 ☒ **Free D. P. Madison Frank**, clear Red "Washington City, D. C. pmk., matching "Free", on neat folded 1842 cover with enclosed letter of Mary E. Cutts, Fine, Very Scarce (Photo) E. VIII 250
- 18 ☒ **(James Madison)** Franks of Cabinet Members R. Smith (State), A. Gallatin, G. W. Campbell, A. J. Dallas, Wm. H. Crawford (Treas.) W. Eustis, J. Armstrong (front only), Paul Hamilton (front only), Wm. Jones, B. W. Crowninshield (Navy), C. Rodney, R. Rush (Atty. Genl.), G. Granger, R. Meigs (P. M. G.) and Vice Pres. Geo. Clinton, A variety of pmks., mostly Washington, Fine-Very Fine. Choice Lot E. VIII 145
- 19 ☒ **Jas. Monroe Frank**, light "Washn. City" pmk., matching "Free", "Department of State" in ms., on neat folded 1812 Printed Circular regarding Privateers, Autograph Signature of Monroe, Very Fine. (Photo) E. VI 70
- 20 ☒ **James Monroe Frank**, "Washn. City" pmk., matching "Free", on folded cover to Richmond, faint stains and slight nick at T., otherwise Fine E. III 28
- 21 ☒ **James Monroe Frank**, on folded 1818 letter to Washington, no postal markings, Very Fine E. II 24
- 22 ☒ **(James Monroe)** Franks of Cabinet Members Wm. H. Crawford (Treas.), Geo. Graham, John C. Calhoun (War), S. Thompson (front only) & B. W. Crowninshield (Navy), R. J. Meigs & John McLean (P. M. G.) R. Rush & Wm. Wirt (Atty. Genl.), mostly Washington pmks., V. G.-V. F. E. VII 80
- 23 ☒ **J. Q. Adams Frank**, clear Red "Washington City, D. C." pmk., matching "Free", forwarded with clear Red "Middletown, Con." pmk., Very Fine E. IV 45
- 24 ☒ **J. Q. Adams Frank**, "Quincy, Mass. Oct. 26" in Red ms., matching "Free", on neat folded cover to Philadelphia, Very Fine E. IV 34
- 25 ☒ **J. Q. Adams Frank**, "Washn. City Dec. 30" pmk., matching "Free" & ms., "Department of State" on front only to Albany, Red New York Transit, small tear, otherwise V. F. E. II 16
- 26 ☒ **J. Q. Adams Frank** on front only, addressed in Adams' hand, no postal markings, Fine E. II 174



- 27 ☒ **J. C. Calhoun Free** Frank, Red "Pend(leton), S.C." pmk. & matching "Free" on neat cover to Rhode Island, Extremely Fine ..... E. III 20
- 28 ☒ **J. Calhoun, Free**, (V.P. under John Q. Adams) Frank, clear Red Washington City, D.C. pmk., matching "Free", on neat folded 1839 cover to Mass., V.F. .... E. III 21
- 29 ☒ **(John Quincy Adams)** Franks of Cabinet Members Henry Clay (State), (front only), Richard Rush (Treas.), Sam L. Southard (Navy), Wm. Wirt (Atty Genl.), John McLean (P. M. G.). Various Washington pmk., Fine ..... E. V 50
- 30 ☒ **Andrew Jackson Free** Frank, clear Red "City of Washington", matching "Free" on neat folded 1830 letter to Gen. Frank Preston, Abingdon, Va. Signed 1½ pp. letter regarding an appointment . . . It is not usual, therefore, to take a gentleman living in one District and transfer him to another, as is might be considered a reflection on all the legal characters in it . . . ", letter very slightly stained on one edge, cover Very Fine (Photo) ..... E. IX 330
- 31 ☒ **(Andrew Jackson)** Franks of Cabinet Members Edw. L. Livingston, J. Forsyth, Louis McLean (State), S. Ingham, Wm. J. Duane, R. B. Taney, (front only), L. Woodbury (Treas.), J. H. Eaton (front only), Lew Cass (War), M. Dickerson (Navy), J. Berrien (Atty. Genl.), A. Kendall (P. M. G.) and Vice Pres. J. C. Calhoun, three are legal size all but one with Washington Pmks., Very Good-Very Fine ..... E. VIII 140
- 32 ☒ **M. Van Buren Free** Frank, clear Red Kinderhook, N.Y. pmk., matching "Free", on neat folded cover, Extremely Fine ..... E. IV 80
- 33 ☒ **M. Van Buren Free** Frank, clear Kinderhook, N.Y. pmk., matching "Free", on neat folded 1842 cover, Very Fine ..... E. III 425
- 34 ☒ **R. M. Johnson Free** (Van Buren's V.P.) Frank, clear Red "Washington City, D.C." pmk., matching "Free", on neat folded signed, Autograph Letter in re. personal finances, Very Fine ..... E. III 21
- 35 ☒ **(Martin Van Buren)** Franks of Cabinet Members John Forsyth (State), L. Woodbury (Treas.), J. R. Poinsett (War), M. Dickerson, J. K. Paulding (Navy), F. Grundy, H. D. Gilpin (Atty. Genl.), A. Kendall, J. M. Niles (P. M. G.) and Vice Pres. R. M. Johnson, 3 legal size, mostly V.F., Choice Lot ..... E. VII 625
- 36 ☒ **William H. Harrison, Free** Frank on neat folded 7"x3¼" cover to Philadelphia (circa 1816-17) no postal marking, Very Fine, Rare ..... (Photo) E. IX 360
- 37 ☒ **(Wm. H. Harrison)** Franks of Cabinet Members Danl. Webster (State), Thos. Ewing (Treas.), J. J. Crittenden, (front only), two are legal size, V.G.-F. .... E. II 32
- 38 ☒ **J. Tyler** Frank, clear "Hampton, Va." pmk., matching "Free", on neat folded cover to Norfolk, Very Fine ..... E. III 30
- 39 ☒ **J. Tyler** Frank, clear Red "Washington City, D.C." pmk., matching "Free", on neat folded cover to his Brother in Law, no flap, otherwise Very Fine ..... E. III 32
- 40 ☒ **J. Tyler** Frank, red Niagara Falls, N.Y. pmk. matching "Free", Fine .... E. III 32
- 41 ☒ **J. Tyler** Frank on cover to the Acting Secy. of the Navy, no Postal Markings, 5 line note at L. otherwise Very Fine ..... E. II 21
- 42 ☒ **(John Tyler)** Franks of Cabinet Members Danl. Webster, H. S. Legare, A. P. Upshur, J. C. Calhoun, (State), J. C. Spencer (Treas.) J. M. Porter, Wm. Wilkins (War), D. Henshaw, T. W. Gilmer (Navy), C. A. Wickliff (P. M. G., front only), most with Washington pmks., Fine-Very Fine, nice lot ..... E. VIII 75
- 43 ☒ **J. K. Polk** Frank on envelope with clear Red "Washington, D.C." pmk. with "Free", Very Fine, Very Scarce ..... (Photo) E. IX 420
- 44 ☒ **Z. Taylor, Free** Frank, clear Red "Washington, D.C." pmk. with "Free", on cover to Va., fresh, Very Fine ..... (Photo) E. VII 200



- 45 ☒ **Z. Taylor, Lt. Col., U. S. Army, On Service** Frank, Bold Cincinnati, O. in Rimless Circle, on neat folded 1826 Cover, Very Fine ..... (Photo) E. VII 150
- 46 ☒ **Z. Taylor** Frank, Blue Baltimore, Md. pmk., matching "Free", on fresh envelope to New York, Very Fine, Very Scarce ..... (Photo) E. VII 105
- 47 ☒ **Z. Taylor, Free** Frank, clear Red "Washington, D. C." pmk with "Free" on cover to Philadelphia, Docket at L., no flap, Very Fine ..... E. VI 100
- 48 ☒ **M. Fillmore Free** Frank, clear Blue "Buffalo, N. Y." pmk., matching "Free" on fresh Envelope to Washington, Very Fine ..... E. III 32
- 49 ☒ **M. Fillmore, M. C.** Frank, clear Blue "Buffalo, N. Y." pmk., "Free", in Red ms., on neat folded 1843 letter from Fillmore's legal firm, V. F. .... E. III 29
- 50 ☒ **M. Fillmore V. P. Free** Frank, clear Blue oval "Buffalo, N. Y." pmk. on fresh envelope to N. J., Scarce, as Fillmore served only 16 months, until Taylor's death elevated him to the Presidency, Very Fine ..... E. IV 34
- 51 ☒ **M. Fillmore M. C. Free** Frank, clear Blue oval "Buffalo, N. Y." pmk., on neat folded 1838 letter signed Fillmore & Haven, Very Fine ..... E. III 28
- 52 ☒ **M. Fillmore** Frank, Blue "Buffalo, N. Y." pmk., ms. "Free", on 1843 folded letter to N. Y., Very Fine ..... E. III 25
- 53 ☒ **M. Fillmore M. C. Free,** Frank, clear Blue oval "Buffalo, N. Y." pmk., on neat folded 1838 cover to Albany, Very Fine ..... E. III 21
- 54 ☒ **M. Fillmore V. P. Free** Frank, "Free Washington, D. C." Red pmk. on 1849 cover with letter in Fillmore's hand to Oswego, N. Y., corner tears, otherwise V. F., Also printed Fillmore Presidential dinner invitation 1852 E. II 22
- 55 ☒ **M. Fillmore M. C.** Frank, clear Blue oval "Buffalo, N. Y." pmk., "F" in Red Ms., on neat folded 1850 signed autograph note, rather cryptic contents, Very Fine ..... E. V 27
- 56 ☒ **M. Fillmore M. C.** Frank in Blue, clear Green "Washington City, D. C." pmk., matching "Free", on neat folded 1840 signed autograph note regarding Appropriations, Very Fine ..... E. V 75
- 57 ☒ **Franklin Pierce** Frank, clear "Washington Cy. D. C. Free" pmk., on fresh envelope, Very Fine ..... E. III 62
- 58 ☒ **Fr. Pierce, U. S. S. Free,** Frank, clear Red "Washington City, D. C." pmk., matching "Free", on neat folded 2½ page Autograph Letter signed "Frankn. Pierce", dated 1837, fascinating contents regarding current session of congress, mentioning a speech of Calhoun & answers to it . . . Our session will probably be short . . . I think it will furnish much that will be curious in the history of politics & political changes", Very Fine E. VII 95
- 59 ☒ **(Franklin Pierce)** Franks of Cabinet Members W. L. Marcy (State), Jeff. Davis (War), J. C. Dobbin (Navy), Jas. Campbell (P. M. G.), and Vice Pres. W. R. King (front only), Very Good-Fine ..... E. IV 40
- 60 ☒ **James Buchanan, Free** Frank, clear "Lancaster, Pa. Oct 1, 1861" pmk., matching "Free", on cover to J. Buchanan Henry in N. Y., Very Fine E. III 36
- 61 ☒ **James Buchanan Free** Frank, clear "Lancaster, Pa." in Double Circle, matching "Free", on cover to "J. Buchanan Henry" in N. Y., Very Fine E. III 25
- 62 ☒ **James Buchanan Free** Frank, slightly indistinct Washington Cy. D. C. Free Aug. 27, 1857" pmk. on cover to Mass., Fine ..... E. III 17
- 63 ☒ **James Buchanan Free** Frank in Blue, clear Blue Lancaster, Pa. pmk, matching, "Free" struck over "Paid" on neat folded cover, V. F. .... E. III 21
- 64 ☒ **(James Buchanan)** Frank of Cabinet Members Lew. Cass (State), H. Cobb (front only), John A. Dix (Treas.), J. B. Floyd (front only), War, I. Toucy (Navy), H. King (P. M. G.), and Vice Pres. J. C. Breckenridge, Fine E. VI 72
- 65 ☒ **A. Lincoln** Frank, Indistinct "Washington, D. C. Free" pmk. on cover to N. Y., addressed in Mrs. Lincoln's hand and with "Mrs. President Lincoln Dec, 1864" docket at L., cover beautifully restored, Very Fine appearance (Photo) E. XII 600

- 66 ☒ **(Abraham Lincoln)** Franks of Cabinet Members, Wm. H. Seward (State), Wm. P. Fessenden (Treas.), S. Cameron, E. M. Stanton (War), G. Welles (Navy), E. Bates, J. Speed (Atty. Genl.), W. Dennison, M. Blair (P. M. G.), J. P. Usher (Interior), and Vice Pres. H. Hamlin, One Legal Size, two with no pmk., Choice Lot, mostly Fine-Very Fine ..... E. VIII 300
- 67 ☒ **(Andrew Johnson)** Franks of Cabinet Members, Wm. H. Seward (State), Hugh McCulloch (Treas.), Front Only, L. Thomas (War), H. Stanbery (front only), Wm. Evarts (Atty Genl.), Alex Randell (P. M. G.), Jas. Harlan, O. Browning (Interior), mostly Wash. pmks., two legal size, Fine-Very Fine ..... E. VI 36
- 68 ☒ **U.S. Grant** Frank on Cover with "From the President of the United States, Private Secretary" Ornate Imprint, latter words crossed out, clear Long Branch, N. J. Duplex pmk., addressed to Asst Secy. of the Treasy., light stain in L. L. Corner, otherwise Very Fine, Rare ..... (Photo) E. VIII 240
- 69 ☒ **Schuyler Colfax Speaker H. Reps** (Grants V. P.) Franks, clear "Washington D. C. Congress Free" pmk. on Overall 30, 40th Congress entires, Very Fine Pair ..... E. II 5+ -
- 70 ☒ **H. Wilson** (Grants Vice Pres.) Frank on **Patriotic** Caricature showing Gallows scene "Jeff Davis, Taken From Life", Washington pmk., tiny marginal faults, otherwise Fine, Scarce ..... E. III 30
- 71 ☒ **H. Wilson** (V. P. under Grant) Frank on Two Multicolor Patriotics, Washington Pmks, one with Flag & Quote, other Equestrian Portrait of McClellan in Frame of Stars, Fine ..... E. II 11
- 72 ☒ **(U.S. Grant)** Franks of Cabinet Members E. B. Washburn, H. Fish (State), G. S. Boutwell, W. A. Richardson (both fronts only), L. M. Morrill (Treas.), W. W. Belknap and W. T. Sherman (War) J. A. Creswell (P. M. G.), E. R. Hoar, G. H. Williams (front only), Atty Gent., J. D. Cox (front only) and Z. Chandler (Interior) and Vice Presidents Schuyler Colfax and H. Wilson (latter front only), many with Dept. Imprints, Nice Lot, Fine-Very Fine ..... E. VIII 65
- 73 ☒ **J. A. Garfield M. C.** Frank, clear "Washington, D. C. Free" pmk. on fresh cover to his Mother in Ohio, Very Fine ..... E. III 32+
- 74 ☒ **J. A. Garfield M. C.** Frank, Indistinct Washington pmk., on cover to Providence, Fine ..... E. III 16
- 75 ☒ **Lucretia R. Garfield, Free** Frank, clear 1911 "West Mentor, Ohio" pmk. on neat Mourning cover, Very Fine ..... E. II 8+
- 76 ☒ **Lucretia R. Garfield Free Frank**, clear 1912 **New York** Duplex pmk. on neat Mourning cover, Very Fine ..... E. II 8+
- 77 ☒ **Frances F. Cleveland Preston Free** Franks on 1936, 42, 46 covers, last two are handstamps, one contains a signed typed letter of her son T. J. Preston, Jr., Very Fine ..... E. II 11
- 78 ☒ **Mary Lord Harrison** Frank, 1938 N. Y. Machine Cancel, "Mrs. Benjamin Harrison" return address on flap, slightly oversize, Very Fine ..... E. II 5
- 79 ☒ **Mary Lord Harrison** Frank, New York 1932 Machine Cancel, V. F. .... E. II 7
- 80 ☒ **Wm. McKinley, Jr.** Frank on Manila Envelope with "House of Representatives U. S. Part of Cong. Record Free" and "M. C.", small Crudely repaired nick at T., barely affecting first letter of Signature, Very Rare (Photo) E. X W.D.
- 81 ☒ **Theodore Roosevelt** Facsimile Frank & "The Vice Presidents Chamber, Washington, D. C." Imprint, Oyster Bay pmk., Enclosed **Signed Typed Letter** on matching stationery, whitten less than 3 months before Mc Kinleys Assassination, Fine ..... E. IV 32
- 82 ☒ **Theodore Roosevelt** Printed Frank on cover with "The Vice Presidents Chamber" Corner Card Oyster Bay, N. Y. June 3, 1901 pmk., Scarce, Fine ..... E. II 34
- 83 ☒ **Edith K. Roosevelt** Frank on Mourning Cover, 1920 Oyster Bay Waving Flag Machine Cancel, Early, Handsome, Very Fine ..... E. II 16



84	✉	<b>Edith K. Roosevelt</b> Frank 1929 Oyster Bay, N. Y. machine cancel, no flap, Very Fine .....	E. II	44
85	✉	<b>Edith K. Roosevelt Free</b> Frank, 1933 Oyster Bay, N. Y. machine cancel, Very Fine .....	E. II	44
86	✉	<b>Edith K. Roosevelt Free</b> Frank, 1935 Oyster Bay, N. Y. Machine Cancel, Very Fine .....	E. II	4
87	✉	<b>Wm. H. Taft</b> Frank 1928 Washington, D. C. Duplex pmk., on Legal Size White House Penalty Envelope, fresh, Very Fine, Very Rare (Photo) .....	E. XI	500 -
88	✉	<b>Helen H. Taft Free</b> Frank, 1934 Washington Machine Cancel, Very Fine .....	E. II	7
89	✉	<b>Helen H. Taft Free</b> Frank, 1940 Washington Machine Cancel, Very Fine .....	E. II	64
90	✉	<b>W. G. Harding</b> Printed Frank on Legal Size Cover with U. S. Senate Philippines Committee Corner Card, 3c Victory (537) Tied over frank by Wash. pmk., Fine, Scarce .....	E. II	13
91	✉	<b>W. G. Harding, Calvin Coolidge, Herbert Hoover</b> , Printed or handstamp Franks on Legal or Oversize covers, Fine-Very Fine .....	E. II	24
92	✉	<b>Calvin Coolidge</b> Frank 1928 Washington, D. C. Duplex pmk. on "The White House" cover, Rare, Extremely Fine .....	E. XI	475
93	✉	<b>Grace Coolidge</b> Frank, Northampton, Mass. 1953 Machine Cancel, V. F. .....	E. II	50-51
94	✉	<b>Grace Coolidge</b> Frank, 1934 Northampton, Mass. Machine Cancel, V. F. .....	E. II	51
95	✉	<b>Grace Coolidge</b> Frank, 10c Red Lilac Special Delivery (E15). Tied by 1944 Northampton, Mass. Duplex, another clear strike and Purple "Special Delivery", used to Boston, the franking privilege is for 1st & 4th class mail only, special services, if desired, must be paid for, 7½"x4" cover, Very Fine .....	E. III	32
96	✉	<b>Grace Coolidge, Mary Lord Harrison, Francis F. Cleveland Preston, Edith K. Roosevelt</b> Franks on separate 1940-48 covers, Machine Cancels, Very Fine .....	E. III	28
97	✉	<b>Grace Coolidge, Anna Eleanor Roosevelt (2 diff). Edith Bolling Wilson (2).</b> Rubber stamp Free Franks, one of latter legal size, Fine-Very Fine .....	E. II	14
98	✉	<b>Charles Dawes 1926</b> (V. P. under Coolidge), Autograph Frank on cover with "The Vice-President's Chamber, Washington" Imprint, Facsimile Frank, Chicago Machine Cancel, Very Fine, Scarce .....	E. II	26
99	✉	<b>Herbert Hoover and Charles Curtis</b> Franks, latter Printed on 1929 cover with V. P. Corner Card, first stamped on 1958 cover, Very Fine .....	E. II	10
100	✉	<b>Franklin D. Roosevelt</b> Frank, 1935 Washington, D. C. Duplex pmk., on 7¼"x4¾" "The White House" Envelope, Rare, Extremely Fine .....	E. VIII	300
101	✉	<b>Eleanor Roosevelt and Anna Eleanor Roosevelt</b> Franks, 5 of latter, on six covers, 3 of latter are handstamps, incl. two diff. types, two contain Typed Letters, Signed "E. R." and Eleanor Roosevelt, V. F. Lot .....	E. III	22+
102	✉	<b>Richard Nixon</b> , Printed Franks on 1957, 58 Covers, 7½"x4¾" and 9"x3¾", with Office of the Vice President Corner Cards, Very Fine .....	E. II	5
103	✉	<b>John Kennedy</b> Signature on Artcraft Inauguration Cover with 4c Flag (1094). Tied by Washington, D. C., Jan. 20, 1961 Machine Cancel, also signed Typed Letter on White House Stationery of Secy. Evelyn Lincoln, sending cover, Extremely Fine, These have been bringing \$400-500 at auction .....	—	W.D.
104	✉	<b>John F. Kennedy</b> Facsimile Frank, 1960 Washington, D. C. Machine Cancel, on cover with "U. S. Senate Committee on Foreign Relations" Imprint, Very Fine, Scarce .....	E. III	29
105	✉	<b>Attorney General Free Franks</b> , Covers of Levi Lincoln, J. M. Berrian, J. J. Crittenden, Reverdy Johnson, C. Cushing, V. F. Lot .....	E. III	19
106	✉	<b>Secy of the Interior</b> Franks 3 covers and two fronts of R. McClelland, C. Schurz, Z. Chandler, O. H. Browning, Jas. Harlan Fine-Very Fine ....	E. II	11
107	✉	<b>Secy of the Navy</b> Franks 3 Covers & two fronts of J. G. Kennedy, Levi Woodbury, Saml. Southard, J. Y. Mason, G. Welles, V. G.-V. F. ....	E. II	28

- 108 ☒ **Postmaster General Franks** 4 Covers & a Front of A. Kendall, J. A. Creswell, Jas. Campbell, John McLean, H. King, one legal size, V. G.-V. F. .... E. II 15
- 109 ☒ **Secy of State Franks** 11 covers and a Front of W. L. Marcy, W. H. Seward, Louis McLane, J. Forsyth, J. M. Clayton, E. Everett, J. G. Blaine, W. M. Everts, A. P. Upshur, Robt. Smith, C. S. A. Secy R. M. T. Hunter, two Legal Size, Very Good-Very Fine ..... E. V 62+
- 110 ☒ **Secy of the Treas. Franks** 5 Covers and 2 Fronts of J. C. Spencer, Wm. Windom, John Sherman, R. Walker, Levi Woodbury, R. B. Taney, Wm. P. Fessenden, one legal size, V. G.-V. F. .... E. III 26
- 111 ☒ **Secy of War Franks** 4 Covers & a Front of H. Dearborn, Lew. Cass, Geo. Graham, J. M. Shofield, J. Bell, V. G.-V. F. .... E. II 15
- 112 ☒ **Cabinet Free Franks** Twelve Diff., 1816-1865, Incl. Vice-Pres. H. Wilson & Schuyler Colfax, Fine Lot ..... E. V 26
- 113 ☒ **Cabinet Free Franks** 16 Covers, Majority Legal & Odd Sizes, 1939-45, with diff. ms. Franks, Very Scarce Lot, F.-V. F. .... E. III 9
- 114 ☒ **Vice President Free Franks** Covers of Scuyler Colfax, H. Wilson, W. R. King, and C. S. A. V. P. Alex Stephens, Fine ..... E. III 16
- 115 ☒ **Vice Presidential Franks** 5 Covers of G. M. Dallas, W. R. King, H. Wilson, Schuyler Colfax, C. S. A. V. P. Alex Stephens, V. F. .... E. IV 21
- 116 ☒ **Vice-Presidential Franks** Printed Franks of Alben Barkley, Charles Curtis, Jno. N. Garner, H. A. Wallace on 1929-1949 Legal Size Covers, first has Signed Typed Letter, Fine ..... E. II 10

#### HISTORICAL FREE FRANKS

- 117 ☒ **Rich Bache P. M. Pha.** Frank (P. M. G. 1776-1782). Clear Magenta Free, struck twice on neat folded 7"x3" 1823 cover, V. F. Scarce ..... E. III 42+
- 118 ☒ **Lew. Cass Free** (Buchanan's Secy. of State). Frank, Clear "Detroit, Mich." pmk., matching "Free", Very Fine ..... E. II 5+
- 119 ☒ **H. Clay Free** Frank, perfectly struck "Lexington, Ky." pmk., on neat folded 1827 Cover, Very Fine ..... E. III 19
- 120 ☒ **H. Clay Free** Frank, Clear "Lexington, Ky." pmk., on neat folded cover, Very Fine ..... E. III 17
- 121 ☒ **H. Clay Free** Frank, Bold Red "Washington City, D. C." & "Free" on neat cover to Phila., Very Fine ..... E. III 18
- 122 ☒ **H. Clay Free** Frank, Red "City of Washington" pmk., matching "Free", on folded Cover to Phila, minor gum stains, Fine ..... E. II 16
- 123 ☒ **W. F. Cody** (Buffalo Bill) Frank on Cover with Dept. of the Interior, Bureau of Indian Affairs, Chief Clerk Impt., Bold "Washington, D. C. Free" pmk., used to Camp Cooke, M. T., Very Fine, Rare ..... (Photo) E. VII W.D.
- 124 ☒ **C. Cushing Atty Genl. (under Pierce)** Frank, "Washington, D. C. Free" pmk., Fine ..... E. II 5+
- 125 ☒ **Jeffn. Davis U. S. S.** Frank, light red "Washington, D. C." pmk. with "Free", on folded cover to Miss., lightly stained at U. L., otherwise Fine ..... E. IV 38
- 126 ☒ **H. Dearborn, War Department** (Am. Rev. & War of 1812, Jefferson's War Sec'y) Frank, "Washn City" pmk. & matching Free on neat 1803 signed letter with War Dept. seal, Fine ..... E. II 17
- 127 ☒ **J. W. Denver M. C.** Frank on Legal Size Cover with two 1857 "P. O. Department Dead Letter Office" Handstamps, one crossed out, faint stains, Fine ..... E. II 24
- 128 ☒ **Edward Everett Free (The other speaker at Gettysburg)** Frank, clear Red "Boston, Mass." pmk., matching "Free", 1852 Docket at L., V. F. .... E. II 16
- 129 ☒ **H. Fish** (Grants Secy. of State) Frank, Ornate "Department of State" Imprints, clear Washington, D. C. Free" pmk. on Envelope, Enclosed Signed Autograph Letter on Crested Stationery, Very Fine ..... E. II 10
- 130 ☒ **E. B. French, Jno. T. Potter (2).** Franks on 3 Multicolor Patriotics, Fine-Very Fine ..... E. II 13



- 131 ☒ **Albert Gallatin** (Secy of Treas. under Jefferson & Madison) Frank, "Treasury Department" in ms., clear "Washn. City" pmk., light matching Free, on neat folded 1812 Signed Dept. Letter, tiny sealed cover tear, otherwise V.F. .... E. II 18
- 132 ☒ **Albert Gallatin Free** Frank, slightly smudged Red "Washington City" pmk., matching "Free", on neat folded 1805 cover to A. J. Dallas, his successor, Very Fine ..... E. II 11
- 133 ☒ **A. Hamilton On Public Service** Frank, partly indistinct N. Y. Clamshell pmk., matching "Paid" and "8" in ms., on neat folded 1800 cover, Fine .... E. VI 75
- 134 ☒ **John Hancock** Frank, "On Public Service" on neat folded 1777 folded cover to Hartford, fresh, Extremely Fine, Rare ..... (Photo) E. XII 270
- 135 ☒ **John Hancock, Congress Baltimore** Frank "On Publick Service" in ms., on neat folded 1777 cover to Philadelphia, neatly silked, Rare & Most Attractive ..... (Photo) E. XI 325
- 136 ☒ **John Hay** Frank on cover with "From the President of the United States ... Priv. Sec." Impt., clear "Washington, D. C. Free Jul. 8, '64" pmk., V. F. .... E. III 324
- 137 ☒ **Sam Houston Free** Frank, Clear Red Washington, D. C. pmk. with "Free", ink stained in L. R. corner, otherwise Fine, Scarce ..... E. IV 24
- 138 ☒ **O. O. Howard** Handstamp Frank as Major Genl. Commissioner, clear "Washington, D. C. Free" Frank on War Dept. Cover with Bureau **Refugees, Freedmen, and Abandoned Lands** Imprint, 1868 Dept. Letter Matching Stationery, Extremely Fine ..... E. III 13
- 139 ☒ **Milton S. Latham U. S. S. Free** (First Calif. Senator) Frank, clear "San Francisco, Cal., Aug. 11, 1862" pmk., "Via Panama" in ms., tiny sealed cover tears, otherwise Very Fine ..... E. IV 13
- 140 ☒ **R. E. Lee, Lt. Frank**, "War Dept." & "Engineer Department" in ms., clear Red "Washington City, D. C." matching Free, on neat folded 1837 Dept. Letter with Signature "By Order R. E. Lee, Lt., Asst. Ch.", Very Fine, Rare ..... (Photo) E. X 230
- 141 ☒ **R. E. Lee Genl.** Frank on neat Field Letter homemade cover to his daughter in law, Mrs. W. H. F. Lee at Richmond, entirely addressed in Lee's hand, fresh, signed Dietz on back, Very Fine ..... (Photo) E. XIII 650
- 142 ☒ **Horace Mann M. C. Free** (American Educator) Frank, clear Red "Washington, D. C." pmk. with "Free" on neat folded 1849 cover, Fine ..... E. II 5
- 143 ☒ **J. Marshall** Frank, "Department of State" in ms., clear "Wash. City" pmk. on neat Aug. 1800 folded cover to Baltimore, minor sealed nick at T., otherwise Very Fine, Rare ..... (Photo) E. VIII 160
- 144 ☒ **Jno. Nicolay and John Hay** Franks on covers with "From the President of the United States, Priv. Sec." Imprints, Washington Pmks., latter in distinct, Fine-Very Fine Pair ..... E. III 374
- 145 ☒ **J. Randolph & Randolph of Roanoke** Franks on Separate folded covers, Red Washn. City & Charl. Va pmks., Scarce, Fine ..... E. IV 30
- 146 ☒ **Winfield Scott, Major Genl. Headqrs. of the Army** Frank, clear Red "Washington City, D. C." pmk., clear matching "5" and "Paid" in Arc, Very Fine ..... E. II 19
- 147 ☒ **Winfield Scott Lieut. Gen. Free** Frank, clear Red **New York Free** pmk. on neat cover to Boston, Scarce, Extremely Fine ..... E. II 16
- 148 ☒ **T. E. Spinner M. C.** (Treas. of U. S.) Ornate Frank on three 1861-66 Covers, Clear "Washington, D. C. Free" pmks., two on diff. 36th Congress Illustrated Envelopes, Very Fine ..... E. III 25
- 149 ☒ **Edwin M. Stanton, Atty. Genl., Free** Frank on cover with "Attorney General's Office, Official Business" Impt., partial Washington City, D. C. Free pmk., Friendly Dec., 1860 ALS Enclosed, Very Fine ..... E. III 21
- 150 ☒ **Alexander H. Stevens M. C.** (Confed. Vice Pres.) Three Franks, Diff. Red Washington pmks., one forwarded with Blue Milledgeville, Ga. pmk., Nice Lot, Very Fine ..... E. III 36

- 151 ☒ **C. H. Van Wyck M.C.** (Union Genl.) Frank on Four Diff. Multicolor Patriotics, one a front only, Attractive, Very Good-Fine ..... E. II 12
- 152 ☒ **Danl. Webster** Frank, clear Red "Washington City, D. C." pmk., matching "Free", on fresh cover to Mass., Very Fine ..... E. III 18
- 153 ☒ **Danl. Webster U. S. Senate** Frank, clear Red "Boston, Ms." pmk., matching "Free", on neat folded cover, Very Fine ..... E. III 12
- 154 ☒ **Danl. Webster U. S. Senate** Frank, Red "Washington City, D. C." pmk. & matching "Free" on neat folded letter in Webster's hand discussing events in the Legislature, Interesting & Very Fine ..... E. IV 28
- 155 ☒ **Danl. Webster U. S. Senate** Frank, Red "Washn. City, Jan. 13 (1829)" pmk. & accompanying "Free" on cover to Boston booksellers, Fine ..... E. II 19
- 156 ☒ **Danl. Webster U. S. Senate** Frank, Red Boston pmk., used to N. H., a bit soiled & minor tears, otherwise Fine ..... E. II 57
- 157 ☒ **Wm. Wirt Atty. Genl. U. S.** (under Monroe & Adams). Frank, clear Red "Balte Md." pmk., matching "Free" on neat folded cover to Washington, Very Fine ..... E. II 64
- 158 ☒ **Oli(ver) Wolcott Free** Frank (Washington's Sec'y. of the Treas.), ms. "Treasury Department", Bishopmark & "Free" on folded 1798 United States Bank letter signed by Wolcott, Very Fine ..... E. III 374
- 159 ☒ **Nineteenth Century Free Franks** 46 covers, 1822-1904, Incl. Hamilton Fish (2) Francis Spinner, Sunshine Cox, A Number of Confed. & Union Genls., Cabinet Officers, Majority are Congressmen from N. Y. State, Interesting Lot, Very Good-Very Fine ..... E. V 35
- 160 ☒ **Government Free Franks** 31 covers, 1800-25, Franked by a wide variety of Dept. Officials, Supreme Court Justices, Legislators, Military & Naval Personnel, Inc. General Hugh Brady, Commodores Chauncy and John Rogers, Gen. Butler from Nashville, 1816, Nice Lot, V. G.-V. F. .... E. VII 524
- 161 ☒ **Government Free Franks** 94 covers, 1825-1855, incl. few Legal Size and few fronts, wide variety of covers from various Departments, Army & Navy Officers, Ambassadors, Judiciary, Congressmen & Senators, incl. Gen. John Wool, Rufus Choate, Thos. Hart Benton, Geo. Washington (Nephew), few Cabinet Officials, nice variety of pmks., Good-Very Fine ..... E. IX 90
- 162 ☒ **Government Free Franks** 30 covers, 1860-1875, all small covers with Imprints of various Govt. Depts. & Franks of a wide variety of Officials, Attractive Lot, Fine-Very Fine ..... E. IV 16
- 163 ☒ **Government Free Franks** 144 covers, 1855-1875, Incl. some Legal Size & Fronts, wide variety of Depts, Ambassadors, Cabinet, Congressmen, Military & Naval, Incl. Chas. Summer, C. F. Adams, Gen. Zollicoffer, T. E. Spinner, Roscoe Conkling, W. P. Fessenden, "Sunshine" Cox, G-F ..... E. IX 110
- 164 ☒ **Presidential Secy. Franks** Four diff., 1866-1876, all with "Executive Mansion, Secy" Imprints, Fine-Very Fine ..... E. II 11
- 165 **An Act to Restrict & Regulate the Franking Privilege** Printed 1869 Notice to Postmasters, Detailing this Act, Printed Signature of P. M. G. Creswell, Fine ..... E. II 46

#### HISTORICAL AMERICAN AUTOGRAPHS

- 166 ☒ **Susan B. Anthony**, three page signed autograph letter concerning lecture, with envelope addressed in her hand 1850 period ..... E. II 16
- 167 ☒ **Chester A. Arthur** One pp. letter, Signed, on Executive Mansion stationery, matching envelope, with 2c Red Brown (210) tied by 1884 Washington, D. C. Duplex pmk., Very Fine, Handsome Pair ..... E. IV 70 -
- 168 ☒ **Newton D. Baker** (W.W. I Secy. of War) Signed Typed Apr. 3, 1917 letter, on Dept. stationery, excellent comment on the war with Penalty Envelope, Very Fine ..... E. I 75



169	<b>Henry Ward Beecher, Joshua R. Giddings, Wendell Phillips, Abolitionists,</b> Signature of first two, 6 line signed quote of latter, Fine .....	E. II 6
170	<b>Thomas H. Benton</b> Signature and Ten Line Recommendation, Nov. 27, 1836, of an appointment to Office of Secy. of Senate, Concurring signatures, of Nineteen Senators Incl. <b>Jefferson Davis, Saml. Southard</b> (Monroes Secy. of Navy), <b>F. Grundy</b> (Van Burens Atty. Genl.), <b>R. J. Walker</b> (Tylers Secy of Treas.), minor tears, Fine .....	E. IV 47
171	<b>W. C. Bryant</b> signed one Page Autograph Letter, New York, 1846, Fine .....	E. II 13
172	<b>James Buchanan</b> clear signature on 1848 State Dept. Letter to Secy. of Legation at Madrid, with 2 line P.S. in Buchanans Hand, tiny scotch tape stains, otherwise Very Fine .....	E. III 27+
173	<b>Elihu Burritt</b> (Cheap Postage Propagandist) Signed Eleven Line Autograph Note & letter of Jas. B. Lime Transmitting Same, Very Fine ....	E. II 5
174	<b>R. E. Byrd</b> Signature & Dated Greeting, Newspaper Clipping,, V.F. ....	E. I 4+
175	<b>Grover Cleveland</b> Clear signature on 3¼"x2" Card, Very Fine .....	E. I 5
176	<b>Dewitt Clinton</b> Signature and three lines on 1814 N. Y. Supreme Court legal document, Fine .....	E. II 5+
177	<b>Confederate Autographs</b> Signatures of Jefferson Davis, Alexander Stephens, John H. Reagan, and Generals Fitz Lee and Wm. Malone, Fine-Very Fine .....	E. III 23
178	<b>Calvin Coolidge</b> Signed Typed Letter on Pres. of Mass. Senate stationery, one Page, Very Fine .....	E. II 8+
179	<b>Jefferson Davis, John H. Reagan, Alexander Stephens,</b> Signature of first two, short note of latter, Very Fine .....	E. III 26
180	<b>Amelia Earhart</b> Signature & "10-29-35" with news clipping, Fine .....	E. I 10
181	<b>R. Easton</b> (Territorial Postmaster at St. Louis) Signed Autograph letter, <b>St. Louis 29 June 1805, to Jas. Madison,</b> Accepting appointment of Judge of <b>Louisiana Territory</b> , with 5 word docket in Madisons hand, Rare, V.F. ....	E. XIII 280 -
182	<b>Millard Millmore</b> Signed one Page Autograph Letter, Buffalo, 1873, V.F. ....	E. III 15
183	<b>(Jas. A. Garfield)</b> 4 Page Memorial Pamphlet of Dept. of Kansas GAR, with Badge on Cover, with Printed Letter from Dept. Commander, Leavenworth Impt., Very Fine .....	E. II 5+
184	<b>Lucretia R. Garfield</b> Signed One Page Autograph Letter on Crested Mourning Stationery, Cleveland, 1881, Handsome, Very Fine .....	E. II 12
185	<b>U. S. Grant</b> Maj. Gen. Signed Autograph Letter, April 21, 1863 to Maj. Gen. Sherman "A Steam fleet will run the Vicksburg batteries tonight leaving the mouth of the Yazoo about 10½ P.M., They have been directed to round to when opposite Col. Abbots pickets & report to him. Please inform Col. Abott of this face and instruct him to put out a signal light soon after he hears the batteries open." A Very Important Letter of War Date (Vicksburg fell to Union troops July 14, 1863). V.F. ....	(Photo) E. XIV 650 -
186	<b>U. S. Grant</b> 1881 Signed Letter on Mexican Southern Railroad Co. Stationery, of which Grant was President, Fine .....	E. III 16
187	<b>U. S. Grant</b> Handsome Signature on 3¼"x2¼" Card, V.F. ....	E. II 7+
188	<b>U. S. Grant , Lt. Gen. U.S.A.</b> Signature on Card, Handsome Engraved Portrait by Brady, Very Fine .....	E. II 16
189	<b>W. H. Harrison</b> Signature on slip cut from letter and Signed 1851 Autograph Letter of Mrs. Harrison, sending the Signature, Fine, Scarce .....	E. IV 115 -
190	<b>Oliver Wendell Holmes &amp; William Cullen Bryant</b> Signatures in full on dated slips, first with six line note on Autograph Seekers not prepaying return postage, Very Fine .....	E. II 11
191	<b>Herbert Hoover</b> Two Lines & Signature on 5"x6½" Notepaper, V.F. ....	E. II 26
192	<b>Sam Houston, Free</b> on 4"x1¾" slip, Very Fine, Scarce .....	E. II 26
193	<b>Washington Irving</b> Signed Autograph Greeting, 1851, Fine .....	E. III 7

194	<b>Andrew Jackson</b> Clear 6" Long Signature on irregularly cut vellum slip, Fine .....	E. II 21
195	<b>Andrew Jackson</b> Bold Signature on 1829 Vellum Land Grant for land at Crawfordsville, Indiana, Fine .....	E. IV 38
196	<b>Th. Jefferson</b> clear Signature on 54x20mm slip, Very Fine .....	E. IV 50
197	<b>L. Kossuth</b> (Hungarian Champion of Liberty) Signed 1 Page Autograph Letter in English, Washington, 1852, Very Fine .....	E. VII 45
198	<b>Abraham Lincoln</b> Bold Full Signature on Printed 8"x10½" Printed Commission for U. S. Hospital Chaplain, dated 1863 also signed by Edwin M. Stanton, on heavy paper, Handsome Display Piece, Very Fine .....	E. XI 320 -
199	<b>A. Lincoln</b> 7 Line Autograph Note to Secy. of War, Dec. 12, 1862 "I understand there is a shortage of bed clothes such as blankets in Gen. McClellan's Command? Has any steps been taken to remedy the condition? Quartermaster Meiggs reports several hundred on hand but claims they are allotted. Perhaps a Temporary Transfer can be made without depriving any one" Silked, Fine, Historical Letter .....	(Photo) E. XIII W.D. -
200	<b>Literary &amp; Misc. Autographs</b> 11 Signatures, Notes, Letters Incl. Pearl Buck, Fanny Hurst, Booth Tarkington, Erika Mann, Sara Teasdale, Wm. Rose Benet, Edgar A Guest, Grant Wood, Harry Lauder, Fine Lot .....	E. III 12
201	<b>Henry W. Longfellow</b> Signed Autograph Poem "The night shall be filled with music, and the cares that infest the day . . . etc.", a trifle faded, minor tears, Fine .....	E. II 27
202	<b>J. R. Lowell, John G. Whittier</b> Signatures, first on 1885 Legation of the U. S., London Mourning Stationery, V. F. ....	E. II 8
203	<b>James Madison</b> clear Signature on 6"x1¾" Vellum slip with Printed "By the President", Very Fine .....	E. II 23
204	<b>Horace Mann</b> signed Autograph Four line quote, 1851. Very Fine .....	E. II 11
205	<b>A. W. Mellon</b> Signed Typed Letter, 1924, on Secy of the Treas. Stationery,, With Handsome Engraved Portrait, Fine .....	E. II 5
206	<b>Military Autographs</b> , Signature of Union Generals Winf. S. Hancock, W. T. Sherman, O. O. Howard, Jas. H. Wilson and Admiral D. D. Porter, Fine-Very Fine .....	E. II 5
207	<b>Missouri Governors &amp; Senators Autographs</b> Signed Typed Letters, 1914-46 of Govs. Stark & Donnelly, Sen. Spencer, Champ Clark, Briggs, Reed, Stone, Fine lot .....	E. III 12
208	<b>Jas. Monroe</b> clear Signature on 5"x¾" slip with Printed "Secretary of War", Very Fine .....	E. II 7+
209	<b>Ethelbert Nevin</b> Signed four line quote, Oct. 19, 1896, Very Fine .....	E. II 8+
210	<b>19th Century Political</b> Signatures or signed short notes of R. B. Taney, M. Fillmore, Rufus Choate, Edward Everett, Lew Cass, Gideon Wells, W. T. Sherman, H. Clay, Jas. G. Blaine, Choice Lot .....	E. IV 22
211	<b>Timothy Pickering</b> (Secy of State under Washington & Adams) Signature on Handsome 7½"x9" Printed 1796 Passport, Fine .....	E. II 15
212	<b>Jane N. Pierce</b> (Wife of Franklin Pierce) Autograph Signature & two lines, Scarce, Very Fine .....	E. III 25
213	<b>Sam Rayburn</b> Signed Typed letter on Speaker, H. of R. Stationery, V. F. ....	E. II 7
214	<b>Theodore Roosevelt</b> Signed short typed 1899 note on N. Y. Executive Chamber stationery, Very Fine .....	E. II 10+
215	☒ <b>F. D. R.</b> Typed 1944 Letter, signed with Initials, on White House Stationery, to Justice Frank Murphy "It was grand of you to send those stamps to me, it makes me sick at heart to have the Japanese issue postage stamps in the Philippines, the time is growing near, however, when the Filipinos will be doing it themselves . . .", matching cover with Washington machine cancel on flap, Extremely Fine, a most Desirable letter & cover .....	E. VII 135



- 216 **Franklin D. Roosevelt** Signed 1 pp. Typed Letter, Albany, 1930, on ornate Stationery as Governor, "I have long been an enthusiastic collector of stamps, signatures, and historic documents . . ." a Beautiful Framing Piece, Extremely Fine ..... E. VI 80
- 217 **Winfield Scott** Signed one Page Autograph Letter, Washington, 1851, Attractive, Very Fine ..... E. II 10
- 218 **William H. Seward** Signed one Page Autograph Letter, Auburn, 1851, Handsome, Very Fine ..... E. II 20
- 219 ☒ **Best Wishes Harry Truman** on small card, White House cover with Nov. 1, 1945 Machine Cancel, Very Fine ..... E. I 14
- 220 **Harry Truman** Signature on 4"x2½" White House Card with Matching Printed Envelope, Fine ..... E. I 13
- 221 **Harry Truman** Signed Typed 1942 Letter on Senate Interstate Commerce Committee Stationery, Fine ..... E. II 13
- 222 ☒ **Harry S. Truman** Signed Typed Note on V.P. Stationery, matching Legal Size Cover with Printed Frank, Very Fine ..... E. II 13
- 223 ☒ **Harry S. Truman** Typed Letter, Signed with three extra words, on Personal Stationery, Matching Cover with 4c Lincoln Coil (1058) Tied by 1958 Independence, Mo. Machine Cancel, Letter mentions he hadn't received the Franking Privilege & was spending \$150-200 a month in Postage, Very Fine ..... E. III 57+
- 224 **20th Century Political Autographs** 15 Pieces, 1937-46, mostly signed Typed letters, a number with matching entires, includes Alf Landon, J. E. Hoover, H. C. Lodge (Sr.), Stuart Symington, Sam Rayburn, Tom Clark, Robt. Hannegan, Fred Vinson, Champ Clark, John D. Rockefeller Jr., Jas. Farley, Choice Lot, Fine-Very Fine ..... E. IV 22+
- 225 **John Tyler** Signed Autograph one page letter, "Castleton, North Shore, Staten Island, New York, 1853", to carpenter in re: remodeling of house, strengthened at folds, otherwise Fine ..... E. IV 22+
- 226 **M. Van Buren** Signed Autograph Note, Lindenwald, 1852, V. F. .... E. II 16
- 227 **Victoria Reg.** Huge Signature on 5½"x2½" Slip, Handsome, Fine ..... E. II 6
- 228 **Danl. Webster** Signature & Salutation on 4"x6" slip, Very Attractive, Very Fine ..... E. II 10
- 229 **Ala. & Miss. R. R. R.** Three Bills of Lading on Printed Forms, 1863 date, Scarce Confederate Usage, Fine ..... E. II 6+

#### PHILADELPHIA STAMPLESS COVERS

- 230 ☒ **Phila Delphia** in two Red Str. Line on flap, "Sh. 5.8" in Red ms. on folded 1767 letter "pr the Henry Dawkins, Capt. James Appleton" to New Hampshire, Fine ..... E. VII 85
- 231 ☒ **"Philada 12 Mo. 1st, 1770"** heading on neat folded letter to Leeds, **Bristol Ship Lre.** in two str. lines, "pr the Betsy" in ms, English Bishopmark on flap, Fine ..... E. II 24
- 232 ☒ **Phila Delphia** in two Red Str. Lines, Bold Magenta Bishopmark "4" in ms. on folded 1771 letter to Salem, Mass., Scotch Tape Stains at folds, otherwise Fine ..... E. VI 75
- 233 ☒ **Phila** Oct. 11 in clear str. line on flap "4" in ms., on folded 1776 Letter to Boston, small sealed tear a trifle aged, Fine, Scarce ..... E. VI 77+
- 234 ☒ **Phila**, April 23 in str. line on flap, "4" in ms., on neat folded 1777 Letter to Boston, Very Fine ..... E. VI 95
- 235 ☒ **Philadelphia, May 20** in two Bold Red str. lines, matching "Paid", Bold Red **Cadiz**, "3" in ms., on neat folded 1782 cover to France, docket shows letter was written by **Tench Cox**, minor wear at folds, otherwise Very Fine, a Beautiful Cover ..... (Photo) E. VIII 280

- 236 ☒ **Bishopmark**, clear matching str. line **Ship**, "2", "1/", and "pr Capt. Ingraham Via Philad." on neat folded 1788 folded letter from Amsterdam to N. Y., Rare Early usage of the Philadelphia **Ship**, Very Fine ..... E. VI 32+
- 237 ☒ **Phi 21 Au** in clear Red Circle, matching "Paid" in Arc, "15" in Red ms. on neat folded **War Rate** cover, Quaker Letter Enclosed, fresh, Extremely Fine ..... E. II 10
- 238 ☒ **Phila** 30 Aug and **Full Rigged Ship** in clear Red Octagons, on neat folded 1834 cover from Malta to New York, a Beauty, Very Fine ..... (Photo) E. IX 210
- 239 ☒ **Philadelphia, Pa.** in clear Blue Circle, partly off cover, matching 22x28mm **Full Rigged Ship** in Octagon, Rate in Red ms., on neat folded 1837 cover to Salem, An Excessively Rare marking in this small size, Very Fine (Photo) E. XIII 470
- 240 ☒ **N. L. News Rooms Via Sub Post Office, 213 North Third St.** in Elaborate Printed Circle on Folded 1836 Letter Sheet, **Phila** 14 Mar. in Red Octagon, ms. Rate, used to Carlisle, Pa., minor marginal faults Rare & Handsome (Photo) E. XII 875 =
- 241 ☒ **Philadelphia, Pa.** in clear Blue Circle, **Paid** in matching Double Oval, "12" in Red ms., **United States Hotel REA Philada** in Red Octagon, on folded 1842 cover, minor tears, otherwise Very Fine ..... E. II 5
- 242 ☒ **Collect** in clear Ornate Scalloped Box, on neat folded 1844 cover from Philadelphia to New York, Very Fine ..... E. II 6+
- 243 ☒ **Philada Pa.** in clear Blue Circle, matching "Paid" in Octagon and **40**, on fresh cover to U. S. S. Savannah at San Francisco, Cal., Nov., 1849 Usage, Very Fine ..... E. II 23
- 244 ☒ **Philadelphia, Pa. 3 cts Paid** in clear Blue Circle **Paid Circular** Printed str. line between Fancy Scrolls, on folded 1851 cover, scarce early usage, a trifle worn, otherwise Fine ..... E. II 7
- 245 ☒ **Philadelphia, Pa.** in Bold Blue Circle, matching 24, "5" and "1/" on Overall Pennsylvania R. R. cover with map or routes, used to Ireland in 1853, Very Fine ..... (Photo) E. VI 72+
- 246 ☒ **Philadelphia, Pa.** Dec. 20, 1858 in clear Octagon, matching Free in circle, Postmaster Frank, Corner Card of Washington House, Very Fine ..... E. II 15
- 247 ☒ **Phila, Pa.** clear Duplex pmk., matching Free on Buff Illustrated "Great Central Fair for the Sanitary Commission" cover showing wounded Soldier, Ambulance, Doctors, "Office of the Committee on Labor, Income & Revenues" Imprint, Frank of Sen. J. W. Forney, Circular enclosed, Very Fine ..... E. VIII 110
- 248 ☒ **Phila, Pa.** Duplex pmk., matching "Free" on Purple Illustrated "Great Central Fair for the Sanitary Commission" cover showing Wounded Soldier, Ambulance, Doctors, "Office of the Committee on Labor, Income & Revenue" Imprint, Frank of Sen. J. W. Forney, "Circular No. 1" Enclosed, a trifle discolored, otherwise Very Fine ..... E. VI 52+
- 249 ☒ **Philadelphia, Pa. 3 cts Paid** in clear Red Circles on covers with Blue Illustrated Corner Cards of Liquor & Tobacco Dealer and Leather Dealer, first showing Full Rigged Ship, Attractive, Very Fine ..... E. II 14
- 250 ☒ **Philadelphia Stampless** Three Covers, 1853-1855, One with clear **Phila. Delphia 2**, others with Bold Philadelphia, Pa. pmks, matching **1** in Octagons, one has corner stain, otherwise Very Fine ..... E. II 8+
- 251 ☒ **Philadelphia Stampless** 6 covers, three with Bold **1** in Octagon, two in Blue, others with **Drop 1ct** and **Paid 1ct** in Circles, one with U. S. P. O. Dispatch Carrier Pmk., clear Strikes, Choice Lot, F.-V. F. .... E. III 26
- 252 ☒ **Philadelphia Suburban Stampless** Ten covers, 1833-1851, from Kensington (3), West Philada (2), Frankford, Manayunk, Spring Garden (3) Two diff. types of latter, clear strikes, Very Fine Lot ..... E. VII 95 -



- 253 ☒ **Philadelphia Stampless** Seventeen Covers, 1808-1868, Includes Nice variety of Town pmks., Transatlantics, "Steam Ship 10", "Forwarded" in Blue Box, "5 cts Due", "Adv. 1 cts", Two 1826, 36 letters from E. I. Dupont pont de Nemours & Co., Very Good-Very Fine, Choice Lot ..... E. III 26

# 1847 ISSUE

- 254 ☒ **5c Red Brown (1).** Enormous to Gigantic Margins, showing full sheet margin at B., next stamp T. & R., tied by light Blue "Philada, Pa. 5" pmks., another strike, on fresh folded Apr. 1849 cover to Princeton, N. J., A Beautiful Cover, Extremely Fine. Ex Knapp ..... (Photo) 55.00 280 =
- 255 ☒ **5c Red Brown (1).** Large Margins, Magnificent Color, tied by clear Blue **Paid** in Double Oval, matching "Philada, Pa. 5cts" on neat folded cover to New York, a Gem, Extremely Fine ..... (Photo) 65.00 175 =
- 256 ☒ **5c Orange Brown (1b).** Large margins, Pretty Color, tied by partial Blue "Philada, Pa. 5 cts", another clear strike, on neat folded May, 1851 Cover to Bellefonte, Pa., Extremely Fine ..... (Photo) 55.00 90
- 257 ☒ **5c Orange Brown (1b).** Large margins, Brilliant Color, tied by Blue grid, clear matching "Philada, Pa. 5cts" on fresh Ladies Cover, Extremely Fine (Photo) 55.00+ 130
- 258 ☒ **5c Red Brown (1).** Ample to Huge Margins, pretty color, tied my Blue grid, matching "Philada, Pa." pmk on neat folded Oct. 1850 cover to **Amsterdam, England over Ostende** in clear Red Oval, British & Dutch Transits, all on flap, Extremely Fine ..... (Photo) E. XII 575 =
- 259 ☒ **5c Deep Red Brown (1).** Large margins, unusual Rich color, tied by clear Blue **Paid** in Double Oval, matching "Philada, Pa. 5cts" on folded Dec. 1847 Cover to **London**, stamps & cover a trifle age stained, A Very Scarce usage ..... (Photo) E. XI 190
- 260 ☒ **5c Red Brown (1).** Large margins except touched at B, tied by Blue "Philada, Pa. 5 cts", another strike, Bold Red French Transit & Boxed "Colonies &c Art 13" on Aug. 1850 Envelope to **Marseilles**, a trifle age, Fine ..... (Photo) E. XI 375 =
- 261 ☒ **5c Red Brown (1).** Margins all around, tied by Boxed Blue **Free** with **Paid** struck over, clear matching two ring 2, on small Philadelphia Local cover, fresh, Extremely Fine ..... (Photo) E. IX 280
- 262 ☒ **5c Brown (1).** Large margins, Rich Color, tied by light Blue Philada, Pa. 5cts pmk., similar **10c** pmk. struck on cover in error & crossed out, Mar. 1848 usage, fresh, Extremely Fine ..... (Photo) 55.00 110
- 263 ☒ **5c Orange Brown (1b).** Large margins, Brilliant Color, tied by Blue "Philada, Pa. 5cts" pmks., another strike, on fresh folded letter to New York, Extremely Fine ..... (Photo) 55.00 90
- 264 ☒ **5c Orange Brown (1b).** Huge margins, Rich Color, Tied by Blue Grid, matching "Philada, Pa. 5cts" on Tiny March, 1851 cover to Baltimore, Extremely Fine ..... (Photo) 55.00+ 100
- 265 ☒ **5c Red Brown (1).** Margins all around, Lovely Color, tied by Bold Blue grid & by matching "Philada, Pa. 5cts" on neat folded Aug. 30, 1847 cover to N. Y., Very Fine ..... (Photo) 55.00+ 70
- 266 ☒ **5c Red Brown (1).** Margins all around, just clear at U. L., tied by Blue grid, clear Blue "Philada Pa. 5cts" on neat folded Jan. 1851 cover, fresh, Very Fine ..... (Photo) 55.00 55
- 267 ☒ **5c Red Brown (1).** Clear to Large Margins, Rich Color, tied by Red Grid and by clear Blue Baltimore, Md. pmk. on neat folded Nov., 1850 cover to Philadelphia, Blue "R", "R" and "26" in ms., Very Fine ..... (Photo) E. VIII 220
- 268 ☒ **5c Brown (1).** Large margins, tied by Blue "Phila, Pa. 5cts", two partial strikes, on neat folded July, 1848 cover to New Haven, Very Fine (Photo) 55.00 50

269	✉	<b>5c Red Brown (1).</b> Margins all around, tied by Partial Blue Philada, Pa. 5cts", another strike, on neat folded Nov. 1849 cover to N. Y., cover a trifle aged, Very Fine ..... (Photo)	55.00	50
270	✉	<b>5c Dark Brown (1).</b> Large Margins, Gorgeous Color tied by clear Blue <b>Paid</b> in Double Oval, clear matching "Philada, Pa. 5cts", on Envelope to Bellefonte, Pa., Very Fine ..... (Photo)	65.00	100
271	✉	<b>5c Red Brown (1).</b> Large margins, tied by Bold two ring "2", another clear strike, on small Philadelphia Local Cover, stamp has tiny tear in B. margin, Very Fine appearance ..... (Photo)	E. VIII	190
272	✉	<b>5c Red Brown (1).</b> Huge to Huge Margins all around, tied by Blue grid, clear matching "Philada Pa 5, July 4", on folded 1849 cover to New York, stamp barely affected by light filing fold, Very Fine appearance	55.00	35
273	✉	<b>5c Red Brown (1).</b> Large margins Lovely Rich Color, <b>Dot in S</b> variety, tied by Blue "Philada, Pa. 5cts", another clear strike, on neat folded June, 1848 cover to Wilkes Barre, almost invisible filing fold thru stamp, V. F. appearance, Ex Stephen Brown	55.00	60
274	✉	<b>5c Red Brown (1).</b> Huge margins except partly in at B., tied by clear Blue "Philadelphia, Pa. 5cts" on neat folded <b>June 26, 1852</b> cover to Coudersport, Pa., Fine, Rare <b>Illegal Late usage after Demonitization</b> .... (Photo)	E. IX	105
275	✉	<b>5c Red Brown (1).</b> Clear to Large Margins, tied by partial Blue "Philada, Pa. 5cts" pmk., another strike, on neat folded Sept. 1850 cover to New York, Fine	55.00	42+
276	✉	<b>5c Red Brown (1).</b> Margins all around, tied by two ring "5", clear matching "Philada, Pa. 5" on fresh Envelope, stamp has minor wrinkle, Fine	100.00	50
277	✉	<b>5c Red Brown (1).</b> Large margins except just clear at B., Gorgeous Deep Rich Color, tied by Blue Grid, clear matching "Philada, Pa. 5cts" on neat folded Aug. 26, 1847 cover, Very Pretty, Fine	55.00	47+
278	✉	<b>5c Red Brown (1).</b> Margins all around, tied by Blue grid, light matching Philadelphia pmk. on Jan., 1851 Envelope, cover has several scotch tape stains, stamp Fine	55.00	28
279	✉	<b>5c Red Brown (1).</b> Margins all around, tied by <b>Black</b> Philadelphia, Pa. pmk. on envelope to N. Y., cover lightly stained, stamp has tiny tear, Very scarce in Black from Philadelphia	55.00	100
280	✉	<b>5c Red Brown (1).</b> Margins all around, tied by partial strike of Blue "Philada, Pa. 5cts", another clear strike, on fresh Envelope, stamp has tiny tear, Fine appearance	55.00	27
281	✉	<b>5c Red Brown (1).</b> Margins all around, <b>Dot in S</b> variety, just clear at U. L., tied by Blue "Philada, Pa. 5 cts", another clear strike, on fresh envelope, faint bend thru stamp, Fine appearance	55.00+	35
282	✉	<b>5c Red Brown (1).</b> Two copies, Large Margins, Gorgeous Color, tied by indistinct Blue "Philada, Pa. 10" pmks., another clear strike, on neat folded cover to S. C. ,Extremely Fine ..... (Photo)	110.00	135
283	✉	<b>5c Orange Brown (1b two).</b> Margins all around, tied by clear Blue <b>Paid's</b> , matching "Philada, Pa. 10cts", on folded Jan. 1848 cover to New York, minor cover tears, otherwise Very Fine ..... (Photo)	130.00+	130
284	✉	<b>5c Red Brown (1, two).</b> Cut margins, tied by clear two ring "5s", clear matching "Philada, Pa. 10" pmk. on neat folded Apr, 1849 cover to Pittsburg, Attractive Cover ..... (Photo)	200.00	47+-
285	✉	<b>5c Red Brown (1).</b> Horiz. Pair, Margins all around, tied by Blue grids, matching "Philada, Pa. 10" on Jun., 1850 cover, Forwarded, back to Phila. with clear Red <b>Delafield, Wis.</b> pmk. and "10" in ms., a Rare & Lovely Cover, Very Fine ..... (Photo)	150.00+	270
286	✉	<b>5c Red Brown (1).</b> Horiz. Pair, Large Margins, Blue grid cancels, not tied, light matching "Philada, Pa. 10" on Nov, 1850 cover Forwarded with "Forw'd Paid 5" in ms., matching ms. <b>Oregon, Ill.</b> pmk., one stamp barely affected by light cover fold, otherwise Very Fine ..... (Photo)	150.00	75



- 287 ☒ **5c Red Brown (1).** Horiz. Pair, margins except one barely in at L. R., unusual Rich Color, tied by Bold Blue **Paid** in Oval, and by Blue Phila, Pa. 10cts, on neat folded July 31, 1847 cover to Ky., Rare Early Usage, one stamp minute tear, otherwise Fine ..... (Photo) 150.00+ 60
- 288 ☒ **5c Red Brown (1, three).** Margins all around, Rich Color, tied by Blue Grids, matching Philada, Pa. pmk., and "**20**", on folded cover to N. Y., "Due 5" in ms., stamps have trivial faults, Rare Usage, V. F. appearance (Photo) E. IX 170
- 289 ☒ **10c Black (2).** Large margins, Gorgeous Color, tied by Blue Grid, Clear Matching "Philada, Pa. 10cts" pmk., on neat folded **July 21, 1847** cover to Ala., Extremely Fine, Ex Knapp ..... (Photo) 135.00+ 270
- 290 ☒ **10c Black (2).** Pos. 26L1, Just clear to Large Margins all around, tied by indistinct Blue **Paid** in oval, matching "Philada, Pa. 10cts", on neat folded Oct. 1847 cover to **London**, Fine, Very Scarce ..... (Photo) E. XII 500
- 291 ☒ **10c Black (2).** Large to Enormous margins all around, showing next stamp T. & B., Wonderful color, tied by Blue Cancel, Blue Philadelphia pmk. on folded 1850 cover to **Nova Scotia**, "Paid to Lines" in ms., New Brunswick & Nova Scotia Backstamps, Very Fine ..... (Photo) E. XII 230
- 292 ☒ **10c Black (2).** Large Margins, Intense Color, tied by Bold Blue Grid & by matching "Philada, Pa. 10" on neat folded 1850 cover to Ohio, Very Fine (Photo) 135.00 160
- 293 ☒ **10c Black (2).** Large Margins, Lovely Color & Impression, tied by partial "Philada, Pa. 10cts", struck twice, another strike, on folded 1848 letter to Pittsburgh, cover a trifle aged, Very Fine, Ex Stephan Brown (Photo) 135.00 170
- 294 ☒ **10c Black (2).** Large Margins, Magnificent Rich Color & Impression, Tied by Blue Grid, matching "Phila, Pa. 10" pmk., on folded 1850 cover to N. Y., slight corner stain from Red Wafer, still a Wonderful Copy (Photo) 135.00 130
- 295 ☒ **10c Black (2).** Ample to Huge Margins all around, a bit underinked at T., tied by portion of Blue "Philada, Pa. 10" pmk., another clear strike, on cover with Shoe & Bonnet House Corner Card, Very Fine ..... (Photo) 135.00 240
- 296 ☒ **10c Black (2).** Large Margins, Rich Color, tied by Clear Blue **12** in circle, matching "Philada, Pa. 10" on neat folded 1849 cover to Ky., faint cover bend thru stamp, Very Fine appearance ..... (Photo) 135.00 80
- 297 ☒ **10c Black (2).** Margins all around, tied by Blue Grid, matching "Philada, Pa." and Str. Line **Ship**, on folded May 1851 cover to Philadelphia, light cover fold thru stamps, cover has small scotch tape stains, Very Fine appearance ..... (Photo) 135.00+ 160

#### 1851 ISSUE

- 298 ☒ **1c Blue Ty. II (7).** Horiz. Strip of 3, Pos. 64-66R1E, Margin cut at L. & B., center stamp has two pre-printing creases, one ending in tiny tear, other stamps a bit rubbed, tied by clear Blue **1** in Double Octagon, struck 4 times, on fresh folded **July 11, 1851** cover from N. Y. to Philadelphia, signed by Ashbrook, Ex Chase, Very Scarce ..... 67.50 230
- 299 ☒ **1c Blue Ty. II, 3c Brownish Carmine (7, 11).** Margins to barely touched, separately tied by clear **Philadelphia, Pa.** pmks, the 1c stamp shows a very light strike of the "U. S. P. O. Despatch Prepaid One Cent" Carrier marking, Scarce and Handsome Cover, Fine ..... (Photo) E. V 110
- 300 ☒ **1c Blue Ty. IIIa (8A).** Large Margins, Sheet Margin at L., Magnificent Color, tied by clear Blue Philadelphia, Pa. pmk., another strike, on neat Dec., 1851 Printed Circular, A Wonderful Cover, Extremely Fine (Photo) 100.00 140
- 301 ☒ **1c Blue Ty IV (9).** Pos. 81L1L, **Triple Transfer, one Inverted**, Huge margins, tied by clear Blue Philadelphia, Pa. pmk. on neat folded 1853 Printed Circular, Extremely Fine ..... (Photo) 50.00 85

- 302 ☒ **1c Blue Ty IV (9).** Horiz. Strip of 3, Margins all around, tied by "Philadelphia, Pa.", struck twice, on small cover to Baltimore, one stamp has tiny corner crease, otherwise Fine ..... 47.50 25
- 303 ☒ **1c Blue Ty. IV (9).** Two Copies, margins all around, tied by Black & Blue Philadelphia pmks. on separate local covers, one stamp a bit aged, F.-V. F. 33.00 11
- 304 ☒ **3c Orange Brown (10).** Margins except just in at B., tied by Blue Grid, clear matching **Philadelphia, Pa. Jul. 1** pmk. on folded **First Day Cover**, Most Attractive, Fine ..... (Photo) E. XIII 430
- 305 ☒ **3c Orange Brown (10).** Pos. 59R5E, Large margins, Vivid Color, tied by Blue Grid, clear matching Philadelphia, Pa. pmk., **Over 1/2 oz., Due 5 cts** in ms., a Beauty, Extremely Fine ..... E. III 25
- 306 ☒ **3c Orange Brown (10).** Margins to barely touched, tied by clear Blue Philadelphia, Pa. pmk., clear **Red Star** carrier marking on fresh Envelope, Very Fine ..... (Photo) E. IV 525
- 307 ☒ **3c Orange Brown (10).** Pos. 25Rli, margins all around, tiny scissor cut in U. R. Corner, tied by clear Blue **Philadelphia, Pa., Paid 3 cts** on fresh folded Aug., 1851 Cover, Scarce pmk., Fine ..... E. II 11
- 308 ☒ **3c Orange Brown (10).** Horiz. Strips of 3 & 4, margins all around, tied by Blue Grids & by French Transit, Clear Blue Philadelphia, Pa. German Transit, on folded Nov, 1851 Cover to **Bavaria**, two stamps creased by filing fold, light age spots, scarce & Handsome Cover ..... (Photo) E. VII 105
- 309 ☒ **3c Orange Brown (10, three).** One touched at sides, otherwise large margins, tied by Blue Grids, clear matching "Philadelphia, Pa. July 8, 10, 15 (1851) pmks., on separate covers, one stamp lightly creased by letter fold, otherwise Fine-Very Fine, Scarce & Attractive Lot of Early Dates ..... E. III 27
- 310 ☒ **3c Orange Brown, Red (10, 11, four).** Five diff. Philadelphia Advert. Covers, Attractive Lot, Fine ..... E. II 17
- 311 ☒ **3c Orange Brown, Red (10, Four, 11, Nine).** Tied by Philadelphia cancels on separate covers, mostly with 4 margins, lovely range of shades, Incl. "5cts Due", "Registered", nice lot, V. G.-V. F. .... E. III 21
- 312 ☒ **3c Red (11).** Margins to barely touched, Rich Color, tied by clear Blue Philadelphia, Pa. pmk., clear **Red Star** Carrier Marking, on small cover to New York, Very Fine ..... E. III 21
- 313 ☒ **3c Dull Red (11).** Margins nearly all around, wide pre-printing paper crease, tied by Philadelphia, Pa. pmk. on cover to **Niagara Falls, N. Y., Canada 10 cts** in clear str. line, changed to "20" in ms., **U. States 6d** in Blue Arc, Very Fine, Most Unusual Rating on what appears to be a U. S. Cover ..... (Photo) — 15
- 314 ☒ **3c Red (11).** Margins nearly all around, tied by Wilmington, Del. pmk. on tiny mourning cover with str. line **Recd Phila. P. O. July 16, 1854** in Double Octagon, month & day in ms., tiny faint stain, otherwise Very Fine, Very Scarce marking ..... E. III 10
- 315 ☒ **3c Brownish Carmine (11).** Cut in at T., tied by clear **Philadelphia, Pa. Dead** pmk. on cover to Iowa, with Magazine article about this cover, most unusual, Fine Cover ..... E. III 24
- 316 ☒ **3c Brownish Carmine (11).** Margins except just in at T., Tied by clear Philadelphia, Pa. pmk. on cover with Fancy Blue Ship Chandler Corner Card showing **Full Rigged Ship**, a Beauty, V. F. Cover ..... (Photo) E. III 224
- 317 ☒ **3c Red (11).** Margins nearly all around, sheet margin at L., tied by Bold Blue Philadelphia, Pa. pmk. on Overall Illustrated Cover with Map of Pennsylvania R. R. System, small part of back missing, otherwise Very Fine ..... (Photo) E. VI 50
- 318 ☒ **3c Brownish Carmine (11).** Touched at Places, Tied by Blue Philadelphia pmk. on cover with Overall Map of White Mountains, Blue Illustrated View of Flume House on Flap, Fine ..... E. IV 35



- 319 ☒ **3c Brownish Carmine (11).** Margins to barely in, tied by clear "Havre de Grace, Md." pmk. on cover with Illustrated **Phila., Wilm. & Balt. R.R. Co.** Corner Card showing Train of Cars, Fine ..... (Photo) E. III 28
- 320 ☒ **3c Brownish Carmine (11).** Margins cut in places, tied by Bold "Havre de Grace, Md." pmk. on cover, with Illustrated **Phila., Wilm. & Balt. R.R. Co.** Corner Card showing Train of Cars, Handsome, Fine (Photo) E. III 27.5
- 321 ☒ **3c Red (11).** Five diff. Philadelphia Illustrated Advert. Covers, large margins, Very Fine ..... E. III 20
- 322 ☒ **3c Red (11).** Five diff. Philadelphia Advert. Covers, Large Margins, V. F. E. III 17
- 323 ☒ **3c Red (11).** Five diff. Illustrated Philadelphia Advert. Covers, nice variety of Designs, some cut margins, Fine lot ..... E. III 15
- 324 ☒ **3c Red (11).** Five diff. Philadelphia Illustrated Advert. Covers, Attractive Lot, Fine ..... E. III 21
- 325 ☒ **3c Red (11).** Five diff. Philadelphia Advert. Covers, Fine ..... E. II 14
- 326 ☒ **3c Red (11).** Six diff. Philadelphia Covers with adverts. on flap, one tied on 3c Red Entire (U9). Fine-Very Fine ..... E. II 7.5
- 327 ☒ **3c Red (11, seven).** Tied on 5 covers & a front, Germantown, Bridesbury (2), Westchester, Kensington (2), Pa. pmks., latter in Red, Fine Lot ..... E. II 18
- 328 ☒ **5c Red Brown (12).** Ample to Huge Margins, showing next stamp at L., Deep Rich Color, tied by clear Philadelphia, Pa. pmk. on folded Aug. 1856 Cover to **Halifax**, "Boston Br. Pkt." pmk. on flap, filing fold in the portion of next stamp at L., Very Fine, Rare used from Philadelphia .... (Photo) 250.00 165
- 329 ☒ **5c Red Brown (12, two).** Margins except one barely touched at R., tied by clear Philadelphia, Pa. pmk. on folded Oct., 1856 cover to **Nova Scotia**, filing fold barely affects one stamp, which is also a trifle stained, other is fresh & Fine, Rare Cover ..... (Photo) 345.00 150
- 330 ☒ **10c Green, Ty. II, IV (14, 16)** Horiz. Strip of three, Pos. 75-77L1, center stamp **Recut at B.**, Large margins all around, tied by clear Philadelphia pmks., clear Red "N. York Am. Pkt. 7 Paid" and Red Boxed Aachen Franco, on fresh Envelope to Germany, a Gem, Extremely Fine (Photo) E. XIV 700
- 331 ☒ **10c Green Ty. III (15).** Large margins, tied by Philadelphia pmk. on cover with Illustrated Coal & Ice Dealers Corner Card showing Canal Boat, used to "Goodyears Bar, Upper California", repaired cover nick at T., stamp tiny age spots and trifle rubbed, Handsome Cover ..... E. IV 32.5
- 332 ☒ **3c Red, 12c Black (11, 17).** Horiz. Pair of each, Margins except one 3c cut into, tied by Philadelphia, Pa. pmks, Red "N. York Am. Pkt 7 Paid" "Per Prussian Closed Mail in ms., Boxed Red Prussian Transit ties 12c, used to **Switzerland** in 1855, Scarce, Fine Ex West ..... (Photo) E. IX 15.5
- 333 ☒ **12c Black (17).** Large Margins except outer frame barely shaved at L. L., tied by clear Philadelphia, Pa. pmk. on **Registered** Cover to Vermont, "P. O. Stamp Lightly", "4217" and "5831" in ms., a bit worn at folds, otherwise Fine, single Rare used on cover ..... (Photo) 135.00 120
- 334 ☒ **12c Black (17).** Horiz. Pair, margins except L. stamp has outer frame just shaved at L. L., Rich Color & Impression, tied by clear Philadelphia, Pa. pmk., Clear Red "Phila. Am. Pkt. 3", British Transit on neat folded 1855 Cover to London, R. stamp sealed tear, other Fine, Handsome Cover ..... 75.00 30
- 335 ☒ **3c Red Ty. I, 12c Black (17, 25).** Horiz. Pair of 3c, tied by Philadelphia, Pa. pmks on neat folded Oct., 1857 cover to Providence, one 3c clipped at T., otherwise Fine, scarce combination ..... (Photo) E. VI 40

#### 1857 ISSUE

- 336 ☒ **1c Blue Ty. I (18).** Tied by "U. S. P. O. Dispatch Phila.", Carrier Cancel, another clear strike, on local cover, no flap, Very Fine ..... (Photo) 80.00 45
- 337 ☒ **1c Blue Ty IIIa (22).** Tied by clear Octagonal "U. S. P. O. Dispatch Phila." pmk., another clear strike, on neat folded cover, Very Fine ..... 35.00 35

338	✉	1c Blue Ty. IV (23). Tied by grid, clear Philadelphia, Pa. pmk., Bold matching two ring "2", on neat folded 1857 circular, Fine	45.00+	22
339	✉	1c Blue Ty. V (24). Horiz. strip of three, tied by grid, clear Octagonal Philadelphia, Pa. Oct. 26, 1858 pmk., Very Fine	E. II	16
340	✉	1c Blue Ty. V (24). Horiz. & Vert. Strips of 3, tied on 3 Philadelphia Covers, one with Corner Card, one s.e., Fine-Very Fine	43.00	12
341	✉	1c Blue Ty V (24, Five). Tied by Philadelphia pmks on separate covers, 3 with USPO Dispatch Carrier markings, Fine Lot	E. II	15
342	✉	1c Blue Ty. V, 3c Red (24, 26). Tied by Octagonal Philadelphia, Pa. pmk. on neat small cover, Very Fine	E. I	8
343	✉	1c Blue Ty. V, 3c Rose (24, 65). Tied unframed grids, clear Philadelphia, Pa., Jan. 1, 1862 pmk on cover with Blue Illustrated Corner Card of Coal Co., 1c has tiny tear, Very Scarce and Handsome Combination (Photo)	E. VII	95
344	✉	3c Red (26). Uncancelled, Bold Philadelphia, Pa. Apr. 3, 1863 pmk., matching Due 3 and Old Stamps Not Recognized in two clear str. lines, on cover with Illustrated Girard House Corner Card, stamp perfs in at T., Very Fine Cover (Photo)	E. XIII	425 -
345	✉	3c Red (26). Tied by grid, Octagonal Philadelphia, Pa. Mar. 16, 1859 pmk., on cover with Illustrated "Philad'a, Wilm. & Balt. R.R. Co., Philadelphia" Corner Card showing Train of Cars, most Attractive, Fine	E. III	17
346	✉	3c Red (26). Tied by Bold grid, matching Philadelphia, Pa. pmk. on Overall Advert. Cover of "Wyman the Wizard Ventriloquist", a bit toned, F.	E. II	8
347	✉	3c Red (26). Grid cancel, not tied, clear "Philadelphia, Pa. Sep. 26, 1861" in Octagon, matching Due 1, used to Windsor, Ct. Fine, Scarce	E. III	8+
348	✉	3c Red (26). Five diff. Philadelphia Grocers Advert. Covers, Incl. Fancy Types, Very Fine	E. II	9
349	✉	3c Red (26). Five diff. Philadelphia Advert. covers, Incl. Fancy Types, Fine-Very Fine	E. II	8+
350	✉	3c Red (26). Five diff. Philadelphia Hotel Advert. Covers, Fine-Very Fine	E. II	10+
351	✉	3c Red (26). Five diff. Philadelphia Druggist Advert. Covers, Three Illustrated, Fine-Very Fine	E. II	18
352	✉	3c Red (26). Five diff. Philadelphia Illustrated Advert Covers, Colorful lot, Fine-Very Fine	E. II	11
353	✉	3c Red (26). Five diff. Philadelphia Illustrated Advert Covers one showing Train of Cars, Fine lot	E. II	13
354	✉	3c Red (26). Five diff. Philadelphia Liquor Dealers Advert. Covers, one showing Full Rigged Ship, Very Good-Very Fine	E. II	14
355	✉	3c Red (26). Ten diff. Philadelphia Advert. Covers, Incl. Fancy Types, Fine lot	E. II	16
356	✉	3c Red (26, Eleven). Tied by Philadelphia pmks on separate covers, Nice variety Incl. one used to Europe, Red "Missent", two used in Aug. 1861, Very Good-Very Fine	E. II	8+
357	✉	5c Red Brown Ty. I (28). Perfs. in at T., grid cancel, matching "Philadelphia, Pa." in Octagon, "10", and Huge ms. "8", latter tying stamp, on neat folded 1858 cover to Nova Scotia, Fine Cover	70.00	55
358	✉	5c Red Brown (28). Horiz. Pair, tied by grids, clear Octagonal Philadelphia, Pa. Oct 18, 1858 pmk. "10" and "8d", on neat folded cover to Nova Scotia, one stamp lightly creased by letter fold, other has tiny tears at T., Scarce & Attractive (Photo)	117.50	40
359	✉	5c Brown Ty. I (29). Horiz. Strip of 3, sheet Centerline at R. tied by Bold Octagonal Philadelphia, Pa. Jul. 9, 1860 pmks, clear Red Philadelphia Paid 12, on neat folded cover to Bordeaux and Forwarded, Scarce Handsome, Fine (Photo)	95.00	80
360	✉	5c Brown Ty. II (30A). Tied by Octagonal Philadelphia, Pa. Jan. 27, 1861 pmk. on small cover to Ct., few short perfs, cover somewhat aged, otherwise Fine, unusual rate, probably overpayment of Regular & Carrier Postage	25.00	17



- 361 ☒ **10c Green Ty. III (33).** Tied by grid, clear Philadelphia pmk., on 1859 cover to U. S. S. Wabash, Aspinwall, **New Grenada**, no flap, Fine ..... E. III 20
- 362 ☒ **10c Green Ty. V (35).** Tied by clear **Old Stamps Not Recognized** in two str. lines, clear matching **Philadelphia, Pa. Aug. 30, 1861** pmk., on fresh cover to Panama, This was 2 months before expiration of the Grace period on the 1857 Issue, and is the 2nd earliest known use of the Hand-stamp, An outstanding Rarity, Extremely Fine ..... (Photo) E. XV 1250 =
- 363 ☒ **10c Green Ty. V (35).** Tied by clear Octagonal Philadelphia, Pa. Jan. 18, 1860 pmk. on Cover to **Panama**, Very Fine ..... E. III 17+
- 364 ☒ **10c Deep Green Ty. V (35).** Horiz. Strip of 3, Centered, Imprint inside perfs on L. stamp, Tied by Bold Octagonal Philadelphia, Pa. Jan. 25, 1860 pmks., clear Red "N. York Hamb. Pkt. Paid 20", on cover to **Prussia**, Handsome, Very Fine ..... E. IV 42+
- 365 ☒ **12c Black (36).** Horiz. Pair, tied by grids, matching "Germantown, Pa. Aug. 12, 1859", tied by Red "Phila. Br. Pkt. 19" on fresh cover to Liverpool, two tiny sealed cover tears, otherwise Very Fine ..... 45.00 24
- 366 ☒ **12c Black (36).** Horiz. Pair, tied by grids and by Red "Phila. Br. Pkt. 19", Red "London Paid", on neat folded 1858 cover to London, Fine ..... 45.00 20
- 367 ☒ **12c Black (36, two).** Slightly overlapped, tied by grids, clear Philadelphia, Pa. pmk., clear Red "Phila. Br. Pkt. 19", Red "Paid in America, Liverpool", on June, 1858 cover to England, Fine ..... 35.00 19
- 368 ☒ **12c Intense Black, Plate III (36).** Horiz. Strip of Four, Tied by Bold Octagonal "Philadelphia, Pa., Jul. 31, 1860" pmks. on cover to Liverpool, Red "Phila. Br. Pkt. 38", used to Liverpool, Forwarded with Great Britain 1P. Red (20, two). Tied by "520" in Barred Ovals, two 12c's and British stamps have small faults, Scarce & Colorful Cover ..... (Photo) E. VI 80
- 369 ☒ **24c Gray (37).** Tied by grids and by Red "Phila. Am. Pkt. 3" on cover to Ireland, stamp has tiny toned spot, cover somewhat worn, Scarce, Very Good ..... 135.00 29
- 370 ☒ **30c Orange (38).** Horiz. Pair, Rich Color, s. e. at R., tied by clear Octagonal "Philadelphia, Pa. Dec. 18, 1860 pmk., Red New York", "Aachen Franco" and "Recomandirt" in Red Boxes on Cover to **Vienna**, minor sealed cover tear, Rare & Handsome Cover, Fine ..... (Photo) E. X 170
- 371 ☒ **30c Orange, used with 12c Black (38, 36).** Tied together by clear Red **Philadelphia, Pa. Paid** 1860 pmk., French, Spanish & Gibraltar Transits on Cover to U. S. S. Release at **Gibraltar**, no flap, ink has slightly eaten thru paper at U. L., otherwise Fine, Rare & Handsome Combination (Photo) 186.00+ 135

#### 1861 ISSUE

- 372 ☒ **1c Blue (63).** Tied by clear Octagonal "U. S. P. O. Dispatch Phila." Carrier pmk., another clear strike on local cover, Very Fine ..... E. II 14
- 373 ☒ **3c Pink (64).** Rich Vivid Color, circle of Dots cancel, not tied clear matching "Philadelphia, Pa. Sep. 2, 1861" pmk. on cover with Philadelphia Inquirer Corner Card, couple slightly blunted perfs, otherwise Fine, a Very Early & Pretty Cover ..... 85.00 30
- 374 ☒ **3c Red (65).** Tied by clear Philadelphia, Pa. Nov. 25, 1861 Duplex on Illustrated Cover with Hand holding Ad for Microscope, Attractive, Fine ..... E. II 5+
- 375 ☒ **3c Rose (65).** Horiz. pair, s. e. at R., tied by Bold "Philadelphia, Pa. Aug. 3, 1863" pmk., Bold str. line **U. S. Ship**, "U. S. S. Housatonic" in ms., on cover to R. I., Scarce, Fine ..... (Photo) E. III 28
- 376 ☒ **5c Buff, 10c Green (67, 68).** Tied by unusual grids, Red "Phila. Am. Pkt. 6" and French Transits, on neat folded Dec., 1861 cover to **Bordeaux**, Scarce, Fine ..... (Photo) 83.00 52+

- 377 ☒ **2c Black (73).** Tied by Target clear "Station D Philada" pmk. on fresh 1864 local cover, Very Fine ..... E. II 7+
- 378 ☒ **24c Gray (78).** Tied by Bold Dots & Red French transit on cover "pr French Mail" to Turkey, Fine, Very Scarce ..... E. III 4+

# 1869 ISSUE

- 379 ☒ **1c Buff (112).** Freak Way Off Center Perfs, tied by cork on cover with Illustrated Philadelphia University Cover, Fresh ..... E. II 5
- 380 ☒ **2c Brown (113).** Tied by "Carrier" Duplex on local Philadelphia cover, fresh, Extremely Fine ..... E. II 27
- 381 ☒ **2c Brown (113).** Tied by Cork, Octagonal "May 31, 1 PM" pmk., Sabbath Observance Propaganda Corner Card, local Philadelphia Usage, Very Fine ..... E. II 7
- 382 ☒ **2c Brown (113).** Centered, cork cancel, not tied, "Carrier" pmk. on Philadelphia Coal Dealers cover showing Running Deer, Very Fine ..... E. II 11
- 383 ☒ **2c Brown (113).** Tied by Dots on Illustrated Continental Life Ins. Co. Cover showing Eagle, Globe, Soldier, Indian, Fine ..... E. II 9+
- 384 ☒ **2c Brown (113).** 8 copies on six Philadelphia Covers, Incl. Carrier pmks., one with Sabbath Observance Corner Card, V.G.-V.F. .... E. III 23
- 385 ☒ **3c Ultramarine (114).** Tied by Philadelphia, Pa. Duplex on Cover showing Fancy Pot Bellied Stove "Revolving Light of 1869", A Beauty, V.F. .... E. II 25
- 386 ☒ **3c Ultramarine (114).** Tied by Bold Heart cancel, Philad'a Pa. pmk., V.F. .... E. II 31
- 387 ☒ **3c Ultramarine (114).** Horiz. Strip of Five, tied by corks, by Violet "Philadelphia Paid 3" and by Blue "Etats Unis Cherbourg", on neat cover to Paris, Handsome, Fine ..... E. III 28
- 388 ☒ **3c Ultramarine (114).** Four Philadelphia Covers with Attractive Corner Cards, Three Illustrated, Fine-Very Fine ..... E. II 7
- 389 ☒ **3c Ultramarine (114).** 12 copies on 4 covers, all used from Philadelphia to England, Attractive lot, Fine ..... E. III 26
- 390 ☒ **3c Ultramarine (114).** Six covers, mostly Philadelphia usage all with Corner Cards or Overall Designs, most Attractive, Fine ..... E. III 16
- 391 ☒ **3c Ultramarine (114).** Eleven covers, all with clear Duplex **Dispatched** pmks. of the **Phila.-N. Y. Express Service**, several in Blue, some with Corner Cards, Scarce & Very Choice Lot ..... E. V 31
- 392 ☒ **6c Ultramarine (115).** Centered, Tied by Philad'a, Pa. Duplex on cover to North Carolina, Very Fine ..... 18.50 55
- 393 ☒ **10c Yellow (116).** Tied by neat quartered cork, Philad'a, Pa. pmk., on neat folded Apr, 1870 cover to **Antigua**, "Brazil Mail Steamer" in ms., Corner Card, Rare Usage, one short perf., otherwise Extremely Fine ..... E. V 55
- 394 ☒ **10c Yellow (116).** Tied by neat quartered cork, Philad'a, Pa. pmk., Blue "Etat Unis, Cherbourg" also ties stamp, Bold "8" on fresh cover to Paris, Fine ..... 25.00 50
- 395 ☒ **10c Yellowish Orange (116).** Horiz. Strip of three, Tied by dots, Violet Philadelphia 12", Blue French transits, on tiny cover to Paris, most Attractive, Fine ..... (Photo) E. VII 105
- 396 ☒ **12c Green (117)** Centered, tied by indistinct Violet Phila. Paid All" struck twice, another clear strike, clear Red London Paid, on small May, 1869 cover to London, Scarce, Very Fine ..... (Photo) E. VII 140
- 397 ☒ **12c Green (117).** Centered, Huge margins, Tied by Blue Star, Violet "Phil'a Paid All" on cover to England, two minor cover tears, otherwise Extremely Fine ..... E. V 70
- 398 ☒ **15c Brown & Blue Ty. II (119).** Centered, Gorgeous Colors, tied by light cork, Violet "Philadelphia Paid 6", Red & Blue French Transits, on cover to Paris, Printed Address, Very Fine ..... (Photo) 100.00 140



# RAILROAD COVERS

399	☒	<b>New York &amp; Phila. R.R.</b> in Red Circle, clear matching "5", 5c Red Brown (1). Large margins, Red square grid cancel, not tied, used to New Jersey, Very Fine, ex Ackerman ..... (Remele N15a) <b>(Photo)</b>	150.00	45
400	☒	<b>New York &amp; Phila. R.R. in Blue Circle, 5c Dark Brown (1).</b> Huge margins, wonderful color, tied by ms. cancel, on neat folded Oct. 1847 cover to New York, Extremely Fine ..... (Remele N15b) <b>(Photo)</b>	150.00	33
401	☒	<b>New York &amp; Phila. R.R.</b> in Blue circle, <b>10c Black (2).</b> Margins all around, gorgeous color, tied by clear matching "Paid" in Double oval on fresh folded cover to Boston, Very Fine ..... (Remele N15b) <b>(Photo)</b>	200.00	320 =
402	☒	<b>N. York &amp; Phil. R.R.</b> Partial Red Strike ties 5c Orange Brown (1). Large margins, used in 1849 to New Jersey, Very Fine (Remele N15e) <b>(Photo)</b>	150.00	170
403	☒	<b>N. York &amp; Phil. R.R.</b> in clear circle ties 3c Claret (11). Barely in at places, on neat folded 1857 cover, Very Scarce, Fine (Remele N15f)	E. III	55
404	☒	<b>New York &amp; Phila. R.R.</b> Two diff. Clear Red strikes, on separate covers, 3c Orange Brown (10, two) margins except one touched at T., Vivid Colors, tied by matching grids, Lovely Pair, Fine-Very Fine (Remele N15a, N15e)	E. IV	37+
405	☒	<b>New York &amp; Phila. R.R.</b> Five diff. Clear Strikes on separate 1847-54 Stampless Covers, Fine-Very Fine (Remele N15a(Bk. & Red), N15b (Bk. & Blue), N15e(Red))	E. III	27
406	☒	<b>New York &amp; Phila. R.R., Pennsylvania R.R., Pha. &amp; Baltimore R.R.</b> Two diff of first, on separate covers, two tying 3c Red (11). Margins except one touched at U.R., Fine-Very Fine (Remele N15a, N15e(Red), P2a, P7a)	E. III	17
407	☒	<b>Ohio &amp; Pa. R.R.</b> in Circles ties 3c Red (11, two). One cut into, other tied on 3c Red Entire (U9). Scarce Pair, Fine ..... (Remele O3a, b)	E. III	10+
408	☒	<b>Passenger Train Philada</b> Mar 13 in Clear Circle, "P. & R. R. Co." in ms, on fresh cover, Extremely Fine, Scarce ..... <b>(Photo)</b>	E. V	60
409	☒	<b>Penna R.R.</b> Dec 8 in ms., 3c Red (11). Sheet margin copy, touched at one point, matching cancel, over ms "Paid 3", a trifle stained at L., Fine, Very scarce ..... (Remele P2 Var.)	E. II	5
410	☒	<b>Pennsylvania R.R.</b> in clear Black 32 m. m. circle ties 3c Red (11). Touched at L Sheet Margin at B., Remele States That this marking is listed in the 3c 1851-57 Chronicle but he had been unable to locate an example, Fine, Very Scarce ..... (Remele P2 Var.)	E. VII	110
411	☒	<b>Pennsylvania R.R.</b> Two diff. clear Blue strikes tie 3c Red (11). One cut in at L., on separate covers, Very Scarce, Fine ..... (Remele P2a, P2b)	E. III	31
412	☒	<b>Philada. Rail Road</b> in clear Red & Black Str. Lines on separate covers, one with M.C. Free Frank, Very Fine Pair ..... (Remele P6a)	E. II	14
413	☒	<b>Philada. Rail Road</b> in clear Red str. line ties 5c Red Brown (1). Margins except barely touched at U.R., "Official Business" in ms on neat folded 1848 Letter to N. Y., Fine ..... (Remele P6a) <b>(Photo)</b>	150.00	165
414	☒	<b>Philada. Rail Road</b> in Red Str. Line ties 5c Red Brown (1). Large Margins all around, another clear strike, on cover to Ct., cover worn, stamp Very Fine ..... (Remele P6a) <b>(Photo)</b>	150.00	80
415	☒	<b>Philada Rail Road</b> in clear Red str. line, 10c Black (2). Margins all around, Rich color, Red grid cancel and tied by Red New York 10 cts pmk on folded cover to Boston, trivial tiny marginal crease, otherwise Very Fine (Remele P6a) <b>(Photo)</b>	200.00	180
416	☒	<b>Philada Rail Road</b> in Clear Blue Circle, 5c Red Brown (1). Margins all around, Tied by two partial matching strikes, on cover to Md., Scarce, Fine ..... (Remele P6c) <b>(Photo)</b>	150.00	135



free Jefferson R. W.

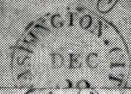

6

free H. Johnson



5

free



FREE

Handwritten signature

The Hon. Comm.

8

Free On Service of Taylor & Co. U.S. Army

Handwritten signature

Smith

9

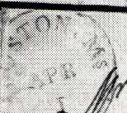

Mr. Traich

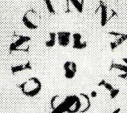

Cot R. Jones  
Capt. U.S. Army  
Washington City

45

Handwritten signature

2

I. Adams  
Massachusetts

free

John Adams Philadelphia

3

Department of State

Handwritten signature

19

Free James Madison

FREE

14

Handwritten signature

S. H. Jackson

The Rev. William B. Sprague

43

Free J. P. Madison

17



Department of State

Handwritten signature

Joseph Wilson Esq.

12

FREE



Andrew Jackson

36

Handwritten signature

10

To

On public Service

Major Bigelow

G. Washington Hartford

1

free F. Taylor

Washington, D.C.

Ballston

Jefferson County

Va.

44





Department of the Interior,  
Office of Indian Affairs.

OFFICIAL BUSINESS.

*M. F. Cady*

Chief Clerk.

123

*F. Taylor.*

THE WHITE HOUSE  
OFFICIAL BUSINESS  
PENALTY FOR PRIVATE USE TO AVOID  
PAYMENT OF POSTAGE \$300

87

THE WHITE HOUSE

From the President of the United States.



*W. B. Brewster*

92



68

*W. B. Brewster*

*C. C. Harris*

Engineer's Department

*F. A. R.*

17

House of Representatives U. S.  
PART OF CONG. RECORD.  
FREE.

*Wm McKinley Jr*

140

M. C.

*W. B. Eliason*

*Chas. E. Engineers*

*Mr. S.*



Department of State

*Wm. Marshall*

80

*Robert Parvianne Esq.*

143



*John F. Kennedy*



Philadelphia, 3.

May 20.

*Jonathan Williams jun Esq*

*W. Merchant*

235

CADIZ

INAUGURATION



*D. O. B.*

*David Congree Esq.*

*John by Capt Smith*

238

*Salem*

*Miss Baldwin*

*Miss Baldwin*

238

*New York*



April 21<sup>st</sup> 1862  
Maj. Gen. Sherman,

A steam flat  
will run the Victrola battery  
tonight leaving the mouth  
of the Yager about 10 1/2 P.M.

They have been directed to  
stand in when opposite Col.  
Abbott's pickets and report to  
him. Please inform Col.  
Abbott of this fact and  
instruct him to put out  
a signal light soon after  
he hears the battery open.

Very respectfully  
W. S. Grant  
Maj. Gen.

185

Wm. H. Fitzhugh Sec  
B. Conways  
Richmond Virginia

141

Dec. 1864

Mr. Henry Bassett  
113 East 13<sup>th</sup> Street  
New York

65

Hon. Sec. of War.

Sir,

I understand there is a shortage  
of bed clothes, such as blankets, in your McCallan's  
command? Has any step been taken to remedy this  
condition? Quartermaster Meigs reports several  
hundred on hand but claim they are allotted.  
Perhaps a temporary transfer can be made without  
depriving any one.

A. Lincoln

Dec. 12<sup>th</sup> 1862

199

On Public  
To  
Joseph Trumbull  
Commissary

135

John Hancock

To

The Honble.

Nicholas Cooke Esq.  
Governor, &c.  
of Rhode Island

1A

G. Washington



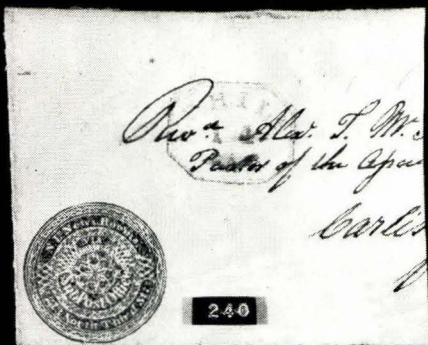

240

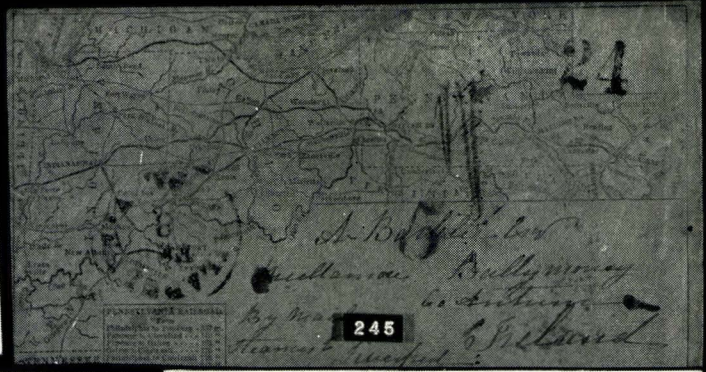

245



254



271



257



256

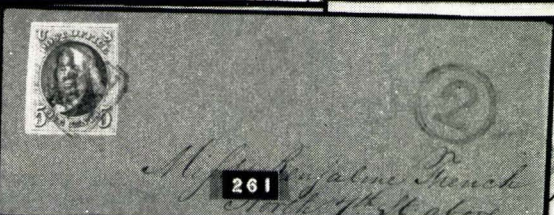

261

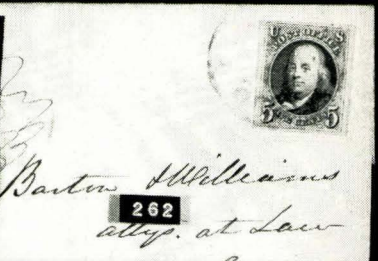

262

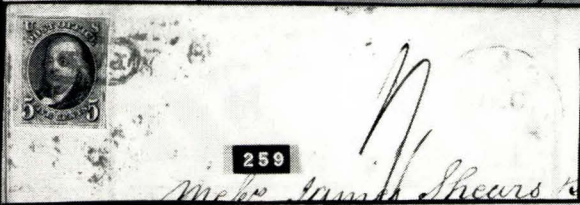

259

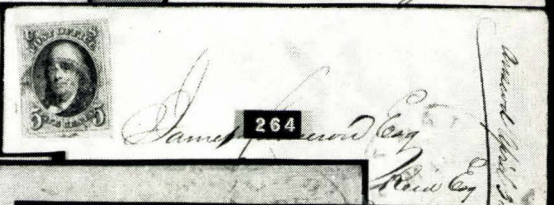

264



267

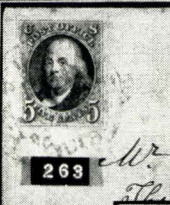

263

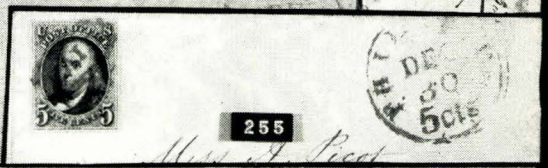

255



266



265

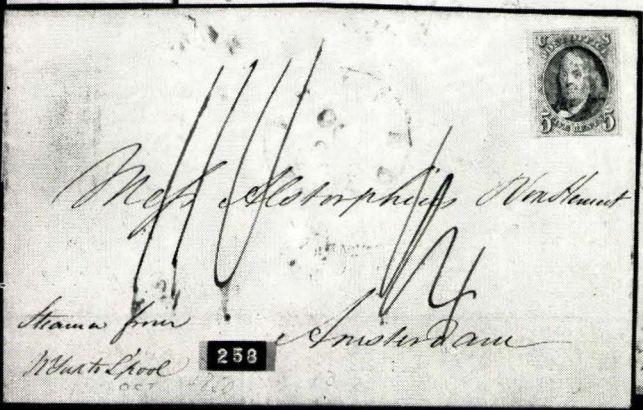

258

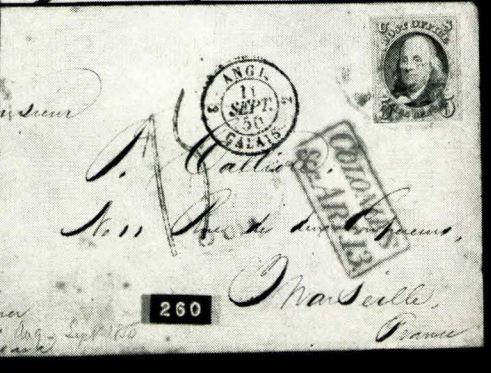

260





284

*Mr L. Mearns*



268



269



283

*Mr*

274



270

*Mc Allister Esq*

*Boston*



282



286

*ms*

*Round*



288

*ms*



287

*ant of Steward*

*Mr. Howard*



10



*Mrs William Markes*

*son of the Rev William Markes*

*Hairnet West of South Hill*

*Philadelphia*

*Penn*

285

*Handwritten signature*

*Handwritten signature*



292

*Esq*

*Handwritten signature*



*aid*

*Anderson*

*at Law*

*inopolis*

*Marengo Co*

*Marina*

289

*paid to Living*

*Mr Richard*



*Wal*

*Conn*

*No*

*mail rec*

291



*Messrs James Sheard Sons*

*London*

290

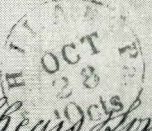





293



296



297

*Mr O W Whiting*

301



294

*Miss baia*

295

*Wm A. Hall Esq  
J Fayette  
Hon A. Leonard Esq*

306

*Mr W. Meredith  
span Hall*

299

*Mr Wm Markoe  
St. Paul  
Minnesota*

319

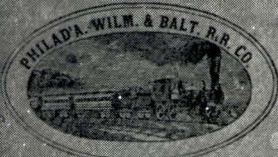
*Richard**Steamer via New York*

320



308

*Sidor Ge? H...  
Hamburg  
Bavaria*

CANADA 20 C.



313

*Mr Edwin Langton  
Cataract House  
Niagara Falls  
N.Y.*

304

*A. H. Evans  
Cherry Hill near  
B. Winton  
M*









359



396



376



371

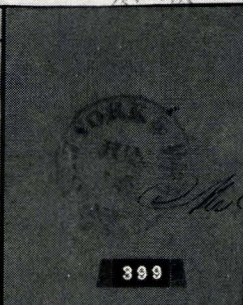

399



414

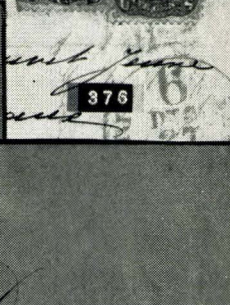

400



413

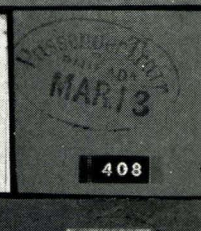

408



401



416

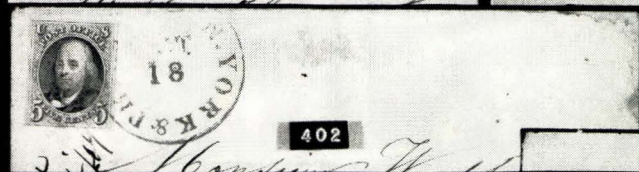

402



418

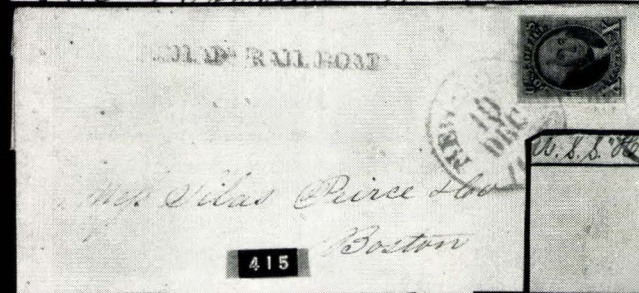

415



398

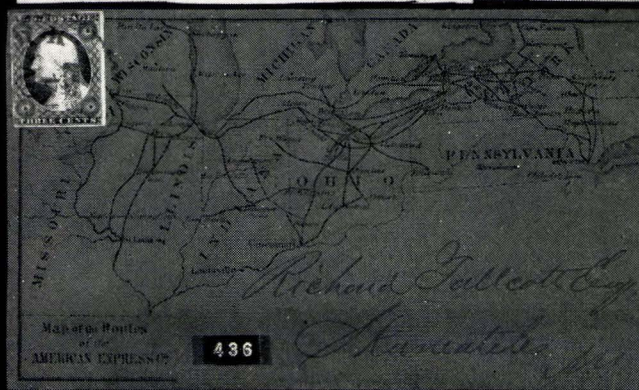

436

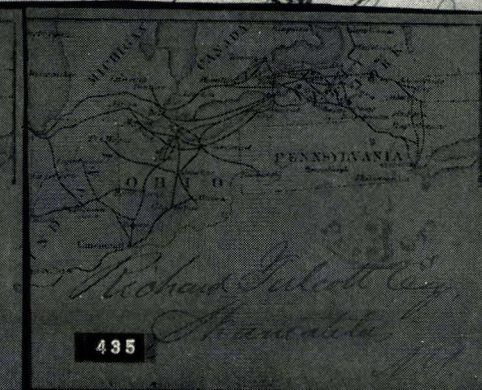

435



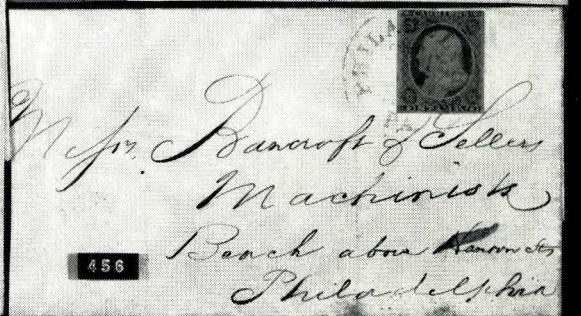
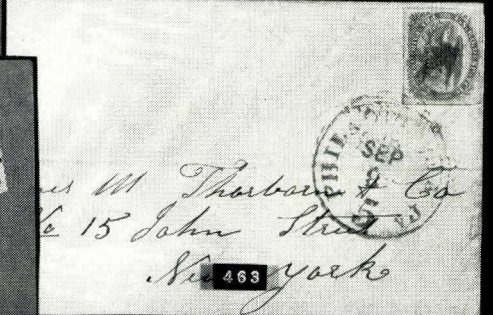
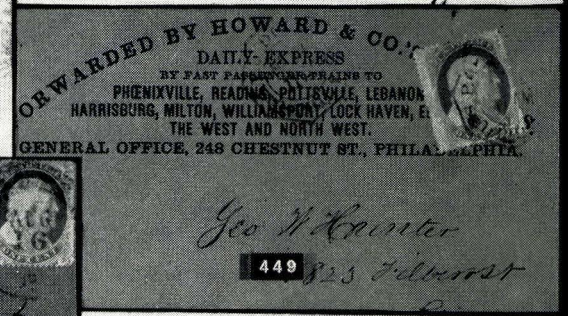
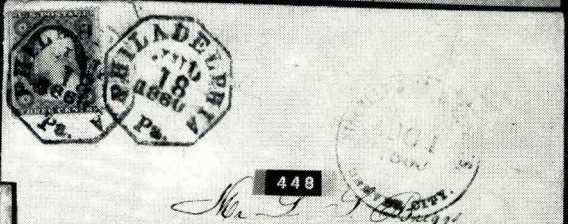
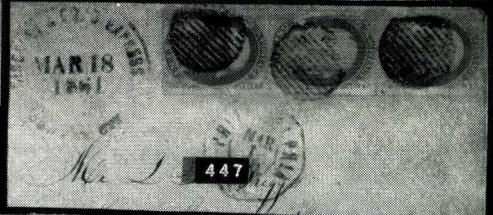
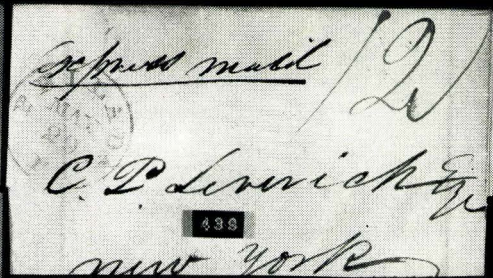
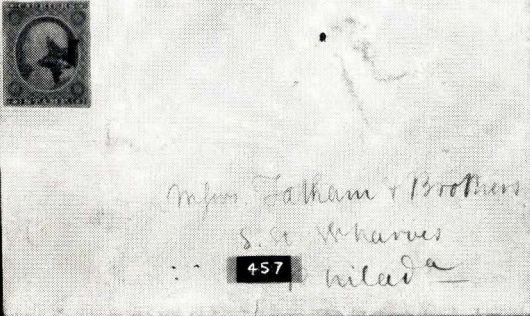
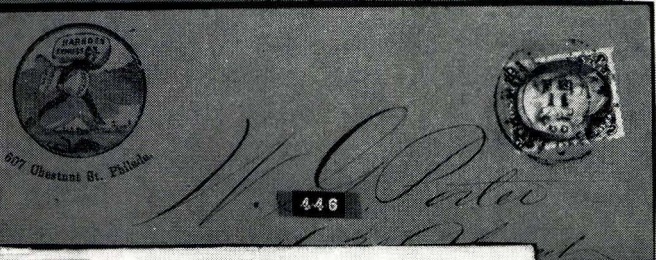
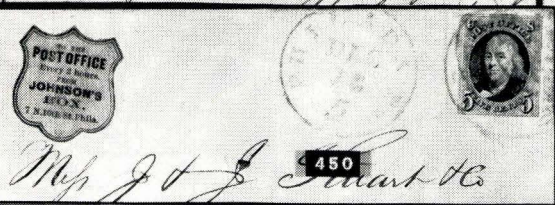
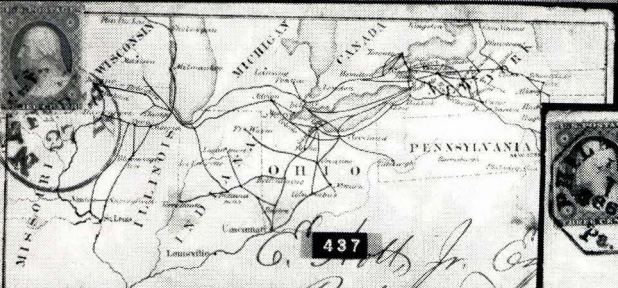
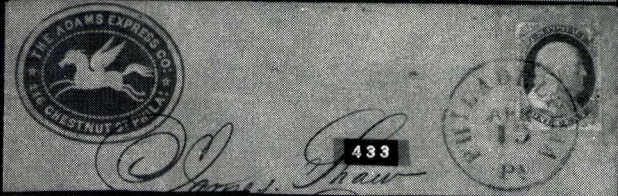
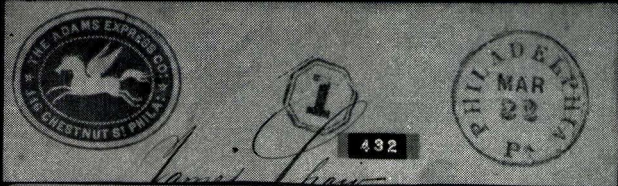



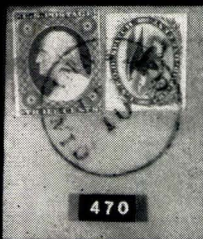

470



468



469

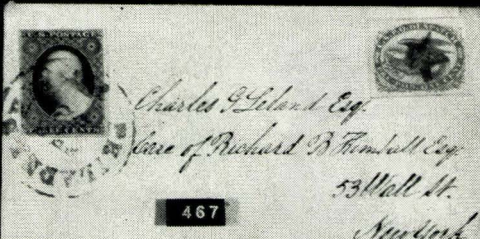

467



472



491

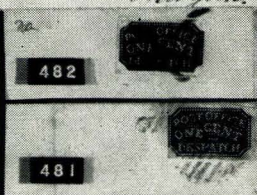

482

481

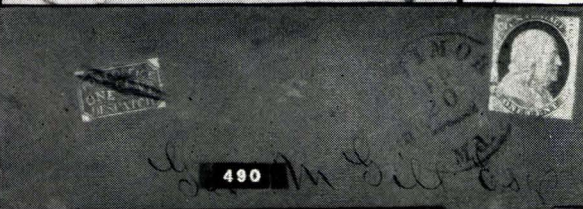

490



494



498



516

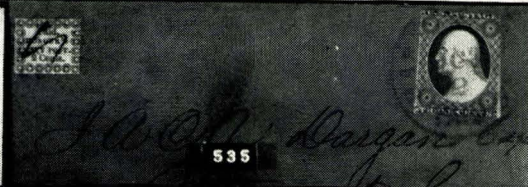

535

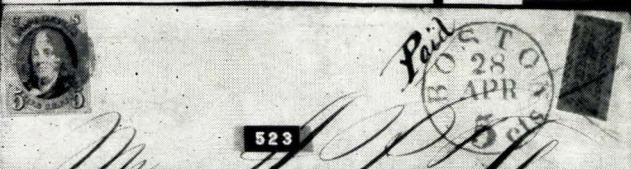

523



522

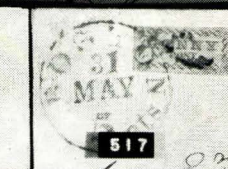

517

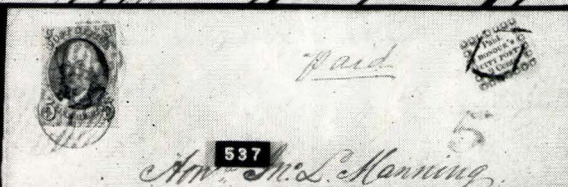

537



528

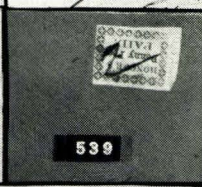

539

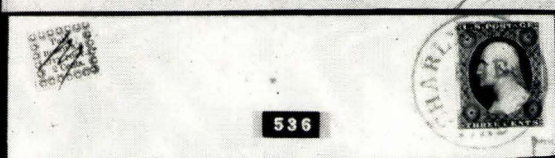

536



531



538

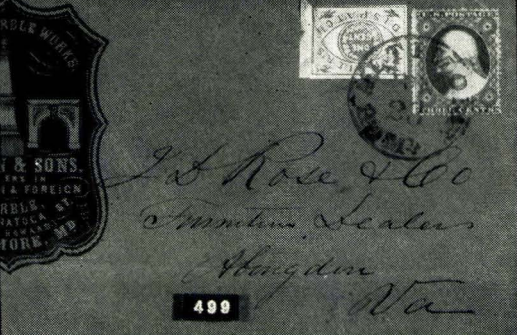

499





455

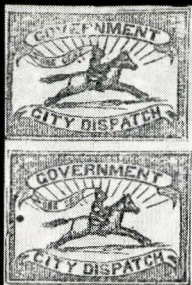

502

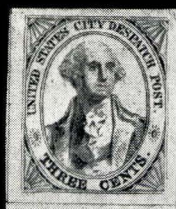

549

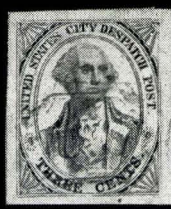

550

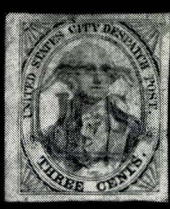

551



556



485



492



493



524

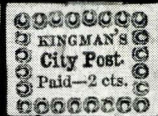

542



578



598



590



599



600



604



607



571



612

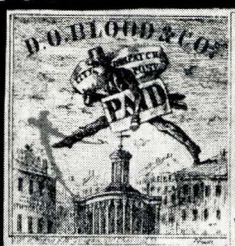

645

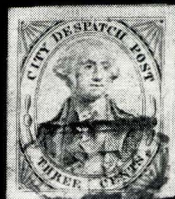

756



758



762



804



770

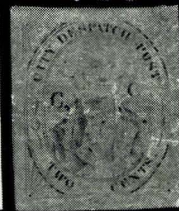

774



840



841

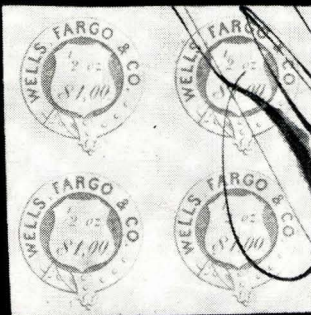

856



741



PAID  
533  
BOSTON NOV 13 1840

547  
THREE CENTS  
PAID

540  
ONE CENT  
PAID

548  
J. H. Hollings  
No 156 Canal St  
New Orleans

552  
Palm & Colson

555  
ONE CENT  
PAID

553  
U.S. POSTAGE  
THREE CENTS  
PAID

554  
U.S. POSTAGE  
ONE CENT  
PAID  
5619  
U.S. POSTAGE  
ONE CENT  
PAID

577  
H. van de Cam

570  
Thos. W. Ward Esq.

568  
U.S. POSTAGE  
ONE CENT  
PAID

562  
U.S. POSTAGE  
ONE CENT  
PAID

567  
U.S. POSTAGE  
ONE CENT  
PAID

580  
Burke Benedict & Belue  
Counsellors at  
New York  
Co

579  
U.S. POSTAGE  
ONE CENT  
PAID

584  
Miss. *[illegible]*  
New York  
Mail paid



2

U.S.P.O.  
PAID.  
1 Cent.

583

PHILA. PAID.  
SEP 5

588

U.S.P.O.  
PAID.  
1 Cent.



U.S.P.O.  
PAID.  
1 Cent.

591

586

U.S.P.O.  
PAID.  
1 Cent.

585

U.S.P.O.  
PAID.  
1 Cent.

C. J. Hamlin  
Southport

589

and to J. J. J.

U.S.P.O.  
PAID.  
1 Cent.

Richard W. Brough & Co.  
South Second Street



To the Editor  
of the Free Press

593



595



594

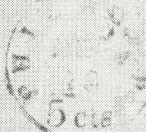

602

paid



603

PAID

PHILA. PAID.  
DEC 1

608



Samuel Colt Esq.  
Eastford

596



609

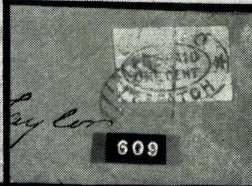

M. Thomas B. Dunon  
Wilmington

606

Wm. C. Edg.  
Savannah County, Ga.

605





613



473

Charles



610

Charles Hobbes & Son



614



Morse & Co  
Boston

615



616

W. M. Meredith & Co



Charles Thompson Jones Esq  
Long Island State Committee  
47 South 5th Street  
Philadelphia

617



618

Shaw



Miss Carrie Wheeler  
Wes. Sem. College  
Wilmington  
Del.

611



620

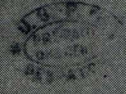

John C. Stockton & Co  
Care of J. B. Co

621



Refused

623



ROBERT MOORE,  
and Commission Merchant,  
No. 33 WALNUT STREET,

625



624



Philadelphia  
June 13/1865

Redd & Co

634



Rev. W. B. Hooper  
No 25 Sans  
Philadelphia

636

Farmers & Co



Refused  
Mr. Ind. Ship

639





641



638

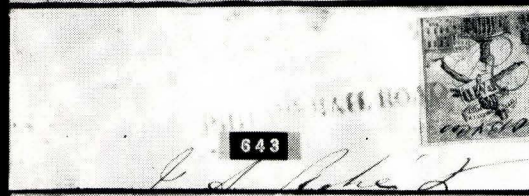

643

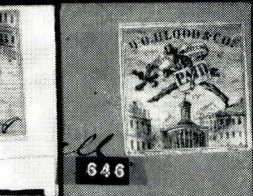

644



646



652



642

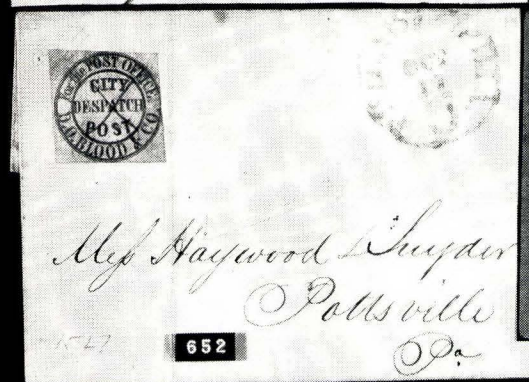

652



649



662



658

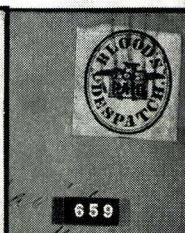

659



656

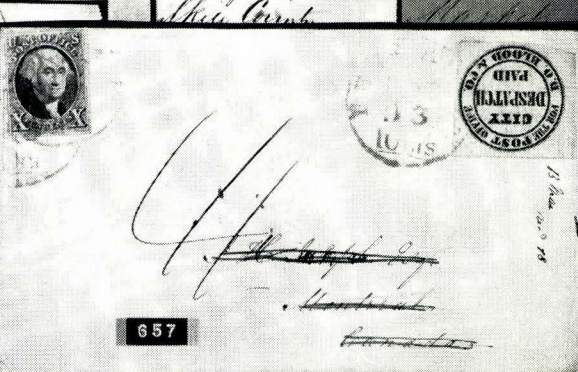

657





702



666



715



1856

Miss Kate Anderson



667

William Green, Esq  
Calphex Co. Co.



685



Mr. 713

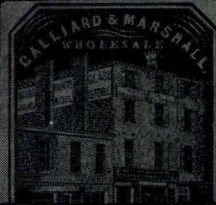

691

Callard & Marshall  
Wholesale



672

Mr Henry E. Dwight  
Yale College



673



724

Mr Col  
St. Hay

PAID

726



701



728

James L. Edwards Esq  
Commissioner of Revenue  
Washington



PAID  
BOSTON

725



719

Mr Lafayette Smith  
No 22 Front Street  
New York



PAID



703

Charles Vazentine Esq  
Littleton  
New Hampshire



PHILADELPHIA RAILROAD  
Mr. Shattuck  
L. Thompson  
731 748 764

Walm G  
My Pet  
Care of Hon. J. B. King  
Frederica  
St Simons Island Georgia  
737 735 736 734

777 739 740 781  
Paid  
Square

JOSEPH D. A. RECORD  
CARPENTERS & BUILDERS  
Cincinnati, O.  
Date / 53  
Ship Co. of Morehead  
Moreheadville  
742 751 745

759 755

For 11  
In the  
K. Neatz  
11 Washington Avenue  
E. Stetson  
May 17/60  
738 776 760



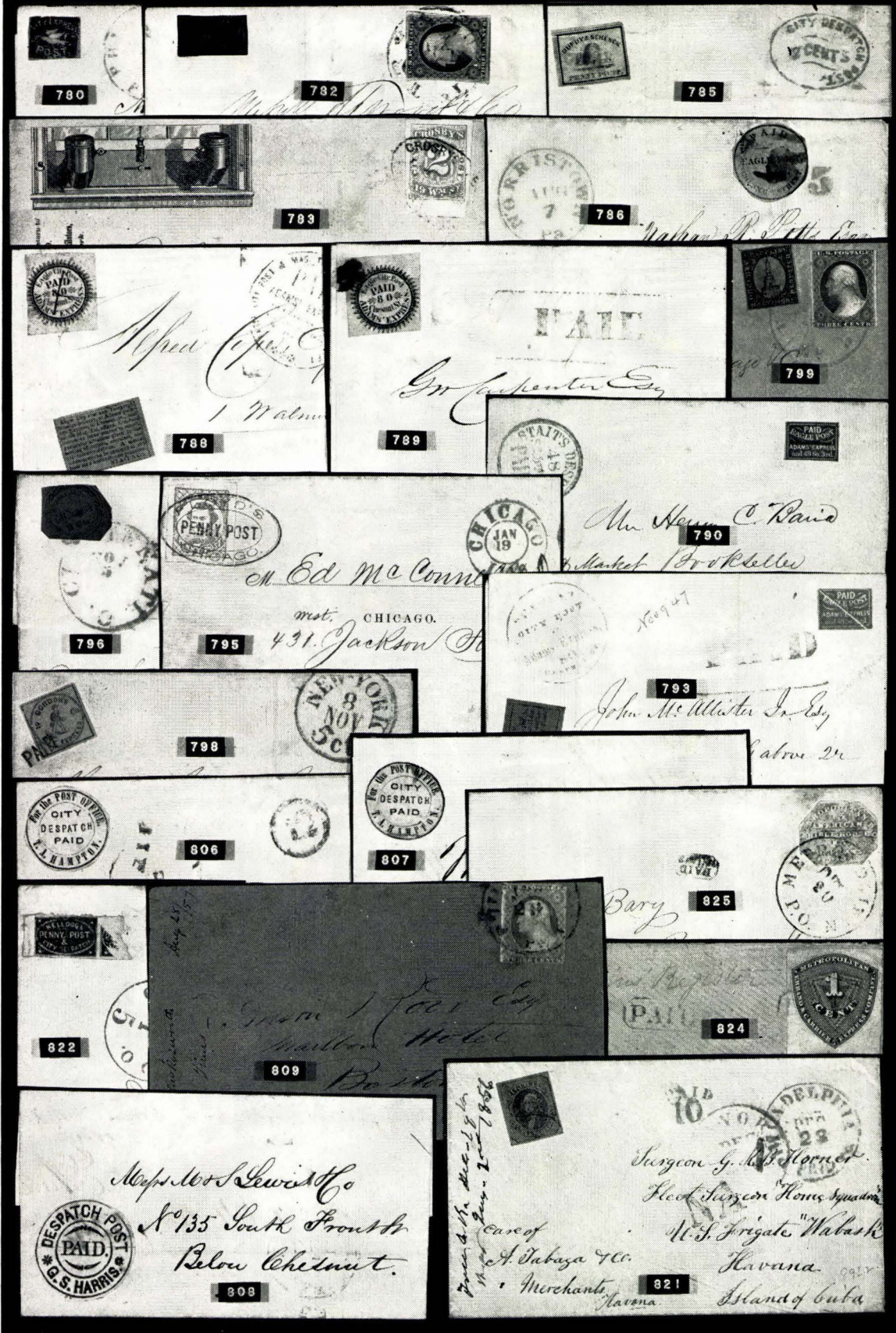

780

782

785

783

786

788

789

799

796

795

790

793

798

806

807

822

809

825

824

808

821

*Miss M. Lewis & Co  
No 135 South Front St  
Below Chestnut.*

*Surgeon G. M. Horner  
Head Surgeon Home Squadron  
U.S. Frigate "Walash"  
Havana  
Island of Cuba*

*From A. H. Newby to  
Mr. Newby - Jan 1856  
Care of  
A. Sabaza & Co.  
Merchants  
Havana*

*Ed Mc Conn  
CHICAGO.  
431 Jackson St*

*Mr. Henry C. Rand  
Market / Brooklyn*

*John M. Atwater Esq  
Havre 21*

*Bary*

*John J. Fox Esq  
Marlboro Hotel  
Boston*



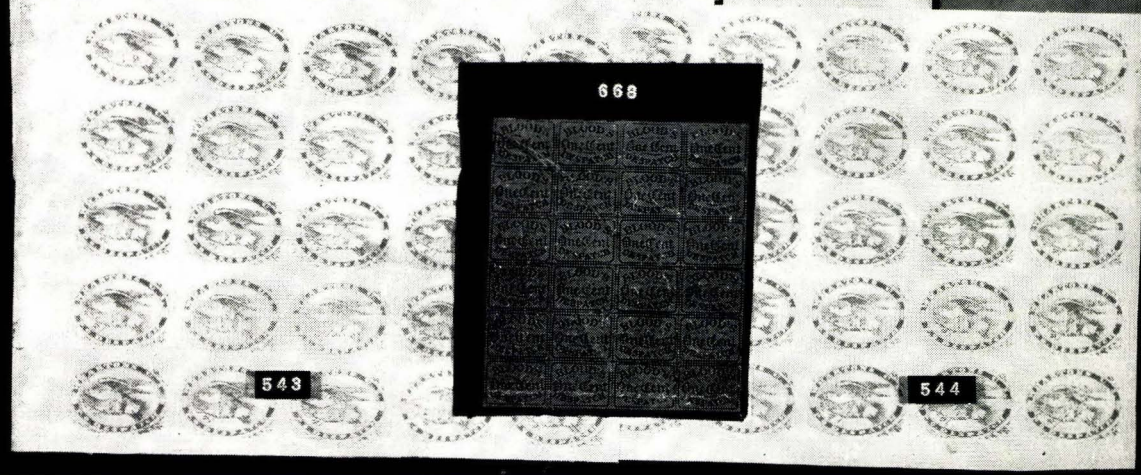
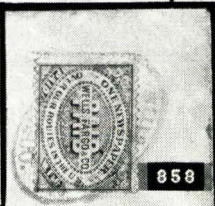
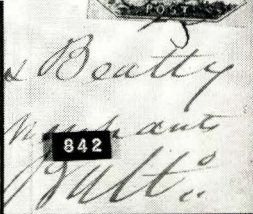
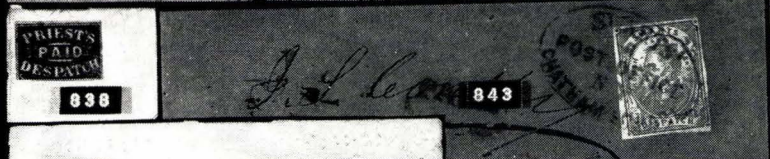
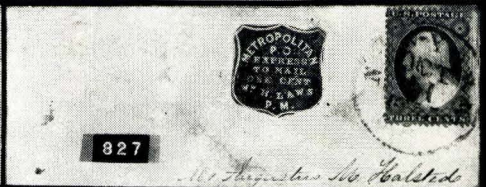
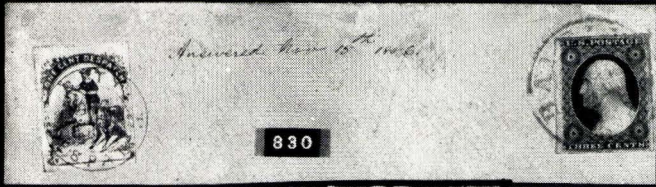
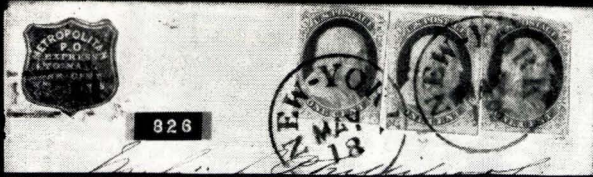



- 417 ☒ **Phila. Rail Rd.** in clear Red Circle, matching "Free", on neat folded cover **To President Polk**, docketed in Polk's hand, V.F. (Remele P6e) E. II 105 =
- 418 ☒ **Phila. Rail Rd.** in Blue Circle, **5c Red Brown (1)**. Just clear to Enormous Margins all around, clear matching **5**, on folded cover to Baltimore, Very Fine ..... (Remele P6-e) **(Photo)** 150.00 270
- 419 ☒ **Phila. Rail Road** Three diff. clear strikes on separate Stampless covers, Fine lot ..... (Remele P6a (Red), P6c (Blue), P6e (Red)) E. II 6+
- 420 ☒ **Phila. Rail Road** clear Strikes in Red & Blue on Separate 1845 Stampless Covers, Fine-Very Fine ..... (Remele P6b, P6c) E. II 15
- 421 ☒ **Phila. & Balte R.R.** in clear circle, matching "Free", Frank of Jas. T. Pratt M.C., on neat folded 1854 "Confidential" Political Letter, Fine (Remele P7c) E. II 29
- 422 ☒ **Phila. & Balte R.R.** in clear circle, matching Free, Frank of John B. Macy, M.C., fresh, Very Fine ..... (Remele P7d) E. II 10
- 423 ☒ **Phila. & Balte R.R.** Four diff. strikes Tie 3c Red (11, four). Margins to just touched, on separate covers, V.G.-F. .... (Remele P7a, b, d, e) E. IV 34
- 424 ☒ **Phila. & Cola R.R.** in clear Blue circle ties 3c Red (11). Margins to slightly in, on fresh cover to Academia, Pa., Rare, Fine (Remele P8-a) E. IV 65
- 425 ☒ **Phila. & N. York R.R.** Two clear strikes on separate stampless covers to Philadelphia, one with Slug & Date Logo Inverted, other has trivial stain, Scarce, Fine-Very Fine ..... (Remele P9) E. II 10
- 426 ☒ **Pha. & Pottsville R.R.** in Blue Circle ties 3c Red (11). Margins cut at places, on neat folded cover, Very Scarce, Fine ..... (Remele P10a) E. III 28
- 427 ☒ **Phila. & Pottsville R.R.** in clear Circles, one in Blue, tie 3c Red (11). Margins all around, on separate covers, Scarce, F.-V.F. (Remele P10b) E. III 30
- 428 ☒ **Wash. & Phila. R.R.** in circle ties 3c Brownish Carmine (11). Just in at R., on tiny cover to Germantown, Pa., Rare, Fine ..... (Remele W2-a) E. IV 42
- 429 ☒ **Washington & Phila R.R.** in clear Blue Circle ties 3c Red (11). Margins all around, on neat folded cover, Scarce, Very Fine ..... (Remele W2b) E. III 38

#### EXPRESS COVERS

- 430 ☒ **Adams & Co's Express**, 9 Court St., Boston, 44x51mm Green Label on folded 1848 cover to New York, label lightly creased by letter fold, Fine E. II 11
- 431 ☒ **Adams & Cos Express**, 16 Wall St., N.Y. Yellow 44x28mm Label on neat folded 1849 Printed Circular & Letter from N.Y. to Ct., V.F. .... E. II 11
- 432 ☒ **The Adams Express Co.**, 116 Chestnut Phila Fancy Red Corner Card showing Pegasus, clear "Philadelphia, Pa." pmk. Bold Matching **1** in Double Octagon on local cover, Very Fine ..... **(Photo)** E. III 35
- 433 ☒ **The Adams Express Co.** 116 Chestnut St., Phila. Ornate Red Embossed Corner Card showing Pegasus. 1c Blue Ty. IV (9). Margins all around, tied by clear Philadelphia, Pa. pmk, on local cover, Very Fine **(Photo)** E. VII 77+
- 434 ☒ **Telegraph Office at Adams Exp'ss** in clear Red circle, matching **Free** in oval on neat folded 1849 cover, Very Fine ..... E. III 32
- 435 ☒ **American Express Co.** Overall Illustrated Map of Routes, light Red Philadelphia Paid 3 cts pmk., tiny corner repair, otherwise fresh, Very Fine **(Photo)** E. VI 60
- 436 ☒ **American Express Co.** Overall Illustrated Map of Routes, 3c Brownish Carmine (11). Margins except U.L. Corner rounded, tied by clear New York pmk., fresh and Fine ..... **(Photo)** E. VI 77+
- 437 ☒ **American Express Co.** Overall Map Cover, showing Routes, 3c Red (26). Few perfs. clipped at L.L., tied by clear New York Pmk., Attractive **(Photo)** E. V 45
- 438 ☒ **American Mail Co. (2) Hale & Co. (2). Bloods Penny Post**, Five Stampless Philadelphia Covers, all but latter in Red Clear Strikes, V.F. .... E. II 16



- 439 ☒ **Express Mail** in ms., "12½" in Red ms., clear Blue "Philada, Pa." pmk. on neat folded 1837 cover to New York, Rare, Very Fine ..... (Photo) E. VIII 40
- 440 ☒ **"Per Express Mail Via New Orleans"** in mss., clear Blue "Philada. Pa.", matching "Paid" in double Octagon, Red ms. "75", used in Feb. 1838 to Natchez, Scarce South Bound usage, faint stain, Fine ..... E. III 15
- 441 ☒ **Forwarded by Gay Kinsley & Co's Express** Yellow Illustrated Label on neat folded 1849 cover from Fall River to N. Y., "pr Kinsleys Express" in ms., Fresh, Very Fine ..... E. II 40 =
- 442 ☒ **Forwarded by Gay, Kinsley & Cos. Express** Blue Illustrated 44x34mm Label on folded 1850 cover from Boston to New York, "2/" in ms., Fine ..... E. II 19
- 443 ☒ **Forwd From Harnden & Co's Foreign Letter Office, Phila.** in clear Red circle, on folded 1841 Cover to London, "Via Boston pr. Columbia" in ms., Fine ..... E. II 55
- 444 ☒ **Harnden & Co's Express Philada.** Pink 36x43mm Label on folded 1844 cover to New York, Label lightly creased by letter fold, Fine ..... E. III 21
- 445 ☒ **Forwarded by Harndens Express** Orange 40x32mm label on folded 1852 cover from Boston to New York, Fine ..... E. II 16
- 446 ☒ **Harnden Express**, 607 Chestnut St., Philadelphia Illustrated Corner Card, 2c Black (73) S. e. at R., tied by "Phila. Pa. Post Office" pmk, local usage, Fresh, Very Fine Cover ..... (Photo) E. VII 120
- 447 ☒ **Hinckley & Co's Express Denver City Mar. 18, 1861** in clear circle, 1c Blue Ty. V (24). Vertical Strip of 3, s. e. at L, tied by grid, matching Octagonal Philadelphia pmk., used to **Golden City, J. T.** (Jefferson Territory) one short corner perf and cover corners a bit nicked otherwise Fine, Rare (Photo) E. X 200
- 448 ☒ **Hinckley & Co's Express, Denver City**, Aug. 1, 1860 in clear circle 3c Red (26). Centered, sheet centerline at L., tied by Bold "Philadelphia, Pa. Jul. 18, 1860" pmk, another Bold Strike, on cover to Golden City J. T. (Jefferson Ty.) Rare, Very Fine ..... (Photo) E. XI 210
- 449 ☒ **Forwarded by Howard & Cos. Express** Overall Advert, 1c Blue Ty. V (24). Tied by "U. S. P. O. Dispatch, Phila." Carrier pmk., another strike, on local cover ..... (Photo) E. V 52+
- 450 ☒ **"To the Post Office Every 2 hours from Johnson's Box, 7N10th St. Phila."** in Shield, 5c Red Brown (1). Margins all around, Rich Color, tied by double struck Blue "Philada, Pa, 5", another clear strike, on neat folded Dec., 1848 Cover to New York, Very Fine ..... (Photo) E. IX 80 =
- 451 ☒ **Forwarded by Kinsley & Cos. Express** Clear Handstamp in Fancy Oval, "Gay & Co." in ms. on neat folded 1850 Cover from Boston to Phila, V. F. ..... E. II 15
- 452 ☒ **Kinsley & Co's Express** Illustrated Blue Corner Card in Shield, showing Early Train of Cars, 1c Blue Ty. 11 (20, three) tied by Philadelphia, Pa. pmks., A Very Handsome Cover, one stamp tiny tear, otherwise Fine (Photo) E. VIII 90
- 453 ☒ **Forwarded by Shattuck & Smylie's Package Express** Green Illustrated 51x56mm. Label "1851" in Red ms. on folded cover to Philadelphia, Fine ..... E. II 52+ =
- 454 ☒ **Wells Fargo & Co.** Red Frank on 10c Green Entire (U16). Clear **Bloods Penny Post** Pmk. in Dec. 1860 oval, **Bloods Despatch 2cts** in 13mm unframed circle used to Phila, light stains, otherwise Fine, Scarce ..... E. IV 40

END OF FIRST SESSION

**LOTS ON VIEW FROM MARCH 22nd**  
**OFFICES OPEN EVERY SATURDAY**



## SECOND SESSION

THURSDAY, APRIL 1st, 1965 — 1:30 P. M.

### CARRIERS

#### FRANKLIN CARRIER

- 455 ★ **1c Deep Blue on Rose (LO1).** Large Margins T. & B., clear to just touched at sides, Gorgeous Color, faint crease, Fine appearance, Rare **(Photo)** 250.00 210
- 456 ☒ **1c Deep Blue on Rose (LO1).** Unusually Rich Color, margins except touched at T., tied by clear Philadelphia, Pa. pmk. on neat folded Sep. 1852 cover, A Rare & Lovely Cover. Ex Caspary **(Photo)** 750.00 950
- 457 ☒ **1c Deep Blue on Rose (LO1).** Margins all around, clear Red Star cancel, not tied, on neat Mar. 1852 folded Philadelphia Cover, Very Fine, Ex Seybold **(Photo)** 750.00 450

#### EAGLE CARRIER

- 458 ★田 **1c Blue Eagle Carrier (LO2).** Block of Nine with part B. Impt., Full margins with frame lines at sides & trace at T., o. g., light creases, scarce & Handsome Block 41.00+ 29
- 459 ★ **1c Blue, Eagle Carrier (LO2).** Complete Sheet of 100, fresh, full o. g. Very Fine, Beautiful Showpiece 500.00+ 255
- 460 **1c Blue Eagle (LO2).** Margins to barely touched, Brilliant Red Squared Circle Cincinnati Carrier pmk., minor faults, Fine appearance, Scarce & Very Handsome E. III 10
- 461 **1c Blue, Eagle (LO2).** Two clear Red Star Cancels, one tying stamp on dated piece, Fine E. II 16
- 462 **1c Blue Eagle Carrier (LO2).** Red Star, two diff. Red Grid cancels, F.-Very Fine 21.00+ 7
- 463 ☒ **1c Blue (LO2).** Nearly full margins, showing Frame Line on 3 sides Red Star Cancel and tied by "Philadelphia, Pa. 5" pmk. on neat folded 1854 letter, Very Fine **(Photo)** 50.00 25
- 464 ☒ **1c Blue (LO2).** Full margins, showing frame lines at sides, tied by **Black Grid** on 1856 Printed Circular, Very Fine 50.00 28
- 465 ☒ **1c Blue, Eagle (LO2).** Close at L., tied by large Red Splotch, Clear Blue Cincinnati, O. 5 pmk., on cover to Philadelphia, stamp has scissor cut at L. R., otherwise Fine, Rare usage 50.00+ 135
- 466 ☒ **1c Blue (LO2).** Shows 3¾ Frame Line, Sheet margin at T., Red Star cancels, not tied on neat folded 1854 Printed Circular, Very Fine 50.00 20
- 467 ☒ **1c Blue (LO2).** Full frame lines, Red Star Cancel, not tied, 3c Red (11). Large margins, tied by clear Blue Philadelphia, Pa. pmk. on small fresh cover to N. Y., Extremely Fine **(Photo)** 65.00 55
- 468 ☒ **1c Blue (LO2).** Nearly full margins, showing frame line T. & R., Bold Red Star Cancel & tied by Blue Philadelphia pmks., one also tying 3c Red (11). Margins all around, Vivid Color, on tiny cover, Very Fine **(Photo)** 65.00 46



469	☒	<b>1c Blue (LO2).</b> Full margins, frame line at T. & B., just tied by Red Star cancel and tied with 3c Red (11). Margins all around, by slightly over-inked Bold Blue Philadelphia, Pa. pmk. on small cover to N. Y., Very Fine (Photo)	65.00	36
470	☒	<b>1c Blue, Eagle (LO2).</b> Full margins, showing all or part frame line on all sides, tied with 3c Red (11). Margins to barely in, by clear Blue Cincinnati, Ohio pmk., Rare Usage, Fine (Photo)	65.00	80 -
471	☒	<b>1c Blue, Eagle (LO2).</b> Ms. Initials cancel, 3c Rose Carmine (11). Just in at B., tied by Washington, D. C. pmk. on cover to Baltimore, Rare usage, Fine	65.00	19
472	☒	<b>1c Blue (LO2)</b> Frame line nearly all around, Red Star cancel and tied with 3c Dull Red (11). Margins except partly in at B, by Blue "Philadelphia, Pa." pmk. on small cover to N. Y., Fine (Photo)	65.00	38
473	☒	<b>1c Blue (LO2).</b> Three Frame Lines, just clear at R., just tied by Red Star & tied with 3c Red (11). Margins except just in at U. R., by clear Blue "Philadelphia, Pa." pmk., used to N. Y., Fresh, Fine (Photo)	65.00	40
474	☒	<b>1c Blue, Eagle (LO2).</b> Frame line shows on 3 sides, magenta ms. Initials Cancel, not tied, 3c Brownish Carmine (11). Margins to just touched, tied by Washington, D. C. Cancel on cover to Baltimore, 1853 docketing at L., Rare Usage, Fine	65.00	15 -
475	☒	<b>1c Blue (LO2).</b> Touched at R., Red Star cancel and tied with 3c Rose (11). Large margins, by Blue Philadelphia pmk., 3c stamp also has Red Star Carrier cancel, cover has small repaired nick at T., no flap, otherwise Fine	65.00	22 -
476	☒	<b>1c Blue (LO2).</b> Cut into, Red Star Cancel, not tied, 3c Red (11). Margins all around, Red grids, not tied, scarce matching "Philadelphia, Pa. 3cts Paid" on folded 1853 cover to Phoenixville, Pa., Fine cover	65.00	16
477	☒	<b>1c Blue, Eagle (LO2).</b> Frame lines all around except just clear of design at L. R., ms. initials and tied with 3c Red (11). Portion of L. L. corner missing, by partly indistinct Washington, D. C. cancel on fresh 1854 cover to S. C., Rare	65.00	16
478	★	<b>1c Blue Franklin, Eagle Carrier (LO2, LO3, two, LO5, LO6).</b> Franklin Carriers are 1st & 2nd Reprints, Fine-Very Fine	32.50	12
479	★	<b>1c Blue Franklin, Eagle Carriers (LO2, LO3, two, LO5, LO6).</b> Franklin Carriers are 1st & 2nd Reprints, Fine-Very Fine	32.50	22+

#### BALTIMORE CARRIERS

480	★	<b>1c Red on Bluish (1LB1).</b> Margins all around, lt. cancel, light creases, Fine appearance	50.00	26
481	☒	<b>1c Red on Bluish (1LB1).</b> Margins except touched at L., tied on neat folded 1852 Printed Circular by scarce Blue unframed grid, Fine (Photo)	100.00	44
482	☒	<b>1c Red on Bluish (1LB1).</b> Large margins except touched at L. R., Rich Color, tied by ms. cancel on folded Jan. 1853 circular, Fine (Photo)	100.00	25
483	☒	<b>1c Red on Bluish (1LB1).</b> Margins all around, tied by ms. cancel on folded 1852 Baltimore Circular, Fine	100.00	21
484	☒	<b>1c Red on Bluish (1LB1).</b> Margins all around, tied by pencil cancel on tiny 1855 Local Baltimore Cover, tiny irregularities in B. margin caused by pre-printing folds, Fine	100.00	20
485	★	<b>1c Blue on White (1LB3).</b> Clear to Large Margins, Fine (Photo)	35.00	27+
486	☒	<b>1c Blue on White (1LB3).</b> Margins to just touched, tied by indistinct Blue Baltimore pmk. on local cover, Fine	60.00	38
487	☒	<b>1c Blue on White (1LB3).</b> Margins all around, tied by ms. cancel on Local Baltimore Cover, Very Fine	60.00	20
488	☒	<b>1c Blue on White (1LB3).</b> Just clear to Huge margins all around, tied by ms. cancel on 1854 Printed Circular, Fine	60.00	22



489	✉	<b>1c Blue on White Laid (1LB3a).</b> Large margins, ms. cancel on 1858 Front only, Very Fine	100.00+	25
490	✉	<b>1c Green on White (1LB4).</b> Clear to barely touching tied by pencil, 1c Blue Ty. IV (9). Cut in T. & B., tied by clear Blue Baltimore pmk., Fine, Combination unlisted in Scott	(Photo) 175.00+	130
491	✉	<b>1c Green on White (1LB4).</b> Cut to shape, barely tied on 3c Red Entire (U9). By Blue Baltimore pmk., Fine, Combination unlisted in Scott	(Photo) E. VII	90
492		<b>1c Red on White (1LB5).</b> Margins all around, Pretty color, ms. cancel, Very Fine	(Photo) 100.00	62+
493		<b>1c Blue (1LB6).</b> Large margins, faint ms. cancel, Very Fine	(Photo) 35.00	15
494	✉	<b>1c Blue (1LB6).</b> Large margins, tied with 3c Red Ty 1 (25). by Blue Baltimore pmk. on fresh cover to Philadelphia, Very Fine, Combination unlisted in Scott	(Photo) 150.00+	125
495		<b>1c Red (1LB7).</b> Margins all around, tied with 3c Red (26) by Blue Baltimore pmk. on small piece, 3c clipped at T., Carrier is V.F.	13.00	8+
496	✉	<b>1c Brown Red (1LB7).</b> Clear to Large margins all around, ms. cancel, on local Baltimore Cover, scarce shade, Fine	60.00	15
497	✉	<b>1c Brown Red (1LB7).</b> Huge margins to barely clear, tied by ms. initials on fresh local Baltimore cover, V.F., Scarce shade	60.00	16
498	✉	<b>1c Red (1LB7).</b> Margins to barely touched, tied with 3c Red (26) by clear Blue Baltimore pmk. on tiny Mourning Cover to Washington, a trifle aged, Fine, a pretty little cover	(Photo) 60.00	55
499	✉	<b>1c Red (1LB7).</b> Just clear to large margins all around, tied with 3c Red (26) by clear Blue Baltimore pmk. on cover with Illustrated Blue Tombstone Mfr. Corner Card, Fine	(Photo) 60.00	52+
500		<b>1c Red (1LB7).</b> L. R. Sheet Corner Copy, tied by ms. cancel, and tied with 3c Red (26) by clear Blue Baltimore pmk. on neat cover to Va., light ms. ink blot on Carrier, otherwise V.F.	60.00	17
501	✉	<b>1c Red (1LB7).</b> Tied with 3c Red (26). S. e. at L., by clear Blue Baltimore pmk. on Illustrated Front only showing Illustrated Gas Fixture Bldg., Very Fine	E. II	21
502	★	<b>1c Black Horseman (1LB8).</b> Vertical Pair, Pos. 6, 8, latter "Sent" variety, Large Margins except barely touched at U. L. o. g., one has natural paper spot, otherwise Very Fine	(Photo) 33.50+	31
503		<b>1c Black Horseman Carrier (1LB8).</b> Partly reconstructed sheet, 6 of 10 Position incl. "Short Rays" and "One Sent" varieties, 3 are V.F. incl. ★ Sheet Corner Copy	76.00	21
504		<b>1c Black Horseman (1LB8).</b> Complete Reconstructed of the 10 Positions Incl. "Short Rays" & "Sent" varieties, mostly margins to just touched, 3 unused, 3 with Blue town pmks, few minor faults, Good-Fine, Scarce & Attractive Study	124.50	32
505	✉	<b>1c Black Horseman (1LB8).</b> Margins all around, tied with 3c Red (26) by Baltimore pmk. on cover to Princeton, 3c s. e. at L. and few blunt perfs, Carrier is Very Fine	25.00	21
506	✉	<b>1c Black Horseman (1LB8).</b> U. L. Sheet Corner copy, clear to Huge margins, tied with centered 3c Red (26) by Blue Baltimore pmk. on fresh cover with Lawyers Corner Card, Very Fine	25.00	45
507	✉	<b>1c Black Horseman (1LB8).</b> Margins all round, Pencil cancel, and tied with 3c Red (26) by Blue Baltimore pmk., 3c s. e. at B., minor marginal cover nicks, otherwise Fine	25.00	14
508	✉	<b>1c Black Horseman (1LB8b).</b> "Short Rays", margins except touched at T., slightly blotted ms. cancel and tied with 3c Red (26) by Blue Baltimore pmk. on cover to Mass., Fine	25.00	15
509		<b>1c Black, Red Horseman Carriers (1LB8, 1LB9).</b> Margins to touched, first with Blue town cancel, Fine	25.00	6



510	<b>1c Red Horseman Carrier (1LB9b).</b> "Short Rays", Large margins, pencil cancel Very Fine .....	30.00	21
511	☒ <b>1c Red Horseman (1LB9).</b> Large margins, tied with 3c Red (26). Centered, Sheet Centerline at R., by Baltimore pmk. on fresh cover to Pa., V. F. ....	30.00	45
512	☒ <b>1c Red Horseman (1LB9).</b> Large margins all around, 3c Red (26). Pasted over Carrier and both tied by unusual unframed Black Baltimore, Md. pmk. on cover to Washington Very Fine .....	30.00	10
513	☒ <b>1c Red Horseman (1LB9).</b> Pencil cancel, and tied with 3c Red (26) by Black Baltimore pmk. on 1860 cover to Bloomingdale, Md., Fine .....	30.00	11
514	☒ <b>1c Red Horseman (1LB9).</b> Large margins, bit toned, tied by pencil and Just tied with 3c Red (26) by Blue Baltimore pmk., used to Philadelphia, Fine .....	30.00	16
515	☒ <b>1c Red Horseman (1LB9).</b> Gigantic Margins, pencil cancel on 3c Red Entire (U10). with Black Baltimore pmk., Combination unlisted in Scott, Very Fine .....		E. III 23

### BOSTON CARRIERS

516	☒ <b>1c Blue on Pelure (3LB1).</b> Enormous margins, showing next stamp on all sides, tied by clear Red "Boston 10cts" on Embossed cover to Washington, Very Fine .....	50.00	75
517	☒ <b>1c Blue on Pelure (3LB1).</b> Margins all around, Black Fancy Circle Cancel & tied by clear Red "Boston 5cts" pmk. on folded 1850 letter to N. H., stamp & cover faintly aged, otherwise Very Fine .....	50.00	27
518	☒ <b>1c Blue on Pelure (3LB1).</b> Margins to barely touched, pencil cancel, Red Boston pmk. on folded 1851 cover, Fine .....	50.00	16
519	☒ <b>1c Blue on Pelure (3LB1).</b> Large Margins except touched at R, Red Crayon cancel, <b>Pembroke, N. H.</b> in ms., matching <b>Paid 1</b> , used to Berlin, Ms., Rare usage, Fine .....	50.00+	14
520	☒ <b>1c Blue on Pelure (3LB1).</b> Margins to barely touched, ms. "Paid" cancel, on tiny local cover, Fine .....	50.00	14
521	☒ <b>1c Blue on Pelure (3LB1).</b> Margins to just touched, sheet margin at T., uncanceled, Red "Boston 10cts", on front only to Washington, Fine .....	30.00+	14
522	☒ <b>1c Blue on Pelure (3LB1).</b> Margins all around, not cancelled, 5c Red Brown (1). Just in at B., Rich Color, tied by Red Grid and by matching "Boston 5cts" on neat folded letter to Salem, Carrier stamp a bit gum-toned, Fresh, Fine .....	80.00	85
523	☒ <b>1c Blue on Pelure (3LB1).</b> Just touched at T., tiny nick at U. R., tied by Red ms., Clear Red Boston 5cts pmk., <b>5c Red Brown (1).</b> Large margins all around, tiny nick at L. R., tied by Black Grid on folded April 1851 cover, Attractive and Scarce Cover .....	80.00	65
524	★ <b>1c Blue on Grayish (3LB2).</b> Margins all around, sheet margin at L., light corner crease, Very Fine appearance .....	45.00	47+
525	☒ <b>1c Blue on Grayish (3LB2).</b> Clear to Large margins all around, Red ms. cancel on tiny local cover, fresh, Very Fine .....	40.00	17
526	☒ <b>1c Blue on Grayish (3LB2).</b> Margins to barely touched, tied by light Red cancel on tiny local cover, Fine .....	40.00	18
527	☒ <b>1c Blue on Grayish (3LB2).</b> Large margins except bit in at R., tied by light Red grid, "Boston 5cts", on front only to Washington, Fine .....	25.00+	11
528	☒ <b>1c Blue on Grayish (3LB2).</b> Margins all around, tied with 3c Orange Brown (10). Margins nearly all around, Vivid Color, by small Boston <b>Paid</b> in grid, Red "Boston 3cts" pmk., fresh, Very Fine. Combination unlisted in Scott .....	50.00+	105 =
529	☒ <b>1c Blue on Bluish (3LB3).</b> Margins to barely touched, tied by Ring cancel, Red "U. S. Express Mail, Boston" pmk., used to N. Y., Fine .....	37.50	21



- 530 ☒ **1c Blue on Bluish (3LB3).** Slightly in at T., sheet margin at B., tied by Red ms., 3c Red (11). Clear margins all around, tied by "Paid" in grid, Red Boston pmk., on cover to N.H., Fine ..... 50.00 23
- 531 ☒ **1c Blue on Bluish (3LB3).** Margins to just in, tied by Red Ring, 3c Red (11). Margins nearly all around, tiny corner crease, tied by "Paid" in grid, partial Red "Boston 3cts" on cover to Providence, Fine ..... (Photo) 50.00 28
- 532 ☒ **1c Blue on Bluish (3LB3).** Margins to barely in, tied by Triangular grid, 3c Red (11). Just in at B., tied by "Paid" in grid, clear Red "Boston 3cts" pmk., used to Me., fresh, Fine ..... 50.00 26

### CHARLESTON, HONOUR'S CITY EXPRESS

- 533 ☒ **2c Black on Yellow (4LB7).** Cut close, light crayon cancel, clear Red "Charleston, S.C. 10", matching "Paid", on folded cover to N.Y., stamp torn from cover & neatly replaced, bit rubbed, otherwise Fine (Photo) 300.00 30 =
- 534 **2c Black on Bluish (4LB8).** Margins except touched in L.B. corner, faint ms. cancel, tiny thin, Fine appearance ..... 45.00 W.D.
- 535 ☒ **2c Black on Bluish (4LB8).** Margins to barely touched, ms. cancel, 3c Brownish Carmine (11). Margins cut at places, tied by clear Blue "Charleston, S.C. Paid", on cover to Washington, Fine ..... (Photo) 85.00 36
- 536 ☒ **2c Black on Bluish (4LB8).** Margins except touched at U.R., tied by ms. cancel, 3c Brownish Carmine (11). Touched in Placed, Tied by clear Blue Charleston, S.C. pmk. on neat folded cover to Albany, N.Y., carrier stamp creased by letter fold, Fine appearance ..... (Photo) 85.00 16
- 537 ☒ **2c Black on Bluish (4LB8a).** Var. Period after Paid, Large margins all around, tied by ms. cancel, 5c Red Brown (1). Cut in T. & L., tied by Red Grids, matching "5", "Paid" in ms., on neat folded 1850 cover to Columbia, Attractive Cover, Carrier stamp is Very Fine ..... (Photo) 155.00+ 120
- 538 ☒ **2c Black on Bluish (4LB8b).** Var. "2 Cens", margins to slightly in, ms. "X" cancel, 3c Brownish Carmine (11). Margins all around, tied by clear "Charleston, S.C. 3 Paid" on cover with Fancy Green & Embossed Publishers Corner Card, Fresh, Very Fine Cover ..... (Photo) 350.00 160
- 539 ☒ **(2c) Black on Bluish (4LB11).** Clear to Huge margins all around, ms. "2" cancel on refolded cover to Abbeville, C.H., S.C. faint trace of cover bend thru stamp, Fine appearance ..... (Photo) 250.00 75 -
- 540 ☒ **2c Black on Bluish (4LB11).** Large Margins, ms. cancel, 3c Brownish Carmine (11). Margins to barely in, matching ms. cancel & tied by clear Charleston, S.C. pmk., Rare, Very Fine Cover, Ex Seybold ..... (Photo) 600.00 360
- 541 ☒ **(2c) Black on Bluish Pelure (4LB12).** Large margins except touched in L.L. corner, "2" Pencil Cancel, on 1852 local cover, stamp has minute toned spot, otherwise Fine ..... 150.00 17 -

### KINGMAN'S CITY POST

- 542 ★ **2c Black on Bluish (4LB14).** Ample to Large Margins, part o.g., small faults, Very Fine appearance ..... (Photo) 300.00 65

### LOUISVILLE CARRIER

- 543 ★ **(2c) Bluish Green (5LB1).** Complete Pane of 25, mostly o.g., couple trivial thin specks and faint gum stains on a few stamps, otherwise Very Fine. This & Following Lot constitute a severed double Pane of 50 (Photo) 375.00 95
- 544 ★ **(2c) Bluish Green (5LB1).** Complete Pane of 25, full o.g., couple trivial thin specks and usual crackled gum, otherwise Very Fine ..... (Photo) 375.00 95



- 545 ☒ (2c) **Blue (5LB2)**. Huge margins except slightly in at T., uncanceled, on flap of cover with Blue Louisville, Ky. pmk., local usage, carrier has light crease, otherwise Fine ..... 100.00+ 20  
546 ★ (2c) **Blue, Black (5LB2, 3)**. Thin, light stains, F.-V.F. appearance ..... 400.00 65

### NEW ORLEANS U.S. CITY POST

- 547 ☒ **N. O. U. S. City Post** in Vivid **Green Shield**, matching **Car. 2** in Oval, 3c Orange Brown (10). Margins to barely touched, tied by clear Blue Philadelphia, Pa. pmk., faint bend thru stamp, cover a trifle aged, Scarce & Handsome Cover ..... (Photo) E. VII 95  
548 ☒ **N. O. U. S. City Post Dec. 10** in Vivid Green Shield, clear matching **Car. 2**, 3c Orange Brown (10). Margins Nearly all around, sheet margin at R., tied by clear Blue Philadelphia, Pa., A Rare & Pretty Little Cover, stamp has trivial tiny corner crease, otherwise Very Fine ..... (Photo) E. VII 55

### NEW YORK, UNITED STATES CITY DISPATCH POST

- 549 ★ **3c Black on Blue (6LB3)**. Huge Margins, sheet margin at B., pinhole, Very Fine appearance ..... (Photo) 150.00 37+  
550 **3c Black on Blue (6LB3)**. Large margins, Red "U. S." in Octagon Cancel, Very Fine ..... (Photo) 60.00 80  
551 **3c Black on Blue (6LB3)**. Large Margins all around, Red "U. S." in Octagon, crease, V. F. appearance ..... (Photo) 60.00 24  
552 ☒ **3c Black on Blue (6LB3)**. Huge margins, clear Orange Red "U. S." in Octagon, clear matching "U. S. City Despatch Post" cancel on neat folded Sep. 1842 cover, Extremely Fine ..... (Photo) 85.00 65  
553 ☒ **3c Black on Blue (6LB3)**. Large margins all around, clear U. S. in Double Octagon cancel and tied by Co. pmk. on neat folded Sept. 1, 1842 Cover, two weeks after post started operating, A Gorgeous cover, Extremely Fine ..... (Photo) 85.00 105  
554 ☒ **3c Black on Blue (6LB3)**. Huge margins, tied by Orange "U. S." in Octagon, two strikes, clear matching "U. S. City Despatch Post" pmk., on neat folded Oct. 1842 cover, part of back of cover missing, otherwise Very Fine ..... (Photo) 85.00 90  
555 ☒ **3c Black on Blue (6LB3)**. Large margins, Beautifully struck Red "U. S. in Octagon cancel, matching "U. S. City Despatch Post" cancel on folded Aug. 5, 1842 cover, light filing fold, barely affecting stamp, V.F. appearance. **Used Eleven Days before Date Mentioned as First Day** in Scott (Photo) 85.00+ 125  
556 **3c Black on Blue (6LB5)**. Huge margins, Red "U. S." in Octagon Cancel, Extremely Fine ..... (Photo) 35.00 60  
557 ☒ **3c Black on Blue (6LB5)**. Huge margins, Gorgeous color, clear Red "U. S." in Octagon, Red "New York" pmk. "20" in Blue ms., on neat folded cover to S. C., Front & Portion of back only, Very Fine ..... 45.00 34  
558 ☒ **3c Black on Blue (6LB5)**. Huge margins, Lovely Color clear Red "U. S." in Octagon, two strikes, not tied, Red "U. S. City Despatch Post" cancel, on fresh, small local cover, A Beauty, Very Fine ..... 45.00 50  
559 ☒ **3c Black on Blue (6LB5)**. Huge margins, wonderful color, tied by Red "U. S. in Octagon, matching New York pmk., "25" in Blue ms., on fresh folded cover to South Carolina, tiny margin wrinkle, Extremely Fine .... 45.00 37+  
560 ☒ **3c Black on Blue (6LB5)**. Large margins, Red "U. S." in Octagon, two clear strikes, not tied, clear Red U. S. City Despatch Post" cancel on neat folded 1845 cover to N. J., light crease, V.F. appearance ..... 45.00 29  
561 ☒ **3c Black on Blue (6LB5)**. Huge margins, Red "U. S." in Octagon cancel, on front only with ms. note by finder, Extremely Fine stamp ..... 35.00+ 24



562	<b>3c Black on Green (6LB6).</b> Huge margins, Red U. S. in Octagon matching New York pmk., on small piece, lt. crease, V.F. appearance .....	40.00	15
563	☒ <b>3c Black on Green (6LB6).</b> Huge margins, lovely color, Red "U. S." in Octagon cancel, not tied, clear matching "U. S. City Despatch Post" cancel on fresh folded 1843 letter to Thomas Cole about purchase of one of his paintings, fresh, Extremely Fine .....	50.00	100
564	☒ <b>3c Black on Green (6LB6).</b> Huge margins, Lovely Color, Red "U. S." in Octagon Cancel, not tied, clear matching "U. S. City Despatch Post" pmk., on neat folded local 1843 cover, stamp has trivial tiny corner creases, otherwise fresh, Very Fine .....	50.00	36
565	☒ <b>3c Black on Green (6LB6).</b> Large margins, Red "U. S." in Octagon cancel, not tied, matching "New York" pmk. on folded 1845 cover to Mass., stamp creased by cover fold, Fine appearance .....	50.00	13
566	☒ <b>3c Black on Green (6LB6).</b> Two copies, large margins all around, Red "U. S." in Octagon cancels, matching Co. pmk., on cover front only, minor creases, one has tiny tear, Fine appearance .....	100.00+	21

### NEW YORK U. S. MAIL

567	☒ <b>1c Black on Rose (6LB9).</b> Margins all around, ms. cancel, and tied by clear Red "New York 5cts", on neat folded 1849 cover to Phila., Fine <b>(Photo)</b> .....	150.00	27+
568	☒ <b>1c Black on Rose (6LB9).</b> Margins all around, ms. cancel, clear Red <b>New York U. S. City Mail</b> , Rare, Fine .....	150.00	16
569	☒ <b>1c Black on Rose (6LB9).</b> Margins all around, ms. cancel, not tied, light Red New York pmk., on folded Apr. 1849 Letter, Very Good .....	150.00	12
570	☒ <b>1c Black on Rose (6LB9).</b> Margins except touched at T., Blue Dot Cancel, not tied, 5c Red Brown (1). Margins all around, Rich color, tied by Red Square Grid, New York pmk., on neat folded Aug. 1849 cover to Mass., Fresh, Fine, Rare & Handsome Combination .....	200.00	52+
571	<b>1c Black on Yellow (6LB10).</b> Margins all around, tied with 5c Red Brown (1). Margins to barely touched, by <b>Black</b> New York Pmk. on piece, 5c has tiny gum soak, otherwise Fine .....	95.00+	36
572	☒ <b>1c Black on Yellow (6LB10).</b> Clear to Huge Irregular margins except bit in at B., ms. cancel & tied by clear Red New York 5cts on tiny cover to Washington, D. C., Fine .....	30.00	16
573	☒ <b>1c Black on Yellow (6LB10).</b> Large margins, tied by Red "New York U. S. City Mail" Pmk. on fresh folded 1851 local cover, stamp creased, mostly in margin, before using, Very Fine appearance .....	30.00	16
574	☒ <b>1c Black on Yellow (6LB10).</b> Margins all around, tied by pencil cancel, 5c Red Brown (1). Margins except just in at B., tied by Red Square grid, matching N. Y. pmk. on cover to Mass., Fine .....	125.00	21
575	☒ <b>1c Black on Buff (6LB11).</b> Large margins, tied by clear Red "New York 5cts" on neat folded 1849 cover to Philadelphia, stamp a bit rubbed at L. L., Very Fine appearance .....	25.00	12
576	☒ <b>1c Black on Buff (6LB15).</b> Margins all around, tied by Acid, clear Red <b>New York U. S. City Mail</b> on neat folded 1850 Price Current, Very Fine, Very Scarce Pmk. ....	25.00+	19
577	☒ <b>1c Black on Buff (6LB11).</b> Large margins, Pencil Cancel, not tied, 5c Red Brown (1). Huge margins, Gorgeous color, tied by Red grid, matching N. Y. pmk. on folded cover to N. J., No. 1 has trivial tiny marginal spots, otherwise Very Fine .....	100.00	36

### PHILADELPHIA CARRIERS

578	<b>1c Black on Rose, with Letters L. P. (7LB1).</b> Small thin, Fine appearance <b>(Photo)</b> .....	75.00	26
-----	--	-------	----



579	✉	<b>1c Black on Rose with Letters "L. P." (7LB1).</b> Uncancelled, Blue Frederica, Ga. pmk. in ms., matching "10" under stamp, on tiny Embossed Ladie's cover to Philadelphia, Fresh, Very Fine ..... (Photo)	150.00	110
580	✉	<b>1c Black on Rose with Letters "L. P." (7LB1).</b> Barely tied by "Phila. Pa. 5cts" in Blue, <b>5c Red Brown (1).</b> Margins except just touched at L. R., tied by matching cancel on neat folded cover to New York, Fine, A Handsome & Extremely Rare Cover, Combination unlisted in Scott ..... (Photo)	E. XII	325
581	✉	<b>1c Black on Rose with Letter "H" (7LB3).</b> Uncancelled, indistinct Blue "Philada, Pa. 5cts" pmk. on Apr., 1850 cover, to Washington, D. C., letter enclosed, Envelope a bit aged, otherwise Fine, Rare ..... (Photo)	400.00	120
582	✉	<b>1c Black on Rose with Letter "H" (7LB3).</b> Uncancelled, Blue "Philada, Pa. 5cts" pmk. on cover to Germantown, cover faintly aged and small portion missing, otherwise Fine ..... (Photo)	400.00	120
583	✉	<b>1c Black on Rose, with Letter "H" (7LB3).</b> Uncancelled, clear Blue Philadelphia, Pa. pmk., matching "Paid" in Octagon, "2" in Red Crayon, on local cover, cover stains, otherwise Fine ..... (Photo)	400.00	105
584	✉	<b>1c Black on Rose with Letter "H" (7LB3).</b> Uncancelled, 5c Orange Brown (1). Margins all around, tied by Indistinct Blue "Philada, Pa. 5cts", another strike, on neat folded 1850 cover to N. Y., a great Rarity, Very Fine, listed but unpriced in Scott ..... (Photo)	E. XIV	200 =
585	✉	<b>1c Black on Rose with Letters "L. S." (7LB4).</b> Just tied by partly indistinct "Philada, Pa. 5cts" pmk. on neat folded 1850 cover, Fine (Photo)	150.00	125
586	✉	<b>1c Black on Rose (7LB6).</b> Uncancelled, clear two Ring "2", on fresh local Philadelphia cover, stamp a trifle stained, otherwise Very Fine (Photo)	500.00	120
587		<b>1c Black on Blue Glazed (7LB7).</b> Indistinct Impression, thin, Rare ..... (Photo)	350.00	40 -
588	✉	<b>1c Black on Blue Glazed (7LB7).</b> Tied by clear Blue "Philada, Pa. 5cts" on neat folded cover to New Jersey, stamp a bit toned, Very Fine, Ex Caspary ..... (Photo)	600.00	320
589	✉	<b>1c Black on Blue Glazed (7LB7).</b> Uncancelled, Blue Philadelphia pmk., on fresh 1851 folded cover to Smithport, Pa., stamp creased by letter fold, Fine appearance ..... (Photo)	600.00	130
590		<b>1c Black on Vermilion, Glazed (7LB8).</b> Faults, Fine appearance (Photo)	350.00	85
591	✉	<b>1c Black on Vermilion, Glazed (7LB8).</b> Uncancelled, on neat folded cover to Delaware, stamp a bit toned, fresh, Very Fine, listed but unpriced on cover in Scott ..... (Photo)	E. XII	150
592	✉	<b>1c Yellow, Glazed (7LB9).</b> Frame line all around, sheet margin at B., uncancelled, light Blue Phila. pmk. & matching "2" in circle, on folded cover, Rare, Fine, listed but unpriced on cover ..... (Photo)	1000.00+	400
593	✉	<b>1c Gold on Black (7LB11).</b> Margins all around, barely clear at B., ms. "X" cancel, 5c Red Brown (1). Margins all around, Rich Color, light Blue cancel, matching "Phila. Pa. 5cts", on neat folded Mar. 1851 letter to New York, Interesting Slavery Contents, Very Fine ..... (Photo)	125.00	105
594	✉	<b>1c Gold on Black (7LB11).</b> Margins all around, tied by clear Blue "Philada, Pa. 5cts", 5c Orange Brown (1). Margins except touched at R., tied by matching pmk. on neat folded cover to New York, carrier stamp a bit rubbed & tiny creases, otherwise Fine ..... (Photo)	125.00	90
595	✉	<b>1c Gold on Black (7LB11).</b> Large margins, tied by Red Star cancel, another strike, 3c Orange Brown (10). Margins to slightly in, oxidized, tied by clear Blue Philadelphia, Pa. pmk. on fresh cover to N. J., Fine (Photo)	90.00	145 -
596	✉	<b>1c Gold on Black (7LB11).</b> Margins except touched at B., 3c Orange Brown (10). Tied by Blue Grid, clear <b>Philadelphia, Pa. Jul. 7 (1851)</b> pmk. on neat folded cover to Samuel Colt in Hartford, 3c stamp lightly creased by letter fold, otherwise Fine ..... (Photo)	90.00	25



- 597 ☒ **U. S. P. O. Paid 1c Gold on Black Carrier (7LB11).** Margins except touched in U. R. corner, uncanceled, pasted over design on **Bloods Red on Buff Entire (15LU4).** Addressed, no pmk., Very Fine ..... 55.00+ 22
- 598 ★ **1c Blue (7LB12).** Huge margins, o. g., trivial tiny crease, entirely in margin, otherwise Extremely Fine. Ex Caspary ..... (Photo) 100.00 90
- 599 ★ **1c Blue (7LB12).** Clear to Large margins, o. g., Fine, Ex Caspary ..... (Photo) 100.00 425
- 600 **1c Blue (7LB12).** Large margins, clear Red Star and tiny ms. cancel, Very Fine, Ex Caspary ..... (Photo) 40.00 36
- 601 **1c Blue U. S. P. O. Paid Carrier (7LB12).** Just clear to Large margins, Red Star and Blue Town pmks, Fine ..... 40.00 15
- 602 ☒ **1c Deep Blue (7LB12).** Large margins, magnificent Deep Color, tied by clear Red Star, clear Downingtown, Pa. pmk., on neat folded 1852 Letter to Philadelphia, a Gem, Extremely Fine ..... (Photo) 200.00 180
- 603 ☒ **1c Blue (7LB12).** Margins except touched at L. R., Red Star cancel, not tied, matching **Paid**, clear Blue Philadelphia, Pa. pmk., on neat folded local cover, stamp a bit discolored at T., otherwise Fine ..... (Photo) 200.00 25-
- 604 **1c Black (7LB13).** Large margins, almost invisible toning, minute marginal crease, Very Fine appearance, Rare ..... (Photo) 500.00 125
- 605 ☒ **1c Black (7LB13).** Margins to Barely touched, Red Star cancel, not tied, another strike, 3c Brownish Carmine (11). Margins to barely touched, tied by Bold Blue Philadelphia, Pa. pmk., on cover to N. Y. minor marginal cover nicks, Fine, Extremely Rare & Pretty cover, listed but unpriced in Scott ..... (Photo) E. XIV 550
- 606 ☒ **1c Black (7LB16).** Tied by Black Grid, 1c Blue Ty. IV (9). Horiz. Strip of three, margins nearly all around, Tied by Philadelphia pmk. on fresh cover to Delaware, faint cover bend barely affects stamp, a Very Rare & Pretty Cover, Ex Caspary ..... (Photo) 2000.00 1450-
- 607 ★ **1c Red on Buff (7LB17 Var.).** Large margins, minor faults, V. F. appearance, unlisted on Buff in Scott ..... (Photo) — 34
- 608 ☒ **1c Black (7LB18).** Large margins, clear Impression, tied by Black Star Carrier pmk. on local cover, filing crease through stamp, Fine appearance, listed but unpriced on cover ..... (Photo) 500.00+ 70
- 609 ☒ **1c Black (7LB18).** Light crease before using, tied by grid on cover with large portion of L. R. corner of cover missing, Rare ..... (Photo) 500.00+ 105
- 610 ☒ **1c Black (7LB18).** Unusually large margins, not cancelled, 1c Blue Ty IV (9). Horiz. Strip of 3, Margins to just in, "Paid" in grid cancels and tied by Red Boston pmk. on 1852 cover to Philadelphia, one 1c creased by letter fold, Combination unlisted in Scott, Probably Unique ..... (Photo) E. XIII 450
- 611 ☒ **1c Black (7LB18).** Handstamped on portion of Blue Sheet Margin with "& Cincinnati" Imprint, tied by another strike, 3c Brownish Carmine (11). Just in at L, tied by Bold Philadelphia, Pa. pmk. on small cover to Del., 3c stamp has lt. crease and both stamps slightly stained, Listed but unpriced in Scott, A Great Carrier Rarity ..... (Photo) E. XIII 525
- 612 ☒ **1c Blue Ty. II (7).** Margins to just touched, **U. S. P. O. Dispatch Pre-Paid One Cent** pmk., Ty. C32, trivial tiny creases, Fine appearance, Rare ..... (Photo) E. VII 325
- 613 ☒ **1c Blue Ty. II (7).** Margins to slightly in, tied to local cover by **U. S. P. O. Despatch Prepaid One Cent** in Double Oval, Previously **Precancelled** in sheet by the Black Phila. Carrier Grid, Very Rare, Fine, Ex Col. Green ..... (Photo) E. XII 175
- 614 ☒ **1c Blue Ty. V (24, three).** Tied by **U. S. P. O. Despatch Prepaid One Cent** (Ty. C32), Octagonal Philadelphia pmk. on cover with Grocers Fancy Blue Corner Card, each stamp has one s. e., Rare ..... (Photo) E. IX 220
- 615 ☒ **3c Red (26).** Tied by **U. S. P. O. Despatch Pre-Paid One Cent** in Double Oval (Ty. C32), Octagonal Philadelphia, Pa. pmk. on neat folded Aug, 1860 cover to Boston, stamp lightly creased by cover fold, Fine appearance, Rare ..... (Photo) E. VIII 55



- 616 ☒ **1c Blue on Buff (7LBU1).** Red Star Cancel, clear Red "U. S. P. O. Despatch Pre-Paid One Cent" serif type Carrier pmk., minor sealed cover tear at L. R., otherwise Very Fine, A Lovely Cover, Ex Caspary (Photo) 650.00+ 425
- 617 ☒ **1c Red on Buff, Entire (7LBU3).** Clearly Impressed upside down in L. R. corner, clear Blue Philadelphia, Pa. pmk., matching 1 in Double Octagon, crossed out by pen strokes, local Philadelphia usage, Very Fine (Photo) 300.00 130
- 618 ☒ **1c Red on Blue, Entire (7LBU3 Var.).** Black Star cancels, local usage, Very Fine, not listed on Blue in Scott ..... (Photo) 300.00+ 95
- 619 ☒ **U. S. P. O. Despatch Pre-paid One Cent Handstamped Carrier Entire (7LBU5).** Local use, fresh, Extremely Fine ..... (Photo) 300.00 90
- 620 ☒ **1c Black on Buff, Entire (7LBU6).** Clear Red Paid cancel, local usage, strengthened in corners, otherwise Fine ..... (Photo) 350.00 70
- 621 ☒ **1c Black on Fawn, Entire (7LBU7).** Local usage, light oil stain at L. R., otherwise Fine ..... (Photo) 450.00 50
- 622 ☒ **1c Red on White, Entire (7LBU9).** Matching "Paid" Embossed Corner Card of Sugar Refiner, local usage, fresh, Very Fine ..... 300.00 120
- 623 ☒ **1c Red on White, Entire (7LBU9).** "Philadelphia Inquirer" Corner Card in Blue Shield, indistinct 1 in Octagon cancel, fresh, Fine ..... (Photo) 300.00 72+
- 624 ☒ **U. S. P. O. Despatch Prepaid One Cent** in clear Red Double Oval with Stars on neat 1852 Philadelphia folded circular, Very Fine ..... (Photo) E. VI 50

#### WILLIAMS CITY POST, CINCINNATI

- 625 ☒ **2c Brown (9LB1).** Margins all around, tied by Red cancel, 1c Blue Ty. IV (9). Margins cut at places, tied by clear Blue Cincinnati, O. pmk. on folded printed circular. Carrier stamp has trivial tiny margin break, Cover a bit frayed at edges & part of address missing, but a Great Rarity, Combination unlisted in Scott ..... (Photo) 650.00+ 195

### LOCALS

#### ADAMS & CO., CALIFORNIA

- 626 ★ **Adams & Co. 25c Black (1L2).** Very Fine ..... 15.00 10

#### AMERICAN LETTER MAIL CO.

- 627 ★ **5c Black (5L1).** Cpl. Pane of 20, faint aging, minor marginal tears, not touching designs, otherwise Very Fine ..... 80.00+ 38
- 628 ☒ **5c Black (5L1, two).** Large margins, ms. cancels and Red Paid cancels, not tied, clear Red Philadelphia Co. Cancel on neat folded 1844 cover from N. Y. to Phila., one lightly creased by letter fold, other wrinkled, otherwise Very Fine, a Handsome Cover ..... 40.00 17
- 629 ☒ **5c Black on Pelure (5L1b, two).** Margins cut at Places, tied together by Fancy Red Flower Cancel on neat folded 1844 cover from Phila. to N. Y., Fine ..... E. III 17
- 630 ☒ **(5c) Black on Gray (5L2).** Large margins, "I Gray Philad." ms. cancel Red Co. cancel "Penny Post Paid" in ms., on neat folded 1845 cover to N. Y., Very Fine ..... 35.00 19
- 631 ☒ **(5c) Black on Gray (5L2).** Huge margins all around, uncanceled, clear Red Oval Boston Co. pmk., "2" in ms., on neat folded 1845 Cover from Phila. to Boston, faint filing bend thru stamp, V.F. appearance ..... 35.00 14
- 632 ☒ **(5c) Black on Gray (5L2).** Margins all around, ms. cancel, Circular Red Co. cancel of Phila. & Oval of Boston on neat folded 1845 Cover to Boston, faint filing bend thru stamp, Very Fine appearance ..... 35.00 18



- 633 ☒ (5c) **Black on Gray, (5L2).** Vertical Pair, Large margins all around, tied by Red Boston Oval Co. pmk. on folded 1845 Cover to Boston, faint filing fold thru stamps, a bit broken at one end, V. F. appearance ..... 60.00 32
- 634 ☒ (5c) **Blue on Blue Gray (5L3).** Margins nearly all around, tied by "I Gray" in ms., Red Philadelphia Co. cancel, "Single Pd" in ms., on neat folded 1845 cover to New York, Fine ..... (Photo) 110.00 80

### BIGELOW'S EXPRESS, BOSTON

- 635 ☒ **Bigelow's Express (5c) Green (13L4).** On cover, not tied with ms. "Bigelows Express Paid" on cover, Fine ..... 200.00 55

### D. O. BLOOD & CO. PHILADELPHIA

- 636 ☒ **Phila. Despatch Post 10 A. M. and Philadelphia, Pa. in clear Red Circles, matching "3", on neat folded 1843 Cover from Indiannapolis to Philadelphia, Scarce ..... (Photo) E. VII 56**
- 637 ☒ **Phila. Despatch Post in Red Circle, matching "3", on neat folded 1844 cover from Columbia, S. C. to Philadelphia, fresh, Fine, Scarce ..... E. V 60**
- 638 ☒ **Bloods Despatch 26-28 So. 6th in clear Double Circle, 10c Black (2). Clear to Huge margins all around, tied by Blue "Philada, Pa. 10" pmk. on folded cover to Pittsburg, minor age stains and part of back missing, otherwise Fine ..... (Photo) E. VIII 180**
- 639 ☒ **(3c) Red on Bluish (15L1). Cut Square, Fastened to Portion of Cover by wafer, Red "Paid", and just tied by Red 3, clear matching "Philadelphia, Pa." pmk. A Great Rarity, Probably Unique Cut Square, Very Fine, Ex Caspary ..... (Photo) 800.00 525**
- 640 ☒ **(3c) Red on Bluish (15L1). Fastened on flap of cover by wafer, ms. cancel, Light Red Philadelphia pmk. and clear Red "United States Hotel REA Philadelphia,, in Octagon on folded cover, stamp has many creases, Fine appearance, Rare ..... 400.00 160**
- 641 ☒ **(3c) Black (15L2). Fastened on flap of cover by wafer, Red "3" cancel, not tied, Fine, Very Rare ..... (Photo) 450.00 210**
- 642 ☒ **(3c) Black on Grayish (15L3). Margins all around, Blue ms., Red "3" and tied by Red Philadelphia pmk., matching "Paid" in Ovals, "12" in Blue ms., on folded 1844 cover to Washington, Rare, Fine ..... (Photo) 175.00 125**
- 643 ☒ **3c Black on Grayish, D. O. B. & Co's in ms. (15L4c). Margins all around ms. cancel and tied by clear Red Str. Line Philada Rail Road on folded 1845 cover to N. Y., stamp has tiny corner faults, Very Fine appearance. listed but unpriced in Scott, Rare & Handsome ..... (Photo) E. VIII 130**
- 644 ☒ **(3c) Black on Grayish, D. O. B. & Co's in Red (15L4 var.). Cut well in at B., tied by Blue Philadelphia pmk., matching 6 in Octagon, on local cover, fresh and attractive, Variety "& Co's" not priced in Scott in Red (Photo) — 20 =**
- 645 **(3c) Black on Grayish (15L5). Large margins, ms. cancel, Very Fine (Photo) 30.00 26**
- 646 ☒ **(3c) Black on Grayish (15L5). Large margins, Cross cancel, not tied, on local Philadelphia cover, Very Fine ..... (Photo) 55.00 20**
- 647 ☒ **(3c) Black on Grayish (15L5). Uncancelled, clear "Philadelphia 5" in Blue, unusual type, on neat folded May 23, 1845 cover to N. Y., tiny marginal gum soak, Fine ..... 55.00 32**
- 648 ☒ **(3c) Black on Grayish (15L5). Large margins except just in at L. L., dots cancel, not tied, on folded Aug. 1847 local cover, diff. Pink Bloods Advert. Labels, both faulty, two spots eaten thru front of cover, otherwise Fine ..... 55.00 16**



- 649 ☒ (3c) **Black on Grayish (15L5)**. Large margins, ms. cancel, 5c Red Brown (1). Large margins, tied by Blue "Philada, Pa. 5cts" on cover with Blood's Tress on flap, used to Maryland, ink has eaten thru cover in one minor spot, otherwise Very Fine, A Very Rare & most Attractive cover, Combination unlisted in Scott ..... (Photo) E. X 260
- 650 ☒ (3c) **Black on Grayish (15L6)**. Black Cross cancel, not tied on Dec. 1847 Printed Circular of the Coloured Infant School, Red Blood's Advert. Label, Very Fine ..... (Photo) 70.00 65
- 651 ☒ (3c) **Black on Grayish (15L6)**. Uncancelled, no postal markings, on local cover, stamp has minute toned spot, Fine ..... 70.00 22
- 652 ☒ (3c) **Black (15L7)**. Touched at R., ms. cancel, clear Blue "Philadelphia 5" pmk. on neat folded 1846 letter to Pottsville, Fine ..... (Photo) 100.00 34
- 653 ☒ (3c) **Black (15L8)**. Cut to shape, tied by Philada, Pa. 5cts over 10cts in Blue Circles, used to Delaware, Fine ..... E. III 22
- 654 ☒ (3c) **Black (15L9)**. Margins all around, uncancelled, "Red New York 10cts", matching str. line **Philada. Rail Road**, on folded Jan. 1848 cover from Philadelphia to Boston, stamp creased by letter fold, Fine appearance, Rare ..... (Photo) 200.00+ 35
- 655 ☒ (3c) **Black (15L9)**. Barely touched at L., uncancelled, clear Blue "Philada, Pa. 5cts" on neat folded 1848 letter to Norristown, Fine ..... 200.00 34
- 656 ☒ (3c) **Black (15L9)**. Large margins except barely touched at B. 5c Red Brown (1). Margins all around, Magnificent Color, tied by clear "Philada, Pa. 5cts", two strikes, 5c barely affected by cover fold, cover bit worn, otherwise Very Fine, Combination unlisted in Scott ..... (Photo) E. VIII 150
- 657 ☒ (3c) **Black (15L9)**. Large margins, tied by Blue "Philada, Pa. 10c" pmk, **10c Black (2)**. Large margins, tied by 3 indistinct strikes of same pmk. on fresh Envelope to **Canada**, Mr., 1848 Montreal Backstamp, 10c stamp a trifle rubbed in T. margin, otherwise Very Fine, A Handsome and Extremely Rare Cover, unlisted in Scott ..... (Photo) E. XIII 400
- 658 ☒ **Black & Blue Stamp (15L10)**. Large margins, tied by Acid and by clear Blue "Philada. Pa. 5" on small cover to Orwigsburg, Pa., Blood's Advertising Label on flap, Very Fine ..... (Photo) 50.00 45
- 659 ☒ **Black on Pale Green Stamp (15L11)**. Margins all around, tied by grid on local cover, cover a bit aged, Fine ..... (Photo) 50.00 26
- 660 ☒ **Black on Pale Green Stamp (15L11)**. Margins all around grid cancel, not tied, on folded 1848 cover, light cover fold in margin, Fine appearance ..... 50.00 11
- 661 ☒ **Black on Pale Green Stamp (15L11)**. Clear to Huge margins, grid cancel, not tied, on neat folded cover, stamp lightly creased by cover fold, Very Fine appearance ..... 50.00 11
- 662 ☒ **Black on Pale Green Stamp (15L11)**. Cut to shape, grid cancel, not tied, 5c Red Brown (1). Large margins except touched at T. & L.R., tied by Blue grid, matching "Philada, Pa. 5" on neat folded 1848 letter to N. Y., Combination not listed in Scott, Fine ..... (Photo) E. VIII 60
- 663 ☒ (1c) **Gold on Black (15L12)**. Tied by grid on Tiny Embossed Ladies Cover, Fresh, Very Fine ..... 27.50 25
- 664 ☒ (1c) **Gold on Black (15L12)**. Tied by Acid, Blue "Philada, Pa. 5cts" on cover to Lancaster, 1847 letter enclosed, no flap, Fine ..... 27.50 16
- 665 ☒ (1c) **Gold on Black (15L12)**. Tied by ms. cancel on folded 1848 Printed Circular of Sacred Music Society, cover a trifle aged, Fine ..... 27.50 16
- 666 ☒ (1c) **Gold on Black (15L12)**. Light grid cancel, not tied, clear Co. pmk., 5c Red Brown (1). Large margins, tied by Blue grid, matching "Philada, Pa. 5cts" pmk., on cover to N. Y., Very Fine, Combination unlisted in Scott ..... (Photo) E. VIII 190
- 667 ☒ (1c) **Gold on Black (15L12)**. Tied by Acid, clear Blue **Philada Rail Road**, 5c Red Brown (1). Dot in "S", Margins all around, ms. cancel, used in 1849 to Va., light filing folds in stamps, Very Fine appearance, Rare Combination ..... (Photo) E. VIII 50 =



- 668 ★ 1c Bronze on Black (15L13). Cpl. Sheet of 24, a number of stamps have creases, some very minor, Rare & Handsome showpiece ..... (Photo) 300.00+ 80
- 669 1c Bronze on Black (15L13). Tied by Acid, clear Red Way 5 in two str. lines, on neat folded cover to Baltimore, Scarce, Fine ..... E. II 57
- 670 1c Bronze on Black (15L13). Acid cancel & tied by clear Red "New York 5cts", matching str. line Philada Rail Road, on tiny cover to Providence, Fine ..... E. II 16
- 671 1c Bronze on Black (15L13). Tied by light Blue "Philada, Pa. 5cts" pmk. on fresh cover to Md. with Embossed Rough & Ready Despatch Tress on flap, Scarce, Fine ..... E. II 11
- 672 1c Bronze on Black (15L13). Tied by Acid and by Str. Line Red Philada Rail Road, 5c Red Brown. Large margins, tied by Red Square grid, matching New York pmk., on neat folded 1850 cover to New Haven, Rare Combination, Very Fine ..... (Photo) E. IX 155
- 673 1c Bronze on Black (15L13). Tied by Acid, Philada. Rail Road in clear Red Str. Line, 10c Black (2). Margins all around tied by splotchy Red grids, matching New York pmk., cover has trivial stains, Fine, Rare Combination unlisted in Scott ..... (Photo) E. IX 140
- 674 1c Bronze on Black (15L13). Uncancelled, Bold Co. pmk. 3c Brownish Carmine (11, two). Margins to barely touched, tied by clear Blue Phila- delphia pmk. on cover to California, Via Charges or Panama in ms. Fresh, Very Fine ..... 12.50+ 28 =
- 675 1c Bronze on Black (15L13, three). Tied on two covers & a front, all with diff. Philada Rail Road Pmks, V.G.-F. .... 22.50+ 8
- 676 1c Bronze on Black (15L13, four). Tied by Acid on 4 covers, three also tied by Co. pmk. & Blue & Red Co. Pmks., one has str. line "Philada Rail Road" Colorful lot, Very Fine ..... 30.00 8
- 677 (1c) Bronze on Black (15L13, two). Tied by Acid on separate covers 3c Orange Brown, Brownish Carmine (10, 11). Tied by Blue Phila. pmks., on separate covers, Fine ..... 32.50 9+
- 678 1c Bronze on Black (15LB13, two). Tied by Acid on diff. Embossed Ladies covers, each with 3c Red (11). Tied by Blue Philada. pmk., Handsome Pair, Fine ..... 25.00 10
- 679 1c Bronze on Black, Lilac, Blue & Pink (15L13-15L16). Tied on separate covers, each in Combination with 3c Red (11). Fine, last unlisted in Scott, others cat. .... 65.00 22
- 680 (1c) Bronze on Lilac (15L14). Just in at R., tied by clear Red 1 in Oval, Clear 1859 Co. pmk., Scarce Cancel, Fine ..... E. II 12
- 681 (1c) Bronze on Lilac (15L14, three). Tied by Acid, Co. pmks. on three covers with Fancy Adverts, Two Illustrated, F.-V.F. .... E. III 27
- 682 (1c) Bronze on Lilac (15L14, Four). Tied on separate covers, Incl. Mourn- ing cover & one with Pmila. pmk. and 1 in Octagon, V.F. lot ..... 32.00 18
- 683 (1c) Bronze on Lilac (15L14, Five). Tied by Acid on Separate Covers, one additionally tied by "Free" and one by Octagonal U.S.P.O. Despatch Carrier Cancel, all have diff. Phila. Corner Cards, Fine lot ..... 40.00 22
- 684 (1c) Bronze on Lilac (15L14). Tied by Acid, 1855 Co. pmk., 1c Blue (9). Tied by grid, "Circular" in ms. slight cover bend thru 1c Stamp, otherwise Fine, Combination unlisted in Scott ..... E. IV 34
- 685 (1c) Bronze on Lilac (15L14). Cut into, tied by Acid, 3c Brown Carmine (11). Margins cut at places, tied by Phila. pmk. on cover with Illustrated Commission Merchants Blue Corner Card showing Early Engine & Box- car, Sealed cover tear, otherwise Fine, most Attractive ..... (Photo) E. IV 22
- 686 (1c) Bronze on Lilac (15L14, three). Tied by Acid on Separate covers, each with 3c Red (11). Margins to just touched, Rich shades, tied by Phila. pmks., one tying Local Stamps, Fine-Very Fine ..... 52.50 20



- 687 ☒ (1c) **Bronze on Lilac (15L14, three)**. Tied by Acid on separate covers each with 3c Red (11, three). Tied by Phila. pmks., two also tying local stamps, All with Fancy Corner Cards, one showing Train of Cars, one No. 11 has nicked corner, otherwise Fine ..... 52.50 25
- 688 ☒ (1c) **Bronze on Lilac (15L14, three)**. Tied by Acid on separate covers, each with 3c Red (11, 26, U10). Tied by Phila. pmks, Fine lot, last Combination unlisted in Scott, others cat. .... 35.00 13
- 689 ☒ (1c) **Bronze on Lilac (15L14, Five)**. Tied by Acid on separate covers, each with diff. 3c Red, Pink Stamp or Entire (11, 26, 65, U9, U34). All with Phila. pmks., choice lot, F.-V.F., Three Combinations unlisted in Scott ..... E. VI 36
- 690 ☒ (1c) **Bronze on Lilac (15L14)**. Tied by acid and with 3c Red (26). Extra Frame Line at R, by clear Philadelphia, Pmk. on Oct. 1857 cover with Illustrated Liquor Dealers Corner Card showing Barrel & Sailing Ships, Bloods Pmk., Attractive, Fine ..... 17.50 13
- 691 ☒ (1c) **Bronze on Lilac (15L14)**. Acid Cancel & tied with 3c Rose (65) by Oct. 21, 1861 Pmk., Blood's Pmk., on Illustrated Drug, Paint & Glass Corner card, few short perfs, tiny cover corner repair, Handsome & scarce combination, not listed in Scott ..... (Photo) E. IV 35
- 692 ☒ (1c) **Blue & Pink on Bluish (15L15, two)**. Tied by acid on separate covers, one with 3c Red (11). Light crease tied by Phila. pmk., one has fancy Corner Card, Fine ..... 45.00 9
- 693 ☒ (1c) **Blue & Pink on Bluish (15L15)**. Tied by acid, and with 3c Red (11). Margins all around, by clear Blue Phila. pmk., Very Fine ..... 35.00 14
- 694 ☒ (1c) **Blue & Pink on Bluish (15L15, three)**. Tied by acid on separate covers in combination with 3c Red (11, 26, two U9). All tied by Phila. pmks., scarce lot, Fine, latter two combinations unlisted in Scott ..... E. IV 21
- 695 ☒ (1c) **Bronze on Black (15L16)**. Tied on 3 covers, one with Fancy Corner Card, Fine-Very Fine ..... 37.50 10
- 696 ☒ (1c) **Bronze on Black (15L16)**. Acid cancel and tied with 3c Red (11). Margins all around, by clear "Philadelphia, Pa." on fresh Mourning Cover, Very Fine, Combination unlisted in Scott ..... E. II 22
- 697 ☒ (1c) **Bronze on Black (15L16, two)**. Tied by acid on separate covers, each with 3c Red (11). Margins to just touched, tied by Philadelphia pmks., one additionally tying Local Stamp, Fine, Combination unlisted in Scott ..... E. II 13
- 698 ☒ (1c) **Bronze on Black (15L17)**. L. L. Sheet Corner Copy, and Vertical Pair, uncanceled, clear Blue "Philada, Pa. 10" pmk. on folded 1849 cover to N. C., scarce, Fine ..... 28.50+ 11
- 699 ☒ (1c) **Bronze on Black (15L17)**. Tied on 3 Covers, one by Blue "Phila, Pa. 5" pmk., Fine-Very Fine ..... 40.50 34
- 700 ☒ (1c) **Bronze on Black (15L17, three)**. Tied by Acid on separate covers, each with diff. Bloods Advert. label, Fine lot ..... 40.50+ 38
- 701 ☒ (1c) **Bronze on Black (15L17)**. Tied by Acid, 5c Red Brown (1). Clear to Huge margins, tied by partly indistinct Red **Patomac Steamboat** pmk., on neat folded 1849 cover from Philadelphia to Richmond, Fine, Rare (Photo) E. VIII 85
- 702 ☒ (1c) **Bronze on Black (15L17)**. Tied with 5c Red Brown (1). Large margins, by Blue Phila. Pa. 5" pmk. on Jan. 1849 Cover, Very Fine (Photo) 75.00 140
- 703 ☒ (1c) **Bronze on Black (15L17)**. Tied by Acid, 5c Red Brown (1). Horiz. Pair, clear to large margins, tied by **Philada. Rail Road** in Red str. line, struck twice, another clear strike and matching New York pmk. on neat folded 1849 cover to N. H., Rare Combination, Fine ..... (Photo) E. X 220
- 704 ☒ (1c) **Bronze on Black (15L17)**. Acid cancel, 3c Brownish Carmine (11). Horiz. Pair, margins all around, tied by clear Philadelphia, Pa. pmk. on fresh folded 1855 cover to N. Y., one stamp lightly creased by letter fold, otherwise V.F. .... E. II 11



705	✉	(1c) Black (15L18, Six). Most with margins all around, all with diff cancels, two in Red, Very Choice Lot, Very Fine .....	51.00	60
706	✉	(1c) Black (15L18). Barely touched at R, Grid cancel, not tied, 1858 Co. pmk., 1c Blue Ty. V (24). Tied by clear Octagonal Philadelphia pmk. on fresh tiny Ladies' cover, Very Pretty, Fine, Combination not listed in Scott .....		E. IV 20
707	✉	(1c) Black (15L18, two). Diff. Cancels, one with 3c Red (26). Other on 3c Red Entire (U9). Both with Octagonal Phila. pmks. Very Fine latter combination unlisted in Scott .....		E. III 13
708	✉	(1c) Black (15L18, three). On separate covers, two with Red "1" cancels, all with 3c Red (26, three). Tied by grids or by Phila. pmk., one cover has tears, some clipped perfs, otherwise Fine .....	45.00	18
709	✉	Red on White wove, Entire (15LU1). Grid cancel, local use, a trifle toned, otherwise Very Fine .....	35.00	28
710	✉	Red on Buff, Entire (15LU2). Tied by grid, clear Blue Philada Rail Rd., matching Free struck twice, used to Secy of Treas. Meredith, two toned spots, otherwise V.F., listed but unpriced in Scott, Scarce (Remele P6E) .....		E. VI 23 -
711	✉	Red on White, Entire (15LU3). Tied by grid, clear Blue Philada Railroad pmk., "10" in ms., used to Cincinnati, Fine .....	25.00+	21
712	✉	Red on Buff wove, Entire (15LU4). Co. pmk., fresh, Very Fine .....	25.00	11+
713	✉	Red on White, Entire (15LU5). Clear Co. pmk. 3c Red (11). Margins nearly all around, tied by Blue Philadelphia pmk., Fine Combination unlisted in Scott .....		(Photo) E. V 37
714	✉	Red Stamp Impressed on U. S. 3c Red on Buff Entire U2 (15LU5 Var.). Tied by clear Co. and Phila. pmks., a bit worn, Very Good, Unlisted in Scott .....	75.00+	32
715	✉	3c Red Stamp Impressed on U. S. 3c Red Entire U9 (15LU5b). Tied by clear Philadelphia pmk., Fine .....	75.00	32
716	✉	Red Stamp Impressed on U. S. 3c Red Entire U9 (15LU5b). Ms. cancel & clear Red "Port Richmond, Pa." pmk., used to Bloods Despatch, somewhat toned, otherwise Very Fine .....	75.00	35
717	✉	Red Stamp Impressed on U. S. 3c Red Entire U9 (15LU5b). Tied by Co. and by Indistinct Philadelphia pmks., cover a bit worn, Very Good ....	75.00	24
718	✉	Red, White & Buff Wove, White Laid Entires (15LU5, 15LU6A, 15LU7). Clear Co. pmks., all 4"x2½", Buff listed but unpriced, others Cat. ....	32.00	36
719	✉	Red on Buff, Entire (15LU6A). Clear Red Co. cancel, 10c Black (2). Large margins, tied by clear Blue Philadelphia, Pa. pmk., used to New York, 10c has tiny tear, Rare & most attractive cover, combination unlisted in Scott, Ex Waterhouse .....		(Photo) E. XI 325
720	✉	Red on Amber, Buff Wove, White Laid, Entire (15LU6, 6A, 7). Unused, a bit toned, Fine, Three diff sizes, Buff not listed unused .....	27.00+	18
721	✉	Red on White Laid, Entire (15LU7). Clear 1856 Co. pmk., fresh, Very Fine .....	20.00	17
722	✉	Red on Amber, Entire (15LU8). 3c Brownish Carmine (11, three). Tied by Indistinct Blue Elmira, N. Y. pmks., used to Philadelphia, Fine Combination unlisted in Scott .....		E. IV 21
723	✉	Bloods Local Covers Nine Covers, incl. 7 with diff. stamps & two diff. Entires, couple minor faults, mostly Fine-Very Fine .....	134.50	47+

#### BOUTON'S CITY DISPATCH POST

724	✉	2c Black (18L1). Large margins, Red "Paid Bouton" cancel, not tied, 5c Red Brown (1). Large margins except touched at L. R., tied by Red Square Grids, matching N. Y. pmk. and "Paid", Fine, Rare, Combination unlisted in Scott .....		(Photo) E. IX 105
-----	---	--	--	-------------------



- 725 ☒ **2c Black on Gray Blue (18L2).** Margins except touched at B., tied by clear Red "Paid Bouton" another clear strike on cover, and By Red N. Y. pmk. 5c Red Brown (1). Large margins, tied by Red Square Grid on front only, 5c has pre-printing paper fold, Fine-Very Fine **(Photo)** Cat. as cover 250.00 100

#### BOYD'S CITY EXPRESS, NEW YORK

- 726 ☒ **2c Black on Dull White, Ty. IV (20L6).** Cut to shape, Tied by grid and by Red "New York 5cts" on folded 1848 letter, Rarest of the Boyds Locals, unlisted on cover, Fine ..... **(Photo)** — 115
- 727 ☒ **2c Black on Green Ty. V (20L7).** Margins all around, tied by grid, Red Co. pmk. and "Paid", Fine ..... 20.00 12
- 728 ☒ **2c Black on Green (20L7).** Margins to just touched, tied by grid, 5c Red Brown (1). Margins all around, tied by Red grid, light matching "N. York & Phila. R. R." pmk., on tiny cover to Washington, 1849 usage, minor cover stain, otherwise Fine, Scarce Combination (Remele N15a) **(Photo)** 85.00+ 77+
- 729 ☒ **2c Brick Red on White Ty. VIII (20L12).** Huge margins, tied by "Paid J. T. B.", another strike & oval Co. pmk., Local Usage, Very Fine ..... 22.50 38
- 730 ☒ **1c Black on Lilac, Ty. X (20L17).** Large margins, tied by Paid in Oval 3c Rose (65). Centered, tied by N. Y. pmk., another clear strike on cover to Pa., Local stamp has trivial rub, Fine ..... 15.00 9+
- 731 ☒ **1c Black on Lilac, Ty. X (20L17).** Tied by Paid in Oval and with 5c Brown (76) by Bold New York, 1863 Duplex with Dot in Star of David cancel, used to Phila., Fine, Rare Combination, unlisted in Scott ..... **(Photo)** E. VII 170 =
- 732 ☒ **1c Black on Blue Gray Ty. X (20L18).** Tied with 3c Rose (65). by New York Duplex on cover to Athens, N. Y., fresh, Fine ..... 12.50 36 =
- 733 ☒ **2c Black on Red Ty. VIII (20L23).** Huge margins except touched at B., tied by unusual "Boyd's Dispatch 41 Fulton St." in Double Circle, matching "Paid" in circle, Local use, Fine ..... 12.50 27 =

#### BRIGG'S DESPATCH, PHILADELPHIA

- 734 ☒ **(2c) Black on Buff (25L1).** Just in at L., ms. cancel, clear Blue 5 in circle, "Paid" in ms., on neat folded 1849 cover to Philadelphia, Fine, listed but unpriced on cover in Scott, Rare ..... **(Photo)** E. X 105
- 735 ☒ **(2c) Black on Blue (25L2).** Cut to shape, ms. cancel, not tied, Blue Philadelphia pmk., on printed Lithographer's Circular, Fine, not listed in Scott on cover Ex Caspary ..... **(Photo)** E. IX 60
- 736 ☒ **(2c) Gold on Yellow (25L3).** Ms. cancel, clear Blue "Philada, Pa. 10" pmk. on fresh tiny cover to Frederica, Ga., Fine, unlisted on cover .... **(Photo)** E. X 230 —
- 737 ☒ **(2c) Gold on Black (25L4).** Ms. cancel on refolded **(2c) Black on White Letter Sheet (25LU7)**, with Seal Impression now on back and crossed out by pencil, Local Usage, most unusual, Fine ..... **(Photo)** E. XII 135 —
- 738 ☒ **2c Black on Green (25LU2).** Cut square, large margins, and used as adhesive on neat folded 1848 letter to New York, Blue "Phila, Pa. 5cts" pmk., Very Fine ..... **(Photo)** 100.00 42+
- 739 ☒ **2c Black on Blue, Letter Sheet (25LU3).** Local 1848 usage, Fine **(Photo)** 100.00 50
- 740 ☒ **(2c) Black on Blue, Letter Sheet (25LU5).** Folded 1848 local cover, Very Fine ..... **(Photo)** 75.00 44

#### BROADWAY POST OFFICE, NEW YORK

- 741 ★ ☒ **(1c) Black (26L1).** Block, Huge margins, o.g., gum creases, as always, otherwise Very Fine ..... **(Photo)** 135.00 85



- 742 ☒ **(1c) Black (26L1).** Huge margins to just touched, tied with 3c Red (11). Margins cut at places, by New York pmk. on neat folded cover to Indianapolis, 3c has sealed tear, Local creased by cover fold, Rare & Attractive Combination ..... **(Photo)** 150.00 65

### BROOKLYN CITY EXPRESS POST

- 743 ☒ **1c Black on Green (28L2).** Touched at L., ms. cancel and tied with 3c Rose (65) by circle of wedges, Brooklyn pmk., Fine ..... 25.00 46-
- 744 ☒ **2c Black on Crimson (28L3).** Margins except touched at B., tied by rings, clear Red Oval Co. cancel, matching "Paid", on Local cover, fresh, Fine ..... 45.00 35

### BROWN & CO'S CITY POST, CINCINNATI

- 745 ☒ **1c Black (29L1).** Margins to barely touched, not cancelled, 3c Red (11). Margins to barely touched, tied by Blue Cincinnati pmk. on Oct. '53 cover with Fancy Blue Carpenter's Corner Card, Fine ..... **(Photo)** 200.00 55

### BROWN'S CITY POST, NEW YORK

- 746 ☒ **1c Black on Vermilion (31L5).** Huge margins, tied by Purple Co. pmk., Very Fine ..... 30.00 36

### G. CARTER'S DESPATCH, PHILADELPHIA

- 747 ☒ **G. Carters Despatch Paid** 90 N. Fifth St. in clear circle on folded Philadelphia cover, scarce, Fine ..... **E. II** 17
- 748 ☒ **(2c) Black on Wove (36L1).** Tied by ms. cancel and by clear "New York 10cts", clear str. line **Philada. Rail Road**, on neat folded 1850 cover to New Hampshire, Very Fine ..... **(Photo)** 35.00+ 55
- 749 ☒ **(2c) Black on Wove (36L1).** Ms. cancel, clear **Paid** in Arc, on folded cover to Philadelphia, Fine ..... 35.00 27
- 750 ☒ **(2c) Black (36L1).** Tied by ms. cancel, matching Co. cancel and "Paid" on folded 1949 cover, somewhat soiled, otherwise Fine ..... 35.00 20
- 751 ☒ **(2c) Black on Wove (36L1).** Clear to Huge irregular margins, ms. cancel, 5c Orange Brown, (1) Margins all around, tied by Blue grid, matching "Philada, Pa. 5cts" on neat folded 1850 cover to New York, V. F. **(Photo)** 100.00 90
- 752 ☒ **(2c) Black on Laid (36L2).** Light Blue cancel, not tied, "G. Carters Despatch 3cts 80 N. Fifth St." in circle on neat folded letter to Philadelphia headed "Beaver Meadows", a bit toned, Fine ..... 60.00 40
- 753 ☒ **(2c) Black on Laid (36L2).** Light cancel, not tied, "G. Carter's Despatch Paid, 80 N. Fifth St." in circle, matching "Paid" in Arc, on neat folded 1849 cover to Pres. of P. & R. Railway, stamp has tear, Fine cover ..... 60.00 38
- 754 ☒ **(2c) Black on Laid (36L2).** Tied by ms. cancel, "10" in ms., on cover to Virginia, small marginal cover faults ..... 60.00 42
- 755 ☒ **(2c) Blue on Buff, Entire (36LU1).** 3c Brownish Carmine (11). Margins to barely touched tied by grids and by Baltimore, Md. pmk., used to Philadelphia, fresh, Rare, Very Fine, Ex Caspary ..... **(Photo)** 450.00 230

### CITY DESPATCH POST, NEW YORK

- 756 **3c Black on Grayish (40L1).** Large margins, Brilliant Red "Free" cancel, barest trace of marginal thin specks, otherwise Extremely Fine **(Photo)** 85.00 55
- 757 **3c Black on Grayish (40L1).** Huge margins all around, clear Red Free in Double Octagon cancel, small thin, V. F. appearance ..... 85.00 16-



758	<b>3c Black on Grayish (40L1).</b> Large margins, U.R. corner rounded, faint Red cancel, minute thin specks, Very Fine appearance ..... (Photo)	85.00	14
759	✉ <b>3c Black on Grayish (40L1).</b> Large margins all around <b>Free</b> in Red Octagon, not tied, matching Co. pmk. on folded May 5, 1842 cover, stamp has very faint stains, otherwise Very Fine, A very early usage ..... (Photo)	175.00	50
760	✉ <b>3c Black on Grayish (40L1).</b> Large to Huge margins all around, Brilliant Red "Free" in Octagon, not tied, clear matching "N.Y. City Despatch Post 28 May 1842" (Date in Pencil), on neat folded local cover, stamp a bit toned in Top margin & faint crease before using, otherwise fresh, Very Fine ..... (Photo)	175.00	140
761	<b>2c Black on Green (40L2).</b> Huge margins all around, clear Red <b>Free</b> in octagon cancel, tiny thins & creases, V.F. appearance ..... (Photo)	35.00	9
762	★ <b>2c Black on Green (40L2).</b> Ample to Huge margins, part o.g., faint trivial marginal crease, otherwise Very Fine ..... (Photo)	50.00	36
763	<b>2c Black on Green (40L2).</b> Large margins, clear Red <b>Free</b> in Octagon, not tied, on small portion of 1849 cover with New Orleans, La. pmk., a bit creased & rubbed, Very Fine appearance ..... (Photo)	35.00	8+
764	✉ <b>2c Black on Green (40L2).</b> Huge margins all around ms. initials and tied by clear Red New York 5cts pmk. on neat folded July, 1847 cover to Philadelphia, stamp has minute corner bend, far outside design, Extremely Fine ..... (Photo)	65.00	65
765	✉ <b>2c Black on Green (40L2).</b> Large margins all around, tied by faint red "Free" in Octagon, Red New York 5 cts pmk. on folded cover to Gov. of N.Y., Fine ..... (Photo)	65.00	32
766	<b>2c Black on Pink (40L3).</b> Large to Huge margins, light Red <b>Free</b> in octagon cancel, tiny faults, Very Fine appearance ..... (Photo)	350.00	85
767	<b>2c Black on Green, C. C. at Sides (40L4).</b> Faded, faults ..... (Photo)	40.00	4 -
768	<b>2c Black on Green, "C" at Left Sideways (40L4b).</b> Ample to huge margins all around, Red "Free" cancel, faint crease and some surface rubbing, Fine appearance ..... (Photo)	75.00	34
769	<b>2c Black on Grayish "C. C." overprint (40L5).</b> Huge margins, "Paid" cancel, Very Fine ..... (Photo)	85.00	26
770	<b>2c Black on Grayish "C. C." (40L5).</b> Pos. 22, Gigantic margins, Bold <b>Paid</b> cancel, Very Fine ..... (Photo)	85.00	75
771	<b>2c Black on Vermilion, "C. C." (40L6).</b> Grid cancel, Fine ..... (Photo)	90.00	18
772	<b>2c Vermilion, "C. C." overprint (40L6).</b> Huge margins, ms. cancel, small corner faults, Very Fine appearance ..... (Photo)	90.00	16
773	✉ <b>2c Black on Vermilion, "C. C." overprint (40L6).</b> Huge margins, grid cancel, not tied, Red "New York 5cts" pmk. on neat folded 1848 cover to Boston faint cover fold thru stamp, Very Fine appearance ..... (Photo)	140.00	26
774	<b>2c Black on Buff, "C. C." overprint (40L8).</b> Huge margins, Very faint cancel, faint thin, horiz. creases, Very Fine appearance ..... (Photo)	400.00	70

#### CITY DISPATCH, PHILADELPHIA

775	★田 <b>1c Black on Blue Wove (41L1 Var.).</b> Block, margins to barely touched, light vertical crease in R. margin, otherwise F.-V.F., Proof or rare printing not yet reported used ..... (Photo)	—	45
776	✉ <b>1c Black (41L1).</b> Cut in at T., tied by grid cancel, two diff. clear Co. pmks., on fresh 1860 local cover, Fine ..... (Photo)	70.00	46
777	✉ <b>1c Black (41L1).</b> Margins except just touched at B, tied by grid, clear "City Dispatch Prompt Delivery" pmk., local use, Fine ..... (Photo)	70.00	46
778	✉ <b>1c Black (41L1).</b> Touched at R., Barly tied by grid, "March 21st, 1860" in Pencil, on local cover, stamp has tiny corner crease, otherwise Fine ..... (Photo)	70.00	21



### CITY EXPRESS POST, PHILADELPHIA

- 779 ☒ **City Express Post 2cts** in clear Red Arc & str. lines on neat folded 1845 Letter from Oxford, Pa. to Philadelphia, "Miss't & For'd" in ms., V. F. **E. III** 21
- 780 ☒ **(2c) Black on Pink (44L2).** Cut into, uncanceled, Blue "Philadelphia, Pa." pmk., matching "2" in Double Circle, on folded 1846 Printed Circular to N. J., Fine, Rare ..... **(Photo)** 300.00 180

### CRESSMAN & CO'S PENNY POST, PHILADELPHIA

- 781 ☒ **(1c) Gold on Black (53L1).** Margins all around, lightly cancelled by scoring, "Frederica, Ga." ms. pmk., matching "Paid 3", used to Philadelphia, Very Fine ..... **(Photo)** 125.00 42+
- 782 ☒ **(1c) Gold on Black (53L1).** Margins all around, cancelled by scoring, 3c Brownish Carmine (11). Large margins, tied by Trenton, Te. pmk., used to Philadelphia in 1857, Very Fine, Combination unlisted in Scott, Ex Caspary ..... **(Photo)** 125.00+ 52+

### CROSBY'S CITY POST, NEW YORK

- 783 ☒ **2c Carmine (54L2).** Large margins, sheet margin at B., tied by oval Co. pmk. with Illustrated Advert. showing Window Ventilators V. F. **(Photo)** 40.00 42

### DEMING'S PENNY POST, FRANKFORD, PA.

- 784 ★ **(1c) Black on Grayish (58L1).** Cut close, minor faults, Fine appearance, Extremely Rare, letter from Elliot Perry accompanies ..... **(Photo)** 250.00 120

### DEPUY & SCHENCK, NEW YORK

- 785 **(1c) Black (60L1).** Margins to barely touched, Red **Paid** cancel, not tied, clear matching "City Despatch Post 2 cents" in oval, on folded 1847 cover, refolded, Fine ..... **(Photo)** 125.00 65

### EAGLE CITY POST, PHILADELPHIA

- 786 ☒ **(2c) Black on Grayish (61L1).** Cut to shape, ms. cancels, Red Norristown, Pa. pmk., matching "5", used to Philadelphia, stamp has minor faults, Fine appearance, Very Rare, This is the copy used for the Scott Cat. Illustration ..... **(Photo)** 700.00 625-
- 787 **(2c) Black, 46 Points (61L2).** Huge margins, pencil cancel, tied to small piece by large Red Staats Despatch pmk., light filing crease thru stamp, Very Fine appearance ..... 15.00+ 16
- 788 ☒ **(2c) Black, 46 Points (61L2).** Touched at L., tied by ms. "X", clear Huge Red Co. cancel, Yellow advert. label, on neat folded 1849 Printed Circular, Fine, Most Attractive ..... **(Photo)** 250.00 110
- 789 ☒ **(2c) Black, 46 Points (61L2).** Tied by Sealing Wax, Huge clear "Paid" in Box on neat folded 1849 Pennsylvania R. R. Circular, stamp has long sealed tear, Fine appearance ..... **(Photo)** 250.00 80
- 790 ☒ **Red on Bluish Stamp (61L3).** Ms. cancel, clear Red "Staats Despatch 48 So. 3rd St. Paid" pmk. on fresh folded cover, Fine ..... **(Photo)** 75.00 27
- 791 ☒ **Red on Bluish Stamp (61L3).** Tiny marginal scissor cut, uncanceled Red New York 5cts pmk., on folded cover to Philadelphia, small cover stain, otherwise Fine ..... 75.00 20



- 792 ☒ **Blue on Bluish Stamp (61L4).** Ms. cancel, on fresh local cover, Fine .... 50.00 16  
 793 ☒ **Blue on Bluish Stamp (61L4).** Uncancelled, wide pre-printing paper fold, W. Stait Yellow Advert. Label, clear Red "Eagle City Post at Adams Express 80 Chestnut St." in Circle, matching "Paid" on fresh folded Printed 1847 circular, Fine ..... (Photo) 50.00 27

#### ENTERPRISE POST, HUDSON OHIO

- 794 **2c Brown Enterprise Post, Hudson Ohio, showing Horse Drawn Stage-coach** Large Margins, tied by fancy "Stamp" in Scroll on July 17, 1880 copy of the Hudson Enterprise, Post Functioned for six weeks from July 3, 1880, Very Fine, Unlisted ..... E. IX 110

#### FLOYD'S PENNY POST, CHICAGO

- 795 ☒ **(1c) Blue (68L1).** Large margins, clear Oval Co. pmk., clear Blue Chicago, Ills. in Double Circle on folded cover, local usage, Very Fine .... (Photo) 70.00 80

#### FRAZER & CO. CINCINNATI

- 796 ☒ **2c Black on Green (69L1).** Very irregular margins, tied by Red Cincinnati, O. pmk., ms. "5" on folded letter to West Union, Fine, a Great Rarity (Photo) 500.00 270

#### GORDON'S CITY EXPRESS, NEW YORK

- 797 ☒ **2c Black on Green (72L2).** Margins all around, tied by Red "New York 5cts" matching "Paid" in Arc, "Paid 5cts" in ms., on neat folded cover to Ct., Very Fine ..... 40.00 35  
 798 ☒ **2c Black on Green (72L2).** Large margins, tied by clear Paid, clear Red "New York 5cts" on neat folded 1848 cover, Extremely Fine .... (Photo) 40.00 W.D.

#### GRAFFLIN'S BALTIMORE DESPATCH

- 799 ☒ **1c Black (73L1).** Margins to barely touched, tied with 3c Brownish Carmine (11). Margins to just touched, by clear Blue Baltimore pmk. on cover to Va., local has tiny faults, Fine appearance, Rare ..... (Photo) 275.00 160

#### GUY'S CITY DESPATCH, PHILADELPHIA

- 800 ☒ **(1c) Pink, Blue (74L1, two, 74L2).** All tied by clear Co. Purple Oval cancels on local covers with Diff. Philadelphia Corner Cards, Fine lot E. IV 102+ -

#### HALE & CO.

- 801 ☒ **5c Light Blue (75L1).** Margins all around, tied by ms. "2", clear Red Philadelphia Co. pmk. on neat folded 1845 Price Current to Ct., Very Fine 17.50 9  
 802 ☒ **5c Blue (75L5).** Margins all around, tied by Red Co. Cancel, on neat folded 1845 cover to New York, tiny marginal wrinkle, Very Fine ..... 12.50 11  
 803 ☒ **5c Blue (75L5 two).** Clear to Huge margins except one just touched at R. & tiny marginal nick at B., Red Co. cancels, Oval Boston Co. cancel on folded cover to N. Y., Fine ..... 17.50+ 16  
 804 ☒ **5c Red on Bluish, City Despatch Office, 23 State St. Overprint (75L3).** Cut to shape, slightly in at Places, Very Good, Scarce ..... (Photo) 325.00 70 -



## T. A. HAMPTON CITY DESPATCH, PHILADELPHIA

805	✉	<b>T. A. Hampton Despatch Post 2cts</b> in clear circle on stained 1847 folded letter, Rare .....	E. III 32
806	✉	<b>Black Stamp (77L1).</b> Cut to shape as always, margins except at one point, uncanceled, Indistinct Blue town pmk., matching "12" in circle and "Paid", used to Frederica, Ga., fresh, Very Fine, Ex Caspary .... <b>(Photo)</b>	300.00 290
807	✉	<b>Black Stamp (77L1).</b> Cut to shape, as always, touched all around, ms. cancel, Blue "Philada, Pa. 5cts" pmk. on fresh folded 1848 letter to New Jersey, Fine .....	300.00 210
808	✉	<b>Black Handstamp (79L2).</b> Cut to shape, not cancelled, on neat folded 1847 letter with Blue Philadelphia pmk. and matching 2, stamp creased by letter fold & thin, Very Fine appearance, Ex Caspary .... <b>(Photo)</b>	500.00 480
809	✉	<b>Black Handstamp on Buff, Entire (79L2).</b> Very light Impression, 3c Red (11). Cut into, light crease before using, tied by indistinct Philadelphia pmk., used in 1857 to Boston, Rare Combination, unlisted in Scott <b>(Photo)</b>	E. XI 180

## HARTFORD, CONN. MAIL ROUTE

810	✉	<b>(5c) Yellow (80L1).</b> Margins to barely touched, "South" in ms., clear Oval & Boxed Hale Pmks., first in Red, on neat folded 1844 cover to New York, Fine .....	60.00 130 =
-----	---	--	-------------

## HOPEDALE PENNY POST, MILFORD, MASS.

811		<b>(1c) Pink (84L1).</b> Large margins, light cancel, faint thins, Very Fine appearance .....	150.00 62+
-----	--	---	------------

## HUMBOLT EXPRESS, NEVADA

812		<b>25c Brown (86L1).</b> Margins nearly all around, Blue ms. cancel, small thins, Fine appearance .....	100.00 42+
-----	--	---	------------

## HUSSEY'S POST, NEW YORK

813	✉	<b>1c Brown Red (87L4).</b> Margins all around, tied by Co. pmk. on local cover, Very Fine .....	20.00 22
814	✉	<b>1c Black (87L5).</b> Margins except just touched at B., tied by clear Co. pmk. on local cover, stamp has trivial gum soak at B., Fine .....	25.00 23
815	✉	<b>(1c) Black (87L6).</b> Large margins, tied by Co. pmk. on Orange cover with Fancy Adams Express Company Corner Card showing Eagle, Very Fine, unlisted on cover in Scott .....	E. III 38
816	✉	<b>1c Rose Red (87L10).</b> Large margins, tied by clear Co. pmk. on Overall Advert. Cover of Brooklyn Fire Insurance Co., Handsome, Very Fine ....	22.50 52+
817	✉	<b>Black on White Stamp (87L43).</b> Large margins, tied by Purple Oval Co. pmk., Very Fine .....	10.00 18
818	✉	<b>Red on White Stamp (87L75).</b> Tied by Purple Oval Co. Cancel, Fine .....	5.00 22
819	✉	<b>20c Black Special Delivery (87LE4).</b> Large margins, tied by Co. pmk. on fresh Yellow cover, Very Fine .....	10.00 35
820	✉	<b>Black on Blue, Handstamped (87LUP2, Var.).</b> On folded circular, "Collect 2cts" in 2 clear str. lines and "Direction Corrected by G. Hussey 50 Wm. St." in 4 clear str. lines, 1858 usage, Very Fine, unlisted on Blue .....	E. IV 50



## JENKINS' CAMDEN DISPATCH, CAMDEN, N. J.

- 821 ☒ **Black on Yellow Stamp (89L2).** Margins all around, Blue ms. cancel, clear Red "Philadelphia, Pa. Paid", Red N. Y. Transit and "Paid 10", "NA" and "1" in Blue on neat 1856 cover to U. S. S. Wabash at Havana, Rare, Very Fine ..... (Photo) 400.00 150

## KELLOGG'S PENNY POST, CLEVELAND

- 822 ☒ **(1c) Vermilion on Wove (92L1).** Margins all around, irregular at T., portions of two other copies adhering at left on cover with clear "Cleveland, O. 5" pmk., used to Newark, O. "Charge Johnson House" in ms., Rare, Fine ..... (Photo) 400.00 290

## METROPOLITAN ERRAND & CARRIER EXPRESS CO.

- 823 ☒ **1c Red Brown (107a).** Cut to shape, tied by **Paid** in oval, another clear strike, clear Red Co. pmk. in shield on local cover, Very Fine ..... 85.00 38
- 824 ☒ **1c Brick Red (107L1b).** Margins all around, tied by light "Paid" in Octagon, another clear strike on cover, Very Fine ..... (Photo) 85.00 57+

## METROPOLITAN POST OFFICE, NEW YORK

- 825 ☒ **(2c) Red Die Cut (108L3).** Tied by clear Co. pmk., matching "Paid W. H. Laws" in octagon on neat folded Printed Circular, Very Fine (Photo) 300.00 130
- 826 ☒ **1c Red, Die Cut (108L4).** Tied by **Free** in Box, 1c Blue Ty. IV (9, three). Margins all around, tied by New York pmks. on neat folded 1853 cover to Baltimore, Very Fine, Combination unlisted in Scott ..... (Photo) E. XI 130
- 827 ☒ **1c Red, Die Cut (108L4).** Cork Cancel, not tied, 3c Red Ty. I (25). Clipped at L. R., tied by New York pmk. on small cover to Rye, slightly aged, otherwise Fine cover, Combination unlisted in Scott ..... (Photo) E. VIII 42+

## ONE CENT DESPATCH

- 828 **1c Violet Ty. I (112L1).** Large margins, tied by Co. pmk., another clear strike, and tied with 10c Green Ty. III (15). Large margins, by clear Washington, D. C. pmk. on small May, 1856 cover to Los Angeles, 10c has trivial marginal tear, otherwise Very Fine, A Rare & Handsome Cover, Combination unlisted in Scott ..... (Photo) E. IX 380 —
- 829 ☒ **1c Violet Ty. I (112L1).** Margins except touched at T., tied by Co. pmk., struck twice, another clear strike, 3c Brownish Carmine (11). Margins to barely touched, substituted, on fresh, small cover, Fine ..... 75.00 80
- 830 ☒ **1c Red Ty. II (112L2).** Margins except touched at R., tied by clear Co. pmk., 3c Brownish Carmine (11). Margins all around, tied by clear Blue Baltimore pmk. on cover to S. C., Fine ..... (Photo) 200.00 150

## POMEROY'S LETTER EXPRESS

- 831 ☒ **5c Black on Yellow (117L1).** Clear to Huge margins all around, Red "Cd", not tied, on neat folded 1844 cover, stamp has tiny natural paper crease, otherwise Very Fine ..... 40.00 21



# PRIEST'S DESPATCH, PHILADELPHIA

- 832 ☒ (2c) **Silver on Vermilion (121L1)**. Margins all around, uncanceled on part of cover to New Jersey, Fine, listed but unpriced on cover, Extremely Rare ..... (Photo) 300.00+ 320
- 833 ☒ (2c) **Gold on Bluish (121L2)**. Touched at L., short transfer at T., ms. cancel Red "New York 5cts", clear matching str. line **Philada Railroad** on cover to New York, Very Rare, Fine, listed but unpriced on cover ..... (Photo) 300.00+ 190
- 834 ★ (2c) **Black on Rose (121L4)**. Small margins to just touched, Fine, Ex Caspary ..... (Photo) 150.00 42
- 835 ☒ (2c) **Black on Rose (121L4)**. Margins nearly all around, uncanceled clear Blue "Philada, Pa. 10", matching "Paid" in Octagon, on folded cover to Alabama, cover stained, otherwise Fine ..... 175.00 55
- 836 ☒ (2c) **Black on Yellow (121L6)**. Touched at L., uncanceled, 3c Red (11), Margins nearly all around, Tied by Philadelphia, Pa. pmk. on neat folded 1854 letter to New York, Fine, Combination unlisted in Scott .... (Photo) 175.00+ 105
- 837 ☒ (2c) **Black on Blue (121L7)**. Just in at R, light ms. cancel, Indistinct Blue "Philada, Pa. 5cts" on somewhat aged cover to New Jersey, Fine, Rare ..... (Photo) 175.00 50
- 838 ☒ (2c) **Black on Emerald (121L9)**. Margins to barely in, uncanceled, on small folded 1851 cover, stamp a bit rubbed, otherwise Fine, Rare (Photo) 300.00 115

## SPENCE & BROWN EXPRESS POST, PHILADELPHIA

- 839 ☒ **Philadelphia Express Post 2cts S. & B.** in Bold Stencil on neat 1848 folded Blue Local Cover, also another Bold strike, cut square, large margins, on white wove, Very Fine, Rare ..... (Photo) E. VIII 180
- 840 **2c Black on Bluish (159L1)**. Large margins, Red "Paid" in ms., trivial marginal scissor cut, Very Fine, signed "Geo. B. Sloane", A Very Rare Stamp ..... (Photo) 500.00 575-
- 841 ★ (2c) **Black (159L2)**. Margins all around, o.g., light creases, Very Fine appearance, a Very Rare Stamp ..... (Photo) 500.00 575-
- 842 ☒ (2c) **Black (159L2)**. Large margins except touched at L.L., ms. "X" and tied by ms. "S.B." on neat folded 1848 cover to Baltimore, stamp has lt. crease, Very Fine appearance, A Very Handsome and Extremely Rare cover, unlisted used in Scott ..... (Photo) 500.00+ 625

## SWARTS' CITY DISPATCH POST, N. Y. C.

- 843 ☒ (2c) **Red (136L4)**. Margins all around, tied by clear oval Co. pmk., matching "Paid", Very Fine ..... (Photo) 50.00 34
- 844 ☒ (2c) **Dark Red (136L4)**. Large margins except tiny marginal nick at B., Fancy Hollow Star Cancel & tied by Red New York 5c on folded 1851 Cover to New Haven, stamp has faults, scarce ..... 50.00 6
- 845 ☒ (1c) **Pink (136L10)**. Large margins, tied by Oval Co. cancel, "Paid Swarts" in Octagon on Local Cover, Very Fine ..... 15.00 25
- 846 ☒ **1c Pink (136L10)**. Huge margins, sheet margin at L., Tied with 3c Red (11). Cut in at B., tear, by Red New York pmk., Local is Extremely Fine ..... 30.00 29
- 847 ☒ **1c Red on Bluish (136L11)**. Clear to Large margins, star in circle cancel & tied with 3c Red (11). Huge margins to just in, by Bold New York pmk. on tiny Embossed Ladies Cover, Fine ..... (Photo) 30.00 24
- 848 ☒ **1c Blue (136L14)**. Margins except just in at B., tied by clear "Paid Swarts" in Octagon, Clear Oval Co. pmk., "Per Swarts" in ms., stamp has faint age stains, otherwise Fine ..... 75.00 46



## TEESE & CO., PHILADELPHIA

- 849 ☒ (1c) **Blue on Bluish (137L1)**. Margins nearly all around, ms. cancel, 1c Blue Ty. IV (9). Cut in at T., tied by clear Philadelphia pmk. on cover with "Mint of the United States" Imprint, local usage, Fine Combination unlisted in Scott ..... (Photo) E. IX 80
- 850 ☒ (1c) **Blue on Bluish (137L1)**. Tied with 3c Red (11). Margins all around, by indistinct Philadelphia pmk. on cover to Baltimore with Illustrated Tobacco Dealers Advert. on Flap, local stamp has tiny tear, small cover faults, Rare, Combination unlisted in Scott ..... (Photo) 125.00+ 80
- 851 ☒ (1c) **Blue on Bluish (137L1)**. Uncancelled, 3c Red (11). Tied by Philadelphia, Pa. pmk., Combination unlisted in Scott, Fine ..... 125.00+ 25

## TELEGRAPH DESPATCH P. O. PHILADELPHIA

- 852 ☒ 1c **Black on Yellowish (138L1)**. Margins all around, tied by ms. "X", clear Blue Double Struck Philada, Pa. pmk., matching "Free" in octagon, on neat folded 1849 cover, Very Fine, Rare & Pleasing Cover, Ex Caspary (Photo) 500.00 625
- 853 ☒ 1c **Black on Yellowish (138L1)**. Ms. cancel, indistinct Blue Phila. pmk., on folded cover to Washington, D. C., a bit soiled, otherwise Fine (Photo) 500.00 300

## WELLS FARGO AND CO.

- 854 P ☐ 10c-\$4.00 **Black Pony Express Proof of Reprints on Stamp Paper (143L3P-143L5P, 143L7P-143L8P)**. Vertical Strips of 4 of each on 6"x5¼" sheet, the \$4.00 values, which were issued in Black, have lithograph "X" cancels, Vertical fold thru \$1.00 values, others Very Fine ..... E. VIII 70
- 855 **Wells Fargo & Co. 25c Blue, \$4.00 Black (143L5, three, 143L8, four)**. One 25c used, one \$4.00 with Remainder Cancel, also W.F. & Co. ½ ounce Paid Label and Impression of the Running Pony Handstamp with 1888 Co. Imprint, some minor faults, Good-Fine ..... E. III 55 -
- 856 P ☐ **Wells Fargo & Co. \$1.00 Blue, Proof on thin card (143L6P)**. Block, R. vertical Pair ms. cancel & vertical crease, others Fine, Rare ..... (Photo) — 65
- 857 ☒ **Blue Wells Fargo & Co. Newspaper (143LP9)**. Cpl. Pane of 50, fresh, o.g., bits of paper on back of few stamps and a few have light creases, otherwise Fine-Very Fine, a Handsome Showpiece ..... 75.00+ 66
- 858 ☒ **Blue Newspaper Stamp (143LP9)**. Tied to Local San Francisco cover by clear Purple Oval Co. pmk., unusual usage, Fine, not listed in Scott (Photo) E. V 80

## W. WYMAN, BOSTON

- 859 ☒ 5c **Black (149L1)**. Margins just clear to just touching, ms. cancel, clear "A.M. Wyman's Letter Offices" with N.Y. & Boston Addresses in Serrated Box, Fine ..... 125.00 70

END OF SALE — THANK YOU

**LOTS ON VIEW FROM MARCH 22nd**  
**OFFICES OPEN EVERY SATURDAY**



## IS YOUR COLLECTION FOR SALE?

REALIZE IMMEDIATE CASH  
PLUS THE ADDED ADVANTAGE OF  
SELLING THROUGH OUR AUCTIONS

We will advance immediate cash up to 75% of our appraisal value, of what your collection should realize at auction. There is no interest charge.

Your collection will then be sold in one of our coming auction sales. All stamps are expertly and advantageously lotted in attractive, well illustrated catalogs. Lotting is meticulously planned under our personal supervision. Commission is 20% of the gross realization. There is no lotting fee or any other charges. Final settlement is made within five weeks after the sale. We have been continuously conducting stamp auctions in the United States for over thirty-four years.

Valuable collections and stamp holdings are especially wanted, but we will accept properties valued from \$500 upwards. Send all stamps direct for appraisal. Auction advance will be remitted shortly after receipt. If not entirely pleased, stamps will be returned at our expense. If circumstances warrant due to bulk or value, we will travel anywhere to inspect important properties.

ROBERT A. SIEGEL  
AUCTION GALLERIES, Inc.

(Licensed and Bonded Auctioneer)

10 EAST 52nd STREET

NEW YORK CITY

(Tel. PL. 3-6422)



285TH SALE

ROBERT A. SIEGEL, Inc.

10 East 52nd Street

New York, N. Y. 10022

Prices Realized - Public Auction

March 31st, April 1st, 1965

United States  
Postal History

March 31st	49	29.00	100	300.00	151	12.00	202	8.00	253	26.00	304	430.00	355	16.00	406	17.00	
	50	34.00	101	22.50	152	18.00	203	29.00	254	280.00	305	25.00	356	8.50	407	10.50	
1	400.00	51	28.00	102	5.00	153	12.00	204	11.00	255	175.00	306	52.50	357	55.00	408	60.00
1A	375.00	52	25.00	103	w.d.	154	28.00	205	5.00	256	90.00	307	11.00	358	40.00	409	5.00
2	155.00	53	21.00	104	29.00	155	19.00	206	5.00	257	130.00	308	105.00	359	80.00	410	110.00
3	650.00	54	22.00	105	19.00	156	5.50	207	12.00	258	575.00	309	27.00	360	17.00	411	31.00
4	38.00	55	27.00	106	11.00	157	6.50	208	7.50	259	190.00	310	17.00	361	20.00	412	14.00
5	110.00	56	75.00	107	28.00	158	37.50	209	8.50	260	375.00	311	21.00	362	1250.00	413	165.00
6	210.00	57	62.50	108	15.00	159	35.00	210	22.00	261	280.00	312	21.00	363	17.50	414	80.00
7	57.50	58	95.00	109	62.50	160	52.50	211	15.00	262	110.00	313	15.00	364	42.50	415	180.00
8	125.00	59	40.00	110	26.00	161	90.00	212	25.00	263	90.00	314	10.00	365	24.00	416	135.00
9	130.00	60	36.00	111	15.00	162	16.00	213	7.00	264	100.00	315	24.00	366	20.00	417	105.00
10	125.00	61	25.00	112	26.00	163	110.00	214	10.50	265	70.00	316	22.50	367	19.00	418	270.00
11	260.00	62	17.00	113	9.00	164	11.00	215	135.00	266	55.00	317	50.00	368	80.00	419	6.50
12	75.00	63	21.00	114	16.00	165	26.00	216	80.00	267	220.00	318	35.00	369	29.00	420	15.00
13	45.00	64	72.50	115	21.00	166	16.00	217	10.00	268	50.00	319	28.00	370	170.00	421	29.00
14	50.00	65	600.00	116	10.00	167	70.00	218	20.00	269	50.00	320	27.50	371	135.00	422	10.00
15	22.50	66	300.00	117	42.50	168	7.50	219	14.00	270	100.00	321	20.00	372	14.00	423	34.00
16	20.00	67	36.00	118	5.50	169	6.00	220	13.00	271	190.00	322	17.00	373	30.00	424	65.00
17	250.00	68	240.00	119	19.00	170	47.00	221	13.00	272	35.00	323	15.00	374	5.50	425	10.00
18	145.00	69	5.50	120	17.00	171	13.00	222	13.00	273	60.00	324	21.00	375	28.00	426	28.00
19	70.00	70	30.00	121	18.00	172	27.50	223	57.50	274	105.00	325	14.00	376	52.50	427	30.00
20	28.00	71	11.00	122	16.00	173	5.00	224	17.00	275	42.50	326	7.50	377	7.50	428	42.00
21	24.00	72	65.00	123	w.d.	174	4.50	225	22.50	276	50.00	327	18.00	378	44.00	429	38.00
22	80.00	73	32.50	124	5.50	175	5.00	226	16.00	277	47.50	328	165.00	379	5.00	430	11.00
23	45.00	74	16.00	125	38.00	176	5.50	227	6.00	278	28.00	329	150.00	380	27.00	431	11.00
24	34.00	75	8.50	126	17.00	177	23.00	228	10.00	279	100.00	330	700.00	381	7.00	432	35.00
25	16.00	76	8.50	127	24.00	178	8.50	229	6.50	280	27.00	331	32.50	382	11.00	433	77.50
26	17.50	77	11.00	128	16.00	179	26.00	230	85.00	281	35.00	332	155.00	383	9.50	434	32.00
27	20.00	78	5.00	129	10.00	180	10.00	231	24.00	282	135.00	333	120.00	384	23.00	435	60.00
28	21.00	79	7.00	130	13.00	181	280.00	232	75.00	283	190.00	334	30.00	385	25.00	436	77.50
29	50.00	80	w.d.	131	18.00	182	15.00	233	77.50	284	47.50	335	40.00	386	31.00	437	45.00
30	330.00	81	32.00	132	11.00	183	5.50	234	95.00	285	270.00	336	45.00	387	28.00	438	16.00
31	140.00	82	34.00	133	75.00	184	12.00	235	280.00	286	75.00	337	35.00	388	7.00	439	40.00
32	80.00	83	16.00	134	270.00	185	650.00	236	32.50	287	60.00	338	22.00	389	26.00	440	15.00
33	42.50	84	4.50	135	325.00	186	16.00	237	10.00	288	170.00	339	16.00	390	16.00	441	40.00
34	21.00	85	4.50	136	32.50	187	7.50	238	210.00	289	270.00	340	12.00	391	31.00	442	19.00
35	62.50	86	4.00	137	52.50	188	16.00	239	470.00	290	500.00	341	15.00	392	55.00	443	5.50
36	360.00	87	500.00	138	13.00	189	115.00	240	875.00	291	290.00	342	8.00	393	55.00	444	21.00
37	32.00	88	7.00	139	13.00	190	11.00	241	5.00	292	160.00	343	95.00	394	50.00	445	16.00
38	30.00	89	6.50	140	230.00	191	26.00	242	6.50	293	170.00	344	425.00	395	105.00	446	120.00
39	32.00	90	13.00	141	650.00	192	26.00	243	23.00	294	130.00	345	17.00	396	140.00	447	200.00
40	32.00	91	24.00	142	5.00	193	7.00	244	7.00	295	210.00	346	8.00	397	70.00	448	210.00
41	21.00	92	475.00	143	160.00	194	21.00	245	72.50	296	80.00	347	8.50	398	140.00	449	52.50
42	75.00	93	5.50	144	37.50	195	38.00	246	15.00	297	160.00	348	9.00	399	45.00	450	80.00
43	420.00	94	5.50	145	30.00	196	50.00	247	110.00	298	230.00	349	8.50	400	33.00	451	15.00
44	200.00	95	32.00	146	19.00	197	45.00	248	52.50	299	110.00	350	10.50	401	320.00	452	90.00
45	150.00	96	28.00	147	16.00	198	320.00	249	14.00	300	140.00	351	18.00	402	170.00	453	52.00
46	105.00	97	14.00	148	25.00	199	w.d.	250	8.50	301	85.00	352	11.00	403	55.00	454	40.00
47	100.00	98	26.00	149	21.00	200	12.00	251	26.00	302	25.00	353	13.00	404	37.50		
48	32.00	99	10.00	150	36.00	201	27.00	252	95.00	303	11.00	354	14.00	405	27.00		



455	210.00
456	950.00
457	450.00
458	29.00
459	255.00
460	10.00
461	16.00
462	7.00
463	25.00
464	28.00
465	19.50
466	20.00
467	55.00
468	46.00
469	36.00
470	80.00
471	19.00
472	38.00
473	40.00
474	15.00
475	22.00
476	16.00
477	16.00
478	12.00
479	22.50
480	26.00
481	44.00
482	25.00
483	21.00
484	20.00
485	27.50
486	38.00
487	20.00
488	22.00
489	25.00
490	130.00
491	90.00
492	62.50
493	15.00
494	125.00
495	8.50
496	15.00
497	16.00
498	55.00
499	52.50
500	17.00
501	21.00
502	31.00
503	21.00
504	32.00
505	21.00
506	45.00
507	14.00
508	15.00
509	6.00

567	27.50
568	16.00
569	12.00
570	52.50
571	36.00
572	16.00
573	16.00
574	21.00
575	12.00
576	19.00
577	36.00
578	26.00
579	110.00
580	325.00
581	120.00
582	120.00
583	105.00
584	200.00
585	125.00
586	120.00
587	40.00
588	320.00
589	130.00
590	85.00
591	150.00
592	400.00
593	105.00
594	90.00
595	145.00
596	25.00
597	22.00
598	90.00
599	42.50
600	36.00
601	15.00
602	180.00
603	25.00
604	125.00
605	550.00
606	1450.00
607	34.00
608	70.00
609	105.00
610	450.00
611	525.00
612	32.50
613	175.00
614	220.00
615	55.00
616	425.00
617	130.00
618	95.00
619	90.00
620	70.00
621	50.00
622	120.00
623	72.50

624	50.00
625	135.00
626	10.00
627	38.00
628	17.00
629	17.00
630	19.00
631	14.00
632	18.00
633	32.00
634	80.00
635	55.00
636	56.00
637	60.00
638	180.00
639	525.00
640	160.00
641	210.00
642	125.00
643	130.00
644	20.00
645	26.00
646	20.00
647	32.00
648	16.00
649	260.00
650	65.00
651	22.00
652	34.00
653	22.00
654	35.00
655	34.00
656	150.00
657	400.00
658	45.00
659	26.00
660	11.00
661	11.00
662	60.00
663	25.00

664	16.00
665	16.00
666	190.00
667	50.00
668	80.00
669	5.50
670	16.00
671	11.00
672	155.00
673	140.00
674	28.00
675	8.00
676	18.00
677	9.50
678	19.00
679	22.00
680	12.00
681	27.00
682	18.00
683	22.00
684	34.00
685	22.00
686	20.00
687	25.00
688	13.00
689	36.00
690	13.00
691	35.00
692	9.00
693	14.00
694	21.00
695	10.00
696	22.00
697	13.00
698	11.00
699	34.00
700	38.00
701	65.00
702	140.00
703	220.00

704	11.00
705	60.00
706	20.00
707	13.00
708	18.00
709	28.00
710	23.00
711	21.00
712	11.50
713	37.00
714	32.00
715	32.00
716	35.00
717	24.00
718	36.00
719	325.00
720	18.00
721	17.00
722	21.00
723	47.50
724	105.00
725	100.00
726	115.00
727	12.00
728	77.50
729	38.00
730	9.50
731	170.00
732	36.00
733	27.00
734	105.00
735	60.00
736	230.00
737	135.00
738	42.50
739	50.00
740	44.00
741	85.00
742	65.00
743	46.00

744	35.00
745	55.00
746	36.00
747	17.00
748	55.00
749	27.00
750	20.00
751	90.00
752	40.00
753	38.00
754	42.00
755	230.00
756	55.00
757	16.00
758	14.00
759	50.00
760	140.00
761	9.00
762	36.00
763	8.50
764	65.00
765	32.00
766	85.00
767	4.00
768	34.00
769	26.00
770	75.00
771	18.00
772	16.00
773	26.00
774	70.00
775	45.00
776	46.00
777	46.00
778	21.00
779	21.00
780	180.00
781	42.50
782	52.50
783	42.00

784	120.00
785	65.00
786	625.00
787	16.00
788	110.00
789	80.00
790	27.00
791	20.00
792	16.00
793	27.00
794	110.00
795	80.00
796	270.00
797	35.00
798	W.d.
799	160.00
800	102.50
801	9.00
802	11.00
803	16.00
804	70.00
805	52.00
806	290.00
807	210.00
808	480.00
809	180.00
810	190.00
811	62.50
812	42.50
813	22.00
814	23.00
815	38.00
816	52.50
817	18.00
818	22.00
819	35.00
820	50.00
821	150.00
822	290.00
823	38.00

824	57.50
825	130.00
826	130.00
827	42.50
838	380.00
839	80.00
850	150.00
851	21.00
852	320.00
853	190.00
854	42.50
855	55.00
856	105.00
857	50.00
858	115.00
859	180.00
840	575.00
841	575.00
842	625.00
843	34.00
844	6.00
845	25.00
846	29.00
847	21.00
848	4.60
849	80.00
850	80.00
851	25.00
852	625.00
853	300.00
854	70.00
855	55.00
856	65.00
857	16.00
858	80.00
859	70.00