

290th SALE

# POSTAL HISTORY AUCTION

including

“The Paul Berner Collection of Western  
and Territorial Covers”

19th Century United States Covers

Philatelic Literature



AT PUBLIC AUCTION

Wednesday, SEPTEMBER 15th, 1965

at 1:30 P. M.

Thursday, SEPTEMBER 16th, 1965

at 1:30 P. M. and 7:45 P. M.

*Robert A. Siegel*  
**AUCTIONS**

10 EAST 52nd STREET NEW YORK, N. Y. 10022

Tel: PLaza 3-6422



## CONDITIONS OF SALE

1. The terms of sale are strictly cash to the highest bidder. All buyers are expected to pay for lots within three days of receipt, unless special arrangements have been made prior to the sale.
2. All bids are per lot as numbered in the catalogue and not per piece, unless otherwise announced by the auctioneer at the time of sale.
3. Any lot the description of which is incorrect is returnable only within three days of receipt. All disputed lots must be returned intact as received. Lots containing five or more stamps are not returnable at any time. No lots may be returned by purchasers who have had the opportunity to examine them before the sale.
4. Successful mail bidders, unless they are known to us or supply acceptable references, will be notified of the amount of the lots secured for them, and are expected to send payment in full before the lots are forwarded.
5. If the purchase price has not been paid within the time limit, or lots taken up within seven days from date of sale, they may be resold and any losses arising from such sale charged to the defaulter.
6. All stamps are sold as genuine, except where sold "As Is". Claims for any lot proving otherwise, must be made within two weeks from date of sale.
7. The right is reserved to group two or more lots, also withdraw any lot or lots from the sale, or to act on behalf of the seller.
8. Until paid for in full all lots remain the property of Robert A. Siegel.
9. No commission is charged for buying at our sales, but all forwarding charges will be added to the purchase price.
10. Upon written application lots may be sent for examination prior to the auction to persons known to us or who supply acceptable references, conditional upon being mailed back by registered mail, adequately insured, within 24 hours of receipt. The applicant is completely responsible for all lots sent for examination, and for the insurance of same against mishap, from the time of receipt until they are actually received back, and is to pay all expenses of postage and insurance.
11. The placing of a bid shall constitute acceptance of the foregoing conditions of sale.

ROBERT A. SIEGEL

ANDREW LEVITT, Licensed Auctioneers

---

In sending bids, always state the highest price you are prepared to pay for the lot. Your limit will not be used as a starting bid unless absolutely necessary.

## DESCRIPTIONS

Superb or Extremely Fine—the finest condition for noteworthy, outstanding copies.

Very Fine (VF)—means that there is a slight deviation from the above.

Fine (F)—means that the perforations do not touch the design on issues after 1890, but in some cases may just touch in earlier issues; if used, fairly lightly cancelled.

Very Good (VG)—means that the appearance is generally fine but that the perforations cut the design slightly.

Good (G)—means average off-centering; or fairly attractive with slight defects  
Original gum (OG) is not to be expected on 19th Century stamps up to 1888 unless so stated. Mint—have never been hinged.

Scott 1965 Specialized United States Catalogue is used for cataloging our lots of United States and Scott's Standard Catalogue, 1965 for others.

WE SOLICIT FINE MATERIAL FOR FUTURE SALES
---



**SEPTEMBER 15th, 16th, 1965**

**ROBERT A. SIEGEL AUCTION GALLERIES, Inc.**

**10 East 52nd Street**

**New York, N. Y. 10022**

**Tel.: PLaza 3-6422 (Area Code 212)**

Please purchase for me at your auction to be held **September 15th, 16th, 1965**, the lots named below, the prices annexed being my limit on each lot. I agree to remit for purchases in accordance with the **Conditions of Sale** and to return no lots later than three days after receipt.

REFERENCES PLEASE  
(if unknown to us)

SIGNED

New York State residents kindly include  
County in address.

County

[illegible]

## VALUATIONS

**Upon request, estimate of value furnished on any lots in this auction.**







## FOREWORD

The sale of the Paul Berner Collection of Western and Territorial Covers presents an extraordinary opportunity for the collector of this material as it is the largest such collection to appear on the auction market in many years. The collection contains a great many rare and unique pieces. It is exceptionally strong in California, Dakota, Montana and Wyoming covers and in Mormon Postal History and Collateral.

Mr. Berner's interest in Postal History extends over many years and he has obtained numerous items from other famous collections including Ferrari, Caspary, Wagner, Darlington, Gibson, Moody, Ackerman, Seybold, Knapp, Krug, Emerson and Barkhausen among others.

Mr. Berner, as a student of the Westward expansion of the United States, has been particularly avid in seeking covers containing letters with historical content. Many contain interesting accounts of the overland migration, cattle drives, battles with the Indians, life at the mines, the Western forts and trading posts, military expeditions, and of other aspects of pioneer life. Many of these letters, because of their content, have been recorded by various Western historical societies.

As an example of the wealth of historical material, the Mormon section contains letters and documents of Brigham Young, letters from a number of the Mormon settlements in the East giving accounts of the persecution of the Mormon people, and the original Inventory of Contents, wagon by wagon, for the Mormon trek to Utah.

The last session of the sale contains a worthwhile general selection of Nineteenth Century covers of the United States from various owners. The sale also contains a desirable Philatelic Library from an estate.



## INDEX

	Lot Nos.
WESTERN AND TERRITORIAL COVERS .....	1 - 496
California Covers .....	1 - 272
EXPRESS COVERS .....	273 - 485
Wells Fargo Covers .....	273 - 353
Pony Express .....	475 - 485
VIA NICARAGUA COVERS .....	486 - 496
TERRITORIAL COVERS (Alphabetically by territory)	507 - 947
MORMON LETTERS AND COLLATERAL .....	863 - 883
PHILATELIC LITERATURE .....	948 - 1016
MAPS .....	1017 - 1031
STAMPLESS COVERS .....	1032 - 1105
FREE FRANKS AND AUTOGRAPHS .....	1106 - 1148
U. S. STAMPS ON COVER .....	1114 - 1403
CONFEDERATE STATES COVERS .....	1404 - 1448
HAWAIIAN COVERS .....	1449 - 1456
BRITISH COLUMBIA COVERS .....	1457 - 1462



# FIRST SESSION

WEDNESDAY, SEPTEMBER 15th, 1965 — 1:30 P. M.

## WESTERN COVERS

### CALIFORNIA

- 1 ☒ **Adin Cal.** in diff. clear circles on separate covers, 3c Green (158, two) tied by grid & target, one s.e., Handsome Pair, Fine ..... E. I 5
- 2 ☒ **Alpha Cal.** in circle ties 10c Deep Green Ty. III (15). Margins to barely touched, on 3c Red Entire (U10), Another Clear Strike, used to Pa., Handsome, Fine ..... E. III 32+
- 3 ☒ **Angels Camp, Cal.,** in clear Circle ties 10c Dark Green (68) on Nov. 1861 cover to N.Y., cover trifle clipped at R, Fine, scarce ..... E. III 12
- 4 ☒ **Aptos, Bishop Creek, Boulder Creek, Knights Ferry, Lundy(2), Murphy's, Santa Barbara, St. Helena, Sutter Creek, Cal.** Pmks. tie 1c-10c Banknotes on 10 Covers, Clear Strikes, Couple trivial faults, V.G.-V.F. .... E. III 24
- 5 ☒ **Auburn, Cal.** in circle, matching **Ten**, on cover to Miss., Fine ..... E. I 7+
- 6 ☒ **Auburn, Cal.** in Blue Circle, not all letters struck up, matching **Paid 12** in ms. on cover to Ct., Scarce Rate, fresh, Very Good ..... E. II 6
- 7 ☒ **Auburn Cal.** in Clear Double Circle ties 10c Green (68) on Cover to Mass., Another strike, Fine ..... E. I 6+
- 8 ☒ **Auburn Cal.** in Bold Circle, another clear strike ties 10c Green Entire (U17) "March 1856" in pencil, used to Ct., bit aged, otherwise Fine, Scarce ..... E. I 7+
- 9 ☒ **Bear Valley and Due 10** in ms on 10c Green Entire (U16). Tied by ms. lines, used to Vermont, Scarce, Very Fine ..... E. IV 27
- 10 ☒ **Benicia, Cal.** in Bold Red Circle, 3c Orange Brown (10, two). One has margins all around, other just in at T, Unusual Bold 4 Bar Grid cancels, not tied, minor marginal cover faults ..... E. II 7
- 11 ☒ **Benicia, Georgetown, Placerville** in circles tie 3c Red (11, three) on separate Covers, margins to slightly in, one has tiny tear, V.G. Scarce ..... E. II 11+
- 12 ☒ **Benicia, Cal.** in clear Circles tie 3c Claret (11). Horiz. Strip of Six and Single, Margins to barely touched except R. stamp of strip cut in, Scarce and Handsome, Fine ..... (Photo) E. V 36
- 13 ☒ **Benicia, Cal.** in clear Circles ties 10c Green Ty. II (14). Horiz. Pair, Huge margins, scissor cut, far from design, on 10c Green Entire (U18) to Mass., Very Fine ..... (Photo) E. VII 110
- 14 ☒ **Benicia, Cal.** in Clear Circle ties 10c Green Ty. V (35). Tiny nick at L., on **Choo Choo** cover with "Per Overland Mail Via Los Angeles in hope of the" with Arrow pointing to Train of Cars, fresh, Very Fine Cover (Photo) E. X 340

LOTS ON VIEW FROM SEPTEMBER 6th

OFFICES OPEN EVERY SATURDAY



- 15 ☒ **Benicia, Cal.** in Clear Circle & matching grids tie 10c Green Ty. V (35). Horiz. Strip of 3 & single, strip with sheet centerline at R., on 10c Green Entire (U16) to Mass., scarce rate, minor light toned spots, single has few clipped perfs at T., otherwise Fine ..... (Photo) **E. V 45**
- 16 ☒ **Benicia, Grass Valley, Oroville, Cal.** in clear Circles tie 10c Green Entires (U16, two, U18), one has rounded L. R. Corner, otherwise F.-V. F. .... **E. II 18**
- 17 ☒ **Bidwells Bar, Marysville (2), La Porte, Yuba City, Cal.** Pmks, 2nd in Black & Blue, tie 10c Green Ty. III, V (33, 35, four) on Five Covers, couple trivial cover nicks, Variable Strikes, V. G.-F. .... **E. III 22**
- 18 ☒ **Big Oak Flat, Cal.** in Clear Red Circle, "Pd 10c" in ms on Cover to Ohio, 1859 letter enclosed, cover has minor oil stains, Fine ..... **E. III 22**
- 19 ☒ **Big Oak Flat, Cal.** in Clear Blue Circle on 3c Pink Entire (U59) tied by matching cork, 1866 letter headed **Sugar Pine Grove**, Fine ..... **E. II 85**
- 20 ☒ **Camptonville, Cal.** in clear circle ties 10c Green Entire (U16) to Me., Scarce, Very Fine ..... **E. III 12**
- 21 ☒ **Cherokee, Cal.** in clear Blue Circle, 10c Deep Green (68) tied by matching target on 1867 Cover to Canada, Centered to T., Cover browned in R & B margins, otherwise Fine, Very Scarce ..... **E. II 23**
- 22 ☒ **Chinese Camp, Cal.** in Clear Circles tie 1c Blue, 3c Red (24, 26). Horiz. strip of 3 of latter, another clear strike, on cover to N. Y., "Overland Mail Via Los Angeles" and "due 10c" in ms., minor cover tears, Very scarce, Fine ..... **E. III 20**
- 23 ☒ **Coloma, Cal. and Paid 10** in clear matching circles on cover to Ct., minor marginal faults, Very Good ..... **E. II 8**
- 24 ☒ **Coloma, Georgetown, Oroville, San Jose, Santa Barbara, Sierra Valley, Todd's Valley, Weaverville**, Tie 3c Rose, Red (65, 88, 94) on Separate Covers & a Front, Couple perf. faults, otherwise mostly Fine, nice lot **E. IV 17 =**
- 25 ☒ **Columbia, Cal.** in Clear Dark Blue Circle, **Paid 6** in clear Red Circle on fresh 1854 Cover to S. F., minor ink stain in L. margin, Fine ..... **E. I 16**
- 26 ☒ **Columbia, Cal.** in clear Blue Circle, matching "10" on fresh cover to Me., Very Fine ..... **E. I 75**
- 27 ☒ **Columbia, Cal.** in clear circle, matching "Paid" and "10" on cover to Del., Very Fine ..... **E. I 8**
- 28 ☒ **Columbia, Cal.** in clear Circle ties 3c Rose (11). Margins to barely touched, Rich Color, on fresh Cover to Sacramento, Scarce, Very Fine Cover ..... **E. II 14**
- 29 ☒ **Columbia, Cal.** Oct 3, 1857 in Clear Circle ties 10c Green Ty. I (13). Huge Margins except trifle irregular in U. R. Corner, Vivid Color, used to Ohio, Very Fine ..... (Photo) **E. VI 40**
- 30 ☒ **Columbia, Cal.** Feb. 19, 1858 in Bold Circle ties 10c Green Ty. III (33) on Cover to Mass., Fine ..... **E. II 11**
- 31 ☒ **Columbia, Cal.** Mar 4, 1859 in Clear Circle ties 10c Green Ty. III (33). Another Clear strike on Cover to Mass., stamp has minute margin scuff, otherwise Fine ..... **E. I 75**
- 32 ☒ **Columbia, Cal.** Jan 12 in Two Str. Lines, Date in Ms. on 6c Green Entire (U13). Tied by unusual Matching Grid, Used to N. Y., somewhat aged, otherwise Fine, Rare ..... (Photo) **E. VI 45**
- 33 ☒ **Columbia, Marysville, Nevada City (2), Sacramento City, San Jose, Sonora, Cal.** pmks. tie 10c Green (68). On 7 covers, few minor stains or stamp or cover faults, Good-Fine ..... **E. III 18**
- 34 ☒ **Columbia (2), Nevada City, Murphy's, Sacramento City, Shasta Cal** pmks on 6 Stampless Covers, 3, 5, 10c Rates, one used to Oregon, Fair **E. II 16**
- 35 ☒ **Coon Creek Cala.** March 17 in ms. 10c Green Ty II (32). Matching ms. and tied by Blue Thumbprint on fresh cover to Me., Fine, Very Scarce ..... **E. IV 60**

- 36 ☒ **Copperopolis, Cal.** in Clear Blue Circle, 3c Rose (65). Unusual Matching Grid Cancel, not tied, stamp centered to UL & tiny nick, fresh V.F. Cover, Scarce ..... E. II 15
- 37 ☒ **Cottonwood, Cal** Apl 5, '57 in ms, ties 10c Green Ty III (33). "Southern Route Overland Mail" in ms. on tiny cover to Wash., D.C., Very Fine (Photo) ..... E. VI 70
- 38 ☒ **Culloma, Cal.** in Clear Circle, **Paid 3 cts** in two Str. Lines struck out and **Paid 6 cts** in Oval on fresh cover to Vt., Very Fine ..... E. II 9
- 39 ☒ **Culloma Cal.** in clear circle ties 10c Green Ty III (15). Margins all around, on Cover to Iowa, trivial faint toned spots, Fine ..... E. III 34
- 40 ☒ **Culloma, Cal.** in Bold Circle, Matching Paid, on 10c Green Entire (U18). To Ct., Very Fine ..... E. II 10
- 41 ☒ **Diamond Springs, Cal.** in Clear Circle, Another strike, 3c Rose (65). Tied by circle of wedges, on fresh cover to Mass., "Steamer" in ms., Fine ..... E. II 10
- 42 ☒ **Diamond Springs Cal.** Oct 10, 1862 in Clear Blue Circle ties 10c Green Entire (U14). Somewhat Stained, Scarce pmk. .... E. II 7+
- 43 ☒ **Don Pedro's Bar, Cal.** Mar 17th in ms., 10c Green Ty. II (14). Huge Margins all around, light ms. cancel, used to Falmouth, Mass., Embossed Don Pedro's Bar Hotel Advert. on Flap, stamp slightly creased before using, Extremely Fine appearance ..... E. V 55
- 44 ☒ **Don Pedro's Bar, Cal.** in ms., 10c Green Ty III (15). Large Margins all around, ms. cancel, Used to Mass., Very Fine ..... (Photo) E. V 34 =
- 45 ☒ **Don Pedro's Bar, Cal.** in ms., 5c Red Brown Ty. I (28). Matching ms. cancel, used to Martinez Cal., Fine ..... (Photo) E. VII 50 =
- 46 ☒ **Don Pedro's Bar, Cal.** in ms., 5c Indian Red Ty I (28A). With matching ms. line crossing out denomination and large ms. "3", possible provisional usage as 3c stamp to pay West Coast rate, stamp centered slightly to T., Rare, Very Fine ..... (Photo) E. IX 145
- 47 ☒ **Downieville, Cal.** in Clear Circle, Matching "Paid" and "10", on fresh cover to Ct., "1855" in pencil, Very Fine ..... E. II 8
- 48 ☒ **Downieville, Cal.** in clear circle, 3c Brownish Carmine (11). Margins all around, tied by unusual grid on fresh Masonic Cover to Gold Hill, Very Fine ..... E. II 19
- 49 ☒ **Downieville, Cal.** in Indistinct Circle, 1c Blue, 3c Rose, 10c Green (63, 65, 68). Horiz. Pair of first, Outline Star Cancels, "Paid 15" in magenta ms on small cover to Canada, small stamp & Cover Faults but Colorful Cover & Rare 15c Rate from Calif. to B.N.A. .... E. II 810
- 50 ☒ **Duncan's Mills Sonoma Co. Cal.** Aug 25, 1883 in clear circle, 3c Green (207). Tied by matching grid, minor cover tear & faint stains, Scarce ..... E. II 13
- 51 ☒ **Dutch Flat, Cal.** in Clear Circle, 10c Green Ty I (31). Pos. 100L1, tied by another light strike, Fresh & Handsome, Fine ..... (Photo) E. VII 120 =
- 52 ☒ **Dutch Flat Cal.** in Blue Circle, 10c Green (68). Tied by matching **Paid** in Circle on Multicolor **Patriotic** cover to Ind. with Eagle, Flag, Fancy Star, Shield, "Not a Star Must Fall", scarce, minor marginal cover faults, few short perfs, otherwise Fine ..... (Photo) E. VI 65
- 53 ☒ **Dutch Flat Cal.** and **Paid** in Bold Circles tie 3c Pink Entire (U59). With South Yuba Canal Co. corner card, cut a bit irregularly at UL, otherwise Very Fine ..... E. II 6+
- 54 ☒ **El Dorado, Cal.** Apr 6, 1860 in Clear Blue Circle, 10c Green Ty V (35). Ms. cancel, used to N.Y., Fine ..... E. II 11
- 55 ☒ **El Dorado, Cal.** Jun 8, 1866 in Clear Circle, 3c Rose (65). Tied by Double Line **Paid** in Oval, minor marginal cover faults, otherwise Fine ..... E. II 5+
- 56 ☒ **El Dorado, Cal.** Apr 10, 1863 in Clear Blue Circle, 3c Rose (65, four). Ms. cancels, used to Wisconsin, one stamp has corner nick, Fine Cover ..... E. II 13



- 57 ☒ **Empire Ranch, Cal.** in slightly indistinct circle on 10c Green Entire (U16). With ms cancel, Very Scarce, Fine ..... E. III 21
- 58 ☒ **Eureka, Cal.** in Circle ties Vertical Pair 12c Black (69). With Matching unframed grids on fresh Nov, 1864 cover to London, Red N.Y. & London transits, Attractive, Fine ..... E. III 32<sup>+</sup>
- 59 ☒ **Fiddletown, Cal.** in Bold Single & Double Circles tie 3c Red, 10c Green Entires (U9, U16). Small Cover faults, Scarce ..... E. II 14
- 60 ☒ **Fiddletown, Cal.** in Clear Circle on 10c Green Entire (U41). With ms. cancel, used to Pa., scarce, Fine ..... E. III 18
- 61 ☒ **Folsom City, Cal.** Apr 28, 1862 in Bold double Circle, 3c Bright Rose (65). Matching Grid, Not tied, Extremely Fine ..... E. I 4
- 62 ☒ **Folsom City, Cal.** Dec 24, 1862 in Bold Double Circle, 10c Green (68). Tied by unusual Grid, Very Fine ..... E. II 19
- 63 ☒ **Folsom, Grass Valley, Mormon Island** pmks tie 3c Red, Pink Entires (U10, two, U59). Fine-Very Fine ..... E. II 16
- 64 ☒ **Forbestown, Cal.** in Clear Red Circle, 10c Deep Green Ty III (15). Margins to slightly in, ms. cancel, on Illustrated **Six Horse Stage** Cover "Overland Via Los Angeles," "Randal & Co. Marysville" Imprint, two small crude cover repairs, Very Scarce ..... (Photo) E. VIII 140
- 65 ☒ **Forest City, Cal.** in clear circle ties 10c Green Entire (U16) to Ohio, Fine ..... E. II 16
- 66 ☒ **Forest Hill, Cal.** in clear circle, 3c Rose (65). Tied by circle of wedges in circle on 1865 cover to Mass., scarce pmk., Fine ..... E. II 5
- 67 ☒ **Forest Hill, Cal.** in Clear Circle on 3c Pink Entire (U35). Tied by Matching Cork, on cover to S.F., Scarce, V.G. .... E. II 4<sup>+</sup>
- 68 ☒ **Garrote, Cal.** Sep. 5 in ms, 3c Rose on 3c Pink Entire (65, U59). Both ms cancels, long letter enclosed, stamp bit nicked, cover worn at margins but Very Scarce ..... E. III 36
- 69 ☒ **Georgetown, Cal.** in Clear Circle ties 10c Green Entire (U18) to N.Y., a bit toned, Fine ..... E. II 9<sup>+</sup>
- 70 ☒ **Gibsonville, Cal.** in Clear Circle, 10c Green (68). Barely tied by matching str. line cancel on cover to N.H., Scarce, Fine ..... E. II 8
- 71 ☒ **Gold Run, Cal.** Dec 16, 1864 in ms., 3c Rose (65). Creased before using, ms cancel, used to N.Y., Miners Letter enclosed, minor marginal cover tears, Fine, Very Scarce ..... E. III 28
- 72 ☒ **Goodyears Bar, Cal.** in Clear Red & Blue Circles on separate covers, 3c Rose (65, two). Ms cancels, Handsome Pair, F.-V.F. .... E. II 27
- 73 ☒ **Grass Valley, Cal.** in clear Red Circle, matching **Paid 3**, on cover to Columbia, Scarce, Fine ..... E. II 21
- 74 ☒ **Grass Valley, Cal.** in clear Red Circle, Matching "Paid 10", on cover to Pa., Fine ..... E. II 6<sup>+</sup>
- 75 ☒ **Grass Valley, Cal.** May 10, 1861 and **Paid 10** in Clear Circles on cover to N.Y., Fine ..... E. II 9
- 76 ☒ **Grass Valley, Cal.** in Clear Circle ties 3c Deep Claret (11). Margins to barely touched on small cover to Columbia, pretty, Fine ..... E. II 11
- 77 ☒ **Grass Valley, Cal.** in Clear Circle, 3c Red (11). Horiz. Pair, Margins to barely touched, tied by ms cancel on 1854 cover to Ind., letter enclosed, Fine ..... E. II 10
- 78 ☒ **Grass Valley, Cal.** in Clear Circle ties 10c Green Ty II (14). Large Margins, Rich Color, on fresh Cover to J.W. Denver in Wash., D.C., Very Fine ..... (Photo) E. IV 62<sup>+</sup>
- 79 ☒ **Grass Valley, Cal.** in Red Circle, 10c Green Ty II (14). Large Margins, ms. cancels, stamp has tiny tear, cover trifle aged, otherwise Fine ..... E. II 10
- 80 ☒ **Grass Valley, North San Juan, Pilot Hill, San Andreas, Weaverville** in circles tie 10c Green Entires (U15, two, U16, two, U18). Couple minor faults, Good-Fine ..... E. III 26

- 81 ☒ **Green Springs, Cal.** Jany 19th in ms. on 10c Green Entire (U16). Tied by matching ms. lines, scarce, Very Fine ..... E. III 45
- 82 ☒ **Greenwood, Cal.** in Blue Circle ties 3c Red (11). Pos. 92L2L, **Triple Transfer**, Margins except just in T. R., on fresh cover to S. F., Fine ..... E. II 11
- 83 ☒ **Grizzly Flat Cal.** in clear circle ties 3c Red Entire (U10). To S. F., no flap, marginal faults, Very Scarce ..... E. III 40
- 84 ☒ **Grizzly Flats, Cal.** in clear circle, 2c Red (220). Perfs. in at T., matching target cancel not tied, Scarce, Fine ..... E. I 6
- 85 ☒ **Hansonville** March 28 in ms, (Butte Co.) 10c Green Ty II (32). Centered to L. L., ms. cancel, on cover with Illustrated **Six Horse Stage** "From San Francisco Via Los Angeles", Very Scarce, Fine ..... (Photo) E. VIII 140
- 86 ☒ **Hornitus, Cal.** in Clear Circle, 30c Orange (71). Tied by Matching target, Red & Blue N. Y. & Foreign transits, on 1867 cover to **Switzerland**, scarce, V. G. .... E. III 23
- 87 ☒ **Horse Town, Cal.** in Circle ties 10c Green Ty II (32). On cover to Wells River, Vt., forwarded to Guildhall with 3c Red (26) tied by two Blue partial strikes of Mc Indoe's Falls, Vt. pmk., another partial strike on Cover, Scarce Usage ..... (Photo) E. VI 50
- 88 ☒ **Illinoistown, Cal.** in Clear Double Circle ties 10c Green Entire (U18) to Me, Very Scarce, Fine ..... E. III 65
- 89 ☒ **Indian Diggins, Cal.** in Clear Circle, smudge cancel ties 3c Green Entire (U313). "Placerville, Cal." Backstamp, Fine, Scarce ..... E. III 16
- 90 ☒ **Ind. Springs, Cal.** Dec 28 in ms., 10c Green Ty V (35). Var "Curl on Forehead", matching ms. cancel on fresh cover to Vt., Very Fine ..... E. III 25
- 91 ☒ **Indian Springs, Cal.** May 2 in ms, 10c Green (68). Ms cancel, nicked at T., on Fresh Cover, Very Scarce ..... E. II 15
- 92 ☒ **Ind. Springs, Cal.** Dec 23 in ms., ms. lines tie 10c Green Entire (U41) to Vt., Very Fine ..... E. III 16
- 93 ☒ **Ione Valley, Cal.** in clear circle on 10c Green Entire (U41). Tied by matching Target tiny margin tears, scarce, Fine ..... E. II 13
- 94 ☒ **Iowa City, Cal.** in Bold Circle ties 10c Green Ty II (14). Margins except slightly in at L., on fresh cover to Mass., Fine ..... E. III 13
- 95 ☒ **Iowa City, Cal.** in clear circle, another part strike ties 3c Rose (65). **North San Juan Cal.** and Purple "**Colfax, Cal. MOB**" backstamps, scarce, Fine ..... E. II 13
- 96 ☒ **Iowa City, Cal.** Mar 18, 1853 in Clear Circle ties 3c Red Entire (U10) to S. F., Scarce, Very Fine ..... E. II 14
- 97 ☒ **Jackson, Cal.** and 5 in clear circles on slightly stained cover to Yuba City, 1855 letter enclosed, Scarce, Fine ..... E. II 9
- 98 ☒ **Jackson, Cal.** Mar. 29, 1860 in Clear Red Circle on cover to Ohio with 1c Blue Ty V, 3c Red (24, 26, three). Tied by brush cancel, two 3c stamps have minor perf. faults, cover has small marginal repairs, Scarce ..... E. II 5
- 99 ☒ **Jamestown, Cal.** in ms, Horiz. Pair 3c Red (11). Margins cut at places, ms. cancels, used to N. H., Fine, Scarce ..... E. II 20
- 100 ☒ **Jamestown, Cal.** in Clear Orange Circle ties 3c Red Entire (U9) to Yuba City, fresh, Very Fine, 1856 letter enclosed ..... E. II 11
- 101 ☒ **Jenny Lind, Cal.** in ms, 3c Rose (65). matching ms cancel, on cover to S. F., bit reduced at L., Fine, Scarce ..... E. II 17
- 102 ☒ **Johnsons Ranch, Cal.** in Clear Double Circle, 10c Green Ty V (35). Ms cancel small corner fault, cover faintly aged, Fine appearance, Very Scarce ..... E. II 18
- 103 ☒ **Knight's Ferry, Cal.** in Clear Circle, 10c Green Ty III (15). Margins all around, tied by unusual dotted grid on cover to Me., scarce, Fine ..... E. III 37+
- 104 ☒ **Lincoln, Cal.** in Clear Circle and target tie 3c Pink Entire (U59) to Me., forwarded with clear West's Mill, Me. pmk, "due 3" in ms., Fine ..... E. II 10
- 105 ☒ **Mariposa Cal.** Dec 4 in Blue Circle, Matching "5", Clear **Auburn Cal.** Dec 21 transit on cover to Gold Hill, 1854 usage, Fine ..... E. II 20



- 106 ☒ **Martinez Cal.** in Bold Red Circle on 10c Green Entire (U18) to Wash., D. C., "Due 10c" in ms., crossed out, Fine, Scarce ..... E. II 11
- 107 ☒ **Marysville Stampless** 6 Covers, diff. 3, 5, 6, 10c Rates in Blue & Red, 3 have letters, Good-Fine ..... E. III 17
- 108 ☒ **Marysville, Cal.** in Light Blue Circle, 1c Blue Ty V, 3c Red (24, 26, two). Badly damaged, tied by Blue Dotted Grids on Illustrated **Choo Choo** Cover "Per Overland Mail Via Placerville And Salt Lake", One Stamp Missing, Cover torn & soiled, Poor Example of a Very Rare & Desirable Cover ..... E. VI 35
- 109 ☒ **Marysville, Cal.** in Clear Blue Circle, 10c Green Ty V (35). Tied by matching Huge Bold Dotted Grid, on cover to Ill. cover bit toned, Fine ..... E. I 64
- 110 ☒ **Marysville, Cal. Paid by stamps** in clear Blue Circle, Horiz. Strip of three 10c Green Ty V (35). Tied by Matching dotted grids on cover to Ohio, stamps slightly clipped at T, cover faults, scarce triple rate, Ex Gibson ..... E. II 17
- 111 ☒ **Marysville, Cal.** in Clear Blue Circle, 10c Green Entire (U15). Tied by clear matching Large Fancy Star, Interesting 10 Page 1859 Letter, Very Fine ..... E. III 30
- 112 ☒ **Marysville, Cal. Paid by Stamps** Jul 4 in Clear Blue Circle, Huge Matching dotted grid ties fresh 10c Green Entire (U16), Long letter enclosed, Very Fine ..... E. III 25
- 113 ☒ **Marysville, Cal. Paid by Stamps** in Blue Circle on 10c Green Entire (U16). Tied by Matching Dotted grid, used to N. Y., minor sealed tear, Fine ..... E. II 11
- 114 ☒ **Marysville, Nevada City, Sacramento City, San Francisco** pmks. tie 3c Red (11). Four Pairs & Strip of 4 on Separate Covers, Margins to slightly in, one cover neatly repaired, Fine lot ..... E. III 26
- 115 ☒ **Meadow Valley, Cala.** May 28 in Circle on cover to Stockton, No Rate, formerly part of a Paste-Up, tiny corner nick, Fine, Very Scarce ..... E. III 18
- 116 ☒ **Michigan Bar, Cal.** in Blue Circle ties 10c Green Ty I (13). Touched at U. R., in at L., on Embossed Cover, faint cover toning, Very Good ..... E. IV 24
- 117 ☒ **Michigan Bluff, Cal.** in Indistinct 37mm circle ties 10c Green Ty II (14). Huge margins to just in, on Cover to N. Y., Scarce, Very Good ..... E. II 8
- 118 ☒ **Michigan Bluff, Cal.** in Bold Circle, 10c Green Ty II (32). Centered, ms. cancel on Embossed Ladies Cover to Mass., a Beauty, Very Fine ..... E. II 16
- 119 ☒ **Michigan Bluff, Cal.** March 22, '65 part of date in ms, matching ms. cancel on centered 3c Rose (65). Used to S. F., Scarce, Fine ..... E. I 4
- 120 ☒ **Minturn, Cal.** Apr 5, 1886 in perfectly struck Purple Triple Circle, 2c Red Brown (210). Matching target, not tied, Very Fine ..... E. I 14
- 121 ☒ **Mokelumne Hill, Cal.** in clear 23½mm circle, matching **Paid** and **6**, on fresh cover to Mass., Scarce, Very Fine ..... E. II 23
- 122 ☒ **Mokelumne Hill, Cal.** in clear 31mm circle, 3c Rose (65) ms. cancel, on fresh Yellow Cover to El Dorado, Fine ..... E. I 7
- 123 ☒ **Mokelumne Hill, Cal.** in Perfectly Struck 31½mm Circle, another strike, partly off cover, ties 10c Green Entire (U15) to Pa., Cover somewhat aged, Fine ..... E. II 9
- 124 ☒ **Moore's Flat, Cal.** in Clear Circle, **Paid 29** in magenta ms., Red "Paid in America, Liverpool" and "19" transits on 1858 cover to Ireland, Scarce Rate, Fine ..... E. III 80
- 125 ☒ **Mormon Island, Cal.** in Circle on 10c Pale Green Entire (U18a), Embossed stamp uncanceled, Fine, Scarce pmk. .... E. III 13
- 126 ☒ **Mud Springs, Cala.** in Huge Double Circle ties Horiz. Pair 3c Red (11). Margins to just touched, faded, on tiny embossed ladies cover, cover a bit aged, Very Scarce ..... E. II 16
- 127 ☒ **Murphy's Cal.** in Clear blue double Circle, matching "Paid", "6" in ms on folded wrapper to Mass., Cover trifle faded at edges, Fine ..... E. II 9

128	☒	<b>Murphy's, Cal.</b> in Clear Circle ties 10c Green Ty. IV (34). Pos. 3R1, on fresh Cover to Me., Fine .....	E. VI	40
129	☒	<b>Murphy's, Cal.</b> in Blue Circle, 3c Rose (65). Horiz. Strip of 4 & Single, Matching Target Cancels, not tied, on cover to <b>New Brunswick</b> , one stamp s.e. at R., Scarce Rate, Fine .....	E. III	10
130	☒	<b>Murphy's, Cal.</b> in Clear Circle ties 10c Green Entire (U16) to Ct., fresh, Extremely Fine .....	E. II	16
131	☒	<b>Murphy's Cal.</b> in Clear double Circle on 10c Pale Green Entire (U18a). Small fault in L. R. corner, otherwise Very Fine .....	E. II	8
132	☒	<b>Murphy's, Cal.</b> in Clear Blue Circle ties 3c Pink Entire (U34) to S.F., 1862 Usage, Very Fine .....	E. II	7
133	☒	<b>Nappa City, Cal.</b> in clear circle, matching <b>Paid 10</b> on fresh cover to Mass., Very Fine .....	E. II	10
134	☒	<b>Nevada City, Cal.</b> 3 Paid in clear Circle, <b>Paid 3</b> in Arc, Three Clear Strikes, on fresh Cover to Wis., Attractive, Very Fine .....	E. II	11
135	☒	<b>Nevada City, Cal.</b> 5, Dec 12 in clear circle, matching <b>Paid</b> and "12" in magenta ms. on cover to Wis., Very Fine .....	E. II	12
136	☒	<b>Nevada City, Cal.</b> 3 Paid in clear circle, centrally struck on two horiz. pairs 3c Red (11). Margins to touched, arranged in form of Block on cover to Vt., Handsome, Fine ..... (Photo)	E. III	31
137	☒	<b>Nevada City, Cal.</b> 3 Paid in Clear Circle ties 3c Red (11). Margins all around, forwarding 10c Green Entire (U18) to <b>Plum Valley, Cal., Cornish, Me.</b> pmk., partial strike of each pmk. tie embossed stamp, scarce, Fine .....	E. III	13 =
138	☒	<b>Nevada City, Cal.</b> Mar 18, 1858 in clear Circle ties 10c Green Entire (U15) to N.H., fresh, V.F. ....	E. II	9+
139	☒	<b>Nevada City, Cal.</b> Jun 18, 1857 in Clear circle ties 10c Green Entire (U16) to N.Y., interesting miners letter headed <b>Poor Mans Creek, Fine</b> .....	E. II	13
140	☒	<b>Nevada City, Oroville, Shasta, Watsonville, Cal.</b> in Clear Circles tie 10c Green Ty. III, V (33, 35, three) on Separate Covers, Fine .....	E. III	18
141	☒	<b>Newtown, Cal.</b> in Clear 24mm circle ties 10c Green Entire (U15) to Ill. faint toning, Very Fine, Very Scarce .....	E. III	65 =
142	☒	<b>North Bloomfield, Cal.</b> in ms. and in partly incomplete Circle on two Covers to Pa., both with P.M. frank, scarce, V.G.-F. ....	E. III	16
143	☒	<b>Onion Valley, Cal.</b> in Clear Circle ties 3c Pink Entire (U59), W.F. & Co. Frank Crossed out by penstrokes, oil stains, otherwise Fine, Scarce (Photo) .....	E. IV	25
144	☒	<b>Oregon House, Apr 23</b> in ms., 3c Rose (65) tied by ms. cancel on cover to San Francisco, Scarce Yuba Co. pmk., Fine .....	E. III	30
145	☒	<b>Oroville, Cal.</b> Apr. 2, 1858 in Clear Circle, <b>Paid 58</b> in Magenta ms., Red "Paid in America Liverpool" and "38" on Cover to Lancashire, couple minute marginal tears, otherwise Very Fine, Scarce Double Rate .....	E. II	15
146	☒	<b>Oroville, Cal.</b> Aug 17, 1858 in clear circle ties 10c Green Ty. II (32) on fresh Cover to Me., Fine .....	E. II	7+
147	☒	<b>Oroville, Cal.</b> Oct 18, 1859 in Bold Circle ties 10c Green Ty. V (35) on Cover to N.H., Very Fine .....	E. II	17
148	☒	<b>Oroville, Cal.</b> Oct 18, 1858 in Clear Circle ties 10c Green Entire (U16) to Me., fresh, Very Fine .....	E. II	8+
149	☒	<b>Paid 6</b> Clear Handstamp, "6" in Outline, on interesting folded miners letter to Mass. headed <b>Mokelumne Hill</b> Aug 29, 1853, Fine .....	E. II	11
150	☒	<b>Peavine, Cal.</b> Oct 12 in ms. on 10c Green Entire (U15), trivial marginal faults, otherwise Fine, Scarce .....	E. III	55
151	☒	<b>Petaluma, Cal.</b> in Clear Blue Circle ties 10c Green Ty. II (32) on fresh Cover to N.Y., Fine .....	E. II	16
152	☒	<b>Placerville, Cal.</b> 6 Paid in Clear Circle on slightly worn Buff Cover to New York, Ex Chase .....	E. I	5+
153	☒	<b>Placerville, Cal.</b> and <b>Paid 6</b> in Clear Circle on 1852 Cover to Ill., Letter Enclosed, small marginal faults, otherwise Fine .....	E. I	9



- 154 ☒ **Placerville, Cal.** in Clear Circle, 12c Black E Grill, 30c Orange (71, 90) 12c s.e. at L., unusual grid cancels, Blue French transits, one tying 12c, on fresh Cover to **Switzerland**, Scarce & Attractive, Fine ..... (Photo) E. V 85
- 155 ☒ **Pleasant Grove Creek, Cal.** in ms. on 3c Pink Entire (U59) to S.F., Cut a bit irregularly at R & U.L. corner rounded, Very Scarce ..... E. II 26
- 156 ☒ **Quincy, Cal.** in clear circle, 10c Green (68) tied by ms. cancel on cover to Mich., Fine, Scarce ..... E. II 10
- 157 ☒ **Rabbit Town, Cal.** in clear Red Circle, 10c Green Ty. III (15). Margins except cut in at B., tied by two light strikes on cover to Ohio, Cover a bit toned, Very Scarce ..... (Photo) E. V 75
- 158 ☒ **Rail Road Flat, Cal.** in Clear Circle, 3c Red (26). Straddle Copy, ms. cancel, fresh, Fine ..... E. III 17
- 159 ☒ **Rattlesnake, Cal.** in clear Double Circle, 10c Green Ty. II (14). Margins all around, scissor cut at B., well clear of design, ms. cancel, used to Me., sealed cover tear at L.L., otherwise Very Fine ..... (Photo) E. VI 30 =
- 160 ☒ **Rattlesnake, Cal.** in Bold Double Circle ties 10c Green Ty. III (33) on Cover to Me., stamp also has ms. "X", Fine ..... E. V 30 =
- 161 ☒ **Rattlesnake, Cal.** in Bold Double Circle on 10c Green Entire (U16) tied by ms. cancel, cover reduced to edge of stamp at R., Fine ..... E. III 22
- 162 ☒ **Red Bluff, Cal.** in Clear Circle on fresh 3c Red Entire (U10) to Yreka, Embossed Stamp not Cancelled, Very Fine ..... (Photo) E. III 21
- 163 ☒ **Red Dog, Cal.** in Clear Circle ties 3c Rose (65). Clipped at sides, on fresh cover to Nevada, Fine Cover, Scarce ..... E. II 12+
- 164 ☒ **Rough & Ready, Cal.** 3 July 1854 in two ms. str. lines, 3c Red (11). Margins to just touched, ms. cancel, on interesting folded miners letter, Scarce, Fine ..... E. III 21
- 165 ☒ **Rough & Ready, Cal.** 14 Sept 1854 in two ms. str. lines on 6c Green Entire (U14), Scarce, Very Fine ..... E. IV 30
- 166 ☒ **Rough & Ready, Cal.** Mar 18, 1857 in Circle ties 10c Green Entire (U18) to Mich., scarce, Fine ..... E. IV 22
- 167 ☒ **Sacramento City, Cal.** in Bold Circle, matching 10, on cover to N. Y., Very Fine ..... E. I 57
- 168 ☒ **Sacramento City, Cal.** in Clear Circle Matching 10, on neat folded 1852 miners letter from Yreka to Indiana, wonderful Contents, Fine ..... E. II 30
- 169 ☒ **Sacramento City, Cal.** in Red Circle, matching "Paid" and "10", on neat folded 1855 miners letter to Pa., Scarce in Red, Fine ..... E. I 6+
- 170 ☒ **Sacramento City, Cal.** in Clear Red Circle, Matching "80", on refolded cover to Ct., "1851" in pencil, Fine ..... (Photo) E. V 75-
- 171 ☒ **Sacramento City, Cal.** in Very Light Red Circle, faint matching "Paid" and "10", on Illustrated **Mining Scene** Cover with 5 miners in action, used to Wisconsin, Minor corner faults & faint stain, Colorful & Scarce, Fair ..... (Photo) E. VI 45-
- 172 ☒ **Sacramento City, Cal.** in Bold Circle Ties Horiz. Pair 10c Ty III (15). Partly touched at L., R. Stamp has Gigantic Margins, Sheet Centerline at R., used to N. Y. .... E. V 62+
- 173 ☒ **Sacramento, Cal.** in Double Circle, 1865 Sacramento Merchants Cachet, 12c Black (69). Horiz. Pair, Perfs in at B., just tied by cork, Red N. Y. & London Transits on cover to London, Fine ..... E. II 8
- 174 ☒ **Sacramento City, Cal.** in Circle ties damaged 6c Green Entire (U14). Very Long Interesting Letter headed "Pratte's Rancho Cosmens River Jan 8, 1855", Details of Cattle Drive, life among the Indians, etc., Fascinating, with transcript ..... E. V 52+
- 175 ☒ **Sacramento, San Francisco, Stockton** pmks. tie 10c Green Ty II, III (14, two, 15) on separate Covers, Huge Margins to just in, one has small tear, Good-Fine ..... E. II 74

- 176 ☒ **San Francisco** 1 Oct in faint Orange Circle, Matching **Paid**, on tiny folded 1850 Letter to **France**, "Par Panama" in ms, French Transits, Scarce Pre-Statehood Usage to Europe, Good ..... E. III 10
- 177 ☒ **San Francisco, Cal.** in Clear Blue Circle, Matching **12**, on folded 1852 letter headed **Lahaina, Sandwich Islands**, from a whaler, cover a bit bleached, otherwise Fine ..... E. III 40 =
- 178 ☒ **San Francisco, Cal.** in Clear Circle, Matching **20** on cover to Crescent City, Scarce Rate, minor margin tears, Fine ..... E. II 22
- 179 ☒ **San Francisco** 40 Apr 20 in Bold Red San Serif Circle, "Steamer Tennessee" in ms, on folded 1850 letter to R. I., faint oil stains, otherwise Very Fine ..... E. II 20
- 180 ☒ **San Francisco, Cal.** in Clear Circle, Matching **40**, on cover to Md., Blue J. H. Tebbetts printed return on flap, cover slightly stained at margins otherwise Fine ..... E. II 17
- 181 ☒ **San Francisco, Cal.** in partly indistinct circle, clear **40** in Box, on Nov, 1849 Cover to Iowa, marginal cover faults, Fair, Very Early use ..... E. III 7
- 182 ☒ **San Francisco, Cal.** in Red Circle, Matching **Paid** and **80**, "80" in pencil on cover to N. J., Minor Marginal Cover faults, Good, Scarce (**Photo**) ..... E. V 35
- 183 ☒ **San Francisco Stampless**, 9 Covers, Various 5c, 6c, 10c Rates in Blue, Black, Red, Four with ms "Golden Gate," "De Witt," "California," "Tennessee" Steamer Names, One has Newspaper Advert on Flap, Good-Fine ..... E. IV 22
- 184 ☒ **San Francisco, Cal.** Dec 5, 1857 in Clear Circles ties 1c Blue Ty IV, 3c Red (7, 11, three). Margins to just touched except one 3c cut in at T., on cover to Pa., Fine ..... E. II 7+
- 185 ☒ **San Francisco, Cal.** Dec 5, 1857 in clear San Serif Circles tie 1c Blue Ty IV, 3c Red (9, 11). Horiz Strip of 3 of latter, margins cut at places, on 10c Green Entire (U18). Used to Boston, docketed on face, Fine Cover ..... E. II 12
- 186 ☒ **San Francisco, Cal.** Aug. 5, 1857 in clear circle ties 10c Deep Green Ty II (14). Pos 12R1, on fresh cover to Boston, Very Fine, Ex Knapp ..... E. IV 42+
- 187 ☒ **San Francisco, Cal.** in Clear Circle ties Horiz. Pair 10c Ty II (14). Margins except slightly in at T., on Cover to Mass, "Per Sonora" in ms., carelessly opened at T., Blue **G.B. Post & Co.** printed return on flap, Very Good ..... E. IV 23
- 188 ☒ **San Francisco, Cal.** in Clear Circle, partly off cover at T., ties 12c Black Diagonal **Bisect** (17a) on cover to Phila., cover toned at center, otherwise Fine, with P. F. Certificate ..... (**Photo**) 750.00 160 -
- 189 ☒ **San Francisco, Cal.** in Clear Circle ties 12c Black Diagonal **Bisect** (17a) on cover to N. Y., Blue ms "10", stamp fastened with sealing wax, marginal cover faults, otherwise Fine, with P. F. Certificate (**Photo**) 750.00 135 -
- 190 ☒ **San Francisco, Cal.** in Circle ties 12c Black Diagonal **Bisect** (17a). Cut into, "Due 10" in Red ms., on aged and stained cover to Ohio, with P. F. Certificate ..... (**Photo**) 750.00 80 -
- 191 ☒ **San Francisco, Cal.** Sep 21, 1858 in Clear Circles ties 1c Blue (24, ten) on Cover to Me., stamps a bit overlapped, Overall Illustrated **What Cheer House** Adverts. on reverse, Very Fine, Unusual & Colorful Usage (**Photo**) ..... E. IX 240
- 192 ☒ **San Francisco, Cal.** in circles ties 1c Blue Ty V, 10c Green Ty V (24, 35). Vertical Pair of first, **Block of Six**, horiz. strip of 3, two horiz. pairs & single of latter on Legal Size Cover to N. Y., "Via Panama" in ms., stated to be the largest group of #35 known on one cover, two 10c have tiny faults, otherwise Fine, Spectacular Showpiece ..... E. IX 160
- 193 ☒ **San Francisco, Cal.** in Circle ties 10c Green Ty V (35) on cover, forwarded with 3c Red (26). Tied by N. Y. Duplex, "Golden Gate" in ms., Embossed S. F. Merchants Cachet, Handsome, Very Fine Ex Knapp ..... E. III 26



- 194 ☒ **San Francisco, Cal.** Jan 31, 1861, two clear strikes tie 3c Red, 10c Green Ty V (26, 35). Horiz. pair of latter, on cover to **France**, N. Y. & French Transits, "Via Panama" in ms., Fine ..... E. III 19
- 195 ☒ **San Francisco, Cal.**, Dec 11, 1860 in Clear Circle ties 3c Red, 12c Black Plate 3 (26, 36b) on Illustrated "Via Panama" Cover showing Steamship, used to **Nova Scotia**, light Red "U. States" in Arc, Rare 15c Calif. to B. N. A. rate on a neatly rebacked front, Most attractive, Very Fine appearance ..... (Photo) E. VIII 155
- 196 ☒ **San Francisco, Cal.** Aug. 20, 1860 in Clear Circles ties 5c Brick Red, 10c Green Ty V (27, 35). Horiz. Strip of 3 of latter, on cover to **Switzerland**, Red Boxed Aachen transit, "6" and "12", 6 more transits Incl. Unusual Bold Red "New York Br Pkt" on flap, one 10c has two pulled perfs, otherwise Fine, Scarce Combination and usage ..... (Photo) E. VIII 75
- 197 ☒ **San Francisco, Cal.** in Clear Circle ties Horiz. Pair 5c Brown Ty II (30A). S. e. at L., on fresh yellow cover to Vt., fresh & Attractive, Fine (Photo) E. VI 45
- 198 ☒ **San Francisco, Cal.** in Clear Circles, one partly off cover, tie 10c Green Ty II, III (32, two, 33) on separate Covers, Fine ..... E. II 10
- 199 ☒ **San Francisco, Cal.** in Clear Circles tie 10c Green Ty II, III, V (32, two, 33, 35, four) on Separate Covers, Staemer Names Incl. "Golden Gate" (2), "Cortez", "Golden Age", "John L. Stephens", others "Overland" & "Via Panama", few minor perf faults, otherwise Fine lot ..... E. VII 20
- 200 ☒ **San Francisco, Cal.** Jun 27, 1858 in Clear Circle ties 10c Deep Green Ty III (33) on fresh cover to Va., "Overland Via Los Angeles" in ms, stamp centered trifle to R., Very Fine ..... E. II 8
- 201 ☒ **San Francisco, Cal.** Mar 5, 1859 in Clear Circle ties 10c Green Ty IV (34) Pos. 86L1, on folded cover to Phila., stamp has tiny tear at T., Fine appearance ..... E. IV 25
- 202 ☒ **San Francisco, Cal.** Jun 30, 1860 in clear circle ties 10c Green Ty V (35, two) on fresh yellow cover to Wash., D. C., Very Fine ..... E. II 12
- 203 ☒ **San Francisco, Cal.** Oct 20, 1859 in clear circle, two strikes tie 10c Green Ty V (35, three) on Legal Size Cover to N. Y., One stamp has tear, cover bit reduced at L. otherwise Fine, Scarce Triple Rate, Ex Ackerman ..... E. III 6 =
- 204 ☒ **San Francisco, Cal.** in four Clear Circles ties 10c Green Ty V (35). Horiz. Strip of Seven and single on Legal Size Cover to N. Y., Spectacular, Fine ..... E. VIII 127+
- 205 ☒ **San Francisco, Cal.** in Clear Circles tie 10c Green Ty V (35). Horiz. Pair and two singles on separate covers, one of latter with sheet Centerline, Fine ..... E. II 7+
- 206 ☒ **San Francisco, Cal.** in Bold Double Circle, matching Targets tie 1c Blue, 3c Rose (63, 65). Vertical Strip of 3 of latter, on 1865 Cover to Canada **U. S. 10cts Paid** in clear Red Oval, Attractive, Fine ..... E. II 14
- 207 ☒ **San Francisco, Cal.** Jul 25, 1863 in clear double circle, 3c Rose, 12c Black, 30c Orange (65, 69, 71) tied by matching cogs, Red "New York Paid 36," Red transits & Blue S.F. Merchants Cachet, 3c has few short perfs, otherwise V. F. Scarce & Handsome Combination ..... (Photo) E. VI 85 =
- 208 ☒ **San Francisco, Cal.** Mar 2, 1862, in clear double circle, 3c Rose, 5c Red Brown (65, 75). Horiz. Pair of each, tied by Bold Cogs, one 3c has few short perfs, otherwise Fine, Unusual Rate ..... E. VI 22 =
- 209 ☒ **San Francisco, Cal.** Oct 13, 1864 in clear Double Circle, 2c-5c 1861-63 Issues (65, two, 73, 76 two) tied by unusual Grids in Circle, "pr Constitution" in ms., on neat folded cover to N. Y., one 3c has minute tear, Scarce & Colorful Combination, Fine, signed by Ashbrook ..... E. VIII 90
- 210 ☒ **San Francisco, Cal.** in Clear Circle, 5c Brown, 10c Green (68, four, 76, four) Two Vertical Pairs of 5c, one s. e. at R., Horiz. Strip of 3 & Single of 10c, on Cover to **France**, Red N. Y. & French Transits, 1867 Usage, Scarce Rate, Fine ..... (Photo) E. VI 80

- 211 ☒ **San Francisco, Cal. Jan 25 Paid** in Clear Magenta Circle on flap of 10c Green Entire (U40) with 12c Black (69). Tied by Neat Cross, another strike tying embossed stamp, Magenta "2", used to **Ireland**, "Via San Francisco & Overland" in ms, probably originated in Japan, long sealed Cover tears, otherwise Fine ..... E. II 6+
- 212 ☒ **San Francisco, Cal. Jul. 18, 1862** in clear double circle, 5c Brown, Red Brown (75, two, 76). Tied by encircled grids on large part of Legal Size Cover to Sacramento, 5c Brown has minute tear, one of others has pre-printing paper fold, scarce combination ..... E. IV 10
- 213 ☒ **San Francisco, Cal. in Bold Double Circle, 15c Black (77).** Tied by matching Cog, on neat folded 1868 letter to France, Surname of Addressee cut out, tiny toned spots on few perfs, otherwise Fine, Handsome Cover ..... E. II 18
- 214 ☒ **San Francisco, Cal. Jul. 18, 1863** in clear duplexes, tie 24c Lilac (78, two) on neat folded cover, "Via Panama", to England, Red N.Y. & London transits, Fine ..... E. III 22
- 215 ☒ **San Francisco, Cal. and matching corks ties Horiz. Strip of Four 24c Gray Lilac (78) on cover to England, Too Late** in Double Oval, Red N.Y. Transit, 1867 Usage, two stamps have small faults, otherwise Fine ..... E. V 42+
- 216 ☒ **San Francisco, Cal. in Clear Circle, 30c Orange F. Grill (100).** Tied by Bold dotted grid, "Overland Mail" in ms. Red & Blue N.Y. & French Transits on neat folded 1869 cover to France, A Very Scarce & Handsome Cover, Fine ..... E. III 37+
- 217 ☒ **San Francisco, Cal. in clear circle ties 3c Red Entire (U10) to Mass. Large Clear Due 7, Fine** ..... E. II 6+
- 218 ☒ **San Francisco, Cal. in Clear Circle on 6c Green on White Entire (U13).** Tied by Red "New York Am. Packet, Paid 12" in str. line, "Per Panama" in ms., 1854 French transits, used to Bordeaux, scarce Entire & Usage, Fine ..... E. IV 22
- 219 ☒ **San Francisco, Cal. in Diff. Clear 1857, 61 Circles tie fresh 10c Green Entire (U16, U18) to Mass. & Pa., Very Fine Pair** ..... E. II 14
- 220 ☒ **San Francisco, Cal. Duplex pmk. ties 3c Pink Entire (U59) to Denmark, Boxed Red "Hamburg Franco" and "2½", Clear Red "New York Paid All Direct" on flap, Very Fine** ..... E. II 25
- 221 ☒ **San Francisco Covers, 17 Covers, 1859-1884, Nice variety of Stamps, Cancels, Usages, Good-Very Fine** ..... E. III 19
- 222 ☒ **San Jose, Cal. Mar. 8, 1861 in light double circle, 1c Blue Ty. V, 10c Green Ty. V (24, 35). Horiz. Pair of latter, tied by grids, Red "New York Paid 18" and French transits, "Per Overland Mail" in ms., used to Switzerland, Colorful, Fine** ..... E. III 10+
- 223 ☒ **San Jose, Cal. in clear Red Circle ties 10c Green Entire (U18) to N.Y., faint aging, Fine** ..... E. II 6+
- 224 ☒ **San Juan, Cal. in clear circle, 2c Black, 3c Rose (65, 73). Horiz. Pair of each, tied by matching corks on cover to Canada, Scarce Pmk. & Combination, Fine** ..... E. II 19
- 225 ☒ **San Leandro, Cal. in Clear Circle, ms. date, 1c Blue 2c Black 3c Rose (63, 65, 73) first partly clipped at B., matching ms. cancels, on cover to Ct., Colorful, Fine** ..... E. II 21
- 226 ☒ **San Leandro, Cal. in Clear Circle, ms. date 3c Rose (65). Matching ms. cancel, Very Fine** ..... E. II 13
- 227 ☒ **Santa Clara, Cal. in Circle ties 10c Green Ty. II (14). Pos. 31L1, Major Double Transfer, Clear to Enormous margins except cut in at B., Part Imprint at L. on cover to Ind., Very Good** ..... E. III 34
- 228 ☒ **Santa Clara, Cal. in circle ties 10c Green Ty. IV (16). Pos. 86L1, Recut at T., Huge Margins except touched in L.R. corner, Vivid Color, on fresh cover to Ohio, Attractive, Fine** ..... (Photo) E. VIII 80
- 229 ☒ **Secret Ravine, Cal. in Bold Indistinct Circle ties 10c Green Ty. III (15). Margins except touched at L., fresh, Very Good, Scarce** ..... E. IV 47+



- 230 ☒ **Shasta, Cal.** in Clear Circle on 3c Pink Entire (U34). Tied by matching grid, "By Steamer" in ms., used to Mass., Fine ..... E. I 4
- 231 ☒ **Ship Axnard Lat. 33.33 N Long 38 W** Heading on extremely long interesting Sailor's letter on a trip around Cape Horn to California, light **San Francisco, Cal.** pmk., matching **40** in Box, **Paid**, additional **40** in Red Crayon, used to Boston, Fine ..... E. III 60
- 232 ☒ **Silver Mountain, Cal.** in clear double circle, 3c Rose (65) s.e. at R., matching ms. cancel, Scarce, Fine ..... E. II 21
- 233 ☒ **Sonoma, Cal.** in clear Red Circle, matching **5** on neat folded Aug. 1851 letter, scarce, Very Fine ..... E. II 73
- 234 ☒ **Sonoma, Cal.** in clear Circles, matching "5" and "Paid 3" handstamps on folded letter and cover, latter with letter enclosed, same correspondence, first is dated 1853, minor marginal faults, otherwise Fine ..... E. II 19
- 235 ☒ **Sonoma, Cal.** Two clear circles, one tying 3c Rose (65) with "Paid" cancel, also tied by Str. Line "Advertised", clear **San Francisco Advertised** in circle on flap, Age stains, otherwise Fine, Scarce ..... E. II 4
- 236 ☒ **Sonora, California,** Apr. 20, 1852 in two Partly indistinct Blue str. lines, clear matching "10" in circle on neat folded miners letter to Ohio, excellent contents, scarce, Fine ..... E. III 32+
- 237 ☒ **Sonora, Cal.** in Bold circle ties 10c Green Ty. II (14). Large margins, Rich Color, used to N. Y., Pre-Printing Fold in stamp, Very Fine ..... E. III 31
- 238 ☒ **Sonora, Cal.** in clear circle ties 10c Green Ty. II (32). Centered to T., on fresh small cover to Mass., Fine ..... E. II 8
- 239 ☒ **Spanish Ranch, Cal.** in Bold Blue Circle, 3c Rose (65). ms. Initials cancels, on cover to Quincy, Very Fine ..... E. II 18
- 240 ☒ **Stockton, Cal.** Feb. 25 in Clear Circle, matching **40** in large oval on cover to Ohio, Scarce Early Usage, Fine ..... (Photo) E. IV 52+
- 241 ☒ **Stockton, Cal.** Apr. 4, 1857 Two Clear Strikes Tie 1c Blue Ty. IV, 3c Red (9, 11). Horiz. Pair of latter, Margins to just in, on 3c Red Entire (U10). Fresh, Fine ..... E. II 6+
- 242 ☒ **Stockton, Cal.** in clear circle ties 10c Green Ty. V (35). Centered to L. L., on fresh cover to Mass., "Via Steamer" in ms., Fine ..... E. I 7
- 243 ☒ **Strawberry Valley, Cal.** in clear 34mm Red Circle matching "Paid" in Circle, "10" in ms. on somewhat stained cover to Wis., Very Scarce ..... E. II 11
- 244 ☒ **Strawberry Valley, Cal.** in clear Red 26mm circle, 10c Green Ty. V (35). Centered, ms. cancel, on cover to Me., fascinating 4 Page letter by an excellent writer enclosed, Very Fine ..... E. III 44
- 245 ☒ **Strawberry Valley, Cal.** in Clear Red Circle on 10c Dark Green Entire (U16) to Mass., ms. lines on embossed stamp, Very Fine ..... E. III 22
- 246 ☒ **Suisun City, Cal.** in Blue Circle ties 3c Red (26) on cover to Don Pedro's Bar, Cal., Fine ..... E. I 4+
- 247 ☒ **Table Rock, Cal.** in Clear Circle ties 10c Deep Green Ty. V (35, two) on fresh Cover to N. Y., "Via Panama" in ms., Extremely Fine, Scarce and Handsome ..... (Photo) E. IV 70
- 248 ☒ **Table Rock, Cal.** in Circle, 3c Rose (65). Tied by matching grid, on cover to Me., perf faults, Scarce ..... E. I 4
- 249 ☒ **Taylorville, Cal.** in clear circle, 3c Rose (65). Centered, rounded corner, tied by matching Cork on cover to Liberty, Cal., Fine Cover, Scarce ..... E. II 10
- 250 ☒ **Texas Hill, Cal.** in Circle, 10c Green Ty. II (14). Margins all around, clear **Paid** cancel, not tied, stamp has trivial tiny wrinkle, scarce, Fine ..... E. III 30
- 251 ☒ **Timbuctoo, Cal.** in clear circle and matching dotted grid tie 3c Red (26). Straddle Copy, on cover to Montezuma Hill, sealed cover tear, otherwise Fine ..... E. III 27
- 252 ☒ **Todds Valley, Cal.,** in clear circle ties centered 10c Green Ty. V (35) on Cover to Me., Cover aged, otherwise Very Fine ..... E. II 18

- 253 ☒ **Todds Valley, Cal.** in Beautiful Bold Circle, 3c Rose (65). Centered to R., matching target, not tied on fresh Orange cover to Ct., Very Fine Cover E. II 16
- 254 ☒ **Via Los Angeles Overland**, Printed on Cover with uncanceled 10c Green Ty. V (35), printed address, "Telegraph Office, Springfield Missouri for Agt. of N. Y. Associated Press," enclosed is 3 page carbon copy of latest Calif. News, headed "San Francisco," Interesting, Fine E. III 42
- 255 ☒ **Weaverville, Cal.** in Clear Blue Circle ties 10c Green Ty. II (14). Touched at T. & R., on fresh Cover to Wash., D. C., Fine E. II 12
- 256 ☒ **Weaverville, Cal.** in clear Circle, 3c Rose (65). Centered, matching dotted grid cancel, Very Fine E. I 4+
- 257 ☒ **West Point, Cal.** in Clear Circle ties 3c Red Ty. I, 10c Green Ty. III (25, 33, two) on 10c Green Entire (U15) to **Lombardy Venetia**, stamps also tied by Red Boxed "Aachen Franco" and "N. York Am Pkt 7 Paid," Blue ms. cancel on Embossed Stamp, Fresh, Very Fine, Scarce & Handsome Combination (Photo) E. VII 170
- 258 ☒ **Woods Diggings, Cal.** Apr 27, '52 in ms., matching "10" on fascinating folded miners letter to N. Y., Very Fine E. IV 50
- 259 ☒ **Woods Diggings, Cal.** Nov. 29 in ms., matching **10**, on folded 1852 miners letter to N. Y., Very Scarce, Fine E. IV 40
- 260 ☒ **Wood's Ferry, Cal.** in light circle ties Horiz. Pair 5c Buff (67) on Cover to Ill., one stamp nicked twice, other has short perfs, minor marginal Cover faults, Rare, signed Ashbrook E. V 45
- 261 ☒ **Yankee Jims, Cal.** in Bold Circle, another strike **Paid 10** in Str. line with 10 crossed out and "3" in Red ms. on fresh cover to S. F., Unusual, V. F. E. III 24
- 262 ☒ **Yankee Jims, Cal.** in Bold Perfectly Struck Circle ties 1c Blue Ty. IV, 3c Red (9, 11, three) L. Block of 3 of latter with the 1c stamp in the 4th position, 1c, one 3c Cut in, one 3c small fault, cover somewhat worn, still a Spectacular cover (Photo) E. VI 75
- 263 ☒ **Yankee Jims, Cal.** in Gorgeous Bold Circle ties 10c Green Ty. III (15, two). One margins all around, other in at T., sealed cover tear at T., Handsome Cover (Photo) E. V 45
- 264 ☒ **Yankee Jims, Cal.** in clear circle ties 10c Yellow Green Entire (U18). Another Beautiful Bold strike, used to Pa., Extremely Fine E. IV 29
- 265 ☒ **Yreka, Cal.** in Clear Circle ties 10c Green Ty. V (35) on fresh cover to N. Y., "Overland Via Los Angeles" in ms., fresh, Fine E. II 13
- 266 ☒ **Yreka, Cal. Dec 30, 1858** in clear circle, light matching **Bison** cancel ties 10c Green Entire (U16) to N. Y., Rare, Fine E. III 22
- 267 ☒ **Yreka, Cal.** Jul 11, 1856 in Beautiful Bold Circle ties 10c Green Entire (U18) to N. Y., fresh, Extremely Fine E. II 20
- 268 ☒ **California Covers**, 23 covers, mostly 1850-1870 Incl. few to Calif., some scarce pmks & rates but most have stamp or cover faults, Fair-Fine E. IV 65
- 269 ☒ **California Stampless**, 18 Covers from Sacramento City, Marysville, San Francisco. Incl. 5, 6, 10, 20, 40c Rates, some in Red & Blue, Mostly clear strikes, V. G.-V. F. E. IV 23
- 270 **California Collateral** Interesting Collection of 38 Pieces Incl Mine Stock Certificates & Checks, Adams Express Receipt, Colored Views, Military Poll Tax Receipt, Political Ticket, 1888 Mariposa Newspaper, Items from Scott's Bar & French Corral, Pre-Emption Certificate, Many items Illustrated, Most Attractive lot E. VI 32+
- 271 **California Songster** 66pp. Booklet, 3½"x5½" Stitched, front cover missing, Adverts of Gardiner & Kirk, Sacramento, Scarce, Good E. III 19
- 272 **Gen. John A. Sutter** 4"x6" Photo, Signed in B. Margin and another Signature on card, Portrait has small nick in L margin & minor insect spots, otherwise Fine E. II 28



# WELLS FARGO EXPRESS

273	✉	<b>Angels</b> Wells Fargo & Co. Oval pmk ties 3c Red Star Die Entire (U26) with W. F. & Co. Frank, somewhat soiled, otherwise Fine, Scarce	E. II	13
274	✉	<b>Arcata, H. B.</b> (Humboldt Bay) Blue Oval Wells Fargo & Co Oval pmk on 3c Pink Entire (U35). Tied by Date in Blue Circle, WF & Co Frank, Corner Card of Arcata General Store, Fine	E. II	12
275	✉	<b>Arcata, Daggett, Los Angeles, Oroville, Sonoma</b> Clear Pmks., all Wells Fargo & Co. except first is Postal, on Five 3c Green Entires (U82, U160, U163, three) with W. F. & Co. Franks, F.-V.F.	E. II	42+ =
276	✉	<b>Auburn</b> in Blue Wells Fargo & Co. Oval on 3c Pink Entire (U59) with W. F. & Co. Frank, Fine	E. I	7+
277	✉	<b>Auburn, Aurora, Jamestown, San Jose</b> Clear Oval Wells Fargo & Co. pmks. on 3c Pink Entires (U35, four) with W. F. & Co. Franks, Fine	E. II	21
278	✉	<b>Aurora, Mokelumne Hill, Oroville, Placerville, S. Frco, Sonora</b> clear Blue Oval Wells Fargo & Co. pmks. on six 3c Pink Entires (U35) with W. F. & Co. Franks, few minor cover nicks, V.G.-F.	E. III	20
279	✉	<b>Austin, N. T., Matilla, Or., Yountville, Cal.</b> and other Cancels on Four 3c Pink Entires & a Front (U58, two, U59, three) with W. F. & Co. Franks, one Partly Doubled, some cut into or other faults, Fair-Fine	E. III	20
280	✉	<b>Bear Valley and Napa City</b> Clear Blue Wells Fargo & Co. Ovals on 3c Red Entire (U10) with W. F. & Co. Frank, fresh, Extremely Fine (Photo)	E. IV	40
281	✉	<b>Bear Valley; Austin &amp; Virginia City, N. T.</b> and other Wells Fargo & Co. pmks. on Six 3c Pink Entires & 3c Red, 10c Green Fronts (U10, U34, two, U35, two, U41, U59, two). Mostly cut into or other faults, Fair	E. II	11
282	✉	<b>Bear Valley, Coulterville, Downieville, Nevada, Oroville, Placerville, San Buenaventura, San Jose</b> clear Blue Oval Wells Fargo Co. Cancels on 3c Pink Entires (U58, two, U59, six) with W. F. & Co. Franks, some faults, Fair-Very Fine	E. IV	30
283	✉	<b>Bodie, Los Angeles, Oroville, Providence</b> Oval Wells Fargo pmks. on Four 3c Green Entires (U163, three, U164) with W. F. & Co. Franks, Couple trivial cover faults, Fine lot	E. II	27
284	✉	<b>Calico, Cal.</b> in clear Pink Wells Fargo & Co. Express Oval ties 3c Green Entire (U163) with W. F. & Co. Frank, faint stains, Fine, Scarce	E. II	21
285	✉	<b>Calico, Daggett, Kernville, Santa Clara</b> Wells Fargo & Co. Cancels on Four 2c Red Entires (U232) with W. F. & Co. Franks, V.G.-V.F.	E. III	70 =
286	✉	<b>Capazmenia</b> Clear Blue Wells Fargo & Co. Oval on Cover to Boston with San Francisco & Boston pmks. & W. F. & Co., Calif. & Mexican Coast Routes Paid 10 cts Frank, sealed tear, otherwise Very Fine, Originally Part of a Paste-Up	E. I	11
287	✉	<b>Chinese Camp</b> Clear Wells Fargo & Co. Oval ties 3c Red Entire (U9) with W. F. & Co. Frank, minor horiz. cut in T, margin, otherwise Very Fine	E. III	9
288	✉	<b>Chinese Camp, Georgetown</b> Clear Wells Fargo & Co. pmks on Two 3c Red Entires (U10) with W. F. & Co. Franks, each has tiny nick at T, otherwise Fine, Scarce	E. III	32+
289	✉	<b>Columbia</b> Blue W.F. & Co. Oval ties 3c Red Entire (U10). Bankers Handstamp corner card, fresh, Fine	E. I	17
290	✉	<b>Columbia</b> Blue W. F. & Co. Oval ties 3c Red Entire (U10). Bankers Handstamp Corner Card, Fresh, Fine	E. I	12
291	✉	<b>Coulterville</b> Clear Wells Fargo & Co. Oval on 3c Pink Entire (U59) with W. F. & Co. Frank, Fresh, Extremely Fine	E. II	15
292	✉	<b>Crescent City, Wells Fargo &amp; Co. Express</b> in Blue Oval, most of town Name not struck up, clear matching \$1.00 on tiny Ladies cover to Crescent City, light Red "Oconomowoc, Wis." pmk. & matching str. line "Paid 10", this Correspondence is the only known use of the W. F. & Co. \$1.00 Handstamp, cover stained & long tears, Rare (Photo)	E. VII	100

293	☒	<b>Downieville, Oroville, Placerville, San Jose, Stockn Messenger</b> Clear Blue Oval Wells Fargo & Co. Franks on 3c Pink Entires (U59) with W. F. & Co. Franks, Fine-Very Fine .....	E. III 29
294	☒	<b>Forest Hill</b> Clear Blue Wells Fargo & Co. Oval ties 3c Pink Entire (U59) with W. F. & Co. Frank, Fine, Very Scarce .....	E. II 18
295	☒	<b>Georgetown</b> Clear Wells Fargo & Co. Oval pmk ties 3c Red Entire (U9) with W. F. & Co. Frank, Fine .....	E. II 17
296	☒	<b>Gold Run</b> Blue Wells Fargo & Co. Oval ties 3c Pink Entire (U59) with W. F. & Co. Frank to Todd's Valley, Scarce, Fine .....	E. III 26
297	☒	<b>Hornitos</b> Clear Blue Wells Fargo & Co. Oval ties 3c Pink Entire (U59) with W. F. & Co. Frank, Scarce, Fine .....	E. II 12+
298	☒	<b>Jackson, Mendocino, Santa Rosa, Cal.</b> Postal pmks. on 2c, 3c Entires (U59, U83, U277) with Wells Fargo & Co. Franks, first has faint staining, otherwise Fine-Very Fine .....	E. II 13
299	☒	<b>Jamestown</b> Clear Blue Wells Fargo & Co. Oval ties 3c Pink Entire (U34) with W. F. & Co. Frank, Fine .....	E. II 17
300	☒	<b>Jenny Lind</b> in Blue Wells Fargo & Co. Oval ties 3c Pink Entire (U59) with W. F. & Co. Frank, Scarce, Fine .....	E. II 16+
301	☒	<b>La Porte</b> Clear Blue Oval Wells Fargo & Co. Oval ties 3c Pink Entire (U59) with W. F. & Co. Frank, Very Fine, Scarce .....	E. II 14
302	☒	<b>Los Angeles, Cal.</b> Clear Pink Wells Fargo & Co. 1883 Oval, two strikes tie 12c Brown Legal Size Entire (U68) formerly part of a paste-up, Very Fine, Rare Used .....	E. V 22 =
303	☒	<b>Martinez, Nevada, Virginia City, N. T.</b> Oval Wells Fargo & Co. Cancels on Four 3c Red, Pink Entires (U10, two, U59, two) three with W. F. & Co. Franks, one a Paste-up, Good .....	E. II 10
304	☒	<b>Marysville</b> Clear Blue Wells Fargo & Co. Oval on 3c Red Entire (U10) with Early Type W. F. & Co. Frank, cover a bit aged, otherwise Fine, Very Scarce .....	E. II 37+
305	☒	<b>Marysville, Sacramento</b> Clear Blue Wells Fargo & Co. Ovals on same 3c Red Entire (U10) to San Francisco, unusual, Very Fine .....	E. II 18
306	☒	<b>Mok. Hill</b> Wells Fargo & Co. Pmk. and <b>Free</b> in clear Blue Ovals on 3c Red Entire (U10), "With \$50.00" in ms., Fine, Scarce .....	E. II 19
307	☒	<b>Moores Flat</b> in Blue Oval with date in pencil, <b>March 21</b> in str. line ties 3c Red Entire (U10) with Clear Blue Oval <b>Nevada</b> Wells Fargo & Co. cancel, used to S. F., Blue ink spilled on cover, otherwise Fine, Very Scarce .....	E. III 32+
308	☒	<b>Murphy's Camp</b> Clear Blue Wells Fargo & Co. Oval ties 3c Pink Entire (U59) with W. F. & Co. Frank to Hollister, Fine .....	E. II 13
309	☒	<b>Murphys Camp</b> in Blue Wells Fargo & Co. Oval ties 3c Pink Entire (U35) with Wells Fargo & Co. Frank, Very Scarce, Fine .....	E. II 21
310	☒	<b>Nevada, Cal.</b> Clear Blue Wells Fargo & Co. pmk. on yellow cover to Downieville, bit stained at L., otherwise Fine .....	E. II 15
311	☒	<b>New San Diego</b> in Double Struck Clear Blue Wells Fargo & Co. Ovals on 3c Pink Entire (U59). with W. F. & Co. Frank, Fine .....	E. II 25
312	☒	<b>New York</b> in clear Blue Wells Fargo & Co. Double Blue Circle ties 3c Pink Entire (U58) with W. F. & Co. Frank, used to Oregon, Scarce, Fine .....	E. II 21
313	☒	<b>Oroville, Sonora</b> Clear Blue Oval Wells Fargo & Co. pmks. tie 3c Red Star Die Entires (U26, 27) with W. F. & Co. Franks, minor cover nicks, otherwise Fine, Scarce .....	E. II 18
314	☒	<b>Oroville, S. Frco., Sonora, Stockton</b> Clear Blue Wells Fargo & Co., cancels on Four 3c Pink Entires (U34, three, U35) with W. F. & Co. Franks, F.-V. F. ....	E. II 12
315	☒	<b>Petaluma</b> Clear Blue Wells Fargo & Co. Oval ties 3c Red Entire (U10) with W. F. & Co. Frank, trifle discolored, otherwise Fine, Scarce .....	E. I 12
316	☒	<b>Petaluma, Placerville, San Andreas</b> Clear Blue Oval Wells Fargo & Co. pmks. on three 3c Red Entires (U9) with W. F. & Co. Franks, V. G.-F. ....	E. III 27



317	✒	<b>Placerville</b> in Partly indistinct Blue Wells Fargo & Co. Oval ties 3c Red (26) on 3c Red Entire (U10) with W.F. & Co. Frank, used to S.F., Very Good, Scarce .....	E. II	11
318	✒	<b>Red Bluff</b> in Clear Blue Wells Fargo & Co. Ovals tie 3c Pink Entires (U35, U59) with W.F. & Co. Franks, Fine-Very Fine Pair .....	E. II	18
319	✒	<b>Rio Vista</b> in clear Blue Wells Fargo & Co. Oval ties 3c Pink Entire (U58) with W.F. & Co. Frank, Scarce, Fine .....	E. II	12
320	✒	<b>Sacramento</b> Wells Fargo & Co. Express in clear Small Blue Double Oval on neat folded 1853 cover to S.F., Very Scarce, Fine .....	E. II	21
321	✒	<b>Sacramento, San Francisco</b> , Clear Red & Blue Wells Fargo & Co. Express pmks. on two 3c Red Entires (U10) with Early Type W.F. & Co. Franks, bit ragged at T., Scarce .....	E. II	25
322	✒	<b>San Andreas</b> in clear Blue Wells Fargo & Co. Oval ties 3c Pink Entire (U34) with W.F. & Co. Frank, minor aging, Fine .....	E. I	9
323	✒	<b>San Andreas</b> in Clear Blue Wells Fargo & Co. oval ties 3c Pink Entire (35) with W.F. & Co. Frank, Very Fine .....	E. I	5+
324	✒	<b>San Andreas</b> in clear Blue & Black, Wells Fargo & Co. Ovals tie 3c Pink Entires (U59, two) with W.F. & Co. Franks, fresh, F.-V.F. Pair .....	E. II	11
325	✒	<b>San Francisco</b> in Clear Blue Wells Fargo & Co. Express Oval on cover to Sacramento, Scarce, Very Fine .....	E. II	16
326	✒	<b>S. Frco.</b> in Blue Double Circle Wells Fargo & Co. pmk. ties 3c Red Entire (U10) with W.F. & Co. Frank and 3c Red (11). Margins all around, tied by matching <b>Collect</b> in Double Blue Box, used to San Jose, Very Fine .....	E. IV	60
327	✒	<b>S. Frco.</b> clear Blue Double Circle Wells Fargo & Co. pmk. on 3c Red Star Die Entire (U27) with W.F. & Co. Frank, Very Fine, Very Scarce .....	E. II	20
328	✒	<b>S. Frco</b> clear Blue Wells Fargo & Co. Double Circle pmk. ties 10c Green Entire (U41) with Red W.F. & Co. Frank, Fine .....	E. II	22
329	✒	<b>San Francisco (2) San Jose, Santa Cruz, Spanishtown, Sonoma</b> clear Blue Wells Fargo & Co. Pmks. on six 3c Green Entires (U82, U163, four, U164). One S.F. has str. line <b>Collect</b> , V.G.-V.F. ....	E. III	24
330	✒	<b>San Jose, Wells Fargo &amp; Co.</b> in clear Oval on fresh cover to San Francisco, formerly part of a paste-up, Very Fine .....	E. II	13
331	✒	<b>San Jose</b> clear Blue Wells Fargo & Co. Oval ties 3c Red Entire (U10) with W.F. & Co. Frank, Extremely Fine .....	E. I	11
332	✒	<b>San Jose</b> Light Wells Fargo & Co. pmk. on 6c Red Size 7 Entire (U12) with W.F. & Co. Frank, small marginal faults, Very Scarce .....	E. II	19
333	✒	<b>San Mateo</b> clear Blue Wells Fargo & Co. Oval ties 3c Pink Entire (U59) with W.F. & Co. Frank, used to S.F., Fine .....	E. II	37A
334	✒	<b>Santa Barbara</b> Blue Wells Fargo & Co. Oval ties 3c Pink Entire (U58) with W.F. & Co. Frank, Fine .....	E. I	8
335	✒	<b>Sonora, Wells Fargo &amp; Co. Express</b> in Clear Blue Oval on Cover to Benecia, Very Fine .....	E. III	21
336	✒	<b>Sonora</b> Clear Blue Wells Fargo & Co. Oval ties 3c Red Entire (U9) with W.F. & Co. Frank, formerly part of a paste-up, Very Fine .....	E. II	12
337	✒	<b>Sonora</b> Bold Deep Blue W.F. & Co. Oval ties 3c Red Entire (U10). Matching <b>Paid</b> in Oval, Beauty, Extremely Fine .....	E. II	21
338	✒	<b>Stockton</b> clear Oval Wells Fargo & Co. pmks., one in Red, on 3c Red, Pink Entires (U10, 35, 59) with W.F. & Co. Franks, Very Fine .....	E. III	11
339	✒	<b>Stockton, S. Frco., Marysville</b> Wells Fargo & Co. Pmks. on three 3c Red Entires (U10) with W.F. & Co. Franks, latter pmk. indistinct, Fine-Very Fine .....	E. II	8
340	✒	<b>Stockton, Cal.</b> in Diff. Wells Fargo & Co. Ovals on 3c Red Pink Entires (U9, U34) with W.F. & Co. Franks, Fresh, Fine-Very Fine .....	E. II	10
341	✒	<b>Suisun</b> Clear Blue Wells Fargo & Co. Oval ties 3c Pink Entire (U59) with W.F. & Co. Frank, Very Fine .....	E. I	4+

- 342 ☒ **Transfer, U. S. Ex, — & Co. Cincinnati, O.** in Fancy Purple Scalloped Hexagon ties 2c Green Entire (U312) with W.F. & Co. Frank, Scarce, Fine ..... E. III 7
- 343 ☒ **Vallejo** in Clear Blue Wells Fargo & Co. Oval ties 3c Pink Entire (U35) with W.F. & Co. Frank, Fine ..... E. I 9+
- 344 ☒ **Yreka** Clear Blue Wells Fargo & Co. Oval ties 3c Red Entire (U10) with W.F. & Co. Frank to Santa Rosa, Very Fine ..... E. I 17
- 345 ☒ **Yreka** Bold Wells Fargo & Co. Oval Cancel ties 3c Pink Entire (U59) with W.F. & Co. Frank, 1869 letter enclosed, Very Fine ..... E. I 12
- 346 ☒ **Wells Fargo & Co. Express Steamboat** in clear Fancy Blue Shield ties 3c Red Entire, used to Nevada, Cal., Very Fine, Scarce ..... (Photo) E. VI 80 =
- 347 ☒ **Wells Fargo & Co.** Franks on sixteen 2c-6c Entire (Bet. U10-U311) one with Mexican Frank & one legal size, Co. pmks. Incl. Hollister, Knights Landing, Napa, Suisun, Marysville, Sac Messenger, V.G.-V.F. .... E. V 42+
- 348 ☒ **Wells Fargo & Co.** Franks on Three 3c Pink, Green Entire (U58, two, U163) with overall Adverts of Hornitos, San Francisco, Silveyville & Suisun Merchants, Partly indistinct Co. Pmks, V.G.-F. .... E. II 16
- 349 ☒ **Wells Fargo & Co. Franks** on Eight diff. 2c-3c Entire (Bet. U59-U232), Several diff. types of frank, incl. "Paid Over Our Mexican Coast & California Express - 25 cts", unused, Very Fine ..... E. II 26
- 350 ☒ **Wells Fargo & Co. Paid over Our Mexican Coast & Calif. Express - 35 cts** Frank on 10c Brown Entire (U92) to Trieste, 1872 Prussian, Belgian, Austrian Transits, bit aged, otherwise Very Fine, Scarce & Attractive .... E. II 26
- 351 ☒ **Wells Fargo & Co's. Express From Aurora Calif.**, last two words in ms., Illustrated Orange 62x44mm Label showing Steamship & Train of Cars, on Legal Size Cover to Carson City, N. T., Label has tear, no cover flap, Scarce ..... E. II 31
- 352 ☒ **Wells Fargo & Co. ½ Ounce Paid from St. Joseph to Placerville per Pony Express** Vertical Red Frank on fresh unused entire, Very Fine ..... E. II 23
- 353 ☒ **Wells Fargo & Co.** in Ribbon, "Paid over our Lower California Interior Route Only Paid 12½ Cents" in two str. lines on unused yellow cover, Very Fine, Very Scarce ..... E. III 27+

## WESTERN EXPRESS COMPANIES

- 354 ☒ **Adams & Co's. Express Mormon Island** in Double Oval on fresh cover to Benecia, Scarce, Fine ..... E. IV 32+
- 355 ☒ **Adams & Co. Nevada** in Clear Red Oval, matching **Paid** in double Octagonal Box, "1854" in pencil on cover to S.F., Very Fine, Scarce (Photo) ..... E. V 55
- 356 ☒ **Adams & Co. Express Sacramento** in Clear Red Double Oval on worn folded cover, Feb. 14, 1852 in pencil, Very Scarce, Fair ..... E. II 16
- 357 ☒ **Adams & Co's. Express San Francisco** in clear Blue Double Oval on neat folded 1852 cover to Sac. City, Very Fine ..... E. III 9
- 358 ☒ **Adams & Co., San Francisco** in clear Blue Double Circle on cover to Marysville, corners bit worn, otherwise Fine ..... E. II 15
- 359 ☒ **Adams & Co's. Express San Jose** in clear Blue Double Oval, matching **Paid** in circle on cover to S.F., tiny nicks at T, no flap, otherwise Fine ..... E. II 29
- 360 ☒ **Paid** in Bold Blue Double Octagonal Box, "Adams" in pencil, on neat folded 1852 Power of Attorney from S.F. to Sacramento, Very Fine .... E. II 10
- 361 ☒ **Alta Express Co.** Illustrated Frank on 3c Red Entire (U10) to S.F. tied by ms. Greenwood Sept. 21 pmk., no flap, Very Fine, Rare ..... (Photo) E. VI 32+
- 362 ☒ **Alta Express Co. Paid** Illustrated Frank on 3c Red Entire (U10) with Red Oval San Francisco Co. Cancel, Very Fine ..... (Photo) E. VI 55
- 363 ☒ **Alta Express Co. Paid** Illustrated Frank on 3c Red Entire (U10) to Mazatlan, no pmk., tiny hole, otherwise Fine, Scarce ..... E. III 16



364	✉	<b>J. Bamber &amp; Cos. Contra Costa Express</b> Franks in Oval & Octagon on 3c Red Entire (U10) to S.F., Fine .....	E. II	16
365	✉	<b>J. Bamber &amp; Cos. Contra Costa Express</b> Frank in Oval & Octagonal Return with Pointing Hand on 3c Red Entire (U10) to S.F., Fine .....	E. II	19
366	✉	<b>J. Bamber &amp; Co's Contra Costa Express Paid</b> in Bold Oval on 3c Red Entire (U10) to San Francisco, Signature at U. R. over Embossed Stamp, Octagonal Co. Handstamp on flap, cover bit aged, Fine .....	E. II	14
367	✉	<b>Bamber &amp; Co's Express Paid</b> Frank on 3c Pink Entire (U58) with Huge Blue Co. Cancel, used to San Francisco in 1869, Fine .....	E. II	8
368	✉	<b>Bamber &amp; Co's Express</b> Frank on 3c Pink Entire (U59) with Blue San Francisco Bamber & Wells Fargo cancels <b>St. Louis, Mo.</b> pmk. matching cork, 3c Rose (65). Tied by clear <b>Paid</b> in Oval, used to Buffalo, N.Y., unusual usage, small cover faults, Fine appearance, scarce .....	E. III	25
369	✉	<b>Bamber &amp; Co's Express</b> Frank on 3c Green Entire (U82) with Blue Co. pmk., used to S.F., Fine .....	E. I	74
370	✉	<b>Bamber &amp; Co's Express</b> Franks on two 3c Green Entires (U82, U83) Blue Oakland Co. Cancels, first has been part of a Paste-up, Fine .....	E. II	7
371	✉	<b>Bamber &amp; Co's Express W. B. Hardys Office, Oakland</b> Frank on 3c Pink Entire (U59) with indistinct Blue Oval 1869 Co. Cancel, used to S.F., bit reduced at L., Fine .....	E. II	9
372	✉	<b>Bamber &amp; Cos Express</b> Franks on Five 3c Pink Entires (U58, U59, four) 3 with "W. B. Hardy's Office Oakland", unused, F.-V.F. ....	E. II	54
373	✉	<b>Beekman's Express Jacksonville, Oregon Paid</b> Frank on 3c Pink Entire (U58). Unused, Very Fine .....	E. II	54
374	✉	<b>Bicycle Mail Route, California 25c Green Local (12L2).</b> Large Margins, tied by purple cancel on fresh small cover to Fresno with 2c Red (220). Tied by Jul. 12, 1894 Fresno Duplex, Illustrated Co. Cachet on flap, Extremely Fine, not priced on cover in Scott .....	E. VI	55
375	✉	<b>F. W. Blake &amp; Co. Express Paid Weaverville</b> Frank in Shield on 3c Red Entire (U10) to San Jose, 1858 miners letter enclosed, no pmk., Fine, Very Scarce .....	E. V	45
376	✉	<b>Central Overland, California &amp; Pike's Peak Express Co., Denver City, K. T. Jul. 12</b> in clear Oval, <b>Hinckley &amp; Cos. Express Denver City Jul. 12, 1860</b> in clear circle, 3c Red (26). Tied by clear Blue <b>St. Joseph, Mo. Jul. 19, 1860</b> pmk. on yellow cover to Mich., cover reduced slightly into stamp at R., Rare .....	E. VIII	260 =
377	✉	<b>Central Overland California &amp; Pikes Peak Express Company Denver City K. T.</b> in clear circle, 3c Red (26). Tied by Oval Unframed Grid, on Legal Size Cover to Leavenworth, K.T. Cover has marginal nicks & tears, parts of stamp missing, Rare .....	E. V	36
378	✉	<b>Cherokee Express Paid</b> in Bold Oval on 3c Pink Entire (U59) to Oroville, tied by another strike but cover reduced at R., removing part of strike & portion of embossed stamp, Rare .....	E. VI	55
379	✉	<b>Clarke's Centennial Express to the Black Hills</b> Green Frank on 3c Centennial Entire (U219) with Overall Sidney Short Route Advert on Flap, unused, Very Fine .....	E. V	42+
380	✉	<b>Colby's Nevada &amp; Dutch Flat Express</b> Frank on 3c Pink Entire (U59). Unused, Very Fine .....	E. II	21
381	✉	<b>"Elko &amp; Mountain City Pony Express M. P. Freeman &amp; Co. Props Paid One Dollar"</b> Frank on 3c Green Entire (U83) with W.F. & Co. Frank, Unused, Very Fine .....	E. II	17
382	✉	<b>English &amp; Wells Moore's Flat &amp; Eureka Express</b> Ornate Frank on fresh 3c Pink Entire (U59) to J. English at Nevada City, no pmk., Extremely Fine, Very Scarce .....	E. III	21
383	✉	<b>Eureka Express Co.</b> Frank on Legal Size 3c Brown Entire (U60) with Nevada, Cal. Blue Oval Wells Fargo & Co. pmk. & clear Blue Cachet of Marks & Co. <b>Moore's Flat, Cal.</b> , Very Fine, Very Scarce .....	E. IV	32+

- 384 ☒ **Evert Snell & Co's Feather River Express** in Fancy Double Blue Oval, N. Y. State Town pmk., "Paid" in Arc and "6" on Cover to Marysville, Cal., "To be forwarded by Everets & Co. Express to Onion Valley" in ms., "1.50" Express Co. Rate in pencil, Fine, Rare ..... (Photo) E. VIII 100
- 385 ☒ **Paid Everts Wilson & Co. Daily Express** Frank on 3c Red Entire (U10) to Downieville, L. R. Corner of cover crudely restored, Very Scarce .... E. IV 18
- 386 ☒ **Freeman & Cos. Express** in Clear Blue Circle, **Paid** in matching Oval, "6" struck out and "7", Handstamps of U. S. A. Consulate Mazatlan with Eagle on Front & back of Forwarded Cover, U. R. portion cut out and Repaired, Very Scarce & Colorful ..... E. II 22
- 387 ☒ **Freeman & Co's Express** Frank in Red Ribbon on 3c Red Entire (U9). Tied by clear Oval S. F. Co. Cancel, used to Sacramento, Very Fine .... E. II 22
- 388 ☒ **Freeman & Co's Express** in Red Ribbon Scroll on 3c Red Entire (U10). Tied by clear Blue Oval **Sac-Mess.** Co. pmk., Fine ..... E. II 19
- 389 ☒ **Freeman & Co's. Express** Frank in Red Ribbon on 3c Red Entire (U10). Tied by clear Blue Stockton Co. pmk., Corner Card of Stockton Hardware Dealer, Very Fine ..... E. II 28
- 390 ☒ **Freeman & Cos. Express** Red Ribbon Frank and Two **J. Bamber & Co's Contra Costa Express Paid** Franks on Three 3c Red Entire (U9, two, U10). Used, Soiled & Crude Repairs, Scarce ..... E. II 8
- 391 ☒ **Grant I Taggarts Shasta & Weaverville Express Paid** Frank on 3c Pink Entire (U59). Unused, Fine ..... E. II 11
- 392 ☒ **Greenhood & Newbauer Northern Express** Frank on 3c Red Entire (U9). Tied by clear Blue Oval Weaverville Co. pmk., "June 1st" in ms., used to San Francisco, Very Fine ..... E. III 22
- 393 ☒ **Greenhood & Newbauer Northern Express** Frank on fresh 3c Red Entire (U10) with clear Blue Weaverville Co. pmk., Extremely Fine ..... E. III 32+
- 394 ☒ **Greenhood & Newbauer Northern Express** Frank on fresh 3c Red Entire (U10). Tied by clear Blue Double Oval **Weaverville, Cal. Co.** pmk., V. F. E. III 22
- 395 ☒ **Greenhood & Newbauer Northern Express** Frank on 3c Pink Entire (U58). Tied by clear **Weaverville, Cal.** pmk. & matching Beavertail, V. F. E. III 12
- 396 ☒ **Greenhood & Newbauer Northern Express** Frank on 3c Pink Entire (U58). Clear Weaverville, Cal. pmk., matching "Beaver Tail" Cancel ties Embossed Stamp, Fine ..... E. III 13
- 397 ☒ **Greenhood & Newbauer, Northern Express** Frank on 3c Pink Entire (U59) with Weaverville, Cal. pmk & tied by matching Beavertail cancel, Fine E. III 12
- 398 ☒ **"Gregorys Atlantic & Pacific Express Forwarded by Thompson & - -"** in 4 str. lines, bit indistinct in places, "Per Gregorys Express" in ms., on neat folded 1852 letter from Scotland to San Francisco, Rare, Fine E. IV 32+
- 399 ☒ **Gregory's Express Office, San Francisco** in 3 clear Blue Str. Lines, matching **Paid** in Double Circle, on Cover to N. Y., "Apr 2 '50" in pencil, minor aging, otherwise Very Fine, Scarce ..... (Photo) E. VI 50
- 400 ☒ **Per Gregory's Express** in ms. on neat folded 1852 letter headed "San Diego Herald Office" to San Francisco, written by **W. N. Walton** with some notes on this Colorful Character, Scarce Cover, Very Fine ..... E. III 26
- 401 ☒ **Per Gregory's Express** and "Paid", both in ms. **San Juan** (Nicaragua) in light str. line, on neat folded letter to S. F., headed "San Juan del Sud 8th May 1852", Excellent letter, minor age spots, otherwise Very Fine (Photo) E. X 180
- 402 ☒ **Paid** in Clear Blue Oval on fresh cover to St. Louis, Mo., containing letter written in **Gregory's Express Pocket Letter Book**, dated San Francisco Aug 31, '51, The Book is as fresh as the day it was printed, Extremely Fine ..... E. VIII 125
- 403 ☒ **Hinckley & Co's Express Denver City** Apr 1, 1861 in clear circle, 3c Red (26) Centered, tied by grid, clear **Omaha City, Neb.** Apr 8, 1861 pmk., on fresh cover to Iowa, Very slightly reduced at L, Very Fine ..... (Photo) E. IX 220



- 404 ☒ **The Holladay Overland Mail & Express Company Paid** Frank on 3c Pink Entire (U58). To Independence, Mo., Tied by Blue **Denver, Col.** Duplex & by another illegible pmk, minor marginal tear, Fine ..... (Photo) E. VIII 105
- 405 ☒ **The Holladay Overland Mail & Express Co. Paid** Frank on front only of 3c Pink Entire (U59). Tied by Omaha, Neb. Duplex and light oval Salt Lake City pmk., repaired at L. L., also Cut-Out of same Frank with portion of Blue 1867 Wells Fargo, Helena Mont. pmk., Rare ..... E. VII 40
- 406 ☒ **The Holladay Overland Mail & Express Company Paid** Frank on 3c Pink Entire (U59). Light stains, otherwise Fine, Unused ..... E. II 12
- 407 ☒ **Hopkinsons Express Paid** in Ornate frank on 3c Pink Entire (U58). Used to Nevada City in 1866, no pmk., light stains, otherwise Fine, Rare (Photo) E. V 42+
- 408 ☒ **Lamping & Co.'s Express, Laport Express Co.** Franks on Three Size 7 6c Pink Entires (U62, U63, two). Unused, Very Fine ..... E. III 20
- 409 ☒ **Langton's Pioneer Express** Frank on 3c Red Entire (U10) with Clear Blue W. F. & Co. Marysville Double Oval pmk., Fine ..... E. III 20
- 410 ☒ **Langton's Pioneer Express** Frank on 3c Red Entire (U10) with **Nevada** W. F. & Co. Greenish Oval pmk., used to Folsom, bit fly spotted, Fine .... E. II 17
- 411 ☒ **Langton's Pioneer Express** Frank on 3c Pink Entire (U35). With clear Blue Oval Downieville Co. pmk., used to Carson City, N. T., 5 Line Corner Card of "Mountain Messenger", cover trimmed slightly into stamp at R., otherwise Fine ..... (Photo) E. IV 34
- 412 ☒ **Langton's Pioneer Express** Frank, Scarce Type, on 3c Pink Entire (U59). With Blue Downieville Co. Cancel and clear Blue W. F. & Co. Marysville Cancel, used to S. F., fresh, Fine ..... E. III 25
- 413 ☒ **Langton's Pioneer Express Paid** Ornate Frank on 3c Pink Entire (U59). Tied by Oval Downieville Co. Cancel, and with Blue Oval Wells Fargo & Co. Marysville pmk., used to S. F., Very Fine ..... E. IV 29
- 414 ☒ **Langton's Pioneer Express Paid.** Franks, One in Blue, on 3c Pink Entires (U34, U35, two). Two with clear Blue **Columbia Hill & Downieville Co.** pmks., other with Downieville pmk., each clipped on one side, scarce lot E. IV 40
- 415 ☒ **Loon Creek Express** Franks on 3c Pink Entires (U58, U59) with additional W. F. & Co. Franks, Unused, Very Fine, Scarce ..... E. III 95 =
- 416 ☒ **From Noisy Carriers Mail 77 Long Wharf, S. F. Cal.** in clear Fancy Box, 3c Orange Brown (10). Horiz. Pair, slightly nicked at T., tied by Bold "San Francisco, Cal. 15 Jul" pmk. used to Mass., V. F. Cover, Rare & Attractive ..... (Photo) E. VIII 140
- 417 ☒ **Overland, Butterfield Route** in ms. on cover with Vertical Pair 10c Ty. V (35). Centered, s.e. at L., tied by Bold Octagonal "Philadelphia Jun. 4, 1860" pmk., used to Stockton, One stamp & Cover have faults, Scarce E. IV 35
- 418 ☒ **Overland Via Salt Lake & Boise** in ms. on cover with 3c Red F. Grill (94). Tied by New York Duplex, used to Portland, Ore., sealed cover tears, few short perms, Rare Routing ..... E. V 25 =
- 419 ☒ **Pacific Express Co. Nevada and Paid** in clear Blue-Green Ovals on Cover to S. F., Very Scarce, Fine ..... (Photo) E. IV 40
- 420 ☒ **Pacific Express Nevada** in clear Oval, "dust a/c" in ms. on fresh cover to Sacramento, Very Fine ..... E. IV 11 -
- 421 ☒ **Pacific Express Co. Watsonville** in Huge Oval, **Paid** in ms. on fresh Buff Cover to S. F., Fine, Very Scarce ..... E. III 27
- 422 ☒ **Pacific Express Co., San Francisco**, clear Blue Double Circle on 3c Red Entire (U10) to Sacramento, Scarce, Very Fine ..... E. III 27 11
- 423 ☒ **Pacific Express Co. Paid San Francisco** in Bold Deep Blue Double Oval on 3c Red Entire (U10). Very Fine, Scarce ..... E. III 25 27+
- 424 ☒ **Pacific Express Co.** Running Pony Frank on 3c Red Entire (U9) with Oval Sacramento Co. pmk., Fine ..... E. III 25 29

425	<b>Pacific Express Paid</b> Running Pony Frank on 3c Red Entire (U9) with Sacramento Oval Co. pmk., Fine .....	E. III 25
426	☒ <b>Pacific Express Co. Paid</b> Running Pony Frank on fresh 3c Red Entire (U10) with clear Huge Red Oval <b>Fiddletown</b> Co. Oval Cancel, Rare, Very Fine ..... (Photo)	E. VI 85
427	☒ <b>Pacific Express Paid</b> Running Pony Frank on 3c Red Entire (U10) with Light Blue Oval <b>Folsom</b> Co. Cancel, Fine Cover, Scarce .....	E. III 32+
428	☒ <b>Pacific Express Paid</b> Running Pony Frank on 3c Red Entire (U10) with clear Oval Sacramento Co. Cancel. Very Fine .....	E. III 32
429	☒ <b>Pacific Express Paid</b> Running Pony Frank on 3c Red Entire (U10). Tied by clear Blue S.F. Co. pmk in Double Circle, used to Sacramento, Very Fine .....	E. III 23
430	☒ <b>Pacific Express Paid</b> Running Pony Frank on 3c Red Entire (U10). With Clear Green Oval <b>Volcano</b> Co. pmk, formerly part of a Paste-up, Rare, Very Fine .....	E. III 29
431	☒ <b>Pacific Express Co. Paid</b> Running Pony Frank on 3c Red Entire (U10) to Stockton, tied by "Value \$20.00" in ms., Very Fine .....	E. III 17
432	☒ <b>Pacific Express Co. Paid</b> Running Pony Franks on 3c Red Entires (U9, U10) with Clear <b>Nevada &amp; Watsonville</b> Co. pmks., both crudely repaired, Scarce .....	E. II 18
433	☒ <b>Pacific Express Co.</b> Running Pony Franks on 3c Red Entire (U10, two) one with Oval Sacramento Co. pmk., used to Marysville, other used to S. F., no pmk., F.-V. F. ....	E. III 17
434	☒ <b>Pacific Stage &amp; Express Co.</b> Illustrated Franks, One in Blue, on Separate Covers, unused, Very Fine .....	E. II 17
435	☒ <b>Pacific Union Express Co.</b> Red Ribbon Frank, Vertically at L. on 3c Pink Entire (U58). Tied by Clear Blue WF & Co. Sacramento Oval pmk., Overall Advert for Liquor Dealer, Very Fine .....	E. II 16
436	☒ <b>Pacific Union Express Co.</b> Red Ribbon Frank on 3c Pink Entire (U58). Tied by clear Blue <b>Silveyville</b> Co. Double Circle Cancel, also Sacramento pmk & matching cork, to "Deep Creek, Surprise Valley", Fine, Scarce ....	E. II 19
437	☒ <b>Pacific Union Express Co.</b> Red Ribbon Frank on 3c Pink Entire (U58) with Clear Blue <b>Suisun</b> Co. Double Circle pmk., Very Fine .....	E. II 15
438	☒ <b>Pacific Union Express Co.</b> Red Ribbon Frank on 3c Pink Entire (U59). Tied by <b>Pacific Union Ex Co., Lincoln</b> and by cork, matching Sacramento, Cal. pmk., used to Vermont, scarce, Very Fine .....	E. III 324
439	☒ <b>Pacific Union Express Co.</b> Frank in Red Ribbon Scroll on 3c Pink Entire (U59) with Overall S.F. Advert & tied by Blue Double Circle S.F. Co. pmk., L. R. Corner nicked, otherwise Fine, Scarce .....	E. II 9
440	☒ <b>Pacific Union Express Co.</b> Red Ribbon Frank on 3c Pink Entire (U59) with clear Blue <b>Suisun</b> Co. Double Circle pmk, Very Fine .....	E. II 16
441	☒ <b>Pacific Union Express Co.</b> Red Ribbon Frank on 3c Pink Entire (U59). Tied by Blue <b>Truckee</b> Co. Cancel, minor tear, Fine, Scarce .....	E. III 19
442	☒ <b>Pacific Union Express Co.</b> Franks in Red Ribbons with Double Circle Sacramento & Stockton Co. pmks, latter in Blue, first a bit worn, latter fresh, Fine .....	E. II 12
443	☒ <b>Pacific Union Express Co.</b> Franks on three 3c Pink Entires (U59) with Clear Blue <b>Oroville, San Francisco, Sac Messr.</b> Co. pmks., 2 have Cover faults, Very Good-Fine .....	E. II 15
444	☒ <b>To the Penny Post Co. Penny Postage Paid 5</b> Frank on Cover to S.F., 3c Brownish Carmine (11). Margins nearly all around, ms cancel, Very Fine .....	E. IV 32+
445	☒ <b>To the Penny Post Co. Penny Postage Paid, 5</b> Frank, 3c Brownish Carmine (11). Large Margins except just touched at L.L., ms cancel, on fresh cover to San Francisco, scarce, tiny sealed tear at T., otherwise Very Fine .....	E. V 32+



- 446 ☒ **To the Penny Post Co. Penny Postage Paid 7 Frank** on Cover to Adams & Co., S.F., Uncancelled 3c Red (11). Margins to just touched, V.F. Cover ..... E. IV 30
- 447 ☒ **Penny Post Co. Sacramento** in Blue Circle on 3c Red Entire (U9) with "Paid 5 From the Post Office Care of the Penny Post Co." Frank, to S.F., fresh, Very Fine, Scarce ..... (Photo) E. IX 160
- 448 ☒ **Pescadero and Half Moon Bay Stage Co's Express** in Bold Blue Fancy Oval ties 3c Pink Entire (U35). Unaddressed, trivial aging, Very Fine, Rare & Handsome ..... (Photo) E. V 35
- 449 ☒ **Reynolds & Co. Express, Stockton & San Francisco, Sonora** in Clear Blue Double Oval, matching **Not Paid** in Oval, on neat folded cover to S.F., Very Fine, Very Scarce ..... (Photo) E. VIII 75
- 450 ☒ **Forwarded by Reynolds Todd & Co. Express Sonora** in clear Blue Oval, matching "Paid", "With 60 oz Dust" in ms., on cover to S.F., Fine, Rare ..... E. VII 70
- 451 ☒ **Forwarded by Reynolds Todd & Cos Express Stockton** in Blue Oval, matching **Paid**, on cover to Columbia, Fine, Rare ..... (Photo) E. VII 65
- 452 ☒ **River Express Stockton & San Francisco Paid** Green Frank on 2c Green Entire (U312). Tied by Blue Double Oval S.F. Co. Cancel, used to S.F., cover scorched in U.R. Corner, Very Scarce ..... E. IV 17 =
- 453 **Ruby Hill & Schellburn Express, Mell Raum Agent** Frank on 5"x1¼" portion of 3c Green Front (U83). Stamp Pen cancelled, also 3"x1½" portion of Illustrated **Robinson & Co's Express** Frank with part of Blue Handstamp Cancel, Rare ..... E. III 10
- 454 ☒ **Swift & Co. Express** Frank on cover with indistinct Blue W.F. & Co. Petaluma pmk., "\$100.00" in ms., used to S.F., cover a bit reduced at L., Scarce ..... E. IV 16
- 455 ☒ **Swift & Co. Express** Frank on 3c Red Entire (U9). Tied by Oval Blue Wells Fargo & Co. Express **Steamboat** cancel, used to S.F. a little age spotted, otherwise Fine, Scarce ..... (Photo) E. VI 60
- 456 ☒ **Swift & Co. Express Paid** Frank on 3c Red Entire (U10). Tied by Blue Wells Fargo & Co. **Petaluma** Oval, Corner Card of Santa Rosa House, Santa Rosa, faint aging in U.R. Corner, no flap, otherwise Fine, Scarce ..... E. IV 21
- 457 ☒ **Thomes & Skaden's Susanville & Reno Express** Frank on 3c Green Entire (U82). Unused, Very Fine ..... E. II 10
- 458 ☒ **Thomes & Skadan's and Thomes & Skaden's Diff. Franks** on 3c Green 6c Red Entires (U82, U87). Unused Fine-Very Fine ..... E. III 21
- 459 ☒ **Tinnin & Owens Weaverville & Shasta Express** Franks on 3c Pink Entires (U58, U59). Unused, Very Fine ..... E. II 16
- 460 ☒ **From Todd's Express Office Sonora** in Clear Blue Vertical Octagon, **Not Paid** in clear matching Oval, on cover to S.F., Fine, Rare, (Photo) E. VII 57
- 461 ☒ **Todd & Co's Express** in partly indistinct Shield, matching \$2, on cover to Carson's Creek with Red **Boston, Mass.** pmk. & matching 40, "Todd & Cos. Exp from San Francisco" in ms., corner faults, Rare ..... E. VI 75
- 462 ☒ **Tracy & Co. Express Portland** in Light Blue circle ties 3c Pink Entire (U59) with Wells Fargo & Co. Frank, **Collect** in Blue Str. Line, used to Lansingburgh, N. Y., with 3c Rose (65). L. R. Corner Nick, tied by **New York** pmk., Rare Usage, Very Good ..... E. V 21
- 463 ☒ **Tracy & Co. Oregon Express Paid** Frank in Banner, clear Oval Portland Co. pmk., "Hasbrouck, N. Y." ms. pmk., matching "10", used to Portland, Oregon Territory, minor marginal tears, otherwise Fine, Rare East to West Usage ..... (Photo) E. VII 77+
- 464 ☒ **Tracy & Co. Oregon Express** Frank on Legal Size Cover, 3c Rose (65). Tied by clear **Tracy & Co. Express Portland** in clear oval, used to Oregon City, Rare, Fine ..... E. VII 45
- 465 ☒ **Truman & Co's Express** Frank on 3c Pink Entire (U58) with clear San Francisco Duplex pmk. and Blue W.F. & Co. **Direct** in Double Box, used to La Paz, Lower California, 2/- in Blue Crayon, blue boxed "Collect", Very Fine ..... E. IV 35

- 466 ☒ **Truman & Co's Express Paid**, Ornate Frank on 3c Pink Entire (U58) to San Jose tied by "Feb. 17, '68" in ms., faint aging, Very Fine ..... E. III 18
- 467 ☒ **Truman & Cos Express Paid** Ornate Frank on 3c Pink Entire (U59) to S. F., tied by Oct. 5, '67 in ms., fresh, Very Fine ..... E. III 8
- 468 ☒ **Truman & Cos Express** Frank showing train of Cars on 3c Pink Entire (U59). Tied by ms. June 14, 65, used to San Jose, Very Fine ..... E. III 12
- 469 ☒ **Truman & Chapman's Express S.F. & S.J. Rail Road** Frank showing Train of Cars on 3c Pink Entire (U35) to San Jose, tied by "Decem. 20, 1864" in ms., trifle reduced at L., otherwise Fine ..... E. III 14
- 470 ☒ **Whiting & Co's Feather River Express Paid** Frank on 3c Pink Entire (U58) used to Bidwells Bar, no pmk., Fine ..... E. III 32
- 471 ☒ **Whiting & Co's Feather River Express** Frank on 3c Red Entire (U10) to Quincy, Cal., 1859 letter from **Smith's Bar**, Interesting Contents stained, no pmk., Very Scarce ..... E. III 22
- 472 ☒ **Wood & Co's Express** Frank on 3c Pink Entire (U58). Unused, Very Fine, Very Scarce ..... E. III 18
- 473 ☒ **Forwarded by Zachrisson, Nelson & Co. Panama** in Bold Oval on flap of Apr. 15, 1849 letter from Paita to "San Francisco, Upper California", "40" Rate in Pencil, Very Fine ..... E. VI 45
- 474 ☒ **Western Express Covers** 15 Covers & a Front, all used but Four, Incl. "San Fran. to Ogden RPO" W.F. & Co. Portland, Oregon, W.F. & Co. & Pacific Union Express Franks on One Cover, "N. O. Pauley's Express Frank", Illustrated 4 Horse Stage Cover with 1862 Sacramento & Batavia, Ill. pmks. (stamp cut out) Interesting lot, Poor-Very Fine ..... E. VI 50

## WELLS FARGO PONY EXPRESS

- 475 ☒ **Wells Fargo & Co. \$2.00 Red Pony (143L1)**. Margins to just touched, crease before using, stained, tied by Blue Oval Placerville Co. Cancel on 10c Green Star Die Entire (U33). with Red W.F. & Co. Frank, tied by Blue St. Joseph, Mo. pmk., used to Illinois, Cut in at R., Removing Part of Embossed stamp, Rare ..... (Photo) 1850.00 725 -
- 476 ★ **Wells Fargo & Co. 10c-\$2.00 Pony (143L1, 3, 6-9, 143LP7, 9, 10)**. 143L8, LP10 used, Garter Cut to shape, small faults, Fair-Fine appearance .... 151.00 25
- 477 ★ **Wells Fargo & Co. \$2.00 Green, \$4.00 Green, Black Pony (143L2, 143L4, 5)**. Margins all around, tiny faults, Fine-Very Fine appearance ..... 115.00 23
- 478 **Wells Fargo & Co. \$1.00 Red Pony (143L3)**. Large Margins except just in at L.L., tied by Clear Blue Oval S.F. Running Pony Handstamp on top 1¾" portion of 10c Green Envelope (U16) with Red W.F. & Co. Frank, Embossed Stamp a trifle rubbed, otherwise Fine, Scarce & Attractive ..... (Photo) E. VIII 130
- 479 **Wells Fargo & Co. \$1.00 Red Pony (143L3)**. Margins all around, tied by clear Blue Oval S.F. Running Pony Cancel on Irregularly cut strip from top of 10c Green Star Die Envelope with Red W.F. & Co. Frank, tied by Blue St. Joseph, Mo. pmk., Clear Blue Oval Co. **Paid**, faint toning, Attractive Piece, Fine ..... (Photo) E. VIII 155
- 480 ☒ **Wells Fargo & Co. 10c Brown Pony (143L7)**. Margins to barely touched, tied by Blue Oval "Sac Messenger" Co., Cancel, another strike ties 3c Pink Entire (U35) with W.F. & Co. Frank, used to Virginia (N.T.) cover slightly reduced at R., just into Embossed stamp, otherwise Fine ..... (Photo) 800.00 500
- 481 **Wells Fargo & Co. 25c Blue Pony (143L8)**. Margins to just touched, tied by Blue Oval "Placerville" Co. Cancel on top strip from 3c Pink Envelope (U35). Tied by same cancel & with W.F. & Co. Frank, Fine ..... E. VII 105



- 482 ☒ **Wells Fargo & Co. 25c Blue Pony (143L8).** Margins to barely touched, tied by clear Blue oval "Virginia City, N.T." Co. Cancel, another clear strike, on 3c Pink Entire (U34) with W.F. & Co. Frank, used to Stockton, cut into design at R., other marginal faults, and heavily dampstained, local is Fine ..... (Photo) 800.00 320
- 483 ☒ **Wells Fargo & Co. 25c Red Pony (143L9).** Margins to Barely touched, tied by clear Blue Oval "Virginia City, N.T." Co. Cancel on 3c Pink Entire (U35) with W.F. & Co. Frank, used to S.F., U.R. Corner of Cover has been torn away, removing most of the Embossed Stamp, Local is Fine ..... (Photo) 800.00 425
- 484 ☒ **Wells Fargo & Co. Blue Newspaper (143LP9).** Horiz. Strip of 3, tied by light Purple Oval Co. Cancels on fresh cover to S.F., scarce, Fine (Photo) E. VII 160
- 485 ☒ **Wells Fargo & Co. Publishers Paid Stamps (143LP10).** Margins to just touched, tied by clear Blue Oval, **San Diego, Cal.** Co. Oval, pmk. on Newspaper Wrapper, Rare, Fine ..... (Photo) E. VI 95

## VIA NICARAGUA

- 486 ☒ **Forwarded Via Nicaragua From Noisy Carriers Publishing Hall San Francisco** in Clear Blue Arched Box, "Stmr. Sierra Nevada Via Nicaragua Advance of the Mails" in Very light oval, 3c Rose (11) Vertical Pair, margins to barely in, tied by New York pmk. used to Me., Handsome, Fine ..... (Photo) E. XI 340 =
- 487 ☒ **New York Ship, Three Strikes tie two Horiz. Pairs 3c Red (11).** Margins to slightly in, on cover, "Via Nicaragua" in ms., to Mass., Fine (Photo) E. VII 70
- 488 ☒ **Nicaragua Line in Advance of the Mail** in Bold Oval "pr Steamer Star of the West" in ms. on cover to **San Juan del Sud** (Nicaragua) 1854 letter from N.Y., Rare Westbound usage, minor marginal tears, otherwise Very Fine ..... (Photo) E. XI 375
- 489 ☒ **Stmr. Sierra Nevada, Via Nicaragua, Advance of the Mails** in Blue Circle, 3c Red (11). Horiz. Pair, cut in at B., tied by Bold **New York Ship** pmk. on cover to N.H., Fine ..... (Photo) E. IX 110
- 490 ☒ **Stmr. Sierra Nevada Via Nicaragua Advance of the Mails** in slightly double struck Blue Oval, 3c Red (11). Horiz. Pair, slightly in at L. & T.L., tied by Bold **New York Ship**, on fresh cover to Pa., Fine (Photo) E. IX 140
- 491 ☒ **Via Nicara(gua) Ahead of the M(ail)** in clear but incomplete Blue Box "Via Nicaragua" in ms., 3c Red (11). Horiz. Pair, margins to barely in, tied by Bold N.Y. pmk. on cover to Pa., Bold **Due** and **10**, Fine (Photo) E. VIII 120
- 492 ☒ **Via Nicaragua Ahead of the Mails** in two str. lines in Octagonal Box, 3c Brownish Carmine (11). Vertical Pair, margins to Barely Touched, tied by partial "New York Ship" pmk. on cover to Me., Scarce, Fine (Photo) E. VIII 105
- 493 ☒ **Via Nicaragua Ahead of the Mails** in two clear Blue Str. Lines in Box, 3c Red (11). Horiz. Pair, cut into, tied by N.Y. pmk., on cover to Mass., Fine Cover ..... (Photo) E. VIII 105
- 494 ☒ **Via Nicaragua Ahead of the Mails** in two clear Red str. lines, 3c Red (11). Horiz. Pair, Margins to barely in, tied by Bold "New York Ship" on neat folded 1853 letter from S.F. to Baltimore, light cover stain, barely affecting one stamp, otherwise Fine, Scarce ..... (Photo) E. VIII 125
- 495 ☒ **Via Nicaragua in Advance of the Mails, Sullivan** in clear double Black Oval, **Paid** in Arc, "6", **Steam Ship** in two str. lines, all in Red, on cover to Providence, "Feb. 14, '54" in pencil, cover a trifle aged, Fine, Rare (Photo) E. XII 475
- 496 ☒ **"Via Nicaragua Per Steamship Cortes"** in ms. on 6c Green Entire (U14). To N.Y., tied by **New York Ship**, Rare, Very Fine ..... (Photo) E. VI 30

END OF FIRST SESSION

## SECOND SESSION

THURSDAY, SEPTEMBER 16th, 1965 — 1:30 P. M.

### TERRITORIAL & WESTERN COVERS

#### ARIZONA

- 497 ☒ **Camp Grant, Arizona** Jan. 1, 1878 in Clear Violet Circle, 3c Green (158). Tied by matching Star in Circle, Very Fine ..... E. II 19
- 498 ☒ **Camp Thomas A. T.** Nov. 1, 1879 in Perfectly struck Triple Circle, 3c Green (158). Just tied by faint matching target, couple short perfs, Fine ..... E. II 26
- 499 ☒ **Camp Thomas, A. T.** Jun. 24, 1879 in Vivid Violet Circle, 3c Green (158). Tied by matching Star, Scarce, Fine ..... E. II 20
- 500 ☒ **Clifton, Arizona** Jun. 26, 1879 in Clear purple Circle, 3c Green (158). Tied by matching Star, Scarce, Fine ..... E. II 27
- 501 ☒ **Florence, Phoenix, Tucson (2), Yuma, Ariz.** pmks. on Five Covers, 1880s-1907, first cover has small piece missing, others F.-V. F. .... E. II 74
- 502 ☒ **McDowell Arizona Terr.** Jan. 23, 1883 in Bold Triple Circle & Star tie Centered 3c Green (207) on Cover to Ft. Verde, Ariz. Terr. no flap, two tiny cover tears, Fine, Scarce & Attractive ..... E. II 17
- 503 ☒ **St. Joseph, Arizona** Jan. 16, 1880 in Bold Violet Double Circle, 3c Green (158). Portion of Star cancel, not tied, Short Perf., Very Fine Cover ..... E. II 14
- 504 ☒ **St. Joseph, Arizona**, Nov. 14, 1879 in Clear Purple Triple Circle, 1c Blue, 2c Vermilion, 10c Brown (182, 179, 188). Tied together by Stars in Circles, on Registered Cover to Va., Return address of **Fort Apache, A. T.**, Colorful, few minor cover spots, Fine ..... E. III 31
- 505 ☒ **Tombstone, Arizona** Oct. 24, '80 and Target in Purple tie 3c Green (184). Cover docketed at L., few perfs toned, no flap, Fine, Scarce, interesting letter ..... E. II 14
- 506 ☒ **Tombstone, Ariz.** Jan. 24, 1891 and Cork tie 2c Green Entire (U311). V. F. .... E. II 64

#### DAKOTA

- 507 ☒ **Aberdeen, Alexandria, Artesian City, Aurora, Bismark, Big Stone City, Britton, Canastota, Carthage, Casselton, Cavour, Columbia, Cooperstown, Deadwood, Elk Point, Fargo, Galena, Glendale, Grand Harbor, Hetland, Howell, Huron, Jamestown, Madison, Mitchell, Pierre, Plankinton, Rapid City, Redfield, Rochfort, Roslyn, Running Water, Rutland, Sioux Falls, Swan Lake, St. John, Terraville, Tower City, Yankton** Pmks. on 36 Covers, two fronts & a piece, most have stamp or cover faults, few light strikes, Fair-Fine ..... E. VI 55
- 508 ☒ **Aberdeen, Altoona, Arlington, Beotia, Bath, Lead City, Dak.** in clear circles on 1884-89 Covers, Very Good-Fine ..... E. III 16
- 509 ☒ **Aberdeen, Beotia, Big Stone City, Clark, Deadwood, Dak.** in clear circles on 1881-83 Covers with 3c Green (Bet. 158-207). F.-V. F. .... E. III 21
- 510 ☒ **Aberdeen, Big Stone City, Oakwood** in clear circles on 1879-87 Registered Covers, last strike strengthened by Postmaster, Colorful, Fine ..... E. III 13



511	Altamont, Andover, Artesian City, Blunt, Bridgewater, Dak. in clear circles on 2c, 3c Entires (Bet. U164-U312). Fine-Very Fine .....	E. III 16
512	Amenia, Atwill, Bismarck, Buffalo, Christine, Dak. in circles on 1882-87 covers, one stamp trifle scuffed, V. G.-V. F. ....	E. III 16
513	Amenia, Buxton, Aurora, Gary, Hope, Dak. Pmks. on five 1882-7 Covers, all with County or Postmaster names in pmk., some minor cover tears, Very Good-Fine .....	E. IV 28
514	Amenia, Clement, Devils Lake, Grand Forks, Hope, Dak. in clear circles on 1c-2c Entires (Bet. U265-U314). Clement Cover is early Statehood, Fine-Very Fine .....	E. III 14
515	Ashton, Blunt, Bartholdi, Artesian City, Appomatox, Applegate, Dak. in clear circles on 1885-89 Covers, Bartholdi Cover one week after statehood, Fine .....	E. III 15
516	Ashton, Medary, Northville, Success, Dak. pmks. on four 1879-87 Covers, each with County Name in pmk., Fine-Very Fine .....	E. IV 28
517	Ashton, Pukwana, Swan Lake, Yankton, Dak. pmks. tie 1c Blue (Bet. 182-212) on Separate Covers, first with Advert of 5th Annual Fair at Aberdeen, all have Corner Cards, Fine .....	E. III 13
518	Bartlett, Caledonia, Eldridge, Fargo, Grafton, Dak. in clear circles on 1880-84 Covers with 3c Green (Bet. 158-207). First Registered, F.-V. F. ....	E. III 16
519	Bathgate, Drayton, Hamilton, Neche, Mountain, Dak. Clear Pmks. on 4 Covers and a Card, 1882-1887 Fine .....	E. III 26
520	Big Stone City, Bismarck, Deadwood, Okobojo, Dak. pmks. on four 1880-89 Covers, All Illustrated, Colorful lot, V. G.-V. F. ....	E. III 32
521	Bismarck, Buffalo, Carrington, Christine, Fargo, Wheatland, Dak. in clear circles on 1884-89 Covers, Fine-Very Fine .....	E. III 18
522	Bismarck, Canning, Central City, Clark, Copp, Dak. in clear circles on 1885-87 covers with 2c Red Brown (210). Fine .....	E. III 13
523	Bismark, Deadwood, Dak. in clear Duplex pmks. tie 3c Green Centennial Entires (U219, 221). Handsome Pair, Very Fine .....	E. III 16
524	Bismarck, Power, Sanborn Sheldon, St. John's, Steele, Wahpeton, Dak. pmks. on 1882-90 Postal Cards and a Grant Letter Sheet, the Power card is Early Statehood use, clear strikes, Fine-Very Fine .....	E. III 15
525	Bloomfield, Bonhomme, Canton, Central City, Chamberlain, Dak. in clear circles tie 3c Green (Bet. 158-207) on 1880-83 covers, one a bit reduced Very Good-Fine .....	E. III 13
526	Blue Lake, Faulkton, Flandrau, Gary, Hand, Dak. pmks. tie 2c Red Brown (210) on Five 1883-86 Covers, each with County Name in pmk., Fine-Very Fine .....	E. V 35
527	Brookings, Canton, Custer, Elk Point, Farnsworth, Dak. in clear circles on 1888-89 Covers with 2c Green (213). Fine-Very Fine .....	E. III 11
528	Caledonia, Dawson, Eldridge, Fargo, Grand Forks, Dak. clear pmks. on 1877-83 Covers, one stamp trivial nick, couple minor cover tears, V. G.-F. ....	E. III 24
529	Canova, Minor Co., Dak. Terr. in clear Purple & Blue Cogged Ovals, 2c Red Brown (210, U277). Tied by matching Grids, Pretty Pair, F.-V. F. ....	E. II 15
530	Central City, Columbia, Crandon, Deadwood, Dak. in clear circles on 1881-89 Covers with 1c Blue (Bet. 182-212). Fine .....	E. III 11
531	Chamberlain, Columbia, Dell Rapids, De Smet, Doland, Dak. in clear circles on 2c Brown, Green Entires (Bet. U277-U313). 1887-89 Usages, Fine-Very Fine .....	E. III 3
532	Cheyenne, Dak. in Clear Green Circle, 3c Rose (65). Tied by matching grid, cover dated 1868 in Pencil, Fine .....	E. III 16
533	Cheyenne, Dak. in clear Green Circle, 3c Red E. Grill (88). Tied by matching Cork on Cover with Hotel Corner Card, trivial marginal cover faults, Fine .....	E. III 16

- 534 ☒ **Clarks Centennial Express to the Black Hills** 8 line Imprint in Green on 3c Green Centennial Entire (U219). Printed address & Overall Advert. on Flap, unused, minor marginal tears & stains, soiled, Very Scarce Ex Barkhausen ..... E. III 21
- 535 ☒ **Copp, Crook City, Dell Rapids, Denver, Detroit, Dak.** clear pmks. on 1884-87 covers with 2c Red Brown (210). Fine-Very Fine ..... E. III 24
- 536 ☒ **Creel City, Ramsey Co. Dakota** Jul. 5, 1883 in Clear Gray Blue Double Circle, 3c Green (207). Perfs. in at T., matching Star Cancel, Not Tied, letter enclosed, Rare Ghost Town, Fine ..... E. II 32+
- 537 ☒ **Crow Creek, Dak.** in Blue & Black Circles first dated 1874, 3c Green (158, two) ms. cancels, one with corner tear, on separate covers, one with 1877 Miners letter headed Fort Pierre, Fine, Scarce ..... E. II 22
- 538 ☒ **Crystal Springs, Dak.** in Clear Purple Oval & Blue Box, 2c Red Brown (210) diff. Purple cancels, first not tied, on two covers, Handsome Pair, Fine-Very Fine ..... E. II 8+
- 539 ☒ **Custer, Deadwood, Milltown, Mitchell, Salem, Dak.** clear 1878-83 pmks. on covers with 3c Green (Bet. 158-207). Fine-Very Fine ..... E. III 18
- 540 ☒ **Deadwood, Dak.** in clear Duplex Ties 3c Green (184) on Cover with Overall Illustrated Welch House Advert on Flap, Fine ..... E. II 8
- 541 ☒ **Deadwood, Fort Sully, Frankfort, Freeport, Mitchell, Dak.** in clear circles on covers with 3c Green (Bet. 158-207). Very Good-Fine ..... E. III 28
- 542 ☒ **Deadwood, Groton, Huron, Huston, Lead City, Letcher, Dak.** pmks. on 1882-83 covers with 3c Green (Bet. 158-207) one has faint stain, clear strikes, Very Good-Fine ..... E. III 15
- 543 ☒ **De Smet, Eden, Northville, Redfield, Dak.** on four 1880-83 Covers, each with County Name in pmk., one stamp bit clipped, Very Good-Fine .... E. IV 19 =
- 544 ☒ **Devils Lake, Diana, Eaton, Elkwood, Forman, Dak.** in Clear Circles on 1884-87 Covers with 2c Red Brown (210). Very Good-Very Fine ..... E. III 13
- 545 ☒ **East Pierre, Estelline, Flandreau, Forest City, Gettysburg, Dak.** in clear circles on 1885-88 Covers with 2c Red Brown (210). Fine ..... E. III 16
- 546 ☒ **Egan, Elmira, Erwin, Ethan, Florence, Dak.** in clear circles on 2c Brown, Green Entires (Bet. U277-U311). 1885-89 Usage, Fine-Very Fine ..... E. III 14
- 547 ☒ **Elk Point, Dak. T.** in Bold Blue Duplex ties 3c Red F. Grill (94) on fresh Orange cover, pmk. bit strengthened, looks V.F., Scarce ..... E. III 11
- 548 ☒ **Emma, Dickey Co. and Villard, McHenry Co., Dak.** pmks. on 1884, 86 covers, latter Registry Use, Attractive, Fine ..... E. III 23
- 549 ☒ **Fargo, Dak.** May 13, 1883 in Clear Duplex ties 2c Green (213) with Overall "Headquarters Hotel" Advert. on flap with Street Scene, Colorful, Fine ..... E. I 11
- 550 ☒ **Fargo, Hebron, Mapleton, Mekinock, Portland, Dak.** pmks. on 1888 Covers with 2c Green (213), first has map on flap, V.G.-F. .... E. III 15
- 551 ☒ **Fort Abercrombie D. T.** in clear circle, 3c Rose (65). Tied by matching target, stamp lightly creased before using, Fine Cover ..... E. II 14
- 552 ☒ **Fort Abercrombie, D. T.** in clear, slightly strengthened circle and matching Cork tie 3c Rose (65) s.e. at R., on fresh 1867 cover to Dept. of Dakota at St. Paul, Fine ..... E. II 10
- 553 ☒ **Ft. Abercrombie, Fort Buford, Fort Randall, Fort Sisseton, Fort Sully** in clear circles on 4 Covers & large portion of front, one Cover reduced, one has faults, Good-Fine, Scarce lot ..... E. IV 32+
- 554 ☒ **Ft. Abraham Lincoln, Dak.** in clear 1888 Octagon, 2c Green (213). Perfs. in at B., target cancel, not tied, fresh, Fine, Scarce ..... E. III 22
- 555 ☒ **Ft. Abraham Lincoln, Dak.** Feb. 20, 1889 in Clear Octagon, 2c Green (213). Perfs. in at T., matching Target Cancel, not tied, on fresh cover, Scarce, Fine ..... E. III 14
- 556 ☒ **Fort Bennett, D. T.** Jun. 13, 1888 in clear circle, 2c Green (213). Matching Target cancel, not tied, stamp centered bit to R., Very Fine Cover, Very Scarce ..... E. III 16



557	✘	<b>Fort Berthold, Dak.</b> in Clear Circle on 2c Brown Entire (U277). Tied by matching Target, Fresh, Very Fine .....	E. III	16
558	✘	<b>Fort Hale, Dakota</b> 7 Mar. 1880 Bold Duplex pmk. with Star in Circle ties 3c Green (158). Very Scarce, cover faintly toned, Very Fine .....	E. III	29
559	✘	<b>Fort Laramie, Daka.</b> in Bold Circle, 3c Rose (65) few short perfs, tied by matching target, Fresh, Fine .....	E. IV	17 3
560	✘	<b>Fort Laramie, Daka.</b> in Bold Circle, 3c Rose (65) s. e. at R., short perfs, tied by matching target, Fine Cover .....	E. III	16
561	✘	<b>Fort Laramie, Daka.</b> Sep. 19, 1867 in clear circle, 3c Rose (65). Tied by target, margins of cover bit reduced, Scarce, Fine .....	E. III	17
562		<b>Fort Laramie D.T.</b> 25c & 50c Bronze Tokens issued by Sutler S. E. Ward, Fine, Rare, Ex Wagner .....	E. V	40
563	✘	<b>Fort Meade, Dakota,</b> Sep. 18, 1879 in Bold Magenta Triple Circle, matching Maltese Cross ties Centered 3c Green (158). Scarce, Very Fine .....	E. III	42+
564	✘	<b>Fort Meade, Dak.</b> Nov. 28, 1883 in clear Duplex ties 2c Red Brown (210). Very Scarce, Fine .....	E. II	14
565	✘	<b>Fort Phil Kearny D.T.</b> Jan. 10th, 1868 in ms., 3c Rose (65, two) one creased before using, ms. cancels, long cover tear, Rare ..... (Photo)	E. VIII	135
566	✘	<b>Fort Pierre, Dak.</b> May 14, 1881 in Clear Purple Circle, 3c Green (184) ms. cancel, Very Scarce, Fine .....	E. III	135
567	✘	<b>Fort Randall N.T.</b> in Bold Circle, 3c Rose (65). Tied by matching target on Multicolor Patriotic "The War for the Union" with Eagle, Shield & "Liberty", small sealed cover tear, fresh & Handsome, Rare .... (Photo)	E. VII	150
568	✘	<b>Fort Randall, N.T.</b> in clear circle ties 3c Rose (65) on cover to <b>Oregon, Due 7</b> in ms., trivial tiny marginal cover tears, Fine, Scarce Usage .....	E. III	17+
569	✘	<b>Fort Randall, N.T.</b> in clear circle, 3c Rose (65). Cork Cancel, not tied, 1864 letter from Soldier on Sully's Expedition, Fine .....	E. III	35
570	✘	<b>Fort Randall, N.T.</b> in clear circle and faint Iron Mountain, Mo. pmks. tie 3c Rose (65) on cover to Greenwood, D.T., wonderful Soldiers Letter detailing death of a Rebel Bushwhacker, stamp has tiny nick, Fine cover	E. II	27
571	✘	<b>Fort Randall, Dak.</b> in double circle ties 3c Rose (65) s. e. at R., Interesting 1865 Soldiers Letter enclosed, Fine .....	E. II	25
572	✘	<b>Fort Randall</b> in clear double circle ties 3c Rose (65). Stamp creased before using, minor marginal cover faults, Scarce .....	E. II	11
573	✘	<b>Fort Randall Dak.</b> in clear double circle, partly off cover at T., ties 3c Rose (65) on tiny cover, Very Good .....	E. II	8
574	✘	<b>Fort Rice, Dak.</b> in clear circle, 3c Rose (65). Tied by matching target, stamp has faults & cover stained, Rare .....	E. III	27
575	✘	<b>Fort Sanders, Dakota</b> in Clear Blue Circle, 3c Rose (65). Matching target cancel, barely tied on fresh Mourning Cover 1868 date in Pencil, Scarce, Fine .....	E. IV	40
576	✘	<b>Fort Sanders, Dakota</b> in Blue Circle, 3c Rose (65). Matching target, not tied, Scarce, Fine .....	E. IV	37+
577	✘	<b>Fort Sanders, Dakota</b> in Blue Circle, 3c Rose (65). Tied by matching target on cover with Union Pacific Ry. Co. Corner Card, 1868 Co. Surveyors letter enclosed, cover chipped & repaired at corners, otherwise Fine, Scarce .....	E. III	47+
578	✘	<b>Fort Sully, D.T.,</b> Nov. 11, 1868 in ms., 3c Red F. Grill (94). Tied by target two tiny sealed cover tears, Very Scarce, Fine .....	E. IV	65 =
579	✘	<b>Fort Totten, Dak.</b> in Clear Circle on cover with 3c Green (158). Tied by illegible town pmk. & forwarded to St. Paul, Fine, Scarce .....	E. II	14
580	✘	<b>Fort Totten, Dak.</b> Dec. 20, 1866 in Clear Blue Circle ties centered 2c Red Brown (210) on Interior Dept. cover with "Devils Lake Indian Agency, Fort Totten, Dak. Ter." Imprint, Handsome & Rare, Extremely Fine (Photo)	E. V	65



- 581 ☒ **Fort Wadsworth, Dak.** in mostly clear circle, 3c Rose (65) damaged at U. R., tied by matching target on cover to Ft. Ripley, couple minor cover nicks, Rare ..... E. III 55
- 582 ☒ **Fort Yates, Dakota** in clear Blue, Purple triple circles, matching Star in Circles ties 3c Green (158) and 3c Green Entire (U164), 1880, 1882 usages Very Scarce Pair, Fine ..... E. III 42
- 583 ☒ **Gettysburg, Hartford, Hermosa, Highmore, Huron, Dak.** in clear circles on 2c, 3c Entires (Bet. U163-U313). Hermosa is Early Statehood, two a bit trimmed at R., Very Good-Very Fine ..... E. III 13
- 584 ☒ **Gilman, Groton, Haram, Hot Springs, Ipswich, Dak.** Four in clear circles, Haram in ms., on 1888-89 Covers with 2c Green (213). V. G.-V. F. .... E. III 14
- 585 ☒ **Glen Ullin, Grafton, Grand Forks, Jamestown, Marion Dak.** in clear circles on 1884-87 covers with 2c Red Brown (210). Fine ..... E. III 16
- 586 ☒ **Grafton, Hickson, Mayville, McCanna, Mekinock, Dak.** in clear circles on Five Covers with 2c Green (213). Very Good-Very Fine ..... E. III 13
- 587 ☒ **Grand Forks, Jamestown, Mayville, Minto, Monango, Dak.** in clear circles on 2c, 3c Entires (Bet. U163-U314). Fine-Very Fine ..... E. III 14
- 588 ☒ **Grand Forks, Tappen, Tower City, Wahpeton, Wheatland, Dak.** tie 3c Green (Bet. 158-207) on 1882-83 Covers, clear strikes, V. G.-V. F. .... E. III 14
- 589 ☒ **Harrold, Highmore, Ipswich, Langford, Madison, Dak.** in clear circles on 1884-89 covers with 2c Red Brown (210). Fine-Very Fine ..... E. III 13
- 590 ☒ **Howard, Ipswich, Iroquois, Miller, Pierre, Dak.** in clear circles on 1888-89 Covers with 2c Green (213). Miller Cover is Early Statehood, V. G.-F. E. III 10
- 591 ☒ **Huron, Ipswich, Koto, Langford, Madison, Dak.** pmks. on 1885-87 covers with 2c Red Brown (210). Very Good-V. F. .... E. III 12
- 592 ☒ **Inkpa City, Dakota** Aug. 12, 1879 in Bold Blue Double Circle, Centered 3c Green (158). Tied by two Bold matching Maltese Crosses, a Beauty, Very Fine ..... E. II 23
- 593 ☒ **Ivanhoe, Kranzburg, Lake Preston, Mellette, Nordland, Dak.** in clear circles on 2c, 3c Green Entires (Bet. U163-U311). 1881-Feb. 1889 usages, Very Fine ..... E. III 22
- 594 ☒ **Jamestown, Niagara, Reynolds, Sanborn, Sentinel Butte, Dak.** pmks. on 2c, 3c Entires (Bet. U163-U311). 1883-Sep. 1889 Usage, one with **Coopers-town Dak.** Backstamp, clear strikes, Fine-Very Fine ..... E. III 17
- 595 ☒ **Kelso, Grand Forks, Laramore, Sterling, Tower City Dak.** pmks. tie 2c, 3c Green (Bet. 158-213) on 1879-Mar. 1889 Covers, Clear strikes, one stamp faint crease, otherwise Fine-Very Fine ..... E. III 16
- 596 ☒ **Kindred Hotel, Valley City, Dak.** Mar. 20, 1885 in clear Octagon, 2c Vermilion (183). Uncancelled, most unusual pmk., Fine ..... E. III 45
- 597 ☒ **Lake Preston, Sioux Falls, Stickney, Vermilion, Winchester, Dak.** clear pmks. on separate 1881-88 covers, latter Registered, one used to Turkey, Fine ..... E. III 17
- 598 ☒ **Laramie City, D. Ty.** in clear Blue Circle & Matching Grid tie 3c Red F. Grill (94) on fresh cover, Fine, Very Scarce ..... E. VI 75
- 599 ☒ **Ludden, Michigan, New Salem, Niagara, Ojata, Dak.** in clear circles on 1886-87 covers with 2c Red Brown (210), clear Strikes, F.-V. F. .... E. III 13
- 600 ☒ **Mellette, Milbank, Minnesela, Mitchell, Oak Hollow, Dak.** in clear circles on 1885-86 covers with 2c Red Brown (210). Fine-Very Fine ..... E. III 21
- 601 ☒ **Nation, Dakota** in Bold Dark Blue Str. Line and Maltese Cross tie 3c Green (184), tiny sealed cover nick, Fine, Most Attractive ..... E. II 14
- 602 ☒ **Norway, Oakwood, Parker, Plainfield, Platte, Dak.** in clear circles, one strengthened by Postmaster, on 2c Entires (Bet. U227-U313). First is Early Statehood usage, one has corner nick, Very Good-Very Fine ..... E. III 13
- 603 ☒ **Ottofy, D. T.** Jun. 18, 1884 in 5 Vivid Purple Str. Lines, 3 Clear Strikes with tiny matching Corks tie 1c Blue, 2c Red Brown (206, 210) on Red 2c Red Entire (U231) to **Chile**, Unusual & Attractive, Fine ..... (Photo) E. III 37



- 604 ☒ **Painted Woods, Dak.** Jun. 25, 1883 Two Clear strikes & matching target tied Centered 3c Green, 10c Brown (208, 209) on 3c Green Entire (U163). Registered, Handsome, Very Fine ..... (Photo) E. III 29
- 605 ☒ **Parker, Pierre, Raymond, Roscoe, Stella, Dak.** in clear circles on 1883-85 covers with 2c Red Brown (210), Fine ..... E. III 13
- 606 ☒ **Parker, Plainfield, Rapid City, Redfield, Spearfish, Dak.** in clear circles on 1884-86 Covers with 2c Red Brown (210). Fine ..... E. III 13
- 607 ☒ **Pembina, Dak.** July 28/63 in slightly indistinct circle, date in ms., 3c Rose (65) ms. cancel & tied by another partial strike, letter headed "Camp Olin Dak." from a Soldier in the expedition against Little Crow, cover trifle reduced at R., Fine, Very Scarce ..... E. IV 45
- 608 ☒ **Pembina Dakota** in Clear Circle, 3c Ultramarine, 12c Black (69, 114, two). Tied together by target cancels on 1870 cover to Montreal, cover reduced at L., otherwise Fine, Rare ..... E. V 62+
- 609 ☒ **Pembina, Dakota** in Clear Circle, 12c Black F Grill, 3c Green Grills (97, 136). Horiz. Pair of latter, tied together by targets on Blue Legal Size Entire to Montreal, Fine, Rare, Ex Ackerman ..... E. VI 55
- 610 ☒ **Pembroke, Spiritwood, Valley City, Dak.** pmks. on 1886-1887 Registered Covers, Fine ..... E. III 10
- 611 ☒ **Petersburg, Pingree, Portland, Roop, Russell, Dak.** in clear circles on 1884-87 Covers with 2c Red Brown (210), Clear Strikes, Fine ..... E. III 13
- 612 ☒ **Petersburg, Russell, Sanborn, Valley City, Wahpeton Dak.** pmks. on five 1880-86 Covers with 2c Red Brown (210). First has additional ms. Lee, Dak. pmk. clear strikes, V. G.-V. F. .... E. III 11
- 613 ☒ **Plankinton, Raymond, Scotland, Tripp, Watertown, Dak.** pmks. on Separate 1889-90 Covers with 2c Green (213). Last with Large Map of Watertown Area, Scotland Cover early statehood, clear Strikes, Fine-Very Fine ..... E. III 19
- 614 ☒ **Providence, Raymond, Rome, Roswell, Salem, Dak.** pmks. on 2c Entires (Bet. U227-U313) Clear strikes, two trimmed just into design at R., V. G.-V. F. .... E. III 13
- 615 ☒ **Putney, Dak.** Sep. 7, 1887 in Dark Blue Shield and Star tie 2c Brown Entire (U277). Bit overinked, Fine ..... E. II 13
- 616 ☒ **Raymond, Sioux Falls, Swan Lake, Valley Springs, Yankton Dak.** pmks on covers with 3c Green (Bet. 147-207). Clear Strikes, Fine ..... E. III 23
- 617 ☒ **Ree Heights Hand Co. Dakota** Ar. 21, 1883 in most unusual clear Purple Hexagon, matching Fancy Maltese Cross ties 3c Green (207) on fresh cover with Hotel Corner Card, Most Attractive, Very Fine ..... (Photo) E. III 47+
- 618 ☒ **Rosebud, Salem, Sioux Falls, Standing Rock, Wessington Springs, Dak.** pmks. on 1883-88 Covers with 2c, 3c Green (Bet. 158-213). One used to Prussia, Fine ..... E. III 15
- 619 ☒ **Running Water, Dakota** 17 Mar., 1882 in clear Duplex ties 3c Green Entire Entire (U163). Attractive, Extremely fine ..... E. II 24
- 620 ☒ **Sanborn, Towner, Valley City, Wahpeton, Wheatland, Dak.** ties 2c Red Brown, Green (210, 213) on 1883-Oct. 1889 Covers, clear strikes, F.-V. F. .... E. III 11
- 621 ☒ **Scotland, Spearfish, Stover, Brookings, Yankton, Dak.** pmks. on 2c, 3c Entires (Bet. U163-U311). 1882-88 Usages, clear strikes, F.-V. F. .... E. III 11
- 622 ☒ **Scotland, Wessington, Winfred, Woonsocket, Yankton, Dak.** pmks. on five 1886-88 Covers with 2c Green (213), Clear Strikes, Fine ..... E. III 10
- 623 ☒ **Sissiton Agency, Dak.** in clear Blue Circle, 3c Green (158). Perfs in at T., s. e. at R., matching target cancel, not tied, on fresh Orange Envelope, 1873 Usage, Fine, Scarce ..... (Photo) E. III 25
- 624 ☒ **Sisseton Agency, Dak.** in Clear Circle on 2c Green Entire (U311). Feb. 1889 Usage, Very Fine, Scarce ..... E. III 18
- 625 ☒ **Spearfish, Stella, Vermillion, Vermont City, Warner, Dak.** pmks. on separate 1883-87 Covers with 2c Red Brown (210). Clear strikes, Fine .... E. III 16
- 626 ☒ **Toronto, Volga, Walworth, White, Yankton, Dak.** pmks. on 2c, 3c Entires (Bet. U164-U277), 1880-88 Usage, Clear strikes, Fine-Very Fine ..... E. III 12

- 627 ☒ **Vermillion, D. T.** in Circle, 3c Rose (65). Freak centering, target cancel, not tied, 1865 letter enclosed, Fine, Very Scarce ..... E. III 19
- 628 ☒ **Vermont City, Waterbury, Wessington, White Lake, Wolsey, Dak.** pmks. on separate 1884-87 covers with 2c Red Brown (210). Clear strikes, Fine-Very Fine ..... E. III 16
- 629 ☒ **Yanckton, Daka.** in Clear Circle, M.C. Frank on Legal Size Cover with Printed letter, "Bon Homme D. T. Jun. 10, 1867" regarding a **Buffalo Hunt**, Fine ..... E. V 42+
- 630 ☒ **Yancton, D. T.** in clear circle ties 2c Black (73) on somewhat Reduced Legal Size local cover, stamp centered to R. & marginal cover tears, only two Blackjacks known from Dakota ..... E. V 21 =
- 631 ☒ **Yankton, Dak.** in clear Circle on 3c Red Centennial Entire (U218). 1877 letter enclosed, Very Fine ..... E. II 12
- 632 ☒ **Yankton, Dak.** in light Duplex ties 2c Brown Entire (U277). Handstamp Yankton Bank Corner Card, clear **R. & P. C. Express** in Double Oval on front & back, Rare, Fine ..... E. V 45
- 633 ☒ **Dak. Terr. Railroad Covers** 8 Covers, all with Terr. Corner Cards, 2c, 3c Banknotes (Bet. 158-210). Variety of Agt. & R. P. O. pmks., some have small faults or faint strikes, Fair-Fine, Rare Lot ..... E. IV 55

## IDAHO

- 634 ☒ **Albion Cassia Co., Idaho T.** in Clear double circles, 2c Red Brown, Green (210, 213). Tied by matching sponges, on 1887, 88 Covers, Handsome Pair, Fine ..... E. III 26
- 635 ☒ **Atlanta, Bay Horse, Frost, Grangeville, Idaho** clear pmks., two in colors, on 2c, 3c Entires, a Bit Reduced, 2 slightly into Embossed Stamp, Scarce lot ..... E. II 21
- 636 **Bannock City, I. T.** Clear Blue Oval Wells Fargo & Co. Pmk on 4¼"x1¾" Cutout from 3c Pink Entire (U34) with Red **W. F. & Co. Boise Mines Paid 50cts.** Frank, Pasted on another Cover, bit soiled, Fine, Scarce .... E. II 23
- 637 ☒ **Blackfoot Idaho** Mar. 24, '84 in Purple Triple Circles ties 5c Gray Brown (211, two) on Registered 2c Red Entire (U231) one stamp bit clipped in R. margin, Fine ..... E. II 9
- 638 ☒ **Blackfoot, Mountain Home, Silver City, Idaho** pmks. on separate covers with 3c Green (158, two, 207), one with s. e., two minor sealed cover tears, Very Good-Fine ..... E. II 7
- 639 ☒ **Boise City, Idaho** in Bold Double Circle, 3c Rose (65). Neat Matching target, Very Fine Cover ..... E. III 37+
- 640 ☒ **Boise City Iraho** in clear double circle, 3c Rose (65). Centered far to L. L., tied by matching cork, "Via San Francisco & Steamer" in ms., on 1867 cover, small cover tear, otherwise Fine ..... E. II 5
- 641 ☒ **Boise City, Idaho** Jul. 25, 1889 Duplex pmk. ties 2c Green (213) centered bit to T., on fresh cover with Illustrated Corner Card of Territorial Executive Dept., Handsome, Very Fine ..... (Photo) E. III 23
- 642 ☒ **Bullion, Idaho** May 9, 1886 in clear Double Circle, 2c Red Brown, 10c Brown (209, 210) 10c cut in at T., Centerline & half arrow at R., Wheel of fortune cancels, not tied, on Registered Cover, Very Fine Cover ..... E. II 18+
- 643 ☒ **Bullion (two), Hailey, Malade City, Mountain Home, Idaho** clear pmks. 1c-3c Banknotes on Five 1872-1886, Covers, some stamp & Cover faults, Fair, Scarce Lot ..... E. II 10
- 644 ☒ **Challis, Haley, Ketchum, Idaho** in Circles tie 2c Red Brown (210, three) on separate covers, Fine ..... E. II 9+
- 645 ☒ **Falk's Store, Idaho** Jul. 15, 1884 in Clear Circle, 2c Red Brown, 10c Brown (209, 210) 2c cut in at B., tied by Maltese Cross Cancel, on fresh Registered Cover Scarce & Handsome, Very Fine Cover ..... (Photo) E. III 29



- 646 ☒ **Idaho City, Ida** in Clear Circles ties 3c Green, 10c Brown, 2c Red Entire (158, 188, U227) first two on Registered Cover with **Centerville I. T.** Corner Card one cover has long sealed tear, otherwise V.F. .... E. II 6
- 647 ☒ **Indian Valley, Idaho** in clear Circle, 2c Red Brown, 5c Brown (206, 210). Horiz. Pair of 5c, one with 2 s.e., tied by targets on Registered 1884 Cover to Mass., Fresh, Fine ..... E. II 12
- 648 ☒ **Lapwai, Moscow, Weiser Idaho** Clear pmks. tie 2c Red Brown (210, four) on Three Covers, Fine ..... E. II 17
- 649 ☒ **Lemhi Agency Idaho**, Mar. 21, 1886 in Clear Circle on 2c Brown Entire (U278) with matching Star in Circle, small interior tear, otherwise V.F., Scarce ..... E. III 26
- 650 ☒ **Lewiston, Mountain Home, Silver City, Idaho** pmks. on 2c Brown, 3c Green Entire (U164, U167, U281). Fresh, F.-V.F. .... E. II 10
- 651 ☒ **Ross Fork Idaho** in Blue Circle, 3c Green (147). Matching target cancel, not tied on cover with interesting 1871 letter, Very Scarce pmk, few toned perfs, Fine ..... E. II 84
- 652 ☒ **Sawtooth, Idaho** in Clear Circle, 2c Red Brown (210). Centered, target cancel, not tied, on fresh 1886 Cover, Very Fine ..... E. II 16
- 653 ☒ **Silver City, Idaho** Nov. 20, 1879 in Vivid Vermilion Double Circle 3c Green, 10c Brown (158, 161). Tied by matching targets on Registered Cover to N.H., Attractive, Fine ..... E. II 15
- 654 ☒ **Virginia City Ido**, Nov. 13, '64 in Clear double circle forwards cover with 3c Rose (65). Tied by fancy New York Aug. 3, 1864 Duplex, addressed to "East Idaho Terr.", "Overland" and "Ford 3" in ms., small sealed cover nick at L.L. and part of back missing, otherwise Fine, Very Scarce ..... E. III 25
- 655 ☒ **Virginia City Ido**. 21 Apr. '65 in double circle, 3c Rose (65). Tied by target, Scarce, Fine ..... E. III 27
- 656 ☒ **Virginia City Ido**. 18 Dec. '64 in clear double circle, 3c Rose (65). Tied by matching Target, couple tiny cover stains, Fine, Scarce ..... E. III 21
- 657 ☒ **Wardner Idaho** Jun. 17, 1887 in Bold Purple Octagon on 2c Brown Entire (U277) with 10c Brown (209). Both with Matching Grids, latter not tied, Red Registry Handstamp, Extremely Fine ..... E. II 13

## KANSAS

- 658 ☒ **Fort Scott, Kas.** in Blue double circle, 3c Rose (65). Tied by matching target, stamp has tiny tear, Fine Cover, Scarce ..... E. II 11
- 659 ☒ **Fort Scott, Kas.** Jun. 25 in partly indistinct circle ties 3c Rose (65) on Multicolor **Patriotic** Cover with 2d Regiment Ohio Cavalry Col. Double-day" in Shield, Minor marginal tears, Fine, Very Scarce Usage ..... E. V 15
- 660 ☒ **Lawrence, K. T.** in clear 26mm. Circle ties 3c Red Entire (U10) trivial corner faults, otherwise Fine ..... E. II 12
- 661 ☒ **Lawrence, K. T.** in clear 34mm Circle ties 3c Red Entire (U10), light cover crease thru stamp, otherwise Very Fine ..... (Photo) E. III 15 3
- 662 ☒ **Leavenworth City K. T.** with "K. T." upside down ties 3c Brownish Carmine (11). Cut into, creased before using, fresh, V.F. Cover, Scarce ..... E. II 10
- 663 ☒ **Leavenworth City K. T.**, Jan. 9, 1859 in Bold san-serif circle ties 3c Red Entire (U9). Very Fine ..... E. III 17
- 664 ☒ **Leavenworth City K. T.** Feb. 6, 1859 in clear san-serif Circle ties fresh 3c Red Entire (U10). Extremely Fine ..... E. III 27
- 665 ☒ **Kansas Covers**, 15 Covers, mostly 1876-1888, from Cawker City, Cherokee, Emporia, Enterprise, Ft. Leavenworth, Frankfort, Hayes City, Kansas City, Newton, Ottawa, Wyandotte, mostly clear strikes, some stamp & cover faults, Fair-Fine ..... E. III 23







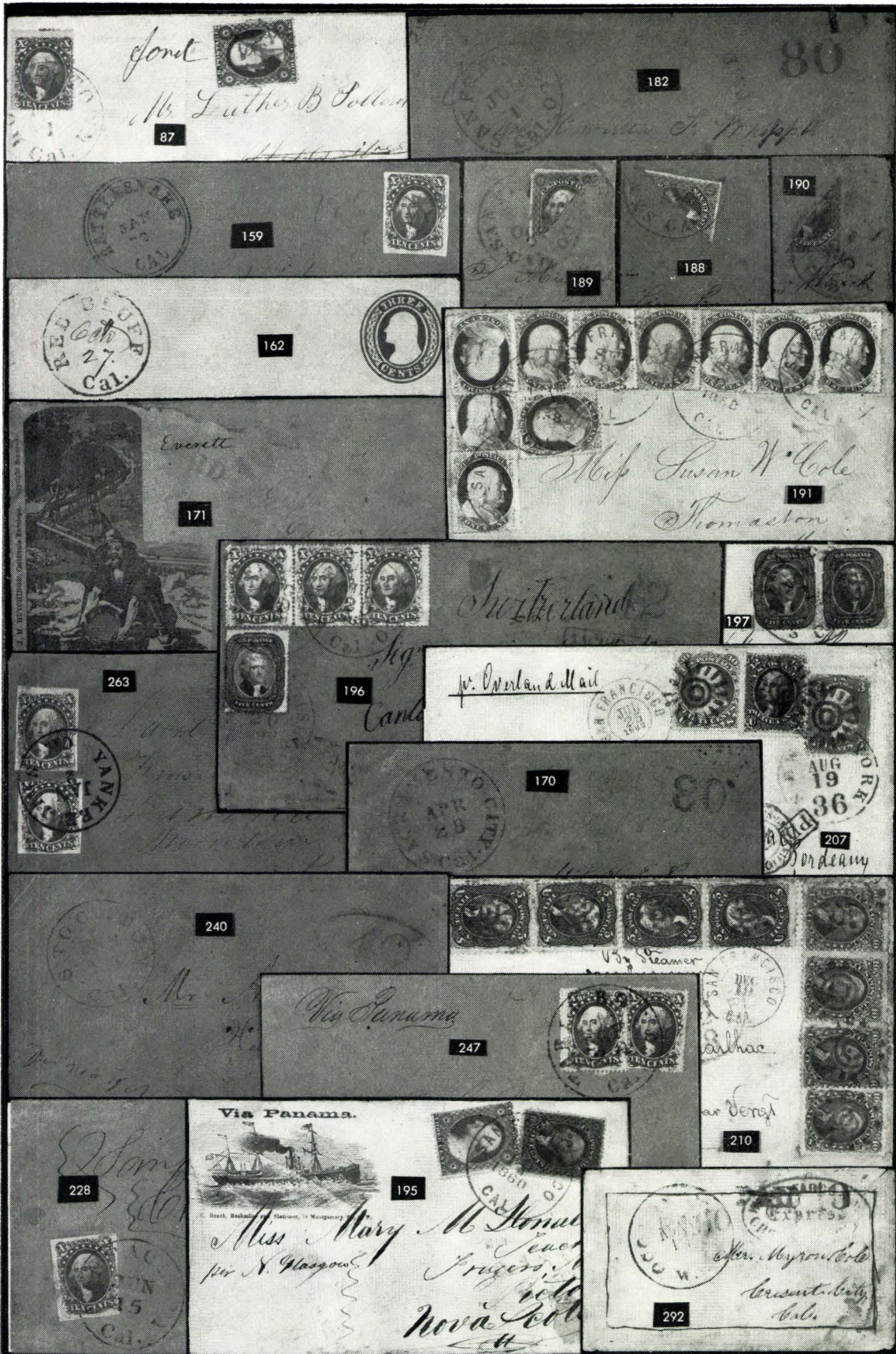



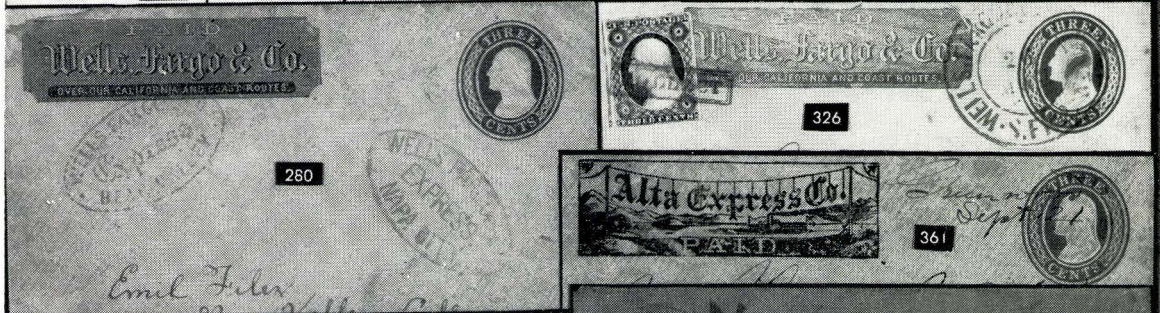



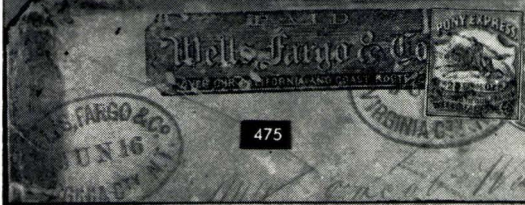
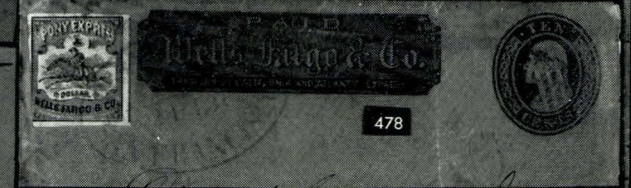
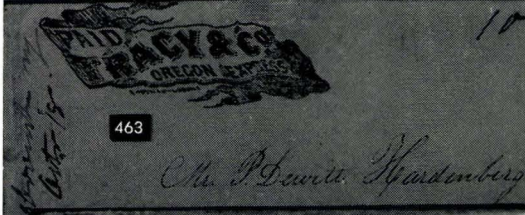
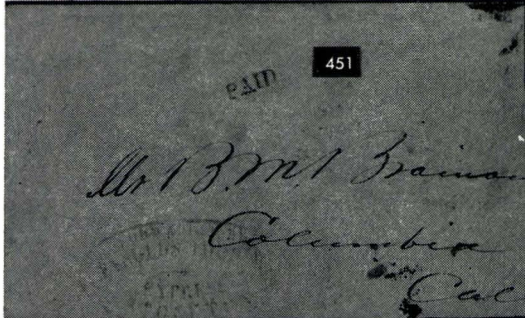
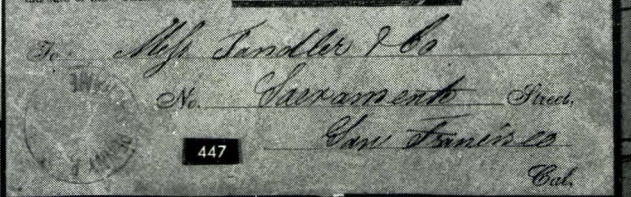
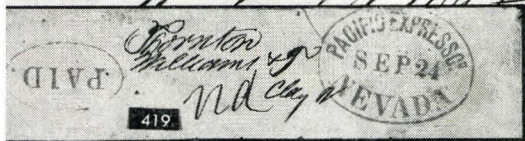
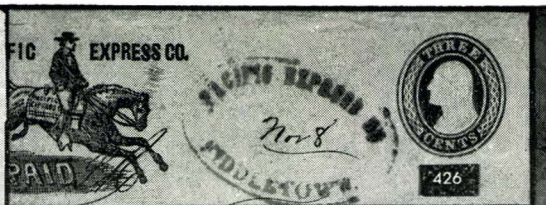





NICARAGUA

Mrs. Mary Ann Steward

486

of Illinois,  
Ill.



484

PAID

6

STANDARD

STEAM  
SHIP

495

487



Mrs. Mamma "Star of the West"

NICARAGUA LINE  
IN ADVANCE  
OF THE MAIL

488

Mrs. D. C. C. C.

PUBLISHERS'  
PAID STAMP  
W. F. & Co. Express

485

Mrs. Fannie N. Sanford.  
Coronado

I sent two papers



VIA NICARAGUA



490

Mrs. Edmunda Ann Medley

Due

Mrs. Charlotte L. W.

491



VIA NICARAGUA

AHEAD OF THE MAIL

Mrs. Sarah H. W.

493



Mrs. Lucy K. Seward.

W. F. & Co. Express

492



VIA NICARAGUA  
AHEAD OF THE MAIL

494



THE WAR  
FOR THE UNION

Mrs. Lewis. Robison  
Iowa City  
Iowa

567

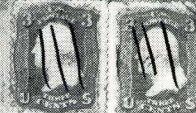

Sub. Lib. Leamy D.T.  
Jan 10 1868

565

L. K. S.

496



Mrs. Mary A. Weeber

489

Bristol



via  
Nicaragua  
Per Steamship  
"Cortes"

James Miller Esq.  
Valatie.  
New York











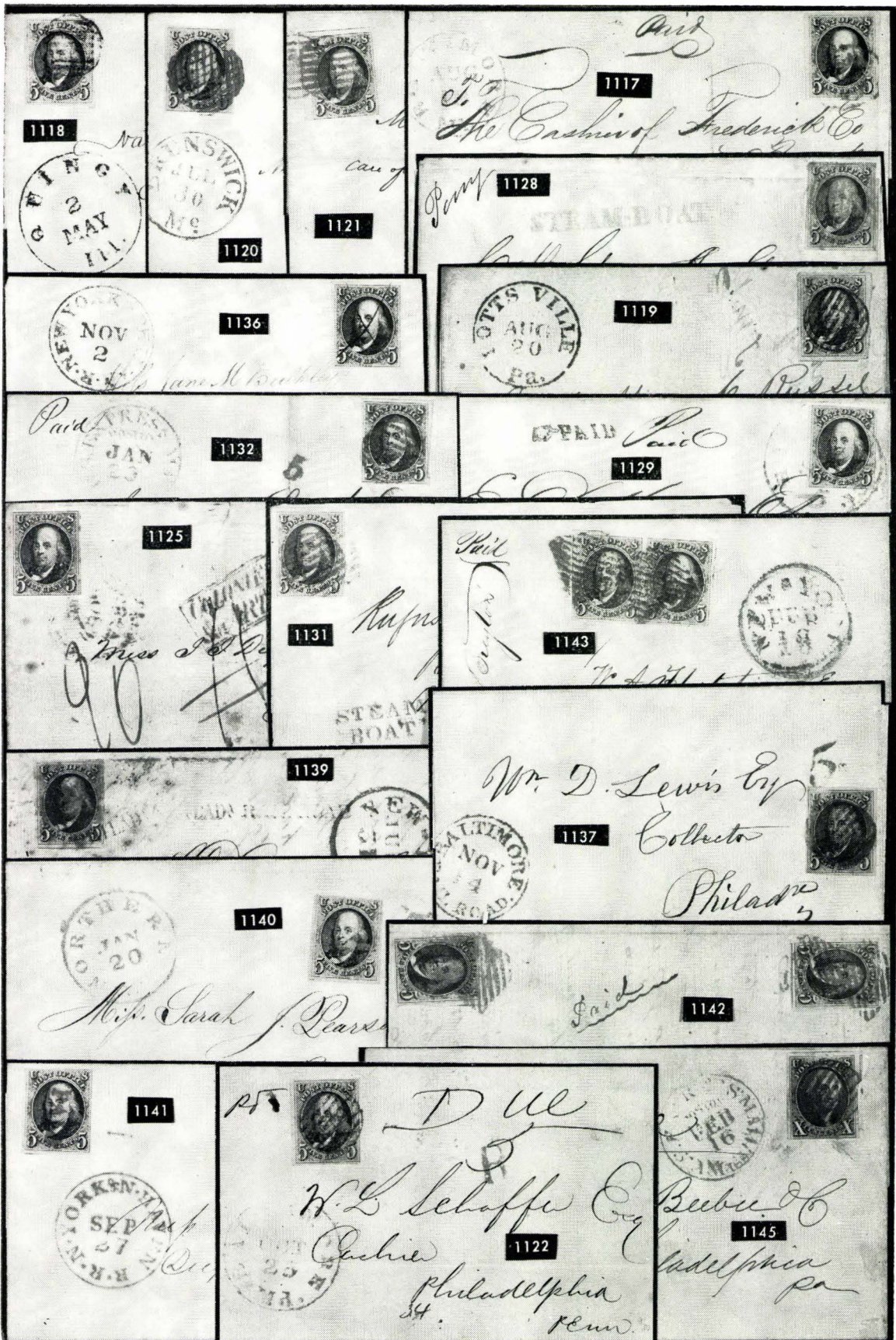

1118

1117

1120

1121

1128

1136

1119

1132

1129

1125

1131

1143

1139

1137

1140

1142

1141

1122

1145





1146

1148

1169

1165

1149

1181

1166

1156

1185

1188

1198

1170

1201

1200

1189

1260

1204

1195

1269

1275

1268

1163

*Oliver Grove Jr  
March 21*

*Sept. 4. 1879*

Texas Western R. R. Agency.  
SAMUEL A. SARGENT, Agent.  
Office 73 West Third Street,  
CINCINNATI, O.

*Messrs. Buchanan Carroll & Co*

FORWARDED BY  
GREAT WESTERN  
EXPRESS

"O. G. MAIL PACKET"  
Steamer Lucie Simon  
GEO. H. KIRK CAPT.  
Maritime Line

THE STATE THAT GIVES THIS BOOK WILL BE IN BLESSING BREST.

T. R. W. Humphris.

Concord, N. H.

WILL FREE ALL NATIONS FROM THE CURSE OF RUM.



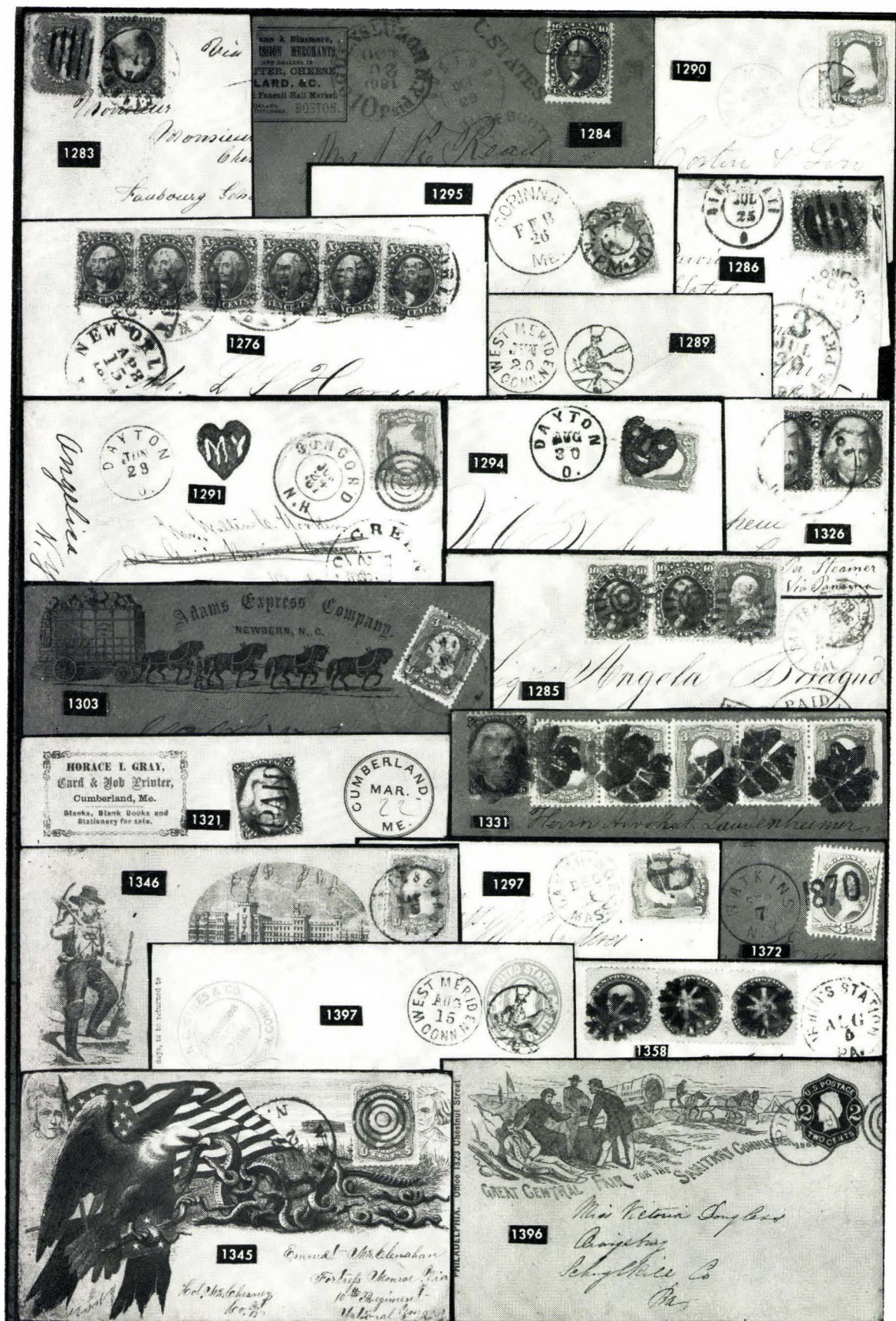



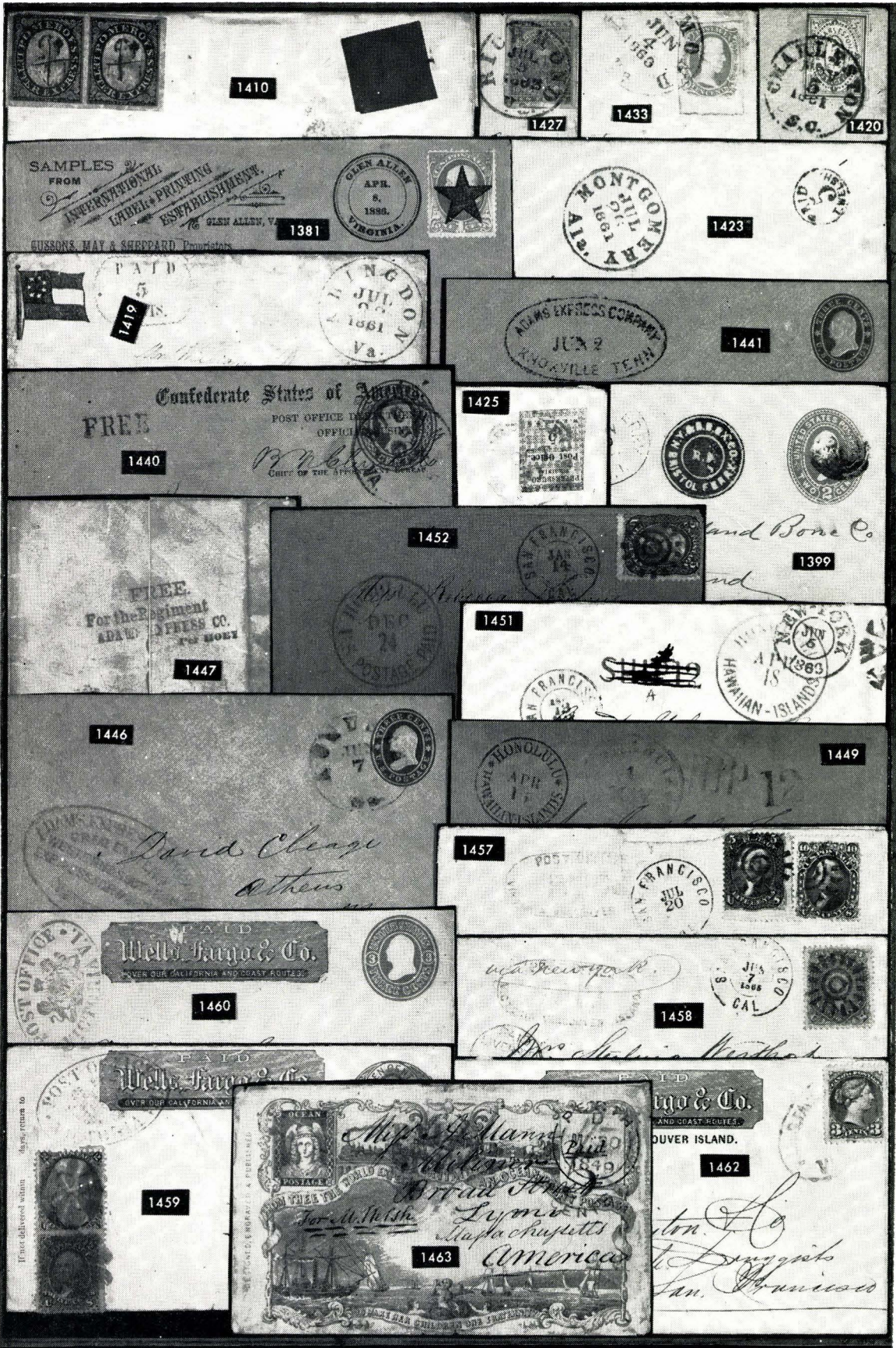

1410

1427

1433

1420

1381

1423

1419

1441

1440

1425

1399

1447

1451

1446

1449

1457

1458

1459

1463

1462



## MISSOURI

- 666 ☒ **Fort Leavenworth**, March 25 in ms., matching ms. "25" on neat folded 1839 letter to Va., Wonderful Contents, Very Fine, Rare ..... (Photo) E. VIII 300 =
- 667 ☒ **Fort Leavenworth, Mo.**, in Bold Circle, "25c" crossed out and "On Public Service" in ms. on neat folded 1840 Cover to Phila., Very Fine (Photo) E. VI 7
- 668 ☒ **Fort Leavenworth, Mo.** in Clear Circle (few letters not struck up), Huge Matching "X" on slightly worn cover to Ohio, "1849" in pencil, Very Good, Scarce ..... E. III 16
- 669 ☒ **Fort Leavenworth, Mo.** in Clear Circle Ties 3c Red (26). No flap, Fine. E. II 19
- 670 ☒ **Saint Joseph, Mo.** May 21, 1859 in Clear Circle, matching **Due 7**, "Over land" in ms. on fresh 3c Red Entire (U10) to Calif., V.F. .... E. III 21

## MINNESOTA

- 671 ☒ **Brantford M.T.** in Bold Circle ties 3c Claret (26) on neat small cover, Fine ..... E. II 29
- 672 ☒ **Brantford, M.T.** in Bold Circle ties 3c Claret (26) on cover to Me., few clipped perfs, otherwise Fine ..... E. II 13
- 673 ☒ **Fort Snelling, Min.**, Sep 21, 1864 in clear double circle, 3c Rose (65). Tied by Matching Target, enclosed Soldier's letter headed **Camp Miller**, Minn., Scarce, Fine ..... E. II 14
- 674 ☒ **Minneapolis, Saint Paul, Saint Peter M.T.** in clear circles tie 3c Red (11, 26, two) on separate covers, stamp or cover faults, Fair ..... E. II 54 =

## MONTANA

- 675 ☒ **Alzada, Anaconda, Bannock City, Mont.**, in Clear Circles on 1885-Dec., 1889 Covers, Scarce, F.-V.F. .... E. II 16
- 676 ☒ **Anaconda, Ashland, Augusta, Bercail, Birney, Mont.**, Clear strikes on separate 1883-Sept. 1889 Covers, V.G.-F., Scarce ..... E. III 19
- 677 ☒ **Argenta M. T.** Dec 4 '68 in ms., 3c Rose (65) ms. cancel on fresh Buff Cover, short corner perf., Fine, Rare ..... E. III 47+
- 678 ☒ **Bannack City M.T.** in Unframed 37 mm Circle, 3c Rose (65) just tied by matching target, 10 in Blue, on 1864 cover to Canada. Rare, Fine (Photo) E. VII 50
- 679 ☒ **Bannack City Montana** Mar. 14 1865 in Clear Green Oval, 3c Rose (65). Centered, Matching Star of David Cancel, Not Tied, Fine, Rare. (Photo) E. VII 60
- 680 ☒ **Bannack City Montana** Apr. 3, 1865 in Green Oval, 3c Rose (65). Matching Hollow Star of David Cancel, stamp has light corner crease, Fine cover, Rare ..... (Photo) E. VII 55
- 681 ☒ **Bannock City, Mont.** in Clear Circle, 3c Red F. Grill (94). Target Cancel, not tied, trivial cover stain at L.R., Fine ..... E. IV 29
- 682 ☒ **Bedford, Philbrook, Sweet Grass, Terminus, Virginia City, Mont.** Clear Strikes, all in colors, on 1c Black Postal Cards (UX5, Five), 1881-86 usage, F.-V.F. .... E. III 25
- 683 ☒ **Big Timber, Montana** Dec. 9 1882 in Bold Lilac double Cogged Circle, 3c Green (158) matching Cancel, not tied, fresh, Very Fine ..... E. II 13
- 684 ☒ **Billings, Mon.** in two Bold Str. Lines on 1c Black Postal Card (UX5), 1882 usage, minute tear, otherwise Very Fine, Very Scarce ..... E. II 12
- 685 ☒ **Blackfoot City, Mont.** in Bold Gray Blue Double Circle on 3c Pink Entire (U58) with Matching Cork, Very Fine ..... E. III 12
- 686 ☒ **Boulder Valley, Mont.** Two Clear strikes, 3c Rose (65), Centered matching target, not tied, no flap, Fine, Very Scarce ..... E. III 13



687	✉	<b>Boulder Valley, Mont.</b> Two diff. clear strikes, one on 2c Red Brown Entire (U277), other is 2c Green (U311). Cut to shape and Illegally used on ordinary Cover, Fine .....	E. II 9
688	✉	<b>Bozeman, Mont.</b> in Circle, 3c Ultramarine (114), Centered far to U.L., ms. cancel, stamp has small tear, Fine Cover .....	E. II 6+
689	✉	<b>Bozeman, Butte City, Corvallis, Deer Lodge, Mont.</b> in Clear Circles on Cover with 3c Green (158, four). Fine-Very Fine .....	E. II 9+
690	✉	<b>Bozeman, Diamond City, Ennis, Melrose, Miles City Mont.</b> in Clear Circles, all but one in colors, on 1c Blue Postal Card (UX5, Five), 1881-86 usage, V.F. ....	E. III 25
691	✉	<b>Butte City, Mont.</b> Mar. 26, 1881 in clear Magenta Triple Circle, and matching target tie 3c Green, 10c Brown (158, 188) on Registered Cover to N. Y. with Printed Address, Handsome, Very Fine Cover .....	E. II 17
692	✉	<b>Butte City, Mont.</b> diff. clear pmks. on 3 Covers & a Postal Card, 1877-1888, Good-Fine .....	E. II 5 =
693	✉	<b>Butte City, Chestnut, Choteau, Dillon, Forsyth, Mont.</b> on separate covers with 2c Red Brown (210), one has s.e., clear strikes, Fine .....	E. II 14
694	✉	<b>Canyon, Ferry, Ennis, Florence, Fort Assinaboine, Mont.</b> Pmks. on four 1876-July 1889 Covers, some minor stamp or cover faults or light strikes, Fair-Fine .....	E. II 13
695	✉	<b>Central Park, Hamilton, Horse Plain, Pony, Terminus</b> Montana, first two in ms. on 1c Black Postal Cards (UX5), 1878-83 usage, Very Fine .....	E. III 19
696	✉	<b>Crow Agency, Mont.</b> Sep. 4, 1885 in Triple Circle and targets tie 1c Blue 2c Red Brown (206, two, 210) latter s.e. at L., on legal size forwarded cover to Me., Cover Slightly reduced at L., Scarce, Fine .....	E. III 23
697	✉	<b>Crow Agency, Mont. 25 Feb. 1888</b> in Clear Pink Triple Circle, 2c Green (213). Tied by matching target, cover has light oil stains at L.R., tiny cover tears, stamp s.e. at R., Attractive, Fine .....	E. III 23
698	✉	<b>Crow Agency Mont.</b> 16 Jan. 1888 Two strikes tie 2c Green (213, two). Another clear strike, on neat, small cover, couple tiny cover tears, Fine. ....	E. II 14
699	✉	<b>Deer Lodge, M. T.</b> July 7 in ms., 3c Rose (65) ms. cancel, long 1868 letter enclosed, Fine .....	E. III 10+
700	✉	<b>Deer Lodge City, Mont.</b> in Circle, "City" not struck up, 3c Red F. Grill (94). Centered, tied by cork, Fine .....	E. III 7+ =
701	✉	<b>Deer Lodge City, Mont.</b> in Clear Circle, 3c Ultramarine (114). Centered far to R., target cancel, not tied, tear, Fine Cover .....	E. III 13
702	✉	<b>Fish Creek, Willow Creek</b> Mont. in ms. on Cover with 3c Green (207) and on 2c Brown Entire (U260), first bit nicked at U.L., removing "W", latter touched at R., Scarce pair .....	E. II 20
703	✉	<b>Forsyth M. T. and Forsyth, Mont. T.</b> in clear str. line & Circle on separate covers with 2c Red Brown (210) Fine, Scarce Pair .....	E. III 24
704	✉	<b>Fort Assinaboine, M. T.</b> Dec. 21, 1881 in clear circle and light star tie 3c Green (207), short Corner perf., No flap, Fine .....	E. II 26
705	✉	<b>Fort Assiniboine, Mont.</b> Nov. 7, 1888 in clear circle ties 2c Green (213) s.e. at R., Fine, Very Scarce .....	E. II 7
706	✉	<b>Fort Assinaboine, Fort Benton (2 diff.), Fort Custer, Fort Maginnis, Mont.</b> pmks. on Five 1880-84 Covers, couple minor cover faults, readable strikes, Good-Fine, Rare Lot .....	E. V 15 =
707	✉	<b>Fort Benton, Mont. Ty.</b> in clear circle, 3c Red F. Grill (94) just tied by circle of wedges on fresh Buff Cover, couple minor cover stains beside stamp, Fine, Excellent 1869 letter enclosed .....	E. III 35
708	✉	<b>Fort Benton, Mont. Ty.</b> in Clear Blue Circle, 3c Green (158). Tied by matching target on fresh Buff envelope, couple short perfs., V.F. Cover .....	E. II 13
709	✉	<b>Fort Benton, Montana</b> Jul. 11, 1881 in Clear Blue Circle and matching wheel of fortune tie 3c Green Entire (U163). Very Fine .....	E. II 11



- 710 ☒ **Fort Custer, Montana**, Aug. 23, 1881 in Bold Violet Circle and matching target tie Vertical Pair 3c Green (158) on fresh Cover to Canada, one stamp has small corner stain & tiny tear, otherwise Very Fine ..... E. II 23
- 711 ☒ **Fort Custer, Mont.** Jul. 3, 1884 in Clear Circle, 3c Red Brown (210). Tied by matching target, cover a trifle Irregular at R., otherwise Very Fine .... E. II 6+
- 712 ☒ **Fort Ellis, Mont.** Aug. 13, 1882 in Clear Blue Circle on 3c Green Entire (U163) with black unframed grid, Extremely Fine ..... E. II 26
- 713 ☒ **Fort Keogh, Mont.** Jun. 16, 1882 in Bold, slightly smudged triple Circle, 3c Green (207). Matching target, Not tied, used to Ft. Vancouver, Fine, Rare ..... E. III 35
- 714 ☒ **Fort Shaw, Mont.** in Blue Circle, 3c Red F. Grill (94). Centered, tied by matching target, long interesting letter, stamp a trifle oil stained & couple short perfs., otherwise Fine, Scarce ..... E. IV 45
- 715 ☒ **Gallatin, Glendale, Glendive, Livingston, Mont.** Clear pmks. on four 1880-July 1889 Covers, Very Good-Very Fine ..... E. II 18
- 716 ☒ **Glendale, Lewis, Alvina, Piegan, Terminus** in Clear Circles on 1c Brown, Black Postal Cards (UX3, UX5, four) 1880-85 Usage, Very Fine ..... E. III 26
- 717 ☒ **Glendive, Mont.** Nov. 23, 1881 in clear double circle, 3c Green (184). Tied by matching target, cover forwarded twice with Independence, Mo. and Clear Pond I.T. in Double Circle, Scarce Double Territorial, few toned perfs, Fine ..... E. III 16
- 718 ☒ **Halbert, Jefferson City, Livingston, Maiden, Mont.** in clear Circles, latter few letters not struck up, on separate covers, V. G.-F. .... E. II 19
- 719 ☒ **Helena, Montano** in Bold Circle, 3c Rose (65). Matching Cork cancel, Not tied, on 1867 Cover, good letter enclosed, Fine ..... E. III 12
- 720 ☒ **Helena, Montano** in clear circle ties 3c Rose (65) with matching cork cancel, stamp has minute tear, otherwise Fine ..... E. II 7+
- 721 ☒ **Helena, Montano** in Circle ties 3c Ultramarine (114) with Cork cancel, few toned perfs, Fine ..... E. III 11
- 722 ☒ **Helena, Montano** clear Duplex pmk. on 3c Green Entire (U83) with W. F. & Co. Frank, Very Good ..... E. II 19
- 723 ☒ **Helena, Mont.** Collection of 14 Covers, 1867-1889, Nice Variety of pmks. & Corner Cards, few stamps have tiny faults, Fair-Very Fine ..... E. IV 25
- 724 ☒ **Junction, M. T.** July 18, '70 in Blue ms., 3c Ultramarine (114). Centered, matching ms. "M" cancel on Glazed Orange Cover, cover has natural discoloration, Fine ..... E. III 17
- 725 ☒ **Junction, Mont.** July 14, 1887 in Clear Circle, 2c Red Brown, 10c Brown (209, 210). Tied by "PODM" Negative Monogram cancels, 2c centered to R. & s.e. at L., Purple & Magenta Registry Marks, V.F. Cover ..... E. II 15
- 726 ☒ **Junction City, Custer Co. M. T. and Weber Jefferson Co. Mont.** pmks. on separate covers, first legal size clear strikes, minor cover tears, Fine ..... E. II 18
- 727 ☒ **Livingston, Maiden, Marysville, Miles City, Mont.** Clear strikes, Two in Blue, on 1881-Jan. 1889 Covers, Fine-Very Fine ..... E. II 16
- 728 ☒ **Missoula, Mon.** Aug. 17, '69" in pencil, in clear Circle, 3c Ultramarine (114). Centered far to L., unusual grid cancel, Not tied, Scarce, Fine .... E. III 8 =
- 729 ☒ **Muddy, Custer Co. Mont.** Sep. 15, 1888 in Bold Cogged Oval and target tie 2c Green Entire (U311). Most Attractive, Very Fine ..... E. II 27
- 730 ☒ **Nevada City, M. T.** in clear Blue Str. Line Sept. 18, '66 in ms., on 3c Pink Entire (U59). Tied by Blue target, tiny sealed corner nick, Fine, Very Scarce ..... (Photo) E. VI 75
- 731 ☒ **Oka, Philipsburg, Quartz, Radersburg** in clear circles on separate 1882-88 Covers, one stamp has minor corner nick, Fine ..... E. II 14
- 732 ☒ **Oka, White Sulphur Springs, Wickes, Mont.** clear pmks. tie 2c Red Brown, 3c Green (158, two, 210) on Separate covers, one stamp tiny tear, otherwise Fine ..... E. II 13
- 733 ☒ **Old Agency Montana** Mar. 17, 1880 and Star in Vivid Violet Circles on 1c Brown Postal Card (UX2). Gorgeous, Extremely Fine ..... E. II 29



- 734 ☒ **Plains Mont.** Dec. 19, 1886 in clear double circle, matching grids tie 2c Red Brown, 5c Brown (206, two, 210) on 2c Brown Entire (U278). Registry Handstamp, 5c centered bit to T., Very Fine, Handsome Cover ..... E. III 24
- 735 ☒ **Radersburg, St. Clair, Stevensville, Townsend, Mont.** clear pmks. on 1880-1885 Covers, one cover has corner stain at L.R., otherwise Fine .... E. II 18
- 736 ☒ **Red Mountain City, M. T.** in clear Circle, 3c Ultramarine (114). Tied by matching target on fresh cover, sealed tear at L.L., otherwise Fine, Scarce ..... E. III 28
- 737 ☒ **Rosebud, Mont.** May 28, 1887 in Bold Purple double circle, 2c Red Brown (210). Target Cancel, Not tied, Very Fine ..... E. II 16 =
- 738 ☒ **Shawmut Mont.** Feb. 28/86 in 3 ms. str. lines, 2c Red Brown (210) ms. cancel, Very Scarce, Fine ..... E. II 14
- 739 ☒ **Sheridan, Spring Hill, Stanford, Stevensville, Stillwater, Mont.** clear pmks. on separate 1883-88 Covers, Fine ..... E. II 22
- 740 ☒ **Stillwater, Sun River, Tostan, Mont.,** all in colors, on separate 1880-88 Covers, Clear Strikes, Fine, Scarce Lot ..... E. II 13
- 741 ☒ **Sun River, Mont., Montana** in Circles, latter in Blue, 3c Green, 2c Red Brown (158, 210). Tied by matching Star, Target on 1880, 85 Covers to Helena latter has s.e., fresh & Handsome, Fine-Very Fine ..... E. III 25
- 742 ☒ **Townsend, Twin Bridges, Walkerville, Warm Springs, Mont.** clear pmks. on four 1885-88 Covers, last Registered, first with P.M., V.G.-V.F. .... E. II 18
- 743 ☒ **Ubet, Mont.** in circle, 2c Red Brown (210) just tied by matching target Very Scarce, Fine ..... E. II 6
- 744 ☒ **Virginia City, Montano** in clear 27mm circle, 3c Rose (65). Tied by matching Target, Fine, Scarce ..... E. III 18
- 745 ☒ **Virginia City, Montano** in 27mm Circle, 3c Rose (65). Tied by target, Embossed Seneca Falls Gold Mining Co. Corner Card, Fine ..... E. III 25
- 746 ☒ **Virginia City, Montano** in indistinct 23mm circle, 3c Rose (65). Tied by matching circle of wedges, few clipped perfs, Good ..... E. I 3
- 747 ☒ **Virginia City Montano** in Blue Circle, 3c Red F. Grill (94). Tied by matching cork, rounded corner perf., Fine, 1868 letter enclosed ..... E. II 23
- 748 ☒ **Virginia City Mont.** Clear Blue Wells Fargo & Co. Jun. 12, 1868 Double Circle pmk. ties 12c Red Brown Size 7 Entire (U69) with W.F. & Co. Frank, used to N.Y. with Bold **Boyd's Dispatch** and **Paid** in matching Circles, Fine, Rare ..... E. IV 60
- 749 ☒ **Virginia City, Montano, Montana** Three Diff., Clear Strikes on 3c Red Green (65, 158, U64), first cover has small piece missing at B., G.-V.F. .... E. II 7+
- 750 ☒ **Virginia City, Mon. Holladay O. M. & E. Co.** Dec. 7, 1865 in Clear double circle on 3c Pink Entire (U59) with **Holladay Frank**, Carelessly opened at top, slightly affecting Stamp & Frank, otherwise Fine, Rare **(Photo)** ..... E. VIII 90
- 751 ☒ **Virginia City Mon., Holladay O. M. & E. Co.** Dec. 5, 1866 in clear double circle on 3c Pink Entire (U59) **With Holladay Frank**, trimmed just in to design at R. but Very Rare ..... **(Photo)** E. VII 95
- 752 **Montana Collateral 14 Pieces Incl. 6 unused Holladay Overland Mail Co.** Checks of 2 diff. types, Letters (No Covers), from White Sulphur Springs, Boulder, Mountain Glen, Ubet, Benton, Interesting ..... E. II 12

## NEBRASKA

- 753 ☒ **Bellevue N. T.** in Circle ties 1c Blue Ty. V (24, three), on fresh cover to N.Y., pmk. trifle indistinct, Fine ..... E. II 8+
- 754 ☒ **Bellevue, N. T.** in Clear Balloon Circle, 3c Red (26) matching unframed grid cancel, not tied, Fine ..... E. II 7+
- 755 ☒ **Brownville, N. T.** in Clear Blue 26mm Circle, matching "Paid," 1861 letter enclosed, tiny sealed corner nick, Fine ..... E. II 9



- 756 ☒ **Cottonwood Springs, Neb.** in Clear Blue Double Circle, 3c Rose (65). Tied by Smudgy matching target, small age stains, otherwise Fine, not listed in Blue in Chase & Cabeen ..... E. II 97
- 757 ☒ **Cottonwood Springs, Neb.** in Clear Double Circle, matching target, tie 3c Pink Entire (U59) to Nebraska City, N. T., trifle reduced at L., Very Fine, Scarce ..... E. IV 30
- 758 ☒ **Cuming City, N. T.** and "Free O W Thomg P M" both in ms. on fresh Yellow Cover, Very Fine, Scarce ..... E. III 477
- 759 ☒ **Daniels Rancho N. T.** July 13, 1863 in two ms. str. lines tie 3c Rose (65), s. e. at R., minor cover tear and crease at Center, enclosed letter headed "Big Sandy, Nebraska," Rare ..... E. V 80
- 760 ☒ **Desoto, N. T.** May 16 in ms. on 3c Red Entire (U9). Interesting 1858 letter enclosed, Very Fine ..... E. III 11
- 761 ☒ **De Soto, N. T.** April 30 in ms. on 3c Red Entire (U10). Long 1858 letter Enclosed, Fine ..... E. III 32+
- 762 ☒ **Florence N. T.** in Clear Circle ties 3c Claret (26) on fresh Cover, pulled perf. at B., otherwise Fine, Scarce, Ex Wagner ..... E. III 28
- 763 ☒ **Fort Halleck, Neb. T.,** in Circle ties damaged 3c Rose (65), letter headed "Sulphur Springs, Decota Teritory Sept. 21st 1865". Interesting account of a soldier's life, Good ..... E. II 47+
- 764 ☒ **Fort Kearny** Jun. 8 in ms., 3c Red (26), matching ms. cancel on 1858 Cover, no flap, fresh, Fine, Very Scarce ..... E. V 75
- 765 ☒ **Fort Kearny, Nebr.** in Circle ties 3c Red (26), on 1860 Cover, Fine, Scarce ..... E. IV 55
- 766 ☒ **Fort Kearney, N. T.** in Clear Circle just ties 3c Rose (65), with matching grid cancel on fresh Cover, Fine ..... E. III 30
- 767 ☒ **Fort Kearney, Neb.** in Clear Circle 3c Rose (65). Tied by matching target, Fine ..... E. III 15
- 768 ☒ **Fort Laramie, N. T.** in Clear Blue Circle, matching "5", on neat folded 1854 letter to Maine, Interesting description of Cattle Drive, Fine, Ex Wagner with transcript of letter ..... (Photo) E. VII 130 =
- 769 ☒ **Fort Laramie, N. T.** in Blue Circle, **Paid 3** in matching arc on fresh Cover to Me., Fine, Ex Wagner ..... (Photo) E. VII 55
- 770 ☒ **Fort Laramie, N. T.** in Clear Blue Circle tied 3c Claret (11). Margins cut at places, on fresh cover to J. W. Denver in Washington, Fine, Ex Wagner ..... (Photo) E. VIII 65
- 771 ☒ **Fort Laramie, N. T.** in Clear Circle, 3c Rose (65). Tied by matching target, stamp nicked at T., cover slightly repaired at R., Scarce ..... E. III 20
- 772 ☒ **Fort Laramie, N. T.** in Clear Circle, Centered 12c Black (69). Tied by matching target on slightly reduced Legal Size Cover, Very Scarce, Fine ..... E. IV 40
- 773 ☒ **Fort Laramie, N. T.** in Blue Circle ties 3c Red Entire (U10) fresh, Fine. ..... E. V 206 -
- 774 ☒ **Fort Robinson, Neb.** Sep. 20, 1889 Duplex ties 2c Green (213) on fresh cover, Very scarce, Fine ..... E. II 15
- 775 ☒ **Fremont, N. T.** in Clear Circle, another strike ties 3c Rose (65). Fine ..... E. II 14
- 776 ☒ **Grand Island City, Neb.** May 17, 1865 in Bold Circle ties 3c Rose (65), centered bit to R., on fresh Yellow Cover, Very Fine Cover ..... (Photo) E. III 425
- 777 ☒ **Nebraska City, N. T.** in 25mm Circle ties 3c Red (26), Fine ..... E. II 8
- 778 ☒ **Nebraska City, N. T.** in Clear Blue 35mm circle ties 3c Red (26), Fine ..... E. II 95
- 779 ☒ **Nebraska City, N. T.** in Bold 35mm circle ties 3c Red Entire (U10), faint water stains at U. L., otherwise Very Fine ..... E. II 11
- 780 ☒ **Omaha City, Neb.** in Bold circle ties 1c Blue Ty. V (24), on fresh Envelope to N. Y., Scarce rate from Neb. Terr., Fine ..... E. II 23
- 781 ☒ **Omaha City, Neb.** Aug. 14, 1860 in Clear Circle, 1c Blue Ty V (24), Horiz. Pair & Single, ms. cancels, one has small corner nick, otherwise Very Fine ..... E. III 11



782	✉	<b>Omaha City, Neb.</b> Jan. 15, 1861 in Clear Circle, matching Oval Grid ties 3c Red Entire (U10), tiny sealed cover tear, otherwise Very Fine .....	E. II 8+
783	✉	<b>Omaha City, Neb.</b> Apr. 9, 1863 in Double Circle on 3c Pink Entire (U35), stamp tied by <b>Jan 26 Jul</b> in 3 str. lines, it has been suggested that the "Jul" stands for Julesburgh, Colo. Ty., Fine .....	E. III 11 =
784	✉	<b>Omaha, N. T.</b> United States Express Co. in Green Label & Yellow Label of same firm with "Money Package, Wabash Valley Route", used to <b>Denver, Colo. Terr.</b> , one label clipped in opening, Scarce, Fine .....	E. II 17
785	✉	<b>Omaha City, N. T.</b> and <b>Omaha City, Neb.</b> in clear circles two of first on three covers, all with 3c Red (26). Two tied by pmk., one by ms. docket, one cover has repaired corner nick, others Fine .....	E. II 5+
786	✉	<b>Omaha, Neb.</b> 9 Covers, Circa 1865-82, all with Corner Cards Incl. several Hotels, Fine lot .....	E. III 8 =
787	✉	<b>Plattsmouth, N. T.</b> in Clear Balloon Circle ties 3c Red (26) on Cover to Iowa, docketed at L., mostly in Pencil, Fine .....	E. II 5+
788	✉	<b>Red Cloud Agency</b> in Clear Circle, 3c Green (158) s.e. at L., tied by matching target, Scarce, Fine, 1875 letter enclosed headed <b>Camp Robinson, Wyo.</b> .....	E. III 28
789	✉	<b>Red Cloud Agency and Red Cloud Agency, Neb.</b> Apr. 21, 1876 in clear circles on separate covers, first has 3c Green (158). Matching cancel, not tied, latter another copy of the same stamp, tied by Blue Charlotte, Mich., Duplex to Custer City, D. T. Via Cheyenne, Fine .....	E. V 32+
790	✉	<b>Santee Agency, Nebraska</b> May 25, 1882 in clear Double Circle, 3c Green (207). Tied by matching Fancy Maltese Cross, on Cover to Ft. Sully, Dak., Fine .....	E. III 29
791	✉	<b>Nebraska Covers</b> 9 Covers, 1869-1885, with clear pmks. of Beatrice, Hooper, Nebraska City, "Neleigh, Antelope Co.", Omaha, Pawnee City, Superior, Wilber (2), Several in Color, Fair-Very Fine .....	E. III 20
792		<b>The City of Omaha, Nebraska Territory</b> Magnificent \$5.00 Note in Red & Black, dated 1857, with several Colorful Vignettes, Gorgeous, almost uncirculated .....	E. II 11

## NEVADA

793	✉	<b>Aurora</b> in Light Blue Oval Wells Fargo & Co. Express pmk. on 10c Green Entire (U41) with Red W.F. & Co. Frank, has been part of Paste-up, unaddressed, a bit stained, Very Good .....	E. III 11
794	✉	<b>Austin, Nev.</b> in Clear Circle and target ties 3c Rose (65) on fresh Yellow Cover, Very Fine .....	E. II 17
795	✉	<b>Austin, Nev.</b> Duplex pmk. ties vertical Pair 3c Rose (65) on fresh Buff cover to Me., Fine .....	E. II 6
796	✉	<b>Austin, N. T.</b> in Bold Blue Oval Wells Fargo & Co. pmk. on 3c Pink Entire (U58) with W.F. & Co. Frank, used to Coloma, a trifle aged, Fine .....	E. II 14
797	✉	<b>Austin, N. T.</b> in Bold Blue Oval Wells Fargo & Co. pmk. ties 3c Pink Entire (U59) with W.F. & Co. Frank, used to Coloma, Cal., Very Fine ....	E. II 27
798	✉	<b>Austin, N. T.</b> Clear Blue Wells Fargo & Co. Oval pmk. on 3c Pink Entire (U59) with W.F. & Co. Frank, tied by New York Duplex, and Blue oval W.F. & Co. pmk., <b>Paste-Up</b> with similar entire with two clear strikes of the same S.F. Co. pmk., used to Phila., R. edge a bit irregular, Scarce, Fine .....	E. III 12
799	✉	<b>Austin, Nev.</b> in Clear Oval W.F. & Co. Express 1890 pmk. on 3c Pink Entire (U59) with W.F. & Co. Frank, used to N. Y. with 2c Green (213). Placed over original cancel & tied by N. Y. Duplex, most unusual, V. F.	E. II 16



- 800 ☒ **Austin, N. T. & Virginia City, N. T.** in Blue oval Wells Fargo & Co. pmks. on separate 3c Pink Entires (U35, 59) with W. F. & Co. Franks, one has minor tear, Fine ..... E. III 17
- 801 ☒ **Austin, Carson City, Hamilton, N. T.** Blue Oval Wells Fargo & Co. pmks. on three 3c Pink Entires (U35, U59, two) with W. F. & Co. Franks, Good ..... E. II 8
- 802 ☒ **Carson City, Nev.** in Circle, 6c Rose, 10c Brown (186, two, 188). Tied by Bold Targets on Legal Size Cover with State Land Office Corner Card, forwarded with Bold 1881 Paradise, Nev. pmk., Registry & "Return to Sender" Handstamps, Colorful & Scarce, Fine ..... E. II 13
- 803 ☒ **Carson City** in Clear Blue Wells Fargo & Co. Oval, No date logo, on 3c Pink Entire (U34) with Printed Virginia City address, unused, Very Fine ..... E. II 10
- 804 ☒ **Carson City, Elko, Gold Hill (2 diff.), Hawthorne (2 diff.), Virginia City, Nev.** pmks. on 7 Covers, 1864-1897, Good-Fine ..... E. III 8
- 805 ☒ **Gold Center, Nev.** Duplex on 2c Red Entire (U395) with Rhyolite backstamp, Fine, Scarce ..... E. II 40 =
- 806 ☒ **Gold Hill, Nev.** 31 Aug. '63 in Clear Double Circle and targets tie Horiz. Strip of three 1c Blue (63), two stamps nicked at T., still a scarce & Attractive Cover ..... E. II 20
- 807 ☒ **Gold Hill, Nev.** pmks, one in Blue, tie 3c Rose, Green (65, 158) on separate covers, first dated 1864, Very Good-Fine ..... E. II 8
- 808 ☒ **Gold Hill, Nev.** 4 Oct '64 Duplex pmk. ties 3c Pink Entire (U34), Fine ..... E. II 5r
- 809 ☒ **Gold Hill, Nev.** Wells Fargo & Co. Blue Oval Pmk. on 6c Dk. Red Entire, Size 7, (U85) with W. F. & Co. Frank & Bank of California Return & Printed Address, bit reduced just clear of stamp at R., Fine ..... E. II 16
- 810 ☒ **Gold Hill, Reno, Virginia City, Nev.** in Clear Circles on 3 covers with 3c Green (147, 158, two). Two have s.e., Fine ..... E. II 98
- 811 ☒ **Hamilton, Nev.** Clear Blue Oval Wells Fargo & Co. pmk. on 3c Green Entire (U82) with W. F. & Co. Frank, Scarce, Very Fine ..... E. II 18
- 812 ☒ **Reno** Blue Oval Wells Fargo & Co. pmk. ties 3c Pink Entire (U59) with W. F. & Co. Frank, Printed 7 Line Corner Card of Freight Forwarder, 1869 usage to Deep Creek, Cal., Fine ..... E. III 30
- 813 ☒ **Unionville, N. T.** in Clear Blue Oval Wells Fargo & Co. pmk. on 3c Pink Entire (U35) with W. F. & Co. Frank, used to S. F., Very Scarce, Fine ..... E. III 50
- 814 ☒ **Virginia City** Blue Oval Wells Fargo & Co. Express pmk. ties 3c Red Star Die Entire (U26) with W. F. & Co. Frank, used to S. F., Scarce, Fine ..... E. II 18
- 815 ☒ **Virginia City N. T.** in Clear Blue Wells Fargo & Co. Oval ties 3c Pink Entire (U35) with W. F. & Co. Frank, used to S. F., Very Fine ..... E. II 12
- 816 ☒ **Virginia City N. T.** in Bluish Oval Wells Fargo & Co. pmk. ties 3c Pink Entire (U59) with W. F. & Co. Frank, used in 1866 to S. F., Fine ..... E. II 13
- 817 ☒ **Virginia City, N. T.** in clear Double Circle on 3c Pink Entire (U35) with Wells Fargo & Co. Frank, & Tied by Octagonal "Post Office Business Free", used to N. Y., minor marginal tears, Fine ..... E. II 7
- 818 ☒ **Virginia City, Nev.** ties 3c Green (158, two) one with s.e. on covers with diff. Hotel Corner Cards, one Illustrated on Flap, V. G.-F. .... E. II 4
- 819 ☒ **Washoe City N. T.** in Clear Blue Wells Fargo & Co. Oval on 3c Pink Entire (U35) with W. F. & Co. Frank, used in 1864 to Santa Clara, Cal., Scarce, Fine ..... E. III 32+
- 820 ☒ **Wells Fargo & Co.** Frank on 2c Red Entire (U232) with Corner Card of **Virginia & Truckee R. R., Carson, Nev.**, unused, Very Fine ..... E. II 8
- 821 **Nevada Mining Stocks** 32 pieces, 23 diff. types, mostly Illustrated & with Civil War Revenues, incl. 4 Terr. Checks with U. S. & Nev. Revenue Stamps, Very Colorful Lot, Fine ..... E. VI 975



## NEW MEXICO

- 822 ☒ **Albuquerque, Fort Wingate, Otero, Paraje, Ranches of Taos, Santa Fe, Silver City** in Clear Circles on separate 1880-1889 Covers, 3 with damaged stamps, Fair-Fine, Scarce lot ..... **E. III 13**
- 823 ☒ **Fort Wingate, N. Mex.**, Dec. 21, 1883 in Clear Circle, 2c Red Brown (210). Tied by matching Star in Circle on fresh Cover, Fine ..... **E. II 8**
- 824 ☒ **New Albuquerque, N. M.** Apr. 17, 1881 in clear Purple Double Circle, 3c Green (158). Just tied by matching target, Scarce, Fine ..... **E. II 18**
- 825 ☒ **Rociada San Miquel Co. New Mexico** Jul. 13, 1884 in Perfectly Struck Purple Cogged Circle, and matching sponge tie 1c Black Postal Card (UX5), with "Mora N. Mex. M. O. B. Jul. 19, 1884" in Purple Octagon, a Beauty, Extremely Fine ..... **E. II 17**
- 826 ☒ **Santa Fe, N. Mex.** and grid tie 3c Red F. Grill (94), On fresh Yellow Cover with "Due 3" in Deep Blue Circle, pmk. not completely struck up, Fine ..... **E. IV 17 =**
- 827 ☒ **Silver City, N. Mex.** in Clear Circle, 3c Green (158, two), Clear Star Cancels, one tied, other has few short perfs., otherwise Very Fine ..... **E. II 57**

## OREGON

- 828 ☒ **Astoria, Fossil, Portland (4), Oregon** tie 3c Green (158) on Six Covers, one of latter with Impt., other 3 with Star Cancels, 2 stamps small faults, Good-Fine ..... **E. II 13**
- 829 ☒ **Eugene City O. T.** in Clear Circle on 3c Red Entire (U10), ms. 1861 return, Statehood Usage to Roseburg, fresh, Very Fine ..... **E. II 14**
- 830 ☒ **Lost Valley, Oreg.** Dec. 29, 1881 in clear circle, 3c Green (184). Centered, Target Cancel, Not Tied, Scarce pmk., Very Fine ..... **E. I 9**
- 831 ☒ **Oregon City Orgn** in Bold Circle on 3c Red Entire (U10), with ms. "X", May 1859 usage to Roseburg, A Beauty, Extremely Fine ..... **(Photo) E. III 12**
- 832 ☒ **Portland, O. T.** in light circle, matching "Paid" and "10", latter struck twice, on cover to Ill., Fine Cover ..... **E. II 27**
- 833 ☒ **Portland Blue Oval Wells Fargo & Co.** pmk. ties 3c Pink Entire (U35) with W. F. & Co. Frank, 3c Rose (65, two), one s.e. at L., tied by matching pmk., few short perfs., sealed cover tears, otherwise Fine ..... **E. III 14**

## UTAH

- 834 ☒ **Alta, Ogden City, South Cottonwood, Wanship, Utah** pmks. on 4 covers with 2c, 3c Green (158, two, 213, two), latter with Violet str. line "Missent Logan Utah", Couple minor cover faults, V. G.-F. .... **E. II 9 +**
- 835 ☒ **Camp Floyd U. T.** in 37mm circle, matching **Paid 3** in Arc on Blue Cover to New York, dated 1859 on back in pencil, minor oil stain in L. R. corner, otherwise Fine for this, Rare ..... **(Photo) E. VII 65**
- 836 ☒ **Camp Floyd U. T.** in ms. 3c Red (26), matching ms. "X" cancel, "1858" in pencil on fresh cover to Maine, light bend thru stamp, otherwise Fine. **(Photo) E. VI 70**
- 837 ☒ **Carson City, U. T.** in Clear Circle ties 10c Green (68) on fresh Yellow Cover to Mich., Fine, Scarce ..... **E. III 36**
- 838 ☒ **Carson City, U. T., Salt Lake City** pmks. on two covers with 10c Green (68, two), one stamp nicked, other cover soiled, Fair ..... **E. II 10**



- 839 ☒ **Carson City, U. T.** in clear Blue Circle, two strikes, **Aurora Blue Wells** Fargo & Co. Express Oval pmk., two strikes, one of each tying 3c Pink Entire (U35) with W.F. & Co. Frank, formerly part of Paste-Up, used to Boston, Scarce, Fine ..... E. IV 32+
- 840 ☒ **Fort Bridger, U. T.** in clear circle ties centered 3c Red (26), Cover aged & minor edge tears, otherwise Very Fine, Scarce ..... (Photo) E. VII 60
- 841 ☒ **Fort Bridger, Uta.** in clear circle, 3c Red E. Grill (88), matching Fancy Cork Cancel, not tied, Very Scarce, Fine ..... (Photo) E. VI 30
- 842 ☒ **Great Salt City** Jul. 27, 1850 heading on Very long letter to Mass., written by a Mormon Pioneer woman to her sister, interesting contents, **Kane, Iowa** pmk. matching 10, Rare, Fine ..... E. VII 85
- 843 ☒ **Green River & Ogden, Hiram City, Hyrum, Logan, Logan City, Ogden City, Salt Lake City, Utah** clear pmks. 2 in color, on 4 covers, two postal cards, and a Front, 1879-1890, Good-Fine ..... E. III 10
- 844 ☒ **Hyrum, Utah** in Clear Circles, 5c Brown, 10c Green (223, 227), letter s.e. at R., tied by matching targets on 1890, 1892 Covers, first to England, latter to Norway & with **Logan, Utah** Backstamp, Handsome Pair, Fine ..... E. II 5+
- 845 ☒ **Manti, Utah** in Clear Circle & Target tie 2c Brown Entire (U277), Printed Corner Card, fresh, Very Fine, Scarce ..... E. II 5
- 846 ☒ **Mount Pleasant, Utah** in Clear Circle and corks tie 5c Blue (179, two), on 3c Green Entire (U160), Registry Handstamps, One stamp has minute tear, otherwise Fine, Scarce ..... E. II 6
- 847 ☒ **Provo City, Utah** in circle, 3c Rose (65) tied by matching target on cover dated '66 in ms., Scarce, Fine ..... E. III 9+
- 848 ☒ **Salt Lake City, Utah 5** in Bold Circle on Buff Cover to Ill., Fine, Very Scarce early usage ..... (Photo) E. V 30
- 849 ☒ **Salt Lake City, Utah T.** in Clear Circle, matching "5", on buff cover to N. Y., Bogus 2c Black St. Louis P.O. Local "Tied" in U.L. Corner by dotted grid, Rare pmk., Very Fine ..... E. IV 27
- 850 ☒ **Salt Lake City Utah T.** in Clear Blue Circle ties 3c Brownish Carmine (11) Touched at places, on small cover to N. Y., Rare, Fine ..... (Photo) E. V 21
- 851 ☒ **Salt Lake City U. T.** in Clear Circle, 3c Red (26). Tied by matching grids on fresh Yellow Cover, couple short perfs, Fine, Scarce ..... (Photo) E. IV 18
- 852 ☒ **Salt Lake City U.** Jun. 26, '65 and target tie 3c Rose, 30c Orange (65, 71) on fresh Yellow Cover to **Denmark**, Red "N. York Br Pkt Paid" and "12", Boxed Blue Aachen Franco also ties 3c, Rare & Attractive, Fine (Photo) E. VII 42+
- 853 ☒ **Salt Lake City, Utah** in Clear Circle, Horiz. Pair 3c Green (158). Tied by matching corks & Red N. Y. Transit, Vivid Red London Paid, Huge Blue Oval S.L. City Merchants Cachet, Colorful, Extremely Fine ..... E. II 11
- 854 ☒ **Salt Lake City U. T.** in Clear Circle matching grid ties 3c Pink Entire (U35), with W.F. & Co. Frank to Silver City, small marginal faults, Scarce ..... E. II 12
- 855 ☒ **Salt Lake City, U. T.** in Blue Wells Fargo & Co. Oval, on 3c Pink Entire (U58) with W.F. & Co. Frank, used in 1870 to S.F., Scarce, Fine ..... E. III 14
- 856 ☒ **Salt Lake City**, diff. pmks. on four covers with 3c-10c 1861-87 Issues (65, two, 158, 209 two, U162), one is slightly reduced Legal Size, V. G. F. ..... E. II 4+
- 857 ☒ **Salt Lake City Utah 8** Covers with diff. **Corner Cards**, 2c-3c Banknotes, Good-Fine ..... E. III 7+
- 858 ☒ **Silver City, Utah** in Bold Blue Wells Fargo & Co. Express oval pmk. ties 3c Pink Entire (U34), with W.F. & Co. Frank, Very Fine, Scarce ..... E. IV 35
- 859 ☒ **Silver City Utah** in Blue Oval W.F. & Co. Express Oval on 3c Pink Entire (U35), with W.F. & Co. Frank, used to Quincy, Cal., small marginal cover faults, scarce, Good ..... E. II 13



- 860 ☒ **Virginia City Utah** in clear 37mm circle ties 10c Green Ty. V (35). Sheet Centerline at R., on fresh cover to Ct., neat cover repair at T., barely affecting pmk., scarce & most Attractive ..... E. V 28
- 861 ☒ **Virginia City, Utah** in Bold Blue Circle, 10c Green (68). Tied by matching Fancy Star, Very Fine ..... (Photo) E. VII 130
- 862 ☒ **Virginia City, Utah** in Bold 37mm circle, 10c Green Ty. V (35), clipped at B., nick at B.R., Fancy Star Cancel, not tied, **Via Panama** in ms., on cover to R.I., also another Damaged Cover with same pmk. & part of same cancel but stamp missing, Very Scarce ..... E. II 23

## MORMON LETTERS & COLLATERAL

- 863 **J. W. Shaffer** Signature as Gov. of Utah. Terr. on ornate 1870 17"x14" Certificate of appointment for Commissioner at New burg, N. Y., Hand-some Framing piece, Very Fine ..... E. II 65
- 864 **John R. Winder** Signature on 1859 Letter from 1st Councillor to President Young regarding supplies needed, Fine ..... E. II 55
- 865 **Brigham Young** Long Detailed Drugstore Bill on fancy Billhead, Salt Lake City, Feb. 5th, 1875, Fascinating list of purchases by Mormon leader, mostly Liquor, Morphine, and Patent Medicines, listing at R. of diff. wives making the various purchases, Fine ..... E. II 36
- 866 **Brigham Young** Signature as president of U. C. R. R. on 1871 R. R. Pass, Fine ..... E. III 21
- 867 **Brigham Young** Signature on 1872 letter from Salt Lake City, V. F. .... E. IV 25
- 868 **Brigham Young** Signature on 1868 letter from Salt Lake City, Advice to a Brother, soiled & repaired with Scotch tape at folds ..... E. III 30
- 869 **Brigham Young** Signature on note headed "Presidents Office" agreeing to meet some gentlemen and pencil comment in another hand "This is the usual form of introduction to the Grand Turk, No one corresponds direct with his highness except officially", Fine ..... E. V 36
- 870 **Brigham Young** Signature on 1865 letter headed "Great Salt Lake City" to the famous Western Artist Albert Bierstadt regarding one of his pictures, which he had presented to Young, Fine ..... E. IV 55
- 871 **5c 10c Notes**, 1895, 98, Issued by Bishops Gen'l Storehouse & General Tithing Storehouse, Salt Lake City, Circulated, V. G., Scarce ..... E. II 13
- 872 **\$1.00 Note, The Drovers Bank, Salt Lake City**, July 1, 1856, trivial tiny holes, otherwise Fine Circulated Condition, Scarce ..... E. III 30
- 873 **\$10.00 Note, The Kirtland Safety Society**, Kirtland Ohio, 8 Mar. 1837, Scarce Mormon Note, Circulated, Very Fine ..... E. III 36
- 874 **\$10 Note, The Kirtland Safety Society**, Kirtland, Ohio Feb. 10, 1837, Scarce Mormon Note, Circulated, Fine ..... E. III 36
- 875 **Deed of Conveyance**, dated 1873, of Plot in S. L. City deeded to Brigham Young for 5c, Signed by Mayor Danl. Wells, Very Fine ..... E. II 15
- 876 **Mormon Trek to Utah** Tall Folio Account Book, 6"x15", Containing 49 pages of duplicates of Notes & Drafts written by Brigham Young as Gov. of Utah Terr. and 13 Page List, in Pencil, of the loading arrangements, by Wagon & contents, for the Mormon Trek, an Outstanding Historical Document ..... E. XIII 305 =
- 877 **"Woolworth & Barton Overland Transportation Line** to All Points in N. M., Colo., Utah, Mont." heading on Bill, dated Julesburg, 1867, for Mdse. delivered to S. L. City under contract, Fine ..... E. II 13
- 878 ☒ **Kane, Ioa** in ms., Matching 10 on folded 1849 letter headed Pottawatomie (Co. Iowa) Interesting letter from a Mormon Woman regarding Westward Migration, the Mormons & whether they will be permitted to remain in Iowa, Fine ..... E. V 70



- 879 **Kirtland, O.** Aug. 18 in ms., matching "5", Part of address in Shorthand and shorthand letter enclosed, interesting item from this early Mormon settlement, Fine ..... E. III 45
- 880 ☒ **Linden, Mo.** Dec. 24 in ms. matching "10", on neat folded letter written in 1846 from Iowa Terr. by a Mormon woman telling of the removal from Nauvoo, Ill., of the Battle of Nauvoo, and of the new settlement, Fine ..... E. V 90
- 881 ☒ **Linden, Mo.** Oct. 14 in ms., matching "10", on folded 1847 letter headed "Council Bluff" written by a Mormon woman, telling about conditions in Iowa & mentioning the Mormons, Fine ..... E. V 55
- 882 **Nauvoo, Ills.** in clear Red Circle, "25" in ms., on long 1844 letter, fascinating contents of life in the Mormon City, Politics, etc., worn at folds & faded ms. notations, most interesting ..... E. IV 100 =
- 883 ☒ **Silver Creek (Iowa)** Aug. 11, 1850 heading on folded letter with Blue "10" but No pmk., Interesting letter from a Mormon woman telling of the Emigrant trains passing thru, Fine ..... E. III 35

## WASHINGTON

- 884 ☒ **Cathlamet, North Yakima, Tacoma, Vancouver, Wash.,** pmks. on 4 1878-1888 Covers, clear strikes, Fine ..... E. II 27+
- 885 ☒ **Mukilteo W. T.** in Beautiful Bold Circle, Bold Matching **Shield** on 3c Rose (65) on reduced legal size Election Return Envelope to Olympia, W. T., Handsome, Fine ..... (Photo) E. V 60
- 886 ☒ **Olympia** Wells Fargo & Co. Oval ties 3c Pink Entire (U59) with W. F. & Co. Frank, No Address, Fine ..... E. II 12
- 887 ☒ **Seattle, Seabeck W. T.** in Clear Circles, latter dated 1870, 3c Ultramarine (114, two) target, ms. cancels, on separate covers, both stamps have faults, Scarce ..... E. II 23
- 888 ☒ **Steilacoom City W. T.** in Clear Balloon Circle ties 10c Yellow Green Ty. II Entire (U18). Used to Pa., Scarce, Fine ..... E. III 17
- 889 ☒ **Walla Walla, Wash.** in circle, 4c Green (211). Tied by Cork on 2c Red Entire (U232) with W. F. & Co. Frank, used to Scotland in 1884, Fine ..... E. II 20

## WYOMING

- 890 ☒ **Almond, Dixon, Evanston, Laramie City, Newcastle, Pine Bluff, Rock Creek, Wyo.** in clear circles on Seven 1877-Mar. 1890 Covers one stamp nicked, otherwise Fine lot ..... E. IV 31
- 891 ☒ **Atlantic City, Wyo.** in Circle, 3c Ultramarine (114). Just tied by matching target on cover to Pa., Scarce, Fine ..... E. IV 30
- 892 ☒ **Atlantic City, Wy. Ty.** in Clear Circle, 3c Ultramarine (114). Dotted cancel, not tied, fresh, Very Fine ..... (Photo) E. VII 37+
- 893 ☒ **Camp Stambaugh, Wyo.** Jun. 4, 1877 in Clear Violet Circle, 3c Green (158). Tied by matching Cork, Cover bit reduced at R., Stated to be only known example, Fine ..... (Photo) E. IV 38
- 894 ☒ **Carbon, Wyo.** in diff. clear circles on 1888, Feb. 1890 Covers one has 2c Green (213). Tied by Geometric, other has 1c Blue, 2c Green (212, 213) on 2c Brown Entire (207) to Denmark, Scarce Pair, Fine ..... E. II 10
- 895 ☒ **Cheyenne, Wyoming,** in Bold Blue Circle, Matching outline **U. S.** ties 3c Red (94). Centered far to U. R., on Legal Size Cover, Scarce & Handsome ..... E. III 25
- 896 ☒ **Cheyenne, Wyoming** and Fancy Cork tie 3c Red F. Grill (94), 1869 letter headed "Fort Russell Near Cheyenne City, 600 miles West of Omaha", fascinating contents, Fine ..... E. III 50
- 897 ☒ **Cheyenne, Wyoming** in Clear Circle & Cork tie Centered 3c Ultramarine (114) on homemade postcard with Ornate Address, Very Fine ..... E. III 20
- 898 ☒ **Cheyenne, Wyoming** in clear Blue Circle on 3c Pink Entire (U59). Tied by Blue Grid, Dry Goods Corner Card, 1868 Usage, Very Fine ..... E. II 14



- 899 ☒ **Cheyenne, Wyo.** in Clear Circles on Five covers, 1877-1887, all with diff. pmks., one stamp bit scuffed, otherwise F.-V.F. .... E. III 16
- 900 ☒ **Chugwater, Wyoming** Mar. 12, 1884 in Perfectly struck Red Double Circle, 2c Red Brown (210) s.e. at L., tied by matching Negative Star, minor sealed cover tears, otherwise Very Fine, A Lovely Cover (Photo) E. IV 60
- 901 ☒ **Chugwater, Wyo.** in Clear Circle, 3c Green (158). Centered to B., tied by matching target, Fine, Very Scarce .... E. II 13
- 902 ☒ **Como, Wyo.** in ms., 1c Blue, 2c Vermilion (182, 183). First couple short perfs, latter s.e. at R., ms. cancels, on 1881 cover, Fine .... E. II 7
- 903 ☒ **Como, Wyo.** in Bold Circle on 3c Green Entire (U163). Tied by Bold U.S. in Circle, Handsome, Very Fine .... E. III 10
- 904 ☒ **Davis Ranch, Wyo.** in Circle, 2c Green (213), matching target, not tied, scarce, Cover has small scorch, Fine .... E. II 11
- 905 ☒ **Dayton, Wyo. Terr.** Dec. 16, 1885 in 3 str. lines in octagon ties 2c Red Brown (210). Handsome, Very Fine .... (Photo) E. III 27
- 906 ☒ **Douglas, Wyoming** Oct. 8, 1886 in Clear Blue Double Circle ties 2c Red Brown (210), s.e. at L., on fresh cover, Very Fine .... E. II 12
- 907 ☒ **Fort Bridger, Wyoming** Jul. 16, 1886 Duplex ties 3c Green (207), s.e. at L., 1882 usage, fresh, Very Fine .... E. III 16
- 908 ☒ **Fort Fetterman, Wyo.** in clear circle and matching target ties 3c Green (184), no flap, Fine, Very Scarce .... E. II 8 +
- 909 ☒ **Fort Fetterman, Wyoming Ter.** May 23, 1886 in clear circle, 2c Red Brown (210). Tied by matching target on fresh cover, Very Fine .... E. III 28
- 910 ☒ **Fort Fetterman, Fort Fred Steele, Fort Laramie** in clear circles on three 1880-1886 Covers, one stamp has tiny tear, others off center, scarce lot, V.G.-F. .... E. IV 30
- 911 ☒ **Ft. Laramie O.R.** in clear circle, matching "10", on neat folded 1851 letter to Indiana, wonderful description of travel on the Prairie, One of finest known examples, with transcript of letter, Ex Wagner .... (Photo) E. XI 375
- 912 ☒ **Fort Laramie** and "5" in clear Blue Circles on cover to Wisconsin, Cover repaired at U.L., stated to be only known example of this pmk., Ex Wagner .... (Photo) E. VIII 160
- 913 ☒ **Ft. Laramie** in Illegible Circle, Clear "Paid 3" and Aug. 11 on folded 1852 letter to St. Louis in German, giving details of life on a wagon train heading for California, Worn & Silked, with Translation .... E. VIII 70
- 914 ☒ **Fort Laramie, Wy. Ty.** in clear circle, 3c Red F. Grill (94), Freak centering, corner perfs. clipped, tied by matching target, scarce, Fine .... E. III 37 +
- 915 ☒ **Fort Fred Steel, Wyo.** Apr. 2, 1883 Bold Purple Duplex ties 3c Green Entire (U163), Very Fine .... E. II 9 +
- 916 ☒ **Fort Laramie, Wy. Ty.** in Clear Circle, 3c Red F. Grill (94), matching target cancel, not tied, two minor cover tears, Fine .... E. III 70 =
- 917 ☒ **Fort Laramie, Wyo.** in Circles on 3 covers with 3c-6c Banknotes (158, 185, three, 186, two), one slightly reduced, V.G.-F. .... E. III 16
- 918 ☒ **Fort Laramie, Rock Springs, South Pass City, Trabing, Wyo.** in clear circles on four Legal Size 183-86 Covers, one Registered, One stamp creased otherwise Fine-Very Fine .... E. III 26
- 919 ☒ **Fort McKinney, W.T.** in clear circle, 3c Green (158), Centered, tied by matching target, fresh, Very Fine .... E. II 16
- 920 ☒ **Fort Platte Feby 25, 1844** Heading on Interesting Indian Traders Letter addressed to one of the Co. Partners of the firm at South Fork & carried privately, Fort Platte was about 1½ miles from Ft. Laramie & was abandoned in 1845, Rare, Very Fine .... E. IX 150
- 921 ☒ **Messrs Sibille & Adams on the Road** address on folded cover, probably containing a Packet of letters, the addressees had a trading station at Ft. Platte, near Ft. Laramie, until 1845, Rare & Interesting, no Postal Markings, Ex Wagner .... E. VI 22



922	☒	<b>Fort Russell, Wyo.</b> Mar. 8, 1888 in clear double circle, 2c Green (213), s. e. T. & L., tied by Star & grid, Fine, Very Scarce .....	E. III 35
923	☒	<b>Fort Washakie, Wyo.</b> Apr. 1899 ties 2c Green Entire (U311), <b>Shoshone Agency, Wyo.</b> Corner Card, Scarce, Very Fine .....	E. II 19
924	☒	<b>Goodwin's Ranch, Wyoming</b> Sep. 30, 1881 in Clear Blue Cogged Circle and matching Maltese Cross tie 3c Green (158), stamp has minute tear, Very Fine appearance, Very Scarce .....	E. III 35
925	☒	<b>Green River City, Wyo.</b> Oct. 23, 1876 in Clear Purple Octagon, 3c Green (158), Cut in at R., tied by matching target, Fine Cover, Scarce .....	E. II 14
926	☒	<b>Hat Creek, Wyo., and Hat Creek Laramie Co., Wyo.</b> in clear double circles on 1884, 1880 Covers with 2c Brown, 3c Green Entire (210, U163), latter barely in at R., Fine .....	E. III 47+
927	☒	<b>Lander, Wyo. Ter.</b> Feb. 1, 1884 in Clear Violet Circle on 2c Red Entire (U227), Very Scarce, Fine .....	E. II 7
928	☒	<b>Laramie, Wy. Ty.</b> in Clear Blue Circle, 3c Ultramarine (114) matching Cork Cancel, not tied, stamp has sealed tear, Fine appearance .....	E. III 15
929	☒	<b>Laramie City, Wyo.</b> in Circle, 3c Green (158) Cork Cancel, not tied, on repaired cover containing 3 Handbills, Letter, 7 tickets for the <b>Territorial Lottery</b> , Colorful lot .....	E. II 21
930	☒	<b>Laramie City, Wyo.</b> in Clear Circles, two unframed, on four covers with 3c-6c Banknotes (158, three, 159). Very Good-Fine .....	E. III 17
931	☒	<b>Leo, Carbon Co. Wyo.</b> Dec. 14, 1890 in Triple Circle, 2c Red (220), matching Star Cancel, not tied on Cover with Bronze & Multicolor GAR Medal, Colorful, Fine .....	E. II 21
932	☒	<b>Little Bear, Wyo.</b> Oct. 9, '81 in ms. ties 3c Green Entire (U163), trimmed slightly into design at R., Rare .....	E. II 16
933	☒	<b>Medicine Bow, Wyo.</b> Jun. 1, 1888 Clear Purple Duplex ties 2c Green, 10c Brown (209, 213), 2c has s. e., on fresh Registered Cover, Very Fine .....	E. II 14
934	☒	<b>Newcastle (2), Rock Springs, Sherman, Wyo.,</b> in clear circles on Four covers, Fine-Very Fine .....	E. III 20
935	☒	<b>Phillips, Wyo.</b> 2-8-88 in purple ms., 2c Green (113), matching ms. cancel, small sealing wax scorch, stamp has few short perfs & minor perf. stains, otherwise Fine, Scarce .....	E. II 15
936	☒	<b>Rawhide Buttes, Wyo.</b> Nov. 24, 1883 in Purple Double Circle ties 2c Red Entire (U228), 1883 docket at L., Fine, Scarce .....	E. II 35
937	☒	<b>Red Butte, W. T.</b> 6, 9, '73 in ms., 3c Green (158), matching ms. cancel on small cover, small cover tear at T., otherwise Fine, Scarce .....	E. II 19
938	☒	<b>Red Cloud Agency Wyo.</b> in clear circle, 3c Green (158). Tied by matching target on cover with Indian Trader's corner card, upper corners of cover chipped, Very Scarce .....	E. III 32
939	☒	<b>Rock Creek, Wyo.</b> in clear circles, one in Purple, on 1886, 87 Covers, Each with diff. Postmaster's name in pmk., one Registered, Fine .....	E. III 16
940	☒	<b>Saratoga, Wyo. May 9, 1887</b> in clear circle, 2c Red Brown, 10c Brown (209, 210). Tied by matching targets on fresh Registered Cover, 2c touched at B., V. F. Cover .....	E. II 11
941	☒	<b>Shoshone Agency Wyo.,</b> Nov. 28, 1882 in Clear Double Circle ties Horiz. Pair 5c Gray Brown (211), on Registered 3c Green Entire (U163), Very Fine, Scarce & Handsome .....	E. III 42+
942	☒	<b>South Pass City, Wy. Ty.</b> in clear circle, 3c Red F. Grill (94), tied by matching target on fresh cover, stamp has trivial perf. faults, Fine cover .....	E. III 28
943	☒	<b>South Pass City, Wy. Ty.</b> in Clear Circle, 3c Ultramarine (114). Tied by neat dotted grid on fresh cover, Fine, Scarce .....	E. VI 38
944	☒	<b>South Pass City, Wy. Ty.</b> in Clear Circle forwarding small cover from North Thetford, Vt. to Cheyenne, 3c Ultramarine (114). Tied by target, Fine .....	E. IV 27



- 945 ☒ **South Pass City, Wy. Ty.** in Clear Circle, 3c Ultramarine (114). Tied by dotted grid on Oct. 1869 Cover, trifle aged, Fine ..... E. III 27
- 946 ☒ **Territorial Covers.** 6 Covers, 1879-89, from Oklahoma, Ind. T.; Helena, Mont.; Las Cruces, N. Mex.; Denver, D.T.; Miles & Dayton, Wash. T., clear strikes, few minor perf. faults, otherwise Fine lot ..... E. III 16
- 947 ☒ **Territorial Covers** Incl. Dakota (19), Idaho, Minnesota (4), Montana (17), Nebraska (4), Utah (4), Wyoming (3), Incl. few early statehood, Scarce Towns & Pmks., Illustrated Covers Included but many stamp or cover faults, some light strikes, Poor-Fine ..... E. VI 77+

## PHILATELIC LITERATURE

- 948 "The Arthur Hind Collection" Auction Catalog, U.S., with Plates and Prices Realized, 2 vols., Very Fine ..... E. III 52.50
- 949 "The Arthur Hind Collection" Auction Catalogs with Plates, U.S. and British Empire, 4 vols., Fine-Very Fine ..... E. II 7
- 950 Auction Catalogs, 15 pieces, incl. Moody, Roosevelt, Worthington, Charnley-Whelen St. Louis Bears, nearly all Very Fine ..... E. III 42+
- 951 Autograph Literature, "Collecting Autographs", Hamilton, "Key to Collecting", Benjamin, "Word Shadows of the Great", Madigan, F.-V.F. .... E. II 19
- 952 Boston Postal Markings, U.S. County & Postmaster pmks., Hawaii Stamps & Postal History, Fine-Very Fine ..... E. II 21
- 953 Boston Revenue Book, newly clothbound, Very Fine ..... E. II 18
- 954 Caspary Auction Catalogs, cpl. set of 16, bound in 3 vol., with prices realized, Very Fine ..... E. III 56
- 955 "A Century of California Post Offices 1848-1954", Frickstad, paper bound, Very Fine ..... E. III 32+
- 956 "A Century of California Post Offices 1848-1954" Walter N. Frickstad, 1955, Paperbound, Very Fine ..... E. III 32+
- 957 Civil War Dictionary, Boatner, Very Fine ..... E. II 10
- 958 Confederate Literature, 12 books & Pamphlets, incl. Dietz Cat. and Handbook "Confederate Agent" Horan, Postmaster Provisionals of Memphis, Pratt, Confed. Patriotic Covers, McBride, Very Fine lot ..... E. III 21
- 959 "Early American Steamers", Heyl, "The Transatlantic Mail", Staff, "North Atlantic Seaway", Bonsor, Very Fine ..... E. II 25
- 960 "Essays for U.S. Adhesive Postage Stamps", Brazer, with 2 Supplements, Very Fine ..... E. IV 52+
- 961 The E. S. Knapp Collection Auction Cats, 3 vols., clothbound, with prices, Very Fine ..... E. III 22+
- 962 The E. S. Knapp Collection Auction Catalogs with prices, part III unpriced, Fine-Very Fine ..... E. III 9
- 963 "The First Hundred Years of U.S. Territorial Postmarks 1787-1887", Chase & Cabeen, Very Fine ..... E. VI 6.5
- 964 "The Geo. Walcott Collection of Used Civil War Patriotics" Catalog with prices, bound, Very Fine ..... E. II 16
- 965 "Gold Rush Steamers", E. Wiltsee, Very Fine ..... E. IV 45
- 966 "Hawaiian Numerals", Crocker, with Plates, Very Fine ..... E. V 40
- 967 The Henry C. Gibson Cover Collection Auction Catalog with prices, Fine ..... E. II 808
- 968 "History of the Free Franking of Mail in the U.S.", Stern, Very Fine ..... E. II 14
- 969 Literature, 8 books, two with paper cover, incl. "Nassau Street", Herst, "Fabulous Stamps", Nicklin, "Stamp Collecting", Phillips, nearly all V.F. .... E. III 21
- 970 Literature, 5 bound Auction Catalogs, incl. Moody, Newbury, West, Meroni, all with prices, Very Fine ..... E. IV 36
- 971 Maine Postmarks, S. T. Dow, Texas Postal System, Konwiser, Michigan Postal Markings, Cole, Nebraska Place Names, Fitzpatrik, Boston Postal Markings to 1890, Blake & Davis, Very Fine ..... E. III 47+



972	<b>Miscellaneous Literature</b> , 6 pieces, incl. U.S. 10c 1855-57, Ashbrook, "19th Cent. U.S. Fancy Cancels", Herst-Zareski 2nd Edition, Waterbury Cancellations, 3 are cloth bound, Very Fine .....	E. II 13
973	<b>Miscellaneous Literature</b> , 15 pieces, incl. "U.S. Postage Stamps of the 20th Century", Johl, vols. 2 & 4, "Old German States", Schloss, 8 vols. of Stamp Specialist, Fine-Very Fine .....	E. II 27
974	<b>N. Y. City Directory for 1845 &amp; 1846</b> , Doggett, binding broken, internally Very Fine .....	E. II 34
975	<b>"The 19th Century Postage Stamps of the U. S."</b> , Brookman, 2 vols., V. F. ....	E. V 52+
976	<b>19th Century Postage Stamps of the U. S.</b> , Brookman, 2 vols., V. F. ....	E. V 55
977	<b>"The Overland Stage to California"</b> , Root & Connelly, 1950 reprint, V. F. ....	E. II 34
978	<b>"Paper Chase"</b> , "Old Waybills", A. F. Harlow, Very Fine .....	E. II 35
979	<b>"Pat Paragraphs"</b> , Elliot Perry, cpl. set of 58, Very Fine .....	E. VIII 160
980	<b>"The Pioneer Miner and the Pack Mule Express"</b> , Wiltsee, Very Fine .....	E. IV 36+
981	<b>The Pony Express</b> 92 Copies 1952-59 of this interesting Tabloid size Newspaper, printed in Placerville & Sonora, Cal. & devoted to Western History, Some Duplication, Fine .....	E. II 21
982	<b>Pony Express Literature</b> , 9 books & pamphlets, incl. Pony Express Handbook, Nathan & Boggs, Wells Fargo Handstamps & Franks, V. F. ....	E. III 22+
983	<b>"The Postage Stamps &amp; Postal History of Canada"</b> , Boggs, Vol. 1 & 2, Very Fine .....	E. III 37+
984	<b>Postal Guide for 1868</b> , bound, V. F. ....	E. III 27
985	<b>Postal Laws &amp; Regulations, 1852</b> , paper cover, back loose, otherwise Fine .....	E. II 32-
986	<b>Postal Markings, 1930-1943</b> , bound in 4 vols., Very Fine .....	E. VII 123
987	<b>"The Postal Service of the Confederate States of American"</b> , Dietz, Fine .....	E. III 45
988	<b>"Postmasters' Privilisional Stamps" and "The Postage Stamps of the U. S."</b> , Luff, Very Fine .....	E. II 23
989	<b>Post Office Directory of 1857</b> , bound, V. G. ....	E. III 37+
990	<b>Providence, R. I., Postmasters, Slater, N. Y. Postmasters, Hatfield, St. Louis stamps, Mekeel, Charnley-Whelen Find Auction Catalogue, F.-V. F. ....</b>	E. II 23
991	<b>Revenue Stamps of the U. S. 1862-1899</b> , Roger W. Sargent, 1942, V. F. ....	E. I 5
992	<b>The S. D. Brown Collection Auction Catalog</b> , priced, Fine .....	E. II 10
993	<b>"Sloan's Column"</b> , Compiled by G. T. Turner, Very Fine .....	E. III 24
994	<b>"The Stamps of Hawaii"</b> , Meyer, Harris & others, <b>"The Penny Post"</b> , Staff, Very Fine .....	E. II 11
995	<b>"The Stamp Specialist"</b> complete set of 20 vols., Very Fine .....	E. IV 32+
996	<b>Table of Post Offices in the U. S. in 1819</b> , paper cover, worn and stained, Good .....	E. II 29
997	<b>Table of Post Offices in the U. S. in 1822</b> , paper cover, Fine .....	E. II 23
998	<b>Table of Post Offices in the U. S. in 1825</b> , paper cover, a bit worn, otherwise Fine .....	E. II 16
999	<b>Table of Post Offices in the U. S. in 1828</b> , paper cover, Fine .....	E. II 17
1000	<b>Table of Post Offices in the U. S. in 1831</b> , paper cover, slightly worn, Fine .....	E. II 32+
1001	<b>Table of Post Offices in the U. S. in 1851</b> , binding slightly broken, internally Very Fine .....	E. III 37+
1002	<b>"The 3c Stamp of the U. S., 1851-57 Issue"</b> , Chase, Revised, U. S. Postal Markings 1851-61, Simpson, V. F. ....	E. II 9
1003	<b>"The 3c Stamp of the U. S. 1851-1857 Issue"</b> , Chase, <b>"The U. S. 10c Stamp of 1855-1857"</b> , Ashbrook, V. F. ....	E. II 12
1004	<b>"The U. S. 1c Stamp of 1851-57"</b> , Ashbrook, 2 vols. 1938, V. F. ....	E. V 57.50
1005	<b>"The U. S. 1c Stamp of 1851-1857"</b> , Ashbrook, 2 vols., V. F. ....	E. V 57.50
1006	<b>U. S. Postal Markings 1851-1861</b> , Simpson, 19th Cent. Fancy Cancels, Herst-Sampson, U. S. Postal Markings 1847-1851, Waterbury Cancellations, Hahn, Paid's on 3c 1861, Linn, V. F. ....	E. III 31
1007	<b>"U. S. Railroad Postmarks 1837-61"</b> , C. W. Remele, V. F. ....	E. III 32.50
1008	<b>U. S. Territorial Catalog</b> , Sampson, Wells Fargo Handstamps & Franks, Berthold, Fine .....	E. II 18



1009	U. S. Territorial Postmarks, Chase & Cabeen, 1950, Fine .....	E. VI 75
1010	"U. S. Waterway, Packetmarks 1832-99", E. Klein, V. F. ....	E. III 19
1011	"U. S. Waterway Packetmarks 1832-99", Klein, with Supplement, V. F. ....	E. III 25
1012	Walcott Patriotic Cover Catalog, bound, with prices realized, V. F. ....	E. II 15
1013	"The W. H. Crocker Collection", 2 Auction Catalogs, also W. West Collection, Auction Catalog, F.-V. F. ....	E. II 8
1014	"The Work of Jean de Sperati", B.P.A., Text & Plates, V. F. ....	E. VII 75
1015	U. S. Literature, 16 pamphlets, incl. Brookman's 1847 Issue, Bank Notes; Black Jacks, Cole; U. S. 12c 1851-1857, Tracy & Ashbrook; U. S. postal rates 1789-1956; Louisiana & Missouri pmks. 1804-1821, Grills, Steven- son; R. R. Cancells, Shellabear, V. F. ....	E. IV 36
1016	Balance of Library, 64 Books, Pamphlets, Auction Catalogs, incl. some foreign, F.-V. F. lot .....	E. III 26

## MAPS

1017	British America 14" x 11" Map in Colors, Published by J. & F. Tallis, 6 Colorful Vignettes of Northern Scenes, Most Attractive, Fine .....	E. II 5
1018	California 12" x 15" Maps in Colors, Published by Mitchell in 1860, also shows "Settlements in the Great Salt Lake Country, Utah", Choice, Matted, Fine .....	E. III 35
1019	California 12" x 15" Map in Colors, Published by Mitchell in 1860, also shows "Settlements in the Great Salt Lake Country," Utah, Choice, Fine .....	E. III 37+
1020	Dakota & Manitoba, Minnesota 19" x 25" Map in Colors of first, Circa 1880's, 18" x 15½" Map in Colors of latter, published by Colton in 1855, first has minor tears, Fine .....	E. III 17+
1021	Iowa, Missouri 18" x 15½" Maps in Color of Each, Published by Colton in 1855, with Data Leaves, also 17½" x 13½" Map of Iowa in Color, Published by De Silver in 1856, Fine .....	E. III 14
1022	Kansas & Nebraska 18" x 15½" Map in Colors, Published by Colton in 1855, with Data Leaf, Fine .....	E. II 13
1023	Nebraska, Dakota, Colorado & Kansas 17" x 13½" Map in Colors, Pub- lished by Johnson & Ward, Circa 1860, Fine .....	E. II 17+
1024	Nevada 17½" x 23" and 11" x 14" Maps, Colored Outlines, Published by Cram, Chicago in 1883, faint ageing on one, Fine .....	E. III 10
1025	New Map of the Northern Pacific R. R. & Connections, Sept. 1883 55" x 25" Map in Colors in Cloth folder, minor separation at few folds, generally Fine, Scarce .....	E. II 8+
1026	New Mexico & Arizona 18" x 15½" Map in Colors, Published by Colton in 1855, with Data Leaf, Fine .....	E. II 18
1027	North America 13" x 16" Map, Colored outlines, Published by Bradford in 1838, faint stain in one corner, mostly in margin, Handsome, Fine ....	E. II 17
1028	Railway Map of Middle & Western States 21" x 12½" map in colors, Published by Watson, circa 1860s, goes as far west as Eastern Utah, Colorful, Fine .....	E. II 12
1029	United States of America 18½" x 16" Multicolor Map, Published by J. Warr Circa 1820, trifle foxed & worn at folds, Colorful & Attractive Utah Map 10" x 9½", extracted from Beadle's "History of the Mor- mons" bit foxed, sealed tear, otherwise Fine, Scarce .....	E. II 27+
1030	Washington & Oregon 18" x 15½" Map in Colors, Published by Colton in 1855, with Data Leaf, Fine .....	E. II 4
1031		E. II 22+

END OF SECOND SESSION



# THIRD SESSION

THURSDAY, SEPTEMBER 16th, 1965 — 7:45 P. M.

## NINETEENTH CENTURY U. S. COVERS

### STAMPLESS COVERS

- |      |  |             |
|------|--|-------------|
| 1032 | ✉ Alabama, Florida, Georgia, Kentucky Stampless 36 diff., 1812-1852, Incl. Red, Blue "Way 11", Appalachicola F. Ty., Good-Very Fine .....  | E. IV 47+   |
| 1033 | ✉ Baltimore Stampless Mounted Collection of 35 diff. Incl. 3 str. line (1792, 93, 96), P. M. Frank, Ships, Steamers, Railroads, all identified by Types, Fine-Very Fine, nice lot .....  | E. VI 62+   |
| 1034 | ✉ Black Rock N. Y. Oct. 14 in two clear str. lines in Box, "Paid 18¾" in ms. on folded 1829 cover, bit strengthened at fold, otherwise V. F. ....  | E. II 20    |
| 1035 | ✉ Boston in clear str. line, clear matching Bishopmark, "Sh 3/" ms. Rate "pr. Ranger Capt. Dodge" on neat folded 1797 cover to N. H., V. F. ....   | E. II 21    |
| 1036 | ✉ Boston in clear str. line, matching Bishopmark and Free on neat folded 1799 letter to District of Maine, Very Fine .....   | E. II 22+   |
| 1037 | ✉ Brazos Nov. 8 in two clear str. lines, matching "10", "Paid 10" in ms. on neat folded 1847 Letter from Soldier at "Camp Near Matamoros", V. F. ....  | E. II 21    |
| 1038 | ✉ Brazos Santiago in Blue ms., Black New Orleans pmk., Huge matching "10", on neat folded 1847 Soldier's Letter, Very Fine .....   | E. II 21    |
| 1039 | ✉ Brazos St. Jago, Texas in Blue Double Circle, matching "10" on neat folded 1848 Soldier's letter from Beuna Vista, written by Geo. H. Thomas, later a Union Army Genl., to his brother in Va., Fine .....  | E. II 75 =  |
| 1040 | ✉ Brookeville, Md. June 1 in two clear str. lines, matching 5, Very Fine, Handsome .....   | E. II 23    |
| 1041 | ✉ Burlington, I. T. in Red Circle, Matching "Paid" "12½" in ms., on cover to Rockingham, J. M. Robertson, Ho. Reps Frank, apparently not recognized, Fine .....  | E. II 18    |
| 1042 | ✉ By Adams Express Co.'s Lightning Line Via Ohio & Miss. Railroad in slightly indistinct Red Oval on Buff 1855 cover with ms. "Paid" and "5.00", used to West Medway, Mass., Very Scarce .....   | E. VII 55   |
| 1043 | ✉ Collingsville, Conn. in Clear Axe with ms. date & matching "10" on neat folded 1838 cover, Very Fine .....   | E. VI 65    |
| 1044 | ✉ Colonial Correspondence 23 letters, 1770-1791 to Robt. Traill of Easton, Pa. from London, Grenada (4), Boston, Charleston, Allentown & Easton, most carried privately but includes 1770 Boston Str. Line in Magenta and 1783 in Red with matching Bishopmarks & Str. Line Norfolk of 1791, mostly worn & stained but interesting contents, some mentioning War ..... | E. VI 105 - |
| 1045 | ✉ Commercial Rooms in clear str. line, Red New York pmk., matching Ship, "39½" in Red ms., "Per Schooner William" in ms. on fresh folded 1825 letter from Ecuador to Providence, "Rec'd at Panama Sep. 2nd & Forwarded Sept. 27, 1825 by Mac Gregor, Hardisty & Wilson" in ms. on flap, Rare, Extremely Fine .....   | E. VI 85    |
| 1046 | ✉ Commercial Rooms in clear str. line on flap on folded 1826 letter from Kingston, Jamaica to N. Y. with Clear Red Norfolk, Va., pmk., matching Ship and "27" in Red ms., "Pr. Tontine W. G. P." in ms., Fine, Scarce .....  | E. IV 70    |



- 1047 ☒ **Connecticut Stampless** Collection of 120 diff., 1791-1850, Incl. New Haven & New London Str. Lines, Ovals, Unusual Types, small towns, many in colors, nice lot, V.G.-V.F. .... E. VIII 125-
- 1048 ☒ **Cova & Co., Panama** in clear Red Double Oval on folded 1852 letter from Paita, Peru to San Francisco, Scarce, Fine .... E. III 17
- 1049 ☒ **Delaware & District of Columbia Stampless** 18 Covers, 1814-1850, Incl. Alexandria, D. C., Franks of Th. T. Tucker, E. B. French, Chas. Sumner, C. H. Van Wyck .... E. III 7+
- 1050 ☒ **Delaware Stampless** 41 Covers, 1803-1855, some scarce incl. Christiana, Concord, Camden, St. George, Georgetown Octagon, Little Creek Landing, Hall's Store, Red Lion, Bridgeville, Mostly diff., Good-Very Fine .... E. V 52+
- 1051 ☒ **Detroit, Mich. Stampless** 21 Covers, 1830-1849, incl. 3 Territorials, one Oval Type, some dups, mostly clear strikes, V.G.-V.F. .... E. IV 35
- 1052 ☒ **Greenville, Miss.** June 10 in two clear Gray Blue str. lines in Box, clear matching "X" in circle on neat folded 1849 cover headed Holly Wood, Very Fine, Scarce .... (Photo) E. IV 42+
- 1053 ☒ **High Rate Stampless** 9 covers 40, 50, 62½, 70, 75, 93¾, 100, 1.50, 1.87½ Rates 1801-1844, most have Weight Marked, Interesting Study, Several Legal Size, Fine-Very Fine .... E. III 23
- 1054 ☒ **Huntsville, Al.** in Clear Blue Circle, Clear Matching Negative 5 & Stars in Star on folded cover, a trifle aged, otherwise Very Fine .... E. II 14
- 1055 ☒ **Illinois, Indiana Stampless**, 21 Covers, 1837-1852, Nice Variety of Pmks. & Rates, Very Good-Very Fine .... E. II 22+
- 1056 ☒ **Louisiana, Mississippi Stampless** 20 diff., Incl. Way 6, Steamship 10, about half New Orleans, Good-Very Fine .... E. II 16
- 1057 ☒ **Mail Route** in Clear Red Str. Line, "10" in ms. on neat folded 1828 letter from Charleston to Philadelphia, "Ship Carolinian Capt. Hewes" in ms., Rare, Very Fine .... E. III 16
- 1058 ☒ **Maine Stampless** 32 diff., 1810-1850, Incl. District of Maine Covers from Bath & Portland, Augusta Horn of Plenty, Boxed "Saco", V.G.-V.F. .... E. V 62+
- 1059 ☒ **Marcus Hook, Pa.** in clear Arc, matching "10" on neat folded 1846 cover to Maine, Scarce, Very Fine .... E. II 26
- 1060 ☒ **Maryland Stampless**, 46 diff. 1802-1851, Incl. Ovals, Easton "Tin Hats", M. C. Frank, Choice Lot, Very Good-Very Fine .... E. V 62+
- 1061 ☒ **Massachusetts Stampless** 80 diff., 1800-1852, all A-M Towns, Incl. Str. Line, Ovals, Franks, Fancy Types, Small Towns, mostly clear strikes, Nice lot .... E. VI 35
- 1062 ☒ **Massachusetts Stampless** 83 diff., 1801-1852, all N-W Towns, Incl. Ovals, Quaker Date, P. M. Franks, Nice Variety of Colored & Fancy Pmks., Very Good-Very Fine .... E. VI 32+ -
- 1063 ☒ **Michigan Stampless** 31 diff., 1838-1852, nice variety of Pmks., mostly clear strikes, Very Good-Very Fine .... E. III 37+
- 1064 ☒ **Nashville** March 28 in clear str. line, "25" in ms. on neat folded 1808 letter to Philadelphia, Very Fine, Scarce .... E. II 11
- 1065 ☒ **New Hampshire Stampless** 41 Diff., 1810-1852, Incl. str. lines, Ovals, Fancy Types, many in Colors, Very Good-Very Fine .... E. IV 70
- 1066 ☒ **New Haven, Ct.** in Clear Red Circle, unusually clear matching **Ship in Yawl**, "8" in Blue ms. on neat folded 1845 Letter, Extremely Fine .... E. III 20
- 1067 ☒ **New Jersey Stampless** 30 diff. 1803-1852, Incl. Str. Line, Ovals, many in Color, Very Good-Very Fine .... E. III 47+
- 1068 ☒ **New Orleans, La.** in Blue circle, Huge matching "10", on neat folded Soldier's Letter, "Camp Opposite Matamoros, May. 14, 1846" on Captured Illustrated Lettersheet of the Comm. in Chief, 4th Mexican Division, showing Mexican Arms, to Col. E. A. Hitchcock at St. Louis, Handsome, Very Fine .... E. IV 125-
- 1069 ☒ **New York 40** Dec. 13 in Clear Circle, "pr. Steamer Cherokee" in ms. on folded 1849 letter to S.F., Fine, Scarce .... E. III 25



1070	☒	<b>New York 40</b> Feb. 26 in Bold Circle, "Ohio" in ms., on cover to San Francisco, "1851" in pencil, Very Fine .....	E. III 21
1071	☒	<b>New York Stampless 41</b> Covers 1831-1850, 16 from N. Y. City, some scarce small towns, "Steamer 5", Good-Fine .....	E. III 18
1072	☒	<b>New York State Stampless 69</b> diff., 1800-1852, A-G Towns, Incl. Str. Lines, Ovals, Franks, Scarce Towns & Types, V. G.-V. F. ....	E. VI 40
1073	☒	<b>New York State Stampless, 83</b> diff., H-Y Towns, Incl. Str. Lines, Ovals, P. M. Franks, Fancy Types, No N. Y. City, Very Good-Very Fine .....	E. VI 50
1074	☒	<b>North Carolina, South Carolina, Tennessee Stampless 23</b> diff., 1807-1852, some scarce, Good-Fine .....	E. III 21
1075	☒	<b>Ohio Stampless 30</b> diff., 1831-1852, Incl. Str. Lines, Ovals, Franks, Some in Color, Good-Very Fine .....	E. III 37 <sup>+</sup>
1076	☒	<b>Pennsylvania Stampless 74</b> Covers, 1800-1850, dups, some scarce included but quite variable quality, Poor-Fine .....	E. IV 27
1077	☒	<b>Pennsylvania Stampless 86</b> diff., 1817-1852, No Phila., Incl. Str. Line, Oval, P. M. Franks, Fancy Types & Rates, V. G.-V. F. ....	E. VI 55
1078	☒	<b>Philadelphia Stampless 36</b> Covers, 1802-1834, Incl. cpl. sets of "Phil" & "Phi" in Circles and "Phila" in octagon, one of each for each month, clear strikes, Fine-Very Fine .....	E. IV 20
1079	☒	<b>Philadelphia Stampless, 91</b> Covers 1786-1852 Incl. "Phis", "Phils", Foreign mails, Octagons, "Frees", Variety of Rates & Uses, Forwarded, "1s", "2s", Majority Clear strikes, Nice Lot .....	E. VI 45
1080	☒	<b>Pleasant Grove Allegany Co. Md.</b> in clear circle, matching "5", V. F. (Photo) .....	E. IV 30
1081	☒	<b>Pt. Isabel</b> Jan. 16, 1847 in two clear str. lines, matching "10" on folded 1847 Soldiers Letter "Camp near Monterey", Fine .....	E. II 16
1082	☒	<b>Portsmouth</b> October 13 in two clear str. lines on neat folded 1788 letter to N. Y. headed "Sanford", Very Fine .....	E. II 22
1083	☒	<b>P. O. New York N. Y.</b> July 6, 1886 Printed label on flap of cover recovered from <b>Wreck of Steamer Oregon</b> , stamp missing, worn as always, Scarce & Interesting Cover .....	E. III 22
1084	☒	<b>Rhode Island Stampless 26</b> diff., Incl. Steamboats, Ships, Ovals, Nice Variety of Colored pmks, Very Good-Very Fine .....	E. III 32 <sup>+</sup>
1085	☒	<b>Sam Ricker, Jr. Agent of the Texian Post Office Dt. New Orleans</b> in partly indistinct Bold Oval on flap of 1838 Cover to Baltimore with Red New Orleans pmk., Matching "Ship", "27" in Red ms., ms. "pr Empresario" used to Baltimore, Fine .....	E. VII 32 <sup>+</sup>
1086	☒	<b>Ship, New York Ship 12cts, Ship 6 Cents, Steamboat, Steam, Steam 10, Steamboat 5, Steam 5</b> , All diff. clear pmks, mostly in Red, on twelve 1813-1854 Covers, Choice Lot, Fine-Very Fine .....	E. IV 42 <sup>+</sup>
1087	☒	<b>Stampless Covers 16</b> Covers, 1810-52 Incl. Cover to Indiana Territory, Lottery Advert., New Orleans "Express Mail", "Placerville, Cal. 10", Hales Express, Little Rock Ark, Hudson Riv. Mail, Hanover N. H. "Way 7", mostly clear strikes, nice lot .....	E. IV 40
1088	☒	<b>Stampless Covers, 52</b> Covers, 1840-1865, Variety of towns & pmks, Incl. "Steam", "Steam 10", M. C. Franks, Poor-Fine .....	E. III 21
1089	☒	<b>Stampless Covers, 77</b> Covers, Incl. Detroit, Mich. Ter. 1829, S. F. "Ship 6's", diff. "Steam 10's", Hale & Co. Expresses, Trans Atlantic, Dec. 25, Baltimore R. R.s, N. Y. Express Mail, Williamsburg, Va., Quaker Date, "New York Ship 7", "Steamship 10", "New York 2 cts", "20 <sup>3</sup> / <sub>4</sub> ", Fair-Fine .....	E. VI 60
1090	☒	<b>Steam Ship 30 cts</b> in Clear Circle on cover to N. J., interesting miners letter dated Apr. 5, 1852, Very Scarce, Fine .....	E. III 28
1091	☒	<b>Transatlantic Stampless</b> Collection of 42 covers, 1841-1872, Huge Variety of Postal Markings, Including Boyd, Harndens, Hales Expresses, "New York Ship Letter", "New York U. S. Currency", "Steamboat Letter Quebec", Many Scarce Rates, Routes, ms. ship Names, etc., Colorful Lot, Mostly Fine-Very Fine .....	E. VIII 115



1092	☒	<b>U. S. Express Mail Stampless</b> 15 Covers, 1843-54, from N. Y., Boston, and Upstate N. Y., Some in Red & Blue, Variable Strikes, V. G.-V. F. ....	E. III	17	
1093	☒	<b>U. S. Mail City Delivery 1</b> in clear Double Circle on neat folded 1860 N. Y. Meeting Notice, faint toning, Very Fine .....	E. II	10	
1094	☒	<b>U. S. Postal Agency Siberia</b> Clear duplex pmk., "AEF Siberia Censored" in clear Blue Box on Soldier's Cover to U. S., couple minor marginal nicks, otherwise Fine .....	E. II	20	
1095	☒	<b>Vera Cruz Mex. Oct 12</b> in two Bold str. lines, matching "10", "From the Army" in ms., on folded 1847 Soldier's Letter from "Camp Bazaza Near Vera Cruz" strengthened with Scotch Tape on inside, otherwise V. F. ....	E. II	18	
1096	☒	<b>Vermont Stampless</b> 27 diff. 1833-1852 Incl. Franks, Oval, Scarce Types, Very Good-Very Fine .....	E. III	29	
1097	☒	<b>Virginia Stampless</b> 26 diff. 1817-1852, Incl. Free, Frank, U. of Va., Good-Very Fine .....	E. III	35	
1098	☒	<b>1815 War Rate Stampless</b> , Cpl. Set 12, 15, 18¾, 25½, 30, 37½c Rates, Variety of Pmks, Rare Lot, Very Good-Fine .....	E. IV	33	
1099	☒	<b>Way 6, Way 8, Way 11</b> , Two diff. of latter, in Clear Ovals & Circles on Four 1849-51 Covers, Three with Mobile (2) and New Orleans pmks., one marked "Important & Valuable" in ms., Handsome, Fine-Very Fine .....	E. II	10	
1100	☒	<b>Westmoreland, N. H.</b> in Red Circle, No Rate Mark, on Overall Illustrated <b>Universal Brotherhood</b> Propaganda Cover published by J. Valentine, Dundee, No flap, Fine .....	E. IV	30	
1101	☒	<b>West Virginia Stampless</b> , 22 Covers, 1836-1850, Mostly in Color, some scarce, Good-Fine .....	E. III	21	
1102	☒	<b>Windsor Locks, Ct.</b> Illustrated Pmk. in Red, 18¾" in ms. on folded 1843 cover, pmk. a bit indistinct, minor marginal tears, still a scarce and colorful cover .....	E. IV	32+	
1103	☒	<b>Wisconsin Stampless</b> 16 diff., Incl. at least 5 Territorials, mostly Clear Strikes, Very Scarce Lot, V. G.-V. F. ....	E. V	42+	
1104	☒	<b>1c, 2c Rate Stampless</b> 17 diff., 1846-1862, Very Good-Very Fine .....	E. II	17	
1105		<b>Post Office Dept.</b> Illustrated Receipts, 1855-57, Signed by P. M. G.'s Horatio King & Aaron V. Brown, also Autograph of Brown on Slip, F. ....	E. II	3+	—

## FREE FRANKS AND AUTOGRAPHS

1106	☒	<b>Gen. Dearborn, Jessup, Towson</b> Franks on Three 1805-32 Covers, first two with letters, Fair-Fine, Scarce .....	E. III	12+	
1107	☒	<b>Government Free Franks</b> 15 Covers, 1825-1867, Wide Variety of Imprints, some with Very interesting contents, V. G.-F. ....	E. III	10	
1108	☒	<b>Herbert Hoover, D. D. Eisenhower, Lyndon B. Johnson</b> Printed Franks on Oversize Covers, Fine-Very Fine .....	E. II	8+	
1109	☒	<b>John F. Kennedy</b> Printed Frank on folded Legal Size Senate Cover with 4c Meter and 1959 Washington, D. C. pmk., Unusual, Fine .....	E. II	11	
1110	☒	<b>Joseph Nourse</b> Frank Bishopmark & "Free" on 1792 Treasury Dept. Cover from Philadelphia, Extremely Fine .....	E. II	3+	—
1111	☒	<b>Frances F. Cleveland Preston</b> Frank, 1938 Princeton N. J. Machine pmk., Christmas Card of Mr. & Mrs. Thos. J. Preston Enclosed, Very Fine .....	E. II	13	
1112	☒	<b>Eleanore Roosevelt, Adlai Stevenson, Arthur Summerfield, Jesse Donaldson, Mrs. Casey Jones</b> , Autographs on 5 First Day Covers, V. F. lot .....	E. II	17	
1113	☒	<b>Chas. Sumner, Schuyler Colfax, F. F. Bayard</b> Franks on 1867-72 Covers, each with Autograph Letter, Very Fine lot .....	E. II	10	

### 1847 ISSUE

1114	☒	<b>5c Red Brown (1)</b> . Large margins all around, tied by double struck Blue Grid, Matching Dec. 7 (1849) <b>Troy, N. Y.</b> pmk. on neat blue envelope, cover has light sealing wax scorch, a pretty & Extremely Fine cover	(Photo)	55.00+	100 —
------	---	--	---------	--------	-------



- 1115 ☒ **5c Red Brown (1).** Large margins all around, Choice Color & Impression, tied by square Red Grid, matching New York pmk., on neat folded May, 1848 cover to Baltimore, Extremely Fine ..... (Photo) 55.00 130
- 1116 ☒ **5c Red Brown (1).** Large margins all around, unusual Rich Color, tied by **Black** grid and by Red "Boston 5cts", matching "Paid" on neat folded cover to Lawrence, Mass., Extremely Fine ..... (Photo) E. VI 150
- 1117 ☒ **5c Red Brown (1).** Large margins all around, pretty color, tied by clear Blue "5" in Oval, clear matching Baltimore pmk., on neat folded Aug., 1848 cver to Frederick, Extremely Fine ..... (Photo) 100.00+ 180
- 1118 ☒ **5c Red Brown (1).** Large margins all around, tied by **Black** Grid, clear matching **Quincy, Ill.** pmk., on neat folded May, 1851 cover to Jacksonville, Ill., Extremely Fine, Scarce & Pretty Cover ..... (Photo) E. VII 240
- 1119 ☒ **5c Red Brown (1).** Huge margins, just tied by Rich Red Grid, matching **Pottsville, Pa.** pmk. on neat folded Aug. 1849 Letter, Very Fine, Scarce (Photo) E. VI 160
- 1120 ☒ **5c Red Brown (1).** Large margins all around, tied by unusual Red Crossed Grid, clear matching **Brunswick, Me.** pmk., on neat cover to Portland, Extremely Fine ..... (Photo) E. VIII 290 -
- 1121 ☒ **5c Red Brown (1).** Ample to Huge Margins all around, sheet margin at L., Pretty Color, tied by Red Grids, matching pmk., on neat folded cover to Baltimore, Very Fine ..... (Photo) E. VI 135
- 1122 ☒ **5c Orange Brown (1b).** Just clear to large margins all around, Lovely color, tied by Red Grid, Blue Baltimore, Md. pmk., matching "R", "Due 5" in Red ms. on Front only to Philadelphia, Scarce Registry marking, Very Fine ..... (Photo) E. VI 55
- 1123 ☒ **5c Dark Brown (1).** Pos. 80R1, **Double Transfer "A"**, Clear to Large margins all around, Lovely Rich Color, full length Vertical Pre-Printing Paper Fold, Blue Grid cancel, not tied, matching oval Utica, N. Y. pmk. on Aug. 26, 1847 folded cover to Ct., Early Use, Very Fine ..... 100.00 90
- 1124 ☒ **5c Red Brown (1).** Clear to Huge margins all around, sheet margin at T., Red 5 cancel, not tied, light Blue Baltimore pmk., on folded Jan., 1851 cover to Virginia, stamp faintly creased otherwise Very Fine ..... 100.00 30 -
- 1125 ☒ **5c Orange Brown (1b).** Uncancelled, Vivid Color, margins except barely touched at B. on folded Dec., 1847 cover to **Bordeaux**, "Steamer Acadia Via Liverpool" in ms., ms. Rate, Boxed Red "Colonies & C Art 13", stamp & cover have small age spots, otherwise Fine, Scarce ..... (Photo) E. IX 100
- 1126 ☒ **5c Deep Red Brown (1).** Large margins, tied by clear Diamond Grids, matching New York pmk. on neat folded **Jul 27, 1847** cover to Providence, light cover fold thru stamp, Very Fine appearance, Early Usage ..... E. VI 80
- 1127 ☒ **5c Dark Brown (1).** Dot in "S" variety margins all around, just clear at T., Wonderful Rich Color, Red Grid cancel, not tied, matching "5", Illegible U. S. Express Mail cancel on neat folded cover to N. Y., Fine ..... E. V 30
- 1128 ☒ **5c Red Brown (1).** Margins all around, tied by Greenish Gray grid, clear matching **Steamboat**, "Perry" in ms., on folded 1850 letter from Providence to Capt. of "Brig Osceola" at Newport, cover has small repair at U. R., and stamp has small corner fault, Rare Usage, with P. F. Certificate (Photo) 225.00 70
- 1129 ☒ **5c Red Brown (1).** Margins except barely touched at T., tied by partly indistinct Magenta **Hartford Ct. 5** pmk., unusually clear matching **Paid & Pointing Hand** on neat folded 1849 cover to New York, Fine (Photo) 85.00 75
- 1130 ☒ **5c Red Brown (1).** Margins all around, unusual pretty color, tied by Blue Philadelphia pmks. on 1850 cover to N. J., Fine ..... 55.00 32
- 1131 ☒ **5c Red Brown (1).** Ample to Huge margins all around, Pretty Color, **Stitch Wmk.**, tied by Red grids, clear Red matching **Steam Boat** in two str. lines, on Front only to Albany, Very Fine ..... (Photo) E. VII 925



- 1132 ☒ **5c Orange Brown (1).** Just clear to Large margins all around, Gorgeous Color & Impression, tied by Red grid, matching "5" and "**U. S. Express Mail Boston** on neat Jan., 1848 cover to New York, Fine ..... (Photo) 90.00 75
- 1133 ☒ **5c Red Brown (1).** Clear to Large margins all around, Clear Blue 5 cancel, another partial strike, not tied, another Bold strike and matching **Montgomery, Ala.** pmk. on folded cover, cover discolored & ms. note by a previous owner, very scarce, Fine ..... E. IV 32
- 1134 ☒ **5c Red Brown (1).** Margins all around, tied by Red grid, light matching N. Y. pmk. on cover to Flatbush, Fine ..... 55.00 30
- 1135 ☒ **5c Brown (1).** Full sheet margin at R., touched or slightly in other sides, tied by ms. cancel, ms. **Up. Strasburg, Pa.** on 1848 cover, Very Scarce, fresh ..... E. III 28
- 1136 ☒ **5c Orange Brown (1b).** Large margins all around, Magnificent color and Impression, ms. cancel, clear Blue **New York & Phila. R. R.** pmk., a Wonderful Cover, Extremely Fine ..... (Remele N15d) (Photo) 150.00 290
- 1137 ☒ **5c Deep Red Brown (1).** Margins all around, Rich Color, tied by Blue Grid and just tied by matching "5", clear matching **Baltimore Rail Road** pmk. on neat folded cover to Philadelphia, V. F. (Remele B1c) (Photo) 150.00 320
- 1138 ☒ **5c Red Brown (1).** Large margins, tied by clear Diamond Grid, matching New York pmk., **Philada Railroad** in Red Str. Line on cover to Providence, cover bit reduced at L., removing first two letters of the R. R. pmk., otherwise Very Fine ..... (Photo) 150.00
- 1139 ☒ **5c Brown (1).** Margins all around, tied by several partial strikes of Red Str. Line **Philada Railroad** on neat folded Jul 31, 1847 cover to Avon, Ct., Clear Red N. Y. pmk., stamp a trifle discolored and minute break, mostly in margin, Early Usage, Very Fine appearance ..... (Photo) 150.00 35
- 1140 ☒ **5c Red Brown (1).** Large margins except outer frame just shaved at T., clear Blue "5" cancel not tied, another strike and Matching **Northern R. R.** pmk. on neat cover to N. H., fresh, Fine (Remele N20a) (Photo) 150.00 26
- 1141 ☒ **5c Red Brown (1).** Margins except barely in at T. L., Lovely Color, clear Red **Paid** cancel, not tied, another strike & clear matching **N. York & N. Haven R. R.** on neat folded 1849 cover to Ct., a Scarce & Pretty Cover, Fine ..... (Remele N14a) (Photo) 150.00 65
- 1142 ☒ **5c Red Brown (1).** Two copies, large margins all around, nice color, tied by Red Square grids, matching New York pmk. on May 31, 1851 cover to N. C., late usage, Very Fine ..... (Photo) 95.00 110
- 1143 ☒ **5c Red Brown (1).** Horiz. **Pair** Large margins all around, Lovely Color, tied by Square Red Grids, matching New York pmk., on neat folded cover to Virginia, Extremely Fine ..... (Photo) 150.00 280
- 1144 ☒ **5c Red Brown (1).** Vertical **Pair**, Large margins except touched or barely in at L., tied by Red grids, matching "X", "Forwarded" in str. line and clear "Lansing, Mich." pmk. on Front only originating at British Museum and with partial Washington, D. C. transit, cover crease & small tear, Unusual Usage, Fine ..... 150.00 50
- 1145 ☒ **10c Black (2).** Huge margin except barely touched in L. L. Corner, Major **Short Transfer** at T., Nice Color & Impression, tied by clear Red grid matching **U. S. Express Mail Boston Mass., 5 Due** in Blue ms., on neat folded cover to Phila stamp has minute sealed tear at B., Fine appearance, Rare usage ..... (Photo) 175.00+ 70
- 1146 ☒ **10c Black (2).** Large margins all around, Brilliant Color & Impression, tied by Square Red grid, indistinct N. Y. pmk., on neat folded 1850 cover to New Orleans, Very Fine ..... (Photo) 135.00 290
- 1147 ☒ **10c Black (2).** Margins all around except slightly in at B., nice color & impression, tied by Blue pmk., matching Blue "**Philada, Pa. 10**" pmk. on cover to Troy, N. Y., Fine ..... 135.00 60



- 1148 ☒ **10c Black (2).** Large margins all around, Lovely Color & Impression, tied by ms. lines, matching ms. **Olive Grove, Ga.** pmk., used to North Fairhaven, Mass., Very Fine ..... (Photo) E. VIII 210

# 1851 ISSUE

- 1149 ☒ **1c Blue Ty. 1b, 2 (6b, 7).** First is **Pos. 6R1e**, Margins to barely touched, ms. cancels & tied by Blue corks, clear matching Iowa City, Iowa pmks. neat folded Sep., 1851 Printed Circular, Rare, Fine ..... (Photo) 342.50 70
- 1150 ☒ **1c Blue Ty. II (7).** Margins all around, Lovely Color, tied by neat grid on Embossed ladies cover to Hartford, Very Fine ..... 20.00 17
- 1151 ☒ **1c Blue Ty. II (7).** Huge Margins all around, tied by Boxed **1ct** on neat folded Illustrated Circular of St. Louis Saddlery, showing Horsehead in Blue & Brown on inside, Very Fine ..... E. IV 55
- 1152 ☒ **1c Blue Ty. II (7).** Three Copies, Margins to barely in, slightly overlapped,, tied together by grids, double struck Red New Orleans pmk., "Way 1" in ms., on neat folded cover to N.O., Fine ..... 52.00 27
- 1153 ☒ **1c Blue Ty. II (7, three).** Large Margins to barely touched, spaced across cover, one tied by dk. Blue Bethany, Va. pmk., others with Matching Grids on Printed Sep. 6, 1851 circular to Ky., one stamp trifle toned, otherwise Very Fine, most Attractive ..... E. IV 25
- 1154 ☒ **1c Blue Ty. II, IV (7, 9, three).** Tied on Separate Covers, first by Small Boston "Paid", others by town pmks., 2 in Blue, margins to slightly in, Very Good-Fine ..... 69.50 19
- 1155 ☒ **1c Blue Ty. IV (9).** Pos. 52L1L, **Recut Twice at T. & B.**, Margins all around, Vivid Color, tied by Blue grid on neat folded cover, Very Fine 45.00+47.50
- 1156 ☒ **1c Blue Ty. IV (9).** Pos. 52L1L, **Recut Twice T. & B.**, Margins nearly all around, tied by Blue grid on cover with Illustrated Corner Card of **Texas Western R.R. Agency**, Cincinnati showing train of Cars, Handsome, Fine ..... (Photo) E. V 37
- 1157 ☒ **1c Blue Ty. IV (9).** Horiz. Pair, Pos. 97-98R1L, both with Big Double Transfers, Huge Margins except just in at T., tied by New Orleans pmk. on Sep., 1857 Price Current to France, Handsome, Fine ..... E. III 21
- 1158 ☒ **1c-10c 1851-57 Issue (9, 11, three, 14, 24, 26, three, 32, 33, two, 35, two).** Tied on Eight Covers to **California** one with N.Y. Ocean Mail Cancel, some small faults, Good-Fine ..... E. V 40
- 1159 ☒ **1c-3c 1851-57 Issues (9, two, 24, two, 26, three).** Four Covers, Incl. Phila. Carrier, 10c Rate to Oregon, long sealed cover tear in one, otherwise Fine ..... E. II 13
- 1160 ☒ **3c Deep Orange Brown (10).** Margins all around, Sheet Margin at B., Magnificent Color, tied by Deep Blue Grid, Red Chapel Hill N.C. pmk. on Buff Cover to Mass., Very Pretty, Very Fine ..... E. III 42+
- 1161 ☒ **3c Orange Brown (10).** Margins all around, tied by small Paid in Grid, clear Red Boston 7 Aug. 3 pmk. on tiny cover, Very Fine ..... E. II 20
- 1162 ☒ **3c Orange Brown, Red (10, 11, fifteen).** Tied by U. S. Express Mail pmks. on Separate Covers, 2 from Boston, others N.Y., one of Each in Red, Some faults, Good-Fine ..... E. III 10
- 1163 ☒ **3c Rose (11).** Margins nearly all around, tied by clear Lowell, Mass. pmk. on Overall Illustrated **Temperance Propaganda** Cover, Printed Concord, N.H. Address, A Beauty, Very Fine, Ex Emerson ..... (Photo) E. IX 75
- 1164 ☒ **3c Red (11).** Margins to barely touched, unusual **Green** Waffle grid cancel not tied, clear matching **Central College, O.**, pmk. on folded 1854 letter, Scarce, Fine ..... E. II 21
- 1165 ☒ **3c Red (11).** Margins all around, tied by Bold **Shabbona Grove, Ill.** pmk. in Scroll, Handsome, Very Fine ..... (Photo) E. VII 75



- 1166 ☒ **3c Brownish Carmine (11).** Margins to barely touched, clear **Paid** cancel, Not tied, clear matching **Triangle, N. Y.** Sept. 21 pmk., in Triangle on neat folded 1852 Cover, A Beauty, Very Fine ..... (Photo) E. VI 100 -
- 1167 ☒ **3c Brownish Carmine (11).** Margins except just in at B, tied by Black Grid & by Blue Buffalo, N.Y. pmk., clear matching **Steamboat** in Fancy Double Ribbon Scroll, used to Washington, Fine ..... E. III 15
- 1168 ☒ **3c Brownish Carmine (11).** Margins to touched at T., Part **Imprint and No. 2** at L., tied by incomplete Mich. Central R.R. pmk. Scarce, Fine ..... E. II 17+
- 1169 ☒ **3c Dull Red (11).** Margins to slightly in, tied by clear **Steamship 10** in circle, "per Steamer" in ms. on neat folded 1855 letter from Havana to Maine, Scarce, Fine ..... (Photo) E. V 31
- 1170 ☒ **3c Red (11).** Margins except barely shaved at L. R., tied by exceptionally clear Blue **Paid in Flag** cancel, **Bucksport, Me.** pmk., on overall embossed lady's cover, Very Fine ..... (Photo) E. IV 22
- 1171 ☒ **3c Red (11).** Horiz. Pair, Margins all around, small scissor cut at U. R., each with clear 6 in Target, not tied, matching Manchester, N. H. pmk., on 1853 Cover to Calif., almost invisible cover fold thru stamps, Very Fine appearance, Very Scarce, Ex Moody ..... E. IV 23
- 1172 ☒ **3c Red (11).** Tied on four Illustrated Advert Covers, Incl. Machine Works, Sash & Door Factory, Hotel, Grocer, Attractive lot, V. G.-V. F. .... E. II 22
- 1173 ☒ **3c Red (11).** Tied on Six Covers, Incl. U. S. Express Mail N. Y., Red "Rodney Miss", "Way" on 2, one tying stamp, Sullivan & Pasumpsic, Boston & Albany R. R., Fine ..... E. III 20
- 1174 ☒ **3c Red (11).** 58 Covers, Nice Variety of shades, "Steam", "Steamboat", "U. S. Express Mail", several Green pmks., few Orange Browns, G.-F. .... E. IV 42+
- 1175 ☒ **10c Green Ty. II (14)** Clear to Large Margins all around, tied by Watertown, N. Y. pmks. on Cover to **Lahaina, Sandwich Islands**, Very Fine ..... E. V 80
- 1176 ☒ **10c Green Ty. II (14)** Large Margins, tied by grid, ms. "Industry, Me." pmk on cover to Calif., stamp a bit rubbed & corners of cover chipped ..... 35.00 19
- 1177 ☒ **10c Deep Green Ty. II (14).** Huge Margins except just touched at T. R., tied by "Paid" in grid, two strikes, Clear Red "Boston", on neat folded 1855 Cover "pr Empire City", to San Francisco, Attractive, Fine ..... E. III 20
- 1178 ☒ **10c Green Ty. III (15).** Ample to Huge Margins all around, Lovely Color, tied by San Francisco pmk. on Cover to Mass., Very Fine ..... 30.00 30
- 1179 **Trompe l'Oeil Watercolor Painting** of 6 Covers, 1850's, in Letter Rack, dated Jun. 4, 1855, neatly done but Painter Cheated by using genuine stamps or parts of stamps (7, 11, U9, U10) bit nicked at edges, Colorful & Unusual ..... E. II 42+ -

#### SHIP AND PACKET BOAT MARKINGS

- 1180 ☒ **Balto. & Norfolk Boat** in Double Circle, strengthened in pencil, on Cover with "Provost Marshals Office, Fort Monroe, Va." 3c Rose (11) tied by Bold Dotted Cork, perf. faults at T., Scarce ..... E. III 25
- 1181 ☒ **Steamer Bayou Belle Capt. J. D. Walker** in clear Red Oval, 1c Blue Ty. IV (23). Tied by ms. cancel on fresh cover to N. O., Fine, Scarce & Attractive ..... (Photo) E. V 25 24
- 1182 ☒ **B. L. Hodge No. 2** Clear 7 Line Packet Marking in Blue Oval on 3c Pink Entire (U59) to N. O., Very Fine ..... E. II 9
- 1183 ☒ **Bruce Putnam Steamboat Agent** Indistinct Double Struck 4 line pmk. in Huge Blue Oval ties 3c Red Entire (U10) fresh, Fine, Scarce ..... E. V 17 -
- 1184 ☒ **Choctaw Red River Packet Steamer** in Red Double Oval, Bold Red **Way 1** in 2 str. lines, 3c Orange Brown (10). Margins to just in at U. L., tied by grid, on neat folded Nov. 14, 1851 Cover to N. O., Stamp creased by letter fold, Fine appearance, Scarce ..... E. III 32+



- 1185 ☒ **Cincinnati & Louisville Mail Route** in clear Circle ties 3c Pink Entire (U35) to Minn., dated '63 on flap, Very Fine ..... (Photo) E. V 44
- 1186 ☒ **Steamer D. S. Stacy** in slightly indistinct Red Double Oval on 3c Red Entire (U10). Tied by ms. line, used to N. O., Fine ..... E. III 14
- 1187 ☒ **Steamer Empire Parish** in Clear Double Oval on 3c Red Entire (U10) small sealed tear, scarce, Fine ..... E. IV 21
- 1188 ☒ **Steamer Fashion** in clear Red Oval, Bold Red "New Orleans, La.", pmk., Bold Matching "Steam 10" in Double Circle on neat folded 1851 letter to N. O., Very Fine ..... (Photo) E. V 45
- 1189 ☒ **Forwarded By Great Western Express Office 57 Camp St., New Orleans** in clear Red Double Oval on 3c Red Entire (U9) tied by Bold New Orleans, La. pmk., faint aging, Very Fine, Scarce Ex Knapp ..... (Photo) E. VI 55
- 1190 ☒ **Forwarded by O'Riley & Mitchell, Evansville, Ind.** in 4 Red Arcs, 3c Red (11) margins nearly all around, tied by Blue Evansville pmk. on neat folded 1853 N. O. Price Current to Ill., Scarce, Fine ..... E. VII 60
- 1191 ☒ **Geo. D. Hite & Co. Steamboat Agents New Orleans, La.** in Red Double Oval ties 3c Red Entire (U10) to N. O., Fine ..... E. III 24
- 1192 ☒ **Steamer Gipsy** and "Paid, F. A. Dentzel Agt. P. O. N. O." in Red Ovals on neat folded 1851 Letter from Bayou Sara to New Orleans, Fine ..... E. III 21
- 1193 ☒ **Ouachita River Packet Idahoe** in Clear Oval, 3c Rose (65) tied by New Orleans Duplex on cover to Pa., stamp nicked at R., otherwise Fine, Scarce ..... E. III 40
- 1194 ☒ **From Steamer Judah Touro** in clear Red Double Oval on 3c Red Entire (U10) tied by ms. "X", tiny corner repair, otherwise V. F. Scarce ..... E. III 35
- 1195 ☒ **Steamer Lizzie Simmons U. S. Mail Packet, Geo. M. Kirk Capt., Maurice Langhorn clerk** in Four Clear to Bold Str. Lines on 3c Red Entire (U10) to N. O., "Str. Lizzie Simmons" in ms., Very Fine ..... (Photo) E. IV 28
- 1196 ☒ **From Steamer Louisa** in Clear Blue Double Oval tied 3c Red Entire (U9) with clear "New Orleans" pmk. & matching **Steam**, "Via New Orleans" in ms., used to N. Y., small sealed cover tears, bit aged, otherwise Fine ..... E. III 18
- 1197 ☒ **From Steamer Louisa** in partly indistinct Red Double Oval, Red, N. O. pmk., matching "Steam" ties 3c Red Entire (U10). Fine ..... E. III 16
- 1198 ☒ **L'Ville & Cinti Mail Line** in Clear Blue Circle ties U. R. Sheet Corner Pair 3c Red (11) Large to Enormous Margins except barely touched at B. R., another Clear Strike on Reduced Legal Size Cover, faint crease in corner stamp, Attractive ..... (Photo) E. VII 47+
- 1199 ☒ **L'Ville & Cinti Mail Line** in clear circle ties 3c Rose (65). Centered to L., on cover to Cincinnati, Fine ..... E. IV 21
- 1200 ☒ **Morning Light Steamer, Capt. Wm. Dillon** in Clear Greenish Double Oval ties 3c Red Entire (U10) to N. O., "Per Steamer Morning Light" in ms., Very Fine, Very Scarce ..... (Photo) E. V 32+
- 1201 ☒ **U. S. Mail Packet Natchez** in Clear Blue Oval ties 3c Red Entire (U10) with matching **Route 7309** in Double Oval & New Orleans pmk., V. F. (Photo) E. V 32+
- 1202 ☒ **U. S. Mail Packet Natchez** in Blue Oval bit indistinct at B., ties 3c Red Entire (U10) matching **Route 7309** in Double Oval, N. O. pmk., Bold Matching **Due 3**, ink eats thru cover at one point in address, Fine ..... E. III 14
- 1203 ☒ **Packet Steamer New Latona** in clear Red Oval, 3c Red (11) "Way" cancel not tied, Red N. O. pmk. on folded 1853 letter from Donaldsonville, tiny cover repair, otherwise Fine, Scarce ..... E. III 31
- 1204 ☒ **N. O. & Vicksburg R. M.** in Bold Blue Circle ties 3c Red Entire (U10). 1858 Docket at L., used to Natchez, Very Fine ..... (Photo) E. V 28
- 1205 ☒ **N. O. & Vicksburgh R. R.** in partly incomplete Ultramarine Circle ties 3c Red (26) on fresh cover to New Orleans, Fine ..... E. IV 18



1206	✉	<b>New York Ship</b> in Clear Circle ties 6c <b>Green Entire (U14)</b> to N. J. small faults at corners, Very Scarce .....	E. II	6	
1207	✉	<b>N. York Steamship</b> in Bold Circle ties 10c Green Ty. III (15) Vivid Color, Huge Margins except in at U. L. on fresh cover to Pa., Fine .....	E. III	10	
1208	✉	<b>N. York Steamship</b> in Bold Circle ties 10c Yellow Green Entire (U41) used to R. I., Extremely Fine .....	E. II	11	
1209	✉	<b>Pampero</b> in clear Red str. line, 3c Red (11) margins to slightly in, grid cancel, not tied, Red New Orleans pmk., <b>due 7</b> in ms. on cover to Ohio, slightly aged & cover repaired at T., this style Pampero not listed in Klein, Rare .....	E. V	20	—
1210	✉	<b>Steamer Perry</b> in Red Circle, <b>Steam Boat</b> in matching Str. Line, on 3c Red Str Die Entire tied by Red Providence, R. I. pmk., used to Gardner, Mass., Scarce, Fine .....	E. IV	15	—
1211	✉	<b>Steamer P. F. Kimball</b> in partly indistinct Red double oval on 3c Red Entire (U10) to N. O., "Pr. Kimball" in ms., Fine .....	E. III	15	
1212	✉	<b>Steam Boat Piota</b> in Fancy Clear Blue Double Oval on 3c Red Entire (U10) "Captain Parker" in ms., offset from letter on cover, Very Fine .....	E. IV	21	
1213	✉	<b>Potomac Steamboat</b> in Clear Red Circle, matching "10", on neat folded 1850 letter from Richmond to Boston, Scarce, Fine .....	E. III	24	
1214	✉	<b>Steamer Rapides</b> in clear oval on 3c Red Entire (U10) to N. O., V. F. ....	E. III	15	
1215	✉	<b>Rapides</b> 5 Line Packet marking in Huge Blue Oval, few words bit indistinct, on fresh 3c Pink Entire (U59) to N. O., Fine .....	E. II	12	
1216	✉	<b>R. E. Lee</b> Vicksburg, Natchez & New Orleans U. S. Mail Packet May 11, 1867" in Scalloped Blue Circle on 3c Pink Entire (U58). Cover aged & minor margin tear, Very Scarce .....	E. II	19	
1217	✉	<b>Route 7309</b> in Clear Blue Double Oval ties 3c Red (11). Margins to barely touched, on neat folded 1855 letter from Laurel Hill to New Orleans, Fine .....	E. III	11	
1218	✉	<b>Route 7309</b> in Bold Blue Double Oval ties 3c Red Entire (U10). V. F. ....	E. III	20	
1219	✉	<b>Route 7309</b> in clear Blue Double Oval ties 3c Red Entire (U10) to Natchez, "Princess" in ms., aged & bit chipped in margins .....	E. II	8	
1220	✉	<b>From Steamer R. W. Powell</b> in Bold Oval, bit indistinct at L., on 3c Red Entire (U10) tied by clear Str. Line "Steam", light N. O. pmk., Fine .....	E. IV	20	
1221	✉	<b>Red River Packet St. Charles</b> in clear Double Oval on 3c Red Entire (U4) tied by "Steam" and with light Red N. O. pmk., minor ms. offset on cover, Scarce, Very Fine .....	E. V	26	—
1222	✉	<b>"St. Lawrence</b> , Regular Cincinnati & Wheeling Passenger Steamer", Illustrated Purple Corner Card on Envelope with ms. notations on face, no postal markings, Very Fine, Scarce & Handsome .....	E. I	6	
1223	✉	<b>St. Nicholas</b> 7 Line Packet Handstamp in fairly clear Fancy Blue Shield on 3c Pink Entire (U58) fresh, Fine .....	E. II	7	
1224	✉	<b>Steamer S. F. J. Trabue, Capt. J. Tucker</b> in Red Double Oval on 3c Red Entire (U10) with indistinct Red N. O. pmk. & tied by clear <b>Steam</b> , Very Scarce, Fine .....	E. III	18	
1225	✉	<b>Steamer S. W. Downs</b> in clear Red Double Circle, 3c Red Entire (U2). Tied by Bold <b>Way</b> , light Red N. O. pmk., no flap, tiny cover repair, Very Fine appearance .....	E. III	21	
1226	✉	<b>Troy &amp; New York Steam Boat</b> in two clear Blue Str. Lines in Box, clear matching 7cts in Double Circle, on neat folded 1851 cover to Troy, V. F. ....	E. III	32+	
1227	✉	<b>Steamer Twilight Regular Packet</b> in Clear Red Oval, New Orleans Feb. 2, 1860 pmk., matching "Steam" ties 3c Red Entire (U10) to N. O. fresh, Fine .....	E. IV	29	
1228	✉	<b>U. S. Brig Bainbridge Aspinwall N. G.</b> Feb. 1st '62 and "Pr Str. North Star Via New York" in Blue ms., 10c Green (68) tied by clear <b>N. York Steamship</b> on cover to N. Y., faint toning, Very Fine, Very Scarce .....	E. III	45	



- 1229 ☒ **U. S. S. Farallones, Bay of Panama, N. G.** Aug. 20, 1866 in ms., 10c Green (68). Centered far to T., tied by clear **N. York Steamship** on fresh cover to Buffalo, part of flap missing, Fine ..... E. III 21
- 1230 ☒ **U. S. Ship** in Bold str. line ties 3c Rose (65) s. e. at L on cover with 1864 Phila. pmks., "From U. S. Frigate Wabash Off Wassaw Sound, Ga." in ms., small cover nicks at U. L., otherwise Very Fine, Handsome & Scarce ..... E. II 20
- 1231 ☒ **Steamer Vicksburg** in readable Blue Box on 3c Pink Entire (U59) to N. O. with "Valuable" and "pr Str. Vicksburg" in ms., sealed cover tear, Fine ..... E. II 10
- 1232 ☒ **V. & N. O. M. L.** Bold Duplex pmk. ties 3c Pink Entire (U59) to New Orleans, Steamboat Agt. Corner Card, Very Fine ..... E. IV 18 -
- 1233 ☒ **From Red River Packet W. A. Andrew** in clear Oval ties 3c Red Entire (U10) to New Orleans, cover bit Oil stained in L. L. Corner, otherwise Very Fine ..... E. III 21
- 1234 ☒ **From Steamer W. W. Farmer** in Red Oval, New Orleans pmk., "Steam" ties 3c Red Entire (U10) to N. O., Fine ..... E. III 19

### RAILROADS

- 1235 ☒ **A. & St. L. & A. & Kenbk. R. R.** in clear circle ties 3c Red (11). Clear margins to just in, Scarce, Fine ..... (Remele A6a) E. II 25
- 1236 ☒ **Balt. & Ohio Rail Rd., Eastern R. R., New York & Phila. R. R.** pmks. tie 3c Red (11) on five covers, first-creased, others Fine (Remele B2a, E3b, E3c, two, N15b) ..... E. III 23
- 1237 ☒ **Buckeytown, Ilchester, Marriottsville, Monrovia, Sir Johns Run B. & O.** Station pmks. on 5 covers with 3c Rose (65). Clear Strikes, V. G.-F. .... E. IV 40
- 1238 ☒ **Eastern R. R., New York & Phila. R. R., Philada Railroad**, first in Red, latter two in blue, last in str. line on three neat folded 1848-49 letters, Fine-Very Fine ..... E. III 17
- 1239 ☒ **Housatonic R. R.** in perfect circle ties 3c Rose (65). on fresh cover to Washington, Very Fine ..... (Remele H4h) E. II 32+
- 1240 ☒ **Morris & Essex R. R.** pmk. ties 3c Ultramarine (114) on cover to New York, Very Fine ..... E. II 14
- 1241 ☒ **Newtown, Housatonic R. R.** in unframed oval ties 3c Rose (65), cover has two small nicks, Housatonic indistinct, otherwise Fine ..... E. II 10
- 1242 ☒ **N. Y. & Boston Stmb. & R. R. R. and New York & Phila. R. R.** pmks tie 3c Red (26) on separate covers, F.-V. F. .... (Remele N11, N15c) E. II 5
- 1243 ☒ **New York & Erie R. R.** in Clear Circles, two in Red, matching "5", on 3 Covers, Fine-Very Fine ..... (Remele N12b, Red & Black, N12d Red) E. III 23
- 1244 ☒ **Ohio & Pa. R. R.** in Bold, very slightly smudgy circle, ties 3c Red Entire (U10). Fine ..... (Remele O3b) E. II 11
- 1245 ☒ **Providence & Stonington R. R.** pmks. in circles tie 1c Blue Ty. V (24) strip of three, on cover to Athol, Mass. .... (Remele P15) E. IV 80
- 1246 ☒ **Prov. & Wor. R. R.** in clear circles tied 3c Red Entire (U10). Cover a trifle wrinkled, Very Fine ..... (Remele P16b) E. II 13
- 1247 ☒ **Railroad Car** in clear Red str. line, Red Worcester, Ms. pmk., "10" in Magenta ms. on neat folded 1842 letter from Palmer to Millbury, Very Fine, Scarce ..... (Remele R5) E. II 16
- 1248 ☒ **Toledo & Ohio** in Clear Blue Circle ties Vertical Pair 3c Ultramarine (114) wide s. e. at L., Handsome, Fine ..... E. II 19
- 1249 ☒ **Toledo, Wabash & Western R. R.** in clear Blue Circles tie horiz. strip of three 3c Rose (65) on slightly reduced Legal Size Cover to Logansport, Ind., one stamp minute tear, another few blunt perfs, otherwise Fine, Very Scarce ..... E. II 27



- 1250 ☒ **Railroad Covers** 8 Covers with 3c Green (Bet. 147-207). Clear strikes, some very scarce, few minor cover faults, Good-Very Fine ..... E. II 17

### 1857 ISSUE

- 1251 ☒ **1c Blue Ty. I (18)**. Horiz. Pair & Single, tied by clear Richland, Iowa pmks. on cover to Iowa, R. stamp of pair faulty creased in margin by cover fold, single has one wild perf., otherwise Fine ..... 220.00 42<sup>+</sup>
- 1252 ☒ **1c Blue Ty. IIIa, 3c Red Ty. I (22, 25)**. Vertical Strip of 3 of Latter, tied by clear New York Aug. 9, 1857 pmks. on Cover to Quebec, 1c Clipped at T. one 3c few short perms., otherwise Fine, Early Use of Ty. IIIa stamp ..... 39.50 10
- 1253 ☒ **1c Blue Ty. V (24)**. Centered, tied by clear Red Carrier cancel on neat folded 1860 N. Y. Protest of Note, Addressees Name Inked Out otherwise Very Fine ..... E. II 4<sup>+</sup>
- 1254 ☒ **1c Blue Ty. V (24)**. Horiz. Pair, centered, tied by clear Blue Louisville, Ky. pmk., "2d" handstamp, "2½" in Blue ms., on folded Circular to Germany, clear Red "Seebrief Per England und Aachen" on flap, V. F. E. III 40
- 1255 ☒ **1c Blue Ty. V (24)**. Block of 4, two tied by New Orleans pmk., others uncanceled on folded cover to Spain, "Printed Circular" in Red str. line, "½ R's" receiving mark, block originally folded over top of circular at perms., opened out to show block & Barcelona backstamp, Scarce, V. F. E. VII 42<sup>+</sup>
- 1256 ☒ **1c Blue Ty. V (24)**. 12 copies on Eight covers, one tied by "1ct" St. Louis pmk., another by "Paid" in Octagon, Generally Fine Lot ..... E. III 26
- 1257 ☒ **1c Blue Ty. V, 3c Red (24, 26)**. Horiz. Pair of first, tied by clear **Terre Haute, Ind.** pmks. on 1860 Cover to U. S. S. Hartford at Hong Kong. Small perf. faults, one 1c creased before using, Attractive ..... E. IV 16
- 1258 ☒ **1c Blue Ty. V, 3c Red (24, 26)**. Vertical Strip of 3 of 1c, tied by Blue Petersburg, Va. pmks. Forwarding cover with 3c tied by town pmk., no flap, Fine ..... E. II 10
- 1259 ☒ **3c Red (26)**. Centered, tied by Unusual Bold Blue Star & by Muncy, Pa. pmk. on Insurance Policy, Handsome, Very Fine ..... E. II 13
- 1260 ☒ **3c Red (26)**. Tied by clear **Shabbona Grove, DeKalb Co. Illinois in Shield**, Scarce, Fine ..... (Photo) E. VII 42
- 1261 ☒ **3c Red (26)**. Vertical Block of 6 & Horiz. Pair, Sheet Centerline at L., fairly well centered tied by clear **Paid** in grids, "19" in Red, "per steamer from Boston Dec. 14, '59" in ms., used to England, one stamp has minor corner nick, small cover tear, otherwise Very Fine, Scarce & Colorful Cover ..... E. IV 50
- 1262 ☒ **3c Red (26, six)**. On Separate Covers, 5 addressed to **John Brown**, Ossawatomie Brown, etc. at Charleston, Va., all pmkd. in Nov., 1859 (Hanged Dec. 2). All docketed at L. as to contents, Interesting & Historical Lot ..... E. VI 95
- 1263 ☒ **3c Red (26)**. Eleven Covers, Six with Corner Cards Incl. Attractive Illustrated Tobacco Warehouse; Vivid Green Morganfield, Ky. pmk., nearly all Fine-Very Fine ..... E. II 20
- 1264 ☒ **3c Red (26)**. 87 Covers Incl. Nice range of shades, variety of towns, some better cancels, few Corner Cards, Good-Fine ..... E. III 32<sup>+</sup>
- 1265 ☒ **3c Red, 12c Black Plate I (26, 36)**. Tied by New Orleans pmks., clear Red "Boston Paid 6" on folded Dec. 1858 cover to Bordeaux, Fine ..... E. II 23
- 1266 ☒ **3c Red, Rose (26, 65, two)** on Covers addressed to "Gunboat General Thomas" "U. S. S. Colorado", "U. S. S. Constitution", small stamp or cover faults, Good ..... E. II 10
- 1267 ☒ **3c Red, Pink (26, two, U10, U59)**. 4 Covers, all with clear str. line **Steamboat** Two with matching **Due 3** in circle and **Due 2cts** in str. line, Colorful lot, Fine ..... E. III 14



- 1268 ☒ **5c Brick Red, 10c Green Ty. V (27, 35).** Pair & Single of Latter, tied by clear Blue Cincinnati, O. pmks, clear Red "New York Paid 18", foreign transits, on cover to Italy, 5c has sealed tear, otherwise Fine, Scarce ..... (Photo) 122.50 475
- 1269 ☒ **5c Red Brown Ty. I (28).** Vertical Strip of 3, Brilliant Color, perfs. just in at B., tied by New Orleans pmks., Red "New York Paid 12" on neat folded 1858 cover to France, Blue Merchants Cachet, Fine .... (Photo) 165.00+ 80
- 1270 ☒ **5c Brown Ty. I, 10c Green Ty. V (29, 35).** Latter clipped at B., far from design, tied by New Orleans pmk., clear Red "Boston Paid 12" pmk., Red & Black French Transits on neat folded 1859 cover to Cognac, Fine ..... 51.50 175
- 1271 ☒ **5c Brown Ty. I, 10c Green Ty. V (29, 35).** Tied together by Red grids, matching "New York Paid 12" on cover to France, Red "PD" and 1859 French transit, 5c s.e. at R., 10c tiny perf. tears, a Pretty Cover ..... 51.50 25
- 1272 ☒ **5c Brown Ty. I, 10c Green Ty. V (29, 35).** Latter s.e. at R., tied by 1860 N. Orleans pmk., Red "New York Paid 12", on folded cover to France, 5c centered trifle to B., otherwise Very Fine, Handsome ..... 51.50 17
- 1273 ☒ **5c Brown Ty. II (30A).** Sheet Centerline at R., tied by Blue "Baltimore Paid" on Legal Size Wrapper, perfs. bit scuffed at L., otherwise Fine .... 25.00 8
- 1274 ☒ **10c Green Ty. I (31).** Tied by clear Auburn, N. Y. pmk. on fresh cover to Calif., Fine ..... E. VI 39
- 1275 ☒ **10c Green Ty. III (33).** Horiz. strip of 4, centered, Rich Color, one stamp clipped at B., another pulled perf. at T., tied by New Orleans pmks. on neat folded 1858 cover to Vera Cruz, Bold "6", Very Fine Cover, Ex Moody ..... (Photo) E. VIII 60
- 1276 ☒ **10c Green Ty. III (33). Horiz. Strip of Six,** tied by "New Orleans, La., Apr. 15, 1859" pmks., another clear strike, Bold "8", on neat folded cover to Vera Cruz, Rare & Handsome, Fine-Very Fine Ex Moody (Photo) E. IX 270
- 1277 ☒ **10c Green Ty. V (35).** Tied by clear New York Ocean Mail pmk. with date inverted on cover to San Jose, small sealed cover tear, no flap, Fine E. II 75
- 1278 ☒ **10c Green Ty. V (35).** Two short perfs. at T., tied by Bold "New York" and New York Ocean Mail cancels on fresh yellow cover to Calif., Fine E. II 9
- 1279 ☒ **10c Green Ty. V (35).** Tied by Bold New York Jun 5, 1860 pmk. and by Bold New York Ocean Mail pmk. on front only "Via Panama", to S. F., Fine ..... E. I 12
- 1280 ☒ **10c Green Ty. V (35).** Vertical Strip of 3, Vivid Color, tied by Brilliant Red "New York Paid 24" pmks. on neat folded 1860 letter to Paris, filing fold thru one stamp otherwise Fine, a Very Pretty Cover ..... E. III 275
- 1281 ☒ **24c Lilac (37).** Tied by Red Grid on neat cover to Dublin, Ireland, matching Red New York "19" pmk., ms. "Steamer Arabia", one short perf., otherwise Very Fine, Handsome Cover ..... 135.00 70
- 1282 ☒ **24c Lilac (37).** S.e. at R., nicked at U.L., Bold grid cancel, not tied, Brunswick, Me. pmk., "Boston Br. Pkt. Aug. 19" in Clear Red Circle on 1861 cover to England, Very Scarce ..... E. II 15
- 1283 ☒ **24c Gray, used with 3c Red (37, 26).** Tied by Blue Cincinnati Duplex, Red N. York Am. Pkt. 7 Paid", on Apr., 1861 cover to Belgium, Very Scarce, Fine ..... (Photo) E. IX 200

#### 1861 ISSUE

- 1284 ☒ **10c Dark Green August (58).** Centered to T., tied by clear Paid in Octagon, Red Boston pmk., clear Ogdensburgh N. Y. 10 Paid in Red Oct., 1861 circle, matching U. States ties stamps, used to Burritt's Rapids, C. W., cover reduced a bit at L., cutting into corner card, Fine (Photo) 150.00 35
- 1285 ☒ **3c Rose, 10c Green (58, 65, 68).** Tied by S. F. Cog Cancels, S. F. pmk., clear Red "New York Paid 24", Red foreign transit, on cover to Italy, 2 stamps missing, 3c rounded corner, otherwise Fine, Rare Combination (Photo) 153.20+ 135



- 1286 ☒ **24c August (60).** Tied by Bold Dark Blue Grid, Matching Cincinnati pmk., clear Red New York Am. Pkt. 3 & Red London Transit on neat folded 1864 cover to London, unusual late usage, Fine ..... (Photo) 135.00 125
- 1287 ☒ **1c Blue (63).** Horiz. Pair, Magnificent Deep Color, tied together by Bold Target Cancel, Bold Oxford, Mass. pmk. on bright orange cover, Very Pretty, Very Fine ..... E. III 29
- 1288 ☒ **1c Blue, 3c Rose (63, five, 65, three, 86).** Six covers, four showing carrier usage, few minor faults, Good-Fine ..... E. II 10
- 1289 ☒ **3c Rose (65).** Tied by Hartford, Conn. pmk., **Advertised and Unclaimed** in Bold Ovals, on flap is perfectly struck West Meriden, Conn. pmk. and **Devil & Pitchfork** cancel, cover has neatly sealed tears, A Very Handsome cover ..... (Photo) E. VII 52+
- 1290 ☒ **3c Rose (65).** Centered, Sheet Centerline at L., tied by clear **Devil and Pitchfork** cancel, **West Meriden, Conn.** pmk., cover has tiny tears at T., otherwise Very Fine ..... (Photo) E. VI 45
- 1291 ☒ **3c Rose (65).** Tied by Target, 1867 Concord, N. H. pmk., forwarded with Bold Negative **MY in Heart** struck on cover, Dayton, O. pmk., forwarded again with Greenville, O. pmk., Very Fine ..... (Photo) E. IV 40
- 1292 ☒ **3c Red (65).** Tied by unusual grid & by clear Red **Fort Jefferson, Fla.** pmk., letter enclosed, apparently from a Prisoner, Fine ..... E. III 22
- 1293 ☒ **3c Rose (65).** Tied by Blue Martinsburg, W. Va. pmk. on cover with Lovely Bold **Forwarded by the U. S. Sanitary Commission** in Fancy 39mm circle on flap, Soldiers Letter enclosed, Fine ..... E. II 25
- 1294 ☒ **3c Rose (65).** Tied by Bold Boogeyman Cancel, matching Dayton, O. pmk., Fine ..... (Photo) E. IV 47+
- 1295 ☒ **3c Rose (65).** Tied by Bold **V. A. Sprague P. M.** and by matching Corinna, Me. pmk. on fresh cover, Fine ..... (Photo) E. III 28
- 1296 ☒ **3c Rose (65).** Centered to L. L., tied by Bold **U S** in circle, Augusta, Ga. pmk. on 1867 cover with Attractive Red Shield Corner Card, minor cover tear, Fine ..... E. II 31
- 1297 ☒ **3c Rose (65).** Tied by clear Cambridge, Mass. **Cats Head** cancel, V. F. (Photo) E. III 19
- 1298 ☒ **3c Rose (65).** Grid Cancels, not tied, clear matching Delaware City, Del. pmk., Clear Oval **Prisoner's Letter Examined, Fort Delaware, Del.** on fresh yellow Jul., 1864 cover to Baltimore, no flap, stamp centered bit to T., otherwise Very Fine ..... E. II 10
- 1299 ☒ **3c Rose (65).** Bold Negative **Masonic Square & Compass** cancel, not tied, **South Wilbraham, Ms.** pmk. on cover with Red & Blue Lines on Flap, Lovely Strike, Fine ..... E. III 20
- 1300 ☒ **3c Rose (65).** Clipped badly at R., well tied by N. Y. Duplex on **Leeds Patent** Envelope, Fine Cover, Scarce ..... E. IV 16
- 1301 ☒ **3c Rose (65).** Centered bit to U. L., tied by Bold N. Y. Duplex on fresh cover with "**Brooklyn & Long Island Fair**, U. S. Sanitary Commission, Committe on Art, Relics, Curiosities & War Memorials", V. F. cover .... E. IV 42+
- 1302 ☒ **3c Rose (65).** Tied by Blue 1865 Sandusky, O. Duplex, clear oval **Prisoners Letter Examined P. E. M. Johnson's Island, O.,** cover docket at L., no flap, Very Fine ..... E. II 18
- 1303 ☒ **Adams Express Company, Newbern, N. C.** Illustrated Corner Card showing Team Pulling Express Wagon, 3c Rose (65). Tied by Norfolk, Va. pmk., Colorful, minor cover tears, Fine ..... (Photo) E. V 50
- 1304 ☒ **3c Rose (65, two).** One with s. e. and corner nick, tied by grids, clear Delaware City, Del. pmks. on separate covers, each with clear oval **Prisoners Letter Examined Fort Delaware, Del.,** covers repaired at R., otherwise Fine ..... E. II 12



- 1305 ☒ **3c Rose (65, two).** Tied by Columbus, Ohio duplex pmks. on separate covers to Ky., each with ms. Ex & signatures of diff. ADCs, one has no flap, Fine Pair ..... E. II 17
- 1306 ☒ **3c Rose (65).** Two copies on separate covers tied by clear Blue Str. Line Chattanooga, Tenn. December 27, 30 1863 Army pmks., Fine ..... E. II 13
- 1307 ☒ **3c Rose (65).** Three diff Bold 5 cancels on separate covers, F.-V. F. .... E. II 95
- 1308 ☒ **3c Rose (65).** Tied by Old Point Comfort & Indianapolis pmks. on covers with Hdq. Med. Dept. 85 Reg. N. Y. V., and Q. M. G. Dept. Ind. Vol. Militia Imprints, latter with Letter of Q. M. G., also Due 3 Soldiers Letter from Washington, bit trimmed at R., others Fine ..... E. II 11
- 1309 ☒ **3c Rose (65).** Ten Covers with Mostly diff. U. S. Sanitary & Christian Commission Corner Cards, few with Stamp or Cover faults, Fair-Fine ..... E. III 27
- 1310 ☒ **3c Rose (65).** Fifteen Covers Incl. Patriotic, Star Cancel, 3 Soldiers Letters, Overall V. M. I. Illustrated Cover, 2 Carrier usages with 1c Blue (63). Very Good-Very Fine ..... E. III 28
- 1311 ☒ **3c Rose (65).** Collection of 197 Covers, cancels Incl. Quaker Date, Balto. Carrier, "3"s, "24", "10", Stars, "Pays", Crosses, Corner Cards, "Paid 3"s, "Advertised Due 1", "Paid if it Sticks", "Steam Due 1ct", Monogram "R", Rosettes, "M", Weston "W", Sunburst, Geometrics, some in Color, nice lot, Good-Fine ..... E. VI 80
- 1312 ☒ **3c Rose, Red (65, 88).** Tied by Bold Blue Jersey Shore, Pa. Fancy Star & by Bold "T" in 8 Pointed Star on separate covers, Pretty, F.-V. F. .... E. II 16
- 1313 ☒ **3c Rose, Red (65, 94).** Clear Anchor Cancels, Fayville, Mass. and indistinct N. J. pmks., one has minor perf. faults, otherwise Fine ..... E. II 16
- 1314 ☒ **3c Rose (65, 88, 94).** Clear Arrow, False Teeth, Shield, "1869" in Circle, Spade, USB, UV Cancels, latter two in Blue, on separate covers, couple tiny perf. faults, Generally Very Good-Fine ..... E. III 28
- 1315 ☒ **3c Rose, Red (65, 94).** Five Covers, Sandy Springs, Md. Quaker Date, "Agricultural College, Pa.", "Fort Schuyler", "Paid 1", Green 4 Leaf Clover, Clear Strikes, Fine lot ..... E. II 19
- 1316 ☒ **10c Green (68)** s.e. at R., clear Steam Ship in two str. lines, Havana Corner Card on cover to N. Y., minor Marginal cover faults, Scarce .... E. II 65
- 1317 ☒ **10c Green (68).** Single & strip of 3, tied by N. York Steamship pmks. on cover to N. Y. with "United States Consulate at" Impt., stamps way off center, Fine Cover ..... E. II 58
- 1318 ☒ **10c Green, 12c Black (68, 97).** Horiz. Strip of 3 of first, tied on separate Covers to Bremen & England, First Tied by Phila. Duplex pmks., Red "N. York Br. Pkt. 7 Paid" Transit, latter by Cork, "New York Paid All", one 10c Short perf., Fine-Very Fine ..... E. II 21
- 1319 ☒ **24c Brown Lilac (70b).** Tied by Bold Circle of V's, matching Lawrence, Mass. pmk., clear Red "Boston Br. Pkt. 19 Paid" in circle, "Paid 24" in Red on fresh 1864 cover to England, couple nibbed perfs., F., Handsome ..... 30.00 15
- 1320 ☒ **30c Orange (71).** Tied by Bold Dotted Cork, Clear Red "New York Paid 6" Red 1867 French Transit on Cover to Paris, minor cover tears, Addressees Name Inked out, Fine ..... E. II 57
- 1321 ☒ **2c Black (73).** Bold Paid cancel, not tied, Printed Cumberland, Me. pmk. on cover with Printers Corner Card & Partly Printed Address, stamp centered slightly to R., Very Fine Cover ..... (Photo) E. VIII 190
- 1322 ☒ **2c Black (73).** Tied by indistinct Albany pmk. on cover with Beautiful Overall Multicolor Illustrated Fireworks advert. on flap, with Eagle, Shield, Flags & Many Fireworks, an unusual illustr. Cover, Fine ..... E. IV 39
- 1323 ☒ **2c Black (73).** Tied by New Orleans pmk. and by Red French Rate Mark, Red 1865 Paris Transit on neat folded Circular with attached wrapper, Scarce & Handsome, Fine ..... E. III 32
- 1324 ☒ **2c Black (73)** s.e. at R., tied by Red Grid, matching N. Y. City pmk. on fresh cover to Germany, unusual transit markings, some in Blue, scarce & Handsome Cover, Fine ..... E. III 28



- 1325 ☒ **2c Black (73).** Centered, nicked at L., tied by cork, "N. Y. City" pmk., Blue "America Uber Bremen" and "22" on neat cover to Darmstadt, Germany, A Very Handsome cover ..... **E. III 15**
- 1326 ☒ **2c Black, Vertical Bisect (73b).** Well tied with attached whole copy by Brownish **Ohio, Ill.** pmk., small sealed cover tear at T., Fine, Rare **(Photo)** 300.00 **210**
- 1327 ☒ **2c Black F. Grill (93).** Three Copies way off center, tied together by partly indistinct **St. John N. B. Ship Letter** in two str. lines on cover to P. E. Island, St. John & P. E. I. Backstamps, cover bit reduced at L., removing part of Boston Grocer's Corner Card, we know of only one other example of this Rare pmk. tying U. S. Stamps ..... **E. VII 30**
- 1328 ☒ **5c Brown (76, three).** Wonderful Rich Colors, tied by targets, clear Middlebury, Vt. Sep. 14, 1865 pmks, Red "N. York Hamb. Pkt. Paid 12" on fresh cover to Bremen, Fine ..... **E. III 27**
- 1329 ☒ **15c Black (77). Straddle** Copy, showing full gutter & part of next stamp at L., tied by Bold Brooklyn pmk., Red "New York Paid 12", on 1867 cover to Paris, cover trifle chipped at edges, couple creased perfs, otherwise Very Fine ..... **E. III 10**
- 1330 ☒ **3c Red Grilled All Over (79).** Part of Marginal Imprint at L., nicked in L. R. corner, tied by target, Evansville, Ind. Aug. 20, '67 pmk., first week of use, Attractive ..... 135.00 **45**
- 1331 ☒ **2c Black, 3c Rose C. Grill (73, 83). Horiz. Strip of Five** of latter, centered, s. e. at R., tied by Bold Corks on Cover to Darmstadt, light Red transit, 2c has rounded corner, Strip of Grills is V. F., A Rare Cover .... **(Photo)** 183.00+ **28 -**
- 1332 ☒ **15c Black F. Grill (98).** Two copies, cork cancels and tied by Blue French transit, Clear Violet "Philadelphia Paid 12", on fresh cover to Paris, Very Fine ..... **E. IV 37**
- 1333 ☒ **30c Orange F. Grill (100).** Tied by neat cork, St. Louis, Mo. pmk., Red "New York Paid 12" on cover to Alsace-Lorraine, Cover carelessly opened at T., unusually Fine stamp ..... 65.00 **124 -**

#### PATRIOTIC COVERS

- 1334 ☒ **Boston 15** in Bold Circle on Multicolor **Patriotic** with Liberty Seated and "Give Me Liberty or Give Me death" used in 1861 **from France to Maine** Le Havre Pmk., "Br. Service" in Red Octagon, Boxed Red French Insufficiently Paid Marking, "Due 15" in Pencil, France 20c Blue (10). One Copy & Part of another, not tied, letter on Patriotic Stationery, Colorful & Scarce ..... **E. II 21**
- 1335 ☒ **Commerce Mich.** Sept. 25, 1861 and **Paid 10** in ms. on Multicolor Waving Flag **Patriotic** to Canada, **U. S. Paid 10** in clear Red Oval, V. F., Scarce **E. II 20**
- 1336 ☒ **Fort Madison, Ioa.** Dec. 4, 1861 in Clear Blue Double Circle, Matching **Paid**, "30" in ms. clear Red "N. York Hamb. Pkt. Paid 20", on Overall Iowa Loyal State **Patriotic** to Prussia, trifle aged, Fine, Scarce ..... **E. II 18**
- 1337 ☒ **New York Br. Pkt. 33** in clear Circle on **Patriotic** Cover to **Wurtemberg** with Seal & "34th Regt. Illinois Volunteers" Imprint, "Via Bremen Mail Insufficiently Prepaid Due 15cts" in ms., minor marginal faults, otherwise Fine, Colorful & Scarce ..... **E. II 24**
- 1338 ☒ **Saratoga Springs, N. Y.** in Bold Circles, Matching **10** in Ovals on two Multicolor **Patriotic** cover to **Canada**, trifle trimmed at R. & one with faint stains, Scarce usage, Very Good-Fine ..... **E. II 14**
- 1339 ☒ **1c Blue Ty. V, 3c Red (24, 26).** Latter Sheet Centerline at R., tied by partial **Newburgh, N. Y.** pmks., another Complete Strike on Multicolor Flag **Patriotic**, Embossed Drug Corner Card, 1c has slightly frayed corner, otherwise Fine, Rare Usage of Prepayment of Carrier Fee on Cover to New York ..... **E. IV 13 -**



- 1340 ☒ **3c Red, Rose (26, two, 65, three).** Tied on separate Multicolor **Patriotic** covers, some scarce designs, one stamp few clipped perfs, V.G-F. .... E. II 15
- 1341 ☒ **10c Green Ty. V (35).** Tied by Bold Ledyard, Ct. pmk. on Multicolor **Patriotic, to Onisbo, Cal.**, showing Soldier with Flag & Saber, Scarce Usage, minor age spots, Fine ..... E. IV 45
- 1342 ☒ **12c Black (36).** Vertical Pair, tied by Clear Blue Oberlin, O. Jan. 19, 1861 pmk. Red N.Y. & London Transits on Multicolor **Patriotic** Cover to England, with Flag Handshake, "Constitution", "One for Liberty and Our Country", Cover nick at T., address inked out, few short perfs, Scarce ..... E. IV 21
- 1343 ☒ **24c Lilac (37).** Red Unframed Grid Cancel, not tied, Red "New York 19" on Multicolor **Patriotic** to England with Waving Flag, Eagle, Shield, Arrows & Olive Branch, May 1861 Usage, stamp possibly substituted but fresh & Colorful Cover ..... E. V 12
- 1344 ☒ **24c Lilac used with 3c Red (37, 26).** Tied together by Violet Grids Matching Winchendon, Mas. pmk., Clear Red "Boston Paid 24" on Multicolor Waving Flag **Patriotic to Tuscany**, Jul. 1861 French transit & boxed "PD", Cover Repair at L.R., tear in 24c stamp, Rare & Colorful Cover, Ex Chase ..... E. V 325
- 1345 ☒ **3c Rose (65).** Centered, Target Cancel, not tied, clear West Troy, N.Y. pmk. on Overall Multicolor **Patriotic** Cover with Eagle & Snakes, Stars & Stripes, Shredded Stars & Bars, Jackson & Jefferson, bit worn in B.R. Corner, otherwise Very Fine, Rare & Very Handsome **(Photo)** ..... E. V 65
- 1346 ☒ **3c Rose (65).** Tied by Rowlesburg, Va. (now West Va.) pmk. on Magnus Type yellow **Patriotic** cover with Western Miner & View of Smithsonian Institution in purple, cover crease thru stamp, V.F. appearance, Very Scarce ..... **(Photo)** E. V 23
- 1347 ☒ **3c Rose (65).** Tied by Rowlesburg, Va. pmk. on Magnus type yellow **Patriotic** cover with vignettes of woman & U. S. Arsenal in Brown, minor cover tear, wrinkle in stamp, Fine, Very Scarce ..... E. V 17 -
- 1348 ☒ **3c Rose (65).** Target cancel, not tied, clear Terre Haute, Ind. pmk., Red, "N. York Hamb Pkt Paid 20", "due 24" in Pencil, on Multicolor Overall **Patriotic** cover to **Wurtemberg** with Eagle Shield, Draped Flags "Union & Liberty", minor margin faults at U.L., otherwise Fine, Scarce Usage ..... E. II 10
- 1349 ☒ **3c Rose (65).** S.e. at R., tied by clear **Key West, Fla.** pmk. on Patriotic Cover with Purple Portrait of Franklin and Quote, also Patriotic Design on flap, very slightly clipped at R., otherwise Fine, Scarce ..... E. II 105
- 1350 ☒ **3c Rose (65).** Tied by **Paid** in circle, Bold **Fort Jefferson, Fla.** pmk. on **Patriotic** cover with Military Scene in Red and 7th N. H. Regiment Imprint, stamp has small tears, Very Fine appearance ..... E. IV 24
- 1351 ☒ **3c Rose (65).** Four **Patriotic** covers, some scarce design, one stamp has minute tear, Generally Fine ..... E. III 18
- 1352 ☒ **10c Deep Green (68).** Centered, tied by clear Albion, Pa. pmk. on Multicolor **Patriotic** with Flag, Globe, "Our Country" Quote, used to Canada in 1862, Very Fine ..... E. II 425
- 1353 ☒ **30c Orange (70).** S.e. at R., tied by Target & by Battle Creek, Mich. pmk. on Overall Blue **Patriotic** front only with "Michigan Loyal to the Union", Liberty & Seal, used to Switzerland, faint aging Colorful & Fine ..... E. II 22
- 1354 ☒ **3c Red Star Die Entire (U27).** Tied by Blue target, clear matching "Chambersburg, Pa. Jul. 29, 1861" pmk., multicolor **Patriotic** design with Eagle & Shield, cover bit reduced at R., otherwise Fine, Very Scarce ..... E. V 21 -
- 1355 ☒ **Patriotic Covers** eight diff., all in multicolor, some scarce designs incl. Lincoln & Cabinet but most have stamp or cover faults, Fair-Fine ..... E. III 26
- 1356 ☒ **Civil War Patriotics** 9 covers, all with 3c Rose (65). Incl. some scarce designs, few stamps have faults, Good-Fine ..... E. III 23
- 1357 ☒ **Unused Patriotics** 16 incl. 4 Rose of Washingtons, 7 Pennsylvania Magnus, Great Central Fair, some in multicolor, Fine-Very Fine ..... E. III 25



# 1869 PICTORIAL ISSUE

1358	✉	<b>1c Buff (112).</b> Horiz. strip of 3, tied by Bold <b>Circle of Hearts</b> Cancels, Irwins Station, Pa. pmk., minor repaired cover nick, otherwise Very Fine, Scarce & Attractive ..... <b>(Photo)</b>	E. V	55
1359	✉	<b>1c Buff (112).</b> Horiz. strip of 3, centered, tied by Bold divided cork cancels, Geneseo, Ill. pmk. on fresh cover to N. Y., Very Fine .....	E. V	42+
1360	✉	<b>1c-12c Pictorials (112, three, 113, 114, 117).</b> Tied on Five Covers, last legal size & has Scotch Tape stain, one 1c nicked, otherwise Fine .....	E. III	17
1361	✉	<b>2c Brown (113).</b> Horiz. Pair, tied by light corks & by Boston pmk., 1870 French transits, Attractive Example of the scarce 4c Rate to France, Fine .....	E. IV	35
1362	✉	<b>2c Brown Vertical Bisects (113d).</b> Two, each with attached whole copy, each pair with "113" in ms., ms. "Clove, N. J. Oct. 19th '70" on legal size cover to Newton, perfs. clipped in places, Very Scarce & most unusual cover .....	—	30
1363	✉	<b>2c Brown (113).</b> Single & Pair tied on separate covers by Allentown Pa. & Baltimore pmks., corner cards, first showing Coal Wagon, Fine .....	E. II	15
1364	✉	<b>3c Ultramarine (114).</b> 47 covers, incl. Str. Line "Advertised", "Union Line" Steamer Corner Card in Red & Blue, nice variety of towns, Good-Fine .....	E. III	29
1365	✉	<b>6c Ultramarine (115).</b> Tied by Blue Savannah, Ga. Duplex and by Red N. Y. Transit on neat folded 1870 cover, "Per Java", to England, Fine ....	E. II	21
1366	✉	<b>10c Yellowish Orange (116).</b> Tied by Bold "4", triple strike, Magenta <b>San Francisco Paid All</b> , on cover to Hong Kong, Jan. 1870 Hong Kong Backstamp, scarce cancel, Fine .....	E. V	40
1367	✉	<b>15c Brown &amp; Blue Ty. II (119).</b> Centered to U. L., tied by target on 3c Pink Entire (U59). Claremont, Minn. pmk., <b>Registry</b> No. in ms., Scarce, Fine .....	100.00	37+ —

## BANKNOTE ISSUES

1368	✉	<b>1c Ultramarine, 3c Green (136, 156, 158).</b> First s.e. at L., on separate Printed <b>Greenback Propaganda</b> covers, two diff. types, scarce, V.G.-F.	E. II	7
1369	✉	<b>3c Green (Betw. 136-207).</b> 90 covers, Cancels incl. Stars, Crosses, Leafs, Str. Line "Hunts, Liv. Co. N. Y.", Wheel of Fortune, "R", "H's", "K", "M", "MB", "US", "T", "73", Triangle, "B", Railroads, PM pmk., Fancy Boston Machine, Oval Towns, Some in Color, nice lot, V.G.-V.F. ....	E. IV	48
1370	✉	<b>3c Green (147).</b> Bold U. S. in circle cancel, matching "Putnam, Conn. Nov. 19, 1879" in Double Circle, Gorgeous, Extremely Fine .....	E. II	29
1371	✉	<b>3c Green (147).</b> First tied by Bold Blue <b>Shield</b> cancel, matching Farmington Ill. pmk., on small fresh cover, Attractive, Very Fine .....	E. II	22
1372	✉	<b>3c Green (147).</b> Tied by Bold <b>1870</b> , matching Watkins, N. Y. pmk., small cover tears at L. L., otherwise Very Fine ..... <b>(Photo)</b>	E. III	20
1373	✉	<b>3c Green (147).</b> Tied by bold <b>1870</b> in circle, matching <b>Nashota, Wis.</b> pmk., Very Fine .....	E. II	23
1374	✉	<b>10c Brown (150). In Combination with France</b> 5c-40c Napoleon III (23, 24, 27). Tied by Paris Star pmks., Red N. Y. & London Transits on small cover to <b>Wilmington Del.</b> , 10c has trivial perf. faults, otherwise Fine, colorful & most unusual usage .....	E. IV	26
1375	✉	<b>3c Green, 15c Orange (152, 158).</b> Tied by Stars in Circles, clear Honesdale, Pa. pmk. on fresh Registered Cover, Colorful, Very Fine .....	E. II	19
1376	✉	<b>1c-6c Banknotes (Betw. 157-207).</b> 14 stamps on 3 covers incl. 9, 14c Domestic Rates and 15c Registry to London, Colorful Combinations, Fine-Very Fine .....	E. II	8+



- 1377 ☒ **3c Green (158).** Horiz. Pair tied by Magenta Stars, clear str. line **Newton Centre, Mass.** pmk. and single with Perfectly struck Bold Purple "H" in wreath & matching Hulmeville, Pa. pmk. on separate covers, Handsome, Fine-Very Fine ..... **E. II 18**
- 1378 ☒ **10c Brown (161).** Cork Cancel, Clear Red **Philada Paid All** on cover **Forwarded by Great Britain** 1p Red (33) tied with original stamp by two 1878 London Duplex pmks., Handsome, Fine ..... **E. II 18**
- 1379 ☒ **5c Blue (179).** Minor perf. faults, tied by Atlantic City, N. J. Duplex & by clear 1878 **Christiania** on Forwarded Cover to Norway with Red, Blue, Orange, Purple, Black Transits, Colorful & Attractive ..... **E. II 7**
- 1380 ☒ **5c Blue (183).** Tied by clear **N. York Steamship** pmk. on small neat cover to New York, Scarce Usage, Fine ..... **E. III 21**
- 1381 ☒ **1c Blue (206).** Centered, Printed **Glen Allen, Va. Star Precancel**, matching Apr. 8, 1886 Printed Pmk., on cover with Printers Corner Card, trivial perf. stain, Handsome, Very Fine ..... **(Photo) E. VI 80**
- 1382 ☒ **Banknote Covers** 69 covers, no 3c Greens, nice variety of Fancy & Colored Cancels Incl. Several County & P.M.'s "U.S. Mail", Stars, NYFM, "St. Louis 1 Paid", R.R., "W", Registry, Combinations, Unusual Towns, Corner Cards, some Illustrated, some Colored Cancels, Nice lot ..... **E. V 52+**
- 1383 ☒ **U. S. & France Combination Covers** 7 covers with U. S. Stamps & French Postage Dues, 1892-1902, Colorful, V. G.-V. F. .... **E. II 9**
- 1384 ☒ **U. S. & Great Britain Combination Covers**, 5 Covers, 1887-1893, Three to London & Forwarded with G. B., one to Boston & Forwarded with 2c Red Entire (U277). Used from London with G. B. stamp, Fine Lot ..... **E. III 5**
- 1385 ☒ **1c Blue (264).** Tied by cork, Huge Pink Oval "Fort Atkinson, Iowa MOB Jan. 4, 1897" on fresh cover, a Gem, Extremely Fine ..... **E. II 12**
- 1386 ☒ **4c Brown Lincoln, Diagonal Bisect (269 Var.).** Well tied by Nov. 19, 1895 Philadelphia duplex pmk. on Local Cover, Scarce, Fine ..... **E. II 15**
- 1387 ☒ **2c Carmine, Bisects (492, 499 Vars).** Each with Whole Copy on Nov. 6, Dec. 10, 1917 Covers, Fine-Very Fine ..... **E. II 10**
- 1488 ☒ **1c-4c 1922-30 Bisects (552, 555, 556, 581, 634, 636, 685 vars).** Separate Covers, two on 1c Entires, making up 1½c, 2c Rates, Fine-Very Fine .... **E. III 26**
- 1389 ☒ **2c Carmine Coil Ty. II (599A).** Clipped at R, Boston Bureau Precancel & tied by Boston Jul. 3, 1933 Machine Cancel on Window Cover to Marblehead, "Postage Due 1 cent" in Purple Str. Line, 2c Postage Due, **Bisect** (J81 Var.) Vert. Half tied by Bold Marblehead Pmk., Fine Non-Philatelic Usage ..... **E. IV 10**
- 1390 ☒ **1c-3c 1925-1934 Commems, Bisects (614, 707, 709, 711, 733, 737, 738, 775).** Tied on Separate Covers, first on 1c Entire, Very Good-Very Fine ..... **E. III 27+**
- 1391 ☒ **Fancy Registered Covers** 5 Covers with 22 stamps, 1930-31, stamps tied by clear "1930's Ducks, "V Cents", "4s", Hen with Negative "Ton", Fine ..... **E. II 27**
- 1392 ☒ **3c-6c Departmentals (O17, O49, two, O74, O75, two, O98, two).** Separate Covers, Variety of Pmks., 2 legal size, one stamp small fault, Good-Fine ..... **E. II 16**
- 1393 ☒ **3c Red, Pink Entires (U9, U59).** Each tied by **Way**, first with New Orleans Oct. 24, 1860 pmk., latter used in 1868 to **San Francisco**, Fine ..... **E. II 4-**
- 1394 ☒ **3c Red Entire (U10).** Clear Red **Aransas, Tex.** pmk., used to Cold Spring, Attractive, Very Fine ..... **E. II 5+**
- 1395 ☒ **Jacksonville, Flor. and Jacksonville, Ogn.** in clear circles tie 3c Red, Pink Entires (U10, U35). Two Scarce & Handsome Covers, Very Fine ..... **E. II 9**
- 1396 ☒ **2c Black on Buff, Entire (U46).** Tied by Phila., Pa. Duplex, Overall Illustrated "Great Central Fair for the Sanitary Commission" showing Doctors, Wounded Sgt., and Four Horse Ambulance, minor margin tears, Fine ..... **(Photo) E. VI 150**



- 1397 ☒ **3c Pink Entire (U58).** Clear West Meridan, Conn. **Devil & Pitchfork** pmk., Blue Handstamp Corner Card, fresh, Very Fine ..... (Photo) E. VII 72+
- 1398 ☒ **3c Green Entire (U160).** Tied by clear "Poplar Grove Phillips Co. Ark., James R. Turner P. M. 30 Mar. 1875" in Dotted Circle, Handsome, V. F. E. II 11
- 1399 ☒ **2c Green Entire (U312).** Tied by target, matching Bristol Ferry, R. I. pmk., Unusual Bold Negative Handstamp of **N. Y. & B. D. Ex. Co. Bristol Ferry, R. I.**, Rare, Very Fine ..... (Photo) E. V 21
- 1400 ☒ **19th Century Covers** 31 Covers, all with stamps Incl. Several to Europe, Better Values, Unusual Rates, "Steam", "Paid", Spanish American Patriotic, R. R. pmks., mostly Very Good-Very Fine ..... E. V 42+
- 1401 ☒ **19th Century Cards & Entires** 50 diff. used, Incl. Several Co. & P. M. Cancels "Str. St. Nicholas", Railroads, Fancy Cancels, Small towns, Some in Color, Clear Strikes, Nice Lot ..... E. IV 31
- 1402 ☒ **Cover Miscellany** Few hundred covers, 19th & 20th, Incl. some foreign, some interesting items included, Variable Quality ..... E. III 27+
- 1403 ☒ **19th Century Correspondence** 23 Covers & a few odd letters from a U. S. Naval Officer, 1868-77 some from France, Spain, England, Germany with Current Adhesives, a Number with stamps missing or other defects, most interesting contents ..... E. V 26 -

#### CARRIER AND LOCAL COVERS

- 1404 ☒ **Blood's Penny Post (1c) Locals (15L13, 15L14, two, 15L15).** Tied on Separate covers, 3 with Co. pmks, other has Blue Baltimore Pmk. and Red "Way 5", Very Good-Fine ..... 33.50 26
- 1405 ☒ **1c D. O. Blood & Co. Locals (15L13, 15L14, nine, 15L15, 15L16).** Separate Covers, 8 in Combination with 3c Red (11, six, 26, U10). Some faults, Fair-Fine ..... 175.50 30 -
- 1406 ☒ **2c Black on Green Boyds City Express (20L4, five, 20L7, Seven).** 3 of first cut to shape, two of latter die cut, one with 3c Red (11), one with R. R. pmk., Fair-Fine ..... 180.00 18
- 1407 ☒ **Boyds City Express 1c Black on Lilac, 2c Black on Green (20L14, 20L17).** Large Margins, tied by "Paid J. T. B." on separate Covers, 1c also tied with 3c Rose (65) by N. Y. Duplex, One Cover has surname of addressee cut out & filled in, otherwise Very Fine ..... 27.50 8
- 1408 ☒ **Dunhams Union Square Post Office, U. S. City Despatch Post, C Carters Despatch** Clear handstamp pmks, first two in Red, on 1843, 49 folded letters and on Printed Invitation, Fine lot ..... E. II 19
- 1409 ☒ **Husseys Post 2c Black (87L51).** Margins all around, small tear at B., tied by clear Co. pmk. on fresh cover ..... 10.00 26
- 1410 ☒ **Letter Express 10c Black on Scarlet (96L4).** Margins all around, tied by ms. line on folded 1844 letter from Buffalo to N. Y. with Horiz. Pair **Pomeroy Express 5c Black (117L4).** Margins except U. L. corner rounded, ms. cancels, not tied, cover bit aged, Rare and Attractive Combination ..... (Photo) 250.00+ 135
- 1411 ☒ **Staits Despatch Post 2 Adams Exp. & 45 S. 3rd St.** in Clear Red Circle, "Paid 2cts" in Blue ms. on local Philadelphia Cover, Fine ..... E. II 15
- 1412 ☒ **Swarts Dispatch (1c) Red (136L9).** Two Copies, margins all around, tied on cover and front, one by clear Oval Co. Cancel, other grid cancel & tied by "New York 5cts", Fine ..... 45.00+ 18
- 1413 ☒ **Hope's Express** 35x20mm Orange Label on fresh cover from N. Y. to Easton, Pa., "By Hope Express" and Paid 1/ in ms., Very Fine ..... E. II 35
- 1414 ☒ **Railroad Exchange, Carpenter & Co. Kennebec Express, Court Square, Boston** Red on White 29mm Circular Label on Neat folded 1850 Letter from Bath to Boston "25" rate in ms., Fine ..... E. II 32+
- 1415 ☒ **Railroad Exchange, Carpenter & Co. Kennebec Express Court Square, Boston** Black on Magenta 29mm Circular Label on Neat folded 1851 letter from Bath to Boston, "25" rate in ms., cover fold thru label, Fine ..... E. II 30 -



# CONFEDERATE STATES

1416	☒	<b>Ashville, N. C. Paid 5</b> Feb. 5, 1862, "Via Greenville, Tenn." and "Charge Box No. 40" in ms., Very Fine .....	E. II	21
1417	☒	<b>Hawridge Ala. Paid 10 and Montezuma, Ga. Paid 10</b> on Turned Cover, Opened to show both sides, latter not completely struck up, most unusual, Fine .....	E. III	27
1418	☒	<b>Tarboro, N. C. Paid 10</b> , on bit spotted cover to Raleigh, not listed in Dietz, Very Good .....	E. II	18
1419	☒	<b>Abingdon, Va. 5c Black on White (2XU4)</b> . Abingdon, Va. Jul. 22, 1861 pmk. on Multicolor 7 Star Flag <b>Patriotic</b> bit aged, minor tears, and flap replaced, otherwise Fine, Rare .....	(Photo) E. VIII	60
1420	☒	<b>Charleston, S. C. 5c Blue (16X1)</b> . Large Margins except partly touched at L., tied by clear Charleston Nov. 5, 1861 pmk., Fine .....	(Photo) 175.00	135
1421	☒	<b>Houston, Tex. Paid 10 Red on Buff Handstamp Provisional Entire 40XU5 Var.)</b> . Clear Black Houston pmk., Cover turned and 10c Blue (11). Touched at B., "3" cancel, not tied, no pmk., but other covers from this correspondence in this period have Beaumont, Tex. pmks., Provisional not listed on Buff, small corner cover repair, otherwise Fine .....	90.00+	60
1422	☒	<b>Mobile, Ala. 5c Blue (58X2)</b> . Horiz. Pair, tied by Mobile Pmks. on cover to Camden, S. C. with <b>10c Blue (2)</b> . Large Margins all around, Tied by Bold Mobile pmk. directly over Provisionals, Cover nicked at Top, removing corner of one Provisional, small tear in 10c stamp, a Rare & most unusual Cover .....	270.00	95
1423	☒	<b>Montgomery, Ala. 5c Red on White (59XU1)</b> . Unusually clear Impression, clear Montgomery, Jul 26, 1861 pmk. on cover to Gainesville, bit aged & trivial tears, otherwise Very Fine .....	(Photo) 60.00	43
1424	☒	<b>New Orleans 5c Brown on Blue (62X4)</b> . Huge margins except barely in at B. R., tied by clear N. O. pmk. on cover to Miss., "Mail S. B. Creole" in ms., cover repaired at T., otherwise Fine .....	50.00+	40
1425	☒	<b>Petersburg, Va. 5c Red (65X1)</b> . Pos. 2, small margins to slightly in, trifle age toned, tied by Blue Petersburg pmk. on cover with Attractive Blue Grocers Corner Card, Fine Cover .....	(Photo) 185.00	65
1426	☒	<b>10c Blue (2)</b> . Margins all around, tied by clear <b>Bristol V. &amp; T. R. R.</b> pmk. on cover to Lebanon, Va., stamp has tiny faults, Fine appearance, Rare .....	100.00+	23
1427	☒	<b>10c Rose (5)</b> . Huge Margins, tied by Bold "Richmond, Va. Jul. 5, 1862" pmk. on cover to Ga., Very Fine .....	(Photo) 90.00	82+
1428	☒	<b>5c Blue (6, 7)</b> Nine Horiz. Pairs, 5 of first, margins except one just touched at B. ms. cancels, Lowndesborough, Ala. pmks., all from same Correspondence, many pmks. light or illegible, otherwise Fine .....	70.50	32
1429	☒	<b>5c Blue Local Print (7)</b> . Two Horiz. Pairs, margins all around, tied by Talcott, Va. and Blue Franklin Depot, Va. on separate covers, latter over <b>3c Star Die Entire (U26)</b> , latter no flap & minor tear, otherwise Fine .....	E. II	16
1430	☒	<b>5c, 10c Blue (7, two, 11, fourteen, 12, eleven)</b> . 24 covers, a front and a piece, wide variety of town pmks., some very scarce, incl. str. line "Goodson", interesting lot, Fair-Fine .....	125.00+	105
1431	☒	<b>10c Blue TEN (9)</b> . Large margins except partly touched at T., magnificent Color, tied by Culpeper C. H. Va. pmk. on homemade cover, light cover fold barely affects stamp, Fine appearance .....	110.00	62+
1432	☒	<b>10c Blue TEN (9)</b> . Clear to Large margins except just in at T., tied by Blue Richmond, Va. May 28, 1863 pmk. on fresh homemade cover, stamp a trifle stained, otherwise Fine .....	110.00	32
1433	☒	<b>10c Milky Blue TEN (9)</b> . Large to Enormous margins, Sheet Margin at B., Vivid Color, tied by Richmond, Va. Jun 4, 1863 pmk. on cover to N. C., cover trifle aged, otherwise Very Fine .....	(Photo) 110.00	105



- 1434 ☒ **10c Gray Blue (11).** Large margins, Gorgeous Color, tied by slightly indistinct **Wartrace N. & C. R. R.** oval pmk. on May, 1863 cover, cover trifle bleached and small tear, Very Scarce ..... 27.50+ 27
- 1435 ☒ **10c Greenish Blue (11).** Huge margins, tied by clear **Palestine, Tex.** pmk. on folded letter made from printed Texas Legal Form with printed portion on outside, most unusual, Very Fine, Ex Caspary ..... E. III 29
- 1436 ☒ **10c Blue (11).** Huge margins, tied by **Va. C. R. R. Cobham** pmk., partly incomplete, another strike, on small fresh cover to Richmond, Very Scarce, Very Fine for this ..... 27.50+ 375 -
- 1437 ☒ **10c Blue (11, two, 12, three).** Margins except one nicked at L., tied on separate covers, one by **Orange town** pmk., Fair-Very Fine ..... E. II 13
- 1438 ☒ **10c Blue (12).** Large margins except L. R. Corner gone, tied by Grenada, Miss. pmk., another clear strike, on **Wallpaper** Cover, Handsome Pattern, cover has trivial tiny nick at L. R., Scarce ..... E. III 15
- 1439 ☒ **10c Greenish Blue (12).** Margins all around, tied by clear Lynchburg, Va. pmk. on homemade cover, **Forwarded** with 10c Blue (2) margins all around, tied by Blue Farmville, Va. pmk., Very Fine ..... E. II 21
- 1440 ☒ **C. S. A. P. O. Dept. Official Business Chief of the Appointment Bureau** and Signature of B. N. Clements on 3c Red Entire (U10). Richmond pmk. and matching Free, Very Fine, Ex Caspary ..... (Photo) E. IV 47+
- 1441 ☒ **Adams Express Company, Knoxville, Tenn.** Jun. 2 in clear Oval on 3c Red Star Die Entire (U27) to Athens, Tenn., Rare, Very Fine ..... (Photo) E. IX 007
- 1442 ☒ **Richmond, Va.** Jun. 2, 1863 in clear Blue circle, matching "Free", on Legal Size Orange Cover with C. S. A. P. O. D. Chief of the Contract Bureau Imprint & Frank of H. St. Geo. Offutt, Fine ..... E. III 13
- 1443 ☒ **C. S. A. P. O. D. Official Business Chief of the Appointment Bureau** Imprint & Signature of B. N. Clements, clear Richmond, Va. Jun. 30, 1861 pmk., matching "Free" on Legal Size Cover, Very Fine ..... E. III 16
- 1444 ☒ **Richmond, Va.** Pmk. on Legal Size Gray Cover with "Auditors Office P. O. D. Official Business Free" and Frank of A. Moise, Very Fine .... E. III 23
- 1445 ☒ **3c Red (26).** Tied by Clear **Mobile, Ala. Apr. 22, 1861** pmk. on cover to New Orleans, Confederate Usage, fresh, Fine ..... E. II 12
- 1446 ☒ **Adams Express Company Great Eastern Western & Southern Express Forwarders New York** in Huge Greenish Oval on 3c Red Star Die Entire (U27). Tied by **Augusta, Ga. Jun. 7** pmk., used to Athens Tenn., Postmarked after the C. S. A. had taken over the Southern Postal Service, Rare, Very Fine ..... (Photo) E. IX 165
- 1447 ☒ **Free For the Regiment Adams Express Co. Per Hoey** in four Bold Str. Lines on flap of folded May 8, 1861 Letter from Brooklyn to Washington faint aging, Fine ..... (Photo) E. VII 85
- 1448 ☒ **Pioneer Express, Mobile Ala.** Sep. 25, 1865 in clear Double Circle on 3c Pink Entire (U59). Tied by New Orleans, La. Sep. 30, '65 Duplex pmk., Fine, Very Scarce ..... E. IV 40

## HAWAII

- 1449 ☒ **Honolulu, Hawaiian Islands** in clear Red Circle, **San Francisco, Cal.** in circle, matching **Ship** and 12 on cover to Maine, Very Fine ..... (Photo) E. VI 100
- 1450 ☒ **Honolulu, U. S. Postage Paid** in clear Red Circle, **Paid 8 Ship** in Arcs, S. F. pmk., on cover to Me., Long interesting 1853 letter enclosed, minor marginal cover faults, otherwise Fine ..... E. III 43
- 1451 ☒ **Honolulu Hawaiian Islands** in clear circle, **Ship 12** crossed out, San Francisco Transit, 1863 N. Y. Duplex on neat forwarded cover to Boston, clear strikes, Very Fine ..... (Photo) E. VI 125
- 1452 ☒ **Honolulu U. S. Postage Paid** in perfectly struck Red circle, Bold San Francisco pmk., 5c Brown (76). Cog Cancel, s. e. at L., perfs. in at T., 1866 letter enclosed ..... (Photo) E. VIII 160



- 1453 ☒ **1896, 5c Black Brown Official (O2).** Tied by 1898 Honolulu Duplex on cover to Calif., Purple Foreign Office Handstamp, Soldiers Return in U.L. corner, No Flap, Very Fine, Scarce ..... E. II 24
- 1454 ☒ **Wells Fargo & Co. Express Hawaii Frank** on 5c Brown Entire (U222). Unused, Very Fine, Scarce ..... E. III 26
- 1455 ☒ **Wells Fargo & Co. Hawaii Frank** on 10c Black Entire (U4). Size 7, Unused, Fine ..... E. III 27
- 1456 ☒ **San Francisco, Cal. Jun. 6, 1864** in Bold Circle, Matching Large Bold Ship 6 on fresh Mourning Cover to Boston, **Hawaiian Royal Seal** on Flap, Very Fine ..... E. IV 60

#### BRITISH COLUMBIA

- 1457 ☒ **Post Office, Victoria, Vancouver Island Paid** in Clear Blue Oval "San Francisco, Cal." in Circle, 5c Brown, 10c Green (68, 76). S.F. Cog Cancels, not tied, on cover to New Brunswick 5c centered far to U.L., small cover repair at T, otherwise Fine, Very Scarce Rate ..... (Photo) E. VI 27
- 1458 ☒ **Post Office Victoria Vancouver Island Paid** in Clear Blue Oval, "San Francisco, Cal. Jun. 7, 1865" in Clear Double Circle, 24c Gray (78). Centered, Huge Margins, Perfectly Struck Bold S.F. Cog Cancel, not tied, Red N.Y. and Liverpool transits, Rare & Beautiful Cover, Very Fine ..... (Photo) E. VIII 170
- 1459 ☒ **Post Office Victoria, V.I.** in Blue Illustrated Oval with Coat of Arms on 10c Green Entire (U40a) with W.F. & Co. Frank, 2c, 12c Black E., F. Grills (90, 93) and Embossed Design tied by Neat Rosettes, formerly part of a Paste-up, there is an address to Iowa in a hand not contemporary with the cover, Fine ..... (Photo) E. VIII 75
- 1460 ☒ **Post Office, Victoria, V.I.** Bold Blue Illustrated Oval Pmk. on 3c Pink Entire (U34) with W.F. & Co. Frank, used to San Francisco, Scarce, Very Fine ..... (Photo) E. IV 60
- 1461 ☒ **Post Office Victoria V.I.** in Perfectly Struck Blue Illustrated Oval with Coat of Arms on 3c Pink Entire (U35) with partial Blue Oval Wells Fargo & Co. Victoria pmk. and W.F. & Co. Frank, used to S.F., V.F. E. III 42+
- 1462 ☒ **Wells Fargo & Co. Victoria, V.I.** Frank, 3c Red Victoria (37). Tied by Partly indistinct Blue Victoria Co. oval, used to San Francisco, Fine (Photo) E. VII 80

#### GREAT BRITAIN

- 1463 ☒ **Perth My. 20, 1849** in Clear Double Circle, clear Red "Paid Ship" and "5 cents" Red str. lines on Overall Illustrated **Ocean Penny Postage** cover to Mass., J. Valentine, Dundee Imprint, worn at margins, otherwise Fine, Ex Seybold ..... (Photo) E. VII 52+

END OF SALE — THANK YOU

PRICES REALIZED

THIS SALE

\$1.00

OR ENTIRE YEAR \$4.50



290TH SALE

ROBERT A. SIEGEL, Inc.

10 East 52nd Street  
New York, N. Y. 10022

## PRICES REALIZED

September 15th &amp; 16th, 1965

## POSTAL HISTORY AUCTION

1st Session Sept. 15th							2nd Session Sept. 16th								
1	5.00	82	11.00	166	22.00	250	30.00	334	8.00	418	25.00	578	65.00	662	10.00
2	32.50	83	40.00	167	5.50	251	27.00	335	21.00	419	40.00	579	14.00	663	17.00
3	12.00	84	6.00	168	30.00	252	18.00	336	12.00	422	11.00	580	65.00	664	22.00
4	24.00	85	140.00	169	6.50	253	16.00	337	21.00	423	27.50	581	55.00	665	23.00
5	7.50	86	23.00	170	75.00	254	42.00	338	11.00	424	29.00	582	42.50	666	300.00
6	6.00	87	50.00	171	45.00	255	12.00	339	8.00	425	25.00	583	13.00	667	75.00
7	6.50	88	65.00	172	62.50	256	4.50	340	10.00	426	85.00	584	14.00	668	16.00
8	7.50	89	16.00	173	8.00	257	170.00	341	4.50	427	32.50	585	16.00	669	19.00
9	27.00	90	25.00	174	52.50	258	50.00	342	7.00	428	32.00	586	13.00	670	21.00
10	7.00	91	15.00	175	14.00	259	40.00	343	9.50	429	23.00	587	14.00	671	23.00
11	11.50	92	16.00	176	10.00	260	45.00	344	17.00	430	29.00	588	14.00	672	13.00
12	36.00	93	13.00	177	40.00	261	24.00	345	12.00	431	17.00	589	13.00	673	14.00
13	110.00	94	13.00	178	22.00	262	75.00	346	80.00	432	18.00	590	10.00	674	5.50
14	340.00	95	13.00	179	20.00	263	45.00	347	42.50	433	17.00	591	12.00	675	16.00
15	45.00	96	14.00	180	17.00	264	29.00	348	16.00	434	17.00	592	23.00	676	19.00
16	18.00	97	9.00	181	7.00	265	19.00	349	26.00	435	16.00	593	22.00	677	47.50
17	22.00	98	5.00	182	35.00	266	22.00	350	26.00	436	19.00	594	17.00	678	90.00
18	22.00	99	20.00	183	22.00	267	20.00	351	31.00	437	15.00	595	16.00	679	60.00
19	8.50	100	11.00	184	7.50	268	65.00	352	23.00	438	32.50	596	45.00	680	55.00
20	12.00	101	17.00	185	12.00	269	23.00	353	27.50	439	9.00	597	17.00	681	23.00
21	23.00	102	18.00	186	42.50	270	32.50	354	32.50	440	16.00	598	75.00	682	25.00
22	20.00	103	37.50	187	23.00	271	13.00	355	55.00	441	19.00	599	13.00	683	13.00
23	8.00	104	10.00	188	160.00	272	28.00	356	16.00	442	12.00	600	21.00	684	12.00
24	17.00	105	20.00	189	135.00	273	13.00	357	19.00	443	15.00	601	14.00	685	12.00
25	16.00	106	11.00	190	80.00	274	12.00	358	15.00	444	32.50	602	13.00	686	13.00
26	7.50	107	17.00	191	240.00	275	42.50	359	29.00	445	32.50	603	37.50	687	9.00
27	8.00	108	35.00	192	160.00	276	7.50	360	10.00	446	30.00	604	29.00	688	6.50
28	14.00	109	6.50	193	26.00	277	21.00	361	32.50	447	160.00	605	13.00	689	9.50
29	40.00	110	17.00	194	19.00	278	20.00	362	55.00	448	35.00	606	13.00	690	25.00
30	11.00	111	30.00	195	155.00	279	20.00	363	16.00	449	75.00	607	45.00	691	17.00
31	7.50	112	25.00	196	75.00	280	40.00	364	16.00	450	70.00	608	62.50	692	5.00
32	45.00	113	11.00	197	45.00	281	11.00	365	19.00	451	65.00	609	55.00	693	14.00
33	18.00	114	20.00	198	10.00	282	30.00	366	14.00	452	17.00	610	10.00	694	13.00
34	16.00	115	18.00	199	20.00	283	27.00	367	8.00	453	10.00	611	13.00	695	19.00
35	60.00	116	24.00	200	8.00	284	21.00	368	25.00	454	16.00	612	11.00	696	23.00
36	15.00	117	8.00	201	25.00	285	70.00	369	7.50	455	60.00	613	19.00	697	23.00
37	70.00	118	16.00	202	12.00	286	11.00	370	7.00	456	21.00	614	13.00	698	14.00
38	9.00	119	4.00	203	6.00	287	19.00	371	9.00	457	10.00	615	13.00	699	10.50
39	34.00	120	14.00	204	127.50	288	32.50	372	5.50	458	21.00	616	23.00	700	7.50
40	10.00	121	23.00	205	7.50	289	17.00	373	5.50	459	16.00	617	47.50	701	13.00
41	10.00	122	7.00	206	14.00	290	12.00	374	55.00	460	57.50	618	15.00	702	20.00
42	7.50	123	9.00	207	85.00	291	15.00	375	45.00	461	75.00	619	24.00	703	24.00
43	55.00	124	80.00	208	22.00	292	100.00	376	260.00	462	21.00	620	11.00	704	26.00
44	34.00	125	13.00	209	90.00	293	29.00	377	36.00	463	77.50	621	11.00	705	7.00
45	50.00	126	16.00	210	80.00	294	18.00	378	55.00	464	45.00	622	10.00	706	15.00
46	145.00	127	9.00	211	6.50	295	17.00	379	42.50	465	35.00	623	25.00	707	35.00
47	8.00	128	40.00	212	10.00	296	26.00	380	21.00	466	18.00	624	18.00	708	13.00
48	19.00	129	10.00	213	18.00	297	12.50	381	17.00	467	8.00	625	16.00	709	11.00
49	8.50	130	16.00	214	22.00	298	19.00	382	21.00	468	12.00	626	12.00	710	23.00
50	13.00	131	8.00	215	42.50	299	17.00	383	32.50	469	14.00	627	19.00	711	6.50
51	120.00	132	7.00	216	37.50	300	16.50	384	100.00	470	32.00	628	16.00	712	26.00
52	65.00	133	7.00	217	6.50	301	14.00	385	18.00	471	22.00	629	42.50	713	35.00
53	6.50	134	11.00	218	22.00	302	22.00	386	22.00	472	18.00	630	21.00	714	45.00
54	11.00	135	12.00	219	14.00	303	10.00	387	22.00	473	45.00	631	12.00	715	18.00
55	5.50	136	31.00	220	25.00	304	37.50	388	19.00	474	50.00	632	45.00	716	26.00
56	13.00	137	13.00	221	19.00	305	18.00	389	28.00	475	75.00	633	55.00	717	16.00
57	21.00	138	9.50	222	10.50	306	19.00	390	8.00	476	25.00	634	26.00	718	19.00
58	32.50	139	13.00	223	6.50	307	32.50	391	11.00	477	23.00	635	21.00	719	12.00
59	14.00	140	18.00	224	19.00	308	13.00	392	22.00	478	130.00	636	23.00	720	7.50
60	18.00	141	65.00	225	21.00	309	21.00	393	32.50	479	155.00	637	9.00	721	11.00
61	4.00	142	16.00	226	13.00	310	15.00	394	22.00	480	500.00	638	7.00	722	19.00
62	19.00	143	25.00	227	34.00	311	25.00	395	12.00	481	105.00	639	37.50	723	25.00
63	16.00	144	30.00	228	80.00	312	21.00	396	13.00	482	320.00	640	5.00	724	17.00
64	140.00	145	15.00	229	47.50	313	18.00	397	12.00	483	425.00	641	23.00	725	15.00
65	16.00	146	7.50	230	4.00	314	12.00	398	32.50	484	160.00	642	18.50	726	18.00
66	5.00	147	17.00	231	60.00	315	12.50	399	50.00	485	95.00	643	10.00	727	16.00
67	4.50	148	8.50	232	21.00	316	27.00	400	26.00	486	340.00	644	9.50	728	8.00
68	36.00	149	11.00	233	23.00	317	11.00	401	180.00	487	70.00	645	29.00	729	27.00
69	9.50	150	55.00	234	19.00	318	18.00	402	125.00	488	375.00	646	6.00	730	75.00
70	8.00	151	16.00	235	4.00	319	12.00	403	220.00	489	110.00	647	12.00	731	14.00
71	28.00	152	5.50	236	32.50	320	21.00	404	105.00	490	140.00	648	17.00	732	13.00
72	27.00	153	9.00	237	31.00	321	25.00	405	40.00	491	120.00	649	26.00	733	22.00
73	21.00	154	85.00	238	8.00	322	9.00	406	12.00	492	105.00	650	10.00	734	21.00
74	6.50	155	26.00	239	18.00	323	5.50	407	42.50	493	105.00	651	8.50	735	18.00
75	9.00	156	10.00	240	52.50	324	11.00	408	20.00	494	125.00	652	16.00	736	28.00
76	11.00	157	75.00	241	6.50	325	16.00	409	20.00	495	475.00	653	15.00	737	6.00
77	10.00	158	17.00	242	7.00	326	60.00	410	17.00	496	30.00	654	25.00	738	14.00
78	62.50	159	30.00	243	11.00	327	20.00	411	34.00			655	22.00	739	22.00
79	10.00	160	30.00	244	44.00	328	22.00	412	25.00			656	21.00	740	13.00
80	26.00	161	22.00	245	22.00	329	24.00	413	29.00			657	13.00	741	25.00
81	45.00	162	21.00	246	4.50	330	19.00	414	40.00			658	11.00	742	18.00
		163	12.50	247	70.00	331	11.00	415	9.50			659	75.00	743	6.00
		164	21.00	248											



746	3.00	827	5.50	908	8.50	989	37.50	1061	35.00	1142	110.00	1223	7.00	1304	12.00	1385	12.00
747	23.00	828	13.00	909	28.00	990	23.00	1062	32.50	1143	280.00	1224	18.00	1305	17.00	1386	15.00
748	60.00	829	14.00	910	30.00	991	5.00	1063	37.50	1144	50.00	1225	21.00	1306	13.00	1387	10.00
749	7.50	830	9.00	911	375.00	992	10.00	1064	11.00	1145	70.00	1226	32.50	1307	9.50	1388	26.00
750	90.00	831	12.00	912	160.00	993	24.00	1065	70.00	1146	270.00	1227	29.00	1308	11.00	1389	10.00
751	95.00	832	27.00	913	70.00	994	11.00	1066	20.00	1147	60.00	1228	45.00	1309	27.00	1390	27.50
752	12.00	833	14.00	914	37.50	995	52.50	1067	47.50	1148	210.00	1229	21.00	1310	28.00	1391	27.00
753	8.50	834	9.50	915	9.50	996	29.00	1068	125.00	1149	70.00	1230	20.00	1311	80.00	1392	16.00
754	7.50	835	65.00	916	70.00	997	23.00	1069	25.00	1150	17.00	1231	10.00	1312	16.00	1393	4.00
755	9.00	836	70.00	917	16.00	998	16.00	1070	21.00	1151	55.00	1232	12.00	1313	16.00	1394	5.50
756	7.50	837	36.00	918	26.00	999	17.00	1071	18.00	1152	27.00	1233	21.00	1314	28.00	1395	9.00
757	30.00	838	10.00	919	16.00	1000	32.50	1072	40.00	1153	25.00	1234	19.00	1315	19.00	1396	150.00
758	47.50	839	32.50	920	150.00	1001	37.50	1073	50.00	1154	17.00	1235	25.00	1316	6.50	1397	72.50
759	80.00	840	60.00	921	22.00	1002	9.00	1074	21.00	1155	47.50	1236	23.00	1317	5.50	1398	11.00
760	11.00	841	30.00	922	35.00	1003	12.00	1075	37.50	1156	37.50	1237	40.00	1318	21.00	1399	21.00
761	22.50	842	65.00	923	19.00	1004	57.50	1076	27.00	1157	21.00	1238	17.00	1319	15.00	1400	42.50
762	20.00	843	10.00	924	35.00	1005	57.50	1077	55.00	1158	40.00	1239	32.50	1320	5.50	1401	31.00
763	47.50	844	5.50	925	14.00	1006	31.00	1078	20.00	1159	13.00	1240	14.00	1321	190.00	1402	27.50
764	75.00	845	5.00	926	47.50	1007	32.50	1079	45.00	1160	42.50	1241	10.00	1322	37.50	1403	26.00
765	55.00	846	6.00	927	7.00	1008	18.00	1080	30.00	1161	20.00	1242	5.00	1323	32.50	1404	26.00
766	30.00	847	9.50	928	15.00	1009	75.00	1081	16.00	1162	10.00	1243	23.00	1324	22.00	1405	30.00
767	13.00	848	30.00	929	21.00	1010	19.00	1082	22.00	1163	75.00	1244	11.00	1325	15.00	1406	18.00
768	130.00	849	27.00	930	17.00	1011	25.00	1083	22.00	1164	21.00	1245	80.00	1326	210.00	1407	8.00
769	55.00	850	21.00	931	21.00	1012	15.00	1084	32.50	1165	75.00	1246	13.00	1327	30.00	1408	19.00
770	65.00	851	18.00	932	16.00	1013	8.00	1085	32.50	1166	100.00	1247	16.00	1328	27.00	1409	26.00
771	20.00	852	42.50	933	14.00	1014	75.00	1086	42.50	1167	15.00	1248	19.00	1329	10.00	1410	135.00
772	40.00	853	11.00	934	20.00	1015	36.00	1087	40.00	1168	17.50	1249	27.00	1330	45.00	1411	15.00
773	26.00	854	12.00	935	15.00	1016	26.00	1088	21.00	1169	31.00	1250	17.00	1331	28.00	1412	18.00
774	15.00	855	14.00	936	35.00	1017	5.00	1089	60.00	1170	22.00	1251	42.50	1332	37.00	1413	35.00
775	14.00	856	4.50	937	19.00	1018	35.00	1090	28.00	1171	23.00	1252	10.00	1333	12.50	1414	32.50
776	42.50	857	7.50	938	32.00	1019	37.50	1091	115.00	1172	22.00	1253	4.50	1334	21.00	1415	30.00
777	8.00	858	35.00	939	16.00	1020	17.50	1092	17.00	1173	20.00	1254	40.00	1335	20.00	1416	21.00
778	7.50	859	13.00	940	11.00	1021	14.00	1093	10.00	1174	42.50	1255	42.50	1336	18.00	1417	27.00
779	11.00	860	28.00	941	42.50	1022	13.00	1094	20.00	1175	80.00	1256	26.00	1337	21.00	1418	18.00
780	23.00	861	130.00	942	28.00	1023	17.50	1095	18.00	1176	19.00	1257	16.00	1338	14.00	1419	60.00
781	11.00	862	23.00	943	38.00	1024	11.00	1096	29.00	1177	20.00	1258	10.00	1339	13.00	1420	135.00
782	8.50	863	6.50	944	27.00	1025	8.50	1097	35.00	1178	30.00	1259	13.00	1340	15.00	1421	60.00
783	11.00	864	5.50	945	27.00	1026	18.00	1098	33.00	1179	42.50	1260	42.00	1341	45.00	1422	55.00
784	17.00	865	36.00	946	16.00	1027	17.00	1099	10.00	1180	25.00	1261	50.00	1342	21.00	1423	43.00
785	5.50	866	21.00	947	77.50	1028	12.00	1100	30.00	1181	24.00	1262	95.00	1343	12.00	1424	40.00
786	8.00	867	25.00	948	52.50	1029	27.50	1101	21.00	1182	9.00	1263	20.00	1344	32.50	1425	65.00
787	5.50	868	30.00	949	7.00	1030	4.00	1102	32.50	1183	17.00	1264	32.50	1345	65.00	1426	23.00
788	28.00	869	36.00	950	42.50	1031	22.50	1103	42.50	1184	32.50	1265	23.00	1346	23.00	1427	82.50
789	32.50	870	55.00	951	19.00			1104	17.00	1185	44.00	1266	10.00	1347	17.00	1428	32.00
790	29.00	871	13.00	952	21.00			1105	3.50	1186	14.00	1267	14.00	1348	10.00	1429	16.00
791	20.00	872	30.00	953	18.00			1106	12.50	1187	21.00	1268	47.50	1349	10.50	1430	105.00
792	11.00	873	36.00	954	36.00			1107	10.00	1188	45.00	1269	80.00	1350	24.00	1431	62.50
793	11.00	874	36.00	955	32.50			1108	8.50	1189	55.00	1270	17.50	1351	18.00	1432	32.00
794	17.00	875	15.00	956	32.50			1109	11.00	1190	60.00	1271	25.00	1352	42.50	1433	105.00
795	6.00	876	305.00	957	10.00			1110	3.50	1191	24.00	1272	17.00	1353	22.00	1434	27.00
796	14.00	877	13.00	958	21.00			1111	13.00	1192	21.00	1273	8.00	1354	21.00	1435	29.00
797	27.00	878	70.00	959	25.00			1112	17.00	1193	40.00	1274	39.00	1355	26.00	1436	37.50
798	12.00	879	45.00	960	52.50			1113	10.00	1194	35.00	1275	60.00	1356	23.00	1437	13.00
799	16.00	880	90.00	961	22.50			1114	100.00	1195	28.00	1276	270.00	1357	25.00	1438	15.00
800	17.00	881	55.00	962	9.00			1115	130.00	1196	18.00	1277	15.00	1358	55.00	1439	21.00
801	8.00	882	100.00	963	65.00			1116	150.00	1197	16.00	1278	9.00	1359	42.50	1440	47.50
802	13.00	883	35.00	964	16.00			1117	180.00	1198	47.50	1279	12.00	1360	17.00	1441	w.d.
803	10.00	884	27.50	965	45.00			1118	240.00	1199	21.00	1280	27.50	1361	35.00	1442	13.00
804	8.00	885	60.00	966	40.00			1119	160.00	1200	32.50	1281	70.00	1362	30.00	1443	16.00
805	40.00	886	12.00	967	8.50			1120	250.00	1201	32.50	1282	15.00	1363	15.00	1444	23.00
806	20.00	887	23.00	968	14.00			1121	135.00	1202	14.00	1283	200.00	1364	29.00	1445	12.00
807	8.00	888	17.00	969	21.00			1122	55.00	1203	31.00	1284	35.00	1365	21.00	1446	165.00
808	5.50	889	20.00	970	36.00			1123	90.00	1204	28.00	1285	135.00	1366	40.00	1447	85.00
809	16.00	890	31.00	971	47.50			1124	30.00	1205	18.00	1286	125.00	1367	37.50	1448	40.00
810	9.50	891	30.00	972	13.00			1125	100.00	1206	6.00	1287	29.00	1368	7.00	1449	190.00
811	18.00	892	37.50	973	27.00			1126	80.00	1207	10.00	1288	10.00	1369	48.00	1450	43.00
812	30.00	893	38.00	974	3.50			1127	30.00	1208	11.00	1289	52.50	1370	29.00	1451	125.00
813	50.00	894	10.00	975	52.50			1128	70.00	1209	20.00	1290	45.00	1371	22.00	1452	160.00
814	18.00	895	25.00	976	55.00			1129	75.00	1210	15.00	1291	40.00	1372	20.00	1453	24.00
815	12.00	896	50.00	977	8.50			1130	32.00	1211	15.00	1292	22.00	1373	23.00	1454	26.00
816	13.00	897	20.00	978	35.00			1131	92.50	1212	21.00	1293	25.00	1374	26.00	1455	27.00
817	7.00	898	14.00	979	160.00			1132	75.00	1213	24.00	1294	47.50	1375	19.00	1456	60.00
818	4.00	899	16.00	980	36.50			1133	32.00	1214	15.00	1295	28.00	1376	8.50	1457	27.00
819	32.50	900	60.00	981	21.00			1134	30.00	1215	12.						