

294th SALE

UNITED STATES COVERS

Including an outstanding group of Presidential
Free Franks, General Issues on Cover, and
Carriers and Locals.

UNITED STATES REVENUES

A comprehensive collection, and the award-winning
Henry Holcombe collection of
Private Proprietary Stamps and Collateral.



AT PUBLIC AUCTION

Thursday, JANUARY 6th, 1966

at 7:30 P. M.

Friday, JANUARY 7th, 1966

at 1:30 P. M.

Robert A. Siegel
AUCTIONS

10 EAST 52nd STREET NEW YORK, N. Y. 10022

Tel: PLaza 3-6422

CONDITIONS OF SALE

1. The terms of sale are strictly cash to the highest bidder. All buyers are expected to pay for lots within three days of receipt, unless special arrangements have been made prior to the sale.
2. All bids are per lot as numbered in the catalogue and not per piece, unless otherwise announced by the auctioneer at the time of sale.
3. Any lot the description of which is incorrect is returnable only within three days of receipt. All disputed lots must be returned intact as received. Lots containing five or more stamps are not returnable at any time. No lots may be returned by purchasers who have had the opportunity to examine them before the sale.
4. Successful mail bidders, unless they are known to us or supply acceptable references, will be notified of the amount of the lots secured for them, and are expected to send payment in full before the lots are forwarded.
5. If the purchase price has not been paid within the time limit, or lots taken up within seven days from date of sale, they may be resold and any losses arising from such sale charged to the defaulter.
6. All stamps are sold as genuine, except where sold "As Is". Claims for any lot proving otherwise, must be made within two weeks from date of sale.
7. The right is reserved to group two or more lots, also withdraw any lot or lots from the sale, or to act on behalf of the seller.
8. Until paid for in full all lots remain the property of Robert A. Siegel.
9. No commission is charged for buying at our sales, but all forwarding charges will be added to the purchase price.
10. Upon written application lots may be sent for examination prior to the auction to persons known to us or who supply acceptable references, conditional upon being mailed back by registered mail, adequately insured, within 24 hours of receipt. The applicant is completely responsible for all lots sent for examination, and for the insurance of same against mishap, from the time of receipt until they are actually received back, and is to pay all expenses of postage and insurance.
11. The placing of a bid shall constitute acceptance of the foregoing conditions of sale.

ROBERT A. SIEGEL

ANDREW LEVITT, Licensed Auctioneers

In sending bids, always state the highest price you are prepared to pay for the lot. Your limit will not be used as a starting bid unless absolutely necessary.

DESCRIPTIONS

Superb or Extremely Fine—the finest condition for noteworthy, outstanding copies.

Very Fine (VF)—means that there is a slight deviation from the above.

Fine (F)—means that the perforations do not touch the design on issues after 1890, but in some cases may just touch in earlier issues; if used, fairly lightly cancelled.

Very Good (VG)—means that the appearance is generally fine but that the perforations cut the design slightly.

Good (G)—means average off-centering; or fairly attractive with slight defects

Original gum (OG) is not to be expected on 19th Century stamps unless so stated.

Mint—have never been hinged.

Scott 1965 Specialized United States Catalogue is used for cataloging our lots of United States and Scott's Standard Catalogue, 1965 for others.

WE SOLICIT FINE MATERIAL FOR FUTURE SALES

294th SALE

JANUARY 6th & 7th, 1966

BID SHEET

ROBERT A. SIEGEL AUCTION GALLERIES, Inc.
10 East 52nd Street
New York, N. Y. 10022
Tel.: PLaza 3-6422 (Area Code 212)

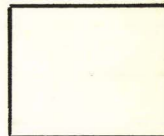

Please purchase for me at your auction to be held **Jan. 6th and 7th, 1966**, the lots named below, the prices annexed being my limit on each lot. I agree to remit for purchases in accordance with the **Conditions of Sale** and to return no lots later than three days after receipt.

REFERENCES PLEASE
(if unknown to us)

SIGNED

.....
.....
.....

New York State residents kindly include
County in address.

County

Lot	Bid	Lot	Bid	Lot	Bid

VALUATIONS
Upon request, estimate of value furnished on any lots in this auction.

FIRST SESSION

THURSDAY EVENING, JANUARY 6, 1966 — 7:30 P. M.

UNITED STATES COVERS

PRESIDENTIAL FREE FRANKS

An exceptional collection of high quality with many exceedingly rare franks, many used while President.

- 1 **G. Washington** Frank, **Alex April 21** in Bold Str. Line, on neat folded 1788 cover addressed in Washington's hand to "The Honbl. John Jay, New York, fresh, Very Fine (Photo) **E. XII** 675
- 2 **J. Adams** Frank, clear "Boston, Ms. pmk, matching "Free" on neat folded 1806 Cover, Very Fine (Photo) **E. VIII** 180
- 3 **J. Adams** Frank on 1811 cover in his hand addressed to Chief Justice of D.C., ms. Quincy, Ms. pmk., "Free" in ms, Very Fine **E. VIII** 110
- 4 **Th. Jefferson Pr. U.S. Free** Frank, Bold Red "Washn City" pmk, matching "Free", on neat folded cover, trifle toned, Very Fine (Photo) **E. X** 380
- 5 **James Madison** Frank, clear Red "Washington City" pmk., matching "Free", Department of State" in ms., on neat folded cover, Very Fine **E. VI** 100
- 6 **James Monroe** Frank, clear Red "New York" pmk., matching "Free" on neat folded cover, Very fine **E. V** 125
- 7 **J. Q. Adams** Frank, clear Red Washington City, D.C. pmk., crossed matching "Frees" on neat folded cover, Very Fine **E. V** 85
- 8 **J. Q. Adams** Frank, indistinct Red Washington Pmk., Matching "Free" on front only addressed to "Charles F. Adams, Student at Harvard University", with 1879 letter of C. F. Adams sending the Frank to a Collector, Fine **E. II** 14
- 9 **Andrew Jackson Free** Red "City of Washington" pmk., matching "Free" on neat folded June 14, 1830 cover with two Page Signed Holograph Letter to Genl. Saml. Smith, Magnificent Contents expressing Jackson Views on the Duty of putting "The Purity of the Government & the Durability of Our Union" ahead of self interest, Extremely Fine (Photo) **E. XIII** 650
- 10 **M. Van Buren Free** Frank, Vivid Red "Kinderhook, N. Y." pmk., matching "Free" on neat folded cover, Extremely Fine **E. V** 80
- 11 **M. Van Buren Free** Frank on neat folded cover with ms. Stuyvesant (N. Y.) pmk., fresh, Very Fine **E. III** 32+
- 12 **M. Van Buren Free** Frank on forwarded cover with clear Kinderhook and Schenectady, N. Y. 1861 pmks, "Free" in str. line, 3 + page Signed Holograph letter enclosed, cover has small nick at T., otherwise V.F. **E. IV** 37+
- 13 **W. H. Harrison Free** Frank, clear Red Washington City, D.C. Mar. 10 pmk. with "1841" in ms, matching "Free" on neat folded cover with three Embossed Seals on Flap, Very Fine, Unique as President (Photo) **E. XV** 2800
- 14 **J. Tyler** Frank, Bold Blue "Richmond, Va." pmk., matching "Free", on fresh yellow envelope, Very Fine **E. IV** 32+

LOTS ON VIEW FROM DECEMBER 27th

- 15 **J. Tyler** Frank, "Charles City Court House, Va. Jan. 28, 1852" ms. Frank on neat folded cover, Very Fine E. III 27
- 16 **J. Tyler** Frank, clear Blue Richmond, Va. pmk., matching "Free", on Front Only to Robt. Tyler at Phila., V. F. E. II 19
- 17 **J. K. Polk Free** Frank on fresh Envelope to Washington City with Red "Free" Red "President U.S." Seal on Flap, Very Fine (Photo) E. X 550
- 18 **Z. Taylor Free** Frank, Light Red "Washington, D.C." pmk. with "Free" above on fresh Envelope, Very Fine (Photo) E. VIII 210
- 19 **M. Fillmore** Frank, Red "Washington D.C." pmk. with "Free" above, tiny sealed tear, small part of back missing, otherwise Very Fine E. III 18
- 20 **M. Fillmore M. C. Free** Frank on Legal Size cover with Fancy Blue Oval Buffalo, N. Y. pmk., V. F. E. III 25
- 21 **Franklin Pierce** Frank, clear "Washington D. C. Jan. 15, 1856" pmk., Very Fine, Scarce as President (Photo) E. VII 240 =
- 22 **James Buchanan Free** Frank, Bold Red "Washington City D. C. pmk., matching "Free", on neat folded 1843 cover, Very Fine E. III 37+
- 23 **James Buchanan Free** Frank on neat folded 1830 cover with clear Red "City of Washington" pmk. and matching Free, Very Fine E. III 37+
- 24 **A. Lincoln** Signature, Washington, D. C. pmk., on cover to N. Y., sealed cover tear, otherwise Fine, Attractive (Photo) E. XIII 800
- 25 **Andrew Johnson M. C. Free** Frank Light Blue "Greensville, Te." pmk. on neat folded 1851 cover, Rare, Very Fine (Photo) E. IX 220
- 26 **U. S. Grant** Frank on cover with "From the President of the United States" and "Secretary" Impt, "Secretary" crossed out, light "Long Branch N. J." pmk., cover has light stains and two tiny tears, otherwise Fine, Very Scarce (Photo) E. VIII 190
- 27 **R. B. Hayes M. C.** Frank, Bold Blue "Cincinnati, O. Free" pmk. on large portion of front only, Rare, Fine (Photo) E. IX 30
- 28 **R. B. Hayes** Signature on Cover with 2c Lake (219D) Tied by 1891 Freemont, O. pmk., corner card of the Commandery of the Military Order or the Loyal Legion, V. F. E. III 25
- 29 **J. A. Garfield, M. C.** Frank "Washington D. C. Congress Free" pmk on overall Illustrated 40th Congress Envelope, Very Fine E. III 150 =
- 30 **J. A. Garfield M. C.** Frank, clear "Washington, D. C. Free" pmk. on fresh cover, Very Fine E. III 26
- 31 **J. A. Garfield M. C.** Frank on Cover with "Washington D. C. Free" pmk., Fine E. II 16
- 32 **Chester A. Arthur** Signature on Engraved 5"x3¾" View of White House, Handsome, Very Fine E. III 30
- 33 **Benj. Harrison** Signature on Engraved 5"x3¾" View of White House, Handsome, Very Fine E. III 35
- 34 **William McKinley** Frank on Executive Mansion Cover addressed to the U. S. Diplomatic & Consular Offices, No Flap or pmk., Fine E. V 95
- 35 **Theodore Roosevelt** Frank on Cover with Oyster Bay, N. Y. Dec. 12, 1916 Waving Flag Machine Cancel, Extremely Fine (Photo) E. XII 500
- 36 **Wm. H. Taft** Frank on cover with his personal Corner Card, Typed "Free", Jan. 8, 1916 New Haven, Conn. Machine Cancel, Extremely Fine (Photo) E. XII 300
- 37 **Woodrow Wilson** Frank on 7¼" x 4¾" White House Entire with 1918 Washington D. C. Machine Cancel, Very Fine (Photo) E. XII 1,600
- 38 **Warren G. Harding** Frank on White House Penalty Envelope with May 2, 1921 Washington D. C. Duplex pmk., Very Fine (Photo) E. XII 1,100
- 39 **W. G. Harding** Frank (in ms.) on 10½x6½ Front & small portion of back only with "United States Senate Public Document Free" and "U. S. S." Imprints, Rare, Fine E. VIII 150

40	✉	Calvin Coolidge Frank on 7¼"x4¾" White House Entire with Washington, D. C. Duplex pmk., Very Fine (Photo)	E. XII	425
41	✉	Herbert Hoover Frank on White House Entire with Typed "Free" and Jan. 21, 1930 Washington Duplex pmk., Very Fine (Photo)	E. XI	320
42	✉	Herbert Hoover Frank on White House Entire with Typed "Free" and Jan. 21, 1930 Washington Duplex pmk., Very Fine (Photo)	E. XI	360
43	✉	Franklin D. Roosevelt Frank on White House Penalty Envelope with June 14, 1934 Machine Cancel, Enclosed letter from the Presidents' Sec'y, Very Fine, Very Scarce (Photo)	E. XI	600
44	✉	Harry S. Truman Frank on 7¼"x4¾" White House Cover with Sept. 23, 1948 Washington D. C. Duplex Pmk., Very Fine (Photo)	E. X	380
45	✉	Harry S. Truman Signed Typed Letter on White House Stationery "The President of the U. S. does not have a mailing frank, He pays postage the same as any other citizen", Matching 7¼"x4¾ Envelope with 3c Presidential (807) Tied by Jan. 15, 1953 Washington pmk., Very Fine	E. IV	85
46	✉	M. Blair P. M. G. (under Lincoln) Frank, Washington City pmk., addressed: "The President", Very Fine, Very Scarce	E. V	75
47	✉	H. Clay Free Frank, clear Red "Washington City, D. C.", matching "Free", on neat folded cover, fresh, Very Fine	E. III	27
48	✉	H. Clay Free Frank, Boxed Red Philadelphia pmk. on folded 1835 cover, a bit worn at folds, barely affecting signature, Very Good	E. II	7+
49	✉	Charles Dickens Signature on small cover addressed in his hand with Great Britain 1p. Red (33) Tied by 1865 Rochester pmk, Fine	E. IV	26
50	✉	A. Hamilton, Free Frank, clear Bishopmark, matching "Free", on neat folded 1792 Signed, Holograph Letter from Philadelphia to New York, . . . "Considering all that is said & sung, it would not do to furnish such a handle for malicious suggestions", Extremely Fine (Photo)	E. VII	210
51	✉	R. E. Lee Genl Frank, addressed to Mrs. R. E. Lee at Richmond, "4, Dec., '63" in Blue Crayon on fresh Yellow Envelope, Rare with War Dating	(Photo) E. XIII	750
52	✉	R. E. Lee Lt. Engrs, Act. Ch. Engr. Frank on neat folded 1835 cover with clear Red "City of Washington" pmk., matching "Free", letter of Genl. Gratiot Enclosed, Very Fine	(Photo) E. X	170
53	✉	Thos. W. H. Mosely Free Frank with clear Red Handstamp "Military, Adj't Gen. O. M." in Two Str. Lines, clear Columbus, Ohio pmk. on neat folded 1845 cover, Very Fine	E. II	11

STAMPLESS COVERS

54	✉	Phila. 13 Dec. and Full Rigged Ship in clear Red Octagons, Red ms Rate on neat folded 1834 cover "pr. Robt. Morris" from the Balearic Islands to Boston, Handsome, Very Fine (Photo)	E. IX	450 =
55	✉	Philadelphia, N. Y. in Perfectly Struck Oval with Scrolls, P. M. Frank, on neat folded 1832 cover, Very Fine	E. II	8
56	✉	Telegraph Co. Stampless Eleven mostly Diff., Nice Variety of Printed Adverts, one Illustrated, all used in Philadelphia , choice lot, F.-V.F.	E. V	#35

1847 ISSUE

57	✉	5c Red Brown (1) Large Margins, Lovely Color, clear Blue Paid cancel, not tied, matching Havre de Grace, Md. pmk. on fresh folded cover to Philadelphia, Extremely Fine (Photo)	70.00	225
58	✉	5c Dark Brown (1) Huge Margins, tied by Blue grid, clear matching "Phila, Pa. 5", on neat folded Aug., 1849 cover to Wilkes Barre, Extremely Fine, Ex Stephen Brown (Photo)	60.00	170

59	⊠	5c Red Brown (1) Large Margins, Lovely Rich Color, tied by Blue "Philada., Pa. 5 cts.", another clear strike, on fresh Envelope to Ct., Extremely Fine	(Photo)	60.00	130
60	⊠	5c Red Brown (1) Large Margins, tied by clear Red 10 in circle and by light Blue Philadelphia pmk. on Feb. 28, 1851 folded letter to New York, almost invisible toning, otherwise Extremely Fine	(Photo)	125.00	375 =
61	⊠	5c Orange Brown (1b) Margins all around, Magnificent Color, Tied by Bold Blue Paid in Double Oval, matching "Phila., Pa. 5 cts", "Paid" in ms., on folded Sept., 1847 cover to Trenton, An Extremely Choice copy	(Photo) E. VIII		270
62	⊠	5c Red Brown (1) Ample to Large margins, showing next stamp T. & B., tied by indistinct Blue Phila. pmk., another strike, on folded Jan, 1851 cover, Very Fine	(Photo)	60.00	45
63	⊠	5c Red Brown (1) Margins all around, Wonderful Color & Impression, Tied by "Blue Philada., Pa. 5cts" pmks. on neat folded Dec., 1849 cover, Very Fine	(Photo)	60.00	115
64	⊠	5c Red Brown (1) Margins all around, Rich Color, tied by clear two ring "5", clear matching "Philada., Pa. 5" on neat folded Jan., 1849 cover, Very Fine	(Photo)	125.00	190 =
65	⊠	5c Red Brown (1) Margins all around, Lovely Deep Color, tied by Bold Blue Paid in Oval, clear matching "Philada., Pa. 5cts", on neat folded Nov., 1847 cover, Very Fine	(Photo)	70.00	160 =
66	⊠	5c Red Brown (1) Large margins, tied by Blue "Philada., Pa. 5 cts" pmk. on neat folded 1850 cover to Wilmington, cover a trifle aged, Very Fine	(Photo)	70.00	70
67	⊠	5c Red Brown (1) Clear to Large margins, unusual pretty color, tied by partial "Philada., Pa. 5 cts" pmk., another clear strike, on neat folded 1850 cover to Amsterdam , "Pr Steamer from New York to Liverpool" in ms., Trivial cover tears, Very Fine, Rare & Pleasing Cover	(Photo) E. XII		650
68	⊠	5c Red Brown (1) Margins all around, unusual clear color, tied by Blue "Philada., Pa. 5", another clear strike, on folded 1849 cover to Orwigsburg, Pa., Very Fine	(Photo)	60.00	40
69	⊠	5c Red Brown (1) Clear to Large margins, wonderful deep color, tied by Blue "Philada., Pa. 5 cts", another strike, on neat folded Feb., 1849 cover to Washington, Very Fine	(Photo)	60.00	175
70	⊠	5c Red Brown (1) Clear to Large margins all around, Rich Color, tied by Blue Paid in Oval, partly indistinct matching "Philada., Pa. 5 cts" pmk. on neat folded Nov. 1847 letter, Very Fine	(Photo)	70.00	90
71	⊠	5c Red Brown (1) Clear to Large margins, Lovely Color & Impression, tied by "Philada., Pa. 5 cts", another strike, on Front and small portion of flap, tiny toned spots, otherwise Very Fine		47.50+	35
72	⊠	5c Red Brown (1) Margins all around, tied by Blue Grids and by matching "Philada., Pa. 5" on neat folded Jan. 1848 Letter to Albany, stamp has faint marginal toned spots, otherwise V.F.		60.00	425
73	⊠	5c Red Brown (1) Margins all around, showing part of next stamp at B., tied by Blue grid, matching "Philada., Pa. 5cts" on folded Aug., 1850 cover, a trifle worn, otherwise Very Fine		60.00	35
74	⊠	5c Red Brown (1) Clear to Large Margins, Magnificent Color and Impression, tied by clear Blue Paid in Oval, matching "Philada., Pa. 5 cts" pmk. on Nov., 1847 cover to Bellefonte, Pa., trivial scuff in T. margin, otherwise Very Fine		70.00	45
75	⊠	5c Red Brown (1) Margins all around, Rich Color, tied by Bright Red Grids, clear Blue "Baltimore, Md." pmk., Blue R and ms. Rd. 3 on neat folded 1850 cover to Philadelphia, faint filing fold thru stamp, A Scarce & Very Handsome Cover	(Photo) E. VI		100

76	⊠	5c Red Brown (1) Large margins, unusual Brilliant color, tied by Blue grids, matching Philadelphia pmk. on folded Oct., 1847 cover to N.Y., bare trace of filing fold thru stamp, V.F. Appearance	60.00	37+
77	⊠	5c Red Brown (1) . Clear to Large margins all around, tied by clear Blue Paid in Double Oval, clear matching "Philada., Pa. 5cts", on neat folded Sept. 1847 cover to N.Y., light filing fold thru stamp, V.F. Appearance	70.00	32+
78	⊠	5c Red Brown (1) . Margins except barely touched in L.R. corner, tied by Bold Blue grid, matching " Philada., Pa. 5 cts Jul 16 " on top half of folded 1847 cover, scarce early usage, Fine	(Photo) E. VII	70
79	⊠	5c Red Brown (1) . Margins all around, tied by Blue Double Ring "5", struck 4 times, another clear strike on cover, matching "Philadelphia, Pa." pmk. on neat folded Oct., 1848 cover, Fine	125.00	65
80	⊠	5c Red Brown (1) . Large to Enormous margins, sheet margin at T., light ms. cancel and tied by Blue Philadelphia pmk., stamp and Envelope have Scotch Tape Stains	60.00	40
81	⊠	5c Brown (1) . Margins cut in places, ms. cancel, tied by clear Blue Paid in Double Oval & by Matching "Philada., Pa. 5 cts" on 1848 cover, forwarded with "Belair, Md." pmk., Fine Cover	70.00	35
82	⊠	5c Red Brown (1) . Dot in "S" Variety, Clear to Large margins, Irregular L. & B., tied by clear Blue Paid in Double Oval, Indistinct matching "Phila., Pa. 5 cts" pmk. on folded Dec., 1847 cover to Washington, Fine	70.00	50
83	⊠	5c Orange Brown (1b) . Clear to Large margins, Unusual pretty color, tied by Blue cancels, matching "Philada., Pa. 5 cts", on neat folded May, 1850 cover to New York, Fine	60.00	40
84	⊠	5c Red Brown (1) . Dot in "S" Variety, Margins except just in at B., tied by Blue "Philada., Pa. 5 cts" pmks., another clear strike, on neat folded cover to Reading, Fine	60.00	35
85	⊠	5c Red Brown (1) . Margins except touched at U.L., tied by partial Blue "Philada., Pa. 5 cts", another clear strike, on neat folded 1849 cover to New York, fresh, Fine	60.00	35
86	⊠	5c Red Brown (1) . Margins except partly touched at B., tied by Partial strike of Blue "Philada., Pa. 5 cts", another strike, on cover to Baltimore, Fine	60.00	35
87	⊠	5c Red Brown (1, two) . Ample to Huge margins, clear two ring "5" cancels, one tied by clear "Philda., Pa. 10" on cover to Ohio, L.R. corner of cover stained, otherwise Very Fine	(Photo) 250.00	180 =
88	⊠	5c Red Brown (1) . Horiz Pair, Large margins except partly touched at T., tied by bold two ring "2" cancels, matching "Philada., Pa. 10" on neat folded Jan., 1849 cover to Ill., one stamp barely affected by light cover fold, otherwise V.F., Very Scarce Cancel	(Photo) 250.00+	340 =
89	⊠	5c Red Brown (1) . Horiz Pair, Large margins, barely tied by Black grids, Bold matching Penn Yan, N.Y. pmk., on fresh cover to N.Y., Rare, Extremely Fine	(Photo) 165.00	375 =
90	⊠	5c Red Brown (1) . Horiz. Pair, Large margins, tied by Red grids and by Red New Orleans, La." pmk., matching Steam, clear Red Steamer Hecla in Double Oval, used to Ct., Rare, Very Fine Ex Emerson	(Photo) E. XIII	350 =
91	⊠	10c Black (2) . Large margins all around. Gorgeous Color & Impression, tied by clear Blue Philada., Pa. 10c pmk., another strike, on fresh cover to Tenn., May, 1848 Letter Enclosed, tiny marginal scissor cut far from design, Extremely Fine	(Photo) 175.00	375
92	⊠	10c Black (2) . Large margins, Lovely Color & Impression, tied by double struck Blue Philada., Pa. 10 cts on 1848 Cover to London , cover a bit worn at folds, stamp Extremely Fine, scarce usage	(Photo) E. XII	525

93	☒	10c Black (2). L.R. Sheet Corner Copy, Huge to Gigantic margins Choice Color & Impression, tied by clear Blue grids, clear Matching "Louisville Ky. 10" pmk on neat folded 1850 cover to Phila., Vert Cover fold thru sheet margin 2mm from Design, Extremely Fine (Photo)	175.00	340 =
94	☒	10c Black (2). Pos 11L1, Short Transfer at T., Ample to Huge margins, Gorgeous color, tied by Blue Philada, Pa. 5, struck 3 times, another clear strike, on neat folded 1849 cover to Taunton, Mass., Very Fine (Photo)	175.00+	150
95	☒	10c Black (2). Large margins, Lovely Color, tied by Blue grids and by matching "Philada., Pa. 10" on neat folded cover to New Orleans, stamp a trifle toned, Very Fine (Photo)	175.00	135
96	☒	10c Black (2). Margins except barely clear at U.L. and outer frame partly shaved at R., Blue grid cancel and tied by matching "Philada., Pa. 10 cts" pmk. on folded July 14, 1847 letter to Alabama, Very Early usage, cover toned otherwise Fine (Photo)	175.00	67+
97	☒	10c Black (2). Margins except frame line cut at B., tied by Bold Blue Grid, slightly smudged matching Phila. pmk. on neat folded July 1849 letter to New Orleans, stamp a trifle toned, otherwise Fine (Photo)	175.00	62+

1851 ISSUE

98	☒	1c Blue Ty IV (9, three). Pos. 34, 54, 87L1, Margins except one slightly in at T., tied by clear Philadelphia, Pa. pmks, on cover to Richmond, Fine	47.50	20
99	☒	3c Red (11). Margins nearly all around, tied by New York Feb. 29 Leap Year pmk. on Overall Illustrated American Express Co. cover showing Map of Routes, minor age spots, small piece of back missing, Fine (Photo)	E. V	42+
100	☒	3c Red (11). Margins to just touched, tied by Bold Blue "Philadelphia, Pa." pmk. on Illustrated Cover with 1853 map of the Penna. Rail Road System, tiny marginal cover faults otherwise Very Fine (Photo)	E. V	75
101	☒	3c Brownish Carmine (11), Margins to slightly in, tied by clear Blue Philadelphia, Pa., pmk., Red Star carrier marking, on folded 1852 cover, Fine	E. II	8+
102	☒	3c Red (11). Five diff. Philadelphia Illustrated Advert. Covers, margins to just touched, Fine-Very Fine Colorful lot	E. III	18
103	☒	3c Red (11). Five diff. Philadelphia Advert. covers, V.G.-F.	E. II	10
104	☒	3c Red (11). Six diff. Philadelphia Advert. Covers, Two Illustrated, some faults, Good-Fine	E. II	9
105	☒	5c Red Brown (12). Large Margins all around, tied by clear Philadelphia, Pa. pmk. on folded Sept., 1856 cover to Halifax, stamp lightly creased by letter fold, cover a bit soiled, Rare used from Philadelphia (Photo)	275.00	65
106	☒	10c Green Ty II (14). Large margins except touched at B., Vivid Color, tied by Bold Philadelphia, Pa. pmk. on fresh, folded Cover to San Francisco, Fine	40.00	13
107	☒	10c Green Ty III (14). Margins all around, tied by Philadelphia pmk. on cover to Goodyear's Bar, California, No flap, cover a trifle mildewed, stamp Very Fine	35.00	15
108	☒	12c Intense Black (17). Horiz Pair, Large margins except just clear to just touched at B., Blue cork cancels & tied by Red Philadelphia Transit, clear Blue "Harrisburgh, Pa." pmk., used to Ireland, "Above ½ oz" and "More to Pay" in ms., 1856 usage, Fine, Scarce (Photo)	80.00	47+

1857 ISSUE

109	☒	1c Blue Ty I (18). Tied by "U. S. P. O. Dispatch Phila." Octagonal carrier cancel, another clear strike, on local cover, Fine	85.00+	37+
-----	---	--	--------	-----

110	⊗	1c Blue Ty I (18). Centered, tied by clear Blue Clarksville, Tenn. Apr. 24, 1861 pmk. on 1c Blue Star Die Entire (U19), Scarce Combination, Very Fine (Photo)	85.00+	85
111	⊗	1c Blue Ty. II, 3c Red (20, 26). Tied by Dots, Octagonal Aug. 8, 1861 Phila pmk., small marginal cover nicks, otherwise Fine	33.15	8
112	⊗	1c Blue Ty. IIIa (22). Tied by clear Octagonal "U. S. P. O. Dispatch Phila." Carrier cancel, another clear strike, on local cover with Chemical Works corner card, Apr. 1861 usage, docket across cover, otherwise Fine	37.50	14
113	⊗	1c Blue Ty. IV (23). Centered, couple short perfs. at T., tied by Octagonal U. S. P. O. Dispatch Carrier pmk., another strike, on local Philadelphia Cover, Fine cover, Very Scarce	47.50+	16
114	⊗	1c Blue Ty. IV (23). Vertical Pair & Single, tied by clear Philadelphia, Pa. pmks., fresh, Fine	130.00	62+
115	⊗	1c Blue Ty. V (24). Vertical Strip of 3, grid cancels, not tied, clear matching Manayunk, Pa. pmk., Very Fine	E. II	10
116	⊗	1c Blue Ty. V (24). Four Overlapped copies, tied by slightly smudged grids and by Octagonal Philadelphia, Pa. Apr. 26, 1861 pmk. on Cover to New York, one stamp has trivial marginal nick, otherwise fine, Unusual & Attractive	E. III	21
117	⊗	1c Blue Ty. V (24, three). Tied to separate covers by diff. Philadelphia pmks., Incl. "U. S. P. O. Dispatch Phila", V.F.	E. II	22
118	⊗	1c Blue Ty. V (24, three). Tied to separate covers by U. S. P. O. Dispatch, Phila." Carrier Pmks, Fine lot	E. II	16
119	⊗	1c Blue Ty. V, 3c Red (24, 26). Overlapped, tied together by unframed grid, matching Philadelphia, Pa. pmk., on Cover with Blue Illustrated Corner Card of Earthenware Mfrg., Most Attractive, Fine	E. II	12
120	⊗	1c Blue Ty. V (24). Tied by grid, Octagonal Philadelphia pmk. on 3c Red Star Die Entire (U26) Tied by another grid, Scarce Carrier Combination, Very Fine	E. II	15
121	⊗	3c Red (26). Tied by clear Phila., Pa. Sre 15, 1864 Duplex, matching Due 6 and Old Stamps Not Recognized in two clear Str. Lines, "OI" off cover, fresh, Very Fine, Ex West (Photo)	E. XII	375
122	⊗	3c Red (26). Tied by 25 Bar grid, Printed Rising Sun, Pa. Oct. 31st, 1860 pmk., Corner Card of News Agency, cover fold thru stamp, Fine Appearance, Rare Precancel (Photo)	E. VII	95
123	⊗	3c Red (26). Five diff. Philadelphia Illustrated Advert. Covers, some nice designs, Fine-Very Fine	E. II	30
124	⊗	3c Red (26). Five diff. Philadelphia Grocer's & Commission Merchant's Advert. Covers, Incl. Fancy Types, Fine lot	E. II	13
125	⊗	5c Red Brown (28). Tied by grid, clear Octagonal Philadelphia, Pa. Oct. 18, 1858 pmk., "5" in Black, on neat folded cover to Nova Scotia, stamp lightly creased by letter fold, V.F. appearance	75.00	30
126	⊗	5c Brown Ty. I (29). Tied by clear New Orleans Dec. 28, 1859 in Double Circle clear Red "New York Br. Pkt.", Bold "8 R's" on neat folded cover to Barcelona, Fine	50.00	42+
127	⊗	12c Black (36, two). Tied by grids, matching Octagonal "Philadelphia, Pa. Sept. 21, 1858, one additionally tied by Red "Phila. Am. Pkt. 3", Red "America Paid Liverpool", "Per Steamer Vigo", on cover to Liverpool, one stamp minor faults, otherwise Fine	45.00	11
128	⊗	12c Black (36). Horiz. Pair, Centered, tied by grids & by Bold Red "Phila. Br. Pkt. 19", Red "American Liverpool", on fresh June, 1858 cover to England, some perfs clipped, Attractive	45.00	14
129	⊗	30c Orange used with 3c Red (38, 26). Tied by clear Octagonal "Philadelphia, Pa. Jan. 28, 1861 pmk. on cover to Hayti, 30c s.e. at R., few short perfs, 3c nicked at T., Rare Usage (Photo)	185.00	85

RAILROAD COVERS

- | | | | | |
|-----|---|--|--------|------|
| 130 | ☒ | New York & Phila. R. R. in clear Red circle, 5c Red Brown (1) Large margins except U.R. corner nicked, ms. cancel, on Front & Part of flap only to Philadelphia, large Blue "R", 1849 usage, Scarce (Remele N15a) | 175.00 | 16 = |
| 131 | ☒ | N. York & Phila. R. R. in Red Circle, 5c Gray Brown (1) Large margins, matching grid, not tied, clear Red "5", on fresh Envelope to N. J., minor cover bend barely affects stamp, otherwise Very Fine (Remele N15e) | 175.00 | 65 |
| 132 | ☒ | New York & Phila. R. R. Four diff. types tie 3c Red (11, Five) on separate covers, clear strikes, Fine-Very Fine (Remele N15a, b, c, e) | E. IV | 27 |
| 133 | ☒ | N. York & Phila. R. R., Pha. & Baltimore R. R. Two diff. of first, two Tying 3c Red (11), margins to Barely touched, Fine lot (Remele N15a, N15e (Red), P7a) | E. II | 8 |
| 134 | ☒ | Passenger Train, Philada. Sep. 5 in clear Oval on fresh 1864 Cover to Phila., Letter on Stationery of Philadelphia & Reading R. R. Co., V. F. (Photo) | E. V | 32+ |
| 135 | ☒ | Philada. Rail Road in indistinct Red str. line ties 5c Red Brown (1) margins all around, two other strikes, on fresh folded 1848 cover to New York, Fine (Remele P6a) (Photo) | 175.00 | 37+ |
| 136 | ☒ | Philada. Rail Road in Red Red Str. Line, 5c Red Brown (1, two) One large margins, other has piece missing at U.R., tied by Red square grids, matching "New York 10 cts" pmk. on neat folded July 21, 1847 cover to Boston, Rare Early Usage, one stamp Extremely Fine (Remele P6a) (Photo) | 220.00 | 80 |
| 137 | ☒ | Philada. Rail Road in clear Red str. line ties 10c Black (2) Clear to Large Margins all around, Brilliant Color, on folded Nov., 1847 cover to Elmira, N. Y., clear Washington House 223 Chestnut St., Philadelphia on flap, cover has trivial age spots, Very Fine, Ex Emerson (Remele P6a) (Photo) | 225.00 | 325- |
| 138 | ☒ | Philada. Rail Road in Blue Circle, 5c Red Brown (1) Margins all around, tied by two matching partial strikes, on folded cover to Centerville, Md., Fine (Remele P6c) (Photo) | 175.00 | 70 |
| 139 | ☒ | Philada. Rail Road. Three diff. clear strikes on separate Stampless covers, Fine lot (Remele P6a(Red), P6C(Blue), P6E(Red)) | E. II | 15 |
| 140 | ☒ | Washington & Phila. R. R. in clear Blue circle ties 3c Red (11) touched at B., on folded cover, Scarce, Fine (Remele W2b) | E. II | 25 |

1861-1869 ISSUES

- | | | | | |
|-----|---|--|---------|-----|
| 141 | ☒ | 3c Pink (64). Centered, Magnificent Color, tied by socked on the nose Manayunk, Pa. Oct. 8 pmk. on slightly toned cover, few short perfs, otherwise Very Fine | 90.00 | 42+ |
| 142 | ☒ | 15c Black (77). Vertical Strip of 3, light grid cancels, two tied by clear Red "Boston Br. Pkt. 10" pmks, clear Salem, Mass. pmk. Red 1867 London Transit, on cover to Zanzibar, one stamp faulty, otherwise Very Fine, Rare & Handsome, Ex Knapp, Moody (Photo) | E. VIII | 100 |
| 143 | ☒ | 2c Brown (113). Tied by cork, clear Octagonal "May 27, 7 A.M." pmk. on cover with Sabbath Observance Propaganda Corner Card, Fine | E. II | 8+ |
| 144 | ☒ | 2c Brown (113). Tied by cork, clear Octagonal "May 27, 3 P.M." pmk. on cover with Sabbath Observance Propaganda Corner Card, Fine | E. II | 8+ |
| 145 | ☒ | 2c Brown, 3c Ultramarine (113, 114). Tied to separate covers by Philadelphia "Carrier" Duplex Pmks, first in Blue, local usage, Fine | E. II | 9 |
| 146 | ☒ | 3c Ultramarine (114). Clear Heart cancel, not tied, Philad'a, Pa. pmk. on Cover with Handsome Illustrated Liquor Dealer's Corner Card showing Street Scene, Very Fine | E. II | 15 |

147	✉	3c Ultramarine (114, Four). Tied by Violet Bars and by matching "Phila. Paid All", Red London Paid, on May, 1869 Cover with Corner Card of Germantown Mill, Most Attractive, Fine	E. III	47+
148	✉	3c Ultramarine (114, Five). One with s. e., tied by Pencil, Blue Stars, and Violet Philadelphia Paid 12, Red French transits, on cover to Paris, Handsome, Fine, Ex Emerson	E. III	60 ¹⁰⁰
149	✉	3c Ultramarine (114). 14 Philadelphia Covers, nice variety of Pmks & cancels, some Fancy Incl. Heart, Diamond, few corner cards, G.-V. F.	E. III	23
150	✉	6c Ultramarine (115, Two). Tied on Covers to England & Nova Scotia, first with Purple "Phila. Paid All" pmk., Fine	40.00	22
151	✉	10c Orange Used with 2c Brown, 3c Ultramarine (113, 114, 116). Tied by circles of V's, 10c by Blue French transit, clear San Francisco pmk., S. F. Merchant's Cachet, on neat folded cover to France, colorful, Fine (Photo)	E. VIII	230
152	✉	10c Yellow (116). Tied by 3 Bold Bars, Purple "Phila. Direct Paid All" Boxed Red Foreign Transit also tying stamp, on cover to Germany, Fine	27.50	31
153	✉	12c Green (117). Tied by Bars, Violet "Phila. Paid All" Red London Paid, on neat July, 1869 cover to London, Very Fine	E. V	80
154	✉	15c Brown & Blue Ty. II Used with 2c Brown (113, two, 119). 15c Centered, Huge margins, Rich Color, 2c Centered to B., tied by corks, one 2c by New Orleans pmk., Blue N.O. Merchants Cachet, 3 diff. Red Foreign Transits on neat folded Cover to Italy, Colorful & Very Fine Cover	E. IX	260
155	✉	4c Deep Blue Green (211, Three). Tied by separate Bold Targets, clear 1889 Pekin, N. Y. pmk., on Reg. Cover, Fresh, Very Fine	E. II	22
156	✉	3c Vermilion (214). Tied by Clear "Philadelphia, Pa. Paid" town pmk. on 2c Green Entire (U311) to Germany, Very Fine, Scarce	E. II	28
157	✉	3c Vermilion (214). Tied by 1890 Philadelphia Duplex pmk. on 2c Green Entire (U311) to Hamburg, Very Fine	E. II	16

CARRIERS

FRANKLIN CARRIER

158	✉	(1c) Blue on Rose, Cracked Plate (LO1). Ample margins except just clear at L.L., prominent Plate Crack thru center of stamp, Red Star cancel, not tied, on Local Mar., 1852 Philadelphia Cover, Very Fine, Rare (Photo)	850.00+	1000
159	✉	(1c) Dull Blue on Rose (LO1). Margins all around, Red Star Cancel, not tied, 3c Red (11) Margins except barely in at U.R., tied by indistinct Blue. Philadelphia pmk. on folded Mar., 1852 cover to West Chester, Pa., Carrier has minute gum soaks, otherwise Fine, A Very Rare Cover, Combination not listed in Scott	850.00+	500

EAGLE CARRIER

160	✉	1c Blue (LO2). Full frame lines, Red Star cancel & tied with 3c Brownish Carmine (11) Margins all around, by Blue Philadelphia pmk., used to Baltimore, Extremely Fine	65.00	130
161	✉	1c Blue (LO2). Frame Lines nearly all around. Tied by Black grid and with 3c Brownish Carmine (11) Margins nearly all around, by Bold Philadelphia, Pa. pmk. used to Wilmington, Handsome, Very fine (Photo)	65.00	70
162	✉	1c Blue (LO2). 3½ Frame Lines, Tied by Red Star, and with 3c Red (11) Margins all around, by Blue Philadelphia pmk., used to New York, Very Fine	65.00	70

163	☒	1c Blue (LO2). Close at R. & B., Red grid cancel, and tied with 3c Red (11) Margins except touched at B., by clear Blue Philadelphia, Pa. pmk., on small cover to New York, Fine	(Photo)	65.00	35
164	☒	1c Blue (LO2). Nearly full margins showing frame line at B., Bold Red Star cancel, and tied with cut into 3c Dull Red (11) by Blue Philadelphia, Pa. pmk., Fine	(Photo)	65.00	42+
165	☒	1c Blue (LO2). Frame Lines on 3½ sides, Bold Red Star cancel ,not tied, 3c Red (11) Touched at B., Rich Color, tied by Blue Philadelphia pmk., on cover to Germantown, carrier has tear, otherwise Fine		E. II	8
166	☒	1c Blue Penny Post Carrier (3LB1). Margins to Barely touched, tied by Red "Boston 5 cts" pmk. on neat folded 1849 Cover to Me., fresh, Fine		50.00	85 =
167	☒	3c Black on Green Carrier (6LB6). Gigantic Margins, Vivid Color, Red "U.S." in Octagon cancel, not tied, clear matching Co. pmk., on neat folded letter, Extremely Fine		50.00	100

PHILADELPHIA CARRIERS

168	☒	1c Black on Rose with Initials "L. P." (7LB1) Uncancelled, clear Blue Philada., Pa. pmk., matching two ring "2" on folded 1850 local cover, faint stain, otherwise Fine	(Photo)	150.00	160 =
169	☒	1c Black on Rose with Initials L. P. (7LB1). Uncancelled, Indistinct Blue Philadelphia pmk., on folded 1850 cover, Very Good	(Photo)	150.00	45
170	☒	1c Black on Rose with Letter "H" (7LB3). Uncancelled, Blue "Philada., Pa. 5 cts" pmk. on neat folded cover to N. Y., fresh, Very Fine, Rare	(Photo)	400.00	220
171	☒	1c Black on Rose with Initial "H" (7LB3). Uncancelled, Indistinct Blue "Philada., Pa. 5" on cover to Kimberton, Pa., A bit stained otherwise Fine, Rare	(Photo)	400.00	130
172	☒	1c Black on Rose with Letters "L. S." (7LB4). Uncancelled, clear Blue "Philada., Pa. 5", on neat folded 1849 cover, Very Fine, Ex Emerson	(Photo)	150.00	230 =
173	☒	1c Black on Rose (7LB6). Barely tied by light Blue "Philada., Pa. 5" on folded 1850 cover to Morristown, stamp lightly bent by filing fold, Fine appearance, Rare	(Photo)	500.00	105
174	☒	1c Black on Blue Glazed (7LB7). Uncancelled, clear Blue Philada., Pa. 5 cts pmk. on neat folded 1850 letter to New Jersey, fresh, Fine, Ex Caspary	(Photo)	600.00	325 -
175	☒	1c Black on Blue Glazed (7LB7). Uncancelled, clear Blue "Philada., Pa. 5 cts" pmk on cover to Virginia, stamp toned, cover a bit stained and nicked at L.R., Very Good, Rare	(Photo)	600.00	65 =
176	☒	1c Black on Vermilion, Glazed (7LB8). Uncancelled, indistinct Philadelphia pmk., on folded letter to Marcus Hook Cross Roads, stamp creased, cover aged & worn, Rare, Cover listed but unpriced in Scott Ex Col. Green	(Photo)	E. XII	325
177	☒	1c Black on Yellow Glazed (7LB9). Uncancelled, 5c Red Brown (1) Large Margins, Blue Cancel, indistinct Philadelphia pmk., on fresh folded May, 1851 Cover, Very Fine, A Great Rarity, Probably Unique, listed but unpriced in Scott	(Photo)	E. XV	1050
178	☒	1c Gold on Black (7LB11). Margins except just touched at one point, uncancelled, 5c Red Brown (1) Margins all around, tied by Blue grids and by Blue Philada., Pa. 5 cts, on neat folded June, 1851 cover to Md., 5c a trifle discolored, otherwise Fine	(Photo)	125.00	125
179	☒	1c Gold on Black (7LB11). Margins all around, tied by Red Star Cancel, 3c Orange Brown (10) Margins to Barely touched, tied by clear Philadelphia, Pa. Oct. 4 pmk. on fresh cover to Boston, carrier stamp creased before using, otherwise Fine	(Photo)	90.00	55

180	★	1c Blue (7LB12). Large to Huge Margins, sheet margin at B., o. g., Extremely Fine, Ex Caspary	(Photo)	100.00	90
181	☒	1c Blue (7LB12). Large margins, Red Star cancel, not tied, Blue Philadelphia, Pa. pmk., matching "Paid" in Double Blue Octagon, "10" in Red crayon, on neat folded cover to Boston, Very Fine, Ex Caspary	(Photo)	200.00	160
182	☒	1c Blue (7LB12). Margins except just touched at one point Red Star cancel and tied by black smudge on local Philadelphia 1852 cover, stamp has oil stain, otherwise Fine	(Photo)	200.00	35 =
183	☒	1c Blue (7LB12). Large margins, uncancelled, 3c Orange Brown (10) Large margins, showing ¼ of next stamp at T., tied by Red grid, clear Red Kensington, Pa. pmk., on cover to New Jersey, no. 10 creased by cover fold, Very Fine appearance, Rare	(Photo)	200.00	55 =
184	☒	1c Black (7LB18). Handstamped on Portion of selvedge showing Bottom Part of 1c Blue 100 R2, paper fold before handstamping, Part of another Handstamp at R., not tied, Vertical Strip of three 1c Blue (7) Cut into, Tied by Bold Philadelphia, Pa. pmks. on lightly stained cover to N. Y. State, Combination Unlisted in Scott, probably Unique, Ex Col. Green	(Photo)	E. XIII	330 =
185	☒	1c Blue Ty. II (20). Tied by U. S. P. O. Dispatch Prepaid One Cent pmk. (Ty. C32) on local Philadelphia cover, Fine, Rare, Ex Col. Green	(Photo)	E. X	130
186	☒	3c Red (26). Centered Horiz. Pair, Unusually clear U. S. P. O. Despatch Pre Paid One Cent in Double Oval Cancel (Ty. C32) and tied by ms Date, Octagonal Philadelphia pmk., on Refolded cover to N. Y., one stamp creased by letter fold, Attractive, Rare	(Photo)	E. VIII	65
187	☒	1c Red on Blue, Letter Sheet (7LBU3 var.). Red "Paid" on folded 1855 local Philadelphia Letter, Fine, not listed in Scott on Blue, Ex Hind	(Photo)	300.00+	110
188	☒	1c Black on White, Entire (7LBU5). Red "Paid", Local Philadelphia usage, 1856 letter enclosed, Extremely Fine	(Photo)	300.00	145
189	☒	1c Red on White, Entire (7LBO9). Matching "Paid", local Philadelphia usage, Very Fine	(Photo)	300.00	150 =

LOCALS

190	☒	Telegraph Office at Adams Exp'ss 3 in light Red circle on folded 1850 Cover to Philadelphia, light stains, otherwise Fine		E. III	101
191	★	Adams & Co. 25c Black (1L2). Large margins, Very Fine		15.00	11
192	★	Adams & Co. 25c Black (1L2). Horiz. Sheet Corner Strip of 4, clear to Enormous Margins, light creases, tiny thin in one, Very Fine appearance, scarce & handsome Strip		60.00+	42+
193	☒	American Mail Co. Four 1844-45 Covers with diff. clear Red Co. Pmks. one with str. line "Collect", all from or to Philadelphia, choice lot, F.-V. F.		E. II	27
194	☒	(5c) Black on Gray (5L2). Huge margins except just in at R., "E. H. B." ms cancel, clear Red Philada. Co. cancel, on neat folded 1844 cover from N. Y. to Phila., Fine		35.00	42+
195	☒	(5c) Blue on Blue Gray (5L3). Margins nearly all around, ms. cancel, Red Philadelphia Co. pmk., on neat folded 1845 letter to New York, "single paid" in ms., Fine	(Photo)	110.00	32+

D. O. BLOOD & CO., PHILADELPHIA

196	☒	Blood's Despatch One Cent Pre-Paid in Bold Cogged Double Circle on neat folded letter, Extremely Fine		E. II	14
-----	---	--	--	-------	----

197	☒ (3c) Red on Bluish (15L1). Red "3" & "Paid", not tied, on folded 1853 Printed Circular with another strike of the Phila. Despatch Post Hand-stamp used for the adhesive, stamp has slight crease, otherwise Fine, Rare	(Photo) 400.00+	325
198	☒ (3c) Black on Grayish (15L3). Cut in at B., Red "3" cancel, not tied, on neat folded local 1845 letter, Blood's Advert. label on Flap, Fine	(Photo) 200.00	55 =
199	☒ (3c) Black on Grayish (15L5). Large margins, Rich Color, Vivid Red "Paid" cancel, not tied, on folded cover, Part of address faded out and inked over, a bit toned, otherwise Very Fine	65.00	16
200	☒ (3c) Black on Grayish (15L5). Large margins, ms cancel, on neat folded local cover, stamp faintly toned, otherwise Very Fine	(Photo) 65.00	22
201	☒ (3c) Black on Grayish (15L5). Clear to Large margins, Dots Cancel, not tied, on neat 1847 Pennsylvania R. R. Circular, Fine	65.00	52+
202	☒ (3c) Black on Grayish (15L5). Large margins, Red Paid cancel, not tied, on 1845 local cover, stamp creased by letter fold, Fine appearance	65.00	21
203	☒ (3c) Black on Grayish (15L6). Grid cancel and tied by Blue ms "5", clear Blue Philadelphia, Pa. pmk., on neat folded cover to N. Y., Fine	(Photo) 80.00	28
204	☒ (3c) Black (15L7). Touched at L. & B., uncancelled, light Red "New York 10 cts", matching str. line Philada. Rail Road on folded cover to New York, sealed cover nicks, stamp has small faults, Scarce	100.00	18 =
205	☒ (3c) Black (15L8). Margins except just in at T., uncancelled, light Blue New York & Phila. R. R. pmk., matching 5 in circle, on neat folded June, 1847 cover to New York, Fine	(Remele N15D) 65.00+	23
206	☒ (3c) Black (15L9). Margins all around, tied by two Ring "5", light matching New York & Phila. R. R. pmk. on small cover to N. Y. stamp has tiny gum soaks, Fine	(Remele N15-b) (Photo) 200.00+	125 =
207	☒ (3c) Black (15L9). Barely touched at B., L.L. corner nicked, uncancelled light Blue "Philada., Pa. 5 cts" pmk on folded 1848 cover to Baltimore, stamp creased by letter folds, Good	200.00	21
208	☒ (3c) Black (15L9). Cut to shape, uncancelled, clear Red 5 in circle, on neat folded 1848 letter to N. Y., Very Fine Cover	E. II	57
209	☒ Black & Blue Stamp (15L10). Margins all around, uncancelled, 5c Dark Brown (1) Large margins, tied by Blue Feb., '49 Philadelphia pmk. on neat folded cover to Mercersburg, Pa., Very Fine	(Photo) 100.00	170 =
210	☒ Black on Pale Green Stamp (15L11). Large margins except one corner clipped far from design, tied by Co. pmk. on cover with Rhymed Address "By Blood's Dispatch, which has no match, you'll go at once, I ween, to To South Penn Square, No. 3 and there at once address S . . ." Colorful, Fine	50.00	30
211	☒ (1c) Gold on Black (15L12). Tied by grid on fresh folded 1848 letter, Fine	30.00	11
212	☒ (1c) Gold on Black (15L12). Tied by grid on fresh folded 1848 Local Cover with Pink Blood's Advert. Label, Very Fine	30.00	55 =
213	☒ (1c) Gold on Black (15L12). Tied by ms. cancel, 3c Brownish Carmine (11), tied by N. York & Phila. R. R. pmk. on neat folded 1852 cover to Boston, Fine, Combination Unlisted in Scott	(Remele N15e) E. IV	30
214	☒ 1c Bronze on Black (15L13). Tied by Acid, clear Red "New York 10cts" pmk., matching Str. Line Philada. Railroad on cover to Mass., unusual, Fine	E. II	7
215	☒ 1c Bronze on Black (15L13). Acid Cancel, Red "Philadelphia, Pa. Paid 3 cts" and matching Red Star Carrier marking, used to Virginia, most unusual, minor cover tears, Fine	E. III	24
216	☒ 1c Bronze on Black (15L13). Tied by Acid, clear Blue, Philada Rail Rd, clear matching 5, inked over, on cover to Rocky Mount, Pa., Scarce, Fine	(Remele P6e) E. II	57

217	☒	1c Bronze on Black (15L13). Tied by Acid, 5c Red Brown (1) Just clear at T., tied by smudged Blue grid and indistinct "Philada, Pa. 5 cts" on cover to Wilmington, Del., Forwarded Back, with clear Blue Wilmington pmk. & Bold matching 5, scarce, Fine	100.00	35 =
218	☒	1c Bronze on Black (15L13). Tied by Acid, 3c Orange Brown (10) Margins all round, tied by clear "New York Sept. 2" pmk., Philada Rail Road in clear Red Str. Line, on tiny cover to N. H., Rare Combination, V. F.	E. III	47 =
219	☒	1c Bronze on Black (15L13). Tied by Acid, Clear Co. Cancel and Way , 3c Brownish Carmine (11) Margins all around, tied by grid, on fresh cover with "Maurices Adhesive Envelope" embossed on flap, Fine	25.00	23 =
220	☒	1c Bronze on Black (15L13). Tied by Acid, Boys 2c Black on Green (20L7) Tied by grid, Blue 5 in circle on folded 1849 Philadelphia Cover, most unusual, Fine	E. V	27
221	☒	1c Bronze on Black (15L13, Six). Tied on separate covers, nice variety of Pmks, Two tying stamp, Good-Fine	45.00	14
222	☒	1c Bronze on Black (15L13, two). Tied by Acid, and with 3c Orange Brown, Brownish Carmine (10, 11) by Blue Phila. pmk. on separate covers, Fine	60.00	16
223	☒	1c Bronze on Black (15L13, three). Tied by Acid on separate covers with 3c Red (11, four) Tied by Phila. Pmks, one with Horiz. Pair used to Calif., Fine lot	75.00+	18
224	☒	1c Bronze on Black, Lilac, Blue & Pink (15L13-15L16). Tied on Separate covers, each in Combination with 3c Red (11), Fine	112.50	32
225	☒	(1c) Bronze on Lilac (15L14). Tied by Acid, June 1861 Co. pmk on Patriotic cover with Oval Portrait of Geo. Washington, neatly sealed tears, otherwise Very Fine, Scarce & Attractive Design	E. III	27
226	☒	(1c) Bronze on Lilac (15L14, six). Tied on separate covers, one by Co. pmk., one lightly creased, others Fine	48.00	15
227	☒	(1c) Bronze on Lilac (15L14). Tied by Acid & by 1857 Co. pmk., 1c Blue Ty. II (7, three) Margins to slightly in, tied by clear Philadelphia pmks., on neat cover, Fine, Combination unlisted in Scott	E. VII	30
228	☒	(1c) Bronze on Lilac (15L14). Tied by Acid, clear 1854 Co. Cancel, 3c Red (11) Touched at Places, tied by Philadelphia pmk. on cover with Illustrated Phila., Wilm. & Balt. R.R. Co. Philadelphia Corner Card showing Primitive Locomotive, Attractive, Fine	E. IV	47 +
229	☒	(1c) Bronze on Lilac (15L14, three). Tied by Acid on separate covers, each with 3c Red (11, two, 26) Tied by Phila. pmks. two also tying Local Stamp, all with Illustrated Adverts, Colorful lot, Fine	60.00	23
230	☒	(1c) Bronze on Lilac (15L14, four). Tied by Acid on Separate Covers, All with 3c Red (11, four) Margins cut at places, tied by Phila. pmks., two additionally tying Local Stamps, one Local has faults, otherwise Fine	70.00	15
231	☒	(1c) Bronze on Lilac (15L14, three). Tied by Acid on separate covers, each with 3c Red (11, 26, U10) Tied by Phila. pmks., Fine lot, last combination unlisted in Scott, others Cat.	50.50+	20
232	☒	(1c) Bronze on Lilac (15L14). Tied by Acid, 1c Blue Ty. V, 3c Red (24, four, 26, two) Tied by grids, Octagonal Philadelphia, Pa. pmk., Red "U. States 6" tying two stamps, used to New Brunswick in 1860, most Unusual Combination, no flap, Very Fine, Ex Knapp	E. VI	105
233	☒	(1c) Bronze on Lilac (15L14). Tied by Acid, Co. pmk., 3c Red (26) Tied by U. S. P. O. Despatch Prepaid One Cent in Double Oval (Ty. C32) on small cover to Delaware, Cover a bit aged, tears, cut irregularly at L., Rare	E. IX	130
234	☒	(1c) Bronze on Lilac (15L14). Tied by Acid, Bold 1860 Blood's pmk., 3c Red (26) Tied by Bold Octagonal Philadelphia pmk. on Overall Illustrated Cover with Map of Pennsylvania R.R. System, fresh, Fine	(Photo) E. VII	60

235	⊗	(1c) Bronze on Lilac (15L14, four). Tied by Acid on separate covers, one on 3c Red Entire (U10) others with 3c Red (26) Tied by grid & by Phila. pmks., Very Good-Fine, First Combination Unlisted in Scott, others cat.	83.00+	193	
236	⊗	(1c) Bronze on Lilac (15L14). Uncancelled, 3c Rose (65) Tied by Grid, 1c Blue (63) Tied by clear Philadelphia, Pa. Nov. 30, 1861 over str. line Due 1, Recd Nov. 26 in Fancy Box, used to Maryland, Apparently someone tried to Pay the Carrier Fee with the Blood's Local, but dropped the letter in a U. S. Mailbox, and it was held up till a U. S. 1c Stamp was supplied, A Handsome and most unusual Cover, Fine, letter from Elliott Perry accompanies (Photo)	E. VII	350	
237	⊗	(1c) Blue & Pink on Bluish (15L15). Tied by Acid, Bold Blue Philadelphia, Pa. pmk., Clear "N. York U. S. Pkt. 14", Blood's pmk., Red Foreign Transits, on cover to Wurtemberg most unusual, cover a bit worn, otherwise Fine	E. II	27	
238	⊗	(1c) Blue & Pink on Bluish (15L15). Tied by Acid, Clear Co. pmk., 1c Blue Ty. II, 3c Brownish Carmine (7, 11, three) Margins cut at places, Rich Color, tied by Blue Philadelphia pmks., Clear Red "Ud. States Paid 6d" on neat folded Oct., 1853 Cover to Canada, Attractive, Fine (Photo)	E. VI	75	
239	⊗	1c Blue & Pink on Bluish (15L15). Tied by Acid, Co. pmk., 3c Red (11) Margins nearly all around, tied by clear Blue Phila. pmk., Very Fine	35.00	17	
240	⊗	(1c) Blue & Pink on Bluish (15L15). Tied by Acid on 3c Red on Buff Entire (U10) latter tied by Co. pmk., fresh Fine, Combination unlisted in Scott	E. II	13	
241	⊗	(1c) Bronze on Black (15L16). Tied on 3 Covers and on cover of Pamphlet, one lightly creased, others Fine	50.00	16	
242	⊗	(1c) Bronze on Black (15L16) Acid cancel, and tied with 3c Brownish Carmine (11) Margins all around, by clear Blue "Philadelphia, Pa." on fresh Embossed Ladies' Cover, Very Fine	35.00	553	
243	⊗	(1c) Bronze on Black (15L16, two). Tied by Acid on separate covers, each with 3c Red (11) Margins to barely in, tied by Philadelphia pmks., Fine	70.00	172	
244	⊗	(1c) Bronze on Black (15L17). Tied on four covers, couple trivial crease, others Fine-Very Fine	54.00	28	
245	⊗	(1c) Bronze on Black (15L17). Tied by Acid, 5c Red Brown (1) Large margins, tied by Blue grid, matching "Philada, Pa. 5", on neat folded 1849 folded letter to West Chester, R. margin of 5c stamp barely affected by filing fold, otherwise Very Fine (Photo)	75.00	115	
246	⊗	(1c) Black (15L18). Tied by grid, 1860 Blood's Pmk., on Overall Illustrated Adams Express Company Cover with View of U. S. Mint, stamp has tiny faults, A Beautiful Cover	E. V	277	
247	⊗	(1c) Black (15L18, three). On separate covers, one tied by Co. pmk., Very Good-Fine	25.50	11	
248	⊗	(1c) Black (15L18). Margins all around, tied by Co. pmk., another clear strike, 3c Red (26) Perfs Clipped, tied by grid, Philadelphia pmk., on Illustrated Tobacco Dealers Cover with Indian Princess, no flap, bend thru 3c Stamp, a most Attractive Cover	(Photo)	E. III	1403
249	⊗	(1c) Black (15L18, three). All different cancels, two in Red, on separate covers, each with 3c Red (26) Tied by grid, Phila. pmks., one cover bit stained, otherwise Fine	45.00	17	
250	⊗	Red on Buff Entire (15LU4). Clear Blue Philadelphia, Pa. pmk., matching 1 in Octagon, local usage, Very Fine	25.00	21	
251	⊗	Red Stamp Impressed on U. S. 3c Red Entire U9 (15LU5b) Bold Jumbo Papertown Pa. pmk., used to Blood's Dispatch, Fine	(Photo)	75.00	85

252	⊗	Red Stamp Impressed on U.S. 3c Red Entire U9 (15LU5b) Tied by clear Lambertville, N. J. pmk., used to E. Kochersperger at Blood's Dispatch, minor marginal faults, otherwise Fine	75.00	325
253	⊗	Red on White, Entire (15LU5). Tied by clear Co. pmk., 3c Red (11) Margins all around, tied by Bold Blue Philadelphia, Pa. pmk., somewhat soiled, otherwise Fine	E. IV	24
254	⊗	Red on White, Amber, Buff, Salmon, Entires (15LU5, 6, 6A, 6 var.) All with clear Co. Pmks., Very Fine, latter unlisted, others cat.	49.00	40
255	⊗	Red on Salmon, Entire (15LU6 Var.), Tied by clear Philadelphia, Pa. pmk. and matching 1 in octagon, Local Delivery, Very Fine, unlisted in Scott	(Photo) E. IV	31
256	⊗	Red on White Laid, Entire (15LU7). Two diff. sizes, clear Co. pmks., one with Embossed Corner Card, Fine-Very Fine	40.00	16
257	⊗	Red on Amber Laid (15LU8). Tied with 3c Red Ty. I (25) by Philadelphia, Pa. pmk., Fine, Combination unlisted in Scott	E. IV	425
258	⊗	Blood's Local Covers. 7 Covers, incl. Entire and 6 with diff. stamps, Fine lot	95.00	375
259		Bouton's City Dispatch Post 2c Black (18L1). Clear to Large Margins, tied to small piece by clear Red "Paid Bouton", Very Fine	(Photo) 90.00	32
260		Bouton's City Dispatch Post 2c Black on Gray Blue (18L2). Huge margins tied to small piece, by Red "Paid Bouton" and by Red "New York 5 cts", Extremely Fine	40.00	24
261	⊗	Brown & Co. City Post 1c Black (29L1). Margins to barely touched, tied by Vivid Red Co. pmk., 3c Red (11) Margins all around, tied by clear Blue Cincinnati pmk. on neat folded 1853 letter, A Beauty, Very Fine	(Photo) 200.00	375

G. CARTERS DESPATCH, PHILADELPHIA

262	⊗	G. Carters Despatch, 3 cts, 80 N. Fifth St. in circle on neat folded 1850 Philadelphia local cover, Fine	E. II	650
263	⊗	(2c) Black on Wove (36L1). Margins slightly cut, tied by ms. cancel and by "Philada., Pa. 5" pmk on neat folded cover, Fine	40.00	40
264	⊗	(2c) Black on Wove (36L1). Ms cancel, Blue "Philada, Pa. 5", struck twice, on folded 1849 cover to Easton, Pa., stamp rubbed and a bit toned, otherwise Fine	40.00	6+
265	⊗	(2c) Black on Laid (36L2). ms. cancel, light "Phila., Pa. 5cts" in Blue circle on neat folded 1850 Cover, stamp a bit toned, Fine	70.00	15
266	⊗	(2c) Blue on Buff, Entire (36LU1). 3c Orange Brown (10) Margins all around, tied by Blue grid, matching "Phila. & Baltimore R. R." in slightly indistinct circle, Rare, Very Fine, combination unlisted in Scott (Remele P7e) (Photo) 450.00+		375

CITY DISPATCH, PHILADELPHIA

267	⊗	1c Black (41L1). Touched at T. & L., tied by grid on Philadelphia cover, stamp has faint crease, Fine appearance	85.00	11
268	⊗	1c Black (41L1). Irregular margins, rounded at L.L., a bit rubbed, tied by grid on fresh local cover, Attractive	85.00	15

EAGLE CITY POST, PHILADELPHIA

269	⊗	Eagle City Post at Adam's Express 80 Chestnut St. in clear Red Circle, matching "Paid", on folded 1846 circular, small margin tear, Fine	E. II	18
-----	---	---	-------	----

270	✉	(2c) Black, 46 Points (61L2). Large margins, ms. cancel and tied by Blue "Philada, Pa. 10 cts". Huge clear Red Co. pmk., on neat folded letter to Virginia, stamp has sealed tear, V. F. appearance, Rare & Handsome (Photo)	250.00	115
271	✉	(2c) Black, 39 Points (61L2). Cut to shape, ms. cancel, Black Co. pmk., Blue Philadelphia, Pa. 10 cts pmk., partly off cover, on folded letter to Va., long cover tear and corner stain, scarce, Ex Knapp (Photo)	250.00	60
272	✉	Red on Bluish Stamp (61L3). Uncancelled, clear Red "Spec. Messgr from Eagle Post, 80 Chestnut St.", matching Boxed Paid, on fresh 1850 Pennsylvania R. R. Printed Circular, Eagle Advert label on flap, Fine (Photo)	75.00	495
273	✉	Blue on Bluish Stamp (61L4). Pencil cancel, clear Red "Staits Despatch 48 So. 3rd St. Paid" pmk. on local cover, "Philadelphia & Liverpool Line of Packets", Tress on Flap, Fine	50.00	18
274	✉	Blue on Bluish Stamp (61L4). Not Cancelled, Yellow Eagle City Post Advert label, on small local envelope, 1852 letter enclosed, Fine	50.00	19

T. A. HAMPTON CITY DESPATCH, PHILA.

275	✉	Black Stamp (77L1). Cut to shape as always, margins nearly all around, "X" cancel, and tied by Blue Philada, Pa. 5cts pmk. on folded 1847 letter to Friedsville, Pa., Fine	350.00	525 =
276	✉	Black Stamp (77L1). Cut to shape as always, touched at one point, uncancelled, indistinct Blue Philadelphia pmk. on folded 1847 cover to Easton, Pa., Rare Fine	350.00	425 =
277	✉	Metropolitan Errand & Carrier Express Co. 1c Red Orange (107L1). Enormous margins to barely touched, tied by clear Paid in Octagon, another clear strike, on neat folded 1858 Circular, Fine	100.00	325 +
278	★田	Price's City Express 2c Green (119L3). Horiz. Black of 12, fresh o. g., light crease in 3, otherwise Very Fine	45.00	28
279	✉	Priest's Dispatch (2c) Black on Yellow (121L6). Margins cut at places, uncancelled, 3c Red (11) Tied by clear Philadelphia pmk. on neat folded 1855 cover to N. Y., fresh, Fine, combination unlisted in Scott (Photo)	175.00+	65
280	✉	Swarts City Despatch Post (2c) Blue (136L8). Clear to Huge Margins, tied by ms. cancel & by clear Red "New York 5 cts" on neat folded 1850 letter, Very Fine, Rare	200.00	55
281	★田	Teese & Co. (1c) Blue on Bluish (137L1,a). Block, margins except touched at T.R., Lower Pair Tete-Beche, top pair light crease, others Very Fine	29.00+	19
282	✉	(1c) Blue on Bluish (137L1). Margins nearly all around, uncancelled, 3c Red (11) touched at L.R., tied by indistinct Philadelphia pmk. on cover to Cincinnati, combination unlisted in Scott, Fine	135.00+	425
283	✉	Telegraph Despatch (1c) Black on Yellowish (138L1). Margins all around, ms. cancel on folded 1848 cover from Wilmington to Philadelphia, Fine, Rare	850.00	700

END OF FIRST SESSION

LOTS ON VIEW FROM DECEMBER 27th

SECOND SESSION

FRIDAY, JANUARY 7th, 1966 — 1:30 P. M.

REVENUES

REVENUE ESSAYS & PROOFS

284 E	“Cents” Brown Internal Revenue Essay 22x27mm, Portrait of Lincoln, Horiz. Pair on Bond, one “Cancelled”, Very Scarce, Fine	E. III 47+
285 E	2c Brown Bank Check Large Die Essay on Proof Paper (R5E). Rare, V. F. (Photo)	E. III 45-
286 E	2c Brown on Peach Laid U. S. I. R. Essay 23mm square Woodcut Lathework Design, V. F. (Photo)	E. III 45
287 E	2c Blue U. S. I. R. Essays, Horiz Pair, Portrait of Adm. Farragut, Explosive Cap under portraits, one exploded, showing results of cancelling, V. F.	E. III 42+
288 E	5c Blackish Bronze U. S. I. R. Essay on folded paper with “S” cuts, Very Scarce (Photo)	E. IV 35
289 E	5c Rose Red & Black U. S. Inter. Rev. Essay on India, 30x35mm, Oval Portrait of Washington, Very Fine (Photo)	E. III 60 =
290 E	5c Black U. S. I. R. Essay 50x62mm, No Center Design, Gray lathework, opt., on wove, Very Fine	E. III 40
291 E	10c Ultramarine United States Internal Revenue Essay on India 21x27mm, Oval Portrait of Washington, Fine (Photo)	E. III 28
	Note: Following group of essays (Lots #292-302) all have lower panel blank.	
292 E	10c Red Violet & Green Essay on Thick Wove (R32/9E). Horiz. Pair, Very Fine	E. II 13
293 E	10c Green & Vermilion Essay on Thick Wove (R32/9E). Block, Very Fine	E. III 40
294 E	10c Vermilion & Green Essay on Thick Wove (R32/9E). Block, Very Fine	E. III 18
295 E	10c Green & Vermilion Essay on Thick Wove (R32/9E). Block, Very Fine	E. III 30
296 E	10c Ultramarine & Vermilion Essay on Thick Wove (R32/9E). Block, Very Fine	E. III 35
297 E	10c Vermilion & Gray Blue Essay on Thick Wove (R32/9E). Block, Very Fine	E. III 28
298 E	10c Red Violet & Green Essay on Thick Wove (R32/9E). Block, Very Fine	E. III 26
299 E	10c Red Violet & Green Essay on Thick Toned Wove (R32/9E). Block, Very Fine	E. III 35
300 E	10c Green & Red Violet Essay on Thick Toned Wove (R32/39E). Block, Very Fine	E. III 35
301 E	10c Green & Red Violet Essay on Thick Toned Wove (R32/9E). Block, Very Fine	E. III 35
302 E	10c Red Violet & Green Essay on Thick Toned Wove (R32/9E). Horiz. Block of 6, V. F.	E. IV 42+

303 E	25c Green & Brown, Pink & Gray Blue U. S. I. R. Essays 21x46mm, Oval Portrait of Liberty in Lathework Frame on Proof Paper, One Mounted on Card. Frames printed in fugitive ink, one smeared in corner to show effects of attempted removal of cancel, V.F.	E. III 45
304 E	25c Vermilion USIR Essay Same Design, without Lathework Frame, on 50x77mm Ivory Paper, small thin, Very Fine appearance	E. II 35
305 E	25c Red Certificate Essay on India (R44E) . Similar to issued stamp, Fine	E. III 475
306 E	Orange & Violet Blue Lincoln Essay on Wove, Oval Portrait in Lathework Frame, latter prints in fugitive ink & smeared to show effects of attempted cleaning, Fine	E. II 60 =
307 E	Blue Gray United States Internal Revenue Lincoln Essay on Orange Surface Wove, same as above with Lettering added, Very Fine	E. II 60 =
308 E	\$1.00 Green & Orange USIR Lincoln Essay on Wove, Same as above with Value added in words & figures & additional Lathework, tiny thin, Fine appearance	E. II 70 =
309 E	\$1.00 Carmine USIR Lincoln Essay on Ivory Paper, Same as above but with No Lathework, tiny thin, Very Fine appearance	E. II 65 =
310 E	\$1.00 Brown & Red Lilac, Blue & Pale Blue Foreign Exchange Essays (R68E) . 26x60mm, first on wove, latter on large piece of Ivory Proof Paper, Centers Blank except for "Cancelled", first partly printed in fugitive ink with smear to show effects of attempted cancel Removal, Scarce Pair, V.F.	E. III 42+
311 E	\$1.00 Red Brown, Violet, Deep Purple Foreign Exchange Essay on Green Surfaced Wove (R68E) . Same Design, Paper Size 58x78mm, Very Fine ...	E. II 60 =
312 E	\$1.00 Dark Blue, Red Lilac, Deep Purple Foreign Exchange Essay on Orange Surfaced Wove (R68E) . Same Design as Previous with Portrait of Liberty, Very Fine	E. II 45
313 E	\$1.00 Red Purple USIR Essay on thin Card, 37x77mm. Woodcut, Oval Portrait of Washington, thin, V.F. appearance, Scarce	E. II 17
314 E	\$2.00 Red & Yellow U. S. I. R. Essay on India Lathework Frame, Vignette Portrait of Washington, 25x47mm, Very Fine	E. III 16
315 E	\$2.00 White on Green USIR Essay 33x53mm Woodcut, Washington in Fancy Frame, on wove, Very Fine, Scarce	E. III 40
316 E	\$3.00 Gray, Red on Yellow Manifest Essays (R86E) 30x52mm on Bond. Oval Portraits of Washington in Lathework Frames, Experimental ms. cancels, partly bleached out, one has minor thin, otherwise Very Fine Pair	E. III 47+
317 E	\$25.00 Ultramarine & Blue, Green & Vermilion USIR Essays (R130E) Figure of Justice in 2nd Issue Frame, on thin wove, Very Fine Pair	E. IV 55
318 E	\$25.00 Deep Blue U. S. I. R. Plate Essay on Card (R130E) Showing Figure of Justice in Frame of 2nd Issue, Block, Pos. 153, 154, 157, 158	E. V 42+
319 E	\$200.00 Buff & Black U. S. I. R. Essay (R102E) Eagle & Shield in Lathework Frame, Very Fine o.g.	E. IV 37+
320 E	\$200.00 Red Brown & Black U. S. I. R. Essay (R102E) Same Design, faint creases, V.F. appearance	E. III 28
321 E	\$200.00 Deep Green & Black U. S. I. R. Essay (R102E) . Same Design, faint creases, V.F. appearance	E. III 25
322 E	1c Brown, 2c Green, 3c Blue, 4c Vermilion Proprietary Essays . Portraits of Liberty in Pointed Oval on thin Card, Fine Set	E. V 37+
323 E	10c Green U. S. I. R. Essay Portrait of Lincoln in Fancy Frame on Bond, Design as Revenue Stamped Paper Scott Ty. B, Overprinted with Vertical Gray Lines, V.F.	E. II 75
324 E	5c-50c Yellow U. S. I. R. Essays on thin card. 5, 10, 50c Portraits of Lincoln, 25c with Eagle, first two Revenue Stamped Paper Design Scott Ty. B, others Ty. T, faint thins, V.F. appearance	E. IV 30

325 P	1c, 2c Civil War Proofs (R3TC, R13TC). First Large Die in Black, Blue on thick Wove, Perforated, Latter Small Die in Black, Very Fine, Scarce Lot	E. III	475
326 P	2c Gray Black U.S.I.R. Trial Color Proof on Bond (R15TC) Block, Color unlisted in Scott, Very Fine	40.00+	425
327 P	2c Black U.S.I.R. Trial Color Proof on Yellow Moire (R15TC). Complete Sheet of 6, small Experimental Cancel in Corner of Sheet only, Very Fine, unlisted in Scott	(Photo)	E. V 105
328 P	2c Brown U.S.I.R. Trial Color Proof on Bond (R15TC). Horiz. Block of 6, five with partly removed experimental ms. cancels, unlisted in this color in Scott, two wrinkled, otherwise Very Fine	60.00+	65 =
329 P	10c Blue Proofs on Card (R32P-R37P). Blocks, Very Fine	69.50	40
330 P	20c Foreign Exchange Card Proof (R41P). Block, Very Fine	32.50	11
331 P	20c-\$10.00 Civil War Proofs (R41P, 81P, 85P, 95P) 20c, \$3.00 on India, others on card, Fine-Very Fine	33.00	23
332 P	15c Milky Blue Mortgage India Proof (R97f-P). Listed but unpriced in Scott, Very Fine	—	18
333 P	\$20.00 Black Probate of Will Trial Color Proof on Card (R99TC). Very Fine	20.00	65
334 P	\$200.00 Gray Brown & Red Trial Color Proofs on Bond (R102TC). Vertical Pair, listed only on India, Extremely Fine	(Photo) 200.00+	325
335 P	2c Pale Blue & Black Trial Color Proofs on Bond (R104TC). Two Blocks, Shades, V. F.	32.00	105
336 P	50c Blue & Black, \$10.00 Green & Black Card Proofs (R115P, R149P) Blocks, V. F.	37.50	20
337 P	1c-\$5.00 Civil War Revenue Proofs (Bet. R119P-RBTC). 23 proofs & 5 Essays, Majority in multiples, some scarce items, few minor faults, mostly V. F.	E. IV	60
338 P	\$25.00, \$50.00 Blue & Black India Proofs (R130P, R131P). Very Fine	40.00	26
339 P	1c-\$20.00 Third Issue Card Proofs (R134P-R150P). Cpl. Set, couple minor scuffs, otherwise Fine-Very Fine Set	63.70	424
340 P	60c Orange & Black, Center Inverted, Proof on Card (R142aP). Double Transfer, Design of 70c, Possibly Unique, Extremely Fine	50.00+	270 =
341 P	1c, 3c Proprietary Proofs (RB1P, RB1TC, RB3TC). Blocks, Incl. 1c on Bond, 1c Scarlet & Black on Bond, 1c Orange & Ultramarine on Granite, 3c Blue & Black on Bond, latter o.g., Very Fine	51.50	18
342 P	1c-4c Proprietary Proofs (RB1P-RB2P, RB4P, RB3TC). Blocks, Incl. 1c on Bond, 1, 2, 4c on Card, 3c in Blue & Black, latter o.g., 2c bit toned, others V. F.	28.75	17

CIVIL WAR REVENUES

FIRST ISSUE

343	1c Express, Imperforate (R1a). Block, Margins all around, light ms. cancels, almost invisible pinhole in one, otherwise Very Fine	125.00	155
344	1c Express, Imperforate (R1a). Block of Five, Stupendous Margins except one partly touched at L. R., Vivid color, neat ms. cancels, trivial wrinkle between two, Very Fine, Beautiful Block	(Photo) 130.00+	100
345	1c-\$50.00 Civil War Revenues, Imperforate (Bet. R1a-R101a). 59 stamps, nearly all diff., incl. few pairs & block, all with Large margins, some with Handstamp cancels, a number in red, some minor faults, Balance Very Fine, A Choice & Handsome Lot	292.90	95
346	1c-\$1.00 Civil War Revenues, Part Perforate (Bet. R1b-R69b) 35 almost all diff., centered, some with handstamp cancels, some trivial faults, others almost entirely Very Fine, nice lot	205.78	65

347	1c Playing Cards, Imperforate (R2a). Margins all around, "S. R. & Co" ms. cancel, minute break entirely in margin, still Fine (Photo)	125.00	72+
348	1c Playing Card, Part Perforate (R2b). Creases, Very Fine appearance (Photo)	50.00	35
349 ★	1c Playing Card (R2C). Fresh, o.g. Rich Color, faint gum bend, V.F.	15.00+	16
350 ★	1c Proprietary, Imperforate (R3a). Huge margins, o.g., trivial microscopic gum wrinkle, otherwise Extremely Fine (Photo)	135.00+	115
351	1c, 2c Proprietary, 2c Bank Check, Part Perforate (R3b, 6b, 13b). Very Fine	24.00	17
352	1c Telegraph, Imperforate (R4a). Neat ms. cancel, Fine	25.00	15
353	2c Orange Bank Check on Green (R6e). Centered, ms. cancel, on 1866 Union Line Bill of Lading, Handsome, Very Fine, with P.F. Certificate	45.00+	100
354 ☐	2c Blue Express, Imperforate (R9a). Horiz. Block of Twelve. Large margins, neat ms. cancels, Extremely Fine	60.00+	40
355 ☐	2c Blue Express, Imperforate (R9a). Block of Fifteen (3x5) Huge margins, Vivid Color, neat ms. cancels, fresh, Extremely Fine	56.50+	65
356 ☐	2c Blue Playing Card (R11c). Horiz. Block of Sixteen, neat ms. cancels, faint crease in two, otherwise Very Good-Very Fine	48.00	18
357	3c Foreign Exchange, Part Perforate (R16b). Extremely Fine	15.00	18
358	4c Playing Card (R21c). Clear "Dyott & Co. 1864" Handstamp cancel, faint horiz. bend, otherwise Fine	35.00	26
359	4c Proprietary Part Perforate (R22b). Handstamp Cancel, Extremely Fine	12.50	16
360	4c Proprietary, Part Perf. (R22b). Centered Vertical Pair, Handstamp Cancels of Medicine Mfgr. J. F. Henry, Scarce, Very Fine (Photo)	50.00	105 =
361 ☐	5c Inland Exchange, Imperforate (R27a). Block of Twelve (3x4) Huge margins, neat ms. cancel, filled in punch hole in one, few others have light creases or pinholes, otherwise Very Fine, no larger blocks known	27.50+	100 =
362 ★☐	6c Inland Exchange (R30c). Block, Vivid color, o.g. bit reinforced, otherwise Fine-Very Fine	20.00+	12
363 ★	6c Proprietary (R31c). Rich color, fresh, o.g., Fine (Photo)	450.00+	325
364 ★	6c Proprietary (R31c). Fresh, o.g., perms just in at T., small marginal thin, Handsome copy of this Rare stamp (Photo)	450.00	280
365	10c Certificate, Imperforate (R33a). Vertical Pair, Gigantic margins, neat ms. cancel, couple trivial tiny thin specks, Extremely Fine appearance	75.00	130
366	10c Certificate, Imperforate (R33a). Horiz Strip of Three, Ample to Huge margins, showing large part of next stamp at L., neat ms. cancels, light creases between stamps, one ending in tiny marginal tear, otherwise F.-V.F., Rare in multiples	85.00+	80
367	10c Certificate, Contract, Part Perforate (R33b, 34b). Very Fine	13.00	11
368	10c Certificate, 60c Inland Exchange, Imperforate (R33a, R64a). Extremely Fine	16.50	16+ =
369 ☐	10c Inland Exchange (R36c). Horiz. Block of Ten, Huge Red Oval San Francisco Handstamp cancels, Pretty, Fine	E. II	24
370	10c Power of Attorney, Imperforate (R37a). Blue Handstamp cancel, barely penetrating paper, otherwise Extremely Fine (Photo)	47.50	37+
371 ☐	10c Proprietary (R38c). Block of Twenty (4x5) with Part Imprint, N. Y. Photographers Handstamp cancels, bit reinforced, Fine-Very Fine, A Rare & Marvellous Block	95.00+	22
372 ☐	15c Inland Exchange, Part Perforate (R40b). Vertical Block of Twelve, Nice color, slightly dry print at T., neat ms. cancels, faint Vertical crease in L., and horiz. crease in one pair, otherwise Fine, A Handsome & Remarkable Block, largest piece known	90.00+	140



free
The Jefferson P. W.
WASH DC
MAR 1877
James

4 350
FREE

650
9
The Andrew Jackson
FREE

18 210
FREE
J. Taylor

Smith
for A. S. Co.

2 180
William Meredith Esq
S. Adams
Philadelphia

21 240
WASH DC
Wm. A. Boardman

25 240
John M.C.
Andrew Johnson

27 130
CINCINNATI
NOV 23
R.B. Haythe

26 190
the President of the United States
W. Grant

WILLIAM H TAFT
NEW HAVEN, CONN
36 300
Haverhill
MAY 18 1878
J. J. Taft

17 550
San
J. C. Smith
FREE

THE WHITE HOUSE
37 1600
WASHINGTON
NOV 19 11:25 AM 1910
Woodrow Wilson

35 300
R. Bay
MAY 12 12:04 PM '16
Sheridan Russell

13
[Faded handwritten text]

40 425
2800
Cubie Corby

HOUSE
BUSINESS
POSTAGE 8 CENTS
38 1100
WASHINGTON
MAY 2 12:30 PM '17
ADDRESS YOUR MAIL TO STREET AND NUMBER

ALEX. APRIL 21
The Hon
Sola Jay
New York
C. W. [unclear]

24 800
ALBANY
MAY 1 12:30 PM '17
Lincoln
Hon. Wm. Barney
New York

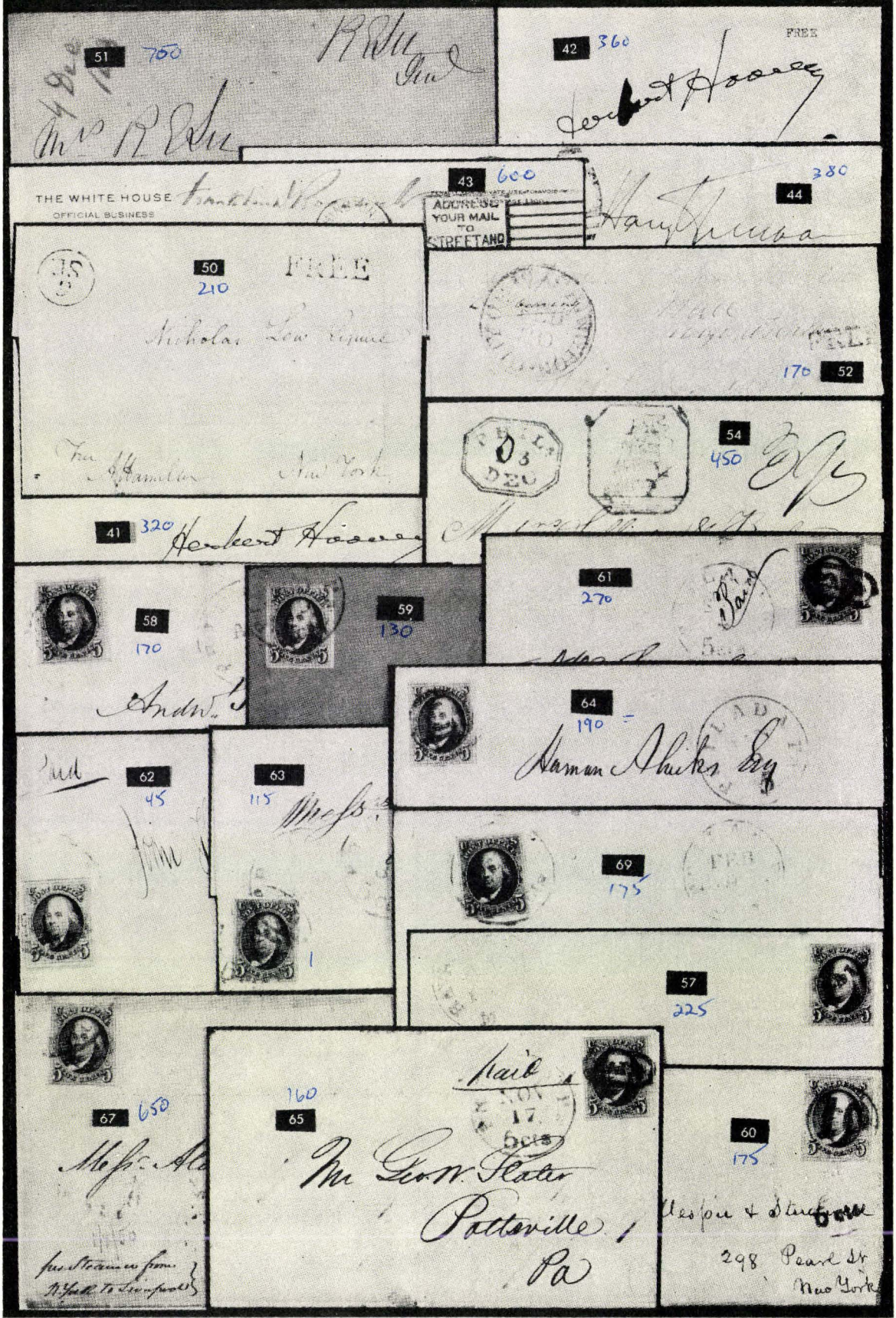

51 700

4 Dec
Mrs R W

R W
Jr

42 360

FREE

Herbert Hoover

THE WHITE HOUSE
OFFICIAL BUSINESS

Franklin Roosevelt

43 600

ADDRESS YOUR MAIL TO
STREET AND

Hauptmann

44

380



50 210

FREE

Nicholas Lowry



Mail
170

52

Tru Hamilton New York



54 450

EP

41 320

Herbert Hoover

Miriam M. ...



58 170

Andrew



59 130

61 270



64 190

Samuel Shikes Esq



Jul

62 45



63 115

Messrs



69 175

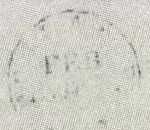

57 225



67 650

Messrs A

65 160

Mail
Mr Gov. Slater
Pottsville,
PA



60 175



Lespie & Sturges
298 Pearl St
New York

Just received from
N York to see post



66
70



John

68
40



79
65

To the Master of the
Post Office



75
100

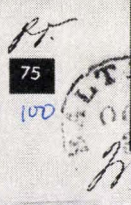

70
90

Five



78
70



July 1857

87
180



88
340



89
375

A. J. Vanderpoel
Counselor at Law
No 39



90
850

STEAM

Phillips & Lyon Surveyors

91
375



92
525

Mep. James



93
340



94
150



95
135



Mep. N. J. Credenberg to
New Orleans

96
675



Perkins Wray
Member into
Cataw. Green County
Alabama



Due 6
G. B. P. News U.S.A.
121 375

"Persia" from New York
more to you
108
105 15

324
134
Sender's Box
SEP. 5

PHILADELPHIA
City and County
News and Periodical
AGENCY.
122 85
Oct. 31st 1860
PA

110
85
ONE CENT
POSTAGE

136 80
Missus Susan Lawrence

Badner juny
129
70 138
Samuel Roberts Esq.

137 705
Miss William Gray

142 100
151 830
Stam

158
1000

148 20
Mr. M. L. ...
PD

153 80
F. Esq.
Petrie & Co.
Bond Street

160
130
Camp
no 4

159 508
West-Chester
Chester City Pa

154 260
HOLY



162 70

164
425

161
70

160
168

169
Jatham & Brothers
South St. Wheely

163
35

172 230

171
130

170

173 105

174
325

Miss Marie + Noeven.

W. Postman

120

176
325

177
1050

Mr. G.
Marcus
Cross

179
55

Wm. Gardner Esq.

175 65

178
125

181
160

Mr. E. P. Grant
Care of Mrs. J. Skinner
Boston

182
35

Mr. Nathan Moon
Kearneyman &
Spring City pa
Opport. Trenton
New Jersey
183
85

San. C. Chicago 16257
Order 5000 Paid & Recd

184
330
Burlington County

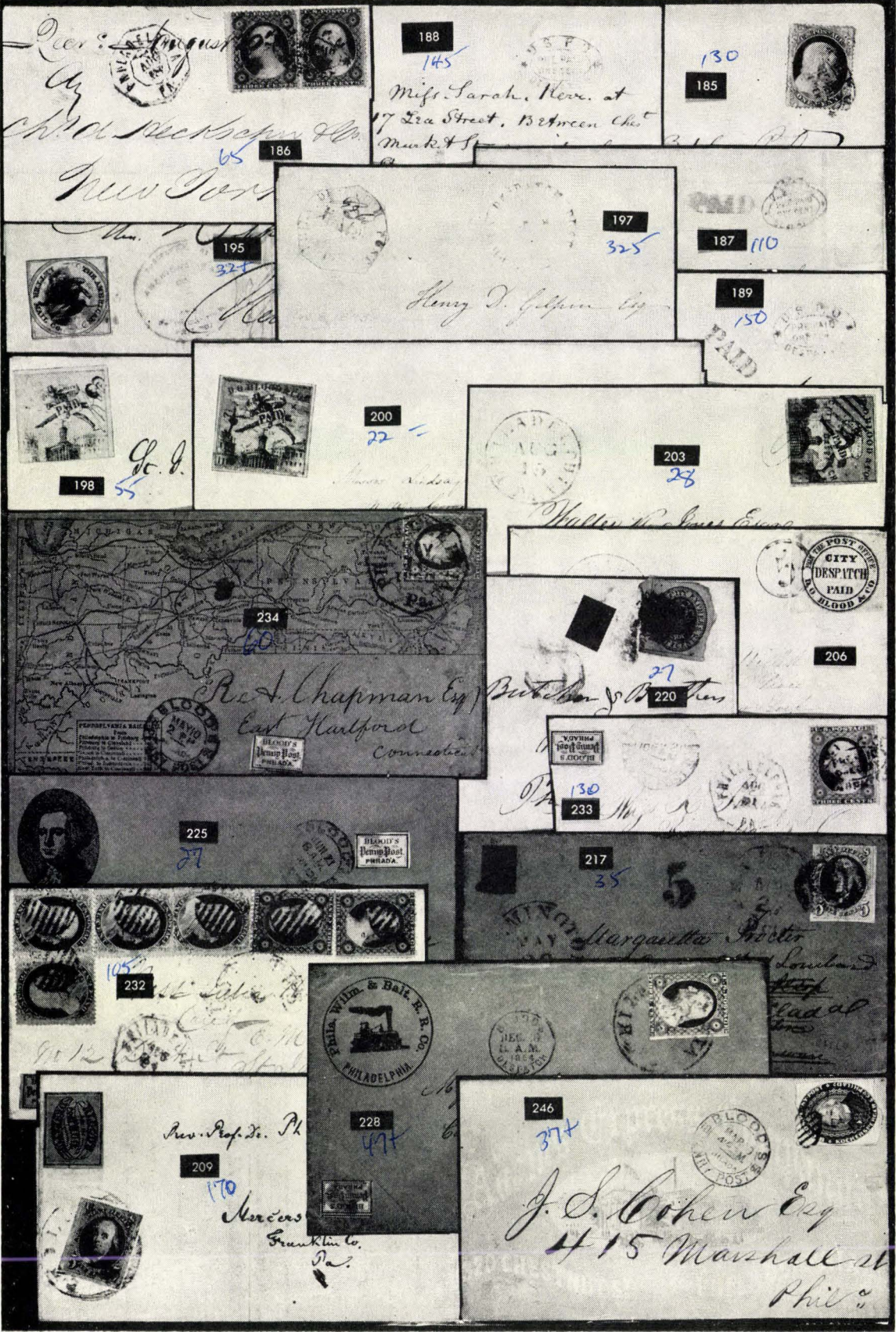

Dear Sir:
By
Chas. Becksefer Esq.
New York



188
145

Miss Sarah, Nov. at
17 Lea Street, 132 Green Chis
Market St

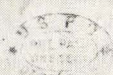

130
185



New York
195
325



Henry J. Gilpin Esq.

197
325

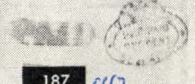

187
110

189
150

PAID



198

St. J.
55



200
22

James Wilson



203
28



234
60

Rev. A. Chapman Esq.
East Hartford
Connecticut

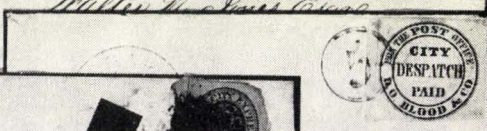

206

Butcher & Co. 220



220
27

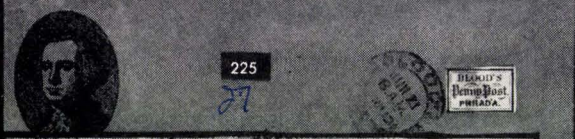

225
27



BLOOD'S
PENNSYLVANIA
PHILADELPHIA



232
105

Margaretta Foster

217
35



9012
16
City
C. M.



WILM. & BAL. R. R. CO.
PHILADELPHIA



Rev. Prof. D. P.
209
170
Messrs
Franklin Co.
Pa.



228
47

J. S. Cohen Esq.
415 Marshall St
Phil.

246
37



PHILA. PA. 30
BLOOD'S
JAN 5
10 1/2 A.M.
DES. PAID
BLOOD'S
Temp Post
PHILADA.
30
227

BLOOD'S
Temp Post
PHILADA.
350
236
REC'D
NOV 2
PA. 30
THREE
CENTS
PAID

Rec. City 25
BLOOD'S
Temp Post
PHILADA.
238
45
245

PHILA. PA. 30
BLOOD'S
Temp Post
PHILADA.
248 140

PHILA. PA. 30
BLOOD'S
Temp Post
PHILADA.
251 85
THREE
CENTS
PAID

JOSEPH GRESSMAN
WHOLESALE & RETAIL DEALER IN
Foreign and Domestic
TOBACCO & SEGARS.
LEAF TOBACCO,
and all articles of the Trade,
S.W. Corner of Second & Noble Sts
And N 45 Noble Street
PHILADA.
248 140
PHILA. PA. 30
BLOOD'S
Temp Post
PHILADA.
255 31
Charles Swanwick

PHILA. PA. 30
BLOOD'S
Temp Post
PHILADA.
270
115

PHILA. PA. 30
BLOOD'S
Temp Post
PHILADA.
271
60

PHILA. PA. 30
BLOOD'S
Temp Post
PHILADA.
255 31
Charles Swanwick

PHILA. PA. 30
BLOOD'S
Temp Post
PHILADA.
261
375

PHILA. PA. 30
BLOOD'S
Temp Post
PHILADA.
266
375
CITY OF PHILA.
GARRERS
DISPATCH
PAID

PHILA. PA. 30
BLOOD'S
Temp Post
PHILADA.
276
425
FOR THE POST OFFICE
CITY
DISPATCH
PAID
F. A. HINTON

PHILA. PA. 30
BLOOD'S
Temp Post
PHILADA.
272 474
PAID
FOR THE POST OFFICE
CITY
DISPATCH
PAID
F. A. HINTON

PHILA. PA. 30
BLOOD'S
Temp Post
PHILADA.
279 65
PREFERRED
PAID
FOR THE POST OFFICE
CITY
DISPATCH
PAID
F. A. HINTON

PHILA. PA. 30
BLOOD'S
Temp Post
PHILADA.
275 525
FOR THE POST OFFICE
CITY
DISPATCH
PAID
F. A. HINTON

PHILA. PA. 30
BLOOD'S
Temp Post
PHILADA.
283
TELEPH. PHILA.
DES. PAID
P.O. NY

Jacob Ruler
Somers Town
Westchester County
Somers Town
Plaines
Post office
280
55

PAID
METROPOLITAN
CITY
FOR THE POST OFFICE
CITY
DISPATCH
PAID
F. A. HINTON
M. Poyser
487 Broadway
N.Y. City
277
324



180



259



285



286



288



289



305



291



347



348



350



363



364



360



370



450



451



453



457



486



464

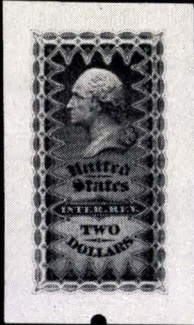

314



458



460



462



463



488



498



499



500



571



465



472



478



492



481



319



375



387



379



398

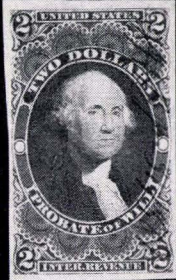

401



402



406



407



416



419



421



422



423



424



429



430



431



432

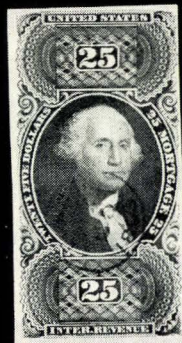

434



435



395



440



334



327



344



381



382



425

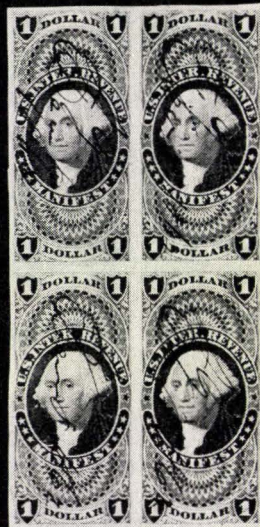

393



417



441



394



385



446



399



427



442



437



425



447



448

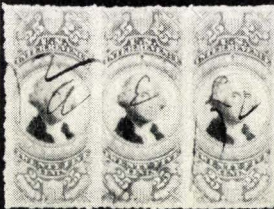

459



470



480



461



477



509



497



522

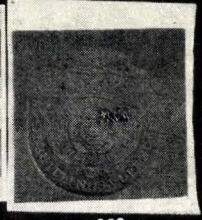

550



483



514



516



517



620



623



630



637



485



503



504



621



696



611



628



683



701



702



773



650



658



690



744



778



659



664



711



802



665



680



747



669



678



678



758



749



750



765



797



816

U.S. INTERNAL
 Proprietary
 DR. J. C. WATSON'S
 PLANTATION
 BITTERS
 WATSON'S
 MEXICAN
 PEPPER
 POWDER
 GARDNER'S
 YELLOW DOCK
 AND
 SASSAPARILLA
 ROOTS
 STAND
 MEXICAN
 MUSTANG
 LINIMENT
 THE BEST
 FOR
 COLICING
 THIRTS &
 CATAWBA
 BITTERS
 W. J. Watson
 NEW YORK
 REVENUE

689



684



685

4
 LIPPMAN'S GREAT
 GERMAN BITTERS
 SOLE MANUFACTURERS
 FOR THE
 UNITED STATES
 BRANCH MANUFACTORY
 NEW YORK CITY

757

6
 DR. M. PERL & CO.
 MANUFACTURERS
 NEW ORLEANS
 LA.
 STATES REVENUE
 DR. M. PERL & CO.
 MANUFACTURERS
 NEW ORLEANS
 LA.

767

8
 UNITED STATES
 PROPRIETARY
 W. W. WALK'S
 PANACEA
 INTER-REVENUE
 PROPRIETARY

781

3417
 ONE THOUSAND DOLLAR

3418
 ONE THOUSAND DOLLAR

3419
 ONE THOUSAND DOLLAR

3420
 ONE THOUSAND DOLLAR

752
 U.S. INTERNAL REVENUE
 MATCHES
 V. POWELL
 TROY, N.Y.

632
 U.S. INTERNAL REVENUE
 MATCHES
 V. POWELL
 TROY, N.Y.

633
 MANUFACTURED BY RYAN, CARROLL & CO.
 50 FINEST STEEL BOLTS

666
 U.S. INTERNAL REVENUE
 MATCHES
 V. POWELL
 TROY, N.Y.
 Approved May 4
 1165 G. M. Lewis

731
 U.S. INTERNAL REVENUE
 MATCHES
 V. POWELL
 TROY, N.Y.

667
 U.S. INTERNAL REVENUE
 MATCHES
 V. POWELL
 TROY, N.Y.

707
 J. B. BIRD & CO.
 SOLE PROPRIETORS
 BIRD'S BRAND
 SHAMPOO
 AND
 TOILET SOAP

811
 LAIRD'S
 BEDON OF YOUTH
 BEAUTIFYING & PRESERVING THE
 COMPLEXION & SKIN.
 Prepared by
 GEORGE W. LAIRD
 BEWARE OF COUNTERFEITS.
 Price 75 Cents

833
 STATES
 CARD
 Powell
 Springboro Pa

American Fusee Co.

CIRCA 1871-187

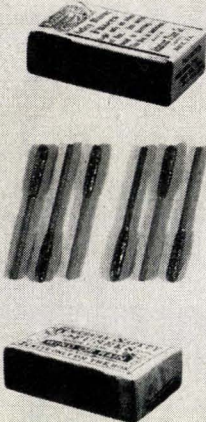

SILK PAPER

This box was purchased by a Cleveland, Ohio collector shortly after it was manufactured - probably because of the stamp, later when he became a stamp dealer, this box and other things accumulated in the early years found their way to

Swift & Courtney & Beecher Co.



MICHAEL DAILY, AN IMMIGRANT BOY STILL IN HIS TEENS, WAS IN 1860 TAKEN ON THE BOAT FROM IRELAND AND PUT TO WORK IN JAMES CONNOLLY'S MATCH FACTORY IN PHILADELPHIA. IN 1866, DAILY AND ONE MCGUIAN, A FELLOW EMPLOYEE, SET UP FOR THEMSELVES AS MCGUIAN & DAILY CO. DAILY WAS ONE OF THE FOUR WHO USED THE PRIVATE DIE MATCH STAMPS BEARING THE FAMILIAR PORTRAIT OF BENJAMIN FRANKLIN.

IN 1872 THE BUSINESS WAS SOLD TO THE SWIFT & COURTNEY & BEECHER CO. DAILY REMAINED HIS MANAGER FOR SOME YEARS.

FROM THIS STAMP PRINTED ON WATER-MARKED PAPER IT SEEMS PROBABLE THAT THESE MATCHES WERE MANUFACTURED IN THE EARLY 1860'S - POSSIBLY AFTER THE BUSINESS BECAME A PART OF THE DIAMOND MATCH COMPANY ON DEC. 5, 1860.

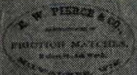

Eric, Pa.



Miss Emily Jones

500 Cr. doz aft. date value
red no. payable to pay order
at least eight dollars per
interest

ERHRAIN E. SMITH,
MANUFACTURER OF
True Blue, Water Proof, and White Head
MATCHES.
919 St. John Street, above Poplar,
WILMINGTON, DELAWARE.



Orono Match Co.

Established in 1865
by Asaer Allen who used stamps,
similar to the one below on old
paper, from June 1866 to August 1875.

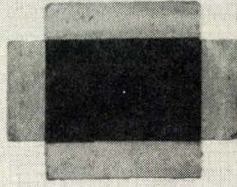
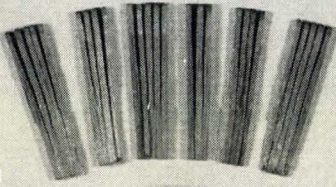

CIRCA 1878-1885.

F. P. Newton
WOODBRIDGE, CONN.

Box 60 x 40 x 17 mm.

Nearly full box contained
23 round sprind fuses
when found in 1941.

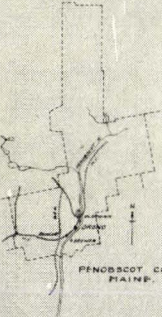

These sulphur matches probably came from a block of 100 made in the latter 1860's.

This part block, consisting of 26 matches was found in an old trunk in the attic of a home in Roylston, Vermont in 1940.

Orono, Maine

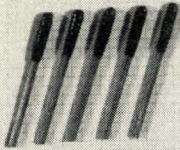

373	☐	20c Inland Exchange, Imperforate (R42a). Vertical Block of Six, Huge margins, neat ms. cancels, light vertical crease at center, horiz. crease in Top, small scissor cut between two stamps, otherwise V.F., only two larger blocks known	105.00+	42+
374		25c Bond, Imperforate (R43a). Horiz Pair, Huge margins, light ms. cancels, faint creases & minute scissor cut, Extremely Fine appearance	40.00	32+
375		25c Bond, Imperforate (R43a). Horiz. Pair with part Impt. & Plate no., faint creases, V. F. appearance, no larger multiples known	(Photo) 40.00+	60
376	☐	25c Certificate, Part Perforate (R44b). Block, ms. cancels, faint vertical crease at R., otherwise Fine, Scarce	50.00	10
377		25c Life Insurance, Imperforate (R47a). Horiz. Pair, ms. cancels, Extremely Fine	25.00	35
378		25c Protest, Imperforate (R49a). Horiz. Strip of Eight, Huge margins to barely touched, neat ms. cancels, small faults, F.-V. F. appearance, only one larger multiple known	24.00+	40
379		40c Inland Exchange, Imperforate (R53a). Marginal Single, faint crease, minute margin break, Extremely Fine appearance	(Photo) 100.00	40
380		50c Blue, Part Perforate (R56b-R58b, R62b). Very Fine	22.50	19
381	☐	50c Lease, Imperforate (R57a). Block, Ample to Large margins except barely in at U.R. corner, Vivid Color, Attractive Magenta ms. cancels, pinpoint thin specks, Fine-Very Fine appearance, Rare & Very Handsome Block, only two larger blocks known	(Photo) 450.00	190
382	☐	50c Original Process, Imperforate (R60a). Block, Huge margins, magnificent Color, light ms. cancels, faint horiz. creases between stamps and in B. pair, otherwise Extremely Fine, A Beautiful Block	(Photo) 125.00	90
383		50c Surety Bond, Imperforate (R63a). Slight but distinct Double Print , Very Fine	16.50+	9+
384		60c Inland Exchange, Imperforate (R64a). Horiz. Strip of 3, margins to barely touched light ms. cancels, light crease between two stamps, L. stamp negligible faint crease, otherwise Fine	41.50+	25
385	☐	60c Inland Exchange, Part Perforate (R64b). Block of Eight, Centered, Vivid Color, light ms. cancels, faint vertical crease in L. pair, otherwise Very Fine, A Rare & Wonderful Block	(Photo) 350.00+	230
386	☐	60c Inland Exchange, Part Perforate (R64b). Block of Nine, Centered, touched to bit in at T., ms. cancel, Fine-Very Fine, Rare & Handsome	197.50+	200
387		70c Foreign Exchange, Imperforate (R65a). Gigantic margins, Vivid Color, clear Handstamp cancel, Extremely Fine	(Photo) 37.50	50 =
388		70c Foreign Exchange, Imperforate (R65a). Red Handstamp Cancel, a Beauty, V. F.	37.50	25
389		70c Foreign Exchange, Part Perforated (R65b). Centered bit to R., Very Fine	12.00	10
390		70c Foreign Exchange, Part Perf. (R65b). Vertical Pair, Vivid Color, light cancel, small fault at B., and slightly broken crease between, V. F. appearance, only two larger multiples known	125.00	45
391		\$1.00 Entry of Goods, Imperforate (R67a). Horiz. Strip of Five, Ample to Gigantic margins except two partly touched at T., Vivid Color, light ms. cancel, fresh F.-V. F., only one larger multiple known	19.00+	16
392		\$1.00 Foreign Exchange, Probate of Will, Imperforate (R68a, R76a). Extremely Fine	15.50	16
393	☐	\$1.00 Manifest, Imperforate (R72a). Block, Huge margins, Rich, slightly oxidized color, neat ms. cancels, faint crease in upper pair, others Very Fine, Rare & Beautiful Block	(Photo) 100.00	80
394	☐	\$1.00 Mortgage, Imperforate (R73a). Block, Gigantic Margins, Magnificent Color, neat ms. cancels, Gem, Extremely Fine	(Photo) 150.00	130

395	\$1.00 Passage Ticket, Imperforate (R74a). Horiz. Strip of Five, Ample to Enormous margins except one touched at one point, Vivid Color, neat ms. cancel, faint crease between R. pair, otherwise Very Fine, A Marvelous Piece, largest known multiple (Photo) 166.50+	150
396	\$1.00 Probate of Will, Imperforate (R76a). Horiz. marginal pair, two faint creases, Extremely Fine appearance 40.00	19
397	\$1.00 Probate of Will, Imperforate (R76a). Horiz. Pair, large margins, neat ms. cancels, faint horiz. creases, V.F. appearance 40.00	1
398	\$1.60 Foreign Exchange, Imperforate (R79a). Huge margins, Vivid Color, neat Blue handstamp cancel, trivial tiny marginal fault, Extremely Fine appearance (Photo) 115.00	75
399	☐ \$2.00 Conveyance, Imperforate (R81A). Block, Ample to Gigantic Margins, sheet margin at R., Two faint horiz. creases, one between stamps, two stamps minor faults, one V.F., Rare & Handsome Block, only one larger block known (Photo) 225.00	47+
400	☐ \$2.00 Conveyance (R81c). Block of Twelve (3x4) Rich Color, neat ms. cancels, faint vertical crease at L., otherwise Fine, only one larger multiple known, Most Attractive 45.00	18
401	\$2.00 Probate of Will, Imperforate (R83a). Large Margins, Vivid Color, light ms. cancel, Extremely Fine (Photo) 200.00	180
402	\$2.50 Inland Exchange, Imperforate (R84a). Large Margins, Magnificent Color, ms. cancel, Extremely Fine (Photo) 325.00	280
403	☐ \$3.00 Charter Party (R85c). Block, Light ms. cancels, F.-V.F., no larger multiple known 40.00	30+
404	\$3.00 Charter Party, Manifest Imperforate (R85, 86a). Huge Margins, Lovely Shades, latter has minute marginal scissor cut, Extremely Fine 21.50	12
405	★☐ \$3.00 Manifest (R86c). Block, Wonderful Color, fresh, o. g., bit reinforced, two have tiny thins, otherwise Fine 75.00+	20
406	\$3.50 Inland Exchange, Imperforate (R87a). Large margins, Vivid Color, light ms. cancel, pinpoint marginal thin speck and negligible break at R., Gorgeous copy of this Rare stamp, V.F. appearance (Photo) 175.00	95
407	\$3.50 Inland Exchange, Imperforate (R87a). Clear to Large margins, Lovely Color, Handstamps cancel, cancel penetrates paper slightly, otherwise Fine, Attractive & Rare (Photo) 175.00	110
408	☐ \$3.50 Inland Exchange (R87c). Block, light ms. cancels, Rich color, one has tiny tear, another faint creases, otherwise Fine, Rare 150.00	100
409	☐ \$5.00 Charter Party (R88c). Block, Vivid Colors, faint ms. cancels, tiny fault in one, otherwise Fine, only one larger block known 40.00	21
410	☐ \$5.00 Charter Party (R88c). Horiz. Block of 6, light ms. cancels, Fine No larger multiples known, only one other Block of 6 (2x3) Ex Emerson 48.00+	65
411	\$5.00 Conveyance, Imperforate (R89a). Horiz. Pair, Gigantic margins, neat ms. cancels, Extremely Fine 20.00	16
412	\$5.00 Conveyance, Imperforate (R89a). Horiz. Pair, Gigantic margins, ms. cancel, Extremely Fine 20.00	16
413	\$5.00 Manifest, \$20.00 Conveyance, Imperforate (R90a, R98a), ms. cancels, Extremely Fine 15.00	16
414	\$5.00 Manifest (R90c). Centered Horiz. Pair, Handstamp R.R. Cancels, Very Fine 25.00	30
415	\$5.00 Probate of Will, Imperforate (R92a). Very Fine 40.00	27+
416	\$10.00 Charter Party Imperforate (R93a). Huge Margins, Extremely Fine (Photo) 40.00	55
417	\$10.00 Conveyance, Imperforate (R94a). Horiz. Pair, Huge Margins, Extremely Fine (Photo) 30.00	60
418	☐ \$10.00 Conveyance (R94c). Horiz. Block of Six, Vivid Color, Magenta ms. cancels, horiz. crease at T., ending in tiny tear, others F.-V.F., a Rare and Beautiful Block, largest known multiple 120.00+	280

419	\$10.00 Mortgage, Imperforate (R95a). Light ms. cancel, Extremely Fine (Photo)	32.50	32.50
420	\$10.00 Mortgage, Imperforate (R95a). Ample to Enormous margins, trivial tiny wrinkle, Very Fine	32.50	24
421	\$10.00 Probate of Will, Imperforate (R96a). Huge margins, Vivid Rich Color, light ms. cancel, Extremely Fine, Rare (Photo)	120.00	115
422	\$10.00 Probate of Will, Imperforate (R96a). Huge margins, lovely color, barest trace of crease, Extremely Fine appearance (Photo)	120.00	50
423	\$15.00 Mortgage, Imperforate (R97a). Large Margins, Magnificent Deep Rich Color, light ms. cancel, Trivial microscopic margin break, otherwise Extremely Fine, A Beautiful Stamp (Photo)	115.00	60
424	\$15.00 Mortgage, Imperforate (R97a). Huge margins, lovely color, light ms. cancel, small tear, Very Fine appearance (Photo)	115.00	47.2
425	\$15.00 Mortgage (R97c). Horiz. Pair, Magnificent color, light ms. cancels, Fine (Photo)	50.00	40
426	\$20.00 Conveyance, Imperforate (R98a). Horiz. Strip of Three, Huge margins except partly touched at L.L., neat ms. R. R. Cancels, F.-V. F.	27.00+	29
427	☐ \$20.00 Conveyance, Imperforate (R98a). Block, Large margins except partly touched at B., Vivid Color, lt. ms. cancels, Fine-Very Fine, A Very Choice Block (Photo)	100.00	70
428	\$20.00 Conveyance (R98c). Horiz Strip of three, Perfectly Struck Blue Handstamp cancels, Lovely Strip, Fine-Very Fine	15.00+	19
429	\$20.00 Probate of Will Imperforate (R99a). Huge Margins, light ms. cancel, Extremely Fine (Photo)	150.00	150
430	\$20.00 Probate of Will, Imperforate (R99a). Large margins, Vivid Color, light ms. cancel, Very Fine (Photo)	150.00	130
431	\$20.00 Probate of Will (R99c). Centered, Brilliant Color, faint ms. cancel, Extremely Fine (Photo)	150.00	180
432	\$20.00 Probate of Will (R99c). Centered, Wonderful Color, light Hand- stamp cancels, faint horiz. crease, Extremely Fine appearance (Photo)	150.00	130
433	\$20.00 Probate of Will (R99c). Horiz. Pair, Rich Color, neat ms. cancels, Very Fine (Photo)	300.00+	220
434	\$25.00 Mortgage, Imperforate (R100a). Clear to Gigantic margins, Vivid Color, Handstamp & faint ms. cancels, Very Fine (Photo)	95.00	90
435	\$25.00 Mortgage Imperforate (R100a). Huge Margins, Vivid color, light ms. cancel, faint tiny corner crease & microscopic margin break, Ex- tremely Fine appearance (Photo)	95.00	40
436	\$50.00 USIR Imperforate (R101a). Huge margins, magnificent color, light ms. cancel, trivial thin in top margin, Extremely Fine appearance	20.00	13
437	☐ \$50.00 U. S. I. R., Imperforate (R101a). Block, Ample to Enormous margins except barely touched at one point, magnificent rich color, neat ms. cancels, Vertical crease between stamps, slightly broken at one point, two stamps have minute margin tears, otherwise Fine-Very Fine Hand- some Block (Photo)	150.00	60
438	\$50.00 U. S. I. R. Imperforate (R101a). Horiz. Strip of Five, Clear to Enor- mous margins all around, neat ms. cancels, light crease between two stamps, two have minor faults, otherwise Fine-Very Fine, only two larger multiples known	100.00+	65
439	\$50.00 U. S. I. R. (R101c). Horiz. Pair, Magnificent Color, faint ms. cancel, trivial wrinkle in one, Very Fine, Beautiful Pair	30.00	
440	\$200.00 Green & Red U. S. I. R., Imperforate (R102a). Huge margins to barely touched, Magnificent colors, light ms. cancel, trivial faint crease, entirely in margin, otherwise Fine (Photo)	200.00	95

441	\$200.00 Green & Red USIR, Imperforate (R102a). Vertical Pair, Huge margins to barely touched. Wonderful color, clear "Stewarts Run Petroleum Co." cancels, faint vertical crease and small scissor cut between stamps, F.-V. F. appearance, Handsome Piece (Photo)	500.00	300
442	▣ \$200.00 Green & Black U. S. I. R., Imperforate (R102a). Vertical Block of Six, Large margins to Barely in, Vertical crease between stamps, one thin, Rare & Gorgeous Showpiece (Photo)	1500.00+	900
443	\$200.00 Green & Red USIR (R102c). Vivid colors, neat ms. cancel, almost invisible faults, Very fine appearance	85.00	55
444	\$200.00 Green & Red U. S. I. R. (R102c). Wonderful Colors, Handstamp cancel, light crease, Fine appearance	85.00	75
445	\$200.00 Green & Red U. S. I. R. (R102c). Magnificent Colors, Handstamp cancels, faint vertical crease at R., Fine appearance	85.00	425
446	\$200.00 Green & Red, U. S. I. R. (R102c). Vertical Pair, Rich Color, neat ms, R. R. cancels, trivial tiny crease in T. stamp, otherwise Fine (Photo)	200.00	100
447	\$200.00 Green & Red U. S. I. R. (R102c). Vertical Strip of 3, Vivid colors, clear Blue "M. & St. P. Ry. Co." cancels, faint creases at R., Fine appearance, Scarce & Beautiful Strip (Photo)	285.00+	150
448	\$200.00 Green & Red U. S. I. R. (R102c). Vertical Strip of Four, Magnificent Vivid Colors, clear "J. M. & I. R. R. Co." 1866 ms. cancels, one has faint horiz crease, otherwise Fine-Very Fine, a Lovely Strip (Photo)	400.00+	450

SECOND ISSUE

449	★▣ 1c Blue & Black (R103). Block, o. g. Very Fine, Scarce unused	12.00+	35
450	1c Blue & Black, Inverted Center (R103a). Very light circular cut cancel, Very Fine (Photo)	225.00	140
451	2c Blue & Black, Inverted Center (R104a) ms. cancel, fresh, Very Good (Photo)	450.00	160
452	★▣ 5c Blue & Black (R107). Vertical Block of 6, o. g., F.-V. F. Scarce unused	7.00+	75
453	5c Blue & Black, Inverted Center (R107a). Light ms, cancel, pinpoint thin speck, otherwise V. G. (Photo)	425.00	150
454	▣ 6c Blue & Black (R108). Block, Double Horiz. Perfs at T., Blue Handstamp cancels, tiny nick in one, otherwise Fine, only one other Block known	75.00	65
455	10c Blue & Black, Inverted Center (R109a). Light ms. cancel, centered trifle to L., Very Fine	225.00	125
456	▣ 20c Blue and Black (R11). Block, light herringbone cancel, perf. just touch at B., Fine Scarce	15.00	11
457	20c Blue & Black Inverted Center (R111a). Centered, Blue Handstamp cancel, Herringbone cancel, neatly sealed interior tear, Very Fine appearance, Handsome copy of this Rarity (Photo)	1650.00	75
458	★ 25c Blue & Black, Inverted Center (R112a). Centered, small repair in R. margin, Very Fine appearance, Probably only unused copy known (Photo)	1900.00+	950
459	25c Blue & Black, Sewing Machine Perf. (R112b). Horiz. Strip of Three, light ms. cancels, one has trivial tiny corner creases, otherwise Very Fine (Photo)	85.00+	575
460	25c Blue & Black, Perf 8 (R112c) on small piece, ms. cancel, Fine, Rare (Photo)	175.00	65
461	50c Blue & Black, Sewing Machine Perf. (R115a). Horiz. Strip of Five, faint bend in one, U.L., corner bit rounded, otherwise Fine-Very Fine, second largest piece known (Photo)	190.00+	105
462	50c Blue & Black, Inverted Center (R115b). Centered, light ms. cancel, Very Fine (Photo)	85.00	65

463	50c Blue & Black, Inverted Center (R115b). Horiz. Pair, Rich color, light ms. cancels, neatly filled in Punch Cancels, Very Fine, Scarce in multiples (Photo)	45.00+	37
464	70c Blue & Black, Inverted Center (R117a). Centered, Very light ms. cancel, marginal repair, Very Fine appearance (Photo)	800.00	340
465	\$1.00 Blue & Black, Inverted Center (R118a). Light ms. cancel, neatly filled in Punch Cancel, pinhole, V. F. appearance (Photo)	140.00	75
466 ★	\$1.30 Blue & Black (R119). Fresh, Fine	27.50+	19
467 ★	\$1.60 Blue & Black (R121). Fresh, Very Fine	45.00+	36
468 ★	\$1.90 Blue & Black (R122). Horiz pair, fresh, o. g. Very Good, Rare, no larger multiples known	100.00+	45
469 ★田	\$2.00 Blue & Black (R123). Block, o. g. trivial tiny thins in three, otherwise V. G.-F., only one larger block known	30.00+	21
470 田	\$3.00 Blue & Black (R125). Block, almost invisible ms. cancel, bit re-inforced,, Fine, Very Scarce, Ex Eagle, only one larger block known (Photo)	100.00	160 =
471 田	\$3.00 Blue & Black (R125). Block of Nine, light ms. cancels, Vertical crease at center, otherwise Very Good-Fine, Largest Block known	122.75+	190 =
472	\$5.00 Blue & Black, Inverted Center (R127a). Light ms. cancel, barest trace of thin, otherwise Fine, Attractive copy of this Rarity (Photo)	550.00	210
473 ★	\$20.00 Blue & Black (R129). Small part o. g., fresh, Fine	50.00	37
474	\$20.00 Blue & Black (R129). Vivid color, ms. cancel, Fine	50.00	28
475	\$25.00 Blue & Black (R130). Light ms. cancel, Fine	50.00	28
476	\$25.00 Blue & Black (R130). Ms. cancel, bare trace of thin specks, Fine appearance	50.00	27
477	\$25.00 Blue & Black (R130) Horiz. Pair, light ms. cancel, perfs. barely in at T., Just Fine (Photo)	110.00	42+
478	\$50.00 Blue & Black (R131) Centered, Light ms. cancel, Extremely Fine (Photo)	55.00	55
479	\$50.00 Blue & Black (R131). Centered bit to T., Very Good	55.00	28
480	\$50.00 Blue & Black (R131). Horiz. Pair, light ms. cancel, Fine (Photo)	125.00	65
481	\$200.00 Blue Black & Red (R132). Vivid colors, Violet ms. cancel, Very Fine, a Wonderful copy of this Rare & Beautiful Stamp	750.00	575
482	\$200.00 Blue, Black & Red, used with \$5.00 Vermilion & Black, \$10.00 Green & Black (R132, R148, R149, five) ms. cancels, on 1872 Indenture with two lower Dollar values missing, 4 low values creased, balance Incl. \$200.00 are Fine, A Rare & Colorful Document	841.85+	500
483	\$500.00 Black, Green & Red (R133). Wonderful Colors, small ms. cancel, pinpoint thin speck & bare trace of horiz. crease, Very Fine appearance, one of the choicest known copies of this Gorgeous Rarity (Photo)	2000.00	1,450

THIRD ISSUE

484 田	1c Claret & Black (R134). Block, Herringbone cancels, tiny fault in one, otherwise Fine, only one larger block known	35.00	42+
485 ★田	2c Orange & Black, Inverted Center (135b). Block, o. g., tiny thin in one & trivial gum stain, others V. G.-V. F., Rare	300.00+	270
486	2c Orange & Black, Inverted Center (R135b) ms. cancel, Extremely Fine (Photo)	40.00	35
487	2c Orange & Black, Inverted Center (R135b) ms. cancel, Very Fine	40.00	34
488	5c Orange & Black, Inverted Center (R137a). Light ms. cancel, perfs. in at T., Diagonal row of wild perfs, small interior tear, V. G. appearance (Photo)	650.00	200 =
489 ★田	6c Orange & Black (R138). Block, Double Horiz. Perfs, small faults V. G.-F. appearance, Largest Block Known	40.00	55 =

490	★	15c Brown & Black (R139). Block, o.g., faint crease in two, others Fine, only one larger block known	40.00+
491		30c Orange & Black Inverted Center (R140a). Blue Handstamp cancels, Very Fine (Photo)	225.00
492		30c Orange & Black, Inverted Center (R140a). Herringbone cancel, tiny tear, Very Fine appearance (Photo)	225.00
493		40c Brown & Black (R141). Horiz. Strip of 4, Centered, Rich Colors, light ms. cancels, one has thin, others Very Fine, Handsome Strip	24.00+
494	★	\$2.00 Vermilion & Black (R145). Horiz. Strip of Five, Vivid Colors, fresh o.g., trivial thin in L. stamp, others Very Fine, A Rare & Beautiful Strip, probably largest known unused multiple	9.35+
495	□	\$10.00 Green & Black (R149). Block, Vivid Colors, Bold ms. cancel, one has pulled perf., otherwise Fine, Scarce & Handsome, no larger multiple known	80.00
496		\$20 Orange & Black (R150). Very Good	55.00
497		\$20.00 Orange & Black (R150). Horiz. Pair, Rich Colors, light ms. cancel, one has small thin, other Very Fine, Attractive (Photo)	120.00
498	★	2c Orange & Black on Green Inverted Center (R151a). Couple perfs. a trifle blunted, otherwise Fine (Photo)	65.00+
499		2c Orange & Black on Green Inverted Center (R151a). Neat circular 1874 cut cancel, fresh, Fine (Photo)	65.00
500		2c Blue on Blue, Rouletted (R152c). Horiz Pair, Herringbone cancel, Rare in Multiples, Fine (Photo)	40.00

1898-1914 ISSUES

501		\$5.00 Blue, Documentary Surcharge (R159). Pink Handstamp Cancel, Very Fine	27.50
502	★	\$100.00 Yellow brown & Black (R179). Cpl. Strip of Four, Fresh, o.g., tiny marginal crease at U.L., otherwise Extremely Fine, Probably Unique Unused	—
503		\$500.00 Carmine Lake & Black (R180). Blue Handstamp and light cut cancels, handstamp penetrates paper, otherwise fresh, Very Fine (Photo)	120.00
504		\$1000.00 Green & Black (R181). Purple Handstamp cancel, trivial tiny faults, Extremely Fine appearance (Photo)	90.00
505		\$1000.00 Green & Black (R181). Cpl. Strip of Four, Purple Handstamp and light cut cancels, tiny thin in one, otherwise V.F. (Photo)	250.00
506	□	\$3.00 Lake (R183). Block, Centered, neat Blue Green Handstamp cancel, 3 have tiny thins, otherwise Extremely Fine	60.00
507	□	\$10.00 Black on Gray Surcharge (R188). Horiz. Block of Eight, Green Handstamp cancels, Fine-Very Fine	28.00
508	★	\$5.00 Green, Surcharge Omitted (R192a). Fresh, full o.g. Very Fine	30.00
509	□	\$50.00 Black on Green Surcharge (R194). Block, Purple Handstamp and light cut cancels, one has minor crease, one has two neatly filled in punch cancels, otherwise Fine, Rare & Handsome Block (Photo)	375.00
510		\$1000.00 Documentary, Series of 1914 (R227). Cpl. Strip of 4, Purple Handstamp & light cut cancels, pinholes, tear in B. stamp, F.-V.F. appearance	350.00

PROPRIETARY ISSUES

511	□	4c Green & Black Proprietary, on Violet (RB4a). Block of Nine, faint herringbone cancels, tiny thin in one, otherwise F.-V.F., Scarce & Handsome	9.60+
512	★	6c Green & Black Proprietary on Violet (RB6a). Block, o.g. F.-V.F.	20.00+

513	田	10c Green & Black Proprietary, on Green (RB7b). Block, light ms. cancels, Fine, no larger multiples known	22.50
514	★	50c Green & Black Proprietary on Violet (RB8a). Couple trivial age spots visible only on back, o. g. Fine, Rare Unused	(Photo) 115.00+
515		50c Green & Black Proprietary on Green (RB8b). Blue 1881 Starkey & Palen Handstamp cancel, patched marginal nick, minor tears, Fine appearance	115.00
516		\$1.00 Green & Black Proprietary, on Violet (RB9a). Vivid Colors, light ms. cancel, fresh, Very Fine, a wonderful copy	(Photo) 325.00
517		\$5.00 Green & Black Proprietary, on Violet (RB10a). Light ms. cancel, fresh, Fine, an Exceptional copy of this Rare stamp	(Photo) 550.00
518	★田	1c Green Proprietary, Rouletted (RB11c). Mint Part Impt. Block, only Block known, Fine-Very Fine	27.50
519	★田	5c Black Proprietary, on wmk. (RB16b). Block, o. g., bit strengthened, few rubbed perfs., V. G.-V. F., only one larger block known	60.00
520	★	2c Lake, Blue, Ultramarine Playing Card Revenues (RF1, RF3, RF3a). Top Impt. Plate No. Strip of 3, B. Impt. Block of 6 of First, Two top Impt. Strips of 3 of 2nd, one with Red "AD 1899" Precancels, Two B. Impt. Plate No. Strips of 3 of latter, shades, all o. g., Fine-Very Fine, Handsome Lot	17.70+
521	★	2c Ultramarine Playing Card, Imperforate (RF2b). Horiz. Pair, o. g., small faults, Very Fine appearance, listed but unpriced in Scott	(Photo) —
522	★田	2c Ultramarine Playing Card, Imperforate (RF2b). Block, o. g. Vertical crease at R., otherwise Very Fine, listed but unpriced in Scott	(Photo) —
523		1c-\$50,000 Distilled Spirits Excise Tax (RX1-RX23, RX25) Set Cpl. except for one value, Handstamp cancels, staple holes, as always, Very Fine Set	443.50
524		1c-\$50,000 Distilled Spirits Excise Tax (RX1-RX23, RX25) Set Cpl. except for one value, Handstamp cancels, staple holes, as always, Very Fine set	443.50
525		Revenue Collection Balance, 239 diff. in Scott Specialty Album, Incl. 99 diff. Civil War Perforated to \$25.00, 27 diff. 2nd Issue to \$20, 16 diff. 3rd Issue to \$10, Battleships, 1898 to \$50.00, 1917 to 1000.00, Potato Tax Set, few Proprietaries, some faults, but many better quality included, nice lot	600.21

EMBOSSSED REVENUE STAMP PAPER

526		Massachusetts ½p Red Eagle (RM1). Printed on "Boston Gazette" of Aug. 18, 1755, paper aged & minor holes, Rare & Handsome, stated to be only 3 examples known, Listed but Unpriced in Scott	—
527		Massachusetts 2p Codfish (RM2). Clearly Embossed on Partly Printed 1756 Conveyance, Fine	40.00
528		Massachusetts 3p Pine Tree (RM3). Clearly Embossed on Partly Printed 1756 Writ of Attachment, with Itemized bill for merchandise, interesting, Fine	20.00
529		Massachusetts 3p Pine Tree (RM3). Clearly Embossed on Partly Printed 1756 writ of Attachment, Fine	20.00
530		Massachusetts 3p Pine Tree (RM3). Clearly Embossed on 1756 Document, Fine	20.00
531		Massachusetts 3p Pine Tree (RM3). Clearly Embossed on 1756 Document, Fine	20.00
532		Massachusetts 3p Pine Tree (RM3). Clearly Embossed on 1757 Document, Fine	20.00
533		Massachusetts 3p Pine Tree (RM3). Clearly Embossed on 1756 Document Fine	20.00
534		Massachusetts 3p Pine Tree (RM3). Clearly Embossed on 1756 Document, Fine	20.00

535	Massachusetts 3p Pine Tree (RM3). Clearly Embossed on 1756 Document V. G.	20.00
536	Massachusetts 3p Pine Tree (RM3). Clearly Embossed on 1757 Document Fine	20.00
537	Massachusetts 3p Pine Tree (RM3). Clearly Embossed on 1757 Document Fine	20.00
538	Massachusetts 3p Pine Tree (RM3). Clearly Embossed on 1756 Document, Fine	20.00
539	Massachusetts 3p Pine Tree (RM3). Clearly Embossed on 1756 Document, Fine	20.00
540	Massachusetts 3p Pine Tree (RM3). Clearly Embossed on 1755, 56, 56, Documents, V. G.-F.	60.00
541	Massachusetts 4p Ship (RM4). Clearly Embossed on Partly Printed 1755 Conveyance, trifle worn at folds, otherwise Fine, Scarce	55.00
542	New York 2p Arms (RM11). Clearly Embossed 1758 Complaint, Fine	25.00
543	New York 2p Arms (RM11). Clearly Embossed on 1756 Bond, Very Fine	25.00
544	New York 2p Arms (RM11). Clearly Embossed on 1757 Bond, Seal Partly Pasted over Embossed Stamp, Fine	25.00
545	New York 2p Arms (RM11). Clearly Embossed on 1755 Declaration, Fine	25.00
546	New York 2p Arms (RM11). Clearly Embossed on 1756 Bond. Fine, Scarce	25.00
547	New York 2p Arms (RM11). Clearly Embossed 1759 Complaint, Fine, Scarce	25.00
548	New York 4p Arms (RM13). Embossed on Attractive Printed Vellum Military Commission, signed by Lt. Gov. James DeLancey, bit aged, Fine	30.00
549	½p Red Pamphlet Stamp (RM18). Printed at B. of 7"x10½" Sheet bearing Manuscript 1790 Bill at Top, the Stamp is printed over edge of sheet with small part of design missing at R., stated to be one of two known copies, unpriced in Scott, Fine	—
550	2/6 Colonial General Issue (RM31a). Clearly Embossed on Blue & fastened to small portion of Vellum Document, Very Fine (Photo)	175.00
551	⅔ Colonial General Issue (Similar to RM31). Clearly Embossed on Blue and Revalued 2/6 by further Embossing & used on Huge 1769 Vellum Lease in England, Very Fine, stated to be Unique	—
552	10c Delaware (RM59). Embossed on 1799 Promissary Note, Silked, V. G., Scarce	20.00
553	4c Georgia (RM71). Clearly Embossed on partly printed 1799 note, V. F.	17.50
554	10c, 25c Georgia (RM72, 74). Clearly Embossed on 1799, 1801 Notes, Fine	32.00
555	25c Georgia (RM74). Clearly Embossed on 1800 Note for \$350 in Payment for Negro Girl, Embossed stamp bit wrinkled, Fine	20.00
556	25c Georgia (RM74). Clearly Embossed on 1799 Note, V. G.	20.00
557	50c Georgia (RM76). Clearly Embossed on 1800 Note, bit worn at folds, V. G.	22.50
558	25c Kentucky (RM87). Clearly Embossed on 1799 Bond from Hamilton Co. Northwest Territory, signed by Thos. Morris & John Smythe, later U. S. Senators from Ohio, Fine	E. III
559	30c Kentucky (RM88). Clearly Embossed on 1799 Note, Fine, Very Rare, listed but unpriced in Scott	—
560	4c-75c Maryland (RM 97, 98, 100, 102, 103). Clearly Embossed on Separate Documents, Fine lot	21.00
561	50c, \$1.00 Massachusetts (RM115, 117). Clearly Embossed on very long detailed Estate Inventory & on partly printed Insurance Policy, fresh, Very Fine, Fascinating Lot	26.00
562	75c Massachusetts (RM116). Clearly Embossed on Note, Fine, Very Scarce	25.00
563	50c New Hampshire (RM128). Clearly Embossed on 1799 Bond, V. F.	17.50

564	75c New Hampshire (RM129). Clearly Embossed on partly printed 1799 Bond, Fine, Scarce	25.00
565	10c New Jersey (RM137). Clearly Embossed on 1799 Bond, Fine	15.00
566	25c New Jersey (RM139). Clearly Embossed on 1799 Power of Atty., Fine, Scarce	25.00
567	50c New Jersey (RM141). Clearly Embossed on 1800 Bond, Signature removed, otherwise fresh, Fine	25.00
568	\$1.00 New York (RM156). Clearly Embossed on printed Insurance Policy, Handsome, fresh, Very Fine	17.50
569	50c North Carolina (RM167). Clearly Embossed on sheriffs writ dated 1796, Fine, Very Scarce	16.50
570	50c North Carolina (RM167). Clearly Embossed on 1798 Document mentioning "Stamp Paper as Directed by Act of Congress", Scarce, Fine	16.50
571	75c North Carolina (RM168). Clearly Embossed on 1800 Note, Fine, Very Rare, Listed but unpriced in Scott	—
572	30c Rhode Island (RM192). Clearly Embossed on 1798 Note, faint toning, Fine, Listed but Unpriced in Scott, Very Scarce	—
573	50c Rhode Island (RM193). Clearly Embossed on 1798 Note, Fine	20.00
574	4c, 10c South Carolina (RM201, 202). Clearly Embossed on 1799 Notes, Fine	17.00
575	25c South Carolina (RM204). Clearly Embossed on 1799 Note, Fine	17.50
576	25c South Carolina (RM204). Clearly Embossed on 1798 Estate Inventory Incl. Old Negro Man @ \$40.37½, Negro Girl @ \$351.00, Negro Women @ \$222.00, Interesting, Fine	17.50
577	50c South Carolina (RM206). Clearly Embossed on 1798 Estate Inventory, Fine	25.00
578	10c, 25c Tennessee (RM215, 217). Clearly Embossed on 1798, 1801 Notes, Fine, Very Scarce	27.50
579	4c, 25c Vermont (RM227, 230). Clearly Embossed on 1799, 1798 Notes, Fine	24.00
580	50c Vermont (RM232). Clearly Embossed on 1800 Estate Inventory, Interesting, V. G.	20.00
581	20c Virginia (RM242). Clearly Embossed on 1799 Note, Fine	15.00
582	20c Vermont (RM242). Clearly Embossed on Partly Printed 1799 Bond, Fine	15.00
583	25c Virginia (RM243). Clearly Embossed on 1799 Slave Bill of Sale Negro Women, 2 Sons & household furnishings for £125 Va. Currency	E.II
584	30c Virginia (RM244). Clearly Embossed on Note, separated at folds, otherwise Fine, Scarce	25.00
585	4c-\$1.00 First Federal Issue (Bet. RM45-RM246). 37 diff., Clearly embossed on separate documents, generally Fine, Nice Lot, with many Very Scarce Items	181.50
586	4c-\$1.00 First Federal Issue (Bet. RM45-RM246). Collection of 54 diff., all clearly Embossed on separate documents, Generally Fine, Excellent Collection for Expansion	256.50
587	1c-\$2.50 2nd, 3rd Federal Issue (Bet. RM260a-283b). 24 diff. Incl. One Unused Sheet, nearly all F.-V.F.	91.00
588	4c-\$1.00 Second Federal Issue (RM260a-266a, 260b-266b, 260c-263c, 265c, 267c). All Embossed on 20 Separate Documents, Two a bit dampstained, balance generally F.-V.F., Scarce & Undercatalogued	83.00
589	5c-\$5.00 Third Federal Issue, on Wove (RM275-284, 286 wmk; RM275-281, 284, 286 Unwmk.). Clearly Embossed on 20 diff. documents, first has signature cut out, otherwise Fine-Very Fine, Scarce & Undercatalogued	83.00
590	\$1.00-\$5.00 Third Federal Issue, on Laid (RM280-282 wmk., 283-286 Unw.). Clearly Embossed on separate Documents, also Unlisted ms. Provisional "U. S. Stamp 50 cents" in circle on Partly Printed 1817 Pa. Note, Fine Lot, Scarce & Undercatalogued	59.50+

591 ★	30c Red Maryland Stamp Duty (RM362). Cpl. Sheet of 4 Impressions, Fine	50.00
592	10c-\$6.00 Maryland, Act of March 10, 1845 (RM370-382). Cpl. Set, Clearly Embossed on Separate Documents, Very Scarce Lot, F.-V. F.	46.50
593	Embossed Liquor Revenues 4 Documents, Incl. RM400, RM453, Printed Broadside for 1816 Liquor Tax Schedule, Printed 1815 Statement by Distiller of Intention to Pay tax of 25c a gallon of his Product, Fascinating lot	19.00+
594	\$15.00 Retail Liquor Stamps (RM453). Clearly Embossed on Md., N. J. Pa. Licenses, 1813-1814, Fine	30.00
595	\$15.00, \$22.50 Retail Liquor Stamps (RM453, 456). Clearly Embossed on 1813, 1815 Licenses, Fine Pair, Very Scarce	25.00
596	4½c Per Gallon Federal Distillers Stamp (RM466b). Printed on 1816 License, Very Fine, Listed but Unpriced in Scott	—
597	9c Per Gallon Federal Distillers Stamp (RM468a). Clearly Embossed on 1814 license, Two minor holes, affecting 2 words, otherwise Fine, Stated to be Unique, listed but unpriced in Scott	—
598	9c Per Gallon Federal Distillers Stamp (RM468b). Printed on 1817 License, Very Fine, Listed but unpriced in Scott	—
599	Supervisors & Customs House Seals Collection of 25 Documents, 1806-99, Wide Variety of Listed & Unlisted Embossed Seals & other related items, Rare & unusual Lot	E. V
600	Embossed Revenues 10 mostly diff. on documents Incl. RM3, RM155, also 5 English Embossed Revenues, 4 similar To Our "Tea Party" Varieties, V. G.-V. F.	60.00+
601	Embossed Revenues Collection of 28 diff. on Documents Incl. RM3, 15 diff. 1st Federal Issue, 9 diff. Md. bet. RM370-382, mostly Fine	120.50
602	Federal License to Operate a Still. Partly Printed 8"x14" License Issued in N.J., 1798, No Stamp, Attractive, Fine	E. II
603	Federal License to Operate a Still. Partly Printed 8"x14" License Issued in N. J., 1798, No Stamp, Bit Toned, otherwise Fine	E. II
604	Federal License to Operate a Still Partly Printed 8"x14" License, Issued in N. J., 1799, No Stamp, Attractive, Fine	E. II
605	Federal License to Operate a Still Partly Printed 8"x14" License, Issued in N. J., 1800, No Stamp, Attractive, Fine	E. II
606	Federal License to Operate a Still Partly Printed 8"x14" License, Issued in N. J., 1801, No Stamp, Attractive, Fine	E. II
607	Mass. Schooner License Partly Printed 1804 Document with Embossed Pine tree stamped & signed by Revolutionary War Genl B. Lincoln as Collector of Customs, Fine	E. II

PRIVATE PROPRIETARIES

MATCH STAMPS

608	Akron, Alexander, Allen Matches (R01a, R02a, R02b, R04d, R05a). Two have small flaws, Good-V. F.	46.50
609	Allen & Powers, Alligator, American Fusee, American Matches (R06b, c, d, R07d, R08d, R09b, d, R010a, b). V. G.-V. F.	42.00
610	Allen & Powers, Alligator, American Match, Arnold Matches (R06b, d, R07d, R08d, R011b, R012a, R014b). Two have minor faults, otherwise F.-V. F.	39.50
611	American Match Co. 3c Black (R011a). Pulled perf. otherwise V. F. (Photo)	40.00

612	Bagley, Barber, Barber & Peckham Matches (RO15d, RO16a, RO17a, b, c, d, RO19b, RO20a, RO21a). Three have tiny thin spots #RO21a small repair, otherwise V.G.-V.F.	55.00
613	Barber, Bentz, Bousfield & Poole, Hunt, Wilmington Matches on Experimental Silk (RO17e, RO29e, RO35e, RO113e, RO182e). Small flaws, Fine appearance	47.50
614	Barber Match Co. 3c Black (RO19a). Minute closed tear, Fine appearance	25.00
615	Barber Match Co. 3c Black on Experimental Silk (RO19e). Fine, listed but unpriced	—
616	Barber & Peckham, Bauer & Beudel, Barber & Jones Matches (RO20a, RO21a, RO22a, RO30b). Small faults, F.-V.F. appearance	50.00
617	Bauer & Beudel 1c Blue (RO22a). Fine	20.00
618	Bauer & Beudel 1c Blue on Silk (RO22b). Small thin spots, Fine appearance	30.00
619	Beecher, Bendel, Bent & Lea, Bousfield & Poole Matches (RO23b, e, RO25b, RO29a, e, RO35a). First tiny repair, otherwise Fine lot	42.00
620	B. Bendel 1c Brown on wmk (RO24d). Handstamp Cancel, Small thin spot, Fine appearance	(Photo) 60.00
621	H. Bendel 12c Brown on Silk (RO27b). Closed corner tear, V.F. appearance, Handstamp Cancel	(Photo) 50.00
622	Bent & Lea, Burhans, Frank Clark, Davis Matches (RO29a, RO46a, RO59b, RO70d). Faint tiny thin specks, Fine appearance	32.00
623	Wm. Bond & Co. 4c Black on Silk (RO32b). Very Fine	(Photo) 25.00
624 ★	Wm. Bond & Co. 4c Green on Silk (RO33b). Full o.g., Very Fine	17.50
625 ★	Wm. Bond & Co. 4c Green on Silk (RO33b). Fine, o.g.	17.50
626 ★	Wm. Bond & Co. 4c Green on Pink (RO33c). Fresh, o.g. V.F.	15.00
627	Bousfield & Poole, Bowers & Dunham, Brown & Durling Matches (RO34a, RO37a, RO40d, RO44a). Small thins or crease, V.G.-Fine appearance ...	41.00
628	Bousfield & Poole 3c Lilac (RO36a). Expertly closed tear, slightly discolored, Fine Centering, Rare	(Photo) 450.00
629	Bousfield & Poole, Boutell & Maynard, Brown & Durling Matches (RO37b, RO38b, RO44a). First has faint crease, otherwise F.-V.F.	27.50
630	Bowers & Dunham 1c Green on wmk (RO39d). Tiny perf. break, V.F. appearance	(Photo) 40.00
631	Brown & Durling, Cramer & Kemp, Eichele, Excelsior, Goldback, Greenleaf Matches (RO44a, RO65a, RO77a, RO83a, RO95b, RO100a). Minute thin spots, F.-V.F. appearance	38.00
632 ☐	Byam, Carlton & Co. 1c Black Imperf. Horiz. (RO49i). Block of 8, V.F.	(Photo) 80.00+
633	Byam, Carlton & Co. 1c Black on Buff Wrapper (RO50a). Small faults, Rare	(Photo) 250.00
634	Byam, Carlton & Co. 1c Black on Buff Wrapper (RO51a). Usual tiny paper breaks, otherwise V.F.	40.00
635	Byam, Carlton & Co. 1c Black on Buff Wrapper (RO53a). Closed tear, V.F. appearance	30.00
636	Frank Clark, Henry Clark, Crown, Davis, Eaton Matches (RO59e, RO61b, RO67b, RO69b, RO74d). F.-V.F.	23.50+
637	Chicago Match Co. 3c Black (RO60a). Tiny tear at top, Fine appearance	(Photo) 50.00
638	Cramer & Kemp 1c Ultramarine (RO66u). Small flaws, V.G. appearance	25.00
639	W. D. Curtis 1c Green on Old Paper, Silk (RO68a, RO68b). Distinct shades, Just Fine	25.00
640	W. E. Doolittle 1c Blue (RO71a). Tiny tear, perf. a bit clipped at bot., otherwise V.F.	30.00
641	A. Eichele, Eichele & Co., Excelsior Matches (RO76a, RO79d, RO81d). Thin spots, small tear, F.-V.F. appearance	44.00

642	Eisenhart, Excelsior, Gates Matches (R080c, R081b, R083a, R088b). F.-V. F.	23.50
643	Excelsior Match Co. Watertown 1c Black on Silk (R081b). V. F.	12.00
644	Excelsior Match Co. Watertown 1c Black on Silk (R081b). V. F.	12.00
645	Farr, Gardner Beer, Gates, Greenleaf Matches (R084a, R086b, R088a, R0102b). Small thin spots, V. G.-F. appearance	45.50
646	Wm. Gates 6c Black (R090a). Fine	12.00
647	Wm. Gates 3c Black on Silk (R091b). Very Fine	11.00
648	Gates, Goldback, Gorman, Kirby Matches (R092b, R096b, R098a, R0121b). V. G.-V. F.	17.50
649	Wm. Gates' Sons 3c Black on Silk, Pink, Wmk (R094b, R094c, R094d). Small flaws, F.-V. F. appearance	39.00
650	T. Gorman & Bro. 1c Black (R097a). V. G. (Photo)	50.00
651	Greenleaf, Ives, N. Y. Match, Stanton, Swift & Courtney Matches (R0100a, R0118a, R0138a, R0171a, R0173u). Faults, some very small, F.-V. F. appearance	40.50
652	Greenleaf & Co. 5c Orange (R0102a). Small thin spots, Fine appearance	20.00
653	Hale 1c Green on Pink (R0106c). Very Fine	22.50
654	Henning & Bonhack, Howard, Hunt Matches (R0107a, R0111a, R0113a). Small faults, F.-V. F. appearance	47.00
655	Hotchkiss, Lacour, Leigh & Palmer, Orono, Penn Matches (R0110c, R0123b, R0126b, R0141b, R0144d). F.-V. F.	24.50
656	Ives & Judd, Leads & Robinson, Leigh & Palmer, Maryland Matches (R0119d, R0124d, R0126, c, d, R0131b). Small faults, F.-V. F. appearance	43.50
657	Ives & Judd Match Co. 1c Green on Wmk (R0120d). Fine	10.00
658	Matches 1c Ultramarine (R0132u). Faults, V. G. appearance, stated to be the copy from which Cat. listing was made, only one other known (Photo) —	
659 S	A. Messinger 1c Black on Silk, Red Specimen Opt (R0133bSG). Faults, Fine Centering, Stated to be the Unique copy, from which the Cat. listing was made	25.00
660	National Union Match Co. 1c Black Wrapper, tiny pinholes, otherwise Fine, Unlisted	—
661	N. Y. Match, Richardson, Ryder, Crouse & Welch, Schmitt & Schmittiel Matches (R0137a, R0154a, R0164d, R0166c). Small faults, Fine appearance	40.00
662	Neubauer & Co. 4c Green on Pink (R0140c). Slightly wrinkled, otherwise V. F.	17.50
663	Portland Match Co. 1c Black Wrapper (R0147a). V. F.	9.00
664	V. R. Powell 1c Blue Experimental Silk (R0148e). Very Fine, listed but unpriced	—
665	V. R. Powell 1c Ultramarine (R0148u). Thin specks, pulled perf. V. F. Centering	40.00
666 P	V. R. Powell 1c Black Die Proof (R0149P). In Margin "Approved May 8, 1865 Joseph J. Lewis" (Comm. of Intl. Revenue), light crease, V. F. appearance	—
667	V. R. Powell 1c Black on Buff Wrapper, Uncut (R0149a). V. F. (Photo)	350.00
668	Richardson, Schmitt & Schmittiel, Stanton, Washington M. Co, Wilmington Matches (R0154a, R0159b, R0167b, R0171b, c, d, R0181b, R0182a). Small faults, F.-V. F. appearance	46.00
669	D. M. Richardson 3c Vermilion (R0156a). Just Fine	40.00
670	D. M. Richardson 3c Vermilion (R0156a). Blue ms. cancel, V. G.	40.00
671	D. M. Richardson 3c Vermilion (R0156a). Rebacked, looks Fine	40.00
672	W. Roeber 1c Blue on Wmk, Rouletted (R0162d). Light paper wrinkle, V. F.	20.00

673	W. Roeber 1c Blue on Wmk, Rouletted (RO162d). Couple light creases V. F. appearance	20.00
674	San Francisco Match Co. 12c Blue on Silk (RO165b). Fine	13.50
675	SCBC, Underwood, Zisemann & Griesheim Matches (RO175d, RO178a, RO186b). Fine	23.50
676	Alex Underwood & Co. 1c Green on Silk (RO178b). Small tear at top, V. G. appearance	35.00
677	Wise & Co. 1c Black (RO183a). Rebacked, Rare (Photo)	175.00
678	Zisemann, Griesheim & Co. 1c Green (RO185a). Repaired, looks nice (Photo)	90.00
679	Match Stamps, balance of Specialized Collection, contains 513 stamps, incl. Blocks, Pairs, Strips, Cancellations, varieties, Shades, Imprints, Shifts, Double Transfers, Unlisted or Unpriced items, Mixed quality as always, but above average with many F.-V. F.	781.50+

CANNED FRUIT STAMP

680	T. Kensett & Co. 1c Green (RPIa). Faults, Fine appearance (Photo)	90.00
-----	---	-------

MEDICINE STAMPS

681	Anglo American, Ayer, D. S. Barnes, Medicine (RS1d, RS4a, b, d, RS16a). Thin spots or small tears, F.-V. F. appearance	43.50
682	J. C. Ayer & Co. 1c Black on Silk (RS4b). Vert. Strip of 3, Large Margins, minute thin spot in one, light corner crease in other, otherwise V. F.	25.50+
683	J. C. Ayer & Co. 1c Black on Pink (RS4c). Margins all around, V. F. (Photo)	75.00
684	J. C. Ayer & Co. 4c Blue Imperforate (RS10a). Margins, except touched at right, Fine	40.00
685	J. C. Ayer & Co. 4c Blue Imperforate on Silk (RS10b). Large Margins, small stain, otherwise V. F. (Photo)	45.00
686 P	Barham 4c Black India Die Proof on Die Sunk Card (RS14P). Faintly toned, V. F.	—
687 ★	P. C. Barham 4c Green on Wmk. (RS14d). Unused Vert. Strip of 7, o. g., Imprint within perforation, tiny thin specks in 3, corner crease in one, otherwise V. F.	35.00+
688	D. S. Barnes 1c Vermilion (RS15a). Faults, Fine appearance	25.00
689	D. S. Barnes 4c Vermilion (RS17a). Small tear, Centered to R., Rare (Photo)	70.00
690	Demas Barnes & Co. 1c Black on Silk (RS24b). Small thin spots, Fine appearance	85.00
691	Demas Barnes & Co. 2c Black on Silk (RS25b). Small creases, rounded corner, otherwise V. G.	45.00
692	Barry's Proprietary 2c Green on Pink (RS29c). Fine	15.00
693	W. T. Blow 1c Green on Old, Pink Wmk. (RS31a, c, d). Faults, Fine ap- pearance	52.00
694	W. T. Blow, 1c Green on Pink (RS31c). Minute thin spots, Fine appear- ance	20.00
695	Blow, Brown Medicine (RS31b, RS39a, b, RS40a, b). V. G.-V. F.	19.75
696	Brandreth 1c Black Perforated on Experimental Silk (RS32 var.). Thin spots, Fine appearance	50.00+
697	Brandreth, Brown Medicine (RS34b, RS36a, c, d). Faults, some very small, otherwise V. G.-V. F.	40.00
698	Brown, Bull, Burnett Medicine (RS39d, RS41a, b, RS42a, RS46a). Small faults, fine appearance	50.00

699	John I. Brown 2c Green on Pink (RS40c). Tiny thin spots, V.F. appearance	17.50
700	John I. Brown 2c Green on Wmk (RS40d). Fine	16.00
701	John Bull 1c Black on Pink (RS42c). Few blunted perfs, otherwise V.F. (Photo)	35.00
702	John Bull 1c Black on Experimental Silk (RS42e). Short perf, otherwise Fine, listed but not priced in Scott	—
703	John Bull 4c Blue (RS43a). Light crease, few slightly nibbed perfs, otherwise V.F.	15.00
704	Bull, Chase, Crittenton, Crook Medicine (RS43b, RS55b, RS63c, RS65a, b). F.-V.F.	31.75
705	Bull, Campion, Cannon Centaur Medicine (RS43c, RS48b, c, d, RS49c, RS52d). Minor faults, F.-V.F. appearance	60.00
706	John Bull 4c Blue on Experimental Silk (RS43e). Tiny tear, Fine appearance	25.00
707	J. S. Burdsal & Co. 1c Black on Silk Orange Wrapper (RS45b). Usual trivial tiny faults, Fine appearance, Rare	175.00
708	J. S. Burdsal & Co. 1c Wrapper on Orange Wmk. (RS45d). Tiny thin, V.F. appearance	50.00
709	J. S. Burdsal & Co. 1c Black on Wmk. Orange Wrapper (RS45d). Faint crease, V.F. appearance	50.00
710	J. Burnett 4c Black on Pink (RS46c). Minute perf. tear, V.F. appearance	12.50
711	J. W. Campion & Co. 4c Black on Silk Imperforate (RS47b). V.F. (Photo)	25.00
712	Campion, Cannon Medicine (RS47d, RS48c, RS49b, d). Small thins, faint crease, F.-V.F. appearance	49.50
713	Chase, Clarke, Cook & Bernheimer Medicine (RS53b, RS54b, RS55b, RS57d, RS61d). Minute flaws, F.-V.F. appearance	36.50
714	Clarke, Henry, Hull, Lyon, Mansfield Medicine (RS56d, RS116a, RS138a, RS168c, RS174c, i). Small faults F.-V.F. appearance	58.00
715	Collins Bros. 1c Black on Silk (RS59b). Just Fine	30.00
716	Crook Scovil, Thompson, U.S. Proprietary Medicine on Experimental Silk (RS65e, RS220e, RS221e, RS242e, RS243e). Tiny thin spots or stain in some, Good-V.F.	39.00
717	Jeremiah Curtis & Son, Davis Medicine (RS66a, RS67d, RS68a, RS73d, RS75u). Trivial flaws, F.-V.F. appearance	45.00
718	Curtis, Curtis & Brown, Fahnestock, Fleming Medicine (RS68c, RS71c, RS84b, RS88d). F.-V.F.	34.50
719	Curtis & Brown, Fahnestock, Green Medicine (RS70b, RS83b, RS84a, RS93d). Small flaws, F.-V.F. appearance	40.00
720	Dalley's Horse Salve 2c Green on Old Paper, Silk, Wmk (RS73a, RS73b, RS73d). Last has Imprint, small flaws, F.-V.F. appearance	27.00
721	Dalley's Horse Salve 2c Green on Wmk (RS73d). Pencil Signature of H. Dalley, minute tear, Fine appearance	11.00+
722	Perry Davis & Son 1c Blue on Pink (RS75c). Thin spot, V.F. appearance	25.00
723	Perry Davis & Son 1c Blue on Pink (RS75c). Fresh, thin, Fine appearance	25.00
724	Hall & Ruckel 1c-3c Medicine Stamps (Bet. RS95a-RS96d). 101 stamps, variety of Paper, Shades, Cancels, Overprints for use by others, mostly V.G.-V.F.	60.00
725	Harter, Hartman Medicine (RS97a, RS99b, c, RS100b). Tiny thin spots, #RS99c perf clipped, otherwise V.G.-Fine	54.00
726	E. T. Hazeltine 4c Black Imperforate (RS103i). Huge Margins, except close at L. top, faint thin spot, Fine appearance	30.00
727	Heaton, Henry, Herrick's Plaster Medicine (RS104d, RS105d, RS115c, RS118c). F.-V.F.	31.00

728	Helmbold, A. L. Helmbold, Hetherington Medicine (RS107b, RS111b, c, d, RS121i). Small faults, F.-V. F. appearance	48.50
729	A. L. Helmbold 2c Blue on Silk, Pink, Wmk. (RS110b, c, d). Small faults, F.-V. F. appearance	43.00
730	John F. Henry 2c Violet (RS112a). Small corner repair, Fine Centering	50.00
731	John F. Henry 4c Bistre (RS113a). Small faults, Fine appearance (Photo)	70.00
732	John F. Henry 1c Black (RS114a). Tiny thin specks, Fine appearance	20.00
733	Henry, Hiscox, Howe Medicine (RS115a, RS116c, RS123c, RS137d). Tiny thin spots, F.-V. F. appearance	42.50
734	Herrick's Pills 1c Black on Old, Silk, Pink, Wmk (RS117a, b, c, d). Small flaws, F.-V. F. appearance	28.50
735	J. E. Hetherington 2c Black on Wmk. (RS120d). Tiny thin speck, V. F. appearance	27.50
736	Hiscox & Co. 4c Black on Silk (RS123b). Very Fine	13.00
737	Home Bitters Co. 2c Blue on Wmk (RS128d). Very Fine	10.00
738	Home Bitters Co. 2c Blue Double Transfer (RS128t). Light crease, V. F. appearance, listed but unpriced	—
739	Home Bitters Co. 3c Green on Silk, Pink (RS129b, RS129c). F.-V. F.	17.50
740	Home Bitters, Hostetter Medicine (RS129d, RS130d, RS132a, RS133a). Faults, Fair-Fine appearance	43.00
741	Home Bitters, Jackson Medicine (RS130b, RS143b). Minute thin speck, faint crease, F.-V. F. appearance	22.00
742	Hostetter, Hull, Husband Medicine (RS132c, RS138c, RS140a, b, d). F.-V. F.	23.00
743	S. D. Howe 4c Black on Silk (RS134b). Small thin, V. F. appearance	32.50
744	S. D. Howe 4c Red on Silk (RS135b). Extremely Fine	20.00
745	S. D. Howe 4c Green on Silk (RS136b). Faint thin spot, V. F. appearance	20.00
746	T. J. Husband 2c Violet (RS139a). Cut close, V. G.	80.00
747	J. A. Jackson & Co. 4c Green (RS143a). Negligible pinpoint thin, Extremely Fine appearance	50.00
748	D. Jayne & Son 1c Blue on Silk Imperforate (RS144b). Defective, Scarce	110.00
749	D. Jayne & Son 2c Black on Wmk. Imperforate (RS145d). Margins all around, light corner crease, V. F. appearance	60.00
750	D. Jayne & Son 4c Green on Wmk. Imperforate (RS146d). Clear to Huge Margins, V. F.	30.00
751	D. Jayne & Son 1c-4c on Old, Silk, Pink, Wmk. (RS147a-d, RS148a-d, RS149a-d). Several have small thin spots, otherwise F.-V. F. set	51.00
752	J. B. Kelly & Co. 4c Black (RS153a). Margins all around, negligible pinpoint thin, V. F. appearance	70.00
753	J. B. Kelly & Co. 4c Black on Experimental Silk (RS153e). Thin spots, light crease, otherwise Fine	70.30
754	★ B. J. Kendall 4c Blue on Wmk. (RS154d). Block of 6, o. g., Fine	9.90+
755	Jas. C. Kerr 4c Blue on Silk, Wmk. (RS159b, RS159d). Minor faults, F.-V. F. appearance	24.50
756	Kerr, Mette & Kane, Mishler Herb, Moody & Michel Medicine (RS160a, RS180d, RS181d, RS182b). Small faults, Fine appearance	67.00
757	★ J. Lippman & Bro. 4c Blue (RS163a). o. g. V. G.	80.00
758	Alvah Littlefield 4c Green (RS165a). Thin spot, centered to B. (Photo)	60.00
759	Littlefield, Lyon, McCullough, Merchant Medicine (RS165b, RS167c, RS169b, RS179a). Tiny thin spots, last has few clipped perfs, F.-V. F. appearance	46.00
760	Mansfield & Higbee, S. Mansfield Medicine (RS173i, RS174b, c). V. G.-V. F.	30.50
761	Mansfield & Higbee 1c Blue Block Imperforate Between (RS173j). F.-V. F.	15.00

762	S. Mansfield & Co. 1c Blue, Pair Imperforate Between on Silk (RS174ib). Faint trace of thin in one, Extremely Fine appearance	10.00
763	S. Mansfield & Co. 1c Blue Block Imperforate Between on Silk, Pink, Wmk (RS174j, b, c, d). Small thin spots, F.-V.F. appearance	40.00
764	T. W. Marsden 4c Black (RS176a). Closed tear, tiny surface rub, otherwise V. G.	35.00
765	Merchant's Gargling Oil 1c Black on Experimental Silk (RS178e). Small thin spot, Fine appearance (Photo)	50.00
766	Mishler Herb Bitters Co. 4c Black Imperforate at Ends (RS181p). V. F.	20.00
767	M. Perl & Co. 6c Black (RS188a). Faint thins, Fine appearance (Photo)	75.00
768	Pierce, Ransom & Son Medicine (RS189c, RS190a, RS197b, c). F.-V. F.	26.50
769	Pierce, Rose, Stevens, Tarrant Medicine (RS189d, RS190c, RS205b, RS 230c, RS241c). Small thin spots, F.-V. F. appearance	39.00
770	Pieters, Bennett & Co. 4c Black (RS191a). Small faults, Fine appearance	40.00
771	Pieters, Bennett & Co. 4c Black (RS191a). Faults, V. G. appearance ...	40.00
772	Pieters, Bennett & Co. 6c Black (RS192a). Small repair, looks V. G.	100.00
773	Ring's Veg. Ambrosia 4c Black on Silk Perforated (RS203b). Small thin spots, Fine appearance (Photo)	50.00
774	Rose, Sands, Schwartz Medicine (RS204c, RS209b, RS215b, d). F.-V. F.	22.00
775	Scheetz's Bitter 4c Black on Silk (RS210b). Thin spot, V. G. appearance	50.00
776	Schenck, Sigesmond, Simmons Medicine (RS212c, RS213c, RS219d, RS223b). Fine	31.00
777	J. E. Schwartz 1c Lake on Silk (RS215b). Sheet Margin Copy with part Imprint, margin has fold, but stamps V. F.	6.00+
778	J. E. Schwartz 1c Lake on Pink (RS215c). Large Margins, V. F. (Photo)	25.00
779	M. A. Simmons, Iuka 1c Black on Silk (RS223b). Vert. Strip of three, one stamp faulty, other thin speck, F.-V. F. Centering, Scarce	22.50+
780	Smith, Tallcot, Warner Medicine (RS225b, RS240b, RS257d). F.-V. F. ...	18.00
781	Jas. Swaim 8c Orange Imperforate (RS232a). Tiny marginal thin spots, faint crease, V. F. appearance (Photo)	125.00
782	Jas. Swaim 8c Orange Die Cut (RS233a). Minute little tear, V. F. appearance	21.00
783	★ G. W. Swett 4c Green on Silk, Perf. (RS237b). Unused, o. g., Tiny thin specks, Fine appearance	22.50
784	G. W. Swett 4c Green on Silk, Perf. & Die Cut (RS238b). Thin spots, V. F. appearance	20.00
785	Swett, U. S. Proprietary, Van Duzer Medicine (RS238b, RS243a, b, RS249d). Tiny faults, F.-V. F. appearance	63.50
786	U. S. Prop. Med. Co. 6c Black (RS244a). Small faults, Fine centering ...	75.00
787	U. S. Proprietary Med. Co. 1c Black on White, Yellow, Orange Wrapper (RS245a, b, RS 246a, b, RS247a). Couple have minor thins, V. G.-V. F. for these	37.50
788	U. S. Prop. Med. Co. 1c Black on Orange Red Wrapper (RS248a). A bit wrinkled, otherwise V. F.	50.00
789	Weeks & Potter, Wilder Medicine (RS260b, RS261b, RS265d). Thin spots, F.-V. F. appearance	30.00
790	West India Mfg. Co. 4c Black on Silk (RS264b). Light crease, V. F. appearance	16.50
791	West India Mfg. Co. 4c Black on Pink (RS264c). V. F.	17.50
792	West India Mfg. Co. 4c Black on Wmk Die II (RS264r). Small thin spots, V. F. appearance	16.50
793	E. Wilder 1c Green on Silk Imperforate (RS265b). Clear to Large Margins, V. F.	17.50
794	E. L. Soule & Co. 1c Blue, Ultramarine Wrappers (RS227a, 227a, b, u). Small faults, Fine appearance	41.00
795	E. Wilder 4c Vermilion on Experimental Silk Die Cut (RS267e). Fine ...	15.00

796	E. Wilder 4c Lake on Silk Imperforate (RS268b). Large Margins, V. F.	18.50
797	E. A. Wilson 12c Blue on Pink (RS270d). Small closed tear, Fine appearance (Photo)	40.00
798	1c-3c Dr. Kilmer Provisionals (RS307-309, 313). Mounted with Six Diff. Covers with 1c-2c 1883-98 Issues (Bet. 210-279B) and 3 Battleship Revenues with Dr. K. & Co Printed Cancels, Scarce & Colorful Lot	E. V
799	Medicine Stamps, Balance of Specialized Collection, 651 stamps, incl. Pairs, Strips, Shades, Varieties, Cancels, Double Transfers, several listed but unpriced items, mixed quality as always, but a fair percentage is F.-V. F.	1080.45+

PERFUME STAMPS

800 P	X. Bazin 1c Black India Die Proof on Die Sunk Card (RT1P). Faint toning, otherwise V. F.	—
801 P	X. Bazin 3c Black India Die Proof on Die Sunk Card (RT1P). Faint stains on card, Proof V. F.	—
802	X. Brazin 2c Blue Die Cut (RT1a). Very Fine (Photo)	60.00
803	Corning & Tapping 1c Black Die Cuts, 19mm, 21mm (RT2h, RT2k). Small thin spots, Fine appearance	37.50
804	Corning & Tappan, Hoyt Perfumery (RT2k, RT6d, RT9d). Small thins, RT6d cut in, otherwise F.-V. F.	43.00
805	Corning & Tappan 1c Black Perforated (RT3d). Thin spot, small corner nick, V. F. Centering	40.00
806	E. W. Hoyt 1c Black on Silk, Pink, Wmk (RT7b, RT7c, RT7d). F.-V. F. set	15.00
807	E. W. Hoyt & Co. 4c Black on Pink Imperforate (RT10c). Light creases, V. F. appearance	15.00
808	E. W. Hoyt 4c Black on Silk, Pink, Wmk, Die Cuts (RT11b, RT11c, RT11d). Last couple of faint creases, otherwise F.-V. F. set	26.50
809	Geo. W. Laird 3c Black on Silk, Imperforate (RT14b). Very Fine	25.00
810	Geo. W. Laird 3c Black on Silk Imperforate (RT14b). Large Margins with Imprint, V. F.	25.00+
811	Geo. W. Laird 3c Black on Pink Imperforate (RT14c). Large Margins, with Imprint at T., V. F. (Photo)	30.00+
812	Geo. W. Laird 3c Black on Wmk. Imperforate (RT14d). Large to Huge Margins, incl. part Imprint, light crease at left, V. F. appearance	25.00+
813	Geo. W. Laird 3c Black Die Cut on Silk, Wmk. (RT15b, RT15d). Minor faults, Fine appearance	30.50
814	Geo. W. Laird 3c Black on Pink Die Cut (RT15c). Very Fine	27.50
815	Lamman & Kemp, Wright Perfumery (RT17b, d, RT22b, RT25b). V. G.-Fine	28.50
816	C. B. Woodworth & Son 2c Blue on Silk (RT21b). Faint thin, V. F. appearance (Photo)	30.00
817	C. B. Woolworth & Son 2c Blue on Silk (RT21b). Faint thins, Fine appearance	30.00
818	R. & G. A. Wright 1c-4c Perfumery (RT22d, RT23b, RT24a, b, RT25a). Small flaws, V. G.-Fine appearance	37.00
819	R. & G. A. Wright 3c Lake on Wmk. (RT24d). Thin spot, V. G. appearance	20.00
820	R. & G. A. Wright 4c Green on Silk (RT25b). V. F.	15.00
821	Young, Ladd & Coffin 2c-3c Imperforates on Wmk. (RT28d, RT30d, RT32d). Horiz. Pairs, Margins to in at places, V. G.-V. F.	19.00+
822	Perfumery Stamps, collection of 82 stamps, approx. 40 diff. incl. some scarce items, mixed quality as always, but many F.-V. F. are included	144.95

PLAYING CARD STAMPS

823	Dougherty, Eagle, Lawrence & Cohen, N. Y Consolidated Playing Cards (RU2a, RU7d, RU10a, RU14c). V. G.-V. F.	23.50
824	4c-5c Playing Card (Bet. RU3a-RU16d). 27 stamps mostly diff., majority F.-V. F.	27.75
825	A. Dougherty 5c Blue on Silk (RU4b). 7 Copies, incl. Recut Die, Major Shift and 4 Minor Shifts, mostly F.-V. F.	E. II
826	Dougherty, Paper Fabrique Playing Cards (RU4c, RU6a, RU15c). Minute flaws, F.-V. F. appearance	20.50
827	A. Dougherty 5c Ultramarine (RU4u). Small faults, Fine Centering	30.00
828	Goodall 5c Black (RU8a). Barest trace of crease, F. appearance	27.50

LARGE & MISCELLANEOUS

REVENUE LOTS

829	Match & Medicine Collection. 470 Diff. in Carter Album with Catalog, including many better items, variable quality, as always, but very few unsightly copies and with many V. G.-V. F., in addition there are 124 diff. Civil War—Battleship Revenues (Cat. 69.83) and 136 Battleships selected for Handstamp & Printed Cencels, the Match & Medicines Cat.	1399.10
830 ★	Match & Medicines. Nicely Mounted collection of 166 Spanish American Issues in Singles, many blocks of 4, few larger multiples, nearly all unused, Complete Incl. Perf. Varieties, F.-V. F.	83.95
831	Match & Medicines. Extensively Duplicated stock of 1174 stamps hinged in Album, Quality variable, as always, but much above average with only a small handfull of unsightly copies and a very high percentage of V. G.-V. F., mostly fairly common, but some better items included, useful lot	E. VIII
832	Match & Medicine Miscellany. 12 diff. Card or India Proofs, Some very scarce, A Group of 15 Stamps, Perfs Removed, stated to have been samples kept by the Engraver, Photos & other collateral, 45 Civil War & 1st & 2nd Proprietary Issues with Printed or Handstamp cancels, 13 color changelings or "Pink" Papers, Fascinating Lot	E. VIII
833 ☒	1c Brown Postal Card (UX8). Tied by Bold I Cure You Illustrated cancel, 1887 Harshaville, Pa. pmk., Card Advertises Armstrong's Diptheria Quinsy Drops, Very Rare & Colorful, Very Fine	E. V
834	2c Orange Revenue Stamped Paper (RNX7). On check with signature of Charles P. Steinmetz , with Newspaper Photo, Very Fine, Scarce	E. II
835	Hydrometer & Lock Seal Revenues. 6 of first, 14 of latter, all diff., Very Scarce lot, Good-Very Fine	E. IV
836	Trade Cards. Nearly 200, Virtually all in multicolor, 1870's-1890's, mostly Medicine Manufacturers Imprints, Mainly Ayer's & Jayne's, some duplication, a small number faulty, but mostly Fine-Very Fine, A choice lot of these Attractive & Colorful Cards	E. IV

PRIVATE PROPRIETARY COLLATERAL

These collections have been assembled over many years by Henry Holcombe, and undoubtedly constitute the finest collections of their type that have ever been formed.

It is almost impossible to convey in words the scope and magnitude of these collections, and only a close examination will give a proper appreciation of the comprehensive coverage of the subjects that Mr. Holcombe has accomplished.

Portions of the collections have been shown at the Stamp Centennial Exposition in Chicago in 1940, and later the same year at the New York Worlds Fair.

They have been accorded major awards in international competition at Tipeg 1936, at Cipez 1947 and at Fipez 1956.

An unprecedented opportunity for the collector, and collections fully worthy of museum display.

837 MATCH COLLATERAL

Beautifully mounted and written up in four post binders with slip cases.

The collection consists of over seventy original match packages or wrappers, mostly with the original stamp affixed, Civil War revenues as well as proprietary match stamps.

In the majority of instances, examples of the original matches are shown, together with photos of the original containers and details as to their discovery. The containers are mostly illustrated, many in multi-color, and do much to enhance the attractiveness of the presentation.

There are over twenty original advertising covers, 1860-1880, of match firms, with a wide variety of invoices, advertising, newspaper clips, photos of manufacturing plants, labels, off-cover match proprietaries, a number of foreign items, and a few modern match labels.

A great deal of information regarding the history of the manufacturers, as well as details on the products, is included.

An examination of the collection will make it easy to understand why this outstanding assemblage has taken major awards in international competition, and it is easily the most authoritative presentation of the subject ever made.

(Photo) Est. Value \$1500-2500

838 MEDICINE COLLATERAL

An amazingly comprehensive collection, beautifully mounted and written up on card leaves in ten post binders with slip cases, and forming what virtually amounts to a pictorial history of the nineteenth century American proprietary medicine business.

There are well over one hundred original medicine packages or wrappers, nearly all with revenue stamps, mostly private proprietary issues, many with photographs or drawings of the containers and information about the manufacturers and their products. There are 300 advertising covers of medicine companies, many with colorful illustrations, including some very scarce items, and dating as far back as the 1840s. 250 advertising trade cards, almost entirely in multicolor, seventy almanacs issued by medicine companies 1850-1920, and about 250 advertising circulars, inserts, testimonials, circulars, labels, letters, invoices, USIR licenses, many illustrated, as well as many uncounted clippings from magazines and newspapers of the period.

It is difficult to imagine the scope of the collection, which is without doubt the finest array of its type that has ever been assembled. A sure prize winner in any competition.

(Photo) Est. Value \$3500-4500

839

MEDICINE COLLATERAL

Interesting collection mounted on three ring pages and loose in folders in large carton, being a continuation of the previous collection. There are 34 revenues on original container, the majority Spanish-American War issues, but including private proprietary and 1st and 2nd federal proprietary issues as well. There is also a large variety of original wrappers, 1883-1898, when revenue stamps were not required, as well as a quantity of 20th century packages, some as late as the 30's, from the same manufacturers, and in many cases showing little or no change in packaging over a period of more than sixty years. There are over sixty covers, 20 books or almanacs, advertising cards, labels, advertising circulars, newspaper clippings, etc. A fascinating lot.

Est. Value \$500-750

840

PERFUME COLLATERAL

Beautifully mounted and written up on card leaves in post binder.

Includes nine original wrappers, nearly all in multicolor with original stamp, some with full size sketch of the original container. Most of the wrappers display very high quality art work.

In addition there are 21 advertising covers, 1850s-1890s of perfume manufacturers, mostly illustrated, also eight pieces of advertising, twenty four multicolor advertising cards and other items.

A choice, colorful, and very handsome collection.

Est. Value \$200-250

841

PLAYING CARD COLLATERAL

Mounted on card leaves and loose. Includes three original wrappers with proprietary playing card stamps, and three with Spanish American War playing card issues, advertising covers, 1883-1903, of Caterson Brotz, New York Consolidated, Carl Fabrique, and US Playing Card Co. (3 diff.) mostly illustrated.

India Proofs of 4, 10c Dougherty, photo of unissued Caterson Brotz, a nice variety of 18th century French playing cards, including revolutionary issues.

Two uncut sheets of 48 French game cards, circa 1810, each with eagle wmk. and attributed to the painter David. Two of the wrappers also have examples of the original cards.

Four full page outline drawings of spade, heart, diamond and club, each filled with nicely arranged private proprietary card stamps, totalling 118 stamps.

There are a few modern clippings included. Colorful and fascinating lot.

Est. Value \$150-200

PHILATELIC LITERATURE

- | | | |
|-----|--|--------|
| 842 | American Revenuer. Nearly Complete Run from Sept. 1947-Oct. 1963 including a few dups, F.-V.F. | E. III |
| 843 | Boston Revenue Book, Boston 1899, Clothbound, Very Fine | E. II |
| 844 | Boston Revenue Book Gossip Reprint, Clothbound, Very Fine | E. II |
| 845 | "Essays for U. S. Adhesive Postage Stamps" Brazer, V.F., with 36 pp. of Addenda | E. V |
| 846 | Essay Proof Journal Complete Run of first 84 Numbers 1944 thru 1964 Unbound, Fine-Very Fine | E. VI |
| 847 | "Pat Paragraphs" Elliot Perry, Complete except for nos. 3-9, 58, nice run of this Valuable & Useful Publication, Fine | E. VII |
| 848 | Postage Stamps of the U. S. Luff, Gossip Reprint, Clothbound, Fine | E. II |

849	Postage Stamps of the U. S. and "Postmaster's Provisional Stamps" , Luff, Gossip Reprint of first, Clothbound, Fine	E. III
850	Philatelic Literature 3 Books & 25 Pamphlets, Incl. Holmes BNA, 2nd Edition, "Stamp Collectors Round Table", Color Dictionary, "Philatelic Iconography" 14 McKeel's Handbooks Incl. Hawaii, U. S. Dept's, Postage Rates, U. S. 1857-60, 4 diff. on BNA, Canal Zone, Very Useful Lot, Fine	E. III
851	Revenue Literature Book and Eleven Pamphlets Incl. Sargent's 19th Century U. S. Revenues, "U. S. License & Royalty Stamps", Philatelic Side Lines", Vol. 1 & 2, U. S. Beer Stamps, "The Case of Dr. Kilmer", Fine Lot	E. II

END OF SALE — THANK YOU

LOTS ON VIEW FROM DECEMBER 27th

PRICES REALIZED

THIS SALE

\$1.00

OR ENTIRE YEAR \$4.50

PHILATELIC LITERATURE

<i>American Stampless Cover Catalog</i> , E. N. Sampson, Editor — just published	Paper bound \$ 5.00 Cloth bound 7.00
<i>19th Century United States Fancy Cancellations</i> , Herst, Sampson	6.00
<i>The Penny Post 1680-1918</i> , Frank Staff	5.00
<i>The 3c Stamp of the United States 1851-1857 Issue, Revised</i> , Dr. Carroll Chase	10.00
<i>The Trans-Atlantic Mail</i> , Frank Staff	7.50
<i>Newbury Collection of United States</i> , bound edition with prices realized	9.00
1966 Scott Catalogs:	
Volume 1	6.50
Volume 2	8.50
U. S. Specialized	5.00
Vol. 1 & 2, Combined	13.50

Orders are now being taken for the bound edition of the Max L. Simon World Collection which will include all 5 auction catalogs with prices realized

7.50

All orders shipped post paid in the United States.



We extend

Our Best Wishes

for a

Happy Holiday Season

ROBERT A. SIEGEL and STAFF

IS YOUR COLLECTION FOR SALE?

REALIZE IMMEDIATE CASH
PLUS THE ADDED ADVANTAGE OF
SELLING THROUGH OUR AUCTIONS

We will advance immediate cash up to 75% of our appraisal value, of what your collection should realize at auction. There is no interest charge.

Your collection will then be sold in one of our coming auction sales. All stamps are expertly and advantageously lotted in attractive, well illustrated catalogs. Lotting is meticulously planned under our personal supervision. Commission is 20% of the gross realization. There is no lotting fee or any other charges. Final settlement is made within five weeks after the sale. We have been continuously conducting stamp auctions in the United States for over thirty-four years.

Valuable collections and stamp holdings are especially wanted, but we will accept properties valued from \$500 upwards. Send all stamps direct for appraisal. Auction advance will be remitted shortly after receipt. If not entirely pleased, stamps will be returned at our expense. If circumstances warrant, due to bulk or value, we will travel anywhere to inspect important properties.

ROBERT A. SIEGEL
AUCTION GALLERIES, Inc.

(Licensed and Bonded Auctioneer)

10 EAST 52nd STREET
NEW YORK, N. Y. 10022

(Tel. PL. 3-6422)

ROBERT A. SIEGEL AUCTION GALLERIES, Inc.

10 East 52nd Street
New York, N. Y. 10022

294TH SALE

PRICES REALIZED
January 6th & 7th, 1966

UNITED STATES COVERS
UNITED STATES REVENUES

January 6th									
1 675.00	55 18.00	111 8.00	167 100.00	223 18.00	279 65.00	326 42.50	382 90.00		
2 180.00	56 35.00	112 14.00	168 160.00	224 32.00	280 55.00	327 105.00	383 9.50		
3 110.00	57 225.00	113 16.00	169 45.00	225 27.00	281 19.00	328 65.00	384 25.00		
4 380.00	58 170.00	114 62.50	170 220.00	226 15.00	282 42.50	329 40.00	385 230.00		
5 100.00	59 130.00	115 10.00	171 130.00	227 50.00	283 700.00	330 11.00	386 200.00		
6 125.00	60 375.00	116 21.00	172 230.00	228 47.50		331 23.00	387 50.00		
7 85.00	61 270.00	117 22.00	173 105.00	229 23.00		332 18.00	388 25.00		
8 14.00	62 45.00	118 16.00	174 325.00	230 15.00		333 6.50	389 10.00		
9 650.00	63 115.00	119 12.00	175 65.00	231 20.00		334 325.00	390 45.00		
10 80.00	64 190.00	120 15.00	176 325.00	232 105.00		335 10.50	391 16.00		
11 32.50	65 160.00	121 375.00	177 1050.00	233 130.00		336 20.00	392 16.00		
12 37.50	66 70.00	122 95.00	178 125.00	234 60.00		337 60.00	393 80.00		
13 2800.00	67 650.00	123 30.00	179 55.00	235 19.00		338 26.00	394 130.00		
14 32.50	68 40.00	124 13.00	180 90.00	236 350.00		339 42.50	395 150.00		
15 27.00	69 175.00	125 30.00	181 160.00	237 27.00	284 47.50	340 270.00	396 19.00		
16 19.00	70 90.00	126 42.50	182 35.00	238 75.00	285 45.00	341 18.00	397 11.00		
17 550.00	71 35.00	127 11.00	183 55.00	239 17.00	286 45.00	342 17.00	398 75.00		
18 210.00	72 42.50	128 14.00	184 330.00	240 13.00	287 42.50	343 55.00	399 47.50		
19 18.00	73 35.00	129 85.00	185 130.00	241 16.00	288 35.00	344 100.00	400 18.00		
20 25.00	74 55.00	130 16.00	186 65.00	242 55.00	289 60.00	345 95.00	401 180.00		
21 240.00	75 100.00	131 65.00	187 110.00	243 17.00	290 40.00	346 65.00	402 280.00		
22 37.50	76 37.50	132 27.00	188 145.00	244 28.00	291 28.00	347 72.50	403 32.50		
23 37.50	77 32.50	133 8.00	189 150.00	245 45.00	292 13.00	348 35.00	404 12.00		
24 800.00	78 70.00	134 32.50	190 10.50	246 37.50	293 40.00	349 16.00	405 20.00		
25 220.00	79 65.00	135 37.50	191 11.00	247 11.00	294 18.00	350 115.00	406 95.00		
26 190.00	80 40.00	136 80.00	192 42.50	248 140.00	295 30.00	351 17.00	407 110.00		
27 130.00	81 35.00	137 325.00	193 27.00	249 17.00	296 35.00	352 15.00	408 100.00		
28 25.00	82 50.00	138 70.00	194 42.50	250 21.00	297 28.00	353 100.00	409 21.00		
29 150.00	83 40.00	139 15.00	195 32.50	251 85.00	298 26.00	354 40.00	410 65.00		
30 26.00	84 35.00	140 25.00	196 14.00	252 32.50	299 35.00	355 65.00	411 16.00		
31 16.00	85 35.00	141 42.50	197 325.00	253 24.00	300 35.00	356 18.00	412 16.00		
32 30.00	86 35.00	142 100.00	198 55.00	254 40.00	301 35.00	357 18.00	413 16.00		
33 35.00	87 180.00	143 8.50	199 16.00	255 31.00	302 42.50	358 26.00	414 30.00		
34 95.00	88 340.00	144 8.50	200 22.00	256 16.00	303 45.00	359 16.00	415 27.50		
35 800.00	89 375.00	145 9.00	201 52.50	257 42.50	304 35.00	360 105.00	416 55.00		
36 300.00	90 850.00	146 15.00	202 21.00	258 37.50	305 47.50	361 100.00	417 60.00		
37 1600.00	91 375.00	147 47.50	203 28.00	259 32.00	306 60.00	362 12.00	418 280.00		
38 1100.00	92 525.00	148 60.00	204 18.00	260 24.00	307 60.00	363 325.00	419 32.50		
39 150.00	93 340.00	149 23.00	205 23.00	261 375.00	308 70.00	364 280.00	420 24.00		
40 425.00	94 150.00	150 22.00	206 125.00	262 6.50	309 65.00	365 130.00	421 115.00		
41 320.00	95 135.00	151 230.00	207 21.00	263 40.00	310 42.50	366 80.00	422 50.00		
42 360.00	96 67.50	152 31.00	208 5.50	264 6.50	311 60.00	367 11.00	423 60.00		
43 600.00	97 62.50	153 80.00	209 170.00	265 15.00	312 45.00	368 16.50	424 47.50		
44 380.00	98 20.00	154 260.00	210 30.00	266 375.00	313 17.00	369 24.00	425 40.00		
45 85.00	99 42.50	155 22.00	211 11.00	267 11.00	314 16.00	370 37.50	426 29.00		
46 75.00	100 75.00	156 28.00	212 55.00	268 15.00	315 40.00	371 22.00	427 70.00		
47 27.00	101 8.50	157 16.00	213 30.00	269 18.00	316 47.50	372 140.00	428 19.00		
48 7.50	102 18.00	158 1000.00	214 7.00	270 115.00	317 55.00	373 42.50	429 150.00		
49 26.00	103 10.00	159 500.00	215 24.00	271 60.00	318 42.50	374 32.50	430 130.00		
50 210.00	104 9.00	160 130.00	216 5.50	272 47.50	319 37.50	375 60.00	431 180.00		
51 750.00	105 65.00	161 70.00	217 35.00	273 18.00	320 28.00	376 10.00	432 130.00		
52 170.00	106 13.00	162 70.00	218 47.50	274 19.00	321 25.00	377 35.00	433 220.00		
53 11.00	107 15.00	163 35.00	219 23.00	275 525.00	322 37.50	378 40.00	434 90.00		
54 450.00	108 47.50	164 42.50	220 27.00	276 425.00	323 75.00	379 40.00	435 40.00		
	109 37.50	165 8.00	221 14.00	277 32.50	324 30.00	380 19.00	436 13.00		
	110 85.00	166 85.00	222 16.00	278 28.00	325 47.50	381 190.00	437 60.00		

438	65.00	490	32.50	542	12.00	594	7.50	646	8.50	698	6.00	750	25.00	802	32.00
439	13.00	491	210.00	543	12.00	595	90.00	647	6.50	699	6.00	751	7.50	809	17.00
440	95.00	492	85.00	544	8.50	596	170.00	648	4.00	700	7.50	752	55.00	804	5.50
441	300.00	493	37.50	545	8.50	597	120.00	649	5.00	701	18.00	753	45.00	805	9.50
442	900.00	494	60.00	546	8.50	598	75.00	650	32.50	702	16.00	754	6.50	806	4.00
443	55.00	495	60.00	547	8.50	599	21.00	651	5.00	703	4.00	755	11.50	807	9.00
444	75.00	496	28.00	548	23.00	600	21.00	652	4.00	704	5.00	756	28.00	808	7.00
445	42.50	497	85.00	549	200.00	601	45.00	653	17.00	705	22.50	757	50.00	809	18.00
446	100.00	498	26.00	550	215.00	602	17.00	654	18.00	706	7.00	758	37.50	810	28.00
447	150.00	499	32.00	551	325.00	603	19.00	655	3.50	707	95.00	759	13.00	811	37.50
448	450.00	500	29.00	552	21.00	604	21.00	656	5.00	708	22.00	760	14.50	812	30.00
449	35.00	501	20.00	553	20.00	605	16.00	657	7.00	709	22.00	761	7.00	813	10.00
450	140.00	502	180.00	554	12.00	606	20.00	658	12.00	710	10.00	762	6.50	814	30.00
451	160.00	503	47.50	555	13.00	607	14.00	659	40.00	711	16.00	763	17.00	815	13.50
452	7.50	504	32.50	556	6.50	608	8.00	660	23.00	712	19.00	764	12.50	816	21.00
453	150.00	505	140.00	557	22.00	609	9.00	661	5.00	713	14.00	765	37.50	817	5.00
454	65.00	506	16.00	558	55.00	610	8.50	662	11.50	714	20.00	766	17.00	818	15.00
455	125.00	507	13.00	559	60.00	611	21.00	663	6.00	715	15.00	767	55.00	819	15.00
456	11.00	508	13.00	560	12.00	612	8.50	664	50.00	716	32.50	768	11.00	820	12.00
457	775.00	509	80.00	561	6.50	613	22.00	665	26.00	717	11.00	769	16.50	821	4.50
458	950.00	510	160.00	562	27.50	614	20.00	666	260.00	718	16.00	770	15.00	822	52.50
459	57.50	511	9.50	563	19.00	615	13.00	667	370.00	719	14.00	771	12.00	823	17.00
460	65.00	512	21.00	564	8.50	616	9.50	668	6.00	720	35.00	772	35.00	824	6.00
461	105.00	513	26.00	565	12.00	617	6.50	669	17.50	721	9.50	773	31.00	825	21.00
462	65.00	514	85.00	566	11.00	618	14.00	670	6.50	722	17.00	774	10.50	826	5.50
463	37.00	515	35.00	567	20.00	619	21.00	671	5.00	723	13.00	775	17.00	827	17.00
464	340.00	516	190.00	568	16.00	620	45.00	672	11.00	724	47.50	776	14.00	828	18.00
465	75.00	517	325.00	569	6.00	621	21.00	673	6.00	725	19.00	777	9.50	829	210.00
466	19.00	518	42.50	570	11.00	622	10.00	674	11.50	726	17.00	778	14.00	830	19.00
467	36.00	519	60.00	571	23.00	623	14.00	675	10.50	727	14.00	779	5.50	831	100.00
468	45.00	520	30.00	572	50.00	624	13.00	676	6.50	728	18.00	780	9.50	832	70.00
469	21.00	521	60.00	573	19.00	625	7.00	677	23.00	729	17.50	781	75.00	833	16.00
470	160.00	522	100.00	574	5.50	626	10.00	678	23.00	730	10.00	782	12.00	834	16.00
471	190.00	523	115.00	575	5.00	627	10.00	679	160.00	731	75.00	783	12.00	835	55.00
472	210.00	524	115.00	576	14.00	628	80.00	680	22.00	732	4.00	784	12.50	836	27.00
473	31.00	525	125.00	577	6.50	629	5.50	681	17.00	733	18.00	785	6.00	837	1500.00
474	28.00	526	220.00	578	22.00	630	16.00	682	5.00	734	5.50	786	32.50	838	2200.00
475	28.00	527	50.00	579	6.50	631	11.00	683	45.00	735	12.00	787	19.00	839	260.00
476	27.00	528	12.00	580	15.00	632	23.00	684	18.00	736	10.00	788	32.50	840	350.00
477	42.50	529	11.00	581	6.50	633	60.00	685	26.00	737	8.00	789	13.00	841	210.00
478	55.00	530	9.50	582	5.50	634	23.00	686	26.00	738	9.50	790	12.00	842	26.00
479	28.00	531	12.00	583	9.00	635	18.00	687	37.50	739	8.00	791	13.00	843	13.00
480	65.00	532	12.00	584	6.50	636	4.50	688	13.00	740	22.00	792	13.00	844	5.50
481	575.00	533	12.00	585	75.00	637	17.00	689	22.00	741	7.00	793	9.50	845	27.00
482	500.00	534	9.50	586	100.00	638	16.00	690	42.00	742	10.50	794	29.00	846	72.50
483	1450.00	535	9.50	587	37.50	639	4.00	691	16.00	743	12.50	795	8.50	847	105.00
484	42.50	536	9.50	588	32.50	640	9.00	692	6.00	744	17.00	796	10.00	848	18.00
485	270.00	537	14.00	589	32.50	641	10.00	693	w.d.	745	9.00	797	18.00	849	20.00
486	35.00	538	9.50	590	20.00	642	7.00	694	7.00	746	65.00	798	38.00	850	19.00
487	34.00	539	11.50	591	37.50	643	6.00	695	4.00	747	75.00	799	270.00	851	19.00
488	200.00	540	32.50	592	21.00	644	6.00	696	37.50	748	29.00	800	26.00		
489	55.00	541	42.50	593	42.50	645	6.50	697	15.00	749	45.00	801	26.00		