

319th SALE

AN EXCEPTIONAL OFFERING
OF
UNITED STATES
AND
CANAL ZONE

offered by order of the
PHELPS-STOKES FUND
and other owners



AT PUBLIC AUCTION
Thursday and Friday
JUNE 22nd and 23rd, 1967
at 1:30 P.M. Each Day

Robert A. Siegel
AUCTIONS

10 EAST 52nd STREET NEW YORK, N. Y. 10022
Tel: 212 PLaza 3-6422

CONDITIONS OF SALE

1. The terms of sale are strictly cash to the highest bidder. All buyers are expected to pay for lots within three days of receipt, unless special arrangements have been made prior to the sale.
2. All bids are per lot as numbered in the catalogue and not per piece, unless otherwise announced by the auctioneer at the time of sale.
3. Any lot the description of which is incorrect is returnable only within three days of receipt. All disputed lots must be returned intact as received. Lots containing five or more stamps are not returnable at any time. No lots may be returned by purchasers who have had the opportunity to examine them before the sale.
4. Successful mail bidders, unless they are known to us or supply acceptable references, will be notified of the amount of the lots secured for them, and are expected to send payment in full before the lots are forwarded.
5. If the purchase price has not been paid within the time limit, or lots taken up within seven days from date of sale, they may be resold and any losses arising from such sale charged to the defaulter.
6. All stamps are sold as genuine, except where sold "As Is". Claims for any lot proving otherwise, must be made within two weeks from date of sale.
7. The right is reserved to group two or more lots, also withdraw any lot or lots from the sale, or to act on behalf of the seller.
8. Until paid for in full all lots remain the property of Robert A. Siegel.
9. No commission is charged for buying at our sales, but all forwarding charges will be added to the purchase price.
10. Upon written application lots may be sent for examination prior to the auction to persons known to us or who supply acceptable references, conditional upon being mailed back by registered mail, adequately insured, within 24 hours of receipt. The applicant is completely responsible for all lots sent for examination, and for the insurance of same against mishap, from the time of receipt until they are actually received back, and is to pay all expenses of postage and insurance.
11. The placing of a bid shall constitute acceptance of the foregoing conditions of sale.

ROBERT A. SIEGEL

ANDREW LEVITT, Licensed Auctioneers

In sending bids, always state the highest price you are prepared to pay for the lot. Your limit will not be used as a starting bid unless absolutely necessary.

DESCRIPTIONS

Superb or Extremely Fine—the finest condition for noteworthy, outstanding copies.

Very Fine (VF)—means that there is a slight deviation from the above.

Fine (F)—means that the perforations do not touch the design on issues after 1890, but in some cases may just touch in earlier issues; if used, fairly lightly cancelled.

Very Good (VG)—means that the appearance is generally fine but that the perforations cut the design slightly.

Good (G)—means average off-centering; or fairly attractive with slight defects Original gum (OG) is not to be expected on 19th Century stamps unless so stated.

Mint—have never been hinged.

Scott 1967 Specialized United States Catalogue is used for cataloging our lots of United States and Scott's Standard Catalogue, 1967 for others.

WE SOLICIT FINE MATERIAL FOR FUTURE SALES
--

JUNE 22nd, 23rd, 1967

ROBERT A. SIEGEL AUCTION GALLERIES, Inc.

10 East 52nd Street

New York, N. Y. 10022

Tel.: PLaza 3-6422 (Area Code 212)

Please purchase for me at your auction to be held **June 22nd & 23rd, 1967**, the lots named below, the prices annexed being my limit on each lot. I agree to remit for purchases in accordance with the **Conditions of Sale** and to return no lots later than three days after receipt.

REFERENCES PLEASE
(if unknown to us)

SIGNED

New York State residents kindly include
County in address.

County

[illegible]

Upon request, estimate of value furnished on any lots in this auction.

FIRST SESSION

THURSDAY, JUNE 22nd, 1967 — 1:30 P. M.

UNITED STATES

POSTMASTER'S PROVISIONALS

- | | | |
|-----|---|-------------|
| 1 | Annapolis, Md., Blue handstamp, on small piece, similar to rare #2XU1, used as postmark, cut square with ample margins, has a tiny age stain, Beautiful clear strike Catalogs on cover \$900.00 (Photo) | — 170 |
| 2 ★ | New York 5c Black (9X1). Pos. 24, clear to Enormous Margins, fresh, Very Fine (Photo) | 200.00 150 |
| 3 ★ | New York 5c Black (9X1). Pos. 39, Large margins, trivial tiny corner creases, Extremely Fine appearance (Photo) | 200.00 50 |
| 4 ★ | New York 5c Black (9X1). Pos. 16, Large Margins, tiny thin, Extremely Fine appearance (Photo) | 200.00 50 |
| 5 | New York 5c Black (9X1). Pos. 9, Large Margins, Neat Red Grid Cancells, tiny thins, Extremely Fine appearance (Photo) | 110.00 60 |
| 6 ★ | Providence, 5c Black (10X1). Block, fresh o.g. Large margins & full R. Sheet Margin, Signed on back, Very Fine (Photo) | 200.00 140 |
| 7 ★ | Providence, R. I. 5c, 10c Black (10X1, 10X2). Complete Sheet of Twelve, Incl. one 10c Value, fresh, Extremely Fine, with P.F. Certificate (Photo) | 900.00 1050 |
| 8 ★ | Providence, R. I. 5c, 10c Reprints (10X1, 2). Sheet corner Block of 6 with 10c in TR corner, Very Fine (Photo) | 125.00 50 |

1847 ISSUE

- | | | |
|-----|--|------------|
| 9 ★ | 5c Red Brown (1). Large to Enormous Margins, full sheet Margin at Top, Wonderful Rich Color, Sharp Impression, trivial thins in sheet margin, far from design, stamp Extremely Fine, with P.F. Certificate (Photo) | 175.00 850 |
| 10 | 5c Red Brown (1). Large Margins, Magnificent Color & Sharp Impression, Neat Orange Red grid cancel. A Wonderful Copy, Extremely Fine (Photo) | 50.00 90 |
| 11 | 5c Red Brown (1). Huge Margins, Magnificent Rich Color, Orange Red Grid Cancel, A Gem, Extremely Fine (Photo) | 50.00 85 |

LOTS ON VIEW FROM JUNE 14th
OFFICES OPEN EVERY SATURDAY

12	5c Red Brown (1). Huge Margins, Magnificent Color & Impression, Neat Pretty Orange Red grid cancel, A Wonderful Copy, Extremely Fine (Photo)	50.00	85
13	5c Red Brown (1). Ample to Huge Margins, Magnificent Color & Impression, pretty Red grid cancel, Extremely Fine (Photo)	50.00	120
14	5c Brown (1). Ample to Huge Margins, Beautiful Color, Neat Red Grid cancel, Extremely Fine (Photo)	50.00	15
15	5c Deep Orange Brown (1b). Large Margins, Wonderful Color & Impression, Neat Red grid cancel, A Beauty, Extremely Fine (Photo)	55.00	875
16	5c Orange Brown (1b). Ample to Enormous Margins, showing Next stamp at L, Magnificent Vivid Color, Brilliant Red grid cancel, Gem, Extremely Fine (Photo)	55.00	95
17	5c Red Brown (1). Ample to Large Margins, Beautiful Vivid Color, Blue grid cancel, Extremely Fine (Photo)	52.50	75
18	5c Orange Brown (1b). Huge Margins, Wonderful Vivid Color, Pretty Unframed Vermilion Grid, Gem, Extremely Fine (Photo)	55.00	155
19	5c Dark Brown (1). Large Margins, Unusual Red Oval Cancel, Extremely Fine (Photo)	50.00	80
20	5c Red Brown (1). Large Margins, Magnificent Color & Impression, Clear Orange Red Grid Cancels, Extremely Fine (Photo)	50.00	90
21	5c Orange Brown (1b). Ample to Huge Margins, Marvelous Brilliant Color & Impression, Blue Town pmk., Extremely Fine (Photo)	55.00	80
22	5c Red Brown (1). Large Margins, Beautiful Color & Impression, Red Grid Cancel, Extremely Fine, a Very Pretty Copy (Photo)	50.00	85
23	5c Brown Orange (1b). Large Margins, Incredible Brilliant Color & Impression Red Grid Cancel, A Wonderful Copy, Extremely Fine (Photo)	75.00	160
24	5c Red Brown (1). Ample to Huge Margins, Unusual Rich Pretty Color, Red Town pmk, a Beauty, Extremely Fine (Photo)	50.00	70
25	5c Deep Brown (1). Huge Margins, Wonderful Deep Rich Color & Impression, Red Grid Cancel, Extremely Fine (Photo)	50.00	775
26	5c Deep Brown (1). Huge Margins, Wonderful Rich Color, Red grid cancel, Extremely Fine (Photo)	50.00	80
27	5c Grayish Brown (1). Huge Margins, showing Next stamp at T., Nice Color, Red grid cancel, Extremely Fine (Photo)	50.00	75
28	5c Dark Red Brown (1). Huge Margins, Rich Color, Red Grid Cancel, Extremely Fine (Photo)	50.00	625
29	5c Red Brown (1). Ample to Huge Margins, Nice Color, Red town pmk., Extremely Fine (Photo)	50.00	625
30	5c Blackish Brown (1). Huge Margins, tied to small piece by Bold Red Unframed grid, Extremely Fine (Photo)	55.00	85
31	5c Deep Brown Orange (1b). Huge Margins, Incredible Color, Gigantic Margins, tied by Bold Blue Grid on Small Piece, an Outstanding Copy, Extremely Fine (Photo)	75.00	170



1

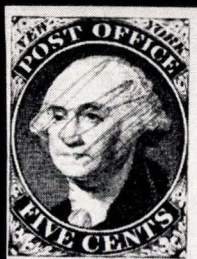

2

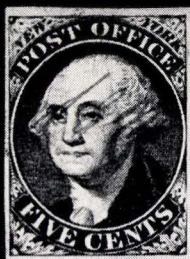

3



4



5

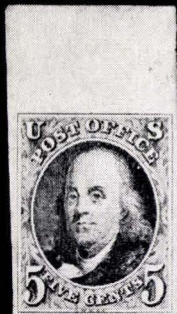

9



10



11



12



13



14



15



16



17



18



19



20



21



22



23



24



25



26



27

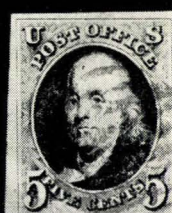

28



29



30



31

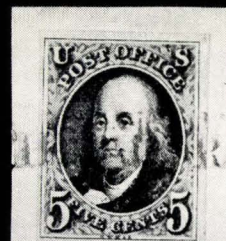

32



33

32	5c Dark Brown (1). Large Margins, Lovely Rich Color & Impression, tied to small Piece by Red Str. Line "Philada Railroad" Cancel, Scarce & Lovely, Extremely Fine (Photo)	200.00	160
33	5c Orange Brown (1b). Margins all around, Lovely Rich Color, Pretty Red Unframed Grid Cancel, Handsome, Very Fine (Photo)	55.00	875
34	5c Deep Red Brown (1). Margins all around, Lovely Color & Impression, Blue Paid in Oval Cancel, Very Fine (Photo)	75.00	85
35	5c Red Brown (1). Ample to Huge Margins, Beautiful Rich Color, Dot in "S" Variety, Blue Town & Grid Cancels, Choice, Very Fine (Photo)	60.00	575
36	5c Red Brown (1). Ample to Huge Margins, Wonderful Rich Vivid Color, Neat Red Grid Cancels, almost invisible creases. Extremely Fine appearance (Photo)	55.00	26
37	5c Orange Brown (1). Large to Gigantic Margins, Lovely Rich Color, Neat Red Diamond Grid Cancel, edge of cancel barely penetrates paper, otherwise Extremely Fine (Photo)	55.00	525
38	5c Red Brown (1). Large Margins, Rich Pretty Color, light Red grid cancel, Microscopic margin break, otherwise Extremely Fine (Photo)	50.00	25
39	5c Red Brown (1). Clear to Huge Margins, Brilliant Color, unusually Blue paper, pretty Orange Red Grid Cancel, A Handsome Copy, Fine (Photo)	50.00	26
40	5c Dark Brown (1). Margins all around except just touched in U.L. Corner, Wonderful Color & Impression, tied on small piece by Red Town & Grid Cancels, Fine (Photo)	50.00	36
41	5c Red Brown (1). Large Margins, Rich Color, Clear Blue 5 Cancel, almost invisible pinhole, otherwise Very Fine, A Beauty (Photo)	150.00	26
42	5c Red Brown (1). Clear to Large Margins, Lovely Color & Impression, Clear Red Hartford, Ct. pmk., faint thin, Very Fine appearance (Photo)	50.00	25
43	5c Gray Brown (1). Margins all around, Most Unusual Color & Impression, Odd Red Grid Cancel, faint crease, Very Fine appearance, A Remarkable Copy (Photo)	50.00	55
44	5c Gray Brown (1). Huge Margins, unusual color & Impression, Red cancel, faint creases, V.F. appearance (Photo)	50.00	18
45	5c Red Brown (1). Horiz. Pair, Ample to Huge Margins, Pretty Red Grid Cancels, a Choice Pair, Very Fine (Photo)	135.00	145
46	5c Orange Brown (1b). Horiz. Pair, Clear to Ample Margins Clear Blue "10 Cts Feb 12" Lincoln's Birthday Cancel, Brilliant Vivid Colors, negligible faint crease, Fine-Very Fine appearance, A Very Pretty Pair (Photo)	135.00+	100
47	5c Red Brown (1). Vertical Pair, Large Margins, Pretty Color, both Dot in "S" Varieties, tied by Bright Red Grid Cancels, Matching "Cincinnati 10" and "Steam" on large piece, A Beauty, Extremely Fine (Photo)	135.00	190
48	 5c Red Brown (1). Two Horiz. Pairs, One Large Margins all around, other Large Margins to barely touched, tied by Red grids, Red N.Y. & Red Queenston, U.C. pmks on Neat folded 1849 Cover to Canada, "Paid to the Lines" in ms, Fresh, Handsome & Very Scarce, Very Fine Cover (Photo)	E. XII	375



34



35



36



37



38



39



41



42



45



46



43



49



50



51



52

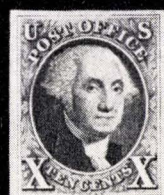

53



54



55



56



57



58



59



60



61



62



63



64



65



66



67



68



69



70



71

49	10c Black (2). Pos. 41R1, Double Transfer D , Huge Margins, showing Next Stamp at B., Magnificent Color & Impression, Pretty Vermilion Grid Cancel, a Marvelous Copy, Extremely Fine (Photo)	225.00	210
50	10c Black (2). Enormous Margins, Wonderful Vivid Color & Impression, Neat Orange Red grid cancel, Extremely Fine (Photo)	150.00	170
51	10c Black (2). Huge Margins, Lovely Color & Impression, Red Cancel, Extremely Fine (Photo)	150.00	200
52	10c Black (2). Huge Margins, Glorious Color & Impression Clear Blue "10 Cts" portion of town pmk., A Wonderful Copy, Extremely Fine (Photo)	155.00	240
53	10c Intense Black (2). Ample to Large Margins, Marvelous Color & Impression, Nice Short Transfer at Top, Orange Grid Cancel, Extremely Fine (Photo)	165.00	200
54	10c Black (2). Large Margins, Glorious Color & Impression, tied by Neat Red Grid Cancel on small piece, A Magnificent Stamp (Photo)	150.00	160
55	10c Black (2). Ample to Large Margins, Choice Color & Impression, tied to small piece by Neat Red unframed grid cancel, Pretty, Very Fine (Photo)	150.00	125
56	10c Black (2). Clear to Huge Margins, Wonderful Color & Impression, shows Double Transfer, Black Grid Cancel, Handsome, Very Fine (Photo)	160.00	125
57	10c Black (2). Ample to Large Margins, Neat Black grid cancel, Very Fine (Photo)	160.00	90
58	10c Black (2). Ample to Large Margins, Glorious Color & Impression, Neat Orange Red Diamond Grid Cancel, Very Fine (Photo)	150.00	90
59	10c Black (2). Pos. 41R1, Double Transfer D , Just Clear to Enormous Margins, light ms. "X" cancel, small thin in sheet margin, far from design, Stamp is Fine (Photo)	225.00	105
60	10c Black (2). Huge to Gigantic Margins with sheet margin at T., Lovely Color & Impression, Clear Red St Louis, Mo. pmk., almost invisible Horiz Crease, Extremely Fine appearance, a Beautiful Copy (Photo)	150.00	130
61	10c Black (2). Ample to Huge Margins, Wonderful Color & Impression, Red Unframed Grid Cancel, almost invisible crease, Extremely Fine appearance (Photo)	150.00	87 1/2
62	10c Black (2). Huge Margins, Lovely Intense Color, Neat Blue grid cancel, pinpoint thin speck, Extremely Fine appearance, Ex Gore (Photo)	155.00	90
63	10c Black (2). Ample to Huge Margins, Magnificent Color & Impression, Bold Red "Mobile Paint" Cancel, Negligible pinpoint thin speck, otherwise Extremely Fine, A Very Handsome Copy (Photo)	150.00	90
64	10c Black (2). Ample to Huge Margins, Gorgeous Color & Impression, Pretty Vermilion Grid Cancel, Negligible pinpoint thin speck in margin, otherwise Very Fine (Photo)	150.00	15
65	10c Black (2). Clear to Enormous Margins, Rich Vivid Color, Pretty Orange Red Grid Cancel, trivial thin in B. margin, Very Fine appearance (Photo)	150.00	65



47



Paid to the lines.



Thomas A. Merritt, Esq.

St. Catharines.

48



596



78



136

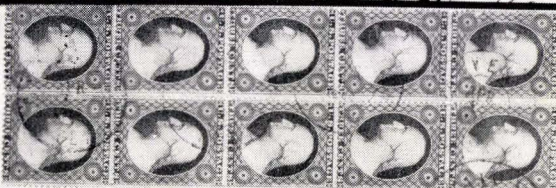

135

St. Catharines

St. Catharines

St. Catharines



159

608



607



609



175

Daniel de C.

611

Via PANAMA.

GEO. A. VAN BOKKELN

San Francisco.

California.

251

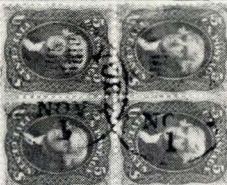

Charles (of) Esq.
Manager
St. Paul of
Public

131

66 ★	5c Red Brown Reproduction (3). Large Margins, Magnificent Color & Impression, Extremely Fine (Photo)	135.00	87+
67 ★	5c Red Brown Reproduction (3). Large to Huge Margins, Extremely Fine (Photo)	135.00	120
68 ★	5c Red Brown Reproduction (3). Ample to Enormous Margins, Pretty Color, Extremely Fine (Photo)	135.00	85
69 ★	5c Red Brown Reproduction (3). Large Margins, Unusually Rich Vivid Color, Negligible microscopic corner creases, Extremely Fine appearance (Photo)	135.00	70
70 ★	5c Red Brown Reproduction (3). Margins all around, Pretty Color trivial tiny corner crease, Very Fine appearance (Photo)	135.00	67+
71 ★	10c Black Reproduction (4). Margins all around, Lovely Color & Impression, Extremely Fine (Photo)	175.00	145
72 ★	10c Black Reproduction (4). Large Margins, small tear, V.F. appearance (Photo)	175.00	42+

1851 ISSUE

73	1c Blue Ty. 1a(6). Enormous margins with bot. sheet margin, Deep rich color, light ms cancel, toned speck at T. margin, Extremely Fine (Photo)	375.00	400
74	1c Blue Ty. II(7). Huge Margins, Vivid Color, Red "Schroon Lake, N.Y." pmk, Extremely Fine, Ex Newbury (Photo)	25.00	55
75	1c Blue Ty. II(7). Ample to Enormous Margins, Nice Color, Blue town pmks., Extremely Fine (Photo)	19.00	25
76	1c Blue Ty. II (7). Lower Left Vertical Sheet Corner Pair Pos. 81-91R2 Enormous to Gigantic Margins, town pmks., Gorgeous Color, trivial tiny margin crease at U.L., otherwise Extremely Fine, A Marvelous Pair (Photo)	47.50	62+
77	1c Blue Ty. II (7). L.R. Sheet Corner Pair, Pos. 99-100L1E, Huge to Gigantic Margins, Pretty Vivid Color, Clear Portland, Me. Pmks., interior cut in L margin & trivial tiny creases in top margin, Extremely Fine appearance, A Gorgeous Pair (Photo)	47.50	77+
78 ☒	1c Blue Ty. II (7). Three Copies, all from Plate 3 , Margins to barely in, tied by New York pmks., Handstamp Return, on neat folded cover to Phila, one stamp slightly affected by cover fold, otherwise Fine, Signed by Ashbrook (Photo)	E. VII	60
79	1c Blue, Ty. III Pl. IV (8). Clear to Large Margins, Lovely Color, Light town pmk., Very Fine (Photo)	185.00	185
80	1c Blue Ty. III (8). Pos. 99R2, The Finest Example of this Variety on any Plate, Huge to Enormous margins, Beautiful Vivid Color, Bold "Winoona, M.T." pmk., trivial faint creases, Extremely Fine appearance (Photo)	700.00	525
81 ★	1c Blue Ty. IV (9). Pos. 79L1L, Double Recut T. & B., Clear to Huge Margins, Rich Color, negligible tiny bend, Extremely Fine (Photo)	175.00	42+
82 ★田	1c Blue Ty. IV (9). Impt. Plate No. Block of Nine, Pos. 31-33, 41-43, 51-53L1L, Pos. 52 Recut Twice T. & B., Margins to barely in, Rich Gorgeous Color, horiz crease at T., Pos. 33 bit thin & Pos. 43 tiny tear, otherwise Fine-Very Fine, A Rare & Handsome Block (Photo)	685.00+	600



6



Reprints: Carpenter & Son, 111 N. 10th St., Phila., Pa.

82



7



83



125



117

- 83 ★ **1c Blue Ty. IV (9).** Horiz. **Block of Twelve**, Pos. 3-8, 13-18L1L, Ample to Gigantic Margins except bit in at B., Lovely Rich Color, fresh, full o.g., A Magnificent Block of Great Rarity (Photo) 825.00+ 700
- 84 **1c Blue Ty. IV (9).** Gigantic Margins, showing other stamps on all sides, Rich Color, light Greenish Grid Cancel, Fresh, Extremely Fine Gem (Photo) 16.00 60 =
- 85 **1c Blue Ty. IV (9).** Pos. 41L1L, clearly showing **Plate Crack**, Gigantic Margins, Rich Color, Clear New York pmks, A Lovely Copy, Extremely Fine (Photo) 60.00 95
- 86 **1c Blue Ty. IV (9).** Pos. 5R1L, Recut once at B., Big D.T., Ample to Enormous Margins, Vivid Color, N.Y. Town pmk., Extremely Fine (Photo) 30.00 67 1/2
- 87 **1c Blue Ty. IV. (9).** Pos. 53L1L, Recut Once at T, Twice at B., Ample to Huge Margins, Rich Lovely Color, town pmk., Very Fine 20.00 30
- 88 **1c Dark Blue Ty. IV (9).** Recut once at T., twice at B., Huge margins, Lovely Color, Red N.Y. Carrier Cancel, light corner crease, Extremely Fine appearance, Ex Newbury 25.00+ 35
- 89 **1c Blue Ty. IV (9).** Gigantic Margins, Lovely Rich Color, town pmk., faint corner crease, Extremely Fine Appearance 16.00 30
- 90 **1c Blue Ty. IV (9).** Pos. 60L1L, Recut Twice at T, once at B., Showing **Plate Crack** at L.R., Enormous to Gigantic Margins, Most Unusual Black Diamond Grid Cancel, Negligible crease in L. margin, well clear of design, still Extremely Fine (Photo) 60.00 95
- 91 **1c Deep Blue Ty. IV (9).** Upper Right Sheet Corner Vertical Pair, Pos. 10, 20L1L, Top Stamp Recut Twice at B., Ample to Gigantic Margins, Wonderful Color, Clear Peru, Ind. pmk., faint horiz crease thru bottom of top stamp, other is Extremely Fine, A Gorgeous Pair (Photo) 40.00+ 90
- 92 ☒ **1c Blue Ty. IV (9).** Margins to barely touched tied by Richmond, Va. 1856 pmk. on Printed Fruit Tree Catalog, bit aged, otherwise V.F. Cover 20.00 8
- 93 ★ **3c Red (11).** Block, Vivid Color, Large Margins, except touched at bot left corner, full o.g., two have light natural creases, otherwise Very Fine Block (Photo) 80.00 42 1/2
- 94 P **5c 1857 Trial Color Proofs on Stamp Paper (12TC).** Five Diff. Colors, Fine-Very Fine 67.50 80
- 95 **5c Red Brown (12).** Huge Margins, Glorious Vivid Color, Very light town pmk, A Magnificent Gem, Extremely Fine (Photo) 110.00 220
- 96 **5c Red Brown (12).** Enormous Margins, Incredible Rich Color, Bold Town Pmk., negligible microscopic corner crease far from design, still Extremely Fine, a Wonderful Copy (Photo) 110.00 130
- 97 **5c Red Brown (12).** Horiz. Pair, Gigantic Margins, Glorious Rich Color, Clear "New Orleans, La. Jan 31, 1857" Pmk., Negligible trivial crease in L. R. Corner, far from design, still Extremely Fine, A Wonderful Pair (Photo) 375.00 350
- 98 **10c Green Ty. I (13).** Huge Margins, Rich Color, Pretty Red grid cancel, faint corner crease & tiny margin break, Extremely Fine appearance 155.00 70
- 99 ★ **10c Green Ty. II (14).** Huge Margins, Magnificent Brilliant Color, Exceptionally Fresh, Extremely Fine, a Wonderful Copy (Photo) 150.00 340



73



74



75



77



76



79



80



81



84



85



86



90



95



97



91



96



99



100



101



102



103



105



106



107



108



109



110

100	10c Green Ty. II (14). U. L. Sheet Corner Copy, Gigantic Margins, Brilliant Color, Very light town & ms. cancels, a Gem, Extremely Fine (Photo) 32.50	135
101	10c Green Ty. II (14). Huge Margins, Brilliant Vivid Color, Neat town pmk., A Beauty, Extremely Fine (Photo) 32.50	675
102	10c Dark Green (14). Magnificent Color, Huge Margins, Neat Blue Marysville Dotted Grid cancel, Extremely Fine (Photo) 32.50	45
103	10c Green Ty. II (14). Pos. 10R1, "Curl Next to L. "X", Gigantic Margins, Rich Color, Clear "East Boston, Ms" pmk., Purple Handstamp on back, faint creases, Extremely Fine appearance (Photo) 45.00	325
104	10c Green Ty. II (14). Huge Margins, Vivid Color, Clear New York Ocean Mail Cancel, faint corner creases, Extremely Fine appearance 32.50+	26
105	10c Green Ty. II (14). Horizontal Pair, Huge Margins, Deep Rich Color, Bold New York pmk., Extremely Fine (Photo) 80.00	90
106	10c Green Ty. II (14). Horiz. Pair, Gigantic Margins, Gorgeous Vivid Color, Town Pmk., trivial marginal creases, Extremely Fine appearance, An Amazing Pair (Photo) 80.00	130
107	10c Deep Green Ty. II, IV (14, 16). Horiz. Combination Pair, Pos. 76-77L1, First Recut at B., Ample to Huge Margins, Rich Color, Pretty Red Unframed Grid Cancels, Ty. II stamp trifle toned in Right Margin, otherwise Extremely Fine (Photo) 300.00+	170
108 ★	10c Green Ty. III (15). Horiz. Pair, Incredible Margins, Glorious Color, A Splendid Pair, Extremely Fine (Photo) 400.00	550
109	10c Green Ty. III (15). Gigantic Margins, Beautiful Deep Color, town pmks., Extremely Fine (Photo) 32.50+	80
110	10c Green Ty. III (15). Horiz. Strip of Three, Huge Margins, Magnificent Deep Rich Color, Clear New Orleans Pmks., faint creases, Extremely Fine appearance (Photo) 112.50+	105
111	10c Green Ty. III (15). Horiz. Strip of Three, Ample to Enormous Margins all around, grid & Red Transit Cancels, Negligible creases, entirely in margins, Extremely Fine appearance (Photo) 112.50+	80
112	10c Green Ty. III, IV (15, 16). Horiz. Combination Pair, Pos. 85-86L1, latter Recut at T., Ample to Enormous Margins, Rich Color, Grid Cancels, Choice Pair, Extremely Fine (Photo) 300.00	290
113	10c Deep Green Ty. IV (16). Pos. 86L1, Recut at T, Gigantic Margins, Glorious Rich Color, A Wonderful Copy, Extremely Fine (Photo) 200.00	280
114	10c Green Ty. IV (16). Pos. 54L1, Recut at B., Huge Margins, Rich Color, Boston "Paid" in Grid Cancel, Extremely Fine (Photo) 225.00	150
115	12c Gray Black (17). Enormous Margins, Pretty Color, Clear Blue Cincinnati Pmk., A Beauty, Extremely Fine (Photo) 35.00	425
116	12c Black (17). Horiz Pair, Gigantic Margins, Wonderful Color & Impression, almost invisible ms cancel, negligible microscopic corner creases, far from design, otherwise Extremely Fine, A Lovely Pair (Photo) 70.00	100
117 ☐	12c Black (17). Horiz. Block of Eighteen , Margins to barely touched except bit in at U. R., Lovely Rich Color, Clear New York Ocean Mail Cancels, faint creases, four have Neatly sealed tears, Rare & Handsome Showpiece, one of the Largest Known Blocks (Photo) 1670.00+	1050

1857 ISSUE

- 118 ★ **1c Blue Ty. I. (18).** Fresh, mint, slight gum creases, otherwise Extremely Fine (Photo) 110.00 90
- 119 ☒ **1c Blue Ty. I, 3c Red (18, 26).** Tied by New York pmk on fresh Overall Gas Meter Mfg. Advert Cover, Nesbitt Imprint, Handsome, Very Fine Cover 95.00+ 105
- 120 **1c Blue Ty. IA (19).** Showing $\frac{3}{4}$ of Next stamp above, Magnificent Deep Rich Color, Neat New York pmk., Very Fine, A Very Handsome Copy of this Rare Stamp (Photo) 265.00+ 260
- 121 **1c Blue Ty. II (20).** Lightly Cancelled, Rich Color, Fine 28.50 15
- 122 **1c Blue Ty. IIIA (22).** Horiz. Strip of three, ms. Cancels, Deep Rich Shade, few perfs bit nibbed, otherwise Very Fine 90.00 57+
- 123 **1c Blue Ty. IV (23).** Big Double Transfer, Lightly Cancelled, Very Fine (Photo) 45.00 45
- 124 P **1c Blue Ty. V India Proof (24P).** Small thin spots, V.F. appearance, Very Scarce 60.00 38
- 125 ★☐ **1c Blue Ty. V (24).** Mint Block of Twenty(5x4) Centered, Magnificent Color, 3 or 4 perfs. barely affected by silverfish, otherwise Extremely Fine, a Wonderful Block (Photo) 329.50+ 190
- 126 ☐ **1c Blue Ty. V (24).** Block, Vivid Color, Bold Socked on the Nose "San Francisco, Cal Dec 7, 1860" pmk., tiny fault in L.R. Corner, otherwise Very Fine, A Fresh & Gorgeous Block (Photo) 85.00 105
- 127 **1c Blue Ty. V (24).** Four Horiz Pairs and Horiz Strip of 3, Rich Shades, town pmks, Very Fine Lot 62.50 45
- 128 **1c Blue Ty. V (24).** Nineteen Copies, Nice range of Shades, Plates, Cancels, incl. Grids, Star, Paid, Carriers, Five with Red Cancels, a Very Fine Choice lot 111.50 60
- 129 ☒ **1c Blue Ty. V (24).** Horiz. Strip of 6, Pos. 95-100R5, tied by Grids, Donaldsonville, La. pmk on legal size cover, a bit worn, otherwise V.F. 37.00+ 26
- 130 ☒ **1c Blue Ty. V (24).** Horiz. Strip of 6, Pos. 5-10R9, first three with Dot on Shoulder, tied by Pine Lake Wis. pmks on legal size cover, bit trimmed at left, one stamp nicked, otherwise Fine 37.00+ 17
- 131 ☒ **1c-24c 1857 Issues (24, 26, 35, two, 37).** Tied by Neat Unframed Grids, clear Red "N. York Br. Pkt. 38" on neat folded Double Rate Cover to Ireland, "pr Steamer 'Europa'" in ms, couple perfs. a trifle nibbed, otherwise Very Fine, A Fresh & Gorgeous Cover of Great Rarity, Ex Seybold (Photo) E. XII 625
- 132 ☒ **3c Rose (25).** Tied by Clear Leavenworth City K. T. Jun 2, 1859 pmk. on cover to Virginia, Fine E. II 14
- 133 P **3c Red Ty. II India Proof (26P).** Small thin spot, V.F. appearance, Very Scarce 60.00 40
- 134 P **3c Red Ty. II India Proof (26P).** Horiz. Pair, R. stamp tiny corner defect, other V.F., Very Scarce (Photo) 120.00+ 75

135	✉ 3c Red (26). Vertical Block of Ten Tied by "Galveston, Tex Apr 1, 1860 and Clear Red "New York Paid 24" pmks on neat folded cover to France, two stamps have slightly frayed perfs at L., otherwise Fine-Very Fine, A Fresh, Rare & Handsome Cover (Photo)	E. VI	105
136	3c Red Ty. II (26). Tied by Clear New York Duplex on Multicolor Kimmel Patriotic Cover with Liberty & Flag on Globe, A Rare, Colorful & Gorgeous Cover, No flap, Extremely Fine (Photo)	E. X	240
137	5c Brick Red (27). Lightly Cancelled, Brilliant Color, centered bit to B., Very Fine (Photo)	90.00	67x
138	5c Brick Red (27). Rich Color, one perf bit nibbed, otherwise V.F.	90.00	30
139	5c Brick Red (27). Blue Cancel, couple nibbed perfs, otherwise Fine	92.50	42x
140	5c Brick Red (27). Vert. Strip of 3, str. edge at top, cut into design, bot. stamp tiny tear, middle stamp Very Fine (Photo)	300.00	80
141	5c Red Brown Ty. I (28). Unusually Vivid Color, town pmk., negligible tiny corner creases, Very Fine appearance (Photo)	55.00	35
142	5c Red Brown Ty. I (28). Vertical Pair, Bold New Orleans 1858 pmk., Gorgeous Color, trivial faint creases, Fine appearance (Photo)	115.00	4x
143	5c Red Brown Ty. I (28). Vertical Strip of Three, Rich Color, town pmks, one with Boxed Red "Pd", couple nibbed perfs. at B., otherwise Fine (Photo)	185.00	70
144	5c Red Brown Ty. I (28). Horiz. Strip of Three, Unusually Deep Rich Color, Clear New Orleans pmks, stamp at R. has perfs clipped at T.R., otherwise Fine (Photo)	185.00	55
145	5c Indian Red (28A). Lovely Color, New Orleans pmk., negligible tiny perf. creases, Fine appearance (Photo)	175.00	67x
146	5c Indian Red (28A). Incredible Brilliant Color, tied to small piece by Bold Paid , tiny toned spot, Perfs in at L., A Rare & Handsome Stamp (Photo)	150.00+	135
147	5c Indian Red (28A). Horiz. Pair, Magnificent Brilliant Color, one has few blunt perfs at T., otherwise Very Fine, A Rare & Beautiful Pair (Photo)	375.00	235
148	5c Indian Red (28A). Vertical Strip of Three, Magnificent Deep Rich Color tied to small piece by clear "New Orleans Dec 22, 1858 pmks, A Rare and Gorgeous Strip, Fine-Very Fine (Photo)	550.00	300
149	5c Brown Ty. I (29). Lightly Cancelled Rich Color, Very Fine (Photo)	38.50	37x
150	5c Brown Ty. I (29). Blue town pmk., Extremely Fine (Photo)	38.50	60
151	5c Brown Ty. I (29). Small ms. marking on back, light town pmk., Very Fine (Photo)	38.50	27
152	5c Brown Ty. I (29). Faint toning at U.R., otherwise Very Fine (Photo)	38.50	18
153	5c Brown Ty. I (29). Horiz. Pair, Rich Color, light pmks., Very Fine (Photo)	80.00	60
154	5c Brown Ty. I (29). Vert. Strip of 3, New Orleans 1859 pmks., one nibbed perf., othwise V.F.	125.00	95
155	5c Brown Ty. I (29). Horiz. Strip of 3, Light Black town & Red Boston pmks., one stamp short perf., otherwise Fine-Very Fine (Photo)	125.00	67x



111



112



113



114



115



116



118



123



134



137



145



147



149



150



120



146



151



153



143



157



162



164



172



158



174



176



177



197



170



196



198



199



205



212



210



213



215



218



224

156 P	5c Brown Ty. II India Proof (30P). Light crease, V.F. appearance, Scarce	60.00	36
157	5c Orange Brown Ty. II (30). Well Centered Vivid Color, Light Red pmk., negligible corner perf. bend, Very Fine (Photo)	65.00	65 =
158	5c Orange Brown Ty. II (30). Vertical Pair, Vivid Color, Unframed Grid Cancels, one has surface rub & crease, other Extremely Fine, Rare (Photo)	275.00	105
159	✉ 5c Orange Brown Ty. II (30). Centered to R., Red grid cancel & tied by New York pmk on fresh folded July 1861 Cover to Holland "Pr Europa Via Boston" and "Open Mail" in ms., Rare used on Cover, Fine, with P.F. Certificate	375.00	600 =
160	★ 5c Brown Ty. II (30A). Block, Wonderful Color, fresh, o.g., faint crease in two, otherwise Fine, Scarce Block	275.00	150
161	★ 5c Brown Ty. II (30A). Block, Wonderful Rich Color, fresh, o.g., three have one trivial thin speck each, otherwise Fine	275.00	130
162	5c Brown Ty. II (30A). Red Grid Cancel, Very Fine	27.50	26
163	5c Brown Ty. II (30A). Red Grid Cancel, two perfs bit blunt, otherwise Extremely Fine	27.50	4
164	5c Brown Ty. II (30A). Wonderful Color Blue Cincinnati pmks, Very Fine	30.00	27
165	5c Brown Ty. II (30A). Red Grid Cancel, Fine	27.50	10
166	5c Brown Ty. II (30A). Red Grid Cancel and Bold Blue French Le Havre Oct. 1860 Transit pmk., small thin speck, V.F. appearance	30.00+	15
167	5c Brown Ty. II (30A). Vert. Pair, Sheet Centerline at R., Well Centered, Light Red Grid Cancels, bot. stamp couple bit blunted perfs., otherwise Extremely Fine Pair	55.00	50
168	5c Brown Ty. II (30A). Vert. Pair Vivid Color bot. stamp few perfs a bit clipped, other Fine	55.00	29
169	5c Brown Ty. II (30A). Vertical Strip of Three, Lovely Rich Color Bold Red Grid Cancels, top stamp has rounded corner perf, otherwise Extremely Fine	85.00+	110
170	5c Brown Ty. II (30A). Vertical Strip of Three, Gorgeous Color, Red Grid Cancels, stamp at B. has minor corner fault, other pair Extremely Fine	85.00+	67+
171	★ 10c Green Ty. I, III (31, 33). Block, Lower Pair Ty. I, Rich Color, fresh o.g., microscopic ink flecks on Bottom stamps, negligible internal wrinkles, perfs just in at T., A Very Rare & Attractive Block (Photo)	3500.00	850
172	10c Green Ty. I (31). Rich Color, faint crease, Very Fine appearance (Photo)	90.00	85
173	10c Green, Dark Green Ty. II (32). Two Rich Shades, Fine	36.00	16
174	10c Green Ty. II (32). Horiz Pair, Pretty Color, Grid Cancels, Extremely Fine	40.00	40
175	✉ 10c Green Ty. III (33). Tied by clear U. States in Arc, Bold Plattsburgh, N.Y. pmk on fresh Cover to L'Orignal, Canada West, A Wonderful Cover, Very Fine, Ex Ward, Emerson, Brown, Knapp, Moody (Photo)	E. X	320



93



126

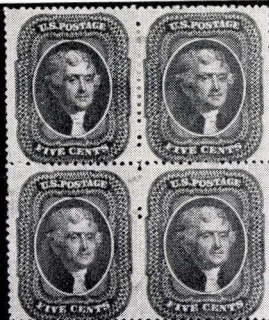

160



148



287



160
204

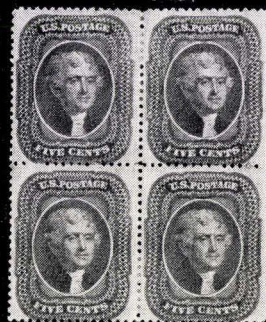

161



171



178



190



254



255



260



262

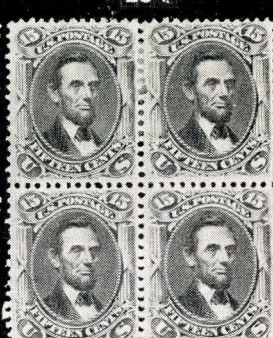

279

176		10c Green Ty. IV (34). Pos. 64LI, Recut T. & B., Nice Color, New York Ocean Mail Cancel, faint creases, V.F. appearance (Photo)	225.00	170
177	P	10c Green Ty. V India Proof (35P). Very Fine, Very Scarce (Photo)	60.00	72+
178	★田	10c Green Ty. V (35) Block, fresh, o.g., Wonderful Color, Fine (Photo)	125.00	90
179		10c Green Ty. V (35). Two diff Vivid Shades, Extremely Fine	17.00	21 =
180		10c Green Ty. V (35). Three Copies, incl. New York Ocean Mail , Two Red New York Pmks, two have trivial faults, otherwise Extremely Fine	25.50	16
181		10c Green Ty. V (35). Horiz. Strip of Three, Vivid Color, "Paid" in Grid Cancels, one has two creased corner perfs, otherwise Extremely Fine, Handsome Strip	28.50+	30
182		10c Green Ty. V (35). Two Horiz. Pairs, Town pmks, one in Red, one stamp has minute thin speck, otherwise Fine-Very Fine	40.00+	13
183	E	12c Dusky Orange Red Essay (Brazer 36E-B). Cut Close as always, Very Fine, Scarce	E. III	16
184		12c Black, Plate I (36). Vivid Color, Red Grid Cancel, Extremely Fine	15.00	27
185		12c Black, Plate I (36). Vivid Green Town pmk., pinpoint perf thin, otherwise V.F.	35.00	32
186		12c Black, Plate I (36). Horiz. Pair, Wonderful Rich Color, Red grid cancels, Extremely Fine	30.00+	35-
187		12c Black, Plate I (36). Horiz. Pair, tied by Blue Baltimore 1860 pmks on small piece, right stamp light crease, otherwise Extremely Fine pair	32.00+	16
188		12c Black, Plate I (36). Horiz. Strip of Four , Vivid Color, Mobile, Ala. pmks., sheet centerline at R., 2 pulled perfs L.L. Corner, one has minute scissor cut, another a faint crease, otherwise Fine, Most Attractive	60.00+	30
189		12c Black Plate I, III (36, two, 36b). Vivid Colors, Grid Cancels, Fine	40.50	23
190	★田	12c Intense Black Plate III (36b). Block, Wonderful Color, fresh, o.g., one has tiny crease, another has pulled perf., otherwise Very Fine, Handsome Block	(Photo) 250.00	170
191		12c Black, Plate III (36b). Two Copies, Red & Magenta Grid Cancels, one has nibbed perf, otherwise Very Fine	35.00	24
192		12c Intense Black, Plate I (36). Horiz Pair, Mobile, Ala 1860 pmks, Fine	32.00+	16
193		12c Black, Plate III (36b). Horiz. Pair & Two Singles, first with Magenta Grids, latter two Red grids, thin spot & faint creases, F.-V.F. appearance	70.00+	21
194	P	24c Lilac India Proof (37P). Trifle rubbed at bot., otherwise V.F., Scarce	60.00	42+
195	P	24c 1857 Trial Color Proofs on Stamp Paper (37TC). Four Diff. Colors, one light crease, others V.F.	120.00	130 =
196	★	24c Lilac (37). Large Part o.g., Very Fine	(Photo) 65.00	42+
197	★	24c Lilac, Imperforate (37a). Clear to Gigantic Margins with sheet margin showing part Imprint at L., Lovely color, Very Fine with P.F. Certificate	(Photo) 350.00	270
198		24c Lilac (37). Bold Red Unframed Grid Cancel, Gorgeous Color, Very Fine	(Photo) 45.00	35

199	24c Gray (37). Bold Red Transatlantic Pkt. Paid pmk., fresh, Very Fine (Photo)	45.00	35
200	24c Gray (37). Bold Blue Unframed grid cancel, ms. "S" in corner, Extremely Fine	45.00	23
201	24c Gray (37). Bold Red Unframed Grid Cancel, one nibbed perf., otherwise V.F.	45.00	22
202	24c Gray Lilac (37). Two diff. Rich Shades, "Paid" in Grid & Bold Red Grid Cancels, trivial faint creases, Very Fine appearance	87.50	40
203	24c Gray Lilac (37). Vertical Pair, Rich Lovely Color, tied to small piece by Red Grids, Handsome, Fine	125.00+	52+
204 P	30c Orange Large Die Proof on Proof Paper (38P). Very Fine, Rare (Photo)	165.00	160
205 P	30c Black on Wove, Imperforate (38TC). Clear to Large Margins, Very Fine, Ex Waterhouse (Photo)	60.00	85=
206 ★	30c Orange (38). Brilliant Color, fresh ,o.g., Very Fine (Photo)	67.50	105
207 ★	30c Orange (38). Faintly oxidized, Fine	67.50	40
208	30c Orange (38). Rich Color, grid cancel, few perfs. a trifle nibbed, otherwise Extremely Fine	50.00	40
209	30c Orange (38). Vivid Color, Red grid cancels, one pulled perf, otherwise Very Fine	52.50	18
210 P	90c Orange Red Trial Color Proof on Stamp Paper (39TC). Horiz. Pair, V.F. (Photo)	70.00	130 =
211 P	90c 1857 Trial Color Proofs on Stamp Paper (39TC). Three Diff. Colors, Fine-Very Fine	105.00	135=
212 P	90c Black Trial Color Small Die Proof on India (39TC). Very Fine, Unlisted (Photo)	—	140=
213 ★	90c Deep Blue (39). Magnificent Color, trivial pinpoint thin speck, otherwise Extremely Fine (Photo)	235.00	150

1857 REPRINTS

214 P	1c Blue Ty. 1, 3c Scarlet Ty. 1 Small Die Proofs (40P-41P). From the Roosevelt Book, last small surface scratch, other V.F.	40.00	21
215 ★	1c Bright Blue Reprint (40). Centered bit to R., Very Fine (Photo)	100.00	70
216 P	3c Scarlet Ty. 1 India Proof (41P). Vert. U.R. Sheet Corner Block of 10, one stamp tiny scissor cut in margin, otherwise Extremely Fine	118.00+	80
217 ★	3c Scarlet Reprint (41). Tiny Natural paper inclusion, Very Fine (Photo)	350.00	350 =
218 ★	5c Orange Brown Reprint (42). Fresh, Centered bit to B., Fine (Photo)	125.00	85-
219 ★	10c Blue Green Reprint (43). Very Fine (Photo)	235.00	3+0
220 ★	24c Blackish Violet Reprint (45). Str. edge at L., perfs. bit clipped at R., minute marginal surface scratch otherwise Very Fine (Photo)	300.00	130
221 ★	30c Yellow Orange Reprint (46). Perfs. very slightly blunted at top, otherwise V.F. (Photo)	425.00	425

- 222 ★ 90c Deep Blue Reprint (47). Very Fine (Photo) 500.00 675
- 223 ★ 90c Deep Blue Reprint (47). Minute thin speck, otherwise Extremely Fine, with P.F. Certificate (Photo) 500.00 425

1861 FIRST DESIGNS

- 224 ★ 3c Brown Rose August (56). Beautiful Color, fresh, o.g., Fine (Photo) 110.00 75
- 225 ★ 5c Brown August (57). Deep Rich color, pinpoint thin specks in two corners, otherwise Fine, A Fresh copy of this Rarity with P.F. Certificate (Photo) 2750.00 2000
- 226 ★ 10c Dark Yellow Green August (58). Gorgeous Color, fresh, o.g., almost invisible faint natural gum creases, otherwise Very Fine (Photo) 700.00 460
- 227 ★ 10c Dark Green August (58). Gorgeous Rich Color, crease in top margin, o.g., Fresh, Very Fine Appearance (Photo) 700.00 425
- 228 ★ 24c Violet August (60). Well centered, bright color, despite faint horiz. crease, a Gorgeous example of this scarce stamp (Photo) 750.00 475
- 229 ★ 24c Violet August (60). Glorious Vivid Color, negligible tiny thin specks, Very Fine appearance (Photo) 750.00 375
- 230 24c Lilac August Double Impression (60 var). Rich Color, Neat Cork Cancel, tiny corner perf crease, otherwise Very Fine, Unlisted in Scott, A Great Rarity (Photo) E. XI 375
- 231 ★ 90c Dull Blue August (62). Centered, Magnificent Color, Fresh, o.g., Blunt corner perf otherwise Extremely Fine with P.F. Certificate. (Photo) 3750.00 3000

1861 ISSUE

- 232 P 1c-90c 1861-66 Card Proofs (63P, 68P-69P, 71P-74P, 76P, 77P). F.-V.F. Set 39.00 375
- 233 ★ 1c Blue (63). Block, Rich Color, Fresh, o.g., F.-V.F. 90.00 425
- 234 ★ 1c Blue (63). Block, fresh, o.g., Bright Pretty Color, separated by scissors T. & B., but perfs undamaged, Fine 90.00 30
- 235 ★ 1c Blue (63). Horiz. Block of 8, o.g., str. edge at left, two stamp perfs a bit clipped, others F.-V.F. 180.00 50
- 236 1c Blue (63). Used Block Well Centered, Beautiful Color, Bold Leaf Cancels, one stamp nibbed, others V.F. 60.00 34
- 237 3c Pink (64). Centered, Gorgeous Color, Pretty clear Blue "Springfield, O." pmk., Extremely Fine, with P.F. Certificate (Photo) 70.00 140 =
- 238 3c Pink (64). Tied by small Target, Portland, Me. pmk. on cover to Boston, small cover repair, otherwise Fine 100.00 35
- 239 ★ 3c Rose (65). Block, Fresh, o.g., Very Fine 27.50 32 =
- 240 ★ 3c Rose (65). Blocks, Two Beautiful Shades, Fresh, o.g., F.-V.F. 55.00 32
- 241 ★ 3c Rose (65). Horiz. Block of 27, Fresh, o.g. Mostly Mint, Rich Shade, Fine-Very Fine 165.00+ 105
- 242 ★ 3c Red 1861-67 Issues (65, two, 94). Fresh, o.g., Rich Colors, F.-V.F. 18.50 15



217



219

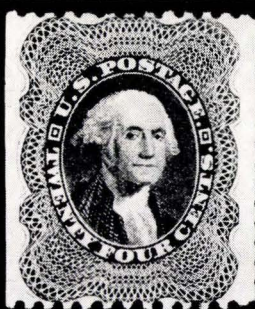

220



221



222



223

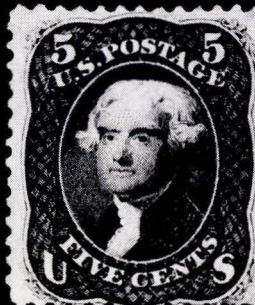

225



226



227



228



229



231



ENGRAVED BY THE NATIONAL BANK NOTE COMPANY CITY OF NEW-YORK.

No. 52 Plate.

- 243 ☐ **3c Rose (65).** Block, Clear Blue Oval **Wells Fargo & Co. Virginia City**
N.T. pmk, U.R. stamp small flaws, otherwise Fine, Rare & Colorful 50.00+ 62+
- 244 ☐ **3c Rose (65).** Horiz. Pair, tied by Targets & by Str. Line **Registered**,
San Francisco Aug 23, 1864 pmk, ms. "pr Steamer", on neat cover to
Maine, Very Fine, Most Unusual Rate E. III 37+
- 245 ★ **3c Lake (66).** Deep Rich Color, o.g., Fresh, Perfs in at T. (Photo) 250.00 180
- 246 ★ **3c Lake Imperforate (66a).** B. Horiz. Impr. Pl. No. (52) Strip of 4, Huge
Margins, Rich Color, Fresh, o.g., Extremely Fine, Listed but unpriced
in Scott (Photo) — 925
- 247 ★ **5c Buff (67).** Lovely Color, o.g., microscopic margin break, one perf.
bit blunt, otherwise Very Fine (Photo) 400.00 155=
- 248 ★ **5c Brown Yellow (67a).** Magnificent Vivid Color, fresh, part o.g., couple
blunt perfs & negligible tiny creases, otherwise Fine, A Beauty (Photo) 450.00 130
- 249 ★ **5c Olive Yellow (67b).** Glorious Vivid Color, negligible tiny corner
creases, couple perfs bit blunt, otherwise Fine (Photo) 425.00 115
- 250 **5c Buff (67).** Nice color, Very Fine (Photo) 47.50 45
- 251 ☐ **5c Buff (67).** The Famous **Block of 4** with **New York Ocean Mail** Nov. 1
pmks, the latest known use of this pmk., slight separation and a trifle
rubbed at left, mounted on the cover on which it probably belonged, a
Great Rarity of Great Philatelic interest, Ex Waterhouse, Tyler, Jessup
(Photo) E. XV 2100
- 252 ★ **10c Yellow Green (68).** Horiz. Pair, Brilliant Color, o.g., Fresh and Fine
(Photo) 60.00 32
- 253 ★ **10c Yellow Green (68).** Vert. Pair, Fresh, o.g., Fine 60.00 18
- 254 ★ ☐ **10c Deep Yellow Green August Shade (68).** Block, Wonderful Color,
Large part o.g., bit reinforced and couple of short perfs. on one, other-
wise a Fine and Rare Block, Ex-Gibson (Photo) 275.00+ 150
- 255 ★ ☐ **10c Dark Green (68a).** Block, fresh, o.g., faint creases, F.-V.F. appear-
ance Scarce & Handsome Block (Photo) 275.00 130
- 256 ★ **10c Green, 12c Black (68-69).** Vivid Colors, tiny crease and thin speck,
Extremely Fine appearance 52.50 26
- 257 ★ **10c Green, 12c Black (68, 69).** Vivid Colors, o.g., tiny faults, F.-V.F.
appearance 52.50 16
- 258 **10c Green (68).** Jumbo Copy, Gigantic Margins, **Steam Ship** Cancellation,
Extremely Fine, an Incredible Copy 10.00 20
- 259 ★ **12c Black (69).** Magnificent Color, fresh, Extremely Fine (Photo) 35.00 52+
- 260 ★ ☐ **12c Black (69).** Block, Rich Color, o.g., centered to top, V.G.-Fine
(Photo) 400.00 120
- 261 ☐ **12c Black (69).** Tied by Magenta Fancy cork cancel on cover to Lon-
don, forwarded to Rome with G.B. 1p, 4p, 6p (33, 43, 45), another copy
of 12c was removed at time of forwarding & London pmk. struck in its
place, many transit cancels, Attractive & Colorful Cover, Very Fine, Ex
Newbury E. VI 85
- 262 ★ ☐ **24c Brown Lilac (70a).** Block, fresh, o.g., Rich Color, centered bit to L.,
Rare & Handsome Block (Photo) 2500.00 600



230



237



245



247



248



249



250



252



259



263



264

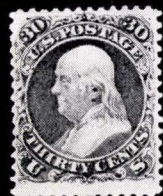

265



266



267



268



269



273



280



286



295



296

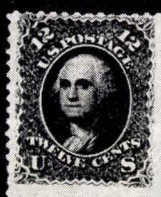

297



298



299



300



304



305



306



307



308



309



310



311



312



314



316



317



318



319



320



321

263	24c Red Lilac (70). Wonderful color, Brilliant Red grid & part of Town pmk. lightly struck, Very Fine, a gem (Photo)	17.00	36 =
264	24c Steel Blue (70b). Centered, neat Brooklyn grid cancel, Very Fine (Photo)	42.50	35
265 ★	30c Deep Orange (71). Wonderful Shade, fresh, o.g., Extremely Fine (Photo)	50.00	105 =
266 ★	30c Orange (71). Fresh, Vivid Color, Large part o.g., Very Fine (Photo)	50.00	69+
267 ★	30c Orange (71). Brilliant Color, fresh, o.g., two short perfs, otherwise Extremely Fine (Photo)	50.00	47+
268 ★	90c Deep Blue (72). On the thin semi-transparent paper of the early 1861 printings, o.g. Brilliant Color, two perfs a trifle blunt, otherwise Extremely Fine (Photo)	135.00+	170
269 ★	2c Black (73). Fresh, o.g., Extremely Fine (Photo)	17.50	32+
270 ★田	2c Black (73). Block, Rich Color, fresh o.g., negligible natural crease in one, otherwise Fine (Photo)	85.00	37+
271 ★田	2c Black (73). Block of 9, Fresh, Full o.g., V.G.-F.	172.50+	50
272	2c Black (73, 93, two). Well Centered, Diff. Cancels, incl. Blue Sunburst Philadelphia Post Office, Very Fine E. II		16
273 ★	3c Scarlet (74). Centered, Brilliant Vivid Color, Extremely Fine, a Wonderful Copy of this Rarity (Photo)	575.00	900 =
274 ★	5c Red Brown (75). Brilliant Color, tiny faults, Extremely Fine appearance (Photo)	95.00	76
275 ★	5c Red Brown (75). Brilliant Color, part o.g., trivial pinpoint thin speck, otherwise Fine (Photo)	95.00	15
276 ★	5c Brown (76). Fresh, o.g., one slightly blunted perf., otherwise V.F.	25.00	23
277 ★	5c Black Brown (76a). Gorgeous color, o.g. fresh, couple perfs. a trifle blunt, otherwise Extremely Fine (Photo)	45.00	42+
278 ★	15c Black (77). Large part o.g., Fresh and Fine (Photo)	60.00	40
279 ★田	15c Black (77). Block, Centered, Rich Color, fresh, full o.g., tiny insect hole in one, one has negligible corner crease, one has tiny thin speck, otherwise Extremely Fine, One of only three Known Blocks, A Handsome & Desirable Block (Photo)	750.00	600
280 ★	24c Lilac (78). Magnificent Color & Impression, fresh, o.g., Extremely Fine (Photo)	25.00	80 =
281 ★	24c Lilac (78). Fresh, o.g., Beautiful Color, Very Fine (Photo)	25.00	50
282 ★	24c Lilac (78). Large part o.g., Fresh, Very Fine (Photo)	25.00	40
283 ★	24c Lilac (78). Rich Color, fresh, o.g., Very Fine (Photo)	25.00	40
284 ★	24c Lilac (78). Large part o.g., faintly creased, V.F. appearance (Photo)	25.00	16
285 ★	24c Lilac (78). Two Shades, one nibbed perf., other light crease, V.F. appearance (Photo)	50.00	20
286 ★	24c Gray (78b). Centered, fresh, o.g., Magnificent Brilliant Color, August Paper a Lovely Copy, Extremely Fine (Photo)	27.50	85

- 287 ★ 24c Grayish Lilac (78). Block of Nine, Rich Color, fresh, full o. g., very slightly reinforced, Fine-Very Fine, An Exceptionally Choice Block, Ex West (Photo) 270.00+ 340

1867 GRILL ISSUES

- 288 ★ 2c Black Z. Grill (85B). Perfs. at B. a trifle blunt, otherwise Fine 150.00 70
- 289 ★ 2c Black E. Grill (87). Block, o. g., Nice Color, negligible bend in one, Fine Scarce & Attractive (Photo) 300.00 90
- 290 ★ 2c Black E. Grill (87). Block, fresh, o. g., Rich Color, couple short perfs, otherwise Fine 300.00 80
- 291 ★ 3c Red E. Grill (88). Horiz. Block of 6, Brilliant Color, fresh, few short perfs at R., otherwise Fine-Very Fine, Unusually Choice Block 101.50+ 52+
- 292 ★ 12c Black E. Grill (90). Fresh, o. g., tiny thin speck in Grill, Fine appearance 90.00 60
- 293 ★ 2c Black F Grill (93). Fresh, o. g., tiny ink specks on back, Very Fine 16.00 26
- 294 ★ 2c Black F. Grill (93). Block, fresh, o. g., bit reinforced, Fine-Very Fine 100.00 50
- 295 ★ 5c Dark Brown F Grill (95a). Lovely Deep Rich Color, Fresh, Extremely Fine (Photo) 200.00 185
- 296 ★ 24c Gray Lilac F. Grill (99). Wonderful Color, fresh, o. g., few perfs at B a trifle blunt, otherwise Very Fine, a Very Handsome Copy (Photo) 150.00 190
- 297 ★ 12c Black Re-Issue (107). Fresh, o. g., tiny thin speck, Fine appearance (Photo) 385.00 260
- 298 ★ 30c Brownish Orange Reissue (110). Fresh, o. g., Fine (Photo) 600.00 400
- 299 ★ 90c Blue Reissue (111). Fresh, o. g., Negligible minor gum creases, otherwise Fine (Photo) 625.00 500

1869 PICTORIAL ISSUE

- 300 ★ 1c Buff (112). Vivid Color, Fresh, o. g., centered slightly to top, V.F. (Photo) 37.50 52+
- 301 ★ 1c Buff (112). Fresh, o. g., Small thin speck, V.F. appearance 37.50 17
- 302 ★ 1c Buff (112). Block, Fresh, o. g., centered slightly to right, Fine-Very Fine (Photo) 225.00 105
- 303 ★ 3c Ultramarine (114). Two Rich Shades, one showing Pronounced Doubling, Very Fine 23.00+ 52+ =
- 304 ★ 6c Ultramarine (115). Well Centered, o. g., Magnificent Color, Extremely Fine Gem (Photo) 57.50 160
- 305 ★ 12c Green (117). Centered, Vivid Color, fresh, o. g., Extremely Fine (Photo) 57.50 130
- 306 ★ 15c Brown & Blue Ty. I (118). Unusually Rich Vivid Colors, part o. g., well centered with Vignette centered well to R., Extremely Fine, unusual & most Attractive (Photo) 200.00 165
- 307 ★ 15c Brown & Blue Ty. II (119). Centered, Huge Margins, Gorgeous Colors, o. g., Extremely Fine, a Beauty (Photo) 70.00 160

308 ★	15c Brown & Blue Ty. II (119). Glorious Vivid Colors, fresh, o.g., Extremely Fine, a Gem (Photo)	70.00	180
309	24c Green & Violet (120). Rich deep colors, well centered, Very Light Cancel, minute corner perf crease, otherwise Extremely Fine (Photo)	65.00	70
310 ★	30c Blue & Carmine (121). Centered, Huge Margins, Glorious Colors, o.g., small thin, Extremely Fine appearance (Photo)	175.00	95
311 ★	30c Blue & Carmine (121). Rich Vivid Colors, fresh, o.g., negligible trace of corner bend, otherwise Very Fine, A Lovely Copy (Photo)	175.00	130
312 ★	90c Carmine & Black (122). Wonderful Rich Colors, fresh, part o.g., Very Fine, A Handsome & desirable copy (Photo)	425.00	450

1869 RE-ISSUES

313 ★	1c Buff Reissue (123). Small Thin, Very Fine appearance (Photo)	65.00	16
314 ★	2c Brown Re-Issue (124). Well Centered, Fresh, o.g., Extremely Fine (Photo)	65.00	100
315 ★	2c Brown Reissue (124). Fresh, Fine (Photo)	65.00	40
316 ★	3c Blue Reissue (125). Fresh, o.g., Very Fine, A Lovely Copy of this Scarce stamp (Photo)	400.00	675
317 ★	3c Blue Reissue (125). Fresh, large part o.g., minute thin, Extremely Fine appearance, Handsome Copy (Photo)	400.00	300
318 ★	6c Blue Reissue (126). Fresh, o.g., few perfs a trifle blunt, otherwise Very Fine (Photo)	150.00	110
319 ★	10c Yellow Reissue (127). Vivid Color, fresh, o.g., Very Fine (Photo)	165.00	180
320 ★	12c Green Reissue (128). Centered, Huge Margins, Small thin, Very Fine appearance (Photo)	175.00	100
321 ★	12c Green Reissue (128). Fresh, part o.g., small thin, Very Fine appearance (Photo)	175.00	90
322 ★	15c Brown & Blue Ty. III, Reissue (129). Fresh, o.g., Rich Colors, two perfs trifle blunt, otherwise Very Fine (Photo)	225.00	140
323	15c Brown & Blue Ty. III Reissue (129). Vivid Colors light N.Y. Reg Cancel, Very Fine (Photo)	125.00	115
324 ★	15c Re-issue, Imperf. horizontally (129a). Nearly full o.g. Brilliant colors, Very Fine (Photo)	300.00	475
325	24c Green & Violet Reissue (130). Centered, Brilliant colors, light Violet cancels, two perfs trifle blunt, otherwise Extremely Fine (Photo)	110.00	105
326 ★	30c Blue & Carmine Re-Issue (131). Marvelously Centered, Gorgeous Color, o.g., Extremely Fine, a Gem (Photo)	265.00	390
327	30c Blue & Carmine Reissue (131). Centered, Gigantic Margins, Brilliant Vivid Colors, light N.Y. Reg Cancel, trivial thin & tiny perf. break, Extremely Fine appearance (Photo)	170.00	75
328 ★	90c Carmine & Black Reissue (132). Wonderful Colors, Huge Margins, fresh, trivial marginal thin speck, otherwise Extremely Fine (Photo)	475.00	310



289



335



398



609



336



441

441A



412



302



331

329 ★	90c Carmine & Black Reissue (132). Vivid Color, fresh, o.g., centered to top, Fine	(Photo)	475.00	290
330 ★	1c Buff Re-Issue (133). Fresh, o.g., Well Centered, thin speck in one perf., V.F. appearance		40.00	22
331 ★田	1c Buff (133). Block, full o.g. Fresh, Fine-Very Fine	(Photo)	185.00	130

END OF FIRST SESSION

LOTS ON VIEW FROM JUNE 14th

OFFICES OPEN EVERY SATURDAY

PRICES REALIZED

THIS SALE

\$1.00

OR ENTIRE YEAR \$5.00

SECOND SESSION

FRIDAY, JUNE 23rd, 1967 — 1:30 P. M.

BANKNOTE ISSUES

332 ★	1c Ultramarine Grill (134). Faint creases, Fine appearance	50.00	20
333 ★	2c Red Brown Grill (135). Fresh, Very Fine	37.50	35
334 ★	2c Red Brown Grill (135). Horiz. Strip of 3, o. g., 4 Grill points show plainly on end stamps, Scarce & Handsome, Very Fine (Photo)	117.50	75
335 ★田	3c Green Grill (136). Block, Fresh, o. g., F.-V.F. (Photo)	135.00	110
336 ★田	3c Green Grill (136). Horiz. Half Arrow & Plate No (8) Block of Eight, fresh, o. g., barest trace of Vertical crease in R. pair, otherwise Fine-Very Fine. A Rare & Handsome Block (Photo)	270.00+	425
337 ★	6c Carmine Grill (137). Nice Color, o. g., strong grill, perfs. just in at Bottom	135.00	55
338 ★	7c Vermilion Grill (138). Centered, Rich Color, part o. g., one perf. trifle blunt, otherwise Very Fine (Photo)	125.00	125
339 ★	90c Dark Carmine Grill (144). Deep Rich Color, Huge Margins, o. g., fresh Extremely Fine with P.F. Certificate (Photo)	800.00	1550
340 ★	1c Ultramarine (145). Fresh, o. g., Extremely Fine	12.50	425 =
341 ★	2c Red Brown (146). Fresh, o. g., Extremely Fine	7.50	410 =
342 ★	1c-30c Banknotes (148, 156-157, 161, 183, 210, 212-213, 217). Mostly o. g., negligible flaws, mostly microscopic, F.-V.F. appearance	113.75	57+
343 ★	7c Vermilion (149). Part o. g., Very Fine (Photo)	40.00	47+
344 ★	10c Brown (150). Rich Color, o. g., Very Fine	32.50	40
345 ★	12c Violet (151). Fresh, o. g., Rich Color, Very Fine (Photo)	52.50	85
346 ★	15c Bright Orange (152). Brilliant Color, fresh, o. g., Extremely Fine (Photo)	47.50	80
347 ★	15c Bright Orange (152). Fresh, o. g., Very Fine (Photo)	47.50	75
348 ★	24c Bright Purple (153). Magnificent Color, fresh, o. g., Extremely Fine (Photo)	57.50	115
349 ★	24c Bright Purple (153). Brilliant Vivid Color, fresh, o. g., Extremely Fine (Photo)	57.50	75
350 ★	90c Carmine (155). Gorgeous Color, Fresh, o. g., Very Fine (Photo)	165.00	
351 ★	90c Carmine (155). Wonderful Color, fresh, o. g., Very Fine (Photo)	165.00	
352 ★田	1c Ultramarine (156). Block of 6, Fresh, o. g., light horiz. crease through top strip, others Extremely Fine	56.00+	

353 ★	1c-10c Banknotes (156-157, 161). Fresh, o.g., last has one perf a trifle nibbed, otherwise Very Fine	40.00	472
354 ★	2c Red Brown (146). Horiz. Strip of 3, Fresh, o.g., Very Fine	23.50	36 =
355 ★	2c Brown (157). Horiz. Block of 10, mostly o.g., F.-V.F.	121.50	472
356 ★	1c-10c Banknotes (157-158, 161, 183). Three o.g., 10c has paper inclusion, Fine-Very Fine	41.50	96
357 E	3c Green Essay (158E). Top Impt. Plate No. (367) Block of Forty on Double Paper, each with 9 Punched holes in circle and with ms. line cancels on all stamps, some defects as always on these fragile stamps but a Rare and Colorful Showpiece	—	230
358 ★	6c Dull Pink (159). Rich Color, Very Fine (Photo)	25.00	25
359 ★	7c Orange Vermilion (160). Fresh, o.g., Very Fine (Photo)	47.50	67 =
360 ★	15c Yellow Orange (163). Large part o.g., nibbed perf., otherwise V.F. (Photo)	67.50	65
361 ★	15c Yellow Orange (163). Fresh, o.g., Fine	67.50	30
362 ★	30c Gray Black (165). Fresh, o.g., Very Fine (Photo)	62.50	672
363 ★	30c Greenish Black (165a). Fresh, o.g., Pulled perf., otherwise Extremely Fine	62.50	21
364 ★	90c Rose Carmine (166). Well Centered, Fresh, o.g., one blunt perf., otherwise Extremely Fine (Photo)	130.00	110
365 ★	90c Rose Carmine (166). Fresh, o.g., Fine (Photo)	130.00	75
366 ★	2c Dark Brown Special Printing (168). Few short perfs otherwise Very Fine, with P.F. Certificate (Photo)	650.00	550
367 ★	6c Dull Rose Special Printing (170). Very Fine, with P.F. Certificate (Photo)	1500.00	1550
368 ★	7c Reddish Vermilion Special Printing (171). Bright Color, Fresh, Very Fine, with P.F. Certificate (Photo)	550.00	500
369 ★	12c Dark Violet, Special Printing (173). Large Margins, Deep rich color, some perfs. clipped, still Extremely Fine with P.F. Certificate (Photo)	700.00	600
370 ★	15c Bright Orange, Special Printing (174). Vivid Color, perfs trimmed at B. left, Very Fine with P.F. Certificate (Photo)	1100.00	1000
371 ★	24c Dull Purple, Special Printing (175). Beautiful Deep Rich Color, light crease, Fine appearance (Photo)	500.00	340
372 ★	90c Violet Carmine, Special Printing (177). Well Centered, almost invisible toning, Extremely Fine, with P.F. Certificate (Photo)	1200.00	1300
373 ★	5c Blue (179). Block, Vivid Color, fresh, o.g., faint horiz. crease in top pair, otherwise Fine-Very Fine	135.00	425
374 ★	1c Gray Blue (182). Horiz. Block of 10, o.g., Fine	206.50	150
375 ★	30c Full Black (190). Horiz. Pair, o.g., Extremely Fine (Photo)	97.50	115
376 ★	90c Carmine, Imperforate (191b). Horiz. Pair, Huge Margins except closer in U.R. Corner, Vivid Color, fresh, o.g., Extremely Fine Rare & Handsome (Photo)	700.00	675



322



323



324



325



326



327



328



329



334



338



343



345



346



347



348

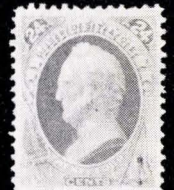

349



350



351



358



359



360



362



364



372



375



376



385



393



394



397



388

377 ★	2c Black Brown, Special Printing (193). Short Perf, pinpoint thin, Fine appearance, Rare, with P.F. Certificate (Photo)	1350.00	900
378 ★	7c Scarlet Vermilion, Special Printing (196). Marginal thins, Fine appearance, with P.F. Certificate (Photo)	850.00	550
379 ★	10c Deep Brown, Special Printing (197). Exceptionally well centered, Fresh, a Gorgeous Stamp, Extremely Fine (Photo)	1600.00	2000
380 ★	12c Blackish Purple, Special Printing (198). S.E. at right, Very Fine with P.F. Certificate (Photo)	1350.00	750
381 ★	15c Orange Special Printing (199). Faint soiling, otherwise Extremely Fine with P.F. Certificate (Photo)	1350.00	1050
382 ★	24c Dark Violet, Special Printing (200). Minute perf Break & thin speck Extremely Fine appearance (Photo)	550.00	325
383 ★	90c Dull Carmine, Special Printing (202). Well Centered, Rich Color, An Extremely Fine Copy of this Rarity, with P.F. Certificate (Photo)	1350.00	1500
384 ★	2c-15c Banknotes (183, 189, 214, 216). Fresh, o.g., V.F.	35.50	30
385 ★	5c Blue (185). Fresh, o.g., Extremely Fine (Photo)	21.50	36 =
386 ★	5c Blue (185). Fresh, o.g., natural paper inclusion, V.F.	21.50	13
387 ★	15c Red Orange (189). Fresh, o.g., Extremely Fine (Photo)	15.00	26
388 ★	15c Red Orange (189). Horiz. strip of six with Top Imprint & Pl. No. o.g., fresh, Fine (Photo)	90.00+	90
389 ★	5c Grey Brown, Special Printing (205C). Fresh, Extremely Fine copy of this Very Rare Stamp with Photostat of P.F. Cert. (Photo)	3000.00	6750 =
390 ★	10c Brown (209). Block, Fresh, o.g., Very Fine (Photo)	55.00	40
391 ★	1c Ultramarine (212). Block of 6, Perfectly Centered, o.g., Extremely Fine (Photo)	32.00	60
392 ★	1c Ultramarine (212). Blocks, two Shades, o.g., F.-V.F. (Photo)	45.00	18
393 ★	5c Indigo, Imperforate (216b). Horiz. pair, Huge Margins, two tiny thins in one, other is Extremely Fine (Photo)	300.00	200
394 ★	30c Orange Brown, Imperforate (217a). Horiz. pair, huge margins and rich color, crease and small thins, Extremely Fine appearance (Photo)	300.00	240
395	90c Purple (218). Block of 9, light cancel, faint blue crayon marking on 4, F.-V.F., Attractive Piece (Photo)	273.50	200

COLUMBIAN ISSUE

396 ★	4c Blue Columbian Error (233a). Exceptionally well Centered, Magnificent Color, pinpoint thin speck, still one of the most desirable copies of this Popular Rarity (Photo)	3000.00	2000
397 ★	50c Columbian (240). Well Centered, Mint, Extremely Fine (Photo)	48.50	80
398 ★	50c Columbian (240). Block o.g., well centered, tiny thin speck in one, otherwise Very Fine (Photo)	225.00	150
399 ★	\$1.00 Columbian (241). Well Centered, o.g., Brilliant Color, microscopic perf. break, Extremely Fine appearance (Photo)	125.00	150



339



366



367



368



369



370



371



372

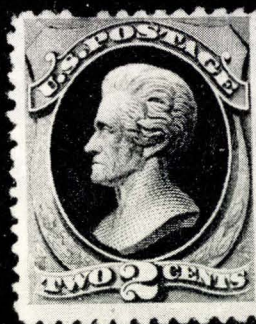

377



378



379



380



381



382



383

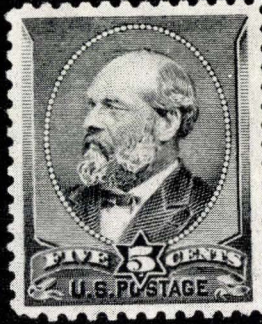

389

400 ★	\$1.00	Columbian (241).	Rich color, o.g., two tiny thin specks, Very Fine appearance	(Photo)	125.00	90
401 ★田	\$1.00	Columbian (241).	Block, Magnificent color, Mint, Extremely Fine	(Photo)	575.00	900 =
402 ★	\$2.00	Columbian (242).	Deep Rich Color, Fresh, o.g., Extremely Fine	(Photo)	135.00	220 =
403 ★	\$2.00	Columbian (242).	Well Centered, Mint, Extremely Fine	(Photo)	135.00	220
404 ★田	\$2.00	Columbian (242).	Block, Bright Color, o.g. Extremely Fine	(Photo)	725.00	1100
405 ★	\$3.00	Columbian (243).	Well Centered, tiny thin speck, Extremely Fine appearance	(Photo)	190.00	190 =
406 ★	\$4.00	Columbian (244).	Brilliant Color, Fresh, o.g., two tiny thin specks otherwise Extremely Fine	(Photo)	225.00	190
407 ★田	\$4.00	Columbian (244).	Block, Magnificent Color, Beautifully Centered, Fresh, o.g., gum bend at B., Extremely Fine, a Marvelous Block	(Photo)	2750.00	3400
408 ★	\$5.00	Columbian (245).	Mint, Centered slightly to top, Very Fine	(Photo)	250.00	240

1894-1898 ISSUES

409 ★	1c	Ultramarine (246).	B. Impt. Plate No. (2) Strip of 3, Very Fine	9.00+	13
410 ★	1c-15c	1894 Issue (246-249, 253-255, 257-259).	Fine-Very Fine, Mostly o.g.	67.00	30
411 ★	5c	Chocolate, Imperforate Horizontally (255c).	Vertical pair, Fresh, one has light gum crease, otherwise Extremely Fine example of this under-cataloged Rarity	(Photo) 300.00	350
412 ★田	50c	Orange (260).	Block of 24(6x4). Vivid Color, Fresh, o.g., Well Centered, Very Fine, A Gorgeous Showpiece	(Photo) 660.00+	500
413 ★	\$1.00	Black Ty. II (261A).	Mint, Fine	(Photo) 110.00	85
414 ★	1c-10c	1895 Issue (264-273).	Fresh, o.g. 266-267 are Se-Tenant Pair, 6c perfs in at T., balance Fine-Very Fine	39.75	22
415 ★	2c	Carmine Ty. III, Imperforate (267a).	Huge margins, o.g., gum wrinkles, Very Fine	(Photo) 50.00	49
416 ★	3c	Purple, Imperforate (268a)	Horiz pair, Fresh, o.g., small thin in one, otherwise Extremely Fine	70.00	578
417 ★	4c	Dark Brown (269).	Matched T. & B. Impt Plate No. Strips of 3, Fine-Very Fine	30.00	26
418 ★	4c	Dark Brown, Imperforate (269a).	Horiz. pair, Large margins, Fresh, o.g., gum bends, otherwise Extremely Fine	70.00	70
419 ★	8c	Violet Brown, Imperforate (272b).	Horiz. Pair, Huge Margins, Fresh, o.g., trivial tiny gum crease in margin otherwise Extremely Fine	(Photo) 85.00	81
420 ★	10c	Dark Green, Imperforate (273a).	Horiz. pair, Large Margins, Fresh, o.g., tiny thin in one, otherwise Very Fine	75.00	65
421 ★	\$1.00	Black Ty. I, Imperforate (276b).	Horiz. Pair, Huge Margins, Fresh, o.g., gum ridge in one, Extremely Fine	(Photo) 325.00	495
422 ★	\$1.00	Intense Black Ty. II (276A).	Centered, Huge Margins, Wonderful Color, Extremely Fine	(Photo) 145.00	160



396



401



404



407



443



445

423 ★	\$2.00 Dark Blue, Imperforate (277b). Horiz. pair, Huge Margins, Fresh, o.g., pinpoint thin speck in one, otherwise Extremely Fine (Photo)	425.00	425
424 ★	\$5.00 Dark Green (278). Deep Rich Color, fresh, o.g., Extremely Fine (Photo)	180.00	200
425 ★	\$5.00 Dark Green (278). Bot, Impt. Pl. No. Strip of Three, Fresh, o.g., Extremely Fine, A Marvelous Gem (Photo)	700.00	1300 =
426 ★	\$5.00 Dark Green, Imperforate (278a). Horiz. Pair, Fresh, o.g. Extremely Fine (Photo)	575.00	850
427 ★	1c-15c 1898 Issue (279-284). Cpl. Set, 282C touched at B., otherwise Fine-Very Fine	52.85	26
428 ★	10c Brown Ty. I (282C). Block, Wonderful Color, Fresh, o.g., F.-V.F.	75.00	40
429 ★	10c Orange Brown Ty. II (283). Block, Rich Color, Fresh, o.g., Fine-Very Fine	52.50	20
430 ★	10c Orange Brown Ty. II (283). Block, Fresh, o.g., one stamp thin spot, others V.F.	52.50	21
431 ★	15c Olive Green (284). Block, Fresh, o.g., light gum crease on T. pair, otherwise Very Fine	65.00	425

TRANS-MISSISSIPPI ISSUE

432 ★	1c-10c Trans-Mississippi (285-290). Fine-Very Fine, o.g.	77.25	50
433 ★	1c Trans-Mississippi (285). Cpl. Sheet of 50, o.g., 5 stamps wrinkled, balance mostly F.-V.F.	285.00	150
434 ★	2c Trans-Mississippi (286). Cpl. Sheet of 50, o.g., F.-V.F.	236.50	150
435 ★	2c Trans-Mississippi (286). Cpl. Sheet of 50, o.g., two stamps thin, balance, incl. Plate No. & Arrow Blocks, F.-V.F.	236.50	100
436 ★	2c Trans-Mississippi (286). Cpl. Sheet of 50, V.G.-V.F.	236.50	90
437 ★	2c Trans-Mississippi (286). Cpl. Sheet of 50, o.g., V.G.-V.F.	236.50	95
438 ★	4c Trans-Mississippi (287). Cpl. Sheet of 50, o.g., some separation and hinge re-enforcing in places, otherwise F.-V.F.	975.00	500 -
439 ★	5c Trans-Mississippi (288). Cpl. Sheet of 50, o.g., slight separation and 1 stamp crease, balance incl. Plate No. and Arrow Blocks F.-V.F.	912.50	600
440 ★	8c Trans-Mississippi (289). Cpl. Sheet of 50, o.g., 4 stamps light creases, balance V.G.-F.	1270.00	1200
441 ★	8c Trans-Mississippi (289). B. Impt. Pl. No. Block of Four, Fresh, o.g. Extremely Fine (Photo)	225.00	210
441A ★	10c Trans-Mississippi (290). Block, Very Fine (Photo)	115.00	105
442 ★	10c Trans-Mississippi (290). Cpl. Sheet of 50, o.g., F.-V.F. (Photo)	1695.00	1750
443 ★	50c Trans-Mississippi (291). Block, Fresh, o.g., Extremely Fine (Photo)	650.00	1000
444 ★	\$1.00 Trans-Mississippi (292). Fresh, o.g., Extremely Fine (Photo)	165.00	260
445 ★	\$1.00 Trans-Mississippi (292). Block, Exceptional Color and Centering, o.g., An Extremely Fine Block (Photo)	1600.00	3500



399



400



402



403



405



406



408



413

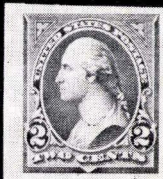

415



419



411



421



422



423



424



426



444

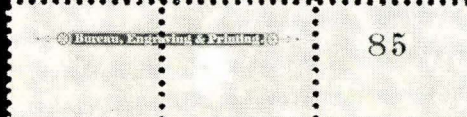

425



463



450



446



447



448



449

446	\$1.00 Trans-Mississippi (292). Light Town pmk, Centered bit to R. Very Fine (Photo) 125.00 95
447 ★	\$2.00 Trans-Mississippi (293). Rich Color, o.g., Fresh. An Exceptional Copy of this Stamp, Extremely Fine (Photo) 225.00 46
448 ★	\$2.00 Trans-Mississippi (293). Vivid Color, Fresh, o.g., almost invisible natural crease, Extremely Fine Appearance (Photo) 225.00 320
449 ★	\$2.00 Trans Mississippi (293). Centered, Vivid Color, fresh, o.g., trivial thin speck in one perf, otherwise Extremely Fine (Photo) 225.00 250
450	\$2.00 Trans-Mississippi (293). Horiz Pair, Brilliant Color, Very light Reg. pmks., faint natural creases, otherwise Fine, Handsome Pair (Photo) 280.00+ 180

1901-1903 ISSUES

451 ★	1c-10c Pan American (294-299). Complete, Very Fine Set 67.10 40
452 ★	1c Pan American, Inverted Center (294a). Centered, Huge Margins, Vivid Color, fresh, o.g., Negligible gum wrinkle, otherwise Extremely Fine, A Beautiful Copy of this Rare & Popular Stamp (Photo) 2000.00 2200
453 ★	1c Pan-American Inverted Center (294a). Perfs. barely touch at bottom, with P.F. Certificate stating regummed (Photo) 2000.00 950
454 ★	2c Carmine Booklet Pane (301c). Mint, Very Fine 25.00 17
455 ★	3c Bright Violet (302). Top Impt. Plate No. Block of 6, Mint, Fine 65.00 42
456 ★	13c Brown Violet (308). Mint B. Impt. Plate No. Block of 6, Very Fine 60.00 52+
457 ★	\$1.00 Black (311). Block, Extremely Fine, Rare (Photo) 425.00 525
458 ★	\$2.00 Dark Blue (312). Block, Very Fine (Photo) 525.00 350
459 ★	\$5.00 Dark Green (313). Block, Very Fine, unusually attractive Example of this Rarity (Photo) 1300.00 1000
460 ★	1c Blue Green, Imperforate (314). Mint Block of 16, Very Fine 60.00 26
461 ★	1c Green, 2c Carmine, Scarlet, Lake, Imperforate (314, 320, a, b). Horiz. Line pairs, Extremely Fine 51.50 37+
462 ★	4c Brown Shermack Ty. III Private Perf. (314A). Wonderful Color, Centered, Fresh, minute tear at left, Extremely Fine appearance with P.F. Cert. One of the Most Desirable Copies of this Great Rarity (Photo) 2750.00 3100
463 ★	5c Blue, Imperforate (315). Horiz Sheet Margin Pair, Extremely Fine (Photo) 250.00 170
464 ★	5c Blue Coil (317). Vert. Pair, Fresh and Very Fine with P.F. Cert. (Photo) 750.00 725
465 ★	1c Blue Green Coil (318). Horiz. Pair with Paste-up at R., Fresh, Extremely Fine, with P.F. Cert. (Photo) 750.00 600

1904-1908 ISSUES

466 ★	3c Louisiana Purchase (325). Mint Block, Very Fine 62.50 375
467 ★	5c Louisiana Purchase (326). Block, Very Fine 70.00 425

620



620

468	★	10c Louisiana Purchase (327). L. Arrow Block, F.-V.F.	190.00	110
469	★	3c Deep Violet (333). Top Impt Plate No Block of 6, Very Fine	42.50	29
470	★	3c Deep Violet, Imperforate (345). Mint Block of 16, Very Fine.....	72.00	55
471	★	3c Violet Imperf. (345 var). Horiz. pair, 3mm spacing with Schermack III Private Perforation, Mint V.F. (Photo)	100.00	85
472	★	1c-5c Jamestown (328-330). Fine-Very Fine	28.25	17
473	★	5c Blue, Imperforate (347). Very Fine	38.00	20
474	★	5c Blue Coil (351). Line Pair, Mint, Fine-Very Fine	42.50	26
475	★	4c Brown, 5c Blue Coils (351, 354). Extremely Fine	29.50	21
476	★	4c Brown Coil (354). Line Pair, Extremely Fine	27.50	30
477	★	10c Yellow Coil (356). Line Pair, Large Margins, Extremely Fine, A Gorgeous Pair	500.00	725

BLUISH PAPERS

478	★	1c Blue Green Bluish (357). Mint R. Impt. Plate No. Block of 6, Natural Gum Bends, otherwise Very Fine	150.00	95
479	★	3c Deep Violet Bluish (359). Huge margins, Extremely Fine (Photo)	225.00	210
480	★	6c Red Orange Bluish (362). Extremely Fine	190.00	250
481	★	10c Yellow Bluish (364). Extremely Fine	200.00	220
482	★	13c Blue Green Bluish (365). Extremely Fine	475.00	600
483	★	15c Ultramarine Bluish (366). Very Fine	190.00	150

1909-1910 ISSUES

484	★	2c 1909 Commems. (367-368, 370-373). Imperforates in Horiz. Pairs, Very Fine Set	56.25	50
485	★	2c Lincoln Bluish (369). Very Fine	40.00	325
486	★	2c Lincoln Bluish (369). Block, Extremely Fine	165.00	170
487	★	1c-5c 1910-13 Coils (385-387, 390-396). Very Fine Set	45.05	35
488	★	2c Carmine Coil (388). Mint, Extremely Fine	50.00	45
489	★	2c Carmine Coil (388). Pair, Extremely Fine, Rare	100.00	85
490		3c Deep Violet, Orangeburg Coil (389). Tied by wavy line Machine Canc. to piece. Fine and Rare with A.P.S. Cert. (Photo)	800.00	675
491		3c Violet Orangeburg Coil (389). Unusually Fresh, Fine Example of this Rare Stamp	800.00	500

PANAMA PACIFIC ISSUE

492	★	1c-5c Panama Pacific (397-399, 401-402). Fine-Very Fine	42.05	21
493	★	10c Panama-Pacific (400). Extremely Fine Block	115.00	80
494	★	10c Panama-Pacific, Orange (400A). Block, Very Fine	200.00	40



452



453



462



465



479

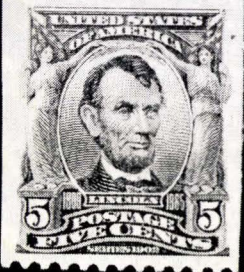

464



477



480



481



482



483

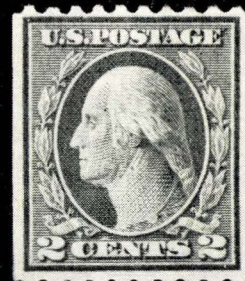

535



546

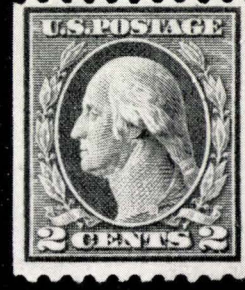

507

495	★	5c Panama-Pacific, Perf. 10 (403). Block, Extremely Fine (Photo)	175.00	140
496	★	5c Panama Pacific Perf 10 (403). Block, one has dimple, another a natural gum wrinkle, otherwise Extremely Fine	175.00	77+ =
497	★	10c Panama-Pacific, Perf. 10 (404). Extremely Fine (Photo)	165.00	200
498	★	10c Panama Pacific Perf 10 (404). Mint, Reperfed, otherwise Very Fine (Photo)	165.00	65
499	★	10c Panama-Pacific Perf. 10 (404). Block, Extremely Fine (Photo)	660.00	675
500	★	10c Panama Pacific Perf. 10 (404). Block, Fine-V. F. (Photo)	660.00	375
501	★	50c Violet (421). Block, Centered, Vivid Color, Extremely Fine (Photo)	285.00	300

1914-1916 ISSUES

502	★	10c Golden Yellow (433). Mint B. Plate No Block, Fine-Very Fine	42.50	35
503	★	11c Dark Green (434). Mint L. Plate No Block of 6, Very Fine	27.50	28
504	★	15c Gray (437). Mint B. Impt Plate No & "A" Block of 6, Fine-Very Fine	160.00	85
505	★	50c Violet (440). Extremely Fine (Photo)	110.00	95
506	★	3c Violet Coil (445). Horiz. Pair, centered to top. Fine	72.50	72
507	★	2c Carmine Rose Coil (449 Var). Vertical Pair, Very Fine Example of the Rare Shade, Listed but unpriced in this shade (Photo)	300.00+	425
508	★	2c Carmine Imperforate Coil (459). Line Pair, creased between stamps, as usual, otherwise V. F. (Photo)	135.00	85
509	★	2c Carmine, Imperforate Coil (459). Line Pair with usual line crease, Very Fine (Photo)	135.00	100
510	★	\$1.00 Violet Black (460). Fresh, Extremely Fine (Photo)	125.00	155
511	★	\$1.00 Violet Black (460). Very Fine (Photo)	125.00	90
512	★	2c Carmine (461). Extremely Fine	13.50	12
513	★	5c Carmine Error (467). Mint Block of 9, Middle Stamp the Error, Just Fine	200.00	95
514	★	5c Carmine Error (467). Block of Twelve, Two Middle Stamps the Errors, Very Fine (Photo)	300.00	280
515	★	7c Black (469). Mint R. Plate No Block of 6, Top left stamp barely touched at T., Fine	75.00	26
516	★	50c Light Violet (477). Extremely Fine (Photo)	150.00	140
517	★	50c Light Violet (477). Extremely Fine (Photo)	150.00	140
518	★	50c Light Violet (477). Block, Very Fine (Photo)	600.00	575
519	★	\$1.00 Violet Black (478). L. R. Sheet Corner Copy, Extremely Fine (Photo)	125.00	105
520	★	\$1.00 Violet Black (478). Large margins, Extremely Fine (Photo)	125.00	145
521	★	\$5.00 Light Green (480). Block of 4 with Plate No, Extremely Fine (Photo)	170.00	100



457

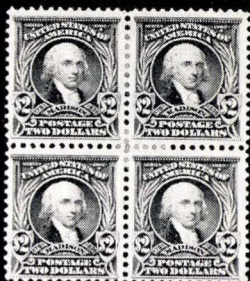

458

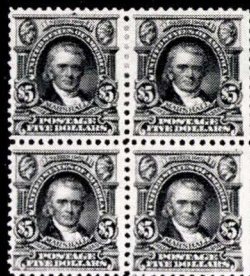

459



486



494



495



521



499



500



514



524



501



518

522	2c Carmine Ty. Ia (482A). Trivial tiny scuff in L. R. corner, tiny bend, otherwise Fresh, Very Fine Example of This Grossly Undercatalogued Twentieth Century Rarity (Photo)	1500.00	1900 =
523 ★	2c Carmine Ty. II Coil (491). Pair, One with pinpoint natural thin speck, otherwise Extremely Fine, Rare (Photo)	325.00	425 ✓
524 ★田	5c Carmine Error, Imperforate (485). Block of Twelve, Two Middle Stamps the Errors, Extremely Fine (Photo)	3750.00	4600

1917-1920 ISSUES

525 ★田	1c-13c 1917 Issue (498-513). Blocks, Very Fine (Photo)	71.50	35 ✓
526 ★田	2c Deep Rose Ty. Ia (500). Mint R. Plate No (10208) Block of Six, Fine (Photo)	130.00	110
527 ★田	3c Violet, Ty. I (501c). Block, Imperforate Horiz. , close but clear at T., with guarantee mark of Stanley Gibbons Inc., F.-V. F., Rare (Photo)	300.00	180
528 ★田	5c Rose Error (505). Block of 9, Middle Stamp the Error, Very Fine	130.00	115 ✓
529 ★田	5c Rose Error (505). Block of Nine, Middle Stamp the Error, V.G.-F.	130.00	61 ✓
530	11c Light Green, Perf. 10 at bottom (511 var). Light cancel, centered. Extremely Fine, Rare (Photo)	100.00	180
531 ★田	15c-\$1.00 1917 Issue (514-518). Blocks, Very Fine (Photo)	113.50	475 ✓
532 ★	2c Carmine Offset Ty. VII (534b). Huge Margins, almost invisible toned speck, still Extremely Fine Example of This Rare Stamp (Photo)	325.00	300
533 ★	2c Carmine Ty. VII, Imperforate (534B). Horiz. Line Pair, trivial thin spot in one, otherwise Extremely Fine, Rare (Photo)	650.00	460
534 ★田	3c Victory (537). R. Plate No. Block of Six, Very Fine (Photo)	57.50	325 ✓
535	1c Green Perf. 11, Rotary (544). Perf Tip creased, Extremely Fine, Centered, One of the Finest Copies of this Rare Stamp (Photo)	450.00	600
536 ★田	\$2.00 Carmine & Black (547). Block, Mint, Very Fine (Photo)	135.00	725 ✓
537 ★田	\$2.00 Lake & Black (547). Mint Centerline Block, Extremely Fine (Photo)	145.00	90
538 ★田	5c Pilgrim (550). Mint Block, Bottom Left stamp shows variety "Line through 16", Deep color, F.-V.F.	48.50+	29 ✓

1922 ISSUE TO DATE

539 ★田	½c-10c 1922 Issue (551-562). Blocks, Fine-Very Fine (Photo)	117.35	525 ✓
540 ★田	\$1.00 Violet Black (571). Bot. Pl. No. Block of 6 slight gum disturbance otherwise Very Fine (Photo)	47.50	20
541 ★田	\$2.00 Deep Blue (572). Block, Very Fine (Photo)	62.50	35 ✓
542 ★田	1c Green, Imperforate (575). Mint Centerline Block, Large Margins, Extremely Fine (Photo)	30.00	11
543 ★田	2c Carmine, Imperforate (577). Compl. Matched Set of 4 Arrow Blocks, 4 Corner Blocks, & Centerline Block, Mint, Very Fine (Photo)	43.00	17



471



485



489

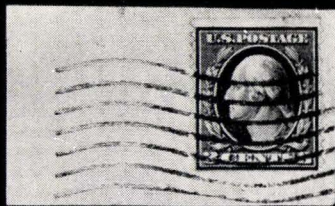

490



488



491



497



498



508



505



509



510



511



516



517



519



520



522



523



530



532



533



562



552



558



571

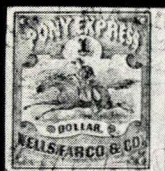

597



600

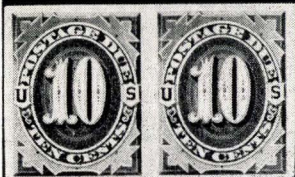

544 ★	1c Green, 2c Carmine (578, 579). Very Fine, Mint	17.00	14
545 ★	1c-10c 1923-26 Issue (581-591). Blocks, Fine-Very Fine	99.50	52+
546	1c Green Perf. 11, Rotary (594). Light Cancel, Well Centered, negligible light crease, otherwise Extremely Fine, An outstanding Copy of this Rarity with A. P. S. Cert. (Photo)	800.00	1400=
547 ★	2c Carmine (595). Mint Block, Very Fine	95.00	62+
548 ★	5c Huguenot Walloon (616). Top Mint Plate No. Block of 6, three showing Broken Circle. Fine-Very Fine	90.00+	52+
549 ★	5c Ericsson (628). Mint Top Plate No Block of 6, Very Fine	35.00	22
550 ★	2c Carmine, Type II (634A). Plate No (LR19747) Single, mint, Fine	45.00+	55
551 ★	2c Carmine Type II (634A). Mint Block, Fine (Photo)	200.00	150
552 ★	7c Black, Imperforate Between (639a). Vert. Pair, Mint, Fine (Photo)	90.00	52+
553 ★	2c Hawaii (647). Variety Overprint at Top of Stamps, U.L. Vertical Plate No (18983) Block of Ten, Fine-Very Fine, Scarce	43.70+	40
554 ★	1c-10c Kans. Overprints (658-668). Cpl. Set Blocks, almost entirely Very Fine	228.00	115
555 ★	1c-10c Nebr. Overprints (669-679). Cpl. Set Blocks, Fine-Very Fine	229.75	110 =
556 ★	3c Reddish Violet (720c). Mint block Imperforate Between Horiz. Very Fine (Photo)	200.00	190
557 ★	2c National Parks, Imperf. Horizontally (741a). Mint vertical pair T.L. corner sheet margin, crease across T. sheet margin well clear of the stamp, slight natural gum wrinkle, Very Fine (Photo)	150.00	140
558 ★	1½c Presidential Imperforate Between (805b). Horiz. Pair, Mint, Very Fine (Photo)	150.00	140
559 ★	\$2.00 Yellow Green & Black (833a). Plate Nos. Block of four, Mint, Very Fine	57.50	32
560 ★	1c-3c Defense Imperforate Between (899b, 900a, 901a).. Pairs, Very Fine, Mint	69.50	32
561 ★	3c Deep Violet (1035). Vertical Block of 22, top block has Full Horizontal Gutter Between, perfs partly trimmed at T., otherwise Mint, Extremely Fine, unlisted in Scott (Photo)	E. IX	216
562 ★	5c Dark Blue Gray Imperforate Coil (1229a). Strip of 4, left stamp thin, remaining Strip of 3 Mint, Very Fine (Photo)	600.00	350?, 57
563 ★	5c Red Black & Blue American Music (1252 var). U.L. Copy, Blue Printing Entirely Missing except for part of "U" and "CE" of "U.S. Postage Cents", Mint, Extremely Fine (Photo)	—	} 125
564 ★	5c Red Black & Blue American Music (1252 var). U.R. Copy, Blue Printing Entirely Missing except for barest trace on "C" of "U.S. Postage Cents", Mint, Extremely Fine	—	
565 ★	5c Red Black & Blue American Music (1252 var). Plate No Single, Blue Printing Entirely Missing except for trace of "U" and "CE" of U.S. Postage Cents", Mint, Extremely Fine	—	

and 566-567



526



527



556



537



551



563



572

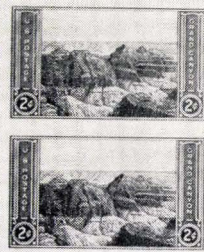

557



561

- and 567-4*
- 566 ★ 5c Red Black & Blue American Music (1252 var). L.R. Copy, Blue Printing Entirely Missing Except for "C" and trace of "E" of "U.S. Postage ... Cents", Mint, Extremely Fine — } 425
- 567 ★ 5c Red Black & Blue American Music (1252 var). The above four lots as one lot, constituting a Lower Left Plate Number Block of this Rare & Exciting Error. Mint, Extremely Fine — }

AIRPOSTS

- 568 ★ 16c Green Airpost (C2). Block, Centerline, Very Fine (Photo) 100.00 70
- 569 ★ 8c-24c 1923 Airpost (C4-C6). Cpl. Set Plate No. Singles, 8c, 24c small faults, 16c Extremely Fine 46.50+ 14+ =
- 570 ★ 16c Dark Blue Airpost (C5). Block, Mint, V.F. 75.00 52+
- 571 ★ 65c-2.60 Graf Zeppelins (C13-C15). Minor gum creases otherwise an Extremely Fine Set (Photo) 575.00 350
- 572 ★ 65c-\$2.60 Graf Zeppelins (C13-C15). Complete Set Side Plate No. Blocks of 6, Extremely Fine (Photo) 4450.00 3200
- 573 ★ 65c-\$2.60 Graf Zeppelin (C13-C15). Complete Sheets of 50, Marvelously Centered, Mint and Never handled since they were bought at the Post Office, Extremely Fine and Rare Set of Sheets (Photo) 31,500.00 24500
- 574 ★ 65c Graf Zeppelin (C13). Mint Top Plate No Block of 6, Extremely Fine (Photo) 850.00 350
- 575 ★ 6c Ultramarine & Carmine Airpost (C23c). Centerline Block, Bruechig & Kessler Handstamp Guarantees, Extremely Fine (Photo) 300.00+ 230
- 576 ★ 10c Ultramarine Registry (F1). B. Plate No. Single and two B. Plate No. Impt. strips of Three, Mint, Fine-Very Fine 59.50+ 37+
- 577 ★ 10c Ultramarine Registry (F1). B. Impt Plate No (5720) and "A" Block of Six, Very Fine (Photo) 110.00 95
- 578 ★ 1c-50c Bright Claret Postage Dues Imperforate (J22a-J28a). Horiz. Pairs, Fresh, o.g., one 30c stamp tiny surface scratch otherwise V.F. set (Photo Ex) 385.00 280

SHANGHAI, OFFICIALS, PARCEL POST

- 579 ★ 2c-20c Offices in China (K1-K10). Blocks, Very Fine 138.50 100
- 580 ★ 24c-60c Offices in China (K11-K14). Blocks, 60c light gum wrinkle in two, others F.-V.F. 90.00 42+
- 581 ★ \$1.00 on 50c Light Violet Offices in China (K15). Block, Perfectly Centered, Extremely Fine (Photo) 125.00 125
- 582 P 1c-\$20.00 Department Card Proofs (O1P-O93P). V.F. set 93.55 75
- 583 P 1c-\$20.00 Department India Proofs (O1P-O93P). 2 stamps cut in, one thin spot, otherwise V.F. set 167.75 75
- 584 ★ 1c-\$1.00 Postal Savings (O121, O123, O124, O126). Blocks, F.-V.F. 51.50 18
- 585 ★ 50c Dark Green Postal Savings (O122). Block, F.-V.F. 55.00 23
- 586 ★ 1c-75c Parcel Posts (Q1-Q6, Q9, Q11). Blocks, F.-V.F. 136.25 67+



20077

20077

Lot No. 573

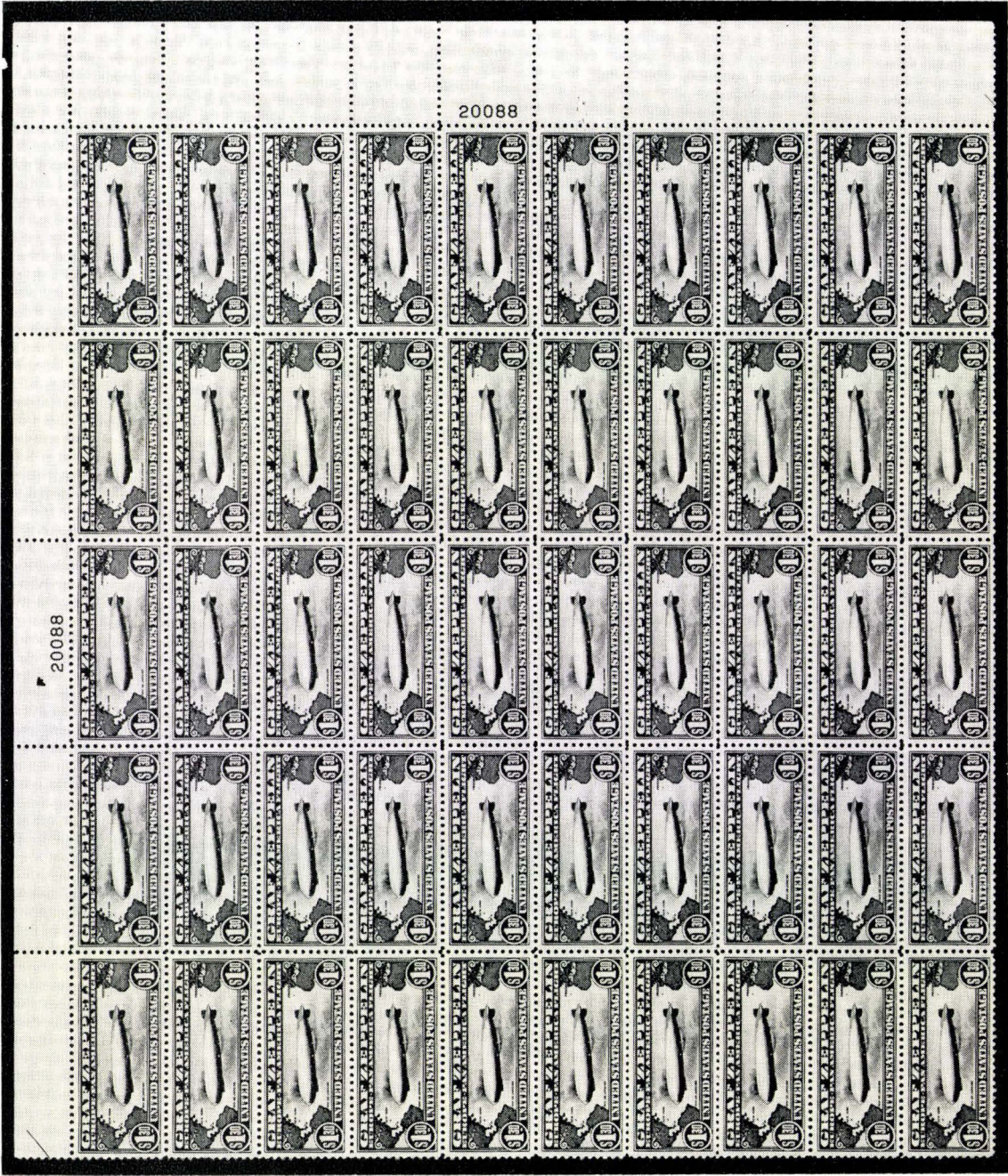

Lot No. 573

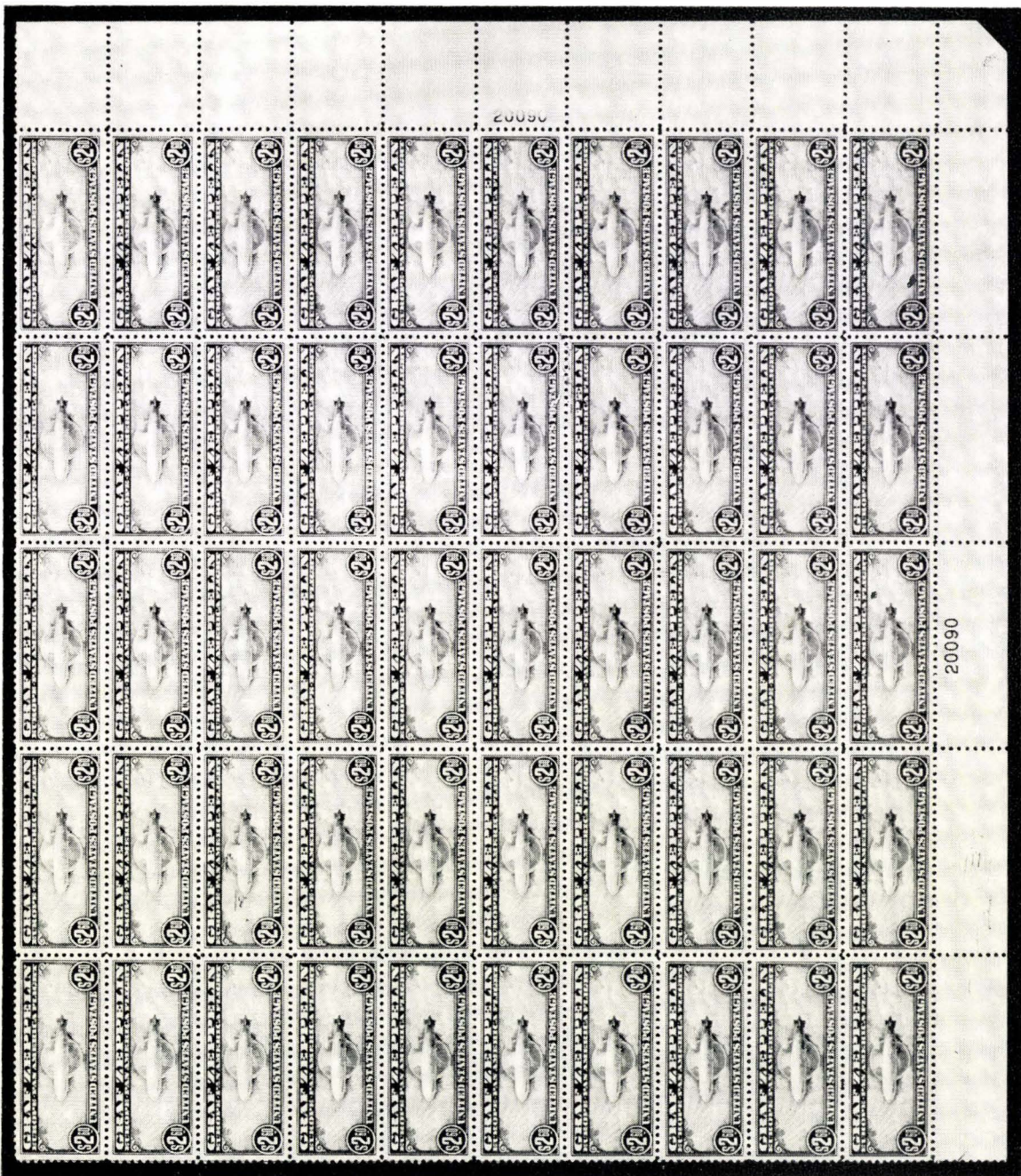

Lot No. 573

587 ★	15c Parcel Post (Q7). Block, Very Fine	42.50	36
588 ★	20c Parcel Post (Q8). Block, Very Fine	47.50	47+
589 ★	50c Parcel Post (Q10). Block of 4 with Plate No., one stamp small thin speck, others F.-V.F. (Photo)	170.00	75
590 ★	\$1.00 Parcel Post (Q12). Block, Very Fine (Photo)	225.00	150

CARRIERS AND LOCALS

591 ★	1c Blue Eagle Carrier (L02). Block with Part Imprint, o.g., Clear to Large margins, one stamp light crease, otherwise V.F.	48.00	19
592 ★	1c Blue Eagle Carrier (L02). B. Imprint Block of 12, o.g. light corner crease in bot. margin, otherwise Very Fine (Photo)	120.00+	70
593 ★	1c Blue Eagle Carrier Reprint, Perforated (L06). Vert. Block of 10, Fine-Very Fine	175.00	90
594	U. S. City Despatch Post 3c Black on Blue (6LB3). Large to Huge margins, tied by Red U S in Octagon, Struck Twice, matching U. S. Despatch pmk on folded 1842 letter, barest trace of cover fold thru stamp, otherwise Extremely Fine	90.00	95
595	Boyd's City Dispatch 2c Red on Amber Entire (20LU13). Bold Co. pmk, Very Fine, listed but unpriced in Scott	—	42+
596	New York City Despatch Post 3c Black on Grayish (40L1). Huge margins, showing Dividing Lines all around, tied by Red Free in Octagon, matching Co. pmk on local cover, Very Fine, A Rare & Beautiful Cover (Photo)	275.00	340
597	Wells Fargo & Co \$1.00 Red Pony Express (143L3). Huge Margins, Clear San Francisco Running Pony Company Pmk, Extremely Fine (Photo)	45.00	70
598 ★	Wells Fargo & Co \$1.00 Red Pony Express (143L3) Block, Unusually Rich Color, Large Margins, Extremely Fine (Photo)	80.00	70
599 ★	Wells Fargo & Co. \$2.00 Green Pony Express (143L4). Horiz. Block of Six, Clear to Huge Margins all around, Rich Vivid Color, fresh, Extremely Fine Block listed but unpriced in Scott, Rare & Handsome (Photo)	210.00+	170
600 ★	Brooklyn Sanitary Fair Green Label (WV-C1). Margins, all around, Very Fine	100.00	20 105

CANAL ZONE

1904 ISSUES

602 ★	1904, 2c Rose (1). Panama reading up, no gum, slightly rounded corner, otherwise V.F.	45.00	27
603 ★	1904, 2c Rose "Canal-Zone" Inverted (1a). Str. edge at bot., blunted perf., otherwise V.F., with P.F. Certificate (Photo)	85.00	47+
604	1904, 2c Rose (1). Panama reading up, Used, pulled perf., otherwise V.F.	45.00	16
605 ★	1904, 2c Rose "Panama" reading up and down (1d). U.L. Sheet corner Block of 4, Pos. 1 in the Error, Very Fine (Photo)	325.00	180



568



575



577



574



589



581



598



599



590



605



687



592



678



679

606	1904, 2c Rose (1). Panama reading up, tied on small piece, Fine	45.00	W.D.
607	✉ 1904, 5c Blue (2). Tied by Purple Bars, Ancon July 9, 1904 pmk on cover, Very Fine	(Photo) 50.00	40
608	✉ 1904, 10c Yellow (3). Tied by Purple Bars Cancel, Ancon July 9, 1904 pmk on cover, Fine	(Photo) 60.00	34
609	✉ 1904, 10c Yellow (3). Tied by Magenta Bars Ancon June 27, 1904 pmk, few minor toned specks, Fine Cover	(Photo) 60.00	36
610	★ 1904, 1c-10c Overprints (4-8). 10c has trivial internal paper break, otherwise F.-V.F. set	46.50	17
611	✉ 1904, 1c-10c Overprints (4-8). Cpl. set on cover, Ancon, Dec. 10, 1904 pmk, Fine	(Photo) 56.50	50
612	★ 1904-24, 1c-10c Overprints, Dues (9, two, 9b, 11a, 14, four, 39d, 68-69, J13-J14). #14 is Block of 4, showing all 3 Types of "8", virtually all F.-V.F.	71.35	57+
613	★ 1904, 2c Rose Inverted Overprint (10a). Fine	20.00	12
614	★ 1904, 2c Rose Inverted Overprint (10a). Small bits of paper on back, Fine	20.00	11
615	★ 1904, 10c Yellow, "Panama" Double (13c). Fine	(Photo) 60.00	W.D.
616	★ 1904, 8c on 50c Bistre Brown "Zone" in Antique (14a). Block of 4, Pos. 38-39, 48-49, Pos. 48 is the Error, only 25 issued, Fine	64.75	70
617	★ 1904, 8c on 50c Bistre Brown "Canal Zone" Inverted (14b). Small bits of paper on back, Fine	35.00	23

1906-1908 ISSUES

618	★ 1906, (8c) on 50c Bistre Brown " 8 cts " Omitted (20d). Very Fine (Photo)	65.00	52+
619	★ 1907, 1c Green & Black Horiz. Pair Imperforate Between (22a). Natural paper inclusion in one, Very Fine	35.00	30
620	★ 1907, 1c Green & Black Double Overprint (22e). No gum, Very Fine ...	20.00	19
621	★ 1907, 1c Green & Black Inverted Center & Overprint Reading Up (22g). Very Fine, Rare	(Photo) 150.00	130
622	★ 1906, 2c Red & Black Horiz. Pair, Imperforate Between (23a). Tiny thin spots in one, otherwise V.F. Pair, Only 20 known	(Photo) 80.00	75
623	★ 1906, 2c Red & Black, Vert. Pair, one Without Overprint (23b). Very Fine	(Photo) 135.00	170=
624	★ 1906, 2c Red & Black Double Overprint (23c). Very Fine	(Photo) 35.00	26
625	1906, 2c Carmine Red & Black Inverted Center & Overprint Reading Up (23g). Used, small faults, Attractive appearing Copy of this Great Rarity, Ex De Voss, 7 copies known	(Photo) 1350.00	800
626	★ 1906, 5c Ultramarine & Black Double Overprint (24c). No gum, faintly toned, otherwise V.F.	45.00	18
627	★ 1906, 8c Purple & Black Horiz. Pair, Imperforate Between & at Left Margin (25a). With part Imprint, perfs just touch at top, V.G.	45.00	42+



603



615



618



621



622



624



625



642



623



632



649



635



654



658



660



667



668



675



680



689



662



672



692



682



694

1909-1913 ISSUES

628 ★	1909, 1c Dark Green & Black Booklet Pane of 6 (31 var). Very Fine	45.00	42+
629 ★	1909, 2c Vermilion & Black Imperforate Horiz. (32a). Vert. Pair, one stamp small thin spot, other light crease, V.F. appearance Only 20 Pairs known	60.00	47+
630 ★	1909, 2c Vermilion & Black Booklet Pane of 6 (32 var). Very Fine	35.00	29
631 ★	1909, 2c Vermilion & Black Booklet Pane of 6 (32a). Cpl. Booklet of 4 Panes with Covers of the 1c Booklet, Scarce Error, Fine	140.00+	120
632 ★	1910, 8c Violet & Black, Vert. Pair, One Without Overprint (34a). Negligible toning on one perf tip on one, Fine Pair, Only 10 known (Photo)	150.00	160
633 ★	1911, 10c on 13c Gray "10 cts" Inverted (36a). Fine	30.00	27
634 ★	1911, 10c on 13c Gray, "10 cts" Omitted (36b). Fine	30.00	25
635 ★	1913, 1c Green & Black, Vert. Pair, One Without Overprint (38a). Faint crease in one, other Fine (Photo)	65.00	60
636 ★	1913, 1c Green & Black Booklet Pane of 6 (38b). Faint crease thru two, otherwise V.F.	45.00	32+
637 ★	1913, 1c Green & Black Handmade Booklet Pane of 6 (38b var). Fine	55.00	120 =
638 ★	1912, 2c Vermilion & Black Booklet Pane of 6 (39c). With Original covers, one stamp thin spot, otherwise V.F.	30.00	26
639 ★	1912, 2c Vermilion & Black Handmade Booklet Pane of 6 (39c var). Mint, Very Fine, with original covers	35.00	32+
640 ★	1912, 2c Vermilion & Black Inverted Overprint, Inverted Center (39e). Fine	20.00	15
641 ★	1912, 2c Vermilion & Black Inverted Center, Inverted Overprint (39e). Block of 4 from the Booklet Pane (39f). Fine	80.00+	85
642	1912, 5c Deep Blue & Black With Portrait of 2c (40a). Lightly Cancelled, Fine Copy of this Great Rarity, Ex Clapp, Wright, DeVoss, only 8 known (Photo)	1750.00	1400

1918-1924 ISSUES

643 ★	1918, 1c Green & Black Inverted Overprint (52a). Block with T. Sheet Margin, one stamp pulled perf., others V.F.	100.00+	42+
644 ★	1918, 1c Green & Black Booklet Pane of 6 (52b). V.F.	40.00	44
645 ★	1918, 1c Green & Black Booklet Pane of 6 (52b). With Original Covers, Very Fine	40.00	45
646 ★	1918, 2c Vermilion & Black, Horiz. Pair, One Without Overprint (53b). Slightly reinforced. Fine	50.00	40
647 ★	1918, 2c Vermilion & Black, Horiz. Pair, One Without Overprint (53b) Right stamp nicked, Scarce Pair	50.00	33
648 ★	1918-21, 1c Light Green & Black, 2c Vermilion & Black Booklet Panes of 6 (53c, 55e). No Selvage, one 2c stamp nicked, bit reinforced, otherwise Very Fine	77.50	95 =

649 ★	1921, 1c Green & Black Horiz. Pair, One Without Overprint (55b) . One nibbed perf., otherwise Fine	(Photo)	85.00	85
650 ★	1920, 2c Orange Vermilion & Black Double Overprint (56a). Very Fine		20.00	16
651 ★	1920, 2c Orange Vermilion & Black Double Overprint, One Reading Down (56b). Fine, signed Costales		27.50	25
652 ★	1920, 2c Orange Vermilion & Black Booklet Pane of 6 (56g). No gum, Fine		30.00	29
653 ★	1921, 1c Green Booklet Pane of 6 (60b). Fine		37.50	34
654 ★	1921, 2c Carmine Double Overprint (61b). Very Fine	(Photo)	60.00	52
655 ★	1921, 2c Carmine "Canal" Double (61d). In Pair with Normal stamp, few blunted perfs., otherwise V.F.		50.00	67 + =
656 ★	1921, 2c Carmine Booklet Pane of 6 (61f). Mint Very Fine, with Original Covers		32.50	115 =
657 ★	1921, 5c Blue Inverted, Small Red, Black Overprints, 10c Violet Inverted Overprint (62a, 62b, 62c, 63a). F.-V.F.		39.50	32 +
658 ★	1924, 1c Green "Zone Canal" Reading Down, "Zone" Only (67a, 67b). Se-tenant Horiz. Pair, Fine	(Photo)	240.00	180
659 ★	1924, 5c-1b Coat of Arms Not Issued , Cpl. set of 7 Values, 10c tiny hinge thin, others V.F.		52.50	40

1924-1933 ISSUES

660 ★	1924, 1c Deep Green Inverted Overprint (71a). No gum, light corner crease, Fine appearance	(Photo)	70.00	32 +
661 ★田	1924, 1c Deep Green "Zone" Inverted (71b). U.R. Corner Block of 12, Pos. 30 is the Error, F.-V.F.		45.00+	40
662 ★	1924, 1c Deep Green "Zone Canal", "Canal" Only (71c, 71d). Se-tenant Vert. Pair, Very Fine, only 20 Issued	(Photo)	90.00	95 =
663 ★	1924, 1c Deep Green Booklet Pane of 6 (71e). Cpl. Booklet of 4 Panes, Fine-Very Fine		38.00	16
664 ★	1924-27, 1c Green, 2c Carmine Booklet Panes of 6 (71e, 73a, 101a). V.F.		32.00	26
665 ★	1924-28, 1c-2c Booklet Panes (71e, two, 73a, 106a, seven). Incl. 2 diff. Booklets of last, F.-V.F.		43.30	35
666 ★	1924, 2c Carmine Booklet Pane of 6 (73a). Cpl. Booklet of 4 Panes, Fine		44.00	29
667 ★	1926, 2c Carmine, "Canal" Only (84a). Centered to right as usual, V.G., only 20 Copies Issued	(Photo)	90.00	85
668 ★	1926, 2c Carmine "Zone-Canal" (84b). Very Fine	(Photo)	30.00	26
669 ★	1926, 2c Carmine Booklet Pane of 6 (84d). Fine-Very Fine		21.50	20
670 ★	1926, 2c Carmine Booklet Pane of 6 (84d). V.G.-F.		21.50	12
671	1926, 2c Carmine Booklet Pane of 6 (84d). Lightly Cancelled, Very Fine. Scarce Used		—	17
672 ★	1925, 3c Violet "Zone-Zone" (85a). In Pair with Normal, Fine (Photo)		90.00	60

673	★	田	1926, 5c Dark Blue "Zone-Zone" (86a). U. R. Corner Block of 12, Pos. 18 is the Error, Error is Very Fine	101.65+	50
674	★		1926, 5c Dark Blue "Canal" Inverted (86b). Pos. 7, in Pair with Normal, Just Fine	37.50	13
675	★		1926, 5c Dark Blue Inverted Overprint (86c). Very Fine (Photo)	45.00	35
676	★	田	1926, 5c Dark Blue " Zone-Canal ", " Zone " Only (86e, 86f). B. Half Arrow Block, showing two of each, F.-V.F., Only 10 recorded	105.00+	57+
677	★	田	1926, 5c Dark Blue (86). B. Half Arrow Block of 16, with strongly Shifted Overprint, showing One "Canal" Only #86h, Three "Zone-Canal" #86e and 8 Copies with Split overprints: F.-V.F.	167.50+	57+
678	★	田	1926, 10c Orange " Zone-Zone " (87a). U. R. Corner Block of 20, Pos. 18 is the Error, F.-V.F., Rare (Photo)	600.00	700E
679	★	田	1926, 15c Gray, " Zone-Zone " (90a). U. R. Corner Block of 12, Pos. 18 is the Error, F.-V.F., with P. F. Certificate, Rare (Photo)	508.00+	65
680	★		1927, 2c Carmine Horiz. Pair One Without Overprint (97a). Only 10 Pairs known, Just Fine	(Photo) 150.00	2805
681	★		1927, 2c Carmine Booklet Pane of 6 (97b). With Original Covers, V. F.	25.00	27
682	★	田	1927, 1c Green Vert. Pair One Without Overprint (100a). L. L. Corner Block, showing two Vert. Pairs, F.-V.F., with P. F. Certificate, Scarce (Photo)	300.00	210
683	★		1927, 2c Carmine Booklet Pane of 6 (101a). Cpl. Booklet of 2 Panes, Fine	23.00	15
684	★		1933, 3c Deep Violet Booklet Pane of 6 (115 var). Five Panes, showing L., R., and B. Margins, two have Plate No., F.-V.F.	37.50	32
685	★		1933, 3c Deep Violet Booklet Pane of 6 (115 var). Two Cpl. Booklets of 2 Panes each, showing R. & L. Margins, F.-V.F.	30.00+	29
686	★		1934, 3c Deep Violet Booklet Pane of 6 (117a). 12 Machine Made and 10 Handmade Panes, incl. 3 Cpl. and 1 Exploded Booklet of each, 4 Panes with Plate Nos., one with Freak Cutting, F.-V.F. lot	45.00	42+
687	★	田	1951, 31c Cerise Imperforate Vertically (C25a). Block, light gum bends, Just Fine	(Photo) 600.00	280

POSTAGE DUE ISSUES

688	★		1914, 10c Rose Carmine Postage Due (J3). Fine	32.50	32
689	★		1925, 10c Orange "Postage-Due" Double (J17a). Fine (Photo)	60.00	28
690	★	田	1925, 1c Carmine Rose Postage Due "Zone-Zone" (J18a). Block of 9, Middle Stamp the Error, Very Fine	100.00	70
691	★	田	1925, 2c Carmine Rose Postage Due "Zone-Zone" (J19a). Block of 9, Middle Stamp the Error, Fine, with P. F. Certificate	243.00+	220
692	★		1925, 10c Carmine Rose Postage Due, Vert. Pair One Without Overprint (J20a). Only 10 Pairs known, F.-V.F. (Photo)	125.00	130
693	★		1925, 10c Carmine Rose Postage Due, Double Overprint (J20c). Perfs barely in at top, V. G.	60.00	30

- 694 ★ 1930, 1c on 5c Blue Postage Due "Postage Due" **Omitted** (J21a). In Pair with Normal, minute, almost invisible surface scratches, otherwise V.F., Only 5 known, with P.F. Certificate **(Photo)** 300.00 185

POSTAL STATIONERY

- 695 ☒ 1916-64, 1c-8c Entires (Betw. U1-UC6). 40 Used Entires, some with additional Postage, F.-V.F. lot 57.90 45
- 696 ☒ 1916-64, 1c-8c Entires #U1(3), #U2, #U6(7), #U7(5), #U8(9), #U9(12), #U11(8), #U13(10), #UC3(8), #UC4(11), #UC6(3). Unused, incl. diff. Sizes, Knives, V.F. lot 72.80 52+
- 697 ☒ 1916, (1c) Black Entire **Head & Opt. Only** (U1a). Tied with additional Postage by Culebra Registry pmks, V.F., Scarce **E. III** 55
- 698 ☒ 1916, (2c) Black Entire **Head & Opt. Only** (U2b). Unused, V.F. 20.00 32+ =
- 699 ☒ 1916, (2c) Black Entire **Head & Opt. Only** (U2b). Used, V.F., Scarce **E. II** 45
- 700 ☒ 1921, 1c Green Entire (U3). Unused, Very Fine 65.00 75
- 701 ☒ 1921, 1c Green Entire (U3). Tied with slightly scuffed 10c Green (60). Used to Mass., Very Fine Cover 35.00 32
- 702 ☒ 1921, 2c Red Entire (U4). Unused, Very Fine 30.00 24
- 703 ☒ 1921, 2c Red Entire (U4). Three Shades, Diff. Cancellations, one has small tear in stamp, others Very Fine 52.50 26
- 704 ☒ 1923, 2c Carmine Entire (U5). Unused, Very Fine 37.50 25
- 705 ☒ 1923, 2c Carmine Entire (U5). Two Unused Entires, Dies Ty. I, II, V.F. 75.00+ 80
- 706 ☒ 1923, 2c Carmine Entire (U5). 8 Used Entires, incl. R.P.O. Cancel, two Registered with additional Postage, two have been opened at the sides, F.V.F. lot 48.00 57+
- 707 ☒ 1924-64, 1c-5c Entires (Betw U9-UC7). 112 Unused Entires, nice range of Issues, Sizes, Knives, some Scarce, Shades, V.F. lot 69.30+ 42+
- 708 ☒ 1934, 3c on 2c Carmine Entire, Numeral 4mm (U14). Unused, V.F. 35.00 30
- 709 ☒ 1934, 3c on 2c Carmine Numeral 5mm (U15). Three Unused, one Used, incl. 2 diff. Sizes, V.F. 24.00 19
- 710 ☒ 1928-49, 2c-6c Airpost Entires (UC1, UC2, UC2a, UC3). 11 Flight Covers, mostly Cacheted, also Combination Cover with Panama, F.-V.F. lot 26.00+ 13
- 711 ☒ 1907, 1c on 2c Carmine Postal Card (UX1). 15 Unused, V.F. 37.50 21
- 712 ☒ 1907, 1c on 2c Carmine Postal Card "Canal" 13mm (UX1d). Unused, V.F. 25.00 35
- 713 ☒ 1908, 1c Green & Black Postal Cards (UX2: four, UX2d). Unused Five diff. Settings, F.-V.F. 59.00 62+
- 714 ☒ 1908, 1c Green & Black Postal Card (UX2). Tied by Pedro Miguel March 3, 1908 **First Day** Duplex, Rare **E. V** 85
- 715 ☒ 1908, 1c Green & Black Postal Card "Period After Zone" (UX2c). Unused, light corner bend, otherwise V.F. 20.00 29 =
- 716 ☒ 1910-65, 1c-5c Postal Cards (Bet UX3-UXC3). 46 Unused Cards, incl. 4 with Printed Address, V.F. lot 81.10 42+

717	✉	1921, 1c Green Postal Card (UX5). Used, Very Fine	45.00	47+
718	✉	1924, 1c Green Postal Card (UX6). Unused, Very Fine	40.00	52+
719	✉	1918, 10c on 5c Black & Red Registration Envelope (UF1). Unused, Very Fine	125.00	165=
720	✉	1918, 5c on 10c Black & Red Rejected Registration Envelope, Unused, Very Fine	—	160
721	✉	1884-1965, 32 Covers, Entires, Post Cards, incl. Airpost Officials, 8 unused Hawaii, F.-V.F. lot	E. IV	32
722	✉	HAWAII , 1882, 5c Ultramarine (39). Horiz. Strip of 3, tied by Maui and Honolulu pmks on 1893 cover to Germany, Fine	E. II	17

END OF SALE — THANK YOU

LOTS ON VIEW FROM JUNE 14th
OFFICES OPEN EVERY SATURDAY

PRICES REALIZED
THIS SALE
\$1.00
OR ENTIRE YEAR \$5.00

THE JOSIAH K. LILLY COLLECTION

SCHEDULE OF SALES

(All sales will be held at the Waldorf-Astoria Hotel)

<i>Sale IV</i>	General Foreign <i>Thursday and Friday, June 8-9, 1967</i>	(4 sessions)
<i>Sale V</i>	U. S. Proofs, Encased Postage, Stamp Currency, Locals and Carriers <i>Wednesday and Thursday, September 13-14, 1967</i>	(3 sessions)
<i>Sale VI</i>	General Foreign <i>Monday and Tuesday, November 20-21, 1967</i>	(4 sessions)
<i>Sale VII</i>	United States 19th & 20th Century <i>Wednesday and Thursday, January 24-25, 1968</i>	(4 sessions)
<i>Sale VIII</i>	British Commonwealth <i>March, 1968</i>	(4 sessions)
<i>Sale IX</i>	U. S. Revenues, Envelopes, Telegraphs <i>May, 1968</i>	(4 sessions)
<i>Sale X</i>	Latin America and Asia <i>June, 1968</i>	(3 sessions)

IS YOUR COLLECTION FOR SALE?

REALIZE IMMEDIATE CASH
PLUS THE ADDED ADVANTAGE OF
SELLING THROUGH OUR AUCTIONS

We will advance immediate cash up to 75% of our appraisal value, of what your collection should realize at auction. There is no interest charge.

Your collection will then be sold in one of our coming auction sales. All stamps are expertly and advantageously lotted in attractive, well illustrated catalogs. Lotting is meticulously planned under our personal supervision. Commission is 20% of the gross realization. There is no lotting fee or any other charges. Final settlement is made within five weeks after the sale. We have been continuously conducting stamp auctions in the United States for over thirty-four years.

Valuable collections and stamp holdings are especially wanted, but we will accept properties valued from \$500 upwards. Send all stamps direct for appraisal. Auction advance will be remitted shortly after receipt. If not entirely pleased, stamps will be returned at our expense. If circumstances warrant, due to bulk or value, we will travel anywhere to inspect important properties.

ROBERT A. SIEGEL
AUCTION GALLERIES, Inc.

(Licensed and Bonded Auctioneer)

10 EAST 52nd STREET

NEW YORK, N. Y. 10022

(Tel. PL. 3-6422)

New York, N. Y. 10022

319TH SALE

PRICES REALIZED

June 22nd and 23rd, 1967

An Exceptional Offering
of
UNITED STATES
and
Canal Zone

June 22nd															
1	170.00	51	200.00	103	32.50	155	67.50	207	40.00	259	52.50	311	130.00	350	115.00
2	150.00	52	240.00	104	26.00	156	36.00	208	40.00	260	120.00	312	450.00	351	180.00
3	80.00	53	200.00	105	90.00	157	65.00	209	18.00	261	85.00	313	16.00	352	38.00
4	80.00	54	160.00	106	130.00	158	105.00	210	130.00	262	600.00	314	100.00	353	47.50
5	60.00	55	125.00	107	170.00	159	600.00	211	135.00	263	36.00	315	40.00	354	36.00
6	140.00	56	125.00	108	550.00	160	150.00	212	140.00	264	35.00	316	675.00	355	47.50
7	1050.00	57	90.00	109	80.00	161	130.00	213	150.00	265	105.00	317	300.00	356	16.00
8	80.00	58	90.00	110	105.00	162	26.00	214	21.00	266	67.50	318	110.00	357	230.00
9	850.00	59	105.00	111	80.80	163	21.00	215	70.00	267	47.50	319	180.00	358	25.00
10	90.00	60	130.00	112	290.00	164	27.00	216	80.00	268	170.00	320	100.00	359	67.50
11	85.00	61	87.50	113	280.00	165	10.00	217	380.00	269	32.50	321	90.00	360	65.00
12	85.00	62	90.00	114	150.00	166	15.00	218	85.00	270	37.50	322	140.00	361	30.00
13	120.00	63	90.00	115	42.50	167	50.00	219	340.00	271	50.00	323	115.00	362	67.50
14	65.00	64	75.00	116	100.00	168	29.00	220	130.00	272	16.00	324	475.00	363	21.00
15	87.50	65	65.00	117	1050.00	169	110.00	221	425.00	273	900.00	325	105.00	364	110.00
16	95.00	66	87.50	118	90.00	170	67.50	222	625.00	274	16.00	326	390.00	365	75.00
17	75.00	67	120.00	119	105.00	171	850.00	223	425.00	275	15.00	327	75.00	366	550.00
18	155.00	68	85.00	120	260.00	172	85.00	224	75.00	276	23.00	328	310.00	367	1550.00
19	80.00	69	70.00	121	15.00	173	16.00	225	2000.00	277	42.50	329	290.00	368	500.00
20	90.00	70	67.50	122	57.50	174	40.00	226	460.00	278	40.00	330	22.00	369	600.00
21	80.00	71	145.00	123	45.00	175	320.00	227	425.00	279	600.00	331	130.00	370	1000.00
22	85.00	72	42.50	124	38.00	176	170.00	228	475.00	280	80.00			371	340.00
23	160.00	73	400.00	125	190.00	177	72.50	229	375.00	281	50.00			372	1300.00
24	70.00	74	55.00	126	105.00	178	90.00	230	375.00	282	40.00			373	42.50
25	77.50	75	25.00	127	45.00	179	21.00	231	3600.00	283	40.00			374	180.00
26	80.00	76	62.50	128	60.00	180	16.00	232	37.50	284	16.00			375	115.00
27	75.00	77	77.50	129	26.00	181	30.00	233	42.50	285	20.00			376	675.00
28	62.50	78	60.00	130	17.00	182	13.00	234	30.00	286	85.00			377	900.00
29	62.50	79	185.00	131	625.00	183	16.00	235	50.00	287	340.00			378	550.00
30	85.00	80	525.00	132	14.00	184	27.00	236	34.00	288	70.00			379	2000.00
31	170.00	81	42.50	133	40.00	185	32.00	237	140.00	289	90.00			380	750.00
32	160.00	82	600.00	134	75.00	186	35.00	238	35.00	290	80.00			381	1050.00
33	67.50	83	700.00	135	105.00	187	16.00	239	32.00	291	52.50	June 23rd		382	375.00
34	85.00	84	60.00	136	240.00	188	30.00	240	32.00	292	60.00	332	20.00	383	1500.00
35	57.50	85	95.00	137	67.50	189	23.00	241	105.00	293	26.00	333	35.00	384	90.00
36	26.00	86	67.50	138	30.00	190	170.00	242	15.00	294	50.00	334	75.00	385	36.00
37	52.50	87	30.00	139	42.50	191	24.00	243	62.50	295	185.00	335	110.00	386	13.00
38	25.00	88	35.00	140	80.00	192	16.00	244	37.50	296	190.00	336	425.00	387	26.00
39	26.00	89	90.00	141	35.00	193	21.00	245	180.00	297	260.00	337	55.00	388	90.00
40	36.00	90	95.00	142	47.50	194	42.50	246	925.00	298	400.00	338	125.00	389	6750.00
41	26.00	91	90.00	143	70.00	195	130.00	247	155.00	299	500.00	339	1550.00	390	40.00
42	25.00	92	8.00	144	55.00	196	42.50	248	130.00	300	52.50	340	42.50	391	60.00
43	55.00	93	42.50	145	67.50	197	270.00	249	115.00	301	17.00	341	40.00	392	18.00
44	18.00	94	80.00	146	135.00	198	35.00	250	45.00	302	105.00	342	57.50	393	250.00
45	145.00	95	220.00	147	235.00	199	35.00	251	2100.00	303	52.50	343	47.50	394	240.00
46	100.00	96	130.00	148	300.00	200	23.00	252	32.00	304	160.00	344	40.00	395	200.00
47	190.00	97	350.00	149	37.50	201	22.00	253	18.00	305	130.00	345	85.00	396	2700.00
48	375.00	98	70.00	150	60.00	202	40.00	254	150.00	306	165.00	346	80.00	397	80.00
49	210.00	99	340.00	151	27.00	203	52.50	255	130.00	307	160.00	347	75.00	398	150.00
50	170.00	100	130.00	152	18.00	204	160.00	256	26.00	308	180.00	348	115.00	399	150.00
		101	67.50	153	60.00	205	85.00	257	16.00	309	70.00	349	75.00	400	90.00
		102	45.00	154	95.00	206	105.00	258	20.00	310	95.00			401	900.00

402	220.00	442	1750.00	483	150.00	524	4000.00	562)	603	47.50	644	44.00	685	29.00	
403	270.00	443	1000.00	484	50.00	525	35.00	563)	604	16.00	645	45.00	686	42.50	
404	1100.00	444	260.00	485	32.50	526	110.00	564)	605	180.00	646	40.00	687	280.00	
405	190.00	445	3500.00	486	170.00	527	180.00	565)	606	w.d.	647	33.00	688	32.00	
406	190.00	446	95.00	487	35.00	528	115.00	566)	607	40.00	648	95.00	689	28.00	
407	3400.00	447	460.00	488	45.00	529	65.00		608	34.00	649	85.00	690	70.00	
408	240.00	448	320.00	489	85.00	530	180.00		609	36.00	650	16.00	691	220.00	
409	13.00	449	250.00	490	675.00	531	47.50	567	390.00	610	17.00	651	25.00	692	130.00
410	30.00	450	180.00	491	500.00	532	300.00	568	70.00	611	50.00	652	29.00	693	30.00
411	380.00	451	40.00	492	21.00	533	460.00	569	14.50	612	57.50	653	34.00	694	185.00
412	800.00	452	2200.00	493	80.00	534	32.50	570	52.50	613	12.00	654	52.50	695	45.00
413	85.00	453	950.00	494	140.00	535	600.00	571	350.00	614	11.00	655	67.50	696	52.50
414	22.00	454	17.00	495	140.00	536	72.50	572	3200.00	615	w.d.	656	115.00	697	55.00
415	47.50	455	42.00	496	77.50	537	90.00	573	24500.00	616	70.00	657	32.50	698	32.50
416	57.50	456	52.50	497	200.00	538	29.00	574	550.00	617	23.00	658	180.00	699	45.00
417	26.00	457	375.00	498	65.00	539	52.50	575	230.00	618	52.50	659	40.00	700	75.00
418	70.00	458	350.00	499	675.00	540	20.00	576	37.50	619	30.00	660	32.50	701	32.00
419	85.00	459	1000.00	500	375.00	541	35.00	577	95.00	620	19.00	661	40.00	702	24.00
420	65.00	460	26.00	501	300.00	542	11.00	578	280.00	621	130.00	662	95.00	703	26.00
421	475.00	461	37.50	502	35.00	543	17.00	579	100.00	622	75.00	663	16.00	704	25.00
422	160.00	462	3100.00	503	28.00	544	14.00	580	42.50	623	170.00	664	26.00	705	80.00
423	425.00	463	170.00	504	85.00	545	42.50	581	125.00	624	26.00	665	35.00	706	57.50
424	200.00	464	725.00	505	95.00	546	1400.00	582	75.00	625	800.00	666	29.00	707	42.50
425	1300.00	465	600.00	506	42.00	547	62.50	583	75.00	626	18.00	667	85.00	708	30.00
426	850.00	466	37.50	507	425.00	548	52.50	584	18.00	627	42.50	668	26.00	709	19.00
427	26.00	467	42.50	508	85.00	549	22.00	585	23.00	628	42.50	669	20.00	710	13.00
428	40.00	468	110.00	509	100.00	550	55.00	586	67.50	629	47.50	670	12.00	711	21.00
429	20.00	469	29.00	510	155.00	551	150.00	587	36.00	630	29.00	671	17.00	712	35.00
430	21.00	470	55.00	511	90.00	552	52.50	588	47.50	631	120.00	672	60.00	713	62.50
431	42.50	471	85.00	512	12.00	553	40.00	589	75.00	632	160.00	673	80.00	714	85.00
432	50.00	472	17.00	513	95.00	554	115.00	590	150.00	633	27.00	674	13.00	715	29.00
433	150.00	473	20.00	514	280.00	555	110.00	591	19.00	634	25.00	675	35.00	716	42.50
434	150.00	474	26.00	515	26.00	556	190.00	592	70.00	635	60.00	676	57.50	717	47.50
435	100.00	475	21.00	516	140.00	557	140.00	593	90.00	636	32.50	677	57.50	718	52.50
436	90.00	476	30.00	517	140.00	558	140.00	594	95.00	637	120.00	678	700.00	719	165.00
437	95.00	477	725.00	518	575.00	559	32.00	595	42.50	638	26.00	679	625.00	720	160.00
438	500.00	478	95.00	519	105.00	560	32.00	596	340.00	639	32.50	680	280.00	721	32.00
439	600.00	479	210.00	520	145.00	561	210.00	597	70.00	640	15.00	681	27.00	722	17.00
440	1200.00	480	250.00	521	100.00			598	70.00	641	85.00	682	210.00		
441	210.00	481	220.00	522	1900.00			599	170.00	642	1400.00	683	15.00		
441A	105.00	482	650.00	523	425.00			600	105.00	643	42.50	684	32.00		
								602	27.00						