

# THE JOSIAH K. LILLY COLLECTION

PART VII

*Robert A. Siegel*  
**AUCTIONS**



327th SALE

# The Josiah K. Lilly Collection

PART VII

UNITED STATES  
19th and 20th CENTURY

Sold by Order of the Trust Department  
of the Merchants National Bank & Trust Company  
of Indianapolis, Executors of the Estate

At Unreserved Sale by Public Auction

WEDNESDAY, FEBRUARY 7th, 1968  
at 7:45 P. M.

THURSDAY, FEBRUARY 8th, 1968  
at 1:30 P. M. and 7:45 P. M.

At the Waldorf Astoria Hotel  
Park Avenue and 50th Street

*Robert A. Siegel*  
**AUCTIONS**

10 EAST 52nd STREET NEW YORK, N. Y. 10022  
Tel: 212 PLaza 3-6422

# THE JOSIAH K. LILLY COLLECTION

## Part VII

### United States — 19th and 20th Century Issues

As each portion of the Lilly Collection has come up for sale, our enthusiasm has been fired by the large number of rare and unusual stamps which the late owner had succeeded in acquiring. Many of these magnificent items are of such great rarity that only when a collection of such high caliber is dispersed is there the opportunity to compete for these gems. This section contains an even larger proportion of such items than previous sessions with no fewer than thirty absolutely unique pieces.

Mr. Lilly was particularly fond of multiple pieces and, as a consequence, we are pleased to offer, among the balance of the United States adhesive postage stamps, a more impressive group of blocks and large multiple pieces than will be seen again for many years to come.

It is most fitting that the sale opens with a major item of importance to serious U. S. collectors, a sheet margin block of eight of the 5c 1847, two stamps being the "Dot in S" variety. An extremely fine pair of the 10c, quite rare in unused condition, is a companion piece.

In the 1851 issue we note a block of eight of the 1c Type II, Plate III, the largest known, a block of the 3c orange brown, a huge margin single of the 10c Type I, a similarly margined 10c Type IV and a block of nine of the 12c with sheet margin at top. In the 1857's we find a block of six (3 x 2) of the 1c which contains a pair of Type I and the balance Type II. Then comes a remarkable block of the 1c deep blue showing Types III and IIIa with a pair of Type Ia at the bottom. Following this is the unique block of nine of the 1c Type II which includes the extremely rare Type III stamp 99R2. Another outstanding block of the 1c contains three Type III's and a IIIa. Here, too, are a 5c red brown Type I block of six, a 10c green block of six containing Types I and III and a block containing Types II, III and IV. The 30c, in the largest known unused block of twenty-one stamps, and a block of the 90c round out this issue.

The "August" issue is well represented and includes such rarities as a block of the 10c and singles of the 24c, 30c and 90c, the latter two among the rarest of U. S. issues. The 1861 issue offers blocks of the 3c pink, 3c lake and the 24c steel blue which is uncatalogued as a block.

The grilled issues of 1867 contain many scarce stamps, among them blocks of the 3c "A" grill, 2c Black Jack "D" grill, 3c rose "D" grill and a 3c rose "Z" grill. The "F" grills are almost complete in blocks of four, including a 5c, 24c, 30c and 90c.



Multiples of the 1861-1866 Re-issues are first order rarities and amazingly enough, we find here the unique set from the 1c to the 30c (Sc. 102-110) in blocks. In the 1869 issue is a most unusual block of the 30c without grill and the extremely rare block of the 90c. A block of the 15c 1869 Re-issue, the only one known, is also present.

The Banknote issues are extremely well represented in multiples of most of the stamps of the various issues. A 90c carmine National (Sc. 155) is one of the highlights. Passing over scores of desirable items, we pause at the Columbian issue which includes a breathtaking set of imprint plate number blocks of six of the dollar values. Again, without forgetting the Trans-Mississippi \$1 and \$2 blocks which are also here, we skip to the 1901 Pan-American issue. The inverts of this issue are among the most sought after rarities. Here we find a single and a block of four of the 1c, an extremely fine copy of the 2c, and a magnificent block of the 4c, as well as two copies of the 4c "Specimen".

In the 1902 issue, we offer the 4c brown Schermak Type III in a horizontal strip of five, the largest known multiple of this rare stamp. The set of four plate number blocks of the 5c imperforates and the rare 2c carmine imperforate horizontally (Sc. 319z) and a center line block of the 2c lake (Sc. 320a) will interest collectors.

An imperforate horizontal block of the 2c Louisiana Purchase is a desirable variety which seldom appears on the market.

The bluish papers are complete in singles and blocks of all values, including matchless blocks of the rare 4c and 8c. In later issues, we note some of the outstanding 20th century rarities, an imperforate block of 12 containing a double 5c red error (Sc. 485) a stamp of growing scarcity. Here too is a block of the 2c von Steuben imperforate and the famous unique block of 36 of the 2c Red Cross issue with the cross omitted. Two position blocks of the 2c Yorktown imperforate vertically, each a unique item, are outstanding.

Last, but not least, is the unique corner block of the 1918 24c air post with inverted centers, a piece that will unquestionably be the high spot of any collection in which it will appear.

There are, in addition, many hundreds of single stamps and blocks including a wonderful offering of rare Postage Dues and Newspaper Stamps to gratify the wants of collectors seeking to fill spaces long empty because the stamps are so infrequently offered. Here is the opportunity.

ROBERT A. SIEGEL



## CONDITIONS OF SALE

1. The terms of sale are strictly cash to the highest bidder. All buyers are expected to pay for lots within three days of receipt, unless special arrangements have been made prior to the sale.
2. All bids are per lot as numbered in the catalogue and not per piece, unless otherwise announced by the auctioneer at the time of sale.
3. Any lot the description of which is incorrect is returnable only within three days of receipt. All disputed lots must be returned intact as received. Lots containing five or more stamps are not returnable at any time. No lots may be returned by purchasers who have had the opportunity to examine them before the sale.
4. Successful mail bidders, unless they are known to us or supply acceptable references, will be notified of the amount of the lots secured for them, and are expected to send payment in full before the lots are forwarded.
5. If the purchase price has not been paid within the time limit, or lots taken up within seven days from date of sale, they may be resold and any losses arising from such sale charged to the defaulter.
6. All stamps are sold as genuine, except where sold "As Is". Claims for any lot proving otherwise, must be made within two weeks from date of sale.
7. The right is reserved to group two or more lots, also withdraw and lot or lots from the sale, or to act on behalf of the seller.
8. Until paid for in full all lots remain the property of Robert A. Siegel.
9. No commission is charged for buying at our sales, but all forwarding charges will be added to the purchase price.
10. Upon written application lots may be sent for examination prior to the auction, conditional upon being mailed back by registered mail, adequately insured, within 24 hours of receipt. The applicant is completely responsible for all lots sent for examination, and for the insurance of same against mishap, from the time of receipt until they are actually received back, and is to pay all expenses of postage and insurance.
11. The placing of a bid shall constitute acceptance of the foregoing conditions of sale.

ROBERT A. SIEGEL

ANDREW LEVITT, Licensed Auctioneers

---

In sending bids, always state the highest price you are prepared to pay for the lot. Your limit will not be used as a starting bid unless absolutely necessary.

## DESCRIPTIONS

Superb or Extremely Fine—the finest condition for noteworthy, outstanding copies.

Very Fine (VF)—means that there is a slight deviation from the above.

Fine (F)—means that the perforations do not touch the design on issues after 1890, but in some cases may just touch in earlier issues; if used, fairly lightly cancelled.

Very Good (VG)—means that the appearance is generally fine but that the perforations cut the design slightly.

Good (G)—means average off-centering; or fairly attractive with slight defects

Original gum (OG) is not to be expected on 19th Century stamps unless so stated.

Mint—have never been hinged.

Scott 1968 Specialized United States Catalogue is used for cataloging our lots of United States and Scott's Standard Catalogue, 1968 for others.

|   |
|---|
| WE SOLICIT FINE MATERIAL FOR FUTURE SALES |
|---|

## FEBRUARY 7th, 8th, 1968

ROBERT A. SIEGEL AUCTION GALLERIES, Inc.  
10 East 52nd Street  
New York, N.Y. 10022  
Tel.: PLaza 3-6422 (Area Code 212)

Please purchase for me at your auction to be held **February 7th & 8th, 1968**, the lots named below, the prices annexed being my limit on each lot. I agree to remit for purchases in accordance with the **Conditions of Sale** and to return no lots later than three days after receipt.

REFERENCES PLEASE  
(if unknown to us)

SIGNED

New York State residents kindly include  
County in address.

County

[illegible]

## VALUATIONS

Upon request, estimate of value furnished on any lots in this auction.





# FIRST SESSION

WEDNESDAY, FEBRUARY 7th, 1968 — 7:45 P. M.

## UNITED STATES

1847 ISSUE



- 1 ★ 5c Red Brown (1). Horiz. sheet margin **Block of Eight**, Two with Dot in "S" variety, Large margins except partly to just in at L.R. corner, Magnificent Rich Color, fresh, full o.g., light vertical crease in R. Frame of third pair, light crease in L.L. corner & usual negligible gum wrinkles, otherwise Extremely Fine, A Wonderful Block, Ex Caspary (Photo) 5,800.00+



2

3

- 2 ★ 10c Black (2). Huge margins, showing next stamp T. & B., Wonderful Deep Color & Early Impression, faint age stain in top margin still Extremely Fine ..... (Photo) 900.00
- 3 ★ 10c Black (2). Horiz. **Pair**, Large to Gigantic margins, Gorgeous Color and Impression, fresh, full o.g., inconsequential faint horiz. gum wrinkle in R. stamp, Extremely Fine, A Rare & Marvelous Pair, Ex Caspary (Photo) 2,650.00

- 4 ★ **5c Red Brown Reproduction (3).** B. Sheet Margin Copy, Huge margins, Extremely Fine ..... (Photo) 150.00
- 5 ★ **10c Black Reproduction (4).** Large margins, Very Fine ..... (Photo) 200.00

# 1851 ISSUE

- 6 ★ **1c Dark Blue, Ty. II (7).** Large margins, Gorgeous Color, fresh, o.g., Extremely Fine ..... (Photo) 70.00
- 7 ★田 **1c Blue, Ty. II (7).** Block, Huge margins to barely in, light creases affect three stamps, Rare & Attractive Block ..... (Photo) 350.00
- 8 ★田 **1c Blue, Ty. II, Plate III (7).** Horiz. **Block of Eight**, Pos. 17-20, 27-30R3, margins to barely touched except bit in at L., Lovely Rich Color, large part o.g., slightly broken crease at center, other light creases affect a few stamps, Fine-Very Fine appearance, Largest Known Block from this Rare Plate, Ex Armitage ..... (Photo) E. XV
- 9 ★ **1c Blue, Ty. III (8).** Margins nearly all around, Rich Lovely Color, Fine, Handsome copy of this Rare Stamp ..... (Photo) 600.00
- 10 ★田 **1c Blue, Ty. IV (9).** **Block**, Pos. 76-77, 86-87L1L, U.R. Stamp Recut twice at T., once at B., Two with Double Transfers, margins all around, Rich Color, fresh, o.g., Extremely Fine, Scarce & Handsome, Ex Caspary ..... (Photo) 300.00+
- 11 ★田 **3c Orange Brown (10).** **Block**, Ample to Enormous margins, Magnificent Brilliant Color, fresh, o.g., one has tiny natural speck, trivial tiny break in L.L. corner, otherwise Extremely Fine, A Rare & Lovely Block, Ex Caspary ..... (Photo) 850.00
- 12 ★ **3c Brownish Carmine (11).** Horiz Pair, Huge margins, Gorgeous Color, fresh, full o.g., Extremely Fine ..... (Photo) 30.00
- 13 ★ **3c Red (11).** Horiz. Strip of Three, Huge margins except just touched in U.L. corner, lightly hinged once, trifle oxidized, Extremely Fine (Photo) 47.50
- 14 ★ **10c Green, Ty. I (13).** Gigantic margins, showing next stamp at R., Glorious Brilliant Color, negligible tiny natural crease in next stamp at R. & tiny toned speck, otherwise Extremely Fine, A Marvelous Copy ..... (Photo) 1,100.00
- 15 ★ **10c Green, Ty. II (14).** Large margins, Vivid Color, fresh, o.g., negligible tiny creases at B., entirely in margin, otherwise Extremely Fine (Photo) 165.00
- 16 ★田 **10c Green, Ty. II, III (14, 15).** **Combination Block**, B. Pair Ty. II, Huge margins except U.L. stamp touched at T., Wonderful Brilliant Color, large part o.g., light creases in top pair, negligible marginal thin specks at L.R., otherwise Very Fine, A Rare & Handsome Block (Photo) 925.00+
- 17 ★ **10c Green, Ty. IV (16).** Pos. 64L1, Recut Top & Bottom, Huge margins, Rich Color, trivial tiny corner bend, Extremely Fine, Beautiful Copy of this Rare Stamp ..... (Photo) 1,500.00





4



5



6



9



12



13



14



15



17



23



24



37



40



41



44



45



50



53



62



63



61



75



77



82



88



104



111



114



115



117



121



125



126



127



133





- 18 ★ 12c Intense Block (17). Top Marginal Block of Nine, Enormous margins, Magnificent Brilliant Color, fresh, full o.g., negligible natural vertical wrinkle at L., A Glorious Block, Extremely Fine, Ex Caspary (Photo) 2,810.00

#### 1857 ISSUE

- 19 ★ 1c Blue, Ty. I, II (18, 20). Horiz. Block of Six, U. L. Horiz. Pair Ty. I, Lovely Rich Color, fresh o.g., Light Horiz. crease in Top stamps, one of others has negligible pinpoint thin speck, otherwise Fine-Very Fine, Rare & Handsome Block ..... (Photo) 600.00+

*LOTS ON VIEW FROM FEBRUARY 1st*

*OFFICES OPEN EVERY SATURDAY*



- 20 ★ 1c Deep Blue, Ty. Ia, III, IIIa (19, 21, 22). L. Sheet margin in **Block**,  
 B. Pair Ty. Ia, Magnificent Color, fresh, o. g., Very Fine, A Glorious &  
 Extremely Rare Block, Unpriced in this combination, Ex Caspary  
 (Photo) 1,915.00+

## ESTIMATES

Our sales contain many 19th Century covers and fancy cancellations. We have had many requests to give the estimated cash value on these lots. We are trying to place a fair net valuation on each lot as a guide for bidding when no catalogue value portrays the true value. The chart below will be used, for example E. IV means our estimate cash value on this lot is \$30.00 to \$40.00. Lots may actually realize more or less than these estimates and under no circumstances are these estimates to be considered reserves but merely a guide to bidding.

|        |                     |         |                       |
|--------|---------------------|---------|-----------------------|
| E. I   | up to \$10.00       | E. VIII | \$100.00 to \$150.00  |
| E. II  | \$10.00 to \$20.00  | E. IX   | \$150.00 to \$200.00  |
| E. III | \$20.00 to \$30.00  | E. X    | \$200.00 to \$250.00  |
| E. IV  | \$30.00 to \$40.00  | E. XI   | \$250.00 to \$350.00  |
| E. V   | \$40.00 to \$50.00  | E. XII  | \$350.00 to \$500.00  |
| E. VI. | \$50.00 to \$75.00  | E. XIII | \$500.00 to \$750.00  |
| E. VII | \$75.00 to \$100.00 | E. XIV  | \$750.00 to \$1000.00 |
|        |                     | E. XV   | over \$1000.00        |



- 21 ★ 1c Blue, Ty. II, III (20, 21). L. Sheet Margin **Block of Nine**, Pos. 78-80, 88-90, 98-100R2, Center stamp in Lower Row being 99R2, the Finest Example of a Ty. III stamp, Glorious Brilliant Color, fresh, full o.g., Two Ty. II stamps have slight crease & two have tiny thin speck, the Ty. III stamp is unaffected, A Magnificent Unique Block, Ex Caspary (Photo) E. XV
- 22 ★ 1c Dark Blue, Ty. III, IIIa (21, 22). **Block**, Pos. 53-54, 63-64L4, all but L. R. stamp are Ty. III, Gorgeous Color, fresh, o.g., trivial pinpoint toned specks, otherwise Very Fine, A Wonderful & Very Rare Block, Unpriced (Photo) E. XV
- 23 ★ 1c Blue, Ty. IIIa (22). Gorgeous Color, fresh, full o.g., almost invisible thin speck, otherwise Very Fine (Photo) 65.00
- 24 ★ 1c Blue, Ty. IV (23). Recut once at T., Twice at B., Pretty Color, fresh, o.g., Fine, Scarce & Handsome Stamp (Photo) 315.00





7



8



10



11



16



22



26



19



28



29



30



31



32

- 25 ★田 1c Blue, Ty. V (24). Block, Vivid Color, fresh, o.g., one has trivial surface rub, otherwise Extremely Fine ..... 70.00
- 26 ★田 3c Red, Ty. I (25). Block, Rich Vivid Color, fresh, o.g., one has negligible thin speck, otherwise Very Fine, Handsome & Very Rare Block in this condition ..... (Photo) 325.00
- 27 ★田 3c Red (26). Block, Vivid Color, o.g., Extremely Fine ..... 25.00
- 28 ★田 5c Red Brown, Ty. I (28). Horiz. Block of Six, s.e. at B., Gorgeous Color, fresh, full o.g., pre-printing paper fold in L. Pair, minute tear in one, otherwise Very Good-Fine, Fresh, Attractive & Very Rare Block, Ex Caspary ..... (Photo) 5,850.00+
- 29 ★田 5c Deep Orange Brown, Ty. II (30). L. Part Impt. Block, Glorious Vivid Color, fresh, full o.g., Fine, Rare & Beautiful Block ..... (Photo) 325.00
- 30 ★田 5c Dark Brown, Ty. II (30A). Block, Beautiful Deep Rich Color, Choice Impression, full o.g., Fine-Very Fine, Rare & Exceptionally Fresh & Handsome Block ..... (Photo) 300.00
- 31 ★田 10c Green, Ty. I, III (31, 33). L. R. Sheet Corner Block of Six, Rich Pretty Color, Large Part o.g., negligible pinpoint toned specks, otherwise Fine-Very Fine, A Rare & Handsome Block ..... (Photo) 4,640.00+
- 32 ★田 10c Deep Green, Ty. II, III (32, 33). Block of Nine, Centered, Gorgeous Deep Color, Horiz. Stitch Wmk at B., one has tiny margin nick, 3 have tiny tears, faint toning, otherwise Very Fine, Rare & Handsome Block (Photo) 1,610.00+



- 33 ★田 10c Green, Ty. II, III, IV (32-34). Block, Pos. 63-64, 73-74L1, U. R. Stamp Recut T. & B., L. R. Stamp Recut at T., fresh, o.g., barest trace of Vert. crease in R. pair, otherwise Fine-Very Fine. A Very Rare & Remarkable Block, Ex Caspary, Unpriced as Block ..... (Photo) 2930.00+
- 34 ★田 10c Green, Ty. V (35). Block, fresh, o.g., faint creases, minute tear in one, Very Fine appearance ..... 140.00
- 35 ★田 10c Green, Ty. V (35). Block of Twelve, Rich Color, fresh, o.g., Reinforced, faint crease in Four, small faults in two, otherwise Very Fine, A Rare & Gorgeous Block ..... (Photo) 380.00





35



36



43



39



46



54



42



58



ENGRAVED BY THE CITY OF NEW YORK

No. 52 PHOTO

57



60

- 36 ★田 **12c Black, Plate III (36b). Block**, Brilliant Color, fresh, o. g., negligible tiny wrinkle in one, Extremely Fine, a Lovely Block ..... (Photo) 275.00
- 37 ★ **24c Gray Lilac (37)**. Wonderful Color, fresh, o. g., pinpoint thin speck otherwise Very Fine ..... (Photo) 72.50
- 38 ★ **24c Gray Lilac (37a)**. Part o. g., couple nibbed perfs, negligible thin speck, otherwise Fine ..... 72.50
- 39 ★田 **24c Gray Lilac (37)**. Horiz. **Block of 6**, Lovely Rich Color, unusually fresh, o. g., one has tiny hole, otherwise Very Fine, A Rare & Gorgeous Block ..... (Photo) 660.00
- 40 ★ **24c Red Lilac (37b)**. Gorgeous Color, part o. g., Fine, Attractive Copy of this Rare Stamp ..... (Photo) 300.00
- 41 ★ **30c Orange (38)**. Centered, Vivid Color, Large part o. g., Very Fine (Photo) 75.00
- 42 ★田 **30c Orange (38). Block of Twenty-One**, Brilliant Color, fresh, o. g., reinforced, Tiny nick in one, small margin tears in three, otherwise V. G.-F., Rare & Handsome, **Largest Known Unused Block**, Ex Caspary (Photo) 2,815.00+
- 43 ★田 **90c Deep Blue (39). Block**, Rich Deep Color, fresh, o. g., Horiz. perfs. double on stamps at R., Fine-Very Fine, Rare & Unusual Block (Photo) 1,400.00
- 44 ★ **24c Blackish Violet Reprint (44)**. One perf. trifle blunt, otherwise Extremely Fine ..... (Photo) 325.00

#### 1861 "AUGUST" ISSUE

- 45 ★ **3c Brown Rose August (56)**. Fresh, o. g., one perf. trifle blunt, couple minor perf. bends, otherwise Fine ..... (Photo) 130.00
- 46 ★田 **3c Brown Rose August (56). Block**, Brilliant Color, fresh, o. g., Very Fine, Choice Block ..... (Photo) 550.00
- 47 ★ **10c Dark Green August (58)**. Fresh, o. g., barest trace of tiny thin, otherwise Extremely Fine ..... (Photo) 900.00
- 48 ★田 **10c Dark Green August (58). Block**, Gorgeous Color, fresh, o. g., faint horiz. crease barely affect three stamps, otherwise Extremely Fine, A Rare and Beautiful Block ..... (Photo) 3,750.00
- 49 ★ **24c Dark Violet August (60)**. Magnificent Brilliant Color, fresh, o. g., Very Fine, A Marvelous Stamp ..... (Photo) 900.00
- 50 ★ **24c Violet August (60)**. Glorious Color, o. g., Fine, Fresh & Lovely Copy of this Rare Stamp ..... (Photo) 900.00





47

48

51

49

52

- 51 ★ **30c Red Orange August (61).** Magnificent Color, fresh, o. g., couple perfs. trifle blunt, otherwise Extremely Fine, Lovely Copy of this Very Rare Stamp ..... (Photo) 5,000.00
- 52 ★ **90c Dull Blue August (62).** Gorgeous Deep Rich Color, fresh, o. g., Hand-stamp Guarantee, few perfs. bit blunt & negligible tiny corner creases, Very Fine appearance, Attractive Copy of this Great Rarity (Photo) 5,500.00
- 53 ★ **90c Dull Blue August, Imperforate (62a).** Huge margins, Wonderful Color, faint trace of crease, Extremely Fine appearance ..... (Photo) 550.00

#### 1861 ISSUE

- 54 ★田 **1c Blue (63).** B. Part Impt. & "Plate" Block of 6, Fresh, o. g., Gorgeous Color, one has few short perfs., otherwise Fine-Very Fine (Photo) 132.50+
- 55 ★田 **3c Pink (64).** Block, Lovely Bright Color, full o. g., trifle reinforced, one has negligible faint crease, otherwise Fine, Rare & Most Attractive (Photo) 2,750.00
- 56 ★田 **3c Rose (65).** Horiz. Block of 6, Lovely Bright Shade, fresh, o. g., Fine-Very Fine ..... 42.50
- 57 ★田 **3c Rose Lake Imperforate (65c var.)** Imprint Plate No. Block of 12, Huge margins, fresh, o. g., Extremely Fine, A Marvelous Showpiece of Unusual Color ..... (Photo) E. XIV
- 58 ★田 **3c Rose, Imperf. Horiz. (65d).** T. Sheet margin Block, magnificent deep color, Extremely Fine, Very Rare & Choice Block ..... (Photo) 600.00
- 59 ★田 **3c Deep Red Brown, Experimental Printing (65 var.)** Block, Centered, wide s. e. at L., unusually clear impression, fresh, o. g., faint bends at T., one has negligible thin speck, otherwise Very Fine, Very Scarce ..... E. III

- 60 ★ 3c Lake (66). Top Impt. **Block**, Rich Color, fresh, o.g., Very Fine, A Rare & Gorgeous Block ..... (Photo) 1,300.00
- 61 ★ 5c Buff (67). B. Sheet margin copy, Unusually fresh, full o.g., Gorgeous Color, one perf. bit blunt at T., otherwise Fine ..... (Photo) 450.00
- 62 ★ 12c Intense Black (69). Centered, Glorious Color, fresh, o.g., Extremely Fine ..... (Photo) 37.50
- 63 ★ 24c Brown Lilac (70a). Gorgeous Color, large part o.g., Extremely Fine, A Very Pretty Stamp ..... (Photo) 95.00
- 64 ★ 24c Steel Blue (70b). **Block**, Glorious Vivid Color, fresh, full o.g., one has tiny thin speck, two stamps have several clipped perfs., otherwise Fine-Very Fine, Handsome & Extremely Rare Block, Unlisted in Block (Photo) 3,400.00+
- 65 ★ 30c Orange (71). **Block**, Vivid Color, fresh, o.g., Extremely Fine, A Magnificent Block ..... (Photo) 250.00
- 66 ★ 90c Blue (72). **Block**, Glorious Brilliant Color, exceptionally fresh, o.g., Fine-Very Fine, A Rare & Beautiful Block, Ex Caspary ..... (Photo) 900.00
- 67 ★ 2c Black (73). L. R. **Sheet Corner Block of Eight** with Part Imprint, Wonderful Color, unusually fresh, o.g., light natural crease in one, otherwise Very Fine, Exceptionally well centered choice block (Photo) 180.00+
- 68 ★ 5c Brown (76). **Block**, Glorious Vivid Color, Fresh, full o.g., Very Fine, A Marvelous Block, Ex Caspary ..... (Photo) 200.00
- 69 ★ 5c Black Brown (76a). Block, wonderful color, fresh, o.g., Fine, Rare & Attractive Block ..... (Photo) 200.00+
- 70 ★ 15c Black (77). Horiz. **Block of Six**, Gorgeous Rich Color, fresh, o.g., Centered to L. Fine, Largest Known Multiple of this stamp, An unusually fresh & Attractive Block ..... (Photo) 950.00+
- 71 ★ 24c Grayish Lilac (78). **Block**, Gorgeous Color, unusually fresh, o.g., Fine-Very Fine, A Pretty Block ..... (Photo) 150.00
- 72 ★ 24c Dark Gray (78). **Block**, Marvelous Deep Color, unusually clear Impression, fresh, o.g., faint bend in T. pair, light horiz. creases in B. pair, Perfs. strengthened, Very Fine appearance ..... (Photo) 150.00+
- 73 ★ 24c Gray (78). Horiz. **Block of Six**, Lovely Rich Color, fresh, o.g., Centered to B. Fine, Scarce ..... (Photo) 210.00+

#### 1867 GRILL ISSUES

- 74 ★ 3c Rose, Grilled All Over (79). Part Impt. **Block**, well centered, nice color, perfs. almost intact, somewhat age toned, showing mostly on back, still an Exceptional & Very Rare Block ..... (Photo) 2,250.00
- 75 ★ 3c Rose Imperforate Grilled All Over (79a). Horiz. Pair, Enormous margins, o.g., Deep Rich Color, almost invisible sealed margin break, far from Design, still Extremely Fine ..... (Photo) 400.00
- 76 ★ 3c Rose Grilled all over, Imperforate (79a). Top Impt. **Block**, Gigantic margins, fresh, o.g., Rich Color, Extremely Fine ..... (Photo) 800.00+
- 77 ★ 3c Rose C. Grill (83). Fresh, o.g., Lovely Color, one perf. trifle nibbed, otherwise V.F., unusually choice copy of this scarce stamp ..... (Photo) 140.00





55



64



65



66



67



68



69



70



71



73



72



74



80



76



83



86



87



81





78

79

- 78 ★田 3c Rose C. Grill (83). Block, Gorgeous Color, full o. g., A Fresh & Lovely Block, Fine-Very Fine ..... (Photo) 750.00
- 79 ★田 2c Black D. Grill (84). Block, Gorgeous Color, fresh, o. g., Very Fine, the Choicest Known Example of this Extremely Rare Block, Ex Caspary ..... (Photo) 2,000.00
- 80 ★田 3c Rose D. Grill (85). Block, Lovely Color, Fine, A Rare & Attractive Block ..... (Photo) 1,200.00
- 81 ★田 3c Rose Z. Grill (85C). Top Part Imprint Block, Beautiful Color, o. g., three have pinholes in Grill, A Fresh, Attractive & Very Rare Block ..... (Photo) 2,350.00
- 82 ★ 15c Black E. Grill (91). Fresh, full o. g., negligible pinpoint thin speck, otherwise Very Fine, Scarce & Most Attractive ..... (Photo) 300.00
- 83 ★田 15c Black E. Grill (91). Block, fresh, o. g., Lovely Rich Color, Negligible tiny toned speck on one & few perfs. reinforced, reperfed at R. Very Fine appearance, Beautiful & Very Rare Block ..... (Photo) 1,400.00
- 84 ★田 2c Black F. Grill (93). Block, Unusually Rich Color, fresh, o. g., faint trace of crease in Top pair, one perf. bit nibbed, otherwise Fine-Very Fine, Most Attractive ..... 100.00
- 85 ★田 3c Red F. Grill (94). Block, Vivid Color, fresh, o. g., Pre-Printing Paper fold in R. Pair, Fine-Very Fine ..... 45.00
- 86 ★田 5c Brown F. Grill (95). Block, Rich Color, almost invisible tiny faults in three, otherwise Fine, Rare & Attractive ..... (Photo) 1,000.00
- 87 ★田 10c Blue Green F. Grill (96). R. Impt. Block, Huge Margins, Gorgeous Color, full o. g., Small pre-printing paper fold in R. pair, one has negligible thin speck in grill, otherwise Very Fine, A Wonderful Fresh Block ..... (Photo) 400.00
- 88 ★ 12c Black F. Grill (97). Gorgeous Color, fresh, o. g., Extremely Fine ..... (Photo) 50.00
- 89 ★田 12c Black F. Grill (97). Block, Lovely Color, fresh, o. g., trifle reinforced, Fine, Rare & Attractive Block ..... (Photo) 500.00



89



90



91



92



93



94



106



107



112



113



116



118



120



122



128



- 90 ★田 **15c Black F. Grill (98).** Centered, Magnificent Color, fresh, full o.g., one has trivial thin speck, another an almost invisible tiny tear, otherwise Extremely Fine, A Rare & Beautiful Block ..... (Photo) 350.00
- 91 ★田 **24c Gray Lilac F. Grill (99).** Block, Unusually Rich Color, fresh, o.g., faint creases slightly affect three stamps, A Rare & Attractive Block ..... (Photo) 1,000.00
- 92 ★田 **24c Gray Lilac F. Grill (99).** Centered Block, Wonderful Rich Color, fresh, full o.g., Horiz. crease at T., Thins in B. Pair, tiny toned specks, Very Fine appearance, Rare & Attractive ..... (Photo) 1,000.00
- 93 ★田 **30c Orange F. Grill (100).** Block, Pretty Color, fresh, o.g., tiny tear in one, one has tiny gum soak, otherwise Just Fine, Attractive Example of this Very Rare Block ..... (Photo) 1,500.00
- 94 ★田 **90c Blue F. Grill (101).** Block, Gorgeous Color, fresh, o.g., bare trace of horiz. crease in B. Pair, otherwise Very Fine, An Excessively Rare & Handsome Block ..... (Photo) 1,750.00

#### RE-ISSUES OF 1861 ISSUE

- 95 ★ **1c Blue Reissue (102).** Fresh, o.g., almost invisible tiny sealed margin break, otherwise Very Fine ..... 95.00
- 96 ★田 **1c Blue Reissue (102).** Horiz. Block of Six, fresh, o.g., trifle reinforced, few perf. tips trifle blunt, one has pinpoint thin speck, otherwise Extremely Fine, Largest Block Known, Ex Caspary ..... (Photo) 790.00+
- 97 ★田 **2c Black Reissue (103).** Block, Fresh, o.g., couple perfs. a trifle blunt, otherwise Very Fine, only one other Block Known, Ex Caspary (Photo) 1,750.00
- 98 ★田 **3c Brown Red Reissue (104).** Block, fresh, o.g., Two perfs. bit nibbed, otherwise Very Fine, Only Known Block, Ex Caspary ..... (Photo) 3,500.00
- 99 ★田 **5c Light Brown Reissue (105).** Block, Fresh, o.g., Very Fine, Only Known Block, Ex Caspary ..... (Photo) 3,500.00
- 100 ★田 **10c Green Reissue (106).** Block, Centered, Huge margins, fresh, o.g., Extremely Fine, A Magnificent Unique Block, Ex Caspary .... (Photo) 3,500.00
- 101 ★田 **12c Black, Reissue (107).** Block, fresh, o.g., Very Fine, only Known Block, Ex Caspary ..... (Photo) 3,500.00
- 102 ★田 **15c Black Reissue (108).** Block, fresh, o.g., Gorgeous Color, Very Fine, Only Block Known, Ex Caspary ..... (Photo) 3,000.00
- 103 ★田 **24c Deep Violet Reissue (109).** Block, fresh, o.g., Very Fine, Only Known Block, Ex Caspary ..... (Photo) 4,250.00
- 104 ★ **30c Brownish Orange Reissue (110).** Perfs. barely in at L., couple perfs. a bit nibbed, Attractive copy of this Rarity ..... (Photo) 750.00
- 105 ★田 **30c Brownish Orange Reissue (110).** Block, fresh, o.g., one pulled perf., one pinpoint thin speck, otherwise Very Fine, Only Known Block, Ex Caspary ..... (Photo) 4,500.00

#### 1869 PICTORIAL ISSUE

- 106 ★田 **1c Buff (112).** Block, Gorgeous Vivid Color, fresh, o.g., Extremely Fine Choice Block ..... (Photo) 225.00



96



97



98



99



100



101



102



103



105



- 107 ★田 **1c Brown Orange (112a). Block**, Lovely Color, fresh, o. g., slightly broken Vertical crease at center, slightly affecting L. Pair, otherwise Fine-Very Fine ..... **(Photo)** 225.00
- 108 ★田 **2c Brown (113). Block of Nine**, Magnificent Vivid Color, fresh, o. g., Fine-Very Fine, A Scarce & Handsome Block ..... 233.50
- 109 ★田 **3c Ultramarine (114). L. Arrow Block of Nine with End Roller Grill** in Sheet Margin, Lovely Rich Color, Fine-Very Fine ..... 140.50
- 110 ★ **3c Ultramarine, Without Grill (114a)**. Full o. g., perfs. just touch at L., faint crease, Scarce & Attractive ..... 110.00
- 111 ★ **6c Bright Ultramarine (115)**. Gorgeous Color, fresh, o. g., tip of one perf. a trifle blunted, otherwise Extremely Fine, A Marvelous Copy **(Photo)** 65.00
- 112 ★田 **6c Bright Ultramarine (115). Block**, fresh, o. g., Marvelous Color, fresh, full o. g., one has negligible faint crease, two perfs. a bit blunt, otherwise Extremely Fine, A Rare & Lovely Block ..... **(Photo)** 400.00
- 113 ★田 **12c Green (117). Block**, Large Part o. g., Perfs. just touch at B., toned speck in one perf., trifle reinforced, otherwise Fine, Rare Block **(Photo)** 450.00
- 114 ★ **15c Brown & Blue, Ty. I (118)**. Lovely Rich Colors, nearly full o. g., fresh, Very Fine ..... **(Photo)** 235.00
- 115 ★ **15c Brown & Blue, Ty. II (119)**. Centered, Lovely Rich Colors, Large Part o. g., two perf. tips slightly creased, otherwise Very Fine **(Photo)** 80.00
- 116 ★田 **15c Brown & Blue, Ty. II (119). Horiz. Block of Six**, Lovely Deep Colors, fresh, full o. g., almost invisible tiny tear in one, otherwise Fine-Very Fine, A Rare & Very Handsome Block ..... **(Photo)** 775.00
- 117 ★ **30c Blue & Carmine (121)**. Centered, Gorgeous Rich Colors, large part o. g., one nibbed perf., otherwise Extremely Fine ..... **(Photo)** 200.00
- 118 ★田 **30c Blue & Carmine, Without Grill (121a). Block**, Fresh, o. g., Glorious Vivid Colors, Very Fine, A Rare & Wonderful Block, Ex Caspary **(Photo)** 1,500.00



- 119 ★田 **90c Carmine & Black (122). Block**, fresh, o. g., Wonderful Deep Rich Color, A Magnificent & Extremely Rare Block, Very Fine, Ex Caspary **(Photo)** 8,500.00

# RE-ISSUES OF 1869 ISSUE

- 120 ★ 1c Buff Reissue (123). Block, Fresh, o. g., Fine-Very Fine, Scarce (Photo) 425.00
- 121 ★ 2c Brown Reissue (124). Fresh, o. g., Pinpoint thin speck & perf. tips bit blunted at T., otherwise Very Fine (Photo) 75.00
- 122 ★ 2c Brown Reissue (124). Marginal Half Arrow Block, fresh, o. g., Extremely Fine, Choice Block (Photo) 450.00



123

124

- 123 ★ 10c Yellow Reissue (127). Block, fresh, o. g., two slightly blunted perfs. otherwise Extremely Fine, A Great Rarity, Ex Caspary (Photo) 1,100.00
- 124 ★ 15c Brown & Blue Reissue, Ty. III (129). Block, Very Fine, Rich Colors, Fresh, Only Block Known (Photo) 3,750.00
- 125 ★ 15c Brown & Blue Reissues, Ty. III (129). Part o. g., negligible tiny thin speck, Very Fine appearance (Photo) 275.00
- 126 ★ 15c Brown & Blue Reissue, Ty. III, Imperf. Horiz. (129a). Extremely Fine (Photo) 300.00
- 127 ★ 90c Carmine & Black Reissue (132). Large Part o. g., minute margin tear, Extremely Fine appearance (Photo) 550.00
- 128 ★ 1c Brown Orange Reissue (133a). Block, Pencil mark on back of one barely shows thru, otherwise Extremely Fine (Photo) 190.00

## NATIONAL BANKNOTE ISSUE WITH GRILL

- 129 ★ 1c Ultramarine Grill (134). Block, Vivid Color, fresh, o. g., Fine-Very Fine, Rare & Attractive, Ex Caspary (Photo) 350.00
- 130 ★ 2c Red Brown Grill (135). Block, Vivid Color, fresh, o. g. Fine-Very Fine, A Rare & Most Attractive Block (Photo) 200.00
- 131 ★ 3c Green Grill (136). Block, Rich Color, fresh, o. g., Very Fine (Photo) 150.00
- 132 ★ 3c Green Grill, Imperforate (136b). Mint Block of 22 (Two Rows of 6 & one of 10), Large margins all around, Horiz. Creases between rows, affecting 3 stamps & another in center row, balance Fine-Very Fine, A Rare & Handsome Showpiece Listed but unpriced in Scott E. XV

- 133 ★ 6c Carmine Grill (137). Vivid Color, fresh, o.g., Extremely Fine, Choice Copy of this Rare stamp ..... (Photo) 150.00
- 134 ★田 7c Vermilion Grill (138). Horiz. margin **Block of Six**, Centered, Vivid Color, fresh, o.g., faint creases barely affect four stamps, otherwise Very Fine, Rare & Handsome, the largest Known Block of this scarce stamp, Ex Caspary ..... (Photo) 1,040.00
- 135 ★田 10c Brown Grill (139). Horiz. **Block of Six**, Vivid Color, fresh, o.g., Very Fine, A Wonderful block, the largest known, Ex Caspary .... (Photo) 1,475.00+

#### NATIONAL BANKNOTE ISSUE, WITHOUT GRILL

- 136 ★田 6c Carmine (148). **Block**, Vivid Color, fresh, o.g., Extremely Fine, A Gem, Ex Caspary ..... (Photo) 300.00
- 137 ★田 7c Vermilion (149). Horiz. **Block of Ten**, Vivid Color, fresh, o.g., Fine-Very Fine, A Beautiful Block, Probably the Largest Multiple Known, Ex Caspary ..... (Photo) 1,095.00
- 138 ★ 10c Brown (150). Huge Margins, Brilliant Color, o.g., Extremely Fine (Photo) 37.50
- 139 ★田 12c Violet (151). Horiz. **Block of Eight**, Wonderful Color, fresh, o.g., Very Fine, A Rare & Magnificent Block, Ex Caspary ..... (Photo) 1,300.00+
- 140 ★ 15c Deep Orange (152). Fresh, o.g., Fine ..... (Photo) 52.50
- 141 ★田 15c Bright Orange (152). **Block**, Large Part o.g., Vivid Color, one has light crease, another thin & gum soak, couple nibbed perfs., otherwise Fine-Very Fine, Very Scarce ..... (Photo) 375.00
- 142 ★ 24c Purple (153). Gorgeous Rich Color, Fresh, Large part o.g., negligible corner perf bend, otherwise Extremely Fine, a Beauty ..... (Photo) 60.00
- 143 ★田 24c Purple (153). U.R. Corner Horiz. **Block of Six**, Rich Vivid Color, fresh, o.g., couple short perfs., pulled perf. in U.L. corner, centered to left, otherwise Fine, Rare & Attractive Block ..... (Photo) 1,510.00
- 144 ★ 90c Carmine (155). Wonderful Color, fresh, large part o.g., Very Fine (Photo) 175.00
- 145 ★田 90c Carmine (155). **Block**, Glorious Brilliant Color, fresh, o.g., Very Fine, A Marvelous & Extremely Rare Block, this Block shows a few faint grill points on each stamp, but not strongly enough impressed to sell as No. 144, Ex Caspary ..... (Photo) 1,900.00

#### CONTINENTAL BANKNOTE ISSUE

- 146 ★田 1c Ultramarine (156). U.R. Sheet Corner **Block**, Vivid Color, fresh, o.g., Very Fine, a Beautiful Block ..... 45.00
- 147 ★田 3c Green (158). L.R. Sheet Corner **Block**, Huge margins, fresh, o.g., Extremely Fine ..... 25.00
- 148 ★田 3c Continental Grill (158e). **Block**, Centered, fresh, o.g., almost invisible horiz. bend in T. pair, one of which has microscopic perf. break, grills break paper as always, A Scarce & Beautiful Block ..... 66.00+
- 149 ★田 6c Brown Rose (159). Block of Twelve, Vivid Pretty Color, Fresh, o.g., Fine-Very Fine. A Wonderful Block ..... (Photo) 395.00+





129



130



134



131



135



136



141



137



139



143



145



155



151



158



153

- 150 ★ **7c Orange Vermilion (160).** Fresh, o. g., Deep Color, trivial blunted perfs. at left, still V. F. ..... **(Photo)** 55.00
- 151 ★田 **7c Vermilion (160). Block,** Vivid Color, fresh, o. g., couple perfs. trifle nibbed, otherwise Extremely Fine, a Rare & Marvelous Block, Ex Caspary ..... **(Photo)** 400.00
- 152 ★ **10c Brown (161).** Vivid Color, fresh, o. g., Very Fine ..... **(Photo)** 27.50
- 153 ★田 **10c Brown (161).** Horiz. T. Margin **Block of Eight,** Brilliant Color, fresh, o. g., Fine-Very Fine, Rare & Pretty Block ..... **(Photo)** 600.00
- 154 ★ **12c Blackish Violet (162).** Fresh, Deep Color, Large part o. g., reperfed at bot., otherwise Fine ..... 80.00
- 155 ★田 **12c Blackish Violet (162).** Horiz. **Block of Six,** Pretty Color, fresh, o. g., Fine-Very Fine, Rare & Attractive Block, Fine ..... **(Photo)** 720.00+
- 156 ★ **15c Orange, Ribbed Paper (163).** Vivid Color, fresh, large part o. g., few perfs. trifle blunt at T., otherwise Fine ..... 80.00
- 157 ★田 **15c Orange (163). Block of Fourteen,** Vivid Color, fresh, o. g., few short perfs., otherwise Fine, A Handsome & Remarkable Block ..... **(Photo)** 1,655.00
- 158 ★田 **30c Gray Black (165).** Block, Vivid Color, fresh, o. g., one has three pulled perfs., otherwise Extremely Fine, Rare & Attractive ..... **(Photo)** 500.00
- 159 ★田 **30c Gray Black (165).** Horiz. Margin **Block of Six,** Beautiful Rich Color, fresh, o. g., negligible corner bend & nibbed perf. in one, Fine, Rare & Beautiful Block ..... **(Photo)** 645.00+
- 160 ★ **90c Rose Carmine (166).** Wonderful Color, fresh, o. g., Extremely Fine, A Beauty ..... **(Photo)** 145.00
- 161 ★田 **90c Rose Carmine (166).** B. Impt. **Block,** Gorgeous Color, fresh o. g., almost invisible gum bend, Extremely Fine, A Beautiful & Very Rare Block ..... **(Photo)** 675.00+
- 162 ★ **24c Dull Purple Special Printing (175).** Vivid Color, Perfs. just in at T., Rare & Attractive, with P. F. Certificate ..... **(Photo)** 650.00
- 163 ★田 **2c Vermilion (178).** Top Impt. Plate No. Block of Twenty, Mint, natural horiz. gum crease in B. row, otherwise Very Good, the block is on an unusual Extremely Thin Paper, Attractive Showpiece ..... 625.00+
- 164 ★田 **2c Vermilion, Imperforate (178a).** Top Impt. Plate No. Block of Fourteen, faint horiz. crease at B., negligible natural wrinkles in L. Pair, sealed tear in T. margin, not affecting stamps, otherwise Very Fine, A Handsome & Amazing Showpiece ..... **(Photo)** E. XV

#### AMERICAN BANKNOTE ISSUE

- 165 ★田 **1c Dark Ultramarine (182). Block,** fresh, o. g., Fine-Very Fine, Attractive & Scarce ..... **(Photo)** 90.00
- 166 ★田 **5c Dark Blue (185). Block,** Deep Lovely Color, fresh, o. g., one has minute margin break, otherwise Fine, Attractive Block ..... **(Photo)** 135.00
- 167 ★田 **5c Blue (185 var). Block,** Rich Color, fresh, o. g., Fine-Very Fine, one stamp shows **Doubling of Top of Design 3mm** upward, most unusual ..... **(Photo)** 135.00+
- 168 ★田 **6c Brown Rose (186). Block,** Pretty Color, fresh, o. g., Fine-Very Fine, Rare & Attractive, Ex Caspary ..... **(Photo)** 275.00









149



171



157



159



170



161



164





165



166



167



168



169



174



175



177



172



183



180



181



186



188

- 169 ★田 **10c Brown, No Secret Mark (187).** Block, fresh, o.g., one has thin, negligible tiny creases in two, otherwise V.G.-V.F., an Extremely Rare Block, nothing Larger than a Single listed unused in Scott, Cat. \$380.00 as singles ..... (Photo) —
- 170 ★田 **10c Brown (188).** Horiz. **Block of Six**, Centered, Vivid Color, fresh, o.g., barest trace of natural crease in center pair, otherwise Extremely Fine, A Rare & Wonderful Block, Ex Caspary ..... (Photo) 435.00
- 171 ★田 **30c Full Black (190).** Margin **Block of Nine**, Rich Color, full o.g., negligible gum soak in two, not showing on face, several have light toning, one has pulled perf., otherwise Extremely Fine, Scarce & Attractive Block ..... (Photo) 572.50
- 172 ★田 **90c Carmine (191).** T. Margin **Block**, Vivid Color, fresh, o.g., two have trivial tiny thins, otherwise Very Fine, Rare & Handsome Block, Ex Caspary ..... (Photo) 700.00
- 173 ★ **90c Dull Carmine Special Printing (202).** Pinpoint thin speck, otherwise Fine, Attractive Copy of this Rarity ..... (Photo) 1,800.00
- 174 ★田 **6c Rose (208).** Block, Beautiful Rich Color, fresh, o.g., Very Fine, A Scarce & Gorgeous Block ..... (Photo) 250.00
- 175 ★田 **6c Brown Red (208a).** Block, Incredible Deep Color, fresh, o.g., Very Fine, A Wonderful Block ..... (Photo) 190.00
- 176 ★田 **10c Brown (209).** Block, Rich Color, fresh, o.g., two tiny natural paper inclusions, Very Fine ..... 60.00
- 177 ★田 **2c Pale Red Brown Special Printing (211B).** Block, each with "H C" monogram Handstamp Guarantees, small thin in each of top pair, Bottom Pair mint, Extremely Fine ..... (Photo) 700.00
- 178 ★ **5c Deep Blue Imperforate (216b).** Horiz. **Pair**, Large margins, fresh, o.g., Extremely Fine ..... (Photo) 350.00
- 179 ★田 **5c Indigo (216).** Block, fresh, o.g., Very Fine ..... 50.00
- 180 ★田 **30c Orange Brown (217).** Block, fresh, o.g., Very Fine, Scarce & Attractive ..... (Photo) 160.00
- 181 ★田 **90c Bright Purple (218).** Block, Vivid Color, Lightly hinged once, one short corner perf., otherwise Fine-Very Fine, Scarce & most Attractive ..... (Photo) 400.00
- 182 ★田 **2c-8c 1890 Issue (220-221, 223-225).** Blocks, fresh, o.g., couple minor thin specks, 8c trifle toned, mostly Very Fine ..... 129.50
- 183 ★田 **15c Indigo Imperforate (227a).** Top Imprint Plate No. **Block of 12**, Large part o.g., few minute faint thin specks here and there, otherwise V.F., an Exceedingly Rare and possibly Unique Block, Cat. \$750.00 as pairs ..... (Photo) —
- 184 ★ **50c, 90c, \$1.00 1890-94 Issues (229, 260-261A).** Mostly o.g., each has small thins, Good-Very Fine appearance ..... 184.00

#### COLUMBIAN ISSUE

- 185 ★田 **1c-3c Columbian (230-232).** Blocks, o.g., F.-V.F. .... 61.50
- 186 ★田 **2c Columbian, Imperforate (231b).** Block, Large margins, Faults as usual, Very Scarce ..... (Photo) 1,600.00





191



193



195



192



194

- 187 ★田 5c-6c **Columbian (234-235)**. Blocks, Fresh, o.g., 6c tiny natural wrinkle in two, F.-V.F. .... 100.00
- 188 ★田 8c **Columbian (236)**. Top Imprint Plate No. & "I" **Block of Ten**, usual negligible gum wrinkles, Extremely Fine ..... (Photo) 205.50
- 189 ★田 10c **Columbian (237)**. Horiz. **Block of 6**, o.g., Fresh and Very Fine ..... 103.00
- 190 ★田 15c **Columbian (238)**. **Block**, Fresh, Beautifully Centered, o.g., Very Fine (Photo) 135.00
- 191 ★田 15c **Columbian (238)**. B. Impt. Plate No. & "M" **Block of Eight**, Vivid Color, fresh, o.g., one end stamp has tiny thin, otherwise Very Fine, Rare & Handsome ..... (Photo) 450.00
- 192 ★田 30c **Orange Brown (239)**. B. Impt., Plate No. & "N" **Block of Eight**, fresh, o.g., usual gum wrinkles, two have negligible pinpoint thin specks, otherwise Very Fine, Rare & Handsome Block ..... (Photo) 625.00
- 193 ★田 50c **Columbian (240)**. B. Impt. Plate No. **Block of Six**, fresh, o.g., lightly hinged, Very Fine, Rare & Beautiful Block ..... (Photo) 625.00
- 194 ★田 50c **Columbian (240)**. B. Impt., Plate No. & "S" **Block of Eight**, Vivid Color, fresh, o.g., lightly hinged once, Fine-Very Fine, Rare & Attractive (Photo) 875.00
- 195 ★田 \$1.00 **Columbian (241)**. Mint Top Impt. Plate No. **Block of Six**, fresh, Vivid Color, Centered to B., two thin specks, faint Vertical crease at L., otherwise Fine, Rare & Attractive ..... (Photo) 1,600.00



- 196 ★田 \$2.00 **Columbian (242)**. Bottom Impt. Plate No. **Block of 6**, Centered, Gorgeous Color, fresh, o.g., lightly hinged once, one has almost invisible thin speck & tiny sealed tear in selvage, otherwise Extremely Fine, A Magnificent Block ..... (Photo) 1,900.00





- 197 ★ 田 \$3.00 Columbian (243). Bottom Impt. Plate No. Block of Six, Brilliant Vivid Color, fresh, o.g., lightly hinged once, light gum wrinkle, one has pinpoint thin speck, otherwise Extremely Fine, Rare & Marvelous Block (Photo) 3,000.00



- 198 ★ 田 \$4.00 Columbian (244). Bottom Impt. Plate No. Block of Six, Glorious Brilliant Color, fresh, o.g., lightly hinged once, one has negligible pinpoint surface scuff, otherwise Extremely Fine, a Glorious Block (Photo) 6,500.00



- 199 ★ 田 \$5.00 Columbian (245). Mint Top Impt. Plate No. Block of 6, usual negligible gum wrinkle, Very Fine, A Rare & Wonderful Block (Photo) 6,250.00

END OF FIRST SESSION



## SECOND SESSION

THURSDAY, FEBRUARY 8th, 1968 — 1:30 P. M.

### 1894 ISSUE

- 200 ★田 **1c-6c 1894 Issue (246, 248, 253, 256). Blocks**, fresh, o. g., Very Fine ..... 76.25
- 201 ★田 **2c-10c 1894-95 Issues (250, 253, 268-270, 273), Blocks**, all but #253 o. g., V. G.-F. .... 125.50
- 202 ★田 **3c Purple Imperforate (253a). Bot. Imprint Plate No. Block of 6**, o. g., few tiny creases and thin speck, mostly in margin, otherwise a V. F. and Rare Block, Cat. \$290.00 as pairs ..... (Photo) —
- 203 ★田 **4c Dark Brown Imperforate (254a). B. Imprint Plate No. Block of 8**, o. g., natural creases, mostly in margin, two have small thins, otherwise Very Fine, A Rare & Handsome Block, Cat. \$400.00 as two ordinary blocks ..... (Photo) —
- 204 ★田 **5c Chocolate, Imperforate Horiz. (255c). L. L. Sheet Corner Vertical Block of Six**, light creases, almost entirely in sheet margin, otherwise Very Fine, Very Rare & Attractive ..... (Photo) 1,050.00
- 205 ★田 **6c Dull Brown, Imperforate Horiz. (256a). Vertical Block of Six**, fresh, o. g., few perfs. trifle blunt at R., otherwise Fine, Rare ..... (Photo) 825.00
- 206 ★田 **10c Dark Green Imperforate (285a). Bot. Imprint Plate No. Block of 6**, o. g., small thin spot in one, otherwise V. F., a Rare Block, Cat. \$295.00 as normal pair and block ..... (Photo) —
- 207 ★田 **\$1.00 Black, Ty. I, II (261, 261A). Combination Block**, Stamps at R. are Ty. II, Fresh, o. g., Fine-Very Fine, Rare & Attractive ..... (Photo) 625.00
- 208 ★田 **\$1.00 Black, Ty. I, II (261, 261A). Block of Sixty Three**, 28 of Ty. I, 35 of Ty. II, fresh, o. g., reinforced and six stamps have vertical crease, bit broken in places, Balance mostly Fine-Very Fine, **Largest Known Block** (Photo) 8,024.00
- 209 ★田 **\$1.00 Black, Ty. II (261A). Block**, Fresh, o. g., Top Pair Thinned, B. Pair Mint and Extremely Fine ..... (Photo) 550.00
- 210 ★ **\$2.00 Dark Blue (262). Light creases without gum**, Fine appearance ..... 140.00

*LOTS ON VIEW FROM FEBRUARY 1st*  
*OFFICES OPEN EVERY SATURDAY*



211

212

- 211 ★ 21 \$2.00 Dark Blue (262). Block, Marvelous Color, fresh, o.g., Extremely Fine ..... (Photo) 1,100.00
- 212 ★ 21 \$5.00 Dark Green (263). Block, fresh, o.g., Wonderful Color, Very Fine, A Rare Lovely Block ..... (Photo) 1,650.00

#### 1895 ISSUE

- 213 ★ 21 1c Blue, Imperforate (264a). Block, fresh, o.g., diagonal creases affect three stamps, Very Fine appearance ..... 120.00
- 214 ★ 21 2c Carmine, Ty. III, Imperforate (267a). Block, fresh, o.g., trivial gum crease in one, otherwise Very Fine ..... (Photo) 120.00
- 215 ★ 21 3c Purple, Imperforate (268a). Block, fresh, o.g., one has pinpoint thin speck, another has faint crease, otherwise Very Fine ..... (Photo) 170.00
- 216 ★ 21 4c Dark Brown, Imperforate (269a). Block, fresh, o.g., Very Fine (Photo) 170.00
- 217 ★ 21 5c Chocolate, Imperforate (270b). Block, fresh, o.g., one has two tiny thin specks, otherwise Very Fine ..... (Photo) 170.00
- 218 ★ 21 6c Dull Brown, Imperforate (271b). Block, Large margins, fresh, o.g., pinpoint thin speck in one, otherwise Very Fine ..... (Photo) 180.00
- 219 ★ 21 8c Violet Brown, Imperforate (272b). Block, Large margins, fresh, o.g., Very Fine ..... (Photo) 220.00
- 220 ★ 21 10c Green, Imperforate (273a). Block, Large margins, fresh, o.g., pinpoint thin speck in one, otherwise Very Fine ..... (Photo) 180.00
- 221 ★ 21 15c Indigo, Imperforate (274a). Block, Horiz. Line at Center, fresh, o.g., Very Fine ..... (Photo) 550.00
- 222 ★ 21 50c Red Orange Imperforate (275b). L. Arrow Block, Deep Rich Color, Fresh, o.g., crease thru top two, B. Pair Extremely Fine ..... (Photo) 750.00+
- 223 ★ 21 \$1.00 Black, Ty. I, II (276, 276A). Combination Block, Right Pair Ty. II, fresh, o.g., Fine-Very Fine ..... (Photo) 700.00





204



190



202

17



208



205



50



63

206

203



- 224 ★田 \$1.00 Black, Ty. I, Imperforate (276b). Block, Large margins, fresh, o.g., almost invisible pinpoint thin speck in one, otherwise Extremely Fine (Photo) 800.00
- 225 ★田 \$2.00 Dark Blue (277). Block, Lovely Color, fresh, o.g., Very Fine (Photo) 450.00
- 226 ★田 \$2.00 Dark Blue, Imperforate (277b). Block, Large margins, fresh, o.g., trivial microscopic thin speck in one, otherwise Extremely Fine (Photo) 1,050.00+
- 227 ★田 \$5.00 Dark Green (278). Block, Vivid Color, fresh, o.g., one has pinpoint thin speck, otherwise Fine-Very Fine, Rare & Handsome Block (Photo) 1,100.00
- 228 ★田 \$5.00 Dark Green, Imperforate (278a). Block, Huge margins, fresh, o.g., two negligible pinpoint thin specks in one, otherwise Extremely Fine, Rare Block ..... (Photo) 1,400.00+

#### 1898 ISSUE

- 229 ★田 4c Rose Brown, 6c Lake (280, 282). Blocks, Fresh, o.g., one 6c nibbed perf., otherwise F.-V.F. .... 40.50
- 230 ★田 6c Lake (282). Block, Fresh, o.g., pinpoint thin speck in one, others V.F. 26.50
- 231 ★田 10c Brown, Ty. I (282C). Block, Brilliantly Fresh, o.g., V.F. .... 80.00
- 232 ★田 10c Orange Brown, Ty. II (283). Block, o.g., F.-V.F. .... 57.50
- 233 ★田 15c Olive Green (284). Block, Fresh, o.g., Very Fine ..... (Photo) 72.50

#### TRANS MISSISSIPPI ISSUE

- 234 ★田 1c-2c Trans-Mississippi (285-286). Blocks, o.g., 2 Shades of each, one 2c stamp thin spot, others F.-V.F. .... 75.00
- 235 ★田 4c Trans-Mississippi (287). Block, o.g., small tear in one, others F.-V.F. 72.50
- 236 ★田 5c Trans-Mississippi (288). Top Imprint Plate No. Block of 4, o.g., Fine (Photo) 175.00
- 237 ★田 8c Trans-Mississippi (289). Block, Fresh, o.g., minute corner crease in one, otherwise Very Fine ..... 90.00
- 238 ★田 10c Trans-Mississippi (290). T. Half Arrow Imprint Plate No. Block of 10, Fresh and Mint, F.-V.F., an Immaculate Block ..... (Photo) 505.00
- 239 ★田 50c Trans-Mississippi (291). Block, Centered, fresh, o.g., Extremely Fine ..... (Photo) 750.00
- 240 ★田 \$1.00 Trans-Mississippi (292). Block, Well Centered, Lovely Color, fresh, o.g., small thin at B., one of top stamps has two tiny thins, otherwise Very Fine, Rare & Handsome appearing Block ..... (Photo) 1,750.00
- 241 ★田 \$2.00 Trans-Mississippi (293). Block, Vivid Color, fresh, o.g., Very Good-Very Fine, Rare ..... (Photo) 2,400.00





207



209



214



215



216



217



218



219



220



221



223



224



225



226



227



228

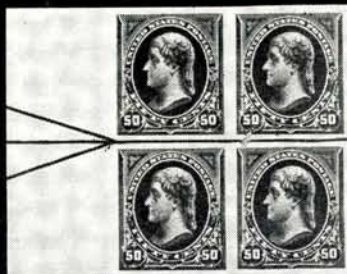

222



233



614

# PAN-AMERICAN ISSUE

- 242 ★  **1c Pan American (294).** Bottom Block of Ten with Impt., Two Plate No's. and Half Arrow, Very Fine ..... 58.50+





243

250

251

- 243 ★ **1c Pan American, Inverted Center (294a).** Pinpoint thin speck & small corner crease, Fine appearing copy of this Scarce & Popular Stamp (Photo) 2,350.00



- 244 ★  **1c Pan American, Inverted Center (294a).** Block, unusually well centered, three stamps have negligible tiny thins, otherwise Very Fine, A Rare, Handsome & Very Desirable Block ..... (Photo) 12,500.00
- 245 ★  **1c-4c Pan American (294-296).** Blocks, V. F. .... 84.00
- 246 ★ **1c-8c 1901-13 Commems. (294, 296, 298, 323, 328-329, 398-399, 401-402).** F.-V. F. .... 89.25
- 247 ★  **2c Pan American (295).** B. Imprint Plate No. Block of 8, light crease in two, otherwise V. F. .... 53.00



- 248 ★ **2c Pan American, Inverted Center (295a).** Centered, Enormous margins, fresh, Extremely Fine, A Magnificent Example of the Rarest of Twentieth Century U.S. Inverted Centers ..... (Photo) 12,000.00



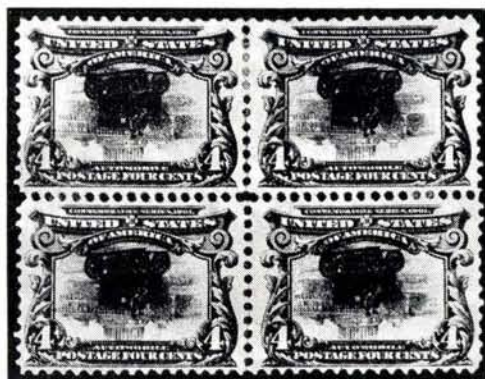

- 249 ★ 4c Pan American, Inverted Center (296a). Block, Exceptionally well Centered, Part o.g., Perforations strengthened possibly due to having been folded at one time, A Magnificent Block of Great Rarity (Photo) 22,500.00
- 250 ★ 4c Pan American, Inverted Center (296b). "Specimen" overprint neatly removed, otherwise Very Fine (Photo) 1,300.00
- 251 ★ 4c Pan American, Inverted Center, "Specimen" Overprint (296b). Fresh, Very Fine Example of this Rare Stamp (Photo) 1,300.00
- 252 ★ 5c Pan American (297). Block, Very Fine 60.00
- 253 ★ 5c Pan American (297). Top Impt. Plate No. Block of Eight, faint Vertical crease in one pair, pair at R. has natural crease, couple short perfs., otherwise Very Fine 253.00
- 254 ★ 8c Pan American (298). Top Impt. Plate No. Block of 4, Mint, F.-V.F. 72.50+
- 255 ★ 10c Pan American (299). Block, Very Fine 110.00
- 256 ★ 10c Pan American (299). L. R. Corner Block with Plate No., V.G.-Fine 110.00

#### 1902-03 ISSUE

- 257 ★ 1c Blue Green, 2c Carmine Booklet Panes (300b, 301c). First with Line at L., latter Line at R., Fine-Very Fine 60.00
- 258 ★ 1c-15c 1902 Issue (Bet. 300-320). 111 stamps, Incl. 17 Blocks & a Booklet Pane, majority are 1 & 2c Values, Lovely Range of Shades, some quite scarce, few minor faults, mostly Fine-Very Fine 173.65
- 259 ★ 1c-6c 1902 Issue (300-305). Blocks, 4 stamps have small faults, others F.-V.F. 92.50
- 260 ★ 3c Deep Violet (302). B. Impt. Plate No. Block of 6, fresh, Very Fine 77.50
- 261 ★ 3c-15c 1902 Issue (302-309). Blocks, couple almost invisible thin specks, Almost entirely Fine-Very Fine 236.00
- 262 ★ 4c-13c 1902 Issue (303, 306-308). Blocks, fresh, Fine-Very Fine 84.50
- 263 ★ 5c Blue (304). L. Impt., Plate No. Block of 6, Fine-Very Fine 85.00
- 264 ★ 8c Violet Black (306). B. Imprint Plate No. Block of 6, V.F. 70.00
- 265 ★ 13c Purple Black (308). B. Imprint Plate No. Block of 6, V.F. 75.00
- 266 ★ 15c Olive Green (309). Block of 4 with Plate No. & Part Impt., Vivid Color, pinpoint thin speck in one, otherwise Fine 87.50

- 267 ★ 50c Orange, \$1.00 Black (310, 311). First has rounded corner perf., latter trivial gum crease, otherwise Very Fine ..... 135.00
- 268 ★田 50c Orange (310). Block, negligible tiny thin speck in one, otherwise V.G.-V.F. .... 210.00
- 269 ★田 \$1.00 Black (311). Block, Horiz Line at Center, Very Fine ..... (Photo) 475.00
- 270 ★ \$2.00 Dark Blue (312). One perf tip trifle blunt, otherwise Extremely Fine ..... (Photo) 125.00
- 271 ★ \$2.00 Dark Blue (312). Perfs. Partly touch at Top, V.G. .... 125.00
- 272 ★田 \$2.00 Dark Blue (312). Block, unusually fresh, negligible pinpoint thin speck in one, otherwise Extremely Fine ..... (Photo) 625.00
- 273 ★ \$5.00 Dark Green (313). Extremely Fine ..... (Photo) 250.00
- 274 ★田 \$5.00 Dark Green (313). Block, Glorious Color, Brilliantly Fresh, Extremely Fine, A Magnificent Block ..... (Photo) 1,400.00
- 275 ★ 1c Blue Green, Brinkerhoff Ty. IIb (314). Pair, F.-V.F. .... 35.00



- 276 ★ 4c Brown, Schermack Ty. III Private Perf. (314A). Horiz. Strip of Five, fresh, lightly hinged once, light thinning in margin of left stamp, otherwise Extremely Fine, The Largest Known Multiple of this Rare Stamp, A Fantastic Showpiece ..... (Photo) 20,250.00+
- 277 ★ 1c-5c Vending Machine Perforations (Bet. 314-577). 147 unused stamps, nearly all in Pairs, incl. Brinkerhoff, Farwell, Mail-O-Meter, Schermack, U.S. Automatic Vending, virtually all F.-V.F. .... 365.00
- 278 ★ 5c Blue, Imperforate (315). Horiz. Margin Pair, diagonal natural crease, otherwise Extremely Fine ..... (Photo) 270.00
- 279 ★田 5c Blue, Imperforate (315). Block, Extremely Fine ..... (Photo) 550.00
- 280 ★田 5c Blue, Imperforate (315). L. Impt. Plate No. Block of Six, Extremely Fine ..... (Photo) 1,600.00
- 281 ★田 5c Blue, Imperforate (315). R. Impt. Plate No. Block of Six, Extremely Fine ..... (Photo) 1,600.00
- 282 ★田 5c Blue, Imperforate (315). B. Impt. Plate No. Block of Six, Extremely Fine ..... (Photo) 1,600.00
- 283 ★田 5c Blue, Imperforate (315). Top Impt. Plate No. Block of Six, Extremely Fine ..... (Photo) 1,600.00
- 284 ★ 5c Blue Coil (317). Very Fine, Pair Cats. 850.00 ..... (Photo) —
- 285 ★ 5c Blue Coil (317). Vertical Pair, Rich Color, Guarantee marks on back, Fine Example of this Rarity ..... (Photo) 850.00



604



238



239



262



272



240



274



286



241



279



287



290



292



288

- 286 ★ 1c Blue Green Coil (318). Horiz. Pair, Centered, Very slightly reinforced, Negligible tiny bend in one, otherwise Very Fine, with P. F. Certificate (Photo) 800.00
- 287 ★田 2c Carmine, Imperf. Horizontally (319d). Block, Very Fine, Choice Example of this Extremely Rare Variety (Photo) 1,300.00
- 288 ★田 2c Carmine, Rouletted Between (319e var.). Vertical Block of Ten, Rouletted between two top rows, usual centering for this scarce variety, V. G.-F. (Photo) 500.00+
- 289 ★ 2c Scarlet, International Vending Machine Co. Private Perf. (320). Horiz. Strip of Four, Fine-Very Fine, Handsome Example of this Rarity, listed but unpriced in Scott (Photo) E. X
- 290 ★田 2c Lake, Imperforate (320a). Centerline Block, Extremely Fine, Rare (Photo) 800.00
- 291 ★田 2c Carmine, Scarlet, Lake, Imperforate (320, a, b). Blocks, one Scarlet has minor thin speck, otherwise Very Fine 95.00
- 292 ★田 2c Scarlet, Imperforate (320b). Centerline Block, Extremely Fine (Photo) 135.00
- 293 ★田 2c Scarlet, Imperforate (320b). Centerline Block, negligible gum wrinkles, Very Fine 135.00

#### LOUISIANA PURCHASE, JAMESTOWN ISSUES

- 294 ★ 1c-10c Louisiana Purchase (323-327). 10c in at R., others V. F. 73.50



- 295 ★田 2c Louisiana Purchase, Imperf. Horiz. (324a). Block, s. e. at L., Magnificent Color, Brilliant Fresh, one pinpoint thin speck on each of stamps at R., otherwise Very Fine, an Exceptionally Choice Block of this Rarity (Photo) 3,500.00+



|     |   |   |         |
|-----|---|---|---------|
| 296 | ★ | 3c Louisiana Purchase (325). R. Arrow Block, V. G.-V. F. ....   | 70.00   |
| 297 | ★ | 5c Louisiana Purchase (326). L. Arrow Block, Fine .....   | 77.50   |
| 298 | ★ | 5c Louisiana Purchase (326). B. Imprint Plate No. Block of 4, tiny thin speck in one, otherwise F.-V. F. Block .....    | 175.00  |
| 299 | ★ | 10c Louisiana Purchase (327). L. Arrow Block, tiny thin speck in one, couple nibbed perfs., otherwise V. F. Block ..... | 210.00  |
| 300 | ★ | 1c-5c Jamestown (328-330). Blocks, one 5c touched at T., otherwise Fine-Very Fine Set .....                             | 138.00  |
| 301 | ★ | 5c Jamestown (330). Part Impt., Plate No. Block of Four, Wonderful Color, F.-V. F. ....                                 | 110.00+ |

#### 1908 ISSUE

|     |   |   |        |
|-----|---|---|--------|
| 302 | ★ | 1c-8c 1908 Issue (331-337). Blocks, one 6c touched, otherwise F.-V. F. ....   | 117.15 |
| 303 | ★ | 1c-15c 1908 Issue (Bet. 331-358). 127 unused stamps, incl. Blocks, Booklet Panes, a few have faults, but mostly F.-V. F. ....   | 275.55 |
| 304 | ★ | 3c-15c 1908 Issue (333, 335, 339-340). Blocks, First two 3 mm Spacing, F.-V. F. ....  | 125.00 |
| 305 | ★ | 4c Orange Brown (334). L. Impt., Plate No. & Star Block of Six, negligible pinpoint thin speck in one, otherwise Very Fine .....  | 60.00  |
| 306 | ★ | 5c-13c 1908 Issue (335, 336, 338, 339). Blocks, 5c is 3 mm spacing, Very Fine .....   | 129.50 |
| 307 | ★ | 6c Red Orange (336). T. Imprint Plate No. Block of 6, Dry Print of Plate No., Mint, F.-V. F. ....   | 75.00  |
| 308 | ★ | 8c Olive Green (337). B. Imprint Plate No. Block of 6, V. F. ....   | 57.50  |
| 309 | ★ | 50c Violet, \$1.00 Violet Brown (341-342). Fine .....   | 105.00 |
| 310 | ★ | 50c Violet (341). Block, thin spot in one, otherwise Fine .....   | 170.00 |
| 311 | ★ | \$1.00 Violet Brown (342). Extremely Fine ..... (Photo)   | 65.00  |
| 312 | ★ | \$1.00 Violet Brown (342). Very Fine ..... (Photo)  | 65.00  |
| 313 | ★ | \$1.00 Violet Brown (342). Block, Very Fine ..... (Photo)   | 285.00 |
| 314 | ★ | 1c Green Imperforate (343). B. Imprint Small Star Plate No. (4980) Block of 6, small crease and faint thin speck in B. margin, otherwise V. F., a Rare Plate Block .....                      | 325.00 |
| 315 | ★ | 1c Green Imperforate (343). Matched set of 4 Imprint, Star, Plate No. Blocks of 6, 4 Arrow Blocks of 4 and Center Line Block, few faint natural gum bends, V. F. set .....                    | 66.00  |
| 316 | ★ | 2c Carmine Imperforate (344). Matched set of 4 Arrow Blocks, Center Line Block, and T., B., R. & L. Imprint, Star, Plate No. Blocks of 6, 4 stamps light gum bends, otherwise V. F. lot ..... | 125.00 |
| 317 | ★ | 3c Deep Violet Imperforate (345). Matched set of 4 Corner Blocks of 4 and Center Line Block, few tiny thin specks, one stamp small tear, others V. F. ....                                    | 145.00 |
| 318 | ★ | 3c Deep Violet, 4c Orange Brown Imperforate (345-346). Blocks, Very Fine .....  | 43.00  |

|     |   |  |        |
|-----|---|--|--------|
| 319 | ★ | 3c-5c 1908 Imperforates (345-347). Blocks, tiny thin in one 5c, otherwise Very Fine .....  | 83.00  |
| 320 | ★ | 3c Deep Violet, Schermack Ty. III (345). Horiz. Pair, 3 mm. spacing, light crease in one, otherwise F.-V.F., 3 mm spacing only known with Schermack Perf. .... | 100.00 |
| 321 | ★ | 4c Orange Brown, Imperforate (346). Matched set of 4 Imprint Plate No. Blocks of 6, V.F. set .....   | 154.00 |
| 322 | ★ | 4c Orange Brown Imperforate (346). 4 Imprint Star Plate No. Blocks, all 4 Positions, one stamp natural internal crease, otherwise V.F. ....                    | 230.00 |
| 323 | ★ | 4c Orange Brown, 5c Blue, Imperforate Coils (346E, 347E). Strips of 4, V.F. ....   | 87.00  |
| 324 | ★ | 5c Blue, Imperforate (347). Center Line Block, V.F. .... (Photo)   | 150.00 |
| 325 | ★ | 5c Blue, Imperforate (347). Matched set of 4 Arrow Blocks of 4, one stamp thin, few others light gum creases, otherwise V.F. set .....                         | 220.00 |
| 326 | ★ | 1c-5c 1908-15 Coils (348-349, 351, 353-354, 385-387, 390-392, 394-395, 410-412, 441, 443-448, 450-452, 455, 457-458). F.-V.F. ....                             | 156.60 |
| 327 | ★ | 1c-5c 1908-09 Coils (350, 352, 354-355). Pairs, F.-V.F. ....   | 92.00  |
| 328 | ★ | 5c Blue Coil (351). Pair, Very Fine .....  | 42.00  |
| 329 | ★ | 10c Yellow Coil (356). Pair, bit reinforced, Fine .... (Photo)   | 450.00 |

#### BLUISH PAPERS

|     |   |   |          |
|-----|---|---|----------|
| 330 | ★ | 1c Green Bluish (357). Horiz. Strip of three, 3 mm Spacing, F.-V.F. ....  | 42.00    |
| 331 | ★ | 1c Green Bluish (357). Block, 3 mm Spacing, horiz. crease thru two, otherwise Fine .....  | 500.00   |
| 332 | ★ | 2c Carmine Bluish (358). Horiz. Strip of 3, 3 mm Spacing, Fine-Very Fine  | 39.00    |
| 333 | ★ | 2c Carmine Bluish (358). Block, F.-V.F. ....  | 55.00    |
| 334 | ★ | 2c Carmine Bluish (358). Block, 3 mm Spacing, one stamp thin speck, others F.-V.F. ....   | 100.00   |
| 335 | ★ | 3c Deep Violet Bluish (359). Small thin spot, V.F. appearance (Photo)   | 275.00   |
| 336 | ★ | 3c Deep Violet Bluish (359). Block, Well Centered, two small thin specks, otherwise a Very Fine Block .... (Photo)                          | 1,200.00 |
| 337 | ★ | 4c Orange Brown Bluish (360). Almost invisible thin speck, centered to B.R., Attractive copy of this Rarity, with P. F. Certificate (Photo) | 3,000.00 |





313



283



324



280



282



342



336



346



348



350



351



- 338 ★ 4c Orange Brown Bluish (360). Block, Well Centered, Extremely Fine, a Magnificent Block of this Great Rarity, A Gem ..... (Photo) 13,500.00
- 339 ★ 5c Blue Bluish (361). Sheet margin with Part Imprint at L., fresh, Very Fine ..... (Photo) 950.00



- 340 ★ 5c Blue Bluish (361). Block, Beautifully Centered, Extremely Fine, a Gorgeous Block, Exceedingly Rare in this Wonderful Condition, A Gem ..... (Photo) 4,000.00
- 341 ★ 6c Red Orange Bluish (362). Small thin spot, Fine appearance (Photo) 215.00
- 342 ★ 6c Red Orange Bluish (362). Block, Very Fine, Scarce ..... (Photo) 950.00
- 343 ★ 8c Olive Green Bluish (363). Perfectly Centered, tiny thin, Extremely Fine appearance ..... (Photo) 3,000.00





- 344 ★ 8c Olive Green Bluish (363). Block, one stamp blunted perf., nevertheless, Very Fine, a Most Desirable Block of the Utmost Rarity, Probably the Finest Block Known ..... (Photo) 13,500.00
- 345 ★ 10c Yellow Bluish (364). Fresh, Fine ..... (Photo) 225.00
- 346 ★ 10c Yellow Bluish (364). Block, Very Fine, Scarce ..... (Photo) 1,000.00
- 347 ★ 13c Blue Green Bluish (365). Centered slightly to right, V.F. (Photo) 550.00
- 348 ★ 13c Blue Green Bluish (365). Block, Fine-Very Fine, a Most Desirable and Rare Block ..... (Photo) 2,300.00
- 349 ★ 15c Pale Ultramarine Bluish (366). Very Fine ..... (Photo) 215.00
- 350 ★ 15c Pale Ultramarine Bluish (366). Block, Well Centered, Very Fine, Scarce ..... (Photo) 950.00
- 351 ★ 15c Pale Ultramarine Bluish (366). Block with B. Imprint, Very light horiz. crease in B. Pair, otherwise Fine-Very Fine ..... (Photo) 950.00

#### 1909 COMMEMORATIVES

- 352 ★ 2c Carmine 1909 Commems. (367-368, 370-373). 28 unused stamps, incl. 5 Blocks, F.-V.F. .... 95.40
- 353 ★ 2c Lincoln Imperforate (368). Blocks, Both Spacings, light bend in margin betw. 2 stamps, V.F. .... 64.00
- 354 ★ 2c Lincoln Imperforate (368). Matched set of 4 Arrow Blocks of 4, few wrinkles on some, otherwise V.F. set ..... 146.00
- 355 ★ 2c Lincoln Imperforate (368). Matched set of 4 Corner Blocks of 4, usual wrinkles, few minor thin specks, otherwise V.F. set ..... 134.00
- 356 ★ 2c 1909 Imperforates (368, 371, 373). Blocks, last Corner Block, V.F. .... 109.00
- 357 ★ 2c 1909 Imperforates (368, 371, 373). Blocks, usual minor gum bends, Very Fine ..... 109.00
- 358 ★ 2c Lincoln, Hudson-Fulton Imperforate (368, 373). Center Line Blocks, each one stamp with thin spot, otherwise V.F. .... 135.00

|     |    |   |         |        |
|-----|----|---|---------|--------|
| 359 | ★田 | 2c Lincoln Bluish (369). Block, Fine .....  | (Photo) | 185.00 |
| 360 | ★田 | 2c Lincoln Bluish (369). Block, Fine .....  |         | 185.00 |
| 361 | ★田 | 2c Hudson-Fulton Imperforate (373). B. Imprint Plate No. Block of 6, light gum crackles, otherwise V.F. ....                    |         | 62.50  |
| 362 | ★田 | 2c Hudson-Fulton Imperforate (373). T. Imprint Plate No. Block of 8, crackly gum, Mint, V.F. ....                               |         | 81.50  |
| 363 | ★田 | 2c Hudson-Fulton Imperforate (373). Matched set of 4 Plate No. Blocks of 6, one stamp small thin spot, otherwise V.F. set ..... |         | 250.00 |
| 364 | ★田 | 2c Hudson-Fulton Imperforate (373). Four Blocks, incl. 3 Corner Blocks, light creases in 5 stamps, others V.F. ....             |         | 158.00 |

### 1910 ISSUE

|     |    |   |         |        |
|-----|----|---|---------|--------|
| 365 | ★  | 1c-15c 1910 Issue (374-382). 61 unused stamps, incl. 11 Blocks, V.G.-V.F. ....  |         | 177.90 |
| 366 | ★田 | 2c Lake (375). Block, one stamp tiny thin speck, others F.-V.F., Scarce Shade .....   |         | 50.00+ |
| 367 | ★田 | 2c Lake (375). Block, one stamp small thin spot, others V.F., Scarce Shade .....  |         | 50.00+ |
| 368 | ★田 | 6c Red Orange, 10c Yellow (379, 381). Blocks, F.-V.F. ....  |         | 72.50  |
| 369 | ★田 | 8c Olive Green (380). Block, 2 mm Spacing, Very Fine .....  |         | 57.50  |
| 370 | ★田 | 10c Yellow (381). Block, 2 mm Spacing, Extremely Fine .....   |         | 48.50  |
| 371 | ★田 | 15c Pale Ultramarine (382). Block, tiny thin speck in one, others V.F. ....   |         | 110.00 |
| 372 | ★田 | 1c Green (383). 4 Imprint "A" Plate No. Blocks of 6, all 4 Positions, Very Fine .....   |         | 150.00 |
| 373 | ★田 | 2c Carmine, Imperforate (384). Center Line Block, V.F. ....   |         | 70.00  |
| 374 | ★田 | 2c Carmine, Imperforate (384). Matched set of 4 Corner Blocks of 4, V.F. ....   |         | 100.00 |
| 375 | ★田 | 2c Carmine, Imperforate (384). Matched set of 4 Arrow Blocks of 4, one stamp pinpoint thin speck, another touched, otherwise V.F. set ..... |         | 128.00 |
| 376 | ★田 | 2c Carmine, Imperforate (384). 4 Imprint Star Plate No. Blocks of 6, all 4 Positions, Very Fine .....                                       |         | 160.00 |
| 377 | ★  | 1c-5c 1910 Coils (385-387, 390-396). Pairs, incl. 3 Line Pairs, V.F. ....   |         | 114.50 |
| 378 | ★  | 2c Carmine Coil (388). Very Fine .....  |         | 55.00  |
| 379 | ★  | 2c Carmine, Coil (388). Pair, 3 mm Spacing, F.-V.F. ....  | (Photo) | 115.00 |
| 380 | ★  | 2c Carmine, Coil (388). Pair, one has small thin, other Extremely Fine .....  | (Photo) | 110.00 |
| 381 | ★  | 2c Carmine, Coil (388). Line Strip of 4, one V.G., Line Pair & other end stamp Extremely Fine .....   | (Photo) | 225.00 |
| 382 | ★  | 1c-5c 1910-15 Coils (393-394, 410-413, 443-444, 447-448, 452, 455, 458). Pairs, incl. 6 Line Pairs, V.F. ....                               |         | 89.05  |





359



389



390



392



396



417



418



420



423



425



437



439



442



6134



397



413

# PANAMA-PACIFIC ISSUE

|     |   |  |        |
|-----|---|--|--------|
| 383 | ★ | 1c-2c Panama-Pacific (397-398). Blocks, 2 Shades of each, Very Fine ....   | 52.00  |
| 384 | ★ | 2c Lake Panama-Pacific (398). Fine, Rare Shade ..... (Photo)   | 65.00  |
| 385 | ★ | 5c Panama-Pacific (399). Two Blocks, Shades, one has a short perf., otherwise F.-V.F. ....                       | 155.00 |
| 386 | ★ | 10c Orange Yellow, Panama-Pacific (400). Block, Fine .....   | 125.00 |
| 387 | ★ | 10c Orange Yellow, Panama-Pacific (400). Block, one stamp tiny thin speck, others F.-V.F. ....                   | 125.00 |
| 388 | ★ | 10c Orange, Panama-Pacific (400A). Extremely Fine ..... (Photo)  | 50.00  |
| 389 | ★ | 10c Orange, Panama-Pacific (400A). Block, slightly reinforced, Very Fine ..... (Photo)                           | 225.00 |
| 390 | ★ | 10c Orange, Panama-Pacific (400A). Block, one stamp tiny thin spot, otherwise Very Fine ..... (Photo)            | 225.00 |
| 391 | ★ | 1c Panama-Pacific Perf. 10 (401). R. Plate No. Block of 6, V.F. ....   | 80.00  |
| 392 | ★ | 5c Panama-Pacific Perf. 10 (403). Block, Extremely Fine ..... (Photo)  | 190.00 |
| 393 | ★ | 5c Panama-Pacific (403). Top Plate No. Block of 6, one stamp few nibbed perfs., otherwise V.F. .... (Photo)      | 400.00 |
| 394 | ★ | 10c Panama-Pacific Perf. 10 (404). Very Fine ..... (Photo)   | 185.00 |
| 395 | ★ | 10c Panama-Pacific Perf. 10 (404). Slightly nibbed perf., otherwise V.F. .... (Photo)                            | 185.00 |
| 396 | ★ | 10c Panama-Pacific Perf. 10 (404). Block with B. Plate No., one stamp nibbed perfs., otherwise V.F. .... (Photo) | 850.00 |
| 397 | ★ | 10c Panama-Pacific Perf. 10 (404). Block, one stamp small thin spot, others Fine ..... (Photo)                   | 850.00 |

# 1912 ISSUE

|     |   |  |        |
|-----|---|--|--------|
| 398 | ★ | 2c Carmine (406). T. Plate No. (5946). Block of 6, with Additional Plate No. 5954, F.-V.F. a Most Unusual Oddity .....   | E. III |
| 399 | ★ | 2c Carmine (406). 194 unused stamps, all in Blocks, incl. 35 with Plate No. and 3 Plate No. Blocks of 6, Wide Range of Shades, F.-V.F. ....                                  | 131.00 |
| 400 | ★ | 1c Green (408). Right Imprint "A" Plate No. Block of 6, Very Fine .....  | 185.00 |
| 401 | ★ | 1c Green, Farwell Ty. 5A4 (408). Pair, V.F. ....   | 35.00  |
| 402 | ★ | 1c Green, Brinkerhoff Ty. II (408). Vert. Strip of 3, Fine .....   | 67.50  |
| 403 | ★ | 1c Green Imperforate (408). Two Top, one Bot. Imprint "A" Plate No. Blocks of 6, diff. Nos., one stamp small thin spot, others V.F. ....                                     | 67.50  |
| 404 | ★ | 1c Green, 2c Carmine Kansas City Roulettes (408 var.-409 var.). Blocks of 6, 2c no gum and light crease thru 3, others F.-V.F. ....  | E. II  |
| 405 | ★ | 1c Green, 2c Carmine, Imperforate (408-409). 148 unused stamps, all in Blocks, incl. Center Line Blocks, Plate No. Blocks of 6, a few with small flaws, but mostly V.F. .... | 191.00 |





384

388

394

395

422



380

444

447

451



452

454

453

455

456

503



473

474

477

491

503



505



560



561



579

594

628

|     |   |   |        |
|-----|---|---|--------|
| 406 | ★ | 2c Carmine, Imperforate (409). Ten Center Line Blocks, Range of Shades from Scarlet to Deep Carmine, V.F. | 100.00 |
| 407 | ★ | 8c Pale Olive Green (414). R. Imprint "A" Plate No. Block of 6, light crease in one, otherwise F.-V.F.    | 47.50  |
| 408 | ★ | 9c Salmon Red (415). L. Plate No. Block of 6, F.-V.F.   | 60.00  |
| 409 | ★ | 10c Brown Yellow (416). Block, Very Fine, Scarce Shade  | 80.00+ |
| 410 | ★ | 10c Orange Yellow (416). R. Imprint "A" Plate No. Block of 6, light corner crease in one, otherwise V.F.  | 50.00  |
| 411 | ★ | 12c Claret Brown (417). Top Plate No. Block of 6, V.F.  | 50.00  |
| 412 | ★ | 7c-15c 1912 Issue (407, 414-418). Blocks, F.-V.F.   | 169.50 |
| 413 | ★ | 20c Ultramarine (419). Block, V.F. (Photo)  | 77.50  |
| 414 | ★ | 30c Orange Red (420). Block, Extremely Fine   | 60.00  |
| 415 | ★ | 30c Orange Red (420). Block, Very Fine  | 60.00  |
| 416 | ★ | 50c Violet (421). Large part o.g., Very Fine  | 75.00  |
| 417 | ★ | 50c Violet (421). Block, Very Fine (Photo)  | 310.00 |
| 418 | ★ | 50c Violet (421). Block with T. Plate No., Very Fine (Photo)  | 310.00 |
| 419 | ★ | 50c Violet (422). Very Fine   | 40.00  |
| 420 | ★ | 50c Violet (422). Block, Very Fine (Photo)  | 170.00 |
| 421 | ★ | 50c Violet (422). Block, faint thin spots in 3, V.F. appearance   | 170.00 |
| 422 | ★ | \$1.00 Violet Brown (423). Very Fine (Photo)  | 80.00  |
| 423 | ★ | \$1.00 Violet Brown (423). Block, Extremely Fine (Photo)  | 335.00 |

#### 1914 ISSUE

|     |   |  |         |
|-----|---|--|---------|
| 424 | ★ | 1c Green, 2c Carmine (424-425). "Coil Stamps" Plate No. Blocks of 10, F.-V.F.  | 60.00   |
| 425 | ★ | 1c Green Imperforate Horizontally (424c). Block, perfs. barely in at R., as always, light creases, signed "J.A.K." (John Kleman), Rare Block (Photo) | 550.00+ |
| 426 | ★ | 2c-20c 1914 Issue (425-427, 430, 432-433, 435-438). F.-V.F.  | 75.30   |
| 427 | ★ | 3c-12c 1914 Issue (426-429, 432-435). Blocks, F.-V.F.  | 144.50  |
| 428 | ★ | 4c Brown (427). T. Plate No. Block of 6, one blunted perf., otherwise V.F.   | 60.00   |
| 429 | ★ | 5c Blue, 6c Red Orange (428-429). Plate No. Blocks of 6, first one stamp light crease, latter one nibbed perf., otherwise V.F.                       | 87.50   |
| 430 | ★ | 6c Red Orange (429). 2 Blocks, both Spacings, V.F.   | 44.00   |
| 431 | ★ | 7c-9c 1914 Issue (430-432). Blocks, V.F.   | 92.50   |
| 432 | ★ | 8c Pale Olive Green (431). L. "A" Plate No. Block of 6, tiny thin spot in one, otherwise V.F.  | 62.50   |
| 433 | ★ | 9c Salmon Red (432). L. Plate No. Block of 6, V.F.   | 57.50   |
| 434 | ★ | 10c Orange Yellow, 12c Claret Brown (433, 435). B. Plate No. Blocks of 6, 10c tiny tear in selvage, otherwise F.-V.F.                                | 80.00   |



|     |   |   |                  |
|-----|---|---|------------------|
| 435 | ★ | 12c Copper Red (435a). Block, Rich Color, Extremely Fine  | 18.00            |
| 436 | ★ | 12c Claret Brown (435). Block of 6, Middle Pair almost Imperforate Between, having only one perf. hole, thinned, still Attractive Showpiece | E. V             |
| 437 | ★ | 15c Gray (437). Block, Very Fine  | (Photo) 82.50    |
| 438 | ★ | 15c Gray (437). Block, F.-V. F.   | 82.50            |
| 439 | ★ | 20c Ultramarine (438). Block, Extremely Fine  | (Photo) 110.00   |
| 440 | ★ | 20c Ultramarine (438). Block with B. Plate No., F.-V. F.  | 110.00           |
| 441 | ★ | 30c Orange Red, 50c Violet (439-440). First tiny hinge thin, last pulled perf., otherwise V. G.-V. F.                                       | 152.50           |
| 442 | ★ | 30c Orange Red (439). Block, F.-V. F.   | (Photo) 140.00   |
| 443 | ★ | 30c Orange Red (439). Block, small thin in one, others V. F.  | 140.00           |
| 444 | ★ | 50c Violet (440). Very Fine   | (Photo) 120.00   |
| 445 | ★ | 50c Violet (440). Block, one stamp slightly rounded corner perf., otherwise V. F.   | (Photo) 500.00   |
| 446 | ★ | 3c Violet Coil (445). Very Fine   | 40.00            |
| 447 | ★ | 3c Violet Coil (445). Pair, Very Fine   | (Photo) 82.50    |
| 448 | ★ | 4c Brown, Coil (446). Pair, barest trace of bend, Very Fine   | 38.50            |
| 449 | ★ | 3c Violet, Coil (456). Very Fine  | 25.00            |
| 450 | ★ | 3c Violet, Coil (456). Line Pair, left stamp 2 nibbed perfs., other V. F.   | 57.50            |
| 451 | ★ | 2c Carmine, Imperforate Coil (459). Extremely Fine  | (Photo) 60.00    |
| 452 | ★ | 2c Carmine, Imperforate Coil (459). Pair, Very Fine   | (Photo) 120.00   |
| 453 | ★ | 2c Carmine, Imperforate Coil (459). Pair, Very Fine   | (Photo) 120.00   |
| 454 | ★ | 2c Carmine, Imperforate Coil (459). Strip of 4, Extremely Fine  | (Photo) 240.00   |
| 455 | ★ | 2c Carmine, U. S. Automatic Vending Co. Ty. III (459). Pair, Very Fine, with P. F. Certificate  | (Photo) 1,000.00 |
| 456 | ★ | \$1.00 Violet Black (460). Light internal gum wrinkle, otherwise Extremely Fine   | (Photo) 135.00   |
| 457 | ★ | \$1.00 Violet Black (460). Block, Perfectly Centered, Extremely Fine  | (Photo) 550.00   |
| 458 | ★ | 2c Carmine (461). Block with T. Plate No., Very Fine  | 62.50            |
| 459 | ★ | 2c Carmine (461). Block, Fine   | 62.50            |

#### 1916 ISSUE

|      |   |   |                |
|------|---|---|----------------|
| 460  | ★ | 4c Orange Brown (465). B. Plate No. Block of 6, F.-V. F.  | 52.50          |
| 461  | ★ | 5c Blue (466). Block, Extremely Fine  | 37.50          |
| 461A | ★ | 5c Carmine Error (467). Tiny thins, Very Fine appearance  | 140.00         |
| 462  | ★ | 5c Carmine Error (467). Double Error in Block of 12, two Middle stamps the Errors, one has tiny corner wrinkle, otherwise V. F. Block | (Photo) 325.00 |

|     |    |   |          |
|-----|----|---|----------|
| 463 | ★田 | 3c Violet, 6c Red Orange, 7c Black (464, 468, 469). Blocks, each one stamp thin spot, others V.F. ....  | 143.50   |
| 464 | ★田 | 8c Olive Green (470). Block, V.F. ....  | 38.50    |
| 465 | ★田 | 9c Salmon Red (471). B. Plate No. Block of 6, Very Fine ....  | 65.00    |
| 466 | ★田 | 10c Orange Yellow (472). Block, Fine-Very Fine ....   | 80.00    |
| 467 | ★田 | 10c Orange Yellow (472). Block, F.-V.F. ....  | 80.00    |
| 468 | ★田 | 11c Dark Green (473). R. Plate No. Block of 6, V.F. ....  | 60.00    |
| 469 | ★田 | 12c Claret Brown (474). R. Plate No. Block of 6, tiny natural dimple in one stamp, Very Fine ....   | 72.50    |
| 470 | ★田 | 15c Gray (475). L. Plate No. Block of 6, thin spot in one, otherwise Very Fine ....   | 200.00   |
| 471 | ★田 | 20c Light Ultramarine (476). Block, gum skip in two, otherwise Extremely Fine ....  | 115.00   |
| 472 | ★田 | 20c Light Ultramarine (476). Block, tiny thin speck in one, others V.F. ....  | 115.00   |
| 473 | ★  | 50c Light Violet (477). Wide Margins, Extremely Fine ..... (Photo)  | 160.00   |
| 474 | ★  | 50c Light Violet (477). Small thin spot, V.F. appearance ..... (Photo)  | 160.00   |
| 475 | ★田 | 50c Light Violet (477). Block, Glorious Color, Very Fine ..... (Photo)  | 650.00   |
| 476 | ★田 | 50c Light Violet (477). Block, Lovely Rich Color, Very Fine (Photo)   | 650.00   |
| 477 | ★  | \$1.00 Violet Black (478). Corner perf. bend, Fine ..... (Photo)  | 135.00   |
| 478 | ★田 | 1.00 Violet Black (478). U.R. Sheet Corner Block, Very Fine (Photo)   | 550.00   |
| 479 | ★  | \$2.00 Dark Blue (479). Fine ....   | 45.00    |
| 480 | ★  | \$2.00 Dark Blue (479). Pinpoint thin speck, V.F. appearance ....   | 45.00    |
| 481 | ★田 | \$2.00 Dark Blue (479). Block, Very Fine ..... (Photo)  | 190.00   |
| 482 | ★田 | \$2.00 Dark Blue (479). Top Plate No. Block of 6, tiny hinge thin in one, otherwise Very Fine ..... (Photo)   | 350.00   |
| 483 | ★  | \$5.00 Light Green (480). Very Fine ....  | 42.50    |
| 484 | ★田 | \$5.00 Light Green (480). Block, Very Fine ..... (Photo)  | 180.00   |
| 485 | ★田 | 1c Green, Imperforate (481). L. Plate No. (13376) Block of 6 from the Experimental Electrolytic Plate, V.F. ....  | 75.00    |
| 486 | ★  | 1c-3c 1916 Imperforates (481, 482, 483). 152 unused stamps, mostly in Blocks, incl. Arrow, Center Line, Plate No. Blocks, few matched sets, virtually all V.F. .... | 204.25   |
| 487 | ★田 | 3c Violet, Imperforate Ty. I, II (483-484). Center Line Blocks, Very Fine ....  | 75.00    |
| 488 | ★田 | 3c Violet, Imperforate Ty. I, II (483-484). Center Line Blocks, of 4 of first, of 8 of last, 2 stamps faint hinge thin, others V.F. ....                            | 84.40    |
| 489 | ★田 | 3c Violet, Imperforate Ty. II (484). 4 Plate No. Blocks of 6, all 4 Positions, Very Fine ....   | 72.00    |
| 490 | ★田 | 5c Carmine, Error Imperforate (485). Double Error Block of 12, two Middle stamps the Errors, Extremely Fine and Very Rare (Photo)                                   | 4,650.00 |
| 491 | ★  | 2c Carmine, Coil Ty. II (491). Line Pair, F.-V.F., A Rare & Handsome Pair ..... (Photo)   | 550.00   |





445

457

475



478



482



462



476



481

484



490



499



544

502



519



535



541



554

# 1917 ISSUE

|     |   |  |         |
|-----|---|--|---------|
| 492 | ★ | 1c-\$1.00 1917 Issue (498-499, 501-502, 504, 506-512, 514-515, 517-518). Blocks, F.-V. F.  | 168.85  |
| 493 | ★ | 1c Green, Imperforate Horizontally (498a). Block, one stamp thin spot, others V. F.  | 140.00  |
| 494 | ★ | 1c Green, Double Print (498d). Very Fine   | 35.00   |
| 495 | ★ | 1c Green, A.E.F. Booklet Pane of 30 (498f). F.-V. F.   | 90.00   |
| 496 | ★ | 1c Green, A.E.F. Booklet Pane of 30 (498f). Small thin spot in one stamp, otherwise F.-V. F.   | 90.00   |
| 497 | ★ | 2c Rose, Imperforate Horizontally (499a). Strip of 3, small sealed tear in margin between two stamps, otherwise Fine   | 120.00  |
| 498 | ★ | 2c Rose, Imperforate Vertically (499b). Pair, one stamp tiny spot & small thin, otherwise V. F., with P. F. Certificate  | 90.00   |
| 499 | ★ | 2c Rose, Imperforate Vertically (499b). Block, F.-V. F. (Photo)  | 180.00  |
| 500 | ★ | 2c Rose, Double Impression 15 mm Wide (499g var.). Horiz. Strip of 10, showing the Position of this Most Spectacular Double Impression, a Great Rarity, listed in Scott but unpriced | —       |
| 501 | ★ | 2c Deep Rose, Ty. 1a (500). Block, Mint, F.-V. F.  | 82.50   |
| 502 | ★ | 3c Light Violet, Imperforate Horizontally (501c). Block, tiny thin speck in one stamp, otherwise V. F. (Photo)   | 300.00  |
| 503 | ★ | 3c Dark Violet, Imperforate Horizontally (502c). Vert. Pair, V. F. (Photo)   | 75.00   |
| 504 | ★ | 2c-15c 1917-38 Issues (503, 610, 634, 820). Blocks, Beautiful Examples of Very Dry Prints, Spectacular lot   | E. III  |
| 505 | ★ | 5c Rose, Error (505). Extremely Fine (Photo)   | 90.00   |
| 506 | ★ | 5c Rose, Error (505). Block of 12, one middle Stamp the Error, Centered to R., Fine  | 140.00  |
| 507 | ★ | 5c Rose, Error (505). Double Error, Block of 12, two Middle Stamps the Errors, F.-V. F.  | 190.00  |
| 508 | ★ | 5c Rose, Error (505). Double Error, Block of 12, two Middle stamps the Errors, F.-V. F.  | 190.00  |
| 509 | ★ | 7c Black (507). B. Plate No. Block of 6, V. F.   | 32.50   |
| 510 | ★ | 9c-\$1.00 1917 Issue (509-512, 514-515, 517-518). Blocks, one \$1.00 stamp thin spot, others F.-V. F.  | 128.25  |
| 511 | ★ | 20c Gray Blue (515). R. Plate No. Block of 6, V. F.  | 42.50   |
| 512 | ★ | 30c Orange Red (516). T. Plate No. Block of 6, V. F.   | 37.50   |
| 513 | ★ | 50c Violet, \$1.00 Violet Brown (517-518). Blocks, F.-V. F.  | 60.00   |
| 514 | ★ | 50c Red Violet (517). T. Plate No. Block of 6, V. F.   | 45.00   |
| 515 | ★ | \$1.00 Deep Brown (518b). Block, one stamp light corner crease, otherwise Fine-Very Fine, signed Ezra Cole   | 220.00+ |
| 516 | ★ | \$1.00 Deep Brown (518b). Block, gum bend in one, otherwise Fine, Rare Shade, signed D.F.K.  | 220.00+ |



|     |    |   |        |
|-----|----|---|--------|
| 517 | ★田 | 2c Carmine (519). Block, Fine-Very Fine .....   | 120.00 |
| 518 | ★  | \$2.00, \$5.00 Franklin (523, 524, two, 547). Tiny thin specks, F.-V.F. appearance .....                      | 210.00 |
| 519 | ★田 | \$2.00 Orange Red & Black (523). Center Line Block, Very Fine (Photo) .....                                   | 435.00 |
| 520 | ★田 | \$5.00 Deep Green & Black (524). Center Line Block, one stamp tiny thin speck, otherwise V.F. ....            | 180.00 |
| 521 | ★田 | \$5.00 Deep Green & Black (524). Center Line Block, light internal creases in two, otherwise V.F. Block ..... | 180.00 |

#### 1918-1920 ISSUES

|     |    |   |                  |
|-----|----|---|------------------|
| 522 | ★田 | 1c Gray Green, Offset Horiz. Pair Imperforate Between (525c). Block, showing two Pairs, str. edge at right, as always, F.-V.F. ....   | 40.00            |
| 523 | ★田 | 1c-3c Offsets, Double Prints (525d, 528c, 529a). Blocks, two of 1c creased, otherwise Fine-Very Fine .....  | 108.00           |
| 524 | ★田 | 1c Green, Offset Imperforate (531). Center Line Block, V.F. ....  | 45.00            |
| 525 | ★田 | 1c Green, Offset Imperforate (531). Matched sets of 4 Arrow Blocks of 8, and 4 Corner Blocks of 4, a few have light creases or thin specks, otherwise V.F. sets .....               | 180.00           |
| 526 | ★田 | 1c Green, 3c Violet, Offset Imperforate (531, 535). Blocks, 2 Shades of each, V.F. ....   | 56.00            |
| 527 | ★田 | 2c Carmine Rose, Offset Ty. IV Imperforate (532). Center Line Block, Extremely Fine .....   | 45.00            |
| 528 | ★田 | 2c Carmine, Offset Imperforates Ty. IV, V, Va, VI (532-534A). Blocks, two stamps pinpoint thin specks, others V.F. ....   | 122.00           |
| 529 | ★田 | 2c Carmine, Offset Ty. V Imperforate (533). Block, V.F. ....  | 60.00            |
| 530 | ★田 | 2c Carmine, Offset Ty. V Imperforate (533). Center Line Block, pinpoint thin speck in one, otherwise Extremely Fine .....   | 175.00           |
| 531 | ★田 | 2c Carmine, Offset Ty. Va Imperforate (534). Center Line Block, V.F. ....   | 35.00            |
| 532 | ★田 | 2c Carmine, Offset Ty. Va Imperforate (534). Matched set of 4 Plate No. Blocks of 6, V.F. ....  | 100.00           |
| 533 | ★田 | 2c Carmine, Offset Ty. Va Imperforate (534). Matched set of 4 Arrow Blocks of 4 and 4 Corner Blocks of 4, few light creases in couple of stamps, otherwise V.F. sets .....          | 124.00           |
| 534 | ★田 | 2c Carmine, Offset Ty. VI Imperforate (534A). Matched set of 4 Arrow Blocks of 4, few light gum bends, otherwise V.F. set .....   | 110.00           |
| 535 | ★田 | 2c Carmine, Offset Ty. VII Imperforate (534B). Block of 4 with Plate No. (12274), pinpoint thin speck in one, others Extremely Fine, Very Rare Block .....                          | (Photo) 1,600.00 |
| 536 | ★田 | 3c Violet, Offset Imperforate (535). Center Line Block, V.F. ....   | 45.00            |
| 537 | ★田 | 3c Violet, Offset Imperforate (535). Matched sets of 4 Arrow Blocks of 4 and 4 Diff. Plate No. Blocks of 6, few tiny thin specks or light creases affect 5 stamps, others V.F. .... | 158.00           |
| 538 | ★田 | 1c Gray Green, Offset Imperforate Vertically (536a). Block, V.F. (Photo) .....  | 300.00           |

|     |   |  |        |
|-----|---|--|--------|
| 539 | ★ | 3c Victory (537). Bot. Plate No. Block of 6, F.-V.F.   | 60.00  |
| 540 | ★ | 3c Victory (537). Top Plate No. Block of 6, Fine   | 60.00  |
| 541 | ★ | 3c Red Violet Victory (537a). Block of 4 with R. Plate No., V.F., Rare Shade (Photo)                   | 190.00 |
| 542 | ★ | 1c Green, 2c Carmine Rose, Imperforate Horiz. (538a, 540a). Top Plate No. Blocks of 6, F.-V.F.         | 39.00+ |
| 543 | ★ | 3c Violet (541). Top Arrow Star Block of 4, F.-V.F.  | 30.00+ |
| 544 | ★ | 1c Green (545). Top Plate No. "S30" Block of 4, V.F. (Photo)   | 145.00 |
| 545 | ★ | 2c Carmine Rose (546). Top Plate No. "S30" Block of 4, F.-V.F.   | 70.00  |
| 546 | ★ | 2c Carmine Rose (546). Horiz. Strip of 4, left stamp is the Perf. 10 on One Side Variety, V.G., Scarce | 90.00+ |
| 547 | ★ | \$2.00 Carmine & Black (547). Block, Extremely Fine (Photo)  | 145.00 |
| 548 | ★ | \$2.00 Carmine & Black (547). Center Line Block, Very Fine (Photo)                                     | 155.00 |

#### 1922 ISSUE

|     |   |   |        |
|-----|---|---|--------|
| 549 | ★ | ½c-\$5.00 1922 Issue (551-573). Set of Blocks, Almost Entirely V.F. Set   | 426.50 |
| 550 | ★ | 1c-\$5.00 1922-26 Issues (552-591). 3 stamps #558, 573, 589 tiny thin spots, others F.-V.F.   | 144.00 |
| 551 | ★ | 1c-50c 1922 Issue (552-570). Blocks, Almost Entirely V.F.   | 214.00 |
| 552 | ★ | 1c-50c 1922 Issue (552-557, 559-565, 567-70). Blocks, F.-V.F.   | 173.00 |
| 553 | ★ | ½c-\$1.00 1922-29 Issues (Bet. 552-653). 411 unused stamps, incl. Blocks, Booklet Panes, Shades, Imperforates, Coils, a few with small flaws, but mostly F.-V.F.  | 478.74 |
| 554 | ★ | 2c Carmine, Imperforate Vertically (554a). R. Margin Block, F.-V.F. (Photo)   | 100.00 |
| 555 | ★ | 4c Brown, Imperf. Horiz. (556a). Lower Right Sheet Corner Block of nine, Damaged and Patched with Brown Paper on Back During manufacture. The Right Vertical Row and Right Portion of Center Row Imperf. Horiz., Blue Crayon Inspectors mark, An Amazing & Unique Block, Listed but unpriced in Scott (Photo) | —      |
| 556 | ★ | 5c Dark Blue, Imperforate (557a). Block, Extremely Fine (Photo)   | 600.00 |
| 557 | ★ | 6c, 8c, \$1.00-\$5.00 1922 Issue (558, 560, 571-573). Blocks, two of 6c, \$1.00, each with 1 stamp minute thin speck, others V.F.   | 330.00 |
| 558 | ★ | 10c Orange, Imperforate Horizontally (562a). Block, V.G.-Fine, Inspectors Crayon mark on One as usual (Photo)   | 300.00 |
| 559 | ★ | 10c Orange, Imperforate (562b). Block, no gum, Very Fine, Inspectors light Blue Crayon on Two as usual (Photo)  | 600.00 |
| 560 |   | 11c Light Blue, Imperforate (563d). Horiz. Pair, San Francisco Precancel Postmarks, almost severed by scissors, Fine, Only Known Pair, Listed but unpriced in Scott (Photo)   | —      |
| 561 | ★ | 12c Brown Violet, Imperforate Vertically (564a). Pair, one stamp rounded corner, other light crease, otherwise V.F. (Photo)   | 250.00 |





555



558

559



14306

569



580

593



622



566



538



547



563



541



548



565



595



605



624

|     |    |  |                |
|-----|----|--|----------------|
| 562 | ★田 | 20c Carmine Rose (567). Block of 6 with R. Plate No. & Star, Extremely Fine .....  | 17.50+         |
| 563 | ★田 | 20c Carmine Rose, Imperforate Vertically (567a). Block, Very Fine, Rare (Photo) .....  | 550.00         |
| 564 | ★田 | 25c Green (568). B. & T. Plate No. Blocks of 6, V.F. ....  | 53.00          |
| 565 | ★田 | 25c Yellow Green, Imperforate Horizontally (568b). Block with R. Plate No., Very Fine .....  | 600.00 (Photo) |
| 566 | ★田 | 25c Green, Perf. 10 on one Side (568 var). Horiz. Block of 8, Middle Row is Perf. 10, showing 4 Copies of this Great Rarity, an Extremely Fine Showpiece, listed in Scott but unpriced .....   | — (Photo)      |
| 567 | ★田 | \$1.00 Violet Black (571). Top Plate No. Block of 6, Very Fine .....   | 52.50          |
| 568 | ★田 | \$2.00 Deep Blue (572). Top Arrow Block, Very Fine .....   | 68.50          |
| 569 | ★田 | \$2.00 Deep Blue (572). Bot. Plate No. Block of 6, V.F. ....   | 125.00 (Photo) |
| 570 | ★田 | \$5.00 Carmine & Blue (573). Center Line Block, pinpoint hinge thin in one, otherwise V.F. ....  | 125.00         |
| 571 | ★田 | 1c Green, Imperforate (575). Matched set of 4 Corner and Arrow Blocks of 4, Center Line Block, couple stamps bit heavily hinged, otherwise V.F. set .....  | 106.00         |
| 572 | ★田 | 1½c Yellow Brown, 2c Carmine, Imperforate (576-577). Matched set of 4 Corner and 4 Arrow Blocks of 4, Center Line Block of first, same plus 4 Plate No. Blocks of 6 of 2c, couple stamps light crease or heavy hinge, otherwise V.F. set ..... | 108.00         |
| 573 | ★田 | 2c Carmine, Imperforate (577). Horiz. Block of Six showing 2 mm and 2¾ mm spacing, not mentioned in Johl, Most Unusual, V.F. ....  | —              |
| 574 | ★田 | 1c Green, 2c Carmine (578-579). Blocks, each with irregular perfs. on two, otherwise F.-V.F. ....  | 74.00          |
| 575 | ★田 | 2c Carmine (579). Plate No. Star Block of 6, one stamp few short perfs., otherwise V.F. ....   | 42.50          |
| 576 | ★田 | 1c-10c 1923 Issue (581-591). Blocks, F.-V.F. set .....   | 104.15         |
| 577 | ★  | 2c Carmine (595). Very Fine .....  | 23.50          |
| 578 | ★田 | 2c Carmine (595). Block, one stamp tiny corner perf. thin, others V.F. ....  | 100.00         |
| 579 | ★  | 2c Carmine, Coil Ty. I, II (599A). Combination Line Pair, showing both Types, Extremely Fine .....   | 175.00 (Photo) |

#### END OF SECOND SESSION

*LOTS ON VIEW FROM FEBRUARY 1st*  
*OFFICES OPEN EVERY SATURDAY*



# THIRD SESSION

THURSDAY, FEBRUARY 8th, 1968 — 7:45 P. M.

## 1923-1929 ISSUES

|     |    |  |                |
|-----|----|--|----------------|
| 580 | ★田 | 2c Black Harding Imperforate Vertically (610a). Block, s. e. at B., off center as always, few faint creases and tiny paper break in one, still a Most Desirable Block of this Rare Variety           | (Photo) 500.00 |
| 581 | ★田 | 2c Black, Harding Imperforate (611). Center Line Block, V. F.  | 65.00          |
| 582 | ★田 | 1c-5c 1924-25 Commems. (615-621). Blocks, F.-V. F.   | 147.75         |
| 583 | ★田 | 5c Huguenot-Walloon (616). T. Half Arrow Plate No. (15754) Block of 10, incl. 4 Broken Circle Varieties, F.-V. F.  | 155.00         |
| 584 | ★田 | 5c Lexington-Concord (619). B. Plate No. Block of 6, slightly reinforced, F.-V. F.   | 67.50          |
| 585 | ★田 | 2c Norse-American (620). T. Arrow 2 Plate Nos. Block of 18, F.-V. F.   | 102.50         |
| 586 | ★田 | 2c-5c 1926-28 Commems. (627-628, 645-650). Blocks, F.-V. F.  | 62.30          |
| 587 | ★田 | 5c Ericsson (628). Top Plate No. Block of 6, Autographed in Top Selvedge by PMG New and 3rd Asst. PMG Regar, Dated 1st Day of Issue, V. F.   | 40.00+         |
| 588 | ★  | 2c White Plains Souvenir Sheet (630). F.-V. F.   | 110.00         |
| 589 | ★田 | 1½c Yellow Brown Imperforate (631). Center Gutter Block of 4, Without Gum Breaker Ridges, Very Fine  | 22.50+         |
| 590 | ★田 | 1½c Yellow Brown, Imperforate (631). Matched set of 4 Plate Nos., and Gutter Dash Blocks, Center Gutter Block, faint gum bend in 2 stamps, V. F. set   | 74.50          |
| 591 | ★田 | 1½c Yellow Brown, Imperforate (631). Matched sets of 4 Plate No., and Gutter Dash Blocks, Center Gutter Block, last with tiny thin spot in one; light gum creases in few stamps, otherwise V. F. set | 74.50          |
| 592 | ★  | 1½c Yellow Brown, Imperforate (631). Cpl. Unsevered Sheet of 400, V. F.  | 419.75         |
| 593 | ★田 | 2c Carmine, Ty. II (634A). Block, Very Fine  | (Photo) 250.00 |
| 594 | ★  | 2c Carmine, Horiz. Pair, Imperforate Between (634c). Perfs. in at B., stated to be Only Known Pair, listed but unpriced in Scott   | (Photo) —      |
| 595 | ★田 | 7c Black, Vert. Pair Imperforate Between (639a). Block, Fine   | (Photo) 180.00 |
| 596 | ★田 | 2c-5c Hawaii (647-648). Plate No. Blocks of 4, F.-V. F. set  | 117.50         |
| 597 | ★  | 1c-10c Kans.-Nebr. Overprints (658-679). F.-V. F. set  | 116.30         |
| 598 | ★  | 1c-10c Kans.-Nebr. Overprints (658-679). F.-V. F. set  | 116.30         |
| 599 | ★田 | 1c-10c Kans. Overprints (658-668). Blocks, 8c one stamp surface scratch, otherwise F.-V. F. set  | 235.70         |

|     |    |   |        |
|-----|----|---|--------|
| 600 | ★田 | 1c Kans. Overprint (658). Block, with Wide Spacing Variety, F.-V.F.   | 60.00  |
| 601 | ★田 | 1c Kans. Overprint (658). Vert. Block of 6, showing 2 Pairs Wide Spacing Variety, V.G.-F.   | 60.00  |
| 602 | ★田 | 1c Kans. Overprint (658). Top & Bottom Marginal Blocks of Six, Overprint Shifted Radically Downward, Top row almost without overprint, B. row traces of Opt. at T. & B., 2nd Row from B. has most of Opt both at T. & B., Interesting Lot, Fine | E. IV  |
| 603 | ★田 | 1c Kans. Overprint, Pair, one Without Overprint (658a). U.L. Corner Vertical Block of Six, Center Pair Without Overprint, small hole in one Center stamp, otherwise just Fine, Scarce (Photo)   | 250.00 |
| 604 | ★田 | 3c, 10c Kans. Overprints (661, 668). Plate No. Blocks of 4, F.-V.F.   | 80.00  |
| 605 | ★田 | 3c Kans. Overprint, Pair, one Without Overprint (661a). Block, showing two Pairs, V.F., Scarce (Photo)  | 300.00 |
| 606 | ★田 | 10c Kans. Overprint (668). Vert. Block of 20, Shifted Opt., Showing Only 18 Overprints, a Most Unusual and Spectacular Oddity, V.G.-Fine  | —      |
| 607 | ★田 | 1c-10c Nebr. Overprints (669-679). Blocks, F.-V.F. set  | 250.85 |
| 608 | ★田 | 1c Nebr. Overprint (669). Block, showing Wide Spacing Varieties, V.G.   | 90.00  |
| 609 | ★田 | 1½c Nebr. Overprint (670). Vert. Block of 10 containing block with Wide Spacing Variety, Just Fine  | 39.15  |
| 610 | ★田 | 2c Nebr. Overprint (671). Vert. U.R. Plate No. Block of 12 containing Block with Wide Spacing Variety, Fine   | 87.50  |
| 611 | ★田 | 3c Nebr. Overprint (672). Vert. Block of 8, incl. 2 Pairs Wide Spacing Variety, Fine  | 92.00  |
| 612 | ★田 | 3c Nebr. Overprint Pair, one Without Overprint (672a). Vert. U.R. Plate No. Block of 8, Second Pair Without Overprint, Fine and Rare (Photo)  | 562.00 |
| 613 | ★田 | 4c Nebr. Overprint (673). Vert. Block of 10, incl. 2 Pairs Wide Spacing variety, V.G., Scarce   | 145.00 |
| 614 | ★田 | 8c Nebr. Overprint (677). Vert. Block of 10, incl. 2 Pairs Wide Spacing variety, V.G., Scarce   | 179.00 |
| 615 | ★田 | 9c Nebr. Overprint (678). Vert. Block of 10, Top block of 4 the Wide Spacing Variety, V.G., Scarce  | 201.00 |





603



612



670



629



635



642



668



682



631



633



647



659EX



# 1930 ISSUE TO DATE



- 616 ★田 2c Von Steuben Imperforate (689a). Block, light gum crease in two, otherwise an Extremely Fine Block of this Great Rarity ..... (Photo) 2,600.00
- 617 ★田 2c Red Cross Issue, Cross Omitted (702a). The Unique and Most Famous of all U. S. Errors, Block of 36, L.L. Stamps the Error, showing the Fold Over of the Margin which produced it, one of the Outstanding Philatelic Showpieces, listed in Scott, but Unpriced, This Spectacular Item was Estimated at \$10,000.00 in Life Magazine in 1954 ..... (Photo) —
- 618 ★田 2c Yorktown, Dark Lake (703b). Double Plate No. & "Top" Block of Ten, V. G.-V. F. .... 200.00+
- 619 ★田 2c Yorktown Imperforate Vertically (703c). The Unique Centerline and Arrow Block of Ten, Fine-Very Fine, A Magnificent Showpiece of the Greatest Rarity ..... (Photo) 6,750.00+
- 620 ★田 2c Yorktown, Imperforate Vertically (703c). The Unique Bottom Arrow & Two Plate No. Block of Ten, Fine-Very Fine. Another magnificent showpiece of the Greatest Rarity. Only one sheet of 50 was Issued. (Photo) 6,750.00+
- 621 ★田 5c Kosciuszko Imperforate Vertically (734a). Block, one stamp faint thin, otherwise Very Fine, Rare ..... (Photo) 1,000.00
- 622 ★ 3c Wisconsin Imperforate Vertically (739b). Pair, thin spots in one, otherwise Fine ..... (Photo) 125.00
- 623 ★田 2c National Parks Imperforate Horizontally (741a). Sheet Margin Block, Very Fine, Scarce ..... (Photo) 350.00
- 624 ★ 7c National Parks Imperforate Vertically (746a). Horiz. Pair, light folds in one, otherwise V. F., Scarce ..... (Photo) 300.00
- 625 ★田 7c National Parks Imperforate Vertically (746a). Horiz. Block of 6, pre-printing paper fold in right Pair, V. F., Rare Piece ..... (Photo) 900.00+
- 626 ★田 7c National Parks Imperforate Vertically (746a). Horiz. Block of 6, pre-printing paperfold in left Pair, V. F., signed Ward, Rare Piece (Photo) 900.00+





619



20434

20490



621



623

617



20653

20649

620



625

626

|     |    |   |        |
|-----|----|---|--------|
| 627 | ★  | 1/2c-\$5.00 Presidentials (803-834). Cpl. Set in Singles and Blocks, incl. Booklet Panes, extra Block \$5.00, virtually all F.-V.F. ....          | 249.41 |
| 628 | ★  | 1 1/2c Presidential Horiz. Pair Imperforate Between (805b). Very Fine (Photo) .....   | 150.00 |
| 629 | ★田 | \$1.00 Purple & Black Presidential Imperforate Horizontally (832a). Top Margin Block, Mint and Very Fine, Scarce ..... (Photo)                    | 500.00 |
| 630 | ★田 | \$1.00 Presidential Watermark (832b). L. R. Corner Margin Block, Very Fine .....  | 140.00 |
| 631 | ★田 | \$1.00 Red Violet & Black Presidential Imperforate Horizontally (832d). Block, microscopic perf. tear in one, otherwise V.F., Scarce .... (Photo) | 700.00 |
| 632 | ★田 | 2c Defense Horiz. Pair, Imperforate Between (900a). Block, showing two Pairs, F.-V.F. ....  | 60.00  |
| 633 | ★田 | 4c Seato Vertical Pair, Imperforate Between (1151a). Block of 8, showing 2 Pairs, V.F. .... (Photo)   | 400.00 |

#### SPECIAL DELIVERIES

|     |    |   |        |
|-----|----|---|--------|
| 634 | ★田 | 10c Blue Special Delivery (E1). Block, o.g., light gum crease bot. pair otherwise V.F. ....                       | 110.00 |
| 635 | ★田 | 10c Blue Spec. Delivery (E2). Block, o.g., Very Fine ..... (Photo)  | 95.00  |
| 636 | ★  | 10c-20c Special Delivery, Registration (Bet. E3-E18, F1). 66 unused stamps, incl. Blocks, Nearly all F.-V.F. .... | 269.75 |
| 637 | ★田 | 10c Blue Spec. Delivery (E4). Block, o.g., light gum crease in bot. Pair, Reperfed at R., V.F., appearance .....  | 275.00 |
| 638 | ★  | 10c Blue, Ultramarine Spec. Delivery (E4, E9). First small thin spot, light crease, other V.F. ....               | 80.00  |
| 639 | ★田 | 10c Green, Ultramarine Spec. Delivery (E7-E8). Blocks, V.F. ....  | 65.00  |
| 640 | ★田 | 10c Green, Ultramarine Spec. Delivery (E7-E8). Blocks, V.F. ....  | 65.00  |
| 641 | ★田 | 10c Ultramarine Spec. Delivery (E9). Block, light gum crease in one, others V.F. ....                             | 85.00  |
| 642 | ★田 | 10c Pale Ultramarine Special Delivery (E10). Block, V.F. .... (Photo)   | 170.00 |
| 643 | ★  | 10c Red Lilac Spec. Delivery Horiz. Pair, Imperforate Between (E15c). Very Fine ..... (Photo)                     | 75.00  |

#### POSTAGE DUES

|     |    |  |         |
|-----|----|--|---------|
| 644 | ★  | 1c-50c Postage Dues (J1-J7). Mostly o.g., 30c minute perf stain, otherwise F.-V.F. set .....   | 69.80   |
| 645 | ★  | 1c-\$5.00 Postage Dues (Bet. J1-J86). 360 unused stamps, incl. Blocks, Shades, Imperforates, Spacings, some have faults, but mostly F.-V.F. .... | 677.40  |
| 646 | ★  | 10c Brown Postage Due Imperforate (J5a). Horiz. Pair, o.g., small faults in one, other V.F. .... (Photo)   | 250.00  |
| 647 | ★田 | 10c Brown Postage Due Imperforate (J5a). Block, o.g., V.F. (Photo)   | 500.00+ |
| 648 | ★田 | 50c Brown Postage Due (J7). Block, o.g., Brilliantly Fresh, V.F. ....  | 57.50   |



|     |   |  |                   |
|-----|---|--|-------------------|
| 649 | ★ | 1c Deep Brown Postage Due Special Printing (J8). Tiny thin speck, Fine appearance, with A P S Certificate .....  | (Photo) 600.00    |
| 650 | ★ | 2c Deep Brown Postage Due Special Printing (J9). Well Centered, Very Fine .....  | (Photo) 325.00    |
| 651 | ★ | 3c Deep Brown Postage Due Special Printing (J10). Part o.g., Very Fine, signed Bartels .....   | (Photo) 325.00    |
| 652 | ★ | 5c Deep Brown Postage Due Special Printing (J11). Well Centered, o.g., pinpoint thin speck, V.F. appearance .....  | (Photo) 225.00    |
| 653 | ★ | 10c Deep Brown Postage Due Special Printing (J12). Very Fine, o.g. ....  | (Photo) 225.00    |
| 654 | ★ | 30c Deep Brown Postage Due Special Printing (J13). Well Centered, large part o.g., nibbed perf., otherwise V.F., with A P S Certificate .....  | (Photo) 185.00    |
| 655 | ★ | 50c Deep Brown Postage Due Special Printing (J14). Well Centered, o.g., minute corner crease, V.F. appearance .....  | (Photo) 185.00    |
| 656 | ★ | 3c Red Brown Postage Due (J17). Block, pinpoint thin speck in one, others V.F. ....  | 125.00            |
| 657 | ★ | 10c Deep Red Brown Postage Due (J19). Block, Fresh, o.g., pinpoint thin speck in one, otherwise V.F. ....  | 32.50             |
| 658 | ★ | 50c Red Brown Postage Due (J21). Small thin, Fine appearance .....   | 65.00             |
| 659 | ★ | 1c-50c Bright Claret Postage Dues Imperforate (J22 var-J28 var). Blocks, o.g., few tiny thins or creases in some stamps, otherwise V.F. and Rare Set .....   | (Photo Ex) 840.00 |
| 660 | ★ | 30c Bright Claret Postage Due (J27). Block, Brilliantly Fresh, Mint and Fine .....   | 55.00             |
| 661 | ★ | 2c Vermilion Postage Due (J30). Block, Very Fine .....   | 45.00             |
| 662 | ★ | 3c, 30c Deep Claret Postage Due (J36, J47). Blocks, first bit heavily hinged, tiny wrinkle in one, last tiny tear in one, otherwise V.G.-Fine .....  | 135.00            |
| 663 | ★ | 30c Deep Claret Postage Due (J43). B. Imprint Plate No. Block of 6, o.g., slightly reinforced, V.F. ....   | 84.00+            |
| 664 | ★ | 1c, 3c, 50c 1910-16 Postage Dues (J51, J54, J59). V.G. ....  | 140.00            |
| 665 | ★ | 50c Deep Claret Postage Due (J51). Block, V.G.-Fine .....  | 180.00            |
| 666 | ★ | 3c Carmine Lake Postage Due (J54). T. Imprint, Star, Plate No. Block of 6, faint hinge thin in one, otherwise V.G.-Fine .....  | 200.00            |
| 667 | ★ | 50c Carmine Lake Postage Due (J58). Tiny internal crease, V.F. appearance .....  | (Photo) 165.00    |
| 668 | ★ | 50c Carmine Lake Postage Due (J58). T. Imprint, Star, Plate No. Block of 6, Fresh, Perfs. in at top, V.G., still a Most Desirable Block, one of the Outstanding Postage Due Rarities listed but unpriced in Scott, Cat. as singles and plain block ..... | (Photo) 1,055.00+ |
| 669 | ★ | 1c Rose Postage Due (J59). Light corner crease, Fine appearance .....  | 75.00             |
| 670 | ★ | 1c Rose Postage Due (J59). R. Imprint Star Plate No. Block of 8, one stamp negligible perf. thin, others incl. Plate No. Block of 6 are F.-V.F., a Rare Block, Cat. as two normal blocks .....   | (Photo) 650.00+   |

## POSTAL SAVINGS OFFICIALS

|     |    |   |        |
|-----|----|---|--------|
| 671 | ★田 | 1c-\$1.00 Postal Savings (O121-O125). Blocks, 3 mm Spacing, F.-V. F. ....   | 120.50 |
| 672 | ★田 | 1c-50c Postal Savings (O121-O122. O124-O126). Blocks, 2 mm Spacing, F.-V. F. ....   | 102.50 |
| 673 | ★田 | 50c Dark Green Postal Savings (O122). L. Arrow Block, Fine .....  | 60.00  |
| 674 | ★田 | 50c Dark Green, \$1.00 Ultramarine Postal Savings (O122-O123). Blocks, F.-V. F. ....  | 93.50  |
| 675 | ★田 | 1c-\$1.00 Postal Savings (O121-O126). 53 stamps, Incl. 9 Blocks of 4-9, all Values represented, mostly Fine-Very Fine ..... | 113.95 |

## PARCEL POST ISSUE

|     |    |   |        |
|-----|----|---|--------|
| 676 | ★  | 1c-\$1.00 Parcel Post (Q1-Q12). Few values minute thin specks, otherwise V. G.-V. F. set .....  | 157.80 |
| 677 | ★田 | 1c-15c Parcel Post (Q1-Q7). Blocks, F.-V. F. ....   | 128.25 |
| 678 | ★田 | 1c-20c Parcel Post (Q1-Q6, Q8). Blocks, 20c one stamp thin spot, others V. G.-V. F. ....  | 133.25 |
| 679 | ★田 | 20c-25c Parcel Post (Q8-Q9). Blocks, F.-V. F. ....  | 87.50  |
| 680 | ★田 | 25c, 75c Parcel Post (Q9, Q11). Blocks, F.-V. F. ....   | 71.50  |
| 681 | ★田 | 50c Parcel Post (Q10). Block, one stamp tiny thin speck, others V. F. ....  | 185.00 |
| 682 | ★田 | \$1.00 Parcel Post (Q12). Block, Very Fine ..... (Photo)  | 250.00 |
| 683 | ★田 | \$1.00 Parcel Post (Q12). Block, Very Fine ..... (Photo)  | 250.00 |
| 684 | ★  | 1c-90c Parcel Post Dues, Postal Notes, Special Handling (Bet JQ1-QE4). Cpl. Sets PN1-18 are Plate No. Singles, some extra blocks & shades, mostly F.-V. F. .... | 94.23  |

## OFFICES IN CHINA

|     |    |  |         |
|-----|----|--|---------|
| 685 | ★  | 2c-\$2.00 Offices in China (K1-K18). 60c tiny perf. thin, otherwise V. F. set .....                                | 125.35  |
| 686 | ★田 | 2c-60c Offices in China (K1-K14). Blocks of 4 with Plate Nos., Extra Shade of 24c, F.-V. F. ....                   | 264.50  |
| 687 | ★  | \$1.00 Offices in China (K15). Very Fine .....   | 32.50   |
| 688 | ★田 | \$1.00 Offices in China (K15). R. Plate No. Block of 6, one stamp tiny thin speck, otherwise F.-V. F. .... (Photo) | 350.00  |
| 689 | ★田 | \$2.00 Offices in China (K16). Block with Part B. Imprint "A" Plate No., F.-V. F. ....                             | 72.50   |
| 690 | ★田 | \$2.00 Offices in China (K16). R. Arrow Block, F.-V. F. ....   | 75.00   |
| 691 | ★  | \$2.00 Offices in China Double Overprint (K16a). Very Fine ..... (Photo)   | 160.00  |
| 692 | ★田 | \$2.00 Offices in China Double Overprint (K16a). Block, Fine (Photo)   | 640.00+ |
| 693 | ★田 | 2c-4c Offices in China (K17-K18). Blocks with Plate No. F.-V. F. ....  | 75.00   |





643



646



649



650



651



652



653



654



655



667



691



702



703



707



708



709



710



725



726



754



734



744



745



# NEWSPAPER STAMPS

|       |  |                 |
|-------|--|-----------------|
| 694 ★ | 5c-25c Newspapers (PR1-PR8). 2 have str. edge; few minor bends, one with tiny thin speck, V.G.-V.F. set .....  | 122.00          |
| 695 ★ | 5c Dark Blue Newspaper (PR1). Horiz. Pair, Very Fine, Very Scarce in multiples .....   | 60.00+          |
| 696 ★ | 5c Light Blue Newspaper (PR4). Block, Sheet Center Line, at T., Immaculate, Very Fine .....  | 40.00           |
| 697 ★ | 10c Dark Bluish Green Printed on Both Sides (PR6a). Well Centered, Sheet Center Line at T., Clear Print on Back covers half of stamp, small filled in thin spot, still Spectacular Showpiece, believed to be Unique .....      | (Photo) 750.00  |
| 698 ★ | 5c Dark Blue Newspaper (PR8). Block, Sheet Center Line at T., V.F. ....  | 95.00           |
| 699 ★ | 2c-\$3.00 Newspapers (PR9-PR22, PR24-PR25). Incl. 12 extra Shades, few with small faults, otherwise V.G.-V.F. lot .....  | 212.00          |
| 700 ★ | \$9.00 Yellow Newspaper (PR27). Fresh and Fine .....   | 42.50           |
| 701 ★ | \$24.00 Dark Gray Violet Newspaper (PR29). Large part o.g., Fresh and Very Fine .....  | 42.50           |
| 702 ★ | \$48.00 Red Brown Newspaper (PR31). Well Centered, Large part o.g., Fresh and Very Fine .....  | (Photo) 100.00  |
| 703 ★ | \$60.00 Violet Newspaper (PR32). Well Centered, Very Fine ....   | (Photo) 95.00   |
| 704 ★ | 2c-36c Newspaper Special Printings (PR33-PR42). 12c, 36c few nibbed perfs., others V.G.-V.F. ....  | 138.00          |
| 705 ★ | 48c Pale Rose Newspaper Special Printing (PR43). Very Fine .....   | 37.50           |
| 706 ★ | 72c Pale Rose Newspaper Special Printing (PR45). Few perfs a bit blunt, otherwise V.F. ....  | 52.50           |
| 707 ★ | 96c Pale Rose Newspaper Special Printing (PR47). Fine .....  | (Photo) 85.00   |
| 708 ★ | \$1.92 Dark Brown Newspaper Special Printing (PR48). Brilliant Color & Impression, a Fresh and Fine Copy of this Rare Stamp, only 41 Issued, signed Ward .....   | (Photo) 325.00  |
| 709 ★ | \$12.00 Blue Green Newspaper Special Printing (PR52). Fresh Rich Color & Impression, one of the finest copies known of this exceedingly Rare Stamp, only 5 Copies Issued, signed Ward, Unpriced in Scott, A Great Rarity ..... | (Photo) —       |
| 710 ★ | \$24.00 Dark Gray Violet Newspaper Special Printing (PR53). Str. edge at top, Gorgeous Color & Impression, Fine Copy of this Great Rarity, only one other known, with PF. Certificate, listed but unpriced in Scott .....      | (Photo) —       |
| 711 ★ | 2c-\$60.00 Newspapers (PR57-PR79). Cpl. set, most have small faults, nearly all F.-V.F. appearance .....   | 345.30          |
| 712 ★ | 1c-\$100.00 Newspapers (Bet. PR60-PR130). 75 unused stamps, incl. Blocks, Plate No. Block, some with small faults, balance F.-V.F. ....  | 231.90          |
| 713 ★ | 60c Red Newspaper Imperforate (PR67a). Block of 6, o.g., Very Fine, Very Rare .....  | (Photo) 675.00+ |



|     |   |   |         |
|-----|---|---|---------|
| 714 | ★ | 96c Red Newspaper (PR70). Vert. Block of 6, T.R. stamp thin spots, others o.g. and F.-V.F., Scarce Block  | 96.00+  |
| 715 | ★ | \$1.92 Pale Brown Newspaper (PR71). Vert. Block of 12, o.g., str. edge at B., two stamps in top row thin spots, others V.G.-V.F. Rare Block                 | 114.00+ |
| 716 | ★ | \$3.00 Red Vermilion Newspaper (PR72). Block of 16, Fresh, o.g., str. edge at top, 2 stamps small hinge thin, others F.-V.F., a Rare and Beautiful Block    | 176.00+ |
| 717 | ★ | 2c Intense Black Newspaper Special Printing (PR80). Fine  | 35.00   |
| 718 | ★ | 12c-96c Carmine Newspapers (PR82-PR89). 96c light crease, other o.g., F.-V.F.   | 69.50   |
| 719 | ★ | 12c, 36c, 60c Carmine Newspaper (PR82, PR84, PR86). Blocks, Fresh, o.g., one 36c thin spot, one 60c tiny stain, others F.-V.F.                              | 77.00   |
| 720 | ★ | 60c Carmine Newspaper (PR86). Block of 25, Fresh, o.g., light vert. crease thru middle row, two stamps thin spot, others F.-V.F. Scarce Block               | 232.00+ |
| 721 | ★ | 72c Carmine Newspaper (PR87). Block, Fresh, o.g., Fine  | 60.00   |
| 722 | ★ | 84c Carmine Newspaper (PR88). Block of 25, Fresh, o.g., str. edge at bot., slightly reinforced, two stamps affected by crease, others F.-V.F., a Rare Block | 537.50  |
| 723 | ★ | 12c-24c Pink Newspaper (PR95-PR96). Blocks, o.g., light crease in one, thin spot in other, otherwise F.-V.F.  | 125.00  |
| 724 | ★ | 36c-60c Pink Newspaper (PR97-PR98). Fresh, o.g., light creases, F.-V.F. appearance, Scarce  | 220.00  |
| 725 | ★ | 96c Pink Newspaper (PR99). Fresh, o.g., light crease, Fine appearance, Scarce (Photo)   | 150.00  |
| 726 | ★ | \$6.00 Pale Blue Newspaper (PR101). Fresh, o.g., small thin spots, centered to B., Fine appearing Copy of this Rare Stamp, with 2 P.F. Certificates (Photo) | 650.00  |
| 727 | ★ | \$20.00-\$100.00 Newspapers (PR111-PR113). Part o.g., small faults, V.G.-V.F. appearance  | 125.00  |
| 728 | ★ | 1c-\$100.00 Newspapers (PR114-PR125). Blocks, o.g., \$5.00 bit heavily hinged and reinforced, V.G.-V.F. set   | 175.50  |
| 729 | ★ | \$5.00-\$100.00 Newspaper Reprints (PR126-PR130). Blocks, o.g., V.F. set  | 63.00   |

#### POST OFFICE SEALS

|     |   |   |        |
|-----|---|---|--------|
| 730 | ★ | Green Post Office Seal Imperforate (OX1d). Vert. Pair, one with small stain, otherwise V.F.   | 90.00  |
| 731 | ★ | Bluish Green Post Office Seal Special Printing (OX2). Well Centered, few nibbed perfs., otherwise V.F.                                  | 125.00 |
| 732 | ★ | Black Post Office Seal (OX25). Tiny natural paper transparency, o.g., Very Fine, listed but unpriced unused, used lists \$50.00         | —      |
| 733 | ★ | Black Post Office Seal (OX28). Tiny thin speck, V.F. appearance, o.g., listed but unpriced  | —      |
| 734 |   | Black Typeset Post Office Seal (OX28A). Very Fine, the Unique Copy from which the Catalogue listing was made, unpriced in Scott (Photo) | —      |

|       |  |         |
|-------|--|---------|
| 735 ★ | <b>Black Post Office Seal (OX34).</b> Small thin spot in margin, V. F. appearance .....  | 35.00   |
| 736 ★ | <b>Black Post Office Seal (OX39).</b> Very Fine, o. g., listed but unpriced .....  | —       |
| 737 ★ | <b>Black Post Office Seal Berkeley (OX45).</b> Very Fine, listed but unpriced .....  | —       |
| 738 ★ | <b>Post Office Seals, 1872-1937,</b> 141 unused stamps, incl. Pairs, Blocks, Imperforates, Double Prints, few unpriced items, mostly F.-V. F. .... | 151.09+ |

#### SAVINGS STAMPS

|        |  |                |
|--------|--|----------------|
| 739 ★  | <b>10c-\$5.00 Savings Stamps (Bet. PS1-WS16).</b> 125 unused stamps & 2 Cards, incl. Singles, Blocks, Booklet Panes, Coils, 2 & 3 mm Spacings, F.-V. F. lot .....              | 276.65         |
| 740 ☒  | <b>10c Deep Blue U. S. Postal Savings Card,</b> unused, mounted on small card, Believed to be Unique, Formerly listed in Scott as #PS3, Very Fine, a Most Desirable Item ..... | (Photo) —      |
| 741 ★田 | <b>10c-\$5.00 Postal Savings (PS11-PS15).</b> Blocks, F.-V. F. set .....   | 80.60          |
| 742 ★  | <b>\$5.00 Deep Green, Deep Blue, Carmine War Savings (WS2, WS4, WS5).</b> First no gum, last tiny thin spot, otherwise F.-V. F. lot .....                                      | 95.00          |
| 743 ★  | <b>\$5.00 Deep Green War Savings Rouletted (WS3).</b> Light corner crease, V. F. appearance .....  | 135.00         |
| 744 ★  | <b>\$5.00 Orange on Green War Savings (WS6).</b> No gum, one scratched perf. tip, otherwise Fine .....   | (Photo) 150.00 |
| 745 ★  | <b>\$1.00 Red on Green Treasury Savings (TS1).</b> Light crease, V. F. appearance .....  | (Photo) 200.00 |

#### LARGE & MISC. U.S. LOTS

|       |   |          |
|-------|---|----------|
| 746 ★ | <b>3c-24c 1851-69 Issues (Bet. 11-114).</b> Eleven Stamps, all but one diff., a number with o. g., most have tiny faults, Attractive Lot .....  | E. V     |
| 747 ★ | <b>1c-90c Banknote Issues (Bet. 134-218).</b> Nineteen stamps, Incl. two blocks, many have tiny faults, Good-Fine .....   | E. V     |
| 748 ★ | <b>1c-30c 1893-1929 Commems (Bet. 233-677).</b> 165 Stamps, Dups., Incl. many better items but most better items have small thins, Good-Fine .....  | E. IX    |
| 749 ★ | <b>1c-\$5.00 1908-21 Issues (Bet. 333-546).</b> 795 unused stamps, incl. Blocks, Imperforates, Coils, Shades, Booklet Panes, many have small flaws but F.-V. F. appearance, balance F.-V. F. .... | 1,829.61 |
| 750 ★ | <b>1c-50c 1918-40 Issues (Bet. 515-899).</b> 16 stamps, Incl. Almost Imperf. Betweens, Double Prints, Printing Smears, Interesting Lot .....  | E. III   |
| 751 ★ | <b>1c-50c 1929-50 Issues,</b> 1401 unused stamps & 20 Souvenir Sheets, Singles & Blocks, Coils, Postage, Commems, F.-V. F. ....   | 795.09   |
| 752 ★ | <b>Balance of Collection,</b> 88 stamps, incl. few reference copies, many small flaws, but F.-V. F. appearance .....  | E. VI    |
| 753 ★ | <b>1c-24c Officials (Bet. 03-0116).</b> 34 stamps, Incl. Six Blocks, some better values, mostly o. g., some small faults, Good-Fine .....   | E. III   |



# AIRPOSTS

|       |  |          |
|-------|--|----------|
| 754 ★ | 5c Deep Blue Buffalo Balloon Semi Official (Sanabria S1). Large Margins, part o. g., small faults, V. F. appearance ..... (Photo) Sanabria | 1,000.00 |
| 755 ★ | 6c Orange Airpost (C1). L. Arrow Block, Very Fine .....  | 60.00    |
| 756 ★ | 6c Orange Airpost (C1). Block, F.-V. F. ....   | 55.00    |
| 757 ★ | 6c-24c 1918-23 Airposts (C1-C6). V. F. set .....   | 109.00   |
| 758 ★ | 6c-24c 1918-23 Airposts (C1-C6). F.-V. F. sets .....   | 109.00   |
| 759 ★ | 16c Green Airpost (C2). Block, F.-V. F. ....   | 95.00    |
| 760 ★ | 16c Green Airpost (C2). L. Arrow Block, Very Fine .....  | 95.00    |
| 761 ★ | 16c Green Airpost (C2). L. Arrow Block, V. F. ....   | 95.00    |
| 762 ★ | 24c Carmine Rose & Blue Airpost (C3). L. Arrow Block, V. F. ....   | 90.00    |



|       |   |           |
|-------|---|-----------|
| 763 ★ | 24c Carmine Rose & Blue Airpost, Inverted Center (C3a). The magnificent and Unique Lower Left <b>Corner Block</b> , fresh, lightly hinged, Extremely Fine, A Wonderful Block of this most Spectacular of Twentieth Century Rarities ..... (Photo) | 90,000.00 |
| 764 ★ | 8c-24c 1923 Airposts (C4-C6). Blocks, V. F. set .....   | 214.50    |
| 765 ★ | 8c-24c 1923 Airposts (C4-C6). Blocks, F.-V. F. set .....  | 214.50    |
| 766 ★ | 8c Dark Green Airpost (C4). Top Plate No. Block of 6, V. F. (Photo)   | 150.00    |
| 767 ★ | 10c Lindbergh (C10). T. Plate No. Block of 6, V. F. ....  | 35.00     |

- 768 ★ 65c—\$2.60 Graf Zeppelin (C13—C15). 65c pinpoint thin otherwise V.F. set  
(Photo) 590.00
- 769 ★田 65c—\$2.60 Graf Zeppelin (C13—C15). Blocks with Plate No., \$1.30 thin spot  
in one, otherwise Extremely Fine set ..... (Photo) 2,475.00
- 770 ★田 50c Chicago Zeppelin (C18). Block with B. Plate No., V.F. .... 120.00
- 771 ★田 50c Chicago Zeppelin (C18). Block with B. Plate No., tiny thin spots in  
3, V.F. appearance ..... 120.00
- 772 ★田 6c Dark Blue & Carmine Imperforate Horizontally (C23a). Center Line  
Block, F.—V.F. .... (Photo) 200.00+
- 773 ★ 6c Carmine Airpost Horiz. Pair Imperforate Between (C25b). Strip of 5,  
Middle Pair the Error, Blue Crayon Lines as always, Perfectly Centered,  
Extremely Fine ..... (Photo) 1,500.00
- 774 ★田 16c Red & Blue Airpost Special Delivery Imperforate Vertically (CE2a).  
Block, Extremely Fine, a Magnificent Block of this Great Rarity  
(Photo) 3,700.00
- 775 ★ 5c—50c Airposts (Bet. C2—C45). Balance of Airposts, 324 unused stamps,  
incl. Blocks, Plate No. Blocks, Booklet Panes, Coils, many better items,  
also 5 R F Overprints not counted, virtually all F.—V.F. .... 495.52+

END OF SALE — THANK YOU

*LOTS ON VIEW FROM FEBRUARY 1st*

*OFFICES OPEN EVERY SATURDAY*





713



688



692

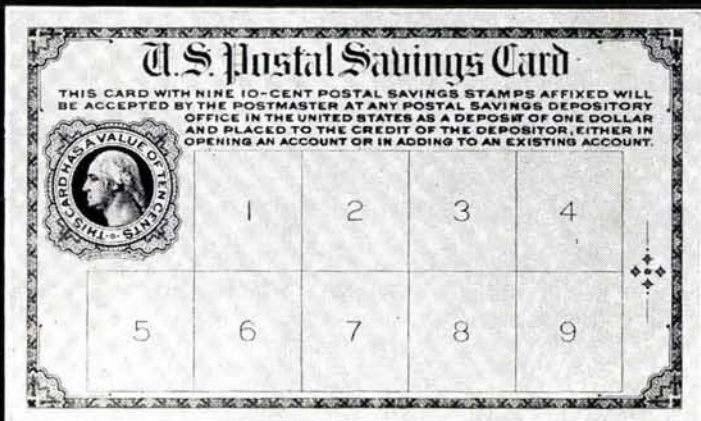

740



697



683



766



772



20079

20086



769



774

20090



**\$3,346,600.00**

REALIZED AT AUCTION IN 1967  
THIS IS A WORLD RECORD FOR  
ANY SINGLE AUCTION FIRM !

We look forward in 1968, our 37th year as philatelic auctioneers, to maintaining our *Number One* position in this field, and we will still "Try Harder." We are not satisfied to be merely the leader and we will strive to maintain our position by continued service to both seller and buyer.

Our terms for selling are simple. There is a 20% commission on the gross realization, with no lotting fee or other charges, and full settlement is made within five weeks from the date of sale. We will advance immediately up to 75% of our appraisal value, pending the sale, with no interest charged.

If you are not already receiving our catalogues we shall be glad to send them to you on request.

**ROBERT A. SIEGEL**

AUCTION GALLERIES, Inc.

10 East 52nd Street

New York, N. Y. 10022

(212) PLaza 3-6422-3















# THE JOSIAH K. LILLY COLLECTION

PART VI

*Robert A. Siegel*  
**AUCTIONS**

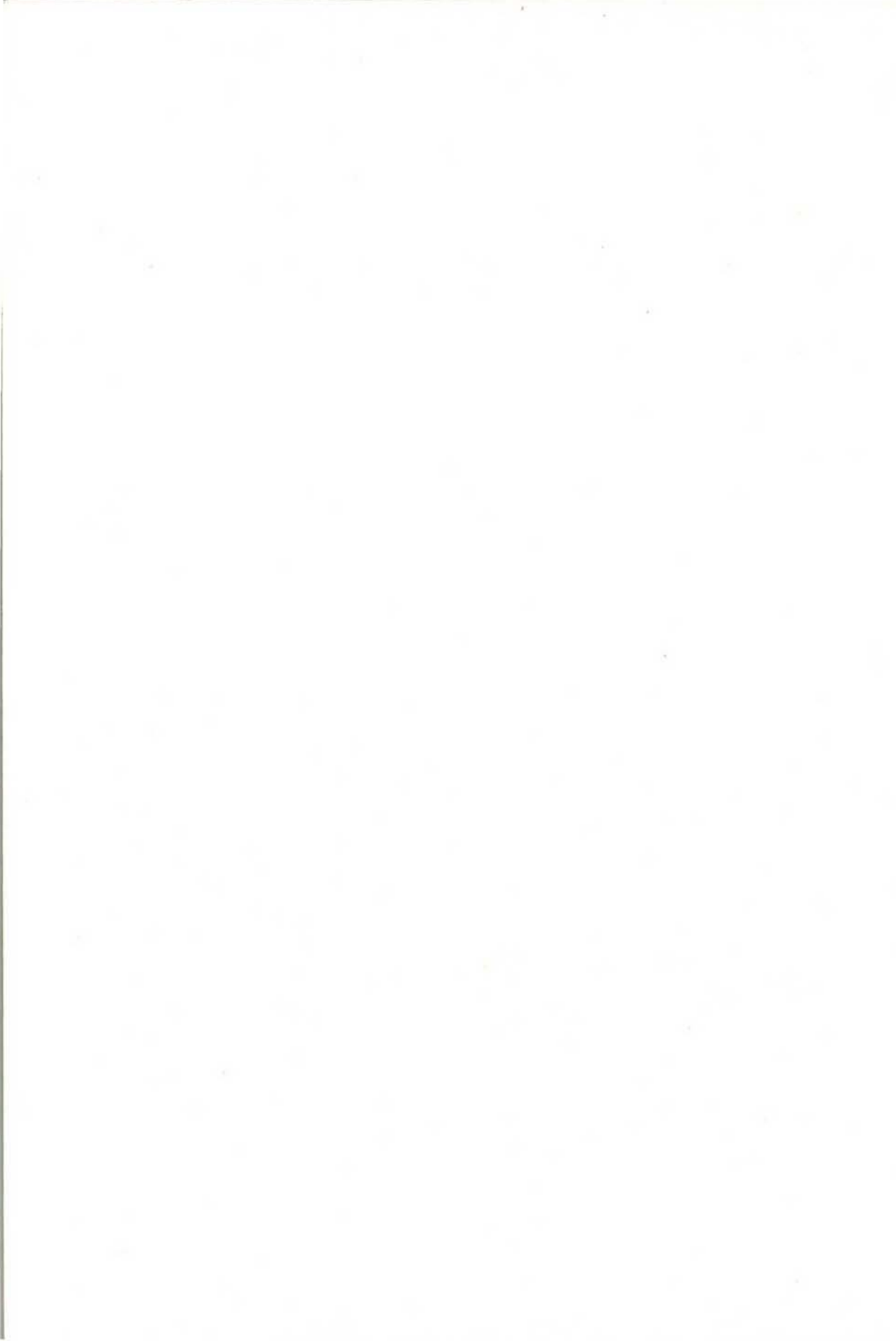



323rd SALE

# The Josiah K. Lilly Collection

PART VI

EUROPEAN COUNTRIES  
AND THEIR COLONIES

including  
Austria, Greece,  
Russia, Spain,  
Italy and States

Sold by Order of the Trust Department  
of the Merchants National Bank & Trust Company  
of Indianapolis, Executors of the Estate

At Unreserved Sale by Public Auction

Monday

NOVEMBER 20th, 1967

2 P. M. and 7:45 P. M.

At the Waldorf Astoria Hotel

Park Avenue and 50th Street

*Robert A. Siegel*  
**AUCTIONS**

10 EAST 52nd STREET NEW YORK, N. Y. 10022

Tel: 212 PLaza 3-6422

# THE JOSIAH K. LILLY COLLECTION

## Part VI

### European Countries and Their Colonies

We are constantly amazed at the great variety of rare and unusual stamps acquired by Mr. Lilly during his stamp collecting career. The section of the Lilly Collection which we now offer is characteristic.

This sale features some of the outstanding classic stamps of Austria, Lombardy-Venetia, Greece, Romania, Russia and Spain, as well as Italy and the Italian States. It will provoke considerable interest among the cognoscenti who appreciate such stamps for their great attractiveness and rarity. In addition, there are many scarce modern stamps, such as those of Czechoslovakia and the Italian Colonies.

Austria offers such showpiece items as a block of 16 of the 1850 2kr, a block of ten of the 3kr and a block of 16 of the 9kr Type II. The Mercury Newspaper Tax stamps are all here, the Yellow, the Rose and most important, the Scarlet, an extremely fine copy. The modern Austrian issues feature such rarities as the inverted centers on the 2k, 4k and 20k Parliament issue. Lombardy-Venetia offers a fine array including the 1850 15c pale red in a block of 20, one of the largest known, and a block of the 30c brown, a rare multiple.

Czechoslovakia's World War I agonies created the rare Semi-Postal issues of 1919 and offered here are a copy of the scarce 2k dark blue, 2h carmine (Sc. B40) and the 2f dark brown plus many of the other varieties.

A very fine lot of Greek Hermes heads in blocks of four, will provide interest among the many collectors of these popular issues.

One of the most unusual lots in this sale is a collection of first issues of Turkey, which is offered as one lot.

Romania, which follows, includes three "Ox-heads," stamps of legendary fame, the 108pa blue, the 81pa blue and the 80pa red.

Seldom seen because of their great rarity are blocks of Russia's second issue of 1858, the 10k, 20k and 30k. Only one other block of each of the two latter values is believed to exist.

Spain provides several remarkable stamps, the 1851 2r red, the 1852 2r pale red and the 3c bronze of 1853. A lovely block of six of the 1854 2c green will appeal to many.

Italy offers in the 1863-1877 issues such desirable stamps as the 10c blue, 40c carmine and the 20c orange. Modern Italian issues include the great airmail rarities: the seven star Trans-Atlantic Flight, two copies of the Balbo Triptych without the overprint, the "Volo Di Ritorno" and a block and a single of each of the two Air Officials.

The Italian States issues will excite many. A 25c 1852 Parma is to be found here as is a 50b 1852 Roman States. Some outstanding Tuscany items include the unique strip of three of the 1851 2s scarlet, a remarkable piece, a very rare strip of three of the 9cr deep violet, and the fabulous and unique strip of three of the 60cr red on blue. A very fine copy of the 1857 1s and the 1859 9cr, a spectacular block of 18 of the 1860 10c gray brown and last but not least, a lovely copy of the 3L ochre round out this State. Two Sicilies, which follows, contains a ½t blue Cross of Savoy in a deep rich color, the only known vertical pair of the ½t blue (the two other known pairs being horizontal) and an extremely fine copy of the 1gr dark brown.

The Italian Colonies include the Servizio Di Stato airs of the four issuing colonies.

A fine group of stamps and sets is found in the San Marino collection, including very fine copies of the 1895 1L light blue and the 1903 2L violet. The scarce set of Vatican 1934 Provisionals together with most of the other issues bring this section of the sale to a close.

As we stated in the earlier sale of European issues, this sale also will again provide collectors with an opportunity to secure items long missing from their collections, stamps which, although not rare, are nevertheless seldom found. In view of the upward trend of the classic market, the opportunities offered in this sale should not be missed.

ROBERT A. SIEGEL



## NOVEMBER 20th, 1967

**ROBERT A. SIEGEL AUCTION GALLERIES, Inc.**

**10 East 52nd Street**

New York, N. Y. 10022

**Tel.: PLaza 3-6422 (Area Code 212)**

Please purchase for me at your auction to be held **November 20th, 1967**, the lots named below, the prices annexed being my limit on each lot. I agree to remit for purchases in accordance with the **Conditions of Sale** and to return no lots later than three days after receipt.

REFERENCES PLEASE  
(if unknown to us)

SIGNED

New York State residents kindly include  
County in address.

County

[illegible]

**Upon request, estimate of value furnished on any lots in this auction.**





## CONDITIONS OF SALE

1. The terms of sale are strictly cash to the highest bidder. All buyers are expected to pay for lots within three days of receipt, unless special arrangements have been made prior to the sale.
2. All bids are per lot as numbered in the catalogue and not per piece, unless otherwise announced by the auctioneer at the time of sale.
3. Any lot the description of which is incorrect is returnable only within three days of receipt. All disputed lots must be returned intact as received. Lots containing five or more stamps are not returnable at any time. No lots may be returned by purchasers who have had the opportunity to examine them before the sale.
4. Successful mail bidders, unless they are known to us or supply acceptable references, will be notified of the amount of the lots secured for them, and are expected to send payment in full before the lots are forwarded.
5. If the purchase price has not been paid within the time limit, or lots taken up within seven days from date of sale, they may be resold and any losses arising from such sale charged to the defaulter.
6. All stamps are sold as genuine, except where sold "As Is". Claims for any lot proving otherwise, must be made within two weeks from date of sale.
7. The right is reserved to group two or more lots, also withdraw and lot or lots from the sale, or to act on behalf of the seller.
8. Until paid for in full all lots remain the property of Robert A. Siegel.
9. No commission is charged for buying at our sales, but all forwarding charges will be added to the purchase price.
10. Upon written application lots may be sent for examination prior to the auction, conditional upon being mailed back by registered mail, adequately insured, within 24 hours of receipt. The applicant is completely responsible for all lots sent for examination, and for the insurance of same against mishap, from the time of receipt until they are actually received back, and is to pay all expenses of postage and insurance.
11. The placing of a bid shall constitute acceptance of the foregoing conditions of sale.

ROBERT A. SIEGEL

ANDREW LEVITT, Licensed Auctioneers

---

In sending bids, always state the highest price you are prepared to pay for the lot. Your limit will not be used as a starting bid unless absolutely necessary.

## DESCRIPTIONS

Superb or Extremely Fine—the finest condition for noteworthy, outstanding copies.

Very Fine (VF)—means that there is a slight deviation from the above.

Fine (F)—means that the perforations do not touch the design on issues after 1890, but in some cases may just touch in earlier issues; if used, fairly lightly cancelled.

Very Good (VG)—means that the appearance is generally fine but that the perforations cut the design slightly.

Good (G)—means average off-centering; or fairly attractive with slight defects

Original gum (OG) is not to be expected on 19th Century stamps unless so stated.

Mint—have never been hinged.

Scott 1967 Specialized United States Catalogue is used for cataloguing our lots of United States and Scott's Standard Catalogue, 1967 for others.

|   |
|---|
| WE SOLICIT FINE MATERIAL FOR FUTURE SALES |
|---|





# FIRST SESSION

MONDAY, NOVEMBER 20th, 1967 — 2 P. M.

## GENERAL FOREIGN

- |     |   |        |
|-----|---|--------|
| 1 ★ | ALBANIA, 1913-49, collection of 397 unused stamps & 4 Souvenir Sheets, incl. Overprints, Pictorials, Commems., Semipostals, Airposts, Italian Occupation, Inverted, Double Overprints, many cpl. sets, virtually all F.-V. F. | 463.39 |
| 2 ★ | — 1920, 1fr-3fr Airpost Overprints (C26-C28). V. F., signed .....   | 150.00 |

### ARMENIA

- |      |   |                |
|------|---|----------------|
| 3 ★  | 1920, 10r on 1k Orange (145). Very Fine, signed .....   | (Photo) 175.00 |
| 4 ★  | 1920, 10r on 3k Red (146). Very Fine .....  | 90.00          |
| 5 ★  | 1920, 10r on 70k Brown & Orange (152A). V. F. with Friedl Certificate .....   | (Photo) 100.00 |
| 6 ★  | 1920, 100r on 1k Brown Orange (190A). Very Fine, signed .....   | 75.00          |
| 7 ★  | 1920, 25r on 50k Brown Violet & Green (206). V. F., with P. F. Certificate .....  | 75.00          |
| 8 ★  | 1920, 25r on 50k Brown Violet & Green (206). Very Fine, signed .....  | 75.00          |
| 9 ★  | 1920, 50r on 1r Brown & Orange (207). Very Fine, signed Friedl .....  | 45.00          |
| 10 ★ | 1920, 50r on 1r Brown & Orange (231). Very Fine signed Friedl .....   | 60.00          |
| 11 ★ | 1920, 3r on 4k Red Imperforate, not listed in Scott, Very Fine, signed Friedl, was formerly listed as #235A, cat. value \$50.00 (Scott 1954) .....      | —              |
| 12 ★ | 1920, 5r on 2k Green (237). Very Fine, signed .....   | 75.00          |
| 13 ★ | 1920, 25r on 1k Red Brown & Dark Green (255). Faint toning spots on back only, V. F. appearance, with P. F. Certificate (Photo) .....                   | 90.00          |
| 14 ★ | 1920, 25r on 3k Maroon & Gray Green (256). Barest trace of faint hinge thin, Very Fine appearance, signed Friedl .....                                  | 75.00          |
| 15 ★ | 1920, 25r on 1k Orange Brown & Gray (261). Very Fine, with P. F. Certificate .....  | (Photo) 90.00  |
| 16 ★ | 1920, 25r on 3k Carmine & Gray (262). Very Fine, with P. F. Certificate .....   | 60.00          |
| 17 ★ | 1919-23, Balance of Collection, 145 unused stamps, incl. Opts., Pictorials, many better items, such as #187, 257, 263, high values, nearly all F.-V. F. | 443.04         |

*LOTS ON VIEW FROM NOVEMBER 13th*

*OFFICES OPEN EVERY SATURDAY*

# AUSTRIA

- 18 ★ 1850, 1kr Yellow (1). Large Margins, Very Fine ..... (Photo) 300.00
- 19 ★ 1850, 1kr Orange (1b). Margins all around, Fresh, o. g., Rich Color, Very Fine, Ex-Caspary ..... (Photo) 325.00
- 20 ★ 1850, 1kr Yellow (1). Horiz. **Strip of 3**, Large to Huge Margins, Fresh, o. g., tiny scissor cut in bot. margin between two stamps, Very Fine, a Gorgeous Strip, Ex-Caspary ..... (Photo) 900.00+
- 21 ★ 1850, 2kr Black (2). Large Margins, Thick Paper, Deep Color, Fresh, o. g., natural gum crackles, still V. F. .... (Photo) 275.00

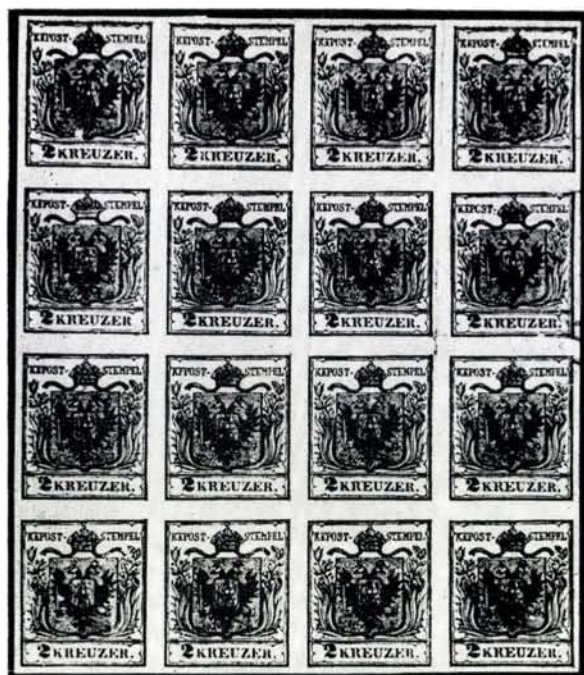

- 22 ★田 1850, 2kr Black (2). **Block of 16**, margins all around, o. g., gum creases broken through in a few spots, still a Wonderful Showpiece, one of the Largest Blocks known, Ex-Caspary ..... (Photo) 4400.00+



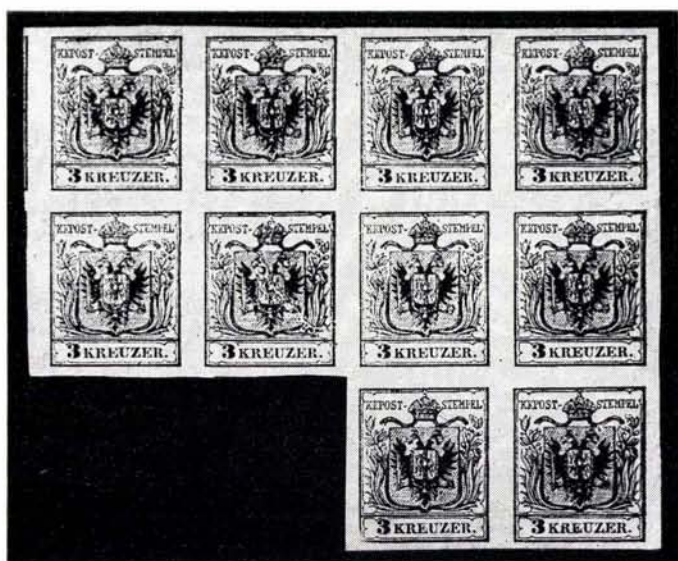

- 23 ★ 1850, 3kr Red (3). L shaped **Block of 10**, Large to Huge Margins, showing showing parts of two adjoining stamps, o. g., Very Fine ..... (Photo) 1350.00+
- 24 ★ 1850, 6kr Brown (4). Large Margins, Fresh and Very Fine ..... (Photo) 150.00
- 25 ★ 1850, 6kr Brown (4). **Block**, two stamps showing large portion of water-mark, Huge Margins, Fresh, o. g., Very Fine, Ex-Caspary ..... (Photo) 600.00+
- 26 ★ 1850, 9kr Blue Ty. II (5). Large Margins, Large part o. g., V. F. (Photo) 175.00
- 27 ★ 1850, 9kr Blue (5). **Block of 16**, margins, except touched at U. L., o. g., vert. crease broken through paper affects 4 stamps, still an Attractive and Very Rare Block, Ex-Caspary ..... (Photo) 2800.00+
- 28 ★ 1858, 2kr Yellow Ty. I (6). Well Centered, Fresh, o. g., negligible corner perf. bend, Very Fine appearance, Ex-Caspary ..... (Photo) 225.00
- 29 ★ 1858, 2kr Orange Ty. II (6b). Perfectly Centered, Gorgeous Color, Clear Embossing, Fresh, o. g., Extremely Fine Gem, Ex-Caspary ..... (Photo) 850.00
- 30 ★ 1858, 3kr Black Ty. I (7a). Minute thin speck and corner perf. creases, Very Fine appearance ..... (Photo) 300.00
- 31 ★ 1863, 2kr Yellow (17). Light corner perf. crease, V. F. appearance (Photo) 125.00
- 32 ★ 1863, 3kr Green (18). Large part o. g., barest traces of perf. tip toning, otherwise Very Fine ..... 100.00
- 33 ★ 1863, 15kr Yellow Brown (21). Fresh and Fine ..... (Photo) 285.00
- 34 ★ 1867, 5kr Rose Perf. 10½ (29b). Fine, o. g. .... (Photo) 70.00
- 35 ★ 1880, 50kr Brown Perf. 10½x12 (40b). Very Fine, o. g. .... 35.00
- 36 ★ 1883, 2k, 5kr Eagle Perf. 12½ (41a, 44a). Fresh, o. g., F.-V. F. .... 45.00
- 37 ★ 1899, 2kr Gray Lilac (84). Very Fine, o. g. .... 40.00
- 38 ★ 1908, 10kr Franz Josef (127). Very Fine ..... (Photo) 100.00

- 39 ★ 1910, 2k-10k Jubilee (142-144). 5k light corner crease, others V.F. (Photo Ex) 355.00
- 40 ★ 1917, 10kr Violet (167). Very Fine ..... 40.00



- 41 ★ 1919, 2k Vermilion & Black **Inverted Center** (219a). Pinpoint thin speck, Very Fine appearance, with P. F. Certificate ..... (Photo) 1200.00
- 42 ★ 1919, 4k Carmine & Black **Inverted Center** (222a). Light corner crease, Very Fine appearance ..... (Photo) 600.00
- 43 ★ 1920, 20k Lilac & Red **Inverted Center** (226a). Very Fine Copy of this Great Rarity, signed Diena ..... (Photo) 3500.00
- 44 ★ 1932, 10g-64g Views (340, 343-353). Very Fine ..... 88.70
- 45 ★ 1936, 10s Dollfuss (380). Very Fine ..... (Photo) 500.00
- 46 ★ 1945, 1m-5m Overprints (424-431). Both Types, V.F. sets ..... 324.50
- 47 ★ 1931, 10g-1s Rotary (B87-B92). Bit heavily hinged otherwise V.F. set 180.00
- 48 ★ 1931-32, 10g-1s Poets, Artists (B93-B98, B100-B105). V.F. sets ..... 189.00
- 49 ★ 1933, 12g-50g Ski Concourse (B106-B109). Very Fine set ..... 199.00
- 50 ★ 1933, 50g Wipa (B110). Very Fine ..... (Photo) 185.00
- 51 ★ 1933, 50g Wipa Souvenir Sheet (B111). Very Fine ..... (Photo) 1250.00
- 52 ★ 1934-35, 12g-64g Architects, Military Leaders (B122-B127, B132-B137). Fine-Very Fine sets ..... 120.00
- 53 ★ 1946, 1s-5s Renner Souvenir Sheets (B185-B188). Very Fine set ..... 1000.00
- 54 ★ 1918, 2.50k on 3k Ochre Airpost **Inverted** Surcharge (C2a). Very Fine, signed Friedl ..... (Photo) 500.00
- 55 ★ 1918, 2.50k on 3k Ochre Airpost Perf. 11½ (C2b). Very Fine, with Friedl Certificate ..... (Photo) 135.00
- 56 ★ 1925, 5g Red Airpost Horiz. Pair **Imperforate Between** (C13a). Block, Very Fine, signed Kessler ..... (Photo) 350.00
- 57 ★ 1935, 10s Slate Blue Airpost (C46). Very Fine ..... 55.00
- 58 ★ 1911, 5k-10k Postage Dues (J45-J46). Very Fine ..... 142.50
- 59 ★ 1915, 1h-10k Military Stamps (M1-M21). F.-V.F. set ..... 138.20
- 60 ★ 1918, 1h-1k Military Stamps (M69-M82). Very Fine set ..... 344.05
- 61 ★ 1851, (0.6kr) Blue Mercury Ty. II (P1). Just Clear to Huge Margins, showing part of next stamp, Fresh, o. g., Fine ..... 45.00





- 62 ★ 1851, (0.6kr) Blue Mercury Ty. I (P1a), L. R. Sheet Corner **Block of 12**, Large to Huge Margins, o.g., minute thin speck in margin between two stamps, otherwise a V.F. Block of Great Rarity, Ex Caspary **(Photo)** 780.00+



63

64

- 63 ★ 1851, (6kr) Yellow Mercury (P2). Huge Margins to close at right, showing part of next stamp at L., Large part o.g., tiny thin specks, Fine appearance, Attractive Copy of this Rare Stamp, Ex-Caspary ..... **(Photo)** 5250.00
- 64 ★ 1851, (30kr) Rose Mercury (P3). Margins to barely touched, small thin spot, a Fine appearing copy of this Rarity, signed E. Diena ..... **(Photo)** 7500.00



- 65 ★ 1856, (6kr) Scarlet Mercury (P4). Large to Huge Margins, Fresh, o. g., Deep Rich Color, negligible corner crease in margin outside design, still Extremely Fine for this Great Rarity, Ex-Caspary ..... **(Photo)** 13,500.00
- 66 ★ 1858, (1kr) Blue Newspaper (P5). Margins all around, small thin at bot. margin, Fine appearance ..... 125.00
- 67 ★ 1859, (1kr) Lilac Newspaper (P6). Clear to Large Margins, o. g., small crease at top, Fine appearance ..... 150.00
- 68 ★ 1861, (1kr) Gray Newspaper (P7). Huge Margins, o. g., Extremely Fine 45.00
- 69 ★ 1853, 2kr Green Newspaper Tax (PR1). Margins all around, V. F. **(Photo)** 325.00
- 70 ★ 1858, 4kr Brown Newspaper Tax (PR4). Margins all around, Fresh, o. g., Very Fine ..... **(Photo)** 250.00
- 71 ★ 1850-1949, Balance of Collection, 1,149 unused stamps, incl. nice range of issues with Pictorials, Commems., Semipostals, Airposts, Dues, Newspapers, Occupations, Offices Abroad, many better items, many cpl. sets, virtually all Fine-Very Fine ..... 1915.74

#### LOMBARDY — VENETIA

- 72 ★ 1850, 5c Buff (1). Large Margins, Fresh, o. g., crackly gum as usual, Very Fine, Ex-Caspary ..... **(Photo)** 250.00
- 73 ★ 1850, 10c Black (3). Large to Huge Margins, barest trace of toning, otherwise Very Fine ..... **(Photo)** 325.00
- 74 ★ 1850, 10c Black (3). B. Sheet Margin Copy, Large Margins, V. F. **(Photo)** 325.00
- 75 ★ 1850, 15c Pale Red Ty. II (4). Large Margins, full crackled o. g., Very Fine, with P. F. Certificate ..... **(Photo)** 150.00
- 76 ★ 1850, 15c Pale Red Ty. II (4). Clear to Large Margins, part o. g., F. **(Photo)** 150.00





- 77 ★ 1850, 15c Pale Red (4). U. R. Sheet Corner **Block of 20**, Huge Margins, Fresh, o. g., few stamps affected by light gum creases, normal for this issue, three pinpoint gum stains on back only, otherwise an Extremely Fine Block, one of the largest known, an Outstanding Showpiece, Ex-Caspary ..... (Photo) 3000.00+
- 78 ★ 1850, 30c Brown (5). Huge Margins, light crease, V. F. appearance, with P. F. Certificate ..... (Photo) 450.00
- 79 ★ 1850, 30c Brown **Ribbed Paper** (5a). Margins all around Very Fine, with Friedl Certificate ..... (Photo) 700.00
- 80 ★ 1850, 30c Brown (5). **Block**, Large Margins, o. g., two stamps show part of watermark, small flaws in top pair, otherwise V. F., a Very Rare Block, Ex-Caspary ..... (Photo) 1800.00+
- 81 ★ 1858, 2s Yellow Ty. II (7). Fresh, o. g., V. F., with Friedl Certificate ..... (Photo) 125.00

|       |  |                 |
|-------|--|-----------------|
| 82 ★  | 1858, 3s Black Ty. I (8a). Perfectly Centered, Fresh, o.g., light corner creases, Very Fine appearance, with P. F. Certificate .....   | (Photo) 250.00  |
| 83 ★  | 1858, 3s Black Ty. I, Perf. 16x15 (8c). Fresh, o.g., pinpoint thin speck in one perf. tip, Very Fine appearance, with P. F. Certificate .....  | (Photo) 550.00  |
| 84 ★  | 1862, 3s Green Ty. II (9). Fresh, o.g., centered slightly to left, F. (Photo) .....  | 100.00          |
| 85 ★  | 1858, 5s Red Ty. II (10). Fresh, o.g., Perfectly Centered, negligible corner perf. bend, Very Fine appearance .....  | 45.00           |
| 86 ★  | 1858, 10s Brown Ty. I (11a). Fresh, o.g., Very Fine .....  | (Photo) 70.00   |
| 87 ★田 | 1858, 10s Brown Ty. I (11a). <b>Block</b> , Fresh, o.g., bit reinforced, Stamps Very Fine, Ex Caspary .....  | (Photo) 280.00+ |
| 88 ★  | 1861, 5s Red (13). Trivial rounded corner perf., otherwise V.F. (Photo) .....  | 400.00          |
| 89 ★  | 1862, 10s Brown (14). Small thin spot & corner perf. crease, V.F. appearance, with Friedl Certificate .....  | (Photo) 375.00  |
| 90 ★  | 1859, 1kr Black Newspaper Tax (PR1). Margins, Fresh, o.g., Very Fine, signed Diena .....   | (Photo) 500.00  |
| 91 ★  | 1859, 2kr Red Newspaper Tax (PR2). Ample to Huge Margins, o.g., Very Fine, signed Friedl .....   | (Photo) 70.00   |
| 92 ★田 | 1859, 2kr Red Newspaper Tax (PR2). <b>Block of 12</b> with L. Sheet Margin, Fresh, o.g., Large Margins all around, light crease affects 3 stamps, otherwise a Very Fine and Scarce Block, Ex-Caspary ..... | (Photo) 840.00+ |
| 93 ★  | <b>Offices in Crete</b> , 1908, 1fr Brown on Gray, Vert. Pair, <b>Imperforate</b> Between (20a). Light bend in margin between stamps, otherwise V.F. (Photo) .....   | 100.00          |
| 94 ★  | <b>AZERBAIJAN</b> , 1919-24, Collection of 45 unused stamps with Pictorials, Opts., incl. #36A, 44, 52, 55, 331, 332, Fine-Very Fine .....   | 270.31          |
| 95 ★  | <b>AZORES</b> , 1868, 80r Orange (5). Margins, Fresh and Very Fine (Photo) .....   | 67.50           |
| 96 ★  | — 1868, 80r Orange (5). Large Margins, Fresh, Large part o.g., tiny internal paper break as often, otherwise Extremely Fine .....  | 67.50           |
| 97 ★  | — 1868, 100r Lilac (6). Large Margins, o.g., tiny light crease, V.F. appearance .....  | (Photo) 67.50   |
| 98 ★  | <b>BOSNIA &amp; HERZEGOVINA</b> , 1879-1918, Collection of 161 unused stamps, mostly in cpl. sets, incl. 1h-10k 1912-14 Issue, virtually all F.-V.F. ....  | 435.29          |

## BULGARIA

|       |   |        |
|-------|---|--------|
| 99 ★田 | 1909, 10c on 50c Dark Green "1990" Error (81a). <b>Block</b> of 9, Middle Stamp the Error, Fine ..... | 45.00  |
| 100 ★ | 1931, 1L-50L First Balkan Games (237-243). Fine-Very Fine set .....                                   | 72.00  |
| 101 ★ | 1933, 1L-50L Second Balkan Games (244-250). Very Fine set .....                                       | 193.25 |
| 102 ★ | 1935, 1L-50L Soccer (267-272). Usual light gum wrinkles, V.F. set .....                               | 99.00  |
| 103 ★ | 1935, 1L-50L Gymastics (273-278). Very Fine set .....   | 79.00  |
| 104 ★ | 1935, 1L-14L Patriots (288-292). Cpl. Sheets of 25, stamps Mint, F.-V.F. ....                         | 321.25 |





88



89



90



91



95



93



97



105



108



113



114



115



116



117



119



118



122



120



121



124



123



123



123



125



126



127



128



129



132



130



133



134



135



136



137



138

|       |  |        |
|-------|--|--------|
| 105 ★ | 1927, 1L on 6L Airpost <b>Inverted</b> Overprint (C4a). Nibbed perf., otherwise, Very Fine ..... (Photo)   | 150.00 |
| 106 ★ | 1879-1949, Balance of Collection, 670 unused stamps & 3 Souvenir Sheets in Godden De Luxe album incl. # 1-5, 22, Pictorials, Commems., Semi-postals, Airposts, Dues, Parcel Posts, many cpl. sets, nearly all F.-V. F. | 614.23 |
| 107 ★ | <b>CASTELLORIZO</b> , 1920, 20pi on 5fr Dark Blue & Buff (13, 28). First minute hinge thin, last Very Fine .....   | 97.50  |
| 108 ★ | — 1920, 1fr Claret & Olive Green (38). Very Fine, signed Friedl (Photo)  | 100.00 |
| 109 ★ | <b>CRETE</b> , 1900-10, Collection of 87 unused stamps, incl. Pictorials, Opts., Dues, nearly all cpl. sets, Fine-Very Fine .....  | 424.25 |
| 110 ★ | <b>CROATIA</b> , 1941-45, Collection of 470 unused stamps & 8 Souvenir Sheets, virtually all in cpl. sets, incl. 50k-100k Storm Division, F.-V. F.   | 149.72 |

### CZECHOSLOVAKIA

|       |   |         |
|-------|---|---------|
| 111 ★ | 1919, 30h Red Violet <b>Imperforate</b> (47a). Natural gum wrinkle in margin, still Very Fine .....               | 50.00   |
| 112 ★ | 1934, 1k-2k Music Souvenir Sheets (200a-201a). Horiz. fold in bot. margins, stamps Very Fine .....                | 250.00  |
| 113 ★ | 1919, 6h Deep Orange Black Overprint (B4). V. F., with Friedl Certificate (Photo)                                 | 400.00  |
| 114 ★ | 1919, 2k Dark Blue (B18A). Rounded corner perfs., otherwise V. F. signed (Photo)                                  | 1000.00 |
| 115 ★ | 1919, 3k Claret (B19A). Very Fine, with P. F. Certificate ..... (Photo)   | 325.00  |
| 116 ★ | 1919, 10k Violet (B21). Very Fine, with Friedl Certificate ..... (Photo)  | 100.00  |
| 117 ★ | 1919, 10k Violet (B21). Very Fine, signed Friedl ..... (Photo)  | 100.00  |
| 118 ★ | 1919, 10k Deep Violet (B21a). Perfs. a bit blunted at top, otherwise V. F., with Friedl Certificate ..... (Photo) | 125.00  |
| 119 ★ | 1919, 10h Carmine (B26). Very Fine, with Friedl Certificate ..... (Photo)   | 400.00  |
| 120 ★ | 1919, 10h Carmine (B26). Very Fine, with Friedl Certificate (Photo)   | 400.00  |
| 121 ★ | 1919, 10h Carmine (B26). Very Fine, with Friedl Certificate ..... (Photo)   | 400.00  |
| 122 ★ | 1919, 5h Deep Green on Yellow (B33). Very Fine, with Friedl Certificate (Photo)                                   | 350.00  |
| 123 ★ | 1919, 1.50k-4k Airposts (B37-B39). Very Fine set, with Friedl Certificate (Photo)                                 | 395.00  |
| 124 ★ | 1919, 2h Carmine (B40). Light corner perf. crease, V. F. appearance, with Friedl Certificate ..... (Photo)        | 1100.00 |
| 125 ★ | 1919, 30h Carmine (B45). Very Fine, with Friedl Certificate ..... (Photo)   | 120.00  |
| 126 ★ | 1919, 30h Carmine (B45). Negligible corner perf. crease, V. F. appearance, with Friedl Certificate ..... (Photo)  | 120.00  |
| 127 ★ | 1919, 50h Carmine (B46). Very Fine, with Friedl Certificate ..... (Photo)   | 300.00  |
| 128 ★ | 1919, 50h Carmine (B46). Light corner perf. crease, V. F. appearance, with Friedl Certificate ..... (Photo)       | 300.00  |



|       |  |         |
|-------|--|---------|
| 129 ★ | 1919, 50h Rose Red (B54). Tiny hinge stain, otherwise V. F. signed Friedl<br>(Photo)   | 125.00  |
| 130 ★ | 1919, 10k Ultramarine (B57). Small hinge stain, otherwise V. F., signed Friedl<br>(Photo)  | 100.00  |
| 131 ★ | 1919, 1h-50h Semipostal Overprints (B58-B63). # B60 tiny corner perf. crease, otherwise Very Fine set, signed Friedl   | 154.90  |
| 132 ★ | 1919, 1f Slate (B64). Fine, with Friedl Certificate<br>(Photo)   | 450.00  |
| 133 ★ | 1919, 70f Red Brown on Green (B70). One irregular perf., Very Fine, with Friedl Certificate<br>(Photo)   | 450.00  |
| 134 ★ | 1919, 70f Red Brown on Green (B70). Centered to R., Fine, signed<br>(Photo)  | 450.00  |
| 135 ★ | 1919, 10f Rose (B71). Very Fine, with Friedl Certificate<br>(Photo)  | 100.00  |
| 136 ★ | 1919, 10f Rose (B71). Very Fine, signed Friedl<br>(Photo)  | 100.00  |
| 137 ★ | 1919, 10k Violet Brown & Violet (B90). V. F., with Friedl Certificate<br>(Photo)   | 300.00  |
| 138 ★ | 1919, 20f Dark Brown (B97). Very Fine, with Friedl Certificate<br>(Photo)  | 1000.00 |
| 139 ★ | 1919, 1f Green & Black (B104). Minute thin speck in one perf. tip, Fine appearance, with Friedl Certificate<br>(Photo)   | 175.00  |
| 140 ★ | 1919, 12f Green & Black (B108). Light crease at bot., V. G. appearance, with Friedl Certificate<br>(Photo)   | 900.00  |
| 141 ★ | 1919, 50f Green & Black (B110). Tiny perf. thin, V. F. appearance, signed Gilbert, Friedl  | 85.00   |
| 142 ★ | 1919, 1f Green & Black (B111). Fine, with Friedl Certificate<br>(Photo)  | 150.00  |
| 143 ★ | 1919, 2f Green & Black (B112). Fine, signed Friedl   | 85.00   |
| 144 ★ | 1919, 5f Green & Black (B113). Light crease, Fine appearance, with Friedl Certificate<br>(Photo)   | 250.00  |
| 145 ★ | 1919, 50f Green & Black (B114). Very Good, signed Friedl   | 70.00   |
| 146 ★ | 1919, 1f Green & Red (B115). Fine, signed Friedl   | 55.00   |
| 147 ★ | 1925-26, 50h-300h Olympics, Sokol (B137-B143). Very Fine sets  | 137.50  |
| 148 ★ | 1920, 14k-28k First Airposts (C1-C6). Very Fine sets   | 132.50  |
| 149 ★ | 1918-50, Balance of Collection., 829 unused stamps & 9 Souvenir Sheets, incl. Pictorials, Commems., Semipostals, Airposts, Dues, Bohemia & Moravia, Eastern Silesia Issues, many better values, many cpl. sets, virtually all Fine-Very Fine | 1077.02 |
| 150 ★ | <b>Slovakia</b> , 1939-44, Collection of 208 unused stamps, incl. First Issue to 10k, Pictorials, Commems., Semipostals, Airposts, Dues, mostly cpl. sets, Fine-Very Fine  | 154.46  |
| 151 ★ | <b>Eastern Silesia</b> , 1920, 500h-1000h Overprints (31-32). V. F. set, signed  | 100.00  |
| 152 ★ | <b>ESTONIA</b> , 1918-40, Collection of 167 unused stamps & 4 Souvenir Sheets, virtually all in cpl. sets, incl. Pictorials, Commems., Semipostals, Airposts, Fine-Very Fine   | 358.82  |
| 153 ★ | <b>FAR EASTERN REPUBLIC</b> , 1920, 1r Brown & Orange (18). Very Fine, signed Friedl   | 60.00   |

## GREECE

- 154 ★ 1861, 1L Chocolate (1). Margins all around, Large part o.g., Very Fine, with P. F. Certificate ..... **(Photo)** 80.00
- 155 ★田 1861, 2L Olive Bistre on Straw (2). B. Sheet Margin **Block**, o.g., light fold in margin betw. stamps, Very Fine ..... 40.00+
- 156 ★田 1861, 5L Emerald (3). **Block**, o.g., Ample to Large Margins, V.F. **(Photo)** 180.00+
- 157 ★田 1861, 20L Blue (4). B. Sheet Margin **Block**, Large Margins, o.g., Very Fine **(Photo)** 200.00+
- 158 ★ 1861, 40L Violet on Blue (5). Margins, o.g., tiny scissor cut in margin, still Very Fine ..... 35.00
- 159 ★田 1861, 40L Violet on Blue (5). **Block**, Large Margins, o.g., tiny thin spots in two, otherwise Very Fine ..... **(Photo)** 140.00+
- 160 ★田 1861, 80L Rose (6). **Block**, Large Margins, o.g., tiny thin speck in one, light gum wrinkles, otherwise Very Fine ..... **(Photo)** 120.00+
- 161 ★田 1861, 10L Red Orange (7). R. Sheet Margin **Block**, small hinge thins in two, otherwise a Very Fine and Rare Block ..... **(Photo)** 500.00+
- 162 ★田 1862, 1L Dull Chocolate (8). **Block**, Margins all around, o.g., V.F. **(Photo)** 80.00+
- 163 ★田 1861, 5L Green on Greenish (11). **Block of 6**, Large to Huge Margins, o.g., one stamp pinpoint thin, others V.F. .... **(Photo)** 150.00+
- 164 ★田 1861, 10L Orange on Greenish (12). **Block**, Margins, o.g., V.F. **(Photo)** 300.00+
- 165 ★田 1862, 1L-2L Hermes (16-17). **Blocks**, Margins, o.g., one stamp tiny natural paper inclusion, Very Fine ..... 48.00+
- 166 ★田 1862, 5L Yellowish Green on Greenish (18a). **Block of 6**, margins, o.g., one stamp light corner crease, others Very Fine ..... **(Photo)** 135.00+
- 167 ★田 1864, 10L Orange on Blue (19a). **Block**, Margins, Large part o.g., Rich Color, one stamp light corner crease, others Very Fine ..... **(Photo)** 100.00+
- 168 ★田 1862, 80L Carmine (22). R. Sheet Margin **Block**, Margins all around, Fresh, o.g., faint crease in two, otherwise Very Fine, Ex-Green **(Photo)** 48.00+
- 169 ★田 1868, 1L Reddish Brown on Cream (23). **Block**, Margins, o.g., tiny scissor cut in margin between stamps, Very Fine ..... 36.00+
- 170 ★田 1868, 10L Orange on Bluish (26). **Block**, Large Margins, o.g., V.F. **(Photo)** 160.00+
- 171 ★田 1868, 40L Rose Violet on Blue (28). **Block**, Large Margins, o.g., Very Fine **(Photo)** 110.00+
- 172 ★田 1868, 80L Rose Carmine (29). **Block**, Large to Huge Margins, o.g., Extremely Fine ..... **(Photo)** 54.00+
- 173 ★ 1870, 1L Reddish Brown on Cream (30). Margins, Large part o.g., Fresh and Very Fine ..... **(Photo)** 55.00
- 174 ★田 1870, 1L Reddish Brown on Cream (30). **Block**, Large Margins, o.g., Very Fine, Scarce Block ..... **(Photo)** 220.00+
- 175 ★ 1870, 40L Salmon on Greenish (37). Margins, Large part o.g., V.F. .... 40.00
- 176 ★田 1870, 40L Salmon on Greenish (37). **Block**, Large Margins, o.g., Very Fine, signed Friedl ..... **(Photo)** 160.00+





|     |    |  |                   |
|-----|----|--|-------------------|
| 177 | ★田 | 1872, 5L Green on Greenish (39). <b>Block</b> , Margins, o.g., negligible tiny crease in one, others Very Fine   | (Photo) 80.00+    |
| 178 | ★田 | 1872, 40L Red Violet on Blue (42). <b>Block</b> with R. Sheet Margin, Margins all around, o.g., Very Fine  | (Photo) 80.00+    |
| 179 | ★田 | 1872, 40L Olive Brown on Blue (42c). <b>Block</b> , Margins, Fresh, o.g., Very Fine  | (Photo) 40.00+    |
| 180 | ★田 | 1875, 2L Bistre (44). <b>Block</b> , Large to Huge Margins, o.g., V. F.  | (Photo) 28.00+    |
| 181 | ★田 | 1875, 5L Pale Yellow Green (45a). <b>Block</b> , Margins all around, o.g., light crease in one, others Very Fine   | (Photo) 80.00+    |
| 182 | ★田 | 1875, 20L Blue (47a). <b>Block</b> , Margins all around, o.g., tiny thins and light creases, Very Fine appearance  | (Photo) 140.00+   |
| 183 | ★田 | 1876, 60L Green (50). <b>Block</b> , Large to Enormous Margins, o.g., minute internal gum wrinkle, otherwise Extremely Fine  | 36.00+            |
| 184 | ★田 | 1876, 30L Dark Brown (51). <b>Block</b> , Large Margins, o.g., pinpoint thin speck in one, others Very Fine  | 30.00+            |
| 185 | ★  | 1896, 5d-10d Olympics (127-128). First small stain, last tiny thin, Very Good-Very Fine appearance, o.g.   | (Photo Ex) 550.00 |
| 186 | ★  | 1906, 3d-5d Olympics (196-197). Last no gum, other V. F.   | (Photo Ex) 250.00 |
| 187 | ★  | 1917, 1L-25d Provisionals <b>Imperforate</b> (249a-259a). Horiz. Pairs, V. F. set  | 155.00            |
| 188 | ★  | 1923, 10d on 10d Carmine (276A). V. F., with Friedl Certificate  | (Photo) 300.00    |
| 189 | ★  | 1933, 50d-100d Pictorials (378-380). Very Fine set   | 130.00            |
| 190 | ★  | 1940, 2d-100d Youth Issue (427-436, C38-C47). Very Fine set  | 164.90            |
| 191 | ★田 | 1926, 2d First Airpost <b>Imperforate Vertical</b> (C1a). <b>Block</b> of 6, Very Fine   | 165.00            |
| 192 | ★  | 1933, 5d Ultramarine Airpost <b>Imperforate</b> (C18a). Horiz. Pair, pinpoint thin speck in one, otherwise Very Fine   | 100.00            |
| 193 | ★  | 1933, 50d Dark Brown Airpost <b>Imperforate</b> (C21a). Horiz. Pair, Very Fine   | (Photo) 250.00    |
| 194 | ★  | 1941, 25d Light Red Airpost <b>Inverted Overprint</b> (C52a). Very Fine, with Friedl Certificate, listed but unpriced in Scott   | (Photo) —         |
| 195 | ★  | 1941, 25d Light Red Airpost <b>Inverted Overprint</b> (C52a). Very Fine, listed but unpriced in Scott  | (Photo) —         |
| 196 | ★  | 1942, 50d Gray Black Airpost <b>Double Impression</b> (C60a). Very Fine, with Friedl Certificate   | (Photo) 70.00     |
| 197 | ★  | 1862-1949, Balance of Collection, 676 unused stamps in Godden De Luxe album, incl. Imperforates, Overprints, Pictorials, Commems., Airpost, Dues, Postal Tax, Occupations, many better values, cpl. sets, virtually all Fine-Very Fine | 1401.66           |
| 198 | ★  | <b>Epirus, Thrace</b> , 1913-20, 98 unused stamps, incl. cpl. sets, values to 5d, nearly all Fine-Very Fine  | 239.02            |
| 199 | ★  | <b>Lemnos</b> , 1912, 1L-25d Overprints (N17-N32). Fine-Very Fine set  | 130.00            |
| 200 | ★  | <b>Samos</b> , 1915, 25d Red (N108). Very Fine   | (Photo) 150.00    |





139



140



142



144



154



173



201



185 EX



186 EX



188



194



195



193



196



200



203



216



217



210



215



218



223



225



228

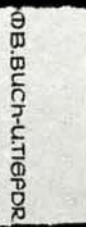

226



219



240



241



243



242



246



247



248



249



250

## HUNGARY

|       |  |                |        |
|-------|--|----------------|--------|
| 201 ★ | 1871, 25kr Bright Violet (6). Fresh, o. g., V. F., Ex-Caspary .....  | <b>(Photo)</b> | 250.00 |
| 202 ★ | 1871, 2kr Yellow (7a). Fresh, o. g., light corner perf. creases, F. appearance   |                | 60.00  |
| 203 ★ | 1874, 20k Slate (17). Very Fine, o. g. ....  | <b>(Photo)</b> | 185.00 |
| 204 ★ | 1888, 1fo Gray Blue & Silver (34). Very Fine, o. g. ....   |                | 45.00  |
| 205 ★ | 1923, 5000k Dark Green & Yellow Green <b>Inverted Center</b> (386a). Light crease in bot. margin, V. F. appearance, with P. F. Certificate <b>(Photo)</b>  |                | 400.00 |
| 206 ★ | 1898-1949, Collection of 1,085 unused stamps of 24 Souvenir Sheets in Godden De Luxe album, incl. Pictorials, Commems., Semipostals, Airposts, Officials, Dues, mostly in cpl. sets, many better values, Virtually all Fine-Very Fine .....            |                | 867.18 |
| 207 ★ | <b>JUGOSLAVIA</b> , 1918-49, Collection of 677 unused stamps & 8 Souvenir Sheets, incl. Overprints, Pictorials, Commems., Semipostals, Airpost, Dues, Offices Abroad, mostly in cpl. sets, in Godden De Luxe album, Virtually all Fine-Very Fine ..... |                | 559.12 |
| 208 ★ | — 1941, 1.50d-4d Philatelic Exhibition Inverted Colors (B124b-B125b). Cpl. Sheets of 16, stamps Mint and Very Fine .....   |                | 192.00 |
| 209 ★ | <b>LATVIA</b> , 1919-40, Collection of 316 unused stamps & 2 Souvenir Sheets, incl. Pictorials, Commems., Semipostals, Airpost, Occupations, mostly in cpl. sets, virtually all Fine-Very Fine .....   |                | 297.03 |
| 210 ★ | <b>German Occupation, Libau</b> , 1919, 20pf Blue Violet <b>Inverted</b> Overprint (1N4 var.), Fine, Unlisted in Scott (Michel DM 550.00) .....  | <b>(Photo)</b> | —      |
| 211 ★ | — 1919, 25pf Orange & Black on Yellow (1N5). V. F., signed Kosack ....   |                | 50.00  |
| 212 ★ | — 1919, 50pf Purple & Black on Buff (1N6). Very Fine, signed Kosack  |                | 50.00  |
| 213 ★ | — 1919, 5pf-20pf Blue Overprints (1N8, 1N10-1N11). 20pf light crease, others Very Fine, signed Kosack .....  |                | 70.00  |
| 214 ★ | — 1919, 25pf Orange & Black on Yellow (1N12). Tiny corner perf. bend, Very Fine appearance, signed Kosack, Friedl .....  |                | 85.00  |
| 215 ★ | — 1919, 50pf Purple & Black on Buff (1N13). V. F., signed Kosack, Friedl   | <b>(Photo)</b> | 85.00  |

## LIECHTENSTEIN

|       |   |                |        |
|-------|---|----------------|--------|
| 216 ★ | 1915, 25h Dark Blue Unglazed (3a). Microscopic thin speck in one perf. tip, otherwise Very Fine ..... | <b>(Photo)</b> | 145.00 |
| 217 ★ | 1915, 25h Ultramarine (3b). Very Fine .....   | <b>(Photo)</b> | 110.00 |
| 218 ★ | 1921, 3rp Orange Perf. 9½ (56a). Very Fine .....  | <b>(Photo)</b> | 60.00  |
| 219 ★ | 1921, 7½rp Dark Blue Perf. 9½ (58a). Very Fine .....  |                | 45.00  |
| 220 ★ | 1921, 7½rp Dark Blue, 13rp Brown Perf. 9½ (58a, 60a). Very Fine .....                                 |                | 70.00  |
| 221 ★ | 1928, 10rp-5fr Jubilee (82-89). Very Fine set .....   |                | 288.75 |
| 222 ★ | 1933, 25rp-1.20fr Views (108-110). Very Fine set .....  |                | 165.00 |
| 223 ★ | 1933, 3fr Violet Blue (114). Very Fine .....  | <b>(Photo)</b> | 130.00 |



|       |   |         |
|-------|---|---------|
| 224 ★ | 1934, 5fr Agriculture Souvenir Sheet (115). Very Fine .....   | 1400.00 |
| 225 ★ | 1935, 2fr Henna Brown (130). Very Fine ..... (Photo)  | 80.00   |
| 226 ★ | 1935, 5fr Dark Violet (131). Very Fine ..... (Photo)  | 400.00  |
| 227 ★ | 1939, 2fr-5fr Arms, Franz Joseph Sheets of 4, 12 (157a-159a). Very Fine   | 192.00  |
| 228 ★ | 1941, 10fr Madonna (171). Very Fine ..... (Photo)   | 75.00   |
| 229 ★ | 1941, 10fr Madonna Souvenir Sheet (171a). Very Fine ..... (Photo)   | 300.00  |
| 230 ★ | 1946, 10fr Saint Lucius Souvenir Sheet (218a). Small gum soak in Margin, stamps Mint, Very Fine .....   | 100.00  |
| 231 ★ | 1947, 5fr Henna Brown on Cream (222). Cpl. Sheet of 8, Very Fine .....  | 72.00   |
| 232 ★ | 1949, 10rp-40rp Exposition Souvenir Sheet (238). Very Fine .....  | 50.00   |
| 233 ★ | 1925-28, 5rp-30rp Semipostals (B1-B13). Fine-Very Fine sets .....   | 125.00  |
| 234 ★ | 1931, 1fr-2fr Zeppelin (C7-C8). Very Fine set .....   | 125.00  |
| 235 ★ | 1936, 1fr-2fr Zeppelin (C15-C16). Very Fine set .....   | 55.00   |
| 236 ★ | 1948, 10rp-5fr Airposts (C24-C32). Cpl. Sheets of 9, stamps, Mint and V. F.   | 209.25  |
| 237 ★ | 1933, 25rp-1.20fr Officials (O9-O10). Very Fine set .....   | 65.00   |
| 238 ★ | 1912-49, Collection of 429 unused stamps & 3 Souvenir Sheets, incl. Inverted Overprints, Pictorials, Commems., Semipostals, Airposts, Dues, Officials, mostly in cpl. sets, virtually all F.-V. F. ....           | 1325.11 |
| 239 ★ | <b>LITHUANIA</b> , 1922, 4a on 75sk <b>Imperforate Horiz.</b> (114B). Vert. Pair, Fine, listed but unpriced, with Friedl Certificate ..... (Photo)  | —       |
| 240 ★ | — 1922, 20c on 2a Brown & Blue <b>"Cent." Omitted</b> (C26a). In pair with normal, Very Fine ..... (Photo)  | 103.25  |
| 241 ★ | — 1924, 60c Rose Airpost <b>without</b> watermark (C36). Large part o. g., V. F. .... (Photo)   | 150.00  |
| 242 ★ | — 1926, 60c Blue & Black Airpost <b>Inverted Center</b> (C39c). V. F. (Photo)   | 50.00   |
| 243 ★ | — 1924, 60c Rose Airpost Semipostal <b>without</b> watermark (CB5). Very Fine ..... (Photo)   | 150.00  |
| 244 ★ | — 1919-40, Collection of 313 unused stamps & 3 Souvenir Sheets, incl. Pictorials, Commems., Semipostals, Inverts, Errors, Airposts, many cpl. sets, also 42 stamps Central Lithuania, Virtually all F.-V. F. .... | 454.41  |

#### MADEIRA

|       |  |       |
|-------|--|-------|
| 245 ★ | 1868, 20r Bistre (2). Margins, o. g., tiny internal paperbreak as often with this issue, otherwise Very Fine ..... | 85.00 |
| 246 ★ | 1868, 50r Green (3). Margins all around, o. g., Very Fine, with B. P. A. Certificate ..... (Photo)                 | 85.00 |
| 247 ★ | 1868, 80r Orange (4). Large Margins, o. g., Very Fine ..... (Photo)  | 90.00 |
| 248 ★ | 1868, 100r Lilac (5). Large Margins, part o. g., light crease, V. F. appearance, signed Diena ..... (Photo)        | 90.00 |
| 249 ★ | 1868, 50r Green (11). V. F., o. g., with B. P. A. Certificate ..... (Photo)  | 65.00 |
| 250 ★ | 1876, 150r Blue (29). Fresh, o. g., Very Fine ..... (Photo)  | 60.00 |

|       |   |                   |
|-------|---|-------------------|
| 251 ★ | <b>MONGOLIA</b> , 1926, 50c Brown & Olive Green (14). V.F. signed Friedl  | 40.00             |
| 252 ★ | — 1926, 50c Brown & Olive Green (21). Very Fine, signed Friedl  | 50.00             |
| 253 ★ | — 1926, \$1.00 Brown & Salmon (22). Very Fine, signed (Photo)   | 150.00            |
| 254 ★ | — 1926, \$5.00 Red, Yellow & Gray (23). Very Fine, signed Friedl (Photo)  | 75.00             |
| 255 ★ | — 1926, 50c Brown & Olive Green (29). Very Fine, signed Friedl  | 60.00             |
| 256 ★ | — 1926, \$1.00 Brown & Salmon (30). Very Fine, signed Friedl (Photo)  | 100.00            |
| 257 ★ | <b>MONTENEGRO</b> , 1874-1941, Collection of 134 unused stamps, incl. nice range of issues, with Opts., Pictorials, Commems., Dues, Austrian, Italian Occupations, nearly all Fine-Very Fine  | 131.54            |
| 258 ★ | <b>POLAND</b> , 1860, 10k Blue & Rose (1). Small thin speck, V.F. appearance (Photo)  | 150.00            |
| 259 ★ | — 1919, 3h-5h Cracow overprints (41-42). Last has tiny corner perf. crease, other Very Fine, signed   | 100.00            |
| 260 ★ | — 1919, 10kr Deep Violet Overprint (55). Very Fine, with P. F. Certificate (Photo)  | 600.00            |
| 261 ★ | — 1948, 80zl-120z Roosevelt Issue (Michel 515-517, B11). Cpl. Sheets of 16 of set, and Souvenir Sheet, Very Fine  | Michel DM 3480.00 |
| 262 ★ | — 1918-49 Balance of Collection, 806 unused stamps & 8 Souvenir Sheets in Godden De Luxe Album, incl. Overprints to 4kr, Pictorials, Commems., Semipostals, Airposts, Dues, Occupations, many cpl. sets, better values, 90h #50 creased not counted, balance virtually all Fine-Very Fine | 799.13            |

#### PORTUGAL

|       |   |         |
|-------|---|---------|
| 263 ★ | 1853, 25r Blue (2). Large Margins, o.g., Extremely Fine, Ex-Caspary (Photo)   | 125.00  |
| 264 ★ | 1855, 100r Lilac (8). Large Margins, Fresh and Very Fine (Photo)  | 55.00   |
| 265 ★ | 1866, 20r Bistre (19). Huge Margins, Extremely Fine (Photo)   | 37.50   |
| 266 ★ | 1866, 80r Orange (22). Large to Huge Margins, Large part o.g., V.F. (Photo)   | 75.00   |
| 267 ★ | 1873, 240r Pale Violet (49). Fresh, o.g., rounded corner perf., otherwise Very Fine Ex-Caspary (Photo)  | 325.00  |
| 268 ★ | 1936-41, 1.50e-50e Airposts (C1-C10). Very Fine set   | 75.95   |
| 269 ★ | 1862-1949, Balance of Collection, 336 unused stamps & 14 Souvenir Sheets, incl. Imperforates, Pictorials, Opts., Commems., many cpl. sets, high values, nearly all Fine-Very Fine   | 757.24  |
| 270 ★ | <b>PORTUGUESE INDIA</b> , 1872, 200r Yellow (22). Fresh, o.g., pinpoint thin speck, Very Fine appearance, signed Dena   | 60.00   |
| 271 ★ | — 1881, 2t on 50r Blue (145). Minute corner perf. bend, Very Fine appearance, Ex-Caspary  | 50.00   |
| 272 ★ | <b>PORTUGUESE COLONIES</b> , 1870-1949, Collection of 942 unused stamps & 2 Souvenir Sheets, wide range of Colonies, with Pictorials, Commems., Overprints, Airposts, Dues, Inverted Centers, many cpl. sets, better values, virtually all Fine-Very Fine | 1000.29 |





253



254



255



258



260



267



263



264



265



266



277



280



281



278



279



283



291



295



284



307



303



304



306 EX



326



329



331



332



334



335



336



330



337



341



342



343



345



346



347

# ROMANIA



273

274

275

- 273 ★ 1858, 108pa Blue on Rose (3). Large to Huge Margins, Beautiful Color, faint trace of horiz. crease, barely visible, Extremely Fine appearance, Ex-Caspary ..... (Photo) 3000.00
- 274 ★ 1858, 81pa Blue on Blue (4). Large Margins, Fresh, o. g., light corner crease at extreme U. L., far from design, barest traces of toning, still one of the Finest Copies known, Ex-Ferrari, Caspary ..... (Photo) 4500.00
- 275 ★ 1858, 80pa Red on Bluish (7). Large Margins, o. g., Fresh, two tiny natural paperbreaks, otherwise Very Fine, Rare Unused, Ex-Caspary (Photo) 3000.00
- 276 ★ 1859, 5pa Black Broken Frame (8b). Large Margins, o. g., Very Fine ..... 27.50
- 277 ★ 1859, 40pa Blue on White (9). Huge Margins, o. g., V. F. .... (Photo) 40.00
- 278 ★ 1862, 6pa Red on White (10). Large Margins, Fresh and Very Fine, with P. F. Certificate ..... (Photo) 125.00
- 279 ★ 1862, 6pa Red on Laid (13). Margins, o. g., Very Fine ..... (Photo) 80.00
- 280 ★ 1862, 6pa Carmine Tête-Bêche Pair (16a). Ample to Large Margins, o. g., Fine-Very Fine ..... (Photo) 35.00
- 281 ★ 1862, 30pa Blue Tête-Bêche Pair (18a). Large Margins, o. g., V. F. (Photo) 45.00
- 282 ★ 1868, 18b Scarlet, Rose (36, 36a). Margins, o. g., Very Fine ..... 80.00
- 283 ★ 1869, 50b Blue & Red (42). Margins, o. g., Very Fine ..... (Photo) 50.00
- 284 ★ 1869, 50b Indigo & Red (42a). Margins, o. g., Very Fine ..... (Photo) 52.50
- 285 ★ 1871-72, 10b Blue, 15b Red (45-46). Clear to Large Margins, o. g., F.-V. F. 70.00
- 286 ★ 1872, 10b Steel Blue, 50b Blue & Red (48b, 49). Large Margins, o. g., V. F. 70.00
- 287 ★ 1862-1948, Collection of 903 Diff. Unused stamps & 106 Souvenir Sheets, incl. Imperforates, Commems., Pictorials, Semipostals, Airposts, nearly all in cpl. sets, mounted in 2 Godden De Luxe Albums, virtually all F.-V. F. 864.18



# RUSSIA

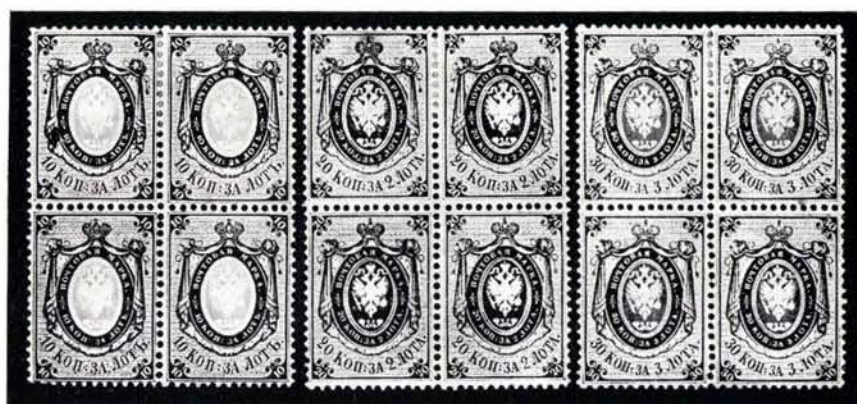

288

289

290

- 288 ★ 1858, 10k Brown & Blue (2). **Block**, Fresh, o.g., Rich Colors, Very Fine, Rare, Ex-Caspary ..... (Photo) 600.00+
- 289 ★ 1858, 20k Blue & Orange (3). **Block**, Fresh, o.g., Brilliantly Fresh Colors, Very Fine, Excessively Rare, only one other Block believed to be known, Ex-Caspary ..... (Photo) 1800.00+
- 290 ★ 1858, 30k Carmine & Green (4). **Block**, o.g., Brilliant Colors, Fresh, Very Fine, Extremely Rare, only one other Block known, Ex-Caspary (Photo) 1800.00+
- 291 ★ 1875, 2k Black & Red **Laid** Paper (26a). Negligible corner perf. crease, Very Fine appearance, signed Thier ..... (Photo) 125.00
- 292 ★ 1884, 3½r Black & Gray (39). Tiny internal paperbreak, Fine appearance 135.00
- 293 ★ 1884, 7r Black & Orange (40). Fresh, o.g., perfs. just in at right, V.G. 135.00
- 294 ★ 1919, 2k-10r Yudenitch Issue (151-164). Very Fine set ..... 76.75
- 295 ★ 1922, 20r on 15k Red Brown & Blue Imperforate (224). L. Sheet Margin Copy, Margins all around, Very Fine ..... (Photo) 150.00
- 296 ★ 1927, 14k Zamenhof **Imperforate** on Thick Paper (374 var.). Horiz. Pair with L. Sheet Margin, Very Fine, Unlisted in Scott (Michel DM 600.00) —
- 297 ★ 1933, 15k-70k Moscow, Leningrad Philatelic Exhibitions (485-488). Very Fine sets ..... 70.00
- 298 ★ 1935, 1k-40k Spartacist Games (559-560, 562-568). Very Fine ..... 176.00
- 299 ★ 1922, 1k-10k Semipostals (B24-B29). Very Fine set ..... 67.00
- 300 ★ 1923, 1r-4r Semipostals (B38-B42). Very Fine set ..... 90.00
- 301 ★ 1923, 1r on 10r Brown & Black **Inverted** overprint (B38a). V.F., signed Friedl ..... 35.00
- 302 ★ 1923, 4r on 5000r Semipostal **Inverted** overprint (B42a). Very Fine, with P. F. Certificate ..... (Photo) 200.00
- 303 ★ 1924, 10k on 5r Green **"Wide 5"** Variety (C7a). Very Fine, signed Friedl, with P. F. Certificate ..... (Photo) 125.00
- 304 ★ 1924, 10k on 5r Green **"Wide 5"** Variety (C7a). Very Fine ..... (Photo) 125.00

|        |  |                          |
|--------|--|--------------------------|
| 305 ★  | 1924, 15k on 1r Red Brown <b>Inverted Overprint</b> (C8a). Very Fine .....   | 50.00                    |
| 306 ★  | 1930, 40k-80k Zeppelin <b>Imperforate</b> (C12b-C13b). V.F. set <b>(Photo Ex)</b> .....  | 150.00                   |
| 307 ★  | 1930, 40k-80k Zeppelin <b>Imperforate</b> (C12b, C13b). Vert. Pairs, light gum creases as usual, otherwise Very Fine set .....   | <b>(Photo Ex)</b> 300.00 |
| 308 ★  | 1933, 5k-20k Stratosphere (C37-C39). Fine-Very Fine set .....  | 120.00                   |
| 309 ★  | 1933, 5k-80k Airplane (C40-C49). Fine-Very Fine sets .....   | 95.00                    |
| 310 ★  | 1934, 5k-20k Stratosphere Disaster (C50-C52). Usual gum crinkles, Fine-Very Fine set .....   | 100.00                   |
| 311 ★  | 1934, 5k-30k Zeppelin (C53-C57). 5k natural gum wrinkle, V.F. set .....  | 50.00                    |
| 312 ★  | 1935, 1r Moscow-San Francisco Flight (C68). Very Fine .....  | 75.00                    |
| 313 ★  | 1858-1950, Collection of 1,536 unused stamps & 9 Souvenir Sheets, incl. Empire Issues, Pictorials, Commems., Semipostals, Airposts, majority in cpl. sets, many better items, virtually all F.-V.F., a very Attractive Collection mounted in 2 Godden De Luxe Albums ..... | 2268.67                  |
| 314 ★  | <b>Offices in Turkey</b> , 1863, 6k Dark Blue (1). Large Margins, V.F., signed Friedl .....  | 40.00                    |
| 315 P田 | — 1884, 1k-7k Numerals <b>Imperforate</b> Proofs (23P-26P). <b>Blocks</b> with L. Sheet Margin, o.g., Very Fine, Scarce .....  | <b>(Photo Ex)</b> —      |
| 316 ★  | <b>Offices Abroad</b> , 1865-1920, Collection of 160 unused stamps, incl. values \$10.00, 100pi, 10r, many cpl. sets, Fine-Very Fine .....   | 429.06                   |
| 317 ★  | <b>Wrangel Issues</b> , 1921, Collection of 159 unused stamps, almost cpl., incl. #276A, 281A, 284B, 284C, Fine-Very Fine .....  | 344.96                   |
| 318 ★  | <b>RUSSIAN TERRITORIES</b> , 1862-1945, 237 unused stamps, incl. South Russia, Tanna Tuva, Ukraine, Western Ukraine, Livonia, Mongolia, nearly all Fine-Very Fine .....  | 452.35                   |
| 319 ★  | <b>SAAR</b> , 1950, 15fr Stamp Day (B76). Cpl. Sheet of 10, sheet folded in places along perfs., Stamps Mint & Very Fine .....   | 375.00                   |
| 320 ★  | <b>ST. THOMAS &amp; PRINCE IS.</b> , 1948, 5c-20e Fruits (341-350, 350a). Set & Souvenir Sheet, two low values, thin spots, others V.F. ....   | 149.70                   |
| 321 ★  | — 1938, 10c-10e First Airpost (C1-C9). Very Fine set .....   | 76.75                    |

## SERBIA

|       |   |                        |
|-------|---|------------------------|
| 322 ★ | 1866, 1p Green on Violet Rose, Rose (1-2). Large Margins, o.g., V.F. ....   | 38.50                  |
| 323 ★ | 1866, 1p Green on Violet Rose (1). Cpl. Sheet of 12, o.g., Fresh, horiz. crease in margin between first and second row, Stamps V.F., Ex-Caspary ..... | 162.00+                |
| 324 ★ | 1866, 1p Olive Green on Rose (2a). Cpl. Sheet of 12, Full Margins, Stamps Mint, Extremely Fine, Ex-Caspary .....                                      | <b>(Photo)</b> 300.00+ |
| 325 ★ | 1866, 2p Brown on Lilac (3). Cpl. Sheet of 12, Full Sheet Margins, Stamps Mint, Extremely Fine, Ex-Caspary .....                                      | <b>(Photo)</b> 360.00+ |
| 326 ★ | 1866, 40p Blue Vienna Printing (6). Well Centered, o.g., blunted perf., otherwise Very Fine, signed Friedl .....                                      | <b>(Photo)</b> 185.00  |



- 327 ★ 1916, 1h-10kr Occupation (1N22-1N42). Fine-Very Fine set ..... 115.50
- 328 ★ 1866-1943, Collection of 415 unused stamps & 4 Souvenir Sheets, incl. Pictorials, Commems., Dues, Occupations, many cpl. sets, better values, nearly all Fine-Very Fine ..... 351.69

## SPAIN

- 329 ★ 1850, 6c Black (1). Margins, Fresh, o.g., Very Fine, Ex-Caspary **(Photo)** 60.00
- 330 ★ 1850, 6c Black Ty. I (1b). Horiz. **Strip of 5**, Margins all around, L. Stamp Curious Printing Flaw, Very Fine, Ex-Caspary ..... **(Photo)** 325.00+
- 331 ★ 1850, 12c Lilac (2). Horiz. **Pair**, Huge Margins, Large part o.g., faintly toned and barest trace of tiny thin, Attractive Pair, V.F. appearance, Ex-Caspary ..... **(Photo)** 600.00+
- 332 ★ 1850, 10r Green (5). Margins all around, faint thin spot, V.F. appearance **(Photo)** 700.00



- 333 ★ 1851, 2r Red (8). Large to Huge Margins, Brilliant Color, trivial minute corner crease, virtually entirely in margin, otherwise an Extremely Fine Copy of this Great Rarity, Ex-Caspary ..... **(Photo)** 3000.00
- 334 ★ 1851, 6r Blue (10). Large Margins, Fresh, microscopic pinpoint thin specks, Very Fine appearance, Ex-Caspary ..... **(Photo)** 400.00
- 335 ★ 1852, 6c Rose Thin Paper (12a). Large Margins, part o.g., Extremely Fine, Ex-Caspary ..... **(Photo)** 35.00
- 336 ★ 1852, 12c Lilac (13). Large Margins, Fresh, small part o.g., tiny natural paper pores, still Very Fine, Ex-Caspary ..... **(Photo)** 175.00
- 337 ★ 1852, 12c Gray Lilac (13a). Margins all around, fresh, faint trace of crease, barely noticeable, Very Fine appearance, Ex-Caspary ..... **(Photo)** 200.00



338

339

340

- 338 ★ 1852, 2r Pale Red (14). Large Margins, Beautiful Color, Extremely Fine, Ex-Caspary ..... (Photo) 2000.00
- 339 ★ 1853, 1c Bronze Arms of Madrid (17). Margins all around, Fresh, o. g., Rich Color, Very Fine, Ex-Caspary ..... (Photo) 350.00
- 340 ★ 1853, 3c Bronze Arms of Madrid (18). Margins all around, o. g., Gorgeous Color, Extremely Fine, A Great Rarity in this Wonderful Condition, Ex-Caspary ..... (Photo) 2250.00
- 341 ★ 1853, 12c Red Violet (20). Large Margins, Deep Rich Color, Extremely Fine, Ex-Caspary ..... (Photo) 175.00
- 342 ★ 1853, 5r Light Green (22). Margins all around, Fresh, o. g., natural paper inclusion, Very Fine, Ex-Caspary ..... (Photo) 225.00
- 343 ★ 1853, 6r Deep Blue (23). Margins all around, Fresh and Very Fine, Ex-Caspary ..... (Photo) 350.00



- 344 ★ 1854, 2c Green (24). Block of 6, Fresh, o. g., Ample to Large Margins, except L. R. stamp barely touched, small scissor cut in margin between 2 stamps and gum a bit crackly, still a Choice Block, Rare, Ex-Caspary ..... (Photo) 1950.00+
- 345 ★ 1854, 4c Carmine (25). L. L. Sheet Corner Copy, Large Margins, Fresh, o. g., Extremely Fine, signed Brun ..... (Photo) 45.00





348



349



350



351



353



352



361EX



373EX



354



355



356



357



359



404



376



377



378



390



398



407



399



405

|       |  |        |
|-------|--|--------|
| 346 ★ | 1854, 2r Scarlet (28). Margins, o. g., Fresh and V. F., Ex-Caspary <b>(Photo)</b>  | 150.00 |
| 347 ★ | 1854, 5r Green (29). Large Margins, Fresh, Large part o. g., Very Fine, Ex-Caspary <b>(Photo)</b>                                  | 140.00 |
| 348 ★ | 1854, 6r Blue (30). Margins all around, Rich Color, Large part o. g., Very Fine, Ex-Caspary <b>(Photo)</b>                         | 200.00 |
| 349 ★ | 1856, 2c Green (40). Margins all around, V. F., Ex-Caspary <b>(Photo)</b>  | 250.00 |
| 350 ★ | 1859, 12c Orange (48). Large Margins, Fresh, o. g., Extremely F. <b>(Photo)</b>  | 100.00 |
| 351 ★ | 1861, 19c Brown on Buff (52). Clear to Large Margins, o. g., Fine <b>(Photo)</b>   | 400.00 |
| 352 ★ | 1862, 19c Carmine on Lilac (58). T. Sheet Margin Copy with part Imprint, Large Margins, Fresh, o. g., Very Fine <b>(Photo)</b>     | 40.00  |
| 353 ★ | 1864, 19c Violet on Pinkish (64). Huge Margins, o. g., Extremely Fine <b>(Photo)</b>   | 40.00  |
| 354 ★ | 1865, 12c Blue & Rose (69). Huge Margins, Fresh, o. g., Extremely Fine <b>(Photo)</b>  | 55.00  |
| 355 ★ | 1865, 19c Brown & Rose (70). Large Margins, faint crease, V. F. appearance <b>(Photo)</b>  | 300.00 |
| 356 ★ | 1868, 19c Brown (102). Rich Color, Fresh, o. g., barest trace of toning on one perf. tip, still Very Fine <b>(Photo)</b>           | 500.00 |
| 357 ★ | 1878, 10p Blue (241). Large part o. g., Very Fine <b>(Photo)</b>   | 70.00  |
| 358 ★ | 1889, 10p Orange Red (270). Fresh, o. g., nibbed perf., otherwise V. F.  | 135.00 |
| 359 ★ | 1905, 1p Rose Red Don Quixote (294). Very Fine <b>(Photo)</b>  | 125.00 |
| 360 ★ | 1920, 1c-10p U. P. U. Congress (318-330). 50c corner crease, 10p minute perf. thin, otherwise Fine-Very Fine set                   | 190.05 |
| 361 ★ | 1931, 1c-10p Montserrat (501-513). Fine-Very Fine set <b>(Photo Ex)</b>  | 351.00 |
| 362 ★ | 1936, 10c-15c Philatelic Exhibition (572-573). Very Fine set   | 50.00  |
| 363 ★ | 1938, 5c-10p Army Issue (606-614). Fine set  | 230.00 |
| 364 ★ | 1939, 4p-10p Franco (688-689). Very Fine   | 45.00  |
| 365 ★ | 1926-27, 15c-4p Gallarza, Overprints (B14-B18, B47-B53). #B18 rounded corner perf., otherwise Very Fine sets                       | 107.35 |
| 366 ★ | 1927, 1c-10p Silver Jubilee (B19-B31). Fine-Very Fine set  | 68.60  |
| 367 ★ | 1927, 20c Jubilee <b>Brown</b> Overprint (B48a). Very Fine   | 40.00  |
| 368 ★ | 1927, 30c Jubilee <b>Blue</b> Overprint (B50a). Fine   | 40.00  |
| 369 ★ | 1927, 55c-10p Jubilee (B64-B73). Fine-Very Fine set  | 136.00 |
| 370 ★ | 1940, 10c-10p Virgin of Pillar (B109-B122). Very Fine set  | 162.80 |
| 371 ★ | 1920, 5c-1p First Airpost <b>Imperforate</b> (C1a, C2a, C4a, C5a). Horiz. Pairs, Very Fine set                                     | 180.00 |
| 372 ★ | 1931, 5c-1p Montserrat Airposts (C68-C72). Fine set  | 63.00  |
| 373 ★ | 1936, 10c-15c Philatelic Exhibition Airposts (C88-C89). 10c minute pin-point hinge thin, otherwise Very Fine set <b>(Photo Ex)</b> | 300.00 |
| 374 ★ | 1938-47, 50c-10p Airposts (C92-C96, C98-C99, C117-C122). F.-V. F.  | 60.30  |





27



INTERNATIONALE  
POSTWERTZEICHEN-AUSSTELLUNG  
WIEN 1933

51



92



177



178



179



181



182



229



180



555



380



307EX



01085



315EX



324



325

|       |   |                 |
|-------|---|-----------------|
| 375 ★ | 1938, 5p on 1p Constitution Airpost (C97). Very Fine .....  | 70.00           |
| 376 ★ | 1938, 5p on 1p Constitution Airpost <b>Imperforate (C97a)</b> . Horiz. Pair, V.F.<br>(Photo) .....  | 160.00          |
| 377 ★ | 1938, 5p on 1p Constitution Airpost <b>Imperforate Vertically</b> (C97 var.).<br>Horiz. Pair, Very Fine, Unlisted .....   | (Photo) 140.00+ |
| 378 ★ | 1938, 5p on 1p Constitution Airpost <b>Inverted</b> Overprint (C97b), Very Fine<br>(Photo) .....  | 80.00           |
| 379 ★ | 1938, 5p on 1p Constitution Airpost Souvenir Sheet (C97c). Small gum<br>skip in margin, Very Fine .....   | 135.00          |
| 380 ★ | 1938, 5p on 1p Constitution Airpost Souvenir Sheet <b>Imperforate</b> (C97d).<br>Very Fine, Rare .....  | (Photo) 500.00  |
| 381 ★ | 1938, 45c Defenders of Madrid Airpost (CB6). Negligible gum bend, other-<br>wise Very Fine .....  | 60.00           |
| 382 ★ | 1938, 45c Defenders of Madrid Airpost <b>Imperforate</b> (CB6a). Vert. Pair<br>with L. Sheet Margin, one stamp tiny natural gum crackle, other V.F. ....  | 100.00          |
| 383 ★ | 1938, 45c Defenders of Madrid Airpost Souvenir Sheet (CB6b). Very Fine .....  | 300.00          |
| 384 ★ | 1938, 45c Defenders of Madrid Airpost Souvenir Sheet <b>Imperforate</b> (CB6c).<br>Tiny wrinkle in extreme Margin, otherwise V.F. ....  | (Photo) 400.00  |
| 385 ★ | 1940, 25c-10p Virgin of Pillar Airposts (CB8, CB10-CB13, CB15-CB17).<br>Control No. 000,000, Very Fine .....  | 131.90          |
| 386 ★ | 1931, 10c-50c Airpost Official <b>Errors</b> (CO2a, CO4a, CO4c). #CO4a couple<br>nibbed perfs., others Very Fine .....  | 60.00           |
| 387 ★ | 1852-1948, Balance of Collection, 489 unused stamps & 7 Souvenir Sheets<br>in Godden De Luxe Album, incl. Imperforates, Commems., Pictorials,<br>Semipostals, Airposts, Officials, many cpl. sets, a few earlys have faults,<br>#36 margins added is not counted, balance nearly all F.-V.F. .... | 1056.77         |
| 388 ★ | <b>Revolutionary Issues</b> , 1936, 15c-2.40p Overprints (7LC4-7LC5, 7LC8-<br>7LC10). Fine-Very Fine .....  | 85.00           |
| 389 ★ | — 1936-37, 50c-2.50p Overprints (9LC4-9LC13, 9LC20-9LC23, 9LC25-9LC39,<br>9LC44-9LC48). Fine-Very Fine sets .....   | 126.75          |
| 390 ★ | — 1937, 80c on 2c Orange Brown (9LC24). Very Fine .....   | (Photo) 175.00  |
| 391 ★ | — 1937, 2.50p-10p Overprints (9LC51-9LC53). Fine set .....  | 75.00           |
| 392 ★ | — 1939, 20c-1p Buildings Airpost Souvenir Sheets (Sanabria 74-76).<br>Very Fine set .....   | Sanabria 175.00 |
| 393 ★ | 1936-41, 56 unused Souvenir Sheets, mainly unlisted in Scott, incl. the<br>Scarce Submarine Sheet, mostly Revolutionary Issues, F.-V.F. ....  | E. VI           |
| 394 ★ | <b>SPANISH COLONIES</b> , 1899-1950, Collection of 367 unused stamps & 2<br>Souvenir Sheets, incl. Overprints, Pictorials, Commems., Semipostals,<br>Airposts, many cpl. sets, better values such as Elobey #17, Fernando Po<br>#42-43, virtually all Fine-Very Fine .....                        | 580.59          |
| 395 ★ | <b>SPANISH GUINEA</b> , 1903-09, 10c on 50c-1.25p Overprints (8B, 98, 99).<br>Very Fine .....   | 70.00           |
| 396 ★ | <b>TIMOR</b> , 1898-1950, Collection of 57 unused stamps & 1 Souvenir Sheet,<br>mostly in cpl. 1938-50 sets, Fine-Very Fine .....   | 157.14          |



# TURKEY

|       |  |                |
|-------|--|----------------|
| 397 ★ | 1863, 20pa-5pi First Issue (1-7). Specialized Collection of 150 mostly unused stamps, incl. 20pa #1 <b>Block of 6</b> Without Bands First Plate, <b>Block of 6</b> Tête-Bêche Second Plate, Used <b>Block</b> Tête-Bêche, Singles with Red, Brown, Blue, Green Bands; 1pi #2 Four Tête-Bêche Pairs, and a Tête-Bêche <b>Block</b> , Color Error Yellow, Design Reversed; 2pi #3 Five Tête-Bêche Pairs and a <b>Block</b> , Red, Yellow, Violet Bands; 5pi #5, Blue, Gold, Green, Red, Yellow Bands, Six Tête-Bêche Pairs and a possibly Unique <b>Block</b> ; 20pa #6 Used <b>Block</b> , Strips of 5 and 6, Tête-Bêche Pairs, Reversed Design, Yellow Backs; 1pi #7 Tête-Bêche <b>Blocks of 6, 4</b> , Pairs, Reversed Design, Red, Blue Bands; also of all Values Shades, Without Bands, an Outstanding and Very Fine Collection of Great Rarity, Ex-Ward, cat. value as Singles and Pairs \$3826.00 ..... | —              |
| 398 ★ | 1867, 25pi Orange (19). Very Fine, o. g., signed .....   | (Photo) 250.00 |
| 399 ★ | 1913, 200pi Sultan Mohammed (270). One slight blunted perf., otherwise Very Fine .....   | (Photo) 135.00 |
| 400 ★ | 1915, 10pi on 100pi Deep Blue <b>Inverted</b> Overprint (286a). V. F., signed Diena .....  | 50.00          |
| 401 ★ | 1935, 20pa-100ku Suffragists (B54-B68). 20ku tiny thin speck, otherwise Very Fine set .....  | 212.25         |
| 402 ★ | 1863-1950, Collection of 1,028 unused stamps & 5 Souvenir Sheets, incl. Overprints, Pictorials, Commems., Semipostals, Airposts, Dues, Newspapers, Postal Tax, many better values, cpl. sets, such as Izmir, Sivas, mounted in 2 Godden De Luxe Albums, nice showing of Ox heads, nearly all Fine-Very Fine .....  | 1792.72        |
| 403 ★ | <b>Turkey in Asia</b> , 1920, 1000pi Brown (5). Negligible tiny corner crease, Very Fine appearance, signed Friedl .....   | (Photo) 175.00 |
| 404 ★ | — 1921, 1pi Ultramarine "337" Variety (60b). Light crease in top perms., V. F. appearance, listed but unpriced in Scott, with Friedl Certificate (Photo) .....   | —              |
| 405 ★ | — 1921, 5pi Deep Green (61). Tiny gum wrinkle, still V. F., signed Friedl .....  | 60.00          |

# WESTERN UKRAINE

|       |  |               |
|-------|--|---------------|
| 406 ★ | 1919, 10gr Deep Violet (27). Very Fine, signed Friedl .....  | 55.00         |
| 407 ★ | 1919, 1sh Greenish Blue (34). Very Fine, signed Friedl .....   | (Photo) 75.00 |
| 408 ★ | 1919, 3sh Olive Gray <b>Double</b> Overprint (36a). Very Fine, with Friedl Certificate .....                   | 40.00         |
| 409 ★ | 1919, 12sh Blue <b>Inverted</b> Overprint (40a). Light crease, V. F. appearance, with Friedl Certificate ..... | 35.00+        |
| 410 ★ | 1919, 30sh Slate (44). Very Fine, signed Friedl .....  | 65.00         |
| 411 ★ | 1919, 15sh on 36h Violet (57). Very Fine, signed Körner .....  | 60.00         |
| 412 ★ | 1919, 15sh on 36h Violet <b>Double</b> Overprint (57 var.), Very Fine .....                                    | 60.00+        |
| 413 ★ | 1919, 6sh Black, Red & Yellow <b>Inverted</b> Overprint (66a). Very Fine, with Friedl Certificate .....        | 50.00+        |

- 414 ★ 1919, 50sh Black, Red & Yellow **Inverted** Overprint (72 var.), Very Fine, signed Körner ..... 35.00+
- 415 ★ **FOREIGN MISCELLANEOUS**, many hundreds of stamps, incl. cpl. sheets, some better items, Souvenir Sheets, incl. Cpl. Sheet of 15 of Australia #95a, many unlisted items, Turkey Specimens, Greece Essay Sheet of the 1940 Youth Issue, nearly all Fine-Very Fine ..... **E. VIII**

#### END OF FIRST SESSION

### THE JOSIAH K. LILLY COLLECTION

#### SCHEDULE OF SALES

*(All sales will be held at the Waldorf-Astoria Hotel)*

|                  |  |              |
|------------------|--|--------------|
| <i>Sale VII</i>  | United States 19th and 20th Century<br><i>Wednesday and Thursday, February 7-8, 1968</i> | (4 sessions) |
| <i>Sale VIII</i> | British Commonwealth<br><i>May 15-16, 1968</i>   | (4 sessions) |
| <i>Sale IX</i>   | U. S. Revenues, Envelopes, Telegraphs<br><i>September 11-12, 1968</i>                    | (4 sessions) |
| <i>Sale X</i>    | Latin America and Asia<br><i>December 4-5, 1968</i>                                      | (3 sessions) |

### LILLY SALES

Complete Bound Volumes

#### UNITED STATES

Volume with the 5 sales including Confederates and U. S. Possessions ..... \$15.00

#### FOREIGN

Volume with the 5 sales including British Commonwealth ..... \$15.00

**Both Volumes Complete \$25.00**

Prices are for advance orders  
Delivery at conclusion of Sale X

**LOTS ON VIEW FROM NOVEMBER 13th**

**OFFICES OPEN EVERY SATURDAY**



## SECOND SESSION

MONDAY, NOVEMBER 20th, 1967 — 7:45 P. M.

### ITALIAN STATES

#### MODENA

|       |  |         |        |
|-------|--|---------|--------|
| 416 ★ | 1852, 10c Rose (2). Large Margins, o. g., Very Fine .....  | (Photo) | 70.00  |
| 417 ★ | 1852, 10c Rose "CENE" Variety (7a). Clear to Huge Margins, o. g., Fine, signed E. Diena .....                    | (Photo) | 175.00 |
| 418 ★ | 1852, 10c Rose "CNET" Variety (7b). Large Margins, o. g., V. F. (Photo)  |         | 125.00 |
| 419 ★ | 1852, 10c Rose "CE6T" Variety (7c). Clear to Large Margins, o. g., Fine, signed E. Diena .....                   | (Photo) | 175.00 |
| 420 ★ | 1852, 40c Blue "CNET" Variety (8a). Large to Huge Margins, o. g., V. F. (Photo)                                  |         | 100.00 |
| 421 ★ | 1852, 40c Blue "CE6T" Variety (8c). Margins all around, V. F. (Photo)  |         | 100.00 |
| 422 ★ | 1859, 5c Dark Green (10b). Large Margins, o. g., Very Fine .....   | (Photo) | 70.00  |
| 423 ★ | 1859, 20c Violet (12a). Margins, o. g., minute thin speck, V. F. appearance                                      |         | 50.00  |
| 424 ★ | 1859, 80c Buff "Cent 8" Variety (14b). Large Margins, o. g., V. F. (Photo)                                       |         | 75.00  |
| 425 ★ | 1857, 10c Gray Violet Newspaper Tax, CENI Variety (PR4a). Large Margins, o. g., Very Fine, signed E. Diena ..... | (Photo) | 90.00  |
| 426 ★ | 1859, 10c Black Newspaper Tax (PR5). U. L. Sheet Corner Copy, Huge Margins, o. g., Extremely Fine .....          | (Photo) | 90.00  |
| 427 ★ | 1859, 10c Black Newspaper Tax (PR5). Large to Huge Margins, o. g., Very Fine, signed E. Diena .....              | (Photo) | 90.00  |

#### PARMA

|       |  |         |        |
|-------|--|---------|--------|
| 428 ★ | 1852, 15c Black on Pink (3). Ample to Large Margins, V. F. ....  | (Photo) | 500.00 |
| 429 ★ | 1852, 25c Black on Violet (4). Margins all around, small corner stain, otherwise Very Fine .....         | (Photo) | 900.00 |
| 430 ★ | 1852, 40c Black on Blue (5). Margins all around, Very Fine .....   | (Photo) | 350.00 |
| 431 ★ | 1854, 5c Orange Yellow (6). Clear to Large Margins, light corner crease Very Fine appearance .....       | (Photo) | 600.00 |
| 432 ★ | 1859, 5c Blue Green (12a). Large Margins, Fresh and Very Fine (Photo)                                    |         | 85.00  |
| 433 ★ | 1859, 10c Brown, 40c Red (13, 15). Large Margins, small thin spots, V. F. appearance .....               |         | 120.00 |
| 434 ★ | 1859, 80c Olive Yellow (16a). Large Margins, Part o. g., pinpoint thin speck, Very Fine appearance ..... | (Photo) | 400.00 |

- 435 ★ **ROMAGNA**, 1859, 4b Black on Fawn (5). Clear to Large Margins, part o.g., Very Fine ..... (Photo) 75.00

## ROMAN STATES

- 436 ★ 1852, 3b Buff (5b). Clear to Ample Margins, Fresh, o.g., light corner crease, Fine appearance ..... (Photo) 150.00
- 437 ★ 1852, 6b Grayish Green (7). Ample to Huge Margins, o.g., V.F. .... 45.00
- 438 ★ 1852, 6b Grayish Green (7). Margins all around, part o.g., V.F. .... 45.00
- 439 ★ 1852, 6b Gray (7a). Large Margins, Very Fine ..... 50.00
- 440 ★ 1852, 7b Blue (8). Margins, Fresh and Very Fine ..... (Photo) 70.00
- 441 ★ 1852, 50b Dull Blue (10). Ample to Large Margins, part o.g., microscopic pinpoint thin speck, Very Fine appearance ..... (Photo) 1000.00
- 442 ★ 1867, 10c Vermilion (15). Clear Margins, Sharp Early Print, V.F. (Photo) 90.00
- 443 ★田 1867, 10c Vermilion (15). **Block**, Margins all around, part o.g., tiny surface rubs at top, B. Pair Very Fine (Sassone lit. 400,000.00) ..... (Photo) 360.00+
- 444 ★田 1867, 40c Yellow, "**No Period**" variety (17a). U.R. Sheet Corner **Block** of 4, L.R. Stamp the Error, V.F., o.g. (Sassone lit. 100,000.00) (Photo) 81.50+
- 445 ★ 1868, 10c Vermilion **Imperforate Horiz.** (22a var.) Vert. Pair, Fresh, crackly o.g., Fine, signed Diena (Sassone lit. 150,000.00) ..... (Photo) —

## SARDINIA

- 446 ★ 1851, 20c Blue (2). Fresh, o.g., Margins all around, light gum cracks, Very Fine appearance ..... (Photo) 350.00
- 447 ★ 1851, 40c Rose (3). Margins to close at top, small thin spots, Fine appearance ..... (Photo) 450.00
- 448 ★ 1853, 5c Blue Green (4). Margins, o.g., small flaws, V.F. appearance 275.00
- 449 ★ 1853, 40c Pale Rose (6). Clear to Large Margins, Fine ..... 250.00
- 450 ★ 1854, 5c Green (7). Large Margins, Fresh, o.g., light gum crackle, Extremely Fine appearance, signed E. Diena ..... 35.00

## TUSCANY

- 451 ★ 1852, 1q Black (1). Margins all around, Fresh, o.g., tiny thin spot, Very Fine appearance, signed ..... (Photo) 550.00
- 452 ★ 1852, 1q Black (1). Margins, except touched at left, o.g., faint hinge thin, Fine appearance ..... (Photo) 550.00
- 453 ★ 1851, 1s Ochre (2). Margins to barely in, Very Good, signed E. Diena (Photo) 750.00







- 454 ★ 1851, 2s Scarlet on Blue (3). The Famous and Unique **Strip of 3**, Margins nearly all around, Large part o.g., Gorgeous Color, one of the Outstanding Rarities of Tuscany, Ex-Ferrari, Caspary ..... (Photo) 9750.00+



- 455 ★田 1851, 2cr Blue on Gray (5). **Block**, Clear to Large Margins, Fresh, o.g., horiz. fold in margin between stamps, and tiny scissor cut in margin between bot. stamps, Very Fine **Block**, Very Rare, Ex-Caspary (Photo) 900.00+
- 456 ★ 1851, 4cr Bluish Green (6a). Horiz. **Pair**, Margins, except touched at bot., Fresh, Large part o.g., faint bend in R. Stamp, Scarce Pair, Ex-Caspary (Photo) 500.00+



- 457 ★ 1851, 9cr Deep Violet on Blue (8a). Horiz. **Strip of 3**, Large Margins to barely touched at top, Large part o.g., Deep Rich Color, barest trace of thin spot in right stamp, still a Very Desirable Strip of Great Rarity, Ex-Ferrari, Harris, Caspary ..... (Photo) 2400.00+





- 458 ★ 1852, 60cr Red on Blue (9). The Fabulous Unique **Strip of 3**, Margins nearly all around, small part o. g., Fresh Beautiful Color, an Outstanding Showpiece, one of the Greatest Rarities of Tuscany, Ex-Ferrari, Caspary ..... (Photo) 14,250.00+
- 459 ★ 1857, 1q Black (10). **Block of 6**, Clear to Large Margins, Fresh, o. g., Very Fine, a Choice **Block** of Great Rarity, Ex-Caspary ..... (Photo) 750.00+
- 460 ★ 1857, 1s Yellow (11). Margins all around, showing part of next stamp at left, Fresh, o. g., Rich Color, minute thin spot & microscopic tiny tear, a Very Fine appearing Copy of this Rare Stamp, Ex-Caspary ..... (Photo) 1500.00
- 461 ★ 1857, 1cr Carmine (12). Just Clear to Ample Margins, o. g., Fine, signed E. Diena ..... (Photo) 225.00
- 462 ★ 1857, 6cr Deep Blue (15). Clear to Huge Margins, showing part of next stamp, Fresh, o. g., Very Fine, signed Thier ..... (Photo) 350.00



- 463 ★ 1859, 9cr Gray Lilac (16). Margins all around, Fresh, o. g., Rich Color, Very Fine, a Great Rarity in this Condition, Ex-Caspary ..... (Photo) 2250.00
- 464 ★ 1860, 1c Brown Lilac (17). **Block**, Margins all around, Large part o. g., U. L. stamp microscopic margin tear, faint age toning on back only, otherwise Very Fine, Scarce **Block**, Ex-Caspary ..... (Photo) 440.00+
- 465 ★ 1860, 5c Green (18). Margins all around, Large part o. g., V. F. .... (Photo) 400.00
- 466 ★ 1860, 10c Gray Brown (19). **Block of 18**, Margins all around, except touched at U. L. corner stamp, Fresh, o. g., light vert. bend, otherwise Very Fine, a Spectacular **Block** of the Utmost Rarity, Magnificent Showpiece, Ex-Caspary ..... 1170.00+
- 467 ★ 1860, 40c Rose (21). Margins to barely touched, Deep Rich Color, o. g., Fine ..... (Photo) 300.00
- 468 ★ 1860, 80c Red Brown (22). Margins Clear to just in, V. G., signed Thier ..... (Photo) 750.00



- 469 ★ 1860, 3L Ochre (23). Huge Margins to barely touched at right, showing part of next stamps at L. & T., faint thin spot in top margin, a Fine appearing Copy of this Great Rarity, Ex-Caspary ..... (Photo) 12,000.00

## TWO SICILIES

- 470 ★ 1858, ½gr Pale Lake (1). **Block**, Large Margins, o. g., small flaws, Scarce **Block** ..... (Photo) 320.00+
- 471 ★ 1858, 1gr Pale Lake (2). L. Sheet Margin **Block of 8**, Large Margins, Fresh, o. g., few light creases, Very Fine appearance, Scarce **Block**, signed Diena ..... (Photo) 320.00+
- 472 ★ 1858, 5gr Rose Lake (4). Margins all around, Worn Plate, V. F. (Photo) 110.00
- 473 ★ 1858, 50gr Lake (7a). Large Margins, Rich Color & Impression Extremely Fine, Ex-Caspary ..... (Photo) 850.00
- 474 ★ 1860, ½t Deep Blue Cross of Savoy (9a). Deep Rich Color, marginal thin spot filled in, V. F. appearing Copy of this Popular Rarity ..... (Photo) 3250.00

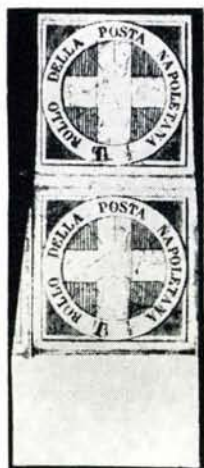

- 475 ★ 1860, ½t Blue Cross of Savoy (9). The Only Known Vertical **Pair**, Large to Huge Margins, showing large part of adjoining stamp, o. g., faintly toned and light creases, otherwise Very Fine, an Outstanding Showpiece of the Utmost Rarity, only 2 other Pairs, both Horiz. are known, Ex-Ferrari, Caspary ..... (Photo) 6000.00+
- 476 ★ 1859, ½gr Orange (10). Large Margins, o. g., negligible pinpoint thin speck, Extremely Fine appearance, signed Diena ..... 60.00
- 477 ★ 1859, ½gr Orange (10). Margins, except close at left, o. g., Fine ..... 60.00





443

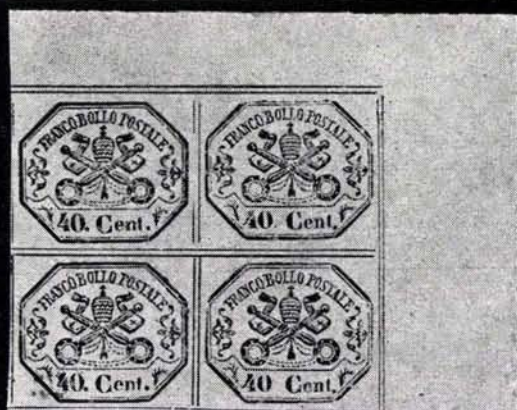

444



471



464



470



459



445



486



513



456



500



- 478 ★ 1859, 1gr Dark Brown (11). Large Margins, Beautiful Color, Fresh and Extremely Fine, Rare, Ex-Caspary ..... (Photo) 1500.00
- 479 ★ 1859, 2gr Deep Blue (13a). Margins, except close at left, o.g., Fine, signed ..... (Photo) 275.00
- 480 ★ 1859, 5gr Deep Rose (14a). Margins, o.g., microscopic thin speck in bot. margin, otherwise Very Fine, signed Diena ..... (Photo) 135.00
- 481 ★ 1859, 5gr Brick Red (14b). R. Sheet Margin Copy, Margins, except touched at bot., Rich Color, Fresh, o.g., Very Good, Ex-Caspary ..... (Photo) 400.00
- 482 ★ 1859, 5gr Vermilion (15). Just Clear to Large Margins, o.g., Fine ..... 50.00
- 483 ★ 1859, 5gr Orange Vermilion (15a). Ample to Huge Margins, o.g., V.F. .... 50.00
- 484 ★ 1859, 10gr Dark Blue (16). Large Margins, o.g., negligible light crease, Very Fine appearance, signed Thier ..... 60.00
- 485 ★ 1859, 10gr Indigo (16a). Clear to Large Margins, o.g., barest trace of crease, Very Fine appearance, signed Diena ..... 65.00
- 486 ★ 1859, 10gr Indigo (16a). T. Sheet Margin **Block**, Oily Print, Pos. 8-9, 18-19, Top Pair **Retouched** at top, Clear to Large Margins, small thin spots and light horiz. fold in margin between stamps, Very Fine appearance, Scarce **Block**, Ex-Caspary ..... (Photo) 260.00+
- 487 ★ 1859, 20gr Dark Gray Violet (17). Margins, o.g., barest surface rub, otherwise Very Fine ..... 55.00
- 488 ★ 1859, 50gr Dark Brown Red (18). Margins, o.g., tiny corner crease, Very Fine appearance ..... 75.00
- 489 ★ **ITALIAN STATES**, 1851-68, Balance of Collection, 99 unused stamps, incl. Two Sicilies, Modena, Roman States, Sardinia, many with small flaws, balance Fine-Very Fine ..... 2567.90



# ITALY

|       |   |         |         |
|-------|---|---------|---------|
| 490 ★ | 1863, 5c Slate Green (26). Part o. g., perfs. a trifle blunted at right, otherwise Fine .....                             | (Photo) | 200.00  |
| 491 ★ | 1863, 10c Orange Brown (27a). Nibbed perf., otherwise V. G. ....  |         | 300.00  |
| 492 ★ | 1877, 10c Blue (28). Part o. g., Fresh and Very Fine .....  | (Photo) | 800.00  |
| 493 ★ | 1863, 40c Carmine (31). Part o. g., very faint trace of toning around a few perf. tips, otherwise Very Good .....         | (Photo) | 1000.00 |
| 494 ★ | 1865, 20c on 15c Blue (34). Large part o. g., Fine .....  | (Photo) | 100.00  |
| 495 ★ | 1867, 20c Blue (35). Fresh, o. g., Fine .....   | (Photo) | 80.00   |
| 496 ★ | 1877, 20c Orange (36). Fresh and Fine .....   | (Photo) | 550.00  |
| 497 ★ | 1879, 10c-2L Humbert (46-51). Very Good-Very Fine, o. g. ....   |         | 266.50  |
| 498 ★ | 1889, 5c Dark Green (52). Fresh, o. g., tiny toning specks on back only, Very Good .....                                  |         | 75.00   |
| 499 ★ | 1891, 20c on 30c Brown (65). Very Fine, o. g. ....  | (Photo) | 70.00   |
| 500 ★ | 1917, 60c Carmine <b>Imperforate</b> (107 var.). Horiz. Pair, Very Fine (Sassone lit. 40,000.00). Unlisted in Scott ..... | (Photo) | —       |
| 501 ★ | 1909, 15c Slate Black (111). Fine .....   |         | 65.00   |
| 502 ★ | 1910, 5c-15c Garibaldi (115-118). Fine-Very Fine sets .....   |         | 153.50  |
| 503 ★ | 1911, 15c Slate <b>Printed on Both Sides</b> (123b). Minute thin speck, otherwise Very Fine .....                         |         | 55.00   |
| 504 ★ | 1923, 5L Manzoni (170). Fine .....  | (Photo) | 215.00  |
| 505 ★ | 1923, 5L Manzoni <b>Imperforate</b> (170a). R. Sheet Margin Copy, V. F. (Photo)   |         | 100.00  |
| 506 ★ | 1946, 100L Carmine Lake (477). Very Fine .....  |         | 80.00   |
| 507 ★ | 1949, 100L Brown Roman Republic (518). Very Fine .....  |         | 80.00   |
| 508 ★ | 1930, 7.70L Trans-Atlantic Flight (C27). Tiny thin speck, V. F. appearance .....  | (Photo) | 250.00  |
| 509 ★ | 1930, 7.70L Trans-Atlantic Flight <b>Seven Stars</b> Variety (C27a). In Horiz. Pair with Normal Stamp, Very Fine .....    | (Photo) | 1050.00 |



- 510 ★ 1933, 5.25L-19.75L Balbo Triptych **Without** Overprint (C48a). Stamp at right negligible gum crease, otherwise Very Fine ..... (Photo) 4500.00
- 511 ★ 1933, 5.25L-19.75L Balbo Triptych **Without** Overprint (C48a). Tiny thin speck in one and a bit heavily hinged, otherwise Very Fine ..... (Photo) 4500.00
- 512 ★ 1933, 5.25L-44.75L "Volo Di Retorno" Triptych (Sanabria 54). Very Fine, signed Kessler, Bolaffi ..... (Photo) Sanabria 4000.00
- 513 ★ 1919, Violet, Blue & Yellow Vienna-Padua-Prague Flight Semipostal Label (Sanabria S1). Fine, signed Kessler ..... (Photo) Sanabria 150.00
- 514 ★ 1933, 5.25L-44.75L Servizio Di Stato Triptych (CO1). Very Fine (Photo) 1500.00

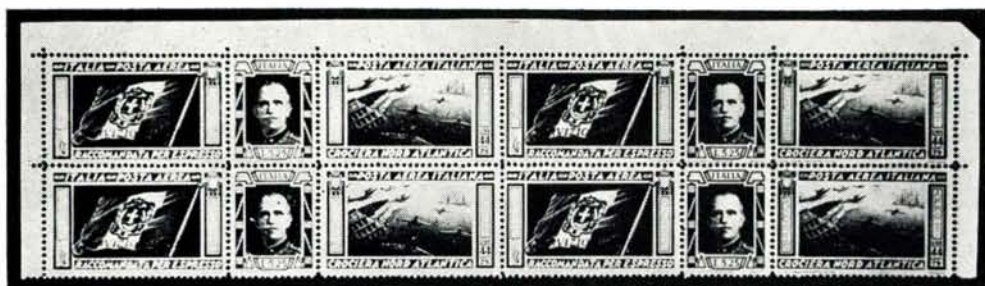

- 515 ★ 1933, 5.25L-44.75L Servizio Di Stato Triptych (CO1). **Block**, Very Fine ..... (Photo) 6000.00+
- 516 ★ 1934, 10L Servizio di Stato (CO2). Very Fine ..... (Photo) 650.00





- 517 ★ 田 1934, 10L Servizio di Stato (CO2). **Block**, slight separation between two, Stamps Very Fine ..... (Photo) 2600.00+
- 518 ★ 1894, 20c, 1L Postage Due **Imperforate** (J7a, J14a). Pairs, o. g., 20c tiny scissor cut in margin between stamps, Very Fine ..... 45.00
- 519 ★ 1870, 60c Buff & Magenta Postage Due **Inverted** Center (J11a). Large part o. g., Fine ..... 40.00
- 520 ★ 1874, 10L Blue & Brown Postage Due (J19). Part o. g., tiny internal paper break, Very Good appearance, Rare ..... (Photo) 1250.00
- 521 ★ 1890, 20c on 1c Buff & Magenta Postage Due (J26). Large part o. g., Fine ..... 60.00
- 522 ★ 1890, 30c on 2c Buff & Magenta Postage Due (J27). Large part o. g., light corner creases, Fine appearance ..... (Photo) 300.00
- 523 ★ 1863-1950, Balance of Collection, 999 unused stamps in Godden De Luxe Album, wide range of Issues, incl. Early Issues, with many of the Scarce values, Imperforate Varieties, Printed on Both Sides, Pictorials, Com-mems., Semipostals, Airposts, incl. Zeppelins, Balbo Flight, Postage Dues, Special Delivery, Parcel Posts, Occupations, a few earlies with small faults, Balance Fine-Very Fine ..... 3903.22

#### ITALIAN OFFICES ABROAD

- 524 ★ **Offices Abroad**, 1878, 20c Orange (7). Large part o. g., Fine ..... (Photo) 500.00
- 525 ★ **Offices in Peking**, 1917, 6c on 15c Slate (5). Microscopic thin speck in one perf. tip, otherwise Very Fine ..... 62.50
- 526 ★ — 1917, 8c on 20c on 15c Slate (7). Very Fine, signed ..... (Photo) 225.00
- 527 ★ — 1917, 8c on 20c on 15c Slate (7). Barest trace of hinge thin, Very Fine appearance, signed ..... (Photo) 225.00
- 528 ★ — 1917, 8c on 20c on 15c Slate **Inverted** Overprint (7a). Very Fine, with P. F. Certificate ..... (Photo) 300.00
- 529 ★ **Offices in Tientsin**, 1917, 4c on 10c Claret (2). Fine ..... 50.00
- 530 ★ — 1917, 4c on 10c Claret **Double** Overprint, One Inverted (2b). Minute corner perf. bend, Fine appearance, with P. F. Certificate ..... 55.00
- 531 ★ — 1917, 6c on 15c Slate (4). Tiny thin spot, Very Fine appearance ..... 90.00
- 532 ★ — 1918, \$2.00 on 5L Blue & Rose (23). Fine ..... 55.00

|       |  |         |
|-------|--|---------|
| 533 ★ | <b>Offices in Crete</b> , 1906, 10c Claret (6) .Very Fine, signed .....  | 75.00   |
| 534 ★ | — 1906, 5L Blue & Rose (13). Very Fine, signed .....   | 40.00   |
| 535 ★ | <b>Offices in Tripoli</b> , 1909, 1L-5L Overprints (10-11). Fine set .....   | 52.50   |
| 536 ★ | <b>Offices in Turkey</b> , 1922, 45pi-90pi Overprints (42-43). Very Good .....   | 100.00  |
| 537 ★ | — 1910, 15pi on 30c Blue & Rose Special Delivery (E4). Very Fine, signed Diena ..... <b>(Photo)</b>  | 60.00   |
| 538 ★ | <b>Offices in Jerusalem</b> , 1909, 20pi on 5L Blue & Rose (7). Very Fine <b>(Photo)</b>   | 70.00   |
| 539 ★ | <b>Offices Abroad</b> , 1874-1923, Collection of 253 unused stamps, nice range of Issues with General Issues, Offices in China, Turkey with many City Issues well represented, many better items Very Good-Very Fine ..... | 886.85  |
| 540 ★ | <b>Aegean Islands</b> , 1935, 10c-4.50L Military Medal (36-46, C32-C38, CE3-CE4). Fine-Very Fine set .....   | 214.50  |
| 541 ★ | — 1933, 5.25L-44.75L Balbo Triptych (C26-C27). Fine-Very Fine set .....  | 70.00   |
| 542 ★ | — <b>Rhodes</b> , 1930, 50c-10L Hydrological Congress (34-37). Very Fine .....   | 205.00  |
| 543 ★ | — 1912-40, Collection of 489 unused stamps, incl. General Issues with Opts., Pictorials, Commems., Airpost, and an excellent representation of the Issues of the individual Islands, virtually all Fine-Very Fine .....    | 730.78  |
| 544 ★ | <b>FIUME</b> , 1918-24, Collection of 195 unused stamps, incl. Opts., Pictorials, Commems., Semipostals, Special Delivery, mostly in cpl. sets, with many high values, Fine-Very Fine .....                                | 619.18  |
| 545 ★ | <b>ITALIAN TERRITORIES, OCCUPATIONS, COLONIES</b> , 1921-41, 209 unused stamps, incl. Ionian Islands, Corfu, Castellorizo, Dalmatia, Oltre Giuba, many cpl. sets, nearly all Fine-Very Fine .....                          | 423.43  |
| 546 ★ | <b>CYRENAICA</b> , 1924, 10c Manzoni <b>Vertical</b> Overprint (11a). V. F. <b>(Photo)</b>   | 80.00   |
| 547 ★ | — 1950, 1m-500m Warrior (65-77). Very Fine set .....   | 72.25   |
| 548 ★ | — 1933, 19.75L-44.75L Balbo Flight (C18-C19). Very Fine set .....  | 90.00   |
| 549 ★ | — 1934, 25L Servizio Di Stato (CBO1). Very Fine ..... <b>(Photo)</b>   | 1000.00 |
| 550 ★ | — 1923-34, Balance of Collection, 116 unused stamps, mostly in cpl. sets, incl. Commems., Pictorials, Semipostals, Airposts, virtually all F.-V. F.  | 170.25  |
| 551 ★ | <b>ERITREA</b> , 1892-1908, 5c, 25c, 10L Overprints (5, 24, 46). F.-V. F., o. g.   | 122.50  |
| 552 ★ | — 1892, 5L Blue & Rose (11). Fresh, o. g., couple slightly blunted perms., otherwise Very Fine, signed Friedl ..... <b>(Photo)</b>   | 115.00  |
| 553 ★ | — 1934, 25L Servizio Di Stato (CBO1). Hardly noticeable toning spot, otherwise Very Fine ..... <b>(Photo)</b>  | 1000.00 |
| 554 ★ | — 1920-22, 5c-10L Postage Dues, Overprint at Bottom (J1a-J11a). Fine-Very Fine set .....   | 418.20  |
| 555 ★ | — 1903, 50L Yellow Postage Due (J12). Fine for this ..... <b>(Photo)</b>   | 80.00   |
| 556 ★ | — 1917-24, 5c-20L Parcel Posts (Q9-Q21). Very Good-Very Fine set .....   | 103.05  |
| 557 ★ | — 1892-1934, Balance of Collection, 259 unused stamps, incl. Opts., Pictorials, Commems., Semipostals, Airposts, Dues, Parcel Posts, many cpl. sets, incl. Rome-Mogadiscio Flight, Virtually all Fine-Very Fine .....      | 504.46  |





509



516



524



526



514



527



528



538



537



546



549



552



555



565



553



566



568



572 EX



575



579



580



581



583



587 EX



592 EX



600 EX



602 EX



607



614

|       |   |         |
|-------|---|---------|
| 558 ★ | <b>IONIAN ISLANDS</b> , 1941, 25d-100d Italian Occupation Airposts (NC3-NC6). One 100d stamp light gum wrinkle, others Very Fine, signed Kessler  | 159.00  |
| 559 ★ | <b>ITALIAN COLONIES</b> , 1932-34, Collection of 84 diff. unused stamps, Virtually all cpl. sets, Fine-Very Fine  | 364.00  |
| 560 ★ | <b>ITALIAN EAST AFRICA</b> , 1938-41, Collection of 75 unused stamps, nearly all in cpl. sets, incl. Pictorials, Commems., Airs, Dues, F.-V. F.   | 94.19   |
| 561 ★ | <b>LIBIA</b> , 1932, 10c-10L Sixth Fair (B28-B47, C4-C7). Very Fine set   | 155.90  |
| 562 ★ | — 1933, 10c-10L Seventh Fair (B48-B54, C8-C13). Very Fine set   | 123.55  |
| 563 ★ | — 1936, 10L-20L Parcel Post (Q23-Q24). Fine-Very Fine   | 90.00   |
| 564 ★ | — 1912-49, Collection of 270 unused stamps, incl. Overprints, Commems., Pictorials, better items, such as #56, Semipostals, Airposts, Special Delivery, French Occupation, many cpl. sets, incl. Eighth Fair cpl., a few have small flaws, Balance Fine-Very Fine | 766.72  |
| 565 ★ | <b>SOMALIA</b> , 1903, 2a Brown Orange (4). Fine (Photo)  | 135.00  |
| 566 ★ | — 1924, 3rp on 5L Manzoni (66). Very Fine (Photo)   | 185.00  |
| 567 ★ | — 1935, 5c-25L Victor Emmanuel (B38-B51). Fine-Very Fine set  | 113.00  |
| 568 ★ | — 1934, 25L Servizio Di Stato (CBO1). Very Fine (Photo)   | 1000.00 |
| 569 ★ | — 1917-19, 5c-4L Parcel Post (Q1-Q9). Fine-Very Fine set  | 154.85  |
| 570 ★ | — 1926-31, 5c-20L Parcel Post (Q25-Q37). Very Good-Very Fine set  | 199.00  |
| 571 ★ | — 1903-50, Balance of Collection, 216 unused stamps, incl. Pictorials, Opts., Commems., Semipostals, Airposts, Dues, Parcel Posts, many cpl. sets, better items, Virtually all Fine-Very Fine   | 857.14  |
| 572 ★ | <b>TRIPOLITANIA</b> , 1924, 1L-5L Manzoni (15-16). Very Fine (Photo Ex)   | 200.00  |
| 573 ★ | — 1933, 19.75L-44.75L Balbo Flight (C27-C28). Very Fine set   | 90.00   |
| 574 ★ | — 1934, 50c-25L Circuit of the Oases (C38-C42). Very Fine set   | 556.00  |
| 575 ★ | — 1934, 25L Servizio Di Stato (CBO1). Very Fine (Photo)   | 1000.00 |
| 576 ★ | — 1923-34, Collection of 137 unused stamps, incl. Opts., Pictorials, Commems., Semipostals, Airposts, many cpl. sets, such as Rome-Mogadiscio Flight, Fine-Very Fine  | 246.15  |

#### SAN MARINO

|       |   |         |
|-------|---|---------|
| 577 ★ | 1877, 30c Brown (15). Large part o.g., tiny corner perf. crease, Fine appearance            | 200.00  |
| 578 ★ | 1877, 40c Violet (17). Fresh, o.g., couple blunted perfs., otherwise Fine                   | 250.00  |
| 579 ★ | 1895, 1L Light Blue (22). Fresh and Very Fine (Photo)                                       | 1200.00 |
| 580 ★ | 1892, 5c on 30c Brown (26). Fresh, o.g., Very Fine (Photo)                                  | 400.00  |
| 581 ★ | 1892, 10c on 20c Vermilion (28). Fresh, Large part o.g., almost Centered, Very Fine (Photo) | 200.00  |
| 582 ★ | 1903, 20c Brown Orange (50). Very Fine  | 45.00   |
| 583 ★ | 1903, 2L Violet (72). Barest trace of natural gum crease, Very Fine appearance (Photo)      | 900.00  |



|       |   |         |
|-------|---|---------|
| 584 ★ | 1903, 5L Slate (75). Very Fine .....  | 45.00   |
| 585 ★ | 1927, 1.25L-5L Overprints (104-106). Fine-Very Fine set .....   | 48.00   |
| 586 ★ | 1927-28, 50c-10L Volunteers, St. Francis (108-114). Very Fine sets .....  | 76.50   |
| 587 ★ | 1929-35, 5c-20L Views & Statue (115-133). Very Fine set ..... <b>(Photo Ex)</b>   | 325.25  |
| 588 ★ | 1932, 20c-2.75L Post Office (134-138). Very Fine set .....  | 150.85  |
| 589 ★ | 1932, 10c-5L Garibaldi (143-150). Very Fine set .....   | 238.80  |
| 590 ★ | 1933, 25c-1.25L Philatelic Convention (151-154). Very Fine set .....  | 315.75  |
| 591 ★ | 1934, 25c-1.25L Milan Trade Fair (155-158). Very Fine set .....   | 64.25   |
| 592 ★ | 1934, 3.70L on 1.25L, 2.75L Post Office (159-160). V. F. set ... <b>(Photo Ex)</b>  | 300.00  |
| 593 ★ | 1935, 5c-1.75L Delfico (169-180). 50c, 1.25L pinpoint thin specks, otherwise<br>Very Fine set .....   | 95.10   |
| 594 ★ | 1936, 80c-2.75L Overprints (181-184). Very Fine set .....   | 76.50   |
| 595 ★ | 1942, 20L on 75c Red & Black (202). Mint, Very Fine .....   | 50.00   |
| 596 ★ | 1946, 100L UNRRA (257). Cpl. Sheet of 10, Very Fine .....   | 180.00  |
| 597 ★ | 1948, 100L on 15c Rose Carmine & Black (277). Fine .....  | 50.00   |
| 598 ★ | 1949-50, 1L-200L Views (278-293). Very Fine set .....   | 95.94   |
| 599 ★ | 1949, 100L U. P. U. (304). Cpl. Sheet of 6, Very Fine .....   | 210.00  |
| 600 ★ | 1931, 50c-10L View of San Marino Airposts (C1-C10). V. F. set <b>(Photo Ex)</b>   | 271.50  |
| 601 ★ | 1933, 3L-20L Zeppelin (C11-C16). Very Fine set .....  | 301.75  |
| 602 ★ | 1941, 10L on 2.60L, 3L Airpost Overprints (C19-C20). V. F. set <b>(Photo Ex)</b>  | 275.00  |
| 603 ★ | 1948, 200L on 25L Carmine & Purple Airpost (C56). Very Fine .....   | 50.00   |
| 604 ★ | 1950, 200L U. P. U. Airpost (C62). Cpl. Sheet of 25, light natural bends,<br>Fine-Very Fine .....   | 212.50  |
| 605 ★ | 1951, 200L U. P. U. Airpost <b>Imperforate</b> (C62b). Cpl. Sheet of 6, Mint,<br>Very Fine .....  | 150.00  |
| 606 ★ | 1950, 500L View of San Marino Airpost (C71). Very Fine .....  | 80.00   |
| 607 ★ | 1924, 10L Green & Brown Postage Due (J18). Very Fine ..... <b>(Photo)</b>   | 135.00  |
| 608 ★ | 1936-40, 10c-3L Postage Due Overprints (J52-J60). Fine-Very Fine set  | 258.75  |
| 609 ★ | 1877-1950, Balance of Collection, 444 unused stamps & 5 Souvenir Sheets,<br>incl. #7, 7a, 10, 13, 24, 25a, Pictorials, Commems., Semipostals, Airposts,<br>Dues, many cpl. sets, better values, a few have small faults, but mostly<br>Fine-Very Fine ..... | 1838.38 |
| 610 ★ | <b>TRIESTE</b> , Zone A, 1947-50, Collection of 166 diff. unused stamps, incl.<br>#41, 44, 85-87, C16, Q10-Q11, Fine-Very Fine .....  | 535.70  |

#### VATICAN CITY

|       |  |        |
|-------|--|--------|
| 611 ★ | 1929, 5c-10L First Issue (1-13, E1-E2). Fine-Very Fine set ..... | 171.75 |
| 612 ★ | 1931, 25c on 30c Indigo & Yellow (14). Very Fine .....           | 50.00  |
| 613 ★ | 1933, 5c-20L Views, Pius XI (19-34). Very Fine set .....         | 254.20 |

|       |  |                 |
|-------|--|-----------------|
| 614 ★ | 1934, 40c-3.70L Provisionals (35-40). Fine-Very Fine set .....   | (Photo) 2605.00 |
| 615 ★ | 1935, 5c-1.25L Jurists (41-46). Fine-Very Fine set .....   | 603.00          |
| 616 ★ | 1936, 5c-5L Press (47-54). 25c small thin spot, otherwise F.-V.F. set .....  | 241.10          |
| 617 ★ | 1938, 5c-1.25L Archaeologists (55-60). Fine-Very Fine set .....  | 209.30          |
| 618 ★ | 1939, 5c-75c Interregnum (61-67). Fine-Very Fine set .....   | 120.25          |
| 619 ★ | 1949, 1L-100L Basilicas (122-131, E11-E12). Fine-Very Fine set .....   | 115.55          |
| 620 ★ | 1933, 25c-1.25L Semipostals (B1-B4). Very Fine set .....   | 130.00          |
| 621 ★ | 1948, 250L-500L Tobias (C16-C17). Barest trace of internal gum crackle, Very Fine set .....  | 570.00          |
| 622 ★ | 1949, 300L-1000L U. P. U. (C18-C19). Fine-Very Fine set .....  | 300.00          |
| 623 ★ | 1931, 5c-1.10L Postage Dues (J1-J6). Very Fine set .....   | 116.00          |
| 624 ★ | 1945, 5L Black & Gray Postage Due <b>Imperforate</b> (J12a). Horiz. Pair, V. F. ....   | 60.00           |
| 625 ★ | 1931, 5c-10L Parcel Post (Q1-Q15). Very Fine set .....   | 114.70          |
| 626 ★ | 1939-49, Balance of Collection, 89 unused, diff. stamps, mostly cpl. sets, incl. Commems., Airposts, Special Delivery Dues, Fine-Very Fine ..... | 193.95          |

END OF SALE — THANK YOU

## PORTIONS OF THE LILLY SALE PART VI

### *On tour for viewing*

| <i>City</i> | <i>Date</i>  | <i>Viewing Place</i>  |
|-------------|--------------|---|
| London      | Oct. 3 - 4   | Robson Lowe, Ltd.<br>50 Pall Mall                           |
| Rome        | Oct. 6 - 7   | Hotel Quirianale  |
| Florence    | Oct. 8       | Hotel Excelsior   |
| Bologna     | Oct. 9       | Ditta A. Bolaffi<br>Loggia del Pavaglione<br>P. Galvani 1   |
| Milano      | Oct. 10 - 11 | Associazione Filatelica<br>Ambrosiana, Via G. Negri 10      |
| Turino      | Oct. 12      | Ditta A. Bolaffi<br>Via Roma 101                            |
| Zurich      | Oct. 14      | Marken-Muller A. G.<br>(U. P. Kaufmann)<br>Zahringerstr. 24 |
| Basle       | Oct. 16 - 17 | Marken-Muller A. G.<br>Aeschenvorstadt 21                   |

Also portions of this collection will be shown in Berlin, Hamburg, Hanover, Dusseldorf, Frankfurt, Munich, Geneva, Lausanne and Bern from October 6th-13th through the Courtesy of Robson Lowe, Ltd.









# 327th SALE

List of Prices Realized

## JOSIAH K. LILLY COLLECTION

Part VII

### UNITED STATES

19th and 20th CENTURY

FEBRUARY 7th-8th, 1968 (3 Sessions)

TOTAL \$637,506.00

*Robert A. Siegel*  
**SAUCTIONS**

10 EAST 52nd STREET NEW YORK, N. Y. 10022

Tel: 212 PLaza 3-6422

| Lot# | Price     | Lot# | Price    | Lot# | Price     | Lot# | Price     | Lot# | Price    | Lot# | Price     | Lot# | Price     | Lot# | Price |
|------|-----------|------|----------|------|-----------|------|-----------|------|----------|------|-----------|------|-----------|------|-------|
| 1    | 9000.00   | 38   | 15.00    | 75   | 425.00    | 112  | 850.00    | 149  | 290.00   | 186  | 1,400.00  | 223  | 475.00    |      |       |
| 2    | 1,500.00  | 39   | 575.00   | 76   | 1,700.00  | 113  | 320.00    | 150  | 230.00   | 187  | 55.00     | 224  | 675.00    |      |       |
| 3    | 5,750.00  | 40   | 220.00   | 77   | 320.00    | 114  | 380.00    | 151  | 525.00   | 188  | 450.00    | 225  | 360.00    |      |       |
| 4    | 180.00    | 41   | 130.00   | 78   | 900.00    | 115  | 150.00    | 152  | 52.50    | 189  | 120.00    | 226  | 750.00    |      |       |
| 5    | 190.00    | 42   | 3,200.00 | 79   | 3,200.00  | 116  | 800.00    | 153  | 850.00   | 190  | 140.00    | 227  | 675.00    |      |       |
| 6    | 160.00    | 43   | 1,600.00 | 80   | 725.00    | 117  | 360.00    | 154  | 26.00    | 191  | 650.00    | 228  | 1,000.00  |      |       |
| 7    | 280.00    | 44   | 360.00   | 81   | 1,000.00  | 118  | 2,400.00  | 155  | 450.00   | 192  | 950.00    | 229  | 13.00     |      |       |
| 8    | 1,250.00  | 45   | 105.00   | 82   | 280.00    | 119  | 11,500.00 | 156  | 55.00    | 193  | 1,000.00  | 230  | 55.00     |      |       |
| 9    | 675.00    | 46   | 575.00   | 83   | 950.00    | 120  | 400.00    | 157  | 900.00   | 194  | 1,250.00  | 231  | 55.00     |      |       |
| 10   | 700.00    | 47   | 600.00   | 84   | 110.00    | 121  | 65.00     | 158  | 475.00   | 195  | 2,800.00  | 232  | 40.00     |      |       |
| 11   | 1,600.00  | 48   | 2,400.00 | 85   | 40.00     | 122  | 800.00    | 159  | 550.00   | 196  | 5,000.00  | 233  | 70.00     |      |       |
| 12   | 125.00    | 49   | 1,200.00 | 86   | 230.00    | 123  | 2,200.00  | 160  | 400.00   | 197  | 6,750.00  | 234  | 37.50     |      |       |
| 13   | 120.00    | 50   | 550.00   | 87   | 450.00    | 124  | 7,500.00  | 161  | 1,200.00 | 198  | 11,000.00 | 235  | 30.00     |      |       |
| 14   | 1,600.00  | 51   | 5,250.00 | 88   | 360.00    | 125  | 250.00    | 162  | 475.00   | 199  | 10,000.00 | 236  | 140.00    |      |       |
| 15   | 180.00    | 52   | 5,250.00 | 89   | 500.00    | 126  | 325.00    | 163  | 400.00   | 200  | 60.00     | 237  | 75.00     |      |       |
| 16   | 850.00    | 53   | 600.00   | 90   | 320.00    | 127  | 500.00    | 164  | 2,300.00 | 201  | 47.50     | 238  | 475.00    |      |       |
| 17   | 1,800.00  | 54   | 160.00   | 91   | 400.00    | 128  | 140.00    | 165  | 80.00    | 202  | 400.00    | 239  | 1,100.00  |      |       |
| 18   | 7,000.00  | 55   | 1,800.00 | 92   | 625.00    | 129  | 525.00    | 166  | 100.00   | 203  | 380.00    | 240  | 1,450.00  |      |       |
| 19   | 550.00    | 56   | 47.50    | 93   | 850.00    | 130  | 320.00    | 167  | 210.00   | 204  | 600.00    | 241  | 2,100.00  |      |       |
| 20   | 3,750.00  | 57   | 1,200.00 | 94   | 1,600.00  | 131  | 260.00    | 168  | 280.00   | 205  | 900.00    | 242  | 100.00    |      |       |
| 21   | 12,000.00 | 58   | 1,200.00 | 95   | 32.00     | 132  | 2,300.00  | 169  | 750.00   | 206  | 320.00    | 243  | 1,250.00  |      |       |
| 22   | 1,050.00  | 59   | 55.00    | 96   |           | 133  | 360.00    | 170  | 1,250.00 | 207  | 725.00    | 244  | 6,500.00  |      |       |
| 23   | 125.00    | 60   | 2,000.00 | 97   |           | 134  | 1,350.00  | 171  | 600.00   | 208  | 4,400.00  | 245  | 52.50     |      |       |
| 24   | 320.00    | 61   | 290.00   | 98   |           | 135  | 2,000.00  | 172  | 700.00   | 209  | 300.00    | 246  | 36.00     |      |       |
| 25   | 45.00     | 62   | 115.00   | 99   |           | 136  | 480.00    | 173  | 1,400.00 | 210  | 70.00     | 247  | 62.50     |      |       |
| 26   | 450.00    | 63   | 210.00   | 100  | 50,000.00 | 137  | 1,250.00  | 174  | 300.00   | 211  | 1,200.00  | 248  | 13,500.00 |      |       |
| 27   | 62.50     | 64   | 2,200.00 | 101  |           | 138  | 170.00    | 175  | 170.00   | 212  | 1,250.00  | 249  | 18,000.00 |      |       |
| 28   | 1,900.00  | 65   | 525.00   | 102  |           | 139  | 2,500.00  | 176  | 21.00    | 213  | 60.00     | 250  | 1,450.00  |      |       |
| 29   | 220.00    | 66   | 1,700.00 | 103  |           | 140  | 115.00    | 177  | 320.00   | 214  | 95.00     | 251  | 2,100.00  |      |       |
| 30   | 240.00    | 67   | 500.00   | 104  |           | 141  | 260.00    | 178  | 650.00   | 215  | 95.00     | 252  | 29.00     |      |       |
| 31   | 2,100.00  | 68   | 600.00   | 105  |           | 142  | 100.00    | 179  | 95.00    | 216  | 160.00    | 253  | 225.00    |      |       |
| 32   | 1,000.00  | 69   | 320.00   | 106  | 440.00    | 143  | 1,050.00  | 180  | 200.00   | 217  | 100.00    | 254  | 45.00     |      |       |
| 33   | 3,400.00  | 70   | 1,000.00 | 107  | 450.00    | 144  | 360.00    | 181  | 280.00   | 218  | 110.00    | 255  | 57.50     |      |       |
| 34   | 90.00     | 71   | 220.00   | 108  | 80.00     | 145  | 2,800.00  | 182  | 62.50    | 219  | 250.00    | 256  | 65.00     |      |       |
| 35   | 380.00    | 72   | 300.00   | 109  | 190.00    | 146  | 110.00    | 183  | 1,600.00 | 220  | 115.00    | 257  | 40.00     |      |       |
| 36   | 210.00    | 73   | 140.00   | 110  | 200.00    | 147  | 62.50     | 184  | 85.00    | 221  | 550.00    | 258  | 75.00     |      |       |
| 37   | 29.00     | 74   | 2,300.00 | 111  | 67.50     | 148  | 100.00    | 185  | 40.00    | 222  | 500.00    | 259  | 38.00     |      |       |

| Lot# | Price     | Lot# | Price     | Lot#  | Price    | Lot# | Price    | Lot# | Price     | Lot# | Price    |
|------|-----------|------|-----------|-------|----------|------|----------|------|-----------|------|----------|
| 260  | 67.50     | 335  | 220.00    | 411   | 40.00    | 486  | 65.00    | 562  | 21.00     | 638  | 50.00    |
| 261  | 110.00    | 336  | 850.00    | 412   | 72.50    | 487  | 38.00    | 563  | 575.00    | 639  | 35.00    |
| 262  | 36.00     | 337  | 1,700.00  | 413   | 42.50    | 488  | 21.00    | 564  | 42.50     | 640  | 37.50    |
| 263  | 65.00     | 338  | 16,000.00 | 414   | 40.00    | 489  | 23.00    | 565  | 1,250.00  | 641  | 62.50    |
| 264  | 62.50     | 339  | 850.00    | 415   | 32.00    | 490  | 3,500.00 | 566  | 2,600.00  | 642  | 150.00   |
| 265  | 80.00     | 340  | 5,000.00  | 416   | 62.50    | 491  | 900.00   | 567  | 40.00     | 643  | 80.00    |
| 266  | 42.00     | 341  | 140.00    | 417   | 190.00   | 492  | 57.50    | 568  | 36.00     | 644  | 50.00    |
| 267  | 62.50     | 342  | 750.00    | 418   | 190.00   | 493  | 80.00    | 569  | 190.00    | 645  | 400.00   |
| 268  | 115.00    | 343  | 2,000.00  | 419   | 37.50    | 494  | 37.50    | 570  | 70.00     | 646  | 170.00   |
| 269  | 360.00    | 344  | 15,000.00 | 420   | 160.00   | 495  | 29.00    | 571  | 47.50     | 647  | 325.00   |
| 270  | 150.00    | 345  | 140.00    | 421   | 70.00    | 496  | 26.00    | 572  | 52.50     | 648  | 85.00    |
| 271  | 42.00     | 346  | 850.00    | 422   | 95.00    | 497  | 85.00    | 573  | 160.00    | 649  | 450.00   |
| 272  | 450.00    | 347  | 375.00    | 423   | 340.00   | 498  | 75.00    | 574  | 16.00     | 650  | 340.00   |
| 273  | 360.00    | 348  | 1,650.00  | 424   | 24.00    | 499  | 105.00   | 575  | 37.50     | 651  | 550.00   |
| 274  | 1,300.00  | 349  | 180.00    | 425   | 240.00   | 500  | 550.00   | 576  | 55.00     | 652  | 160.00   |
| 275  | 42.50     | 350  | 700.00    | 426   | 30.00    | 501  | 62.50    | 577  | 41.00     | 653  | 300.00   |
| 276  | 26,000.00 | 351  | 400.00    | 427   | 67.50    | 502  | 150.00   | 578  | 80.00     | 654  | 150.00   |
| 277  | 240.00    | 352  | 52.50     | 428   | 40.00    | 503  | 170.00   | 579  | 270.00    | 655  | 160.00   |
| 278  | 110.00    | 353  | 37.50     | 429   | 45.00    | 504  | 60.00    | 580  | 525.00    | 656  | 75.00    |
| 279  | 325.00    | 354  | 52.50     | 430   | 24.00    | 505  | 105.00   | 581  | 32.50     | 657  | 21.00    |
| 280  | 5,000.00  | 355  | 65.00     | 431   | 50.00    | 506  | 90.00    | 582  | 52.50     | 658  | 13.00    |
| 281  |           | 356  | 55.00     | 432   | 28.00    | 507  | 140.00   | 583  | 100.00    | 659  | 500.00   |
| 282  |           | 357  | 50.00     | 433   | 48.00    | 508  | 115.00   | 584  | 28.00     | 660  | 29.00    |
| 283  | 220.00    | 358  | 38.00     | 434   | 32.00    | 509  | 25.00    | 585  | 62.50     | 661  | 60.00    |
| 284  |           | 359  | 85.00     | 435   | 18.00    | 510  | 52.50    | 586  | 18.00     | 662  | 36.00    |
| 285  |           | 360  | 85.00     | 436   | 70.00    | 511  | 34.00    | 587  | 35.00     | 663  | 62.50    |
| 286  | 725.00    | 361  | 47.50     | 437   | 45.00    | 512  | 80.00    | 588  | 65.00     | 664  | 57.50    |
| 287  | 1,400.00  | 362  | 47.50     | 438   | 40.00    | 513  | 26.00    | 589  | 19.00     | 665  | 70.00    |
| 288  | 600.00    | 363  | 160.00    | 439   | 62.50    | 514  | 32.00    | 590  | 45.00     | 666  | 65.00    |
| 289  | 360.00    | 364  | 50.00     | 440   | 47.50    | 515  | 210.00   | 591  | 45.00     | 667  | 180.00   |
| 290  | 575.00    | 365  | 110.00    | 441   | 35.00    | 516  | 210.00   | 592  | 105.00    | 668  | 500.00   |
| 291  | 67.50     | 366  | 14.00     | 442   | 80.00    | 517  | 55.00    | 593  | 180.00    | 669  | 67.50    |
| 292  | 80.00     | 367  | 60.00     | 443   | 70.00    | 518  | 55.00    | 594  | 1,100.00  | 670  | 500.00   |
| 293  | 57.50     | 368  | 34.00     | 444   | 80.00    | 519  | 300.00   | 595  | 115.00    | 671  | 45.00    |
| 294  | 55.00     | 369  | 44.00     | 445   | 230.00   | 520  | 75.00    | 596  | 85.00     | 672  | 40.00    |
| 295  | 3,200.00  | 370  | 36.00     | 446   | 42.50    | 521  | 80.00    | 597  | 50.00     | 673  | 21.00    |
| 296  | 20.00     | 371  | 60.00     | 447   | 90.00    | 522  | 50.00    | 598  | 52.50     | 674  | 38.00    |
| 297  | 42.50     | 372  | 60.00     | 448   | 26.00    | 523  | 26.00    | 599  | 100.00    | 675  | 65.00    |
| 298  | 130.00    | 373  | 35.00     | 449   | 36.00    | 524  | 21.00    | 600  | 42.50     | 676  | 55.00    |
| 299  | 95.00     | 374  | 60.00     | 450   | 32.00    | 525  | 80.00    | 601  | 40.00     | 677  | 42.50    |
| 300  | 42.50     | 375  | 34.00     | 451   | 62.50    | 526  | 20.00    | 602  | 30.00     | 678  | 40.00    |
| 301  | 67.50     | 376  | 90.00     | 452   | 95.00    | 527  | 21.00    | 603  | 200.00    | 679  | 32.00    |
| 302  | 42.50     | 377  | 70.00     | 453   | 85.00    | 528  | 37.50    | 604  | 60.00     | 680  | 29.00    |
| 303  | 120.00    | 378  | 57.50     | 454   | 180.00   | 529  | 38.00    | 605  | 320.00    | 681  | 67.50    |
| 304  | 52.50     | 379  | 100.00    | 455   | 1,700.00 | 530  | 57.50    | 606  | 67.50     | 682  | 150.00   |
| 305  | 45.00     | 380  | 67.50     | 456   | 110.00   | 531  | 21.00    | 607  | 105.00    | 683  | 130.00   |
| 306  | 70.00     | 381  | 170.00    | 457   | 425.00   | 532  | 62.50    | 608  | 26.00     | 684  | 60.00    |
| 307  | 36.00     | 382  | 50.00     | 458   | 27.00    | 533  | 54.00    | 609  | 28.00     | 685  | 100.00   |
| 308  | 47.50     | 383  | 40.00     | 459   | 26.00    | 534  | 50.00    | 610  | 52.50     | 686  | 170.00   |
| 309  | 52.50     | 384  | 46.00     | 460   | 40.00    | 535  | 1,300.00 | 611  | 57.50     | 687  | 32.00    |
| 310  | 60.00     | 385  | 62.50     | 461   | 23.00    | 536  | 23.00    | 612  | 475.00    | 688  | 325.00   |
| 311  | 120.00    | 386  | 47.50     | 461 A | 85.00    | 537  | 80.00    | 613  | 130.00    | 689  | 60.00    |
| 312  | 67.50     | 387  | 50.00     | 462   | 250.00   | 538  | 360.00   | 614  | 170.00    | 690  | 55.00    |
| 313  | 210.00    | 388  | 62.50     | 463   | 67.50    | 539  | 45.00    | 615  | 180.00    | 691  | 190.00   |
| 314  | 220.00    | 389  | 145.00    | 464   | 19.00    | 540  | 42.50    | 616  | 2,100.00  | 692  | 475.00   |
| 315  | 30.00     | 390  | 130.00    | 465   | 80.00    | 541  | 210.00   | 617  | 18,000.00 | 693  | 57.50    |
| 316  | 72.50     | 391  | 85.00     | 466   | 37.50    | 542  | 80.00    | 618  | 230.00    | 694  | 60.00    |
| 317  | 70.00     | 392  | 120.00    | 467   | 38.00    | 543  | 16.00    | 619  | 6,250.00  | 695  | 55.00    |
| 318  | 25.00     | 393  | 270.00    | 468   | 45.00    | 544  | 105.00   | 620  | 7,000.00  | 696  | 32.00    |
| 319  | 35.00     | 394  | 200.00    | 469   | 55.00    | 545  | 52.50    | 621  | 550.00    | 697  | 800.00   |
| 320  | 62.50     | 395  | 160.00    | 470   | 115.00   | 546  | 210.00   | 622  | 90.00     | 698  | 85.00    |
| 321  | 82.50     | 396  | 575.00    | 471   | 70.00    | 547  | 70.00    | 623  | 260.00    | 699  | 70.00    |
| 322  | 85.00     | 397  | 450.00    | 472   | 60.00    | 548  | 60.00    | 624  | 210.00    | 700  | 37.50    |
| 323  | 36.00     | 398  | 85.00     | 473   | 190.00   | 549  | 230.00   | 625  | 425.00    | 701  | 62.50    |
| 324  | 95.00     | 399  | 47.50     | 474   | 85.00    | 550  | 52.50    | 626  | 475.00    | 702  | 100.00   |
| 325  | 100.00    | 400  | 160.00    | 475   | 400.00   | 551  | 85.00    | 627  | 100.00    | 703  | 52.50    |
| 326  | 95.00     | 401  | 115.00    | 476   | 425.00   | 552  | 62.50    | 628  | 100.00    | 704  | 190.00   |
| 327  | 50.00     | 402  | 16.00     | 477   | 120.00   | 553  | 160.00   | 629  | 500.00    | 705  | 72.50    |
| 328  | 30.00     | 403  | 32.00     | 478   | 350.00   | 554  | 125.00   | 630  | 125.00    | 706  | 110.00   |
| 329  | 340.00    | 404  | 19.00     | 479   | 44.00    | 555  | 1,600.00 | 631  | 800.00    | 707  | 140.00   |
| 330  | 57.50     | 405  | 60.00     | 480   | 25.00    | 556  | 475.00   | 632  | 28.00     | 708  | 600.00   |
| 331  | 95.00     | 406  | 21.00     | 481   | 130.00   | 557  | 125.00   | 633  | 220.00    | 709  | 2,100.00 |
| 332  | 42.50     | 407  | 30.00     | 482   | 210.00   | 558  | 190.00   | 634  | 60.00     | 710  | 3,200.00 |
| 333  | 21.00     | 408  | 50.00     | 483   | 36.00    | 559  | 370.00   | 635  | 90.00     | 711  | 160.00   |
| 334  | 25.00     | 409  | 67.50     | 484   | 100.00   | 560  | 1,700.00 | 636  | 190.00    | 712  | 95.00    |
|      |           | 410  | 32.00     | 485   | 70.00    | 561  | 340.00   | 637  | 95.00     | 713  | 425.00   |