

335th SALE

UNITED STATES POSTAGE

PROOFS AND ESSAYS
19th and 20th CENTURY
SINGLES AND BLOCKS

UNITED STATES REVENUES

PROOFS AND ESSAYS
CIVIL WAR ISSUES, SECOND AND THIRD ISSUES
TAX PAIDS, STATE REVENUES

Offered By Order Of The Executors Of The
Estate Of Claude Talley And Other Owners

AT PUBLIC AUCTION

Tuesday, Wednesday, Thursday

JUNE 4th, 5th, 6th, 1968

at 1:00 P.M. Each Day

Robert A. Siegel
AUCTIONS

10 EAST 52nd STREET NEW YORK, N. Y. 10022

Tel: 212 PLaza 3-6422

CONDITIONS OF SALE

1. The terms of sale are strictly cash to the highest bidder. All buyers are expected to pay for lots within three days of receipt, unless special arrangements have been made prior to the sale.
2. All bids are per lot as numbered in the catalogue and not per piece, unless otherwise announced by the auctioneer at the time of sale.
3. Any lot the description of which is incorrect is returnable only within three days of receipt. All disputed lots must be returned intact as received. Lots containing five or more stamps are not returnable at any time. No lots may be returned by purchasers who have had the opportunity to examine them before the sale.
4. Successful mail bidders, unless they are known to us or supply acceptable references, will be notified of the amount of the lots secured for them, and are expected to send payment in full before the lots are forwarded.
5. If the purchase price has not been paid within the time limit, or lots taken up within seven days from date of sale, they may be resold and any losses arising from such sale charged to the defaulter.
6. All stamps are sold as genuine, except where sold "As Is." Claims for any lot proving otherwise, must be made within two weeks from date of sale.
7. The right is reserved to group two or more lots, also withdraw any lot or lots from the sale, or to act on behalf of the seller.
8. Until paid for in full all lots remain the property of Robert A. Siegel.
9. No commission is charged for buying at our sales, but all forwarding charges will be added to the purchase price.
10. Upon written application lots may be sent for examination prior to the auction, condition upon being mailed back by registered mail, adequately insured, within 24 hours of receipt. The applicant is completely responsible for all lots sent for examination, and for the insurance of same against mishap, from the time of receipt until they are actually received back, and is to pay all expenses of postage and insurance. No lots can be sent for inspection within ten days of the date of sale.
11. The placing of a bid shall constitute acceptance of the foregoing conditions of sale.

ROBERT A. SIEGEL

ANDREW LEVITT, Licensed Auctioneers

In sending bids, always state the highest price you are prepared to pay for the lot. Your limit will not be used as a starting bid unless absolutely necessary.

DESCRIPTIONS

Extremely Fine—the finest condition for noteworthy, outstanding copies.

Very Fine (VF)—means that there is a slight deviation from the above.

Fine (F)—means that the perforations do not touch the design on issues after 1890, but in some cases may just touch in earlier issues; if used, fairly lightly cancelled.

Very Good (VG)—means that the appearance is generally fine but that the perforations cut the design slightly.

Good (G)—means average off-centering; or fairly attractive with slight defects.

Original gum (OG) is not to be expected on 19th Century stamps unless so stated.

Mint—have never been hinged.

Scott 1968 Specialized United States Catalogue is used for cataloging our lots of United States and Scott's Standard Catalogue, 1968 for others.

WE SOLICIT FINE MATERIAL FOR FUTURE SALES

FIRST SESSION

TUESDAY, JUNE 4, 1968 — 1 P. M.

UNITED STATES

PROOFS & ESSAYS

(Revenue Proofs Start With Lot #1205)

1 P	5c Orange Brown, Reprint Ty. II, Plate Proof on Card (42P). Block, Very Fine	40.00
2 P	5c Orange Brown, Reprint Ty. II Plate Proof on Card (42P). Block, Very Fine	40.00
3 P	1c Ultramarine, 5c Light Brown, 10c Green, "August" Trial Color Proofs on India (55TC, 57TC, 58TC). Horiz. Pairs, one 5c creased, 10c thin in margin only, others Very Fine	150.00
4 P	12c "August", Proof on India (59P). Huge margins, Tiny thin as often, Extremely Fine appearance (Photo)	45.00
5 P	90c Green "August" (62TC). Trial color proof on stamp paper, faint crease, V. F. appearance	25.00
6 E	1c Rose, Coupon Essay (Brazier 63E-Bh). Horiz. Strip of Three, coupon detached, Mint, Very Fine	E. III
7 P	1c-90c 1861 Issue, Plate Proofs on India (63P-65P, 68P-69P, 71P-72P, 76P, 78P). Very Fine Set	47.50
8 P	3c Pigeon Blood Pink, Large Die Proof, with "Specimen" ovpt. Gorgeous, Rich Color, on India, mounted on large card inscribed "Specimen Postage Stamp From The National Bank Note Co., No. 1 Wall Street, New York", minor toned spots clear of stamp. Very Fine, A Spectacular Piece (Photo)	E. XI
9 P	12c, 90c, 5c, 15c 1861 Issue (69P, 72P, 76P, 77P). Small Die Proofs, 15c has marginal tear, 90c thin, others Very Fine	65.00
10 E	90c Blue (72E). Decalcomania type Essay, Imperf. on pelure paper, Very Fine, Scarce	E. III
11 P	90c Blue, Proof on India (72P). Block, Tiny marginal thin in one, others Very Fine with R. Sheet margin	47.50
12 P	2c Black, Small Die Proof (73P). Very Fine (Photo)	50.00
13 P	5c Brown, Proof on India (76P). Block, Huge margins, minor pre-printing fold in bot. pair, Very Fine appearance	17.50
14 P	15c Black, Proof on India (77P). Block, trifle close at R., Fine	30.00
15 E	3c Pale Red Violet, Liberty Head Essay, (Brazier 85E-GK), with perforated vignette oval, Slightly toned & a few blunted perfs at B. Scarce	E. II
16 P	24c Green & Red Violet, Proofs on India (120P). Block, Brilliant Colors, T. pair creased & one stamp bit close, others Very Fine	40.00
17 E	90c Dull Violet & Black, Plate Essay, Imperforate on Stamp Paper (Brazier 122E-Cc). Very Fine	E. III
18 E	90c Pale Orange Red & Black, Plate Essay, Imperforate on Stamp Paper (Brazier 122E-Cc). Very Fine	E. III

LOTS ON VIEW FROM MAY 27th

OFFICES OPEN EVERY SATURDAY

19 P	30c Black Frame, Scarlet Center, Atlanta Trial Color Proof (131TC). Very Fine (Photo)	75.00	
20 P	30c Brown Frame, Scarlet Center, Atlanta Trial Color Proof (131TC). Very Fine (Photo)	75.00	
21 P	90c Black & Green, Atlanta Trial Color Proof (132TC). Very Fine (Photo)	85.00	
22 P	90c Brown & Black, Atlanta Trial Color Proof (132TC). Very Fine (Photo)	85.00	
23 P	90c Scarlet & Blue, Atlanta Trial Color Proof (132TC). Very Fine (Photo)	85.00	
24 P	90c Black & Brown, Atlanta Trial Color Proof (132TC). Very Fine (Photo)	85.00	
25 P	90c Black & Scarlet, Atlanta Trial Color Proof (132TC). Very Fine (Photo)	85.00	
26 E	1c Brown, Franklin vignette facing Right (145E). Engraved Vignette, mounted in center of water-color sketch of frame, with pencil directions for lettering, The whole on back of engraved card of "R. Vail," Very Fine, Unique (Photo)		E. XI
27 E	1c Brown, Essay with Franklin facing Right (Brazier 145EBd). Large Die, Sunk mounted on Small Card, Incomplete design with Vertical lines only on base of bust, Very Fine, Rare (Photo)		E. VII
28 E	1c Dull Lilac, Essay with Franklin facing Right (Brazier 145EBd). Large Die, Sunk mounted on Small Card, with Horiz. shading added to base of bust, Very Fine, Rare (Photo)		E. VII
29 P	1c Ultramarine, Large Die Proof (145P). Die Sunk on Small Card, Brilliant, Fresh, Very Fine (Photo)	150.00	
30 P	1c Ultramarine, Large Die Proof (145P). On India paper, Large margins, slight thinning, Very Fine appearance (Photo)	150.00	
31 P	1c Green, Large Die Proof (145TC). Beautiful Trial Color, Die Sunk on Small Card, Very Fine, Unlisted (Photo)		E. VIII
32 P	1c Deep Lilac, Large Die Proof (145TC). Huge margins, on India paper, Tiny thin spot, otherwise Very Fine (Photo)		E. V
33 P	1c-90c Banknote, India Proofs (145P-155P). Several with faults, otherwise V. F. set	38.75	
34 P	3c Green, Large Die Proof (147P). India Paper, Enormous Margins, Slight thinnings, Very Fine appearance (Photo)	80.00	
35 P	6c Carmine, Large Die Proof (148P). India paper, Gigantic margins, Very Fine (Photo)	80.00	
36 P	12c Violet, Large Die Proof (151P). India paper, card mounted, Large margins, few toned spots, otherwise Very Fine (Photo)	80.00	
37 P	30c Full Black, Large Die Proof (154P). On India, Die sunk on small card, Very Fine (Photo)	80.00	
38 P	1c Ultramarine, Large Die Proof (156P). Die sunk on small card, Brilliant, Very Fine, Exceedingly Scarce (Photo)	200.00	
39 P	1c Vermilion, Large Die Proof (156TC). Die sunk on small card, Brilliant, Wonderfully Fresh, Very Fine, Very Scarce Trial Color, Unlisted (Photo)		E. VIII
40 P	1c-10c Experimental Proofs on Horizontally Laid Pink Paper (Brazier 156P, 156Pa, 161P, 178P, 179P). Perforated 12, in normal colors, o. g., perfs. touch as often Fine, Scarce		E. VI
41 P	1c-3c Black, Atlanta Trial Color Proofs (156TC-158TC). Blocks, Very Fine	92.00+	
42 E	3c Scarlet, 1877 Essay, India on card (Brazier 184E-Hc). Very Fine, Scarce (Photo)		E. III
43 P	1c Ultramarine, Large Die Proof on India (206P). Sunk mounted on small card, with Nat'l. Bank Note Co. Imprint and faint "1881", Very Fine, Very Scarce (Photo)	165.00	
44 E	1c Blue, Reengraved (206E). Large Die Essay on India, unfinished design with Spandrels shaded but no shading in ornaments. Has albino imprint of National Bank Note Co., Very Fine, Extremely Scarce, unlisted in Brazier (Photo)		E. VIII
45 P	1c Bright Green (206TC). Large Die Proof in Brilliant Trial Color, Die sunk on small card, with Nat'l. Bank Note Co. Imprint, Unlisted, Very Fine, Very Rare (Photo)		E. VIII

46 P	10c Green, Large Die Proof (226P). On India, with Imprint & Die No. C-229, Very Fine (Photo)	40.00
47 P	1c-\$5.00 Columbian, Card Proofs (230P-245P). Very Fine Set	154.00
48 P	1c-\$5.00 Columbian, Card Proofs (230P-245P). Last has corner crease, otherwise F.-V. F. set	154.00
49 P	1c-\$2.00 Trans-Mississippi, Large Die Proofs (285P-293P). Sunk mounted on small (3x3¾) cards, Unusually fresh, Extremely Fine set (Photo Ex)	640.00
50 P	1c-\$200 Trans-Mississippi, Bi-Color Die Proofs (285TC-293TC). Sunk mounted on Large (6x8) Cards, Very Fine, Handsome Set	E. XII
51 P	1c-90c Officials, Plate Proofs on Card (O1P-O9P, 015P-O24P, O35P-O56P, O72P-O93P). Very Fine Sets	49.00
52 P	1c-90c Treasury, Plate Proofs on India (O72P-O82P). Blocks, Very Fine Set	106.00
53 P	1c-\$60.00 1875-85 Newspapers, Plate Proofs on Card (PR5-PR7, PR57P-PR81P). Few low values clipped at B., otherwise Very Fine Sets	25.50
54 P	U. S. Proof Miscellany, 26 items, incl. 73P on India, Atlanta, Special Delivery, Postage Due, etc., Very Fine Lot	77.55

POSTMASTERS' PROVISIONALS

55 R	New Haven, 5c Red on Buff, Unsigned Reprint (8XU1R). Enormous margins, small thin in margin, far from design, Very Fine	E. IV
56	New York, 5c Black (9X1). Large Margins all around, Extremely faint ms. cancel., Slight Creases, Very Fine Appearance (Photo)	100.00
57 R	New York, 5c Black on Blue, Reprint (9X1R). Large margins, Extremely Fine (Photo)	75.00
58 ★	Providence, R. I., 5c Black (10X1). Pos. 11, Huge Margins with Sheet Margin at B., Extremely Fine (Photo)	60.00
59 ★	Providence, R. I. 5c Black (10X1). Large Margins, Fresh, o. g., negligible gum thin in bot. margin, V. F. appearance (Photo)	60.00
60 ★	Providence, R. I., 5c Black (10X1). Block, Large to Huge margins, incl. Sheet Margin at B., Extremely Fine (Photo)	275.00
61 ★	Providence, R. I., 10c Black (10X2). Margins all around though smaller at T. L., Fine (Photo)	250.00

1847 ISSUE

62	5c Red Brown (1). Large Margins, Beautiful Shade, Marvelous Impression, Neat Red Grid Cancel, Extremely Fine (Photo)	55.00
63	5c Red Brown (1). Large Margins, Brilliant Color & Sharp Impression, Bright Red Grid Cancel, Extremely Fine (Photo)	55.00
64	5c Red Brown (1). Large Margins, Pretty Color, Red Grid cancel, Extremely Fine (Photo)	55.00
65	5c Brown (1). Large margins all around, Lovely Rich Color & Impression, Light, Double Struck Blue Grid cancel, Clear Stitch Wmk., Extremely Fine (Photo)	57.50+
66	5c Brown (1). Ample to Large Margins, Deep Rich Color, Red Grid Cancel, Very Fine (Photo)	55.00
67	5c Pale Red Brown (1). Margins all around, Pretty Color, Sharp, Clear Impression, Red Grid cancel, Very Fine (Photo)	55.00
68	5c Red Brown (1). Margins all around, Beautiful Color, Clear Red "5" Cancel, Very Fine (Photo)	165.00
69	5c Red Brown (1). Ample to Large Margins, Beautiful Color & Impression, Blue "Phila 5 Cts" pmk., Very Fine (Photo)	55.00
70	5c Red Brown (1). Large to Huge Margins, incl. part at T. Sheet margin showing guide dot, Black town pmk, Very Fine (Photo)	80.00

71	5c Brown (1). Large to Huge Margins, showing part of next stamp, Rich Color, Black Grid Cancel, Very Fine (Photo)	65.00
72	5c Brown (1). Ample to Large Margins, Rich Shade, Beautiful Impression, Black Grid cancel, Very Fine (Photo)	65.00
73	5c Dark Brown (1). Large to Enormous Margins, showing parts of 2 other stamps, Brilliant Color & Impression, Strong Black Grid Cancel, Very Fine (Photo)	65.00
74	5c Grayish Brown (1a). Ample to Large Margins, Red Grid cancel, Very Fine (Photo)	55.00
75	5c Dark Brown (1a). Ample to Large Margins, Brilliant Color & Impression, Red Cancel, natural paper inclusion, Very Fine (Photo)	55.00
76	5c Orange Brown (1b). Large to Huge Margins, showing part of next stamp, Lovely Color & Impression, Black Grid Cancel, Very Fine (Photo)	75.00
77	5c Orange Brown (1b). Ample to Huge Margins, Lovely Color, Fine Impression, Red cancel, Very Fine (Photo)	60.00
78	5c Red Brown (1). R. Sheet Margin Copy, Margins all around, Rich Color, Bold Red Grid Cancel, minute closed tear, V. F. appearance (Photo)	55.00
79	5c Red Brown (1). Large to Huge Margins, Rich Color & Impression, Red Grid cancel, Minor toned spot, otherwise Very Fine (Photo)	55.00
80	5c Red Brown (1). Margins all around, Rich Color & Impression, Bright Red Grid Cancel, negligible faint corner bend, Very Fine appearance (Photo)	55.00
81	5c Red Brown (1). R. Sheet Margin Copy, Rich Color, Large to Huge Margins, showing part of next stamp, natural paper inclusion, Square Red Grid, tiny closed tear in bot. margin, V. F. appearance (Photo)	55.00
82	5c Red Brown (1). Margins all around, Neat Red Grid Cancel, negligible corner crease, V. F. appearance (Photo)	55.00
83	5c Red Brown (1). Margins all around, Red Paid Cancel, struck twice, minute thin speck, V. F. appearance (Photo)	80.00
84	5c Red Brown (1). Large Margins, Strong Red "5" Cancel, light crease, V. F. appearance (Photo)	165.00
85	5c Red Brown (1). Margins all around, Rich Color & Sharp Impression, Blue Town pmk, pinhead thin in margin, V. F. appearance (Photo)	55.00
86	5c Red Brown (1). Clear to Large Margins, Rich Color & Beautiful Impression, Blue Town pmk., tiny corner crease, V. F. appearance (Photo)	55.00
87	5c Red Brown (1). R. Sheet Margin Copy, Large Margins, Rich Color & Impression, Blue Town pmk., small closed tear, V. F. appearance (Photo)	55.00
88	5c Red Brown (1). Large Margins, Pretty Color, Neat Black Grid Cancel, small nick at T. filled in, Very Fine appearance (Photo)	65.00
89	5c Orange Brown (1b). Large to Huge Margins, showing part of next stamp, Lovely Color, Blue Grid Cancel, light crease, V. F. appearance	62.50
90	5c Orange Brown (1b). Large to Huge Margins, with Sheet Margin at Bot., Blue cancel, negligible corner crease, otherwise Very Fine (Photo)	60.00
91	5c Orange Brown (1b). L. Sheet Margin Copy, Large to Huge Margins, showing part of next stamp, Blue Grid Cancel, slight toning, in bot. margin, otherwise Very Fine (Photo)	60.00
92	5c Brown Orange (1b). Large to Huge Margins, Beautiful Rich Color, Blue Grid cancels, light crease, Very Fine appearance (Photo)	75.00
93	5c Red Brown (1). Clear to Huge Margins, Beautiful Color & Impression, Orange Red Grid Cancel, Fine and Very Attractive (Photo)	55.00
94	5c Red Brown (1). R. Sheet Margin Copy, Clear to Huge Margins, Blue Grid Cancel, Brilliant Color & Impression, Stitch Wmk. , Fine and Attractive (Photo)	57.50+
95	5c Red Brown (1). Just Clear to Large Margins, Red "10" cancel, struck twice, Fine (Photo)	165.00
96	5c Brown (1). Large Margins except bit close at top, Deep Color & Fine Impression, Black ST(eam) Cancel, Fine (Photo)	65.00+

97	5c Red Brown (1). Pos. 90R1, Double Transfer at Bot. , Clear to Large Margins, Red Grid Cancel, Very Blue Paper, Fine, splendid example of Worn Plate (Photo)	125.00
98	5c Red Brown (1). Pos. 90R1, Double Transfer at Bot. Clear to Large Margins, Rich Color & Impression, Bold Red "5" Cancel, Fine, Scarce (Photo)	165.00+
99	5c Black Brown (1a). Clear to Ample Margins, Gorgeous Deep Rich Color and Impression, Blue Town pmk., Fine (Photo)	55.00
100	5c Black Brown (1a). Margins to trifle Close, Gorgeous Deep Color & Splendid Impression, neat Red Grid Cancel, Fine, Very Attractive, scarce shade (Photo)	55.00
101	5c Grayish Brown (1a). Nice Shade, Clear to Large Margins, Blue Grid cancel, Fine (Photo)	55.00
102	5c Brown (1). Pos. 80R1, Double Transfer at top , Incredible Color, 6mm Sheet Margin at R., Huge Margin at L., barely touched at top, Neat Red Grid Cancel, thinned, Fine appearance (Photo)	125.00
103	5c Red Brown (1). Just Clear to Large Margins, Gorgeous Color, Sharp Impression Red "10" Cancel, three partial Strikes, microscopic nick in T. margin, otherwise Fine (Photo)	165.00
104	5c Dark Brown (1). Large Margins, except trifle close at L. L., Deep Color, Red "5" Cancel, struck four times, light crease, Fine appearance, Handsome Copy (Photo)	165.00
105	5c Orange Brown (1b). Margins all around, Pretty Color, small ms. X Cancel, Very Fine (Photo)	25.00
106	5c Red Brown (1). Two Shades, Margins all around, Red & Blue Grid Cancels, light creases, V. F. appearance (Photo)	112.50
107	5c Red Brown (1). Two Copies, Margins to barely touched, Rich Color, neat Red & Blue Grid Cancels, Fine (Photo)	112.50
108	5c Red Brown (1). Two Distinct Shades, Margins to close, Diff. Black Grid Cancels, light creases, F.-V. F. appearance (Photo)	130.00
109	10c Black (2). Large Margins, Rich Deep Color, Wonderfully Sharp Impression, Red Grid Cancel, Extremely Fine (Photo)	165.00
110	10c Black (2). Large to Incredible Margins, Glorious Vivid Color, Marvelous Sharp Early Impression, Bright Red Town pmk., Wonderfully Fresh and Extremely Fine, A Gorgeous Copy (Photo)	165.00
111	10c Black (2). Margins all around, Sharp Impression, Greenish Blue Grid cancel, Perfect strike, Very Fine (Photo)	165.00
112	10c Black (2). Large to Huge margins, Intense Color, Sharp Impression, Blue Town pmk., Clear Stitch Watermark , Very Fine (Photo)	170.00+
113	10c Black (2). L. Sheet Margin Copy, Large to Enormous Margins 3 sides, narrow at top, Red Cancel, Fine and Very Attractive (Photo)	165.00
114 ★	5c Red Brown, Reproduction (3). Large Margins, Extremely Fine (Photo)	150.00
115 ★	5c Red Brown, Reproduction (3). Large Margins, Rich Color, Very Fine (Photo)	150.00
116 ★	5c Red Brown, Reproduction (3). Margins all around, Fresh and Very Fine (Photo)	150.00
117 ★	10c Black, Reproduction (4). Large Margins, Very Fine (Photo)	200.00
118 ★	10c Black, Reproduction (4). Ample to Large Margins, Very Fine (Photo)	200.00
119 ★	10c Black, Reproduction (4). Ample to Large Margins, Stitch Watermark , Very Fine, Scarce variety (Photo)	200.00+
120 ★	10c Black, Reproduction (4). Large Margins, tiny faint thin speck, Extremely Fine appearance (Photo)	200.00

1851 ISSUE

121	1c Blue, Ty. Ic. Pos. 89R4 (6 var.). Rare sub-variety of Ty. Ia, Clear to Huge margins, shows type clearly, Town pmk, Very Fine (Photo)	E. X
-----	--	------

122	1c Blue, Ty. II (7). Huge Margins, Brilliant Color and Sharp Impression, Pretty Red Grid Cancel, Extremely Fine (Photo)	26.50
123	1c Blue, Ty. II (7). Pos. 91L2. Sheet Corner Copy, Large to Huge Margins, incl. 5mm Wide Sheet Margins, Deep Shade, Neat Chicago pmk., Extremely Fine (Photo)	20.00+
124	1c Blue, Ty. II (7). Gigantic Margins, Very Lightly Cancelled, Extremely Fine (Photo)	20.00
125	1c Blue, Ty. II (7). L. R. Sheet Corner Copy, Pos. 100L1E, Ample to Huge Margin, incl. 2½ and 5mm Wide Sheet Margins, showing Sheet Center Line, Neat Square Grid Cancel, few minute negligible faults, Very Fine appearance (Photo)	20.00
126	1c Blue, Ty. II Cracked Plate, Pos. 23L2 (7). Clear to Huge Margins showing portion of adjoining stamp, Rich Color & Impression, Town pmk., Pinhead thin speck, Very Fine appearance (Photo)	80.00
127	1c Blue, Ty. II (7). T. Sheet Margin Pair, Huge to Gigantic margins, showing part of next stamp, Marvelous Sharp Impression, Extremely Fine, a Glorious Gem (Photo)	50.00
128	✉ 1c Blue, Ty. III (8). Margins all around, tied by Dover, N.H. pmk. on Embossed Lady's Cover, Stamp & Cover a bit toned, Fine (Photo)	300.00
129	1c Blue, Ty. IIIa (8A). Large to Huge Margins, showing traces of next stamps at sides, Double Strike N. Y. cancel with two bars below date, Extremely Fine (Photo)	90.00
130	1c Blue, Ty. IIIa Pl. 4, (8A). Large Margins, Wonderful Deep Rich Color & Impression, Lightly cancelled, Extremely Fine (Photo)	90.00
131	1c Blue, Ty. IV (9). Pos. 6R1L, Recut once at B., Large to Huge Margins, Brilliant Color & Impression, Blue Town pmk., Extremely Fine (Photo)	30.00
132	1c Blue, Ty. IV (9). Recut Twice at B., Large Margins all around, Dark Brown Town pmk., Very Fine (Photo)	25.00+
133	3c Orange Brown (10). R. Sheet Margin Copy, Margins to touched at top, Bold Way 5 Cancel, V. F. Strike, A Gem (Photo)	60.00
134	3c Orange Brown (10). Horiz. Strip of 5, Margins except just in at right, "Due Way 1c" in Grid & Box Cancells, F.-V. F., a Beautiful Example of this Rare Marking, A Gem (Photo)	E. IX
135	★ 3c Red (11). Horiz. Pair, Large Margins with Sheet Margin at L., Fresh, o. g., tiny thin in margin not affecting stamps, Very Fine (Photo)	30.00
136	★田 3c Deep Red (11). Block, Pos. 85-86, 95-96R6, Fresh, o. g., Large margins to barely in on one, light crease in two, otherwise F.-V. F. Block, Very Attractive (Photo)	100.00
137	★田 3c Bright Brownish Red (11). Remarkable color close to Orange Brown. Block of Six, Plated by Dr. Chase 1-3, 11-13L5L, Fresh, Large Part o. g., Margins to barely touched, tiny scissors cut in margin only, Fine, Handsome Block (Photo)	130.00+
138	★田 3c Red (11). Block of 6, Pos. 48-50, 58-60R5L, Large to Huge margins, showing parts of 5 other stamps and part R. Imprint, Fresh, o. g., light creases and pinhole affect 3 stamps, Very Fine appearance, Handsome Block (Photo)	130.00+
139	3c Red (11). Margins to just touched, tied by San Francisco, Cal. April 1 pmk. Bold Red Honolulu U. S. Postage Paid Feb. 21 pmk. on small piece, Fine (Photo)	E. V
140	3c Red (11). Horiz. Pair, Margins to touched at bot., Large Part of Bold "Independent Line Ahead of the Mails Yankee Blade and North Star Via Panama" in Double Oval Cancel, Fine, Very Rare on a stamp (Photo)	E. VI
141	3c Dull Red (11). Horiz. Strip of Three, with T. R. Corner Sheet Margins, Large margins all sides, Bold Strike of The Rare New York 1853 Year Date cancel. Middle stamp has small pre-printing fold. According to Dr. Carroll Chase this is the largest known multiple with this cancel. Choice Piece (Photo)	E. IX

142	3c Brownish Carmine (11). Horiz. Strip of 5, Pos. 85-89L4, showing Wide Variation in Spacing, Very Narrow between first Pair and Very Wide between others, Large Margins all around, Deep Brilliant Color, Red and Black Town pmks., minute tear in U. R. margin, otherwise Extremely Fine, an Extraordinary and Most Attractive Strip, Ex Newbury (Photo)	E. VII
143	5c Red Brown (12). Large Margins, Deep Rich Color, Town pmk., faint corner crease, clear of design, Extremely Fine appearance (Photo)	110.00
144	5c Red Brown (12). Ample to Large Margins, Light Cancel, tiny corner crease, entirely in margin, V. F. appearance (Photo)	110.00
145	5c Red Brown (12). Margins all around, Red Grid Cancel, minute corner creases in extreme margins, far from design, Very Fine appearance (Photo)	120.00
146	10c Green, Ty. I (13). Pos. 100L, Ample to Huge Margins, showing Sheet Center Line at R., Rich Color, Light Cancel, Extremely Fine (Photo)	160.00
147	10c Green, Ty. I (13). L. R. Sheet Corner Copy, Pos. 100L, Large to Gigantic Margins, incl. Center Line, tiny thin speck, Extremely Fine appearance, a Beauty (Photo)	160.00
148	10c Green, Ty. I (13). Margins all around, Very Fine (Photo)	160.00
149	10c Green, Ty. I (13). Large Margins, Deep Rich Color, Town pmk., Very Fine (Photo)	160.00
150	10c Green, Ty. II (14). Incredibly Large Margins, showing generous portion of next stamp, Deep Rich Color, Extremely Fine Gem, a Fantastic Stamp (Photo)	35.00
151	10c Green, Ty. II (14). Pos. 31L, Double Transfer, Huge Margins, Rich Color, Red Grid Cancel, Extremely Fine, A Gem (Photo)	50.00
152	10c Green, Ty. II (14). Margins all around, microscopic thin speck, V. F. appearance	35.00
153	10c Green, Ty. II (14). Horiz. Pair with Wide R. Sheet Margin and Sheet Center Line, Ample to Huge Margins, Rich Color & Impression, Light Cancel, Very Fine, Handsome Pair (Photo)	85.00
154	10c Green, Ty. II (14). Horiz. Pair, Bright color, Large Margins to bit close at left top, F.-V. F. (Photo)	85.00
155	10c Green, Ty. III (15). Large to Huge Margins, Rich Color, Extremely Fine (Photo)	35.00
156	10c Green, Ty. III (15). Ample to Huge Margins, showing part of next stamp. Rich Color & Impression, Very Fine	35.00
157	10c Green, Ty. III (15). Huge Margins, Rich Color, Unusually Sharp Impression, Light Black & Red Cancels, Very faint horiz. paper bend, Extremely Fine appearance (Photo)	37.50
158	10c Green, Ty. III (15). Horiz. Pair, Huge Margins, showing part of next stamp, Brilliant Color, Neat Grid Cancels, Extremely Fine, a Gem, Outstanding in this Marvelous Condition (Photo)	85.00
159	10c Green, Ty. IV (16). Pos. 76L1, Recut at B., clear to Huge Margins, tiny closed tear at top, V. F. appearance (Photo)	250.00
160	12c Black (17). Ample to Huge Margins showing frameline of adjoining stamp, Intense Color & Sharp Impression, lightest trace of cancel, Extremely Fine (Photo)	32.50
161	12c Black (17). Large Margins, Blue Town pmk., Extremely Fine (Photo)	36.50
162	12c Black (17). Huge Margins to Close at U. L., Mobile, Ala. Red Paint pmk., Fine and Attractive (Photo)	36.50
163	12c Black (17). Margins all around, Neat Black Grid Cancel, microscopic corner crease, entirely in margin, otherwise Very Fine	32.50

1857 ISSUE

164 ★	1c Blue, Ty. I (18). Horiz. B. Sheet Margin Pair, Pos. 99-100L12, showing Huge Straddle at R., Fresh, o. g., small thin in right stamp, otherwise Very Fine (Photo)	260.00
-------	--	--------

165	1c Blue, Ty. I (18). Well Centered, Grid cancel, tiny pin head thin speck, Very Fine appearance (Photo)	90.00
166	1c Blue, Ty. I (18). Unusually Deep Rich Color, "1862" year date cancel, possible illegal usage at this late date, Minor faults, Fine appearance	90.00
167 ★	1c Blue, Ty. I, Ty. II (18, 20). Plate XII, Vertical Pair, Combination of both types, Deep Rich Color, nearly full o. g., couple of barely blunted perf. tips, Very Fine (Photo)	200.00
168 ★	1c Blue, Ty. I, II (18, 20). Vert. Imprint Plate No. Combination Pair, Pos. 41, 51L12, Fresh o. g., top stamp light hinge thin, otherwise a Fine Pair, Attractive (Photo)	200.00+
169	1c Blue, Ty. I (18). "Paid" cancel, crease across corner, Very Fine appearance (Photo)	100.00
170	1c Dark Blue, Ty. I (18a). Rich Color, Town pmk., Pinhead thin spot, V. F. appearance	90.00
171	1c Dark Blue, Ty. Ia (19a). Blue Town cancel, Remarkably well centered, Small closed tear at T, Very Fine appearance (Photo)	275.00
172 ★	1c Blue, Ty. II (20). Plate 2, Deep Color & Impression, Fresh and Fine (Photo)	70.00
173 ★	1c Blue, Ty. III (21). Plate 4, Clear Breaks T. & B., Fresh, o. g., tiny corner crease, V. F. appearance (Photo)	250.00
174	1c Blue, Ty. III (21). Boston "Paid" cancel, Tiny closed tear, Fine appearance, signed "Ashbrook"	90.00
175	1c Blue, Ty. IIIa, Pl. XI (22). Rich Color, Town pmk., Extremely Fine (Photo)	32.50
176	1c Blue, Ty. IIIa, Pl. XI (22). Remarkably Wide Double Transfer, one entry shifted 2mm to left, "1861" yr. date pmk, Very Fine (Photo)	37.50+
177	1c Blue, Ty. IIIa Pl. IV (22). Deep Rich Color, Light Town pmk., couple of pulled perfs, otherwise Very Fine, Signed "Ashbrook"	32.50
178	1c Blue, Ty. IIIa, Pl. XI (22). Relief B., wide Break at T., Rich Color, Fine	32.50
179	1c Blue, Ty. IV (23). Bright Color, Town pmk., Very Fine, Scarce in such beautiful condition (Photo)	47.50
180 ★	1c Blue, Type V (24). Very Fine, Pretty Shade	13.50
181 ★	1c Blue, Ty. V (24). Fresh and Very Fine	13.50
182 ★	1c Blue, Ty. Va (24). Well Centered, Beautiful Rich Color, o. g., shows nearly complete ornaments at sides, Extremely Fine	E. II
183 ★田	1c Blue, Ty. V (24). Block, Pos. 59-60, 69-70R9, Fresh, o. g., Very Fine, shows part of R. Imprint (Photo)	70.00
184 ★田	1c Blue, Ty. V (24). Block, Pos. 9-10, 19-20L9, Pos. 10L9 in the Earring Variety, Very Fine, Handsome Block (Photo)	106.50
185 ★田	1c Blue, Ty. V (24). Sheet Corner Block, Rich Color, o. g., two stamps have tiny thins, otherwise Very Fine, Attractive	70.00
186 ★田	1c Blue, Ty. V (24). Block of 9, Fresh, Large Part o. g., Horiz. middle row lightly creased, otherwise Fine Block, Shows part of perforated Center Line at L., Scarce	147.00
187 ★田	1c Blue, Ty. V (24). Block of 25, Pos. 52-56 thru 92-96 R9, Pos. 52 is Double Transfer, Fresh, o. g., Very Fine, A Spectacular Block, Very Choice (Photo)	437.00+
188 ★田	3c Red, Ty. I (25). Perfectly Centered Block, Magnificent Vivid Color, Fresh, full o. g., Horiz. Crease in B. Pair, one of which has tiny sealed tear, Top Pair Extremely Fine, A Rare & Marvelous Block (Photo)	325.00
189	3c Red (26). Naperville, Ill. Flag in Circle Cancel, Fine (Photo)	E. VI
190	5c Brick Red Ty. I (27). Lovely Color, Blue Grid Cancel, Very Fine, Ex Newbury (Photo)	97.50
191	5c Brick Red, Ty I (27). Few perfs bit irregular as usual, still Very Fine (Photo)	95.00
192	5c Brick Red, Ty. I (27). Vivid Color, a couple of blunted perfs, as often, otherwise Very Fine (Photo)	95.00

193	5c Red Brown, Ty. I (28). New York Ocean Mail pmk., tiny corner crease, Fine appearance, Very Scarce on this stamp (Photo)	E. VII
194	5c Indian Red (28A). Deep Rich Color, Very faint crease, Very Fine appearance (Photo)	200.00
195	5c Brown, Ty. I (29). Well Centered, light cancel, Very Fine (Photo)	40.00
196	5c Brown, Ty. I (29). Black & Red Cancels, Very Fine (Photo)	45.00
197 ★	5c Orange Brown, Ty. II (30). Fresh, Very Fine (Photo)	57.50
198 ★	5c Deep Orange Brown, Ty. II (30). Deep Rich Color, o. g., Very Fine (Photo)	57.50
199 ★	5c Brown, Ty. II (30A). Rich Color, Very Fine (Photo)	60.00
200	5c Brown, Ty. II (30A). Deep Shade, Pretty Blue Louisville, Ky. pmk., Extremely Fine (Photo)	32.50
201	5c Brown, Ty. II (30A). New Orleans pmk., Fresh, V. F. (Photo)	27.50
202	5c Brown, Ty. II (30A). Rich Color, Well Centered, Red Grid Cancel, one short perf., otherwise Extremely Fine (Photo)	32.50
203	5c Brown, Ty. II (30A). Black Grid Cancel, minute corner crease, V. F. appearance (Photo)	27.50
204	5c Brown, Ty. II, 10c Green, Ty. V (30A, 35). Tied on small piece by Boston "PAID" cancel & Blue Transit mark, Attractive, Fine—Very Fine (Photo)	37.50
205	10c Green, Ty. I (31). Well Centered, Black & Red Cancels, Extremely Fine (Photo)	110.00
206	10c Green, Ty. I (31). Lightly cancelled, Very Fine (Photo)	100.00
207	10c Green, Ty. I (31). Light Town pmk., toned spots on back, centered bit L., Fine (Photo)	100.00
208	10c Green, Ty. II (32). Reconstructed Pair, Rich Color, Evansville pmk., one stamp has minor corner crease, other Very Fine (Photo)	40.00
209 ☐	10c Green, Ty. II, III (32, 33). Block, showing both Types, Blue Cincinnati, O. pmk., bit reinforced, one stamp few nibbed perfs, otherwise Fine Block (Photo)	250.00+
210	10c Green, Ty. III (33). Beautiful Rich Color, Light Town pmk., signed "Ashbrook", Extremely Fine (Photo)	18.00
211	10c Green, Ty. IV (34). Recut at B., Pos. 55L1, Lightly cancelled, thin spots, Fine appearance (Photo)	185.00
212 ★	10c Green, Ty. V (35). Fresh, o. g., Very Fine (Photo)	23.50
213	12c Black (36). Red Grid Cancel, Fine (Photo)	17.00
214 ☐	12c Black, Pl. I (36). Block, Light Town pmk. Centered to LL, Top pair creased, Still an Attractive Block (Photo)	185.00
215 ★	12c Black, Plate III (36b). Well Centered, nearly full o. g., Very Fine (Photo)	35.00
216 ★	12c Black, Plate III (36b). Intense Color, Fresh, Fine (Photo)	35.00
217 ★	24c Lilac (37). Rich color, Brilliant, Fresh, o. g., Very Fine (Photo)	72.50
218 ★	24c Lilac (37). Lovely Bright Color, fresh, o. g., one tiny perf. break, Extremely Fine appearance (Photo)	72.50
219	24c Lilac (37). New York Ocean Mail pmk., Very Fine, Very Rare on this stamp (Photo)	E. X
220	24c Lilac (37). Beautiful Color, Light Cancel, reperfed at right, otherwise Very Fine (Photo)	45.00
221 ★	24c Lilac, Imperforate (37c). T. Sheet Margin Copy, Large to Huge Margins, Sheet margin has light crease, far from design, stamp Extremely Fine (Photo)	425.00
222 ★	24c Lilac, Imperforate (37c). Large Margins, Rich Color, trivial marginal thin speck, Extremely Fine appearance, with P. F. Certificate (Photo)	425.00
223	5c Orange Brown, Reprint (42). Very Fine (Photo)	150.00
224 ★	30c Yellow Orange (38). Bright Color, Very Fine (Photo)	75.00
225 ★	30c Orange (38). Centered a bit T., Fine (Photo)	75.00
226 ★	30c Orange (38). Bright Vivid Color, Fresh, o. g., couple of partly blunted perfs, otherwise Fine (Photo)	75.00

227 ★	90c Blue (39). Well Centered, Fresh, o. g., Very Fine, A Gorgeous Stamp (Photo)	250.00
228 ★	90c Blue (39). Well Centered, Deep Rich Color, Very Fine (Photo)	250.00

1857 REPRINTS

229 ★	1c Bright Blue, Reprint (40). Beautifully Centered, Extremely Fine (Photo)	110.00
230 ★	1c Bright Blue, Reprint (40). Very Fine. (Photo)	110.00
231 ★	3c Scarlet, Reprint (41). Brilliant Color, Very Fine (Photo)	425.00
232 ★	3c Scarlet, Reprint (41). Fresh and Very Fine (Photo)	425.00
233	5c Orange Brown, Reprint (42). Very Fine (Photo)	150.00
234 ★	5c Orange Brown, Reprint (42). Attractive Color, centered to T., Fresh & Fine (Photo)	150.00
235 ★	10c Blue Green, Reprint (43). Perfs slightly blunted at T. & B., as often, Very Fine (Photo)	285.00
236 ★	10c Blue Green, Reprint (43). Nibbed perf. as often, otherwise Fine (Photo)	285.00
237 ★	12c Greenish Black, Reprint (44). Fresh & Fine (Photo)	325.00
238 ★	12c Greenish Black, Reprint (44). Rich Color, light vert. crease, Fine appearance (Photo)	325.00
239 ★	24c Blackish Violet, Reprint (45). Beautiful Color, couple perfs. bit blunt as usual, otherwise Very Fine (Photo)	375.00
240 ★	30c Yellow Orange, Reprint (46). One perf. tip nibbed, otherwise Very Fine (Photo)	525.00
241 ★	90c Deep Blue, Reprint (47). Extremely Fine, Ex Bingham (Photo)	600.00
242 ★	90c Deep Blue, Reprint (47). Extremely Fine, A Handsome Rarity (Photo)	600.00
243 ★	90c Deep Blue, Reprint (47). Nibbed perf. as often, Nevertheless Very Fine (Photo)	600.00

1861 ISSUE

244 ★	3c Brown Rose, August (56). Beautiful Color, Fresh, Very Fine (Photo)	130.00
245 ★	3c Brown Rose, August (56). Well Centered, Fresh, o. g., Faint blue spot at R. B., otherwise Very Fine (Photo)	130.00
246 ★	3c Brown Rose, August (56). Block, Brilliant Color, fresh, o. g., Very Fine, Choice Block (Photo)	550.00
247	10c Dark Green, August (58). Rounded corner perf., otherwise Fine (Photo)	150.00
248	24c Violet, August (60). Rich Color, light cancel., Centered, Light crease, Very Fine appearance (Photo)	100.00
249	24c Violet, August (60). Rich Color, Red & Black cancels, Centered a bit to Bot., Fine (Photo)	110.00
250 ★	24c Grayish Lilac, August (60a). Wonderful Color, Fresh, full o. g., Very Fine, A Lovely Copy of this Rarity (Photo)	900.00
251	24c Grayish Lilac, August (60a). Neat Boston "Paid" cancel, Very Fine (Photo)	100.00
252	24c Grayish Lilac, August (60a). Pretty Color, Blue Grid cancels, tiny sealed tear in margin, Fine appearance (Photo)	105.00
253 ★	1c Blue (63). Upper left corner Block of 16, Fresh, o. g. with corner margins, left vertical row has light crease otherwise F.-V. F.	380.00+
254	1c Blue (63). Ten unusual Cancels incl. Cog Free, bold Star, fancy Star within Star, Numerals, Square Grid, Patent, V. G.-V. F.	E. IV
255	1c, 5c-30c 1861 Issue (63, 67-71). Minor faults, F.-V. F. appearance	101.00
256	3c Pink (64). Lovely Deep Color, town pmk & odd grid cancel., Very Fine (Photo)	80.00
257	3c Pink (64). Rich shade, tied by clear "Burlington, Vt., Nov. 4, 1861" pmk., nibbed perf. at T., Very Fine appearance (Photo)	110.00

258	★	3c Dull Red (65). Pair with B. Sheet margin & Part Imprint o. g., Extremely Fine	12.50+	
259	★	3c Rose (65). Block, with Sheet Margin at B., Fresh, o. g., Very Fine	30.00	
260		3c Rose (65). Devil & Pitchfork cancel, Bold strike, Well centered, Very Fine		(Photo) E. VI
261		3c Rose (65). Bold Masonic "Square & Compass" cancel., Very Fine		(Photo) E. III
262		3c Rose (65). Vert. Pair with part Imprint & Plate No. 21 at Bot., Neat Grid cancels, Very Fine		E. II
263		3c Rose (65). 142 copies, Wide Range of Shades & Cancels incl. "Paid", "Paid 3", Year Dates, Stars, Targets, Cog Wheel, Fancy Geometrics, part Imprints, some have faults, V. G.-F.		E. IV
264	★	3c Lake (66). Block, Fresh, o. g., Rich Deep Color, Fine, A Scarce & Handsome Block	1300.00	(Photo)
265	★	3c Lake, Imperforate (66a). Vertical Pair, Huge Margins, Fresh, o. g., Extremely Fine	350.00	(Photo)
266	★	5c Brown Yellow (67a). Pretty Color, Small Thin, tiny corner perf. crease, V. F. appearance	500.00	(Photo)
267		5c Buff (67). Rich Color, Neat N. Y. Duplex cancel, Very Fine Extremely Scarce in such beautiful condition	50.00	(Photo)
268		5c Buff (67). Neat Bright Red Grid Cancel, Fine	52.50	(Photo)
269	★	12c Black (69). Fresh, o. g., tiny thin in one perf., V. F. appearance	37.50	(Photo)
270		24c Steel Blue (70b). Well Centered, Small flaws, V. F. appearance	45.00	
271		30c Orange (71). Blue Target and 1864 Y. D. pmk., Rich Color, Very Fine, a Very Pretty stamp	13.50	
272		90c Blue (72). Wide Margins, Beautifully Centered, Very Fine	40.00	(Photo)
273		90c Blue (72). Rich Color, Neat Circle of Wedges Cancel, faint corner crease, Fine appearance	40.00	
274		90c Blue (72). Deep Rich Color, Clear Cross-Roads cancel, blunted corner perf., otherwise Fine	40.00	
275	★	2c Black (73). Block, Deep Intense Color, Fresh, o. g., Very Fine	90.00	(Photo)
276		5c Red Brown (75). Lightly Cancelled, Very Fine	26.50	(Photo)
277		5c Red Brown (75). Black Grid Cancel, Very Fine	26.50	(Photo)
278		5c Red Brown (75). Light Cancel, faint corner bend, V. F. appearance	26.50	
279		5c Dark Red Brown (75). Centered to B., Fine	26.50	
280		5c Brown (76). Horiz. Pair, Very Fine	18.50	
281	★	15c Black (77). Well centered, Extremely Fine	70.00	(Photo)
282		24c Lilac (78). Horiz. Pair, Nicely Centered, Pretty "Socked on the Nose" Hingham, Mass. "Bat" Cancels, Very Fine		(Photo) E. IV

ENCASED POSTAGE STAMPS

283		1c Blue, Ayer's Sarsaparilla, minor mica split, Fine	65.00	
284		5c Brown, Burnett's Cocaine Kalliston, Mica almost intact, Very Fine	60.00	
285		10c Green, Burnett's Cooking Extracts, Mica Intact, Very Fine	60.00	
286		5c Kirkpatrick & Gault, Mica practically intact, Very Fine	70.00	

1867 GRILLED ISSUES

287		3c Rose, Grilled All Over (79). Bold Negative "U. S." cancel. almost all perfs. intact, Very Fine for this scarce stamp	150.00+	(Photo)
288	★	3c Rose, Grilled All Over, Imperforate (79a). Horiz. Pair, Large Margins, Fresh, o. g., Extremely Fine, with P. F. Certificate	400.00	(Photo)
289		3c Rose, C. Grill (83). Pretty Diamond Grid cancel, Nicely Centered, Extremely Fine	40.00	(Photo)
290		3c Rose, C. Grill (83). Neat, light Ms. cancel, Very Fine	40.00	

291	3c Rose, C. Grill (83). Clear "Padlock" Cancel, a few perf. tips toned, Fine, Attractive, Very Scarce (Photo)	40.00+
292	2c Black, D. Grill (84). Very Well Centered, Very Fine (Photo)	150.00
293	3c Deep Rose, D. Grill (85). Rich Color, Very Fine (Photo)	37.50
294	3c Rose, D. Grill (85). Neat, Small "Circle of Wedges" cancel, Very Fine (Photo)	37.50
295	3c Rose, D. Grill (85). Deep Rich Color, neatly cancelled, centered bit to R., Fine (Photo)	37.50
296	3c Rose, D. Grill (85). Centered bit to B., Fine (Photo)	37.50
297 ★	2c Black, Z. Grill (85B). Well Centered for this, Deep Intense Color, Very Fine (Photo)	165.00
298	2c Black, Z. Grill (85B). Well Centered, Extremely Fine (Photo)	40.00
299	2c Black, Z. Grill (85B). Well Centered, Very Fine (Photo)	40.00
300	2c Black, Z. Grill (85B). Circle of Wedges cancel, Well Centered, Very Fine (Photo)	40.00
301	3c Rose, Z. Grill (85C). Well Centered Bold Rosette cancel, rather heavy otherwise Very Fine (Photo)	140.00
302	12c Black, Z. Grill (85E). Nicely Centered, Very Fine, Signed L. B.(rook-man) (Photo)	100.00
303	12c Black, Z. Grill (85E). Minute perf. tear, V. F. appearance (Photo)	100.00
304	1c Blue, E. Grill (86). Beautiful Bold Red Geometric cancel, Very Fine (Photo)	28.50
305	1c Blue, E. Grill (86). Single pen line precancel, o. g., Centered, Extremely Fine (Photo)	25.00
306	1c Blue, E. Grill (86). Clear "Paid 3" in circle cancel., Very Fine (Photo)	37.50+
307	1c Blue, E. Grill (86). Unusually Bright Color, neat duplex cancel., centered bit to L. L., Fine (Photo)	25.00
308	1c, 3c, 10c, 12c, E. Grill (86, 88, 89, 90). F.-V. F. (Photo)	67.85
309 ★	2c Black, E. Grill (87). Intense Color, Fresh, o. g., Very Fine (Photo)	30.00
310 ★田	2c Black, E. Grill (87). Sheet Corner Block, Brilliantly Fresh, o. g., Natural pre-printing paper folds in two stamps, Nevertheless F.-V. F., Attractive & Scarce Block (Photo)	300.00
311	2c Black, E. Grill (87). Wonderfully Well Centered, Circle of "V"s cancel, Extremely Fine (Photo)	8.50
312	2c Black, E. Grill (87). Two, Well centered, Blue and Red cancels, several partly blunted perfs., Very Fine appearance (Photo)	21.00
313	2c Black, E. Grill (87). Four, all nicely centered, incl. Leaf & Blue Carrier cancel, Very Fine (Photo)	45.50+
314	2c-10c E., F. Grills (88, three, 93, three, 94, two, 96, three). Nice variety of cancels, "6" in Circle, Fancy Star, Target, Diamonds, Blue, also Split Grill #94, couple have trivial flaws, Mostly F.-V. F. (Photo)	77.50
315	10c Green, E. Grill (89). Clear "Steamship" cancel., Beautifully Centered, negligible corner crease, otherwise Extremely Fine (Photo)	35.00
316	10c Green, E. Grill (89). Rosette cancel, a bit heavy, Beautifully Centered, Very Fine (Photo)	15.00
317	10c Green, E. Grill (89). Clear "Steamship" cancel., Centered bit to T. L., Fine (Photo)	35.00
318 ★	12c Black, E. Grill (90). Fresh, o. g., centered bit to B., Fine (Photo)	100.00
319	12c Black, E. Grill (90). Wide margins, Centered, Very Fine (Photo)	16.50
330	12c, 15c E. Grill (90, 91). Each with Brilliant Red cancel. Fine (Photo)	65.00
321	15c Black, E. Grill (91). Pretty Bold Leaf cancel. Very Fine (Photo)	40.00
322	15c Black, E. Grill (91). Light cancel, Fine (Photo)	40.00
323	1c Blue, F. Grill (92). Centered, Extremely Fine (Photo)	14.00
324	1c Bright Ultramarine, F. Grill, Very Thin Paper (92). Brilliant Color, Light Town cancel, Extremely Fine, Remarkable Shade (Photo)	E. III
325	1c Blue, F. Grill (92). Odd "Four V"s cancel, Very Fine, Attractive (Photo)	14.00+

326	1c Blue, F. Grill on thin paper (92). Bold Gothic "G" in circle cancel., Fine, Most Attractive (Photo)	16.00+
327	1c-15c F. Grill (92-98). Small faults, mostly minor blunted perfs, F.-V. F. appearance	99.80
328	2c Black, F. Grill (93). Incredibly wide margins T. & B., neat four bar Grid cancel., Extremely Fine Gem (Photo)	6.00
329	2c Black, F. Grill (93). Wide Margins, Centered, Extremely Fine, A Gem (Photo)	6.00
330	2c Black, F. Grill (93). Centered, Brilliant Red cancel & part of N. Y. City Carrier pmk., Extremely Fine (Photo)	20.00
331 ★	3c Rose Red, F. Grill (94). Fresh, o. g., Brilliant Color, Beautifully Centered, Very Fine	9.00
332 ★田	3c Red, F. Grill (94). B. Imprint Plate No. Block of 8, Fresh, light wrinkles in a few, otherwise a V. F. Block (Photo)	E. VIII
333	3c Rose F. Grill (94). Bold Negative Hebrew Letter "Aleph" cancel, Fine E. II	
334 ★	5c Brown, F. Grill (95). Fresh, o. g., Fine (Photo)	200.00
335	5c Brown, F. Grill (95). Light cancel., Very Fine (Photo)	45.00
336	5c Black Brown, F. Grill (95). Horiz. Pair, Nicely centered, light cancel, Couple of short perfs, otherwise Very Fine (Photo)	110.00
337	10c Green, F. Grill (96). Large part of Masonic "Square & Compass" cancel, Fine, Scarce (Photo)	E. IV
338	10c Green, F. Grill (96). "Steam Ship" cancel. in two lines, Very Fine (Photo)	27.50
339	10c Blue Green, F. Grill (96). Horiz. Pair, one stamp couple nibbed perfs., otherwise V. F. Pair	21.50
340	10c Green, 12c Black, F. Grill (96, 97). Each with Leaf cancel, Latter in Red, Very Fine	25.00
341 ★	12c Black, F. Grill (97). Brilliant, o. g., Fresh, Very Fine, Choice & Handsome (Photo)	50.00
342	12c Black, F. Grill (97). Clear "Paid 3" cancel., Couple of short perfs, Very Fine appearance	E. II
343	12c Black, F. Grill (97). Bold New Orleans town pmk. & Red N. Y. Paid All cancel. Fine, Attractive	E. II
343	12c Black, F. Grill, Very Thin Paper (97). Very Light Blue cancel, Very Fine	14.00
345	15c Black, F. Grill (98). Intense Color, Perfect Strike of tiny dotted Grid in Circle cancel, Extremely Fine (Photo)	12.00+
346	15c Black, F. Grill, Very Thin Paper (98). Neatly cancelled, Beautifully Centered, Extremely Fine (Photo)	13.00+
347	15c Full Black, F. Grill (98). Deep, Rich Color, Light Red Cancel, Very Fine, A Most Handsome Stamp (Photo)	16.00+
348	15c Black, F. Grill (98a). Strong Double Grill, Centered to T. R., Blue cancel, Scarce	40.00
349	15c, 30c F. Grill (98, 100). Strong Grills, each neatly cancelled, Fine	54.50
350	24c Gray Lilac, F. Grill (99). Leaf cancel. Rich color, Very Fine (Photo)	70.00
351	24c Gray Lilac, F. Grill (99). Neat cork cancel, minor corner perf. crease, V. F. appearance (Photo)	70.00
352	24c Gray Lilac, F. Grill (99). Neat Target cancel. Light crease at Top, Very Fine appearance	70.00
353	24c Gray Lilac, F. Grill (99). Leaf cancel in Brown , nicely centered, perf. faults, Very Fine appearance (Photo)	E. IV
354	30c Orange, F. Grill (100). "Jumbo" Margins, Beautifully Centered, Light Cancel, Extremely Fine, A Fantastic Stamp (Photo)	42.50
355	30c Orange, F. Grill (100). Small "Circle of Wedges" cancel, Beautifully Centered, Extremely Fine, A Gem (Photo)	42.50
356	30c Orange, F. Grill (100). Wide "Cross Roads" cancel, Well Centered, Very Fine (Photo)	42.50

357	30c Orange, F. Grill (100). Couple slightly blunted perfs, Fine	42.50
358	90c Dark Blue, F. Grill (101). Rich, Deep Color, Neat, Light Target cancel., Very Fine, Very Choice	(Photo) 150.00
359	90c Blue, F. Grill (101). Nicely Centered, Fairly Light Bar cancel, Very Fine	(Photo) 150.00
360	90c Blue, F. Grill (101). Beautifully Centered, Extremely Faint Crease, Very Fine appearance	(Photo) 150.00
361	90c Blue, F. Grill (101). Rich Color, centered slightly to R. & B., Fine	(Photo) 150.00
362	90c Blue, F. Grill (101). Horiz. Pair, Neat "Cross Roads" cancel., Beautiful Rich Color, Centered bit to L., Very Fine, Scarce in such a Pretty Pair	(Photo) 325.00

1861 RE-ISSUES

363 ★	1c Blue, Re-Issue (102). Well Centered, Extremely Fine	(Photo) 95.00
364 ★	1c Blue, Re-Issue (102). Fresh, Large part o. g., Very Fine	(Photo) 95.00
365 ★	1c Blue, Re-Issue (102). Faint internal paper wrinkle, V. F. appearance	(Photo) 95.00
366 ★	2c Black, Re-Issue (103). Centered, large part o. g., tiny perf. break, Extremely Fine appearance	(Photo) 350.00
367 ★	5c Light Brown, Re-Issue (105). Well Centered, Very Fine	(Photo) 350.00
368 ★	10c Green, Re-Issue (106). Fresh, o. g., Very Fine	(Photo) 375.00
369 ★	12c Black, Re-Issue (107). Pinpoint thin speck, Fine appearance	(Photo) 475.00
370 ★	24c Deep Violet, Re-Issue (109). Well Centered, Gorgeous Color, Fresh, o. g., small thin spot, Extremely Fine appearance	(Photo) 475.00
371 ★	90c Blue, Re-Issue (111). Fresh, o. g., Very Fine, Scarce	(Photo) 800.00

1869 PICTORIAL ISSUE

372 ★	1c Buff (112). Centered trifle to top, Fresh, Very Fine	(Photo) 42.50
373 ★	1c Buff (112). Lovely Color, Fresh, large part o. g., centered bit to T., Very Fine, Ex Bingham	(Photo) 42.50
374	1c Buff (112). Exceptionally Rich Color, Well Centered, Neat Grid Cancel, Extremely Fine	(Photo) 17.00
375	1c Buff (112). Rich, Fresh Color, tied on small piece by "Jacksonville, Ill." pmk. Very Fine	17.50
376	1c Buff (112). Horiz. Pair, Well Centered, One with town pmk., the other with neat geometric cancel, Extremely Fine	(Photo) 35.00
377	1c Dark Brown Orange (112a). Horiz. Strip of Four, each with part of neat town pmk., Very light creases on two, otherwise Very Fine, Hand-some Strip	(Photo) 70.00+
378	1c Buff (112). Block of Nine, Carefully reinforced, mostly well centered, one has trimmed perfs, two tiny tears, couple of minor creases, A Very Scarce & Attractive Block	225.00+
379	1c, 2c, 3c Pictorials (112-114). Each with pretty Town cancel, couple of partly blunted perfs, otherwise Very Fine	26.50
380	1c-30c Pictorials (112-117, 119, 121). Minor Faults, F.-V. F. appearance	144.85
381 ★	2c Brown (113). Centered, Rich Color, Fresh, o. g., negligible corner perf. crease, Very Fine	(Photo) 23.50
382	2c Brown (113). Extra Wide Margin at T. & B., lightly cancelled, Extremely Fine	(Photo) 7.00
383	2c Brown (113). Masonic "Square & Compass" cancel, small corner crease, Very Fine appearance	E. III
384	2c Brown (113). Four cancel, incl. Blue Dot in Circle, Red, Circle of Wedges, part Negative Star, All well centered, Very Fine	31.00+

385	2c Brown, 3c Ultramarine (113, 114, seven). Cancels incl. 4 point Star in Circle, 8 Pointed Star, Cross, Pin Wheel, Rosette, Blue, etc., Well centered, Very Fine	E. II
386	2c-15c Pictorials (113-114, 116, 119). 10c Red cancel, 10c & 15c small flaws, others Very Fine	47.35
387	3c Ultramarine (114). Very Fine, tied on small piece by Perfect Bold Strike of Eagle with Sheaf of Arrows, Corry, Pa., A Magnificent Gem (Photo)	E. IX
388	3c Ultramarine (114). Odd cancel. in Bright Ultramarine, "Jumbo" margins, Centered, Extremely Fine	E. II
389	3c Ultramarine (114). Bold "M" cancel in Bright Red, Small corner crease, Very Fine appearance	E. III
390	3c Ultramarine (114). Fine Vertical Pair, tied on small piece by Bold Clear "K. K. K." with Skull & Crossbones, (Union Mills, Pa.) Wonderful example of this scarce & unusual cancel	E. X
391	3c Ultramarine (114). Two, Brilliant Red cancel on "Jumbo" margined copy, Bright Green Rosette. Each has minor fault, Extremely Fine appearance	19.50+
392 ★	6c Ultramarine (115). Bright color, Very Fine	65.00
393	6c Deep Ultramarine (115). Gorgeous Color, Very Light cancel, Centered, Extremely Fine	16.00
394	6c Ultramarine (115). Rich, Bright Color, Light cancel, Extremely Fine (Photo)	16.00
395	6c Bright Ultramarine (115). Maltese Cross in Circle cancel, Beautifully Centered, Very Fine	16.00+
396	6c Ultramarine (115). Wide Margins, Beautifully Centered neat Blue Four-Bar Grid cancel, Faint crease, Extremely Fine appearance	E. II
397	6c Ultramarine (115). Brilliant Red Target cancel. Well Centered, Very Fine	22.50
398	6c Ultramarine (115). Red cancel, Nicely Centered, Very Fine	22.50
399	6c Pale Ultramarine (115). Pretty Shade, Neat cancel, Very Fine	16.00
400 ★	10c Yellow (116). Well Centered, Beautiful Margins, Large part o. g., Extremely Fine, Ex Bingham	70.00
401 ★	10c Yellow (116). Centered, one slightly blunted perf. tip, otherwise Very Fine	70.00
402	10c Yellow (116). Bright Color, Sharp Clear "Anchor in Diamond of Dots" cancel, Scarce French Packet Boat pmk. Extremely Fine, Very Choice (Photo)	E. VI
403	10c Yellowish Orange (116). Pretty Color, Neat small "Cross Roads" cancel & part of town pmk, Very Fine	16.00
404	10c Yellow (116). Bright Red Rosette cancel, Very Fine	20.00
405	10c Yellow (116). Well Centered, Red & Black Cancels, faint corner crease, Extremely Fine appearance	20.00
406	10c Yellow (116). Nicely centered, Very Fine	16.00
407	10c Yellow Orange (116). Sharp, Clear "Hiogo, Japan" cancel in small circles, Beautiful Strike, Very Fine	E. IV
408	10c Yellow Orange (116). Brilliant Color, Clear N. York Steamship cancel, Very Fine	23.50
409	10c Yellow (116). Horiz. Strip of Five, Nicely centered, one end stamp has tear in corner, others Very Fine, Rare Strip	87.50+
410	10c Yellow (116). Two, with attractive Geometric cancels, Each with light crease, F.-V. F. appearance	32.00
411	10c Yellow, 12c Green (116, 117). Each with Town cancel, 10c Light crease, 12c Pinpoint thin in grill, Very Fine appearance	34.00
412 ★	12c Green (117). Vivid Color, Very Fine	62.50
413 ★	12c Green (117). Well Centered, reperfed at R, otherwise Very Fine	62.50
414	12c Green (117). Huge Margins, Marvelous centering, Clear cancel of 27 Bar Grid, Extremely Fine and a most unusual & rare cancel	E. IV

415	12c Green (117). Brilliant Red cancel, Extremely Fine	(Photo)	25.00
416	12c Green (117). "Jumbo" margins, Bold "Cross-Roads" cancel, Centered, Extremely Fine	(Photo)	16.00+
417	12c Green (117). Wide Margins, Bold Cross-Roads" cancel, Centered, Extremely Fine	(Photo)	16.00+
418	12c Green (117). Centered, Neat cancel, Extremely Fine	(Photo)	16.00
419	12c Green (117). Three huge margins, Pretty Target Cancel, Very Fine		16.00+
420	12c Green (117). "Jumbo" margins, Magenta bar cancel, Faint crease, Very Fine appearance		17.00
421	12c Green (117). Incredibly Wide "Jumbo" margins, cork cancel, pinhead thin in grill, a Fantastic stamp nevertheless		16.00
422	12c Green, Double Grill (117a). Light cancel, centered a bit U.L., Fine		45.00
423	15c Brown & Blue, Ty. I (118). Nicely Centered, Lightly Cancelled, Extremely Fine, a Beautiful stamp	(Photo)	65.00
424	15c Brown & Blue, Ty. I (118). Light Cancel, Well Centered, Extremely Fine	(Photo)	65.00
425	15c Brown & Blue, Ty. I (118). Rich Colors, Beautifully Centered, Red Town pmk & neat black cancel, Extremely Fine	(Photo)	70.00
426	15c Brown & Blue, Ty. I (118). Red Leaf cancel, Wonderfully well centered, Extremely Fine, A Gem	(Photo)	70.00
427	15c Brown & Blue, Ty. I (118). Rich Colors, Wonderfully Well Centered, Extremely Fine	(Photo)	65.00
428	15c Brown & Blue Ty. I (118). Wide Margins, Well Centered, Light Cancel, Extremely Fine, in spite of one slightly frayed perf. tip, An Exceptional Copy	(Photo)	65.00
429	15c Brown & Blue, Ty. I (118). Light cancel, Wonderfully Well Centered, Two partly blunted perfs, otherwise Extremely Fine	(Photo)	65.00
430	15c Brown & Blue, Ty. I (118). Centered, negligible corner perf. bend, Extremely Fine appearance, Handsome Stamp	(Photo)	65.00
431	15c Blue & Brown, Ty. I (118). Centered a bit T., Fine		65.00
432 ★	15c Brown & Blue, Ty. II (119). Few perf. creases, otherwise Fine	(Photo)	80.00
433	15c Brown & Blue, Ty. II (119). Beautifully Centered, Rich Deep Colors, Extremely Fine	(Photo)	19.00
434	15c Dark Brown & Blue, Ty. II (119). Deep Rich Colors, Light Target cancel, Well Centered, Extremely Fine	(Photo)	19.00
435	15c Brown & Blue, Ty. II (119). Very Light Cancel, Well Centered, Extremely Fine	(Photo)	19.00
436	15c Brown & Blue, Ty. II (119). Rich colors, Extremely Fine, with unusually wide margins	(Photo)	19.00
437	15c Brown & Blue, Ty. II (119). Pretty Blue "Circle of Wedges" cancel, Beautifully Centered, Extremely Fine	(Photo)	20.00
438	15c Brown & Blue, Ty. II (119). Rich colors, Very Fine		19.00
439	15c Deep Brown & Blue (119a). Very Light cancel, Very Fine	(Photo)	19.00
440	15c Brown & Blue, Ty. II (119). Very Rich colors, tiny crease across corner perf., Extremely Fine appearance		19.00
441	15c Red Brown & Blue, Ty. II (119). Beautiful Rich Colors, Faint Crease, Extremely Fine appearance		19.00
442 ★	24c Green & Violet (120). Gorgeous Colors, Extremely Fine, Ex-Bingham	(Photo)	175.00
443	24c Green & Violet (120). Wide margins, neat light cancel, Centered, Extremely Fine	(Photo)	72.50
444	24c Green & Violet (120). Centered, Extremely Fine, Signed "Ashbrook"	(Photo)	72.50
445	24c Green & Violet (120). Wide margins, Well Centered, neat town pmk, Extremely Fine, A Magnificent Gem	(Photo)	75.00
446	24c Green & Violet (120). Bold, neat Cross-Roads cancel, Beautifully Centered, Very Fine	(Photo)	72.50

447	24c Green & Violet (120). Gorgeous Deep Colors, Blue Cancel, centered slightly to left, Very Fine (Photo)	80.00
448	24c Green & Violet (120). Light Cancel, Well Centered, Very Faint Crease, Extremely Fine appearance (Photo)	72.50
449	24c Green & Violet (120). Nicely Centered, Beautiful Color, skillfully closed tear, V. F. appearance (Photo)	72.50
450	24c Green & Violet (120). Fresh colors, Light crease, Fine appearance (Photo)	72.50
451 ★	24c Green & Violet, Without Grill (120a). Well Centered, Lovely Rich Colors, part o. g., light crease, Extremely Fine appearance (Photo)	475.00
452 ★	30c Blue & Carmine (121). Rich Colors, Large part o. g., Very Fine (Photo)	200.00
453	30c Blue & Carmine (121). "Jumbo" Margins, Well Centered, Very Fine (Photo)	45.00
454	30c Blue & Carmine (121). Pretty Leaf cancel, Bright Colors, Very Fine (Photo)	45.00
455	30c Blue & Carmine (121). Three very wide margins, neat cork cancel, Very Fine (Photo)	45.00
456	30c Blue & Carmine (121). Brilliant Red "New York Paid All, Direct" pmk., clear strike, Centered bit to T. R., Fine, a Striking, Handsome Stamp (Photo)	E. VII
457	30c Blue & Carmine (121). Well Centered, light cancel, tiny corner perf. break, Extremely Fine appearance (Photo)	45.00
458	30c Blue & Carmine (121). Well Centered, light corner crease, V. F. appearance (Photo)	45.00
459	30c Blue & Carmine (121). Bold Small "Shield" cancel, unusual type, Slight Thin Spot, Very Fine appearance (Photo)	45.00+
460	30c Blue & Carmine (121). Odd Geometric cancel, Slightly thin, Very Fine appearance (Photo)	45.00
461 田	30c Blue & Carmine (121). Block, Bright colors, Centered bit to bot., Fine, Very Attractive (Photo)	185.00
462 ★	30c Blue & Carmine, Without Grill (121a). Gorgeous Rich Colors, o. g., Very Fine, with P. F. Certificate (Photo)	325.00
463 ★	90c Carmine & Black (122). Large Margins, Gorgeous Rich Colors, Repaired one side, Very Fine appearance (Photo)	475.00
464 ★	90c Carmine & Black (122). Bright Colors, Well centered, T. R. Corner repaired, Looks Very Fine (Photo)	475.00
465	90c Carmine & Black (122). Rich, Deep Colors, Very Light cancel, Centered, Extremely Fine, A Gem (Photo)	190.00
466	90c Carmine & Black (122). Deep, Rich colors, odd bar cancel, Centered, Extremely Fine, A Gorgeous Stamp (Photo)	190.00
467	90c Carmine & Black (122). Rich colors, Brilliant Red Cancel & trace of black cancel., Beautifully Centered, Extremely Fine & Handsome (Photo)	225.00
468	90c Carmine & Black (122). Well Centered, Rich Colors, Very Fine (Photo)	190.00
469	90c Carmine & Black (122). Well Centered, Rich Colors, negligible corner perf. crease, Extremely Fine appearance (Photo)	190.00
470	90c Carmine & Black (122). Rich colors, Lightly cancelled, Centered, Light crease, Extremely Fine appearance (Photo)	190.00
471	90c Carmine & Black (122). Brilliant Colors, microscopic thin speck in one perf., Very Fine appearance, Very Handsome (Photo)	190.00

1869 RE-ISSUE

472 ★	1c Buff, Re-Issue (123). Perfectly Centered, Fresh, o. g., Extremely Fine (Photo)	75.00
473	1c Buff, Re-Issue (123). Very Fine (Photo)	45.00
474	1c Buff, Re-Issue (123). Deep color, N. Y. Duplex cancel, Very Fine (Photo)	45.00

475 ★	2c Brown, Re-Issue (124). Well Centered, Large part o. g., couple blunted perfs, otherwise Extremely Fine	(Photo)	75.00
476 ★	6c Blue, Re-Issue (126). Large part o. g. couple of minor internal paper wrinkles, Very Fine appearance	(Photo)	175.00
477 ★	6c Blue, Re-Issue (126). Nicely Centered, negligible tiny thin speck, Very Fine appearance	(Photo)	175.00
478 ★	12c Green, Re-Issue (128). Fresh, o. g., Perfectly Centered, Extremely Fine	(Photo)	225.00
479 ★	12c Green, Re-Issue (128). Rich Color, Very Fine	(Photo)	225.00
480 ★	15c Brown & Blue, Re-Issue (128). Deep Rich Colors, Fresh, o. g., Extremely Fine	(Photo)	275.00
481 ★	15c Brown & Blue, Re-Issue (129). Fresh, Large part o. g., Extremely Fine	(Photo)	275.00
482 ★	24c Green & Violet, Re-Issue (130). Centered, Deep Rich Colors, o. g., Extremely Fine	(Photo)	200.00
483 ★	24c Green & Violet, Re-Issue (130). Beautiful Colors, nearly full o. g. Tiny natural paper inclusion, otherwise Very Fine	(Photo)	200.00
484 ★	30c Blue & Carmine, Re-Issue (131). Centered, Lovely Rich Colors, most o. g., Extremely Fine	(Photo)	300.00
485 ★	30c Blue & Carmine, Re-Issue (131). Beautiful Colors, Well Centered, part o. g., Very Fine	(Photo)	300.00
486 ★	90c Carmine & Black, Re-Issue (132). Well Centered, Gorgeous Colors, Fresh, o. g., Extremely Fine	(Photo)	550.00
487 ★	90c Carmine & Black, Re-Issue (132). Perfectly Centered, Beautiful Colors, large part o. g., Extremely Fine, Ex Bingham	(Photo)	550.00
488 ★	1c Buff, Re-Issue (133). Large part o. g., couple tiny thin specks, Very Fine appearance	(Photo)	47.50
489 ★	1c Buff, Re-Issue (133). Block, Fresh, o. g., Well Centered, light gum crease in left margin, otherwise Extremely Fine	(Photo)	200.00
490	1c Brown Orange, Re-Issue (133a). Used, Fine	(Photo)	42.50

NATIONAL BANK NOTE COMPANY

GRILLED ISSUE

491	1c Ultramarine, Grill (134). Vertical Pair, Strong Grill, Extremely Fine		21.00
492	1c-3c Banknote Grills (134-136). Two each of 2c & 3c, one 2c with Bright Red cancel, Choice lot, Very Fine		28.50
493	1c-15c Banknote, Grills (134-138, 141). Small faults, F.-V. F. appearance		158.25
494	3c, 6c Grill (136, 137). End Roller Grills, Clear & Strong, the 6c being almost grilled all over, minor faults, Very Scarce varieties		150.00
495 ★	6c Carmine, Grill (137). Strong Color, Usual faint grill, centered bit to R., Fine & Fresh	(Photo)	150.00
496	6c Carmine, Grill (137). Centered, Very Fine	(Photo)	37.50
497	6c Carmine, Grill (137). Bright Color, N. Y. F. M. cancel, Very Fine	(Photo)	37.50
498	6c Carmine, Grill (137). Light crease, Very Fine appearance		37.50
499	7c Vermilion, Grill (138). "Jumbo" margins, clear grill, Centered, Extremely Fine	(Photo)	35.00
500	7c Vermilion, Grill (138). Strong Grill, almost Centered, Very Fine	(Photo)	35.00
501	7c Vermilion, Grill (138). End Roller Grill, minor creases & couple of perfs nibbed by the grill, Well centered, about as fine as this scarce var. can be expected	(Photo)	175.00
502	7c Vermilion, Grill (138). Clear, Strong Grill, Blue Town pmk. with 1874 Year Date, Centered slightly to R. Fine	(Photo)	37.50

503 ★	10c Brown, Grill (139). Rich Color, tiny closed tear in margin, centered to T., Fresh & Attractive (Photo)	235.00
504	10c Brown, Grill (139). Wonderfully well centered, Extremely Fine (Photo)	72.50
505	12c Dull Violet, Grill (140). Fairly clear grill, Horiz. crease, Fine appearance, Scarce (Photo)	350.00
506 ★	15c Orange, Grill (141). Brilliant Color, Tiny creases at T. Centered a bit to L. L., Fine appearance (Photo)	160.00
507	15c Orange, Grill (141). Bold Rosette cancel, Well Centered, Very Fine (Photo)	67.50
508	15c Orange, Grill (141). Purple Target cancel, reperfed at R., V. F. appearance (Photo)	70.00
509	30c Black, Grill (143). Well Centered, Blue Target cancel, faint crease & thin speck, Very Fine appearance (Photo)	145.00
510	30c Black, Grill (143). Centered bit to R., Couple of partly blunted perfs, Fine & Scarce (Photo)	140.00
511	30c Black, Grill (143). Pinhead Thin, Fine appearance (Photo)	140.00
512	90c Carmine, Grill (144). Rich Color, Lightly cancelled, Very Fine (Photo)	100.00
513	90c Carmine, Grill (144). Light Cancel, Very Fine (Photo)	100.00
514	90c Carmine, Grill (144). Huge margins, Centered, Light Cancel, short perf. at B., otherwise Extremely Fine (Photo)	100.00

NATIONAL BANK NOTE COMPANY

WITHOUT GRILL ISSUE

515	1c-15c Banknotes (Bct. 145-315). 33 stamps, Wide range of Shades & Cancells, incl. Negative Cross in Star, Cross Roads, Crescent, Purple Star, Diamonds, Red, Blue, several pairs, unused singles #158, #215, nearly all F.-V. F., Attractive Lot (Photo)	45.95+
516	6c Carmine (148). Well Centered Pair, Brilliant Color, Small Circle of Wedges cancel, Extremely Fine (Photo)	6.00
517	6c Carmine, 10c Crown (143, 153). Three pretty shades of each, one with red cancel, Choice Lot, Very Fine (Photo)	20.95
518 ★	7c Vermilion (149). Rich Color, Fresh, centered to R., Fine (Photo)	45.00
519 ★田	7c Vermilion (149). Block, o. g., Brilliant & Fresh, centered to R. Bot., Attractive, Fine, Rare Block (Photo)	500.00
520 ★田	7c Vermilion (149). Block, Fresh, o. g., slight natural gum bends, just touched at T., yet a pretty block (Photo)	500.00
521	7c Vermilion (149). Wide margins, Centered, Purple dotted Diamond grid cancel, Very Fine (Photo)	E. II
522	7c Vermilion (149). Two, Red & Purple cancels, Very Fine (Photo)	28.00
523	7c, 15c, 24c Banknotes (149, 152, 153). Well centered, Very Fine (Photo)	32.00
534	12c Dull Violet (151). Two shades, one with Red cancel, Very Fine (Photo)	18.00
525	24c Bright Purple (153). Gorgeous color, Red cancel, Extremely Fine (Photo)	14.00
526	24c Dark Purple, 30c Full Black (153, 154). Rich colors, each with negligible blunted perfs, Very Fine appearance (Photo)	30.50
527	30c Full Black (154). Brilliant Red N. Y. F. M. cancel, Very Fine, Signed "Ashbrook" (Photo)	21.00+
528 ★	90c Carmine (155). Beautiful, Rich Color, Very Fine (Photo)	175.00
529	90c Carmine (155). Very Fine (Photo)	35.00
530	90c Banknotes (155, 166, 191). Each has very minor faults, F.-V. F. appearance (Photo)	105.00

CONTINENTAL BANK NOTE CO. ISSUE

531	1c-30c 1873 Issue (156-162, 165). Clover Leaf in Circle cancel on 1c, 2c & 10c Blue cancels, Very Fine	24.65
532 ★	1c Ultramarine, Cog Wheel Punch (156g). Fresh, o. g., tiny natural paper inclusion, Fine, Very Scarce (Photo)	150.00
533 ★	2c Brown, Double Paper (157b). Fresh, o. g., Very Fine (Photo)	60.00
534 ★	3c Green, Double Paper (158c var.). Fresh o. g., with patent cuts across paper, scarce experimental variety, centered to R. E. III	
535	7c, 12c, 30c Banknotes (160, 162, 165). Choice copies, Very Fine	30.50
536 ★	12c Blackish Violet (162). Strong Deep Color, Fresh, o. g., centered to R., Fine (Photo)	80.00
537 ★	30c Gray Black (165). Fresh, tiny tear in margin, Fine appearance	70.00
538	30c Gray Black (165). Horiz. Pair, Extremely Fine	19.00
539 ★	90c Rose Carmine (166). Bright Vivid Color, part o. g., slightly rounded corner perf., otherwise Very Fine (Photo)	145.00
540	90c Rose Carmine (166). Red cancel, Very Fine (Photo)	50.00
541 ★	7c Reddish Vermilion, Special Printing (171). Rich Vivid Color, Beautifully Centered, Very Fine (Photo)	700.00
542 ★	7c Reddish Vermilion, Special Printing (171). Brilliant Color, Fresh and Well Centered, tiny corner crease, V. F. appearance (Photo)	700.00
543 ★	12c Dark Violet, Special Printing (173). Rich Color, Not Separated by scissors, so perfs intact, although couple of them a bit nibbed, tiny thin spot, otherwise Fine (Photo)	800.00
544 ★	24c Dull Purple, Special Printing (175). Magnificent Deep Brilliant Color, perfs almost entirely intact, Very Fine (Photo)	650.00
545 ★	30c Greenish Black, Special Printing (176). Deep Beautiful Color, Well Centered, Huge Margin at R., Very Fine (Photo)	1500.00
546 ★	2c Vermilion (178). Block, Deep Color, Well Centered, Fresh, o. g., Extremely Fine, Ex Bingham (Photo)	125.00
547 ★	5c Blue (179). Block of Six, Nicely Centered, Fresh, o. g. L. L. stamp has a nicked perf. Otherwise Fine to Very Fine (Photo)	177.50

AMERICAN BANK NOTE CO. ISSUE

548	1c-10c Banknotes (182, 184, 185, 188, 206, 209, 212, 214-216). V. F., Choice Lot	14.26
549 ★	2c Vermilion (183). Block, Fresh, o. g., Very Fine	32.50
550	1c-90c 1879 Issue (183-191). Well Centered, 30c & 90c negligible thin specks, others Very Fine	52.48
551	3c Green (184). Incredibly Wide Margins, Extremely Fine, a Showpiece (Photo)	E. II
552	3c Green (184). Clear Skull & Crossbones cancel, trivial closed tear, Very Fine Strike	E. II
553 ★	5c Blue (185). Huge Margins, Fresh, o. g., Extremely Fine, Ex Bingham (Photo)	23.50
554	5c Blue (185). Horiz. Strip of 3, Supplementary Mail Type F cancel, Very Fine	15.00+
555 ★	6c Pink (186). Almost Centered, o. g., Very Fine, Ex Bingham (Photo)	57.50
556 ★	6c Pink (186). Block, pretty color, full o. g., Fine-Very Fine, Fresh & Handsome (Photo)	275.00
557 ★	10c Brown (187). Fresh, o. g., tiny natural paper inclusion, Very Fine (Photo)	95.00
558 ★	10c Brown (188). Gorgeous Color, Fresh, o. g., Fine (Photo)	50.00
559 ★	10c Brown (188). Fresh, o. g., few surface rubs, Very Fine appearance	50.00

560	★	10c Black Brown (188b). Beautiful Rich Color, "Jumbo" Margins, Fresh, o. g., tiny natural paper inclusion & barest trace of thin, Extremely Fine appearance (Photo)	165.00
561	★	10c Brown (188 var.). On Double Paper, Punched with Eight Small Holes in Circle (Similar to #206b & #207b), Unlisted on this stamp. Tiny soiled spot, Centered to top, Fresh, o. g., Very Rare E. VII	
562	★	15c Orange (189). Brilliant Color, Well Centered, o. g., Very Fine, Ex Bingham 16.50	16.50
563	★	15c Red Orange (189). Fresh, o. g., Very Fine 16.50	16.50
564	★	15c Red Orange (189). Block, Fresh o. g. Very Fine (Photo)	80.00
565	★	30c Full Black (190). Well Centered, o. g., three perf. tips trifle toned, otherwise Extremely Fine, Ex Bingham (Photo)	52.50
566	★	30c Full Black (190). Block, Well Centered, o. g., one stamp has two slightly nibbed perfs, otherwise Extremely Fine, Ex Bingham (Photo)	300.00
567	★	30c Full Black (190). Block, Fresh, o. g., slight gum creases, bit reinforced otherwise Fine (Photo)	300.00
568		30c Full Black (190). Horiz. Strip of Five, Light Cancel, Fine-Very Fine	27.00+
569	★	90c Carmine (191). Pretty Color, Very Fine (Photo)	145.00
570	★	90c Carmine (191). Well Centered, Beautiful Color, o. g., negligible light natural gum crease, otherwise Very Fine, Ex Bingham (Photo)	145.00
571	★	90c Carmine (191). Block, Fresh, o. g., Wonderful Deep Color, Well Centered, Extremely Fine, A Gorgeous Block, Ex Bingham (Photo)	700.00
572	★	1c, 3c, 5c (1881-82 Issues (205-207). Fresh, o. g., Very Fine 22.00	22.00
573	★	1c-5c 1881-88 Issues (206-207, 209, 211, 214, 216). Fresh, o. g., F.-V. F. 42.50	42.50
574	★	3c-4c 1882-88 Banknotes (207, 211, 214, two, 215). Fresh, o. g., F.-V. F. 40.00	40.00
575	★	3c Blue Green, Punched with 8 Holes (207b). Fresh, o. g., usual light crease, V. F. appearance (Photo)	70.00
576	★	3c Green, Punched with 8 holes (207b). Fresh, o. g., Usual natural wrinkling, Fine, Very Scarce (Photo)	70.00
577	★	6c Rose (208). Fresh, o. g., Very Fine (Photo)	35.00
578	★	6c Brown Red (208a). Very Fine, o. g. 27.50	27.50
579	★	2c Red Brown, 4c Blue Green, Carmine (210, 211, 215). Fresh, o. g., F.-V. F. 22.25	22.25
580	★	2c Pale Red Brown, Special Printing (211B). Fresh, o. g., Handstamp Guarantee of W. H. Colson, Very Fine (Photo)	125.00
581	★	2c Pale Red Brown, Special Printing (211B). T. Margin pair with part Imprint, Mint, Extremely Fine, W. H. Colson guarantee (Photo)	250.00+
582	★	3c Vermilion (214). Block, Fresh, o. g., Very Fine 32.50	32.50
583	★	5c Deep Blue (216). Vivid Color, Mint, Extremely Fine 8.00	8.00
584	★	30c Orange Brown (217). Perfectly Centered, fresh, o. g., Extremely Fine (Photo)	32.50
585	★	30c Orange Brown (217). Well Centered, fresh, o. g., Very Fine (Photo)	32.50
586	★	30c Orange Brown (217). Block, fresh o. g., Lightly hinge reinforced, Fine-Very Fine (Photo)	160.00
587		30c Orange Brown, 90c Purple (217, 218). Centered, small faults, Very Fine appearance 44.00	44.00
588	★	90c Purple (218). Fresh, o. g., tiny thin speck in gum, Very Fine appearance (Photo)	95.00
589		90c Purple (218). Neat Registry cancel, Extremely Fine (Photo)	30.00
590		90c Purple (218). Deep Color, Very Fine (Photo)	30.00
591		90c Purple (218). Very Fine (Photo)	30.00
592		90c Purple (218). Light cancel, Fine 30.00	30.00
593		90c Purple (218). Light Cancel, Deep Shade, Fine 30.00	30.00
594		90c Purple (218). Red & Black cancels, Fine 30.00	30.00
595		90c Purple (218). Neat Registry cancel, Fine 30.00	30.00

- 596 **1c Banknotes (134, 145, 156, 182, 206).** Mounted Collection of 1,879 stamps, contains Grills, Shades, Varieties, Multiples, Blocks, Stitch Watermarks, Fancy cancels, including Leafs, N. Y. F. M., Reds, Geometrics, Stars, Faces, Shields, Monograms, Letters, Numerals, Paid, P. O. Crosses, Fancy towns, etc., Interesting and Fine Specialized Collection **E. XII**
- 597 **1c Banknotes,** Mounted collection of 857 stamps contains Grills, Strips, Blocks, Fancy Cancels including N. Y. F. M., Geometrics, Territorials, Fancy Towns, Letters, Numerals, Leafs, Colored, Shield, Stars, etc. Mixed quality **E. VIII**
- 598  **1c Banknotes,** 486 covers includes corner cards and fancy cancels, wide range of towns, interesting lot **E.VIII**

END OF FIRST SESSION

LOTS ON VIEW FROM MAY 27th

OFFICES OPEN EVERY SATURDAY

SECOND SESSION

WEDNESDAY, JUNE 5, 1968 — 1 P. M.

1890 ISSUE

599	★	1c-2c 1890 Issue (219, 219D, 220). Blocks, F.-V. F.	39.50
600	★	1c-90c 1890 Issue (219-229). Mostly o. g., 4c, 10c-90c small faults, others F.-V. F.	146.00
601	★	3c-15c 1890 Issue (221-223, 225-227). Mostly o. g., Fresh and V. F.	61.50
602	★	3c Purple, Imperforate (221a). Horiz. Pair, Large Margins all around, Fresh, o. g., Very Fine (Photo)	85.00
603	★	4c Dark Brown (222). Block, Fresh, o. g., one stamp thin perf. tip, others Very Fine	32.50
604	★	5c Yellow Brown (223a). Block, Fresh, o. g., Very Fine	35.00
605	★	5c Chocolate, Imperforate (223b). Horiz. Pair, Large Margins all around, o. g., tiny natural gum wrinkle in one, Very Fine (Photo)	85.00
606	★	6c Brown Red (224). Block, Fresh, o. g., Extremely Fine	31.50
607	★	10c Bluish Green (226). Block, Fresh, o. g., Very Fine (Photo)	67.50
608	★	10c Green, Imperforate (226a). Horiz. Pair, Large Margins all around, Fresh, o. g., Extremely Fine (Photo)	95.00
609	★	10c Green, Imperforate (226a). Block, Fresh, o. g., Very Fine (Photo)	190.00+
610	★	30c Black (228). Fresh, o. g., Very Fine	27.50
611	★	30c Black (228). Block, Fresh, o. g., F.-V. F. (Photo)	135.00
612	★	30c Black (228). Block, Fresh, o. g., centered slightly to left, Fine-Very Fine (Photo)	135.00
613		30c Black (228). 3 Strips of 5 and 2 Singles, tied with 10c Green, 15c Indigo (226, 227) on piece, three have str. edge, one corner nick, others F.-V. F., Unusual piece	97.95+
614	★	90c Orange (229). Fresh, o. g., centered bit to top, Very Fine	42.50
615	✉	1c-10c 1890-98 Issues (Bet. 221-282C). 34 stamps on 19 Covers, mostly Registered many to abroad, Variety of Cancellations, some Scarce, F.-V. F.	E. IV

COLUMBIAN ISSUE

616	★	1c-10c Columbian (230-237). Fresh, o. g., minor perf. break in 5c, others Very Fine	63.75
617	★	1c-15c Columbian (230-238). Fresh, o. g., perfs just touch 8c & 10c, others F.-V. F.	88.75
618	★	1c-15c Columbian (230-238). Fresh, o. g., 5c small thin, otherwise V. G.-Fine	88.75
619	★	1c-30c Columbian (230-239). Fresh, o. g., minor faults, V. G.-F. appearance	123.75
620		1c-50c Columbian (230-240). Used, Fine-Very Fine	82.62
621	✉	1c-8c Columbian (230-237). 44 Stamps on 26 covers, incl. 7 Columbian Entires, 16 are Registered, F.-V. F.	192.62
622	★	1c, 2c Columbian (230-231). B. Imprint Plate No. Strip of 4 of each, Fresh, o. g., perfs just touch two 2c Stamps, F.-V. F.	55.00
623	★	1c, 2c, 4c Columbian (230, 231, 233). Blocks, Fresh, o. g., Light crease on two 4c, others V. G.-Fine	69.00

624	★	2c-10c Columbian (231-233, 235-237). Fresh, o. g., Very Fine	50.75
625	★	2c-10c Columbian (231, 233-234, 236-237). Fresh, o. g., Very Fine	43.25
626	★	3c Columbian (232). Mint Block, Extremely Fine	32.50
627	★	5c Columbian (234). Block, Fresh, o. g., tiny natural gum wrinkle in one corner, otherwise Extremely Fine	47.50
628	★	6c Columbian (235). Block, Bright Shade, Fresh, o. g., tiny natural paper inclusion in one, otherwise Very Fine	52.50
629	★	8c Columbian (236). Block, Fresh, o. g., Very Fine	40.00
630	★	10c Columbian (237). Mint Block, Very Fine, Scarce (Photo)	75.00
631	★	15c Columbian (238). Perfectly Centered, Fresh, o. g., Extremely Fine (Photo)	25.00
632	★	15c Columbian (238). Fresh, o. g., Extremely Fine, with B. Sheet margin & "M"	25.00
633	★	30c Columbian (239). Fresh, o. g., Very Fine (Photo)	35.00
634	★	30c Columbian (239). Fresh, o. g., tiny natural gum wrinkle, Very Fine	35.00
635	★	30c Columbian (239). Block, Fresh, o. g., F.-V. F. (Photo)	170.00
636	★	50c Columbian (240). Well Centered, part o. g., Very Fine (Photo)	57.50
637	★	50c Columbian (240). Very Fine (Photo)	57.50
638	★	50c Columbian (240). Deep Rich Color, Fresh, o. g., tiny hinge thin, Extremely Fine appearance	57.50
639	★	50c Columbian (240). Deep Shade, negligible tiny broken crease, Extremely Fine appearance	57.50
640	★	50c Columbian (240). B. Plate No. Single, Fresh, o. g., tiny thin speck, Very Fine appearance	57.50
641	★	50c Columbian (240). Ink speck on one perf. tip, otherwise Fine	57.50
642	★	50c Columbian (240). B. R. Sheet Corner Block with Letter "S", Deep Color, o. g., gum slightly disturbed on two stamps, otherwise F.-V. F. (Photo)	285.00
643	★	\$1.00 Columbian (241). Perfectly Centered, Brilliant color, Extremely Fine (Photo)	150.00
644	★	\$1.00 Columbian (241). Well centered, Beautiful Color, Very Fine (Photo)	150.00
645	★	\$1.00 Columbian (241). Brilliant Color, Perfectly Centered, Fresh, o. g., negligible pinpoint thin speck, Extremely Fine appearance (Photo)	150.00
646	★	\$1.00 Columbian (241). Block, Brilliant Color, Fresh, o. g., tiny natural paper inclusion in one, Very Fine (Photo)	675.00
647		\$1.00 Columbian (241). Used, small thin spots, light crease, V.F. appearance (Photo)	100.00
648	★	\$2.00 Columbian (242). Deep Rich Color, Well Centered, Very Fine (Photo)	165.00
649	★	\$2.00 Columbian (242). Lovely Deep, Rich Color, Fresh, Very Fine (Photo)	165.00
650	★	\$2.00 Columbian (242). Rich Color, o. g., tiny pin point thin speck, Very Fine appearance (Photo)	165.00
651	★	\$2.00 Columbian (242). Brilliant Color, Fresh, nibbed perf., faint corner crease, V. F. appearance (Photo)	165.00
652		\$2.00 Columbian (242). Town cancel, tiny pre-printing paper wrinkle, Very Fine appearance (Photo)	95.00
653		\$2.00 Columbian (242). Used, small thin spots, V. F. appearance (Photo)	95.00
654	★	\$3.00 Columbian (243). Fresh, o. g., Extremely Fine (Photo)	235.00
655	★	\$3.00 Columbian (243). Well Centered, Brilliant Color, Fresh, o. g., negligible corner perf. crease, still Extremely Fine (Photo)	235.00
656	★	\$3.00 Columbian (243). Well Centered, Beautiful Rich Color, Fresh, o. g., negligible tiny corner perf. crease, otherwise Very Fine (Photo)	235.00
657	★	\$3.00 Columbian (243). Fresh Rich Color, microscopic pinpoint thin speck, V. F. appearance (Photo)	235.00
658	★	\$4.00 Columbian (244). Well Centered, Deep Rich Color, faint horiz. gum wrinkle, still Very Fine (Photo)	275.00
659	★	\$4.00 Columbian (244). Centered, Lovely Fresh Color, negligible perf. break, Extremely Fine appearance (Photo)	275.00

660 ★	\$4.00 Columbian (244). Beautiful Color, Nicely Centered, Fresh, o. g., tiny light corner crease, Very Fine appearance (Photo)	275.00
661	\$4.00 Columbian (244). Well Centered, minute perf. thin, Neat N. Y. "Wall St." cancel, Very Fine appearance (Photo)	200.00
662 ★	\$5.00 Columbian (245). Perfectly Centered, wonderful Intense Color, Extremely Fine (Photo)	300.00
663 ★	\$5.00 Columbian (245). Well Centered, Very Fine (Photo)	300.00
664 ★	\$5.00 Columbian (245). Lovely Deep Color, Fresh, o. g., reperfed at L., otherwise Very Fine (Photo)	300.00
665 ★	\$5.00 Columbian (245). Small tear, V. F. appearance (Photo)	300.00

1894 ISSUE, UNWATERMARKED

666 ★	1c-50c 1894 Issue (246-250, 252-257, 260). Fresh, o. g., 50c light wrinkling, others F.-V. F.	80.60
667 ★	3c Purple, Imperforate (253a). Horiz. Pair, Large Margins all around, pinhead thin in one, other Very Fine (Photo)	90.00
668 ★	15c Dark Blue (259). Fresh, o. g., Very Fine (Photo)	25.00
669 ★	\$1.00 Black, Ty. I (261). Well Centered, o. g., faint corner perf. bend, Very Fine appearance (Photo)	90.00
670 ★	\$1.00 Black, Ty. II (261A). Fresh, o. g., Very Fine (Photo)	125.00
671 ★	\$2.00 Dark Blue (262). Well Centered, Very Fine (Photo)	140.00
672 ★	\$2.00 Dark Blue (262). Fresh, o. g., Fine (Photo)	140.00
673 ★	\$2.00 Dark Blue (262). Block, Fresh, o. g., Fine, Scarce (Photo)	1100.00
674 ★	\$5.00 Dark Green (263). O. g., Fine with Stitch Watermark , Very Scarce & Unusual (Photo)	275.00+
675 ★	\$5.00 Dark Green (263). Block, Fresh, most o. g., Fine, Scarce (Photo)	1650.00

1895-1898 ISSUES, WATERMARKED

676 ★	1c-50c 1895 Issue (264-266, 268-270, 272-275). Fresh, o. g., F.-V. F.	78.50
677 ☒	2c Carmine, 10c Trans-Mississippi (267, 290). First tied by Buffalo Pan-American Exposition Machine Cancellation on Overall Multicolor, Exposition Promotional cover; last by Brooklyn Duplex on Spanish-American War Patriotic, both covers showing Overall U. S. Flag, V. G.-Fine, Two Striking Covers E. III	
678 ★	6c Dull Brown (271). T. Imprint Plate No. Strip of 3, Fresh, o. g., Very Fine (Photo)	35.00
679 ★	\$1.00 Black, Ty. II (276A). Fresh, o. g., Very Fine (Photo)	160.00
680 ★	\$1.00 Black, Ty. II (276A). Horiz. creases, Fine appearance (Photo)	160.00
681 ★	\$2.00 Bright Blue (277a). Fresh, o. g., Very Fine (Photo)	92.50
682 ★	\$2.00 Dark Blue (277). Fresh, o. g., negligible corner perf. bend, V. F. appearance (Photo)	92.50
683	\$2.00 Bright Blue (277). Well Centered, Light Cancel, purple marking on back, Very Fine (Photo)	70.00
684	\$2.00 Dark Blue (277). Light cancel, small thin spot, Fine appearance (Photo)	70.00
685 ★	\$5.00 Dark Green (278). Fresh, o. g., Fine (Photo)	200.00
686	\$5.00 Dark Green (278). Registry cancel, Very Fine (Photo)	65.00
687	\$5.00 Dark Green (278). Tiny corner crease, V. F. appearance (Photo)	65.00
688 ★	1c-15c 1898 Issue (279-284). Fresh, o. g., #282 C small thin, others F.-V. F.	59.60
689 ★	1c-15c 1895 Issue (279-282, 283-284). Fresh, o. g., F.-V. F.	41.60
690 ★	10c Brown, Ty. I (282C). Block with T. sheet margin showing part Imprint & Pl. No. Fresh, o. g. Fine (Photo)	80.00

691 ★	10c Orange Brown, Ty. II (283). Block, Brilliant Color, Fresh, o. g., Lightly hinged reinforced, Very Fine	57.50
692 ★	15c Olive Green (284). Block, Fresh, o. g., centered, Extremely Fine	72.50

TRANS-MISSISSIPPI ISSUE

693 ★	1c-8c Trans-Mississippi (285-289). Very Fine, o. g.	62.75
694 ★	1c-10c Trans-Mississippi (285-290). Well Centered, Fresh, o. g., Very Fine	90.25
695	1c-50c Trans-Mississippi (285-291). 8c & 50c small faults, others F.-V. F.	53.50
696 ★	1c Trans-Mississippi (285). Top & Bottom Impr. Plate No. Pairs, o. g., Very Fine	28.00
697 ★	1c Trans-Mississippi (285). Two T. Imprint Plate No. Pairs, Very Fine	28.00
698 ★	4c Trans-Mississippi (287). T. Imprint Plate No. Block of 4, Mint, one pulled perf., otherwise Fine	175.00
699 ★	5c Trans-Mississippi (288). T. Imprint Plate No. Block of 4, Mint, Fine- Very Fine (Photo)	175.00
700 ★	8c Trans-Mississippi (289). Mint Block, perfs. close at B., Fine	90.00
701 ★	10c Trans-Mississippi (290). T. Imprint Plate No. Pair, Fresh, o. g., Ex- tremely Fine	80.00
702 ★	10c Trans-Mississippi (290). Block, Fresh, o. g., Fine-Very Fine (Photo)	125.00
703 ★	50c Trans-Mississippi (291). Fresh, o. g., Very Fine (Photo)	95.00
704 ★	50c Trans-Mississippi (291). Well Centered, Fresh, o. g., Very Fine (Photo)	95.00
705 ★	50c Trans-Mississippi (291). Deep Rich Color, centered slightly to L., fresh o. g., Fine, Attractive (Photo)	95.00
706 ★	50c Trans-Mississippi (291). Block, Fresh, o. g., two stamps have tiny hinge thin, Fine appearance (Photo)	750.00
707 ★	\$1.00 Trans-Mississippi (292). Beautiful Deep Color, Mint, Very Fine (Photo)	190.00
708 ★	\$1.00 Trans-Mississippi (292). Well Centered, Fresh, o. g., Very Fine (Photo)	190.00
709 ★	\$1.00 Trans-Mississippi (292). Fresh, o. g., Well Centered, tiny closed perf. break in left margin, Extremely Fine appearance (Photo)	190.00
710 ★	\$1.00 Trans-Mississippi (292). B. Plate No. Single, o. g., Fresh, Faintest gum thin, Very fine appearance (Photo)	190.00
711	\$1.00 Trans-Mississippi (292). with stitch watermark. Light cancel, Faint crease otherwise V. F. Scarce & Most unusual (Photo)	140.00+
712 ★	\$2.00 Trans-Mississippi (293). Well Centered, Very Fine (Photo)	265.00
713 ★	\$2.00 Trans-Mississippi (293). Well Centered, Very Fine (Photo)	265.00
714 ★	\$2.00 Trans-Mississippi (293). Rich Color, Fresh, o. g., Fine (Photo)	265.00
715 ★	\$2.00 Trans-Mississippi (293). Well Centered, Wonderful Rich Color, couple tiny thin spots in gum, Extremely Fine appearance (Photo)	265.00
716 ★	\$2.00 Trans-Mississippi (293). Filled in thin spot, V. F. appearance (Photo)	265.00
717	\$2.00 Trans-Mississippi (293). Used, faint thin spot, Fine appearance (Photo)	165.00

PAN-AMERICAN ISSUE

718 ★	1c Pan-American, Inverted Center (294a). Fresh and Fine, a Most Desir- able Copy of this Rarity (Photo)	2350.00
719 ★	1c Pan-American Inverted Center (294a). Small thin spot and light faint creases, no gum, Fine appearing copy of this popular Rarity (Photo)	2350.00
720 ★	1c-8c Pan-American (294-298). Last with Plate No., Very Fine	50.50
721 ★	1c-10c Pan-American (294-299). F.-V. F. set	75.50
722 ★	1c-2c Pan-American (294-295). Blocks, Fine-Very Fine	24.00
723 ★	1c-2c Pan-American (294-295). Mint Blocks, latter in b/k of 6 with part Imprint, F.-V. F.	29.50

724 ★	1c, 8c Pan-American (294, 298). Block of first, Imprint single of second, Mint, F.-V. F.	29.00
725 ★	4c Pan-American (296). Block, Very Fine	60.00
726 ★	4c Pan-American (296). Block, minute reinforcement, Fine	60.00
727 ★	5c Pan-American (297). T. Imprint Plate No. Strip of 3, barest trace of bend in one, still Very Fine	60.00
728 ★	5c Pan-American (297). Block, Very Fine	60.00
729 ★	8c Pan-American (298). Block, Very Fine	72.50
730 ★	8c Pan-American (298). B. Arrow Plate No. Block of 4, bit reinforced, otherwise F.-V. F.	90.00
731 ★	10c Pan-American (299). Block, Extremely Fine (Photo)	110.00
732 ★	10c Pan-American (299). Block, Fine-Very Fine	110.00

1902-1903 ISSUE

733 ★	1c-15c 1902 Issue (300-309). F.-V. F., Choice lot	54.55
734 ★	1c-15c 1902 Issue (300-309). 10c thin, others Fine-Very Fine	54.55
735 ★	3c-50c 1902 Issue (302-310). Last reperfed, otherwise V. G.-F.	100.25
736 ★	1c-4c 1902 Issue (300-303). Blocks, Very Fine	47.50
737 ★	8c-13c 1902 Issue (306-308). Blocks, F.-V. F.	64.50
738 ★	15c Olive Green (309). Mint, Very Fine	19.00
739 ★	50c Orange (310). Very Fine (Photo)	47.50
740 ★	\$1.00 Black (311). "Jumbo" Margins, Beautifully Centered, small thin speck, Extremely Fine appearance (Photo)	87.50
741 ★	\$1.00 Black (311). Fine (Photo)	87.50
742 ★	\$1.00 Black (311). Block, Nicely Centered, one stamp tiny gum thin spot, others Very Fine (Photo)	475.00
743 ★	\$2.00 Dark Blue (312). Very Fine (Photo)	125.00
744 ★	\$2.00 Dark Blue (312). Very Fine (Photo)	125.00
745 ★	\$2.00 Dark Blue (312). Plate No. attached by hinge at T., faint crease, V. G. appearance	125.00
746	\$2.00 Dark Blue (312). Light cancel, Minute corner perf. bend, V. F. appearance	40.00
747 ★	\$5.00 Dark Green (313). Beautiful Deep Color, Very Fine (Photo)	250.00
748 ★	\$5.00 Dark Green (313). Very Fine, Rich Color (Photo)	250.00
749 ★	\$5.00 Dark Green (313). Deep Bright Color, Fine (Photo)	250.00
750 ★	1c Blue Green, Imperforate (314). Two Blocks, Very Fine	32.00
751 ★	5c Blue, Imperforate (315). Large Margins, Very Fine (Photo)	135.00
752 ★	5c Blue, Imperforate (315). Horiz. Pair, Tiny natural paper inclusion, Very Fine (Photo)	270.00
753 ★	5c Blue, U. S. Automatic Vending Ty. I (315). Pair, tiny pinpoint thin specks, V. F. appearance (Photo)	130.00
754 ★	5c Blue, U. S. Automatic Vending Ty. II (315). Guide Line Pair, Very Fine (Photo)	145.00
755 ★	5c Blue, U. S. Automatic Vending Ty. I (315). Strip of Four slightly reinforced, minor natural gum bends, Very Fine (Photo)	260.00
756 ★	5c Blue, Imperforate (315). T. Imprint Plate No. Block of Six, Mint, Very Fine, A Wonderful Showpiece (Photo)	1600.00
757 ★	2c Shield (319). 9 Impr. Plate No. Strips of 3, Mostly diff. Nos., nice range of shades, V. G.-V. F.	45.00
758 ★	2c Shield (319, a, b, c). Fifteen Blocks, wide variety of shades, F.-V. F.	48.75
759 ★	2c Shield (319, c). Three Plate No. Blocks of 6, diff. Nos., distinct shades, incl. scarlet, F.-V. F.	61.50
760 ★	2c Shield (319, c). Four Plate No. Blocks of 6, diff. Nos., Marked shades, incl. two Scarlet, F.-V. F.	83.00
761 ★	2c Carmine, Scarlet, Imperforate (320, 320b). Blocks, Mint, Very Fine	40.00

762	★	2c Carmine, Scarlet Imperforate (320, 320b). Blocks, small hinge thin in 2, others V. F.	40.00
763	★	2c Lake, Imperforate (320a). Block, Mint, Very Fine	55.00
764	★	2c Lake, Imperforate (320a). Block of 4 with T. Plate No., tiny thin speck in one, otherwise Very Fine	55.00
765	★	1c-4c 1906-11 Imperforates (320, 343, 345, 384). Blocks, incl. Center Line of #343, Very Fine	68.00

LOUISIANA PURCHASE & JAMESTOWN ISSUES

766	★	1c-10c Louisiana Purchase (323-327). Mint, Fine- Very Fine Set	93.50
767	★	1c-10c Louisiana Purchase (323-327). F.-V. F. set	93.50
768	★	1c-10c Louisiana Purchase (323-327). Cpl. Set, perfs. just touch on 1c, others F.-V. F.	93.50
769	✉	1c-3c Louisiana Purchase (323, three, 324, four, 325, five). Seven Covers, incl. 2 Registered, F.-V. F.	63.95
770	★	1c-2c Louisiana Purchase (323-324). Blocks, nibbed perf. on one 2c stamp, otherwise F.-V. F.	48.00
771	★	2c Louisiana Purchase (324). Block, Mint, Extremely Fine	21.50
772	★	2c Louisiana Purchase (324). T. Imprint Plate No. Block of 4, Very Fine	75.00
773	★	3c Louisiana Purchase (325). Block, Very Fine	67.50
774	★	3c Louisiana Purchase (325). Block, Mint and Fine	67.50
775	★	5c Louisiana Purchase (326). B. L. Sheet Corner Block, Extremely Fine	75.00
776	★	5c Louisiana Purchase (326). Block, Fine	75.00
777	★	10c Louisiana Purchase (327). Very Fine (Photo)	47.50
778	★	10c Louisiana Purchase (327). Block, centered bit to right, Very Fine (Photo)	200.00
779	★	10c Louisiana Purchase (327). L. Arrow Block, Very Fine (Photo)	210.00
780	★	1c-5c Jamestown (328-330). Perfs. barely touch 5c F.-V. F. Set	31.25
781	★	1c-5c Jamestown (328-330). Blocks, 2c with Plate No., above average Centering, F.-V. F. Set	138.00
782	★	1c Jamestown (328). Block of Six, T. Imprint & Pl. No. Fine	60.00
783	★	2c Jamestown (329). B. Imprint Plate No. Block of 6, Well Centered for this with perfs. clear, Very Fine (Photo)	82.50
784	★	5c Jamestown (330). Well Centered, Very Fine	25.00

1908 ISSUES

785	★	1c-15c 1908 Issue (331-340). Very Fine, Choice lot	45.30
786	★	1c-15c 1908 Issue (331-333, 336, 338-340). Very Fine	32.15
787	★	50c Violet (341). Extremely Fine (Photo)	40.00
788	★	50c Violet (341). Fine	40.00
789	★	\$1.00 Violet Brown (342). Very Fine (Photo)	65.00
790	★	\$1.00 Violet Brown (342). Fine (Photo)	65.00
791	★	\$1.00 Violet Brown (342). Fine (Photo)	65.00
792	★	1c-5c 1908-09 Imperfs & Coils (343-347, 349, 352-354). Very Fine	49.60
793	★	1c-5c 1908 Imperforates (343-347). Blocks, 3c one stamp light wrinkle, otherwise V. F. set	92.55
794	★	1c-5c 1908 Imperforate (343-347). Blocks, margin nicked on one 4c stamp, otherwise Very Fine Set	92.40
795	★	3c Violet, Schermack Ty. III (345). Pair, 3mm spacing, Mint, Very Fine, Rare (Photo)	100.00
796	★	4c Orange Brown, 5c Blue, Imperforate (346-347). Used Blocks, Very Fine	52.50
797	★	5c Blue, Imperforate (347). Vert. Sheet Corner Pair, Mint, Extremely Fine	20.00+
798	★	5c Blue, Imperforate (347). Block, Mint and Very Fine	40.00
799	★	5c Blue, Imperforate (347). T. Imprint Plate No. Block of 6, Very Fine	85.00



12

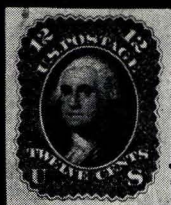

4



19



20



21



22



23



24



25

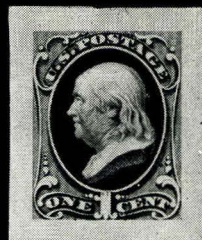

32



30

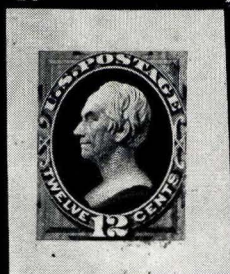

36



42

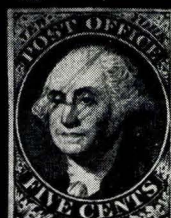

56

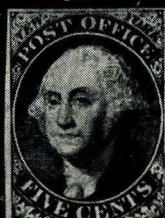

57



58



59



61



62



63



64



65



66



67



68



69



70



71



72

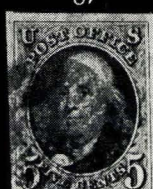

73



74



75



76



77



78



79



81



83



27



28



29



26



8



34



35



44



31



37



38



39



43



45



46



49EX







125



129



130



131



139

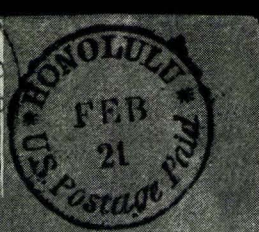

134



140



133



143



141



144

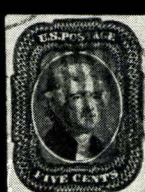

145



146



147



148



149



150



153



151



154



155



157



158



159



160



161



162



164



No. 12. P.



165



169



171



172



173



175



176



179



189



190



191



192



193



194



195



221



196



197



198



199



200

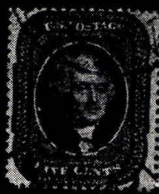

201



205



206



207



210



214



215



217



218



219



222



223



224



225



227



228



229



230



231



60



136



137



183



187



138



184



188



310



209



246



264



461



332



275



489



519







361



362



363



364



365



366

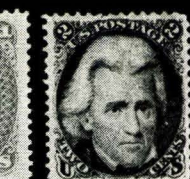

368



369



370



371



372



373



374



376



377



381



382

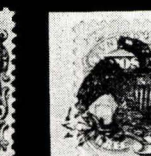

383



384



385



388



389



390



391



392



395



396



397



398



399



400



401



402



403



404



405



406



407



408



409



410



411



412



413



414



415



416



417



418



419



420



421



435



436



437



439



442



443



444



445



446



447



448



451



452



453



454



455



456



457



459



462



463



464

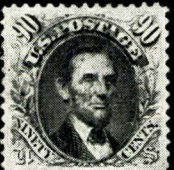

465



466



467



468

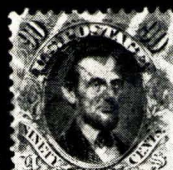

469

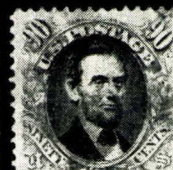

470



471



472



473



474



475



476



477



478



479



480



481



482



483



484



485



486



487



488



490

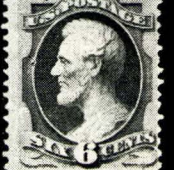

495



K NOTE CO.



581

591

602

605



520



546

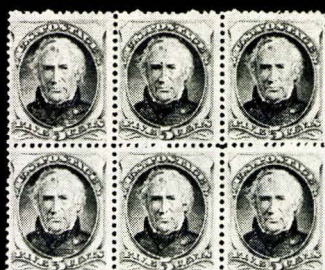

547



556



564



566



567



571



586



607



609



611



630



612



635

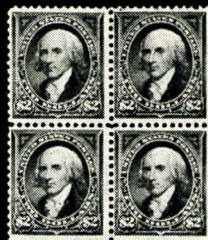

673

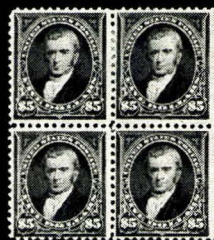

675



642



647



669

602



608



631



633



636



637



643



644



645



646



648



649

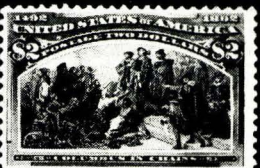

650

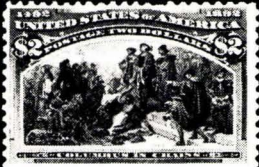

651



652



653



654



655



656



657



658



659



660

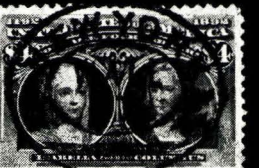

661



662



663



664



665

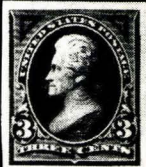

667



668



669



670

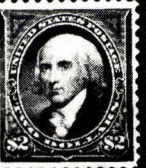

671



672



674



679



680



681



682



683



685



686



687



703



704



705



707



606



708

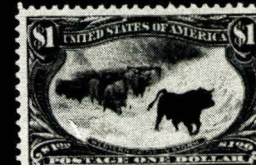

709



711

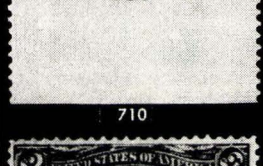

710



712



713



714



715



716



717



718



719



739



740



741



743



744



745



746



747



748



749



751



752



753



754



755



789



790



777



787



755



753



789



790



791



795



795



702



706



731



756



778



779



742



783



830



800



811



819



831



839



858



863



64



871



872



881



808

812

813

814

815

816

817



818

848

867

868

900



878

885

886

887

901



902

903

915

917

918

919



922

924

927

928



929

931

932



933

935

937



934

944

952

953

955

8139



882



888

884



946



938



949



960



10208

965



967



947



986



969



987



1018



4905

978



988



1048



1049



1001



981



1050



1067



1069

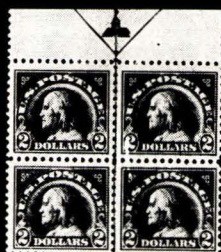

1020



1068

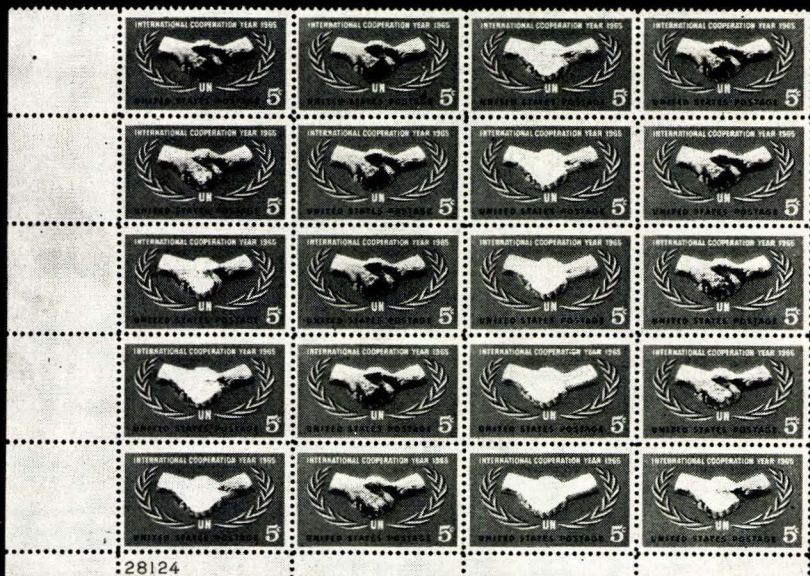

28124

1098



1105



1106



1110



1107

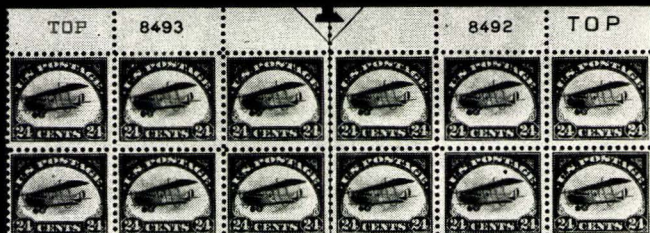

1112

555



1108



1113





1109



1115



1124



1123



1135



1137



1138



21178

1131



1144



1139



1143



1156



1157



1195

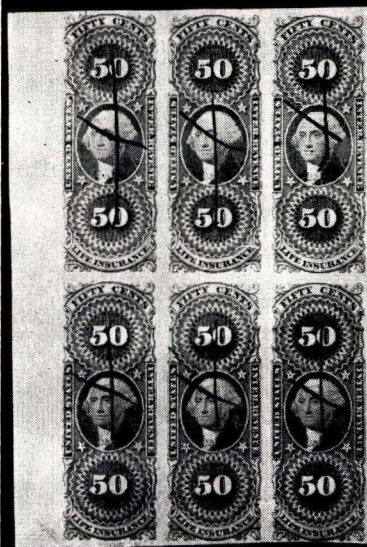

1262



1176



1253

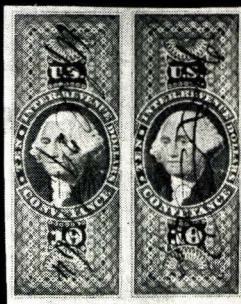

1285



1207



1374



1364



1218



1215



1273



1274



1277



1290



1292



1296



1297



1332



1313



1309



1343



1344



1366



1368



1369



1318



1312



1370



1360



1375



1376



1377



1381



1282



1220



1348



1303



1363



1302



1263



1276



1351



1295



1365



1379



1388



1392



1379



1382



1383



1385



1386



1387



1399



1407



1410



1405



1408



1409



1450



1414

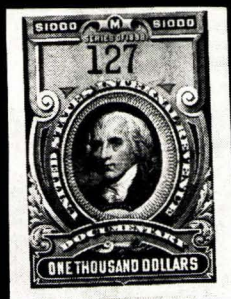

1415



1419



1420



1424



1435



1425



1441



1442



1443



1453

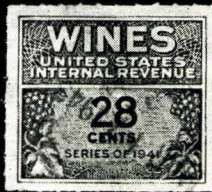

1461



1390



1391



1396



1402



1403

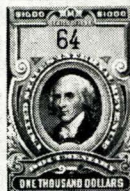
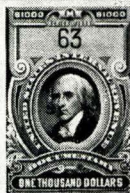
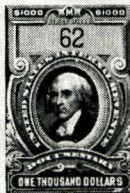

1416



1411

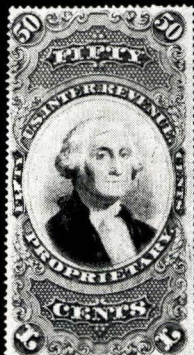

1428



1429

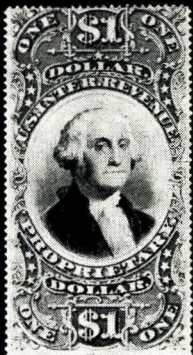

1430



1438

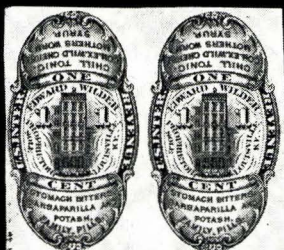

1541

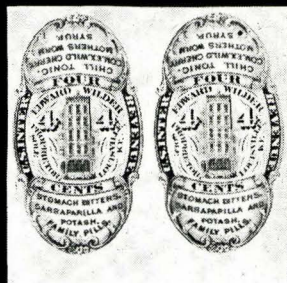

1543



1431



1433



1434



1650



1652



1432

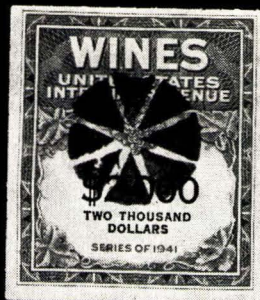

1470

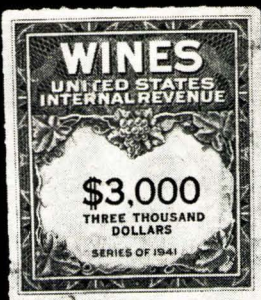

1471

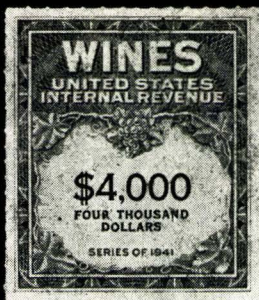

1472



1478



1479



1482



1483



1491



1492



1493



1495



1498



1533



1539



1614



1618



1619



1622



1615



1647



1653



1501

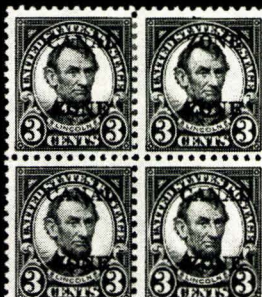

1633



1645



1632

800	★	5c Blue, Imperforate (347). Center Line Block, Very Fine (Photo)	150.00
801	★	1c-5c 1908 Coils (348-351). Pairs, one 5c stamp tiny printing flaw, Very Fine 80.50	
802	★	1c-4c 1908-09 Coils (348-350, 352). Pairs, F.-V. F. 49.50	
803	★	2c-5c Coils (349-351). Pairs, last a Paste-Up Pair, F.-V. F. 75.00	
804	★	5c Blue, Coil (351). Guide Line Pair, Very Fine 47.50	
805	★	1c-5c 1909 Coils (352-353, 355). Pairs, Very Fine 53.50	
806	★	1c-5c 1909 Coils (352-355). Pairs, 4c a Guide Line Pair, Fine-Very Fine 82.50	
807	★	5c Blue, Coil (355). Guide Line Pair, nibbed corner perf. on one, otherwise V. F. 37.50	
808	★	10c Yellow, Coil (356). Centered to B., gum trifle disturbed, Fine (Photo) 215.00	
809	★	1c Green, 2c Carmine, Bluish (357-358). Fine-Very Fine 27.00	
810	★	2c Carmine, Bluish (358). Horiz. Pair, Very Fine 26.00	
811	★	2c Carmine, Bluish (358). T. Imprint Plate No. Block of 6, tiny natural paper inclusion on back of one, Very Fine (Photo) 150.00	
812	★	6c Red Orange, Bluish (362). Very Fine (Photo) 215.00	
813	★	6c Red Orange, Bluish (362). Centered least bit to R., Very Fine, signed "W. H. C(olson)" (Photo) 215.00	
814	★	10c Yellow, Bluish (364). Very Fine (Photo) 225.00	
815	★	13c Blue Green, Bluish (365). Light Cancel, Very Fine (Photo) 185.00	
816	★	15c Pale Ultramarine, Bluish (366). Very Fine (Photo) 215.00	
817	★	15c Pale Ultramarine, Bluish (366). Centered slightly to left, Mint and Very Fine (Photo) 215.00	
818	★	15c Ultramarine, Bluish (366). Reperf. at L. otherwise Fine (Photo) 215.00	
819	★	15c Pale Ultramarine, Bluish (366). Block, natural tiny paper inclusion in one, Reperf. at Left, a Scarce and Beautiful Block nevertheless (Photo) 950.00	

1909 COMMEMORATIVES

820	★	2c 1909 Commemoratives (367, 370, 372). Blocks, F.-V. F. 29.00	
821	★	2c Lincoln, Imperforate (368). Block, Mint, Very Fine 31.00	
822	★	2c Lincoln, Imperforate (368). Block, Mint, Very Fine 31.00	
823	★	2c Lincoln, Imperforate (368). Block, 2mm spacing, Very Fine 33.00	
824	★	2c Lincoln, Imperforate (368). Block, 2mm spacing, Very Fine 33.00	
825	★	2c Lincoln, Imperforate (368). Horiz. Block of 8, showing both Spacings, Mint, Very Fine 64.00	
826	★	2c Lincoln, Imperforate (368). R. Imprint Plate No. Block of 6, Mint, Plate No. slight Dry Print, Very Fine 57.50	
827	★	2c 1909 Imperforate, Commems. (368, 371, 373). Pairs, one of first small thin spot, others V. F. 55.00	
828	★	2c Lincoln, Bluish (369). Fine 45.00	
829	★	2c Lincoln, Bluish (369). Centered bit L., Fine 45.00	
830	★	2c Lincoln, Bluish (369). Vert. U. L. Corner Margin Block of 6, Extremely Fine (Photo) 275.00	
831	★	2c Lincoln, Bluish (369). Block, 3mm spacing, Very Fine (Photo) 185.00	
832	★	2c Alaska-Yukon, Imperforate (371). Block, Mint and Very Fine 40.00	
833	★	2c Alaska-Yukon, Imperforate (371). Block, Very Fine 40.00	
834	★	2c Alaska-Yukon, Imperforate (371). Mint Center Line Block, Extremely Fine 65.00	
835	★	2c Hudson-Fulton (372). B. Imprint Plate No. Block of 6, Very Fine 50.00	
836	★	2c Hudson-Fulton, Imperforate (373). Block, Very Fine 38.00	
837	★	2c Hudson-Fulton, Imperforate (373). Vert. Line Block, Very Fine 38.00	
838	★	2c Hudson-Fulton, Imperforate (373). Horiz. Line Block, Very Fine 38.00	
839	★	2c Hudson-Fulton, Imperforate (373). Center Line Block, Very Fine (Photo) 70.00	

840	★	2c Hudson-Fulton, Imperforate (373). Block, Mint, tiny gum crease in one, others V. F.	38.00
841	★	2c Hudson-Fulton, Imperforate (373). Block, Mint, faint bend in one, others V. F.	38.00

1910-1911 ISSUES

842	★	2c-15c 1910 Issue (375-382). Very Fine	63.10
843	★	1c-15c 1910-14 Issues (374-382, 405-407). Incl. two shades #374 & #376, #382 minor gum disturbance, others F.-V. F.	55.95
844	★	1c-2c 1910 Coils (385-387, 390-391). Pairs, F.-V. F. Lot	43.00
845	★	1c-5c 1910-13 Coils (385-387, 390-396). Fine-Very Fine	52.10
846	★	1c-5c 1910-13 Coils (385-387, 390-391, 394-396). Pairs, incl. Guide Line of 4c, Fine-Very Fine	94.30
847	★	1c-5c 1910-13 Coils (385-387, 390-394, 396). Pairs, Fine-Very Fine	95.30
848	★	2c Carmine, Coil (388). Pair, 3mm Spacing, Very Fine (Photo)	115.00
849	★	1c-5c 1910 Coils (390-396). Pairs, incl. both spacings of 3c, Four are Line Pairs. F.-V. F.	106.00

PANAMA-PACIFIC ISSUE

850	★	1c-5c Panama-Pacific (397-399). Choice, Mint, Extremely Fine	23.50
851	★	1c-10c Panama-Pacific (397-400). Very Fine	51.00
852	✉	1c-10c Panama-Pacific (397-400). Tied by Vera Cruz, Mexico, U. S. M. Ag. pmks on Registered cover, used from Mexico to Phila., Very Fine and Scarce	E. V
853		1c-10c Panama-Pacific (397-404). Cpl. Used Sets, Both perforations, F.-V. F.	38.30
854	★	1c Panama-Pacific (397). R. Plate No. Block of 6, F.-V. F.	60.00
855	★	1c-2c Panama-Pacific (397-398). Blocks, Very Fine	26.00
856	★	1c-2c Panama-Pacific (397-398). Blocks, latter with Plate No. One 1c stamp has paper flaw, otherwise Very Fine	26.00
857	★	1c Panama-Pacific (397, 401). Blocks, Very Fine	39.00
858	★	5c Panama-Pacific (399). Block, Extremely Fine (Photo)	77.50
859	★	5c Panama-Pacific (399). Block, Very Fine	77.50
860	★	5c Panama-Pacific (399). Block, tiny natural paper inclusion in one, Fine	77.50
861	★	10c Orange Yellow, Panama-Pacific (400). Very Fine	27.50
862	★	10c Orange Yellow, Panama-Pacific (400). Mint, Fine	27.50
863	★	10c Orange Yellow, Panama-Pacific (400). Block, Very Fine (Photo)	125.00
864	★	10c Orange Yellow, Panama-Pacific (400). Block, Very Fine (Photo)	125.00
865	★	10c Orange Yellow, Panama-Pacific (400). Block, Mint, F.-V. F.	125.00
866	★	10c Orange Yellow, Panama-Pacific (400). Block, Fine	125.00
867	★	10c Orange, Panama-Pacific (400A). Very Fine (Photo)	50.00
868	★	10c Orange, Panama-Pacific (400A). Very Fine (Photo)	50.00
869	★	10c Orange, Panama-Pacific (400A). Deep Color, Fine	50.00
870	★	10c Orange, Panama-Pacific (400A). Mint, centered slightly to right, Fine	50.00
871	★	10c Orange, Panama-Pacific (400A). Block, Centered, Very Fine (Photo)	225.00
872	★	10c Orange, Panama-Pacific (400A). Block, Centered, Very Fine (Photo)	225.00
873	★	1c-2c Panama-Pacific, Perf. 10 (401-402). Very Fine	22.25
874	★	1c-2c Panama-Pacific, Perf. 10 (401-402). Two Shades of last, Very Fine	38.75
875	★	1c Panama-Pacific, Perf. 10 (401). Block, Mint and Very Fine	26.00
876	★	2c Panama-Pacific, Perf. 10 (402). Block of 4 with Plate No., Extremely Fine	72.50
877	★	2c Panama-Pacific, Perf. 10 (402). Block of 4 with B. Plate No., Mint, Fine-Very Fine	72.50
878	★	5c Panama-Pacific, Perf. 10 (403). Extremely Fine (Photo)	42.50

879	★	5c Panama-Pacific, Perf. 10 (403). Centered bit to bot., Very Fine	42.50
880	★	5c Panama-Pacific, Perf. 10 (403). Fine	42.50
881	★	5c Panama-Pacific, Perf. 10 (403). Block, Extremely Fine	(Photo) 190.00
882	★	5c Panama-Pacific, Perf. 10 (403). Block, tiny gum bend in one, others Extremely Fine	(Photo) 190.00
883	★	5c Panama-Pacific, Perf. 10 (403). Block, Mint, faint bend in two, other- wise Fine	190.00
884	★	5c Panama-Pacific, Perf. 10 (403). L. Plate No. Block of 6, Mint and Fine (Photo)	400.00
885	★	10c Panama-Pacific, Perf. 10 (404). Very Fine	(Photo) 185.00
886	★	10c Panama-Pacific, Perf. 10 (404). Very Fine	(Photo) 185.00
887	★	10c Panama-Pacific, Perf. 10 (404). Very tiny natural paper inclusion, Very Fine	(Photo) 185.00
888	★	10c Panama-Pacific, Perf. 10 (404). Block, Extremely Fine	(Photo) 850.00

1912-1916 ISSUES

889	★	1c-30c 1912-14 Issues (405-407, 415, 417, 419). Fine-Very Fine	37.05
890	★	1c Green, 2c Carmine (405, 406). Three Blocks of six of each, showing Imprint, "A" & Pl. No., "A" only & Pl. No., & Pl. No. only, V. G.-V. F., Scarce	63.50
891	★	7c Black (407). Block, Very Fine	52.50
892	★	1c-4c 1912-14 Coils (410-413, 441-444, 446). Pairs, Fine-Very Fine	80.45
893	★	8c-20c 1912 Issue (414-415, 417-419). Fine-Very Fine	40.75
894	★	8c-30c 1912 Issue (414-420). Fine-Very Fine	59.25
895	★	8c Olive Green (414). Block of 9, Very Fine	41.50
896	★	8c-10c 1912 Issue (414-416). Blocks, last with part Imprint A & Plate No., F.-V. F.	64.00
897	★	30c Orange Red (420). T. Plate No. Block of 6, V. G.-Fine	135.00
898	★	50c Violet (422). Very Fine	40.00
899	★	50c Violet (421). Mint, centered least bit to L., Very Fine	40.00
900	★	\$1.00 Violet Brown (423). Very Fine	(Photo) 80.00
901	★	\$1.00 Violet Brown (423). Very Fine	(Photo) 80.00
902	★	\$1.00 Violet Brown (423). Fine	(Photo) 80.00
903	★	\$1.00 Violet Brown (423). Fine	(Photo) 80.00
904	★	\$1.00 Violet Brown (423). Couple tiny thins, Reperforated, V. F. appear- ance	80.00
905	★	1c-12c 1914 Issue (424-435). Incl. three shades of 2c, two of 12c, Very Fine	52.85
906		1c Green, Perf. 12x10 (424a). Wavy bar cancel, Very Fine, Scarce (Photo)	100.00
907	★	2c Rose Red (425). R. Impr. "COIL STAMPS" Plate No. (6571). Block of 10, tiny natural gum wrinkle affects two stamps, otherwise Very Fine	30.00
908		2c Carmine, Perf. 12x10 (425d). Centered to R., Small corner crease, Very Good Example of this Extremely Scarce Stamp, only 5 or 6 on Record	115.00
909	★	3c-7c 1914 Issue (426-430). Blocks, F.-V. F.	105.00
910	★	8c-11c 1914 Issue (431-434). Blocks, Very Fine	89.50
911	★	9c Salmon Red (432). T. Plate No. Block of 6, Mint, Fine	57.50
912	★	15c Gray (437). Centered, Extremely Fine	20.00
913	★	15c Gray (437). Block, tiny natural paper inclusion in one, Mint, Ex- tremely Fine	82.50
914	★	20c Ultramarine (438). Very Fine	25.00
915	★	30c Orange Red (439). Extremely Fine	(Photo) 32.50
916	★	30c Orange Red (439). Mint, with Sheet Margin at R., Extremely Fine	32.50
917	★	50c Violet (440). Mint, Beautifully Centered, Extremely Fine	(Photo) 120.00
918	★	50c Violet (440). Fine	(Photo) 120.00
919	★	50c Violet (440). Trivial corner perf. crease, otherwise Very Fine (Photo)	120.00

920	★	1c-5c 1914 Coils (441-444, 446-447). Pairs, F.-V. F.	75.00
921	★	1c-5c 1914 Coils (441-442, 444, 446-448, 450-452, 454). Pairs, incl. 2 Line Pairs, F.-V. F.	72.30
922	★	3c Violet, Coil (445). Pair, Very Fine (Photo)	82.50
923	★	3c Violet, Coil (445). Pair, one stamp negligible thin speck, other Very Fine	82.50
924	★	3c Violet, Coil (445). Guide line Pair, a few tiny bits of black paper on back of one, otherwise Very Fine (Photo)	90.00
925	★	4c Brown, Coil (446). Line Pair, Very Fine (Photo)	45.00
926	★	1c-5c 1914-16 Coils (448, 450-453, 455, 457-458). Pairs, Very Fine	49.75
927	★	2c Red, Coil, Ty. I (449). Fine, Scarce (Photo)	200.00
928	★	3c Violet, Coil (456). Pair, Very Fine (Photo)	52.50
929	★	3c Violet, Coil (456). Pair, Very Fine (Photo)	52.50
930	★	3c-5c 1916 Coils (456-458). Joint Line Pairs, Fine	72.50
931	★	2c Carmine, Imperforate Coil (459). Horiz. Pair, Mint, Extremely Fine (Photo)	120.00
932	★	2c Carmine, Imperforate Coil (459). Pair, Mint and Very Fine (Photo)	120.00
933	★	2c Carmine, Imperforate Coil (459). Line Pair, Mint, Very Fine (Photo)	145.00
934	★	2c Carmine, Imperforate Coil (459). Mint Pair, Fine (Photo)	120.00
935	★	2c Carmine, Imperforate Coil (459). Strip of 4, Mint, Extremely Fine (Photo)	240.00
936	★	\$1.00 Violet Black (460). Fine (Photo)	135.00
937	★	\$1.00 Violet Black (460). Fine (Photo)	135.00
938	★	\$1.00 Violet Black (460). Block, centered, RB stamp has pinhead paper inclusion, otherwise Extremely Fine (Photo)	550.00
939	★	2c Carmine (461). Very Fine	14.50
940	★	2c Carmine (461). Block, Marvelously Centered, Extremely Fine	62.50
941	★	1c-20c 1915-17 Issues (461-466, 468-476). Several bit heavily hinged, otherwise F.-V. F.	159.20
942	★	3c Violet, 15c Gray (464, 475). Very Fine	34.00
943	★	3c-15c 1916 Issue (464, 466, 468, 475). Very Fine	52.00
944	★	5c Carmine, Error (467). One partly blunted perf., otherwise Fine (Photo)	140.00
945	★	5c Carmine, Error (467), Block of 9, Middle Stamp the Error, one stamp thin, light crease affects the error, V. G.-F. appearance	220.00
946	★	5c Rose, Error (467). Double Error in Block of 15, Very Fine (Photo)	325.00
947	★	5c Carmine, Error (467). Block of 12, Two Middle Stamps the Errors, One B. stamp thin, others, including Errors, Fine (Photo)	325.00
948	★	6c-12c 1916 Issue (468, 472, 474). Fine-Very Fine	39.50
949	★	11c Dark Green, 12c Claret Brown (473-474). Blocks, Very Fine	54.50
950	★	15c Gray (475). Block, Mint, one stamp blunted perf. tip, others Very Fine	90.00
951	★	50c Light Violet (477). Centered, Extremely Fine (Photo)	160.00
952	★	\$1.00 Violet Black (478). Fine (Photo)	135.00
953	★	\$2.00 Dark Blue (479). Very Fine	45.00
954	★	\$2.00 Dark Blue (479). Very Fine (Photo)	45.00
955	★	\$2.00 Dark Blue, \$5.00 Light Green (479-480). Faint hinge thins, V. F. appearance	87.50
956	★	\$2.00 Dark Blue (479). Block, Centered a bit L. Fine (Photo)	190.00
957	★	\$5.00 Light Green (480). Centered bit to L., Fine	42.50
958	★	\$5.00 Light Green (480). Couple paper scuffs in margin, Fine appearance	42.50
959	★	\$5.00 Light Green (480). Block, Very Fine (Photo)	180.00
960	★	\$5.00 Light Green (480). Block of 6, Lightly Cancelled, light crease through 3, otherwise Fine	69.50

1917-1920 ISSUES

961	★	1c-\$1.00 1917 Issue (498-504, 506-518). Fine-Very Fine Set	66.52
962	★	1c-\$1.00 1917 Issue (498-504, 506-518). #517 thin, others F.-V. F.	66.52
963	★	1c Green, Horiz. Pair, Imperforate Between (498b). Fine	35.00

964	★	2c Rose, Imperforate Vertically (499b). Horiz. Pair with guide line at L., Very Fine, Scarce	(Photo)	90.00
965	★田	2c Deep Rose, Ty. Ia (500). Block, Very Fine, Scarce	(Photo)	82.50
966	★	3c Light Violet, Type I, Imperforate Horizontally (501c). Vertical pair, Very Fine, signed "E. Stern"	(Photo)	150.00
967	★田	3c Light Violet, Ty. I Imperforate Horizontally (501c). Block, minor gum bends, otherwise Very Fine, Stanley Gibbons guarantee	(Photo)	300.00
968	★	5c Rose, Error (505). Very Fine	(Photo)	90.00
969	★田	5c Rose, Error (505). Block of 9, Middle Stamp the Error, tiny natural paper inclusion in Error, perfs just touch		140.00
970	★	5c Rose, Error (505). Cpl. Sheet of 100, incl. Double Error, Above Average Centering, Very Fine		219.46
971	★	8c-\$1.00 1917 Issue (508-518). 20c couple blunted perfs, others V. F.		37.75
972	★田	6c-50c 1917 Issue (506, 508, 511, 513-514, 517). Blocks, F.-V. F.		74.25
973	★田	7c-50c 1917 Issue (507, 509, 516-517). Blocks, F.-V. F.		59.50
974	★田	11c Dark Green (511 var.). Block of 4 with T. Plate No., L. L. Stamp is Perf. 10 at Bot., a Very Fine and Most Unusual Rarity, Unpriced unused	(Photo)	E. XII
975	★田	30c-\$1.00 1917 Issue (516-518). Blocks, 50c with Plate No., \$1.00 with Imprint, Mint, F.-V. F.		77.00
976	★田	\$1.00 Violet Brown (518). Block, Very Fine		42.00
977	★	2c Carmine (519). Very Fine		25.00
978	★田	2c Carmine (519). B. Imprint Plate No. (4905). Block of 6, F.-V. F.	(Photo)	225.00
979	★	\$2.00 Orange Red & Black (523). Very Fine	(Photo)	100.00
980	★	\$2.00 Orange Red & Black (523). Fine	(Photo)	100.00
981	★田	\$2.00 Orange Red & Black (523). Block with Sheet Margin & half arrow at L., Very Fine	(Photo)	415.00
982	★	\$5.00 Deep Green & Black (524). Mint, Extremely Fine		37.50
983	★	\$5.00 Deep Green & Black (524). Mint, Very Fine		37.50
984	★	\$5.00 Deep Green & Black (524). Very Fine		37.50
985	★	\$5.00 Deep Green & Black (524). Mint, Very Fine		37.50
986	★田	\$5.00 Deep Green & Black (524). T. Arrow Block of 4, Extremely Fine	(Photo)	170.00
987	★田	1c Gray Green, offset, Horiz. Pair Imperforate Between (525c). Block, str. edge at right, as usual, Very Fine	(Photo)	40.00
988	★田	3c Purple, offset Ty. IV, Printed on Both Sides (530b). Block, showing two copies with Clear Print on Back, Fine	(Photo)	180.00
989	★田	1c-3c Offset, Imperforates (531, 534, 534A, 535). Blocks, Very Fine		67.00
990	★田	1c-3c Offset, Imperforates (531, 532, 535). Blocks, Very Fine		51.00
991	★	2c Carmine, Offset, Imperforate Ty. V, Ty. VI (533, 534A). Horiz. Pairs, Very Fine		42.00
992	★田	2c Carmine Rose, Offset Ty. IV, Imperforate (532). B. Plate No. Block of 12, showing "Curl in 2" variety and 3 Phantom Plate Nos.		71.50+
993	★田	2c Carmine, Offset Imperforate Ty. IV, Ty. Va, Ty. VI (532, 534, 534A). Blocks, Very Fine		62.00
994	★田	2c Carmine, Offset Imperforate Ty. V (533). Mint Block, Extremely Fine		60.00
995	★田	2c Carmine, Offset Ty. V, Imperforate (533). Block, Very Fine		60.00
996	★田	2c Carmine, Offset Ty. VI, Imperforate (534A). B. Plate No. Block of 6, V. F.		42.50
997	★	2c Carmine, Offset, Imperforate, Ty. VII (534B). No Gum, Huge Margins, Very Fine	(Photo)	375.00
998		2c Carmine, Offset, Imperf. Ty. VII (534B). Ample to Large Margins, light machine cancel, Very Fine	(Photo)	160.00
999	★田	3c Purple, Type IV, Offset, Imperforate, Double Print (535a). Block, Fresh, Very Fine, Scarce, Unpriced		—
1000	★田	1c Gray Green, Offset Perf. 12½ (536). R. Plate No. (10052) Block of 6, F.-V. F.		25.00

1001	★	1c Gray Green, Offset, Imperforate Horiz. (536a). Block, Very Fine, Colman guarantee on back (Photo)	300.00
1002	★	3c Victory (537). Three Pl. No. Strips of 3, & 9 singles with Pl. No. attached, nearly all diff. Nos., most are F.-V. F.	54.00+
1003	★	3c Violet, Victory (537). T. Pl. No. Block of Six, Very Fine	60.00
1004	★	1c-10c 1919-33 Commemoratives (Bet. 537-726). 43 Diff. Blocks, F.-V. F.	158.52
1005	★	1c-10c 1919-34 Commemoratives (Bet. 537-749). 78 Blocks of 4 or 6, a few larger, virtually all different incl. 2c Norse-Am., 2c-5c Hawaii, Wash. Bi-Cent. Cpl., Parks, also few Pl. Blks, nearly all F.-V. F.	295.04
1006	★	1c Green, 2c Carmine Rose (538, 540). T. "S30" Plate No. Blocks of 8, Mint & Fine	41.00
1007	★	1c-3c 1919 Issue (538, 540-541, 543). Mint Blocks, Very Fine	36.40
1008	★	3c Violet (541). T. Plate No. Block of 6, Mint, Nicely Centered for this, F.-V. F.	74.00
1009		1c Green, Perf. 11, Rotary (544). Light Bent Corner perf., Extremely Fine for this, with A. P. S. Certificate (Photo)	500.00
1010	★	1c Green (545). T. "S30" Plate No. Block of 4, tiny thin speck in one perf., F.-V. F.	145.00
1011	★	1c Green (545). "S30" Plate No. Block of 6, tiny gum wrinkle in one, otherwise F.-V. F.	180.00
1012	★	2c Carmine Rose (546). Vert. Block of 8, str. edge at top, Mint, F.-V. F.	85.00
1013	★	2c Carmine Rose (546). "S30" Plate No. Block of 10, V. G.-F.	137.50
1014	★	\$2.00 Carmine & Black (547). Wide margins, Extremely Fine (Photo)	35.00
1015	★	\$2.00 Carmine & Black (547). Mint, Extremely Fine	35.00
1016	★	\$2.00 Lake & Black (547). Deep Rich Color, Mint, Very Fine	35.00
1017	★	\$2.00 Carmine & Black (547). Tiny Natural gum wrinkle, otherwise Very Fine	35.00
1018	★	\$2.00 Carmine & Black (547). Block, Extremely Fine (Photo)	145.00
1019	★	\$2.00 Carmine & Black (547). Block with Plate No., Mint, two stamps minute internal wrinkles, others Very Fine	145.00
1020	★	\$2.00 Carmine & Black (547). T. Arrow Block, natural 3mm gum skip on T. pair, nevertheless Very Fine (Photo)	150.00
1021	★	\$2.00 Carmine & Black (547). L. Arrow Block of 4, barest traces of faint natural wrinkles, Mint, Fine	150.00
1022	★	1c-2c Pilgrim (548-549). Plate No. Blocks of 6, F.-V. F.	67.50
1023	★	1c-5c Pilgrim (548-550). Blocks, Very Fine Set	70.50
1024	★	5c Pilgrim (550). Jumbo Plate No. Single, Truly Incredible Margins, Extremely Fine Gem (Photo)	12.50

1922-1925 ISSUES

1025	★	½c-\$5.00 1922 Issue (551-554, 556-560, 562-573). Very Fine	95.00
1026	★	2c Carmine (554). Two R. Pl. No. Blocks of Eight, with large 5 point Star, also Two B. Pl. No. Blocks of six, V. G.-V. F.	52.50
1027	★	½c-11c 1922 Issue (551, 555, 558, 560, 563). Blocks, F.-V. F.	82.55
1028	★	½c-50c 1922-34 Issues (551-552, 554, 556-559, 561-563, 565-566, 568-570, 622-623, 632-642). Blocks, F.-V. F.	173.69
1029	★	3c Violet (555). T. Plate No. Block of 6, Mint, Very Fine	35.00
1030	★	3c Violet (555). R. Plate No. Block of 6, Mint, Very Fine	35.00
1031	★	4c-9c 1922 Issue (556, 559, 561). Plate No. Blocks of 6, Mint, F.-V. F.	47.50
1032	★	10c Yellow, Imperforate Horizontally (562a). Vertical pair, guide line at B. S. E. at L. showing guide lines, B. stamp has tiny thin, otherwise Very Fine (Photo)	150.00
1033	★	14c-20c 1922 Issue (565-567). Plate No. Blocks of 6, F.-V. F.	57.50
1034	★	\$1.00-\$5.00 1922 Issue (571-573). Very Fine	51.00

1035	★	\$1.00-\$5.00 1922 Issue (571-573). Plate No. Singles, Very Fine	51.00
1036	★田	\$5.00 Carmine & Blue (573). Center Line Block, Mint, Very Fine	125.00
1037	★田	1c Green (578). Sheet Margin Block, Mint, F.-V. F.	52.50
1038	★田	1c Green (578). T. Star Plate No. Block of 4, centered to L., Mint, Fine	70.00
1039	★	2c Carmine (579). Four Different Star Plate No. Singles, Fine	20.00+
1040	★田	1c-10c 1923-26 Issue, Perf. 10 (581-591). Blocks, F.-V. F. Set	106.15
1041	★田	2c Carmine (595). Block, Mint, Very Fine	100.00
1042	★	2c Carmine, Ty. II Coil (599A). Horiz. Pair, Mint, Fine	40.00
1043	★	2c Carmine, Ty. II, Coil, (599A). Pair, centered to T., Fine	40.00
1044	★	2c Carmine, Ty. II Coil (599A). Mint Pair, centered to R. B., V. G.	40.00
1045	★	2c Carmine, Ty. II Coil (599A). Mint Line Pair, Centered to Bot., V. G.	60.00
1046	★	2c Carmine, Ty. II Coil (599A). Strip of Four, Mint, Fine	80.00
1047	★	2c Carmine, Ty. II Coil (599A). Mint Strip of Four, Centered R. B., Very Good	80.00
1048	★	2c Carmine, Ty. I, II (599, 599A). Combination Line Strip of 4, showing two of each type, Fine-V. F. (Photo)	191.80
1049	★	2c Carmine, Coil Ty. I, II (599, 599A). Combination Line Strip of 4, showing two of each type, Mint, V. G.-V. F. (Photo)	191.80
1050	★田	2c Black, Harding, Perf. 10 (612). L. R. Plate No. Block of 4, Mint, Ex- tremely Fine	85.00
1051	★田	2c Black, Harding, Perf. 10 (612). U. L. Plate No. Block of 4, Mint, Perfs. touch at bot., V. G.	85.00
1052	★	1c-5c 1924-25 Commemoratives (614-621). Very Fine Set	36.90
1053	★田	1c-5c Huguenot-Walloon (614-616). Mint Blocks, Very Fine set	58.25
1054	★田	1c-5c Huguenot-Walloon (614-616). Mint Blocks, Very Fine Set	58.25
1055	★田	1c-5c Huguenot-Walloon (614-616). Mint Blocks, F.-V. F. set	58.25
1056	★田	1c-5c Huguenot-Walloon (614-616). T. Plate No. Blocks of 6, one 5c stamp light wrinkle, otherwise F.-V. F. set	133.00
1057	★田	5c Huguenot-Walloon (616). L. Plate No. (15754) Block of 6, Mint, tiny natural paper inclusion, Very Fine	95.00
1058	★田	1c-2c 1924-25 Commems (614-615, 617). Plate No. Blocks of 6, light crease through 3 stamps, others V. F.	51.50
1059	★田	1c-2c Lexington-Concord (617-618). Plate No. Blocks of 6, Mint, Very Fine	43.50
1060	★田	1c-5c Lexington-Concord (617-619). Blocks, V. F. Mint Set	44.50
1061	★田	1c-5c Lexington-Concord (617-619). Blocks, Very Fine Set	44.50
1062	★田	5c Lexington-Concord (619). Mint Block, Very Fine	27.50
1063	★田	2c-5c Norse-American (620-621). Mint Blocks, Very Fine Set	50.75
1064	★田	2c-5c Norse-American (620-621). Sheet Corner Blocks, Mint, F.-V. F. Set	50.75
1065	★田	2c-5c Norse-American (620-621). Blocks, F.-V. F. Set	50.75

1926 TO DATE

1066	★	2c White Plains Souvenir Sheet (630). Fine-Very Fine	110.00
1067	★田	1c Green, Vert. Pair Imperforate Between (632b). Block, Fine, Scarce (Photo)	120.00
1068	★田	2c Carmine, Ty. II (634A). Mint Block, Centered bit to Bot., perfs. clear, Fine & Scarce	250.00
1069	★田	7c Black, Vert. Pair Imperforate Between (639a). Block, Very Fine, Scarce (Photo)	180.00
1070	★田	2c Molly Pitcher, (646 var.). Mint block, Wide Spacing, centered to TL, Very Good	50.00
1071	★	1c-10c Kans. Overprints (658-668). Very Fine Set	56.90
1072	★	1c-10c Kans. Overprints (658-668). Fine-Very Fine Set	56.90
1073	★	1c-10c Kans. Overprints (658-668). Perfs. touch 6c, otherwise Fine-Very Fine Set	56.90

1074	★田	1c-10c Kans. Overprints (658-668). Mint Blocks, F.-V. F. Set	235.70
1075	★	1c-10c Nebr. Overprints (669-679). Fine-Very Fine Set	59.40
1076	★	1c-10c Nebr. Overprints (669-679). Fine-Very Fine Set	59.40
1077	★	1c-10c Nebr. Overprints (669-679). Fine Set	59.40
1078	★田	1c-10c Nebr. Overprints (669-679). Blocks, Very Fine Set	250.85
1079	★田	8c Nebraska (677 var.). Wide Spacing, Mint block, Centered to T., Very Good	130.00
1080	★田	9c Nebraska (678 var.). Mint block, Wide Spacing, Centered to B, Very Good	150.00
1081	★	1c-3c 1933-34 Souvenir Sheets (730-731, 735, 750-751). Very Fine	39.50
1082	★	1c-3c 1933-34 Souvenir Sheets (730-731, 735, 750-751). Very Fine	39.50
1083	★	1c-3c 1933-34 Souvenir Sheets (730-731, 735, 750-751). Very Fine	39.50
1084	★田	1c-10c Farleys (752-770). 32 Blocks of 4, 6 & larger, few singles, incl. many position pieces, Arrows, Gutters, etc., Very Fine Lot	124.84
1085	★田	½c-\$1.00 Presidential (803-812, 815, 820-824, 826-828, 832, 832c). Plate No. Blocks of each, Very Fine	68.50
1086	★田	\$1.00-\$5.00 Presidential (832-834). Center Line Blocks, Mint, Very Fine	111.00
1087	★田	\$2.00 Yellow Green & Black (833). T. Plate No. Block, Mint, Very Fine	62.50
1088	★田	\$5.00 Carmine & Black (834). T. Plate No. Block, Mint, Very Fine	80.00
1089	★田	1c-10c Famous Americans (859-893). Mint Blocks, Very Fine Set	66.86
1090		5c Flags, Albania (918). Double print of "Albania" neat town pmk, Small Crease, otherwise Very Fine	—
1091	★田	\$5.00 Black (1053). U. L. Plate No. Block, Mint, Very Fine	50.00
1092	★	4c Red Violet, Imperforate Coil (1058a). Mint Pair, Very Fine (Photo)	90.00
1093	★田	5c International Cooperation Year (1266 var.). Block of Twenty, one stamp with Clapsed Hands entirely blank, another with barest trace of black ink & six with only slight portions of the hands, L. L. Pl. No. 28124. Extremely Fine and, so far as is known, Unique, A Spectacular Rarity (Photo)	E. XV

AIR POSTS

1094	★	6c-24c 1918 Airpost (C1-C3). 16c with Plate No. Fine-Very Fine Set	57.50
1095	★	6c-24c 1918-23 Airpost (C1-C6). C3 & C5 minor faults, otherwise F.-V. F. Sets	109.00
1096	★田	6c Orange, Airpost (C1). Block of 4 with T. Plate No., Very Fine	55.00
1097	★田	6c Orange, Airpost (C1). Block of 4 with T. Plate No., Mint, Very Fine	55.00
1098	★田	6c Orange, Airpost (C1). L. Arrow Block of 4, Mint, Very Fine	60.00
1099	★田	6c Orange, Airpost (C1). L. Arrow Block of 4, small torn staple hole in selvedge, stamps Mint and Very Fine	60.00
1100	★田	6c Orange, Airpost (C1). L. Arrow Block of 4, Mint, Very Fine	60.00
1101	★田	6c Orange, Airpost (C1). T. Arrow Block of 4, Mint, Extremely Fine	60.00
1102	★田	6c Orange, Airpost (C1). T. Arrow Block of 4, Mint, Extremely Fine	60.00
1103	★田	6c Orange, Airpost (C1). Center Line Block, barest trace of tiny crease in one, otherwise Mint and Extremely Fine	65.00
1104	★田	6c Orange, Airpost (C1). U. L. Corner Margin Block, Mint, Very Fine	55.00
1105	★田	6c Orange, Airpost (C1). T. Arrow Plate No. Block of 6, Fine-Very Fine (Photo)	225.00
1106	★田	6c Orange, Airpost (C1). T. Arrow Plate No. Block of 8, F.-V. F. (Photo)	251.00
1107	★田	6c Orange, Airpost (C1). T. Arrow Plate No. Block of 8, margin trimmed to just touching Plate No., light pre-printing paper fold in one, Mint, Fine (Photo)	251.00
1108	★田	16c Green, Airpost (C2). T. Arrow Plate No. Block of 8, Extremely Fine (Photo)	422.00
1109	★田	16c Green, Airpost (C2). T. Arrow Plate No. Block of 8, Very Fine (Photo)	422.00

1110	★	24c Carmine Rose & Blue, Airpost (C3). L. Arrow Block, Mint, Very Fine	(Photo)	90.00
1111	★	24c Carmine Rose & Blue, Airpost (C3). Horiz. Line Block of 6, Very Fine		127.00
1112	★	24c Carmine Rose & Blue, Airpost (C3). T. Arrow 2 Plate Nos. Block of 12, tiny gum thins in two, otherwise Fine-Very Fine	(Photo)	375.00
1113		24c Carmine Rose & Blue, Airpost (C3). T. two Plate Nos., "TOP" & Arrow Block of 12, Used, Fine-Very Fine, Cat. \$375.00 unused	(Photo)	—
1114	★	8c-24c 1923 Airpost (C4-C6). Perf. touch 16c, others F.-V.F.		51.50
1115	★	8c Dark Green, Airpost (C4). B. Plate No. Block of 6, staple holes in selvedge, Mint, F.-V.F.	(Photo)	150.00
1116	★	16c Dark Blue, Airpost (C5). Block, Mint, Very Fine		82.50
1117	★	10c-20c Map, Airpost (C7-C9). Mint Plate Blocks of 6, few gum skips and corner crease in 10c block. Well centered set, other two Very Fine		37.00
1118	★	5c Violet, Airpost (C12). Mint T. Plate No. block of 6, Very Fine		45.00
1119	★	65c-\$2.60 Graf Zeppelin (C13-C15). Very Fine Set	(Photo)	590.00
1120	★	65c-\$2.60 Graf Zeppelin (C13-C15). Minor natural gum wrinkle in corner of \$2.60, F.-V.F. Set	(Photo)	590.00
1121	★	65c-\$2.60 Graf Zeppelin (C13-C15). First two have very tiny thin specks, otherwise F.-V.F. Set	(Photo)	590.00
1122	✉	65c-\$2.60 Graf Zeppelin (C13-C15). On Cacheted Zepp Flight cover & cards, \$2.60 light gum soaks, still V.F. set		415.00
1123	★	65c-\$2.60 Graf Zeppelin (C13-C15). Blocks, Very Fine Set, \$2.60 with Pl. No.	(Photo)	2475.00
1124	★	65c-\$2.60 Graf Zeppelin (C13-C15) Blocks with Plate Nos., Mint, Very Fine Set	(Photo)	2475.00+
1125	★	50c Chicago Zeppelin (C18). Very Fine		28.50
1126	★	50c Chicago Zeppelin (C18). Block, Mint, Very Fine		120.00
1127	★	50c Chicago Zeppelin (C18). Mint Block, Very Fine		120.00
1128	★	50c Chicago Zeppelin (C18). T. Sheet Margin Block, with Plate No., Very Fine		120.00
1129	★	50c Chicago Zeppelin (C18). T. Sheet Margin Block with Plate No., Very Fine		120.00
1130	★	50c Chicago Zeppelin (C18). Block of 4 with B. Plate No., light natural gum bend affects two, otherwise V.F.		120.00
1131	★	50c Chicago Zeppelin (C18). B. Plate No. Block of 6, Beautifully Centered, Mint and Very Fine	(Photo)	250.00
1132	✉	50c Chicago Zeppelin (C18). Tied by Miami, Fla. Oct 6, 1933 Machine Cancel on First Day Cover, V.F.		35.00
1133	★	20c-50c Clipper Airposts (C20-C22). Three Plate blocks of 6. 25c has small thins, last two Mint and Very Fine		49.50
1134	★	30c Trans-Atlantic Flight (C24). T. Plate No. Block of 6, light natural gum bends, Very Fine		45.00
1135	★	6c Dark Blue & Carmine, Airpost, Imperforate Horiz. (C23a). Block with L. Sheet Margin, Fine, Scarce	(Photo)	200.00

SPECIAL DELIVERY, POSTAGE DUE,

OFFICES IN CHINA

1136	✉	10c Blue, Orange, Spec. Delivery (E1, three, E2, five, E3, four, E4, E5, three). 16 Covers and Entires, F.-V.F.		79.00+
1137	★	10c Blue, Spec. Delivery (E2). Block, Mint, F.-V.F.	(Photo)	95.00
1138	★	10c Light Blue Spec. Delivery (E2). Block, Fresh, o. g., tiny crease in one, others F.-V.F.	(Photo)	95.00
1139	★	10c Blue, Spec. Delivery (E5). T. Imprint Plate No. Block of 6, Fresh, o. g., slightly reinforced in selvedge, Very Fine	(Photo)	100.00

1140	★	10c Ultramarine (E6 var.). The scarce 1909 Re-Issue, Single with Bot. Pl. No. 5244-09, Trivial gum bend, otherwise Very Fine	E. II
1141	★田	10c Ultramarine, Special Delivery, 1909 Re-Issue (E6 var.). Bot. Im-print Block of six with Pl. No. 5243-09, F.-V. F., Scarce	75.00+
1142	★田	10c Pale Ultramarine, Spec. Delivery (E6b). Top Imprint Pl. No. Block of six, Scarce color, Very Fine (Cat. \$60 as singles)	—
1143	★田	10c Pale Ultramarine, Spec. Delivery (E9). T. Plate No. Block of 6, Fine (Photo)	150.00
1144	★田	10c Red Violet Spec. Delivery, Horiz. Pair Imperforate Between (E15c). Block, Mint, Fine-Very Fine, Scarce	(Photo) 150.00
1145	★田	10c Ultramarine, Registry (F1). Block, Mint, Extremely Fine	39.00
1146	★	30c Deep Brown, Postage Due, Special Printing (J13). Fresh & Fine, with P. F. Certificate	(Photo) 185.00
1147	★	50c Deep Brown, Postage Due, Special Printing (J14). Fresh, o. g., tiny light crease, V. F. appearance	(Photo) 185.00
1148	★田	1c-\$5.00 1959 Postage Due (J89-J101). Mint Blocks, Very Fine	58.08
1149	★	2c-\$2.00 Offices in China (K1-K18). Cpl. Set, several have thins, other-wise V. G.-Fine Set	125.35
1150	★田	1c-60c Offices in China (K1-K14). Blocks, V. F. lot	244.50
1151	★田	8c Offices in China (K4). R. Plate No. Block of 6, Mint, Very Fine	42.50
1152	★田	12c Offices in China (K6). L. Plate No. Block of 6, Mint, Very Fine	55.00
1153	★田	16c Offices in China (K8). T. Plate No. Block of 6, F.-V. F.	45.00
1154	★田	16c Offices in China (K8). R. Plate No. Block of 6, Plate No. dry print, F.-V. F.	45.00
1155	★田	2c-4c Offices in China (K17-K18). Blocks, last with Plate No., one 4c stamp light bend, others Mint and V. F.	75.00
1156	★田	2c Offices in China (K17). T. Plate No. Block of 6, Mint, Very Fine (Photo)	90.00
1157	★田	4c Offices in China (K18). T. Plate No. Block of 6, Mint, Very Fine (Photo)	90.00
1158	★田	4c Offices in China (K18). T. Plate No. Block of 6, Mint and Fine	90.00

OFFICIALS

1159	S	2c Agriculture, "Specimen" Error (O2SDa). Slightly thin, Fine appear-ance, Scarce	(Photo) 100.00
1160		3c Agriculture (O3). Bold small Skull & Crossbones cancel, tiny thin, V. F. appearance	(Photo) E. III
1161	S	1c-30c Agriculture, "Specimen" (O1SD-O9SD). Complete set, with all perfs. intact, F.-V. F.	65.00
1162	S	1c-30c Agriculture, "Specimen" (O1SD-O9SD). Complete Set, with all perfs. intact except 15c, F.-V. F.	65.00
1163	S	1c-30c Agriculture, Executive "Specimen" Overprints (O1S-O14S). Cpl. Sets, incl. Two 1c Agriculture on ribbed paper, 1c Executive on ribbed paper, F.-V. F.	89.50
1164	S田	1c Executive, "Specimen" ovpt. (O10S). Block of Sixteen, Fresh, Very Fine, scarce in blocks	—
1165	S田	1c-10c Executive, "Specimen" ovpt. (O10S-14S). Complete set in blocks, 1c has R. B. corner sheet margin, 6c B. sheet margin with imprint, F.-V. F., Scarce in Blocks	45.00+
1166	★	6c Executive (O13). Centered, Large part o. g., Very Fine	(Photo) 42.50
1167	S	10c Interior, "Specimen" (O19SD). Some partly trimmed perfs, as usual, tiny thin speck, otherwise Very Fine	50.00
1168	S	30c Interior, "Specimen" (O23SD). A few perfs. partly trimmed as usual, Well centered, pinhead thin, otherwise Very Fine	50.00

1169 S	1c Justice, "Specimen" Error (O25SDa). Well centered, slight toning & pinhead thin, otherwise Very Fine (Photo)	70.00
1170 S	24c, 90c Justice "Specimen" (O32SD, O34SD). Very Fine	70.00
1171 S	1c Navy, "Specimen" Error (O35SDa). Pinhead thin spot, Very Fine appearance (Photo)	90.00
1172 S	1c Navy "Specimen" Error (O35SDa). Perfs. barely in at B., couple slightly blunted perfs, Scarce (Photo)	90.00
1173 S	1c Post Office, "Specimen" Inverted Ovpt. (O47SDb). Couple of blunted perfs., Centered a bit to T. R., Fine, Scarce (Photo)	70.00
1174 S	1c State, "Specimen" Error (O57SDa). Very Fine (Photo)	65.00
1175 S	1c State "Specimen" Error (O57SDa). Perfs. touch at T., trace of pencil mark, Fine	65.00
1176 S	1c War, "Specimen" Error (O83SDa). In Block with three normal stamps, Centered to R. B., minor toned spots, Fine, Very Scarce (Photo)	78.00+
1177	3c War (O85). Clear Cheyenne River Agency pmk., Very Rare, pmk. Fine	E. III
1178 ★	1c Agriculture, Soft Paper (O94). Very Fine (Photo)	200.00
1179 ★	3c Agriculture, Soft Paper (O95). T. R. Corner margin block, o. g., Fine-Very Fine, Hinged in margin only, stamps mint	100.00
1180	3c Interior (O98). Neat Skull & Crossbones cancel, Fine (Photo)	E. III
1181 ★	24c Interior, Soft paper (O103). With T. Sheet Margin & Pl. No. 104, o. g., Very Fine (Photo)	150.00+
1182	1c-6c Officials, Thirteen Cancels, mostly on Interior & Agriculture, Includes two with "Sitka, Alaska" pmks, also oval, Maltese Cross, Patent, Numerals, etc. Scarce lot, F.-V. F.	E. III
1183	1c-90c Officials, 70 stamps all with Fancy Cancels includes Kicking Mule, Crosses, Stars, 13 Territorials and Forts, "Used Up", Face, Monograms, Shield, Foreign Pmks. Attractive and Interesting Lot including many scarce items	E. VIII
1184 S	1c-2c Official "Specimen" Overprints (Bet. O1S-O83S). 20 mostly Diff. incl. several Ribbed & Soft Paper Varieties, Block 1c Post Office, nearly all have small faults, V. G.-F. appearance	31.35

PARCEL POST ISSUE

1185 ★	1c-75c Parcel Post (Q1-Q9, Q11). Very Fine	56.80
1186 ★	3c Parcel Post (Q3). L. Imprint Plate No. Block of 10, F.-V. F.	38.50
1187 ★	4c Parcel Post (Q4). T. Plate No. Block of 6, Mint, Very Fine	55.00
1188 ★	15c Parcel Post (Q7). Block of 4 with B. Plate No., Very Fine	47.50
1189 ★	20c Parcel Post (Q8). Block, one nibbed corner perf., otherwise Very Fine	52.50
1190 ★	25c Parcel Post (Q9). Block, pinpoint thin speck in one, others F.-V. F.	35.00
1191 ★	50c Parcel Post (Q10). Very Fine	43.50
1192 ★	50c-\$1.00 Parcel Post (Q10, Q12). V. G.-Fine	101.00
1193 ★	75c Parcel Post (Q11). T. Plate No. Block of 6, Mint, F.-V. F.	95.00
1194 ★	\$1.00 Parcel Post (Q12). Very Fine (Photo)	57.50
1195 ★	\$1.00 Parcel Post (Q12). Block of 4 with L. Plate No., Fine (Photo)	250.00

CARRIER STAMPS, LOCALS, ENVELOPES

1196 R	1c Franklin Carrier, Reprint (LO3). Block with Bot. Sheet Margin, Clear to Large Margins, slight faults, V. F. appearance	30.00
1197 ★	1c Eagle Carrier, Original & Reprint (LO2, LO5). Blocks, #LO2 o. g. with part bot. imprint, minor faults, V. F. appearance	73.00
1198	Boston, Mass., 1c Blue on Grayish (3LB2). Margins all around, Very Fine, tied on large piece by part of Red Town pmk., with Fine 3c Red (11) tied by Boston "Paid"	E. III

1199	✉	30c Green on Buff, Entire (U72). Tied by Target, Red Boston pmk, Blue French Transit, used to France, Colorful, Very Fine	75.00
1200	★	Wells Fargo & Co., \$2.00 Red, Pony Express (143L1). Large Margins, Very Fine	(Photo) 35.00
1201	★	Wells Fargo & Co. \$4.00 Green, Pony Express (143L2). Large margins,, small nick in margin just touches design, V. F. appearance	45.00
1202	★	Wells Fargo & Co., 10c-\$1.00 Pony Express (143L3, 143L7-143L9). Large Margins, also Orange Express Label, Very Fine	55.00
1203	★	Wells Fargo & Co. \$2.00 Green, Pony Express (143L4). Large Margins, Very Fine	(Photo) 35.00
1204	★	Well Fargo & Co. \$4.00 Black, Pony Express (143L5). Ample to Large Margins, Very Fine	(Photo) 45.00

END OF SECOND SESSION

ESTIMATES

Our sales contain many 19th Century covers and fancy cancellations. We have had many requests to give the estimated cash value on these lots. We are trying to place a fair net valuation on each lot as a guide for bidding when no catalogue value portrays the true value. The chart below will be used, for example E.IV means our estimate cash value on this lot is \$30.00 to \$40.00. Lots may actually realize more or less than these estimates and under no circumstances are these estimates to be considered reserves but merely a guide to bidding.

E. I	up to \$10.00	E. VIII	\$100.00 to \$150.00
E. II	\$10.00 to \$20.00	E. IX	\$150.00 to \$200.00
E. III	\$20.00 to \$30.00	E. X	\$200.00 to \$250.00
E. IV	\$30.00 to \$40.00	E. XI	\$250.00 to \$350.00
E. V	\$40.00 to \$50.00	E. XII	\$350.00 to \$500.00
E. VI	\$50.00 to \$75.00	E. XIII	\$500.00 to \$750.00
E. VII	\$75.00 to \$100.00	E. XIV	\$750.00 to \$1000.00
		E. XV	over \$1000.00

THIRD SESSION

THURSDAY, JUNE 6, 1968 — 1 P. M.

UNITED STATES REVENUE STAMPS

PROOFS AND ESSAYS

1205 P	1c—\$3.50 First Issue (R1P, R3P, R16P, R48P, R56P, R87P). First in pair on India, others on Cardboard, F.—V. F.	55.25
1206 P	1c Express, Playing Cards, Proprietary, Telegraph (R1P—R4P). Proofs on Cardboard, Blocks, Very Fine	63.00
1207 P	1c Blue, Proprietary (R3TC). Block, on stamp paper, perforated, Finished Trial Color Proof, Very Fine & Scarce (Photo)	E. III
1208 P	2c—\$2.50 Trial Color Proofs, Twelve diff., incl. R7TC, R21TC, R35TC, R51TC, R60TC, R65TC, R84TC, mostly in Black on card or India. Die Proofs cut a trifle close, otherwise F.—V. F.	155.25
1209 P	2c Express, 15c, 60c, \$1.00 Manifest, \$1.90 (R10P, R40P, R64P, R72P, R80P). Proofs on India, most have faults, Fine appearance	51.00
1210 P	2c Proprietary, \$10.00 Probate of Will, Small Die Proofs (R13P, R96P). Latter thin, other V. F.	45.00
1211 P	5c Black, Playing Cards, India Die Proof (R28TC). Clear Margins, Fine	20.00
1212 P	25c Life Insurance, Red, on India (R47P). Unlisted, Very Fine, Scarce	E. V
1213 P	\$1.30, \$1.50, \$1.60, \$1.90 (R77P—R80P). Proofs on cardboard, \$1.50 tiny thin, others Very Fine	33.50
1214 P	\$1.90 Foreign Exchange, Black on Thin India (R80TC). Horiz. Pair, Very Fine	20.00
1215 E	\$200.00 Orange & Black, Essay (R102E). Eagle vignette in ornate frame, Finished Essay on stamp paper, gummed & perforated, Very Fine, Scarce (Photo)	E. V
1216 P	2c Proprietary, 70c Second Issue (R117TC, R132TC). Two of each in Green & Black, Shades, On India, Couple of slight thins others Very Fine	40.00
1217 P	\$1.30 Blue & Black, Proof on Cardboard (R119P). Horiz. Strip of Five with B. Sheet Margin & Full Imprint with two Pl. Nos. (26). Very Fine	E. III
1218 E	\$25.00 Blue, Essay for 2nd Issue Revenue (R130E). Frame as in regular stamp, vignette with Female figure of "Justice", Very Fine, Scarce (Photo)	E. IV
1219 P	\$50.00 Blue & Black, Proof on Cardboard (R131P). Very Fine	17.50
1220 P	80c Black, Documentary, Trial Color, Large Die Proof (R172TC). V. F., Unlisted in Black (Photo)	E. VI
1221 P	¼c Green, Proprietary, Trial Color, Large Die Proof on India (RB21TC). Very Fine	75.00

LOTS ON VIEW FROM MAY 27th

OFFICES OPEN EVERY SATURDAY

TAX PAID PROOFS AND ESSAYS

Here is an exceptional offering of Proofs and Essays in this highly interesting branch of Revenue Stamp collecting. It will provide an unprecedented opportunity to acquire many items of exceptional beauty and rarity, especially the unique composite essays.

Since many of them bear imprints of either the Continental Bank Note Co., American Bank Note Co., or Bureau of Engraving and Printing we will use the following obvious abbreviations: "C. B. N.", "A. B. N.", "Bureau".

Unless otherwise mentioned all of these proofs are on India paper, mounted on white cards.

1222 P	Cigar Stamp , Circa 1865, 250 Cigars Black Proof on India Card mounted, A bit wrinkled, otherwise Very Fine, Scarce	E. II
1223 P	Cigar Stamps , Series of 1875, Fessenden portrait, Five var. in Black for 25, 50, 100, 250 & 500 Cigars, A. B. N. Co. Imprint, Very Fine	E. V
1224 P	Cigar Stamps , Series of 1878, Portrait of Henry Clay. Five var. in Black for 25, 50, 100, 250 & 500 Cigars, with Bureau Imprint, Very Fine	E. V
1225 P	Cigar Stamps , Series of 1875, Portrait of Henry Clay, Five var. in Black for 25, 50, 100, 250 & 500 Cigars, with Bureau Imprint, Very Fine	E. V
1226 P	Cigar Stamps , Series of 1875, Portrait of Henry Clay, Five var. in Black for 25, 50, 100, 250 & 500 Cigars, with Bureau Imprint, Very Fine	E. V
1227 E	Imported Cigar Stamps, Essays , Five, Composites with proposed vignette affixed to center, with other portions of design also affixed to basic stamp. For 25 & 50 Cigars in Brown, For 100 & 250 Cigars in Green, For 500 Cigars in Black, Fine-Very Fine. Unique	E. VIII
1228 P	Snuff Stamps , Seven Diff., in Black, Various portraits, six have C. B. N. Co. Imprint, one has Bureau Imprint, Very Fine, Handsome Engravings	E. VI
1229 E	Snuff Stamp . Series of 1875, Black, For 16 ounces, The Essay has Andrew Jackson vignette cut out & replaced by vignette of Carter, bit discolored from adhesive, together with a regular complete proof, Unique	E. V
1230 P	Snuff Stamps , Series of 1875, Seven var. ½ oz-16 oz in Black, Hybrid Die Proofs on India, mounted on large cards some toning spots on cards affecting a few stamps slightly, otherwise Very Fine, Scarce	E. VI
1231 E	Tobacco Stamps, Essays , Six Diff. Composites with vignettes & other parts of design mounted on cards. Some with pencil marks to indicate design, All more or less incomplete, most in early stage of preparation, In Five colors, Unique	E. VIII
1232 E	Tobacco Stamps, Essays , Composite six different, with Vignette & other parts of design made into complete or nearly complete stamps affixed to cards, Very Fine, Unique set	E. VIII
1233 P	Tobacco Stamps , Five Diff. 1 oz-16 oz. Various portraits, all in Black, Very Fine, with C. B. N. Co. Imprint	E. V
1234 P	Tobacco Stamps , Five Diff. 1 oz-16 oz. Various portraits, in Green different designs from the set in Black, Very Fine with C. B. N. Co. Imprint	E. V
1235 P	Tobacco Stamps , Series of 1875, Five var., 1 oz-16 oz, in Green, Hybrid Large Die Proofs on India , mounted on large cards, slight age toning mostly on cards, otherwise Very Fine	E. VI
1236 P	Tobacco Stamps , Series of 1878, 8 oz, 16 oz. Portrait of John Quincy Adams, in Black, with Bureau Imprint, Very Fine	E. II
1237 P	Tax Pairs, Special Tax on Tobacco Business , Series of 1878, Four Diff., in Black, Proofs on India , on large cards, Very Fine	E. IV
1238 P	Tax Pairs, Special Tax on Liquor Business , Series of 1878, Four Diff., in Black, Proofs on India , on large cards, Very Fine	E. IV
1239 P	Tax Pairs, Special Tax on Brewery & Malt Liquors , Series of 1878, Four Diff. in Black, Proofs on India , on large cards, Very Fine	E. IV

1240 P	Tax Paid, Special Tax on Peddlers , Series of 1875, Four Diff. in Black, Proofs on India , on large cards, Very Fine	E. IV
1241 P	Tax Paid , Eleven Diff. Proofs in Green & Black, All Very Fine, an Excellent start for a collection of these handsome engraved stamps	E. VII
1242 P	Balance of Tax Paid Proofs , Thirteen, Seven Diff., Very Fine	E. VII

CIVIL WAR REVENUES

FIRST ISSUE, IMPERFORATE

1243	1c Express, Imperforate (R1a) . Horiz. Strip of Five, Large margins to just touched at bot. of R. stamp, slight creases, Fine-Very Fine appearance, Scarce	30.00+
1244	1c Playing Cards, Imperforate (R2a) . Huge Margins, tiny internal paper break, Extremely Fine appearance	(Photo) 135.00
1245	1c Telegraph, Imperforate (R4a) . Horiz. Pair, Margins nearly all around though irregular, mended tear, Fine appearance, Scarce	100.00
1246	2c Bank Check, Imperforate, & Perf., 2c Certificate, Perf. (R5a, R5c, R7c) . Each the spectacular Double Transfer in bot. label. (T5 & T7 in cat.). Fine-Very Fine	24.00
1247	10c Bill of Lading, Imperforate (R32a) . Vertical Strip of Five, Ample to Huge Margins all around, faint fold across center stamp, otherwise Very Fine, Scarce	27.50+
1248	10c Bill of Lading, Imperforate (R32a) . Two Horiz. Strips of Five on small piece, one strip with Huge Margins, Extremely Fine, the other with one stamp touched & another with crease from document fold, Spectacular piece	55.00+
1249	10c Bill of Lading, 15c Inland Exchange, Imperforate (R32a, R40a) . Vertical Pairs, Very Fine	26.00
1250	10c Certificate, Imperforate (R33a) . Vertical Pair, Large margins to just touched, scissors cuts in margin between stamps, light creases, otherwise Fine, Scarce	75.00
1251	10c Certificate, Imperforate (R33a) . Horiz. Strip of Five, Huge margins to just cut in on one stamp, Right Hand pair is Extremely Fine, one other has light crease, Rare & Handsome strip	(Photo) 187.50
1252	10c Inland Exchange, Imperforate (R36a) . Horiz. Strip of Four, Large margins to just touched at T. of L. stamp. Small sealed tear in one, otherwise F.-V. F., Scarce	120.00
1253	15c Inland Exchange, Imperforate (R40a) . Block, light crease affects two stamps, otherwise V. F. Block, Scarce	(Photo) 175.00
1254	20c Foreign Exchange, Imperforate (R41a) . Vertical Pair & Strip of Three, One stamp bit close at B, others with Large Margins, Very Fine	62.50
1255	25c Entry of Goods, Power of Attorney, Protest, Imperforate (R45a, R48a, R49a) . Horiz. Strip of Four of each, Large margins, except one #R45a, just touched, Customary light fold on one, otherwise Very Fine, Scarce & Handsome Strips	40.00+
1256	25c Insurance, Imperforate (R46a) . Horiz. Pair, R. stamp the Cracked Plate , Ample to Large Margins, Light fold at T. Very Fine appearance	E. III
1257	25c Life Insurance, Imperforate (R47a) . Horiz. Strip of 4, pinhole in one, otherwise V. F. Strip	50.00+
1258	25c Warehouse Receipt, Imperforate (R50a) . Horiz. Strip of 4, Large Margins to barely touched, Fine, Scarce	40.00+
1259	25c Insurance, Warehouse Rcpt. Imperforate (R46a, R50a) . Vertical Pairs, Large Margins, Very Fine	28.00
1260	50c First Issue, Imperforate (R56a-R59a, R61a) . All with Large Margins, Fresh, Extremely Fine Lot	20.35

1261	50c Lease, Imperforate (R57a). Horiz. Pair, Very Fine	25.00
1262	☐ 50c Life Insurance, Imperforate (R58a). L. Sheet Margin Block of 6, Clear to Huge Margins, tiny tear and pinhole in one, otherwise V.F., only known Block of 6 (Photo)	335.00+
1263	50c Lease, Imperforate (R57a). Large Margins, Heavy creases across bot. pair reinforced, Very Fine appearance, Rare block (Photo)	450.00
1264	50c Passage Ticket, Surety Bond, Imperforate (R61a, R63a). Very Fine	25.50
1265	50c Probate of Will, Imperforate (R62a). Horiz. Pair, Very Fine	25.00
1266	50c Probate of Will, Imperforate (R62a). Vertical Pair, Large Margins, Very Fine	25.00
1267	50c Surety Bond, Imperforate (R63a). Two distinct shades, one unused, o.g., the other Very Deep Color, Large to Huge Margins, Very Fine	35.00+
1268	70c Foreign Exchange, Imperforate (R65a). Large Margins, Rich, Deep Color, Very faint trace of crease, still Very Fine	42.50
1269	★ \$1.00 Foreign Exchange, Imperforate (R68a). Unused Horiz. Strip of 3, o.g., light creases in margins betw. stamps affects one, otherwise V.F. Strip	26.00+
1270	\$1.00 Civil War Revenues, Imperforate (R68a, R71a, R74a, R76a). Very Fine	53.75
1271	\$1.00 Civil War Revenues, Imperforate (R69a, R72a, R73a). Pairs, one stamp tiny tear, another light corner crease, balance V.F.	31.00
1272	\$1.00 Mortgage, Imperforate (R73a). Block of Five, Large Margins to slightly cut into, light crease, as often, Rare & Attractive Block	151.65+
1273	\$1.00 Passage Ticket, Imperforate (R74a). Large Margins all around, Very Fine, Scarce (Photo)	75.00
1274	\$1.30 Foreign Exchange, Imperforate (R77a). Margins all around, Hand-stamp Cancel, Fine Copy of this Rare Stamp (Photo)	425.00
1275	☐ \$1.50 Inland Exchange, Imperforate (R78a). Block, small flaws in left pair, R. Pair Very Fine, Scarce	100.00
1276	☐ \$1.50 Inland Exchange, Imperforate (R78a). Block of Six, Ample to Large Margins all around, light crease, mostly between stamps, Hand-some & Rare Block (Photo)	150.00
1277	\$2.00 Probate of Will, Imperforate (R83a). Huge Margins, Neat ms. Cancel, Very Fine (Photo)	200.00
1278	\$3.00 Charter Party, Imperforate (R85a). Two Shades, one with Hand-stamp Cancel, Very Fine	20.00
1279	\$3.00 Charter Party, Imperforate (R85a). Vertical Pair, Large margins to clear at T., slight bend, still Very Fine	50.00
1280	\$3.00 Charter Party, Manifest (R85a, R86a). First has Handstamp Cancel, last light creases, other Very Fine	22.00
1281	\$5.00 Civil War Revenues, Imperforate (R88a-R91a). Very Fine	45.25
1282	\$5.00 Manifest, Imperforate (R90a). Vertical Pair, Large Margins all around, Faint fold in margin between stamps, still Very Fine (Photo)	60.00
1283	★ \$5.00 Probate of Will, Imperforate (R92a). Unused, Margins except touched at bot., Fresh, o.g., small thin, Fine appearance	45.00
1284	\$10.00 Charter Party, Imperforate (R93a). Tiny pinhole, V.F. appearance	45.00
1285	\$10.00 Conveyance, Imperforate (R94a). Horiz. Pair, Large Margins all around, Very Fine (Photo)	30.00
1286	\$10.00 Conveyance, Imperforate (R94a). Horiz. Pair, Ample to Large Margins, Very Fine	30.00
1287	★ \$10.00 Mortgage, Imperforate (R95a). Unused, o.g., Huge Margins, two pinholes, Extremely Fine appearance	35.00+
1288	\$10.00 Mortgage, Imperforate (R95a). Large margins to just touched, Fine	35.00
1289	\$10.00 Mortgage, Imperforate (R95a). Huge margins except tip of T. R. corner touched, otherwise Very Fine	35.00
1290	\$10.00 Probate of Will, Imperforate (R96a). Very Fine (Photo)	130.00

1291	\$10.00 Probate of Will, Imperforate (R96a). Large margins to just touched at L. R., Fine & Scarce	130.00
1292	\$15.00 Mortgage, Imperforate (R97a). Ample to Huge Margins, showing part of next stamp at B., tiny thinning, Very Fine appearance (Photo)	120.00
1293	\$20.00 Conveyance, Imperforate (R98a). Horiz. Pair, Extremely Fine	20.00
1294	\$20.00 Conveyance, Imperforate (R98a). Horiz. Strip of Five, light horiz. wrinkles, V. F. appearance, Scarce Strip	47.50+
1295 田	\$20.00 Conveyance, Imperforate (R98a). Block, Large to Ample margins except one stamp just touched at bot. Rich color, usual light crease from document fold, Fine, Scarce & Handsome Block	100.00
1296	\$20.00 Probate of Will, Imperforate (R99a). Margins all around, Neat ms. Cancel, Very Fine	175.00
1297	\$25.00 Mortgage, Imperforate (R100a). Brilliant Color, Very Fine (Photo)	100.00
1298	\$25.00 Mortgage, Imperforate (R100a). Pretty Shade, Tiny corner crease, Fine appearance	100.00
1299 ★	\$50.00 U. S. Internal Revenue, Imperforate (R101a). Unused, Fresh, o. g., Very Fine	23.50+
1300	\$50.00 U. S. Internal Revenue, Imperforate (R101a). Very Fine	23.50
1301	\$50.00 U. S. Internal Revenue, Imperforate (R101a). Horiz. Pair light fold in margin betw. stamps, left stamp pinhole, other Very Fine, Handsome pair	50.00
1302	\$50.00 Green, U. S. I. R., Imperforate (R101a). Horiz. Strip of Six, Margins nearly all around, small scissors cuts in margin & minor creases as expected in a strip this size, otherwise Very Fine, A Gorgeous & Rare Strip	150.00+
1303	\$200.00 Green & Red, Imperforate (R102a). Huge Margins to just touched at R., Rich, Deep Colors, Extremely faint crease, otherwise Very Fine, Handsome Stamp	235.00

FIRST ISSUE — PART PERFORATED

1304	1c Express, Part Perf. (R1b). Block of 48, Well Centered, A couple of creases as is to be expected, and a bit reinforced, Handsome block of Great Rarity	600.00
1305	1c Proprietary, Part Perf. (R3b). Horiz. Pair, Uneven margins, Large to just touched, with diagonal perforation across center of stamps, minor faults, Rare Freak	80.00+
1306	2c Bank Check, Part Perf. (R6b). Horiz. Pair, Wide margins neat green hdstp. cancel, Very Fine	20.00+
1307	2c Bank Check, Playing Cards, Proprietary, 3c For'n. Exchange, Part Perf. (R6b, R11b, R13b, R16b). Wide margins, Very Fine Lot	43.00
1308	2c Proprietary, Part Perf. (R13b). Vertical Pair, Fine	50.00
1309	3c Foreign Exchange, Part Perf. (R16b). Horiz. Pair, neat hdstp. cancel, Perfs cut T. slightly Exceedingly scarce, only Three pairs believed to be known	225.00
1310 ★田	3c Telegraph, Part Perf. (R19b). Block of Six, Fresh, o. g., one stamp with pinholes, another with minor perf. fault, nevertheless a Handsome & Scarce Block, mostly F.-V. F.	30.00+
1311	4c Proprietary, Part Perf. (R22b). Vertical Strip of Six, Handstamp cancel, Centered well to L., Rare Strip	150.00+
1312	5c Foreign Exchange, Part Perf. (R26b). Horiz. Strip of Five on small piece, Very Wide imperf. margins, Fine-Very Fine, Unlisted, signed "P. H. W. Jr." (Ward), Handsome Rarity	—
1313	10c Bill of Lading, Part Perf. (R32b). Vertical Strip of Five tiny toned spot on top stamp, others Very Fine, an Exceedingly Scarce & Handsome Strip	375.00+

1314	田	10c Power of Attorney, Part Perf. (R37b). Vertical Block of Eight, Split crease in bot. block reinforced, Top Block Very Fine, A Scarce & Handsome Piece	70.00+
1315	田	25c Certificate, Part Perf. (R44b). Block, on small piece of document, Centered to L., Fine, Scarce	50.00
1316	田	25c Insurance, Part Perf. (R46b). Block on small piece, Fine	50.00
1317		25c Protest, Life Ins., Power of Atty, Part. Perf., (R47b-R49b). Large Margins, Very Fine	33.00
1318		25c Protest, Part Perf. (R49b). Vertical Pair, Very Fine, Scarce in pair (Photo)	40.00+
1319		40c Inland Exchange, Part Perf. (R53b). Vertical Block of Six with T. Sheet margin, Bot. pair trifle cut into, the Top Block is Very Fine, Scarce, Most Attractive	112.50
1320	★田	50c Conveyance, Part Perf. (R54b). Unused Block, Rich Deep Color, Very Fine, Scarce	30.00+
1321		50c Foreign Exchange, Passage Ticket, Part Perf. (R56b, R61b). Horiz. Pairs, one with light crease, Fine & Scarce	42.00
1321A		50c Lease, Part Perf. (R57b). Vertical Pair with T. Sheet margin, Very Fine	35.00
1322	田	50c Mortgage, Part Perf. (R59b). Vertical Block of Eight with Bot. Sheet margin, one stamp shows unusual printing flaw on head, one stamp has small mended break & customary light creases, nevertheless a Handsome & Very Scarce Block	150.00+
1323		50c Foreign Exchange, Passage Ticket, Part Perf. (R56b, R61b). Vertical Pairs with top sheet margin, Very Fine, Scarce	42.00
1324		50c Mortgage, Part Perf. (R59b). Block, with B. Sheet margin Centered to R., Fine	75.00
1325	田	50c Probate of Will, Part Perf. (R62b). Block, Fine, Scarce	125.00
1326	田	50c Surety Bond, Part Perf. (R63b). Vert. Block of 6, one stamp nicked perf., otherwise Very Fine	47.50+
1327	田	50c Surety Bond, Part Perf. (R63b). Horiz. Block of 6, faint bend, still Very Fine	47.50+
1328		\$1.00 Conveyance, Part Perf. (R66b). Wide margins, on small part of document, Very Fine, Scarce	16.00

FIRST ISSUE — PERFORATED

1329	★	1c Playing Cards (R2c). Unused, o. g., Fresh and Fine	17.50+
1330		1c Playing Cards (R2c). Very Fine	17.50
1331	✉	2c Blue, Bank Check (R5c). Used as Postage Stamp, tied by New York Duplex on local 1898 cover, V. F., Most unusual	E. III
1332	★	2c Blue, Bank Check, Vertical pair, Imperforate between (R5e). Unused, Centered a bit to L., a few irregular perf. tips, Fine & Extremely Scarce, unpriced	(Photo) E. XI
1333		2c Orange, Bank Check, on Green Paper (R6e). On Transport Co. Receipt, Scarce and Very Fine, with P. F. Certificate	50.00+
1334		2c Orange, Bank Check, on Green Paper (R6e). Used on shipping Co. Receipt, Very Fine, Scarce	50.00+
1335	田	2c Orange, Express (R10c). Block, Neat R. R. Handstamp Cancel, Very Fine	10.00
1336		2c Express (R10c). Block of 50, neat handstamp & pen line cancels, mixed centering, V. G.-V. F., Handsome block, Very Scarce	125.00+
1337	田	2c Blue, Playing Cards (R11c). Block of 25 with part Imprint & Plate No., Very Fine	64.60+
1338		2c Blue, Playing Cards (R11c). Block of 56, Very Well Centered, Fresh & Very Fine for such a block, with only minor separation	168.00+
1339	★	2c Ultramarine, Proprietary (R13e). Very Fine, part o. g.	20.00+

1340	3c Playing Cards (R17c). Rich Color, Extremely Fine	16.00
1341	田 5c Playing Cards (R28c). Block of 6, tiny perf stain in one, others Very Fine	24.00+
1342	田 5c Proprietary (R29c). Block, light bend in one, otherwise Fine	40.00
1343	★ 6c Proprietary (R31c). Uncancelled, o. g., one blunted perf. and minute thin speck, otherwise Fine, an Exceptional copy of this difficult stamp (Photo)	450.00
1344	6c Proprietary (R31c). Centered to L., Thin & with small tear, a presentable copy of this standard rarity	(Photo) 450.00
1345	田 10c Proprietary (R38c). Block of Eight, neat hdstp. cancel, Very Fine	15.00+
1346	田 25c Warehouse Receipt (R50c). Block, Neat light cancel, bit reinforced with hinge strips, Fine, Scarce Block	40.00
1348	50c Mortgage, Horiz. Pair Imperforate Between (R59c var.). Well centered, R. stamp light crease from document fold & pinhead thin. Otherwise Very Fine, Exceedingly scarce unlisted var.	(Photo) E. XII
1349	50c Mortgage, Imperf., Perf. (3))R59a var., R59c var.). Each Cracked or Scratched Plate var., Different positions, Fine & Scarce	E. II
1350	田 \$1.00 Life Insurance (R71c). Vert. Block of Twelve (3x4), Brilliant Color, Fine, Remarkably Pretty Block	36.00+
1351	田 \$1.00 Mortgage (R73c). Block, slightly reinforced and light crease in two, otherwise Fine, a Rare Block	(Photo) 300.00
1352	★ \$1.00 Passage Ticket (R74c). Uncancelled, Fine	17.50
1353	田 \$1.00 Power of Attorney (R75c). Block of Twenty, Fresh, Nicely Centered, Minor separations slightly reinforced, Attractive Rare Block	50.00+
1354	★ \$1.30, \$1.60, \$1.90 (R77c, R79c, R80c). Unused, o. g., Brilliant colors, F.-V. F.	25.00+
1355	\$1.30, \$1.60, \$1.90 (R77c, R79c, R80c). Two with hdstp. cancels, F.-V. F.	25.00
1356	\$2.00 Conveyance (R81c). Vertical Block of Seven, with Top Sheet Margin, Very Fine, Scarce	35.00+
1357	\$3.50 Inland Exchange (R87c). Horiz. Pair, one has nibbed perf., otherwise Fine Pair	30.00
1358	\$15.00 Blue, Ultramarine, Mortgage (R97c, R97e). Fine	47.50
1359	\$15.00 Mortgage (R97c). Horiz. Pair, L. stamp tiny tear, otherwise Fine	50.00
1360	\$20.00 Probate of Will (R99c). Couple of partly blunted perf. tips, still Very Fine, Scarce	(Photo) 175.00
1361	★ \$25.00 Mortgage (R100c). Unused, incredibly vivid color, Faint bend, otherwise Extremely Fine	17.50+
1362	\$50.00 U. S. Internal Revenue (R101c). Rich Color, Very Fine	17.50
1363	\$200.00 U. S. Internal Revenue (R102c). Brilliant, Fresh and Fine (Photo)	95.00
1364	\$200.00 U. S. Internal Revenue (R102c). Vert. Pair, light corner creases in one, Neat handstamp cancel, Extremely Handsome Pair, Scarce (Photo)	215.00
1365	\$200.00 U. S. Internal Revenue (R102e). Vertical Strip of Three, Gorgeous, Rich Colors, Very Well Centered, Very Fine, A Gem	(Photo) 310.00+

SECOND ISSUE

1366	1c Blue & Black, Inverted Center (R103a). Light cut cancel, small thin spots, Very Fine Appearance	(Photo) 225.00
1367	5c Blue & Black, Sewing Machine Perfs. (R107 var.) Unlisted Variety, Very Scarce, Ragged edges as usual	—
1368	5c Blue & Black, Inverted Center (R107a). Herringbone Cancel, Fine (Photo)	425.00
1369	5c Blue & Black, Inverted Center (R107a). Light herringbone cancel, Fine (Photo)	425.00

1370	10c Blue & Black, Inverted Center (R109a). Light Handstamp Cancel, small thin spot, Fine appearance (Photo)	225.00
1371	25c Blue & Black, Imperforate (R112 var.). Wide Margins all around, used on pictorial 1872 Stock Certificate, Unlisted, Very Fine, Very Scarce	—
1372	25c Blue & Black, Sewing Machine Perf. (R112b). Beautifully Centered, Slight thin & filing fold, Very Fine appearance	30.00
1373	25c Blue & Black, Sewing Machine Perf. (R112b). Horiz. Strip of Four, Punch cancels filled in, otherwise Fine, Very Scarce (Photo)	140.00+
1374	25c Blue & Black, Perf. 8 (R112c). Used on small piece of document, Fine, Very Scarce (Photo)	175.00
1375 ★	50c Blue & Black, Inverted Center (R115b). Uncancelled, part o. g., Very Fine (Photo)	100.00+
1376 ★	50c Blue & Black, Inverted Center (R115b). Uncancelled, small hinge thin, V. F. appearance (Photo)	100.00+
1377 ★	50c Blue & Black, Inverted Center (R115b). Unused, large part o. g., tiny hinge thin, otherwise Fine (Photo)	100.00+
1378	50c Blue & Black, Inverted Center (R115b). Ms. Cancel, tiny toning speck, otherwise Fine	100.00
1379	50c Blue & Black, Inverted Center (R115b). Horiz. Pair, Neatly filled punch cancels, Fine, Very Scarce in pair (Photo)	45.00+
1380	50c Blue & Black, Imperforate (R115 var.). Large to Huge Margins, incl. sheet margin at L. Used on piece of illustrated document, Very fine, Rare unlisted variety	—
1381	70c Blue & Black, Inverted Center (R117a). Light Herringbone Cancel, thin spots, Fine appearance, Scarce (Photo)	800.00
1382	\$1.00 Blue & Black, Inverted Center (R118a). Punch cancel. Neatly filled, Very Fine (Photo)	165.00
1383	\$1.00 Blue & Black, Inverted Center (R118a). Punch cancel. Neatly filled, Fine (Photo)	165.00
1384	\$1.30 Blue & Black (R119). Very light Herringbone cancel cuts through slightly, Very Fine appearance	31.50
1385	\$1.60 Blue & Black (R121). Barely visible Herringbone cancel, Fine, Scarce (Photo)	50.00
1386	\$5.00 Blue & Black, Inverted Center (R127a). Deep, Rich Color, Very Light Cancel, Fine (Photo)	550.00
1387	\$5.00 Blue & Black, Inverted Center (R127a). A few tiny pinholes, Fresh color, Fine appearance (Photo)	550.00
1388	\$20.00 Blue & Black (R129). Horiz. Strip of 3, left stamp couple nibbed perfs, others Fine, Scarce Strip (Photo)	165.00+
1389	\$25.00, \$50.00 Blue & Black (R130, R131). First has grill cancel penetrating paper, other slight thin, Fine appearance	115.00
1390	\$200.00 Blue, Black & Red (R132). Very Light Herringbone cancel, faint crease, Very Fine appearance, Unusually Deep Colors, Handsome example of This Scarce Stamp (Photo)	800.00
1391	\$200.00 Blue, Black & Red (R132). Tiny nick at top, otherwise a Fine Copy of this Scarce Stamp (Photo)	800.00
1392	\$500.00 Black, Green & Red (R133). Exceptionally Brilliant, Vivid Colors, neat ms. Cancel, Very faint horiz. crease, a Gorgeous Example of this Popular Rarity (Photo)	2150.00

THIRD ISSUE

1393	2c Orange & Black, Inverted Center (R135b). Fine	50.00
1394	2c Orange & Black, Inverted Center (R135b). Used on entire Bank Check, Fresh & Fine	50.00+
1395	2c Orange & Black, Inverted Center (R135b). Very light Herringbone cancel, Very Fine	50.00

1396	★田	2c Orange & Black, Inverted Center (R135b). Unused Block, Large part o. g., Fresh and Fine, Exceedingly Scarce (Photo)	350.00
1397		2c, 5c Orange & Black, Sewing Machine Perf. (R135 var., R137 var.). 2c Herringbone cancel, Rare Unlisted Varieties, Fine	—
1398		15c Brown & Black (R139). Block, bit reinforced, nevertheless Fine, Scarce	40.00
1399		30c Orange & Black, Inverted Center (R140a). Centered, faint toned speck in one corner, light Herringbone Cancel, Very Fine (Photo)	225.00
1400		\$2.00, \$3.00, \$5.00 (R145, 147, 148). First two in Horiz. Pairs, \$5.00 in strip of Four, Brilliant Colors, Very Fine	26.00+
1401	★	\$10.00 Green & Black (R149). Unused Horiz. Pair, Fresh, o. g., Fine	26.50+
1402	★	\$20.00 Orange & Black (R150). Unused, thin speck in top perf., Very Fine appearance (Photo)	65.00+
1403		\$20.00 Orange & Black (R150). Neat cancel, Fine (Photo)	65.00
1404		\$20.00 Orange & Black (R150). Horiz. Pair, Tips of a couple of T. perfs bit thin, nevertheless a Handsome & Rare pair (Photo)	140.00
1405		2c Green Paper, Inverted Center (R151a). Centered bit to R. B., Fine, Fresh (Photo)	70.00

LATER DOCUMENTARY ISSUES

1406	★	\$5.00 Documentary, ovpt. on Newspaper Stamps (R159, R160). Both o. g., Fresh, latter has minor gum bends, otherwise Very Fine	62.00
1407		\$5.00 Documentary (R160). Horiz. Pair, neatly cancelled, Very Fine (Photo)	47.00+
1408		5c "Battleship", Imperforate Horizontally (R167a). Vertical Pair, minor creases, otherwise Very Fine. (Unused cats. \$125.00) (Photo)	—
1409		50c "Battleship" Horiz. Pair Imperf. Between (R171a var.). Unlisted Variety, Very Fine with Guide Line between stamps, Extremely Rare. (Ordinary Imperf. Pair cat. \$300.00) (Photo)	E. XI
1410		\$3.00 Dark Brown, Documentary, Imperforate Vert. (R174a). Horiz. Pair, Fine and Rare (Photo)	300.00
1411	田	\$30.00 Red, Documentary (R177). L. Arrow Block, Handstamp Cancels, Fine-Very Fine (Photo)	150.00
1412		\$50.00 Gray Brown, Documentary (R178). Sixty Six, used on part of document, in Blocks of various sizes, incl. L. arrow block. All with neat light handstamp cancel. Largest intact blocks are of 18 & 20 respectively, Four end stamps with defects, Remarkable & Striking piece	137.40+
1413		\$100.00 Documentary, Series of 1899 (R179). Two Pairs, Marked shades, Colored handstamp cancel, Very Fine	56.00
1414		\$500.00 Documentary, Series of 1898 (R180). Cut Cancel, Large Margins, Very Fine (Photo)	125.00
1415		\$1000.00 Documentary, Series of 1898 (R181). Margins all around, lightly Cancelled, tiny corner crease in margin, V. F. appearance (Photo)	100.00
1416		\$1000.00 Documentary, Series of 1898 (R181). Vert. Strip of 4, Uncut, light fold in margin between middle stamps, Extremely light cancel, Very Fine (Photo)	425.00
1417		\$3.00 Lake, Documentary (R183). Horiz. Strip of 3, Handstamp Cancels, Very Fine	39.00
1418	田	\$3.00 Lake, Documentary (R183). Block, Handstamp Cancels, small thin spot in one, others Fine, Scarce Block	60.00
1419	★	\$50.00 Gray, Documentary (R189). Unused, o. g., Fine (Photo)	85.00
1420	★	\$1.00 Documentary, Inverted Surcharge (R190a). Unused, bit thin, Very Fine appearance, Very Rare, unpriced (Photo)	—
1421	★田	\$5.00 Green, Documentary (R192). Unused Block, slightly reinforced, Fine	24.00+
1422	★	\$5.00 Green, Documentary, Surcharge omitted (R192a). Unused, Fine	25.00

1423 ★	\$10.00 Green, Documentary (R193). Unused, light crease, V. F. appearance (Photo)	55.00
1424	\$50.00 Green, Documentary (R194). Cut Cancel, Fine (Photo)	90.00

PROPRIETARY STAMPS

1425 ★	1871-73, 1c Proprietary, Inverted Center (RB1d). Unusually well centered, Fresh, Thinned, Very Fine appearance (Photo)	700.00
1426	1871-73, 3c Proprietary, Sewing Machine Perf. (RB3c). Light Herring-bone cancel, Slightly thin, Very Fine appearance (Photo)	50.00
1427 ★田	5c Proprietary, Violet Paper (RB5a). Block, part o. g., Fresh, tiny thinning of few perfs, otherwise Fine (Photo)	75.00
1428 ★	1871-73, 50c Proprietary, Violet Paper (RB8a). Unused, part o. g., Very Fine, Rare & Handsome (Photo)	125.00+
1429	1871-73, 50c Proprietary, Green Paper (RB8b). Neat hdstp. cancel, Very slightly thin, Very Fine appearance (Photo)	155.00
1430 ★	1871-73, \$1.00 Proprietary, Violet Paper (RB9a). Unused, nearly full o. g., Fresh, Centered bit to T., Very Fine & Scarce (Photo)	350.00+
1431	1871-73, \$1.00 Proprietary, Violet Paper (RB9a). Neat ms. cancel, Very Fine, Handsome stamp (Photo)	350.00
1432	1871-73, \$1.00 Proprietary, Violet Paper (RB9a). Neat hdstp. cancel, Tiny filled in hole, Very Fine appearance (Photo)	350.00
1433	1871-73, \$5.00 Proprietary, Violet Paper (RB10a). Neat ms. cancel, Bright colors, Very Fine, A Gem (Photo)	575.00
1434	1871-73, \$5.00 Proprietary, Violet Paper (RB10a). Beautifully Centered, Neat, Small ms. cancel, Faint light bend, Still Very Fine, A Gorgeous Stamp (Photo)	575.00
1435	1875-81, 1c Proprietary, Vertical pair, Imperforate Between (RB11d). Neat printed cancel, V. F., Very Scarce (Photo)	100.00
1436	1c Green, 3c Orange, 4c Red, Proprietary, Rouletted (RB11c, RB13c, RB15c). Pairs, 1c small thin spot in one, others F.-V. F.	58.50
1437 ★田	2c Brown, Proprietary, Wmkd. (RB12b). Block of 28, Fresh, o. g., bit reinforced in places, V. G.-Fine (Photo)	23.00
1438 ★田	2c Proprietary, Rouletted (RB12c). Block of six, Unused, Fresh, o. g., Crease in center pair, slight separation re-inforced, Fine appearance, Scarce (Photo)	175.00+
1439 ★田	3c Orange, Proprietary, Wmkd. (RB13b). Block of 21 with T. Imprint & Plate No. Fresh, o. g., Fine (Photo)	22.60+
1440 ★田	4c Red, Proprietary, Wmkd. (RB15b). Block of 28, Unused, o. g., F.-V. F.	36.70+
1441 ★	5c Black, Proprietary, Rouletted (RB16c). Most o. g., Fresh, Least bit thin, otherwise Very Fine, Scarce (Photo)	225.00
1442	5c Black, Proprietary, Rouletted (RB16c). Small faults, as usual, Fine appearance (Photo)	225.00
1443 ★	6c Violet Blue, Proprietary, Rouletted (RB17c). Unused, Very Fine & Fresh (Photo)	35.00
1444 ★	6c Violet Blue, Proprietary, Rouletted (RB18c). Unused, Very Fine (Photo)	35.00
1445 田	6c Violet, Proprietary Wmkd. (RB18B). Block of 18, Light Blue Hand-stamp Cancels, few small thin spots here and there, otherwise F.-V. F., Scarce (Photo)	73.50
1446 ★	1875-81, 10c Proprietary (RB19b). Unused, Slight Thin as often, Fine appearance (Photo)	40.00
1447	1/8c-5c Proprietary, Battleship (Betw. RB20-RB31). Collection of Printed & Handstamped cancels, 70 var. on 10 diff. denominations, Virtually all diff. cancels, V. G.-V. F.	E. II

1448	1/4c Proprietary, Imperforate (RB21 var.). Unlisted Variety, Ample Margins incl. Sheet Margin B., Negligible crease & tiny tear, Fine appearance	E. V
1449	5/8c Deep Ultramarine, Proprietary Imperforate Horiz. (RB23a). Vert. Pair, Handstamp Cancels, V. F., Scarce	30.00+
1450 ★	5/8c Deep Ultramarine, Proprietary, Imperforate Vert. (RB23b). Horiz. Pair, small thin in one, other V. F., listed but unpriced	(Photo) E. VIII
1451 ★	2c Violet Brown, Proprietary, Imperforate Vert. (RB27a). Block, Mint, Very Fine	25.00
1452 ★	2 1/2c Lake, Proprietary, Imperforate Horiz. (RB28a). Block, o. g., Fine	45.00
1453	5c Brown Orange, Proprietary, Imperforate Horiz. (RB31a). Vert. Pair, Handstamp cancel, F.-V. F.	(Photo) 125.00

WINE STAMPS

1454 ★	\$20.00, \$40.00, \$50.00, \$100.00 Wines (RE56-RE59). Unused set, Very Fine	69.00+
1455	\$9.60 Light Green, Roulette 7 (RE83). Very Fine, Scarce	50.00
1456	\$50.00 Yellow Green, Wines (RE107c). Very Fine	40.00
1457	\$50.00 Yellow Green, Wines (RE107c var.). Imperforate, unlisted variety, Very Fine, Rare	E. VII
1458	\$100.00 Yellow Green, Wines (RE107D). Very Fine	45.00
1459 ★	1/2c Wines, Imperf. Vertically (RE110). Horiz. Pair, Fine	15.00
1460 ★	1/2c Wines, Imperforate Vertically (RE 110a). Block, Very Fine	30.00
1461	28c Wines (RE132). Light hdstp. cancel, Faint wrinkling, still Very Fine, Scarce	(Photo) 100.00
1462	\$1.50, \$1.68, \$1.92 Wines (RE147, RE150, RE152). Very Fine	44.00
1463	\$3.00, \$3.36 Wines (RE154, RE155). Very Fine	28.50
1464	\$20.00 Wines (RE161). Block, neat hdstp. cancel, Very Fine	100.00+
1465	\$10.00, \$20.00 Wines (RE161-RE162). First tiny staple holes, other Very Fine	41.00
1466	\$10.00, \$100.00, \$200.00 Wines (RE161, RE164, RE165). Very Fine	44.50
1467	\$500.00 Wines (RE166). Very Fine	50.00
1468	\$600.00 Wines (RE167). Slight toned spots, otherwise Very Fine	60.00
1469	\$1000.00 Wines (RE169). Used, Very Fine	60.00
1470	\$2000.00 Wines (RE170). Red Rosette cancel, Very Fine	(Photo) 95.00
1471	\$3000.00 Wines (RE171). Almost invisible staple holes, otherwise Very Fine	(Photo) 75.00
1472	\$4000.00 Wines (RE172). Very lightly soiled, Well centered, Very Fine, Rare	(Photo) 250.00
1473	\$7.00 Wines (RE178). Very Fine	35.00
1474 ★	3 7/8c-80 7/8c Wines (RE183, RE184, RE192, RE194). Unused, Very Fine	52.00
1475 ★	8 1/2c Wines (RE184). Unused Block, Very Fine	48.00+
1476 ★	\$1.50 3/4 Wines (RE195). Unused, Very Fine	20.00
1477 ★	\$1.60 1/2 Wines, "Dolllar" Variety (RE196a). In Vert. Pair with normal stamp, Very Fine	26.50+
1478	\$5.76 Wines (RE 202). Very Fine	(Photo) 100.00

PLAYING CARDS STAMPS

Note: As these stamps were almost always used to seal boxes of playing cards it is normal & natural for these to show a light bend or crease where they were folded over the edge of the box.

1479 ★	2c Ultramarine, Playing Card, Imperforate (RF2b). Horiz. Pair, o. g., one has light gum crease, other Very Fine	(Photo) 100.00
--------	---	----------------

1480	(7c) on 2c Playing Cards (RF6, RF6a). Normal & Inverted ovpts, Usual light bends, F.-V. F.	30.00
1481	(7c) on 2c Blue, Playing Cards (RF6, RF6a). Two of each, Normal & Inverted ovpts, Usual light creases, F.-V. F.	60.00
1482	7c on 2c Playing Cards (RF7a). Inverted Surcharge, usual light crease, Fine for this Very Scarce Stamp (Photo)	100.00
1483	7c on 2c Playing Cards (RF8). Usual light bend, Fine, Extremely Scarce (Photo)	200.00
1484	7c on 2c Playing Cards (RF9, RF9c). Overprints in Black, Violet & Red, Reading Up & Down, The set of six, Couple of small faults, Fine, Scarce	34.50
1485	7c on 2c Blue, Playing Cards (RF9, RF9c). Surcharges in Black, Violet & Red, also Black Surch. reading down, F.-V. F.	21.50
1486	Playing Cards (RF9c, RF11, RF13, RF18). Four Scarce var., most are F.-V. F.	50.00
1487	7c on 2c Blue, Playing Cards (RF10, RF10a). Normal & Inverted surcharges, Very Fine	25.00
1488	7c on 2c Blue, Playing Cards (RF10, RF10a). Normal & Inverted surcharges, Very Fine	25.00
1489	7c on 2c Playing Cards (RF10, RF10a). Normal & Inverted surcharge, Usual light folds, Very Fine	25.00
1490 ★田	Blue, Playing Card, Imperforate (RF11). Block, Very Fine	80.00
1491	Blue, Playing Cards, Roulette 14 (RF12). Usual light bend, tiny thin, otherwise Very Fine for this, Scarce (Photo)	125.00
1492	Blue, Playing Cards (RF12). Thin & crease breaks at one point, Fine appearance, Scarce & Desirable (Photo)	125.00
1493	Blue, Playing Cards, Perf. 12 Horiz. (RF12c). Usual light bend, Fine for this (Photo)	75.00
1494	7c Playing Cards (RF13, RF13a). Normal & Inverted ovpts in Violet, Red & Black, the set of six, one slightly thin, a few with usual creases, F.-V. F. for these	75.00
1495	8c on 2c Ultramarine, Playing Cards (RF14). Magenta Surcharge, Very Fine (Photo)	35.00
1496	8c on 2c Playing Cards (RF14). Magenta Surcharge, Very Fine	35.00
1497	8c on 2c Playing Cards (RF14). Rose Surcharge, Fine, Scarce	35.00
1498	8c on 2c Playing Cards (RF15). Usual light bend from fold on box, Fine for this, Very Scarce (Photo)	200.00
1499	8c Blue (RF18, RF18a). Overprints in Carmine, Blue & Black, Normal & Inverted, Complete set of Six, Usual light creases from fold at edge of box, Very Fine as these come	60.00+
1500	8c Blue, Playing Cards (RF18, RF18a). Red & Blue surcharges, also Red Surcharge Inverted, Very Fine	30.00
1501 ★田	10c Playing Cards, Imperforate Vertically (RF24a). Block, Fine-Very Fine, Very Scarce, Signed "Ward" (Photo)	250.00
1502	Blue, Playing Cards, Perf. 10x11 (RF29). Printed cancel in Red, Fine, Scarce	30.00
1503	4c Blue, Virgin Is., Playing Cards (RFV1-RFV3). Last has rounded corner perf, otherwise F.-V. F. Set	75.00
1504	Playing Cards Stamps, Collection of cancellations, 103 stamps, 9 var. (Betw. RF3-RF25). All different makers & dates. Unusual Lot, Mostly F.-V. F.	E. II
1505 ★	Nat'l. Firearms Transfer, \$1.00 Green (RY1). No gum, Very Fine	40.00
1506 ★	Nat'l. Firearms Transfer, \$1.00 Green (RY1). No gum, Very Fine	40.00

EMBOSSSED REVENUE STAMPED PAPER

1507	Revenue Stamped Paper, Second Federal Issue 4c-\$1.00 (Betw. RM260a-RM267c). All denom. on original documents, most on two diff. papers, Generally Sharp embossings, V. G.-V. F.	43.50
1508	Revenue Stamped Paper, Second Federal Issue, \$1.00 Laid Paper (RM267c). Three, on Marine Insurance Policies, Sharp Embossings, F.-V. F.	15.00+
1509	Revenue Stamped Paper, Second Federal Issue. Collection & Accumulation, 86 Original Documents, 4c-75c (RM260-RM266). Most are sharp, clear embossings. Some documents show their age, many F.-V. F., Extremely Interesting & Historic Lot	307.00
1510	Maryland, Stamped Paper, Coin Types (RM370-RM378). 61 from 10c-\$2.50 9 Diff. on small pieces of documents, V. G.-V. F.	E. III
1511	Maryland, Stamped Paper, Coin Type (RM370-RM378, RM382). 42 on original instruments, mainly notes, 10c to \$2.50, & \$6.00 one of latter, 3 to 9 of others, Mostly Very Fine	80.00
1512	Maryland, Stamped Paper, Coin Type (RM370-RM377). 137 pieces, all on original documents, mostly notes or drafts, 8 var. from 10c to \$2.00 in quantities of 6 to 34, V. G.-V. F. Lot	194.00
1513	Stamped Paper, Supervisor's Custom House Seals, 104 original documents, mostly Philadelphia (RM575) & New York (RM558) with a few from other states, also a few other documents with seals & Tax seals, Many are Sharp embossing, V.-G.-V. F.	E. VII
1514	2c Orange, Stamped Paper (RN-A10). The so-called "Tape Worm Stamp" 57 Impressions on large part of Specie Clerk's Bank Statement. One folded, Very Fine, Much scarcer than cat. value indicates	E. II
1515 ★	Revenue Stamped Paper, 2c Orange, Type G (RN-G1). Fifteen uncut pages from old check book of the 1870's with 75 checks, each with stamp imprinted, Very Fine	E. II
1516	2c U.S. Inter. Rev., Orange (RN-I2). Single Impression on an 1867 Receipt, Unusual, Very Fine	18.00

PRIVATE PROPRIETARY STAMPS

MATCH STAMPS

1517	Akron Match Co., 1c Blue (RO1a). Printed cancel, slight toned spot, Very Fine	25.00
1518 ★	American Match Co., 1c Black, Washington Match, 1c Black on Silk (RO10a, RO181a). Each in Horiz. Strip of 3, F.-V. F., Scarce in multiples	45.00+
1519	American Match, 3c Black (RO11a). Centered a bit to bot. Fine	40.00
1520	Bendel, 12c Brown on Silk, San Francisco, 12c Blue on Silk (RO25b, RO165b). Usual tiny faults, Fine appearance	30.00
1521	Wm. Bond & Co., 4c Black on Silk (RO32b). Very Fine	25.00
1522	Burhan, 1c Black on Experimental Silk (RO46e). Centered to R. B., Fine	35.00
1523 田	Busch, Cannon, Crown, Mansfield, 1c (RO47d, RO57c, RO67b, RO130c). First in Block of 8, others in Blocks of 4, Fine, Scarce in blocks	42.00+
1524	Byam & Carlton, 1c Black (RO52, RO54). Four of first, Seven of last Complete Wrappers, Minor tonings, F.-V. F.	27.00+
1525	W. E. Doolittle, 1c Blue (RO71a). Couple of partly blunted perfs, Fine, Scarce	30.00
1526	Charles S. Hale, 1c Green on Pink (RO106c). Wide margins, Very Fine	25.00
1527	Hale, 1c Green on Pink, Henning & Bohack 1c Blue (RO106c, RO107a). Very Fine	42.50

1528	Henning & Bohack, 1c Blue, B. & H. D. Howard, 1c Lake (RO107a, 111a). Latter has closed tear at T., otherwise F. to V. F.	30.50
1529	P. T. Ives, 1c Blue, Rouletted (RO117d). Bad nick at T. L. corner, otherwise Fine, Scarce in any condition	60.00
1530	N. Y. Match Co. 1c Vermilion, Silk paper (RO137B). Rich color, slight thin at T., centered to L. B., A Great Rarity, Only Three Known (Photo)	750.00

MEDICINE STAMPS

1531 ★	J. C. Ayer & Co., 1c Black on Silk (RS4b). Vertical Strip of 3, Very Fine	25.50+
1532	D. S. Barnes, 4c Vermilion (RS17a). Fine, Scarce (Photo)	70.00
1533	Dalley's Pain Extr. 1c Black, Error \$100. for \$1.00 (R74h). Tiny Thins, otherwise V. F. (Photo)	60.00
1534	S. B. Hartman, 4c Black on Pink (RS99c). Usual light creases, otherwise Very Fine	30.00
1535	John F. Henry, 2c Violet (RS112a). Slight thin spots, otherwise Fine, Scarce	50.00
1536 ★	Herrick's Pills 1c Black on Old Paper (RS117a). Cpl. Sheet of 30, Unused, light creases where sheet had once been folded, otherwise Extremely Fine, a Great Rarity	330.00+
1537 ★	S. D. Howe, 4c Red, 4c Green, Silk paper (RS135b, RS 136b). Fresh, o. g., Fine	40.00
1538 ☐	Mansfield & Higbee, 1c on Silk, Mansfield & Co., 1c on Pink, 1c Wmkd. (RS173bj, RS174cj, RS174dj). Blocks of four, imperf. between, F.-V. F.	50.00
1539	Seaburg & Johnson, 1c Lake, (RS218). "Porous" obliterated by pen, Unlisted Variety, Extremely Scarce, Well Centered, Almost imperceptible defect at B., Very Fine appearance	225.00+
1540 ★☐	Wm. Swain, 8c Orange, Imperforate on Wmkd. (RS234d). Block of 8, Unused, a bit creased in Center between stamps, few light bends and tiny stain in margin of one, nevertheless a Very Fine Block of the Utmost Rarity, Probably Unique	2800.00+
1541	Edw. Wilder, 1c Green, Imperf., Silk paper (RS265b). Horiz. pair, Very Fine	35.00+
1542	Edw. Wilder, 1c, 4c Silk paper, Imperf., 1c Wmkd, Imperf. (RS265b, RS265d, RS268b). Minor thins, V. F. appearance	53.50
1543	Edw. Wilder, 4c Lake, Imperf., Silk Paper (RS268b). Horiz. Pair, Very Fine	35.00+
1544	1898-1900 Medicine Stamps, Collection of 310 singles, pairs & blocks (RS278-RS306). All values, many both Rouletted & Hyphen Hole perf. Many blocks incl. the scarce Marchands in plain & arrow blocks. Mostly F.-V. F., Attractive & Desirable Lot	227.25+
1545	1c-3c Proprietary, Dr. Kilmer Provisionals (RS309, RS310, RS311, RS314). Minor faults, Very Good, Scarce	27.50
1546	Geo. W. Laird, 3c Black on Silk, 3c Black, Wmkd. (RT15b, RT15d). Die Cut, Slight faults, V. F. appearance	30.50
1547	Match & Medicine Stamps, In pairs, strips and blocks of 4 or larger, used & unused, about 40 var. incl. scarce values, some with faults, as usual, but generally Fine	177.25+
1548	Match & Medicine Stamps. Collection of 129, nearly all different, incl. many scarce & desirable stamps. Some have faults, as usual, but many fine and attractive items will be found	1206.60
1549 ★	HUNTING PERMIT, 1945-64, \$1.00-\$3.00 (RW12, RW15, RW26-RW31). Very Fine	42.00

U. S. I. R. TAX PAIDS

A remarkable offering of this attractive specialty, with many unusual and desirable pieces & collections.

1550	Lock Seals , Collection of 343, Approx. 35 diff., includes many blocks and Four Complete Sheets, Mostly F.-V. F. Unused & Scarce Lot	E. V
1551	Tax Pairs, Beer Stamps , 16 $\frac{2}{3}$ c Green, 25c Blue, 50c Brown No Series indicated, Collection of sheets, First, 4 sheets of 20, Last 12 sheets of 20, 25c part sheet of 34, Neat Punch cancels, creases where folded, Unusual, Fine Lot	E. VII
1552	Tax Pairs, Beer Stamps , Series of 1878, 25c, 33 $\frac{1}{3}$ c, Each in complete sheet of Twenty, Creased where folded & a few breaks, otherwise Very Fine	E. III
1553	Tax Pairs, Beer Stamps . Series of 1871, 25c Green Paper, Block of 15, 25c Violet Paper, 50c Violet & Green Papers, Complete Sheets of Twenty, Creased where sheets were folded, a few minor breaks, otherwise Very Fine, Interesting & Unusual	E. IV
1554	Tax Pairs, Snuff Stamps . 4 oz. 1872, Black on Pink Safety Paper. Two Complete Sheets of 20, Imperforate Vertically, minor creases in selvedge & slight separation, Stamps Very Fine	E. III
1555	Tax Pairs, Tobacco Stamps . 32c Black on Violet Safety Paper, Two Complete Sheets of 50, Imperforate, Least bit creased in selvedge, stamps Very Fine	E. II
1556	Tax Pairs, Tobacco Stamps , Treasury Dept. Printings about 1869, Twenty Six uncut sheets of Five, Seven diff. denominations, on Silk Safety Paper, F.-V. F.	E. V
1557	Tax Pairs, Tobacco & Snuff Stamps . Twenty Three, about 15 diff. of the 1870's incl. high values, many paper var., incl. early safety papers, F.-V. F., Scarce & Attractive	E. III
1558	Tax Pairs, Tobacco Stamps . Collection of 120, nearly all different, includes multiples, stamped Tobacco Wrappers, Snuff Stamps, Cigar Stamps, Colorful & Interesting lot. Mostly F.-V. F.	E. VI
1559	Tax Pairs . Collection of Stamped Tobacco Wrappers mostly on tin foil or lead foil. A remarkable assortment of many hundreds, with a wonderful variety, mostly of the 1880-1890 period. Many different brands of both smoking & chewing tobacco are represented. Variable quality but mostly Fine-Very Fine with a large number mounted on cards or preserved between pages of old Railway Journals & other interesting booklets. Probably the finest & most extensive collection of this interesting specialty in existence	E. XII
1560	Tax Pairs , Collection of 100 nearly all different, mainly Tobacco, Cigar & Customs stamps, mostly long strip types of the 1870's, Better than usual condition, mostly F.-V. F.	E. IV
1561	Tax Pairs , Collection & Accumulation of many hundreds Excellent variety, Largely Snuff & Tobacco stamps with many odd & high values, Better than usual condition, A Highly Interesting Lot	E. VII
1562	Tax Paid Miscellany . Approximately 25 pieces, incl. Tobacco, Snuff, Spirits, Imported Liquor stamps, etc. F.-V. F., Interesting Lot	E. I

LOTS ON VIEW FROM MAY 27th

OFFICES OPEN EVERY SATURDAY

STATE REVENUES

These are identified, numbered and priced, insofar as possible, by the
Cabot State Revenue Catalogue which was published in 1940.

CALIFORNIA STATE REVENUES

First Issue, With Control Handstamp

These individual California State Revenue lots are all in unused vertical
strips of four and all have the control handstamp "S. H. B." (Samuel H. Brooks).
These strips are from a small lot of remainders which helps to account for the
fact that a number are not listed in the Cabot catalogue which lists only such
items as are known to have been used.

1563 ★	Bill of Lading, \$1.00 on Bluish (Cabot 3). Strip of Four, all var., Very Fine	Cabot	107.50
1564 ★	Bill of Lading, \$2.00 on Bluish (Cabot 4). Strip of Four, all var., Very Fine	Cabot	95.00
1565 ★	Bill of Lading, \$4.00 on Bluish (Cabot 5). Strip of Four, all var., Very Fine	Cabot	75.00
1566 ★	Insurance, 3 mo., 5c on Bluish (Cabot 147). Strip of Four, Very Fine	Cabot	190.00
1567 ★	Insurance, 3 mo., \$5.00 on Bluish (Cabot 153). Strip of Four, Very Fine, unpriced		—
1568 ★	Insurance, 3 mo., \$12.50 on Bluish. (Unlisted in Cabot). Strip of Four, Very Fine		—
1569 ★	Insurance, 6 mo., 25c on Bluish (Cabot 156). Strip of Four, Very Fine	Cabot	72.00
1570 ★	Insurance, 6 mo., \$5.00 on Bluish (Cabot 160). Strip of Four, Part Double Impression, Very Fine	Cabot	250.00+
1571 ★	Insurance, 6 mo., \$10.00 on Bluish (Cabot 161). Strip of Four, Very Fine, Unpriced, Very Scarce		—
1572 ★	Insurance, 6 mo., \$25.00 on Bluish. (Unlisted in Cabot). Strip of Four, Very Fine, Rare		—
1573 ★	Insurance, 6 mo., \$10.00 on Bluish (Cabot 161). Strip of Four, Very Fine, unpriced		—
1574 ★	Insurance, 9 mo., 37½c on Bluish (Unlisted in Cabot). Strip of Four, Very Fine, Rare		—
1575 ★	Insurance, 9 mo. \$1.50 on Bluish (Cabot 164). Strip of Four, Very Fine, Unpriced		—
1576 ★	Insurance, 9 mo., \$3.75 on Bluish (Cabot 165). Strip of Four, Very Fine, Unpriced		—
1577 ★	Insurance, 9 mo., \$7.50 on Bluish (Cabot 166). Strip of Four, Very Fine, Unpriced		—
1578 ★	Insurance, 9 mo., \$7.50 on Bluish (Cabot 166). Strip of Four, Very Fine, Unpriced		—
1579 ★	Insurance, 9 mo., \$7.50 on Bluish (Cabot 166). Strip of Four, Very Fine, Unpriced		—
1580 ★	Insurance, 9 mo., \$15.00 on Bluish. (Unlisted in Cabot). Strip of Four, Very Fine, Rare		—
1581 ★	Insurance, 9 mo., \$37.50 on Bluish. (Unlisted in Cabot). Strip of Four, Very Fine, Rare		—
1582 ★	Insurance, 12 mo., \$5.00 on Bluish (Cabot 172). Strip of Four, Very Fine	Cabot	56.00
1583 ★	Insurance, 12 mo., \$50.00 on White (Cabot 175). Strip of Four, Very Fine, Unpriced		—

- 1584 ★ **Insurance, 12 mo., \$50.00 on White (Cabot 175).** Strip of Four, Small tear in bot. stamp, others Very Fine, Unpriced —

FIRST ISSUE, WITHOUT CONTROL HANDSTAMP

These are all in unused vertical strips of four and are from a small lot of remainders, a few of which show the embossed seal of the original paper maker. The Cabot catalogue sets a price of from \$6.00 to \$10.00 per strip, which represented their approximate value some 28 years ago.

- 1585 ★ **Bill of Lading on Bluish.** Six diff. between 30c-\$400.00. Vert. strips of 4 showing all varieties, Very Fine **E. III**
- 1586 ★ **Bill of Lading, \$100.00 on Bluish.** Vert. strip of 4 showing all varieties. Last is the **FOURIH** Error. Very Fine **E. III**
- 1587 ★ **Bill of Lading on White.** Eight diff. between 30c-\$40.00. Vert. strips of 4 showing all varieties, Very Fine **E. III**
- 1588 ★ **Insurance, 3¾c, 3 mo. on White.** Vert. strip of 4 with clear partial impression of 6 mo. on the back. Unlisted Rarity. Very Fine **E. II**
- 1589 ★ **Insurance, 6 mo. on Bluish.** Six diff. between 7½c-\$25.00. Vert. strip of 4 of ea. Very Fine **E. III**
- 1590 ★ **Insurance, 6 mo. on White.** Six diff. between 10c-\$5.00. Vert. Strip of 4 of ea. Very Fine **E. III**
- 1591 ★ **Insurance, 9 mo. on Bluish.** Seven diff. between 37½c-\$37.50. Strip of 4 of ea. Very Fine **E. III**
- 1592 ★ **Insurance, 12 mo. on White.** Five diff. between 50c-\$50.00. Strip of 4 of ea. Very Fine **E. II**
- 1593 ★ **Collection of 17,** Nearly all diff., Bill of Lading & Insurance, all in Strips of Four, Very Fine **E. V**
- 1594 ★ **Collection of 25 Different.** Bill of Lading & Insurance, all in Strips of Four, Very Fine **E. VI**
- 1595 ★ **California State Revenues, First Issue, 51 Different, "Bill of Lading", "Insurance"** all in Vert. Strips of Four without control mark, Very Fine **E. X**
- 1596 **California State Revenue Collection,** Nearly all used and on pieces of original documents, many with additional U. S. Civil War Revenues, 112 stamps, many are die cut, about 40 are the First Issue circular stamps, V. G.-F., Scarce Lot **E. VIII**
- 1597 **Nevada State Revenues, 1865.** Collection of First Issues, Imperforate & Rouletted, In singles, blocks & two complete sheets, mostly unused but includes 16 with Wells Fargo & Co. handstamp cancels, also includes the very scarce 2c on Watermarked paper in a block, Nearly all F.-V. F. **E. X**
- 1598 ★田 **Pennsylvania Beverage Tax, 1933-35 (Cabot BV1-BV14, B6).** 1 pt-1 bbl. Cpl. set of 10 values of the 1933 issue, ½ bbl of the 1935, Sgl & Block of ea. Mint & Very Fine Cabot 159.00
- 1599 **State Revenues,** Accumulation of Hundreds, from many States, with exceptionally interesting lot of Pennsylvania, with high values in blocks & strips, Fascinating lot of Washington State Apple stamps, California Feed Stamps, Early Alabama, & many others. Mostly F.-V. F., Attractive lot worth careful examination **E. VI**

COLLECTIONS, LARGE & MISCELLANEOUS LOTS

- 1600 ★ **1929 Universal Postal Union Congress.** The complete presentation booklet, leather bound & containing one each of all Postage, Airs & Commems. Then current. Includes Nos. 563-572, 632-651, C4-C6, C7-C10, Special Deliverys, Special Handling, all mint, Fine-Very Fine, Extremely Scarce & Attractive (Stamps Cat. \$140.00+) **E. VIII**

1601	U. S. Collection, 1847-1920, Collection of 784 used & unused stamps, incl. two 5c #1, 1851 Issues to 12c, 1857 to 10c, 1861 to 30c, Grills to 15c Banknotes to 90c, Columbians to 50c, 1894-95 Issues to \$5.00, 1908-17 Issues to \$5.00, Imperforates, Many Shades, Pairs, Blocks, incl. Arrow & Plate No. Blocks, Coils, Cancels, some Colored, incl. N. Y. F. M., Collected with great care as to visual appearance, many have small imperfections but are of Extremely Fine appearance, a most Attractive & Valuable lot	3280.43
1602	U. S. Collection, 1847-1960, Collection of 1,417 used & unused stamps & Two Souvenir Sheets, nice showing of 19th Century Issues incl. #1, 1851 & '57 Issues to 12c, 1861 Issue to 24c, Banknotes to 30c, Columbians to 30c, Louisiana cpl., Panama-Pacific to 10c, Commems. to 1934. Also Postage, Airpost, many Blocks, some earlies have small faults, balance nearly all F.-V. F.	2,356.58
1603 ★	U. S. Collection, 1851-1965, Collection of 1,208 unused stamps & 3 Souvenir Sheets neatly mounted in National Album, mostly 20th Century, incl. Cpl. Sets of Pan-Am., Louisiana, Jamestown, etc., Imperfs, Coils, Coil Pairs, Blocks, Airpost, Postage Due, Special Delivery, few have minor faults, mostly F.-V. F., Attractive Collection	1,598.23
1604 ★	U. S. Collection, 1857-1966, Collection of 815 unused stamps & 5 Souvenir Sheets, mounted in Lighthouse Hingeless Album, mostly 20th Century, incl. Pan-American, Louisiana, Jamestown, Nearly complete Postage & Commems. from 1925 to date, also Airpost, Postage Due, Special Delivery, Parcel Post, a few have minor faults, mostly F.-V. F., an Attractive Collection worthy of Expansion	744.24
1605	U. S. 19th Century, 1851-1869, 190 Stamps incl. 1857 to 12c, 1861 to 30c, Grills to 30c, 1869 Pictorials to 15c, many shades & cancels, also few unused, Mixed quality, Good-Fine	1,572.60
1606	1c-90c Banknote Issues (Bet. 134-218). Collection of 790 Stamps, wide variety of Fancy & Interesting Cancels incl. series of Negative Numbers & Letters, Stars, Crosses, N. Y. F. M.'s, Supplementary, Colors incl. Blue, Red & Purple, also several unused, Interesting Lot, G.-V. F.	E. IX
1607	U. S. Collection, 1890-1921, Collection of 1,772 used & unused stamps, incl. 1890-95 Issues with values to \$1.00, Columbians to 30c, Trans-Miss. to 50c, Pan-Americans, 1902 to \$1.00, Louisiana-Purchase to 10c, 1908-21 Issues to \$5.00, Coils, Imperforates, Booklet Panes, Blocks, Shades, some have faults, balance V. G.-V. F.	3,059.76
1608 ★田	U. S. Block & Plate No. Block Collection, 1935-1965, Collection of several hundred neatly mounted in Five Albums, nearly all in large blocks, incl. Commems, Postage & Airpost, nearly all Very Fine	E. X
1609 ★田	U. S. Commems, Postage, Airpost, 1947-1966, Mint Sheet Album containing several thousand unused stamps all in large blocks & part sheets, nearly all Very Fine	E. XI
1610 ★	Cut Squares, 1851-1956, Collection of 50 unused Cut Squares, incl. 1861 Issue to 40c, few have minor faults, balance nearly all F.-V. F.	285.23
1611	Stockbook of U. S., Couple of hundred used & unused stamps in Large Elbe Stockbook with black clear-view pages, incl. Set of Unused Blocks Washington Bi-Centennials, also misc. 19th & 20th Century covers	E. VI

UNITED STATES WHOLESALE

1612	1c Ultramarine #145 (185). G.-V. F.	231.25
1613 ★	1c-10c Columbian #230(4), #231(5), #232(1), #233(2), #234(1), #235(1), #236(2), #237(1). O. g., most have small faults, Good-Fine Lot	100.25

U. S. POSSESSIONS

CANAL ZONE

1614	★	1904, 2c Rose (1). Very Fine, signed J. C. Perry	(Photo)	50.00
1615	★	1904, 5c Blue (2). Block, light crease in one, others Fine	(Photo)	165.00
1616	★	1904, 1c-10c Overprints (4-8). 5c light crease, otherwise Fine set		51.65
1617	★	1904, 8c Violet Black, 10c Red Brown (7, 8). Blocks, V. G.-Fine		150.00
1618	★	1904, 8c on 50c Bistre Brown (15). Tiny disturbance spot in gum, Very Fine, Scarce	(Photo)	275.00
1619	★	1906, 2c Red & Black, Horiz. Pair Imperforate Between (23a). Very Fine	(Photo)	90.00
1620	★	1915-17, 10c-24c Views (45, 49, 51). Blocks, F.-V. F.		31.75
1621	★	1915, 1c Green & Black, Overprint Reading Down (46a). Nibbed perf., otherwise Very Fine		27.50
1622	★	1915, 5c Deep Blue & Black, Ty. III (48). Very Fine	(Photo)	45.00
1623	★	1920, 50c-1b Views (58-59). 50c minute perf. tear, otherwise V. F. set		57.50
1624	★	1921, 1c-50c Overprints (60-66). F.-V. F. set		28.65
1625	★	1924-25, 1c-14c Overprints (70-72, 74, 77). Plate No. Blocks of 6, F.-V. F.		77.50
1626	★	1924, 1c Deep Green "Zone" Inverted (71b). Block of 6, one stamp the Error, str. edge at R. as usual, Fine		45.00
1627	★	1924, 15c Gray (78). R. Plate No. Block of 6, Mint, Fine		65.00
1628	★	1924, 30c Brown, 50c Lilac (79-80). Blocks, 30c one stamp nibbed perf., others F.-V. F.		46.50
1629	★	1924, 30c Olive Brown (79). T. Plate No. Block of 6, Fine		45.00
1630	★	1924, 50c Lilac, \$1.00 Violet Brown (80-81). F.-V. F.		36.50
1631	★	1924, 50c Lilac (80). R. Plate No. Block of 6, margin trimmed into Plate No., otherwise Very Fine		57.50
1632	★	1926, 2c Carmine (84). R. Star Plate No. Block of 8, dried gum, Very Fine		57.00
1633	★	1925, 3c Violet "Zone-Zone" Error (85a). Block, U. R. stamp the Error, Fine, Scarce	(Photo)	90.00+
1634	★	1928, 14c Dark Blue (89). T. Plate No. Block of 12, light natural gum bends, otherwise Mint, F.-V. F.		49.00
1635	★	1926-28, 50c Violet, \$1.00 Violet Brown (94-95). Very Fine		45.00
1636	★	1926, \$1.00 Violet Brown (95). Block, Very Fine		62.50
1637	★	CUBA, 1899, 2½c Red (223). 4 Imprint Plate No. Strips of 3 and Imprint Plate No. Block of 6, mostly Diff. Nos., Fresh, o. g., F.-V. F.		25.50
1638	✉	— 1899, 1c-10c (221, 222, 224, 225, 226). All used on 1899 Spanish-American War Patriotic, 2c has str.-edge, F.-V. F., Scarce, Ex Tows	E. III	
1639	★	— 1899, 1c-10c Overprints, Postage Dues (221-226, J1-J4). Blocks, Mostly o. g., few stamps tiny thins or light stain, otherwise F.-V. F. set		64.65

GUAM

1640	★	1899, 1c-\$1.00, 10c Spec. Del. (1-8, 9-12, E1). Fresh o. g., mostly F.-V. F.		131.75
1641	★	1899, 1c-10c Overprints (1-2, 4-6, 8). Blocks, part o. g., 4 stamps light creases, others F.-V. F.		136.00
1642	★	1899, 3c Purple (3). Block, Fresh, o. g., Very Fine		47.50
1643	★	1899, 8c Violet Brown (7). Block, Fresh, o. g., Very Fine		37.50
1644	★	1899, 15c Olive Green (10). Block, Fresh, o. g., one stamp nibbed perf., others F.-V. F.		42.50
1645	★	1899, 50c Orange (11). Block, Fresh, o. g., Very Fine	(Photo)	85.00

1646	★田	1899, \$1.00 Black, Ty. I (12). L. L. Sheet Corner Block, Fresh, o. g., Very Fine	(Photo) 135.00
1647	★	1899, \$1.00 Black, Ty. II (13). Small thin spot, centered to R, Scarce	(Photo) 375.00
1648	★田	1899, 10c Blue, Special Delivery (E1). Block, o. g., Fresh and Fine	75.00

HAWAII

1649	P	1864, 6c Green, India Proof (33P). Horiz. Pair, light crease in one, small surface scratch in other, otherwise Fine	35.00
1650	P田	1864, 6c Green, India Proof (33P). Block of 6, minute creases and scissor cut affect 3 stamps, otherwise V. F.	(Photo) 105.00+
1651	P	1864, 18c Dull Rose, India Proof (34P). Horiz. Pair, tiny corner crease in one, other V. F.	35.00
1652	P田	1875, 2c Brown, India Proof (35P). Block of 6, small tear and thin spot in 2, otherwise V. F.	(Photo) 105.00+
1653	P	1875, 12c Black, India Proof (36P). Horiz. Pair, on extremely thin paper of irregular texture, minor creases, V. F. appearance	(Photo) 35.00
1654	★田	PUERTO RICO, 1899-1900, 1c-10c Overprints (210-216). Blocks, o. g., 8c two stamps creased, otherwise F.-V. F. set	40.50
1655	★田	— 1899, 1c-10c Postage Dues (J1-J3). Blocks, Large part o. g., 2c shows both overprint angles, F.-V. F.	112.50

END OF SALE — THANK YOU

PRICES REALIZED
THIS SALE
\$1.00
OR ENTIRE YEAR \$6.00

SUPERB

The most misused term in the entire Philatelic lexicon.

It just doesn't make good sense to apply it to recent stamp issues and then to relate it to the early classics.

The criteria of quality is such that "Superb" lends itself to constant argument.

Since standards of quality are, to a great extent strictly subjective, consistent agreement is literally an unattainable objective.

We no longer use the term "Superb" in our auction catalogs. The discriminating collector who desires superior quality may rely on our term "Very Fine", while we reserve "Extremely Fine" for those relatively few stamps which transcend all standards for the ultimate in quality.

IS YOUR COLLECTION FOR SALE?

REALIZE IMMEDIATE CASH
PLUS THE ADDED ADVANTAGE OF
SELLING THROUGH OUR AUCTIONS

We will advance immediate cash up to 75% of our appraisal value, of what your collection should realize at auction. There is no interest charge.

Your collection will then be sold in one of our coming auction sales. All stamps are expertly and advantageously lotted in attractive, well illustrated catalogs. Lotting is meticulously planned under our personal supervision. Commission is 20% of the gross realization. There is no lotting fee or any other charges. Final settlement is made within five weeks after the sale. We have been continuously conducting stamp auctions in the United States for over thirty-eight years.

Valuable collections and stamp holdings are especially wanted, but we will accept properties valued from \$500 upwards. Send all stamps direct for appraisal. Auction advance will be remitted shortly after receipt. If not entirely pleased, stamps will be returned at our expense. If circumstances warrant due to bulk or value, we will travel anywhere to inspect important properties.

ROBERT A. SIEGEL
AUCTION GALLERIES, Inc.

(Licensed and Bonded Auctioneer)

10 EAST 52nd STREET
NEW YORK, N. Y. 10022
(Tel. PL. 3-6422)

10 East 52nd Street
New York, N. Y. 1022

PRICES REALIZED
June 4th, 5th, 6th, 1968

UNITED STATES POSTAGE
UNITED STATES REVENUES

[illegible]

802	20.00	898	32.00	994	50.00	1090	70.00	1186	34.00	1275	38.00	1371	42.50	1467	52.50	1563	20.00
803	25.00	899	38.00	995	42.50	1091	36.00	1187	85.00	1276	85.00	1372	9.00	1468	60.00	1564	17.00
804	36.00	900	55.00	996	30.00	1092	70.00	1188	21.00	1277	170.00	1373	30.00	1469	50.00	1565	15.00
805	29.00	901	55.00	997	210.00	1093	650.00	1189	28.00	1278	18.00	1374	85.00	1470	110.00	1566	35.00
806	37.00	902	42.00	998	105.00	1094	40.00	1190	16.00	1279	37.50	1375	115.00	1471	57.50	1567	15.00
807	20.00	903	42.00	999	130.00	1095	45.00	1191	37.50	1280	9.50	1376	60.00	1472	320.00	1568	15.00
808	190.00	904	30.00	1000	12.00	1096	47.50	1192	24.00	1281	32.50	1377	62.50	1473	21.00	1569	15.00
809	15.00	905	38.00	1001	400.00	1097	52.50	1193	80.00	1282	48.00	1378	72.50	1474	28.00	1570	40.00
810	17.00	906	160.00	1002	25.00	1098	60.00	1194	42.50	1283	18.00	1379	47.50	1475	17.00	1571	15.00
811	110.00	907	12.00	1003	52.50	1099	38.00	1195	90.00	1284	22.00	1380	50.00	1476	13.00	1572	18.00
812	200.00	908	170.00	1004	42.50	1100	50.00	1196	13.00	1285	22.00	1381	260.00	1477	36.00	1573	15.00
813	180.00	909	42.50	1005	75.00	1101	65.00	1197	22.00	1286	16.00	1382	125.00	1478	105.00	1574	18.00
814	200.00	910	55.00	1006	16.00	1102	47.50	1198	35.00	1287	30.00	1383	90.00	1479	30.00	1575	15.00
815	135.00	911	30.00	1007	17.00	1103	42.50	1199	85.00	1288	19.00	1384	16.00	1480	9.00	1576	15.00
816	210.00	912	20.00	1008	30.00	1104	52.50	1200	47.50	1289	18.00	1385	30.00	1481	14.00	1577	15.00
817	165.00	913	45.00	1009	550.00	1105	210.00	1201	32.50	1290	80.00	1386	260.00	1482	45.00	1578	15.00
818	120.00	914	20.00	1010	130.00	1106	230.00	1202	52.50	1291	23.00	1387	200.00	1483	130.00	1579	15.00
819	425.00	915	40.00	1011	125.00	1107	145.00	1203	47.50	1292	58.00	1388	52.50	1484	16.00	1580	18.00
820	9.50	916	50.00	1012	31.00	1108	475.00	1204	40.00	1293	8.50	1389	40.00	1485	10.00	1581	15.00
821	19.00	917	160.00	1013	65.00	1109	450.00			1294	22.00	1390	460.00	1486	11.00	1582	10.00
822	19.00	918	67.50	1014	45.00	1110	85.00			1295	75.00	1391	260.00	1487	5.00	1583	15.00
823	18.00	919	40.00	1015	38.00	1111	80.00			1296	150.00	1392	1900.00	1488	5.00	1584	15.00
824	18.00	920	34.00	1016	27.00	1112	280.00			1297	70.00	1393	28.00	1489	8.00	1585	10.00
825	40.00	921	42.50	1017	16.00	1113	250.00			1298	17.00	1394	38.00	1490	17.00	1586	10.00
826	37.50	922	47.50	1018	80.00	1114	25.00			1299	36.00	1395	26.00	1491	47.50	1587	10.00
827	27.00	923	40.00	1019	67.50	1115	150.00			1300	19.00	1396	280.00	1492	30.00	1588	11.00
828	26.00	924	67.50	1020	50.00	1116	55.00			1301	12.00	1397	35.00	1493	40.00	1589	10.00
829	22.00	925	47.50	1021	72.50	1117	37.50			1302	100.00	1398	27.00	1494	26.00	1590	10.00
830	260.00	926	45.00	1022	35.00	1118	50.00			1303	125.00	1399	170.00	1495	16.00	1591	10.00
831	190.00	927	200.00	1023	32.50	1119	350.00			1304	200.00	1400	21.00	1496	11.00	1592	11.00
832	22.00	928	40.00	1024	45.00	1120	320.00			1305	22.00	1401	18.00	1497	22.00	1593	25.00
833	24.00	929	47.50	1025	38.00	1121	310.00			1306	40.00	1402	24.00	1498	70.00	1594	35.00
834	40.00	930	48.00	1026	13.00	1122	210.00			1307	35.00	1403	23.00	1499	27.00	1595	100.00
835	40.00	931	100.00	1027	28.00	1123	1450.00			1308	19.00	1404	85.00	1500	6.50	1596	100.00
836	19.00	932	90.00	1028	54.00	1124	1550.00			1309	230.00	1405	40.00	1501	125.00	1597	210.00
837	19.00	933	170.00	1029	30.00	1125	28.00			1310	24.00	1406	40.00	1502	14.00	1598	30.00
838	21.00	934	72.50	1030	30.00	1126	125.00			1311	210.00	1407	25.00	1503	34.00		
839	37.50	935	175.00	1031	40.00	1127	120.00			1312	130.00	1408	52.50	1504	16.00	1599	80.00
840	18.00	936	95.00	1032	87.50	1128	125.00			1313	170.00	1409	425.00	1505	30.00	1600	75.00
841	19.00	937	85.00	1033	35.00	1129	115.00			1314	30.00	1410	105.00	1506	21.00	1601	925.00
842	35.00	938	300.00	1034	22.00	1130	115.00			1315	10.00	1411	57.50	1507	32.00	1602	480.00
843	40.00	939	14.00	1035	25.00	1131	290.00			1316	37.50	1412	52.50	1508	19.00	1603	475.00
844	17.00	940	42.50	1036	62.50	1132	28.00			1317	33.00	1413	16.00	1509	165.00	1604	240.00
845	42.50	941	75.00	1037	15.00	1133	21.00			1318	62.50	1414	47.50	1510	20.00	1605	340.00
846	34.00	942	28.00	1038	48.00	1134	50.00			1319	90.00	1415	57.50	1511	21.00	1606	190.00
847	45.00	943	21.00	1039	16.00	1135	150.00			1320	40.00	1416	290.00	1512	50.00	1607	725.00
848	95.00	944	110.00	1040	70.00	1136	105.00			1321	14.00	1417	25.00	1513	80.00	1608	220.00
849	57.50	945	70.00	1041	60.00	1137	67.50			1321A	42.00	1418	12.00	1514	52.50	1609	260.00
850	47.50	946	220.00	1042	34.00	1138	60.00			1322	32.00	1419	45.00	1515	17.00	1610	105.00
851	28.50	947	130.00	1043	26.00	1139	150.00			1323	62.50	1420	75.00	1516	80.00	1611	65.00
852	105.00	948	22.00	1044	20.00	1140	21.00			1324	16.00	1421	10.00	1517	15.00	1612	27.00
853	21.00	949	30.00	1045	35.00	1141	180.00			1325	95.00	1422	18.00	1518	40.00	1613	19.00
854	37.50	950	60.00	1046	52.50	1142	110.00			1326	37.50	1423	9.00	1519	20.00	1614	45.00
855	12.00	951	180.00	1047	31.00	1143	125.00			1327	30.00	1424	50.00	1520	8.00	1615	85.00
856	7.50	952	70.00	1048	145.00	1144	120.00			1328	19.00	1425	240.00	1521	15.00	1616	22.00
857	21.00	953	28.00	1049	135.00	1145	27.00			1329	16.00	1426	10.00	1522	17.00	1617	57.50
858	57.50	954	29.00	1050	100.00	1146	160.00			1330	16.00	1427	21.00	1523	12.00	1618	280.00
859	36.00	955	45.00	1051	65.00	1147	145.00			1331	15.00	1428	180.00	1524	7.50	1619	95.00
860	20.00	956	82.50	1052	12.00	1148	28.00			1332	160.00	1429	42.50	1525	13.00	1620	15.00
861	27.00	957	22.00	1053	25.00	1149	72.50			1333	57.50	1430	180.00	1526	18.00	1621	23.00
862	19.00	958	9.00	1054	24.00	1150	150.00			1334	50.00	1431	200.00	1527	17.00	1622	55.00
863	72.50	959	100.00	1055	22.00	1151	42.00			1335	10.00	1432	110.00	1528	7.00	1623	26.00
864	72.50	960	47.50	1056	65.00	1152	55.00			1336	23.00	1433	500.00	1529	18.00	1624	17.00
865	67.50	961	29.00	1057	52.50	1153	47.50			1337	52.50	1434	425.00	1530	525.00	1625	42.50
866	65.00	962	21.00	1058	23.00	1154	35.00			1338	130.00	1435	65.00	1531	15.50	1626	40.00
867	45.00	963	18.00	1059	20.00	1155	20.00			1339	16.00	1436	16.00	1532	40.00	1627	44.00
868	52.50	964	125.00	1060	17.00	1156	100.00			1340	18.00	1437	26.00	1533	42.00	1628	26.00
869	32.50	965	95.00	1061	15.00	1157	85.00			1341	7.00	1438	100.00	1534	17.00	1629	32.50
870	50.00	966	200.00	1062	10.00	1158	50.00			1342	25.00	1439	26.00	1535	24.00	1630	28.00
871	180.00	967	w.d.	1063	20.00	1159	70.00			1343	250.00	1440	45.00	1536	320.00	1631	20.00
872	205.00	968	85.00	1064	13.00	1160	16.00			1344	150.00	1441	110.00	1537	17.00	1632	57.50
873	18.00	969	36.00	1065	16.00	1161	60.00			1345	16.00	1442	42.50	1538	35.00	1633	67.50
874	19.00	970	120.00	1066	68.00	1162	45.00			1346	21.00	1443	32.00	1539	160.00	1634	29.00
875	18.00	971	15.00	1067	100.00	1163	60.00			1347	w.d.	1444	34.00	1540	1450.00	1635	