

THE JOSIAH K. LILLY COLLECTION

PART IX

Robert A. Siegel
SAUCTIONS



340th SALE

The Josiah K. Lilly Collection

PART IX

UNITED STATES
Envelope Stamps
Revenue Stamps
Match and Medicine Stamps
Telegraph Stamps

Sold by Order of the Trust Department
of the Merchants National Bank and Trust Company
of Indianapolis, Executors to the Estate.
Rauch, Chase and Kitchen, Esquires,
Attorneys for the Executors

At Unreserved Sale by Public Auction

Wednesday, SEPTEMBER 25th, 1968 at 2:00 P. M.
Thursday, SEPTEMBER 26th, 1968 at 2:00 P. M.

At the Waldorf Astoria Hotel
Park Avenue and 50th Street

Robert A. Siegel
SAUCTIONS

10 EAST 52nd STREET NEW YORK, N. Y. 10022

Tel: 212 PLaza 3-6422

THE JOSIAH K. LILLY COLLECTION

Part IX

U. S. Stamped Envelopes, Telegraphs and Revenues

The late Mr. Lilly gave a great deal of attention to his U.S. Stamped Envelope collection. This is a field that many major collectors had neglected in the past, but this situation has changed substantially since the Close and Barkhausen sales of some years ago. The appearance of so many rarities in these collections stimulated his interest and he purchased many of the important items from these sales, including several unique pieces.

Now that U.S. Stamped Envelopes have become an increasingly desirable section of any important U.S. collection, there is little doubt that this portion of the sale will provide some keen excitement. In acquiring the cream of the Barkhausen, Close and other offerings, Mr. Lilly showed an appreciation for some of the greatest rarities in all the U.S. Postal issues. While postage stamps of equal rarity bring far higher prices since many collectors fail to realize that outstanding stamped envelopes exist only in tiny quantities and few of them ever appear on the market. Sometimes dozens of years may elapse between sales. Now, for the first time in many years, we have such a magnificent opportunity.

Among the gems offered are several of the rare Nesbitt entries in outstanding condition. A 10c Star Die entire (Sc. U32), an entire of the 2c brown, Die 1 (Sc. U48), a cut square of the 2c brown on cream (Sc. U130) not known entire, the only known entire of the 2c vermilion, Die 8 (Sc. U157), an entire of the 3c red "Philadelphia" Die (Sc. U220), the greatest of the 20th Century envelope rarities, the 2c Bi-Centennial on blue (Sc. U525b) are just a few of the tantalizing items. The rare Officials include the 3c black on blue as well as the 3c blue on blue Plimptons, either of which will make a great addition to some outstanding collection.

Mr. Lilly was also particularly fond of his collection of U.S. Revenues, almost all of which he secured in unused condition. The Private Die Proprietaries, more popularly known as the "Match and Medicines", received special emphasis. He was an important buyer of two of the greatest collections of these stamps ever formed, those of the late Prof. Robert Chambers and Edward Stern. As a consequence, we are privileged to offer the finest collection of these ever sold at auction.

Some outstanding pieces in the First Issue revenues include a vertical pair of the imperforate 3c Playing Cards, as well as unused copies of the 6c Proprietary and the perforate \$200. The Second Issue features unused inverted centers of the 1c, 5c, 20c and the \$1.00. A Third Issue \$1.00 with inverted center, considered to be unique unused, is also offered here.

Later issues include the scarce 1898 Provisionals so seldom seen by collectors, unused copies of the \$50 and the \$100 1898 issue, many high denomination stamps which appear so infrequently and an imperforate pair and block of the \$20 1940 Documentary. A most unusual variety is a block of the 15 of the \$1.80 Wine with the misplaced figures of value and five stamps completely without denomination.

We now come to the most remarkable portion of the revenue issues, the Private Die Proprietaries. Almost every listed issue is present in outstanding condition for these stamps. There are many great rarities as well as a considerable number of unlisted varieties, particularly on the Experimental papers. In the Match issues are such rare stamps as the 3c American, 3c Bousfield & Poole, 1c on pink Goldback, the unlisted 1c red Jock & Wildner, 1c Macklin, "Rooster", 1c vermilion New York Match and the silk paper Wilmington. In the Medicine group is a fascinating array of the rare Ayer's, the 4c Kerr on old paper, 2c on pink Moore and one of the choicest copies of the die cut 8c Swaim with the inverted signature. The list can go on and on, but this catalogue reveals them all. Truly a great collection.

It may be useful at this point to call attention to the fact that many of the items listed here have been catalogued at the prices of used stamps, as there are no values given for many of these varieties in unused condition.

ROBERT A. SIEGEL

FIRST SESSION

WEDNESDAY, SEPTEMBER 25th, 1968 — 2:00 P. M.

UNITED STATES STAMPED ENVELOPES

ENTIRES AND CUT SQUARES

1853-55 NESBITT ISSUES

- 1 ☒ 3c Red on White, Die 1, Entire (U1). Unused, Size 1, Very Fine, considered to be the finest known example, Ex Barkhausen (Thorp \$600.00) (Photo) 300.00
- 2 ☒ 3c Red on Buff, Die 1, Entire (U2). Size 3, unused, with printed address, full gum on flap, Very Fine (Thorp \$325.) 135.00
- 3 ★ 3c Red on White, Die 2, Cut Square (U3). Slight margin stain otherwise Very Fine 42.50

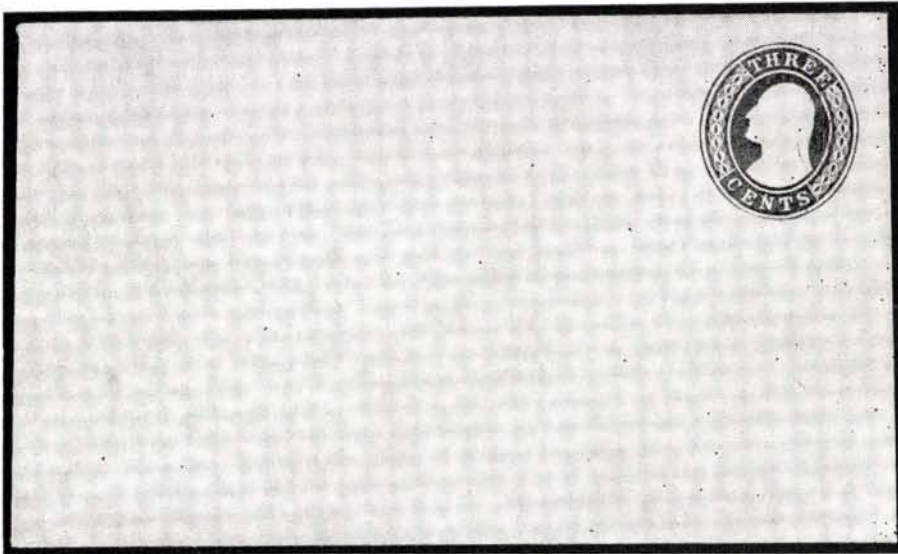

- 4 ☒ 3c Red on White, Die 2, Entire (U3). Unused, Size 3, with Nesbitt Seal on back flap, Fresh, Extremely Fine, an Outstanding Example of this Rarity (Photo) 500.00

LOTS ON VIEW FROM SEPTEMBER 18th

OFFICES OPEN EVERY SATURDAY

5 ★	3c Red on Buff, Die 2, Cut Square (U4). Very Fine	23.50
6 ★	3c Red on White, Die 3, Cut Square (U5). Embossing breaks paper back of head, Very Fine appearance, Ex-Barkhausen (Photo)	375.00
7 ★	3c Red on Buff, Die 3, Cut Square (U6). Very Fine	21.50
8 ★	3c Red on White, Die 4, Cut Square (U7). Tiny thin spot, Very Fine appearance	(Photo) 110.00
9 ☒	3c Red on White, Die 4, Entire (U7). Size 3, uncanceled, hand written address, small sealed tear in cover flap, Very Fine (Scott \$1,000.00 unused)	(Photo) —
10 ★	3c Red on Buff, Die 4, Cut Square (U8). Full Corner, Very Fine (Photo)	125.00
11 ☒	6c Red on White, Entire (U11). Unused, Size 7, Fine	40.00
12 ☒	6c Red on Buff, Entire (U12). Unused, Size 7, Extremely Fine	35.00
13 ☒	6c Green on White, Entire (U13). Unused, Size 3, Very Fine (Photo)	80.00
14 ★	6c Green on Buff, Cut Square (U14). Full Corner, Extremely Fine	27.50
15 ☒	6c Green on Buff, Entire (U14). Unused, Size 3, Fresh, Extremely Fine (Photo)	75.00
16 ★	10c Green on White, Die 1, Cut Square (U15). Full Corner, Extremely Fine	27.50
17 ☒	10c Green on White, Die 1, Entire (U15). Unused, Size 3, Fresh, Very Fine	(Photo) 70.00
18 ☒	10c Green on Buff, Die 1, Entire (U16). Unused, Size 3, couple of pin holes far from stamp, Very Fine	45.00
19 ☒	10c Green on White, Die 2, Entire (U17). Unused, Size 3, Fresh, Extremely Fine	(Photo) 70.00
20 ☒	10c Green on White, Die 2, Entire (U17). Unused, Size 3, a few trivial age spots far from stamp, Fine	70.00
21 ☒	10c Green on Buff, Die 2, Entire (U18). Unused, Size 3, Fresh, Extremely Fine	32.50
22 ☒	10c Pale Green on Buff, Die 2, Entire (U18a). Unused, Size 3, Fresh, Very Fine	32.50

1860-61 "STAR DIE" ISSUE

23 ★	1c Blue on Orange, Die 2, Cut Square (U23). Full Corner, Extremely Fine	(Photo) 45.00
24 ★	1c Blue on Buff, Die 3, Cut Square (U24). Very Fine	27.50
25 ☒	1c Blue on Buff, Die 3, Entire (U24). Unused, Size 3, Fresh, Very Fine (Photo)	70.00



1



9



13



15



27



17



19



25



29



31



32



41



37



35



53



50



46



49



72



71



70



55



91



90



86



80

within 10 days, to be returned to

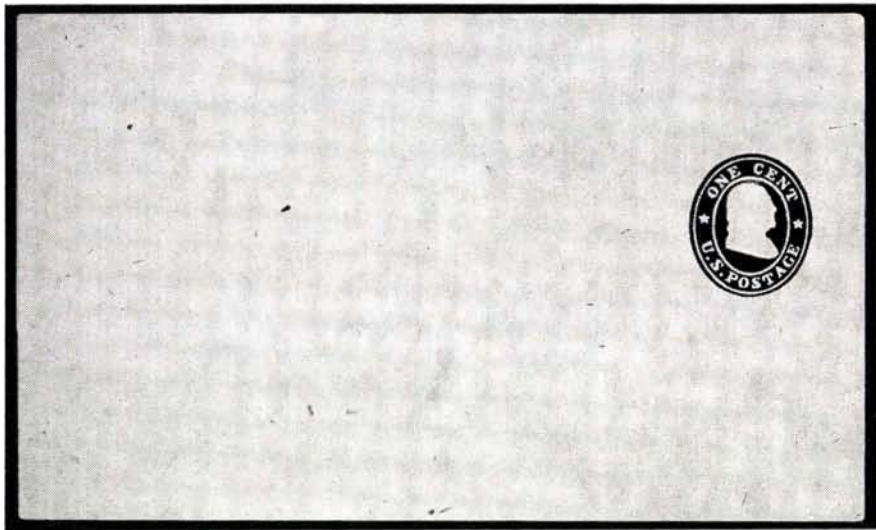

- 26 **1c Blue on Manila, Die 3, Wrapper (W25).** Unused, Vertically Laid, Stamp 78mm from top edge, Fresh, Very Fine, An Outstanding Rarity, probably the Finest of the two or three known, Ex Close **(Photo)** 700.00
- 27 **3c Red on Buff, Entire (U27).** Size 3, unused Patriotic, with Multi-Color Flag, many stars arranged in circle, Fresh, Extremely Fine, Ex Barkhausen **(Photo)** E. V
- 28 ★ **3c+1c Red & Blue on White, Cut Square (U28).** Small thin, Very Fine appearance 57.50
- 29 **3c+1c Red & Blue on White, Entire (U28).** Unused, Size 3, Fresh, Return Corner Card Vert. at left, Very Fine, Scarce **(Photo)** 110.00
- 30 ★ **3c+1c Red & Blue on Buff, Cut Square (U29).** Very Fine 52.50
- 31 **3c+1c Red & Blue on Buff, Entire (U29).** Unused, Size 3, Fresh, Extremely Fine **(Photo)** 100.00
- 32 **3c+1c Red & Blue on Buff, Entire (U29).** Unused, Size 3, Fresh, Extremely Fine **(Photo)** 100.00
- 33 ★ **6c Red on White, Cut Square (U30).** Full Corner, Extremely Fine & Scarce **(Photo)** 285.00+
- 34 ★ **6c Red on White, Cut Square (U30).** Very Fine **(Photo)** 285.00
- 35 **6c Red on White, Entire (U30).** Unused, Size 7, Fresh, Very Fine Example of this Rarity, Ex Barkhausen **(Photo)** 425.00
- 36 ★ **6c Red on Buff, Cut Square (U31).** Ample Margins, Fine, Rare **(Photo)** 285.00
- 37 **6c Red on Buff, Entire (U31).** Unused, Size 7, Fresh, Extremely Fine Example of a Great Rarity, Ex Barkhausen **(Photo)** 750.00
- 38 ★ **10c Green on White, Cut Square (U32).** Very Fine **(Photo)** 80.00

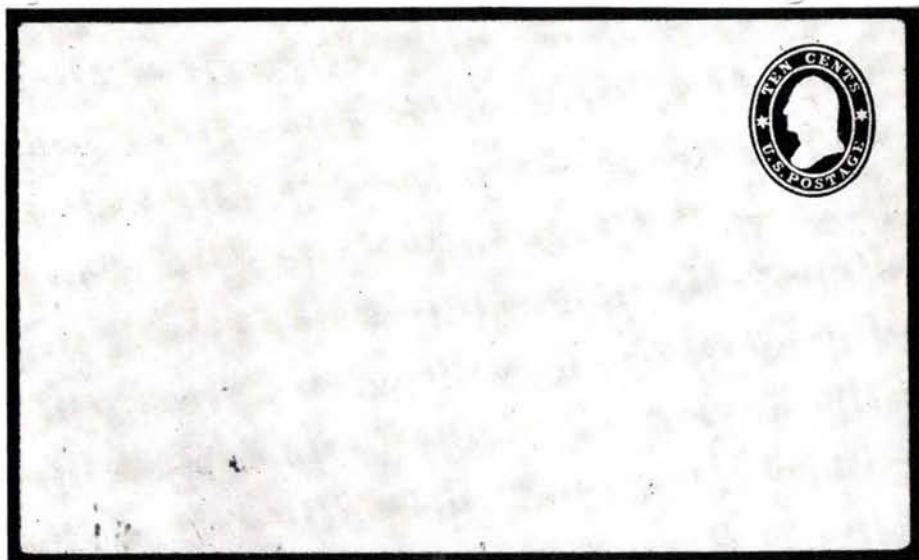

- 39 ☒ 10c Green on White, Entire (U32). Unused, Size 3, Fresh, very minor aging, Very Fine, Exceedingly Scarce, Ex Barkhausen (Photo) 1700.00
- 40 ★ 10c Green on Buff, Cut Square (U33). Full Corner, minor wrinkle barely affects stamp, otherwise Fine 70.00
- 41 ☒ 10c Green on Buff, Entire (U33). Unused, Size 3, Fresh, Very Fine, Ex Barkhausen (Photo) 325.00

1861 ISSUE

- 42 ★ 3c Pink on Orange, Cut Square (U37). Full Corner, Very Fine, Ex Barkhausen (Photo) 350.00

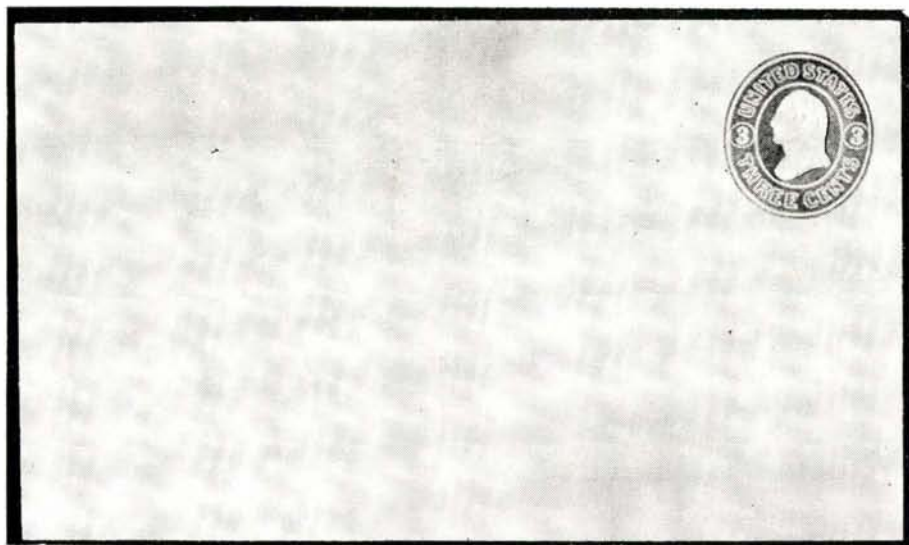

- 43 ☒ 3c Pink on Orange, Entire (U37). Unused, Size 3, Fresh, Extremely Fine, only Six are known, Ex Barkhausen (Photo) 600.00

44	✉	6c Pink on White, Buff, Entire (U38-U39). Unused, Size 7, Fresh, Very Fine	65.00
45	✉	12c Red & Brown on Buff, Entire (U42). Unused, Size 7, Variety "O" of "Postage" broken at Bottom, Fresh, Very Fine	45.00
46	✉	20c Red & Blue on Buff, Entire (U43). Unused, Size 8, Fresh, Very Fine (Photo)	70.00
47	★	20c-40c Bi-Colors on Buff, Cut Square (U43, U44, U44a, U45). Incl. 24c Lake & Green on Salmon, Very Fine	95.00
48	✉	24c Red & Green on Buff, Entire (U44). Unused, Size 8, Fresh, Very Fine	60.00
49	✉	40c Black & Red on Buff, Entire (U45). Unused, Size 8, Fresh, Very Fine	85.00 (Photo)

1863-64 JACKSON

50	✉	2c Black on Buff, Die 1, Entire (U46). Unused, Size 3, Clear Double Impression, Very Fine, Very Scarce & Unusual	(Photo) E. V
51	★	2c Black on Buff, Die 2, Cut Square (U48). Slight transparency in head (oil spot), Very Fine, Ex-Barkhausen	(Photo) 165.00
52	★	2c Black on Buff, Die 2, Cut Square (U48). Small thin, mostly in margin, Fine appearance, Scarce	(Photo) 165.00
53	✉	2c Black on Buff, Die 2, Entire (U48). Unused, Size 3, Fresh, Very Fine, Rare	(Photo) 300.00
54	★	2c Black on Orange, Die 2, Cut Square (U49). Very Fine	(Photo) 140.00
55	✉	2c Black on Orange, Die 2, Entire (U49). Unused, Size 3, Fresh, Very Fine & Rare, Ex Barkhausen	(Photo) 325.00
56	✉	2c Black on Buff, Die 4, Wrapper (W55). Unused, Fresh, Very Fine	25.00

1864-65 ISSUE

57	★	9c-40c, 1864 Issue on Buff, Cut Squares (U67-U73). Fine-Very Fine	85.50
58	✉	9c Orange on Buff, Entire (U67). Unused, Size 7, with printed "Wells, Fargo & Co." Frank (Thorp Ty. G1) Fresh, Very Fine	30.00+
59	✉	9c Orange on Buff, Entire (U67). Unused, Size 7, Fresh, Very Fine	30.00
60	✉	9c Orange Yellow on Buff, Entire (U67a). Unused, Size 7, Very Fine	30.00
61	✉	9c Or. Yellow on Buff, Entire (U67a). Unused, Size 7, with printed "Wells, Fargo & Co" Frank, (Thorp Ty. E) Fresh, Very Fine	30.00
62	★	9c Or. Yellow, 12c Brown on Buff, Cut Square (U67a, U68). Latter a Full Corner, Very Fine	32.00
63	✉	12c Brown on Buff, Entire (U68). Unused, Size 7, Fresh, Very Fine	60.00
64	✉	12c Red Brown on Buff, Entire (U69). Unused, Size 7, Fresh, Very Fine	30.00
65	✉	18c Red on Buff, Entire (U70). Unused, Size 8, Horiz. Laid, Fresh, Very Fine	35.00
66	✉	24c Blue on Buff, Entire (U71). Unused, Size 8, Fresh, Very Fine	30.00



6



8



10



23



33



34



36



38



42



51



54



52



69



93



95



97



102



103



105



109



111



117



124



139



147



153



155



157



163

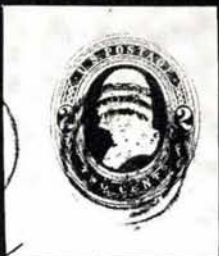

164





165

67	✉	30c Green on Buff, Entire (U72). Unused, Size 8, Fresh, 5mm cover tear far from stamp, still Very Fine	50.00
68	✉	40c Rose on Buff, Entire (U73). Unused, Size 8, Fresh, Very Fine	45.00



1870-71 REAY ISSUES

69	★	10c Olive Black on White, Cut Square (U89). Very dark shade, Very Fine	(Photo) 75.00
70	✉	10c Olive Black on White, Entire (U89). Unused, Size 3, Knife 28, Fresh, Very Fine	(Photo) 100.00
71	✉	10c Olive Black on White, Entire (U89). Unused, Size 3, Knife 28, Fresh, Very Fine	(Photo) 100.00
72	✉	10c Olive Black on Amber, Entire (U90). Unused, Size 3, Fresh, Very Fine	(Photo) 100.00
73	★	12c-90c Reay on White, Amber, Cream, Cut Square (U93-U94, U96-U99, U102, U105, U107). Very Fine.	116.50
74	✉	12c Plum on White, Entire (U93). Unused, Size 7, Fresh, flap sealed, otherwise Very Fine	30.00
75	✉	12c Plum on Amber, Entire (U94). Unused, Size 7, Fresh, Very Fine	45.00
76	★	12c-30c Reay on Cream, Amber, Cut Squares (U95, U100, U101, U103, U104). Three Full Corners, Extremely Fine Lot	101.00
77	✉	12c Plum on Cream, Entire (U95). Unused, Size 7, Fresh, Very Fine ...	50.00
78	✉	15c Red Orange on White, Entire (U96). Unused, Size 7, Fresh, Very Fine	30.00
79	✉	15c Red Orange on White, Entire (U96). Unused, Size 7, Fresh, Very Fine	30.00
80	✉	15c Red Orange on Amber, Entire (U97). Unused, Size 7, Fresh, Very Fine	(Photo) 100.00
81	✉	15c Red Orange on Cream, Entire (U98). Unused, Size 7, Fresh, Very Fine	60.00
82	✉	24c Purple on White, Entire (U99). Unused, Size 7, Fresh, Very Fine ...	35.00
83	✉	24c Purple on Amber, Entire (U100). Unused, Size 7, Fresh, Very Fine	85.00
84	✉	24c Purple on Cream, Entire (U101). Unused, Size 7, Fresh, Very Fine, Ex Barkhausen	60.00
85	✉	30c Black on White, Entire (U102). Unused, Size 7, Fresh, Very Fine	50.00
86	✉	30c Black on Amber, Entire (U103). Unused, Size 7, Fresh, Very Fine	(Photo) 100.00
87	✉	30c Black on Cream, Entire (U104). Unused, originally Size 8 but refolded to appear as Size 7, otherwise Very Fine	—
88	★	90c Carmine on White, Amber, Cream, Cut Square (U105-U107). Last a Full Corner, Very Fine	67.00
89	✉	90c Carmine on White, Entire (U105). Unused, Size 7, Fresh, Very Fine	35.00
90	✉	90c Carmine on Amber, Entire (U106). Unused, Size 7, Fresh, Very Fine	(Photo) 125.00
91	✉	90c Carmine on Cream, Entire (U107). Unused, Size 7, Fresh, Very Fine	(Photo) 100.00

1874-86 PLIMPTON ISSUES

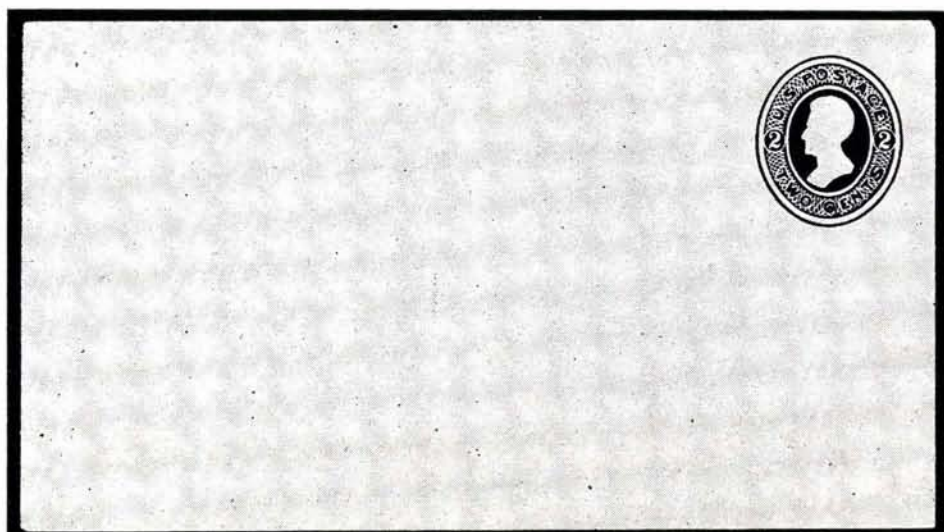

- 92  1c Dark Blue on White, Amber, Die 1, Entires (U108-U109). Unused, Size 2, Fresh, Very Fine 57.50
- 93 ★ 1c Dark Blue on Cream, Die 1, Cut Square (U110). Very Fine (Photo) 125.00
- 94  2c Brown on White, Amber, Die 1, Entire (U122-U123). Unused, Size 2, Very Fine 60.00
- 95 ★ 2c Brown on Cream, Die 1, Cut Square (U124). Full Corner, Very Fine (Photo) 85.00



- 96  2c Brown on Orange, Die 1, Entire (U125). Unused, Size 6, Fresh, Extremely Fine, a Remarkable Rarity, only three examples in this size known to exist, Ex Close (Photo) 1700.00
- 97 ★ 2c Vermilion on Manila, Die 1, Cut Square (W127). Very Fine (Photo) 200.00
- 98  2c Vermilion on Manila, Die 1, Wrapper (W127). Unused, Very Fine, Ex-Consul Weber, Barkhausen (Photo) 350.00



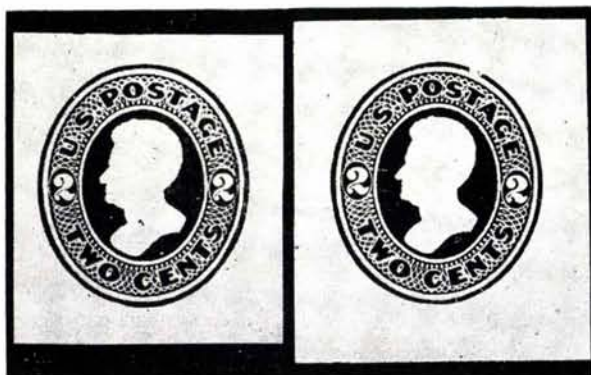

- 99 ★ 2c Brown on Cream, Die 2, Cut Square (U130). Fresh & Extremely Fine, an Outstanding Rarity, not known as entire, only three cut squares are believed to exist (Photo) 2750.00

- 100  2c Brown on White, Amber, Die 3, Entire (U132-U133). Unused, Size 2, Very Fine 95.00
- 101 ★ 2c Brown on Amber, Die 3, Cut Square (U133). Very Fine 40.00
- 102 ★ 2c Brown on White, Die 4, Cut Square (U134). Very Fine (Photo) 100.00
- 103 ★ 2c Brown on Amber, Die 4, Cut Square (U135). Very Fine (Photo) 75.00
- 104  2c Brown on Amber, Die 4, Entire (U135). Unused, Size 2, Fresh, Very Fine (Photo) 110.00
- 105 ★ 2c Vermilion on Manila, Die 4, Cut Square (W138). Fresh, Extremely Fine, Rare, no entire known (Photo) 750.00



106

107

- 106 ★ 2c Vermilion on Orange, Die 5, Cut Square (U145). The "Brown-Red" shade (Thorp #153), Fresh, Very Fine, only three are known, Ex Barkhausen, with P.F. Certificate (Photo) 1000.00
- 107 ★ 2c Vermilion on Orange, Die 5, Cut Square (U145). This is the second "True Vermilion" shade known (Thorp 153A), Previously the Barkhausen copy was believed to be unique, Fresh, light crease, Handsome example of a Very Great Rarity (Photo) 1000.00
- 108  2c Vermilion on Blue, Die 5, Entire (U146). Unused, Size 4½, Fresh, Very Fine 45.00
- 109 ★ 2c Vermilion on Amber, Die 7, Cut Square (U154). Full Corner, Very Fine (Photo) 57.50
- 110  2c Vermilion on Amber, Die 7, Entire (U154). Unused, Size 2, Thorp Watermark No. 5, Fresh, Very Fine (Photo) 75.00
- 111 ★ 2c Vermilion on White, Die 8, Cut Square (U156). Full Corner, Very Fine (Photo) 110.00
- 112  2c Vermilion on White, Die 8, Entire (U156). Unused, Size 2, Fresh, Very Fine, Exceedingly Scarce (Photo) 125.00+



112



110



104



98

Return to MEYER & KINOBURY,
MARYSVILLE, Cal.,
If not delivered within 10 days.



154



151



116



129



160



158



156



132



174



170



168



136



182



178



176



137



208



206



140



217



216



215



225





220

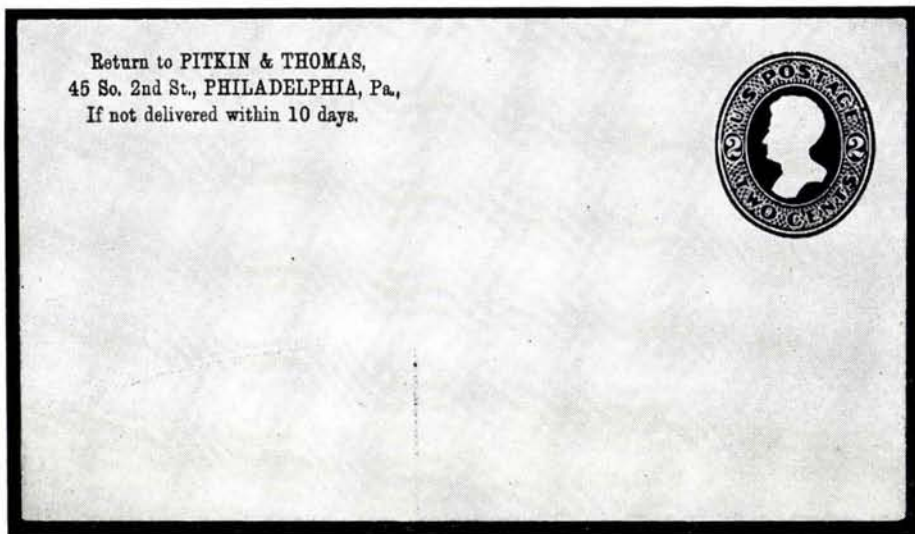

219



- 113  **2c Vermilion on Amber, Die 8, Entire (U157).** Unused, Size 2, with corner card of "Pitkin & Thomas," Fresh, Extremely Fine, Thorp has described this entire as **"possibly the outstanding envelope rarity"** unknown as entire until discovered by John Maurer in 1940; two cut squares, one used, the other unused were recorded earlier; this is the only known example of this Fabulous Rarity, Ex Barkhausen **(Photo)** 5000.00
- 114  **2c Vermilion on Manila, Die 8, Wrapper (W158).** Fresh, Very Fine 50.00



- 115 ★ **3c Green on Blue, Die 1, Cut Square (U162).** Fresh, Extremely Fine, Unknown as entire, this example is unique, Thorp has called it **"the stellar cut square rarity,"** Ex Ayer, Hind, Barkhausen **(Photo)** 5000.00
- 116  **3c Green on White, Die 3, Entire (U168).** Unused, Size 5, the so-called "egg head die," corner card "National Bank of North America," Very Fine, though small red spot LL corner, Very Rare Ex Barkhausen **(Photo)** 750.00
- 117 ★ **3c Green on Amber, Die 3, Cut Square (U169).** Full Corner, Very Fine **(Photo)** 37.50
- 118 ★ **3c Green on Amber, Die 3, Cut Square (U169).** Very Fine 37.50

- 119 ☒ **3c Green on Amber, Die 3, Entire (U169).** Unused, Size 5, with corner card "Best & Wilder, Denver," rubber-stamped "California" at L. R., Very Fine, Ex Barkhausen 60.00



- 120 ★ **3c Green on Fawn, Die 3, Cut Square (U171).** Extremely Fine, the only known unused example of this Great Rarity, Ex Barkhausen **(Photo)** 2250.00

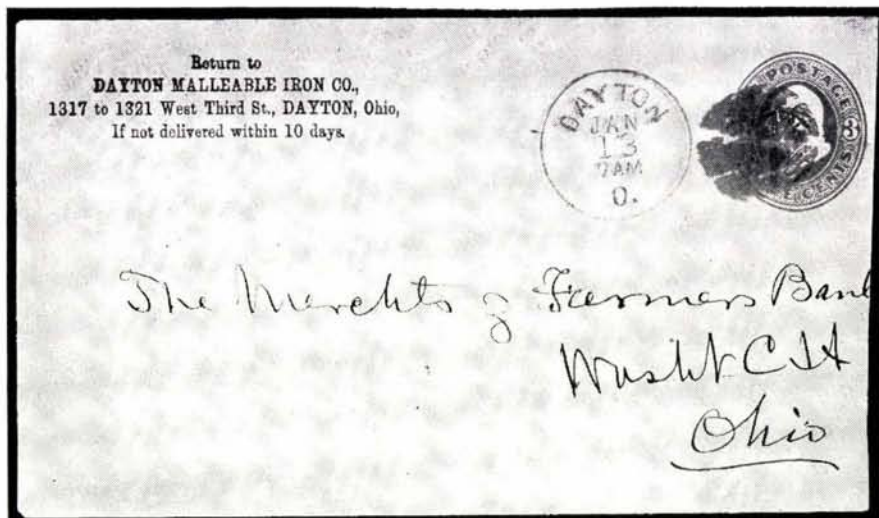

- 121 ☒ **3c Green on Fawn, Die 3, Entire (U171).** Used, Size 5, only two entires, both used, are known, Very Fine, Ex Worthington, Barkhausen **(Photo)** 2000.00
- 122 ☒ **5c Blue on Cream, Die 1, on Fawn, Die 2, Entire (U174, U180).** Unused, Size 7, first with "J. W. Scott" corner card, Fresh, Very Fine, Ex Barkhausen 53.00
- 123 ☒ **5c Blue on Fawn, Die 1, Entire U176).** Unused, Size 7, Wmk. No. 5, Square Gum, Fresh, Very Fine 60.00
- 124 ★ **7c Vermilion on White, Cut Square (U185).** Very Fine **(Photo)** 90.00
- 125 ☒ **7c Vermilion on Amber, Entire (U186).** Unused, Size 3, Fresh, Very Fine 30.00
- 126 ★ **12c Plum on White, Amber, Cream, Cut Square (U195-U197).** Incl. two shades of Cream paper, Very Fine 108.00
- 127 ☒ **12c Plum on White, Entire (U195).** Unused, Size 7, Very Fine 50.00
- 128 ☒ **12c Plum on Amber, Entire (U196).** Unused, Size 7, Fresh, Very Fine 75.00

129	✉	12c Plum on Cream, Entire (U197). Unused, Size 7, Fresh, Very Fine (Photo)	150.00
130	★	15c Orange on Amber, Cream, Cut Squares (U199-U200). Very Fine	97.50
131	✉	15c Orange on Amber, Entire (U199). Unused, Wmkd. 2, originally Size 8 but refolded to appear as Size 7, otherwise Very Fine	—
132	✉	15c Orange on Cream, Entire (U200). Unused, Size 7, Fresh, Very Fine (Photo)	165.00
133	★	24c Purple on White, Amber, Cream, Cut Square (U201-U203). Very Fine	95.00
134	✉	24c Purple on White, Entire (U201). Unused, Size 7, Fresh, Very Fine	60.00
135	✉	24c Purple on Amber, Entire (U202). Unused, Size 7, Fresh, Very Fine	75.00
136	✉	24c Purple on Cream, Entire (U203). Unused, Size 7, Fresh, Very Fine (Thorp \$300.00) (Photo)	145.00
137	✉	30c Black on Cream, Entire (U206). Unused, Size 7, Wmk. 2, Fresh, Very Fine, Rare, Ex Barkhausen (Photo)	300.00
138	★	90c Carmine on Amber, Oriental Buff, Blue, Cut Square (U212, U214-U215). Very Fine	58.50
139	★	90c Carmine on Cream, Cut Square (U213). With side back flap intact showing Wmk. 2 Verifying paper, Very Fine Ex Barkhausen (Photo)	100.00
140	✉	90c Carmine on Cream, Entire (U213). Unused, Size 7, Wmk. 2, Very Fine, Ex Barkhausen (Photo)	800.00
141	✉	90c Carmine on Oriental Buff, Entire (U214). Unused, Size 9, Wmk. 7, Fresh, Very Fine	60.00
142	✉	90c Carmine on Blue, Entire (U215). Unused, Size 9, Wmk. 7, Fresh, Very Fine	50.00
143	✉	90c Carmine on Manila, Amber Manila, Entire (U216-U217). Unused, Size 7, Wmk. 7, Fresh, Very Fine	50.00

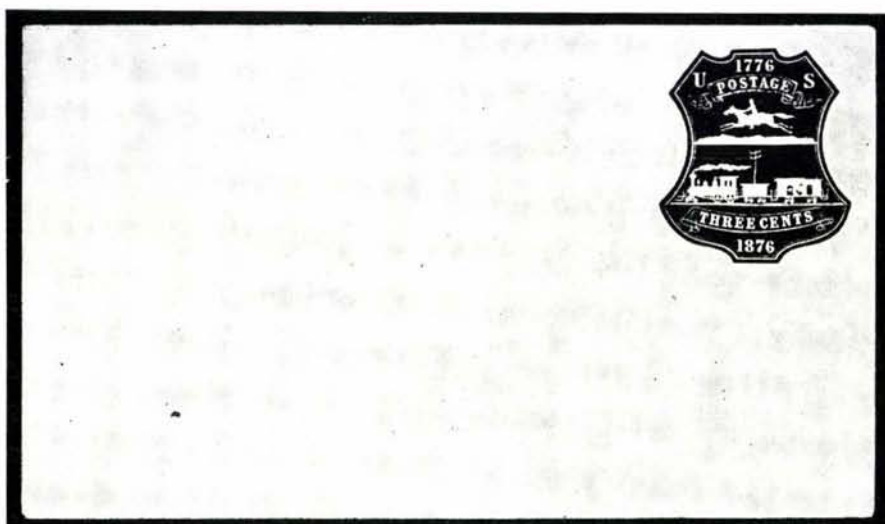

- 144 ✉ 3c Red, Centennial on White, Die 2, Entire (U220). Unused, Size 4½, The so-called "Philadelphia Die," Fresh, Extremely Fine, only three entires known, A Magnificent Rarity, Ex Close (Photo) 3000.00

1882-86 PLIMPTON & MORGAN ISSUES

- 145 ★ 5c Brown on Oriental Buff, Fawn (U224, U226). Very Fine 56.00
- 146 ☒ 5c Brown on Fawn, Entire (U226). Unused, originally Size 7 but reduced to appear as Size 5, would cut into Extremely Fine Full Corner, as Cut Square 40.00
- 147 ★ 2c Red on Amber, "3½ Links", Cut Square (U241). Very Fine (Photo) 125.00



- 148 2c Red on Fawn, "3½ Links," Cut Square (U242). Known only used as a cut square, Extremely Fine example of this Great Rarity, Ex Barkhausen (Photo) 1000.00
- 149 ★ 2c Red on Amber, Blue, "Two Links," Cut Squares (U244-U245). Very Fine 47.50
- 150 ☒ 2c Red on Amber, "Two Links," Entire (U244). Unused, Size 3, Fresh, Very Fine 30.00
- 151 ☒ 2c Red on Blue, "Two Links," Entire (U245). Unused, Size 3, Fresh, Very Fine (Photo) 50.00
- 152 ☒ 2c Red on Fawn, "Two Links," Entire (U246). Unused, Size 3, Fresh, Very Fine 50.00
- 153 ★ 2c Red on White, Round "O," Cut Square (U247). Full Corner, Very Fine (Photo) 95.00
- 154 ☒ 2c Red on White, Round "O," Entire (U247). Unused, Size 3, with "Meyer & Kingsbury, Marysville, Cala.," corner card, Fresh, Very Fine (Photo) 120.00
- 155 ★ 2c Red on Amber, Round "O," Cut Square (U248). Very Fine, Scarce (Photo) 200.00
- 156 ☒ 2c Red on Amber, Round "O," Entire (U248). Unused, Size 3, Wells Fargo & Co. frank as usual, Fresh, Very Fine, Rare, Ex Barkhausen (Thorp \$750.00) (Photo) 550.00
- 157 ★ 2c Red on Fawn, Round "O," Cut Square (U249). Very Fine (Photo) 85.00
- 158 ☒ 2c Red on Fawn, Round "O," Entire (U249). Unused, Size 3, Fresh, Very Fine (Photo) 110.00

159	✉	2c Brown on Amber, Two Links, Entire (U271). Unused, Size 3, Fresh, Very Fine, Ex Barkhausen	57.50
160	✉	2c Brown on Fawn, Two Links, Entire (U272). Unused, Size 3, Fresh, Extremely Fine example of this Rarity, Ex Close (Photo)	550.00
161	★	2c Brown on White, Amber, Round "O," Cut Square (U273-U274). Full Corners, Very Fine	59.00
162	✉	2c Brown on White, Amber, Round "O," Entire (U273-U274). Unused, Size 3, first with corner card, Fresh, Very Fine	70.00
163		2c Brown on Blue, Round "O," Cut Square (U275). Known only as used cut square, Extremely Fine, Ex Barkhausen (Photo)	650.00
164		2c Brown on Blue, Round "O," Cut Square (U275). Target cancel, Very Fine, Rare (Photo)	650.00
165	★	2c Brown on Fawn, Round "O," Cut Square (U276). Full Corner, Very Fine	90.00
166	✉	2c Brown on Fawn, Round "O," Entire (U276). Unused, Size 3, with return corner card, Fresh, Very Fine	110.00
167	★	2c Red on White, Die 1, Cut Square (U285). Very Fine (Photo)	135.00
168	✉	2c Red on White, Die 1, Entire (U285). Unused, Size 4½, the "true Red" shade, Fresh, Very Fine, Rare (Photo)	140.00
169	★	2c Red on Blue, Die 1, Cut Square (U286). Very Fine (Photo)	45.00
170	✉	2c Red on Blue, Die 1, Entire (U286). Unused, Size 2, Fresh, Very Fine (Photo)	75.00
171	✉	2c Red on Manila, Die 1, Wrapper (W287). Unused, Fresh, Very Fine	25.00
172	★	2c Brown on White, Die 2, Cut Square (U288). Full Corner, Very Fine	35.00
173	★	2c Brown on White, Die 2, Cut Square (U288). Very Fine	35.00
174	✉	2c Brown on White, Die 2, Entire (U288). Unused, Size 3, Wmk. No. 7, Fresh, Very Fine, Rare on White Paper (Photo)	150.00
175	★	2c Brown on Blue, Die 2, Cut Square (U290). Full Corner, Very Fine (Photo)	85.00
176	✉	2c Brown on Blue, Die 2, Entire (U290). Unused, Size 2, Fresh, Very Fine, Rare (Photo)	110.00

1887-1894 ISSUES

177	★	1c Blue on Oriental Buff, Cut Square (U298). Very Fine, Rare (priced only as entire \$300.00) (Thorp \$350.00 for cut square) (Photo)	—
178	✉	1c Blue on Blue, Entire (U299). Unused, Size 5, Fresh, Extremely Fine, only 5 or 6 copies known to exist, Ex Close (Photo)	575.00
179	★	2c Green on Blue, Die 1, Cut Square (U308). Fresh, Extremely Fine, Rare, Ex Close (Photo)	500.00

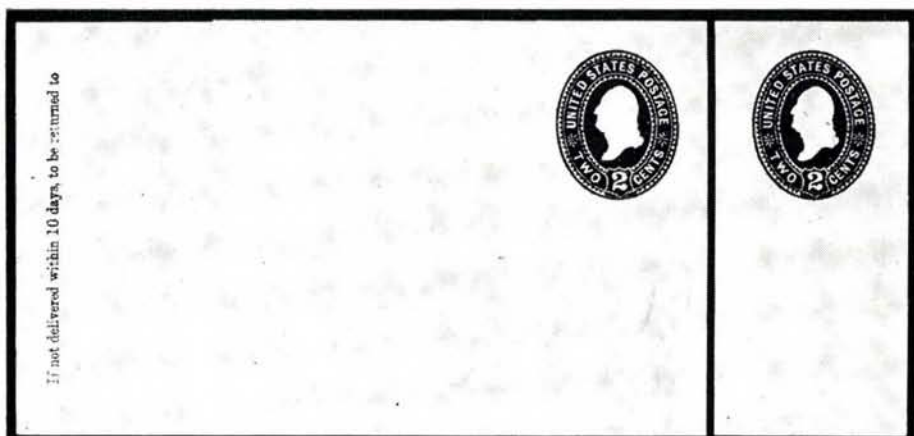

180

181

- 180 ☒ **2c Green on Manila, Die 1, Entire (U309).** Unused, Size 3, Fresh, Extremely Fine, only two are believed to exist, (the other is offered as the following lot), Ex Barkhausen (Photo) 1000.00
- 181 ☒ **2c Green on Manila, Die 1, Entire (U309).** Unused, Size 3, Extremely Fine, Ex Close (Photo) 1000.00
- 182 ☒ **2c Green on Amber-Manila, Entire (U310).** Unused, Size 3, Fresh, Extremely Fine example of this Rarity, Ex Close (Photo) 750.00
- 183 ★ **2c Green, Die 3, On White, Amber, Oriental Buff, Blue, & Manila, Cut Squares (U318-U322).** Incl. three Full Corners, Very Fine 122.50
- 184 ☒ **2c Green on White, Amber, Die 3, Entire (U318-U319).** Unused, Size 9, Wmk. No. 7, Fresh, Very Fine 49.00
- 185 ☒ **2c Green on Oriental Buff, Blue, Die 3, Entire (U320-U321).** Unused, Size 5, Wmk. No. 8, Fresh, Very Fine 55.00
- 186 ☒ **3c Green on Manila, Die 3, Entire (U322).** Unused, Size 9, Wmk. No. 7, Fresh, Very Fine 35.00
- 187 ★ **2c Green on Amber Manila, Die 3, Cut Square (U323).** Very Fine 50.00
- 188 ☒ **2c Green on Amber Manila, Die 3, Entire (U323).** Unused, Size 9, Wmk. No. 7, Fresh, Very Fine 55.00
- 189 ★ **30c Red Brown, 90c Purple, on All Papers, Complete Cut Squares (U336-U347).** Very Fine 75.75
- 190 ☒ **30c Red Brown on All Papers, Entire (U336-U341).** Eleven Diff. Unused, Incl. Shades, Very Fine 72.25
- 191 ☒ **90c Purple on All Papers, Entire (U342-U347).** Unused, Very Fine 62.00

COLUMBIAN — 1899 ISSUES

- 192 ★ **5c Slate Brown, Columbian, on White, Error of Color, Cut Square (U350a).** Very Fine (Photo) 120.00

- 193 ☒ **5c Slate Brown Columbian on White, Error of Color, Entire (U350a)**
 Unused, originally Size 7 but refolded to Size 9, Full corner with stamp
 Very Fine, catalogue as cut square 120.00
- 194 ★ **4c Brown on White, Die 2, Cut Square (U373).** Extremely Fine, Rare
 (Photo) 350.00

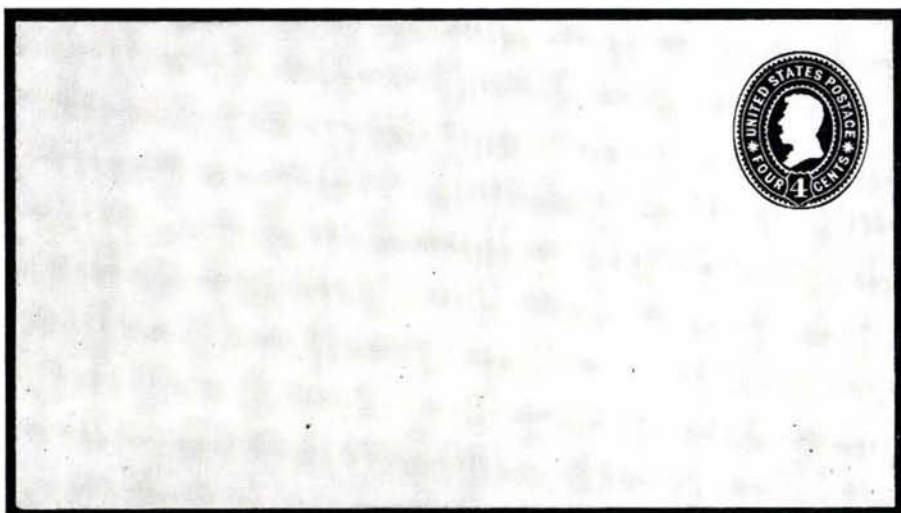

- 195 ☒ **4c Brown on White, Die 2, Entire (U373).** Unused, Size 5, Fresh, Very
 Fine, only four copies known of this size, Ex Close (Photo) 900.00

TWENTIETH CENTURY ISSUES

- 196 ★ **2c Brown Red on Oriental Buff, Die 1, Cut Square (U408a).** Very Fine 35.00
- 197 ☒ **2c Brown Red on Oriental Buff, Die 2, Entire (U408a).** Unused, Size 5,
 with corner card, Fresh, Very Fine 50.00
- 198 ☒ **2c Brown Red on Blue, Die 2, Entire (U409a).** Uncancelled, Size 5,
 with ms. address, Fresh, Very Fine, Ex Barkhausen 75.00
- 199 ★ **2c Carmine on White, Die 1, with Added Impression of 1c Green Die 1
 on White (U411h).** Full Corner, Extremely Fine, Listed only as entire at
 \$65.00 (Photo) —
- 200 ★ **5c Blue on Buff, Die 2, Error, Cut Square (U418b).** Full Corner, Fresh,
 Extremely Fine, Rare (Photo) 250.00
- 201 ★ **5c Blue on Blue, Die 2, Error, Cut Square (U418c).** Full Corner, Fresh,
 Extremely Fine, Rare (Photo) 50.00

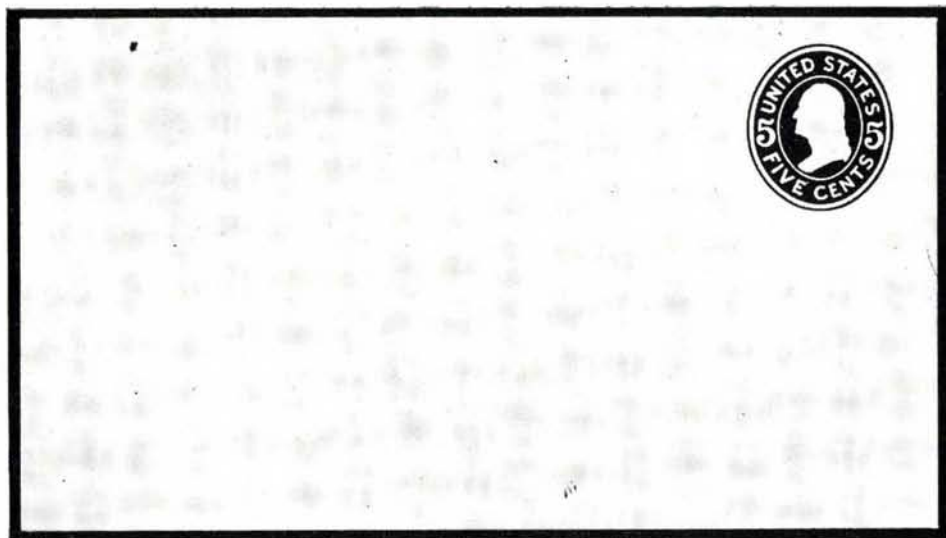

- 202 ☒ **5c Blue on Blue, Die 1, Error, Entire (U418d).** Unused, Size 5, Fresh, Extremely Fine Rarity, only 7 copies exist, Ex Barkhausen **(Photo)** 1000.00
- 203 ☒ **1c Green on Amber, Die 1, Entire (U421a).** Unused, originally Size 8 but refolded to small size, with Hirsch Bros. Corner Card, Very Fine, Ex Barkhausen 75.00
- 204 ☒ **1c Green on Brown, printed on reverse unglazed side of paper, Die 1, Wrapper (W427 var).** Unused, Fresh, Very Fine (Thorp 2547a) Ex Barkhausen Thorp 100.00

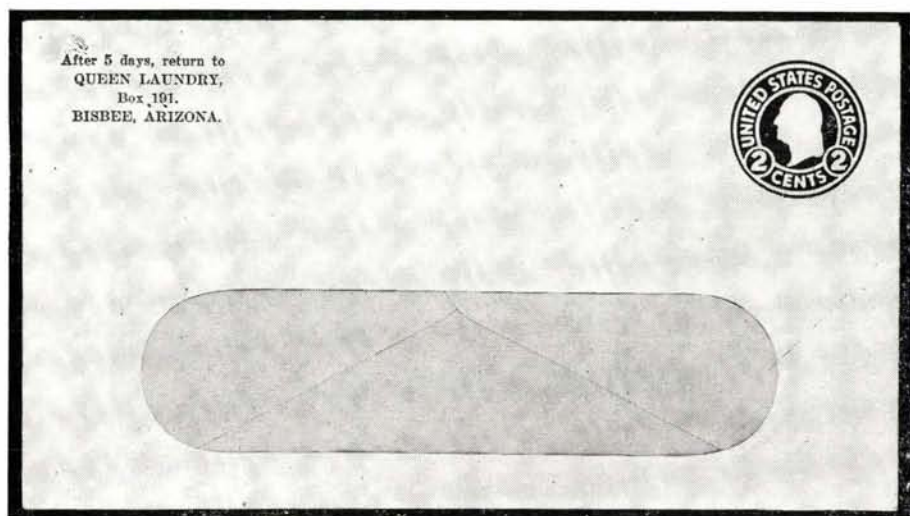

- 205 ☒ **2c Green on White, Die 1, Error of Color, Entire (U429i).** Unused, Size 13, Fresh, Extremely Fine, only 6 copies believed to exist, a Wonderful 20th Century Envelope Rarity **(Photo)** 2000.00

206	✉	2c Carmine on White, Die 1, with Added Impression of 1c Green, Die 1, Entire (U429j). Unused, Size 13, almost perfectly superimposed, with corner card, Fresh, Very Fine (Photo)	55.00
207	✉	2c Carmine on White, Die 1, with Added Impression of 1c Green, Die 1, Entire (U429j). Unused, Size 3, 1c Stamp is inverted & in opposite corner, with inverted corner card, Fresh, Very Fine (Photo)	55.00
208	✉	3c Dark Violet on White, Die 1 with Added Impression of 2c Carmine Die 1, Entire (U436j). Unused, 2c Impression & corner card on back of envelope which has been opened to show both stamps without turning over, Very Fine (Photo)	80.00
209	★	3c Carmine on Amber, Die 5, Error of Color, Cut Square (U437g). Very Fine (Photo)	70.00
210	✉	3c Carmine on Amber, Die 5, Error of Color, Entire (U437g). Unused, Size 5, with corner card & window as always, Fresh, Very Fine (Photo)	75.00
211	★	3c Black on Amber, Die 1, Error of Color, Cut Square (U437h). Very Fine (Photo)	45.00
212	✉	3c Black on Amber, Die 1, Error of Color, Entire (U437h). Unused, Size 13, with usual Kasenit Co. corner card, Fresh, Very Fine (Photo)	50.00
213	★	3c Carmine on Blue, Die 5, Error of Color, Cut Square (U439g). Very Fine (Photo)	47.50
214	★	3c Carmine on Blue, Die 5, Error of Color, Cut Square (U439g). Very Fine (Photo)	47.50
215	✉	3c Carmine on Blue, Die 5, Error of Color, Entire (U439g). Unused, Size 5, with corner card & window, Fresh, Very Fine (Photo)	75.00

1920-21 REVALUED ENVELOPES

216	✉	2c on 1c Green on White, Die 1, Entire (U451A). Unused, Size 5, Fresh, Extremely Fine, Rare, only one other entire believed to exist (Photo)	175.00
217	✉	2c on 1c Green on White, Die 1, Entire (U452). Unused, Size 5, negligible soiling, not affecting stamp, Very Fine (Photo)	100.00
218	✉	2c on 2c Carmine on White, Die 1, Entire (U453). Unused, originally Size 8 but refolded to smaller size, Very Fine, Rare (Photo)	185.00
219	✉	2c on 2c Carmine on Amber, Die 1, Entire (U455). Unused, Size 13, Fresh, Very Fine, only 28 Issued (Photo)	90.00
220	✉	2c on 2c Carmine on Amber, Die 1, Entire (U455). Unused, Size 13, Fresh, Very Fine, only 28 Issued (Photo)	90.00
221	✉	2c on 3c Dark Violet on White, Die 1, with Additional Impression of 2c Carmine, Die 1, #U429 on Inside, Entire (U458 var). Unused, corner card on inside of envelope, Very Fine, unlisted in Scott or Thorp, possibly unique (Photo)	—
222	★	2c on 4c Chocolate on White, Amber, Cut Square (U462-U463). Very Fine (Photo)	43.50
223	★	2c on 5c Blue on White, Cut Square (U464). Full Corner, Very Fine (Photo)	57.50
224	★	2c on 5c Blue on White, Cut Square (U464). Very Fine (Photo)	57.50



167



169



175



177



179



194



199



192



200



201



223



209



211



213



224



227



235



237

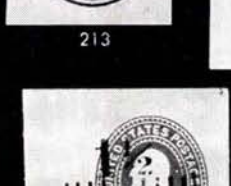

238



239



241



243



246



252



254



272



271



279



280

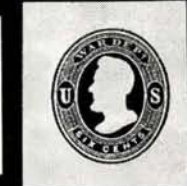

285



286



296



299



298



301



303



308



311



313

225	✉	2c on 5c Blue on White, Entire (U464). Unused, Size 5, Fresh, Very Fine (Photo)	65.00
226	✉	2c on 5c Blue on White, Entire (U464). Unused, Size 5, Fresh, Very Fine	65.00
227	★	2c on 1c Green on White, Die 1, Cut Square (U465). Full Corner, Very Fine, signed P.H. Thorp (Photo)	75.00
228	✉	2c on 1c Green on White, Die 1, Entire (U465). Unused, Size 5, Fresh, Very Fine (Photo)	80.00
229	✉	2c on 2c Carmine on White, Die 6, Entire (U466). Unused, Size 5, only four copies known, all with 1c Green adhesive #498 affixed, Fresh, Very Fine (Photo)	175.00
230	★	2c on 2c Carmine on White, Die 1, 2c on 3c Green on White, Die 2, Cut Square (U466A, U467). First a Full Corner, Very Fine	37.50
231	✉	2c on 3c Dark Violet on White, Amber, Double Surcharge, Types 2 & 4, Entire (U468d, U469a). Unused, Very Fine	30.00
232	✉	2c on 3c Carmine on White, Die 5, Error of Color, Entire (U468e). Unused, Size 5, corner card erased, with window, Very Fine, Rare, Ex Barkhausen (Photo)	150.00
233	★	2c on 1c on 3c Dark Violet on White, Amber, Die 1, Cut Square (U474-U475). Full Corners, Very Fine	40.00
234	✉	2c on 1c on 3c Dark Violet on White, Amber, Die 1, Entire (U474-U475). Unused, Size 5, latter with corner card, Fresh, Very Fine	47.00
235	★	2c on 3c Dark Violet on White, Die 1, Cut Square (U479). Very Fine, signed J. M. Bartels (Photo)	50.00
236	✉	2c on 3c Dark Violet on White, Die 1, Entire (U479). Unused, originally Size 9 but refolded to appear as Size 5, Very Fine, signed J. M. Bartels, Ex Barkhausen (Photo)	60.00
237	★	2c on 3c Dark Violet on White, Die 7, Cut Square (U480). Full Corner, Very Fine (Photo)	85.00
238	★	1½c on 2c Green on White, Die 2, Cut Square (U486). Full Corner, Very Fine (Photo)	55.00
239	★	1½c on 2c Green on White, Die 2, Cut Square (U486). Very Fine (Photo)	55.00
240	✉	1½c on 2c Green on White, Die 2, Entire (U486). Unused, Size 3, Fresh, Very Fine (Photo)	60.00
241	★	1½c on 2c Green on Amber, Die 2, Cut Square (U487). Very Fine (Photo)	55.00
242	✉	1½c on 2c Green on Amber, Die 2, Entire (U487). Unused, Size 3, Fresh, Very Fine (Photo)	60.00
243	★	1½c on 1c Green on White, Cut Square (U488). Very Fine (Photo)	65.00
244	✉	1½c on 1c Green on White, Entire (U488). Unused, Size 2, Fresh, Very Fine, only 24 copies are believed to exist (Photo)	70.00
245	✉	1½c on 1c Green on Oriental Buff, Blue, Die 4, Entire (U492a, U493). Unused, Size 13, no gum, as issued, Fresh, Very Fine	42.50
246	★	1½c on 1c Green on Manila, Die 1, Cut Square (U494). Full Corner, Very Fine (Photo)	40.00

247	✉	1½c on 1c Green on Manila, Die 1, Entire (U494). Unused, Size 5, Fresh, Very Fine	42.50
248	★	1½c on 2c Carmine on White, Oriental Buff, Blue, Die 1, 5, 6, Cut Squares (U502-U504). Very Fine	57.00
249	✉	1½c on 2c Carmine on White, Oriental Buff, Blue, Dies 1, 5, 6, Entire (U502-U504). Unused, Size 5, Fresh, Very Fine	66.50
250	★	1½c on 1½c Brown on White, Blue, Die 1, Cut Squares (U505-U506). Full Corners, Very Fine	55.00
251	★	1½c on 1½c Brown on White, Die 1, Entire (U505). Unused, Size 13, Fresh, Very Fine	32.50
252	★	1½c on 1c Blue on White, Cut Square (U507). Full Corner, Very Fine, signed P.H. Thorp	(Photo) 80.00
253	✉	1½c on 1c Blue on White, Entire (U507). Unused, Size 3, Fresh, Very Fine, only 26 known	(Photo) 185.00
254	★	1½c on 1c Green on White, Cut Square (U508A). Full Corner, Very Fine	(Photo) 100.00
255	✉	1½c on 1c Green on White, Entire (U508A). Unused, Size 5, Fresh, Very Fine, only 18 copies are believed to exist	(Photo) 200.00
256	★	1½c on 1c Green on Amber, Die 1, 1½c on 2c Carmine on White, Die 1, Cut Square (U511, U520). Full Corners, Very Fine	38.50
257	✉	1½c on 1c Green on Amber, Die 1, 1½c on 2c Carmine on White, Die 1, Entire (U511, U520). Unused, Size 13, Fresh, Very Fine	45.50

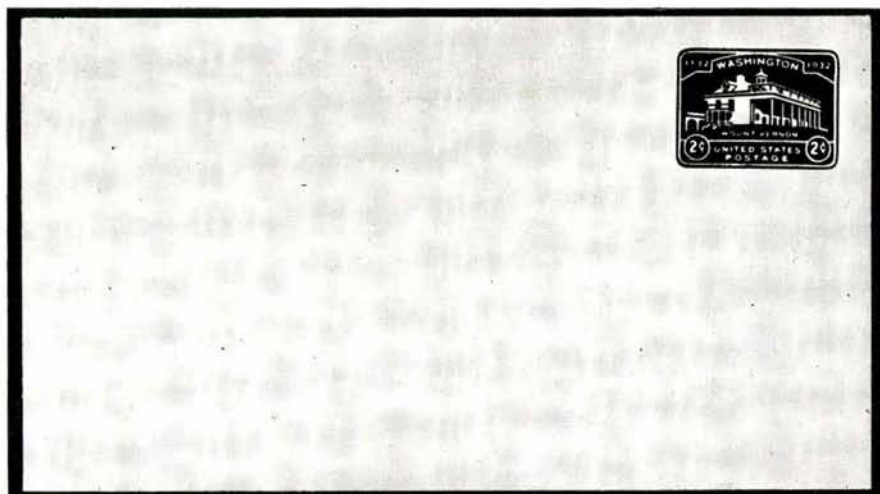

258	✉	2c Carmine, Washington Bicentennial on Blue, Die 1, Error, Entire (U525b). Unused, Size 13, Fresh, Extremely Fine, one of two known copies, the Greatest of the Twentieth Century Envelope Rarities, with P.F. Certificate	(Photo) 4000.00
-----	---	--	-----------------

AIRPOST ISSUES

- 259 ☒ **5c Blue on White, Die 1, Entire (UC1).** Unused, Size 8, Wmk. No. 33, Border "d", Special Issue for Puerto Rico with P. R. corner card, two light bends well clear of stamp, Fresh, Very Fine, Ex Barkhausen (Photo) 500.00
- 260 ☒ **6c Orange on White, Die 2b, Entire (UC4).** Unused, Size 13, Bicolored Border, Fresh, Very Fine 30.00

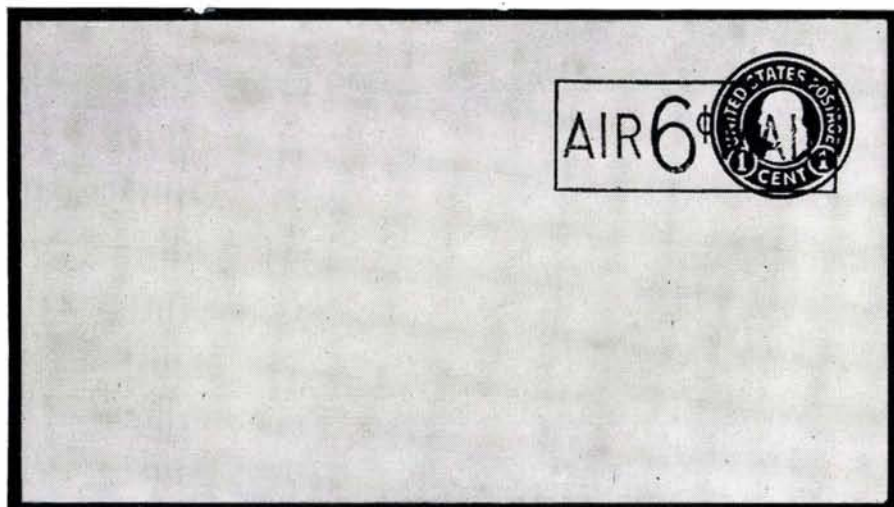

- 261 ☒ **6c on 1c Green on White, Die 1, Error, Entire (UC8a).** Unused, Size 5, Fresh, Extremely Fine, Thorp's Century Edition states that only one is known, with P. F. Certificate (Photo) 1000.00
- 262 ★ **5c on 6c Orange on White, Die 2a, 2c, 3, Double Surcharge, Entire (UC10a, UC12a, UC13a).** Unused, Size 13, Fresh, Very Fine 90.00
- 263 ☒ **10c Chocolate on Pale Blue, Airletter (UC16b).** Unused, Fresh, Very Fine (Photo) 200.00
- 264 ☒ **10c Chocolate on Pale Blue, Airletter (UC16b).** Unused, Deep Shade, Fresh, Very Fine (Photo) 200.00
- 265 ☒ **6c Carmine on White, Ty. I, Entire (UC18 var).** Unused, Size 13, Broken "I" in "AIR," Fresh, Very Fine, Scarce (Photo) —
- 266 ☒ **6c on 5c Carmine on White, Entire (UC23).** Unused, Size 13, Thorp Die "A," Fresh, Very Fine, Scarce (Photo) 175.00
- 267 ☒ **6c on 5c Carmine on White, Entire (UC23).** Unused, Size 13, Thorp Die "A," the Heavy Bar of Color at Top variety, Fresh, Very Fine, Scarce (Photo) 175.00
- 268 ☒ **6c on 5c Carmine on White, Double Surcharge, One Inverted, Entire (UC23 var).** Unused, Size 13, Fresh, Very Fine, Very Rare, unlisted & unpriced in Scott, with P. F. Certificate (Photo) —
- 269 ☒ **6c on 4c Black on White, Die 1, #440, Entire.** Unused, originally Size 8 but refolded to smaller size, from a trial printing of less than 100, Very Fine, mentioned in footnote following #UC23, Scarce —
- 270 ☒ **11c Blue on Blue, Error, Red Color omitted Airletter (UC35a).** Unused, Fresh, Very Fine, Rare (Thorp \$900.00) (Photo) 250.00



232



229



228



244



242



240



236

263

AIR LETTER



VIA AIR MAIL
PAR AVION



255



253

264

AIR LETTER



VIA AIR MAIL
PAR AVION



259

266



265

Registered Business.



267

273



19
OFFICIAL MAIL

268

270

OFFICIALS

POST OFFICE DEPARTMENT

- 271 ★ **3c Black on White, Cut Square (U03).** Slightly irregular margins, still Very Fine, only two other cut squares and a single entire are known, signed J. M. Bartels (Photo) 1300.00
- 272 ★ **3c Black on White, Cut Square (U08).** Full Corner, Very Fine (Photo) 150.00
- 273 ☒ **3c Black on White, Entire (U08).** Unused, Size 5, Fresh, Very Fine, Ex Barkhausen (Photo) 175.00

274

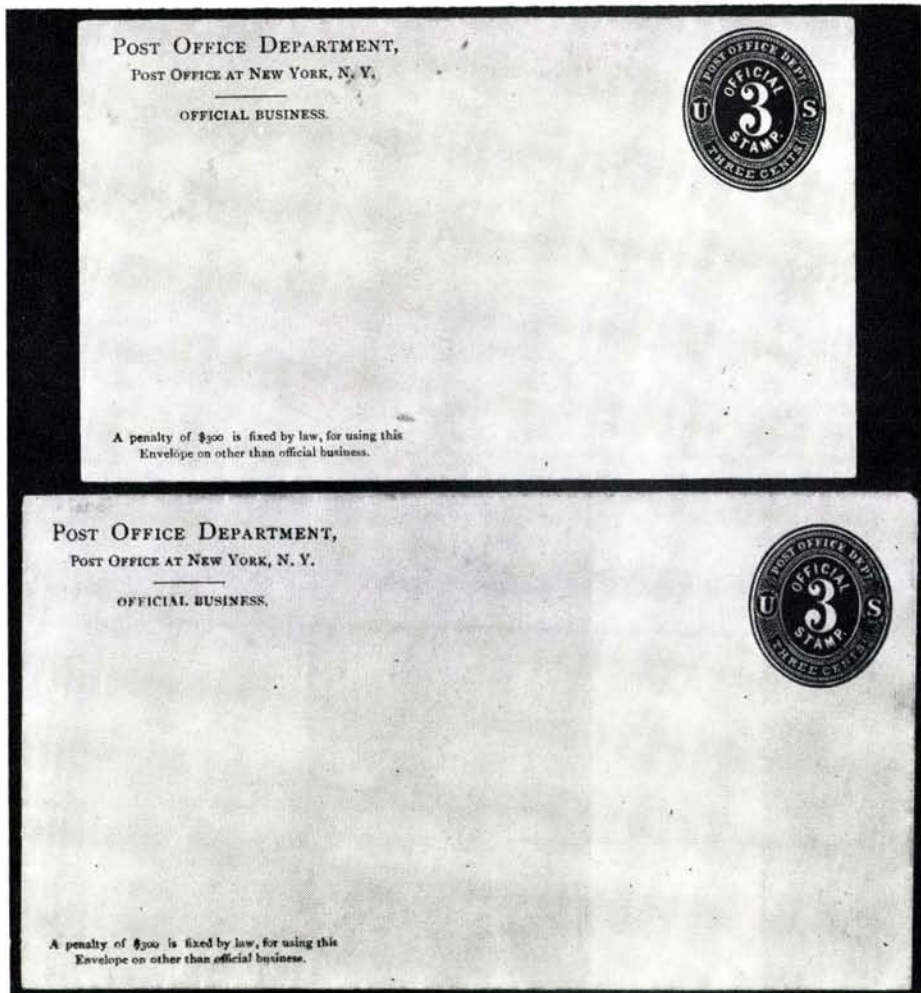

275

- 274 ☒ **3c Black on Blue, Entire (U010).** Unused, Size 3, Fresh, Very Fine, an Outstanding Rarity, Ex Close (Photo) 2750.00
- 275 ☒ **3c Blue on Blue, Entire (U011).** Unused, Size 5, negligible toning, still Very Fine, of the Greatest Rarity, possibly unique, signed D. F. Kelleher (Photo) 2500.00

276 ★	6c Black on White, Cut Square (U013). Very Fine	50.00
277 ☒	6c Black on White, Entire (U013). Unused, Size 5, Very Fine, Ex Barkhausen (Photo)	225.00
278 ☒	Black on Amber, Blue on Amber, Entires (U015-U016). Unused, Size 5, no wmk., Fresh, Very Fine	55.00

WAR DEPARTMENT

279 ★	1c Dark Red on White, Cut Square (U018). Very Fine (Photo)	40.00
280 ★	2c Dark Red on White, Cut Square (U019). Very Fine (Photo)	40.00



281 ★	3c Dark Red on Amber, Cut Square (U021). Very Fine example of a Very Great Rarity (Photo)	1750.00
282 ★	3c Dark Red on Cream, Cut Square (U022). Full Corner, Very Fine	27.50
283 ★	3c Dark Red on Cream, 6c, 30c Dark Red on White, Cut Squares (U022-U023, U029). Very Fine	67.50
284 ☒	6c, 12c Dark Red on White, Entires (U023, U026). Unused, 6c Size 5, 12c Size 7, Very Fine	40.00
285 ★	6c Dark Red on Cream, Cut Square (U024). Very Fine, Signed "Ward" (Photo)	185.00
286 ★	10c Dark Red on White, Cut Square (U025). Full Corner, Very Fine, Rare (Photo)	200.00
287 ★	1c-10c Vermilion on White, Cream, Manila, Cut Squares (U030, U032, W033, U038-U039). Incl. Three Full Corners, Very Fine	117.50
288 ☒	1c Vermilion on White, Entire (U030). Unused, Size 2, Very Fine (Photo)	50.00
289 ☒	2c Vermilion on White, Entire (U032). Unused, Size 2, Very Fine, Ex Barkhausen (Photo)	500.00
290 ☒	6c Vermilion on Cream, Entire (U038S). Size 7, "Specimen" Form 14 (Thorp S203), Very Fine, Ex Barkhausen (Photo)	45.00
291 ★	10c Vermilion on White, Entire (U039). Unused, Size 7, Very Fine, Ex Barkhausen (Photo)	135.00
292 ☒	12c Vermilion on White, Entire (U040). Unused, originally Size 8 but refolded to appear as Size 7, Very Fine	—

293	✉	15c Vermilion on White, Entire (U041). Unused, Size 7, Fresh, Very Fine, Ex Barkhausen	(Photo) 350.00
294	✉	30c Vermilion on White, Entire (U043). Unused, originally Size 8 but refolded to appear as Size 7, Very Fine, Ex Barkhausen	—
295	✉	1c Red on White, 2c Red on Manila, Entire (U044, W050). Unused, latter with corner card "Headquarters, Army of the U. S.," Very Fine, Ex Barkhausen	30.00
296	★	1c Red on Amber, Cut Square (U045). Very Fine	(Photo) 70.00
297	✉	6c Red on Cream, 10c Red on White, Entire (U058, U059). Unused, first Size 5, second Size 3, Very Fine	55.00
298	★	10c Red on Amber, Cut Square (U060). Full Corner, Very Fine (Photo)	110.00
299	★	10c Red on Amber, Cut Square (U060). Very Fine	(Photo) 110.00
300	✉	10c Red on Amber, Entire (U060). Unused, Size 3, Very Fine, Ex Barkhausen	(Photo) 250.00
301	★	12c Red on Amber, Cut Square (U062). Very Fine	(Photo) 65.00
302	✉	12c Red on Amber, Entire (U062). Unused, Size 7, Very Fine (Photo)	80.00
303	★	12c Red on Cream, Cut Square (U063). Full Corner, Very Fine (Photo)	55.00
304	✉	12c Red on Cream, Entire (U063). Unused, Size 7, Very Fine, Ex Barkhausen	(Photo) 90.00
305	★	15c Red on White, Amber, Cut Squares (U064-U065). Very Fine	80.00
306	✉	15c Red on White, Entire (U064). Unused, Size 7, Very Fine	30.00
307	✉	15c Red on Amber, Entire (U065). Unused, Size 7, Very Fine (Photo)	85.00
308	★	15c Red on Cream, Cut Square (U066). Full Corner, Very Fine (Photo)	60.00
309	✉	15c Red on Cream, Entire (U066). Unused, Size 7, Fresh, Very Fine, Ex Barkhausen	85.00
310	✉	30c Red on White, Entire (U067). Unused, Size 7, Fresh, Very Fine	45.00
311	★	30c Red on Amber, Cut Square (U068). Very Fine	(Photo) 80.00
312	✉	30c Red on Amber, Entire (U068). Unused, originally Size 8 but refolded to appear as Size 7, tiny hole & ink stain far from stamp, would cut into Extremely Fine Full Corner, Ex Barkhausen	80.00
313	★	30c Red on Cream, Cut Square (U069). Full Corner, Very Fine (Photo)	75.00
314	✉	30c Red on Cream, Entire (U069). Unused, Size 7, Fresh, Very Fine, Ex Barkhausen	(Photo) 175.00
315	★	1c Green on Oriental Buff, Cut Square (U071). Very Fine	25.00
316	✉	1c Green on Oriental Buff, Entire (U071). Unused, Size 7, Very Fine	30.00
317	✉	2c Carmine on Manila, Error, Entire (U072a). Unused, Size 7, Fresh, Very Fine, only four copies are known	(Photo) 1000.00





















POSTAL CARDS

318	1c Black on Buff, Wmk. (UX4). Unused, Very Fine	30.00
319	1c Black on Buff (UX17). Unused, with printed address as often, Very Fine (Photo)	275.00
320	1c Dark Green, Die II, on Gray Rough Surfaced Card (UX27D). Unused, with printed address, Very Fine	25.00
321	1c on 2c Red on Cream, Die II (UX31). Unused, Very Fine (Photo)	250.00
322	1c+1c Green on Cream, Unsevered (UY6). Unused, Very Fine	30.00
323	1c Black on White, Official (UZ1). Unused, Very Fine	32.50
324	1c Black on White, Official (UZ1). Unused, Very Fine	32.50

WESTERN FRANKED ENTIRES

(All Unused)

325	✉ Alaska Pacific Express Co, Frank on 2c Green, Entire (U311). Unused, minor center bend, otherwise Very Fine, Very Scarce	E. III
326	✉ Bamber & Cos Express, on 3c Red, Pink, 6c Purple Entires (U27, 59, 64-65). Unused, U59 has minor stain, otherwise Very Fine	E. IV
327	✉ Bamber & Co, "Call for Letter at our office, Present This Notice," Imprint on 2c Die 1, Black on Buff Entire (U46) Unused, Very Fine, Scarce type (Photo)	E. V
328	✉ Elko & Mountain City Pony Express Paid \$1.00 Frank, with W.F. & Co. Frank on 3c Green Entire (U82) Unused, Very Fine (Photo)	E. III
329	✉ Hogan & Co., North San Juan & Humbug Express, Frank on 3c Green Entire (U82) Unused, Very Fine (Photo)	E. III
330	✉ Hogan & Co., North San Juan & Humbug Express & La Porte Express Co. Both Franks on one 3c Green Entire (U82) Unused, Very Fine (Photo)	E. IV
331	✉ Holladay Overland Mail & Express Co., Franks on 3c Pink on white, Buff Entires (U58, U59) Unused, minor stains on one, Very Fine	E. IV
332	✉ Indian Creek Express, Illustrated Stagecoach Frank on 3c Pink on Buff Entire (U59) Unused, Very Fine (Photo)	E. III
333	✉ Indian Creek Express, Illustrated Stagecoach Frank on 3c Pink on Buff Entire (U59) Unused, Very Fine	E. III
334	✉ Lamping & Co's Express Frank on 12c Red & Brown on Buff Entire (U42) Size 7, Unused, Very Fine	E. IV
335	✉ Langton's Pioneer Express Franks on 3c Pink, 6c Purple Entires (U34, U59, U64, U65) Unused, Very Fine	E. III
336	✉ La Porte Express Co., Franks on 6c Pink, Purple Entires (U62-U65). Two U63's, one with additional W.F. & Co. Frank, first three are Size 7, Unused, Very Fine	E. V
337	✉ Loon Creek Express c/o Shepherd's Express, Idaho City, I. Ty. Frank & W.F. & Co. Frank on 3c Pink on Buff Entire (U59). Unused, Very Fine	E. III

- 338  **Nichol's & Co's Express**, Illustrated Frank on 3c Red Entire (U9). Unused, flap thin from use on a paste-up, minor toned spots, scarce, Fine (Photo) E. IV
- 339  **Raum's Ruby Hill, Schellburn & Rubyville Express** Frank on 3c Green on Amber Entire (U83) Unused, Very Fine E. III
- 340  **Sacramento River Express** Frank on 3c Green on Amber Entire (U83) Unused, Very Fine E. III
- 341  **Grant I. Taggart's Shasta & Weaverville Express**, Frank on 3c Pink on Buff, Entire (U59). Unused, Very Fine E. II
- 342  **Grant I Taggart's Shasta & Weaverville Express**, Frank on 3c Pink on Buff Entire (U59). Unused, Very Fine E. II
- 343  **Wells & Herring's, Moore's Flat & Eureka Express**, Frank on 3c Green on Amber Entire (U83). Unused, Very Fine E. III
- 344  **Wells Fargo & Co., Boise Mines, Paid 50c**, Red Franks on 3c Pink on White, Buff Entire (U34, U35). Unused, Very Fine E. IV
- 345  **Wells Fargo & Co.**, Frank on 3c Pink on Buff, Entire (U35). With Clear Blue Illustrated "Post Office Victoria, V.I." Handstamp, bit wrinkled, Unused, Very Fine, Scarce (Photo) E. IV
- 346  **Wells Fargo & Co.** Frank on 40c Red & Black on Buff Entire (U45). Reduced at L. to $8\frac{3}{4}" \times 4\frac{1}{8}"$, otherwise Unused, Very Fine 85.00
- 347  **W. F. & Co.** in $1\frac{3}{4}"$ Fancy Letters Obliterates Overall Advert. on 3c Pink Entire (U58). With Normal Wells Fargo Frank, Unused, Very Fine, Most Unusual Thorp Type "O", Extremely Scarce (Photo) E. V
- 348  **Wells Fargo & Co.** Franks on 9c, 12c, 18c 1864-70 Entire (U66, U70, U93). Unused, 18c Size 8, others Size 7, 12c has Printed Address, bit aged & minor creases, V.G.-F. 125.00
- 349  **Wells Fargo & Co.**, Frank on 24c Blue on Buff Entire (U71). Size 8, Reduced to $8\frac{3}{4}" \times 4\frac{1}{8}"$, otherwise Unused, Very Fine 30.00
- 350  **Wells Fargo & Co.**, Frank on 30c Green on Buff Entire (U72). Size 7, Unused, Very Fine 50.00
- 351  **Wells Fargo & Co.**, Frank on 30c Yellow Green on Buff, Entire (U72a). Size 7, Unused, Very Fine 50.00
- 352  **Wells Fargo & Co.**, Frank on 40c Pink on Buff, Entire (U73). Size 7, Unused, minor wrinkling, Very Fine 45.00
- 353  **Wells Fargo & Co.**, Frank on 12c Plum on Amber, Entire (U196). Size 7, Unused, Very Fine (Photo) 75.00
- 354  **Wells Fargo & Co.**, Frank on 30c Black Entire (U204). Two Size 8, Reduced to $8\frac{3}{4}" \times 3\frac{3}{4}"$, one has stain E. II
- 355  **Wells Fargo & Co., Hawaii Frank**, on 10c Brown Entire (U189). Size 7, Unused, Very Fine E. III
- 356  **Wells Fargo & Co. Hawaii Frank**, on 10c Brown on Amber Entire (U190). Size 7, Unused, Very Fine E. III
- 357  **Wells Fargo & Co. Hawaii Frank**, on 10c Brown on Amber, Entire (U190). Size 7, Unused, Very Fine E. III



332



289

288

277



358



329



228



330



NICHOLS & CO'S EXPRESS.



PAID.

338



319



POSTAL CARD.

THE SPACE BELOW IS FOR THE ADDRESS ONLY.



345



RD IS FOR ADDRESS



321



307



347



353



314



317

CALL FOR LETTER AT OUR OFFICE.
ESSENT THIS NOTICE.
BAMBER & CO.,
South-West Corner Davis and Jackson Streets.

293



291



290



- 358 ☒ **Wells Fargo & Co. Hawaii Frank**, on 5c Brown Entire (U222). Unused, Very Fine (Photo) E. IV
- 359 ☒ **Wells Fargo & Co. Franks** Collection of 74 mostly diff, all unused on 2c-18c 1853-89 Entires (Bet U17-U377).. Many on Better Values Incl U18, U40-41, U62, U64-65, U67 (Six), U69, U70, U198, Scarcer Types Incl China & Japan Express on U40 (Front), also Doubles, Two & Three Impressions, Nearly All Very Fine, Choice Lot in Godden Deluxe Album E. X
- 360 ☒ **Wheeler, Rutherford & Co's Express**, Ribbon Frank on 3c Pink Entire (U58). Unused, flap discolored from use on a paste-up, Very Fine E. II
- 361 ☒ **Whiting & Co's, Feather River Express**, Ribbon Frank on 3c Pink on Buff Entire (U59). Unused, Very Fine E. II
- 362 ☒ **Whitney & Co's Express**, Ribbon Frank on 3c Green Entire (U82). Unused, Very Fine E. II
- 363 ☒ **Western Express Franks**, Collection of 24 Diff., All unused, all but one on 2c-6c 1864-87 Entires, Includes Colby's Nevada & Dutch Flat; English & Wells Moore's Flat & Eureka; Eureka Express; Lamping & Co.; La-porte Express; Northern Pacific; Pacific Express; Pacific Stage & Express; Pacific Union; N.O. Pauly's Express; Tinnin & Owens; Truman & Chapman; Trumans Ex, Very Fine Lot E. VIII

ENVELOPE COLLECTIONS

- 364 ★ **Cut Squares**, 1853-1947, Balance of Collection, 475 unused cut squares, nearly all issues well represented incl. First Nesbitt to 10c, Star Dies to 10c, Bi-Colors, Black Jacks, Reay & Plimpton Issues to 90c, nice showing of Re-Valued Overprints, also Airpost & Officials, many are Full Corners, virtually all Very Fine, a Splendid Collection 1786.41
- 365 ☒ **Entires**, 1853-1958, Balance of Collection, 477 unused entires, a broad, representative showing of nearly all Issues, incl. First Nesbitts, Star Dies, Black Jacks, Reay & Plimptons to 90c, a strong showing of Twentieth Century Re-Valued Overprints with many better items, Errors, etc., also Airpost & Official, nearly all are Fresh & Very Fine, an Excellent Collection well suited for expansion 1517.67
- 366 ☒ **Postal Cards**, 1873-1958, Balance of Collection, 87 mostly diff. unused cards, nearly all issues represented, includes unsevered Reply Cards, Set of Columbian Exposition Post Cards, Very Fine, Attractive 120.24+

END OF FIRST SESSION

SPECIAL EXHIBITION AT ROCHESTER, N. Y.

The United States Envelope lots in this sale will be on display at the booth of the United Postal Stationery Society at the A. P. S. Convention at the Sheraton Hotel in Rochester, N. Y. on Saturday, Sept. 21st and Sunday, Sept. 22nd. For this reason they will not be available for inspection at our offices on Sept. 21st.

SECOND SESSION

THURSDAY, SEPTEMBER 26th, 1968 — 2:00 P. M.

UNITED STATES REVENUE STAMPS

The Josiah K. Lilly Collection of United States Revenue stamps is a most unusual offering in view of the fact that he desired unused stamps. The scarcity of many of the early revenues in unused condition is well known and in this section there will be found numerous choice and desirable lots of great rarity.

All have been examined in ultra-violet light and no trace of cancellation is visible on any of the lots offered as unused.

CIVIL WAR ISSUES

- 367 **1c-\$50.00 Civil War Revenues (Bet R1a-R101c).** Neatly Mounted Collection of 262 stamps, Incl Imperforates, Part Perfs, Silk Papers, Shades & a few multiples, mostly unused, balance appear unused, Well above average quality with a large majority Fine-Very Fine, A Most Attractive & Desirable Lot 808.47+
- 368 ★ **1c Playing Card, Imperforate (R2a).** Huge margins, faint crease, almost entirely in B. margin, otherwise Extremely Fine (Photo) 135.00+
- 369 ★ **1c Proprietary, Imperforate (R3a).** Large Margins, Rich Color, Extremely Fine (Photo) 135.00+
- 370 ★ **2c Proprietary, Ultramarine (R13e).** Two Rich Shades, fresh, o. g., Very Fine 40.00+



- 371 **3c Playing Cards, Imperforate (R17a).** Vertical Pair, Huge Margins, Rich Lovely Color, Very light ms. cancel, faint crease in Bottom stamp, other is Extremely Fine, The Finest Known Pair of this Great Rarity (Photo) 3500.00

- 372 ★ **4c Playing Cards (R21c).** Lovely Color, Light Horiz. crease, Fine Appearance (Photo) 40.00+
- 373 ★ **6c Proprietary (R31c).** Fresh, Fine, An unusually Choice Copy of this Rare Stamp (Photo) 450.00+
- 374 ★ **10c Power of Attorney, Imperforate (R37a).** Ample to Enormous Margins, Very Fine (Photo) 50.00+
- 375 **40c Inland Exchange, Imperforate (R53a).** Rich Color, Ample to Huge Margins except frame line touched at U. R., Appears unused, Fine (Photo) 110.00
- 376 **\$1.00 Foreign Exchange, Imperforate (R79a).** Ample to Enormous Margins, Gorgeous Color, appears uncanceled, barest trace of corner bend, otherwise Extremely Fine (Photo) 125.00
- 377 **\$2.00 Probate of Will, Imperforate (R83a).** Appears Unused, Ample to Huge Margins except just touched in U. L. Corner, Trivial tiny faults, Fine appearance (Photo) 200.00
- 378 **\$2.50 Inland Exchange, Imperforate (R84a).** Ample to Large Margins, some o. g., appears unused, trivial faint crease, Fine appearance (Photo) 325.00
- 379 ★ **\$3.00 Manifest, \$5.00 Charter Party, \$10.00 Conveyance, Imperforate (R86a, R88a, R94a).** Ample to Enormous Margins, latter o. g., almost invisible tiny thins, V. F. appearance 46.50+
- 380 **\$10.00 Probate of Will, Imperforate (R96a).** Wonderful Color, faint Blue Handstamp Cancel, Clear to Huge Margins, small slightly broken crease, Fine appearance (Photo) 130.00
- 381 **\$15.00 Mortgage, Imperforate (R97a).** Appears Unused, with some o. g., Ample to Huge Margins except just touched in U. R. Corner, tiny thin speck, Fine appearance (Photo) 120.00
- 382 ★ **\$15.00 Mortgage (R97c).** Centered, Magnificent Color, large part o. g., one short perf., otherwise Extremely Fine 20.00+
- 383 ★ **\$15.00 Ultramarine, Mortgage (R97e).** Centered, Lovely Color, Negligible Pinpoint thin speck, Extremely Fine appearance 27.50+
- 384 ★ **\$25.00 Mortgage, Imperforate (R100a).** Large Margins, Pretty Color, Extremely Fine, Scarce (Photo) 100.00+
- 385 ★ **\$25.00 Mortgage (R100c).** Horiz. Pair, Vivid Color, Extremely Fine, A Scarce & Lovely Pair (Photo) 50.00+
- 386 ★ **\$50.00 "U. S. I. R.", Imperforate (R101a).** Huge Margins, Glorious Color, faint crease & trivial thin specks, Extremely Fine appearance, A Beauty (Photo) 23.50+
- 387 ★ **\$50.00 Deep Olive Green, "USIR" (R101c).** Horiz. Pair, Glorious Color, fresh, full o. g., Two almost invisible pinholes in each, otherwise Fine, A Beautiful & Very Rare Pair 40.00+
- 388 ★ **\$200.00 Green & Red, "USIR" (R102c).** Centered, Rich Colors, part o. g., Negligible tiny thin speck, otherwise an Extremely Fine Copy of this Handsome Stamp (Photo) 95.00+



368



369



372



373



374



375



376



377



378



380



381



384



385



388

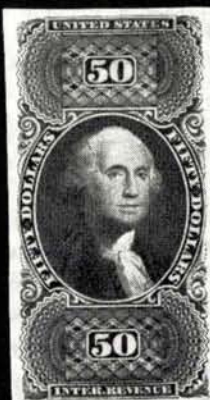

386



395



396



397



393



399



403



404



405



406



410

SECOND ISSUE

- 389 ★ **1c-\$10.00 Blue & Black (R103-R128).** Collection of 65 stamps, all values present, with shades & a few multiples, nearly all unused, balance appear unused, choice lot, Exceptional Quality, Nearly all are Fine-Very Fine 231.02+



390

391

392

394

- 390 ★ **1c Blue & Black, Inverted Center (R103a).** Fresh, Fine (Photo) 225.00+
- 391 ★ **5c Blue & Black, Inverted Center (R107a).** Fresh, part o. g., Fine, choice Copy of this Rare Stamp (Photo) 425.00+
- 392 ★ **20c Blue & Black, Inverted Center (R111a).** Fresh, part o. g., sealed internal tear, Fine appearance, Very Scarce (Photo) 1650.00+
- 393 ★ **25c Blue & Black, Sewing Machine Perf. (R112b).** Vertical Pair, Lovely Colors, barest trace of horiz. bends, otherwise Very Fine (Photo) 70.00+
- 394 ★ **\$1.00 Blue & Black, Inverted Center (R118a).** Fresh, large part o. g., Fine, A Rare & Unusually Choice Stamp (Photo) 1200.00+
- 395 ★ **\$20.00 Blue & Black (R129).** Fresh, Rich Colors, minute thin speck, otherwise Very Fine (Photo) 55.00+
- 396 ★ **\$25.00 Blue & Black (R130).** Fresh, o. g., Very Fine, Very Scarce (Photo) 55.00+
- 397 ★ **\$200.00 Blue, Black & Red (R132).** Brilliant Colors, Large part o. g., almost invisible faint crease, otherwise Very Fine, a Very Pretty Stamp, Rare (Photo) 800.00+

THIRD ISSUE

- 398 ★ **1c-\$10.00 Third Issue Revenues (R134-R149, R151).** Incl. Extra Strip of Four \$1.00, mostly unused, balance appear unused, nearly all F.-V.F. 47.52+
- 399 **2c Orange & Black, Inverted Center (R135b).** Trace of cut cancel, at R. B., Extremely Fine appearance (Photo) 50.00
- 400 ★ **\$1.00 Green & Black (R144).** Horiz. Strip of Ten, Vivid Colors, fresh, full o. g., Unusually Well Centered, A Choice & Lovely Showpiece, Fine-Very Fine —



- 401 ★ **\$1.00 Green & Black, Inverted Center (R144a).** Gorgeous Color, Very Fine, The Only Known Unused Copy, A Rare & Lovely Stamp (Photo) 1600.00+
- 402 ★ **\$20.00 Orange & Black (R150).** Fresh, large part o.g., Very Fine (Photo) 65.00+
- 403 ★ **2c Orange & Black on Green, Inverted Center (R151a).** Fresh, Very Fine (Photo) 70.00+

1898-1900 DOCUMENTARY ISSUE

- 404 **8c Violet Brown, Provisional, Magenta Overprint (R156).** Very Good, Rare (Photo) 150.00
- 405 **10c Dark Green, Provisional, Magenta Overprint (R157).** Very Fine, Rare (Photo) 150.00
- 406 **15c Dark Blue, Provisional, Magenta Overprint (R158).** Pinpoint thin speck, otherwise Extremely Fine, Rare (Photo) 200.00
- 407 ★ **\$5.00 Dark Blue, 1898 Surcharges on Newspaper Stamp (R159, R160).** Fresh, o.g., Very Fine 62.00
- 408 **Battleship Revenue Cancellations** Neatly Mounted Collection of 814 diff. Printed & Handstamped Cancels, Comprising a Large Percentage of the Known Cancels on This Interesting Series, All Values Well Represented, Includes Multiples & a few Proprietary Medicines, also some Collateral Material, Generally Fine-Very Fine, A Very Desirable & Most Attractive Collection **E. XI**
- 409 ★ **\$3.00, \$30.00 Documentary, Series of 1898, 1900 (R177, R183).** Fresh, o.g., Just touched at B., Fine, Latter Listed but unpriced unused in Scott 49.00+
- 410 ★ **\$50.00 Gray Brown, Series of 1898 (R178).** Gorgeous Color, fresh, o.g., Fine, listed but unpriced in Scott (Photo) —
- 411 ★ **\$50.00 Gray Brown, Series of 1898 (R178).** Fresh, Large part o.g., minute marginal thin speck, otherwise Very Fine, listed but unpriced in Scott —
- 412 ★ **\$100.00 Yellow Brown & Black, Series of 1899 (R179).** Huge Margins, fresh o.g., two negligible thin specks, otherwise Extremely Fine, listed but unpriced in Scott (Photo) —

- 413 ★ **\$1000.00 Green & Black, Series of 1899 (R181).** Fresh, o.g., small sealed tear at U.L., almost entirely in margin, Very Fine appearance, listed but unpriced in Scott **(Photo)** —
- 414 ★ **\$1000.00 Green & Black, Series of 1899 (R181).** Vertical Strip of Four, Beautiful Color, horiz crease between stamps at Center, Extremely Fine, Rare & Handsome Strip, unlisted unused in Scott **(Photo)** —
- 415 ★田 **\$10.00 Gray, Series of 1900 (R188).** Block, fresh, o.g., pinpoint thin speck in one otherwise Fine-Very Fine, Scarce & Handsome Block 34.00+
- 416 ★ **\$50.00 Gray, Series of 1900 (R189).** Part o.g., Very Fine **(Photo)** 85.00

1902-1929 ISSUES

- 417 ★ **\$2.00 Green, Series of 1902, Double Surcharge, Style of 1900 Series (R191a var).** Very Fine, Unlisted in Scott (Regular R191a lists \$50.00) **(Photo)** —
- 418 ★ **\$5.00 Green, Series of 1902, Surcharge Omitted (R192a).** Fresh, o.g., natural gum wrinkles, otherwise Very Fine 25.00
- 419 ★ **\$10.00 Green, Surcharge, Series of 1902 (R193).** Fresh, o.g., Roulettes touch at R. 55.00
- 420 ★ **\$50.00 Green, Surcharge, Series of 1902 (R194).** Fresh, o.g., pinpoint thin, otherwise fresh, Very Fine Copy of this Rare Stamp **(Photo)** 235.00
- 421 ★ **\$50.00 Documentary, Series of 1914 (R223).** Fresh, o.g., Fine, A Rare and Undercatalogued Stamp **(Photo)** 265.00
- 422 ★ **\$60.00 Documentary, Series of 1917 (R247).** Very Fine, listed but unpriced in Scott —
- 423 ★ **\$100.00 Documentary, Series of 1917 (R248).** Very Fine, listed but unpriced in Scott —
- 424 ★ **\$500.00 Documentary, Series of 1917 (R249).** Couple perfs. a trifle blunt, otherwise fresh, Fine, listed but unpriced in Scott **(Photo)** —

1940-1949 DATED DOCUMENTARY ISSUES

- 425 ★ **1c-\$500.00 Dated Documentary Series of 1940-49 (Bet R264-R523).** Collection of 200 diff. all unused but 24, latter appear unused, majority of 1c-\$5.00 values have full o.g., almost entirely Very Fine, A Wonderful basis for a collection of these interesting Issues 729.80
- 426 ★ **80c, \$10.00 Documentaries, Series of 1940-45 (R305, R322, R428).** Fresh, 80c, o.g., Very Fine, #R305 Listed but unpriced in Scott, others Cat. 33.50
- 427 ★ **\$20.00 Documentary, Series of 1940, Imperforate (R305Ab).** Horiz. Pair, No gum, Extremely Fine, Scarce **(Photo)** 450.00
- 428 ★田 **\$20.00 Documentary, Series of 1940, Imperforate (R305Ab).** Block, No gum, Extremely Fine **(Photo)** 900.00
- 429 ★ **\$50.00 Documentary, Series of 1941 (R331).** Very Fine **(Photo)** 100.00
- 430 ★ **\$60.00 Documentary, Series of 1941 (R332).** Very Fine, Listed but unpriced in Scott **(Photo)** —
- 431 ★ **\$100.00 Documentary, Series of 1941 (R333).** Extremely Fine, Listed but Unpriced in Scott —

432 ★	\$10.00, \$20.00 Documentary, Series of 1942, 1943 (R353, R379). Fresh, o. g., Very Fine	47.50
433 ★	\$60.00 Documentary, Series of 1945 (R432). Extremely Fine, Listed but unpriced in Scott	(Photo) —
434 ★	\$10.00, \$20.00 Documentary, Series of 1946 (R453, R454). Fresh, o. g., Very Fine	47.50
435 ★	\$10.00, \$20.00 Documentary, Series of 1947, 1949 (R478, R479, R528). Fresh, full o. g., Very Fine	60.00
436 ★	\$30.00 Documentary, Series of 1948 (R505).Extremely Fine, Listed but unpriced in Scott	(Photo) —

PROPRIETARY ISSUES

437 ★	1c Green & Black, Proprietary, Imperforate (RB1c). Horiz. Pair with part Imprint, faint crease in one, otherwise Extremely Fine (Photo)	125.00+
438	1c-10c 1871-81 Proprietaries (Bet RB1-RB18). Mounted Collection of 38 Stamps, Mostly diff but few shades & multiples Included, nearly all unused, Nice Lot, Very Good-Very Fine	147.10+
439 ★	3c Green & Black, Proprietary, Sewing Machine Perf (RB3c). Fine (Photo)	50.00+
440	50c Black & Green, Proprietary on Violet (RB8a). Minute Cork cancel, Fine	(Photo) 125.00
441 ★	\$1.00 Green & Black, Proprietary on Violet (RB9a). Rich Color, fresh, o. g., almost invisible pinpoint thin speck, otherwise Extremely Fine, Beautiful Copy of this Rare Stamp, with PF Certificate	(Photo) 350.00+
442 ★	\$5.00 Green & Black, Proprietary on Violet (RB10a). Fresh, Brilliant Color, Part o. g., A Wonderful Copy of this Rare Stamp, Very Fine (Photo)	575.00+
443 ★	\$5.00 Green & Black, Proprietary on Violet (RB10a). Lovely Color, fresh, large part o. g., bit tiny thin & tiny tears in top margin, Extremely Fine Appearance, Handsome Copy of this Rarity, with PF Certificate (Photo)	575.00 +
444 ★	5c Black, Proprietary, Rouletted (RB16c). Gigantic Margins, minute faint thinnings as usual, Very Fine appearance	(Photo) 225.00+
445	6c Violet Blue, Violet, Proprietary, Rouletted (RB17c, 18c). Very Good	80.00
446 ★	10c Blue, Proprietary, (RB19). Fresh, o. g., Perfs just touch at L	40.00
447 ★	10c Blue, Proprietary (RB19b). Vertical Block of Six, fresh, o. g., Vertical Crease in L. strip, otherwise Very Good-Very Fine, Rare Block (Photo)	550.00+
448 ★	4 ³ / ₈ c Black, Proprietary (RB42). Block, o. g., Fine, Very Rare in Multiples	(Photo) 700.00+

STOCK TRANSFER ISSUES

449 ★	\$500. Stock Transfer, Series of 1918 (RD23). Extremely Fine, Listed but unpriced in Scott	(Photo) —
450 ★	\$1000.00 Stock Transfer, Series of 1918 (RD24). Faint Crease, Very Fine appearance, listed but unpriced in Scott	(Photo) —

- 451 ★ 20c Stock Transfer, Series of 1920 (RD35a). Block, fresh o.g., Left Pair Without Overprint, Extremely Fine, Spectacular Error ... (Photo) —
- 452 ★ 1c-\$100.00 Stock Transfer, Series of 1918-32 (Bet RD1-RD41). 43 Stamps, almost all diff, Values to \$100.00, all unused except one, Nearly all F.-V. F. 106.26
- 453 ★ 1c-\$50.00 Dated Stock Transfers, Series of 1940-1950 (Bet RD42-RD328). Collection of 166 diff., all unused but 22, many with o.g., Mostly Fine-Very Fine A Very Choice Collection well suited for Expansion 604.97
- 454 \$60.00 Stock Transfer, Series of 1940 (RD88). Light Cancel, Negligible faint crease, Extremely Fine appearance (Photo) 110.00
- 455 ★ \$1.00-\$10.00 Stock Transfer, Series of 1942-45 (RD127-132, RD151-152, RD174, RD176, RD196-198). Fresh, o.g., listed but unpriced in Scott —

WINE STAMPS

- 456 ★ 1/5c-\$20.00 Cordials & Wines (Bet RE1-RE203). Neatly Mounted Collection of 175 Stamps, almost entirely diff. except a very few shade varieties, almost all unused, Unusually high quality, Large Majority being Very Fine, A Choice and Desirable Collection 429.88
- 457 ★ \$20.00-\$100.00 Wines, Series of 1916 (RE56-RE59). Fresh, Very Fine, \$40.00 and \$100.00 Listed but unpriced unused 69.00+
- 458 ★ 1.80 Wines, Series of 1942 (RE151a). Block of Fifteen, Denomination considerably misplaced on Ten and Completely Missing on the Five in the L. L. Corner, in addition Two Full Denominations appear on back of block, and part of another, due to fold-over in printing, Two have pinholes & one a minute stain, otherwise Very Fine a Unique & Handsome Block, unpriced in Scott (Photo) —
- 459 ★ \$100.00 Wine, Series of 1942 (RE164). Fresh, Very Fine, listed but unpriced unused in Scott 17.50+
- 460 ★ \$200.00 Wines, Series of 1941 (RE165). Horiz Crease, Very Fine appearance, Listed but unpriced unused in Scott (Photo) —
- 461 ★ \$1.60 1/2 Wines, Series of 1951, "DOLLAR" Error (RE196a). Vertical Pair, Very Fine 50.00+
- 462 ★ 1.60 1/2 Wines, Series of 1951, "DOLLAR" Error (RE196b). Block, Right Pair Without Denomination, Very Fine, Rare (Photo) 600.00+

PLAYING CARDS STAMPS

- 463 2c-1 Pack Playing Cards Revenues (Bet RF1-RFV3). Neatly Mounted Collection of 36 stamps, almost all diff., Many scarcer items Incl RF4, 6, 6a, 9b, 10, 10a, 11, 13, 13a, 18, 18a, RFV1, V3, a Number have the usual light creases, but many F.-V. F. including scarce unused items, A Very desirable lot 252.25+
- 464 ★ 2c Ultramarine, Playing Cards, Imperforate (RF2b). Vertical Pair, o.g., Extremely Fine (Photo) 100.00
- 465 ★ 7c on 2c Ultramarine, Playing Cards (RF5). Fresh, o.g., Very Fine, A Choice Copy of This Rare Stamp, unlisted unused in Scott (Photo) 250.00+
- 466 7c on 2c Blue, Playing Cards, Double Surcharge (RF10b). Centered, Irregular Roulettes, otherwise Very Fine, A Very Scarce Stamp (Photo) 150.00



414



428



440



441



448



451



442



443



447

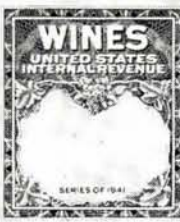
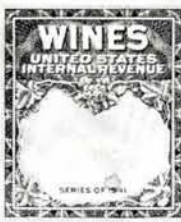
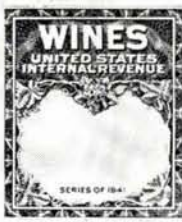
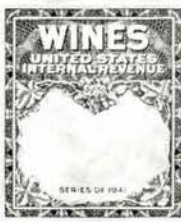
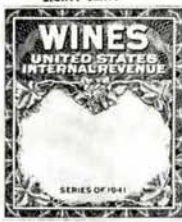

458

467	7c on 2c Blue, Playing Cards, Double Inverted Surcharge (RF10c). Usual light bend, Minor Margin break, Very Fine appearance (Photo)	100.00
468	Large Blue "Class A" Playing Cards, Private Roulette 14 (RF12). Faint crease, negligible thins, Extremely Fine appearance (Photo)	125.00
469	Large "Class A" Playing Cards, Horiz. Perf. 12 (RF12c). Extremely Fine (Photo)	75.00
470	8c on 2c Blue, Playing Cards (RF14). Extremely Fine, Unusually Choice Copy	35.00
471 ★	10c Blue, Playing Cards, Imperforate Vertically (RF24a). Horiz. Margin Strip of Three, fresh, o.g., Extremely Fine (Photo)	187.50+
472	Blue, "1 Pack" Playing Cards, Perf. 10x11 (RF29). "K. P. P. C. Co" Pre-cancel, as always, fresh, Fine	30.00
473	4c on "Class A, Virgin Islands," Playing Cards (RFV2). Extremely Fine	25.00

SILVER TAX ISSUES

474 ★	1c-\$60.00 Silver Tax, Series of 1934 (RG1-RG20). Fresh, Values thru \$10.00 are o.g., \$3.00 off center, otherwise Very Fine	139.95
475 ★	\$100.00 Silver Tax, Series of 1934 (RG21). Faint crease, Very Fine appearance, Signed "E. Stern"	70.00
476 ★	\$500.00 Silver Tax, Series of 1934 (RG22). Very Fine (Photo)	200.00
477 ★	1c-\$3.00 Silver Tax, Series of 1940 (RG37-RG51). Fresh, o.g., Very Fine	193.50
478 ★	\$1.00-\$3.00 Silver Tax, Series of 1940 (RG49-RG51). Extra Shade of \$1.00, fresh, o.g., Very Fine	140.00
479 ★	\$4.00 Silver Tax, Series of 1940 (RG52). Fresh, o.g., Very Fine (Photo)	75.00
480 ★	\$5.00 Silver Tax, Series of 1940 (RG53). Fresh, o.g., Very Fine (Photo)	90.00
481 ★	\$10.00 Silver Tax, Series of 1940 (RG54). Fresh, o.g., Very Fine (Photo)	125.00
482 ★	1c-\$5.00 Silver Tax, Series of 1941 (RG58-RG70, RG72-RG74). Fresh, o.g., \$4.00 has trivial thin speck, otherwise Fine-Very Fine	83.80
483 ★	1c-\$5.00 Silver Tax, Series of 1942 (RG83-RG99). Fresh, o.g., Very Fine	76.70
484 ★	1c-\$5.00 Silver Tax, Series of 1944 (RG108-RG124). Fresh, o.g., F.-V.F.	44.65

OTHER REVENUE ISSUES

485 ★田	¾c-\$1.50 Potato Tax, Series of 1935 (RI1-RI13). Cpl. Set in Singles & Blocks, fresh, o.g., Very Fine	89.75
486	Embossed Revenue 2 Shilling 6 Pence "America" (RM31a). Embossed on Blue Paper & Fastened to small piece of Vellum, Scarce, Fine	300.00
487 ★	Revenue Stamped Paper. Nicely Mounted Collection of 64 diff., Printed on a Wide Variety of Checks & other documents, Many with Colorful Vignette Engravings, Mostly Very Fine, Interesting Lot	94.00+
488 ★	42c-\$5.00 Motor Vehicles, Series of 1942-46 (RV1-RV53). Cpl. Set, Full o.g., Very Fine	338.25



402



416



417



420



421



424

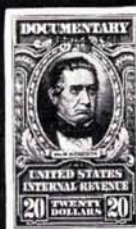

427



429



433



435



412



439



444



465



437



413



464



468



454



460



449



469



476



466



467



479



450



490



480



471

- 489 ★ **\$1.00 Green, Firearms Transfer Tax, Series of 1934 (RY1).** Perfs just touch at T., signed by Geo. Sloane 40.00
- 490 ★ **\$200.00 Firearms Transfer Tax, Series of 1934 (RY2).** Very Fine, A Most Elusive Stamps (Photo) 300.00
- 491 **1c-\$500.00 Rectification Tax, Series of 1946 (RZ1-RZ15).** Staple Holes as always, but no Punch Cancels, Very Fine, 13 low values listed but unpriced in this condition, A Very Choice Lot 56.10+
- 492 ★ **Revenue Collection.** Neatly Mounted Collection of 496 Stamps, Mostly 1898-1940 Issues, Incl. Documentary, Proprietary, Future Delivery, Cigarette Tube & Tobacco Sale Tax Stamps, Values to \$10,000, Includes Imperf Between Battleships & other Varieties, Majority are unused, Most of the balance appear unused, few minor faults, Mostly Fine-Very Fine 585.39

HUNTING PERMIT STAMPS

- 493 ★田 **\$1.00 Blue Hunting Permit, Series of 1934 (RW1).** L. L. Sheet Corner Block of Four with Plate No., fresh, o. g., minor natural gum wrinkle in one, Fine 75.00+
- 494 ★ **\$1.00 1934-1949 Hunting Permits (RW1-RW16).** Fresh, o. g., few minor faults, Mostly Fine-Very Fine 118.75
- 495 ★田 **\$1.00 Rose Lake Hunting Permit, Series of 1935 (RW2).** Block, Fresh, o. g., two have pinpoint thin specks, otherwise Extremely Fine 120.00
- 496 ★田 **\$1.00 Hunting Permit, Series of 1936, 1937 (RW3, RW4).** Blocks, fresh, o. g., trivial gum wrinkles, Very Fine 92.50
- 497 ★田 **\$1.00 Hunting Permit, Series of 1938, 1940 (RW5, RW7).** Blocks, fresh, o. g., Very Fine 77.50
- 498 ★田 **\$1.00 Hunting Permit, Series of 1939, 1941-42, 1944, 1947 (RW6, 8-9, 11, 14).** Blocks of 4, fresh, o. g., Three with Plate No., couple minor thins, otherwise Very Fine 119.00
- 499 ★田 **\$1.00, \$2.00 Hunting Permit, Series of 1943, 45-49 (RW10, RW12-RW16).** Plate No. Blocks of Six, fresh, o. g., few stamps have tiny thins, otherwise Very Fine 170.00

LOTS ON VIEW FROM SEPTEMBER 18th

OFFICES OPEN EVERY SATURDAY

PRIVATE PROPRIETARY ISSUES

The Josiah K. Lilly Collection of Match and Medicine Stamps is without a doubt, one of the most complete ever assembled and is the finest we have ever offered at auction.

It seems needless to reiterate that ordinary standards of condition cannot apply to the Private Proprietary Issues for the simple reason that most of them were intended to be damaged or defaced in some way when used.

They were used to seal bottles, match boxes and packages and as a result it is normal to expect creases and sometimes thin spots.

Thus, there is no doubt that the Lilly Collection represents the best quality available in these issues. Many of the rarities are the finest known examples, despite some defects. In any case, there are no badly damaged or defaced stamps, even in the Balance of Collection lots.

We have been meticulous in our descriptions, calling attention to many minor, negligible flaws which might well be overlooked but we have the confidence that the informed collector knows the proper standards of condition for these issues and will recognize that this sale is an unparalleled opportunity to acquire some of the world's scarcest stamps.

MATCH STAMPS

500	Akron Match Co., 1c Blue (R01a). Fine, Printed cancel. (Photo)	25.00
501	Alexander's Matches, 1c Blue on Silk (R03b). Thin, Fine appearance, A Very Rare Stamp (Photo)	400.00
502	American Match Co., 3c Black (R011a). Minor faults, Very Fine appearance (Photo)	40.00
503	American Match Co., 3c Green (R013a). Minute perf tear, otherwise Very Fine, A Beautiful Copy of this Handsome & Very Rare Stamp (Photo)	500.00
504	Barber Match Co., 1c Blue on Wmkd., Rouletted (R018d). Faint crease, Fine appearance, Attractive Copy of this Rare Stamp (Photo)	250.00
505	Barber Match Co., 3c Black (R019a). Minor thins, Extremely Fine appearance (Photo)	25.00
506	Barber Match Co., 3c Black on Experimental Silk (R019e). Pinpoint thin specks, otherwise Fine, Listed but unpriced in Scott (Photo)	—
507	Bauer & Beudel, 1c Blue on Old, Silk (R022a, b). Fine-Very Fine (Photo)	50.00
508	Bauer & Beudel, 1c Blue on Silk (R022b). Thin, Fine appearance (Photo)	30.00
509	Bauer & Beudel, 1c Ultramarine (R022u). Very Fine (Photo)	20.00
510	H. Bendel, 12c Brown on Silk (R027b). Thin, Very Fine appearance (Photo)	50.00
511	Wm. Bond & Co., 4c Black (R032b). Fine (Photo)	25.00
512	Wm Bond & Co., 4c Green on Silk, Pink (R033b, c). Very Fine (Photo)	35.00
513	Bousfield & Poole, 3c Lilac (R036a). Negligible tiny faults, Fine appearance, Attractive Copy of this Rare Stamp, Signed "E. Stern" (Photo)	500.00

514	Bowers & Dunham, 1c Green on Wmkd. (R039d). Thin, Very Fine appearance (Photo)	40.00
515	Brown & Durling, 1c Black (R043a). Tiny faults, Fine appearance, Attractive Copy of this Rare Stamp (Photo)	200.00
516	L. W. Buck & Co., 1c Black on Experimental Silk (R045e). Fine (Photo)	65.00
517	L. W. Buck & Co., 1c Black on Experimental Silk (R045e). Faint thin speck, otherwise Fine (Photo)	65.00
518	D. Burhan's & Co., 1c Black on Experimental Silk (R046e). Very Fine (Photo)	35.00
519	Byam, Carleton & Co., 1c Black, Imperforate (R048a). Trivial thin specks, otherwise Fine Example of this Rarity (Photo)	350.00
520	Byam, Carleton & Co., 1c Black on Buff Wrapper (R050a). Two pinholes, tiny thin specks, otherwise Very Fine, Rare	250.00
521	Byam, Carleton & Co., 1 Cent Black on Buff Wrapper (R051a). Usual light creases, Very Fine for this	40.00
522	Byam & Carleton, 1c Black on Buff Wrapper (R053a). Very Fine	30.00
523	Chicago Match Co., 3c Black (R060a). Tiny internal break, otherwise Fine (Photo)	50.00
524	Jas. L. Clark, 1c Green on Wmk, Rouletted (R063d). Tiny margin break, otherwise Very Fine (Photo)	40.00
525	W.F. Doolittle, 1c Blue (R071a). Tiny natural crease, separated by scissors, blunting a few perfs, otherwise Fine	30.00
526	P. Eichele & Co., 1c Ultramarine (R077u). Small Faults, Fine appearance	40.00
527	Excelsior Match Co., 1c Ultramarine (R083u). Faint crease, otherwise Fine (Photo)	50.00
528	Wm. Gates' Sons, 1c Black on Wmkd, Rouletted (R093d). Irregular margins, faint thins, Fine appearance, Scarce (Photo)	125.00
529	A. Goldback, 1c Green on Pink (R096c). Faults, Attractive Copy of this Rarity (Photo)	900.00
530	T. Gorman & Bro., 1c Black (R097a). Few blunt perfs, otherwise Fine (Photo)	50.00
531	Greenleaf & Co., 1c Green on Experimental Silk (R0100e). Trivial perf breaks, otherwise Fine, Unlisted in Scott (Photo)	—
532	Greenleaf & Co., 3c Carmine on Old, Silk (R0101a, b). Minor thins, Fine-Very Fine appearance	32.50
533	Greenleaf & Co., 5c Orange on Silk (R0102b). Centered to B., couple short perfs, otherwise Fresh, Fine Copy of this Rarity (Photo)	300.00
534	Greenleaf & Co., 5c Orange on Experimental Silk (R0102e). Slight stain & couple of short perfs, otherwise Fine, Unlisted in Scott	—
535	Chas. S. Hale, 1c Green on Pink (R0106c). Very Fine (Photo)	25.00
536	L. G. Hunt, 1c Black on Old, Experimental Silk (R0113a, e). Trivial tiny thins, otherwise Fine-Very Fine	40.00



500



501



502



503



504



506



513



514



515



516



517



518



523



524



527



528



529



530



531



533



535



543



537



538



541



542



544



545



547



548



550



551



552



553



557



554



556



558



559



546



561



563



564



586

537	L. G. Hunt, 1c Black on Silk (R0113b). Trivial faint thin, otherwise Very Fine Copy of this Rare Stamp (Photo)	200.00
538	P. T. Ives, 1c Blue on Wmk, Rouletted (R0117d). Negligible Thins, Very Fine appearance (Photo)	60.00
539	Jock & Wildner, 1c Red, Neatly Sealed tears, Very Fine Appearance, Unique, Unlisted in Scott, Extremely Rare & Handsome Stamp (Photo) E. XIV	
540	John J. Macklin & Co., 1c Black (R0129a). Trivial faults, Fine appearance, Attractive Copy of this Exceedingly Rare Stamp (Photo)	500.00
541	N. Y. Match Co., 1c Blue (R0136a). Faint thin speck & tiny wrinkle, otherwise Fine (Photo)	45.00
542	N. Y. Match Co., 1c Vermilion on Silk (R0137b). Trivial tiny thins, rounded corner perfs, otherwise Very Fine, Handsome Copy of this Rarity of which only three are believed to be known (Photo)	750.00
543	New York Match Co., 5c Blue on Silk (R0139b). Extremely Fine (Photo)	150.00
544	Orono Match Co., 1c Blue on Experimental Silk (R0141e). Minute tear, Fine appearance, Unlisted in Scott (Photo)	—
545	Orono Match Co., 1c Ultramarine (R0141U). Few perfs bit nibbed, otherwise Very Fine (Photo)	50.00
546	Pierce Match Co., 1c Green (R0145a). Faint creases & minute margin tear, Fine appearance, Handsome Copy of this Scarce Stamp (Photo)	150.00
547	V. R. Powell, 1c Blue on Experimental Silk (R0148e). Minute faults, Fine appearance, listed but unpriced in Scott (Photo)	—
548	V. R. Powell, 1c Ultramarine (R0148U). Minor thins, Fine appearance (Photo)	50.00
549	V. R. Powell, 1c Black on Buff Wrapper (R0149a). Small faults as always, Fine for this, Scarce (Photo)	350.00
550	V. R. Powell, 1c Black on Buff, Cut to Shape (R0150a). Usual pinholes, otherwise Fine (Photo)	100.00
551	V. R. Powell, 1c Black on White (R0151a). Barest trace of thin speck, otherwise Extremely Fine Copy of this Rarity (Photo)	200.00
552	D. M. Richardson, 3c Vermilion (R0156a). Tiny tears, Very Fine appearance (Photo)	40.00
553	H. & W. Roeber, 1c Blue on Experimental Silk (R0160e). Small Faults, Fine appearance, unlisted in Scott (Photo)	—
554	E. K. Smith, 1c Blue on Wmk, Rouletted (R0169). Damaged, Rare (Photo)	200.00
555	Alex. Underwood & Co., 1c Green on Silk (R0178b). Tiny faults, Fine appearance (Photo)	35.00
556	Wilmington Parlor Match Co., 1c Black on Silk (R0182b). Faults, Fine appearance, Presentable Copy of this Rarity (Photo)	500.00
557	Wise & Co., 1c Black (R0183a). Minor faults, Fine appearance (Photo)	175.00
558	Zisemann, Griesheim & Co., 1c Green (R0185a). Minute faults, Fine appearance (Photo)	90.00



581



519



510



585

539



700



540



676

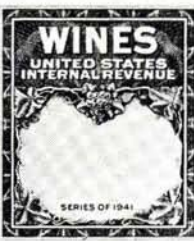
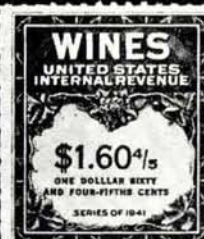

549

- 559 **Zisemann, Griesheim & Co., 1c Ultramarine (R0186U).** Minor faults, bit stained, Fine appearance **(Photo)** 70.00
- 560 **MATCH Stamps,** Neatly Mounted Collection of 283 diff. Comprising Virtually all listed Varieties to about \$20.00 cat. val., with a few higher. The quality is far above average with no visibly damaged copies, and with many Fine-Very Fine, a Wonderful Collection for Expansion 1279.75

CANNED FRUIT STAMPS

- 561 **T. Kensett & Co., 1c Green (RP1a).** Minor faults, faint stain, Fine appearance **(Photo)** 90.00
- 562 **T. Kensett & Co., 1c Green (RP1a).** Nick at T., Scarce 90.00

MEDICINE STAMPS

- 563 **J. C. Ayer & Co., 1c Brown Carmine, Imperforate (RS2a).** Faults, Fine appearance, A Presentable Copy of this Great Rarity **(Photo)** 750.00
- 564 **J. C. Ayer & Co., 1c Green, Imperforate (RS3a).** Trivial thins & creases, Fine appearance, A Very Rare Stamp **(Photo)** 750.00
- 565 **J. C. Ayer & Co., 1c Black on Pink (R54c).** Huge Margins, Extremely Fine **(Photo)** 100.00
- 566 **J. C. Ayer & Co., 1c Blue, Imperforate (RS5a).** Small faults, Trifle reduced at R, Fine appearance, Handsome Copy of This Rarity **(Photo)** 750.00
- 567 **J. C. Ayer & Co., 1c Orange, Imperforate (RS6a).** Tears & couple of tiny nicks, but a most presentable copy of this Rarity **(Photo)** 750.00
- 568 **J. C. Ayer & Co., 1c Gray Lilac, Imperforate (RS7a).** Small faults, Fine appearance, Attractive Copy of a Very Rare Stamp **(Photo)** 750.00
- 569 **J. C. Ayer & Co., 4c Red, Die Cut (RS8a).** Usual minor margin breaks, otherwise Fine, Fresh & Attractive **(Photo)** 400.00
- 570 ★ **J. C. Ayer & Co., 4c Blue, Imperforate (RS10a).** Sheet Margin Copy, fresh, o.g., faint natural crease, otherwise Extremely Fine **(Photo)** 40.00
- 571 **J. C. Ayer & Co., 4c Blue on Silk, Imperforate (RS10b).** Sheet Corner Copy, Extremely Fine **(Photo)** 45.00
- 572 **J. C. Ayer & Co., 4c Blue on Wmkd, Imperforate (RS10d).** Faint crease, Very Fine appearance **(Photo)** 40.00
- 573 **J. C. Ayer & Co., 4c Green, Die Cut (RS12a).** Minor thin specks, Very Fine appearance, A Rare & Handsome Stamp **(Photo)** 750.00
- 574 **J. C. Ayer & Co., 4c Vermilion, Die Cut (RS13a).** Usual trivial thin specks, Fine Appearance **(Photo)** 400.00
- 575 **D. S. Barnes, 1c Red (RS15a).** Fine, Very Scarce **(Photo)** 25.00
- 576 **D. S. Barnes, 4c Vermilion (RS17a).** Minor wrinkles, two tiny margin breaks, otherwise Fine **(Photo)** 70.00
- 577 **D. S. Barnes, 4c Red (RS17a).** Faults, Fine appearance 70.00
- 578 **Demas Barnes & Co., 1c Black on Silk (RS24b).** Couple slightly nibbed perfs, otherwise Fine, Attractive Copy of a Very Scarce Stamp **(Photo)** 85.00



565



566



567



568

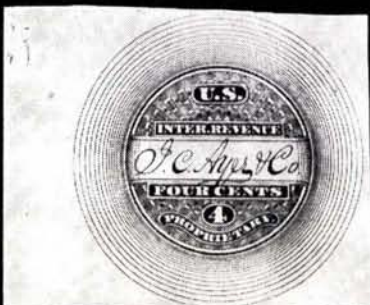

570



571



572



569

573



578



579



580



582



587



575



576



574

579	Demas Barnes & Co., 2c Black on Silk (RS25b). Trivial thin speck, otherwise Fine (Photo)	45.00
580	T. H. Barr & Co., 4c Black on Experimental Silk (RS27e). Fine, Unlisted in Scott (Photo)	—
581	Fred E. Brown, 1c Black on Pink, Die 1 (RS37c). Very Fine (Photo)	95.00
582 ★	John I. Brown, 4c Brown on Wmkd. (RS41d). Fresh, o.g., Minor thin specks and few nibbed perfs, otherwise Fine (Photo)	90.00
583	John Bull, 1c Black on Pink (RS42c). Minor thins, Fine appearance	35.00
584	J. S. Burdsal & Co., 1c Black on Orange Wrapper, Wmkd. (RS45d). Fine	50.00
585	J. W. Campion & Co., 4c Black, Wmkd, Imperf Horizontally (RS47p). Vertical Pair, Horiz. crease between stamps, couple pinholes & tiny tear, Very Fine appearance, Very Scarce (Photo)	100.00
586	Collins Bros., 1c Black on Silk (RS59b). Small thins, Fine appearance (Photo)	30.00
587	Curtis & Brown, 2c Black on Silk (RS72b). Minute margin break & faint toned spot, otherwise Fine (Photo)	135.00
588 ★	Curtis & Brown, 2c Black on Wmkd. (RS72d). Fresh, o.g., Tiny thin speck, otherwise Extremely Fine (Photo)	75.00
589	Dalley's Pain Ext., "\$100.00" Error (RS74ha). Tiny Faults, Very Fine Appearance (Photo)	60.00
590	P. H. Drake & Co., 2c Black (RS82a). Minor wrinkles & negligible faint stain, Fine Copy of this Very Scarce Stamp (Photo)	175.00
591	Fleming Brothers, 1c Black, Imperforate (RS89a). Two almost visible tiny thins, otherwise Very Fine, Choice Copy of This Rarity (Photo)	250.00
592	Fleming Bros., 1c Ultramarine, Imperforate (RS90U). Tiny tear, bit toned on ends, Fine appearance, Very Scarce (Photo)	100.00
593	G. G. Green, 3c Black on Wmkd., Tete Beche Pair (RS92h). Bit strengthened at perfs, scarce, Fine-Very Fine (Photo)	80.00
594	S. B. Hartman & Co., 4c Black (RS99a). Small faint crease, minor thins, Fine appearance (Photo)	40.00
595	S. B. Hartman & Co., 4c Black on Pink (RS99c). S.e. at B., Negligible faint thin specks, minor toned spots, otherwise Fine, Scarce	30.00
596	S. B. Hartman & Co., 4c Black on Wmkd. (RS99d). Tiny thins, s.e. at R., Fine appearance	80.00
597	E. T. Hazeltine, 4c Black on Experimental Silk (RS103e). Very Fine, Unlisted in Scott (Photo)	—
598	Helmbold, 2c Blue on Silk (RS106b). Minor perf. faults, otherwise Fine (Photo)	40.00
599	Helmbold, 4c Black on Silk (RS108b). Rich Color, fresh, Fine (Photo)	40.00
600	John F. Henry, 2c Violet, (RS112a). Minor thins, short corner perf, Fine appearance	50.00
601	John F. Henry, 4c Bistre (113a). Very Fine, Scarce (Photo)	70.00



588



590



589



591



592

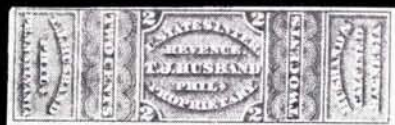

608



609



611



597



603



610



613



614



615



616

602	J.E. Hetherington, 2c Black on Wmkd. (RS120d). Two short perfs, otherwise Fine	27.50
603	J.E. Hetherington, 3c Black on Wmkd. Imperforate (RS121i). Horiz. Pair, Huge margins, minor marginal wrinkle, pinhole in one, otherwise Very Fine (Photo)	40.00
604 ★	Hiscox & Co., 4c Black on Wmkd. (RS123d). Fresh, o.g., minute thin specks, otherwise Very Fine Copy of This Scarce Stamp (Photo)	150.00
605	Holloway's Pills, 1c Blue, Imperforate (RS125a). Negligible tiny thins, Very Fine appearance	30.00
606	S.D. Howe, 4c Black on Silk (RS134b). Tiny marginal fault, V.F. appearance	32.50
607 ★	S.D. Howe, 4c Red, Green on Silk (RS135, 6b). Fresh, o.g., first has tiny thins, otherwise Fine, Scarce Pair	40.00
608 ★	T.J. Husband, 2c Violet, Imperforate (RS139a). Fresh, o.g., Fine (Photo)	80.00
609	Hutchings & Hillyer, 4c Green on Experimental Silk (RS141e). Faint Thins, Fine appearance, unlisted in Scott (Photo)	—
610	James A. Jackson & Co., 4c Green (RS143a). Almost invisible bend, pinpoint thin speck, otherwise Very Fine, A Scarce & Handsome Stamp (Photo)	50.00
611	D. Jayne & Son, 1c Blue on Silk, Imperforate (RS144b). Fresh, o.g., faint vertical crease, entirely in L. margin, couple pinpoint thin specks, otherwise Very Fine (Photo)	125.00
612	D. Jayne & Son, 1c Blue on Wmkd., Imperforate (RS144d). Small thins, Very Fine appearance	35.00
613	D. Jayne & Son, 1c Blue, Perforated (RS144p). Couple slightly nibbed perfs, otherwise Fine (Photo)	100.00
614	D. Jayne & Son, 2c Black on Silk, Imperforate (RS145b). Almost invisible crease, otherwise Very Fine (Photo)	135.00
615	D. Jayne & Son, 2c Black on Wmkd., Imperforate (RS145d). Faint Horiz. bend, otherwise Very Fine (Photo)	60.00
616	D. Jayne & Son, 4c Green, Imperforate (RS146a). Faint creases, Very Fine appearance, Most Attractive Example of This Rarity (Photo)	350.00
617	D. Jayne & Son, 4c Green on Silk, Imperforate (RS146b). Tiny sealed scissor cut in margin, minor thins, Very Fine appearance (Photo)	185.00
618	D. Jayne & Son, 4c Green on Pink, Imperforate (RS146c). Very Fine (Photo)	60.00
619	D. Jayne & Son, 4c Green on Wmkd., Imperforate (RS1-46d). Faint thin, Very Fine appearance (Photo)	45.00
620	D. Jayne & Son, 2c Black on Experimental Silk (RS 148e). Negligible faults, Fine appearance, Listed but unpriced in Scott (Photo)	—
621	D. Jayne & Son, 2c Black on Pink, Perf. & Die Cut (RS148pc). Fine, Listed but unpriced in Scott (Photo)	—
622	D. Jayne & Son, 4c Green on Wmkd., Perf & Die Cut (RS 149pd). Thin, Very Fine appearance, Listed but unpriced in Scott (Photo)	—



617



618



619



620



621



622



624



625



626



628



630



634



635



637



638



640



641



623

623	J. B. Kelly & Co. 4c Black on Experimental Silk, Imperforate (RS153e). Very Fine (Photo)	80.00
624	J. B. Kelly & Co., 4c Black on Experimental Silk, Imperforate (RS153e). Faint crease at B., otherwise Very Fine (Photo)	80.00
625	Jas. C. Kerr, 4c Blue (RS159a). Negligible faults, Fine appearance, an Attractive Copy of This Great Rarity (Photo)	750.00
626	Jas. C. Kerr, 4c Blue on Wmkd., Imperforate (RS159d var). Huge Mar- gins, Fresh, o.g., tiny thins, Extremely Fine appearance, Unlisted Im- perforate in Scott (Photo)	—
627	Jas. C. Kerr, 6c Black (RS160a). Faint tiny creases, few nibbed perfs, otherwise Fine (Photo)	40.00
628 ★	J. Lippman & Bro., 4c Blue (RS163a). Full o.g., Two tiny thins, other- wise Fine (Photo)	80.00
629	J. Lippman & Bro., 4c Blue on Silk (RS163b). Negligible tiny thin, otherwise Fine (Photo)	80.00
630	Alvah Littlefield, 4c Green (RS165a). Brilliant Color, Very Fine (Photo)	60.00
631	Lyon Manuf. Co., 2c Black on wmkd., Vertical Pair, Imperforate Be- tween (RS168p). Centered, neatly sealed partly broken vertical crease, Very Fine appearance, Possibly unique (Photo)	250.00
632 □	S. Mansfield & Co., 1c Blue on Silk, Imperf Between (RS174b). Block, Very Fine, Much undercatalogued (cats. 20.00 as singles) (Photo)	10.00
633 ★□	Mansfield & Co., 1c Blue on Pink, Imperf. Between (RS174jc). Imprint Block, fresh, o.g., Extremely Fine (Photo)	20.00
634	T. W. Marsden, 2c Blue (RS175a). Expertly Repaired, Very Fine looking, Rare (Photo)	275.00
635	Mercado & Scully, 2c Black, Imperforate (RS177a). Stitch Water- mark, neatly repaired, Very Fine looking, Very Scarce (Photo)	150.00
636	Merchant's Gargling Oil, 1c Black (RS178a). Thin, pulled corner perf, Fine appearance (Photo)	35.00
637	Merchant's Gargling Oil, 1c Black on Pink (RS178c). Faint thin & minor creases, Fine appearance (Photo)	50.00
638	Merchant's Gargling Oil, 2c Green on Pink (RS179c). Small corner thin, Very Fine appearance (Photo)	45.00
639	C. C. Moore, 2c Black on Pink (RS184c). Fine Example of this Rarity, Signed "E. Stern" (Photo)	600.00
640	Morehead's Neurodyne, 4c Black (RS186a). Minor faults, Very Fine appearance (Photo)	100.00
641	Dr. M. Perl & Co., 6c Black (RS188a). Negligible tiny thins, Fine ap- pearance (Photo)	100.00
642	Pieters, Bennett & Co. 4c Black (RS191a). Tiny faults, Fine appearance	40.00
643 ★	Pieters, Bennett & Co. 4c Black on Silk (RS191b). Large Part o.g., Small thin, Fine appearance (Photo)	165.00
644	Pieters, Bennett & Co., 6c Black (RS192a). Small thin at L., Fine ap- pearance (Photo)	100.00

645	Ring's Vegetable Ambrosia, 2c Blue on Silk, Imperforate (RS199b). Almost invisible horiz. crease, Very Fine appearance (Photo)	150.00
646	Ring's Vegetable Ambrosia, 4c Black, Imperforate (RS200a). Small thin, Very Fine appearance (Photo)	175.00
647	Ring's Vegetable Ambrosia, 4c Black on Silk, Imperforate (RS200b). Fresh, Fine (Photo)	165.00
648	Ring's Vegetable Ambrosia, 4c Black on Experimental Silk (RS202e). Fine, Listed but unpriced in Scott (Photo)	—
649	Ring's Vegetable Ambrosia, 4c Black on Silk (RS203b). Small thins, Fine appearance (Photo)	50.00
650 ★	Ring's Vegetable Ambrosia, 4c Black on Wmkd. (RS203d). Fresh, o. g., Fine (Photo)	90.00
651 ★	Ring's Vegetable Ambrosia, 4c Black on Silk, Part Perf. (RS203pb). Fresh, o. g., Very Fine (Photo)	90.00
652	Scheetz's Bitter Cordial, 4c Black on Silk (RS210b). Minor faults, Fine appearance (Photo)	50.00
653	Scheetz's Bitter Cordial, 4c Black on Silk, Imperforate (RS211b). Large Margins except touched in U. R. Corner, Fine, Scarce (Photo)	275.00
654	J. E. Schwartz & Co., 1c Lake on Pink, Imperforate (RS215c). Almost invisible thin speck, otherwise Extremely Fine (Photo)	30.00
655	Seabury & Johnson, 1c Lake on Wmkd. (RS218d). Trivial tiny thin, otherwise Fine (Photo)	225.00
656	A. L. Scovill & Co, 1c Black on Silk, Printed on Both Sides (RS220r). Faint stain, otherwise Fine, Probably Unique (Photo)	350.00
657 ★	M. A. Simmons, 1c Black on Wmkd. (RS223d). U. L. Sheet Corner Copy with part o. g., Negligible minor corner perf bend, Very Fine Copy of This Rarity (Photo)	500.00
658	E. L. Soule & Co., 1c Ultramarine, Wrapper (RS227u). Two small scissor cuts & usual minor faults, Very Fine appearance, Very Scarce (Photo)	25.00
659	H. R. Stevens, 6c Black on Wmkd., Rouletted (RS230 Var.). Minor thin, Very Fine appearance, Not listed Rouletted in Scott (Photo)	—
660	Jas. Swaim, 6c Orange, Die Cut, Manuscript Signature (RS231a). Small faults, Fine appearance (Photo)	400.00
661	Jas. Swaim, 6c Orange, Die Cut, Manuscript Signature (RS231a). Negligible tiny faults, Very Fine appearance (Photo)	400.00
662	Jas. Swaim, 6c Red Orange, Imperforate, No Signature (RS231a Var). Small faults, negligible stain, Very Fine appearance, Unlisted Imperforate or without Signature in Scott (Photo)	400.00+
663	Jas. Swaim, 8c Orange, Imperforate (RS232a). Part Imprint at R., Faint creases, otherwise Very Fine, unusually fresh example of this scarce stamp (Photo)	140.00
664	Wm. Swaim, 8c Orange on Silk, Imperforate (RS234b). Bare trace of crease at center & two faint, tiny thins, Extremely Fine appearance (Photo)	350.00

665	Wm. Swaim, 8c Orange on Wmkd., Imperforate (RS234d). Negligible tiny thin, otherwise Extremely Fine Copy of this Rare Stamp (Photo)	350.00
666	Wm. Swaim, 8c Orange, Die Cut (RS235a). Faint crease at center, otherwise Fine (Photo)	150.00
667	Wm. Swaim, 8c Orange on Silk, Die Cut, Inverted Signature (RS235h). faint crease & negligible thin speck, otherwise Fresh & Fine, one of the Choicest Known copies of this Rarity (Photo)	600.00
668 ★	G. W. Swett, 4c Green on Silk, Perforated (RS237b). Fresh, o. g., minor toned spots, otherwise Extremely Fine	22.50
669	G. W. Swett, 4c Green on Wmkd., Perforated (RS237d). Thin, barely penetrating paper at one point, Fine appearance (Photo)	75.00
670	G. W. Swett, 4c Green on Silk, Perf & Die Cut (RS238b). Very Fine	20.00
671	G. W. Swett, 4c Green on wmkd., Perf. & Die Cut (RS238d). Small thin, V. F. appearance (Photo)	75.00
672	Geo. Tallcot 4c Black on Pink (RS240c). Almost invisible sealed margin break, few short perfs, otherwise Very Fine copy of this Rarity (Photo)	500.00
673	U. S. Prop. Med. Co., 6c Black (RS244a). Trivial faint thin specks, Fine appearance (Photo)	75.00
674	U. S. Proprietary Medicine Co., 1c Black on Experimental Silk Wrapper (RS245e). Faint creases, still Fine for this, unlisted in Scott (Photo)	—
675	U. S. Prop. Med. Co., 2c Black on Orange Red Wrapper (RS248a). Minute margin break at one point, still Very Fine for this	50.00
676	U. S. Prop. Med. Co., 1c Black on Orange Red Silk Wrapper (RS248b). Very Fine for this, possibly the only Known copy (Photo)	500.00
677	S. R. Van Duzer, 4c Black on Wmkd. (RS249a). Minor thins, Fine appear.	30.00
678 ★	West India Mfg. Co., 4c Black, Die I on Silk, Die I & II on wmkd (RS264b, d, r.). Two have o. g., trivial faults, Very Fine appearance	53.00
679 ★	West India Mfg. Co., 4c Black on Pink (RS264c). Fresh, o. g., Fine	20.00
680 ★	Edw. Wilder, 1c Green Imperforate (RS265a). Fresh, o. g., Extremely Fine (Photo)	60.00
681	Edw. Wilder, 1c Green on Silk, Wmkd., Imperforate (RS265b, d). First has trivial thin speck, otherwise Extremely Fine	35.00
682	Edw. Wilder, 1c Green on Experimental (RS266e). Minor thin, Fine appearance, Listed but Unpriced in Scott (Photo)	—
683	Edw. Wilder, 4c Vermilion on Old & Experimental Silk, Die Cut (RS 267a, e). Negligible tiny faults, Fine appearance	30.00
684	Edw. Wilder, 4c Vermilion on Silk, Die Cut (RS267b). Small faults, Fine appearance	50.00
685 ★	Edw. Wilder, 4c Lake on Wmkd., Imperforate (RS268d). Fresh, o. g., Extremely Fine (Photo)	60.00
686	E. A. Wilson, 12c Blue on Wmkd. (RS270d). Fine (Photo)	40.00
687	Wrights Indian Veg. Pills, 1c Green on Experimental Silk (RS274e). Two distinct shades, trivial faults, Fine appearance, Unlisted in Scott	—

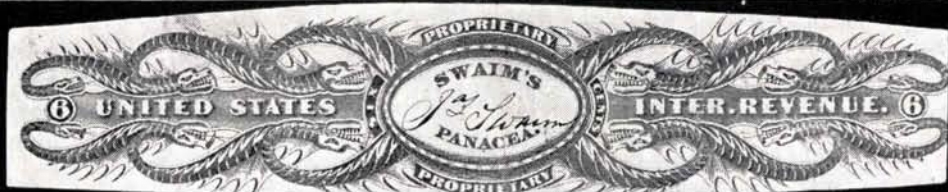

660



661

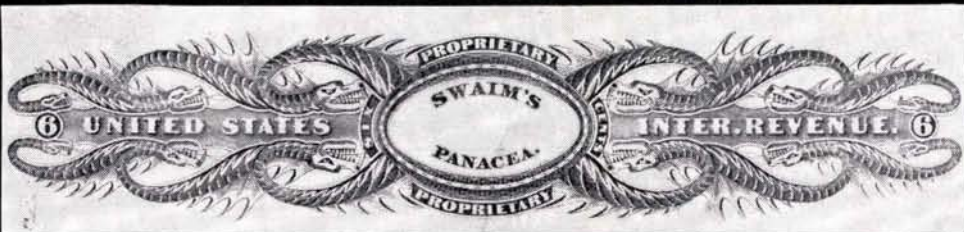

662



663

ENGRAVED BY THOMPSON & CO.

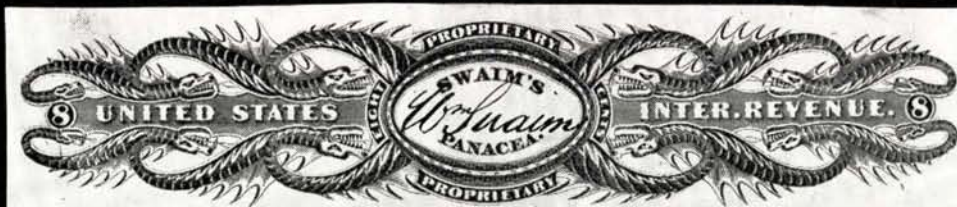

664



665



666

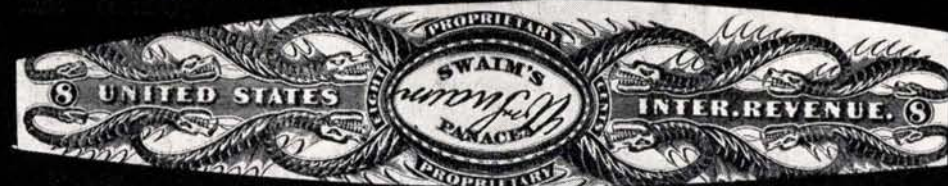

667

688	J. H. Zeitlin & Co., 2c Red on Silk (RS275b). Faint thin, Fine appearance. (Photo)	45.00
689	MEDICINE Stamps, Collection of 512 diff, Neatly Mounted in Godden Deluxe album, Almost all listed varieties to about \$20.00 cat. val. are present, with some higher. Quality is much better than usual, with no badly damaged copies & many Fine-Very Fine, A Very Choice Collection, Well suited for Expansion	2630.00

PERFUMERY STAMPS

690 ★	X. Bazin, 2c Blue, Die Cut (RT1a). Negligible pinpoint thin speck, otherwise Very Fine (Photo)	65.00
691	Corning & Tappan, 1c Black on Wmkd., Imperforate (RT2d). Large margins except just touched at R., small thins, Fine appearance (Photo)	75.00
692 ★	Corning & Tappan, 1c Black on Wmkd. (RT3d). Fresh, o. g., couple tiny thins & blunted perf., otherwise Very Fine (Photo)	40.00
693	E. W. Hoyt & Co. 1c Black on Silk, Imperforate (RT6b). Extremely Fine, a magnificent Copy of this Rare Stamp (Photo)	350.00
694	E. W. Hoyt & Co., 1c Black on Silk, Imperforate (RT6b). Almost invisible faint bend, otherwise Extremely Fine, Rare (Photo)	350.00
695	E. W. Hoyt & Co., 2c Black on Wmkd., Imperforate (RT8d). Sheet margin copy Showing full corners at R., small thins & creases, Fine appearance (Photo)	100.00
696	E. W. Hoyt & Co., 4c Black on Wmkd., Imperforate (RT10d). Minor thin & creases, Very Fine appearance (Photo)	70.00
697	Geo. W. Laird, 3c Black on Silk, Imperforate (RT14b Var). Big Double Transfer, Extremely Fine, D. T. Unlisted on Silk	30.00+
698	Geo. W. Laird, 3c Black on Pink, Imperforate (RT14c). Couple almost invisible thin specks, otherwise fresh, Extremely Fine (Photo)	55.00
699	Geo. W. Laird, 3c Black on Wmkd., Imperforate (RT14d). Faint Thins, light crease, Very Fine appearance	27.50
700	Geo. W. Laird, 3c Black, Die Cut (RT15a). Tiny thin, Fine appearance (Photo)	100.00
701	Geo. W. Laird, 3c Black on Pink, Die Cut (RT15c var). Big Double Transfer, Very Fine, Unlisted on Pink with D. T.	40.00+
702	Geo. W. Laird, 3c Black Perf & Die Cut (RT15pa). Big Double Transfer, small thins, Fine appearance, Combination Unlisted in Scott	—
703 ★	Lanman & Kemp, 1c Black on Pink (RT16c). Fine (Photo)	40.00
704	C. B. Woodworth & Son, 2c Blue on Silk (RT21b). Light Purple Cancel, tiny thin speck, otherwise Fine	30.00
705 ★	R. & G. A. Wright, 3c Lake on Silk, Wmkd. (RT24b, d). First light cancel, latter o. g., each has tiny thin speck, otherwise Fine-Very Fine	35.00
706	R. & G. A. Wright, 4c Green on Wmkd. (RT25d). Fresh, o. g., Fine (Photo)	50.00
707	Young, Ladd & Coffin, 2c Blue on Silk, Pink, Imperforate (RT28b, c). Light Purple Cancels, Ample to Huge margins, Very Fine	40.00



639



643



644



645



646



648



647



649



652



653



651



654



655



656



659



669



671



672



673



682



680



686



688



690



691



692

708	PERFUMERY Stamps , Neatly Mounted Collection of 59 diff, well above average quality, with many Fine-Very Fine and no badly damaged copies, A Very desirable lot of these attractive stamps	353.25
-----	---	--------

PLAYING CARDS STAMPS

709	A. Dougherty, 5c Ultramarine (RU4U) . Minor faults, Very Fine appearance	30.00
710	Chas. Goodall, 5c Black (RU8a) . Thin, Fine appearance (Photo)	30.00
711	Samuel Hart & Co., 5c Black on Experimental Silk (RU9e) . Minor Thins, Very Fine appearance, Unlisted in Scott (Photo)	—
712	Playing Cards Stamps , Collection of 27 diff, representing most of the listed varieties, quality is well above average, with no major faults and many Fine-Very Fine	73.35

TELEGRAPH STAMPS

713 ★	Atlantic Telegraph Co., 10c Purple Brown, Imperf. Between (2T3 var.) . Horiz. Strip of Three, Right Pair The Errors, No Control No's, Very Fine, Unlisted in Scott (Photo)	—
714 ★	B. & O. Tel. Co., 1c Green, Kendall Impt., Imperforate (3T7b) . Horiz. Pair, o.g., Very Fine (Photo)	45.00
715 ★田	B. & O. Tel. Co. 1c-10c, Hoen Impt., Wmkd. (3T14-16) . Cpl. Set in Panes of Six, o.g., Fine-Very Fine	62.50
716 ★田	B. & O. Tel Co., 5c Blue, Hoen Imprint, Imperforate (3T15a) . Cpl. Pane of Six, Listed but Unpriced Imperf in Scott (Photo)	—
717 ★田	Cal. State Tel. Co., Black & Blue 1870 Frank (5T1) . Unsevered Double Pane of Twelve with Gutter Between, o.g., UR Corner rounded, otherwise V.G.-V.F., unlisted in Double Pane in Scott, Scarce	70.00+
718 ★	Cal. State Telegraph, Black & Red, 1870 Frank (5T2) . Fresh, o.g., Very Fine (Photo)	50.00
719 ★	Cal. State Telegraph, 1871-1875 Franks (5T4, 4a, 5, 8) . Fresh, o.g., F.-V.F.	68.50
720	Cal. State Telegraph, Red & Salmon 1874 Frank (5T6) . Tiny Cancel, Very Fine, listed but unpriced used (\$50.00 unused) (Photo)	—
721 ★	City & Suburban Tel. Co. 1c Black (6T1) . Margins all around, tiny faults, Very Fine appearance	50.00
722 ★	City & Suburban Tel. Co., 2c, 1c Black (6T1, 6T2) . Se-Tenant Pair, Large Margins all around, tiny faults, Very Fine appearance (Photo)	150.00
723 ★	City & Suburban Tel. Co., 1c, 2c, 3c Black (6T1-6T3) . Se-Tenant Horiz. Strip of Three, Large Margins, almost invisible crease in center stamp, otherwise Very Fine (Photo)	300.00
724 ★	City & Suburban Tel. Co., 1c-1c-2c-3c Black (6T1-6T3) . Se-Tenant Horiz. Strip of Four, Large Margins except barely touched at R., couple faint creases & tiny marginal scissor cut, otherwise Very Fine with P.F. Certificate (Photo)	350.00

725 ★	City & Suburban Tel. Co., 2c Black (6T2). Margins all around, faint creases, Very Fine appearance	(Photo) 60.00
726 ★	City & Suburban Tel. Co., 3c Black (6T3). Margins all around, faint creases, Very Fine appearance	(Photo) 100.00
727 ★	Colusa, Lake & Mendocino Tel. Co., 5c Black (7T1). Fresh, o.g., Very Fine	(Photo) 55.00
728 ★田	Colusa, Lake & Mendocino Tel. Co., 5c Black (7T1). Cpl. Pane of Ten, Very Fine, Listed but Unpriced in Scott	(Photo) 550.00+
729 ★	Mutual Union Tel. Co., Blue Franks, Imperf. Horiz., Imperforate (9T1a, b). Vertical Pair of first, Horiz. Pair of Latter, first has tiny faults, Latter Very Fine	70.00
730 ★田	North American Tel. Co., Violet 1899 Frank (10T1). Cpl. Pane of four, o.g., Very Fine	60.00
731 ★	North American Tel. Co., 1899, 1903, 1905-06 Franks (10T1, 4, 6, 7). Very Fine, Scarce Lot	72.50
732 ★	North American Tel. Co., 1901, 1902 Franks (10T2, 10T3). Very Fine	85.00
733 ★田	North American Tel. Co., Violet 1904 Frank (10T5). Cpl. Pane of 4, Very Fine, Unlisted in Pane in Scott	50.00+
734 ★	North American Tel. Co., Violet 1904 Frank, Imperf. Vertically (10T5a). Horiz. Pair, Very Fine	(Photo) 100.00
735 ★	North American Tel. Co., Green 1907 Frank (10T8). Very Fine	(Photo) 65.00
736 ★田	Northern Mutual Tel. Co., 5c-25c Yellow Brown (11T1-11T4). Cpl. Pane of thirty Five, with all denoms, o.g., Very Fine	70.00
737 ★	Northern New York Tel. Co., 1894-95 Franks (12T1-12T4). Cpl. Set, o.g., Very Fine	80.00
738 ★田	Northern New York Tel. Co., 1894-95 Franks (12T1-12T4). Cpl. Set in Panes of Six, o.g., Very Fine	480.00
739 ★田	Pacific Postal Telegraph 10c, 25c-50c Franks (14T1, 14T3-14T5). Cpl. Panes of Five, 10c, 50c, o.g., others faintly stained, otherwise Very Fine	83.75

POSTAL TELEGRAPH CABLE CO.

740 ★	Postal Telegraph, 15c Orange, 25c Blue Imperf. Between (15T2a, 3a). Horiz. Pairs, o.g., Very Fine	45.00
741 ★	Postal Telegraph, 1895-1898 Franks (15T12, 14, 16, 18). Two have o.g., couple negligible tiny faults, otherwise Very Fine, Very Scarce Lot	120.00
742 ★田	Postal Telegraph, 1907-1909 Franks (15T27-29, 31-33). Panes of Four, one of first has sealed tear, otherwise Fine-Very Fine	116.50
743 ★	Postal Telegraph, Yellow 1908 Frank (15T30). Very Fine	60.00
744 ★	Postal Telegraph, Brown 1908, 1909 Franks (15T32, 32a). Se-Tenant Pair, R. stamp the Error, Very Fine	(Photo) 43.00+
745 ★	Postal Telegraph, Violet 1911 Frank (15T36). Very Fine	(Photo) 50.00
746 ★	Postal Telegraph, Dark Blue, 1912 Frank (15T37). Very Fine	(Photo) 50.00
747 ★	Postal Telegraph, Dark Blue, 1912 Frank (15T37). Very Fine	50.00



713

714

718

720

722

723

727

745

734

716

747

735

746

724

726

764

723

728

744

751

752

748 ★	Postal Telegraph, Violet, 1913 Frank (15T38). Very Fine	45.00
749 ★	Postal Telegraph, Violet, Red Violet (1914), Franks (15T39, 39a). V.F.	40.00
750 ★田	Postal Telegraph, Blue, 1908 Frank (15T40). Pane of Four, Very Fine	40.00
751 ★	Postal Telegraph, Dark Blue, 1913 Frank, Imperforate Between (15T46 Var). Horiz. Pair, Very Fine, unlisted in Scott (Photo) —	
752 ★	Postal Telegraph, Violet Frank, "1916" Overprint (15T47a). Very Fine, Signed by E. Stern (Photo) 100.00	
753 ★田	Postal Telegraph, Dark Blue Frank, "1919" Overprints (15T49A). Cpl. Pane of Eight, Very Fine, Each Signed by Edw Stern, Unlisted in Multiples in Scott 240.00+	
754 ★	Postal Telegraph, Dark Blue Franks, "1919", "1920" Overprints (15T49A, B). Very Fine, Guarantees on back of both 50.00	
755 ★田	Postal Telegraph, 1c-25c 1907 Franks (15T50-53). Cpl Set of Panes of Four, one 2c has small thin, one 5c, 25c light creases, otherwise V.G.-V.F. 100.00	
756 ★田	Postal Telegraph, Carmine, 1908 "C. G. W." Frank (15T02). Block of Four, Very Fine 50.00+	
757 ★	Postal Telegraph, Carmine, 1909-1913 "C. G. W." Franks (15T03-15T07). First has No Gum, Very Fine 112.50	
758 ★	Postal Telegraph, Orange, 1908 "E.P." Frank (15T09). Pinpoint thin Speck, otherwise Very Fine 45.00	
759 ★田	Postal Telegraph, Green, 1908 "I. C." Frank (15T010). Cpl. Pane of Four, faint toning, otherwise Very Fine, Pane not listed in Scott 56.00+	
760 ★田	Postal Telegraph, Yellow Green, 1909 "I. C." Frank (15T011). Cpl. Pane of Eight, Very Fine 65.00	
761 ★田	Postal Telegraph, Green, 1911 "I. C." Frank (15T013). Pane of Four, Very Fine 60.00	
762 ★田	Postal Telegraph, Green, 1911 "I. C." Frank (15T013). Cpl. Pane of Eight, Very Fine 120.00	
763 ★	Postal Telegraph, Green, 1912, 1913 "I. C." Franks (15T014, 15). Latter no Gum, Very Fine 72.50	
764 ★	Postal Telegraph, Violet, 1908 "O. D." Frank (15T017). Very Fine (Photo) 60.00	
765 ★田	Postal Telegraph, Orange Brown, 1909 "P. R." Franks (15T019, 20). Pane of Four of first, Pane of Eight of Latter, No Gum, Very Fine 62.50	
766 ★	Postal Telegraph Yellow, 1909-1911 "S. W." Franks (15T025, 27). Very Fine 55.00	
767 ★	Postal Telegraph Yellow, 1910 "S. W." Frank (15T026). V.F. (Photo) 60.00	
768 ★田	Postal Telegraph, Yellow, 1912 "S. W." Frank (15T028). Pane of Four, Very Fine 50.00	
769 ★田	Postal Telegraph, 5c Pink, 25c Pale Blue (15T029, 30). Cpl. Panes of Eight, Very Fine 110.00	

WESTERN UNION TELEGRAPH CO.

770 ★	田	Western Union Tel. Co., Blue 1873 Frank, Yellow Brown 1883 Frank (16T3, 16T13). Panes of Four, o.g., Very Fine	45.00
771 ★	田	Western Union Tel. Co., Blue, 1906 Frank, Imperf. Between Horizontally (16T37a). Pane of Four, Fine-Very Fine, Listed but unpriced in Scott	—
772 ★	田	Western Union Tel. Co., Brown 1913 Frank, Imperf. Between Vertically (16T44 var). Block of Six, Left Pairs the Errors, Very Fine, unlisted in Scott	—
773 ★		Western Union Tel. Co., 25c Olive Green, Imperf. Horiz. (16T48a). Vertical Pair, V.F. Listed but unpriced in Scott	(Photo) —
774 ★		Western Union Tel. Co., 5c Deep Blue, Imperforate Between (16T101a). Vertical Pair, minor creases, V.F. appearance	35.00
775 ★	田	U. S. Telegraph-Cable-Radio Carriers, 5c Olive Bistre (17T1). Pane of Nine, Very Fine	50.00
776 ★	田	U. S. Telegraph-Cable-Radio Carriers, 5c, 10c Olive Bistre (17T1, 2). Pane of Nine, L. R. Corner Stamp is 10c, Very Fine	275.00
777 ★	田	U. S. Telegraph-Cable-Radio Carriers, 50c Olive Bistre (17T3). Pane of Nine, Very Fine	60.00
778 ★		Telegraph Collection. 1439 Diff. Stamps, Neatly Mounted in two Godden Deluxe Albums, Most Issues Well represented with Many Booklet Panes, some Errors & Varieties, Scarce & Elusive Stamps Thruout, Condition is Very Choice, Nearly all being Very Fine, A Most desirable collection	1,144.60
779		Christmas Seals. Mounted Collection of 441 stamps, 1907-1944, all years but 1908, 1914, Blocks from 1916 & Many Varieties in Later Years Incl. Progressive Proofs, Imperforates, Etc., Nearly all Very Fine	56.23+

UNUSED CIVIL WAR PATRIOTIC COVERS

780	✉	Unused Civil War PATRIOTICS. Collection of 304 diff., strong in Caricatures but includes a Variety of other Styles, Incl. a few Magnus & other Scarce Types, Neatly Mounted on Elbe "President" Pages, Very Fine	E. VII
-----	---	--	--------

END OF SALE — THANK YOU

LOTS ON VIEW FROM SEPTEMBER 18th
OFFICES OPEN EVERY SATURDAY

CONDITIONS OF SALE

1. The terms of sale are strictly cash to the highest bidder. All buyers are expected to pay for lots within three days of receipt, unless special arrangements have been made prior to the sale.
2. All bids are per lot as numbered in the catalogue and not per piece, unless otherwise announced by the auctioneer at the time of sale.
3. Any lot the description of which is incorrect is returnable only within three days of receipt. All disputed lots must be returned intact as received. Lots containing five or more stamps are not returnable at any time. No lots may be returned by purchasers who have had the opportunity to examine them before the sale.
4. Successful mail bidders, unless they are known to us or supply acceptable references, will be notified of the amount of the lots secured for them, and are expected to send payment in full before the lots are forwarded.
5. If the purchase price has not been paid within the time limit, or lots taken up within seven days from date of sale, they may be resold and any losses arising from such sale charged to the defaulter.
6. All lots are sold as genuine but should any lot be proved otherwise by written opinion of any competent, responsible authority acceptable to us, immediate refund of the full purchase price will be made, provided that any such claim is made within 25 days from date of sale. If claim is not made within this period no lots are returnable for any reason at any time. Naturally, so long as we are notified within the 25 day period that an opinion is being sought the matter will remain open until such opinion is rendered. We will not be responsible for any charges incurred by the buyer for expertization fees and costs.
7. The right is reserved to group two or more lots, also withdraw any lot or lots from the sale, or to act on behalf of the seller.
8. Until paid for in full all lots remain the property of Robert A. Siegel Auction Galleries, Inc.
9. No commission is charged for buying at our sales, but all forwarding charges will be added to the purchase price.
10. Upon written application lots may be sent for examination prior to the auction, condition upon being mailed back by registered mail, adequately insured, within 24 hours of receipt. The applicant is completely responsible for all lots sent for examination, and for the insurance of same against mishap, from the time of receipt until they are actually received back, and is to pay all expenses of postage and insurance. No lots can be sent for inspection within ten days of the date of sale.
11. The placing of a bid shall constitute acceptance of the foregoing conditions of sale.

ROBERT A. SIEGEL

ANDREW LEVITT, Licensed Auctioneers

In sending bids, always state the highest price you are prepared to pay for the lot. Your limit will not be used as a starting bid unless absolutely necessary.

DESCRIPTIONS

Extremely Fine—the finest condition for noteworthy, outstanding copies.

Very Fine (VF)—means that there is a slight deviation from the above.

Fine (F)—means that the perforations do not touch the design on issues after 1890, but in some cases may just touch in earlier issues; if used, fairly lightly cancelled.

Very Good (VG)—means that the appearance is generally fine but that the perforations cut the design slightly.

Good (G)—means average off-centering; or fairly attractive with slight defects.

Original gum (OG) is not to be expected on 19th Century stamps unless so stated.

Mint—have never been hinged.

Scott 1968 Specialized United States Catalogue is used for cataloging our lots of United States and Scott's Standard Catalogue, 1968 for others.

340th SALE

List of Prices Realized

JOSIAH K. LILLY COLLECTION

PART IX

UNITED STATES

Envelope Stamps

Revenue Stamps

Match and Medicine Stamps

Telegraph Stamps

SEPTEMBER 25th-26th, 1968 (2 Sessions)

TOTAL \$127,008.50

Robert A. Siegel
AUCTIONS

10 EAST 52nd STREET NEW YORK, N. Y. 10022

Tel: 212 PLaza 3-6421

Lot #	Price	Lot #	Price	Lot #	Price	Lot #	Price	Lot #	Price	Lot #	Price
1	525.00	60	12.00	119	13.00	178	750.00	237	95.00	296	42.50
2	52.50	61	10.00	120	1,800.00	179	380.00	238	45.00	297	80.00
3	52.50	62	15.00	121	1,100.00	180	625.00	239	32.50	298	115.00
4	725.00	63	47.50	122	13.00	181	650.00	240	32.00	299	90.00
5	17.00	64	14.00	123	40.00	182	1,150.00	241	75.00	300	425.00
6	105.00	65	13.00	124	50.00	183	67.50	242	67.50	301	37.50
7	26.00	66	16.00	125	11.00	184	16.00	243	30.00	302	85.00
8	32.50	67	16.00	126	50.00	185	16.00	244	32.00	303	30.00
9	135.00	68	30.00	127	23.00	186	13.00	245	18.00	304	44.00
10	180.00	69	50.00	128	36.00	187	34.00	246	25.00	305	40.00
11	23.00	70	60.00	129	72.50	188	15.00	247	16.00	306	24.00
12	28.00	71	50.00	130	55.00	189	40.00	248	36.00	307	62.50
13	40.00	72	50.00	131	18.00	190	42.50	249	35.00	308	35.00
14	19.00	73	65.00	132	62.50	191	30.00	250	32.50	309	34.00
15	32.50	74	8.00	133	52.50	192	105.00	251	20.00	310	28.00
16	40.00	75	14.00	134	23.00	193	67.50	252	105.00	311	45.00
17	30.00	76	60.00	135	19.00	194	320.00	253	100.00	312	47.50
18	13.00	77	16.00	136	90.00	195	725.00	254	125.00	313	72.50
19	40.00	78	13.00	137	150.00	196	20.00	255	150.00	314	160.00
20	30.00	79	12.00	138	30.00	197	13.00	256	32.00	315	12.00
21	18.00	80	34.00	139	57.50	198	18.00	257	23.00	316	8.50
22	21.00	81	25.00	140	170.00	199	19.00	258	3,200.00	317	800.00
23	28.00	82	15.00	141	16.00	200	85.00	259	250.00	318	62.50
24	20.00	83	32.00	142	12.00	201	62.50	260	7.00	319	230.00
25	30.00	84	27.00	143	21.00	202	600.00	261	600.00	320	25.00
26	1,000.00	85	40.00	144	5,250.00	203	18.00	262	70.00	321	350.00
27	35.00	86	45.00	145	47.50	204	16.00	263	95.00	322	21.00
28	26.00	87	16.00	146	26.00	205	1,550.00	264	95.00	323	18.00
29	57.50	88	38.00	147	67.50	206	24.00	265	16.00	324	20.00
30	30.00	89	22.00	148	1,250.00	207	23.00	266	130.00	325	11.00
31	50.00	90	65.00	149	35.00	208	42.50	267	150.00	326	17.00
32	45.00	91	32.50	150	11.00	209	45.00	268	180.00	327	40.00
33	260.00	92	17.00	151	21.00	210	34.00	269	90.00	328	40.00
34	170.00	93	67.50	152	24.00	211	17.00	270	180.00	329	27.00
35	360.00	94	24.00	153	57.50	212	35.00	271	750.00	330	17.00
36	180.00	95	52.50	154	62.50	213	18.00	272	85.00	331	15.00
37	625.00	96	2,100.00	155	260.00	214	16.00	273	140.00	332	32.50
38	50.00	97	180.00	156	525.00	215	28.00	274	3,000.00	333	26.00
39	950.00	98	180.00	157	55.00	216	260.00	275	2,700.00	334	13.00
40	21.00	99	3,600.00	158	50.00	217	105.00	276	75.00	335	13.00
41	150.00	100	40.00	159	28.00	218	120.00	277	450.00	336	13.00
42	320.00	101	65.00	160	500.00	219	62.50	278	45.00	337	13.00
43	475.00	102	80.00	161	42.50	220	42.50	279	21.00	338	27.00
44	25.00	103	42.50	162	18.00	221	26.00	280	62.50	339	12.00
45	40.00	104	45.00	163	650.00	222	50.00	281	1,150.00	340	13.00
46	32.50	105	900.00	164	425.00	223	37.50	282	36.00	341	16.00
47	47.50	106	1,200.00	165	40.00	224	34.00	283	60.00	342	13.00
48	26.00	107	725.00	166	42.50	225	42.00	284	30.00	343	11.00
49	47.50	108	20.00	167	115.00	226	32.00	285	105.00	344	17.00
50	37.50	109	37.50	168	115.00	227	67.50	286	180.00	345	80.00
51	110.00	110	48.00	169	23.00	228	60.00	287	80.00	346	22.00
52	27.00	111	105.00	170	21.00	229	240.00	288	47.50	347	72.50
53	135.00	112	40.00	171	12.00	230	35.00	289	1,000.00	348	20.00
54	70.00	113	4,750.00	172	30.00	231	12.50	290	62.50	349	9.00
55	180.00	114	30.00	173	20.00	232	72.50	291	80.00	350	17.00
56	21.00	115	9,500.00	174	47.50	233	26.00	292	11.00	351	18.00
57	42.50	116	525.00	175	85.00	234	24.00	293	600.00	352	16.00
58	14.00	117	26.00	176	90.00	235	29.00	294	16.00	353	22.00
59	10.00	118	30.00	177	300.00	236	36.00	295	47.50	354	8.50

Lot #	Price	Lot #	Price	Lot #	Price	Lot #	Price	Lot #	Price	Lot #	Price
355	57.50	414	280.00	473	15.00	532	16.00	591	145.00	650	55.00
356	42.50	415	8.00	474	36.00	533	200.00	592	32.00	651	45.00
357	45.00	416	57.50	475	18.00	534	100.00	593	50.00	652	37.50
358	80.00	417	115.00	476	60.00	535	26.00	594	13.00	653	210.00
359	270.00	418	13.00	477	40.00	536	13.00	595	9.00	654	16.00
360	7.00	419	29.00	478	62.50	537	135.00	596	37.50	655	115.00
361	16.00	420	190.00	479	45.00	538	32.00	597	50.00	656	525.00
362	12.00	421	180.00	480	45.00	539	300.00	598	24.00	657	425.00
363	125.00	422	12.00	481	80.00	540	525.00	599	30.00	658	17.00
364	850.00	423	21.00	482	20.00	541	17.00	600	24.00	659	15.00
365	875.00	424	27.00	483	20.00	542	450.00	601	57.50	660	150.00
366	90.00	425	130.00	484	19.00	543	180.00	602	18.00	661	170.00
367	350.00	426	12.00	485	19.00	544	40.00	603	42.50	662	190.00
368	115.00	427	200.00	486	150.00	545	28.00	604	106.00	663	100.00
369	130.00	428	400.00	487	85.00	546	115.00	605	22.00	664	320.00
370	32.50	429	55.00	488	105.00	547	65.00	606	9.00	665	160.00
371	3,600.00	430	18.00	489	19.00	548	27.00	607	32.50	666	75.00
372	26.00	431	50.00	490	190.00	549	380.00	608	65.00	667	700.00
373	425.00	432	15.00	491	72.50	550	52.00	609	19.00	668	15.00
374	60.00	433	45.00	492	80.00	551	95.00	610	45.00	669	42.50
375	42.50	434	16.00	493	22.00	552	10.00	611	80.00	670	20.00
376	85.00	435	21.00	494	85.00	553	22.00	612	25.00	671	47.50
377	115.00	436	12.00	495	30.00	554	85.00	613	55.00	672	450.00
378	145.00	437	42.50	496	37.50	555	11.00	614	85.00	673	70.00
379	40.00	438	65.00	497	40.00	556	425.00	615	50.00	674	24.00
380	35.00	439	21.00	498	30.00	557	90.00	616	375.00	675	24.00
381	55.00	440	100.00	499	47.50	558	40.00	617	100.00	676	340.00
382	40.00	441	300.00	500	10.00	559	12.00	618	52.50	677	8.00
383	57.50	442	650.00	501	320.00	560	340.00	619	32.00	678	26.00
384	170.00	443	350.00	502	19.00	561	52.50	620	13.00	679	10.00
385	70.00	444	47.50	503	425.00	562	50.00	621	50.00	680	62.50
386	52.50	445	36.00	504	260.00	563	625.00	622	52.50	681	13.00
387	45.00	446	35.00	505	16.00	564	425.00	623	50.00	682	30.00
388	110.00	447	290.00	506	120.00	565	65.00	624	52.50	683	8.00
389	160.00	448	575.00	507	13.00	566	400.00	625	525.00	684	34.00
390	150.00	449	29.00	508	8.00	567	425.00	626	65.00	685	57.50
391	340.00	450	24.00	509	23.00	568	500.00	627	13.00	686	14.00
392	800.00	451	220.00	510	40.00	569	340.00	628	52.50	687	18.00
393	29.00	452	45.00	511	11.00	570	60.00	629	55.00	688	30.00
394	750.00	453	240.00	512	13.00	571	55.00	630	34.00	689	750.00
395	55.00	454	42.50	513	240.00	572	50.00	631	170.00	690	75.00
396	75.00	455	16.00	514	16.00	573	575.00	632	6.00	691	45.00
397	550.00	456	155.00	515	65.00	574	340.00	633	52.00	692	16.00
398	40.00	457	70.00	516	34.00	575	40.00	634	105.00	693	250.00
399	52.50	458	725.00	517	32.00	576	29.00	635	115.00	694	260.00
400	38.00	459	13.00	518	42.00	577	17.00	636	19.00	695	20.00
401	1,850.00	460	21.00	519	340.00	578	47.50	637	47.50	696	57.50
402	80.00	461	25.00	520	140.00	579	23.00	638	36.00	697	36.00
403	90.00	462	625.00	521	10.00	580	14.00	639	400.00	698	62.50
404	180.00	463	110.00	522	20.00	581	120.00	640	55.00	699	26.00
405	160.00	464	47.50	523	18.00	582	62.50	641	57.50	700	90.00
406	360.00	465	320.00	524	20.00	583	16.00	642	16.00	701	57.50
407	57.50	466	72.50	525	10.00	584	29.00	643	105.00	702	70.00
408	340.00	467	29.00	526	38.00	585	67.50	644	57.50	703	9.50
409	45.00	468	40.00	527	42.00	586	20.00	645	90.00	704	10.00
410	21.00	469	29.00	528	15.00	587	75.00	646	135.00	705	15.00
411	21.00	470	21.00	529	575.00	588	55.00	647	145.00	706	26.00
412	13.00	471	150.00	530	20.00	589	21.00	648	20.00	707	32.50
413	55.00	472	20.00	531	95.00	590	145.00	649	25.00	708	110.00

Lot #	Price	Lot #	Price	Lot #	Price	Lot #	Price	Lot #	Price	Lot #	Price
709	21.00	721	23.00	733	26.00	745	22.00	757	60.00	769	50.00
710	21.00	722	32.50	734	75.00	746	22.00	758	21.00	770	15.00
711	65.00	723	150.00	735	32.00	747	21.00	759	28.00	771	23.00
712	65.00	724	200.00	736	10.00	748	32.00	760	16.00	772	20.00
713	11.00	725	29.00	737	20.00	749	23.00	761	26.00	773	19.00
714	16.00	726	52.50	738	160.00	750	18.00	762	46.00	774	8.00
715	24.00	727	24.00	739	32.00	751	24.00	763	52.50	775	9.00
716	30.00	728	270.00	740	14.00	752	23.00	764	34.00	776	105.00
717	29.00	729	15.00	741	42.50	753	30.00	765	20.00	777	14.00
718	21.00	730	23.00	742	32.00	754	16.00	766	28.00	778	380.00
719	29.00	731	37.50	743	26.00	755	42.00	767	35.00	779	57.50
720	21.00	732	40.00	744	25.00	756	20.00	768	26.00	780	105.00

