

356th SALE

UNITED STATES
and
FOREIGN STAMPS

at Public Auction



SPECIAL SALE IN SAN DIEGO, CALIFORNIA
AT "SANDIPEX"

Friday, July 18th, 1969 at 8:00 P. M.
Saturday, July 19th, 1969 at 1:00 P. M.

At the San Diego Community Concourse in the
Convention Center

Robert A. Siegel
AUCTIONS

10 EAST 52nd STREET NEW YORK, N. Y. 10022
Tel: 753-6421 (Area Code 212)

CONDITIONS OF SALE

1. The terms of sale are strictly cash to the highest bidder. All buyers are expected to pay for lots within three days of receipt, unless special arrangements have been made prior to the sale.
2. All bids are per lot as numbered in the catalogue and not per piece, unless otherwise announced by the auctioneer at the time of sale.
3. Any lot, the description of which is incorrect is returnable, but only within three days of receipt. All disputed lots must be returned intact as received and lots containing five or more stamps are not returnable at any time. No lots may be returned by purchasers who have had the opportunity to examine them prior to the sale. No illustrated lots may be returned because of centering, margins or other factors shown in the illustration.
4. Successful mail bidders, unless they are known to us or supply acceptable references, will be notified of the amount of the lots secured for them, and are expected to send payment in full before the lots are forwarded.
5. If the purchase price has not been paid within the time limit, or lots taken up within seven days from date of sale, they may be resold and any losses arising from such sale charged to the defaulter.
6. All lots are sold as genuine but should any lot be proved otherwise by written opinion of any competent, responsible authority acceptable to us, immediate refund of the full purchase price will be made, provided that any such claim is made within 25 days from date of sale. If claim is not made within this period no lots are returnable for any reason at any time. Naturally, so long as we are notified within the 25 day period that an opinion is being sought the matter will remain open until such opinion is rendered. We will not be responsible for any charges incurred by the buyer for expertization fees and costs.
7. The right is reserved to group two or more lots, also withdraw any lot or lots from the sale, or to act on behalf of the seller.
8. Until paid for in full all lots remain the property of Robert A. Siegel Auction Galleries, Inc.
9. No commission is charged for buying at our sales, but all forwarding charges will be added to the purchase price. Shipment will be made to a post office box only if the buyer has also furnished a street address. All large lots unsuitable for parcel post will be sent by REA Express collect, or, upon request, REA Air Express collect.
10. Upon written application lots may be sent for examination prior to the auction, condition upon being mailed back by registered mail, adequately insured, within 24 hours of receipt. The applicant is completely responsible for all lots sent for examination, and for the insurance of same against mishap, from the time of receipt until they are actually received back, and is to pay all expenses of postage and insurance. No lots can be sent for inspection within ten days of the date of sale.
11. The placing of a bid shall constitute acceptance of the foregoing conditions of sale.

ROBERT A. SIEGEL

ANDREW LEVITT, Licensed Auctioneers

In sending bids, always state the highest price you are prepared to pay for the lot. Your limit will not be used as a starting bid unless absolutely necessary.

DESCRIPTIONS

Extremely Fine—the finest condition for noteworthy, outstanding copies.

Very Fine (VF)—means that there is a slight deviation from the above.

Fine (F)—means that the perforations do not touch the design on issues after 1890, but in some cases may just touch in earlier issues; if used, fairly lightly cancelled.

Very Good (VG)—means that the appearance is generally fine but that the perforations cut the design slightly.

Good (G)—means average off-centering; or fairly attractive with slight defects.

Original gum (OG) is not to be expected on 19th Century stamps unless so stated.

Mint—have never been hinged.

Scott 1969 Specialized United States Catalogue used for cataloguing lots of U.S. and Possessions. Scott Standard Catalogue, 1969 for others.

JULY 18th, 19th, 1969

ROBERT A. SIEGEL AUCTION GALLERIES, Inc.

New York, N. Y. 10022

Tel: 753-6421 (Area Code 212)

REFERENCES PLEASE
(if unknown to us)

SIGNED

County

[illegible]

LAST MINUTE BIDS SHOULD BE SENT TO
ROBERT A. SIEGEL, ROYAL INN, SAN DIEGO, CALIFORNIA.

FIRST SESSION

FRIDAY, JULY 18th, 1969 — 8:00 P.M.

LOTS ON EXHIBITION AT OUR NEW YORK OFFICE FROM JULY 9th
THROUGH 15th. IN SAN DIEGO, AT THE BOURSE, IN OUR BOOTH
#31 FROM JULY 16th UNTIL TIMES OF SALE.

UNITED STATES

POSTMASTERS' PROVISIONALS

- | | | | | |
|---|---|---|---|-----------------|
| 1 | R | ⊠ | New Haven, Ct., 5c Dull Blue on Buff, Entire Reprint (8XU3R). Facsimile Cover with Provisional & matching pmk., Red "Paid" in Scroll, Very Fine, Ex Lilly | E. III |
| 2 | ★ | | New York, 5c Black, Without Signature (9X1c). Margins all around, Double Transfer, Pos. 4, light crease, Very Fine appearance | (Photo) 375.00+ |
| 3 | | | New York, 5c Intense Black (9X1). Sharp, Early Impression, Large Margins except just in at B., neat Red "Paid" in arc cancel, Fine | (Photo) 120.00 |
| 4 | | | New York, 5c Black, Without Signature (9X1c). Ample to Large Margins all around, Red cancel., Very Fine | (Photo) 200.00 |
| 5 | ★ | ⊠ | Providence, R. I. 5c Black (10X1). L. R. Corner Block, Huge Margins, vertical crease between stamps clear of design, otherwise Extremely Fine | (Photo) 300.00 |

- | | | | | |
|---|---|--|---|----------------|
| 6 | ⊠ | | Providence, R. I., 5c Black (10X1). Large margins except just clear at R. B., on fresh Feb. 9, 1847 cover to Boston, usual quill pen "V" cancel., proper Red pmk & "Paid", "5", Very Fine, with P. F. certificate | (Photo) 800.00 |
|---|---|--|---|----------------|

1847 ISSUE

- | | | | | |
|----|---|--|--|----------------|
| 7 | P | | 5c Rose Lake, Trial Color, Large Die Proof on India (1TC). With cross-hatching, Very Fine | (Photo) 125.00 |
| 8 | | | 5c Brown (1). Large Margins, Rich Color & clear Impression, Square Red Grid cancel, tiny ms. "x" on back, Very Fine | (Photo) 57.50 |
| 9 | | | 5c Red Brown (1). Large Margins, Bold Red Grid cancel, faint corner crease, Very Fine appearance | (Photo) 57.50 |
| 10 | | | 5c Orange Brown (1b). Large Margins incl. Sheet Margin at L. except just touched at T., Rich Color & Clear Impression, Red Grid cancel, F. (Photo) | 62.50 |
| 11 | | | 5c Red Brown (1). Large Margins except just in at T., Rich Color, Red cancels, Fine | 57.50 |

Delivery of Lots

Floor buyer's lots will be delivered at our Booth #31 on July 19th and July 20th.

12		5c Red Brown (1). Horiz. Pair, margins all around except barely touched in U. L. Corner, Lovely Color & Impression, Red Grid Cancels, slightly broken crease in margin between stamps, stamps are Fine-Very Fine (Photo)	160.00
13		5c Brown Orange (1b). Horiz. Pair, Bright Rich Color, Large Margins except just touched at L. L., Red Grid cancels, Fine (Photo)	175.00+
14	✉	5c Pale Brown (1). Large margins except just touched two places, nice shade, Red N. Y. Square Grid cancel., cover has minor age stain, Fine	75.00
15	✉	5c Brown (1). Double Transfer of T. & B. Frame Lines, Pos. 80R, Type "B", Large Margins, tied by two neat pen strokes on 1848 folded letter, partly struck Red "Cincinnati, O., 5cts" pmk. to Columbus, O., Very Fine	135.00
16	P	10c Rose Lake, Trial Color, Large Die Proof on India (2TC). With cross-hatching, Very Fine (Photo)	125.00
17		10c Black (2). Large margins, Lovely Color & Impression, Red Grid cancels, A Very Pretty Copy, Very Fine (Photo)	175.00
18		10c Black (2). Margins except just touched at L. L., Red Grid cancel, small thins, Fine appearance (Photo)	175.00
19	★	5c Red Brown, Reproduction (3). Large Margins, Very Fine (Photo)	185.00
20	★	5c Red Brown, Reproduction (3). Large Margins, tiny marginal tear, Very Fine appearance (Photo)	185.00
21	★	10c Black, Reproduction (4). Large Margins, Very Fine (Photo)	240.00
22	★	10c Black, Reproduction (4). Large Margins, negligible toning on back, Very Fine (Photo)	240.00
23	★	10c Black, Reproduction (4). Large Margins, negligible thin speck, Very Fine appearance (Photo)	240.00

1851 ISSUE

24	★	1c Blue, Ty. II (7). Large Margins, Deep Shade, small gum soak barely shows through, Very Fine appearance (Photo)	85.00
25		1c Pale Blue, Ty. II (7). Horiz. strip of three, Pos. 91-2-3L1E, 91L is the Triple Transfer, One Inverted. Big margins to barely touched, neat grid cancel slight creases & tiny scissors cut, F.-V. F. appearance	150.00+
26		1c Pale Blue, Ty. IV (9). Light town cancel., Wonderful margins all around, barest trace of crease in corner, Extremely Fine appearance (Photo)	19.00
27		1c Blue, Ty. IV (9). Horiz. pair, Bold "New Orleans" pmk., Pl. Pos. 47-48R1L, L. stamp recut twice at B., R. stamp recut T. only, large margins to just touched, Fine, Attractive	45.00+
28	✉	1c Blue, Ty. IV (9). Pos. 72R1L, Recut once at T. & twice at B., margins all around, tied by Providence, R. I., pmk. on local drop letter, Very Fine	E. III
29		3c Orange Brown (10). Ten, some plated, Fair lot	85.00
30	✉	3c Orange Brown (10). Margins to barely touched incl. Pane Margin & Guide Line at L., tied by neat Blue Grid cancel, matching " Lowell Jul 12, 3cts Paid " on 1851 folded letter, Very Fine, First Month Usage	E. III
31	✉	3c Orange Brown (10). Vert. Strip of three, large margins except T. stamp just in at U. R., the B stamp tiny closed tear, tied by Red Grids on legal size cover, matching " Montgomery, Tx. " pmk, the cover worn & soiled at edges, Scarce	55.00
32		3c Brownish Carmine (11). Pos. 51L5L, Plate Crack at U. R., Ample to Huge Margins, Very Fine (Photo)	45.00
33		3c Rose (11). Two copies, margins nearly all around, tied on small piece by Beautiful Bold New York " Ocean Mail " cancel, Fine (Photo)	E. III
34	✉	3c Claret (11). Pos. 95L1L, 5 Line Recut in U. L. Triangle , margins to barely touched, Brilliant Color, tied by clear Blue Leicester, Ms. pmk., Scarce, Fine	27.50+

35	✉	3c Red (11). Vertical Strip of 5 & Horiz. Pair, tied by the attractive Inter-twined Star , "Chicopee, Mass." nicely struck once on each stamp. The strip has four stamps with large margins all around, the other & the pair the least bit cut into, one stamp has crease, the others with light, barely discernible bend from fold of cover, which is a complete Marriage Certificate, A Handsome & Spectacular cover, probably unique in so large a multiple (Photo)	E. VIII
36		5c Brown (12). Enormous Margins, Sheet Margin at T., color bit faded, almost invisible ms. cancel, Attractive appearance	120.00
37		5c Red Brown (12). Horiz. Pair, R. stamp slightly in at R., L. stamp has small tear at T. & is of Very Fine appearance, Good	350.00
38		10c Green, Ty. I (13). Ample to Large Margins, Rich Color, Bright Red Mobile "Paint" cancel, faint crease, Very Fine appearance (Photo)	180.00
39		10c Green, Ty. II (14). Large Margins, Rich Color, light Town pmk., Very Fine (Photo)	37.50
40		10c Green, Ty. III (15). Large to Huge Margins, Rich Color, Bold Grid cancel, ms. offset of address on back, Very Fine	37.50
41		10c Green, Ty. III (15). Horiz. Pair, Large Margins, light Grid cancels, faint horiz. crease, Very Fine appearance	95.00
42		10c Green, Ty. IV, Recut at Top, Pos. 74L (16). Large margins, light corner crease, almost entirely in margin, Very Fine appearance (Photo)	250.00
43		12c Black (17), Horiz. Pair, Clear to huge margins, faint red town cancel., light creases, Very Fine appearance (Photo)	87.00+
44		12c Black (17). Horiz. Pair, margins all around except slightly in at T., Sheet Margin at L., town pmks., light creases in L. stamp, Fine appearance	80.00

1857 ISSUE

44A	★	✉	1c Blue, Ty. I, Ty. IIIa (18, 22). Combination Block from Plate XII, the top pair is Ty. IIIa showing clear breaks in the top lines, the pair at bottom is Ty. I each with a Double Transfer characteristic of positions 23-25L, Wonderful Rich Color, fresh, o. g., Fine-Very Fine, Exceedingly Scarce as only a few positions from Plate XII became Ty. IIIa as the plate wore. Unlisted as Block, catalogued as pairs (Photo)	550.00+
-----	---	---	--	---------

45	✉	1c Blue, Ty. Ia (19). Rich Color, tied by bold Black Carrier cancel on prices current, "Marseilles, April 23, 1859", ms. per "Kangaroo," posted in New York for local delivery, Fine, Scarce & Attractive (Photo)	400.00
46		1c Blue, Ty. II (20). Big Double Transfer Pos. 48RII light ms. cancel., Centered to L. Very Good	40.00
47	✉	1c Blue, Ty. II (20). Horiz. Strip of Three, just in at T., neatly tied by "Breany's Bridge, La." pmk., minor gum stain affect some perfs., Fine appearance	120.00+
48	✉	1c Blue, Ty. IIIa, Pl. IV (22). Nicely centered, tied by neat "Hartford, Ct." pmk., a local drop letter, tiny age spots on cover, stamp Very Fine	40.00
49	★	1c Blue, Ty. V (24). Deep Color, Very Fine	16.00
50	★	✉ 1c Blue, Ty. V (24). T. Sheet Margin Block, fresh, o. g., Very Fine	85.00
51		1c Blue, Ty. V (24). Six Plate Varieties, one unused, incl. Line on Shoulder, Earring, Two Shades of Big Double Transfer (8R8), Dash in Hair (13R8), D. T. (15R9) few minor faults, Good-Fine, Scarce Lot	128.00+
52	★	✉ 3c Rose, Ty. I (25). Block, Fresh, o. g., str. edge at R., cuts in a bit, unusually wide vertical spacing between stamps, Attractive & Rare block	375.00
53	★	✉ 3c Rose, Ty. II (26). Block with L. sheet margin showing part imprint & Pl. No. 27P, Fresh & Fine, Scarce	E. IV
54	✉	3c Brownish Carmine (26). Horiz. Block of Six, Wonderful Rich color, "Savannah, Ga. 1860" pmks., Fresh & Handsome, Fine	36.80+

55	5c Brick Red, 5c Red Brown, 5c Brown (27, 28, 29). The three colors, each with barely visible ms. cancel., minor faults, Fine appearance	210.00
56	5c Brick Red (27). Vertical Pair, "New Orleans" town pmk. Tiny corner crease in B. stamp, others Fine, Scarce pair (Photo)	210.00
57	5c Brown, Ty. I (29). Light town pmk., rounded corner perf., otherwise Fine	45.00
58	★ 5c Orange Brown, Ty. II (30). Block, Brilliant Color, fresh, o. g., one has corner crease, otherwise Fine, Scarce & Most Attractive (Photo)	375.00
59	5c Orange Brown, Ty. II (30). Well Centered, Lovely Color, Red Grid & light Purple cancels, separated by scissors, small flaws, Extremely Fine appearing copy of this most elusive stamp (Photo)	105.00
60	5c Brown, Ty. II (30A). Vivid Red Grid, one perf bit blunt, otherwise Extremely Fine (Photo)	32.50
61	10c Green, Ty. II (32). Neat Red Grid cancel, Fine	25.00
62	✉ 10c Green, Ty. II (32). Nicely centered, tied by "San Francisco, Cal." pmk. on cover to N. Y. State, Fine	32.50
63	10c Green, Ty. V (35). Bold "34" within Star, cancel., light crease, Fine appearance, Rare Cancel (Photo)	E. IV
64	12c Black (36). Horiz. Pair, Centered L. L., tied on neat cover front by "Richmond, Va., Aug. 29, 1857" Year Date pmk. Early use, Fine & attractive	50.00+
65	✉ 12c Black (36). Two singles, tied by neat Red Grid on cover to England, cover bit age stained, Fine, with usual Red transit pmks	50.00
66	★ 24c Lilac (37). Part o. g., centered bit to T., Fine	82.50
67	24c Lilac (37). Neat Grid cancel, Fine	50.00
68	★ 30c Yellow Orange (38). Fresh, o. g. & Fine (Photo)	85.00
69	★ 30c Orange (38). Part o. g., Fresh color, Very Good	85.00
70	★ 90c Blue (39). Deep Color, tiny marginal tear, Very Fine appearance (Photo)	285.00
71	90c Blue (39). Pretty Color, questionable Purple cancel, Fine	—
72	★ 1c Blue, Re-Issue (40). Small filled thin, Very Fine appearance	125.00

1861-1867 ISSUES

73	24c Violet "August" (60). Rich Color, town pmk., small flaws, Fine appearance	110.00
74	24c Grayish Lilac, "August" (60a). Appears unused, but regummed and has extremely faint cancellation, Fine appearance, with P. F. Certificate	110.00
75	★ 1c Blue (63). Block, Well Centered, fresh, o. g., Extremely Fine (Photo)	100.00
76	★ 1c Blue (63). Brilliant Mint Block, R. Part light gum creases, otherwise V. F.	100.00
77	1c Blue (63). Blue "A", "L", "W", Weston "W", Waterbury Block "W" cancels, Clear Strikes, Very Good-Fine, Scarce Lot	E. III
78	1c Blue (63). Ten Copies, Nice Range of Shades, incl. Ribbed Paper, three with "Paid" cancels, few trivial faults, Good-Fine, Attractive Lot	54.50+
79	1c-90c 1861 Issue (63, 65, 67-72). Small faults, V. G.-Fine appearance	144.90
80	3c Pink (64). Neat town cancel, Fine (Photo)	90.00
81	✉ 3c Pink (64). Well Centered, Grid Cancel, not tied, matching "Iowa City Ioa, Aug 31, 1861" pmk on over-all multicolor 34-Star Flag Patriotic with last verse of "Star Spangled Banner", cover trifle toned, couple short perfs, otherwise Very Fine (Photo)	225.00
82	3c Rose (65). Neat Masonic Square & Compass, with G cancel., Fine, Attractive (Photo)	E. III
83	3c Rose (65). Wide s. e. at L., Beautiful Bold New York "Bird in Nest" cancel, Very Fine, used one day only, Rare and Handsome (Photo)	E. VIII
84	3c Rose (65). Well Centered Clear Waving Flag cancel, couple perfs., trifle blunt, otherwise Very Fine, Rare (Photo)	E. VI
85	3c Rose (65). Well centered, s. e. at R. Handsome Large Clear Blue Jack-O-Lantern cancel, Very Scarce, Very Fine, Ex Knapp	E. IV

86	3c Rose (65). Rich shade, Beautiful Blue Shield cancel, Very Fine	E. II
87	✉ 3c Rose (65). 40 Covers, mixed condition, nearly all with Soldier's Letters enclosed, incl. Patriotic, Sanitary Commission, interesting contents, also Program of Army of the Cumberland Reunion, 1889, & original photograph of Gen. Grant taken four days before his death, Fine Lot	E. VI
88	★ 3c Lake (66). Rich Color, fresh, o. g., centered to T., Fine & Scarce (Photo)	375.00
89	90c Dull Blue, on Thin Paper (72). Light cancel, well centered, sealed tear at B., Very Fine appearance	42.50+
90	✉ 5c Brown, 10c Green (68, 76). Tied by Grids & Bold "Herman, Mo." pmk on Orange Patriotic to Germany with Portrait of Washington in Circle, str. line "Franco," Red "N. Y. Hamb. Pkt. Paid 10", Rare Usage, V. F. (Photo)	E. VIII
91	12c Black (69). Well Centered, light cancel, Extremely Fine, a Beauty	9.00
92	24c Red Lilac (70). Three singles tied together on small piece by Red cork cancel, one stamp slight wrinkles, otherwise Fine-Very Fine	54.00
93	★ 30c Orange (71). Lovely Color, o. g., two perf tips bit blunted, otherwise F.	62.50
94	2c Black (73). Six Unusual Cancels incl. Rare French Anchor, "N. Y. Steamship", negative 4-Leaf Clover, "Paid All" & two geometrics, V. G.-F.	77.00+
95	5c Brown (76). Horiz. Strip of Three, Nicely Centered, light cancels, L. stamp tiny marginal tear, others Very Fine	29.00
96	E 5c 1863 Liberty Head Essays (Brazers 75E a). Four, in Carmine, Blue, Violet & Green, couple with tiny thins, others Very Fine	E. II
97	E 3c 1867 Liberty Essay (Brazers 85E-G-K). Two, in Dull Orange-Yellow & Pale Red Violet, 64x90mm, gummed & perforated with Nat'l. Bank Note Imprint at B., Very Fine	E. III
98	3c Rose, C. Grill (83 var.). The scarce 18x15mm grill occurring on only four positions in the "C" Grill sheet, (see note in Scott), small flaws, with P. F. Certificate	E. VII
99	2c Black, Z. Grill (85B). Very Good	42.50
100	12c Black, Z. Grill (85E). Few nibbed perfs., otherwise Very Good	110.00
101	3c Red F. Grill (94). Lovely Bold N. Y. " Roman Soldier's Head " cancel, tiny thin, Fine appearance, Rare & most Attractive (Photo)	E. V
102	★ 5c Black Brown, F. Grill (95a). Fresh, o. g., Fine	265.00
103	★ 15c Black, F. Grill (98). Fresh, o. g., Very Good	65.00
104	★ 24c Gray Lilac, F. Grill (99). Large part o. g., Very Good	185.00
105	★ 24c Gray Lilac, F. Grill (99). Double Grill, large part o. g., Fresh, perfs. touch L. & B.	275.00
106	✉ "The Rose of Washington" Magnus Covers, multicolor, with portraits of Mc Clellan, George Washington, etc., with die cut "Rose" enclosed, unusual type, multicolor with Panels of Washington City Views, unused, Very Fine	E. III
107	★ 1c Blue, Re-Issue (102). Small flaws, Very Fine appearance	110.00
108	5c-50c Postage Currency (13-16). Crisp, Unusually Fresh, Very Fine Set	225.00
109	10c, 25c Postage Currency (14, 15). Worn.	105.00

1869 PICTORIAL ISSUE

110	S 1c Buff, "Specimen" Overprint (112S). Unlisted handstamp type, fresh, o. g., Rare	(Photo) —
111	✉ 1c Buff (112). Tied on small locally used Lady's cover by "Northborough, Mass." pmk., Very Fine	22.50
112	3c Ultramarine (114). Lovely, Bold Masonic Square & Compass in Circle cancel, tiny thin, most Attractive (Photo)	E. III
113	☐ 3c Ultramarine (114). Horiz. Block of Eight, cork cancels, perfs just in at T., Very Good	100.00
114	3c Ultramarine (114). Two pairs & Fifteen Singles, Nice Range of Shades & some Attractive cancels, Fine-Very Fine	29.00+

115	3c Ultramarine (114). Fifteen cancels. incl "US", Tomahawk, three diff. Shields, Stars, one in Red, Waterbury "W", "70", Dotted Grid, mostly clear Strikes, Very Good-Fine	E. III
116	3c Ultramarine (114). 69 copies incl. Strip of 5, 4, 3(three of latter) some Attractive Shades & Cancels, few small faults, balance V. G.-F.	94.20+
117 ★	6c Ultramarine (115). Fresh, o. g., Very Good	77.50
118	6c Ultramarine (115). Huge Margins, Gorgeous Deep Color, Very Fine	17.50
119	10c Yellow (116). Brilliant Color, light grid cancel, Very Fine	17.50
120	15c Brown & Blue, Ty. I (118). Fresh colors, lightly cancel, tiny corner crease, Very Fine appearance (Photo)	75.00
121	24c Green & Violet (120). Neat Target cancel, minor corner crease, Very Fine appearance (Photo)	80.00
122	30c Blue & Carmine (121). Well Centered, Rich Color, Very Fine (Photo)	50.00
123	90c Carmine & Black (122). Rich Colors, tiny thin, Fine appearance (Photo)	215.00
124	90c Carmine & Black (122). Bright Color, thins, V. G. appearance	215.00
125 ★	6c Blue, Re-Issue (126). Couple of tiny thin specks, Very Fine appearance (Photo)	225.00
126 ★	10c Yellow, Re-Issue (127). Bright Color, small flaws, Very Fine appearance (Photo)	250.00
127 ★	24c Green & Violet, Re-Issue (130). Beautiful Rich Colors, fresh, og, Fine (Photo)	285.00
128	90c Carmine & Black, Re-issue (132). Lightly cancelled, Rich Colors, negligible minute corner creases, Very Fine appearance (Photo)	450.00
129 ★	1c Buff, Re-Issue (133). Faults, Fine appearance	65.00
130 ★田	1c Buff, Re-Issue (133). Block, fresh, o. g., light natural gum wrinkle affects two stamps, Fine-Very Fine (Photo)	300.00

BANK NOTE ISSUES

131 ★田	3c Green, Grill (136). Block, faint grill, Very Fine (Photo)	185.00
132	6c Carmine, Grill (137). Fine	40.00
133	3c Green (147), Bold 1870 cancel, Fine (Photo)	E. III
134	6c Carmine (148). Thirty Six Copies, Lovely Range of Shades, few negligible faults, mostly Very Good-Fine	108.00
135 ★	7c Vermilion (149). Fresh color, Centered to left, Fine	55.00
136 ★	10c Brown (150). Fine	45.00
137 ★	12c Violet (151). Lovely Color, one perf. trifle blunted, otherwise Fine (Photo)	72.50
138 ★	12c Dull Violet (151). Couple blunted perfs, otherwise Fine (Photo)	72.50
139 ★	15c Bright Orange (152). Fresh, Fine	60.00
140 ★	24c Purple (153). Rich Color, large part og, V. G.	70.00
141 P	1c-90c Bank Note Issue, Proofs on India (156P, 158P, 161P-166P, 206P, 207P). Very Fine	97.00
142 ★	1c Blue, on Pink Horiz. Laid Paper (156 var.). Fresh, o. g., Very Fine	E. III
143	3c Green (158). Two diff. clear St. Louis, Mo. Eagle cancels, V. F. Strikes	E. III
144 ★	6c Dull Pink (159). Nicely centered, Fine	35.00
145	6c Pink (159). 46 copies incl. three pairs & strip of three, nice range of shades, some pretty cancels, few minor faults, mostly V. G.-F.	76.70+
146 ★	7c Orange Vermilion (160). Bright Color, fresh, o. g., Fine (Photo)	65.00
147 ★	12c Blackish Violet (162). Remarkable Rich Color, fresh & Fine, with P. F. Certificate (Photo)	95.00
148 ★	12c Blackish Violet (162). Deep Color, reperfed at T., otherwise Very Good	95.00
149 ★	90c Rose Carmine (166). Rich Color, large part o. g., centered to B., V. G.	170.00
150 ★田	2c Vermilion (178). L. L. Corner margin block, Fresh, most o. g., R. pair creased, centered to bot., Scarce block	150.00

151	2c Vermilion (178, 183). Thirty Six Copies, Nice Range of Shades, A Silk Paper, Cancels incl Numerals, Supplementary, Maltese Crosses, County, Carrier, Patent, some in colors, Attractive Lot, mostly V. G.—V. F.	E. II
152	3c 1877 Washington Essays (Brazier 184E—Bh). Six Blocks, incl. four orange, one yellow, one Violet (block of eight), also a single in yellow, Very Fine Lot	E. III
153	★ 2c—15c 1879 Issue (183—185, 189). Fresh, o. g., small faults, F.—V. F. appearance	58.75
154	3c Green (184). Two copies Skull & Crossbones cancels, one tied to small piece by 1882 “Logan, Iowa” pmk., V. G.—F.	E. II
155	★ 6c Pink (186). Fresh, o. g., small thin, Fine appearance	67.50
156	★ 6c Pink (186). Block, Fresh, o. g., Very Fine	(Photo) 300.00
157	★ 10c Brown (187). Small thin, Very Fine appearance	115.00
158	★ 15c Red Orange (189). Strip of Six, with T. Imprint & Pl. No. (31). Tiny hinge bit reinforcement, Fresh, o. g., Fine—Very Fine	114.00+
159	★ 15c Red Orange (189). Two stamps slight faults, otherwise Fine block	90.00
160	S 1c—90c Banknotes, “Sample A” Overprints (Betw. 189S—214S). Cpl. set except for 5c, 4c few short perfs, otherwise Fine—Very Fine Set	54.00
161	S 1c—90c Banknotes “Specimen” Overprints (189SD—211SD). Cpl. set a few values with thin spots, otherwise V. G.—V. F.	100.00
162	P 1c—90c American Bank Note Co., Proofs on Card (205P—211P, 213P—218P). Thirteen diff., Fine—Very Fine	39.25
163	★ 1c Gray Blue (206). Two distinct Shades, Blocks, og, F.—V. F.	55.00
164	★ 3c Blue Green (207b). Punched with 8 holes in circle, Fresh, o. g., centered bit to B., Fine	75.00
165	★ 6c Rose (208). Fresh, o. g., Fine	40.00
166	★ 10c Brown (209). Block, Fresh, o. g., Very Fine	65.00
167	2c Red Brown (210). Sharp, Clear Waving Flag cancel, centered U. R., Very Good, Scarce	E. III
168	2c Red Brown (210). Five scarce cancels, Indian Head, “U. S. Mail” in Padlock, “1885” in Cross, Star & Crescent, Shield in Circle, all clear strikes, Very Good—Fine	E. III
169	★ 2c Pale Red Brown, Special Printing (211B). Fresh, o. g., Handstamp Guarantee of “H. F. Colman”, Fine	(Photo) 140.00
170	★ 1c Ultramarine (212). Strip of Five, Top Imprint, “GG” & Pl. No. Fresh, o. g., Fine—Very Fine	32.00+
171	★ 1c—30c 1887—88 Issues (212—217). Fresh, o. g., incl. extra shades each of 2c & 4c, Fine—Very Fine	86.30
172	★ 30c Orange Brown (217). Block, Fresh, o. g., bit hinge reinforced, otherwise Very Fine	(Photo) 180.00
173	★ 90c Purple (218). Block, Fresh, o. g., light crease on two stamps, otherwise Very Good—Fine	(Photo) 465.00
174	✉ Steamer Oregon, Wreck Cover, with official P. O. label affixed to flap, stating it was recovered from wreck of Steamer Oregon off Fire Island, March 7, 1886, recovered July 1—4, 1886, stamps floated off & water-stained, ragged where opened, Scarce	E. III

COLUMBIAN ISSUE

175	★ 1c—10c Columbian (230—237). Fresh o. g., Very Fine	72.75
176	★ 1c—50c Columbian (230—240). Mostly o. g., majority have small flaws, Fine—Very Fine appearance	203.75
177	★ 1c, 3c Columbian (230, 232). Mint Blocks, Fine—Very Fine	53.50
178	★ 2c Columbian (231). Block of 20, Str. edge at T., 8 with “Broken Hat”, Fresh, o. g., Very Fine	79.00+
179	★ 3c—8c Columbian (232—236). Choice, Mint, Extremely Fine	50.00

180	★田	4c Columbian (233). Block, fresh, o. g., Very Fine	45.00
181	★	30c Columbian (239). Well Centered, Very Fine	40.00
182	★	30c Columbian (239). Well centered, fresh, o. g., small thin, Extremely Fine appearance (Photo)	40.00
183	★	50c Columbian (240). Fresh, o. g., tiny thin, Very Fine appearance	62.50
184	★	\$1.00 Columbian (241). Brilliant Color, fresh, o. g., small thin, Very Fine appearance (Photo)	180.00
185	★	\$1.00 Columbian (241). Bright Color, part o. g., thins, Very Fine appearance (Photo)	180.00
186	★	\$1.00 Columbian (241). Bright Color, tiny thin, Very Fine appearance (Photo)	180.00
187	★	\$1.00 Columbian (241). Bright Color, fresh, o. g., Fine (Photo)	180.00
188		\$1.00 Columbian (241). Neat cancel, light internal crease, Fine appearance (Photo)	120.00
189	★	\$2.00 Columbian (242). Rich Color, large part o. g., small thin, Very Fine appearance (Photo)	200.00
190	★	\$2.00 Columbian (242). Rich Color, small thin, V. F. appearance (Photo)	200.00
191		\$2.00 Columbian (242). Neat Registry cancel, light internal wrinkle, Fine appearance (Photo)	110.00
192	★	\$3.00 Columbian (243). Reperfed, & extensively repaired, Fine Looking	285.00
193	★	\$3.00 Columbian (243). Fresh, o. g., small flaws, V. G. appearance (Photo)	285.00
194	★	\$4.00 Columbian (244). Well Centered, Pretty Color, tiny perf. break, Extremely Fine appearance (Photo)	325.00
195	★	\$4.00 Columbian (244). Lovely Deep Color, fresh, o. g., small hinge thins, Very Fine appearance (Photo)	325.00
196	★	\$4.00 Columbian (244). Lovely Bright Color, small thin,, Very Fine appearance (Photo)	325.00
197		\$4.00 Columbian (244). Lovely Rich Color, well centered, neat Town pmk., "black eye" surface scuff, Extremely Fine appearance (Photo)	235.00
198	★	\$5.00 Columbian (245). Intense Shade, reperfed, Very Fine appearance (Photo)	375.00
199	★	\$5.00 Columbian (245). Fresh, o. g. small faults, Fine appearance (Photo)	375.00

1894-1898 ISSUES

200	★	1c Ultramarine (246). Matched set of Four Imprint Plate No. (31) Strips of 3, Fresh, o. g., Fine-Very Fine	50.00
201	★	\$1.00 Black, Ty. I (261). Centered trifle to T., fresh, o. g., negligible gum crackles, Fine (Photo)	100.00
202		\$1.00 Black, Ty. II (261A). Well centered, light cancel, faint creases, Fine appearance	80.00
203	★	\$2.00 Bright Blue (262). Fresh, o. g., gum crackled, centered to T., F. (Photo)	150.00
204	★田	1c-4c 1895 Issue (264-266, 269). Blocks, last with Arrow & slightly reinforced, Fresh, o. g., Very Fine	68.00
205	★	2c Carmine, Ty. I (265). Twelve Imprint Pl. No. Strips of three, forming matched sets of the four positions from Pl. 88, 113 & 117, couple of minor flaws, Very Good-Fine	180.00
206	★	\$1.00 Black, Ty. I (276). Centered bit to T., large part o. g., almost invisible thin speck, Fine appearance (Photo)	80.00
207	★	\$2.00 Dark Blue (277). Fresh, o. g., pinpoint thin, Fine appearance (Photo)	100.00
208		\$5.00 Green (278). Tiny negligible thin, Very Fine appearance (Photo)	70.00
209	★田	2c Rose Carmine (279Bc). Block, Splendid color, Very Fine	45.00
210	★田	10c Orange Brown, Ty. II (283). Block, fresh, o. g., F.-V. F.	60.00

TRANS-MISSISSIPPI ISSUE

211 ★	1c-10c Trans-Mississippi (285-290). Fresh, o. g., Very Fine	99.00
212 ★	1c-50c Trans-Mississippi (285-291). Mostly o. g., 1c, 4c & 10c sound, others faults, Fine-Very Fine appearance	209.00
213 ★	2c Trans-Mississippi (286). Seven Diff. Imprint Plate No. Pairs, Mint, Fine-Very Fine	70.00
214 ★	2c Trans-Mississippi, 2c Pan-American (286, six, 295, eleven). Plate No. Singles, incl. two Pairs of latter with part Imprint, Fresh, o. g., V. G.-V. F.	61.25
215 ★	4c-8c Trans-Mississippi (287-289). Mint, Very Fine	49.00
216 ★	10c Trans-Mississippi (290). Block, one has tiny tear & thin speck, bit reinforced, otherwise Very Good-Fine	135.00
217 ★	50c Trans-Mississippi (291). Well Centered, o. g., thin, V. F. appearance (Photo)	110.00
218 ★	50c Trans-Mississippi (291). Fresh, o. g., small flaws, Fine appearance (Photo)	110.00
219 ★	\$1.00 Trans-Mississippi (292). Deep Shade, perms. close at B., Fine (Photo)	225.00
220 ★	\$1.00 Trans-Mississippi (292). Intense Shade, reperfed, Fine appearance (Photo)	225.00
221 ★	\$1.00 Trans-Mississippi (292). Fresh, o. g., s. e. at L., otherwise Fine (Photo)	225.00
222	\$1.00 Trans-Mississippi (292). Light cancel., small thin, Very Fine appearance (Photo)	155.00
223	\$1.00 Trans-Mississippi (292). Nicely Centered, Deep Rich Color, light cancel, thin, Very Fine appearance (Photo)	155.00
224 ★	\$2.00 Trans-Mississippi (293). Rich Color, fresh, o. g., hinge thin, Fine appearance (Photo)	300.00
225 ★	\$2.00 Trans-Mississippi (293). Deep Color, o. g., s. e. at L., small thins, Very Good appearance (Photo)	300.00

PAN-AMERICAN ISSUE

226 ★	1c Pan-American, Center Inverted (294a). Well Centered, Very Fine Example of this Popular Rarity (Photo)	2,750.00
227 ★	1c-10c Pan-American (294-299). Very Fine Set	82.50
228 ★	1c-10c Pan-American (294-299). Fine-Very Fine Set	82.50
229 ★	1c-10c Pan-American (294-299). Cpl. Set, tiny gum wrinkle in 10c, couple others gum disturbed, otherwise F.-V. F.	82.50
230 ★	4c, 8c Pan-American (296, 298). Mint, Very Fine	33.50
231 ★	5c, 10c Pan-American (297, 299). Mint, Very Fine	42.50
232 ★	1c-15c 1902 Issue (300-309, 314, 319, 320). Fine-Very Fine	67.80
233 ★	1c Green, 2c Carmine, Lake, Imperforate (314, 320, 320a). Horiz. Pairs, Very Fine	45.00
234 ★	1c Green, 2c Carmine, 2c Scarlet, Imperforate (314, 320, 320b). Blocks, Very Fine	56.00

LOUISIANA PURCHASE, JAMESTOWN ISSUES

235 ★	1c-10c Louisiana Purchase (323-327). Mint, Fine-Very Fine Set	103.00
236 ★	1c-10c Louisiana Purchase (323-327). 2c & 5c tiny thins, 3c reperfed, otherwise Fine-Very Fine Set	103.00
237 ★	1c-10c Louisiana Purchase (323-327). First three with small flaws, others Fine-Very Fine	103.00
238 ★	1c-10c Louisiana Purchase (323-327). 3c regummed, 5c small thin, others Fine-Very Fine	103.00

239	★	1c–10c Louisiana Purchase (323–327). 5c & 10c no gum, otherwise V. G.–F. Set	103.00
240	★	1c Louisiana Purchase (323). Mint Block, Very Fine	29.00
241	★	1c–3c Louisiana Purchase (323–325). Blocks, few hinge remnants, Very Good	127.00
242	★	5c Louisiana Purchase (326). Block, Fine–Very Fine	82.50
243	★	5c, 10c Louisiana Purchase (326, 327). Mint, Very Fine	72.50
244	★	10c Louisiana Purchase (327). Extremely Fine	(Photo) 52.50
245	★	1c–5c Jamestown (328–330). Mint, Very Fine Set	34.75
246	★	1c–5c Jamestown (328–330). Blocks, latter slightly reinforced, otherwise Fine–Very Fine Set	152.00
247	★	5c Jamestown (330). Mint, Very Fine	(Photo) 27.50
248	★	5c Jamestown (330). Block, Well Centered, Marvelous Deep Rich Color, Mint, Very Fine	(Photo) 120.00

1908–1909 ISSUES

249	★	50c Violet, \$1.00 Violet Brown (341, 342). Small flaws, Fine appearance	111.00
250	★	1c–4c 1908 Imperforates (343, 344, 346). Mint Blocks, Very Fine	36.25
251	★	3c Violet, Imperforate (345). Center Line Block, Very Fine	65.00
252	★	1c–4c 1908 Coils (348–350). Paste–Up Pairs, each with full Star Plate No., Fine, Scarce	33.00+
253	★	2c Carmine, 4c Orange Brown, Coils (349, 350). Guide Line Pairs, Mint, Very Fine	44.50

1909 BLUISH PAPERS

254	★	1c Green, 2c Carmine, Bluish (357, 358). Very Fine	29.00
255	★	1c Green, 2c Carmine, Bluish (357, 358). Fine–Very Fine	29.00
256	★	1c Green, 2c Carmine, Bluish (357, 358). Fine	29.00
257	★	1c Green, Bluish (357). Mint Block, Very Fine	67.50
258	★	2c Carmine, Bluish (358). Mint Block, Very Fine	52.50
259	★	2c Carmine, Bluish (358). Mint Block, L. L. corner sheet margins with initials “H.L.C.” & clearly showing an extensive series of Plate Cracks in L. margin; two going right into the U. L. stamp, Fine, Scarce unlisted variety	52.50+
260	★	2c Carmine, Bluish (358). Horiz. Block of Eight, combination 2 mm. & 3 mm. spacings, s. e. at T., traces of green ink on back of one stamp in the 2 mm. block, Fine–Very Fine	152.50
261	★	2c Carmine, Bluish (358). Block of Six, R. Imprint & Pl. No. 4860, Very Fine	185.00
262	★	3c Deep Violet, Bluish (359). Reperforated at B., Fine appearance with P. F. Certificate	(Photo) 325.00
263	★	4c Orange Brown, Bluish (360). Unusually Bright & Fresh, A Fine example of this popular Rarity, with P. F. Certificate	(Photo) 3,600.00
264	★	5c Blue, Bluish (361). Reperforated at R., Fine appearance, with P. F. Certificate	(Photo) 1,100.00
265	★	6c Red Orange, Bluish (362). Well Centered, gum slightly disturbed, still Very Fine	(Photo) 250.00
266	★	6c Red Orange, Bluish (362). Trivial microscopic stain on one T. perf. tip, Very Good	(Photo) 250.00
267	★	8c Olive Green, Bluish (363). Centered to R., perfs. just clear of design, Fine example of this Rarity, with P. F. Certificate	(Photo) 3,600.00

268 ★	10c Yellow, Bluish (364). Centered to U. R., Fine	(Photo)	265.00
269 ★	13c Blue Green, Bluish (365). Unusually Bright & Fresh, Centered bit to B., Fine, with P. F. Certificate	(Photo)	625.00
270 ★	15c Pale Ultramarine, Bluish (366). Slightly disturbed gum, Fine, with P. F. Certificate	(Photo)	250.00

1909 COMMEMORATIVES

271 ★	2c 1909 Commemoratives (367, 368, 370-373). Two each except #368, Very Fine		65.00
272 ★	2c 1909 Imperforate, Commems. (368, 371, 373). Blocks, light crease in T. Pair of Lincoln Block, others Very Fine		122.00
273 ★	1c-5c 1909-24 Commems. (368, 371, 373, 548-550, 614-616). Also blocks #370 & #397, Very Fine		88.50
274 ★	2c Lincoln, Bluish (369). Centered to right, Fine		50.00
275 ★	2c Lincoln, Bluish (369). Mint, reperfed at T., Very Fine appearance		50.00
276 ★	2c Alaska-Yukon, Hudson-Fulton, Imperforate (371, 373). Horiz. Pairs, Very Fine		42.00
277 ★	2c Alaska-Yukon, Imperforate (371). B. Arrow Block, Heavy gum bend in T. pair, otherwise Very Fine		47.50
278 ★	2c Alaska-Yukon, Imperforate (371). Center Line Block, Mint, Very Fine		70.00
279	2c Hudson-Fulton (372). Tied by 1909 machine cancel on handsome multi-color souvenir folder of The Celebration, Very Fine & attractive	E. III	
280 ★	2c Hudson-Fulton, Imperforate (373). Center Line Block, Huge Margins, Very Fine		70.00
281 ★	8c Olive Green (380). Mint Block, Very Fine		60.00
282 ★	8c Olive Green (380). Block, 3 mm. spacing, Fine		60.00

PANAMA-PACIFIC ISSUES

283 ★	1c-10c Panama-Pacific (397-400). Very Fine		55.00
284 ★	1c-10c Panama-Pacific (397-400). Fine-Very Fine		55.00
285 ★	1c-10c Panama-Pacific (397-400). Hinge thins, F.-V. F. appearance		55.00
286 ★	2c Panama-Pacific (398). L. Pl. No. (6311) Block of Six, Mint, Fine-Very Fine		70.00
287 ★	5c, 10c Panama-Pacific (399, 400, 403). Fine-Very Fine		93.50
288 ★	10c Orange, Panama-Pacific (400A). Fine		55.00
289 ★	5c Panama-Pacific, Perf. 10 (403). Mint, reperfed at R., Very Fine appearance		45.00
290 ★	5c Panama-Pacific, Perf. 10 (403). Centered to L., Fine		45.00
291 ★	5c Panama-Pacific, Perf. 10 (403). Block, few slightly nibbed perfs. on one stamp, others Fine		210.00
292 ★	10c Orange, Panama-Pacific, Perf. 10 (404). Gum disturbances, otherwise Fine	(Photo)	200.00
293 ★	10c Orange, Panama-Pacific, Perf. 10 (404). Repaired, Fair only		200.00

1914-17 ISSUES

294 ★	2c Carmine (406). Seven diff. Plate No. Blocks of 6, V. G.-V. F.		56.00
295 ★	2c Carmine (406). Block, Wide Freak Double Print , with large part of two additional stamps printed over the originals, Spectacular Error (Photo)	E. X	
296 ★	1c Green, Kansas City Roulette (408 var.). Plate No. Block of 9 contains two rows Imperforate Between, signed by E.W. Michaels, the finder, Fine, Rare	E. VIII	
297 ★	20c Ultramarine, 30c Orange Red (419, 420). Very Fine		35.00
298 ★	1c Green (424). Block of Ten, R. Sheet margin with Pl. No. 6589 & "Coil Stamps", Extremely Fine		30.00

299	★	50c Violet (440). Very Fine	(Photo)	125.00
300	★	\$1.00 Violet Black (460). Block, one with tiny natural paper inclusion, V. F.	(Photo)	575.00
301	★	20c Light Ultramarine (476). Very Fine		28.00
302	★	\$5.00 Light Green (480). Very Fine		47.50
303	★	1c Green, Booklet Pane (481 var.). Privately perforated pane of six with T. margin attached showing staple holes as in normal pane, possibly an experimental type produced by a vending machine co., Fine, most unusual	(Photo)	—
304	★	1c Green, A. E. F. Booklet Pane (498f). Single Pane of 30 in Original Booklet, Mint & Fine		90.00+
305	★	2c Deep Rose, Ty. Ia (500). Mint, Extremely Fine	(Photo)	30.00
306		2c Deep Rose, Ty. Ia (500). 23 copies, Fine-Very Fine Lot, Scarce		299.00
307	★	3c Violet, Ty. II, Imperforate Horizontally (502c). Block, Fine & Scarce, with P. F. Certificate	(Photo)	200.00
308	★	5c Rose, Error (505). Block of Nine, Middle stamp the error, Mint, F.-V. F.	(Photo)	150.00
309	★	2c Carmine (519). Mint Block, Very Fine	(Photo)	125.00
310	★	\$2.00 Orange & Black (523). Mint, Well Centered, tiny natural paper inclusion, Extremely Fine	(Photo)	100.00
311	★	\$2.00 Orange Red & Black (523). Very Fine	(Photo)	100.00
312	★	\$5.00 Deep Green & Black (524). Mint, Extremely Fine		40.00
313	★	\$5.00 Deep Green & Black (524). Very Fine		40.00
314	★	2c Carmine Offset, Type VII (528B). Ten diff. T. Plate No. Blocks of 6, Very Good-Very Fine		100.00
315	★	1c-3c Offset, Imperforates (531-534, 534A, 535). Mint Blocks, Very Fine		160.50
316	★	2c Carmine Rose, Offset, Imperforate Ty. IV (532). Center Line Block, Mint, Enormous margins, Extremely Fine		45.00
317	★	2c Carmine, Offset, Imperforate, Ty. Va (534). Matched set of the Four Pl. No. (11425) Blocks of Six, a couple of usual light natural gum wrinkles, Very Fine		106.00
318	★	\$2.00 Carmine & Black (547). Very Fine		35.00
319	★	\$2.00 Carmine & Black (547). Very Fine		35.00
320	★	\$2.00 Carmine & Black (547). Tiny thins, Very Fine appearance		35.00
321	★	\$2.00 Carmine & Black (547). Top Double Plate No. Block of Eight with Arrow, Extremely Fine, Scarce & Handsome Block	(Photo)	400.00
322	★	1c-5c Pilgrims (548-550). Blocks, Fine-Very Fine Set		77.25
323	★	1c-5c Pilgrim (548-550). Blocks, Fine Set		77.25
324	★	1c-5c Pilgrim (548-550). Blocks, Very Good-Fine Set		77.25
325	★	5c Pilgrim (550). Block, Very Fine		57.50

1922 ISSUE TO DATE

326	★	½c-\$5.00 1922 Issue (551-573). Cpl. Set, several have small thins incl. \$2.00, balance Fine-Very Fine		110.51
327	★	½c-20c 1922 Issue (551, 552, 559, 561, 562, 566, 567). Blocks, F.-V. F.		48.95
328	★	½c-17c 1922-26 Issues (551, 552, 554, 555, 558, 559, 563, 565, 622, 623). Blocks, Fine-Very Fine		81.70
329	★	2c Carmine, Imperforate (577). Two Right Plate No. (18226, 18228) & 5 point star Blocks of 12, trivial gum bends, mint, Very Fine		52.80
330	★	1c Green (578). Mint block, with imperf. bot. sheet margin, Fine for this, Scarce		55.00
331	★	10c Orange (591). U. R. Plate No. (16107) Block, wild perf. in one stamp, Fine-Very Fine appearance		47.50

332	★	2c Harding, Perf 10 (612). Block, Extremely Fine	21.00
333	★	1c-5c Huguenot-Walloon (614-616). Blocks, Very Fine Set	61.75
334	★	5c Huguenot-Walloon (616). Block of Ten, Top Imprint & Pl. No. (F15754) four stamps with "Broken Circle", Mint, Extremely Fine	170.00
335	★	1c-5c Lexington-Concord (617-619). Blocks, Very Fine Set	49.00
336	★	1c, 2c Lexington-Concord (617, 618). Plate No. Blocks of Six, latter dried gum, otherwise Very Fine	50.00
337	★	2c Norse-American (620). Matched Set of The 4 Arrow Blocks, F.-V. F.	38.00
338	★	2c, 5c Norse-American (620, 621). Blocks, Very Fine Set	50.75
339	★	2c, 5c Norse-American (620, 621). Mint Blocks, Very Fine Set	50.75
340	★	2c, 5c Norse-American (620, 621). Blocks, Very Fine Set	50.75
341	★	2c, 5c Norse-American (620, 621). Bot. Arrow Blocks, Mint, V. F.	52.00
342	★	2c, 5c Norse-American (620, 621). Blocks, Fine-Very Fine Set	50.75
343	★	5c Norse-American (621). Matched Set of the 4 Arrow Blocks, F.-V. F.	170.00
344	★	5c Norse, 2c-5c Hawaii (621, 647, 648). Blocks, F.-V. F.	74.50
345	★	5c Ericsson (628). R. Plate No. (18601) Block of Six, Mint, couple tiny scuffs, otherwise Fine-Very Fine	43.50
346	★	2c White Plains Souvenir Sheet (630). Mint, Very Fine	115.00
347	★	2c White Plains Souvenir Sheet (630). Mint, Fine-Very Fine	115.00
348	★	2c White Plains Souvenir Sheet (630). Mint, tiny toned spot in R. margin, Very Fine	115.00
349	★	2c White Plains Souvenir Sheet (630). Fine-Very Fine	115.00
350	★	2c White Plains Souvenir Sheet (630). Tape stains & reinforced in T. margin, Fine-Very Fine appearance	115.00
351	★	2c Molly Pitcher (646). Mint Matched Sets of 4 Plate No. Blocks of Four from each of the Two Plates, Very Good-Very Fine	136.00
352	★	2c Edison, Coil (656). Joint Line Pair, Very Fine	16.50
353	★	1c-10c Kans-Nebr. Overprints (658-679). Cpl. sets, several with hinge rem- nants, otherwise mostly F.-V. F.	124.15
354	★	1c-10c Kans-Nebr. Overprints (658-679). Cpl. Sets, hinge remnants, few tiny thins, otherwise Very Good-Fine	124.15
355	★	1c-10c Kans. Overprints (658-668). Blocks, Fine-Very Fine Set	254.50
356	★	1c-10c Kans. Overprints (658-668). Blocks, Very Good-Fine Set	254.50
357		1c-10c Kans.-Nebr. Overprints (658-679). Two used sets of each, few small flaws, otherwise V. G.-Fine	194.56
358	★	1½c-9c Kans., Nebr. Overprints (660, 661, 667, 670, 673, 678). Blocks, Very Good-Very Fine	96.25
359	★	3c, 7c Kans., Nebr. Overprints (661, 665, 676). Blocks, Fine-Very Fine	80.00
360	★	1c-10c Nebr. Overprints (669-679). Blocks, V. G.-Fine Set	266.00
361	★	11c-50c 1931 Issue (692-701). Blocks, Fine-Very Fine Set	81.10
362	★	11c-30c 1931 Issue (692-696, 699, 700). Blocks, V. F., Mint	43.70
363	★	11c-50c 1931 Issue (692-701). Plate No. Blocks, F.-V. F. Set	114.00
364	★	½c-10c Washington Bicentennial (704-715). Mint Blocks, Very Fine Set	44.19
365	★	½c-10c Washington Bicentennial (704-715). Blocks, Fine-Very Fine Set	44.19
366	★	1c-3c 1933-34 Souvenir Sheets (730, 731, 735, 750, 751). Very Fine	42.50
367	★	1c-3c 1933-34 Souvenir Sheets (730, 731, 735, 750, 751). Very Fine	42.50
368	★	1c-3c 1933-34 Souvenir Sheets (730, 731, 735,, 750, 751). 3c Parks Sheet bit reduced at B., otherwise Very Fine	42.50
369	★	1c-10c National Parks (740-749). Cpl. Set Plate No. Blocks of Six, Very Fine	56.60
370	★	1c-10c Parks (740-749). Cpl. Set Plate No. Blocks of Six, one 10c stamp faulty, otherwise F.-V. F.	56.60
371	★	1c-16c Farleys (752-771). 5 Souvenirs & Newburgh, in Gutter Blocks, others in Line Blocks, Very Fine Set	55.00
372	★	1c-10c Farley Parks (756-765). Matched Set of Arrow Blocks, Cpl., Very Fine	107.80

373	★	1c-10c Farley Parks (756-765). Center Line Blocks, Very Fine Set	73.00
374	★	1c-10c Farley Parks (756-765). Center Line Blocks, Very Fine Set	73.00
375	★	1c-10c Farley Parks (756-765). Bot. Pl. No. Blocks of Six, Cpl. Set, Very Fine	81.25
376	★	1c-3c Farley Souvenir Sheets (766-770). Chicagos in single sheet margin panes, others in Horiz. Pairs of two Panes each, Very Fine	56.50
377	★	16c Farley, Airpost Special Delivery (771). Center Line Block, Very Fine	40.00
378	★	3c-5c 1937-48 Commems., Airpost (796, 836, 906, two, C38). Full Sheets of each, Fine-Very Fine	118.99
379	★	½c-\$5.00 1938 Presidential (803-834). Fine-Very Fine Set	37.78
380	★	½c-\$1.00 Presidential (803-832). Blocks, 30c, 50c & \$1.00 in Plate Blocks, Fine-Very Fine	98.40
381	★	½c-\$2.00 1938 Presidentials (803-833). Plate No. Blocks, Fine-Very Fine	158.65
382		½c-\$5.00 Presidential (803-834). Cpl. Set Blocks neatly struck with First Day cancels, (except 1c & 4c), Practically all V.F., Scarce	E. IV
383	★	3c Presidential (807). Vertical Plate Block of 16, two diff. "Ghost" Plate Numbers also appear in selvage, Very Fine	E. II
384	★	\$1.00 Presidential, Wmkd. "USIR" (832b). Fine	35.00
385	★	1c-10c Famous Americans (859-888). Mint Blocks. Very Fine	67.25
386	★	1c-10c Famous Americans (859-893). Cpl. Set Plate No. Blocks, tiny thins in #865, #868, #875, #880, #881, #888, others Fine-Very Fine	186.00
387	★	1c, 3c Defense, Horiz. Pair Imperf. Between (899b, 901a). Blind perf. tears in R. Margin of both as often, otherwise Very Fine	39.50
388	★	3c Liberty (1035 var.). Block of Eight, Horiz. Gutter Between, reinforced where severed or creased, Attractive	E. III
389	★	4c Seato Imperforate Between (1151a). In Mint Pair, Very Fine (Photo)	200.00
<hr/>			
390	★	6c Gray Brown, Roosevelt, Imperforate Coil, Error (1305 var.). Mint Joint Line Pair, Very Fine	(Photo) E. XI
390A	★	6c Grandma Moses (1370 var.). Mint Horiz. Pair Imperforate Between in strip of four, Newly Discovered Error, Extremely Fine	(Photo) E. XII

FIRST DAY COVERS

391	✉	4c-10c 1922 Issue (556-557, 559-562). On separate unaddressed First Day Covers, Washington pmks., V. F.	62.00
392	✉	12c Brown Violet (564). Block tied on First Day Cover, "Boston, Mass. March 20, 1923," Philatelic Exhibition machine cancel, several perfs. toned, otherwise Very Fine	87.50
393	✉	14c Blue (565). Tied on First Day Cover, "Washington, D.C., May 1, 1923" pmk., Very Fine	30.00
394	✉	1½c Brown (582). Block on unaddressed First Day Cover, Washington pmk., Very Fine	37.50
395	✉	1c-5c Huguenot-Walloon (614-616). Pairs tied on three First Day Covers, with 1c Charleston, S.C. pmk., 2c Lancaster, Pa. pmk., 5c New Rochelle, N. Y. pmk., Fine-Very Fine Set	30.50
396	✉	1c-5c Lexington-Concord (617-619). Pairs tied on three cacheted First Day Covers, "Lexington, Mass. April 4, 1925" pmks., Very Fine Set	17.25
397	✉	1c-5c Lexington-Concord (617-619). Blocks of Four with Plate Nos. tied on three First Day Covers, "Washington April 4, 1925" duplex pmks., illustrated "Hotel Continental" corner cards, Fine-Very Fine Set	43.00+
398	✉	2c, 5c Norse-American (620, 621). Tied on single First Day Cover, "Washington, D.C. May 18, 1925" pmk., with additional 1c postage paying air-mail rate, Fine-Very Fine	27.50

399	✉	2c, 5c Norse-American (620, 621). Tied on single First Day Cover , "Washington, D.C., May 18, 1929" pmk., with additional 1c Lexington-Concord, no flap, otherwise Very Fine	27.50
400	✉	13c Green (622). Blocks, on two registered First Day Covers , Washington, D.C., & Indianapolis, Ind. backstamps, Very Fine	40.00
401	✉	½c-10c Washington Bicentennial (704-715) . Cpl. Set on single First Day Cover , "Washington D.C., Jan. 1, 1932" duplex pmk., cover bit wrinkled at corner not affecting stamps, otherwise Very Fine	25.00
402	✉	\$5.00 Liberty (1053) . Plate No. Block tied on Cacheted Artmaster First Day Cover, "Paterson, N.J. March 19, 1956" handstamp pmk., Very Fine, Scarce	E. V
403	✉	15c Map, 10c Lindbergh, Airpost (C8, C10). First Day Covers of each, the 15c Map with Block on Registered cover backstamped "Washington, D.C., Sep. 18, 1926," the 10c Lindbergh with Detroit, Mich. pmk., Very Fine	50.00
404	✉	5c Carmine & Blue, Airpost (C11). Pair, tied on First Day Cover, "Washington, D.C., Jul. 25, 1928" duplex pmks., Very Fine	25.00
405	✉	5c Carmine & Blue, Airpost (C11). T. Double Plate No. Block & Blue "Top" tied on First Day Cover , "Washington, D.C., July 25, 1928" duplex pmks., Fine & Exceedingly Scarce	E. VIII
406	✉	\$1.30 Graf Zeppelin (C14) . On Cacheted & Flown First Day Card , V. F. (Photo)	250.00
407	✉	\$2.60 Graf Zeppelin (C15) . On Cacheted & Flown First Day Cover , V. F. (Photo)	325.00
408	✉	U. S. First Day Covers, 1923-33 , 18 Diff. First Days, mostly F.-V. F.	113.75

AIRPOST ISSUES

409	★	6c-24c 1918 Airpost (C1-C3). Mint, Very Fine Set	66.00
410	★	6c-24c 1918 Airpost (C1-C3). 6c small hinge thin, others F.-V. F.	66.00
411	★	6c-24c, 1918 Airpost (C1-C3). Latter two have minor thin specks, 6c V. F.	66.00
412	★	6c-24c 1918-23 Airpost (C1-C6). Cpl. set, incl. two #C2, most have hinge thins, Fine-Very Fine appearance	132.00
413	★	6c Orange, Airpost (C1). Block, Very Fine	63.50
414	★	6c Orange, Airpost (C1). Block, Very Good-Fine	63.50
415	★	16c Green, Airpost (C2). Block, negligible toning on back of one, others Fine-Very Fine	115.00
416	★	24c Carmine Rose & Blue, Airpost (C3). Block, F.-V. F.	97.50
417	★	24c Carmine Rose & Blue, Airpost (C3). Block, Very Good	97.50
418	★	8c-24c 1923 Airpost (C4-C6). Mint, Very Fine Set	58.50
419	★	8c Dark Green, Airpost (C4). Block, Very Fine	32.50
420	★	8c Dark Green, Airpost (C4). Two Blocks, two stamps defective, others Fine	65.00
421	★	16c Dark Blue, Airpost (C5). Block, Fine	95.00
422	★	16c Dark Blue, Airpost (C5). Block, tiny thin in one, others Fine	95.00
423	★	24c Carmine, Airpost (C6). Block, Very Fine	(Photo) 120.00
424	★	10c Lindbergh, Airpost, Booklet Pane (C10a). Fine-Very Fine	23.50
425	★	10c Lindbergh, Airpost, Booklet Pane (C10a). Mint, couple light natural gum wrinkles, Fine-Very Fine	23.50
426	★	10c Lindbergh, Airpost, Booklet Pane (C10a). Fine	23.50
427	★	10c Lindbergh, Airpost, Booklet Pane (C10a). Cpl. Unexploded Booklet containing two Mint Panes, Fine-Very Fine	47.00+
428	★	65c-\$2.60 Graf Zeppelin (C13-C15). Cpl. set, 65c tiny hinge thin, others Very Fine	(Photo) 600.00

429	★	65c-\$2.60 Graf Zeppelin (C13-C15). Blocks, 65c, \$1.30 light gum wrinkles, otherwise Very Fine set	(Photo) 2,475.00
-----	---	---	------------------

430	★	65c Graf Zeppelin (C13). Minor gum thin. V.F. appearance	115.00
431	✉	\$1.30 Graf Zeppelin (C14). On Cacheted Flown Card, with additional 15c Airpost #C8, Fine (Photo)	130.00
432	★	50c Chicago Zeppelin (C18). Mint, Very Fine	35.00
433	★	50c Chicago Zeppelin (C18). Mint, Very Fine	35.00
434	★	50c Chicago Zeppelin (C18). Mint, Very Fine	35.00
435	★	50c Chicago Zeppelin (C18). Very Fine	35.00
436	★	50c Chicago Zeppelin (C18). Very Fine	35.00
437	★	50c Chicago Zeppelin (C18). Block, Well Centered, Mint, Very Fine	150.00
438	★	20c-50c Trans-Pacific, Airpost (C20-C22). T. & B. Plate No. Blocks of Six of each, Mint, Very Fine Set	52.00
439	★	8c Olive Green, Airpost (C26). Vert. Strip of Five, Freak Double Paper with the T. printed portion removed from two stamps and part of a third ex- posing the unprinted sheet below, creases, a most Unusual Freak	E. II
440	✉	Crash Cover, Charred cover with clear "Damaged by Air Plane Wreck, De- cember 22, 1930" in two Red str. lines, Fine	E. II

END OF FIRST SESSION



2



3



4



8



9



10



17



12



13



18



19



33



20



21



22



23



24



26



32



38



39



42



43



59



56



60



63



68



70



80



82



86



83



84



88



101



102



110



112



120



121



122



123



125



126



127



128



133



137



138



146



147



169



182



184



185



186



187



188



189



190



191



193



194



195



196



197



198



199



201



203



206



207



208



217



218



219



220



221



222



223



224



225



244



247



292



299

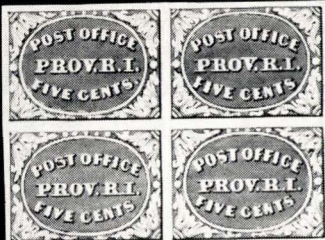

5

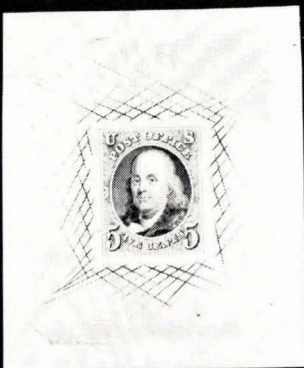

7

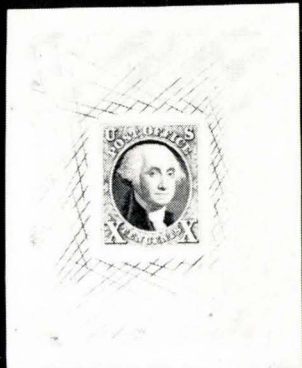

16



44A



58

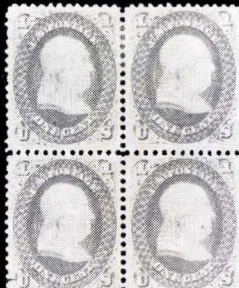

75



130



136



156



172



173



248



295



300



307



309



308



226



262



263



264



265



266



267



268



269



270



65c



\$1.30



\$2.60

428



526



531



532



589



574



571



591



602



630



647



653

MAIL EARLY
IN THE DAY

Grandma Moses



Grandma Moses



305

Grandma Moses



310

Grandma Moses



311

6c U.S. Postage

6c U.S. Postage

6c U.S. Postage

6c U.S. Postage



389



390



546

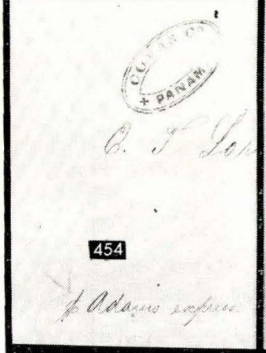
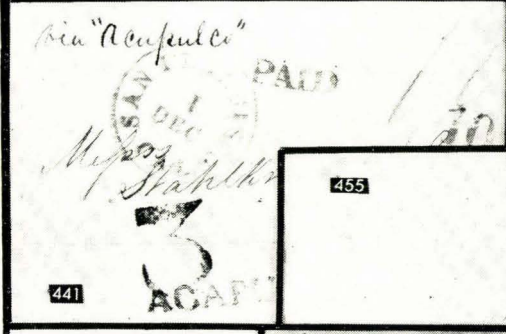
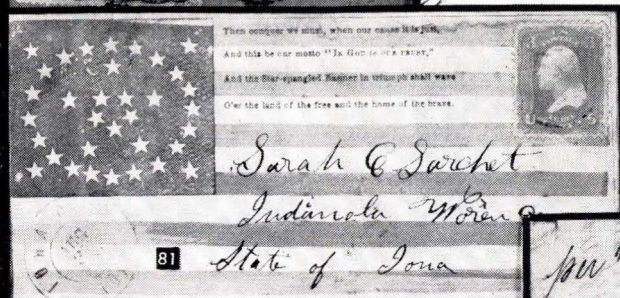
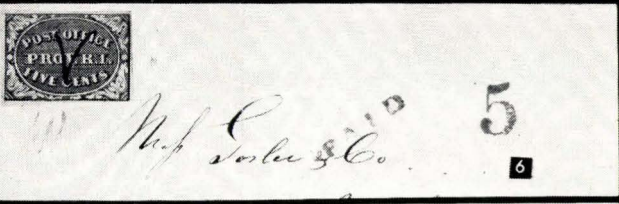

Mr Charles Leach
San Francisco

469



472



488

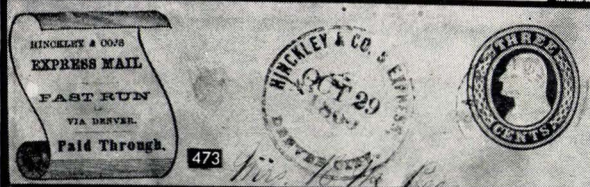

473

Mr. Loren Andrus
Wash. D.C.

477 A



477

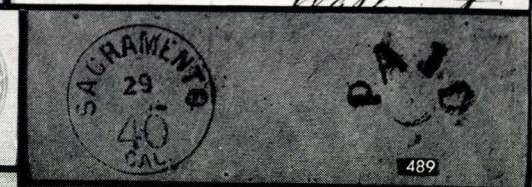

489



485

Mr. J. M. G. G. G.

492



507

Mr. J. M. G. G. G.

502

W. Willmet
Auburn

504

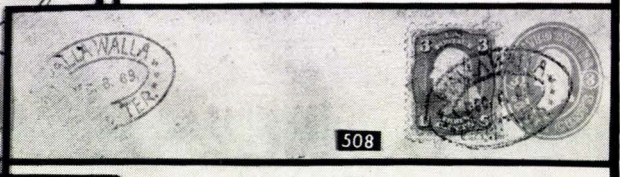

508



511



510

Mr. May & Hobbs
Bristol

505

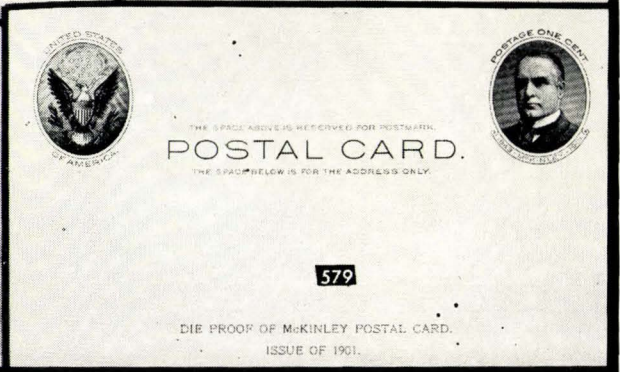

579



321



536



423



429



708



710



709



712



714



711



713



715

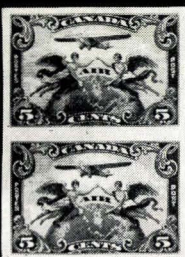

716



717

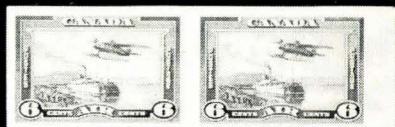

718



719



654



655



662



663



664



677



678



679



680



682



687



688

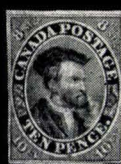

692



693



695



697



699



700



720 EX



721



722



731



733 EX



729



767



806



771



812



785



798

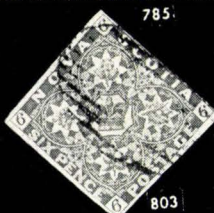

803

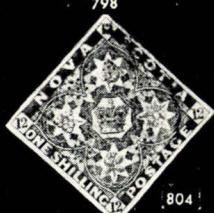

804



818



824 EX

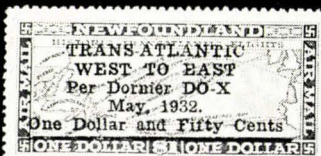

796



799

581

THIS SIDE OF CARD IS FOR ADDRESS



584



580



626

586

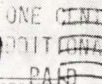

THIS SIDE OF CARD IS FOR ADDRESS

635



641



From Private
 P. H. Melling
 Co. H. 33rd
 Regt

727



811



Monsieur
 M. H. Melling
 Co. H. 33rd
 Regt

728



823



Senior J. M. Melling
 Co. H. 33rd
 Regt

802

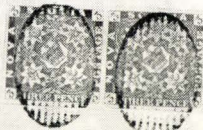

772

704 EX

W. H. Melling
 Co. H. 33rd
 Regt
 Boston Mass



705 EX

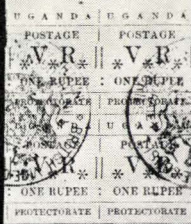

822



667























SECOND SESSION

SATURDAY, JULY 19th, 1969 — 1:00 P. M.

WESTERN COVERS

- | | | | |
|------|---|---|--------|
| 441 | ✉ | Acapulco , Bold Str. Line, large matching "3" on 1853 cover to Durango, Mexico, "San Francisco, Cal." pmk, matching "Paid" & "10" Very Fine, Scarce usage (Photo) | E. V |
| 441A | ✉ | Adams & Co., Georgetown , in Red oval, clear strike, matching "Paid" in shaded letters on cover to San Francisco, part of flap missing, Very Fine scarce Ghost town cancel | E. V |
| 442 | ✉ | Adams & Co., Sacramento , Double Circle, clear strike on 1855 letter to Ione City, Cal. , sent Free because addressed to a Clergyman, who, however, wrote the letter to his wife, Fine, Very Interesting | E. III |
| 443 | ✉ | Albany, N. Y., Newark, N. J. , Two covers, Red pmks, ms. "40" rates to San Francisco, one docketed 1849, other with ms. Per Mail, via Chagres & Panama", Fine | E. V |
| 444 | ✉ | J. Bamber & Co's Express, Bacon & Hardy, Oakland Office , Printed Frank on 3c Pink Entire (U34), Blue Company cancel, formerly part of a paste-up, Very Fine, Scarce (Photo) | E. V |
| 445 | ✉ | Bamber & Co's Express , Printed frank, Scroll type on 3c Pink on Buff Entire (U59) to S. F., Red "Bamber" cancel, Very Fine & Scarce | E. III |
| 446 | ✉ | Bamber & Co's Express , Printed Frank in Ribbon on 3c Pink on Buff Entire (U59) to S. F., Blue Bamber cancel, Very Fine | E. II |
| 447 | ✉ | Bamber & Co's Express , Printed frank in Ribbon on 3c Pink Entire (U58) to San Francisco, Blue handstamp of Bamber, small nick at T., otherwise Fine | E. II |
| 448 | ✉ | Bear Valley, Cal. , Fairly clear strike, 3c Ultramarine (114) shows no trace of cancellation, on small cover to R. I. cover torn at L. R., Fine, Scarce postmark | E. III |
| 449 | ✉ | Boston, Paid & "20" separate handstamps in Red on 1855 letter to San Francisco, ms. "Empire City" ship routing, Very Fine | E. II |
| 450 | ✉ | Boston, Mass. , in Red, Matching "Paid 20" on Dec. 1855 letter to San Francisco , ms. "Via Panama" Fine Double letter | E. II |
| 451 | ✉ | Boston, Mass. , in Orange Red, matching large "40" on 1850 letter to San Francisco , Fine & attractive | E. III |
| 452 | ✉ | Central Overland California & Pikes Peak Express Co., St. Joseph, Mo. Sharp, clear strike in oval on 3c Red on Buff Entire (U10) with clear "St. Joseph, Mo." pmk. to N. Y. State, Fine, Very Attractive (Photo) | E. XI |
| 453 | ✉ | Connecticut Mutual Life Insurance Co. Handsome illustrated corner card on cover to San Francisco , no postmark, but Red "40" in crayon, Fine & attractive | E. III |
| 454 | ✉ | Cova & Co., Panama , clear Red Double oval on 1851 cover to Boston, originating at Valparaiso, Chile, ms. "pr. Adams Express," Very Fine & Attractive (Photo) | E. VI |
| 455 | ✉ | Denver City, K. T., Feb. 25, 1861 , Rimless pmk, clear strike, 3c Red (26) centered to L. L., grid cancel. not tied on small cover to South Carolina, Fine, Rare (Photo) | E. IX |
| 456 | ✉ | Exeter, N. Y. , ms. cancel, on cover to San Francisco, "10" rate changed to bold Red ms. "40," Fine & Scarce | E. III |

457	✉	Fort Bridger, Wyoming , Dec. 7, 1882 & odd 6-Bar grid tie 3c Green (184) to neat cover to St. Louis, Mo., Very Fine	E. III
458	✉	Fort Leavenworth, Mo. & Bold matching "X" on May 1849 letter to Maryland, headed "near Fort Kearney," Very interesting letter from a member of an emigrant train on the way West, Bit aged, Fine Postal History Piece	E. VII
459	✉	Fort Kearney, Neb. , Fairly clear strike, 3c Rose (65) tied by target on neat orange cover to Ohio, Fine, Scarce	E. II
460	✉	Fort Rice, Dak. , Fairly clear strike on cover to Missouri, 3c Rose (65) tied by target, cover with stain & small nicks, otherwise Fine, Very Scarce Teritorial	E. V
461	✉	Ft. Stanton, N.M. , Aug. 4, 1883, Light, readable strike in purple on 3c Green Entire (U163) to Maine, Interesting letter enclosed, Fine	E. II
462	✉	Fort Stanton, N.M. , Neat purple duplex with oval grid ties 2c Carmine (220) to cover to Michigan, Very Fine	E. II
463	✉	Forwarded by Smith & Lewis, Panama , Bold strike in oval on flap of 1852 letter to San Francisco, from Guayaquil, Ecuador, "20" postal rate on face, Fine & Scarce	E. VI
464	✉	Forwarded By Zachrisson, Nelson & Co. Panama , Clear oval on back of 1850 cover, San Francisco to London, via Panama, with Panama & London transit pmks., Very Fine	E. VI
465	✉	Forwarded By Zachrisson, Nelson & Co., Panama . Bold strike in oval on back of 1849 letter headed "Paíta" (Peru) to San Francisco, Very interesting commercial letter, evidently carried out of the mails entirely, Fine	E. VI
466	✉	Forwarded By Zachrisson, Nelson & Co., Panama , in oval on back of 1849 letter, Valparaiso, Chile to N. Y. with Bold Red "New York, 30" pmk., Bit aged, Fine, Scarce	E. VIII
466A		Forwarded via Nicaragua From Noisy Carriers Publishing Hall, San Francisco in Frame with arc at top, clear handstamp or an old French lithograph, pastel colors, least bit age stained, Interesting collateral item	E. IV
467	✉	Freeman & Co's Express , Red printed frank in Ribbon on 3c Red Entire (U9) to Weaverville (Cal.), Bold "Freemann & Co. Sac. Mess." cancel in oval, least bit reduced at L., otherwise Very Fine	E. III
468	✉	Gold Hill, Nev. , Clear strike, 3c Rose (65) tied by target on fresh 1865 cover to R. I., Very Fine	E. II
469	✉	Gregory's Express , In Blue, Two Lines, Large, "Express" shaded, matching "Not Paid" in oval on 1851 letter, Sacramento to San Francisco, Fine & Scarce	E. VI
470	✉	Greenhood & Newbauer Northern Express , Printed frank on 3c Pink on Buff Entire (U35) to Yreka, Cal., Company cancel. "Weaverville," Fine	E. III
471	✉	Greenhood & Newbauer Northern Express , Printed frank on 3c Pink Entire (U58) to San Francisco, "Weaverville, Cal." pmk. & so-called "Beaver Tail" cancel. on stamp, Very Fine	E. III
472	✉	Hinckley & Co's Express, Denver City , Aug. 28, 1860, Fairly clear strike on cover to Indiana, 3c Rose (26) tied by "Saint Joseph, Mo., Sep. 4, 1860" pmk., an 8-day trip, Fine, Scarce & Attractive	E. X
473	✉	Hinckley & Co., Express Mail , Printed Frank in Scroll, Company cancel. "Denver City" clear strike on 3c Red on Buff Entire (U10) to Wisconsin, light "Saint Joseph, Mo." pmk., Very Fine, a choice example of this scarce operator	E. XII
474	✉	Langton's Pioneer Express , Printed Frank on 3c Pink Entire (U34) to Virginia City, N. T., Langton oval "Downieville" cancel., Very Fine, Scarce use into Nevada	E. III
475	✉	Langton's Pioneer Express , Printed Frank on 3c Pink on Buff Entire (U35) to S. F., Scarce Langton cancel. "Columbia Hill" & Blue W. F. & Co. Nevada in oval, Bit in at T., yet attractive	E. II

- 476  **Langton's Pioneer Express**, Printed Frank, Ornamental, on 3c Pink Entire (U58), Scarce Blue Co. oval "Forest City" & Blue "Wells Fargo & Co., Marysville" struck three times, slight stain, Fine **E. IV**
- 477  **Langton's Pioneer Express**, Printed Frank, ornamental, on 3c Pink on Buff Entire (U59) tied by Bold Langton oval "Downieville", Blue "W. F. & Co., Marysville" conjunctive oval, on neat cover to San Francisco, Very Fine (Photo) **E. IV**
- 477A  **Mokelumne Hill, Cal. Aug. 30**, Straight Line in black and "10", Scarce, Fine (Photo) **E. IX**
- 478  **Los Angeles, Cal.**, Machine cancel. ties 1c Green (424) with Bold "**Panama California International Exposition at San Diego, 1916**" slogan on comic post-card with a huge picture of a Flea, small negligible tear at T., Fine.... **E. II**
- 479  **Marysville, Cal.**, In Blue, matching "**Paid 6**" in oval on 1852 cover to Illinois, bit stained in corner, otherwise Very Fine **E. II**
- 480  **Marysville, Cal. 10**, in Green on front only of Illustrated Miner's Envelope, showing Miners panning gold & working a flume, cover tears mended, Looks Fine **E. IV**
- 481  **New York, "40"** Bold strike on Dec. 1849 letter to **San Francisco**, ms. "per Steamer Cherokee", Fine & Interesting **E. V**
- 482  **New York, "40"**, Bold Strike in circle on 1850 cover to **San Francisco**, Fine **E. IV**
- 483  **New York, 40**, Clear strike on 1851 letter to San Francisco, ms. "p. Georgia", Fine **E. IV**
- 484  **Pacheco, Cal.**, Clear, Sharp Strike, 3c Rose Pink (64b) with matching neat small "Paid" in frame cancel, not tied, on fresh orange cover to Vermont, Very Fine **E. III**
- 485  **Pacific Union Express Co.** Red printed frank in Ribbon, on 3c Pink on Buff Entire (U59) to Grass Valley, Cal., Blue Company cancel. "**Virginia City**", Very Fine & Scarce (Photo) **E. IV**
- 486  **Panama, Transit**, Str. Lines on cover to Penna., originating at Peru, 3c Rose (65) s. e. at R., heavily tied, "New York" pmk. & ms. "Due 31", Scarce & attractive **E. III**
- 487  **Panama, Transit, 30 Jy 1867**, Three lines, "San Francisco, Cal. Aug. 24" pmk., Bold "68" rate mark, on reduced cover to Oakland, Cal., Attractive **E. III**
- 488  **Port Townsend, Wash.**, Dec. 20, 1880, Bold pmk. on 3c Green Entire (U163) with Bold, Sharp **Kicking Mule** cancel. beautifully applied right on the stamp, Very Fine, Scarce usage in territorial period (Photo) **E. VI**
- 489  **Sacramento, Cal., "40"**, Bold "P-A-I-D" in Arc, Splendid strikes on cover to Brunswick, Maine, cover re-used to Bath, Me. by hand, with no postal charge, Very Fine & Attractive (Photo) **E. VI**
- 490  **Sacramento City, Cal.**, Partial strike in Bright Red, matching clear "40" on cover to Illinois, docketed July 1850, Fine, Scarce **E. III**
- 491  **San Francisco, Cal.**, matching "12½" in Orange on cover to Placerville, El Dorado Co., A. C. (Alta California) docketed 1851, bit aged, F. & Scarce **E. VII**
- 492  **San Francisco, 80**, clear strike in orange, matching "Paid" on 1850 cover to London, Fine, Scarce (Photo) **E. VII**
- 493  **San Francisco, Cal.**, matching "10" on neat 1851 letter to N. Y. ms "pr Northerner," Excellent example of the unpaid rate, Very Fine **E. I**
- 494  **San Francisco, Cal.**, In Red, matching "**Paid**" & "**26**" Bold strikes on 1852 cover to France, ms. "via Liverpool" Very Fine, Scarce **E. III**
- 495  **San Francisco, Cal.**, matching "15" on 1868 cover to France, "New-9-York" & French Transit pmks, Very Fine **E. III**
- 496  **San Francisco, Cal., Free**, clear strike on neat cover to Washington, D. C., Fine **E. II**
- 497  **San Francisco, Cal., Free**, Bold strike on cover to a Congressman at Washington, D. C., Fine **E. II**

498	✉	San Francisco, Cal. ties 3c Red (11). Vertical Strip of three, margins to bit cut into, on cover to Boston, forwarded to No. Waymouth, Mass., Bold Block "Due 5" for under payment & Red "Boston, 3cts" for forwarding, Fine & Interesting	E. III
499	✉	San Francisco, Cal. tied 10c Green, Ty. II (14) on 10c Green on Buff Entire (U18) to N. Y. State, stamp cut in at T. & B., ms. "J. L. Stephens" ship routing, Attractive	E. II
500	✉	San Francisco, Cal. Clear strike on cover with Bold "Missent To San Francisco", 3c Rose (65) centered T., tied by Bold "Cross Roads", New York pmk, date illegible, used to Ridgefield, Conn. Fine & Interesting	E. III
501	✉	San Francisco, Cal. , Nov. 30, 1865 pmk. on 3c Pink on Buff Entire (U35) to Picton, Nova Scotia, Bold "30" in circle, flap gone & cover mended, nice appearance, scarce	E. II
502	✉	Santa Fe, N. M. , Clear Double Circle, 3c Red (26) Grid cancel, not tied on cover to South Carolina, Very Fine	E. V
503	✉	Silver City, N. M. , Clear strike on 2c Green on Amber Entire (U312) to N. Y., sealing wax stain in center, otherwise Very Fine	E. II
504	✉	Steam, Acapulco in clear oval, Bold "Due 7" on 3c Red on Buff Entire (U59) with "San Francisco, Cal." pmk., to Auburn, Cal., Trifle reduced at R., just touching embossed stamp, Fine & Scarce	E. VI
505	✉	Stmr. Sierra Nevada, Via Nicaragua, Advance of the Mails , Light, Readable Blue Oval on neat cover to N. H., 3c Red (11) Horiz. Pair cut in at B., tied by Bold "New York Ship" cancel. Fine, Scarce Attractive	E. X
506	✉	Stmr. Sierra Nevada, Via Nicaragua, Advance of The Mails , Blue oval, Fairly clear strike on 10c Green on Buff Entire (U16) Bold "New York" pmk. to Penna., rather aged T. & L. with part of T. L. corner eroded away, Scarce	E. VI
507	✉	Truman & Co's Express , Printed "Choo-Choo" frank in Blue, on 3c Pink Entire (U58) to San Jose, Cal., usual ms. cancel. Very Fine & Scarce, Ex-Barkhausen	E. III
508	✉	Walla Walla, Wash. Terr. in double oval, ties 3c Grill (94) on 3c Pink on Buff Entire (U35) to Austin, Tex., another partial strike on the cover, which is a bit aged, Very Scarce & Attractive	E. VI
509	✉	Wells, Fargo & Co. , Printed Frank on 3c Red Entire (U9) to Sacramento City, Cal., Blue "Auburn, Cal." pmk. & matching "C. T. Palmer" in small frame, interesting letter enclosed, headed "Mineral Bar" Very Fine	E. V
510	✉	Wells, Fargo & Co., 25c Red "Pony Express" (143LU3) . Imprinted on 3c Pink Entire (U34) Unused, Very Fine	(Photo) 175.00
511	✉	Wells, Fargo & Co., 25c Red "Pony Express" (143LU3) . Imprinted on 3c Pink Entire (U34) with additional W. F. & Co. printed frank, Unused, Unused, Very Fine	(Photo) 175.00+
512	✉	Wells, Fargo & Co. , Red Printed Frank for Coast to Coast service on 10c Green on Buff Entire (U41) to N. Y. State, Carried by W. F. messenger to N. Y. where it was put in the P. O. for further handling, Fine	E. II
513	✉	Wells, Fargo & Co. New York , Double circle on 3c Red on Buff Entire (U59) with W. F. & Co. printed frank for Coast to Coast service, Unaddressed half of paste-back cover, Fine	E. III
514	✉	Wells, Fargo & Co. , Printed Frank, for Mexican Coast & California, on 3c Pink on Buff Entire (U59) Bold "W. F. & Co. Mazatlan, Mex." in Blue oval, unaddressed half of paste-back cover, bit age spotted, otherwise Fine	E. III
515	✉	Wells, Fargo & Co. , Sixteen covers with adhesive Express labels affixed mostly legal size, wide range of town & types, mixed condition, damaged to mainly Very Fine, Highly Interesting Lot	E. X

SPECIAL DELIVERY, POSTAGE DUE

516 ★	10c Blue, Special Delivery (E1). Fresh, o. g., "Jumbo" margins T. & B., F.	30.00
517 ★	10c Pale Ultramarine, Special Delivery (E10). Centered to B., Fine	42.50
518 ★	10c Ultramarine, Registration (F1). Block, Fine	42.50
519	1c-50c 1884-89 Postage Due (J15, J16, J18-21). Used, F.-V. F.	34.65
520 ★	1c-50c Postage Due (J45-J50). Fine	70.10
521	½c-\$1.00 1931-32 Postage Due (J77, J79, J86). Cpl. Used Sheets of 100 of each, the \$1.00 in a Block of 49, F.-V. F.	39.00+
522 ★	10c Dull Carmine, Postage Due (J84). Block of 50, Freak 3 mm. wide Pre-Printing Paper Fold runs through one vertical row affecting 10 stamps, Spectacular	E. IV
523	Postage Dues, 1879-1931, Collection of 109 used & unused stamps, incl. cpl. sets, few small faults, mostly F.-V. F.	301.55
524 ★	2c-\$2.00 Offices in China (K1-K18). Cpl. Set, hinge remnants, otherwise Fine-Very Fine	130.45

OFFICIALS

525	1c-30c Agriculture (O1-O9). Cpl. Set, mostly F.-V. F.	83.00
526	3c Agriculture (O3). Horiz. Pair with large Bold "1880" cancel, Fine (Photo)	E. III
527	1c, 3c Executive (O10, O12). Fine-Very Fine	55.00
528	10c Executive (O14). Neat cancel, Very Fine	37.50
529	90c Justice (O34). Blue cancel, couple nibbed perfs., otherwise Fine	57.50
530	1c-90c Navy (O35-O45). Cpl. Set, mostly F.-V. F.	73.90
531 ★	\$2.00 Green & Black, State (O68). Fresh, large part o. g., Very Fine (Photo)	70.00
532 ★	\$20.00 Green & Black, State (O71). Rich Color, fresh, Very Fine (Photo)	215.00
533	10c-\$1.00 Official, Postal Savings (O122, O123, O126). Used Blocks, Fine	53.00
534	Officials, Collection of 103 mostly used stamps incl. Cpl. Sets of Interior, Post Office, Treasury, War, State to 90c, some small flaws, majority Fine-Very Fine	418.75
535 ★	20c Parcel Post (Q8). Block, Fine	47.50
536 ★	50c Parcel Post (Q10). Mint, Very Fine (Photo)	200.00

NEWSPAPER STAMPS

537 ★	5c 1865-80 Newspaper (PR1, PR1a, PR4, PR5, PR8). Fine-Very Fine	104.50
538 ★	10c 1865 Newspaper (PR2, PR2b). Three incl. two on pelure paper, F.-V. F.	34.00
539 ★	25c 1865-75 Newspaper (PR3, PR3b, PR7). Incl. two shades each PR3 & PR3b, one PR3b closed tear, others F.-V. F.	64.00
540 ★	1c-96c 1875 Newspaper (PR9-PR23). Few small flaws in low values, otherwise Fine-Very Fine	126.45
541 ★	\$1.92 Dark Brown, \$3.00 Vermilion, Newspaper (PR24, PR25). Fresh, first o. g., Fine	29.50
542 ★	\$9.00 Yellow, Newspaper (PR27). Fresh, o. g., Very Fine	42.50
543 ★	\$12.00 Blue Green, Newspaper (PR 28). Very Fine	40.00
544 ★	\$24.00 Dark Gray Violet, Newspaper (PR 29). Part o. g., Very Fine	45.00
545 ★	\$36.00 Brown Rose, Newspaper (PR30). Pinhole thin, Very Fine appearance	67.50
546 ★	\$48.00 Red Brown, Newspaper (PR31). Rich Color, fresh, o. g., Fine (Photo)	110.00
547 ★	2c-\$3.00 1879 Newspaper (PR57-PR69, PR71, PR72). Mostly o. g., small thins, F.-V. F. appearance	148.25
548 ★	96c Red, Newspaper (PR70). Very Fine	17.00
549 ★	\$6.00 Blue, Newspaper (PR73). Two shades, fresh, o. g., F.-V. F.	45.00
550 ★	\$9.00-\$60.00 Newspaper (PR74-PR76, PR78, PR79). Mostly o. g., small thins, F.-V. F. appearance	132.50

551 ★	\$36.00 Indian Red, \$60.00 Purple, Newspaper (PR77, PR79). Fresh, o. g., small flaws, F.-V.F. appearance	72.50
552	\$5.00 Ultramarine, \$50.00 Dull Rose, Newspaper (PR109, PR112). Light cancels, Fine-Very Fine	40.00
553 ★	1c-\$100.00 1895-99 Newspaper (PR114-PR120, PR126-PR130). Plate No. Singles, fresh, o. g., Very Fine, Scarce	20.40+
554	1c-\$100.00 1895-97 Newspaper (Bet. PR114-PR125). 21 used stamps on small pieces cut from postmasters' receipt books, mostly F.-V.F., Scarce	46.65+
555 ★	25c, 50c Carmine, Newspaper (PR118, PR119). T. Imprint Plate No. Strips of Three with Arrows, fresh, o. g., Fine, Unlisted	—
556 ★	1c-\$100.00 1895-97 Newspaper (PR114-PR120, PR122-PR125). Blocks, fresh, o. g., two \$20.00 stamps faulty, others F.-V.F.	109.50
557 ★	\$5.00 Dark Blue, Newspaper (PR121). Block, fresh, o. g., Fine, with P.F. Certificate	80.00
558 ★	\$50.00 Dull Rose, Newspaper (PR124). T. Sheet Margin Block, fresh, o. g., Fine-Very Fine	18.50
559 ★	\$5.00-\$100.00 1899 Newspaper, Reprints (PR126-PR130). Blocks, fresh, o. g., Very Fine Set	63.00
560 P	5c-25c 1865 Newspaper Proofs (Bet. PR2P-PR7P). Collection of 38 Proofs incl. Set of Small Dies from Roosevelt Book, Set Hybrid Proofs from Presentation Book prepared by Continental Bank Note Co., set of cards proofs in original envelope, Two sets of Plate proofs on wove paper, sets of Trial Colors in Black, Blue, Red & Green, also set of Facsimiles, Very Fine, Attractive Lot	189.00+
561	Newspaper Stamps, 1875-99, Collection of 114 stamps incl. few blocks, also 57 "facsimiles," some small flaws, many useful stamps, majority mostly Fine-Very Fine	530.00
562 ★	10c Orange, Blue, Postal Savings (PS1, PS2, PS4, PS5). Incl. single & block of PS1 & PS4; PS2 & PS5 fresh unused Deposit Cards, Very Fine	44.00
563 ★	10c-\$1.00 1940 Postal Savings (PS7-PS10). Blocks, Fine-Very Fine Set	65.50

CARRIERS & LOCALS

564 ★	1c Blue, Eagle, Franklin Carriers (LO2, LO3). Latter the 1st Reprint on Rose & Pale Rose Papers. Large Margins, Very Fine	20.00
565 ★	1c Blue, Eagle Carrier (LO2). T. Sheet Margin Block, fresh, o. g., light crease between stamps, otherwise Very Fine	48.00
566 ★	1c Blue, Eagle Carrier (LO2). L. Sheet Margin Block from L. L. corner, huge margins other sides, Fresh, o. g., one stamp light crease, others V.F.	48.00
567 ★	Baltimore, 1c Brown Red, One Cent Dispatch, Carrier (1LB7). Margins except touched at L., Lovely Deep Color, Fine	35.00
568	Baltimore, 1c Black, Red Horsemen, Carriers (1LB8, 9). Margins except first touched at one point, first has Blue pmk, latter unused, F.-V.F.	33.50
569	New York, N. Y., 1c Black on Rose, U. S. Mail, Carrier (6LB9). Large margins, ms cancel, Very Fine	17.50
570 ★	— 1c Black on Yellow U. S. Mail (6LB10). Large Margins, showing part of next stamp, Very Fine	28.50
571 ★	Philadelphia, Pa., 1c Blue, Carrier (7LB12). Large Margins to just touched at R., light crease, Fine Appearance (Photo)	100.00
572 ★	Boyd's City Express, 1c Black on Green (20L15). Cpl. sheet of 100, several with "Cents" var., others with parts of "2" showing, part o. g., small scrape in margins, Very Fine	175.00+
573 ★	Boyd's City Express, 2c Black on Red Ty. X (20L16). Complete Sheet of 100, Top Row Tete-Beche , a few minor scrapes or thinnings, most o. g., tear at B. into two stamps, Scarce & Attractive	220.00+
574 ★	City Dispatch Post, New York, 3c Black on Grayish (40L1). Vert. Pair, Large to Huge Margins, Fresh, o. g., Extremely Fine (Photo)	200.00+

POSTAL CARDS

575	✉	1875, 1c Black, Wmkd. (UX4). Unused Entire, Printed Message on Back, Very Fine	20.00
576	✉	1875-81, 1c Black, Wmkd., 1c Black, "23 Teeth Below One Cent" (UX4, UX7a). Used, both Very Fine, latter with prettily Blue "Fly Mountain, N. Y." pmk., Scarce	25.00+
577	P✉	1875, 1c Blue on Greenish, Trial Color Proof (UX5P). Very Fine & Scarce Proof Card	E. III
578	P✉	1885, 1c Brown on Buff Proof (UX8P). In Issued Color, also Trial Color Proofs in Blue, Lilac & Slate Gray, cut diagonally at L. R., Very Fine	E. IV
579	P✉	1902, 1c Black, McKinley Full Face, Die Proof (UX17P). Immaculate Entire, Very Fine	(Photo) E. VII
580	✉	1910, 1c Bronze Blue, Pointed Arcs Var. (UX21E). Used Entire, "Mt. Olive, N. C. 1910" pmk., Very Fine	(Photo) 200.00
581	✉	1916, 1c Dark Green, Die II, Rough Card (UX27D). Unused Entire, Very Fine	(Photo) 250.00
582	✉	1916, 1c Dark Green, Die II, Rough Card (UX27D). Unused Entire, Printed Address & Message, Very Fine	25.00
583	✉	1916, 1c Dark Green, Die II, Rough Card (UX27D). Used Entire, V. F.	35.00
584	✉	1920, 1c on 2c Red, Die II (UX31). Unused Entire, small stain on face, otherwise Very Fine	(Photo) 250.00
585	✉	1958, 2c+1c Carmine Rose, "D" of "Paid" under "N" var. (UX47 var.) Unused Entire, printed message on back, usual Spindle Hole, surcharge a little smudged over stamp, Fine	110.00+
586	✉	1958, 2c+1c Carmine Rose, 3-Line Surcharge (UX47). Used Entire,, Usual Spindle Hole, Very Fine	(Photo) 110.00
587	✉	1913, 1c Black, Official (UZ1). Unused Entire, Very Fine	32.50
588	✉	1913, 1c Black Official (UZ1). Used Entire, Very Fine	20.00

REVENUE STAMPS

589		\$2.50 Inland Exchange, Imperforate (R84a). Ample to Large Margins all around, Handstamp cancel, small thin and light creases, Very Fine appearance	(Photo) 325.00
590		\$50.00 Blue & Black (R131). Part Double perf. at R., light bend as often, otherwise Fine	62.50
591	★	2c Orange & Black, Center Inverted (R135b). Unused, small oily spot at L. L., badly misplaced center, well into frame, Very iFne	(Photo) 55.00+
592		\$5.00 Documentary, Overprint on Newspaper (R160). Blue Handstamp cancel, Extremely Fine	17.50
593		\$30.00 Red, Documentary, Series of 1898 (R177). Bold Purple Handstamp Cancel, Fine	27.50
594	▣	\$50.00 Green, Documentary (R194). Block, Purple handstamp cancel, light cut cancel, one stamp has filled in punch otherwise Fine	375.00
595		\$1,000.00 Documentary, 1945 (R435). Uncut, Very Fine	55.00
596		\$30.00-\$100.00 Documentary 1956 (R688-R691). Fine-Very Fine	51.00
597	★	1c-\$10.00 Stock Transfer, 1942 (RD117, RD120-132). Fresh, o. g., Very Fine, mostly unpriced in cat. Face \$27.37	—
598		\$500.00 Stock Transfer, 1947 (RD256). Couple of tiny staple holes, otherwise Very Fine	150.00
599		\$1,000.00 Stock Transfer, 1947 (RD257). Tiny staple holes, otherwise V. F.	60.00
600		\$10,000.00 Stock Transfer, 1950 (RD338). Very light cut cancel, faint crease, V. F. appearance	90.00
601	★▣	1½c Green, Wines (RE19). Block, F.-V. F.	80.00+

602 ★	2c Ultramarine, Playing Card, Imperforate (RF2b). Horiz. Pair, light crease & small thin, Very Fine appearance (Photo)	100.00
603	\$30.00, \$60.00 Silver Tax (RG19-20). Tiny staple holes otherwise V. F.	50.00
604	\$100.00 Silver Tax (RG26). Staple holes, V. F.	27.50
605	\$30.00 Silver Tax, 1941 (RG77). Staple hole, otherwise uncut, V. F.	25.00
606	\$60.00 Silver Tax, 1941 (RG79). Uncut, 4 staple holes, otherwise Very Fine	45.00
607	\$60.00 Silver Tax, 1942 (RG104). 4 staple holes, otherwise uncut, Very Fine	90.00
608	\$100.00 Silver Tax, 1942 (RG105). Staple hole, Very Fine	50.00
609	\$100.00 Silver Tax, 1944 (RG130). Uncut, Very Fine	30.00
610	1c-\$20.00 Tobacco Sale Tax (RJ1-RJ11). F.-V. F. set	47.80

LARGE MISCELLANEOUS U. S. LOTS

611	U. S. Collection, 1847-1948, Collection of 1,186 used stamps & 7 Souvenir Sheets, neatly mounted in National Album, incl. 5c & 10c 1847 Issue, 1851 Issue to 12c, 1857 Issue to 30c, 1861 Issue 30c, Grills to 30c, Pictorials to 30c, Banknotes to 90c, 1890 to 90c, Columbian to 50c, 1894-95 Issues to \$5.00, Trans-Miss. to 50c, 1902 Issue to \$1.00, Pan-Am., Louisiana, Jamestown, Panama-Pacifcs all cpl., Postage, Imperfs., Coils, also Special Delivery, Parcel Post cpl., some duplication, many earlies have small flaws, balance mostly F.-V. F.	3,759.96
612	U. S. Collection, 1847-1926, Collection of 627 used & unused stamps in old album, incl. 5c 1847, 1851 Issue to 12c, 1857 Issue to 90c, 1861 Issue to 90c, Grills to 30c, Pictorials to 30c, Banknotes to 90c, Columbians unused to 50c, a scattering of later issues with 1917 Issue to \$1.00, most have small flaws, Attractive Looking Collection	3,691.12
613	U. S. Collection, 1851-1962, Collection of 1,020 used & unused stamps & 4 Souvenir Sheets neatly mounted in National Album, 1851 Issue incl. 12c, 1857 with values to 30c, 1861 Issue to 90c, Grills to 15c, Pictorials to 30c, Banknotes to 90c, 1890 Issue to 90c, Columbians to 50c, 1894-95 Issues to \$5.00, Trans-Miss. to 50c, Pan-Am. Cpl. unused, 1902 Issue unused to 15c, nearly all issues unused after 1902, incl. Jamestown Cpl., Panama-Pacific to 10c, 1917 Issue to 15c, virtually cpl. after 1923, also Airpost with C1-C6, C18, few officials, etc., most earlies have small flaws, balance mostly all F.-V. F., Most Attractive	2,651.82
614 ★	U. S. Collection, 1861-1949, Collection of 1,033 unused stamps & 8 Souvenir Sheets neatly mounted in National Album, Banknotes nicely represented with values to 90c, 1890 Issue to 90c, Columbians cpl. to 50c, 1894-95 Issue to 50c, 1898 Issue cpl., Trans-Miss. to 10c, Pan.-Am. cpl., 1902 Issue to 50c, Louisiana & Jamestown cpl., 1908-19 Issues well represented with Coils & Imperfs., Perf. 12's to 30c, Perf. 10's to 30c, 1922 Issue Cpl., nearly all issues cpl. after 1922, also strong showing of Special Delivery, Parcel Post cpl., some duplication, most earlies have small faults, some later have hinge thins, balance mostly F.-V. F., Attractive Collection	3,863.80
615	U. S. Collection, 1893-1959, Collection of several hundred used stamps neatly mounted in White Ace Album, most are Commemorative issues, also Airpost with C1-C6, two copies C18, few misc. covers, some small flaws, mostly F.-V. F., Useful Lot	E. VIII
616 ☐	U. S. Blocks, 1893-1958, Collection of 505 used blocks & 5 Souvenir Sheets, incl. Postage, Commemorative & Airpost Issues, nearly complete after 1925, majority Fine-Very Fine, Attractive & becoming increasingly difficult to assemble	437.97

617 ★	U. S. Blocks, 1893–1957, Collection of 671 unused Blocks & 8 Souvenir Sheets neatly mounted in two albums, incl. Postage, Imperfs., Commems. with 1917 Issue to 20c, Pilgrims, 1922 Issue to 15c, Walloons, Lexington, Norse, Hawaii, Bicentennials, Parks, Farleys, F. A.'s, Flags all in cpl. Sets, also nice showing of Airpost & Special Delivery, some duplication, many earlies have faults or are partially stuck to pages, balance F.–V. F., Useful Lot	2,511.07
618	U. S. Commemoratives, 1893–1938 (Bet. 230–858). 203 stamps, used & unused, incl. Columbians to 15c, Trans–Miss. to 10c, Pan–American, Louisiana Purchase Sets, most early issues used, many of later issues in unused blocks, some minor faults, Good–Very Fine	274.16
619	U. S. Commemoratives, 1893–1957, Collection of 465 used & unused stamps & 12 Souvenir Sheets neatly mounted in White Ace Album, incl. Columbians & Trans–Miss. to 10c, Louisiana cpl., nearly all issues cpl. unused after 1919, also incl. Airpost, some small flaws or stuck to pages, majority Fine–Very Fine	473.38
620 ★	U. S. Booklet Panes, 1903–1938, Collection of 31 mostly diff. Panes, Very Good–Very Fine	72.35
621 ★	U. S. Collection, 1907–63, Collection of 354 unused stamps & 5 Souvenir Sheets neatly mounted in White Ace Album, incl. Jamestown cpl., 1908 Issue to 50c, 1914 to 20c, Coils, Imperfs, Pilgrims, 1923–34 Postage & Commems. nearly all in Cpl. Sets, also Airpost Issues 1926–63, few small faults, majority Fine–Very–Fine	908.02
622 ★	U. S. Blocks, 1932–64, Collection of 230 unused Blocks & 5 Souvenir Sheets neatly mounted in White Ace Albums, nearly all Commems. Cpl. 1932–42, incl. Parks, Farleys, Famous Americans, 1938 Prexy's to 50c, also Airpost with few Plate No. Blocks, nearly all F.–V. F., most attractive	400.30
623 ★	U. S. Plate No. Blocks, 1940–58, Collection of 203 Diff. Plate No. Blocks neatly mounted in White Ace Album, few stuck down, otherwise Fine–Very Fine Lot	165.20
624 ★	U. S. Airposts, 1926–68, Collection of 278 unused stamps, all in Blocks & Coil Pairs, Mostly Plate No. Blocks of 4 or 6, also 6 Booklet Panes of 3, 5 & 6 and 5 Postal Cards, Virtually all Very Fine	299.56
625	U. S. Miscellany, 59 used & unused “Back of the Book” stamps, incl. Registration, Carriers, Postal Notes, & Special Handling, some small flaws, mostly Fine–Very Fine	93.75

CONFEDERATE STATES

626	✉ Adams Express Co., New York, 5–Lines in Green Oval, Beautiful strike on 3c Star Die Entire (U26), N. Y. pmk. to Athens, Tenn. dated Apr. 19, just one week after Fort Sumter, Very Fine Choice Postal History Cover (Photo)	E. XI
627	✉ Austin, Tex., 10c Black on White (9XU2). Postmaster's Provisional Envelope cut square & used as adhesive, tied by “Austin, Tex.” pmk., on cover with large oval Austin City, Texas business return card. Cover a bit worn at edges, stamp is Fine and Attractive. The Philatelic Foundation declines to issue a certificate on this rare cover, which is listed in Dietz. A similar cover, not tied was in the Caspary Collection (Photo)	—
628	✉ Galveston, Texas, 10c Black on Buff (98XU5). Fairly clear, mostly legible strike to Chappell Hill, Texas, faint “Galveston, Tex.” pmk., cover aged with few slight nicks, Scarce	150.00
629 ★	New Orleans, La., 2c Blue, 2c Red, 5c Brown (62X1–62X3). Margins all around, slight thins, V. F. appearance	72.00
630 ★	10c Deep Rose (5). Beautiful color, large margins, Fresh, o. g. horiz. crease, Very Fine appearance (Photo)	120.00

631	★	5c Light Blue (6). Half Sheet of 50, V. F., o. g.	118.50
632	★	5c, 10c, 20c 1862-63 Issues (6, 11, 12, 13). Blocks, o. g., Very Fine	58.00
633	★	2c Brown Red (8). Block, fresh, o. g., Very Fine	30.00
634		2c Brown Red (8). Large Margins, bold town pmk., Very Fine	32.50
635	✉	10c Blue, Frame Line (10). Large margins except cut in at B., tied by neat "Greenville, N. C." pmk., crease & small scrape at B., Very Good, with P. F. Certificate	(Photo) 375.00
636	★	10c Blue (11). Eighteen, incl. 2 pairs & a block, shades, incl. all the listed shades, Very Fine Lot	46.20+
637	★	10c Blue (11). Blocks, three distinct shades, one stamp has pinhole, others Very Fine	48.00
638	★	10c Greenish Blue (11c). Block of 25, Fresh, o. g., Very Fine	82.00
639		20c Green (13). Large Margins except barely touched at one point, sheet margin at R., Blue town pmk., Handsome Fine	50.00
640	★	1c Orange (14). Block, Fresh, o. g., Very Fine	110.00
641	✉	Confederate Patriotic, Ten Star Flag & Verse, on stampless soldier's cover, illegible pmk., ms. via Thomasville to New Hope Academy, N. C., Fine	(Photo) E. III
642		Confederate States, Collection of 43 stamps & 20 covers, incl. all General issues, with several shades & blocks, nearly all have faults, incl. a repaired 10c "Frame Line", also few Magnus Cards of C. S. A. Generals. Useful Lot	857.85

U. S. STAMPS USED IN THE CONFEDERACY

643	✉	Augusta, Ga., Apr. 16, Fairly clear strike ties two 3c Red (26) to 1861 cover, Early Confed. usage, Fine	E. III
644	✉	Camden, S. C., Apr. 12 (1861), with 3c Red (26) tied by Grid to Virginia, Fine, Scarce & a Very Early Confed. usage just 3 days after Fort Sumter	E. III
645		Slave Bill of Sale, printed receipt, \$1,200.00 for "two Negro Slaves named Minina & child Huncy", Richmond, Dec. 2, 1858, Very Fine	E. II

U. S. POSSESSIONS

646	★	CANAL ZONE, 1912, 2c Vermilion & Black, Ty. II, Inverted Center (39e). Fine	25.00
647	★	— 1924, 1c Deep Green "Canal Zone" Inverted (71a). Mint, minor natural gum wrinkle, perfs. barely touched at R., signed "Economist"	(Photo) 85.00
648	★	— 1925 17c Black "Zone-Canal" Error (91c). Fine	18.50
649	★	— 1924, 1c-10c Postage Due (J12-J14). Very Good-Fine Set	51.00
650	✉	GUAM, 1930, 2c, 4c Guam Guard Mail (M1, M2). On separate First Day Covers, the 2c in a pair, with "Piti, Apr. 8, 1930" pmk., the 4c with "Agana, Apr. 8, 1930" Very Fine & Scarce	145.00+
651	★	— 1930, 1c-2c Guard Mail (M3-M4). First has Part wmk., nibbed perfs., otherwise Very Fine set	35.00
652	★	— 1930, 2c Guard Mail (M7, a, b). Block of 25, with the Two Errors "GRAUD" & "MIAL", o. g., Fine to Very Fine	71.50+

HAWAII

653	★	13c Dark Red (6). Margins all around, microscopic break in L. margin, otherwise Very Fine	(Photo) 115.00
654		13c Dark Red (6). Margins all around, Red Town pmk. & Bold Red Grid cancels, Handsome, Very Fine	(Photo) 130.00
655		5c Blue on Thin Bluish (9). Clear to Large Margins, Rich Color, o. g., negligible pinpoint thin, Very Fine appearance	(Photo) 50.00

656	★	5c Blue, Reissue (10). Cpl. Sheet of Twenty, fresh o. g., minor crease in sheet margin, far from design, still Extremely Fine	192.00
657	★	13c Dull Rose, "Specimen" Overprint (11Sa). Cpl. sheet of 20, fresh, o. g., faint age spots in sheet margins, Very Fine	90.00+
658	★	2c Carmine Rose on Vertical Laid Paper (28a). Clear to Large Margins, fresh Large Part o. g., Very Fine	45.00
659	★	2c Red (29). U. R. Sheet Corner Pair, Huge Margins, fresh, o. g., minor toning, otherwise Very Fine	40.00+
660	✉	1864, 2c Vermilion (31). Tied with large target cancel, "Honolulu" pmk. on cover, Fine	42.50
661	★	2c Carmine, Reprint (51S). Block of Fourteen, lacking only Pos. 1 of being a cpl. Pane, fresh, o. g., Extremely Fine	49.00+
662	★	PHILIPPINES, 1901, \$5.00 Dark Green (225). Very Fine (Photo)	150.00
663	★	— 1930, 4c "Madrid-Manila" Flight, Inverted Overprint (C2a). Without gum, slight thin at corner, otherwise Fine, Rare (Photo)	275.00
664	★	— 1944, 10c Rose Carmine "Victory" Overprint (041). Very Fine, signed "Economist" (Photo)	200.00
665	★	— 1944, 2c Apple Green, 4c Yellow Green "Victory" Overprints (O39, O40). Fine-Very Fine, signed "Economist"	25.00
666	S	— 1917-25, 2c-10p "Specimen" Overprints (290S-304S, E5S). #304S closed tear, others V. G.-Fine, listed but unpriced, Scarce	E. VIII
667	★	— 1934, 6c Ultramarine, Vert. Pair, Imperf. Between (381a). Mint, Very Fine (Photo)	75.00
668	✉	— 1899-1900, 4c-5c Entires (U13-14, U26-27). Used, Fine	67.50
669	✉	— 1899-1900, 2c-5c Entires (U8-U16). Unused, Very Fine	62.25
670	✉	— 1903, 1c-5c Entires (U17-U27). Unused, Very Fine	61.00
671	✉	UNITED NATIONS, 1955, 3c-8c Tenth Anniversary Souvenir Sheet (38). On Artcraft First Day Cover, Very Fine	60.00

GENERAL FOREIGN

672	★	ADEN, 1937-54, 114 mostly diff. unused stamps, nearly all in cpl. sets, incl. Seiyun, Shihr & Mukalla, Fine-Very Fine	128.13
673	★	— 1937, ½a-10r Dhow (1-12). Small hinge remnants, 10r minor corner perf. crease, otherwise Very Fine Set	148.30
674	★	AITUTAKI, 1913-20, ½-1sh (7, 9, 10, 12, 19, 21, 25, 26, 27). All in Blocks, Fine-Very Fine	42.20
675	★	ANTIGUA, 1903, 2/-5/- Seal, Edward (28-30). Fine-Very Fine	57.50
676	★	— 1921-35, ½p-£1 George V (42-64, 67-75, 77-80). Few hinge remnants, Fine-Very Fine Sets	171.90
677	★	ARGENTINA, 1899, 5p Orange & Black, Inverted Center (140a). Mint, Very Fine (Photo)	400.00
678	★	— 1899, 10p Green & Black, Inverted Center (141a). Mint, Very Fine (Photo)	1,350.00
679	★	AUSTRALIA, 1932, 5/- Gray Green, Sydney Bridge (132). Fine (Photo)	100.00
680		— 1932, 5/- Gray Green, Sydney Bridge (132). Used, Very Fine (Photo)	90.00
681	★	— 1934-35, 2p-2/- Commems. (142-154). F.-V. F. sets	62.00
682	★	— 1936, 6p Yellow Green & Rose, Postage Due (J62). Very Fine (Photo)	90.00
683	★	AUSTRIA, 1934-36, 2s-5s High Values (371, 378-379). Very Fine	83.00
684	★	— 1946, 3g-5s Semipostals (B167-B170, B179-B183, B189-B198). Mint Blocks, V. F. sets	130.80
685	★	BARBADOS, 1907-35, ¼p-3/- George V, Victory (112, 116-125, 140-150, 152-161, 186-189). Mostly Fine-Very Fine Sets	131.81

686 ★	BASUTOLAND, 1933-38, ½p-10/- George V, George VI (1-10, 18-28). Some small hinge remnants, F.-V. F. Sets	59.32
687 ★	— 1961, 2c on 2p Orange, Inverted Surcharge (63a). Mint, Very Fine (Photo)	225.00
688 ★	BRITISH COLUMBIA & VANCOUVER IS., 1865, 10c Blue (4). Margins all around, Fresh, tiny thin spot, V. F. appearance	325.00
689 ★	CAMBODIA, 1955-65, Collection of 140 var. & 11 Souvenir Sheets, & 3 Imperfs. incl. #18-52, 76a, 77a, 97-114, 122-137, Semi-Postals, Air Post, etc., Very Fine	93.38+
690 ★	— 1951, 5pi, 10pi, 15pi Souvenir Sheets (15a, 16a, 17a). In Complete Souvenir Booklet, Mint, Very Fine	48.00

CANADA

691	1852, 3p Red (4). Two Shades, Margins all around, minute negligible flaws, V. F. appearance	75.00
-----	---	-------

692 ★	1855, 10p Blue Cartier (7). Clear to large margins except barely touched in L. L. corner, Vivid Color, light horiz. crease, Fine appearance, Attractive copy of this Rarity	(Photo) 1,200.00
-------	--	------------------

693 ★	1859, 17c Blue, Imperforate (19b). Large margins, part o. g., light gum bend, otherwise Very Fine	(Photo) 300.00
694	1897, \$1.00 Lake, Jubilee (61). Light Town pmk., Fine	75.00
695 ★	1897, \$2.00 Dark Purple, Jubilee (62). Fresh, large part o. g., light crease, Very Fine appearance	(Photo) 200.00
696	1897, \$2.00 Dark Purple, Jubilee (62). Neat Roller cancel, Fine	50.00
697 ★	1897, \$3.00 Yellow Bistre, Jubilee (63). Well Centered, o. g., small internal wrinkle, Very Fine appearance	(Photo) 225.00
698	1897, \$3.00 Yellow Bistre, Jubilee (63). Cork cancel, negligible corner perf. crease, Fine appearance	150.00
699 ★	1897, \$4.00 Purple, Jubilee (64). Rich Color, small thin, Fine appearance (Photo)	225.00
700	1897, \$5.00 Olive Green, Jubilee (65). Neat roller cancel, Fine	(Photo) 150.00
701 ★	1908, ½c-20c Quebec Tercentenary (96-103). 15c minute thin, otherwise Very Fine Set	65.00
702 ★	1912-24, 1c-3c Admiral, Coils (123-134). Pairs, F.-V. F. sets	107.00
703 ★	1924, 1c-3c Imperforates (136-138). Blocks, Very Fine set	64.00
704 ★	1927, 5c-20c Imperforate (146a-148a). Set of Blocks, Mint, Extremely Fine	(Photo Ex) 150.00
705 ★	1928-29, 1c, 2c, 5c George V, Tete Beche Imperforate Booklet Panes of Twelve Each (149-150, 153 var.) Mint, Extremely Fine (Photo Ex) Bileski	600.00
706 ★	1929, 20c-\$1.00 Views (157-159). Fine	47.75
707 ★	1930-31, 1c-\$1.00 Geo. V, Views (162-168, 170-183). Coils in pairs, Fine-Very Fine	46.95
708 ★	1932, 13c Dull Violet, Imperforate (201). Horiz. mint Pair, V. F. (Photo) Bileski	120.00
709 ★	1934, 3c Cartier, Imperforate (208a). Horiz. Pair, Mint, Very Fine (Photo)	110.00
710 ★	1934, 10c Olive Green, Imperforate (209a). Horiz. Pair, Mint, Very Fine (Photo)	250.00
711 ★	1935, 10c Carmine Rose, Imperforate (223 var.). Horiz. mint pair, Extremely Fine	(Photo) Bileski 60.00
712 ★	1938, 10c Carmine Rose, Imperforate (241a var.). Horiz. Mint Pair, Ex- tremely Fine	(Photo) Bileski 90.00
713 ★	1942, 1c Green, Imperforate (249 var.). Horiz. Mint Pair, Extremely Fine (Photo) Bileski	75.00

714 ★	1928, 5c Brown Olive, Airpost, Imperforate Horiz. (C1 var.) In Pair, Mint, Extremely Fine (Photo) Bileski	75.00
715 ★	1928, 5c Brown Olive, Airpost, Imperforate Vertically (C1 var.) in Pair, Mint, Extremely Fine (Photo) Bileski	75.00
716 ★	1928, 5c Brown Olive, Airpost, Imperforate (C7a). Vertical Pair, Very Fine (Photo)	75.00
717 ★	1935, 6c Red Brown, Airpost, Imperforate (C5b). Vertical Pair, Mint, Extremely Fine (Photo)	200.00
718 ★	1938, 6c Blue, Airpost, Imperforate (C6a). Horiz. Pair, Mint, Extremely Fine (Photo)	200.00
719 ★	1935, 20c Special Delivery, Imperforate (E6 var.). Horiz. Mint Pair, Extremely Fine (Photo) Bileski	150.00
720 ★	1935, 1c-2c, 4c, 10c Dues, Imperforate (J15a, J16a, J17a, J20a). Horiz. Pairs, Very Fine (Photo Ex)	140.00
721 ★	1949, 50c Dark Blue Green, Official (O9). Very Fine (Photo)	60.00
722	1949, 50c Dark Blue Green, Official (O9). Used, Very Fine (Photo)	60.00
723 ★	1950-51, \$1.00 Red Violet, Bright Ultramarine, Officials (O25, O27). Very Fine	47.50
724 ★	1919, 25c Orange, War Savings Stamp (Holmes FWS1). Four copies on Thrift Card, two have str. edge, V. F. Holmes	20.00+

CAPE OF GOOD HOPE

725	1855-58, 1/- Yellow Green (6). Large Margins to just clear, light cancel, Rich Color, small tear at B., Very Fine appearance	75.00
726 ☒	1893-1900, ½p-1p Pictorials (59, 60, 62). Five Covers from the Boer War, incl. 4 diff. Censor Markings, V. F. lot	E. III
727 ☒	1900, 1p Blue on Blue, Mafeking (178). Two Copies, tied by Mafeking pmk. on May 7, 1900 local cover, cover bit aged, otherwise a Very Fine and Rare Cover, signed Bloch	(Photo) 220.00+
728 ☒	1900, 3p Blue on Blue, Baden-Powell (179). Tied by Mafeking pmk. on April 11, 1900 local cover, Third day of Use, Fine and Rare	(Photo) 150.00+
729	1900, 3p Blue on Blue, Baden-Powell (180). Light internal paper wrinkle, V. F. appearance	(Photo) 225.00
730 ★	CUBA, 1928-31, Pan American, Games, Airs (284-293, 299-303, C4-C11). Cpl. sets, Fine-Very Fine	32.45

731 ★	CYRENAICA, 1934, 25L + 2L Airpost, Semi-Postal Official (CB01). Very Fine (Photo)	1,250.00
-------	---	----------

732 ☒	ECUADOR, 1865, 1r Yellow (4). Horiz. Sheet Margin Pair, Huge Margins to barely in at bot., "Franca" in Grid Cancel on folded 1872 letter to Lima, Peru, Attractive	E. II
733 ★	FALKLAND IS., 1933, ½p-£1 Centenary (65-76). Very Fine Set (Photo Ex)	731.85
734 ☒	FRANCE, 1925, 5fr Paris, Souvenir Single (226b). Tied by Exposition Sta. pmk. on 15c green Postal Card with Expo. Advert., Very Fine	40.00+
735 ★	— 1936, 10fr South-Atlantic Flight (C17). Minute natural paper inclusion, otherwise Very Fine	100.00
736 ★田	— 1964, 1fr Paris Philatelic (1100). Mint Block, Without Labels, Very Fine	36.00

GERMANY

737 ★	1872, ½g-18kr, Large Shields (16, 18, 23, 26-27). Large part o. g., F.-V. F.	62.50
738 ★	1948, 2pf-84pf Post Horn Overprints (585A-585B, 586A-586B, 587B-589, 591-593, 593D). Mint, V. F.	90.15

739	★	1948, 2pf-5m Buildings (634-653, 654a, 655-661). F.-V. F. Mint set	89.65
740	★	1948, 4pf-60pf Buildings, Perf. 14 (635a, 636a, 641a, 643a, 646a, 649a, 651a, 654a). Mint Pairs, V. F.	63.00
741	★田	1949, 10pf-20pf Reconstruction (665-666). Vert. Blocks of Eight, Very Fine Mint set	240.00
742	田	1949, 10pf-20pf Reconstruction (665-666). Vert. Blocks of 10, with Special Election Day Cancels, one stamp of each left unused, V. F. set	120.00
743	★	1951, 4pf-20pf Post Horn, Booklet Panes (671a, 675a). Five Cpl. Booklets, Fine-Very Fine	262.50
744	★田	1951-52, 5pf-30pf Commems. (686-692). Mint Blocks, V. F.	164.40
745	★田	1953, 30pf Liebig (695). Block of 12, Mint, V. F.	120.00
746	★田	1953, 30pf Leibig (695). Block of 12, Two Blocks of Four & Six Singles, Mint, Very Fine	260.00
747	★田	1954-57, 1pf-50pf Commems. (722-727, 729-737, 738-754). Mint Blocks, Very Fine	151.56
748	★	1928-40, 3pf-15pf Semipostals (Bet. B24-B182). Many hundreds of mostly unused stamps, Virtually all in Se-tenant Pairs, Booklet Panes, Combination Blocks or Strips, many with Labels, many scarcer, nearly all F.-V. F.	E. VII
749	★	1929-33, 4pf-15pf Booklet Panes (B24a, B34a, B34b, B38a, B38b, B44a, B46b, B50b, B53b). Fine-Very Fine	109.00
750	★	1933, 3pf-40pf Wagner (B49-B57). Regummed, otherwise F.-V. F. set	117.60
751	★	1933, 5pf-50pf Nothilfe Souvenir Sheet (B58). Margins slightly trimmed, lightly stained not affecting stamps which are Very Fine	400.00
752	★	1933, 5pf-50pf Nothilfe Singles (B58a-B58d). Se-tenant Strip, Very Fine	340.00
753	★	1934-36, 3pf-40pf Semi-Postals (B59-B67, B69-B81, B93-B101). F.-V. F.	80.90
754	★	1935, 3pf-25pf Ostropa Souvenir Sheet (B68). Stuck down on piece of paper, lightly toning only, small marginal tear, stamps Very Fine	120.00
755	★	1935, 3pf-25pf Ostropa Souvenir Singles (B68a-B68d). Se-tenant Block, Very little gum damage, Very Fine for these	100.00
756		1936, 3pf-40pf Olympic Souvenir Sheets (B91-B92). With special Berlin First Day cancellations, Very Fine	20.00+
757	★	1948-53, 4pf-40pf Semi-Postals (B302-B303, B306-B308, B310-B313, B316-B317, B320-B323, B325-B337). Fine-Very Fine	203.50
758	★	1948-51, 8pf-30pf Semipostals (B302-B303, B306-B308, B310-B313, B316-B319). Mint Pairs, F.-V. F. sets	233.00
759	★田	1948-51, 10pf-30pf Semipostals (B302-B303, B306-B308, B318-B319). Mint Blocks, #B308 light gum soaks, otherwise V. F. sets	194.00
760	★	1951, 10pf-20pf Lubeck Windows (B316, Nine, B317, Three). Incl. Blocks, Mint, Fine-Very Fine	240.00
761	田	1951, 4pf-30pf Semipostals (B318-B323). Used Blocks, V. F. sets	206.00
762	★田	1951-53, 4pf-40pf Semipostals (B320-B333). Mint Blocks, V. F. sets	386.00
763	★田	1952-56, 7pf-40pf Semipostals (B324, B332-B333, B338-B349). Mint Blocks, Very Fine sets	208.00
764	✉	1930, 2m South-America Flight (C38). Tied by "Luftschiff Graf Zeppelin" pmk. (mailed on Board) and by New York Receiving pmk on U. S. 5c Entire (UC2), Green Cachet of the Sept. 23, 1930 East Sea Flight Helsinki Transit, Used to U. S., Very Fine	60.00+
765	★	Thuringen, 1945, 2m Autifa Souvenir Sheet (Michel Bl. 1y). Mint, tiny natural gum wrinkle, still Very Fine	Michel DM 300.00
766		West Saxony, 1946, 6pf-84pf Leipzig Fair Souvenir Sheets (Michel Bl. 5x, 5y). Both wmk., Exposition Cancels, Very Fine	Michel DM 400.00
767		Offices in Turkey, 1900, 25pi on 5m Slate & Carmine Ty. I (24). Tiny corner crease, Very Fine appearance	(Photo) 100.00
768	★田	Offices in Morocco, 1911, 3c-6p25c Overprints (45-57). Blocks, F.-V. F. set	120.00
769		GREAT BRITAIN, 1856-57, 1p-6p (20, 21, 26, 27). Used in Malta, with the scarce "M" in bars pmk, two pieces, one with pair of 4p #26 used with 1p #20, other 1p, 2p & 6p, Very Good to Fine	(S. G. £11) —

770	— 1867, 10p Red Brown, 10p Deep Red Brown (53, 53a). Used in Malta, both shades, each with "A25" Malta pmk, V. G.-F. (S. G. £16)	37.50+
771	— 1891, £1 Green, Victoria (124). Registry cancels, Very Fine ... (Photo)	100.00
772 ★	— 1929, £1 Black, U. P. U. Congress (209). Block, Very Fine ... (Photo)	800.00+
773 ★	INDIA, 1860-65, 8p Lilac (19, 21). Blocks incl. two shades of latter, fresh, o. g., Very Good-Very Fine	38.00+
774 ★	JAPAN, 1934, 9½s-33s Airpost Souvenir Sheet (C8). Very Fine	300.00
775 ★	LAOS, 1951-65, Collection of 160 diff. & 34 Souvenir Sheets, nearly complete from #1-107, with Semi-Postal, Airpost & Dues, Souvenir Sheets include the #1-17 series, also several unpriced imperforates, Very Fine	109.95+
776 ★	— 1954, 2pi, 3pi, Postage, 50pi Airpost (25, 26, C13). King Sisavang-Vong Anniversary Set, Very Fine	110.00
777 ★	LIECHTENSTEIN, 1931, 1fr-2fr Zeppelin (C7-C8). Very Fine Set	125.00
778 ☒	— 1931, 1fr-2fr Zeppelin (C7-C8). On separate Cacheted Zepp. Flight Covers, Very Fine	Michel DM 1,300.00
779 ★	MALAYA, 1900, \$2.00-\$5.00 Elephants (15-16). Minor tropical gum toning spots, Very Fine	50.00
780 ★	MAURITIUS, 1891, 2c on 4c, 38c Double, Inverted Overprints (87c, 88a, 88c). Fresh, o. g., #88a corner crease, others Fine-Very Fine	60.00
781 ★	— 1902-48, 5c-10R Seal, George V, VI (124-125, 146-150, 204-207, 229-230). Fine-Very Fine	71.52
782 ★	MEXICO, 1874, 10c Black on Horiz. Laid (107a). B. Imprint Block of 35 (7 x 5). Fresh, o. g., F.-V. F.	35.00+
783 ★	— 1945, 12c-20p Globe, Theatre, U. N. O. (792-795, 801-804, C143-C152). Very Fine Sets	49.21
784 ☒	— 1929, 40c Slate Green, Airplane (C27). On Cacheted Dec. 10, 1929 First Day Aviation Week Cover, Used Registered to U. S., Very Fine	45.00+
785 ★	MONTSERRAT, 1932, ½p-5/- Tercentenary (75-84). Hinge remnants on lower values, Fine-Very Fine Set	(Photo Ex) 131.60

NEWFOUNDLAND

786	1857, 4p Scarlet Vermilion (4). Two Used Copies, Diff. Shades, Faults, G.-F. appearance	1,600.00
787 ★	1861-62, 2p-1/- Heraldics (17-23). Clear to Huge Margins, mostly o. g., Very Fine Lot	114.25
788 ★	1861-62, 4p-1/- Heraldics (18-20, 23). Fresh, o. g., 1/- watermarked, Very Fine	24.25+
789 ★	1861-62, 6½p, 8p Heraldics (21-22). Very Fine, o. g.	40.00
790 ★	1865-68, 5c Black, 13c Orange (26, 30). Fresh, o. g., perfs. just touch one side	55.00
791 E	1920, 3c on 6c Red Brown, Cabot Provisional Essay (66 var.). Light corner crease, V. F. appearance, Scarce	Holmes 80.00
792 ★	1911, 6c-15c Guy, Engraved (98-103). 10c light natural gum bend, F.-V. F. set	80.50
793 ★	1933, 1c-32c Gilbert (212-225). Cpt. Set, Very Fine	44.00
794 ★	1933, 1c-32c Gilbert (212-225). Fine-Very Fine Set	44.00
795 ★	1931, 15c-\$1.00 Airposts (C6-C11). Very Fine Sets	52.00
796 ★	1932, \$1.50 on \$1.00 Do.-X Flight (C12). Very Fine ... (Photo)	185.00
797 ★	1933, 5c-75c Pictorial Airposts (C13-C17). V. F. set	37.50
798 ★	1933, \$4.50 on 75c Balbo Flight (C18). Mint, Very Fine ... (Photo)	300.00
799 ★	1933, \$4.50 on 75c Balbo Flight (C18). Very Fine ... (Photo)	300.00
800	NEW SO. WALES, 1897, 1p-2½p Semipostals (B1-B2). F.-V. F. Used set	76.00
801 ★	NEW ZEALAND, 1862, 3p Brown Lilac (20). Margins all around, fresh, most o. g., slight thin, Very Fine appearance	60.00

802	☒	NOVA SCOTIA, 1851, 3p Blue (2). Pair, Large to Huge Margins, Rich Colors, tied by Grids on somewhat worn 1853 cover from Weymouth, N. S. to Boston, New Brunswick transits, Red "Paid 10 Cents", V. F. (Photo)	37.00+
803		— 1851, 6p Yellow Green (4). Clear to Large Margins, Nice Color, Very Fine	(Photo) 90.00
804		— 1851, 1/- Reddish Violet (6). Gorgeous Color, Light Cancel, one margin very skillfully added, a Most Beautiful looking Copy of this Rare Stamp (Photo)	750.00
805	★	PANAMA, 1906-07, ½c, 2c, 5c, 8c, 10c, 25c Inverted Centers (185, 187, 189, 189a, 190-192 var.). Incl. two shades each of 2c & 5c, Very Fine (Gibbons £33-10/-)	—
806	★	RHODESIA, 1890, £5 Yellow Green (18). Well Centered, Fresh, two perf. tips blunt, otherwise Very Fine	(Photo) 300.00
807	★	RHODESIA & NYASALAND, 1954-56, ½p-£1 Elizabeth (141-155). Two Cpl. Sets, Very Fine	56.16
808	★	RUSSIA, 1934, 5k Violet Brown, Airpost (C50). Very Fine	35.00
808A	☒	— 1931, 30k on 2r Zeppelin (C26-C29). On Reg. Cacheted Zepp. Polar Flight, Malygin Ice Breaker Cachets, on Cover & Card, Very Fine	E. IV
809		SAAR, 1920, 80pf Lake & Black on Rose (16). Used, Very Fine, signed Dr. Dub	50.00
810	★	SPAIN, 1931, Souvenir Presentation Book for the Third Pan-American Postal Congress, leather bound & containing 126 var. of the then current Spanish Postal & Airpost Issues, incl. the Goya & Columbus complete, the 1931 ovpts. #478-487 with additional 4p & 10p no longer listed. All with overprint "C. U. P. P." (Congreso Union Postal Panamericana). Basic stamps cat. \$151.25+, Very Fine	—
811	☒	SWITZERLAND, Geneva, 1845, 5c Black on Yellow Green, Small Eagle (262). Huge Margins to slightly in, tied by Red Rosette Cancel, Geneva pmk. on folded 1846 letter, bit aged, Fine, Attractive	(Photo) 425.00+
812		— 1845, Basel, 2½r Black, Crimson & Blue, "Dove" (3L1). Margins all around, Red Town pmk., small thin & crease, V. F. appearance (Photo)	1,900.00
813		— 1852, 15r Vermilion (12). Ten Used Copies, incl. 7 diff. Plate Positions, small faults, or cut in, but Attractive looking	500.00
814	★	— 1938-59, 10c-20c Souvenir Sheets (242, 352a, 371a). Mint, Very Fine	77.50
815	★	— 1941-48, Souvenir Sheets (B116, B131, B132, B178). First two small thins, others Very Fine	112.50
816	★	— 1945, 3fr War Victims Souvenir Sheet (B143). Very Fine	55.00
817	★	TANGANYIKA, 1927-31, 25c-£1 George V (33-44). Fine-Very Fine	72.95
818	★	TRINIDAD, 1896, £1 Green & Carmine (90). Very Fine, o. g. (Photo)	95.00
819	☐	UGANDA, 1896, 1a Black (54). Tete-Beche Block, Kampala pmks., one has small thin spot, otherwise Very Fine Block	36.00+
820	☒	— 1896, 4a Black (65). Tied by oval "Mombasa" Merchant's Cachet, in Combination with Br. East Africa, 2½a Dark Blue (76) on 1898 cover to the Netherlands, Aden Transit, cover tears and stamp creased, otherwise Fine, Scarce	E. III
821	☒	— 1896, 4a Black, Small "O" (65a). Tied by Zanzibar pmk. on flap, in Combination with Brit. East Africa 2½a Dark Blue (76), Vert. Pair, on front of 1898 cover to England, cover opened on sides, V. F.	E. III
822	☐	— 1896, 1r Black (67). Block, Large Margins, showing Guide Lines virtually complete, Brit. Consular Cancel, Very Fine	(Photo) 36.00+
823	☒	VENEZUELA, 2r Green, Bisected for 1r (14c). Diagonal half beautifully tied on fresh cover to Caracas, Very Fine, with R. P. S. Certificate (Photo)	125.00
824	★	VICTORIA, 1897, 1p-2½p Semipostals (B1-B2). V. F. set	(Photo Ex) 80.50
825	★	— 1900, 1p-2p Semipostals (B3-B4). F.-V. F. set	52.50
826	★	YEMEN, 1947, 1b-1d U. S. Flight (Sanabria 3-14). Overprint on #4 Inverted, Very Fine, Mint Set	Sanabria 105.00+
827	★	— 1947, 1d on 4b-1d U. S. Flight (Sanabria 21-28, 33-36). V. F., Mint set Sanabria	80.00

LARGE AND MISCELLANEOUS LOTS

828	AUSTRALIA , 1913-65, Collection of 536 used & unused stamps, incl. Kangaroos to 10/-, Pictorials, Commems., many cpl. sets, values to £1, £2, Airposts, Dues, a few with small faults, mostly F.-V. F.	466.41	
829	AUSTRIA , 1850-1965, Collection of several thousand stamps in Binder, many dups., incl. Imperforates, Pictorials, Commems., Semipostals, Dues, Military Stamps, also some Bosnia & Herzegovina and Danzig, mostly Fine-Very Fine		E. VII
830	AUSTRIA , 1908-60, several hundred used & unused stamps, incl. Commems., Semipostals, Airpost, many cpl. sets, Better Values, a few have small faults, Balance F.-V. F.		E. VIII
831	BRIT. COLONIES , 1851-1962, 205 used & unused stamps & 1 cover, incl. Prince Edw. Island, Nova Scotia, New Brunswick, Brit. Columbia, Uganda, Madagascar, Western Australia, mostly 19th Cent., many with small faults, Balance V. G.-V. F.	1,073.08	
832 ★	BRIT. COMMONWEALTH , 1903-53, 137 unused stamps, many cpl. sets, few small flaws, mostly F.-V. F.	485.34	
833 ☒	BRIT. NORTH AMERICA , 1849-1951, 53 covers, incl. five stampless, six Small, Large Queens, F.-V. F. lot		E. II
834	CANADA , 1851-1967, Collection of 920 used & unused stamps, incl. #2, Large, Small Queens with Values to 15c, Victoria to 20c, Jubilees to \$2.00, Edw. to 50c, Quebec to 20c, Admirals to \$1.00, Coils, Pictorials, Commems., Airposts, Officials, many cpl. sets, a number of 19th with small faults, balance nearly all F.-V. F.	2,138.79	
835	CAPE OF GOOD HOPE , 1855-1904, Collection of 106 mostly used stamps, incl. 21 Triangles with 1p & 4p woodblocks, values to 1/-, Pictorials, Edwards, Mafeking, some have small faults or margins touched, Balance Fine-Very Fine	2,063.78	
836	DANZIG , 1920-39, Collection of 729 used & unused stamps & 6 Souvenir Sheets, incl. Ovpts., Pictorials, Commems., Semipostals, Airposts, Dues, Officials, many cpl. sets, few Blocks, mostly F.-V. F.		E. VII
837 ★	EUROPA, NATO , 1957-62, 162 Unused Stamps, all in cpl. sets, incl. several sets in Blocks, Very Fine lot		E. IV
838	GENERAL FOREIGN , 1840-1966, Huge Collection of many thousands of Stamps & Many Souvenir Sheets in 27 Binders & Stockbooks, Wide Range of Countries & Issues, Many better items, dups., a number of covers, Strong in Europe & Colonies, Deserves Careful Inspection		E. XIV
839 ★	GERMAN COLONIES, OFFICES ABROAD , 1884, 1919, Collection of 410 Mostly Unused Stamps & 2 Unexploded Booklets, incl. Opts., Yachts with Values to 5m, \$2½, 3r, 10pi, a few have small flaws, but mostly Fine-Very Fine		E. VII
840	GERMAN STATES, 1849-1920 , Collection of Many hundreds of Stamps, incl. Baden with Values to 30kr, Bavaria with many 12kr, 18kr Numerals, Brunswick with Good Showing of Imperforates, Hamburg, Hanover, Saxony, Prussia, etc., Shades, Cancels, Variable Quality, but many F.-V. F., Enormous Cat. Value		E. X
841	GERMANY , 1852-1967, Huge Collection of Many thousands of used & unused Stamps & Souvenir Sheets, Wide Range of all Issues, incl. dups., Blocks, Thurn & Taxis, No. Germ. Confed., 1872 Small & Large Eagles, Pictorials, Commems, Semipostals, Airposts, Dues, etc., Large Number of Better Values & Sets, Booklet Panes, Enormous Cat. Value, a number of earlies have faults, some with Scotch tape stains, Balance F.-V. F.		E. XIV
842	GERMANY , 1872- 1966, Many thousands of mostly used stamps, mostly in Wholesale quantities & several hundred covers, many better items, mostly F.-V. F.		E. VII

843	GERMANY, 1910-67, Many hundreds of Stamps in Binder, incl. Many better items, Semipostals, Early Postwar Issues, cpl. sets, mostly F.-V. F.	E. VIII
844 ★	GERMANY, Booklet Panes, 1928-61, 87 nearly all unused Panes, mostly in cpl. Booklets, incl. Hindenburg, Post Horn, Heuss, Semi-postals, mostly Fine-Very Fine	E. VI
845	GERMANY, French Zone, 1945-49, Collection of 334 Used & Unused Stamps & 3 Souvenir Sheets, incl. Commems., Pictorials, dups., semipostals, mostly F.-V. F.	E. IV
846 ☒	GERMANY, 1948-52, 40 covers, all franked with better Commems., Semi-postals, incl. many cpl. sets, a few have faults, Balance F.-V. F.	898.40
847 ☒	GERMANY, 1937-66, 115 covers & cards, incl. many cpl. sets, Semi-postals, Booklet Panes, Souvenir Sheets, mostly F.-V. F.	E. V
848	GERMANY & RELATED TERRITORIES, 1914-59, collection of several thousand stamps, incl. Memel, Occupations, Marienwerder, Upper Silesia, Berlin, Soviet Zone Local, Germ. Rem. Rep., Poland, Gen. Government, Croatia, Bohemia-Moravia, Czechoslovakia, Yugoslavia, Luxembourg, Serbia, many cpl. sets, some with faults, mostly F.-V. F.	E. VIII
849 ★	LAOS, SOUTH VIET-NAM, TUNISIA, 1959-66, 302 Unused Stamps, all in cpl. Issues, incl. Blocks, Very Fine lot	E. V
850	NEWFOUNDLAND, 1857-1947, Collection of 426 used & unused stamps, incl. Imperforates, Pictorials, Cabot, Guy, Royal Family, Caribou, Gilbert, etc., complete, Airposts, a number have small flaws, Balance, F.-V. F.	1,628.60
851	NEW SOUTH WALES, 1850-1906, Collection of 122 used & unused stamps, incl. imperforates with values to 1/-, Victoria Issues with values to 20/-, Officials, some have small faults, Balance F.-V. F.	329.40
852	NEW ZEALAND, 1855-72, 41 early Victoria Types, incl. Imperforates, Shades, Wide Range of Issues, values to 1/, also a Block of 2p Black Card-proof, many have small faults or repairs, Balance V. G.-V. F.	1,669.75
853	NEW ZEALAND, 1874-1964, Collection of 939 used & unused stamps, incl. Victorias to 5/-, Pictorials, Commems., Semipostals, 20 Covers, Airposts, Postal Fiscals, Dues, Officials, many cpl. sets, values to £1, some have small flaws, mostly F.-V. F.	715.60
854	QUEENSLAND, 1860-1909, collection of 122 mostly used stamps, incl. Values to 10/-, a number of earlies, incl. #1 have faults, Balance F.-V. F.	398.31
855	SAAR, 1920-58, Collection of 446 used & unused stamps, incl. Opts., Pictorials, Commems., Semipostals, Airposts, Officials, several cpl. sets, better values, mostly F.-V. F.	E. VII
856	SOUTH AFRICA, 1910-64, Collection of 525 used & unused stamps, incl. Pictorials, Commems., Semipostals, Dues, Officials, many cpl. sets, High Values, nearly all Fine-Very Fine	131.43
857	SOUTH AUSTRALIA, 1855-1912, Collection of 120 nearly all used stamps, incl. Imperforates, Roulettes, Values to 2/-, Officials, a few with small flaws, Balance V. G.-V. F.	272.73
858	TASMANIA, 1855-1912, Collection of 137 mostly used stamps, incl. Imperforates, Shades, Pictorials, a few with small flaws, Balance V. G.-V. F.	283.01
859	VICTORIA, 1850-1912, Collection of 261 used & unused stamps, incl. Imperforates, Roulettes, Values to 5/-, Semipostals, Dues, some with small flaws, Balance V. G.-V. F.	350.64
860 ☒	ZEPPELIN, DO-X, CATAPULT, 12 covers, all diff., mostly F.-V. F.	E. IV
861 ☒	ZEPPELIN COVERS, 1932-33, Eight Cacheted Zeppelin Flight Covers, Used from Uruguay, Brazil, Chile, Diff. Cachets, V. F. lot	E. IV
862 ☒	ZEPPELIN COVERS, 1932-38, 14 diff. Cacheted European Zeppelin Flight Covers & Cards, Variety of Flights, Cachets, some Scarce, F.-V. F.	E. VII

IS YOUR COLLECTION FOR SALE?

REALIZE IMMEDIATE CASH
PLUS THE ADDED ADVANTAGE OF
SELLING THROUGH OUR AUCTIONS

If desired, we will advance immediate cash up to 75% of our appraisal value, of what your collection should realize at auction. There is no interest charge.

Your collection will then be sold in one of our coming auction sales. All stamps are expertly and advantageously lotted in attractive, well illustrated catalogs. Lotting is meticulously planned under our personal supervision. Commission is 20% of the gross realization. There is no lotting fee or any other charges. Final settlement is made within five weeks after the sale. We have been continuously conducting stamp auctions in the United States for over thirty-nine years.

Valuable collections and stamp holdings are especially wanted, but we will accept properties valued from \$500 upwards. Send all stamps direct for appraisal. Auction advance will be remitted shortly after receipt. If not entirely pleased, stamps will be returned at our expense. If circumstances warrant due to bulk or value, we will travel anywhere to inspect important properties.

ROBERT A. SIEGEL
AUCTION GALLERIES, Inc.

(Licensed and Bonded Auctioneer)

10 EAST 52nd STREET
NEW YORK, N. Y. 10022
Tel. (PL 3-6421)

PRICES REALIZED

July 18th, 19th, 1969

UNITED STATES & GENERAL FOREIGN

1st Session July 18th		2nd Session July 19th	
1	35.00	103	50.00
2	145.00	104	60.00
3	105.00	105	28.00
4	105.00	106	30.00
5	145.00	107	26.00
6	180.00	108	115.00
7	52.50	109	67.50
8	32.50	110	32.50
9	28.00	111	16.00
10	32.50	112	70.00
11	28.00	113	35.00
12	85.00	114	32.50
13	130.00	115	36.00
14	45.00	116	23.00
15	80.00	117	23.00
16	160.00	118	25.00
17	160.00	119	40.00
18	62.50	120	40.00
19	155.00	121	40.00
20	90.00	122	85.00
21	200.00	123	85.00
22	105.00	124	50.00
23	95.00	125	105.00
24	40.00	126	180.00
25	72.50	127	125.00
26	19.00	128	425.00
27	40.00	129	7.00
28	23.00	130	62.50
29	21.00	131	32.00
30	45.00	132	32.00
31	34.00	133	21.00
32	32.50	134	26.00
33	50.00	135	16.00
34	34.00	136	28.00
35	140.00	137	55.00
36	60.00	138	21.00
37	57.50	139	32.50
38	95.00	140	40.00
39	45.00	141	52.50
40	26.00	142	24.00
41	35.00	143	28.00
42	250.00	144	23.00
43	27.00	145	24.00
44	310.00	146	37.50
45	11.00	147	72.50
46	50.00	148	16.00
47	28.00	149	32.50
48	16.00	150	25.00
49	15.00	151	25.00
50	65.00	152	25.00
51	65.00	153	12.00
52	120.00	154	16.00
53	90.00	155	16.00
54	32.50	156	16.00
55	90.00	157	320.00
56	120.00	158	23.00
57	7.00	159	85.00
58	180.00	160	36.00
59	70.00	161	50.00
60	27.00	162	26.00
61	15.00	163	23.00
62	23.00	164	40.00
63	35.00	165	30.00
64	23.00	166	67.50
65	42.50	167	27.00
66	57.50	168	27.50
67	34.00	169	90.00
68	30.00	170	25.00
69	30.00	171	22.00
70	90.00	172	22.00
71	90.00	173	22.00
72	50.00	174	22.00
73	35.00	175	22.00
74	105.00	176	22.00
75	125.00	177	22.00
76	80.00	178	22.00
77	32.00	179	22.00
78	17.00	180	22.00
79	18.00	181	22.00
80	52.50	182	22.00
81	75.00	183	22.00
82	23.00	184	22.00
83	95.00	185	22.00
84	57.50	186	22.00
85	80.00	187	22.00
86	20.00	188	22.00
87	85.00	189	22.00
88	400.00	190	22.00
89	14.00	191	22.00
90	14.00	192	22.00
91	29.00	193	22.00
92	16.00	194	22.00
93	35.00	195	22.00
94	80.00	196	22.00
95	19.00	197	22.00
96	22.00	198	22.00
97	10.00	199	22.00
98	90.00	200	22.00
99	9.00	201	22.00
100	23.00	202	22.00
101	80.00	203	22.00
102	180.00	204	22.00
103	50.00	205	22.00
104	60.00	206	22.00
105	28.00	207	22.00
106	30.00	208	22.00
107	26.00	209	22.00
108	115.00	210	35.00
109	67.50	211	85.00
110	32.50	212	26.00
111	16.00	213	26.00
112	70.00	214	22.00
113	35.00	215	47.50
114	32.50	216	37.50
115	36.00	217	36.00
116	23.00	218	32.00
117	23.00	219	115.00
118	25.00	220	105.00
119	40.00	221	80.00
120	40.00	222	50.00
121	40.00	223	52.50
122	40.00	224	160.00
123	85.00	225	105.00
124	85.00	226	2200.00
125	50.00	227	70.00
126	105.00	228	25.00
127	180.00	229	47.50
128	425.00	230	25.00
129	7.00	231	28.00
130	62.50	232	35.00
131	32.00	233	35.00
132	32.00	234	33.00
133	21.00	235	23.00
134	26.00	236	37.50
135	16.00	237	37.50
136	28.00	238	29.00
137	55.00	239	29.00
138	21.00	240	26.00
139	32.50	241	37.50
140	40.00	242	65.00
141	52.50	243	44.00
142	24.00	244	34.00
143	28.00	245	35.00
144	23.00	246	35.00
145	24.00	247	35.00
146	37.50	248	35.00
147	72.50	249	35.00
148	16.00	250	35.00
149	32.50	251	35.00
150	25.00	252	35.00
151	25.00	253	35.00
152	25.00	254	35.00
153	25.00	255	35.00
154	25.00	256	35.00
155	25.00	257	35.00
156	25.00	258	35.00
157	25.00	259	35.00
158	25.00	260	35.00
159	25.00	261	35.00
160	25.00	262	35.00
161	25.00	263	35.00
162	25.00	264	35.00
163	25.00	265	35.00
164	25.00	266	35.00
165	25.00	267	35.00
166	25.00	268	35.00
167	25.00	269	35.00
168	25.00	270	35.00
169	25.00	271	35.00
170	25.00	272	35.00
171	25.00	273	35.00
172	25.00	274	35.00
173	25.00	275	35.00
174	25.00	276	35.00
175	25.00	277	35.00
176	25.00	278	35.00
177	25.00	279	35.00
178	25.00	280	35.00
179	25.00	281	35.00
180	25.00	282	35.00
181	25.00	283	35.00
182	25.00	284	35.00
183	25.00	285	35.00
184	25.00	286	35.00
185	25.00	287	35.00
186	25.00	288	35.00
187	25.00	289	35.00
188	25.00	290	35.00
189	25.00	291	35.00
190	25.00	292	35.00
191	25.00	293	35.00
192	25.00	294	35.00
193	25.00	295	35.00
194	25.00	296	35.00
195	25.00	297	35.00
196	25.00	298	35.00
197	25.00	299	35.00
198	25.00	300	35.00
199	25.00	301	35.00
200	25.00	302	35.00
201	25.00	303	35.00
202	25.00	304	35.00
203	25.00	305	35.00
204	25.00	306	35.00
205	25.00	307	35.00
206	25.00	308	35.00
207	25.00	309	35.00
208	25.00	310	35.00
209	25.00	311	35.00
210	25.00	312	35.00
211	25.00	313	35.00
212	25.00	314	35.00
213	25.00	315	35.00
214	25.00	316	35.00
215	25.00	317	35.00
216	25.00	318	35.00
217	25.00	319	35.00
218	25.00	320	35.00
219	25.00	321	35.00
220	25.00	322	35.00
221	25.00	323	35.00
222	25.00	324	35.00
223	25.00	325	35.00
224	25.00	326	35.00
225	25.00	327	35.00
226	25.00	328	35.00
227	25.00	329	35.00
228	25.00	330	35.00
229	25.00	331	35.00
230	25.00	332	35.00
231	25.00	333	35.00
232	25.00	334	35.00
233	25.00	335	35.00
234	25.00	336	35.00
235	25.00	337	35.00
236	25.00	338	35.00
237	25.00	339	35.00
238	25.00	340	35.00
239	25.00	341	35.00
240	25.00	342	35.00
241	25.00	343	35.00
242	25.00	344	35.00
243	25.00	345	35.00
244	25.00	346	35.00
245	25.00	347	35.00
246	25.00	348	35.00
247	25.00	349	35.00
248	25.00	350	35.00
249	25.00	351	35.00
250	25.00	352	35.00
251	25.00	353	35.00
252	25.00	354	35.00
253	25.00	355	35.00
254	25.00	356	35.00
255	25.00	357	35.00
256	25.00	358	35.00
257	25.00	359	35.00
258	25.00	360	35.00
259	25.00	361	35.00
260	25.00	362	35.00
261	25.00	363	35.00
262	25.00	364	35.00
263	25.00	365	35.00
264	25.00	366	35.00
265	25.00	367	35.00
266	25.00	368	35.00
267	25.00	369	35.00
268	25.00	370	35.00
269	25.00	371	35.00
270	25.00	372	35.00
271	25.00	373	35.00
272	25.00	374	35.00
273	25.00	375	35.00
274	25.00	376	35.00
275	25.00	377	35.00
276	25.00	378	35.00
277	25.00	379	35.00
278	25.00	380	35.00
279	25.00	381	35.00
280	25.00	382	35.00
281	25.00	383	35.00
282	25.00	384	35.00
283	25.00	385	35.00
284	25.00	386	35.00
285	25.00	387	35.00
286	25.00	388	35.00
287	25.00	389	35.00
288	25.00	390	35.00
289	25.00	391	35.