

367th SALE

**UNITED STATES
BRITISH COMMONWEALTH
GENERAL FOREIGN
LOTS BY COUNTRY**

Offered by order of the Various Owners and Estates,
including the Estate of Col. John G. Knauer, M.C., U.S.A., Ret.,
and the Estate of Jacob J. Legeer, of Rochester, N. Y.

AT PUBLIC AUCTION

IN FOUR SESSIONS

Tuesday, Wednesday, Thursday, Friday
February 10th, 11th, 12th, 13th, 1970

at 1:00 P.M. Each Day

Robert A. Siegel
AUCTIONS

10 EAST 52nd STREET NEW YORK, N. Y. 10022

Tel.: 212 PLaza 3-6421

CONDITIONS OF SALE

1. The terms of sale are strictly cash to the highest bidder. All buyers are expected to pay for lots within three days of receipt, unless special arrangements have been made prior to the sale.
2. All bids are per lot as numbered in the catalogue and not per piece, unless otherwise announced by the auctioneer at the time of sale.
3. Any lot, the description of which is incorrect is returnable, but only within three days of receipt. All disputed lots must be returned intact as received and lots containing five or more stamps are not returnable at any time. No lots may be returned by purchasers who have had the opportunity to examine them prior to the sale. No illustrated lots may be returned because of centering, margins or other factors shown in the illustration.
4. Successful mail bidders, unless they are known to us or supply acceptable references, will be notified of the amount of the lots secured for them, and are expected to send payment in full before the lots are forwarded.
5. If the purchase price has not been paid within the time limit, or lots taken up within seven days from date of sale, they may be resold and any losses arising from such sale charged to the defaulter.
6. All lots are sold as genuine but should any lot be proved otherwise by written opinion of any competent, responsible authority acceptable to us, immediate refund of the full purchase price will be made, provided that any such claim is made within 25 days from date of sale. If claim is not made within this period no lots are returnable for any reason at any time. Naturally, so long as we are notified within the 25 day period that an opinion is being sought the matter will remain open until such opinion is rendered. We will not be responsible for any charges incurred by the buyer for expertization fees and costs.
7. The right is reserved to group two or more lots, also withdraw any lot or lots from the sale, or to act on behalf of the seller.
8. Until paid for in full all lots remain the property of Robert A. Siegel Auction Galleries, Inc.
9. No commission is charged for buying at our sales, but all forwarding charges will be added to the purchase price. Shipment will be made to a post office box only if the buyer has also furnished a street address. All large lots unsuitable for parcel post will be sent by REA Express collect, or, upon request, REA Air Express collect.
10. Upon written application lots may be sent for examination prior to the auction, condition upon being mailed back by registered mail, adequately insured, within 24 hours of receipt. The applicant is completely responsible for all lots sent for examination, and for the insurance of same against mishap, from the time of receipt until they are actually received back, and is to pay all expenses of postage and insurance. No lots can be sent for inspection within ten days of the date of sale.
11. The placing of a bid shall constitute acceptance of the foregoing conditions of sale.

ROBERT A. SIEGEL

ANDREW LEVITT, Licensed Auctioneers

In sending bids, always state the highest price you are prepared to pay for the lot. Your limit will not be used as a starting bid unless absolutely necessary.

DESCRIPTIONS

Extremely Fine—the finest condition for noteworthy, outstanding copies.

Very Fine (VF)—means that there is a slight deviation from the above.

Fine (F)—means that the perforations do not touch the design on issues after 1890, but in some cases may just touch in earlier issues; if used, fairly lightly cancelled.

Very Good (VG)—means that the appearance is generally fine but that the perforations cut the design slightly.

Good (G)—means average off-centering; or fairly attractive with slight defects. Original gum (OG) is not to be expected on 19th Century stamps unless so stated.

Mint—have never been hinged.

Scott 1970 Specialized Catalogue used for cataloguing lots of U. S. and Possessions. Scott 1970 Standard Catalogue for others.

FEBRUARY 10th, 11th, 12th, 13th, 1970

ROBERT A. SIEGEL AUCTION GALLERIES, Inc.

New York, N. Y. 10022

Tel.: 753-6421 (Area Code 212)

REFERENCES PLEASE
(if unknown to us)

SIGNED

County

[illegible]

Upon request, estimate of value furnished on any lots in this auction.

FIRST SESSION

TUESDAY, FEBRUARY 10th, 1970 — 1:00 P. M.

UNITED STATES

PROOFS, ESSAYS, SPECIMENS

1 R	New York, 5c Red, Reprint (9X1R). Large Margins, Very Fine (Photo)	90.00
2 P	New York, 5c Deep Blue, Trial Color, Small Die Proof on Bond (9X1TC). Very Fine (Photo)	75.00
3 P	New York, 5c Brown, Trial Color Proof, on India (9X1TC). Design nicked at T., thin	95.00
4 P	5c Red Brown, Reproduction, Small Die Proof (3P). With blurred impression typical of examples from the Roosevelt Book which were supposed to have been from the 1847 Dies, Very Fine (Photo)	65.00
5 P	10c Black, Reproduction, Small Die Proof (4P). Couple tiny thins just clear of design, otherwise Very Fine	65.00
6 P	10c Green, Ty. I, Small Die Proof on India (13P). 28x34 mm, Very Fine (Photo)	110.00
7 P	1c-90c 1857 Reprints, Plate Proofs on Card (40P-47P). 3c thin, 10c & 30c creased, otherwise Very Fine Set	76.00
8 P	1c, 5c, 90c "August", Plate Proofs on India (55P, 57P, 62P). Faults, F.-V. F. appearance	187.50
9 P	3c Red, "August," Small Die Proof (56P). Mounted on small gray Card from the Roosevelt Book, Very Fine	45.00
10 P	5c Brown, "August," Small Die Proof (57P). Mounted on small gray card from the Roosevelt Book, Very Fine	45.00
11 P	5c Brown, "August," Small Die Proof (57P). Very Fine	45.00
12 P	12c Black, "August," Small Die Proof (59P). Mounted on small gray card from the Roosevelt Book, Very Fine	35.00
13 P	1c-90c 1861 Issue, Small Die Proofs (63P-72P, 76P, 78P). Mounted on small gray cards from the Roosevelt Book, tiny surface rub in margin of 12c Very Fine Set (Photo Ex)	200.00
14 P	3c-90c 1861 Issue, Small Die Proofs (66P, 68P, 71P, 72P, 76P, 78P). Very Fine	150.00
15 P	10c Green, Large Die Proof on India (68P). 2"x2½" With "National Bank No. Co., N. Y." Imprint & "443", tiny surface rub far from stamp, Very Fine (Photo)	90.00
16 P	10c Green, Large Die Proof on India (68P). Mounted on 1½"x1⅞" card, Very Fine	90.00
17 P	10c Green, Large Die Proof on India (68P). 1½"x1¼", faint corner bend, Very Fine	90.00
18 P	10c Green, Small Die Proofs (68P). Two distinct shades, mounted on small gray cards from the Roosevelt Book, Very Fine	50.00

LOTS ON VIEW FROM FEBRUARY 5th

OFFICES OPEN SATURDAY BEFORE SALE

19 P	10c, 24c, 30c 1861 Issue Small Die Proofs (68P, 71P, 78P). 10c & 24c mounted on small gray cards from the Roosevelt Book, Very Fine	75.00
20 P	30c Orange, Large Die Proof on India (71P). Die Sunk on 2 1/8" x 2 5/8" card, Very Fine (Photo)	130.00
21 P	24c, 30c 1861 Issue, Small Die Proofs (71P, 78P). Mounted on small gray cards from the Roosevelt Book, marginal tears, Very Fine appearance	50.00
22 P	90c Blue, Large Die Proof on India (72P). 1 5/8" x 1 7/8", Very Fine (Photo)	100.00
23 P	90c Blue, Large Die Proof on India (72P). Mounted on 1 5/8" x 1 7/8" card, tiny surface rub clear of design, Very Fine (Photo)	100.00
24 P	90c Blue, Large Die Proof on India (72P). Mounted on 1 5/8" x 1 7/8" card, small surface rub just clear of design, otherwise Very Fine	100.00
25 P	2c Black, Small Die Proof (73P). Mounted on small gray card from the Roosevelt Book, Very Fine (Photo)	100.00
26 P	15c Black, Large Die Proof on India (77P). Die Sunk on 2 3/4" x 3 1/4" card, light even toning, otherwise Very Fine (Photo)	275.00
27 P	15c Black, Small Die Proof (77P). Mounted on small gray card from the Roosevelt Book, Very Fine (Photo)	40.00
28 P	1c-90c 1869 Pictorial Issue, Plate Proofs on Card (112P-122P). Very Fine Set	110.75
29 P	3c Ultramarine, Plate Proof on India (114P). Block, Very Fine	19.00
30 E	10c 1869 Lincoln, Dark Ultramarine, Plate Essay on Imperforate Gummed Stamp Paper (Brazier 116E-Dj). Very Fine	E.II
31 P	1c-90c 1870-73 Bank Notes, Small Die Proofs (145P, 157P-166P). Cpl. Set, 3c & 7c mounted on small gray cards, Very Fine (Photo Ex)	215.00
32 P	1c, 5c, 12c 1870-73 Bank Notes, Small Die Proofs (145P, 162P, 179P). Mounted on small gray cards from the Roosevelt Book, Very Fine	66.00
33 P	3c Green, Large Die Proof on India (147P). Die Sunk on 2 3/4" x 3" card, Very Fine (Photo)	125.00
34 P	10c Brown, Large Die Proof on India (150P). Die Sunk on 3 1/2" x 4" card, few faint toned specks far from stamp Very Fine (Photo)	200.00
35 P	15c Orange, Large Die Proof on India (152P). Die Sunk on 2 3/4" x 3" card, faint soiled spot, still Very Fine (Photo)	125.00
36 P	30c Black, Large Die Proof on India (154P). Die Sunk on 3" x 3 1/2" card, Very Fine (Photo)	125.00
37 P	90c Carmine, Plate Proof on India (155P). Block, Very Fine	47.50
38 P	1c-90c 1873-88 Bank Notes, Plate Proofs on Card (156-211P, 213P-218P). 156P thin, couple others toned specks, otherwise Very Fine Sets	153.25
39 P	6c Pink, Large Die Proof on India (159P). Die Sunk on 3 1/2" x 4" card, Very Fine (Photo)	150.00
40 P	15c Yellow Orange, Small Die Proof (163P). Very Fine	18.50
41 P	30c Gray Black, Plate Proof on India (165P). Block, Very Fine	60.00
42 P	2c Brown, Large Die Proof on India (157P). Mounted on 2 1/2" x 3" card, small surface rub & age spot far from stamp, otherwise Very Fine	125.00
43 P	2c Vermilion, 5c Blue, Small Die Proofs (178P, 179P). Mounted on single gray card 4 1/2" x 2 3/4" from Roosevelt Book, Very Fine	60.00
44 P	5c Yellow Brown, Large Die Proof on India (205P). Mounted on 2 1/4" x 2 1/2" card, with Imprint "Garfield U. S. 5c Stamp, C-28, American Bank Note Co. N. Y.," Very Fine (Photo)	215.00
45 P	5c Yellow Brown, Large Die Proof on India (205P). Mounted on 2 1/8" x 2 1/2" card, with "American Bank Note Co., N. Y." Imprint, few faint toned specks, light corner crease, otherwise Very Fine	215.00
46 P	1c, 6c 1881-87 Banknotes, Small Die Proofs (208P, 212P). Small thins, Very Fine appearance	60.00
47 P	2c Red Brown, Large Die Proof on India (210P). 1 5/8" x 2 1/4", with "American Bank Note Co., N. Y." Imprint & "C-95", couple faint wrinkles, otherwise Very Fine (Photo)	235.00

48 P	1c-4c 1883-87 Bank Notes, Small Die Proof (210P-213P). Mounted on small gray cards from the Roosevelt Book, Very Fine	110.00
49 P	4c Green, Large Die Proof on India (211P). 2" x 2½", with "American Bank Note Co., N. Y." Imprint & "C-97", single toned spot clear of stamp, otherwise Very Fine (Photo)	235.00
50 P	4c-90c 1888 Bank Notes, Small Die Proofs (215P-218P). Mounted on small gray cards from the Roosevelt Book, Very Fine Set	100.00
51 P	1c-90c 1890 Issue, Small Die Proofs (219-229P). 5c small thin, otherwise Very Fine Set (Photo Ex)	187.00
52 P	1c-90c 1890 Issue, Small Die Proofs (219P, 221P, 222P, 225P-229P). Very Fine	134.50
53 P	1c-90c 1890 Issue, Plate Proofs on Card (219P-229P). Fine-Very Fine Set	60.00
54 P	4c Dark Brown, Plate Proof on India (222P). T. Margin Block of Eight with full Imprint & "J", Very Fine	60.00+
55 P	8c Lilac, Plate Proof on India (225P). Block, Very Fine	65.00
56 P	1c Columbian, Plate Proof on India (230P). Block, small thin in margin, otherwise Very Fine	47.50
57 P	3c Columbian, Large Die Proof on India (232P). Die Sunk on 3⅜" x 2⅞" card, Very Fine (Photo)	120.00
58 P	3c-\$2.00 Columbian, Plate Proofs on Card (232P, 234P, 236P, 238P, 239P, 242P). Also additional 5c & 30c on India, Fine-Very Fine	92.00
59 P	4c-\$3.00 Columbian, Plate Proofs on India (233P, 234P, 239P, 242P, 243P). Fine-Very Fine	94.50
60 P	2c-\$5.00 1894 Issue, Plate Proofs on Card (250P, 256P, 262P, 263P). Very Fine	83.00
61 P	3c Purple, Ty. II, Large Die Proof on India (253P). Die Sunk on 2¾"x2¾" card, Very Fine	25.00
62 P	15c Dark Blue, Die Proof on India (259P). Die Sunk on 3¼" x 3¼" card, Very Fine	32.50
63 S	\$2.00 Dark Blue, "Specimen" Overprint (277S). Fresh, o. g., Fine	50.00
64 S	1c Deep Green, 5c Dark Blue, 15c Olive Green, "Specimen" Overprints (279S, 281S, 309S). 5c thin, others Fine	50.00
65 P	1c-15c 1898 Issue, Small Die Proofs (279P-284P). Mounted on small gray cards from the Roosevelt Book, Very Fine Set	80.00
66 P	1c-15c 1898 Issue, Small Die Proofs (279P-284P). Very Fine Set	80.00
67 P	5c-15c 1898 Issue, Small Die Proofs (281P-284P). 15c marginal tear, others Very Fine	60.00
68 P	1c Trans-Mississippi, Large Die Proof on India (285P). Trimmed to 44 x 31 mm. the approx. size of a small die proof, however small dies of this issue are on wove paper, Very Fine (Photo)	125.00
69 P	1c Franklin, Eagle Carrier, Small Die Proofs (LO1P-LO2P). Mounted on small gray cards from the Roosevelt Book, Very Fine	25.00
70 S	1c Navy "Specimen" Error (O35Sa). Couple blunted perfs., otherwise Very Fine (Photo)	125.00
71 E	1c Dull Brown, Post Office, Die Essay on Proof Paper (Brazer O47E-b). Crease, Very Fine appearance	E. III
72 E	2c Dull Brown, Post Office, Die Essay on Proof Paper (Brazer O48E-b). Very Fine (Photo)	E. VI
73 E	2c Dull Scarlet, Post Office, Die Essay on Proof Paper (Brazer O48E-b). Very Fine	E. VI
74 P	1c-\$20.00 State, Plate Proofs on India (O57P-O71P). Very Fine Set	72.25
75 P	\$2.00-\$20.00 Green & Black, State, Plate Proofs on India (O68P-O71P). T. Imprint Plate No. Strips of Five, Very Fine Set, Scarce (Photo Ex)	295.00+
76 P	\$10.00 Green & Black, State, Plate Proof on India (O70P). Sheet Corner Copy with Plate No., Very Fine	15.00+
77 P	2c War, Deep Brown, Large Die, Trial Color Proof on India (O84TC). Mounted on 1⅞" x 2⅜" card, Very Fine	25.00

78 S	1c-7c Officials, "Specimen" Overprints. 15 stamps incl. few dupls., F.-V. F.	32.50
79 P	\$1.00-\$1.90 First Issue Revenues, Plate Proofs on Card (R66P-R69P, R71P-R73P, R76-R80P). Very Fine	69.75
80 P	U. S. Plate Proof Miscellany, 45 Card & India Proofs, mostly different, Issues from 1857-1890, incl. a few pairs, some small faults, otherwise nearly all Very Fine	373.50

POSTMASTERS' PROVISIONALS

81 ★	Providence, R. I., 5c Black (10X1) Huge to enormous margins, two small toned spots on back. Very Fine (Photo)	70.00
82 ★	Providence, R. I., 5c Black (10X1). L. R. corner Block, Huge Margins, vertical crease between stamps clear of design, otherwise Extremely Fine (Photo)	300.00
83 R	Providence, R. I., 5c Black, Reprint (10X1R). Margins all around, letter "U" on reverse, Very Fine	25.00

1847 ISSUE

84	5c Red Brown (1). Large Margins, Light Red Grid Cancel, small faults, Very Fine Appearance	60.00
85	5c Red Brown (1). Double Transfer of Top Frame Line, Type "A", Worn Impression, Large to Ample Margins, Neat Blue Grid, small filled thin, Very Fine appearance	125.00
86	5c Brown (1). Margins to just in at left, neat Blue Town pmk., Very Good	60.00
87	5c Red Brown (1). Left Sheet Margin Copy, Margins to just touched at T., tied by Red Grid matching "New Haven Ct." pmk. on cover to Andover, Mass., Fine	80.00
88	5c Red Brown (1). Horiz. Pair, Clear to Large margins, tied by ms. cancels to cover, Red "New Orleans, La." pmk. and ms. "Paid" to Boston, Fine	E. V
89	10c Black (2). Ample to Enormous margins, Lovely Color & Impression neat Red Square Grid Cancel, minor thin at Top, Extremely Fine Appearance (Photo)	190.00
90 ★	5c Red Brown, Reproduction (3). Margins all around, Very Fine (Photo)	200.00
91 ★	5c Brown, Reproduction (3). Large Margins, faint crease at bottom, Very Fine appearance (Photo)	200.00
92 ★	10c Black, Reproduction (4). Huge margins, negligible tiny corner creases, Extremely Fine appearance (Photo)	265.00
93 ★	10c Black, Reproduction (4). Large Margins except just clear at L. L. corner, tiny corner crease, Fine appearance	265.00

1851 ISSUE

94	1c Blue, Ty. Ib (5b). Pos. 6R1E, Margins except tips of ornaments barely touched, Clear Early Color & Sharp Impression, Neat Black Grid Cancel, thins, Fine appearance (Photo)	400.00
95	1c Dark Blue, Ty. Ia (6). Large Margins, Lovely Color, Town pmk., tiny age spots, filled thins, Very Fine appearance (Photo)	500.00
96	1c Blue, Ty. II (7). Horiz. Strip of Three, Large Margins to barely touched, Deep Rich Color, Light "Middlebury, Vt. PAID" Blue pmk., couple faint wrinkles, otherwise F.-V. F.	100.00
97	1c Blue, Ty. III, Plate 4 (8). Margins nearly all around, neat ms. cancel, couple sealed tears, Fine appearance	240.00
98	1c Blue, Ty. IIIa, Plate 4 (8A). Clear to Large Margins, Town pmk., Very Fine (Photo)	120.00

99	1c Blue, Ty. IIIa, Plate 4 (8A). Margins except in at R., shows bit of next stamp at L., Neat Town pmks., stitch wmk., Fine	120.00
100	1c Blue, Ty. IV (9). Large Margins all around, Blue town cancel, Extremely Fine	(Photo) 21.00
101	1c Blue, Ty. IV (9). Two shades, one recut B., other recut T. & B., Large Margins to just in, one light Black grid cancel, other Blue town pmk., faults, Fine appearance	52.50
102	1c Blue, Ty. IV (9). Horiz Pair, Pos. 81-82L1L, first Triple Transfer, One Inverted, the other Double Transfer, Large Margins to just touched, showing part of next stamps at T., Neat town pmk., light creases, Fine appearance	78.50
103	✉ 1c-3c 1851-57 Issues (9, 10, 11, 24, 26). Sixteen covers, incl. two 3c Orange Brown, one each #9, #24, cancels incl. Red, Blue, Lilac, & Brown, V.G.-V.F. Lot	E. III
104	★ 3c Orange Brown (10). Margins close but clear, Beautiful Color, part o. g., Very Fine	(Photo) 130.00
105	3c Orange Brown (10). Four Rich Shades, Cancels Incl. "U. S. Express Mail Boston," Rosette, Small & Large Boston "Paid's", margins to just touched, Fine	44.50+
106	★ 3c Brownish Carmine (11). Margins all around, Brilliant Color, fresh, full o. g., Very Fine	19.00
107	3c Brownish Carmine (11). Margins to barely in, Beautiful Bold Boxed Maltese Cross cancel, Rare & Handsome, Fine	(Photo) E. III
108	3c Brownish Carmine (11). Pos. 84L5L, Major Cracked Plate. Margins except barely in at two points, Wonderful Color, tied on small piece, Fine	45.00
109	3c Brownish Claret (11). Pos. 51L5L, Cracked Plate, Ample to Huge margins except barely touched at two points, Fine	45.00
110	3c Claret (11). Pos. 84L5L, Major Plate Crack, margins except bit in at R., Bold N.Y. pmk., Very Good	45.00
111	3c Red (11). Horiz. Pair, margins to barely touched, clear New York "Ocean Mail" cancel, Fine	E. II
112	3c Red (11). Four Pretty Shades, margins to barely touched, Green town cancels, Fine, Handsome	70.00
113	3c Red (11). Matched Set of Four Sheet Corner copies, Ample to Enormous Margins except two barely touched at one point, Nice Colors, Very Fine	E. VI
114	3c Red (11). Five Pretty Shades, Margins all around, clear Red Town & Grid Cancels, one on Piece, Handsome, Very Fine	E. II
115	3c Red (11). Five Rich Shades, margins to barely touched, Stitch Wmks., Fine-Very Fine Lot	E. II
116	3c Red (11). Six Copies, clear U. S. Express Mail N. York, Boston cancels, 3 of each, Pretty Shades, Margins all around, Very Fine	E. III
117	3c Red (11). Seven Diff. Imprint Copies, Including all Four Positions of R. Imprint & three of L. Imprint, Full Plate No. 3 at R. and Partial No. at L. some cut margins & minor creases, but A Rare Study	E. V
118	3c Red (11). Twelve Select Copies, Margins all around, Lovely Range of Shades, all showing variety "R. Inner Line up too far", Very Fine	E. III
119	3c Red (11). Twelve shades & cancels., incl. "Way", "U. S. Express Mail", Red town, "Paid", Grids, pre-printing fold, etc., Margins to touched, nearly all F.-V.F.	E. II
120	3c Red (11). Complete Reconstruction of the "Three Rows" Pos. 8-80, 9-90, 10-100L3L, Incl. Strips of 3 & 3 Pairs, above average quality with few cut into copies & several with full margins Sheet Corner on Pos. 10, Several others, with Sheet Margin, nice range of shades, Desirable Lot	E. VI
121	3c Red (11). Horiz. Strip of Three & Seven Pairs, Town pmks., two in Blue, One Pair badly cut in, others Large margins to just touched, some stamps lightly creased, balance Fine-Very Fine, Attractive Lot	55.50

122	3c Red (11). 37 Copies, All Deep Late Shades, all with Double Transfers majority have cut margins or minor faults but a very useful lot for the Plater, Good-Fine	E. IV
123	3c Dull Red (11). Thirty Nine Worn Plate copies from Plate one Late, Incl. several Top Row positions, nice lot, mostly Fine-Very Fine	68.25
124	3c Red (11). Complete Reconstruction of Left Pane, Plate 1 Late , usual mixed plating quality. Attractive Lot for the Specialist	175.00+
125	3c Red (11). Complete Reconstruction of Right Pane Plate 1 Late , usual mixed plating quality, Attractive Lot for the Specialist	175.00+
126	3c Red (11). Complete Reconstruction of Left Pane, Plate 2 Late , usual mixed plating quality, Attractive Lot for the Specialist	175.00+
127	5c Red Brown (12). Ample to Huge Margins, showing part of next stamp, partially filled in thin spot, V. F. appearance	(Photo) 130.00
128	5c Red Brown (12). Margins Clear all around, light corner crease. Fine appearance	130.00
129	10c Green, Ty. I (13). Margins to just touched at R. Light Town pmk, Fine	(Photo) 190.00
130	☒ 10c Green, Ty. I (13). Huge Margins at B. to cut in at right, tied by "Cleveland O." pmk. on cover to San Francisco, cover bit worn and trimmed at top, yet attractive	275.00
131	☒ 10c Green, Ty. III (15). Large Margins to in at left, tied by Cleveland, O. pmk. on worn cover to San Francisco, Very Good	50.00
132	10c Green, Ty. IV (16). Pos. 64L1, Recut at T. & B., Margins to just clear, Town pmk., Fine	(Photo) 375.00
133	10c Green, Ty. IV (16). Pos. 86L1, Recut at T., Three wide margins, bit in R., Red & Black cancels, Fine	(Photo) 275.00
134	12c Black on Part India Paper (17 var). Horiz. Pair, Large Margins to barely touched, Blue Town pmk., light natural wrinkles, Fine appearing & Rare Variety (see Neinken's "Twelve Cent Stamp" pp 61-63) (Photo)	E. VII

1857 ISSUE

135	1c Blue, Ty. Ia (19). Shows type, clearly, town pmk, faults, Fine appearance	(Photo) 325.00
136	1c Blue, Ty. Ic (19 var). The sub-variety of Ty. Ia, Centered to U. L., Shows type characteristics clearly, One of Five "E" Relief positions of this scarce sub-type, Rich Color, Neat Town pmk, few blunt perfs at L., otherwise Fine	E. VI
137	☒ 1c Blue, Ty. II (20). Horiz. Strip of Three tied by Town pmks. on cover to Mississippi, most perfs. at B. trimmed, yet Fresh & Attractive	E. II
138	1c Blue, Ty. IV (23). Town pmk., tiny thin, Very Fine appearance	57.50
139	1c Blue, Ty. IV (23). L. perfs partly blunted, Neat ms. cancel, otherwise Fine	57.50
140	☐ 1c Blue, Ty. V (24). Block with neat town cancels, light crease in two, otherwise Fine	100.00
141	☒ 3c Red (26). Two Copies on separate covers, Lilac & Blue "Winchendon, Mass." pmks., Very Fine, Lilac is scarce	E. III
142	5c Brick Red, Ty. I (27). Centered bit to L. L., Town cancel, few perfs nibbed at R., Fine appearance	(Photo) 110.00
143	5c Indian Red (28A). Deep Color, Red & Black cancels, centered to B. Fine	(Photo) 250.00
144	5c Brown, Ty. I (29). Faint "Paid" cancel, Fine	E. III
145	5c Brown, Ty. I (29). Light cancel, perfs touch R., Fine	48.50
146	★☐ 5c Orange Brown, Ty. II (30). Block, Brilliant Color, fresh, o. g., one has corner crease, otherwise Fine, Scarce & Most Attractive	(Photo) 375.00
147	10c Green, Ty. I (31). Light Town pmk., one rounded corner perf. otherwise Fine	(Photo) 125.00

148	10c Green, Ty. I (31). Bold Town pmk., small faults, Fine appearance	125.00
149	10c Green, Ty. II, Ty. V (32, 35). Two of each, one Ty. II with Red, other with 1859 Year Date, Ty. V's have Black Grid & Town pmk; F.-V. F.	76.50
150	10c Green, Ty. IV (34). Pos. 76L1, Recut at B., Very Light cancel, Extremely Fine (Photo)	210.00
151	10c Green, Ty. IV (34). Pos. 86L1, Recut at T., Centered to L., Town pmk, small tear, Fine appearance	190.00
152	✉ 1c Blue 10c Green Ty. V (35, 63, Pair). Tied by Grids, "Huntingdon, Pa." pmk., on front only of cover used for election blanks, one 1c stamp nick, otherwise V. F., Scarce Combination of Issues	E. II
153	✉ 12c Black (36). Horiz. Pair, tied by Grids, Octagonal Phila pmk., Red "Phila Am. Pkt Paid 3" on folded 1858 cover to England, one stamp few minor age stains, otherwise Fine	E. III
154	★ 90c Blue (39). Pretty Color, small thins, Very Fine appearance (Photo)	300.00

1857 REPRINTS

155	★ 1c Bright Blue, Reprint (40). Fine (Photo)	140.00
156	★ 1c Bright Blue, Reprint (40). Centered to B. Couple short perfs, otherwise Fine	140.00
157	★ 3c Scarlet, Reprint (41). Wonderful Color, Wide Margins, tiny marginal thin, Extremely Fine appearance (Photo)	650.00
158	★ 3c Scarlet, Reprint (41). Bright color, separated by scissors as often, just clipping design at B., otherwise Fine (Photo)	650.00
159	★ 5c Orange Brown, Reprint (42). Unusually wide copy, with part of Imprint at L, Fine (Photo)	235.00
160	★ 5c Orange Brown, Reprint (42). Pane Margin & Center Line at R., closed tear, Fine appearance	235.00
161	★ 10c Blue Green, Reprint (43). Beautiful Deep Color, few nibbed perfs. as usual, otherwise Fine (Photo)	450.00
162	★ 10c Blue Green, Reprint (43). Beautiful Deep Color, centered to T. L., most perfs intact (Photo)	450.00
163	★ 12c Greenish Black, Reprint (44). Beautiful Intense Color, Very Fine (Photo)	485.00
164	★ 12c Greenish Black, Reprint (44). Perfs, just in at Bottom (Photo)	485.00
165	★ 24c Blackish Violet, Reprint (45). Very Pretty Color, separated by scissors as often, blunting several perfs, otherwise Fine (Photo)	550.00
166	★ 24c Blackish Violet, Reprint (45). Deep Color, few nibbed perfs, faint toning, Perfs touch T., (Photo)	550.00
167	★ 30c Yellow Orange, Reprint (46). Brilliant Color, Fine Example of this Rarity (Photo)	750.00
168	★ 30c Yellow Orange, Reprint (46). Brilliant color, two nibbed perfs, otherwise Fine (Photo)	750.00
169	★ 90c Deep Blue, Reprint (47). Wide margins Magnificent Rich Color, tiny surface rub, otherwise Very Fine, a Remarkable Copy of this Rarity (Photo)	1,000.00
170	★ 90c Deep Blue, Reprint (47). Beautiful Rich Color, scissors separation blunting some perfs, otherwise a Fine example of this Rarity (Photo)	1,000.00

1861 ISSUE

171	★ 3c Brown Rose, August (56). Fresh, o. g., Fine (Photo)	175.00
172	★ 3c Brown Rose "August" (56). Fresh, o. g., Reperfed, Fine Appearance	175.00
173	★ 3c Rose Pink (64b). Beautiful Color, fresh, o. g., Fine	16.50
174	✉ 3c Rose (65). Tied by Target, "New York" pmk. on Immaculate Cover, showing over-all illustration of Warehouse & Docks with Sailing Ships , on back, Very Fine & attractive	E. III

175	☒	3c Rose (65). Horiz. Pair tied by "Alexandria, Va." pmk. on fancy embossed Valentine Cover, with Lace Valentine & verse enclosed, Fine	E. II
176	☒	3c Rose (65). Seven Covers, incl. Patriotic, early Stamp Dealer, Embossed Hotel Corner card, "Rose Pink", V. G.-V. F. Lot	E. III
177	★	3c Lake (66). Fresh, o. g., Perfs. in at top	(Photo) 425.00
178	★	3c Lake, Imperforate (66a). Top Sheet Margin with Imprint, Fresh, o. g., small stain in one shows through, other Very Fine, with P. F. Certificate	(Photo) 500.00
179	★	5c Buff (67). Rich color, fresh, Tiny negligible corner perf. crease otherwise Extremely Fine	(Photo) 500.00
180	☒	24c Red Lilac, 30c Orange (70, 71). Tied by Circle of Wedges, (another stamp has fallen off), Red "New York, Br. Pkt. Paid" pmk, ms. "48", Red "1d" Due Marking, "London Paid" on 1863 cover from N. Y. to Shanghai, Hong Kong transit on flap, Fine	E. IV
181		90c Blue (72). Small thin spot, corner perf. crease, Fine appearance	45.00
182		2c Black (73). Unusually Well Centered, Very lightly cancelled, Very Fine	(Photo) 6.00
182A	★	5c Black Brown (76a). Fresh and Fine	65.00
183	★	15c Black (77). Well Centered, Fresh, couple of partly blunted perf. tips, still Very Fine	(Photo) 90.00

1867 GRILLED ISSUES

184		3c Rose, Grilled All Over (79). Centered to R., many nibbed perfs, Blue Cork cancel, Good	175.00
185		3c Rose, C. Grill (83). Faint corner crease, Very Fine appearance	47.50
186		3c Rose, C. Grill (83). Perfs just in at T., Neat Town & Cork cancel, Very Good	47.50
187		2c Black, D. Grill (84). Cork cancel, faults, Fine appearance	170.00
188		2c Black, Z. Grill (85B). Perfs. just in at B., Neat cork cancel, Very Good	45.00
189		3c Rose, Z. Grill (85C). Light Target Cancel, tiny corner crease, Fine appearance	(Photo) 175.00
190		12c Black, Z. Grill (85E). Perfs just in at T., Grid Cancel, Very Good	115.00
191	★	1c Blue E. Grill (86). Fresh, Large part o. g., minute corner perf. bend, otherwise Fine	70.00
192		15c Intense Black, F. Grill (98). Brilliant Red "Dot in Circle" cancel, Sharp Impression, Fine & Attractive	18.00
193		90c Blue F. Grill (101). Light cancel, small faults, Fine appearance	(Photo) 170.00

1861 RE-ISSUES

194	★	1c Blue, Re-Issue (102). Bright Color, Extremely Fine	(Photo) 125.00
195	★	1c Blue, Re-Issue (102). Small flaws, Fine appearance	125.00
196	★	2c Black, Re-Issue (103). Wonderfully Well Centered, Deep Intense Color, Extremely Fine	(Photo) 550.00
197	★	3c Brown Red, Re-Issue (104). Beautiful Rich Color, few negligible faint ink spots on face, otherwise Fine	(Photo) 725.00
198	★	5c Light Brown, Re-Issue (105). Nicely Centered, Pretty Color, Very Fine	(Photo) 525.00
199	★	10c Green, Re-Issue (106). Wonderfully Well Centered, Beautiful Deep Color, Extremely Fine	(Photo) 575.00
200	★	12c Black, Re-Issue (107). Well Centered, Lovely Intense Color, Very Fine	(Photo) 750.00
201	★	15c Black, Re-Issue (108). Deep Intense Color, Fine	(Photo) 625.00
202	★	24c Deep Violet, Re-Issue (109). Wonderful Rich Color, few nibbed perfs., otherwise Fine	(Photo) 725.00

203 ★	30c Brownish Orange, Re-Issue (110). Beautiful Bright Color, A Very Fine Example of this Rarity (Photo)	1,100.00
204 ★	90c Blue, Re-Issue (111). Gorgeous Deep Rich Color, Fine, a Handsome Copy of this Rarity (Photo)	1,250.00

1869 PICTORIAL ISSUE

205 ★	1c Buff (112). Tiny marginal tear, Fine appearance	57.50
206 ★	2c Brown (113). Well Centered, Very Fine	32.50
207 ★	2c Brown, 3c Ultramarine (113, 114). Fresh, o.g., Fine-Very Fine	49.50
208	2c Brown (113). Small Negative "2" Cancel, Very Fine	E. II
209 ☒	2c Brown (113). Tied by "New York, March 26, Received", pmk. on local 1869 cover, letter enclosed, Earliest Recorded Date of Use , verified by dated enclosure, Fine (Photo)	—
210 ★	3c Ultramarine (114). Horiz. Pair, fresh, o.g., centered to T., Fine	36.50
211 ★☐	3c Ultramarine (114). Vert. Sheet Corner Block of Eight, with Plate No. 26 fresh, o.g., s.e. at L., V.G.—Fine	160.00
212 ☒	3c Ultramarine (114). Seven Covers, incl. three with Blue "Dispatched Philad'a. Pa" pmk., Fine Lot	E. II
213 ★	6c Ultramarine (115). Pretty Color, fresh, o.g., Fine	90.00
214	6c Ultramarine (115). Two Pretty Shades, Light Cancels, negligible blunt perfs, otherwise Very Fine	38.00
215	6c Ultramarine, 10c Yellow (115, 116). Two Shades of Each, Centered, negligible tiny creases, Very Fine appearance	76.00
216 ★	10c Yellow (116). Part o.g., Small gum soak otherwise Fine	97.50
217 ★	10c Yellow (116). Repaired, looks Fine	97.50
218 ★	10c Yellow (116). Bright Color, single perf. added at B., Fine appearance	97.50
219 ★	12c Green (117). Well Centered, tiny wrinkle, otherwise Very Fine (Photo)	90.00
220 ★	15c Brown & Blue, Ty. I (118). Rich Colors, reperfed, Very Good appearance	325.00
221 ★	24c Green & Violet (120). Pretty Colors, Fine (Photo)	250.00
222	24c Green & Violet (120). Beautiful Deep Colors, light cancel. Very Fine (Photo)	90.00
223	30c Blue & Carmine (121). Unusually Deep Colors, Very Fine (Photo)	52.50
224	30c Blue & Carmine (121). Neat Diamond Rosette cancel. Very Fine (Photo)	52.50
225	30c Blue & Carmine (121). Red Cancel, minute, faint corner thin, V.F. appearance	57.50
226 ★	90c Carmine & Black (122). Beautiful Rich Colors, fresh, couple partly blunted perf. tips, otherwise Fine (Photo)	700.00
227	90c Carmine & Black (122). Centered bit to L., Neat hollow square cancel, closed tear, Fine appearance (Photo)	235.00

1869 RE-ISSUES

228 ★	2c Brown, Re-Issue (124). Fresh, o.g., Fine (Photo)	140.00
229 ★	2c Brown, Re-Issue (124). Deep Color, couple blunter perf. tips, otherwise Fine (Photo)	140.00
230 ★	3c Blue, Re-Issue (125). Beautiful Bright Color, Fresh, tiny hinge thin, Fine appearance (Photo)	700.00
231 ★	6c Blue, Re-Issue (126). With Sheet Margin & Half Arrow at L., Wonderful Bright Color, Brilliant & Mint, Very Fine (Photo)	260.00
232	6c Blue, Re-Issue (126). Registry cancels, small faults, Fine appearance	150.00
233 ★	10c Yellow, Re-Issue (127). With Sheet Margin & Half Arrow at Top, Pane Margin at R., Brilliant Color, Mint, Fine (Photo)	285.00

234 ★	12c Green, Re-Issue (128). With Sheet Margin & Half Arrow at L., Marvelous Rich Color, Brilliant & Mint, Extremely Fine (Photo)	350.00
235 ★	12c Green, Re-Issue (128). Fresh, faults, Fine appearance (Photo)	350.00
236 ★	15c Brown & Blue, Re-Issue (129). Nicely Centered, Gorgeous Rich Colors, Fresh, Very Fine (Photo)	400.00
237 ★	15c Brown & Blue, Re-Issue (129). With Sheet Margin at Top, Lovely Deep Colors, fresh, o. g., Fine (Photo)	400.00
238 ★	24c Green & Violet, Re-Issue (130). With Sheet Margin at B., Gorgeous Rich Colors, Brilliant & Mint, Very Fine (Photo)	315.00
239 ★	24c Green & Violet, Re-Issue (130). Rich Colors, Well Centered, couple perfs slightly blunted, otherwise Very Fine (Photo)	315.00
240 ★	24c Green & Violet, Re-Issue (130). Light crease, Fine appearance (Photo)	315.00
241 ★	30c Blue & Carmine, Re-Issue (131). With Sheet Margin at Top, Beautiful Deep Colors, fresh, o. g., few slightly blunted perf. tips, otherwise Very Fine (Photo)	475.00
242 ★	30c Blue & Carmine, Re-Issue (131). Brilliant Colors, Fresh, tiny corner crease, Fine appearance (Photo)	475.00
243 ★	90c Carmine & Black, Re-Issue (132). With Sheet Margin at Top, Wonderful Brilliant Colors, fresh, Very Fine (Photo)	800.00
244 ★	90c Carmine & Black, Re-Issue (132). Deep Rich Color, Fresh, Fine (Photo)	800.00
245 ★	90c Carmine & Black, Re-Issue (132). Deep Colors, faint crease, Fine appearance (Photo)	800.00
246 ★	1c Buff, Re-Issue (133). Fresh, o. g., couple slightly blunted perfs., otherwise Fine (Photo)	72.50
247 ★	1c Buff, Re-Issue (133). Block, fresh, o. g., light natural gum wrinkle affects two stamps, Fine-Very Fine (Photo)	300.00
248	1c Buff, Re-Issue (133). Well Centered, Bold Duplex Cancel, tiny thin, Very Fine appearance (Photo)	72.50
249	1c Buff, Re-Issue (133). Neat cancel, small thin, Fine appearance (Photo)	72.50

BANK NOTE ISSUES

250	6c Carmine, Grill (137). Light target cancel., Trivial corner crease, otherwise Very Fine (Photo)	42.50
251	6c Carmine, 7c Vermilion, Grills (137, 138). Small flaws, Very Fine appearance (Photo)	82.50
252	7c Vermilion, Grill (138). Rather faint Grill, Red cancel. Fine (Photo)	47.50
253	12c Dull Violet, Grill (140). Well Centered for this, grill easily discernible, Fine (Photo)	425.00
254	15c Orange, Grill (141). Well Centered, small flaws, Very Fine appearance (Photo)	75.00
255	90c Carmine, Grill (144). Strong grill, small flaws, Fine appearance (Photo)	135.00
256	90c Carmine, Grill (144). Clear grill, small faults, Fine appearance (Photo)	135.00
257	90c Carmine, Grill (144). Bold Grid cancel, light corner crease, Fine appearance (Photo)	135.00
258 ★	10c Brown (150). Vivid Color, fresh, o. g., Fine (Photo)	52.50
259 ★	10c Brown (150). Pretty Color, Fine (Photo)	52.50
260 ★	12c Dull Violet (151). Rich Color, few nibbed perf. tips, otherwise Fine (Photo)	85.00
261 ★	30c Black (154). Reperfed at R., Fine appearance (Photo)	160.00
262 ★	3c Green, Cut with "cogwheel" punch (158d). o. g. centered to T. L. Very Good (Photo)	70.00
263	3c Green (158). Block, Huge Bold Monogram "I.R." cancels F.-V. F.	E. II
264 ★	6c Dull Pink (159). Fresh, minute paper inclusion, Very Fine (Photo)	40.00
265	90c Rose Carmine (166). Well Centered, faint crease, V. F. appearance (Photo)	40.00
266	3c Green (184). Tied by Magenta, Marshall, Tex. pmk. on 1879 cover to Maryland, Texas and Pacific Railway Co. Corner Card, cover bit worn and slightly reduced at left, otherwise Fine (Photo)	E. II

267	★	6c Brown Rose (186). Fresh, o. g., minute thin in Top margin, otherwise Very Fine	75.00
268	★	10c Brown (187). Fresh, Fine, Pretty color	(Photo) 130.00
269	★	10c Brown (188). Fresh, Very Fine	(Photo) 65.00
270	★	15c Orange (189). "Jumbo" Margins, tiny thin, Extremely Fine appearance	21.50
271	★	15c Red Orange (189). B. Sheet Margin Block, fresh, o. g., F.-V. F.	100.00
272	★	30c Full Black (190). Fresh, o. g., light creases, pinpoint thin speck, Very Fine Appearance	70.00
273	★	90c Carmine (191). Fresh, o. g., Very Fine	(Photo) 185.00
274	★	1c Gray Blue (206). T. Margin Block of Seven with T. Imprint & part Plate No., Mint, Fine	42.00
275	★	1c-30c 1881-88 Banknotes (206, 207, 209, 210, 212-214, 217). Fresh, o. g., hinge remnants, F.-V. F.	91.85
276	★	3c Blue Green (207b). Punched with 8 holes in circle, Fresh, o. g., with L. sheet margin, centered to B.	75.00
277	★	6c Rose (208). Mint, Fresh, Fine	45.00
278		2c Red Brown (210). Large bold "Skull & Crossbones" cancel, Very Fine (Photo)	E. III
279	✉	2c Red Brown (210). On cover to Easton, Md., Bold Magenta Octagonal pmk., "Rongis, Wyo., Jul. 11, 1887", another partial strike ties stamp, small corner bend, Very Fine	E. II
280	✉	2c Red Brown (210). On cover to Easton, Md., Magenta Octagonal pmk., "Rongis, Wyo., June 26, 1885", another partial strike on stamp, Fine	E. II
281	★	2c Pale Red Brown, Special Printing (211B). Fine	(Photo) 140.00
282	★	2c Pale Red Brown, Special Printing (211B). Fresh, o. g., tiny pinhole, Fine appearance	140.00
283	★	30c Orange Brown (217). Horiz. Pair, o. g., F.-V. F.	85.00
284	★	90c Purple (218). Fresh, o. g., faint crease, Fine appearance	120.00
285	★	90c Purple (218). Block, Fresh, o. g., light crease on two stamps, otherwise Very Good-Fine	465.00

1890 ISSUE

286	★	1c-90c 1890 Issue (219-229). Mostly o. g., nearly all with small faults, F.-V. F. appearance	178.60
287	★	2c Lake, Imperforate (219De). Block, Very Fine	45.00+
288	★	3c-30c 1890 Issue (221-224, 227, 228). Fresh, o. g., F.-V. F.	90.00
289	★	6c Brown, Imperforate (224a). Horiz. Pair, Mint Very Fine	(Photo) 115.00
289A	P	6c Orange, Trial Color Imperforate (224aTC Var.). Mint Vert. Pair, with Top Margin and Split Arrow, tiny surface scuffs in lower stamp, other Very Fine	115.00
290	★	15c Indigo, 30c Black (227, 228). Fresh, o. g., Fine	56.50
291	★	90c Orange (229). Well Centered, fresh, o. g., Extremely Fine	(Photo) 52.50
292	★	90c Orange (229). Fresh, o. g., Very Fine	(Photo) 52.50

COLUMBIAN ISSUE

293	★	1c-8c Columbian (230-236). Fresh, o. g., Fine-Very Fine	63.75
294	★	1c-8c Columbian (230-234, 236). Fresh, o. g., Extremely Fine	50.25
295	★	1c-8c Columbian (230-234, 236). Fresh, o. g., 2c is "Broken Hat" variety, 3c has tiny natural paper inclusion, Fine-Very Fine	50.25
296	★	1c-15c Columbian (230-238). Several have o. g., 2c, 6c minute flaws, others F.-V. F.	114.25
297	★	1c-15c Columbian (230-238). Some o. g., mostly small faults, F.-V. F. appearance	114.25

298	★田	1c Columbian (230). B. Imprint Plate No. 149 Block of Six, fresh, o. g., toned spot in one stamp, otherwise Very Good	80.00
299	★田	1c Columbian (230). B. Imprint "OO" Plate No. 160 Block of Eight, o. g., thins, Very Good appearance	150.00
300	★田	1c-5c 1893-1925 Commems. (230, 286, 295, 549, 610-612, 614-615, 620- 621). Blocks, Nearly all F.-V. F.	167.40
301	★田	2c Columbian (231). B. Imprint Plate No. 174 Block of Six, fresh, o. g., small thins, Mixed centering, B. perfs. touch top strip (which has the thins) B. strip with the Imprint & Pl. No. is Very Fine	80.00
302	★	3c-8c Columbian (232, 234-236). Fresh, o. g., Very Fine	44.50
303	★	3c Columbian (232). B. Imprint "R" Plate No. 75 Strip of Four, fresh, o. g., small thin in R. end stamp, otherwise F.-V. F.	65.00
304	★田	3c Columbian (232). B. Imprint "L" Plate No. 56 Block of Eight, fresh, o. g., gum bit disturbed, Fine	(Photo) 225.00
305	★田	3c Columbian (232). B. Imprint "L" Plate No. 57 Block of Ten, Brilliant, Mint, Fine	(Photo) 242.00
306	★田	5c Columbian (234). Block, Fresh, Rich Color, Fine	57.50
307	★田	5c Columbian (234). B. Imprint "B" Plate No. 7 Block of Eight, fresh, o. g., U. L. corner stamp nicked, few perfs. separated, otherwise V. G.- Fine	285.00
308	★田	6c Columbian (235). B. Imprint "Z" Plate No. 104 Block of Eight, dried o. g., Fine	(Photo) 300.00
309	★田	8c Columbian (236). B. Imprint Plate No. 129 Block of Six, fresh, o. g., tiny natural paper inclusion in one, Very Good-Fine	(Photo) 175.00
310	★田	8c Columbian (236). B. Imprint Plate No. 133 Block of Six, fresh, o. g., small piece of selvage missing, otherwise F.-V. F.	175.00
311	★	15c Columbian (238). Mint, Extremely Fine	(Photo) 32.50
312	★	30c Columbian (239). Mint, Very Fine	(Photo) 45.00
313	★	30c Columbian (239). Fresh, o. g., Very Fine	45.00
314	★	30c Columbian (239). Very Fine	45.00
315	★	30c Columbian (239). Well Centered, fresh, o. g., thin, Extremely Fine appearance	45.00
316	★	30c Columbian (239). Fresh, o. g., Mint, Fine	45.00
317	★	30c Columbian (239). T. Imprint "N" Plate No. 59 Strip of Four, fresh, o. g., Fine	(Photo) 300.00
318	★	50c Columbian (240). Fresh, Mint, Very Fine	(Photo) 70.00
319	★	50c Columbian (240). Tiny thin under regumming, Very Fine appearance	70.00
320	★	50c Columbian (240). Mint, Fine	70.00
321	★	50c Columbian (240). Light horiz. crease, Fine appearance	70.00
322	★	50c Columbian (240). Deep Color, o. g., few tiny toned spots in perfs, otherwise Fine	70.00
323		50c Columbian (240). Faint cancel, Fine	36.50
324	★	\$1.00 Columbian (241). Bright color, Very Fine	(Photo) 200.00
325	★	\$1.00 Columbian (241). Brilliant & Mint, tiny natural paper inclusion, otherwise Fine	(Photo) 200.00
326	★	\$1.00 Columbian (241). Beautiful Deep Color, tiny marginal tear, Fine appearance	(Photo) 200.00
327	★	\$1.00 Columbian (241). Small thins, Fine appearance	(Photo) 200.00
328	★	\$1.00 Columbian (241). Small thin spot, V. G. appearance	200.00
329		\$1.00 Columbian (241). Neat cancels, tiny closed tear, Fine appearance (Photo)	130.00
330		\$1.00 Columbian (241). Registry Cancel, small faults, Fine appearance	130.00
331	★	\$2.00 Columbian (242). Wonderful Color, Brilliant, Mint, light natural gum wrinkle, otherwise Extremely Fine	(Photo) 230.00
332	★	\$2.00 Columbian (242). Pretty Color, couple faint corner perf. creases, otherwise Very Fine	(Photo) 230.00
333	★	\$2.00 Columbian (242). Fresh, small corner crease, Fine appearance	(Photo) 230.00

334 ★	\$2.00 Columbian (242). Rich Color, couple tiny surface scuffs, Fine appearance (Photo)	230.00
335	\$2.00 Columbian (242). Well Centered, Town pmks., thin, Very Fine appearance (Photo)	120.00
336	\$2.00 Columbian (242). Light Blue cork cancel, thins, Very Fine appearance (Photo)	120.00
337	\$2.00 Columbian (242). Small thin, Fine appearance (Photo)	120.00
338	\$2.00 Columbian (242). Used, tiny thin speck, Fine appearance	120.00
339 ★	\$3.00 Columbian (243). Fresh, and Very Fine (Photo)	325.00
340 ★	\$3.00 Columbian (243). Deep Color, Very Fine (Photo)	325.00
341 ★	\$3.00 Columbian (243). Nicely Centered, Rich Color, part o. g., small natural gum wrinkle, otherwise Very Fine (Photo)	325.00
342 ★	\$3.00 Columbian (243). Pretty Color, tiny corner perf. crease, Very Fine appearance (Photo)	325.00
343 ★	\$3.00 Columbian (243). Rich Color, light crease, Fine appearance (Photo)	325.00
344 ★	\$3.00 Columbian (243). Deep Color, small faults, Fine appearance (Photo)	325.00
345	\$3.00 Columbian (243). Rich Color, neat San Francisco Town pmk., couple thin specks, Very Fine appearance (Photo)	225.00
346	\$3.00 Columbian (243). Used, blunted corner perf., otherwise Fine (Photo)	225.00
347 ★	\$4.00 Columbian (244). Gorgeous Deep Color, Brilliant, Mint, Very Fine (Photo)	400.00
348 ★	\$4.00 Columbian (244). Well Centered, Lovely Color, o. g., tiny thins, Very Fine appearance (Photo)	400.00
349 ★	\$4.00 Columbian (244). Beautiful Color, fresh, o. g., Fine (Photo)	400.00
350 ★	\$4.00 Columbian (244). Brilliant Rich Color, Fresh, o. g., pinpoint thin speck, otherwise Fine (Photo)	400.00
351	\$4.00 Columbian (244). Well Centered, Deep Color, neat Registry cancel, tiny thin, Very Fine appearance (Photo)	265.00
352	\$4.00 Columbian (244). Neat registry cancel, minor thins, Centered to B. Fine (Photo)	265.00
353 ★	\$5.00 Columbian (245). Intense Color, reperfed, Very Fine appearance (Photo)	450.00
354 ★	\$5.00 Columbian (245). Intense Color, fresh, large part o. g., reperfed at T., Very Fine appearance (Photo)	450.00
355 ★	\$5.00 Columbian (245). Small thin spot, V.F. appearance (Photo)	450.00
356 ★	\$5.00 Columbian (245). Fresh, negligible corner perf. crease, Fine appearance (Photo)	450.00
357	\$5.00 Columbian (245). Used, Small thin spots, light corner crease, Fine appearance (Photo)	300.00
358	\$5.00 Columbian (245). Registry cancel, tiny marginal tear, Fine appearance (Photo)	300.00
359	\$5.00 Columbian (245). Perfs just cut on R., minor corner crease, Very Good appearance (Photo)	300.00

1894-98 ISSUES

360 ★	1c-10c 1894 Issue (246-249, 251, 253-258). Fresh, o. g., F.-V. F.	87.50
361 ★	2c Carmine, Ty. II (251). Block, fresh, o. g., Fine-Very Fine	85.00
362 ★	15c Dark Blue (259). Fresh, o. g., Extremely Fine (Photo)	30.00
363 ★	50c Orange (260). Fresh, o. g., Very Fine	32.50
364 ★	\$1.00 Black, Ty. I (261). Part o. g., small thins, Very Fine appearance (Photo)	110.00
365 ★	\$1.00 Black, Ty. I (261). Fresh, o. g., light gum wrinkle, otherwise Fine	110.00
366 ★	\$1.00 Black, Ty. I (261). Fresh o. g., small thin, Fine appearance	110.00
367 ★	\$1.00 Black, Ty. II (261A). Fresh, o. g., few irregular perfs. at L., otherwise Very Fine (Photo)	155.00

368	★	\$1.00 Black, Ty. II (261A). Reperfed, small tear, Fine appearance	155.00
369	★☐	\$1.00 Black, Ty. II (261A). Block, Fine though some perfs. reinforced (Photo)	685.00
370	★	\$2.00 Dark Blue (262). Well Centered, gum bit toned, otherwise Very Fine	(Photo) 165.00
371	★	\$2.00 Dark Blue (262). Fresh, o. g., reperfed, small thins, Fine appearance	165.00
372	★	\$5.00 Dark Green (263). Wonderful Rich Color, fresh, o. g., Very Fine (Photo)	350.00
373	★	\$5.00 Dark Green (263). Deep Color, tiny perf. break, Fine appearance (Photo)	350.00
374		\$5.00 Dark Green (263). New York Registry Cancel, perfs. in at L., Very Good	225.00
375	★	1c-15c 1895 Issue (264, 266, 268-272, 274). Incl. two shades 5c, fresh, o. g., F.-V. F.	62.55
376	★☐	6c Dull Brown (271). R. Sheet Margin Block, Mint, Fine	38.50
377		6c Dull Brown, Wmkd, "USIR" (271a). Light cancel, clear "R" wmk., Fine & Scarce	(Photo) 100.00
378		8c Violet Brown, Wmkd. "USIR" (272a). Light cancel, clear "R" wmk., faint wrinkle, otherwise Very Fine	18.50
379		8c Violet Brown, Wmkd. "USIR" (272a). Light cancel, clear "R" wmk., couple nibbed perfs., otherwise Fine	18.50
380	★	10c Dark Green (273). Fresh, o. g., Extremely Fine	7.00
381	★	50c Red Orange (275a). Fresh, o. g., Fine	35.00
382	★	\$1.00 Black, Ty. I (276). Nicely Centered, fresh, o. g., Very Fine (Photo)	90.00
383	★	\$1.00 Black, Ty. II (276A). Mint, tiny natural paper inclusion, otherwise Fine	(Photo) 190.00
384	★	\$2.00 Dark Blue (277). Lovely Color, fresh, o. g., Very Fine	(Photo) 110.00
385		\$2.00 Dark Blue (277). Used, reperfed at left, faint thin spot, Fine appear- ance	80.00
386	★	\$5.00 Dark Green (278). Rich Color, fresh, o. g., Fine	(Photo) 260.00
387		\$5.00 Dark Green (278). Light cancel, Very Fine	(Photo) 75.00
388		\$5.00 Dark Green (278). Neat cancel, small thin, Very Fine appearance	75.00
389		\$5.00 Dark Green (278). Fine	75.00
390		\$5.00 Dark Green (278). Reperfed at left, faint thin spots, V. G. appearance	75.00
391	★	1c-15c 1898 Issue (279-284). Fresh, o. g., F.-V. F. Set	68.45
392	★☐	10c Orange Brown, Ty. II (283). Block, fresh, o. g., F.-V. F.	60.00

TRANS-MISSISSIPPI ISSUE

393	★	1c-10c Trans-Mississippi (285-290). Fresh, o. g., Very Fine	110.00
394	★	1c-10c Trans-Mississippi (285-290). Some o. g., 10c small thin, others Fine-Very Fine	110.00
395	★	1c-10c Trans-Mississippi (285-288, 290). Fresh, o. g., 5c small thin, hinge remnants, otherwise F.-V. F.	85.00
396	☒	1c Trans-Mississippi (285). Tied by Lynn, Mass., Waving Flag Cancel on 1898 cover, Fancy Corner Card with box for stamp, V. F.	E. II
397	★	50c Trans-Mississippi (291). Fresh, o. g., Very Fine	(Photo) 125.00
398	★	50c Trans-Mississippi (291). Fresh, o. g., Very Fine	(Photo) 125.00
399	★	50c Trans-Mississippi (291). Fresh, o. g., small thin, Very Fine appearance	125.00
400	★	\$1.00 Trans-Mississippi (292). Nicely Centered, fresh, o. g., tiny thin, Very Fine appearance	(Photo) 265.00
401	★	\$1.00 Trans-Mississippi (292). Fresh, o. g., small hinge thin, Very Fine appearance	(Photo) 265.00
402	★	\$1.00 Trans-Mississippi (292). Deep Intense Color, reperfed at L., Very Fine appearance	(Photo) 265.00
403	★	\$1.00 Trans-Mississippi (292). Fresh, o. g., minor gum creases, otherwise Fine	(Photo) 265.00

404	\$1.00 Trans-Mississippi (292). Intense Color, Light cancel, Very Fine (Photo) 170.00
405	\$1.00 Trans-Mississippi (292). Well Centered, Used Thinned, V. F. appearance (Photo) 170.00
406	\$1.00 Trans-Mississippi (292). Neat cancels, reperfed at L., corner crease, Fine appearance (Photo) 170.00
407 ★	\$2.00 Trans-Mississippi (293). Well Centered, Deep Color, fresh, o. g., tiny hinge thin, Extremely Fine appearance (Photo) 350.00
408 ★	\$2.00 Trans-Mississippi (293). Wonderful Rich Color, fresh, o. g., Very Fine (Photo) 350.00
409 ★	\$2.00 Trans-Mississippi (293). Perfs in at top & right, minute corner crease, V. G. appearance 350.00
410	\$2.00 Trans-Mississippi (293). Registry cancel, reperfed, tiny thin, Very Fine appearance (Photo) 200.00
411	\$2.00 Trans-Mississippi (293). Horiz. Pair, Used, Very Lightly Can- celled, left stamp faint natural paper wrinkle, right stamp perfs touch at top, Fine for This (Photo) 400.00

PAN-AMERICAN ISSUE

412 ★	1c Pan-American, Center Inverted (294a). Wonderfully Well Centered, Very Fine, a Beautiful Example of this Popular Rarity (Photo) 3,000.00
413 ★	1c-10c Pan-American (294-299). Mostly full o. g., F.-V. F. set 90.00
414 ★	1c-10c Pan American (294-299). 8c crease, otherwise Very Fine Set 90.00
415 ★	1c-10c Pan-American (294-299). Cpl. Set, 4c faults, 10c regummed, others F.-V. F. 90.00
416 ★	1c-8c Pan-American (294-296, 298). Fine-Very Fine 43.50
417 ★	1c, 2c, 4c, 10c Pan-American (294, 295, 296, 299). Fine-Very Fine 53.50
418 ★	5c Pan-American (297). Mint Block, Very Fine 70.00
419 ★	8c Pan-American (298). Mint Block, Very Fine 82.50
420 ★	10c Pan-American (299). Block, Fine-Very Fine 130.00
421 ★	10c Pan-American (299). Block, some perfs. weakened, otherwise Fine 130.00

1902-08 ISSUES

422 ★	50c Orange (310). Fresh, o. g., Fine 55.00
423 ★	50c Orange (310). Couple blunted perfs, otherwise Fine 55.00
424 ★	50c Orange (310). Pinhead gum thin, Fine appearance 55.00
425 ★	\$1.00 Black (311). Very Fine (Photo) 100.00
426 ★	\$1.00 Black (311). Fine 100.00
427 ★	\$1.00 Black (311). Hinge remnants, Fine 100.00
428 ★	\$1.00 Black (311). Block, Beautifully Centered, Extremely Fine (Photo) 525.00
429 ★	\$2.00 Dark Blue (312). Very Fine (Photo) 150.00
430 ★	\$2.00 Dark Blue (312). Tiny wrinkle, natural paper inclusion, otherwise Very Fine (Photo) 150.00
431 ★	\$2.00 Dark Blue (312). Faint toned spot, tiny thin, Very Fine appear- ance 150.00
432 ★	\$2.00 Dark Blue (312). Regummed and pinpoint toning speck, otherwise Fine 150.00
433 ★	\$5.00 Dark Green (313). Tiny thin, Very Fine appearance (Photo) 300.00
434 ★	\$5.00 Dark Green (313). Very Good (Photo) 300.00
435	\$5.00 Dark Green (313). Used, one short perf., otherwise V. F. 160.00
436	\$5.00 Dark Green (313). Neat cancel, Fine (Photo) 160.00
437 ★	5c Blue, Imperforate (315). Horiz. Pair, Very Fine (Photo) 280.00
438 ★	5c Blue, Imperforate (315). Block, Very Fine (Photo) 575.00

439 ★	5c Blue, U. S. Auto. Vending, Ty. I (315). Without gum, otherwise Very Fine	87.50
440 ★	5c Blue, Coil (317). Pair, tiny natural paper inclusion in one, otherwise Very Fine, signed "Stanley Gibbons"	(Photo) 1,100.00

LOUISIANA PURCHASE-JAMESTOWN ISSUE

441 ★	1c-10c Louisiana Purchase (323-327). Very Fine	112.25
442 ★	1c-10c Louisiana Purchase (323-327). Cpl. Set, 5c natural gum wrinkle, 10c tiny thin, otherwise Very Fine	112.25
443 ★	1c-10c Louisiana Purchase (323-327). Fine-Very Fine Set	112.25
444 ★	1c-10c Louisiana Purchase (323-327). F.-V. F. set	112.25
445 ★	1c-10c Louisiana Purchase (323-327). 10c tiny thin, otherwise F.-V. F. Set	112.25
446 ★	1c-10c Louisiana Purchase (323-327). Cpl. Set, small flaws, F.-V. F. appearance	112.25
447 ★	1c-10c Louisiana Purchase (323-327). Cpl. set, 10c without gum, 2c rounded corner perf. otherwise Fine	112.25
448 ★	3c Louisiana Purchase (325). Block, one stamp tiny corner crease, V. G.-Fine	80.00
449 ★	10c Louisiana Purchase (327). Tiny thin spot in one perf., V. F. appearance	57.50
450 ★	1c-5c Jamestown (328-330). Fine-Very Fine Set	38.15
451 ★	5c Jamestown (330). Well Centered, Very Fine	30.00
452 ★	5c Jamestown (330). Nicely Centered for this, Very Fine	30.00

1908 ISSUE

453 ★	50c Violet (341). Very Fine	(Photo) 45.00
454 ★	50c Violet (341). Very Fine	(Photo) 45.00
455 ★	50c Violet (341). Perfs. close at top, Fine	45.00
456 ★	50c Violet, \$1.00 Violet Brown (341, 342). Hinge remnants, gum disturbed, otherwise Very Fine	120.00
457 ★	\$1.00 Violet Brown (342). Very Fine	(Photo) 75.00
458 ★	\$1.00 Violet Brown (342). Very Fine	(Photo) 75.00
459 ★	1c-5c 1908 Imperforates (343-347). Horiz. Pairs, 2c, 5c gum disturbed, otherwise V. F. set	57.30
460 ★	2c Carmine, Imperforate, with Double Transfer, Design of 1c (344 var.). In Vert. Strip of five with Star & Plate No. 5299 at T., fourth stamp from the T. with the Double Transfer, Error Mint & Very Fine	(Photo) 400.00+
461 ★	3c Deep Violet Schermack, 3 mm spacing (345). Strip of Four, Mint, Fine	(Photo) 280.00
462 ★	5c Blue, Imperforate (347). Horiz. Pair, R. stamp with series of hairline Plate Cracks, Very Fine, Easily seen	42.00+
463 ★	1c-5c 1909 Coils (352-355). Pairs, 1c & 4c are Guide Lines, 2c & 5c Paste-Ups, Fine-Very Fine	105.50
464 ★	10c Yellow, Coil (356). Pair, tiny natural paper pore in L. stamp otherwise Fine, Scarce Pair	(Photo) 550.00
464A	10c Yellow, Coil (356). Guide Line Pair, light neat cancel, tiny corner crease in margin of one, otherwise Very Fine & Rare	(Photo) 500.00

1909 BLuish PAPER

465 ★	1c Green, 2c Carmine, Bluish (357, 358). Fine	31.00
465A ★	1c Green, 2c Carmine, Bluish (357, 358). Fine-Very Fine	31.00
466 ★	1c Green, 2c Carmine, Bluish (357, 358). Hinge remnants, otherwise F.-V. F.	31.00

467 ★	6c Red Orange, Bluish (362). Well Centered, gum slightly disturbed, otherwise Extremely Fine, signed "H. F. C(olman) (Photo)	285.00
468 ★	6c Red Orange, Bluish (362). Fine (Photo)	285.00
469 ★	6c Red Orange, Bluish (362). Very Good	285.00
470 ★	10c Yellow, Bluish (364). Very Fine (Photo)	300.00
471 ★	10c Yellow, Bluish (364). Reperfed at T., Fine appearance (Photo)	300.00
472 ★	10c Yellow, Bluish (364). Reperfed, Fine appearance	300.00
473 ★	13c Blue Green, Bluish (365). Reperfed, Very Fine appearance (Photo)	675.00
474 ★	15c Pale Ultramarine, Bluish (366). Reperfed, Very Fine appearance (Photo)	285.00
475 ★	15c Pale Ultramarine, Bluish (366). Very Good	285.00
476 ★	15c Pale Ultramarine, Bluish (366). Good	285.00

1909 COMMEMORATIVES

477 ★	½c-5c 1909-1934 Commemoratives (Betw. 367-739). 57 Blocks, without gum, Fine-Very Fine	229.29
478 ★	2c 1909 Commemoratives (367, 368, 370-373). Fine-Very Fine	40.00
479 ★	2c 1909 Commems., Imperforate (368, 371, 373). Horiz. Pairs, Mint, Very Fine	64.00
480 ★	2c Lincoln, Imperforate (368). B. Imprint Plate No. 4983 Block of Six, selvedge cuts Plate No., otherwise Very Fine	70.00
481 ★	2c Lincoln, Hudson-Fulton, Imperforates (368, 373). Blocks, Very Fine	80.00
482 ★	2c Lincoln, Bluish (369). Mint, Beautifully Centered, Extremely Fine (Photo)	52.50
482A ★	2c Lincoln, Bluish (369). Mint, Beautifully Centered, Extremely Fine (Photo)	52.50
483 ★	2c Lincoln, Bluish (369). Very Fine	52.50
484 ★	2c Lincoln, Bluish (369). Very Fine	52.50
485 ★	2c Lincoln, Bluish (369). Reperfed, Very Fine appearance	52.50
486 ★	2c Lincoln, Bluish (369). Fine	52.50
487 ★	2c Lincoln, Bluish (369). Reperfed right, Mint, Fine appearance	52.50
488 ★	2c Lincoln, Bluish (369). Reperfed, Fine appearance	52.50
489 ★	2c Lincoln, Bluish (369). Tiny natural paper pore, reperfed, Fine appearance	52.50
490 ★	2c Lincoln, Bluish (369). Block, reperfed, Fine appearance	220.00
491 ★	2c Alaska-Yukon, Imperforate (371). Horiz. Imprint Plate No. 5236 Strip of 4, Very Fine, Mint	48.00+
492 ★	2c Alaska-Yukon, Imperforate (371). Center Line Block, Very Fine	70.00
493 ★	2c Hudson-Fulton, Imperforate (373). Center Line Block, Very Fine	70.00
494 ★	2c Lake (375). Very Fine, with a normal carmine shade for comparison	15.00+
495 ★	1c Green, 2c Carmine, Coils (386, 387, 390, 391). Pairs, F.-V. F.	56.90
496 ★	2c Carmine, Coil (388). Horiz. Pair, Very Fine (Photo)	135.00
497 ★	2c Carmine, Coil (388). Pair. 3mm spacing, Fine-Very Fine (Photo)	135.00
498 ★	2c Carmine, Coil (388). Pair, one stamp tiny thin, other Fine	125.00
499 ★	1c-5c 1910 Coils (392-396). Pairs, 1c & 2c with Guide Line, F.-V. F.	83.50

PANAMA-PACIFIC ISSUES

500 ★	1c-10c 1913-25 Commems. (397-400, 401, 402, 537, 548-550, 610-612, 614-619). Few small thins, otherwise F.-V. F.	147.90
501 ★	1c-10c Panama Pacific (397-400A). Cpl. set, both 10c are Plate No. Singles, #399, 400 tiny thin spots, otherwise V. G.-F. set	119.50
502 ★	1c-5c Panama-Pacific (397-399, 401). Very Fine	33.75
503 ★	5c, 10c Panama-Pacific (399, 400, 400A). Small thins, Very Fine appearance	112.50
504 ★	10c Orange Yellow, Panama-Pacific (400). Very Fine	32.50

505 ★	10c Panama-Pacific (400, 400A). Both with disturbed gum, first reperfed, Very Fine appearance	92.50
506 ★	10c Orange, Panama-Pacific (400A). "Jumbo" Margins, Extremely Fine (Photo)	60.00
507 ★	10c Orange, Panama-Pacific (400A). Mint, Very Fine	60.00
508 ★	10c Orange, Panama Pacific (400A). Mint, Very Fine	60.00
508A ★	10c Orange, Panama-Pacific (400A). L. Plate No. 6130 Single, Very Fine	60.00
509 ★	10c Orange, Panama-Pacific (400A). Gum bit disturbed, otherwise Fine	60.00
510 ★	5c Panama-Pacific Perf. 10 (403). Huge Margins, Mint, Extremely Fine (Photo)	55.00
511 ★	5c Panama-Pacific, Perf. 10 (403). Very Fine	55.00
512 ★	5c Panama-Pacific, Perf. 10 (403). Very Fine	55.00
513 ★	5c Panama-Pacific, Perf. 10 (403). Mint, Very Fine	55.00
514 ★	5c Panama-Pacific, Perf. 10 (403). Very Fine	55.00
515 ★	5c Panama-Pacific, Perf. 10 (403). Very Fine	55.00
516 ★	5c Panama-Pacific, Perf. 10 (403). Mint, Fine	55.00
517 ★	5c Panama-Pacific, Perf. 10 (403). Fine	55.00
518 ★	10c Orange, Panama-Pacific, Perf. 10 (404). Mint, Very Fine	235.00
519 ★	10c Orange, Panama-Pacific, Perf. 10 (404). Well Centered, Very Fine (Photo)	235.00

END OF FIRST SESSION

LOTS ON VIEW FROM FEBRUARY 5th OFFICES OPEN SATURDAY BEFORE SALE

ESTIMATES

Our sales contain many 19th Century covers and fancy cancellations. We have had many requests to give the estimated cash value on these lots. We are trying to place a fair net valuation on each lot as a guide for bidding when no catalogue value portrays the true value. The chart below will be used, for example E. IV means our estimate cash value on this lot is \$30.00 to \$40.00. Lots may actually realize more or less than these estimates and under no circumstances are these estimates to be considered reserves but merely a guide to bidding.

E. I	up to \$10.00	E. IX	\$150.00 to \$200.00
E. II	\$10.00 to \$20.00	E. X	\$200.00 to \$250.00
E. III	\$20.00 to \$30.00	E. XI	\$250.00 to \$350.00
E. IV	\$30.00 to \$40.00	E. XII	\$350.00 to \$500.00
E. V.	\$40.00 to \$50.00	E. XIII	\$500.00 to \$750.00
E. VI	\$50.00 to \$75.00	E. XIV	\$750.00 to \$1000.00
E. VII	\$75.00 to \$100.00	E. XV	\$1000.00 to \$2500.00
E. VIII	\$100.00 to \$150.00	E. XVI	over \$2500.00

SECOND SESSION

WEDNESDAY, FEBRUARY 11th, 1970 — 1:00 P. M.

1912-20 ISSUES

520	★	1c Green, 2c Carmine, Imperforate, "Kansas City Roulettes" (408 var., 409 var.). Blocks, with affidavit, Very Fine	E. III
521	★	50c Violet (422). Very Fine	(Photo) 45.00
522	★	50c Violet (422). Very Fine	45.00
523	★	50c Violet (422). Fine	45.00
524	★	\$1.00 Violet Brown (423). Tiny thin, Very Fine appearance	90.00
525	★	2c Carmine, Cracked Plate (425). Rejoined Block of Seven (2 x 3 + 1), with clear Plate Crack running vertically through four stamps & into B. selvedge, (see Johl p. 198), Wonderful Plate Variety	24.00 +
526		2c Rose Red, Perf. 12x10 (425d). Very Fine, Scarce	(Photo) 180.00
527	★	15c Gray, 20c Ultramarine (437, 438). Very Fine	50.50
528	★	30c Orange (439). Very Fine	37.50
529	★	50c Violet (440). Fine	(Photo) 130.00
530	★	50c Violet (440). Gum disturbed, otherwise Fine	130.00
531	★	1c-5c 1914 Coils (443, 444, 446, 447). Pairs, 2c & 4c with Guide Lines, F.-V. F.	85.50
532		3c Violet, 4c Brown, Coils (445, 446). Fine	32.00
533	★	3c Violet, Coil (445). Pair, small thin in one, other Fine	100.00
534	★	2c Red, Coil, Ty. I (449). Joint Line Pair, Fine-Very Fine, Scarce	(Photo) 675.00
535	★	2c Red, Ty. I, II Coils (453-454). Fine-V. F.	24.50
536	★	2c Red, Coil, Ty. I (453). Joint Line Strip of Four, one stamp at end small thin, otherwise V. G.-Fine	85.00
537	★	2c Carmine, Coil, Ty. II (454). Pair, few nibbed perfs. on one, otherwise Fine	18.50
538	★	2c Carmine, Coil, Ty. II (454). Joint Line Strip of Four, couple nibbed perfs. on one end stamp, otherwise Fine-Very Fine	39.00 +
539	★	3c Violet, Coil (456). Pair, Very Fine	(Photo) 62.50
540	★	2c Carmine, Imperforate Coil (459). Very Fine	65.00
541	★	2c Carmine, Imperforate Coil (459). Pair, Very Fine	(Photo) 130.00
542	★	2c Carmine, Imperforate Coil (459). Pair, Fine-Very Fine	130.00
543	★	\$1.00 Violet Black (460). Very Fine	(Photo) 145.00
544	★	\$1.00 Violet Black (460). Tiny thin, Very Fine appearance	145.00
545	★	\$1.00 Violet Black (460). Well Centered, thin, Very Fine appearance	145.00
545A	★	2c Carmine (461). Unusually Deep Shade, Very Fine	16.00
546	★	5c Carmine, Error (467). Horiz. Strip of Three, Middle Stamp the Error, tiny thin, Extremely Fine appearance	(Photo) 155.00 +
547	★	5c Carmine, Error (467). Mint Block of Nine, Middle Stamp the Error, Fine	(Photo) 240.00
548		5c Carmine, Error (467). Block of Twelve, the two Middle Stamps the Errors, pre-cancelled "Techny, Illinois", centered to L., Fine, Very Scarce, Unusual	(Photo) 375.00
549	★	\$1.00 Violet Black (478). Very Fine	(Photo) 145.00
550	★	\$2.00 Dark Blue (479). Very Fine	52.50
551	★	\$2.00 Dark Blue (479). Corner perf. crease, otherwise Very Fine	52.50

552	★	\$2.00 Dark Blue (479). Fine	52.50
553	★	\$5.00 Light Green (480). Mint, Very Fine	50.00
554	★	\$5.00 Light Green (480). Very Fine	50.00
555	★	\$5.00 Light Green (480). Very Fine	50.00
556	★	\$5.00 Light Green (480). Fine	50.00
557	▢	\$5.00 Light Green (480). Used Block, small closed interior tear in two stamps, Very Fine appearance	55.00
558	★▢	1c Green, 3c Violet, Imperforate (483, 531). T. Plate No. Blocks of 6, V. F.	50.00
559	★	1c-\$1.00 1917 Issue (498, 499, 503, 504, 506-518). Very Fine	50.90
560	★	2c Deep Rose, Ty. Ia (500). Very Fine	(Photo) 45.00
561	★▢	3c Violet, Ty. II, Imperf. Horizontally (502c). Block, one has tiny spot from natural paper inclusion, otherwise Very Fine, with "Stanley Gibbons" hdstp. guarantee	(Photo) 300.00
562	★	5c Rose, Error (505). Horiz. Strip of Three, Middle Stamp the Error, Fine	100.00+
563	★▢	5c Rose, Error (505). Block of Nine, Middle Stamp the Error, one corner stamp light crease, Error & balance of block Fine-Very Fine	160.00
564		11c Light Green, Perf. 10 at Bottom (511 var.). Light cancel, Fine, Scarce	(Photo) 250.00
565		11c Light Green, Perf. 10 at Bottom (511 var.). Light creases, Fine appearance, Scarce	250.00
566	★	\$2.00 Orange Red & Black (523). Very Fine	(Photo) 110.00
567	★	\$2.00 Orange Red & Black (523). Very Fine	(Photo) 110.00
568	★	\$2.00 Orange Red & Black (523). Light Crease, Very Fine appearance	(Photo) 110.00
569	★	\$2.00 Orange Red & Black (523). Fine	(Photo) 110.00
570		\$2.00 Orange Red & Black (523). Used, light, negligible wrinkle, V. F. appearance	55.00
571	★	\$5.00 Deep Green & Black (524). Mint, Very Fine	45.00
572	★	\$5.00 Deep Green & Black (524). Very Fine	45.00
573	▢	\$5.00 Deep Green & Black (524). Used Block, neat cancel, Very Fine	35.00
574	★▢	2c Carmine Rose, Offset, Ty. IV, Imperforate (532). Horiz. Block of 6, Huge Margins, Mint, Extremely Fine	35.50
574A	★	2c Carmine, Offset, Imperforate, Ty. VII (534B). Large Margins, corner thin, Very Fine appearance	525.00
575	★▢	2c Carmine, Offset, Imperforate, Ty. VII (534B). L. Sheet Margin Block with Plate No. 12274, minor natural gum wrinkles, Very Fine & Rare Block	(Photo) 2,200.00
576	✉	2c Carmine, Offset, Imperforate, Ty. VII (534B). Shermack Ty. III touched at R., tied by "Milwaukee, Wis." machine cancel on cover with window & "Holeproof Hosiery Co." corner card, Fine, Scarce	250.00
577	★	1c Gray Green, Pair, Imperforate Vertically (536a). Light natural gum wrinkle in one, otherwise Very Fine, signed "H. F. C(olman)"	(Photo) 250.00
578	★	3c Red Violet, Victory (573a). Fine	37.50
579		2c Carmine Rose, Ty. II (539). Faint cancel, small thin, Fine appearance, Scarce	(Photo) 175.00
580	★	\$2.00 Carmine & Black (547). Very Fine	37.50
581	★	\$2.00 Carmine & Black (547). Fine	37.50
582	★▢	1c-5c Pilgrim (548-550). Blocks, one 5c stamp thin, otherwise F.-V. F. Set	84.00
583	★▢	1c, 2c Pilgrim (548, 549). T. Plate No. Blocks of Six, 2c narrow selvage, F.-V. F.	87.50
584	★▢	5c Pilgrim (550). R. Plate No. 12427 Block of Six, Well Centered, Extremely Fine	(Photo) 275.00

1922 TO DATE

585 ★	½c-\$5.00 1922 Issue (551-573). Very Fine Set	115.01
586 ★	½c-\$5.00 1922 Issue (551-573). Fine-Very Fine Set	115.01
587 ★	½c-\$5.00 1922 Issue (551-573). \$1.00, \$2.00 negligible perf. tip stains, otherwise F.-V. F. set	115.01
588 ★	½c-\$5.00 1922 Issue (551-573). 6c & 30c small thins, otherwise F.-V. F. Set	115.01
589 ★	½c-\$5.00 1922 Issue (551-573). Incl. two shades 25c & 50c, few small faults, \$5.00 no gum, otherwise F.-V. F. Set	124.76
590 ★	½c-\$5.00 1922 Issue (551-559, 561, 562, 564, 565, 568-573). Fine-Very Fine	99.26
591 ★	1c Green, 2c Carmine (578, 579). Very Fine	18.75
592 ★	1c Green, 2c Carmine (578, 579, 595). Well Centered, Extremely Fine ..	43.75
593 ★	1c Green, 2c Carmine (578, 579, 595). #579 With Star & Plate No., few slightly blunted perfs., otherwise Fine	43.75
594 ★	1c-10c 1923 Issue (581-591). Fine-Very Fine	29.35
595 ★	2c Carmine, Coil, Ty. I, Ty. II (599, 599A). Combination Joint Line Pair, L stamp is Ty. II, Very Fine	(Photo) 250.00
596 ★	2c Carmine Coil (599, 599A) Joint Line Strip of Four Combination Types I and II, Perfs. in at L. Very Good,	275.15
597 ★	2c Carmine, Coil, Ty. II (599A). Very Fine	25.00
598 ★	2c Carmine, Coil, Ty. II (599A). Pair, Well Centered, Extremely Fine (Photo)	55.00
599 ★	1c-5c Huguenot-Walloon (614-616). Horiz. Strips of five, last with B. Plate No. 15752, others with str. edge at top or bot. V. G.-V. F. set	78.00
600 ★	1c-5c Huguenot-Walloon (614-616). Blocks, Fine Set	65.25
601 ★	1c-2c Huguenot-Walloon (614-615). Blocks of 40, incl. two Plate No. 15785 Blocks of 6 of 1c and one Plate No. 15787 Block of 6 of 2c, latter with crayon in sheet margin, Mint, V. G.-V. F.	173.20
602 ★	5c Huguenot-Walloon (616). Block, Mint, Fine	50.00
603 ★	1c-5c Lexington-Concord (617-619). Mint Blocks Very Fine Set	53.00
604 ★	2c Lexington-Concord (618). B. Plate No. 16814 Block of Six, natural narrow selvage, Very Fine	37.50
605 ★	1c, 2c Lexington-Concord (617, 618). L. & R. Plate No. Blocks of Six, thins, Fine appearance	53.50
606 ★	1c-2c Lexington-Concord (617-618). Irregular Blocks of 49 of 1c, of 47 of 2c, first incl. one Plate No. 16799 Block of 6 latter two Plate No. 16813 Blocks of 6, Mint, V. G.-V. F.	272.75
607 ★	2c Lexington-Concord (618). Cpl. Sheet of 50, F.-V. F.	204.50
608 ★	5c Lexington-Concord (619). L. Plate No. 16808 Block of Six, trifle toned, otherwise Fine	77.50
609 ★	2c, 5c Norse-American (620, 621). Blocks, 2c a Center Line block, 5c with Left Arrow, Very Fine	53.50
610 ★	2c, 5c Norse-American (620-621). Mint Blocks, F.-V. F. Set	50.75
611 ★	5c Norse-American (621). T. Arrow two Plate Nos., 16927, 16926 Block of 8, Very Fine	(Photo) 285.00
612 ★	5c Norse-American (621). T. Arrow Block of Eight with single Plate No., Fine-Very Fine	82.50+
613 ★	2c, 5c Norse-American, Hawaii (620, 621, 647, 648). Blocks, Fine-Very Fine	84.75
614 ★	5c Ericsson (628). B. Plate No. 18601 Block of Six, F.-V. F.	46.50
615 ★	2c White Plains Souvenir Sheet (630). Mint, Very Fine	115.00
616 ★	2c White Plains Souvenir Sheet (630). Very Fine	115.00
617 ★	2c White Plains Souvenir Sheet (630). Fine-Very Fine	115.00
618 ★	2c White Plains Souvenir Sheet (630). Dot over "S" variety, Mint, Fine-Very Fine	125.00

619	★	2c White Plains Souvenir Sheet (630). Mint, F.-V.F.	115.00
620	★	2c White Plains Souvenir Sheet (630). Mint, two stamps light natural paper crackles, F.-V.F.	115.00
621	★	2c White Plains Souvenir Sheet (630). Without gum, some separation, otherwise Fine-Very Fine	115.00
622	★	2c White Plains Souvenir Sheet (630). Fine	115.00
623	★	1½c Yellow Brown, Imperforate (631). Center Cross Gutter Block, Mint, Extremely Fine	22.50
624	★	7c Black, Imperforate Between Horizontally (639a). Block with L. Sheet Margin, Very Fine (Photo)	200.00+
625	★	2c Burgoyne (644). R. Plate No. 19068 Block of Ten, Mint, Very Fine	25.90
626	★	1c-10c Kans.-Nebr. Overprints (658-679). Fine-Very Fine Sets	130.50
627	★	1c-10c Kans.Nebr. Overprints (658-679). Fine-Very Fine Sets	130.50
628	★	1c-10c Kans.-Nebr. Overprints (658-679). F.-V.F. sets	130.50
629	★	1c-10c Kans. Nebr. Overprints (658-679). Some hinge remnants, F.-V.F. Sets	130.50
630	★	1c-10c Kans.-Nebr. Overprints (658-676, 678-679). V.G.-V.F.	121.50
631	★	2c-8c 1931-34 Commems. (Bet. 690-747). Ten Plate No. Blocks of Six, some duplicates, F.-V.F.	58.10
632	★	11c-50c 1931 Issue (692-701). Mint Plate No. Blocks of 4, F.-V.F. set	131.50
633	★	1c-3c 1933-34 Souvenir Sheets (730, 731, 735, 750, 751). Very Fine	47.50
634	★	1c-3c 1933-34 Souvenir Sheets (730, 731, 735, 750, 751). Very Fine	47.50
635	★	1c-3c 1933-34 Souvenir Sheets (730, 731, 735, 750, 751). Very Fine	47.50
636	★	1c-3c 1933-34 Souvenir Sheets (730, 731, 735, 751, 770). Very Fine	43.50
637	★	1c-3c 1933-34 Souvenir Sheets (730, 731, 735, 750). Very Fine	42.00
638	★	3c Byrd Souvenir Sheet (735). Autographed "R. E. Byrd", small tape stains in margin, otherwise V.F.	E. II
639	★	1c-16c Farleys (754-765, 771). Set Horiz. & Vert. Line Blocks, Very Fine	70.80
640	✉	½c-\$5.00 Presidentials, Coils (803-834, 839-851). On Separate Cacheted First Day Covers, 1c-10c in Blocks, Coils in Pairs, Very Fine set	172.30
641	✉	\$1.00 Presidential, Wmkd "USIR" (832b). Used Block & Pair, Very Fine	77.00
642	★	\$5.00 Presidential (834). T. Plate No. Block, Mint, Fine-Very Fine	100.00
643	✉	1c-10c Famous Americans (859-893). Used Blocks, V.F. set	39.76
644	✉	1c-10c Famous Americans (859-893). On Separate Cacheted Aircraft First Day Covers, V.F. set	38.25
645	✉	1c-10c Famous Americans (859-893). Blocks, on separate Cacheted Art Craft First Day Covers, F.-V.F. set	95.50
646	★	½c-\$1.00 Liberty Issue (1030-1052). Plate No. Blocks, Fine-Very Fine	48.52
647	★	\$5.00 Liberty (1053). L.L. Plate No. 25367 Block, Mint, Very Fine	70.00
648	★	4c Red Violet, Imperforate Coil, Error (1058a). Pair, nearly severed by scissors cut between stamps, otherwise Very Fine	90.00
649	★	5c Blue, Imperforate Coil, Error (1304b). Mint Pair, Very Fine (Photo)	300.00
650	★	5c Space Issue, Red Stripes of Flag on Capsule Omitted (1331-1332 var). Single Error in Cpl. Sheet of 50, Very Fine	E. VII

AIRPOSTS

651	★	6c-24c 1918 Airposts (C1-C3). F.-V.F. Mint set	76.00
652	★	6c-24c, 1918-23 Airposts (C1-C6). Very Fine Sets	141.00
653	★	6c-24c 1918-23 Airposts (C1-C6).. Both 16c thins, others hinge remnants, otherwise F.-V.F. Sets	141.00
654	★	6c-24c 1918-23 Airposts (C1-C6). Most have thins, F.-V.F. appearance	141.00
654A	★	6c-24c 1918-23 Airposts (C1-C6). Thins, C5 s.e., V.G.-Fine appearance	141.00
655	★	6c-24c 1918-23 Airpost (C1, C2, C4, C6). Fine-Very Fine	78.50
656		6c-24c 1918 Airpost (C1-C3). Very Fine Used Set	46.00

657	★	16c Green, Airpost (C2). Block, slight gum disturbance, otherwise Very Fine	130.00
658	★	8c-24c 1923 Airposts (C4-C6). F.-V. F. set	65.00
659	★	8c-24c 1923 Airpost (C4-C6). 16c regummed, otherwise F.-V. F. set	65.00
660	□	24c Carmine, Airpost (C6). Horiz. Used Block of 10, two stamps light tape stains, others Fine	122.00
661	★	10c Lindbergh (C10). Cpl. set of 12 Diff. T. Plate No. Singles, F.-V. F.	19.20+
662	★	10c Lindbergh, Airpost, Booklet Pane (C10a). Cpl. Unexploded Booklet of Two Panes, Mint, F.-V. F.	55.00+
663	★	5c Beacon, Winged Globe (C11, C12). Plate No. Blocks of 15 and 12 respectively, slight separation in a few places, V. G.-Fine	111.00
664	★	65c-\$2.60 Graf Zeppelin (C13-C15). Cpl. Set, \$2.60 with plate no., Mint, Very Fine (Photo)	600.00
665	★	65c-\$2.60 Graf Zeppelin (C13-C15). 65c tiny natural paper inclusion, otherwise Very Fine Set (Photo)	600.00
666	★	65c-\$2.60 Graf Zeppelin (C13-15). Fine-Very Fine Set (Photo)	600.00
667	★	65c Graf Zeppelin (C13). Very Fine	115.00
668	★	65c Graf Zeppelin (C13). Fine	115.00
669		\$1.30 Graf Zeppelin (C14). Used, hinge thin. Very Fine appearance	110.00
670	★	\$2.60 Graf Zeppelin (C15). Tiny thin speck and a few short perms., Fine appearing	300.00
671	✉	65c-\$2.60 Graf Zeppelin (C13-C15). On separate Cacheted Zepp. Card & Covers, tiny bit of perf. tip toning on \$2.60, otherwise Very Fine set	420.00
672	★	50c Chicago Zeppelin (C18). T. Plate No. 21171 Single, Very Fine	40.00
673	★	50c Chicago Zeppelin (C18). Mint, Very Fine	40.00
674	★	50c Chicago Zeppelin (C18). Very Fine	40.00
675	★	50c Chicago Zeppelin (C18). Very Fine	40.00
676	★	50c Chicago Zeppelin (C18). Very Fine	40.00
677	★	50c Chicago Zeppelin (C18). Very Fine	40.00
678	★	50c Chicago Zeppelin (C18). Mint, barely visible gum crackles, Very Fine	40.00
679	★	50c Chicago Zeppelin (C18). Mint, Fine	40.00
680	★	50c Chicago Zeppelin (C18). Mint, Fine	40.00
681	★	50c Chicago Zeppelin (C18). Fine	40.00
682	★	50c Chicago Zeppelin (C18). Block, Mint, Very Fine	170.00
683	★	50c Chicago Zeppelin (C18). Block, Mint, Very Fine	170.00
684	★	50c Chicago Zeppelin (C18). Mint Block, Natural gum bends, V. F.	170.00
685	★	50c Chicago Zeppelin (C18). Block, Very Fine	170.00
686	★	50c Chicago Zeppelin (C18). Block Mint, F.-V. F.	170.00
687	★	50c Chicago Zeppelin (C18). Block, Mint, F.-V. F.	170.00
688	★	50c Chicago Zeppelin (C18). Block, light natural gum bends, F.-V. F., Mint	170.00
689	★	50c Chicago Zeppelin (C18). Block, Mint light natural crease through two, otherwise V. F. Block	170.00
690	★	50c Chicago Zeppelin (C18). Block, with T. Plate No. 21172, F.-V. F.	170.00
691	✉	50c Chicago Zeppelin (C18). On Cacheted Zepp. Cover, Very Fine	35.00

SPECIAL DELIVERY, REGISTRY, POSTAGE DUE STAMPS

692	★	10c 1885-1908 Special Delivery (E1-E3, E5, E7). Fresh, o. g., F.-V. F.	93.00
693	✉	10c 1893-1908 Special Delivery (E3, two, E5, three, E7). Six Covers, one 10c Orange with s.e., Good-Fine Lot	E. II
694	★	10c Blue, Special Delivery (E4). Mint, Fine	72.50
695	★	10c Pale Ultramarine, Spec. Delivery (E10). Very Fine	45.00
696	★	10c Ultramarine, Registry (F1). Block, Mint, Very Fine	47.50
697	★	2c, 30c, 50c Brown, Postage Dues (J2, J6, J7). Fresh, o. g., F.-V. F.	36.50

698 ★	2c Deep Brown, Postage Due, Special Printing (J9). Couple thins, Fine appearance, with P. F. Certificate (Photo)	475.00
698A ★	5c Deep Brown, Postage Due, Special Printing (J11). Broken in half, re-joined, o. g., Fine appearing	350.00
699 ★	10c Deep Brown, Postage Due, Special Printing (J12). Fresh, o. g., small thin, Very Fine appearance, with P. F. Certificate (Photo)	350.00
700 ★	30c Deep Brown, Postage Due, Special Printing (J13). Closed tear, Fine appearance (Photo)	250.00
701 ★	50c Red Brown, Postage Due (J21). Fresh, o. g., Very Fine (Photo)	77.50
702 ★	1c-50c 1891 Postage Dues (J22-J28). Fresh, o. g., 10c thin, others F.-V. F.	35.80
703 ★	50c Carmine Lake, Postage Due (J58). Faint corner perf. crease, otherwise Fine, Scarce (Photo)	195.00

OFFICES IN CHINA

704 ★	2c-\$2.00 Offices in China (K1-K18). Cpl. Set, Fine-Very Fine	137.30
705 ★	2c-\$2.00 Offices in China (K1-K18). Hinge remnants, F.-V. F. Set	137.30
706 ★	2c-\$2.00 Offices in China (K1-K16). V. G.-Fine set	117.80
707 ★	2c-60c Offices in China (K1-K8, K10-K14). Mint, 60c faint crease, others F.-V. F.	58.05

OFFICIAL STAMPS

708 ★	1c-30c Agriculture (O1-O9). Most o. g., few small flaws, others F.-V. F.	97.00
709 ★	1c Executive (O10). Fresh, o. g., Fine	40.00
710 ★	2c-6c Executive (O11-O13). Small faults, F.-V. F. appearance	102.50
711 ★	10c Executive (O14). Fresh, o. g., Very Fine (Photo)	42.50
712 ★	1c-24c Justice (O25-O32). Some o. g., hinge remnants, F.-V. F.	99.00
713 ★	1c-90c Navy O35-O45). Cpl. Set, some o. g., 90c small surface rub, few other small flaws, balance F.-V. F.	111.75
714 ★	2c Green Navy on Pinkish (O36b). Rebacked, looks Fine	110.00
715 ★	1c-24c State (O57-O65). Some o. g., mostly F.-V. F.	60.75
716 ★	\$2.00 Green & Black, State (O68). Pulled corner perf., otherwise Very Fine	70.00
717 ★	\$2.00 Green & Black, State (O68). Fresh, o. g., couple perfs short, otherwise Fine	70.00
718	\$5.00 Green & Black, State (O69). Small faults, Heavy Cancel, Very Good	375.00
719 ★	\$10.00 Green & Black, State (O70). Fine (Photo)	275.00
720	\$10.00 Green & Black, State (O70). Lightly Canceled, few blunted perfs., Very Fine appearance (Photo)	275.00
721 ★	\$20.00 Green & Black State (O71). Beautiful color Well Centered, tiny closed tear, Very Fine appearance (Photo)	225.00
722 ★	\$20.00 Green & Black, State (O71). Fresh, o. g., centered U. R., Fine (Photo)	225.00
723 ★	1c Agriculture, Soft Paper (O94). Bright Color, tiny thin, Fine appearance. Rare (Photo)	250.00
724 ★	1c Vermilion, Interior (O96). Mint block B. pair has faint horiz creases, otherwise Very Fine	65.00
725 ★	24c Vermilion, Interior, (O103). Fresh, o. g., Centered to left, still Fine for this scarce stamp (Photo)	175.00
726 ★	24c Vermilion, Interior, (O103). Repaired, looks Fine	175.00

NEWSPAPER, PARCEL POST STAMPS

727 ★	5c-25c 1865-75 Newspapers (PR1-PR3, PR5-PR7). Incl. three shades PR5, F.-V. F.	124.00
728 ★	12c Pale Rose, Newspaper, Special Printing (PR40). Very Fine	25.00

729 ★	24c Pale Rose, Newspaper, Special Printing (PR41). Small thin, Very Fine appearance	40.00
730 ★	36c Pale Rose, Newspaper, Special Printing (PR42). Fine	47.50
731 ★	48c Pale Rose, Newspaper, Special Printing (PR43). Few irregular perfs., otherwise Very Fine (Photo)	57.50
732 ★	24c-96c Newspapers (PR64-PR67, PR69, PR70). Small flaws, F.-V. F. appearance	104.50
733 ★	1c-75c Parcel Post (Q1-Q11). Few incl. 50c without gum, some small flaws, balance F.-V. F.	116.20
734 ★	1c-75c Parcel Post (Q1-Q9, Q11). Fine-Very Fine	67.70
735 ★	50c Parcel Post (Q10). Very Fine (Photo)	48.50
736 ★	\$1.00 Parcel Post (Q12). Very Fine (Photo)	67.50
737 ★	\$1.00 Parcel Post (Q12). Gum slightly disturbed, otherwise Very Fine	67.50
738 ★	Black, Post Office Seal (OX25). Very Fine, Scarce, Unpriced	—

LOCAL & CARRIER STAMPS

739 ☒	Blood's Dispatch, 2Cts, in bold Double Circle Handstamp, Green Blood's label affixed on tiny folded letter with Quaker Date & Salutation, sealed with a "friendship" label, Very Fine (Photo)	E. III
740 ☒	Eagle Post (Philadelphia), in Bold Red Handstamp "Spe'cl Mess'gr, 5" with address on fresh folded cover, local Phila. use, Very Fine, Scarce (Photo)	E. IV
741	Swarts' City Dispatch Post, (1c) Red (136L9). Margins all around, tied by Swarts Company Cancel on small piece, Very Fine	10.00

UNITED STATES POSTAL STATIONERY

ENTIRE ENVELOPES

The offering which follows is an exceptionally comprehensive and interesting collection, full of rare and seldom-seen envelopes. Classification has been made by the Thorp-Bartels Catalogue in such instances where the Scott Catalogue does not give the specialized data for identification. We are indebted to Mr. Prescott H. Thorp for his valuable assistance in preparing this section of the catalogue.

1853 NESBITT ISSUE

742 ☒	3c Red on White, Die 1, (U1). Size 3, Thorp #2, Unused Fine (Photo)	325.00
743 ☒	3c Nesbitt Entires (Bet. U1-U10). 27 Mostly Used Entires, Thorp Bet. #1-25, Range of Dies and Die Types, one with Nesbitt Seal on flap, another with Double Impression, one Albino some Scarce Usages, Fine lot (Photo)	E. IV
744 ☒	3c Red on Buff, Die 1 (U2). Unused, with Nesbitt Seal on flap, bit stained, otherwise V. F.	250.00
745 ☒	3c Red on White, Buff (U7-U8). Size 3, Thorp #11-12, Used, Very Fine	57.50
746 ☒	3c Red on White (U9). Die 5A, Size LN, Thorp #18, Pretty Grid Cancel, "Cazenovia, N. Y., Paid" pmk., neat identification in ink at L., Very Fine and Rare (Photo) Thorp	350.00
747 ☒	6c Red on White (U11). Unused, Fine	45.00
748 ☒	6c Red on Buff (U12). Thorp #29, size 7, Unused, Very Fine	40.00
749 ☒	6c Red on Buff (U12). Unused, negligible toning spot in entire, otherwise V. F.	40.00
750 ☒	6c Green on White (U13). Unused, Very Fine (Photo)	80.00
751 ☒	6c Green on Buff (U14). Unused, bit soiled, Fine	75.00
752 ☒	10c Green on White, Die 1 (U15). Unused, Very Fine (Photo)	70.00

753	✒	10c Pale Green on Buff, Die 1 (U16a). Unused, Extremely Fine (Photo)	45.00
754	✒	10c Green on Buff, Die 1 (U16). Light but Clear Red "Forbestown, Cal." pmk., used to Baltimore, bit age-stained, Fine	E. III
755	✒	10c Green on White, Die 2 (U17). Size 3 Thorp #32 unused Fine	70.00
756	✒	10c Pale Green on Buff, Die 2 (U18a). Red W.F. & Co Frank Ty. F. at center, Size 3 Thorp #33 unused V.F.	32.50+

1860 STAR DIE

757	✒	1c Blue on Light Orange, Die 1 (U19 var). Size, Knife 5, Thorp #43, on Wove, Unwmkd., Unused, Very Fine and Rare (Photo) Thorp	250.00
758	✒	1c Blue on Buff, Die 1 (U19). Thorp #34, 6 Entirets, Die Types a, b, c, d, f & h, Unused, Very Fine	39.00+
759	✒	1c Blue on Buff, Die 1 (U19). Five Unused Entirets, Thorp #34, 35, 37-39, Very Fine	Thorpe 46.00
760	✒	1c-3c Star Die Entirets (U19-W21, U26-U27). Eleven Unused Entirets Thorp #34, 49, 53, 56, 63, 71 (3 diff. Die Types), 72, 73, 76 F.-V.F.	102.00
761	✒	1c-3c Star Die Entirets (U19, W20, U26, U27). Eleven Unused Entirets, Thorp #35, 37, 49, 55-57, 69-73, Very Fine	110.00
762	✒	1c-3c Star Die Entirets (U19, W20, U26, U27). Ten Unused Entirets, Thorp #35, 37, 49, 56-57, 69-73. V.F. lot	92.50
763	✒	1c, 3c Star Die Entirets (U19, W21, U26-U27). 33 Mostly Used Entirets, Thorp bet. #34-37, Range of Sizes, Knives, Die Types, Cancellations, some better, incl. two Carriers, Fine lot	E. IV
764	✒	1c Blue on Buff Wrapper, Die 1 (W20). Thorp #48, Die Types aa, a, b, c, d, Unused, Very Fine	87.50+
765	✒	1c Blue on Buff Wrapper, Die 1 (W20). Six Unused Wrappers, Thorp #49, 51, 55-58, Unused, Very Fine	105.00
766	✒	1c Blue, Star Die, on Manila Wrapper (W21). Unused, Very Fine	16.00
767	✒	1c Blue on Manila Wrapper, Die 1 (W21). Thorp #63, all four Die Types, Very Fine Unused set	64.00+
768	✒	1c Blue on Orange Wrapper, Die 1 (W22). Thorp #61, Unused, Wove, no wmk., tiny nick at bot. corner, otherwise Very Fine (Photo)	350.00
769	✒	1c Blue on Orange Wrapper, Die 1 (W22). Thorp #62, Unused, Horiz. Laid, Very Fine, Ex Barkhausen (Photo)	350.00
770	✒	1c Blue on Orange, Die 2 (U23). Thorp #45, Unused, Fine	75.00
771	✒	1c Blue on Orange, Die 2 (U23). Size 3, "Corry, Pa." pmk. & good strike of the "Eagle" cancel on the stamp, Fine & Attractive	55.00+
772	✒	1c Blue on Buff, Die 3 (U24). Size 3, Thorp #47, Unused, Very Fine	70.00
773	✒	1c Blue on Buff, Die 3 (U24). Thorp #47, Used, (an adhesive stamp removed from the cover) Buffalo, N.Y. pmk. to N.Y. City, Fine appearance	50.00
774		1c Blue on Manila Wrapper (W25). Thorp #67, Trimmed to 114x103 mm, a front & part of flap only, Used, Very Fine and Rare, cats as Cut Square (Photo)	145.00+
775	✒	3c Red on White (U26). Size 3, Thorp #75, Eight Unused Entirets, Die Types a, b, c, e, f, g, h, i, one has printed address, F.-V.F.	40.00+
776	✒	3c Red on Buff (U27). Size 3, Thorp #76, Seven Unused Entirets, Die Types a, b, c, d, e, g, h, Very Fine	24.50+
777	✒	3c Red on Buff (U27). Tied "Jan. 24, 61" ms. pmk., Used from Tappahannock, Va. to Louisville, Ky., contains most interesting political letter about the Civil War, finding also an apparent biblical justification for slavery, Worn	E. II
778	✒	2c-5c Entirets (Bet. U26-U332). 74 Entirets, all with Western Franks, Mostly Wells Fargo, incl. some Mexican, a few Used, nearly all Diff., F.-V.F. lot	E. VIII

779	✉	3c+1c Combination Star Die on White (U28). Size 2, Knife 8, Thorp #77, Unused, Very Fine	(Photo) 110.00
780	✉	3c+1c Combination Star Die on White (U28). Size 3, Knife 2, Thorp #79, Unused, Very Fine	(Photo) 110.00
781	✉	3c+1c Combination Star Die on White (U28). Size 3, Knife 9, Thorp #81, Unused, Very Fine and Rare	(Photo) Thorp 450.00
782	✉	3c+1c Combination Star Die on Buff (U29). Size 2, Knife 8, Thorp #78, Unused, Very Fine	(Photo) 100.00
783	✉	3c+1c Combination Star Die on Buff (U29). Size 3, Knife 2, Die Type 2, Thorp #80a, Unused, Very Fine	100.00
784	✉	3c+1c Combination Star Die on Buff (U29). Size 3, Ty. 3, Die Type 3, Thorp #80b, Unused, Very Fine	100.00
785	✉	3c+1c Combination Star Die on Buff (U29). Size 3, Knife 9, Thorp #82, Unused, Extremely Fine and Rare, Ex-Barkhausen	(Photo) Thorp 400.00
786	✉	3c+1c Combination Star Die on Light Buff (U29 var). Size 3, Knife 2, Die Type 2, not listed in Thorp, Unused, Very Fine	100.00+
787	✉	6c Red on White (U30). Size 7, Thorp #83, Unused, slight separation of flap reinforced, Fine Scarce	(Photo) 425.00
788	✉	6c Red on Buff (U31). Size 7, Thorp #84, Unused, Very Fine Example of this Rare Entire	(Photo) 750.00
789	✉	10c Green on White (U32). Size 3, Thorp #85, Unused, slight toned spots, otherwise a Very Fine Example of this Rarity	(Photo) 1,700.00
790	✉	10c Green on White (U32). Red Wells Fargo Frank, Ty. F., Large Blue "Wells Fargo, San Francisco" Company pmk., Used to New York, Very Fine	(Photo) E. VIII
791	✉	10c Green on Buff (U33). Size 3, Thorp #86, Unused, slightly discolored in few spots, otherwise Very Fine	(Photo) 350.00

1861-65 ISSUES

792	✉	2c-10c 1861-64 Entires (U35-U36, U40-U41, U50, U52-U54, U56-W57, U64-65). 16 Unused Entires, all Diff., Thorp bet. #93-193, V.F. lot	108.75
793	✉	6c Pink on White, Buff (U38, U39). Size 7, Thorp #109, 111, Unused, F.-V.F.	70.00
794	✉	10c Yellow Green on White (U40). Size 3, Knife 5, with Patent Lines, Thorp #117, Unused, Very Fine	Thorp 75.00
795	✉	10c Green on Buff Entire (U41). Tied Napa City, Cal. pmk. (Corrected spelling from Nappa) Fine	E. II
796	✉	12c Red & Brown on Buff (U42). Size 7, Thorp #127, Unused, Very Fine	50.00
797	✉	12c Red & Brown on Buff (U42). Unused, upper half of entire toned, otherwise Very Fine	50.00
798	✉	20c Red & Blue on Buff (U43). Size 8, Thorp #125, Unused, V.F.	70.00
799	✉	24c Red & Green on Buff (U44). Size 8, Thorp #126, Unused, Very Fine	60.00
800	✉	24c Lake & Green on Salmon (U44a). Size 8, Thorp #127, Unused, Very Fine	(Photo) 100.00
801	✉	40c Black & Red on Buff (U45). Size 8, Thorp #128, Unused, Very Fine	(Photo) 90.00
802	✉	9c Lemon on Buff (U66). Size 7, Thorp #197, Unused V.F.	60.00
803	✉	9c Orange on Buff (U67). With Black Wells Fargo & Co. Frank, Unused, Very Fine	30.00+
804	✉	9c Orange Yellow on Buff (U67a). Size 7, Thorp #200, Unused, Very Fine, Ex-Barkhausen	30.00
805	✉	12c Brown on Buff (U68). Size 7, Thorp #201, Unused, V.F.	60.00
806	✉	12c Red Brown on Buff (U69). Size 7, Thorp #203, Unused, V.F.	30.00
807	✉	18c Red on Buff (U70). Size 8, Thorp #204, Unused V.F.	35.00
808	✉	24c Blue on Buff (U71). Size 8, Thorp #205, Unused, Fine	30.00

809	✒	30c Green on Buff (U72). Size 8, Thorp #206, Unused, V. F.	50.00
810	✒	40c Rose on Buff (U73). Size 8, Thorp #207, Printed Address, Un- used, light fold in middle of entire, Very Fine	45.00

1870-71 REAY ISSUES

811	✒	2c Brown on Orange (U80). Size 5, Knife 31, Thorp #239. This Knife was made for use on unstamped government envelopes only and was used inadvertently on the 2c and 3c Reay issues, not known unused, part of back missing, otherwise Very Fine, Rare (Photo) Thorp	100.00
812	✒	3c Green on White (U82). Size 3, Knife 5, With Ruled Lines on Face, Thorp #259a, Unused, Very Fine	Thorp 50.00
813	✒	3c Green on White (U82). Size 3, Knife 29, With Ruled Lines on Face, Thorp #263a, Unused, Very Fine	Thorp 40.00
814	✒	3c Green on Cream (U84). Size 5, Knife 32, With Ruled Lines on Face, Thorp #278a, Unused, Very Fine	Thorp 75.00
815	✒	12c Plum on White (U93). Size 7, Thorp #318, Unused, V. F.	35.00
816	✒	12c Plum on Cream (U95). Size 7, Thorp #320, Unused, V. F.	55.00
817	✒	15c Red Orange on White (U96). Size 7, Thorp, #323, Unused, small toning spots on left edge and back, otherwise V. F.	35.00
818	✒	90c Carmine on White (U105). Size 7, Thorp #338, Unused, couple toned spots on back, otherwise Very Fine	40.00

1874-86 PLIMPTON ISSUES

819	✒	2c Brown on White, Amber, Dies 2, 3, 5 (U128, U129, U132, U139). Thorp #439, 440, 443, 454, Unused, one ms., one printed address, V. F.	87.50
820	✒	2c Vermilion on White, Die 7 (U153). Wmk. 6, Thorp #504, Unused, tiny bit discolored, still V. F.	30.00
821	✒	6c Red on White (U181). Centennial Wmk. 3, Size 8, Thorp #752, Printed address, Very Fine	Thorp 60.00
822	✒	6c Red on White (U181). Size 8, Wmk 4, Thorp #753, Unused, V. F. Thorp	30.00
823	✒	10c Brown, Chocolate, Plimpton Entires (U187-U194). 41 Diff. Unused Entires, Thorp Bet. #771-826, Very Fine	93.75
824	✒	10c Brown on Buff, Blue, Amber, Manila (U191-U194). Wmk. 8, Thorp #827-830, Unused, Very Fine	175.00
825	✒	10c Brown on Amber Manila (U194). Size 7, Tissue Paper, Thorp #815a, Unused, Very Fine, Ex Barkhausen	Thorp 35.00
826	✒	24c Purple on Amber (U202). Size 7, Thorp #845, Unused, V. F.	75.00
827	✒	30c Plimpton Entires (U204, U207-U210). Unused, V. F.	41.00
828	✒	30c Plimpton Entires (U204-U205, U207-U210). Unused, V. F.	51.00
829	✒	90c Carmine on Oriental Buff (U214). Size 9, Thorp #884, Unused, Very Fine	70.00
830	✒	90c Carmine on Blue (U215). Size 9, Thorp #883, Unused, Very Fine	60.00
831	✒	90c Carmine on Blue (U215). Size 9, Thorp #883, Unused, Fine	60.00
832	✒	90c Carmine on Manila, Amber Manila (U216-U217). Size 7, Thorp #881-882, Unused, Very Fine	60.00
833	✒	3c Red & Green Centennial Entires (U218-U219). Unused, F.-V. F.	31.50
834	✒	3c Red Centennial (U218). Address Written by the typewriter that was introduced at the Centennial Exposition, picture of same enclosed, " Cen- tennial Phila'da, Pa. " pmk., part of flap missing, Fine	E. VII
835	✒	5c Brown on Oriental Buff, Blue (U224-U225). Two Sizes of last, Thorp #702, 717, 718, Unused, Very Fine	50.00

PLIMPTON & MORGAN ISSUES

836	✉	2c Red on White (U277). Size 4½ Lake Shade, Thorp #1058, Unused, V. F. Thorp	30.00
837	✉	2c Brown, Carmine Entires (U277, U278, U362). Three Diff. Advertising Collars, "E. J. Stebbins," "Straw & Ellsworth", and "1902 Convention," Thorp #1093, 1098, 1741, last Used, F.-V. F. Thorp	65.00
838	✉	2c Brown on White, Die 2 (U288). Wmk. #6, Thorp #1133, Printed Address, Unused, V. F. (Photo) Thorp	250.00
839	✉	2c Brown on White, Die 2 (288). Size 3, Wmk 7, Thorp #1138, Unused, Very Fine (Photo)	150.00
840	✉	2c Brown on Amber, Die 2 (U289). Size 3, Wmk 7, Thorp #1139, Unused, Very Fine Thorp	35.00
841	✉	1c Blue on Manila (U300). Wmk. 10, Thorp #1173, Unused, V. F. Thorp	25.00
842	✉	2c Green on White, Die 1 (U305). Size 4½, Thorp #1222, Unused, V. F. Thorp	30.00
843	✉	2c Green on Amber, Die 1 (U306). Size 4½, Thorp #1223, Unused, V. F. Thorp	35.00
844	✉	2c Green on Oriental Buff, Die 1 (U307). Size 3, Thorp #1219, Unused, V. F. Thorp	100.00
845	✉	2c Green on Oriental Buff, Die 1 (U307). Size 5, Knife 50, Thorp #1227 Thorp	25.00
846	✉	2c Green on Manila, Die 1 (U309). Size 3, Thorp #1220 "El Paso, Tex." pmk., Used to Canada, Very Fine (Photo)	150.00
847	✉	2c Green on White, Die 2, Paper Makers Wmk. (U311 var). Thorp #1393b, Clear "Parsons Paper Co." Wmk., Used, Very Fine Example of this Rarity, Ex-Barkhausen (Photo) Thorp	250.00
848	✉	2c Green on Blue, Die 2 (U314). Size 8, Knife 59, Thorp #1405, Unused, flap sealed, Very Fine Thorp	60.00
849	✉	2c Green on Blue, Die 2 (U314). Size 9, Knife 61, Thorp #1409, Unused, Very Fine Thorp	75.00
850	✉	2c Green on White, Amber, Die 3 (U318-U319). Size 5, Thorp #1443-1444, Unused, Very Fine	52.50
851	✉	2c Green on White, Amber, Die 3 (U318-U319). Size 9, Thorp #1437-1438, Unused, last has flap sealed, Very Fine	52.50
852	✉	2c Green on Buff, Die 3 (U320). Size 5, Wmk. 7, Thorp #1436, Unused, Very Fine	50.00
853	✉	2c Green on Oriental Buff, Blue (U320-U321). Size 5, Thorp #1445-1446, Unused, first has small notation in ink on face, other Very Fine	60.00
854	✉	2c Green on Oriental Buff, Blue (U320-U321). Size 9, Thorp #1439-1440, Unused, Very Fine	60.00
855	✉	2c Green on Manila, Die 3 (U322). Size 9, Thorp #1441, Unused, V. F.	45.00
856	✉	2c Green on Amber Manila, Die 3 (U323). Size 9, Thorp #1442, Unused, Very Fine	55.00
857	✉	2c Green Entires, Die D (Thorp #1447-1452). Die Type Unlisted in Scott, Size 7, Unused, Very Fine Thorp	87.50
858	✉	4c Carmine on White (U324). Size 4½, Thorp #1458, Unused, tiny bit frayed at edges, otherwise Very Fine Thorp	60.00
859	✉	4c Carmine on Amber (U325). Size 4½, Thorp #1459, Unused, V. F. Thorp	60.00
860	✉	4c Carmine on Amber Manila (U329). Thin paper, Thorp #1463a, Unused, V. F. Thorp	45.00
861	P✉	30c Blue, Gray on White, Amber Trial Color Proofs (U336P-U337P). Thorp #106a-106d, Very Fine Thorp	80.00
862	✉	30c Red Brown on White (U336). Size 4½, Thorp #1524, Unused, V. F. Thorp	40.00

863	✉	30c Red Brown on White (U336). Size 8, Thorp #1534, tied with 10c, 15c Banknotes (189, 209), Used, registered to Germany, slightly trimmed at left, otherwise Fine	50.00+
864	✉	30c Red Brown on Amber (U337). Size 4½, Thorp #1525, Unused, V. F. Thorp	40.00
865	✉	30c 1887 Entires (U336-U341). 14 Diff. Unused Entires, Thorp #1522-1523, 1526-1537, Very Fine	87.50
866	✉	30c-90c 1887 Entires (U336-U341, U343, U346). Ten Unused Entires, Thorp #1527, 1531-1537, 1542, 1545, F.-V. F.	81.00
867	✉	90c Purple on White (U342). Size 4½, Thorp #1538, Unused, V. F. Thorp	85.00
868	✉	90c Purple on Amber (U343). Size 4½, Thorp #1539, Unused, V. F. Thorp	85.00
869	✉	90c 1887 Entires (U342-U347). Unused, Very Fine	63.50
870	✉	90c 1887 Entires (U342-U347). Unused, F.-V. F.	63.50

COLUMBIAN ISSUE & LATER ENTIRES

871	✉	1c-10c Columbian Entires (U348-U351). Collection of 125 Unused Entires, Wide Range of Sizes, Knives, Dies, neatly mounted & written up, V. F. lot	92.05
872	✉	1c-10c Columbian Entires (U348, 349, 351). Six, Five the Special Souvenir "Columbus Day" Imprinted envelopes, "World's Fair, Oct. 30, 1893" pmks., the other a 2c Entire used to Europe with "World's Fair" pmk., all have additional Columbian stamps (1c, 2c 3c & 5c, two each of last two) Very Fine Lot	E. VII
873	✉	1c-10c Columbian Entires (U348-U349, two each, U351). All with Ex-position Station Cancellations, F.-V. F.	E. III
874	✉	1c-10c Columbian Entires (U348-U351). Collection of 200 Used Entires, incl. Corner Cards, Wide Range of pmks., Sizes, Dies, some registered, with additional postage, F.-V. F.	E. VI
875	✉	2c Violet on White (U349). Size 4½, Die 3, Thorp #1573, Unused, Very Fine Example of this Rarity, Only 7 Entires known (Photo) Thorp	500.00
876	✉	2c Violet on White (U349). Size H, Knife 59, Thorp #1564, "Waverly, Nebr." pmk., very slightly trimmed at bot., otherwise Very Fine Example of this Rarity, believe to be only 5 Used known, Thorp cats. Unused \$100.00	E. VII
877	✉	2c Violet on White (U349). Size 8, Wove Paper, No wmk., Thorp #1577b, Unused, Very Fine	75.00
878	✉	2c Violet on White (U349). Size H, Knife 59, Die 2C2, Unlisted in Thorp, "De Witt, Iowa" pmk., Very Fine and Rare	E. V
879	✉	2c Slate on White, Color Error ((U349 var). Size 8, Unlisted in Thorp, Very Fine and Extremely Rare	(Photo) E. VII
880	✉	2c Columbian (U349). 12 Entires, one with Eureka Express Co., all others with Wells Fargo Franks, Seven are Used, incl. 6 with San Francisco, Los Angeles, Wells Fargo Co. pmks., Various types, F.-V. F.	E. IV
881	✉	5c Chocolate on White (U350). Size 4½, Thorp #1589, Unused, V. F., Only 4 entires believed to exist	(Photo) Thorp 600.00
882	✉	5c Slate Brown on White, Color Error (U350a). Thorp #1601A, Unused, Very Fine	(Photo) 200.00
883	✉	1c-5c 1899 Entires (U352-U372, U374-U378). 131 Mostly Unused Entires, Thorp bet. 1616-1811, Variety of Sizes, Knives, Wmks., Dies, V. F. lot	Thorpe 125.05
884	✉	1c-5c 1903 Entires (U379-U394). 79 Unused Entires, Thorp bet. #1831-1923, Wide Range of Sizes, Papers, Knives, Very Fine	Thorpe 99.25
885	✉	1c Green on Brown Glazed Wrapper (W427). Unused, V. F.	25.00
886	✉	1½c on 2c Green on White (U486). Thorp #3541, Unused, V. F. (Photo)	65.00
887	✉	1½c on 1c Green on White (U488). Thorp #3476, Unused, V. F. (Photo)	70.00

888	✉	1½c on 1c Blue on Manila (U507 var). Unlisted, Unused, Very Fine	E. III
889	✉	1c-5c Bicentennial Entires (U522-U528). 53 Used & Unused Entires, Thorp #3619-3627, 3630-3635, incl. First Days, Cachets, Flights, F.-V. F.	E. III
890	✉	2c Carmine on White, Die 2 (U525a). Sizes 5, 8, Thorp #3628, 3629, Unused, Very Fine	50.00
891	✉	2c Carmine on White, Die 2 (U525a). Size 13, Thorp #3628A, Unused, V. F. Thorp	100.00

AIR POST ENTIRES

892	✉	5c Blue on White, Die 1 (UC1). Border "a", Wmk. 30, Thorp #5000, Unused, Very Fine Example of this Great Rarity, only two others believed known (Photo) Thorp	150.00
893	✉	5c Blue on White, Die 1 (UC1). Border "b", Wmk. 28a Thorp #5001, Unused, Very Fine	30.00
894	✉	5c Blue on White, Die 1 (UC1). Size 8, Border "c", Wmk 30, Thorp #5002, Unused, V. F. Thorp	30.00
895	✉	5c Blue on White, Die 1 (UC1). Size 8, Border "d", Wmk. 30, Thorp #5003, Unused, V. F. Thorp	30.00
896	✉	5c Blue on White, Die 1 (UC1). Orange & Blue Border Wmk. 28, Thorp #5006a, Unused, Very Fine (Photo) Thorp	175.00
897	✉	5c Blue on White, Die 2 (UC2). Border "b", Wmk. 28a, Thorp #5007, Unused, Very Fine	30.00
898	✉	5c Blue on White, Die 2 (UC2). Size 8, Border "d", Wmk. 33, Thorp #5008, Unused, Very Fine, Issued for Puerto Rico (Photo)	150.00
899	✉	6c Orange on White, Die 2b (UC4). Bicolored Border, Size 8, Thorp #5017, Unused, Very Fine	100.00
900	✉	6c Orange on White, Die 2b (UC4). Bicolored Border, Size 13, Thorp #5019, Unused, V. F.	30.00
901	✉	6c Orange on White, Broken Rudder (UC6 var). Bicolored Border, Thorp #5027a, Unused, Very Fine	75.00
902	✉	6c Orange on White, Broken Rudder (UC6 var). No Border, Thorp #5028a, Unused, Very Fine	40.00
903	✉	6c on 5c Carmine on White, Double Overprint (UC20b). Unused, Very Fine (Photo)	150.00
904	✉	6c+1c Orange on White, Die 2a (UC27). Size 8, Thorp #5070, Unused, Very Fine	75.00
905	✉	6c+1c Orange on White, Die 2b (UC28). Unused, V. F.	30.00
906	✉	10c Blue & Red on Blue, Letter sheet (UC32). Die cutting Reversed, light bends at extreme edges, otherwise V. F.	50.00
907	✉	1c+1c Green on Cream, Unsevered (UY6) Two unused, slight toning along edges, otherwise Very Fine	60.00

ESSAYS, PROOFS, SPECIMENS

908	E✉	2c Green on White, Amber, Blue, Manila, Plimpton Essays (Thorp #100m, 100n 100 o 100q). F.-V. F. Thorp	200.00
909	P	4c-90c 1887 Issue Proofs (Thorp #104-107). Cpl. set of 36, Centered on 95 x 128mm pieces with rounded corners, Very Fine and Very Rare Thorp	720.00
910	E	3c Green & Violet 1890 Essay (Thorp #108b). Cut Square, Very Fine Thorp	50.00
911	E	3c Red & Green 1890 Essay (Thorp #108h). Cut Square, 110 x 44 mm, Very Fine (Photo) Thorp	50.00
912	✉	1c-5c 1899 Essay Entires (Thorp bet. 117e-123l). Seven Entires, Rare and Very Fine	210.00
913	E	5c Blue on White, Airpost Essay (Thorp #501b). At top of 6½x6½" sheet, Wmk. 28, Rare and Very Fine	100.00

914	✉	1c Blue on Orange, Die 2, Specimen (U23S). Thorp #45, Very Fine, Cut Square Cats	45.00
915	✉	1c Blue on Buff, Die 3, Specimen (U24S). Thorp #47, Very Fine Thorp	35.00
916	✉	3c Pink on White, "Specimen" Opt. (U58S). Eight Entirets, Thorp bet. #162-172, Forms 3, A6, A7, F.-V. F. Thorp	120.00
917	✉	1c-30c 1874-1903 Entirets, "Specimen" Opts. (Bet. U114S-U393S). 36 Entirets, Wide Range of Forms, Codes, Very Fine	E. VI
918	✉	3c Pink on Buff "Specimen", Advertising Opts. (U59S). Seven Entirets, Form 3, Code A7, all Diff., V. F. Thorp	120.00
919	✉	1c-6c Reay Entirets, "Specimen" Opts. (Bet. U74S-U87S). 29 Diff., Specimen Opts. Ty. 13, 14, Thorp bet. #210-302, V. F. lot	112.00
920	✉	1c-90c Plimpton Entirets, "Specimen" Opt. (Bet. U113S-U281S). 55 Entirets, Thorp bet. #402-1139 Forms 36, 34, Several Diff. Codes, F.-V. F. Thorp	400.00
921	✉	1c Light Blue on White, Amber, Manila, "Specimen" Opt. (U113S, two, U114S, U119S). Thorp #416, 419, 421, 426, form 37, Very Fine .. Thorp	80.00
922	✉	4c Green 1883 Entirets, Die 1, 2, "Specimen" Opt. (U254S-U258S). Eight Diff. Entirets, Thorp #1023, 1026, 1029, 1030, 1034, 1035, 1038, 1040, Form 37, Very Fine	160.00
923	✉	2c Brown 1884 Entirets, Die 1, "Specimen" Opt. (U277S-U280, U282, U284). 19 Diff., Thorp #1083, 1086, 1088-1101, 1103, 1105, 1114, Form 37, Very Fine	380.00
924	✉	1c-5c 1887 Entirets, "Specimen" Opts. (Bet. U294S-U331S). 91 Diff., Form 39, Very Fine	270.00
925	✉	1c-4c 1887 Entirets, "Specimen" Opt. (Bet. U294S-U328S). 62 Diff., Very Very Fine lot	E. V
926	✉	1c-5c 1887 Entirets, "Specimen" Opt. (Bet. U296S-U330S). 35 Diff. Entirets, Thorp bet. #1171-1516, Form 42 Code 42a, Very Fine Thorp	346.00
927	✉	1c-5c 1887 Entirets, "Specimen" Opts. (Bet. U296S-U330S). 45 Entirets, Thorp Bet. #1194-1516, Form 43, many with additional Adverts, all Diff., Very Fine	522.00
928	✉	1c-4c 1887 Entirets, "Specimen" Opts. (Bet. W301S-U329S). 19 Diff. Entirets, Thorp bet. #1172-1491, Form 36, diff. codes, V. F. lot Thorp	95.00
929	✉	2c Green on Oriental Buff, Blue, Manila "Specimen" Opt. (U313SP-U315SP). Two Diff. Sizes of first two, Very Fine	112.50
930	✉	1c-10c Columbian Entirets, "Specimen" Overprints (U348S-U351S). Cpl. Set of 22, Very Fine	110.00
931	✉	2c Violet on White, Essay (U349E). Thorp #110a, flap small tear, otherwise V. F. Thorp	50.00
932	✉	2c Black on White, Essay (U349E). Thorp #110c, Very Fine (Photo) Thorp	50.00
933	✉	1c-2c 1899 Entirets, "Specimen" Opt. (Bet. U352S-U369S). 47 Diff., Thorp bet. #1629-1774, Forms 36, 44, Very Fine	178.00
934	✉	1c-90c "Specimen" Envelopes, Never Issued (Thorp Bet. S3-S65). 47 Entirets, Very Fine, Scarce lot	127.00
935	✉	1c-5c Entirets, "Universal Postal Congress" (U294SP-U331SP). Cpl. Set of 59 Entirets, Very Fine	1,322.50
936	✉	1c-4c Entirets, "Universal Postal Congress" (U294SP, U296SP, U300SP, U313SP-U315SP, U317SP, U324SP-U325SP). V. F.	202.50
937	✉	2c Green on White, "Universal Postal Congress" (U311SP). Ten Diff. Sizes, Very Fine	225.00
938	✉	2c Green on Amber, "Universal Postal Congress" (U312SP). Seven Diff. Sizes, Very Fine	157.50
939	✉	1c Black on Green, Trial Color Proof (UX5TC). Very Fine	—
940	✉	1c+1c Patented Return Card Essay, on Brownish Manila. Five cards, nearly all diff. Color Combinations, corner tear in one card, some aging around edges, otherwise Very Fine	E. III

U. S. POSSESSIONS

941	✉	CUBA, 1899-1904, Postal Stationery , 18 Entires & 13 Postal Cards, Used & Unused, Variety of Issues, F.-V. F. lot	63.90
942	✉	— 1899, 1c-5c Entires, "Specimen" Opts. (U9S-U18S) . 24 Entires, Sizes 8 & 13 of each, incl. 5c on Buff, Blue, Very Fine lot	E. VI
943	✉	HAWAII, 1884-85, 4c, 10c Entires (U3, U5, UE1) . Unused, F.-V. F.	38.50
944	✉	— 1884, 4c Red Entire, Blue Inside (U7) . Unused, V. F.	40.00
945	✉	— 1884, 10c Black Entire, Blue Inside (U9) . Light fold at left, otherwise Very Fine	65.00
946	✉	— 1893, 10c Black Entire, Blue Inside (U14) . Unused, Very Fine	37.50
947	✉	— 1882-94, 1c-3c Postal Cards (Bet. UX1-UY4) . 10 Unused, 4 Used Cards & 3 Unused Paid Reply Cards, F.-V. F.	49.80
948	✉	PHILIPPINES, 1899-1905, 1c-5c Entires (U1-U11, U13, U15-U21, U23-U27, W1-W3) . Unused, Very Fine	139.40
949	✉	— 1900-44, 1c-4c Postal Cards (Bet. UX1-NUZ3) . 29 Postal Cards, incl. Paid Reply, Officials, Occupation, also 6 Letter Sheets, Used & Unused, F.-V. F.	E. II
950	✉	— 1899-1944, 33 Mostly Unused Entires , incl. Victory Opts., O. B. Opts., Jap. Occupation, Constabulary, F.-V. F.	E. VII
951	✉	PUERTO RICO 1899-1900, 1c-5c Entires, Postal Cards (U1-U4, U10, U11, U14-U18, UX1, UX2-UX3) . Unused, F.-V. F.	66.05
952	✉	— 1899-1900, 1c-5c Entires, Postal Cards, Wrappers (Bet. U11-UX3) . 11 Used & Unused, incl. two Used Wrappers, F.-V. F. lot	70.70
CUT SQUARE ENVELOPE STAMPS			
953	★	3c+1c Red & Blue on Buff. Cut Square (U29) . Thin, Fine appearance	65.00
954	R	6c, 10c Star Die, Reprints on White, Buff Cut Squares (U30R-U33R) . Very Fine	E. II
955	★	2c Black on Orange, Die 2, Cut Square (U49) . Very Fine (Photo)	140.00
956	★	1c Dark Blue on Cream, Die 1, Cut Square (U110) . Very Fine (Photo)	135.00
957		2c Brown, 3c Green, Cut Squares (Bet. U163-U278) . 35 Pretty Cancels incl. "13", "A", "U.S.", Skull & Crossbones, Stars, Leaves, some Red, Blue, Very Fine	E. II
958		2c Green on Manila, Die 1, Cut Square (U309) . Very Fine (Photo)	150.00
959	★	5c Slate Brown, Columbian Error, Cut Square (U350a) . Fresh & Very Fine (Photo)	130.00

POSTAL STATIONERY COLLECTIONS

960	✉	1c-90c 19th Cent. Entires (Bet. U76-U378) . Collection of 339 Used & Unused Entires, Wide Range of Issues, Sizes, Knives, Wmks., Nearly all F.-V. F.	451.65
961	✉	1c-5c 1887 Entires (Bet. U294-U335) . 395 Unused Entires, Variety of Dies, Sizes, Papers, Knives, V. F. lot	193.05
962	✉	1c-2c Entires (Bet. U294-U380) . 85 Entires, all with Pictorial Corner Cards, Mostly Diff., Mostly Used, F.-V. F.	E. II
963	✉	20th Century Entires , Collection of 239 Mostly Unused Entires Variety of Sizes, Papers, Knives, Dies, Wmks., Very Fine lot	123.07
964	✉	U.S. Entires , approx. 200 Used & Unused Entires in box, some better items	E.III
965	✉	Albino Envelopes , 22 unused entires, 20th Century, Very Fine	E. II
966	✉	Airpost Entires , Collection of 369 Used & Unused Entires, Wide Range of Sizes, Dies, Die Types, mounted in 2 Albums, incl. Special Flights, Military Mail, RF Opts., Many better items, F.-V. F.	E. X
967	✉	U. S. Postal Stationery, 1853-1965 , Approx. 450 Entires & Cards, mostly unused incl. some better items, nearly all Fine-Very Fine	E. VI

REVENUE STAMPS

968	1c Playing Cards, Imperforate (R2a). Large Margins except just touching at B., closed tear, Fine appearance	150.00
969	1c Proprietary, Imperforate (R3a). Large Margins, closed tear, Very Fine appearance	150.00
970	6c Proprietary (R31c). Herringbone Cancel, repaired, Fine looking (Photo)	450.00
971	10c Power of Attorney, Imperforate (R37a). Vivid color, Large Margins, Light ms. Cancel, Very Fine	52.50
972	40c Inland Exchange, Imperforate (R53a). Large Margins, Light ms. Cancel, Very Fine	115.00
973	\$1.60 Foreign Exchange, Imperforate (R79a). Large Margins, Light ms. cancel, tiny tear, Very Fine appearance	135.00
974	\$2.50 Inland Exchange, Imperforate (R84a). Large Margins, Neat ms. Cancel, tiny tear, Very Fine appearance	325.00
975	\$3.50 Inland Exchange, Imperforate (R87a). Large Margins, faults, Fine appearance	185.00
976	\$10.00 Probate of Will, Imperforate (R96a). Large Margins, except barely touched at L., faint cancel, Fine	130.00
977	\$15.00 Mortgage, Imperforate (R97a). Large Margins, except closer at T., Neat Red ms. Cancel, Very Fine	125.00
978	\$20.00 Probate of Will, Imperforate (R99a). Margins at T., & B., in at sides, light ms. cancel, Very Good	195.00
979	\$25.00 Mortgage, Imperforate (R100a). Enormous margins, Extremely Fine (Photo)	110.00
980	\$25.00 Mortgage, Imperforate (R100a). Large Margins except bit close at U.L., slight crease, Fine appearance	110.00
981	\$200.00 U. S. Internal Revenue, Imperforate (R102a). Large Margins, light filing crease, Neat ms. cancel, Very Fine appearance	250.00
982	\$200.00 U. S. Internal Revenue (R102c). Lovely Bright Colors, light crease, Neat ms. Cancel, Fine appearance	100.00
983	25c Blue & Black, Sewing Machine perf. (R112b). Horiz. Pair, Neat hdstp. cancel. L stamp slightly thin & small scrape, a few perf separated, otherwise Fine, Scarce	70.00
984	50c Blue & Black, Inverted Center (R115b). Neat ms. cancel, small faults, Very Fine appearance	110.00
985	\$1.30, \$1.60, \$1.90 Blue & Black (R119, R121, R123). Herringbone Cancels, Fine	106.00
986	\$20.00 Blue & Black (R129). Circular cut cancellation, Fine	57.50
987	\$25.00 Blue & Black (R130). Neat Blue Handstamp Cancels, faults, Fine appearance	57.50
988	\$50.00 Blue & Black (R131). Neat ms. Cancel, tiny thin, Fine appearance	62.50
989	2c Orange & Black, Inverted Center (R135b). Herringbone cancel, otherwise Very Fine	55.00
990	\$20.00 Orange & Black (R150). Fine	67.50
991	\$500.00 Carmine Lake & Black (R180). Large Margins, thins, Very Fine appearance	185.00
992	\$1000.00 Green & Black (R181). Large Margins, cut cancel, tiny tear, Very Fine appearance	50.00
993	\$50.00 Gray (R189). Light handstamp cancel, Fine	67.50
994	\$50.00 Gray (R189). Extremely light cancel, small marginal thins, Very Fine appearance	67.50
995	\$1.00-\$50.00 Green (R190-R194). Last has cut cancel & is repaired, others Fine-Very Fine	130.15
996	\$50.00 Violet (R223). Tiny staple holes, otherwise Very Fine	215.00
997	\$60.00 Brown (R224). Handstamp Cancel, tiny thin, Very Fine appearance	57.50

998	\$500.00 Blue (R226). Tiny natural paper wrinkle, otherwise Very Fine (Photo)	235.00
999	\$500.00 1942 Documentary (R359). Neat ms. Cancel, Very Fine	90.00
1000	\$1,000.00 Documentary, 1945 (R435). Uncut, V. F.	55.00
1001	50c Proprietary, Green Paper (RB8b). Neat Handstamp cancel, small faults, Fine appearance	175.00
1002	\$1.00 Proprietary, Violet Paper (RB9a). Neat Magenta ms. Cancel, couple tiny pinholes, Fine appearance (Photo)	375.00
1003	5c Proprietary, Rouletted (RB16c). Two-line ms. Cancel, small faults, as often, Fine appearance	225.00
1004 ★	3c Carmine Rose, Future Delivery (RC2). Mint, V. F.	20.00
1005	\$500.00 Blue Stock Transfer (RD23). Very Fine	50.00
1006	\$10,000.00 Stock Transfer, 1950 (RD338). Very light Cut Cancel V. F. (Photo)	90.00
1007	7c on 2c Blue (RF9). Purple Surcharge, used on Two Packs of Fortune Playing Cards, each with two stamps & paying a 14c Tax, one pack opened, severing stamps, other intact and stamps Very Fine, unusual usage	E. II
1008	7c on Large "Class A" Playing Card (RF13). Black Opt., Very Fine	12.50
1009	8c on 2c Playing Card, Handstamp Ovpt (RF14). Very Fine	35.00
1010	8c on 2c Playing Card, Inverted Opt. (RF15). Tiny thin, Extremely Fine appearance (Photo)	200.00
1011	4c Playing Cards, Virgin Is. (RFV2). Very Fine	25.00
1012	\$30.00, \$60.00 Silver Tax (RG19-21). Cut Cancel, Fine	50.00
1013	\$100.00 Silver Tax (RG26). Staple holes, V. G.	27.50
1014	\$30.00 Silver Tax, 1941 (RG77). Cut Cancel, Very Fine	25.00
1015	\$60.00 Silver Tax, 1941 (RG79). 4 staple holes, otherwise uncut, Very Fine, listed but unpriced in Scott	—
1016	\$1,000.00 Silver Tax, 1944 (RG132). Pair, 4 staple holes in each, otherwise uncut, Very Fine	350.00
1017	1c-\$20.00 Tobacco Sale Tax (RJ1-RJ11). Fine-Very Fine set	53.30
1018 ★田	\$1.00 Blue, Hunting Permit (RW1). T. L. Corner Pl. No. Block of Six, Couple of usual light natural gum wrinkles, Very Fine (Photo)	135.00
1019 ★田	\$1.00 Rose Lake, Hunting Permit (RW2). B. Plate No. Block of 6, trivial hinge thins 2 stamps, otherwise Very Fine (Photo)	225.00
1020 ★	\$1.00-\$3.00 Hunting Permits (RW2-RW3, RW5-RW12, RW14-R15, RW17-RW29, RW31-RW32). A few have minor flaws, others F.-V. F., incl. seven with Plate No.	173.75
1021	\$1.00, \$3.00 Hunting Permit (Betw. RW2-RW34). Ten stamps, incl. two extra RW2, Used, F.-V. F. lot	50.95
1022 ★	\$1.00-\$3.00 1935-64 Hunting Permits (Betw. RW2-RW31). 35 stamps, incl. blocks RW15 & RW31, few have part gum or small faults, balance F.-Very Fine	208.25
1023	1c-\$2,000.00 Rectification Tax (RZ1-RZ18). Used, V. F. set	203.00

TAX PAIDS, STAMPED PAPER ETC.

1024	Hydrometer & Lock Seals, two of first, 24 of latter, all different, some damaged when used, as usual Fine and Choice lot, Scarce	E. IV
1025	Match, Medicine, Perfumery & Playing Card Stamps, Collection of 275, nearly all different, incl. many scarce & desirable stamps, Some have faults, as usual, but generally Fine for these	570.00
1026	Revenue Stamped Paper, Collection of 93, neatly mounted in album, mainly checks, various other documents, nearly all different, many scarce items	143.40+

1027	Revenue Stamped Paper , Accumulation of 170, mainly checks, various other documents as well, choice group, with many scarce items, some duplication but a wide variety 165.00+	
1028	Tax Paid, 1872-1946 , 75 pieces, nearly all different, including Oleo-margarine, Butter, Flour, Bowling Alley, Cotton Tags, etc., F.-V. F. Interesting Lot E. V	
1029	Tax Paid, Beer Stamps , Series of 1871, one 1875, two, & 1878, ten, some damaged as usual, majority Fine-Very Fine E. III	
1030	Tax Paid, Liquor, Rectified Spirits, Warehouse and Dealers Stamps . Collection of 250, mostly 19th Century, minor duplication, quality well above average, a Choice Collection with many Scarce items E. IX	
1031	Tax Paid, 35 Tobacco & 77 Snuff Stamps , nearly all different, a few damaged as usual, the remainder Fine-Very Fine E. III	
1032	Tax Paid, Tobacco, Cigarette, Snuff, Cigars and related items, 1868-1939 . Collection of over 1100 different, mounted in National Album, strong in 19th Century, many odd and high values, an exceptional and Very Fine collection E. X	

CONFEDERATE STATES

1033	✉ Atlanta, Ga., "Paid 10", Provisional (6XU11) . Clear Strike on cover to Richmond, Va., Neat "Atlanta" pmk., cover nicks mended, one into the provisional handstamp, Fine appearance 165.00	
1034	✉ Columbus Ga., "Paid 10" in separate circles on blue envelope to Albany, Ga., ms. "Pd. Draw 176", Very Fine E. II	
1035	✉ Decatur, Ga. Red pmk, large matching "5" Clear strikes on cover to Athens, Ga., Very Fine E. III	
1036	✉ Macon, Ga. , In Double Circle, "Paid" & "10", on fresh homemade envelope to Cuthbert, Ga., Very Fine E. II	
1037	New Orleans, La., 5c Brown (62X3) . Three huge margins, well clear on fourth, tied on small piece by "Grand Gulf., Miss." pmk., a few letters not clear, Fine, Scarce usage (Photo) E. VI	
1038	✉ Linton, Ga., Apl. 22nd , (1861) ms. pmk. on 3c Star Die Entire (U27) to Warthins Store, Ga., Used in The Confederacy, Fine E. IV	
1039	✉ 5c Green, 5c Blue (1, 4) . Large Margins to barely touched, Grid Cancels. "Staunton, Va.", 1861, 1862, pmks. on separate covers to Richmond, small faults, Fine Appearance 45.00	
1040	★ 5c Light Blue (6) . Half Sheet of 50, V. F. o. g. 135.00	
1041	✉ 5c Blue, London Print (6) . Horiz Pair, Very Fine, nicely tied by "Con-wayborough, S. C." Balloon type pmk, on neat small reddish envelope E. II	
1042	✉ 5c Blue, London Print (6) . Horiz. Pair, L. stamp barely touched, R. Stamp Very Fine, tied on U. S. 3c Red on Buff Entire (U10) placed over the embossed stamp, tied by "Thompson, Ga.," pmk., Very Fine, Unusual (Photo) E. IV	
1043	★ 10c Blue (11) . Cpl. Sheet of 100, Plate No. 1, Keatinge & Ball Imprint, Deep Shade, o. g., few light creases and toning spots, but most stamps Very Fine 250.00+	
1044	10c Blue (11) . Large margins, tied by light "Macon, Ga." pmk. on locally used cover, an overpaid Drop Letter, Very Fine & Scarce E. III	
1045	✉ 10c Blue (11, two, 12) . Three Home-made Covers, ms. Cancels, two with ms. "Way", the last with ms. Flint Rock, N. C. pmk., Good-Fine E. II	
1046	✉ Confederate States of America, Post Office Department, Chief of the Finance Bureau , Overprint on 3c Red on Buff, Star Die Entire (U27) Unused, Fine, Scarce (Photo) E. IV	

PRISONERS' LETTERS

1047	✉	3c Rose (65). Tied by "Kanawha, C. H., Va." on Patriotic cover multi-color Camp Scene, a Prisoner-of-War cover, addressed to "Prison No. 2", "Mess No. 3" Camp Chase, with two ms. Censor's "Examined" markings, small stain at B. & two corners, bit frayed yet attractive & Very Scarce	E. V
1048	✉	3c Rose (65). Centered to B., tied by Grid & N. Y. pmk. on Prisoner-of-War cover to Johnson's Island, Ohio, with oval Censor's marking of "C. H. R." on reverse, Fine & Scarce	E. IV
1049	✉	3c Rose (65). Tied by target, "Delaware City, Del." pmk. on Prisoner-of-War cover, with light, legible Censor's oval of Fort Delaware, Del., sent to Vicksburg, Miss., letter of 1864 indicates it went to Vicksburg under Union occupation, with "Advertised" in oval, Fine & Scarce	E. V

U. S. POSSESSIONS

1050	★	Guam, 1899, 1c-\$1.00 Overprint (1-8, 10-12, E1). All o. g., except 10c, 4c tiny thin, 15c small corner crease, others Fine	155.50
1051		HAWAII, 1864-99 29 Used & Unused Stamps and 7 Cut Squares, Nearly all F.-V. F.	69.40

UNITED NATIONS

1052	★	1951-1964, 1c-\$1.00 Postage, Commems, Airmails (1-37, 39-68, 92, 114, 115, 133, C1-4). 75 stamps, Very Fine	97.97
1053	★	1951-1964, 1c-\$1.00 Postage, Commems, Airmails (Betw. 1-133, C1-C4). 40 stamps, some hinge remnants, Very Fine	61.65
1054	★	1951, 1c-\$1.00 First Issue (1-11). Mint Inscription Blocks, V. F. set	93.10
1055	★	1951, 1c-\$1.00 First Issue (1-11). Mint Blocks of 6, 10c to \$1.00 are Inscription Blocks, V. F. set	132.70
1056	★	1955, 3c-8c Anniversary Souvenir Sheet (38). Mint, Very Fine	110.00
1057	★	1955, 3c-8c Human Rights (39-40). Cpl. Sheets of 50, F.-V. F. set	80.00
1058	★	1956-57, 3c-8c Commems. (41-42, 47-52). Cpl. Sheets of 50, V. F. sets	142.50
1059	★	1956, 3c-8c Health Organization (43-44). Cpl. Sheets of 50, V. F. set	89.80
1060	★	1957-59, 3c-8c Commems. (49-50, 55-62, 65-70). Cpl. Sheets of 50, V. F. sets	145.60
1061	★	1958-60, 4c-8c Commems. (65-72, 75-78). Cpl. Sheets of 50, V. F. sets	165.86
1062	★	1959-60, 4c-8c Commems. (71-72, 75-84). Cpl. Sheets of 50, V. F. sets	162.62
1063	★	1960-61, 4c-30c Commems. (79-84, 86-94). Cpl. Sheets of 50, V. F. sets	247.00
1064	★	1960-61, 3c-13c Commems. (86-91, 93-99). Cpl. Sheets of 50, V. F. sets	242.84
1065	★	1961-62, 1c-11c Commems. (95-107). Cpl. Sheets of 50, V. F. sets	216.10
1066	★	1962, 1c-11c Commems. (100-111). Cpl. Sheets of 50, V. F. sets	300.70
1067	★	1962, 4c-11c Commems. (108-113). Cpl. Sheets of 50, V. F. sets	226.40
1068	★	1962-63, 4c-25c Commems. (112-120). Cpl. Sheets of 50, V. F. sets	231.60
1069	★	1963, 5c-25c Commems. (114-122). Cpl. Sheets of 50, V. F. sets	234.35
1070	★	1965-66, 4c-11c Commems. (121-124, 129-138). Cpl. Sheets of 50, V. F. sets	226.78
1071	★	1964-66, 4c-15c Commems. (129-132, 139-144, 151-157). Cpl. Sheets of 50, V. F. sets	241.98
1072	★	1966-68, 4c-20c Commems. (158-165, 168-178, 181-182, 185-186, 188-191). Cpl. Sheets of 50, V. F. sets	326.22
1073	★	1951, 10c-25c First Airmails (C2-C4). Horiz. two Inscriptions Blocks of 10, Mint, Very Fine	62.00
1074	★	UNITED NATIONS, 1951-68, 456 Unused Stamps & 2 Souvenir Sheets, Mostly Mint, Virtually all F.-V. F.	163.80

- 1075 ★ **WHOLESALE, 1951-68, 1c-20c Pictorials, Commems., Airposts #1(50), #2 (50), #48 (100), #51 (50), #53 (50), #63 (100), #64 (10), #65-66 (56 sets), #69-72 (6 each), #75-76 (6 sets), #112-113 (24 sets), #125-127 (50 each), #151-153 (10 sets), #160-165 (10 each), #168-169 (10 sets), #175-178 (10 sets), #180 (10), #181-182 (50 sets), #183 (100), #184 (48), #185-186 (50 sets), #188-191 (50 sets), #C1 (60), #C2 (50), #C5 (60), #C6 (100), #C7 (106), #C8-C10 (110 sets), #C13 (50). All in Mint Sheets or Blocks, Nearly all Inscription Blocks, V. F. lot** 448.92
- 1076 ★ — **1964, 5c-11c Imco #123-124 (150 sets). In Sheets of 50, Mint, V. F.** 111.60

LARGE & MISC. U. S. LOTS

- 1077 **Washington Monument, Handsome Souvenir Ribbon, 7" x 3", printed on silk, with Washington portrait, to commemorate Laying of the Corner Stone in 1847** —
- 1078 ☒ **Bank Note Covers, 41 Covers, majority with illustrated corner cards depicting various types of heavy machinery, hotels, manufacture of hearses, sanitarium, stamp dealer, etc., Fine, Interesting Lot** **E. IV**
- 1079 ★ **U. S. Booklet Panes, 1900-68, Collection of 48 panes, few small flaws, mostly Fine-Very Fine** 125.05
- 1080 ★ **U. S. Cut Squares, 1853-1932, Collection of 373 different, nearly all unused, neatly mounted on National Album pages, many better values included, first issue with values to 10c, Reays to 90c, Plimptons well represented with values to 90c, particularly strong 1899-1921 Issues, many Officials, also few entires, nearly all Very Fine** 973.43
- 1081 ★ **U. S. Cut Squares Freaks, 31 pieces, incl. Albinos, Overinked, Partial Prints, Misplaced, etc., Very Fine, Interesting Lot** **E. II**
- 1082 **Cut Square Cancellation Collection, 603 Cut Squares, Wide Range of Cancellations, incl. Clover Leaves, Masonics, Gin Barrel, 25 Pumpkin Heads, Year Dates, Counties, Territorials, "Gingerbread Man", Shield, "U. S.", Wells Fargos, Monograms, some Colored, also 6 Entires, one with "76" in Shield, a Very Fine and Most Attractive Collection** **E. VIII**
- 1083 ☒ **1c-10c 1893-1915 Commemoratives, 24 stamps on 17 covers, incl. 1c, 2c, 3c, 4c & 6c Columbians, some with illustrated corner cards, 5c Pan-Am, 2c 1909 Commems, 5c Jamestown, 10c Pan.-Pacific, Fine Lot** **E. III**
- 1084 ☒ **Locals & Carriers, Four covers incl. Philadelphia Carrier (7LB11), American Letter Mail 5c Black (5L1), Blood's Despatch 1c Gold (15L12), & Hale & Co. 5c Blue (75L5), latter creased, others Fine, not tied** **E. II**
- 1085 ☒ **Pictorial Corner Cards, 1890-1905, 24 covers mostly unusual subjects, incl. Sleigh maker, tents, shipping scene, two old telephones, lamps, machinery, old auto, old buildings, etc. V. G.-V. F., Unusually Attractive Lot** **E. V**
- 1086 ★ **Post Office Seals, 1872-1949, Collection of 65 mostly unused seals, nice variety of issues with several shade varieties, few blocks, some small flaws, mostly F.-V. F.** 65.66
- 1087 **U. S. Collection, 1851-1926, Collection of 721 used & unused stamps neatly mounted on National Album pages incl. 1857 Issue with values to 12c, 1861 Issue to 90c, Grills to 90c, Columbians cpl. unused to 15c, 1894-95 Issues to \$2.00, Trans-Miss. to 50c, 1902 Issue to \$2.00, 1908-17 Issues well represented with Imperfs. & Coils, also Airposts, nice showing Postage Dues, Officials, etc. most earlies have small faults, some later issues with hinge thins, otherwise mostly F.-V. F., Attractive Lot with many useful stamps** 5,099.26

1088		U. S. Collection, 1851–1947 , Collection of 1,461 used & unused stamps & 3 Souvenir Sheets neatly mounted in National Album, few before 1870, incl. Banknotes to 90c, several unused Columbians to 15c, 1894–95 Issue unused with values to 50c, Trans–Miss. unused cpl. to 10c, virtually all unused after 1900 incl. Cpl. Pan–Am., 1902 Issue cpl. to 50c, Jamestown cpl., 1908 Issue to 15c, strong showing of 1908–19 Issues with many Imperfs, Coils, & Pairs, Pan–Pacific to 10c 1917 Issue to \$1.00, Pilgrim Huguenot, Lexington, Norse all cpl. sets, 1938 Prexy's cpl., also Airpost, Spec. Delivery, Officials, Newspapers, Cut Square, Revenues well represented with nice showing of First Issue, most earlies have small faults, some later issues with heavy hinges, otherwise mostly F.–V. F., Attractive Collection	5,314.42
1089		U. S. Collection, 1851–1963 , Collection of 936 used & unused stamps and 25 Souvenir Sheets, stamps neatly arranged on Approval Cards, incl. 1857 with values to 10c, 1861 Issue to 30c, Grills to 90c, 1869 Pictorials to 30c, Banknote Grills to 90c, strong showing Banknotes to 90c, 1890 Issue unused to 30c, 1894–95 Issues to \$2.00, Columbians unused to 50c, Trans–Miss. unused to 10c, Pan–Pacific unused to 10c, also incl. Postage, Imperfs, Coils, nearly all issues unused after 1917, also Airpost, Special Delivery, Dues, Newspapers, etc., many earlies have small flaws, others mostly F.–V. F.	6,713.59
1090	★	U. S. Collection, 1869–1963 , 924 unused stamps and 3 Souvenir Sheets neatly mounted in National Album, incl. few 19th Century, Postage, Coils & Imperfs of 1908–21 Issues, well represented after 1923, incl. Airpost and nearly 100 plate blocks, F.–V. F.	695.77
1091	★	U. S. Collection, 1898–1944 , Collection of 400 stamps, nearly all unused 20th Century, neatly mounted in album, incl. 1908–21 Issue with Imperfs & Coils, Commems. incl. unused Jamestown cpl., 1909 Issues, Pilgrims, Huguenot, Lexington, Norse; also Airposts & Spec. Deliveries, selected for choice centering, nearly all V. F., Attractive Lot	675.00
1092	★	U. S. Stockbook, 1890–1952 , Stock of many hundreds of unused stamps, most in blocks; nearly all diff., wide range of issues represented with strong showing of Commems. nearly cpl. in blocks after 1926, also several better singles, Imperfs., Coils, & Pairs, few earlies have small faults, otherwise Fine–Very Fine, Useful Lot	E. X
1093	★	U. S. Commems, Postage, 1935–66 , 460 stamps, incl. plate no. blocks of #1051 & #1052, Fine–Very Fine	E. IV
1094	✉	U. S. Covers . Collection of 13 Covers with Substituted Centers , incl. two Banknotes, six 1890 Issue, five Columbians, values 2c to 30c, all tied by Brooklyn N. Y. pmks., Unusual & Attractive	E. III
1095	✉	Cover Miscellany, 1846–1910 , Ten Covers, incl. "Buffalo" Oval Stampless, 3 Philippines, one with Military Station No. 3 pmk., Couple forwarded through Europe with mixed franking, Wells Fargo, "Black Jack", Good–Fine	E. III
1096	✉	U. S. Cover Miscellany , Approx. 130 covers, 1857–1900, mainly 1890's, many Corner Cards, some attractive pictorials, G.–F. lot	E. II
1097	✉	U. S. First Day Covers, 1937–50 , 39 First Day Covers, incl. Presidentials to 14c, Commems in Blocks, Mostly Cacheted, V. F.	E. III
1098		U. S. Nineteenth Century, 1870–1890 , 63 mostly diff. used & unused stamps, on National Album pages, the balance of a collection, incl. couple 90c Banknotes, the 1890 Issue unused with values to 90c, couple 2c blocks, "Cap on 2" varieties, most have faults, F.–V. F. appearance	481.62
1099		U. S. Officials , Collection of 111 used & unused stamps, incl., many complete sets, some with small flaws, others mostly V. G.–Fine	932.20
1100		U. S. Precancels, 1895–1934 , 77 stamps, strong in 19th and early 20th Century, also includes commems and several airposts, mostly Fine–Very Fine	E. III

1101	U. S. Precancels , 1890-1902, 53 stamps with interesting variety of early types, the 1902 Issue incl. 50c & \$1.00, also \$2.00 1916 Issue, Fine Lot	E. IV
1102	U. S. Revenues , 1862-98, Collection of 256 stamps especially strong in First Issue, #R99c and few others have faults, others Fine-Very Fine, Far Above Average Quality	1,540.27
1103	U. S. Revenues , 1871-1952, Collection of 470 stamps, strong in Documentary, also Includes Proprietary, Stock Transfer, Wines, Potatoes, Ducks & Motor Vehicle Tax, very few faults, others mostly Fine-Very Fine, Desirable Lot	1,575.79
1104	U. S. Revenue Stamped Paper , 83 pieces, used & unused, mostly different, nearly all on bank checks, Fine-Very Fine	109.50
1105	U. S. Telegraph Stamps , 353 Stamps, Variety of Companies & Issues, Nearly all F.-V. F.	149.20
1106	U. S. Telegraph Stamps , Accumulation of several hundred in three blank books & large stock card, many companies represented, some better values, Mixed quality Fair to Fine, Useful lot	223.00

U. S. WHOLESALE

1107 ★	1c, 3c Chicago Souvenir Sheets #730 (14), #731 , Very Fine	163.50
1108 ★	1c-10c Famous Americans #859 (450), #860 (350), #861 (360), #862, #863 (86), #864 (189), #865 (6), #866 (70), #873 (80), #874 (545), #875 (350), #876 (350), #877 (164), #878 (285), #879 (6), #880 (10), #882 (2), #883 (7), #884 (470), #888, #889 (477), #890 (6) , Mostly in cpl. Sheets, Mint, F.-V. F.	812.16

END OF SECOND SESSION

LOTS ON VIEW FROM FEBRUARY 5th
OFFICES OPEN SATURDAY BEFORE SALE

PRICES REALIZED
THIS SALE
\$1.00
OR ENTIRE YEAR \$6.00

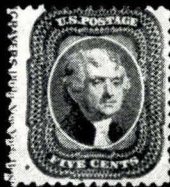
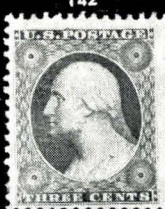
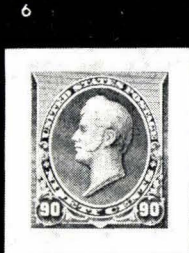
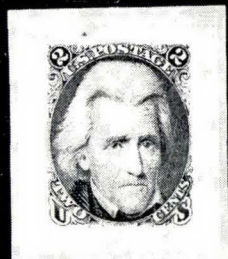
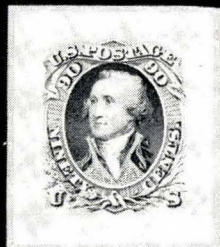
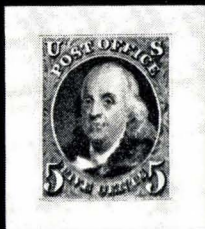
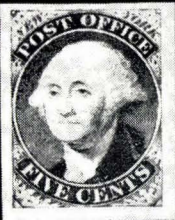



15



20



22



26

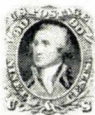

23



34



33



35



39



36



44



75 EX



47



49

PRINTED BY THE CONTINENTAL BANK NOTE CO. NEW YORK

No. 120

No. 123



161



162



163



164



165



166



167



168



169

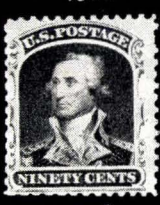

170



171



177



178

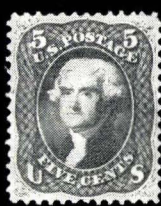

179



182



183



189



193



194

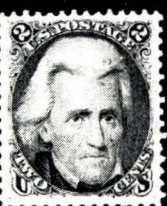

196



197



198

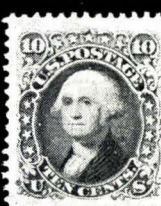

199

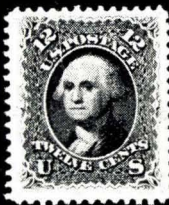

200



201



202

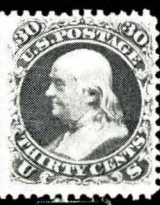

203



204



219



221



222



223



224



226



227



228



229



230



231



233





234



235



236

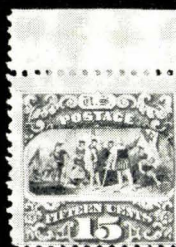

237



238



241



243



239



240



242

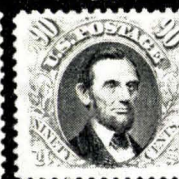

244



245



253



255



258



268



269



273



278



281

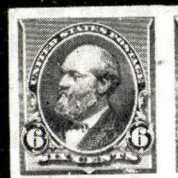

289

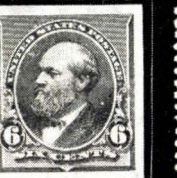

291



292



311



312



318



324



325



326



327



329



331



332



333



57

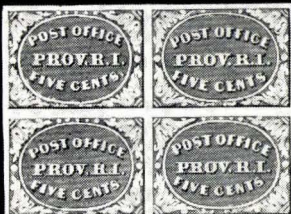

82



247



305



308



317



146



309



304



369

428



438

561

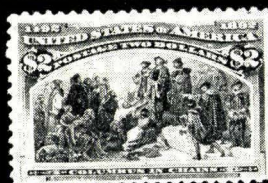

334



335



336



337



339



340



341



342



343



344



345



346



347



348



349

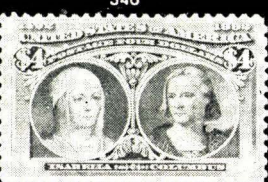

350



351



352



353



354



355



356



357



358



359



362



364



367



373

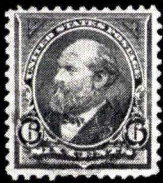

377



382



383



384



386



387



397



398



400



401



402



403



404



405



406



407



408



410



411



412



425



429



430



433



434

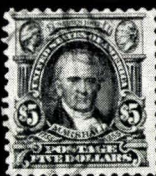

436

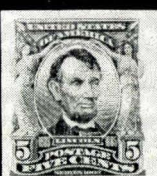

437

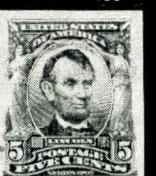

440



453



454



457



458



461



464



★ 5299

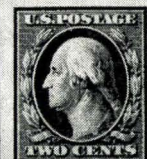
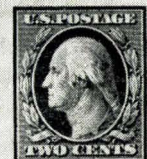
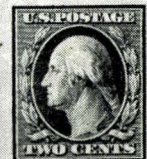
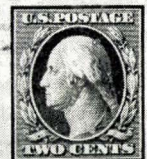
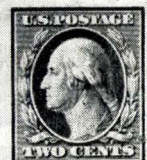

460



464 A

467

468

470

471

473



474

482

482 A

496

497



506

507

508

510

518



519

521

526

529

539

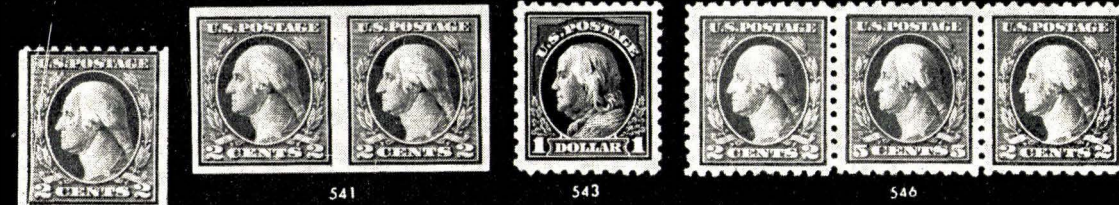

541

543

546



534

549

560

564

566

567



568

569

577

579

595



598

649

698

699

700



664

701



703



665



666



711



719



720



721



722



731



723



725



735



736



955

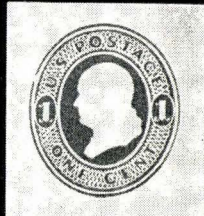

956



958

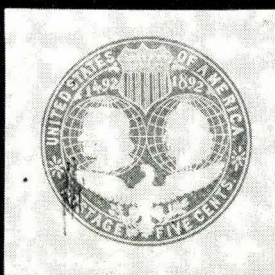

959



993



981



976

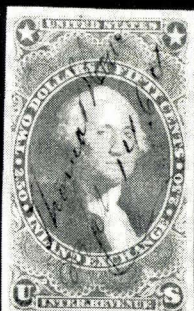

974



984



972

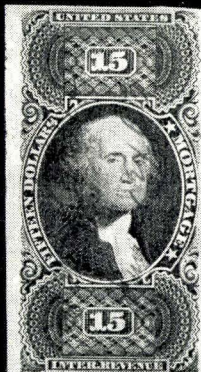

977

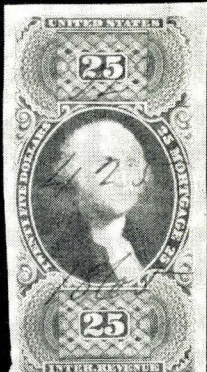

979



740.

RECEIVED



739



209

Dis
No 3



746



742



744



750



752



757



768



769



774



779



780



781



782



785



Wells Fargo & Co.
Express

790



791



789



787



788



846



811



838



839



800



801



D RAWLINGS Esq



886



887



847



875



881



879

Confederate States of America

POST OFFICE DEPARTMENT
OFFICIAL BUSINESS

CHIEF OF THE FINANCE BUREAU

1046



892



896



898



882

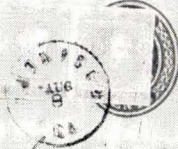

1042

Wm. H. Miller
Factory
Narragansett

SPECIMEN.
IMPRESSION OF FIRST DIE OF
COLUMBIAN STAMPED ENVELOPES,
SUBMITTED TO THE POSTMASTER-GENERAL
DECEMBER 30, 1893.

932



903





547



548



575



584



611



911



624



129200



131981



980



1002

1019

1018

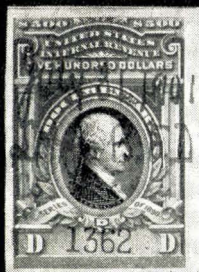

991



998



1006



970



971



996



1111



1115A



1132



1037



1010



1112



1113



1124 EX



1125 EX



1118



1126



1128



1135



1149



1150



1154



1155



1136



1160



1161



1163



1167



1168



1169



1143



1175



1176



1177



1178



1179



1181



1182



1187



1192



1200



1203



1201



1207

1152

MONTREAL
JUL 31

PAID



1165

C. Kennedy Esq

1215

Rev. S. I. Tucker



1219



MONEY-LETTER

1218

Money

1214

Mrs. Blancy

1223



Wm. Stewart
Treasurer

1221

Mrs. Graham
Westboro
Barrie -



1220

old Eg
Les Niagara District

1242

CANADA
PAID

Wm. Thomson Brothers
Bag Webster Buildings

1229



1227



Wm. H. L. L. L. L.

1231

PAID



1241

CASLE
16
557
EUD

1268



1230



HAMILTON
J. I. Pease Esq
14
Buffalo
N. Y.
Great Western Railway
of Canada.

1865



Manuel G. de Castresano
Arequipa.



1205



1194



1202



1237



1239



1243



1244



1247



1252



1253



1254



1258



1240



1259



1261



1262



1274



1277



1291



1278



1292



1293



1295



1297



1298



1299



1300



1301



1302



1303



1304



1304



1312



1316



1326



1325



1327



1330



1334 EX



1336



1339 EX



1345



1348



1350 EX



1352



1356

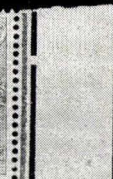

1367 EX



1357 EX



1358 EX



1365 EX



1366

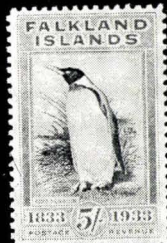

1369 EX



1370 EX



1374



1399



1402 EX



1407



1409 EX



1427



1430



1394



1416



1421 EX

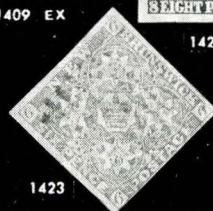

1423

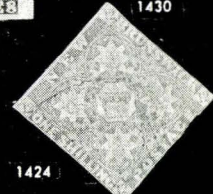

1424



1457



1451



1460 EX



1462



1463



1395



1465



1467



1482



1483



1484



1485



1494



1471 EX



1479



1480 EX



1499 FX



1518



1539

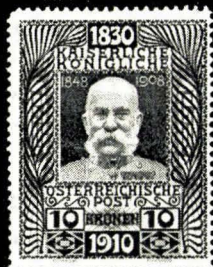

1522 EX



1523 EX



1526



1525



1528 EX



1532



1540



1542



1543



1546



1549



1554



1555



1558 EX

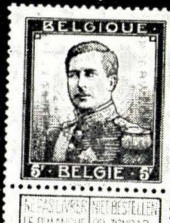

1570



1556



1575



1560 EX



1561 EX



1562 EX



1564 EX



1579



1580



1581



1582



1583



1584



1585



1586



1589



1590



1593



1595



1600



1605



1606



1607



1609



1611



1612



1617



1619



1620



1622



1624



1626



1630



1634



1640



1644



1645



1647



1652EX



1656



1658



1660



1663



1676EX



1678EX



1689



1701



1692



1708



1709



1711



1715



1706



1716



1717



1720EX



1723EX



1739



1759



1726



1729



1770



1774



1751

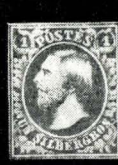

1789



1792



1793



1794



1796



1797



1801



1802



1804



1805EX



1815



1816



1820



1822



1853



1854



1855



1857



1861



1827



1828



AMERICAN TRUST NOTE COMPANY.

1860



1836



1862



1867



1873



1875



1881



1883



1906



1884



1932



1913EX



1934



1935



1936



1937



1938



1939



1940



1941



1942



1956

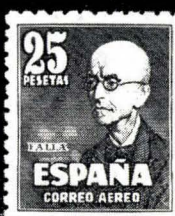

1954



1945



1946



1957



1963



1965



1979



1999



1998 EX



2000



2001



2005



2006



2008



2009



2010



2011



2012



2013



2014



2015



2016

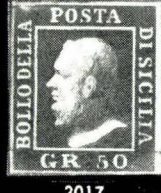

2017



2023 EX

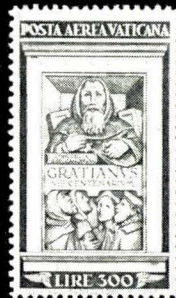

2035



2002



2031



1978 EX



THIRD SESSION

THURSDAY, FEBRUARY 12th, 1970 — 1:00 P. M.

BRITISH COMMONWEALTH

GREAT BRITAIN

1109	✉	1840, 1p Black (1). Margins all around, tied by Red M. C. on July 1840 cover, V. F.	18.50 +
1110		1840, 1p Black (1). Eleven Copies, Neatly Mounted & Identified as examples of the 11 Plates Used, Mostly Margins all around, a few with minor faults, Good-Very Fine	203.50
1111	★	1860, 1½p Lilac Rose on Bluish (31). Perfs in at bot., light corner crease, Scarce (Photo)	150.00
1112	★	1878, 10/-Slate, Imperforate, "Imprimatur" (74 var). Fresh, o. g., minute gum thin in extreme corner margin, otherwise Very Fine, with P. F. Certificate (Photo)	—
1113	★	1882, 10/- Slate on Bluish (91). Well Centered and Fresh, minute sealed tear at top, Very Fine appearance, with B. P. A. Certificate (Photo)	1,750.00
1114	★	1884, 10/- Ultramarine (109). Fresh, Large part o. g., light gum crackles, Very Fine	45.00
1115		1884, £1 Brown Violet (110). Used, small thin spot, V. F. appearance	125.00
1115A	★	1891, £1 Green (124). Used, light trivial corner creases, Very Fine appearance (Photo)	100.00
1116	★	1902, £1 Green Edw. (142). Light crease, barest traces of toning from regumming, otherwise Very Fine	180.00
1117		1902, £1 Green, Edw. (142). Used, Very Fine	60.00
1118	★	1929, £1 Black, Congress (209). Light crease, V. F. appearance (Photo)	200.00
1119	★	1929, £1 Black, Congress (209). Light creases, small thin spot, V. F. appearance	200.00
1120	★田	ADEN, 1951, 10/- on 10r Dark Purple & Violet Brown (46). Horiz. Block of 6, Very Fine	45.00
1121		ANTIGUA, 1886, 1/- Violet (17). Tied on small piece, Fine	50.00
1122	★	— 1903-13, 5/- Edw., Geo. V (30, 41). Very Fine	53.50
1123	★	— 1921-29, ½p-£1 Geo. V (42-53, 56-64). F.-V. F.	85.70
1124	★	— 1932, ½p-5/-Tercentenary (67-76). Very Fine set (Photo Ex)	117.75
1125	★	— 1932, ½p-5/- Tercentenary (67-76). F.-V. F. (Photo Ex)	117.75
1126		AUSTRALIA, 1934, £2 Dull Rose & Black (129). Used, couple partly blunted perf. tips, still Very Fine (Photo)	70.00
1127	S	— 1932-37, 10/-£2 Kangaroo, Geo. V, "Specimen" Overprints (127S-129S, 179S). Very Fine E. II	
1128	★	— 1932, 5/-Sydney Bridge (132). Very Fine (Photo)	110.00
1129	★田	— 1938, £1 Blue Gray (180). Mint Block, Very Fine	50.00
1130	★田	— 1949-50, 5/-£2 Coat of Arms (218-221). Mint Blocks, V. F. set	141.00
1131	✉	BAHAMAS, Two Stampless Covers to New York, one with "Bahamas, Mr. 17, 1862" pmk. on back, other with corner card of Nassau hotel., each with "5" in circle pmk., N. Y. 2c Ship Letter & 3c postage rate, one cover torn, other V. F. E. III	
1132	★	— 1884, £1 Brown (32). Fresh and Fine (Photo)	95.00

1133	★	— 1926, £1 Green & Black (84). Fine	75.00
1134	★	— 1942-48, ½p-£1 Columbus, Tercentenary (116-129, 132-147). F.-V. F. sets	50.42
1135	★	BARBADOS 1882, 5/-Bistre (68). Fresh, o. g., Fine (Photo)	90.00
1136	★	— 1907, 2½p Indigo & Black (112a). Fresh, Very Fine (Photo)	300.00
1137	★	— 1916-18, ¼p-3/-Badge (127-131, 133-138). F.-V. F.	57.58
1138	★	— 1920, ¼p-3/-Victory (140-150). F.-V. F. set	38.95
1139	★	— 1921-24, ¼p-3/- Badge (152-164). F.-V. F. set	50.13
1140	★田	— 1966-69, 1c-\$5.00 Elizabeth Issue (267a-280B). Mint Corner Blocks, V. F. set	42.84
1141	★	BARBUDA, 1922, ½p-5/-Geo. V (1-11). Complete, Very Fine	69.30

BERMUDA

1142	★	1917-20, 2/-£1 Geo. V (49-54). Very Fine set	143.50
1143	★	1924-32, 2/-12/6 Geo. V (94-98). Very Fine (Photo Ex)	134.00
1144	★	1936, ½p-1/6 Geo. V & Views (105-108, 110-114). Cpl. 1936 Issue, Cpl. Sheets of 60, F.-V. F. set	297.60
1145	★	1936, ½p-1/6 Geo. V & Views (105-108, 110-114). Cpl. 1936 Issue, Part Sheets of 55, F.-V. F. set	272.80
1146	★	1959, 1½p-1/3 Coat of Arms (169-174). Cpl. Sheets of 80, V. F. set	212.00
1147	★	BRITISH GUIANA, 1862, 12c Lilac, Red "5" Overprint (27 var). Overprinted to denote the proportion of postage repayable by the Colony to Great Britain for Overseas letters, light corner crease, Fine appearance	E. II
1148	★	— 1931-34, 1c-\$1.00 Geo. V, Views (205-209, 217-222). F.-V. F.	60.15
1149	★	BRITISH HONDURAS, 1913, \$5.00 Violet & Black on Red (84). Very Fine (Photo)	100.00
1150	★	— 1922, \$5.00 Black & Violet on Red (104). Fine (Photo)	95.00
1150A	★	BRITISH SOLOMON IS., 1956-66, ½p-£1, 1c-\$2.00 George VI, Elizabeth, (67-79, 113-125, 128-142, 149a-166a). Four handsome cpl. sets, Very Fine	51.70
1151	★	CAMEROONS, 1915, ½p-5/- British Occupation (53-65). 8p, 2/- tiny thin specks, 3/- light crease, otherwise F.-V. F. set	176.75

CANADA

Mainly the Specialized Collection of "Pence" Issues formed by the late Jacob J. Legeer.

1152	✉	Montreal, 5 Jul. '21, Two Str. Lines, Fine strike on 1821 folded letter to Rochester, N. Y., ms. "4½" Canadian & "18¾" U.S. rates small stain at R. edge, Fine, Scarce (Photo)	E. V
1153	P	1851-57, ½p, 3p, 6p, Black, 6p Blue, 7½p Orange, Proofs on India (1, 2, 7, 8P) all but 7½p with "Specimen" ovpt., Few faults, F.-V. F. appearance	Holmes 100.00

"PENCE" ISSUE-LAID PAPER

1154		1851, 3p Red, Laid Paper (1). Margins all around, 7-Ring cancel. Very Fine (Photo)	150.00
1155		1851, 3p Red, Laid Paper (1). Large margins, Brilliant Red 7-Ring cancel., Small faults, V. F. appearance (Photo)	150.00+
1156		1851, 3p Red, Strongly Laid Paper (1). Large margins, Blue 7-Ring cancel., Crease breaks through at R., V. F. appearance	150.00
1157		1851, 3p Red, Laid Paper (1). Bright color, Large margins to barely touched at T. R., 7-Ring cancel., Fine	150.00

1158		1851, 3p Red, Laid Paper (1). Large margins, Light ring & ms. cancel., Tiny thin, Fine appearance	150.00
1159		1851, 3p Pale Red, Laid Paper (1). Pretty Orange-like shade, Margins to slightly in at L. B. corner, 7-Ring cancel., Very Good	150.00
1160		1851, 6p Grayish Purple, Laid Paper (2). Strong Laid Lines, Clear to Large margins, Very Fine(Photo)	175.00
1161		1851, 6p Gray Violet, Laid Paper (2). Strong Laid Lines, Large margins, Neat 7-Ring cancel., Faint crease, Extremely Fine appearance (Photo)	175.00
1162		1851, 6p Slate Purple, Laid Paper (2). Ample to Large margins, 5mm sealed tear, V. F. appearance	175.00
1163		1851, 6p Grayish Purple, Laid Paper (2). Clear Laid Lines, Large margins to barely touched at T., neat cancel., Trifling crease, otherwise Fine (Photo)	175.00
1164		1851, 6p Grayish Purple, Laid Paper (2). Just clear to Large margins, neat ms. & Red "Paid" cancel., Crease which breaks paper a trifle, Fine appearance	175.00
1165	✉	1851, 6p Grayish Purple, Laid Paper (2). Deep Blackish color, Large margins, tied by Ring cancel & part of Red "10" on Oct. 1851 folded letter, "St. Catherine's, U.C." to N. Y., Red "Paid" & Red Exchange mark in arc, creased by filing fold, V. F. appearance (Photo)	175.00+
1166	✉	1851, 6p Grayish Purple, Laid Paper (2). Laid Lines do not show but 1854 date verifies classification, Margins to just nicked U. L. corner, tied by 7-Ring & edge of Red "10" on cover Montreal to Philadelphia, small hole in address, Good	175.00+
1167	P	1851, 12p Black, Proof on India, Red "Specimen" Ovpt. (3P). Large margins except B. Frame just shaved, Vertical ovpt., Fine & Scarce (Photo) Holmes	165.00

THREE PENCE "BEAVER"-OFF COVER

1168	★	1852, 3c Red, Thick Paper (4). Unused, Margins all around, slight soil, otherwise Very Fine (Photo)	225.00
1169	★	1852, 3p Red (4). Large Margins, Fresh, part o. g., small thin spots, V. F. appearance (Photo)	225.00
1170	★	1852, 3p Red (4). Large margins, Gorgeous color, Hard paper, thin at B., V. F. appearance (Photo)	225.00
1171	★	1852, 3p Red (4). Unused, large part o. g., slightly in at T., tiny paper transparency, otherwise Fine (Photo)	225.00
1172		1852, 3p Orange Red (4). Large margins, Light Blue 7-Ring cancel., Pre-Printing paper fold, Extremely Fine (Photo)	42.50+
1173		1852, 3p Brown Red, Thick Paper (4a). Large to Huge Margins, 7-Ring cancel., perfect Strike, Faint crease, otherwise Extremely Fine (Photo)	42.50
1174		1852 3p Orange Vermilion, Thin Paper (4d). Large margins, Brilliant color, Light Ring cancel, Extremely Fine (Photo)	42.50
1175		1852, 3p Red (4). Deep Color, Large to Huge margin with edge of R. Imprint, Bold "27" in 4-Ring cancel., Very Fine (Photo)	42.50+
1176		1852, 3p Red (4). Bright Shade, Large margins, showing trace of Imprint at R. tiny pre-printing paper fold, Very Fine (Photo)	42.50+
1177		1852, 3p Brown Red (4a). Rich color, Large to enormous margins, with part of next T. stamp, Bold "19" in 4-Ring cancel., negligible tiny bend in margin only, Very Fine (Photo)	42.50
1178		1852, 3p Brown Red (4a). Margins all around, 7-Ring cancel., Very Fine (Photo)	42.50
1179		1852, 3p Orange Vermilion, Very Thin Ribbed Paper (4c var.). Margins all around, 7-Ring cancel., Very Fine, Scarce unlisted variety on hard almost Pelure Paper, the typical 1852 color & Ribbed lines clearly seen (Photo)	90.00+

1180	1852, 3p Red, Ribbed Paper (4c). Ample to Huge margins incl. T. Im- print, Bold "21" in 4-Ring cancel., Defective, V. F. appearance	90.00+
1181	1852, 3p Red, Thin Paper (4d). Ample to Large margins, neat 7-Ring cancel., Very Fine	(Photo) 42.50
1182	1852, 3p Orange Red, Thin, Oily paper (4d). Large margins. Fine color, Oily Impression, Nice Re-Entry, Pos. 33 B. Pane, Tiny bend in margins, otherwise Very Fine	(Photo) 42.50+
1183	1852, 3p Orange Vermilion, Thin Oily Paper (4d). Clear to Large margins incl B. Sheet margin & trace of next stamp at L., Gorgeous color, light creases, Very Fine appearance	42.50
1184	1852, 3p Red (4). Large margins except just touched U. R., Scarce numeral "16" in bars pmk., Fine	42.50
1185	1852, 3p Orange Red, Very Hard Paper (4). Beautiful color, Clear small margins, neat Ring cancel., Fine	42.50
1186	1852, 3p Red (4). Large margins except barely touched at R. B., Rich Color, Hard, opaque paper, neat Ring cancel., Fine	42.50
1187	1852, 3p Brown Red, Hard Paper (4a). Clear to Large margins, Rich color, Fine Impression, Light Ring cancel., Fine	(Photo) 42.50
1188	1852, 3p Brown Red, Thick Paper (4a). Large margins except touched at T., Beautiful color & Impression, Ring cancel., Fine, Scarce	42.50
1189	1852, 3p Red, Ribbed Paper (4c). Bright color, Large margins to barely touched at B., Light Square Grid cancel. (Toronto), Fine	90.00
1190	1852, 3p Orange Vermilion, Thin Paper (4d). Clear to Large margins, Ring cancel, Strong Stitch Wmk., Fine, Very Scarce	42.50+
1191	1852, 3p Orange Vermilion, Very Thin Paper (4d). Just Clear to Large margins, almost Pelure paper, neat 7-Ring cancel, Fine	42.50
1192	1852, 3p Orange Red, Thin Oily Paper (4d). Ample to Large margins, Nice Double Transfer (Re-Entry) at L. B., neat 7-Ring cancel., Fine (Photo)	42.50+
1193	1852, 3p Red (4 var). Major Re-Entry, Pos. 47 T. Pane, Large margins to just touched in corner, tied on small piece by part of Numeral "3" & other light cancel., Shows variety clearly, Fine Scarce (Holmes \$60.00)	—
1194	1852, 3p Red (4 var). Huge margins to just touched at T. R., Beautiful color & Impression, Major Plate Scratches at B., Pos 31 Top Pane, neat Ring cancel., Fine	(Photo) 42.50+
1195	1852, 3p Red, Ribbed Paper (4c). Clear small margins, Ring cancel., with "11" struck twice	90.00
1196	1852, 3p Red, Thin Paper (4d). Two shades, Margins all around, one with part of numeral cancel, one creased, other slight thin, V. F. ap- pearance	85.00
1197	1852, 3p Red, Thick & Thin Papers (4, 4d). Two pretty shades, each large margins to barely touched one side, one with Toronto "Square Grid" cancel, Fine	85.00
1198	1852, 3p Red, Hard Paper (4). Two pretty shades, margins to trifle in, Each with dated town cancel., Fine & Scarce	85.00+
1199	1852, 3p Rose Red, Thin paper, 3p Brown Red, Thick paper, (4, 4d var.). Each The Major "Re-Entry" Pos. 34 T. Pane, one ms. canc., other town cancel., one thin, Fine appearance	Holmes 120.00
1200	1852, 3p Red, Thick Paper (4). Horiz. Pair, Huge margins except just clear at L., Gorgeous color, Sharp Impression, Neat 7-Ring Blue cancel. on each, R. stamp Extremely Fine	(Photo) 85.00+
1201	1852, 3p Orange Vermilion, Very thin paper (4d). Horiz. Pair, Large margins, 7-Ring cancels, Very Fine	(Photo) 85.00+
1202	1852, 3p Orange Vermilion, Thin paper (4d). Horiz. Pair, Large margins to barely touched, Bright color, Blue 7-Ring cancel., Fine	(Photo) 85.00+
1203	1852, 3p Brown Red, Hard paper (4a). Vertical Pair, Ample margins except B. stamp just shaved at R. B., Deep Color, 7-Ring cancels., Fine (Photo)	85.00+

1204	1852, 3p Brown Red, Hard paper (4a). Vertical Pair, Gorgeous color, two large margins, close to clear at sides, neat "21" cancel, Fine	85.00+
1205	1852, 3p Red, (4). Vertical Pair, Ample to Large margins, 7-Ring cancels, Fine	(Photo) 85.00+
1206	1852, 3p Orange Vermilion, Thin paper (4d). Horiz. Pair, Large margins to slightly in, Small faults, F.-V. F. appearance	85.00+
1207	1852, 3p Red, Thin paper (4d). Horiz. Strip of Four, Mostly large margins to end stamps just touched, One stamp creased, one with marginal scissors cut, otherwise Fine-Very Fine, Scarce	(Photo) 170.00+
1208	1852, 3p Red (4). Three Pretty Shades, Margins all around, each has crease, two very light, V. F. appearance	127.50
1209	1852, 3p Red, Brown Red (4, 4a, 4d). Three shades, one on thin paper, Large margins to just touched, Fine	127.50
1210	1852, 3p Red, Thin, Oily Paper (4d), Three shades, Margins to touched, Small flaws, Fine appearance	127.50
1211	1852, 3p Red, Ribbed Paper (4c). Three, Characteristic deep color, diff. cancels, one ms., Faults, Fine appearing	270.00
1212	1852, 3p Red, Brown Red (4, 4a). Five shades, trivial faults, F.-V. F. appearance	212.50
1213	1852, 3p Red (4, 4a, 4c, 4d). Fourteen, incl. Horiz. Pair, Shades & Paper var., incl. Ribbed, all have faults, some only minor, F.-V. F. appearance	642.50

THREE PENCE "BEAVER" COVERS

1214	✉ 1852, 3p Red (4). Rich color, Fine Impression, Margins all around, tied by "27" in 4-Rings, " City of Ottawa, U. C., Paid, Oc. 1, 1858 " pmk. in Yellow, on cover to Hemmingford, C. E., trivial cover faults, Very Fine & Unusual	(Photo) 42.50+
1215	✉ 1852, 3p Red (4). Clear to Large margins, marked Short Transfer at L. (Frame Line missing), also printing varieties, Light Grid cancel., "Toronto, 1859" pmk. on small cover, Very Fine	(Photo) 42.50+
1216	✉ 1852, 3p Red, (4). Ample to Large margins, tied by Blue Numeral "3", Large size, matching "Hamilton, C. W." pmk. on 1853 folded cover, Light bend from filing fold, otherwise Very Fine, Scarce cancel	42.50+
1217	✉ 3p Orange Red (4). Large margins, Bright color, Tied by Blurry Ring cancel., "Toronto, C. W." pmk. on cover to Guelph, U. C., Tiny scissors cut touches R. frame line, V. F. appearance	42.50+
1218	✉ 1852, 3p Orange Vermilion, Thin paper (4d). Large margins except barely touched at R. B., Tied by pretty target, Bold Red " Money-Letter " on 1852 cover, "Coburg, U. C." pmk. to Montreal, Filing fold just touches L. margin, Fine, Attractive	(Photo) 42.50+
1219	✉ 1852, 3p Red (4). Large margins except barely touched at R. B., tied by Ring cancel., Interesting plating var., no top frame line at L. & R., Red "Montreal, L. C., Fe. 8, 1853" pmk. to Kingston, Fine	(Photo) 42.50+
1220	✉ 1852, 3p Red (4). Bright color, Large margins to barely touched at U. L., Tied by Numeral "5" in 4-Rings, "Brantford, U. C., 1859" pmk. on neat folded cover, Fine	(Photo) 42.50+
1221	✉ 1852, 3p Red (4). Rich color, Large margins except barely touched at R. B., Tied on neat Mourning cover by small Square Grid. "Toronto, C. W." 1859 pmk. Fine	(Photo) 42.50+
1222	✉ 1852, 3p Rose Red, Thin Paper (4d). Ample to large margins, Ring cancel., not tied, on 1856 mourning cover, Montreal to Niagara, Fine	42.50+
1223	✉ 1852, 3p Red (4). Pretty shade, Clear to Large margins, Tied by Ring cancel., "Toronto, U. C., 1854" pmk., Fine	(Photo) 42.50+

1224	✉	1852, 3p Brown Red (4a). Clear to Huge margins, Beautiful color & Impression, tied by "21" in 4-Ring cancel., on 1857 Montreal, L. C. cover to Kingston, Fine	42.50+
1225	✉	1852, 3p Red, Thick paper (4). Margins all around, Tied by Square Grid, "Toronto, U. C., 1858" pmk. on folded cover to Port Perry, Fine	42.50+
1226	✉	1852, 3p Orange Vermilion, Very Thin Paper (4d). Large margins to in at U. R., tied by 7-Ring cancel. & neat pen stroke on July 1852 cover "Port Stanley, C. W." pmk. to London, U. C.	42.50+
1227	✉	1852, 3p Red (4). Two singles tied by Ring cancels on 1856 folded letter Toronto to Albany, N. Y., One, Margins all around, is a Major Re-Entry, Pos. 34, the other with large margins to touched, Red "Paid", faint "Toronto" pmk., Fine	(Photo) 85.00+
1228	✉	1852, 3p Red (4). Two singles, Margins to touched, tied on 1858 cover Waterloo, U. C., to Newton, N. J., Small faults, Fine appearance	85.00+
1229	✉	1852, 3p Orange Red, Thin Oily Surface paper (4d). Horiz. Pair. Margins all around except frame line just shaved at U. R., Tied by blurry targets on 1855 folded letter, Brown "Kingston, U. C." pmk., Red Exchange marking in arc, R. stamp has small pre-printing fold, used to Lime Rock (Conn.) Fine-Very Fine	(Photo) 85.00+
1230	✉	1852, 3p Red (4). Horiz. Pair, Bright color, Fine Impression, Large margins except L. stamp just touched at two spots, tied by Grid cancels., "Hamilton, U. C." 1855 pmk. on cover to Buffalo, N. Y. Red Two-line Exchange mark., Return card of "Great Western Railway of Canada," Flap missing, Fine-Very Fine	(Photo) 85.00+
1231	✉	1852, 3p Rose Red, Thin Paper (4d). Vertical Pair, Large margins to just touched, tied by neat 7-Ring cancels, Montreal, 1855 pmk. on folded letter to N. Y., with Red "Paid", Fine	(Photo) 85.00+
1232	✉	1852, 3p Rose Red, Thin Paper (4d). Horiz. Pair, Tied by blurry Ring cancel., Margins to just touched, L. stamp torn, evidently before use, Montreal, 1855 to Lamouille Co., Vermont, Nice appearance	85.00+
1233	✉	1852, 3p Orange Red, 3p Rose Red (4). Two Covers, distinct shades, Each with margins to touched, one stamp toned in corner, 1855 & 1857 covers, Fine	85.00+
1234	✉	1852, 3p Red, Thin Oily Paper, 3p Rose Red (4, 4a). Two covers, each with single, Large margins to just in one side, 1854 & 1857 uses, Fine	85.00+
1235	✉	1852, 3p Brown Red (4a). Two shades on separate covers, margins to just touched, covers mended, stamps are Fine	85.00+
1236	✉	1852, 3p Red (4). Three covers, Each with single, one with B. Sheet Margin, one tied by Scarce Blue Town pmk. "Stanstead", other tied by bold 7-Ring cancel, Each a little cut into, Fair	127.50

OTHER "PENCE" ISSUES

1237		1855, 6p Slate Gray (5). Large margins, neat cancel., thin, V. F. appearance	(Photo) 175.00
1238		1855, 6p Slate Gray (5). Large margins, light cancel., Sealed tear, V. F. appearance	175.00
1239		1855, 6p Greenish Gray (5b). Clear to Huge margins, Deep color, slight thin, V. F. appearance	(Photo) 175.00
1240		1855, 6p Slate Gray, Diagonal Half used as 3p (5c). Nicely tied by 6-Ring cancel. on small piece, Very Fine	(Photo) —
1241	✉	1855, 6p Greenish Gray (5b). Large margins, neatly tied by 7-Ring cancel. on cover, "Newcastle, U. C., De. 16, 1857" to Rochester, N. Y., Light toning in U. R. corner, cover stain at extreme L., otherwise Very Fine	(Photo) 175.00+

1242	✉	1855, 6p Slate Gray (5). Huge margins except irregular at T., barely touching at U.L., Tied by 7-Ring cancel., matching "London, U.C. Apr. 28, 1855" pmk. to Buffalo, N.Y. with two Line Red Exchange marking, Very Faint filing bend, otherwise Fine, Early usage (Photo)	175.00+
1243		1855, 10p Blue, Thin Paper (7). Margins all around, Light Grid cancel., Negligible faint creases, otherwise Very Fine (Photo)	200.00
1244		1855, 10p Blue, Thick Paper (7a). Margins all around, Light cancel, tiny almost negligible flaws, otherwise Very Fine (Photo)	225.00
1245		1855, 10p Blue, Thin Paper (7). Major Re-Entry, Pos. 17, Large margin except frame line cut T. & L., Light cancel., Trivial corner bend, otherwise Fine	200.00+
1246		1855, 10p Blue, Thin Paper (7). Large margins to just touched, neat cancel., Light creases, Fine appearance	200.00
1247		1857, ½p Rose (8). Major Re-entry, Pos. 17 Large margins except just touched at T.R., Faint ms. cancel., Fine (Photo)	100.00+
1248		1857, ½p Rose (8). Large margins to frame shaved at U.R., Neat Ring cancel, Fine	100.00
1249		1857, ½p Rose (8). Margins all around, neat Toronto "Square Grid" cancel., Trivial corner crease, otherwise Fine	100.00
1250		1857, ½p Rose (8). Two shades, Margins all around, one with tiny ms. "X" cancel., Each has small closed tear, V.F. appearing	200.00
1251	✉	1857, ½p Rose (8). Ample to Huge margins, tied on 1858 Printed circular by Toronto "Square Grid", Creased by filing fold otherwise V.F.	100.00+
1252		1857, 7½p Green (9). Ample to Large margins, trivial faults, V.F. appearance (Photo)	375.00
1253		1857, 7½p Green (9). Margins except frame just shaved at B., Fine (Photo)	375.00
1254		1857, 7½p Green (9). Bright "Emerald" color, Margins virtually all around, the Major Re-Entry, Pos. 7, neat ring cancel., trivial, tiny flaws, otherwise Fine (Photo)	375.00+
1255		1857, 7½p Yellow Green (9). Margins except bit in at T.R., light cancel., V.G.	375.00
1256	✉	1857, 7½p Green (9). Margins all around, tied by ring cancel on 1860 cover to England, Has been replaced on the cover after being repaired at B., V.F. looking	375.00
1257		1857, ½p, 6p, 7½p, 10p Imperforates (5, 7, 8, 9). All with faults, F.-V.F. appearance	850.00
1258		1857, 6p Reddish Purple, Thick Soft Paper (10). Large margins to barely touched, neat cancel., small faults as often, Fine appearance (Photo)	400.00
1259		1858, ½p Rose, Perforated (11). Perfs. bit in at top, Fine for this issue (Photo)	150.00
1260		1858-59, 3p Red, Perforated (12). Fairly well centered, neat Ring cancel., small faults, Fine appearance	80.00
1261		1858-59, 6p Brown Violet, Perforated (13). Fairly well centered, light cancel., small corner creases, Fine appearance, Scarce (Photo)	600.00
1262		1858-59, 6p Brown Violet, Perforated (13). Narrow stamp, trimmed with scissors, blunting some perf-tips, Fine for this (Photo)	600.00
1263		1858-59, 6p Brown Violet, Perforated (13). Very well centered, light cancel., Faults, Nice looking	600.00

1859 "CENTS" ISSUE

1264		1859, 1c Rose (14). Six singles, one unused, one on circular, shades, also an India Proof (Holmes \$20.00), neatly mounted & written up on Album page, V.G.-V.F.	50.00
------	--	---	-------

1265		1859, 5c "Beaver", Diagonal Half used for 2½ (15b). Tied on small piece by 7-Ring target, Sealed tear in stamp; Since this is only a piece with nothing to show rate or usage it is offered "as is"	—
1266		1859, 5c "Beaver" (15). A specialized study of numeral cancels., Eleven, diff. town & types, neatly mounted & written up, mixed condition, Good-Fine	44.00+
1267		1859, 5c "Beaver" (15). A specialized study, incl. shades, perforations, Imprints, 17 stamps incl. a pair & two covers, V.G.-F. lot	68.00+
1268	✉	1859, 10c Black Brown (16). Gorgeous Color, perfs. just in at T. & R., tied by Square Grid & Toronto 1859 Year date pmk. on fresh, neat cover to Rochester, N.Y. with Red "Paid", Fine for this Scarce & much sought-after color	300.00+
1269	★	1859, 10c Red Lilac (17). Fresh, Large part o.g., minute thin speck in one perf. tip, otherwise Fine	100.00
1270		10c Red Lilac, Violet, Brown (17, a, b). A study in Shades, 17, incl. The scarce Dark Reddish Purple (Holmes #10B), incl. one with part Imprint, another the "String of Pearls" var., few faults, mostly Fine, Neatly mounted & written up on two album pages	238.00+
1271	✉	1859, 10c Brown (17b). Two shades, on separate covers, one with a U. S. corner card, each centered to one side, as usual, Fine for this issue	30.00+
1272		1859, 12½c Green (18). Five shades, nice range, one on thin paper, also defective India Proof (not counted in cat. val.) G.-F. lot	50.00
1273		1859, 17c Blue, Slate Blue (19, 19a). Five shades, nice range, couple have a few blunt perfs., otherwise Fine lot, also incl. defective India proof, (not counted), Neatly mounted on album page	105.00
1274	★	1859, 17c Blue, Imperforate (19b). Large Margins, part o.g., light gum bend, faint gum soak in margin, Very Fine appearance	400.00
1275		1864, 2c Rose (20). Three shades, one with part B. Imprint, also an India paper proof (Holmes \$20.) V.G.-V.F. lot	105.00+

LATER "QUEEN VICTORIA" ISSUES

1276	★	1868, ½c Black (21). Two unused, one with most o.g., other the scarce "White Chignon" var., couple of partly blunted perfs. otherwise Very Fine	14.00+
1277		1868, 1c Brown Red, Laid Paper (31). Centered bit to U.L., neat "Oshawa, Ont." town cancel., corner perf. creases, otherwise Fine, Scarce	500.00
1278		1868, 1c Brown Red, Laid Paper (31). Neat "St. John., N.B." pmk., Thin, Fine appearing	500.00
1279		1868, 3c Red, Laid Paper (33). Fine	75.00
1280		1868, ½c-12½c "Large Cents" (21-28 & var.). The collection, neatly mounted & nicely written up on album pages, 61 stamps, nearly all used, Shades, cancels, papers, incl. wmkd., few with faults, balance V.G.-F. or better, Interesting & useful lot	523.00
1281		1868-76, 15c "Large Cents" (29, 30 & var.). A specialized study of shades 47 stamps, 9 unused incl. a block, Fine range of colors from Red Lilac through Blue Gray, also paper & perf. var., Few faults, balance mostly V.G.-F., Attractive & well-suited for expansion	354.50
1282	★田	1870-89, ½c Black (34). Block of Fifty, Full L. Imprint & Parts of T. & B. Imprints, Fresh, o.g., mixed centering, mostly F.-V.F.	37.50+
1283	★田	1870-89, ½c-5c Small Cents (34-36, 44). In blocks of 4, 6, 9, & 10, Fresh, V.G.-F.	45.00+
1284		1870-89, ½c-10c Small Cents (Betw. 34-45). The Collection, Neatly mounted & written up in album, 207 stamps, mostly used, Wide range of shades, papers, printings, perf. var., etc., a few multiples, a few with faults, mostly F.-V.F.	313.20+

1285	1870-89, Cancellations on "Small Queens" Issue , Specialized Collection of over 300 stamps, mainly 1c, 2c & 3c, Strong showing of Numerals, Grids, Targets, Fancies, Corks, Crowns, etc., all neatly mounted & written up. Mixed quality, Fair-Very Fine, Many are scarce	E. V
1286	1870-89, Cancellations on "Small Queens" Issues , Collection of over 475 stamps, 1c, 2c & 3c of various shades & printings, nice range of cancels., incl. Towns, Grids, Numbers, Rings, etc., neatly mounted on Black album pages, Mixed condition, Fair-Fine	E. V
1287	Balance of Queens Heads , Mostly "Small Queens" Issues, A few earlier, over 500 stamps, with couple of early covers, some high cat. stamps with faults, such as #5, #11, #F3, Many nice cancels, neatly mounted; also incl. a set of 105 var. British Coronation, Useful lot, Fair-V.F.	E. VI

1897 JUBILEE ISSUE

1288 ★	1897, ½c-50c Jubilee (50-60) . Nearly all o. g., 50c nibbed perf., others F.-V. F.	85.00
1289 ★	1897, ½c-50c Jubilee (50-60) . ½c, 50c pinpoint hinge thins, others Mostly o. g., F.-V. F.	85.00
1290	1897, ½c-50c Jubilee (50-60) , V. G.-V. F. Used	82.25
1291 ★	1897, \$1.00 Lake, Jubilee (61) . Well Centered, fresh, o. g., Very Fine (Photo)	90.00
1292 ★	1897, \$1.00 Lake, Jubilee (61) . Fresh, o. g., minor natural gum bends, Very Fine	90.00
1293 ★	1897, \$1.00 Lake, Jubilee (61) . Fresh, o. g., minute thin speck, V. F. appearance (Photo)	90.00
1294	1897, \$1.00-\$2.00 Jubilee (61-62) . Roller cancels, tiny thin spots, Fine appearance	150.00
1295 ★	1897, \$2.00 Purple Jubilee (62) . Fresh, o. g., Fine (Photo)	225.00
1296	1897, \$2.00 Purple Jubilee (62) . Roller Cancel, light crease, Fine appearance	60.00
1297 ★	1897, \$3.00 Jubilee (63) . Fresh, o. g., Very Fine (Photo)	250.00
1298 ★	1897, \$3.00 Jubilee (63) . Fresh, part o. g., small thin spots, V. F. appearance (Photo)	250.00
1299 ★	1897, \$3.00 Jubilee (63) . Fresh, small corner defect, Fine appearance (Photo)	250.00
1300 ★	1897, \$4.00 Jubilee (64) . Tiny thin speck in bot. margin, otherwise Fine (Photo)	250.00
1301 ★	1897, \$4.00 Jubilee (64) . Light vert. crease, Fine appearance (Photo)	250.00
1302 ★	1897, \$5.00 Jubilee (65) . Fresh, o. g., Fine (Photo)	225.00
1303 ★	1897, \$5.00 Olive Green, Jubilee (65) . Fresh, o. g., small thin, V. F. appearance (Photo)	225.00
1304	1897, \$5.00 Jubilee (65) . Light cancel, Fine (Photo)	165.00

LATER ISSUES

1305 ★	1897-98, ½c-10c Victoria (66-73) . Blocks, F.-V. F. set	160.00+
1306 ★	1908, 50c Purple, Edward (95) . Block, Extremely Fine (Photo)	280.00+
1307 ★	1908, ½c-20c Quebec Terc. (96-103) . Cpl. set Fine-Very Fine	80.00
1308 ★	1912-24, 1c-\$1.00 Admirals, Coils (104-122, 124-134) . F.-V. F.	110.00
1309 ★	1928-29, 1c-\$1.00 Geo. V & Views (149-161) . F.-V. F. set	80.25
1310 ★	1928-29, 1c-\$1.00 Geo. V, Views (149-161) . F.-V. F. set	80.25
1311 ★	1930, 50c Dull Blue (176) . Mint Block, Very Fine	64.00
1312 ★	1959, 5c Red & Blue, Seaway, Center Inverted (387a) . L. L. Sheet Corner Block, Mint, Very Fine, A Magnificent Rarity (Photo)	10,000.00

1313	★	1964-66, 5c Florals (418-429). Matched sets of 4 Plate No. Blocks of 4 of each, Very Fine Mint set Bileski	75.00
1314	★	1968, 5c Narwhal, Yellow Color Missing (480 var.). Mint and Very Fine, normal stamp accompanies for comparison	—
1315	★	1968, 5c Narwhal, Yellow Color Missing (480 var.). Mint Block, Very Fine, normal stamp accompanies for comparison	—
1316	★	1935, 6c Red Brown, Airpost, Imperforate (C5b). Vert. Pair, Mint, Extremely Fine (Photo)	200.00
1317	★	1949-50, 1c-\$1.00 Officials (O1-O10). Very Fine set	81.45
1318	★	1949, 14c Black Brown, Official, No Period after "S" (O7a). L. L. Plate No. 1 Block of 4, L. R. Stamp the Error, Mint, Very Fine Bileski	75.00
1319	★	1949, 50c Dull Green, Official (O11). U. R. Plate No. 1 Block of 4, Mint, Very Fine Bileski	50.00
1320	★	1950, 5c Deep Blue Official (O15A). Matched set of four Plate No. 1 Blocks of 4, Mint, Very Fine Bileski	85.00
1321	★	1950-51, 1c-\$1.00 Officials (O16-O27). Very Fine sets	58.39
1322	★	1950, 20c Slate Black, Official (O23). Two Matched sets of four Plate Nos. 1 & 2 Blocks of 4, Mint, F.-V. F. Bileski	100.00
1323		1860, 5c Red, 10c Black Brown, Cut Squares (Holmes 1000, 1001). First with Grid cancel., Very Fine, other target cancel., close but clear at L., Fine, Scarce (Holmes \$380.00 for Entires)	—

CAPE OF GOOD HOPE

1324		1858 1/- Yellow Green (6) Ample to Large Margins, light cancel., Very Fine (Photo)	75.00
1325	P	1855, 1/- Black, Plate Proof (6P). Pair, Margins all around, Very Fine (Photo)	E. VI
1326	★	1863, 1p Dark Carmine (12a). Triangular Block of Four, Margins all around, Fresh, light creases, V. F. appearance (Photo)	230.00+
1327	★	1863-64, 6p Purple (14). Pair, Huge margins, Fresh, o. g., Light gum creases, otherwise Very Fine (Photo)	130.00+
1328		1863-64, 6p Purple (14). Very Fine (Photo)	100.00
1329		Mafeking, 1900, 1p-6p Mafeking Issues (162-163, 168-169, 171). All on small pieces, last lightly creased, otherwise Fine lot	85.50
1330	★	1900, 1/- on 4p Brown & Green (172). Minute corner perf. crease, V. F. appearance (Photo)	175.00
1331	★	1900, 3p on 1p Lilac (173). Fresh, Large part o. g., light corner creases, Very Fine appearance	80.00
1332		1900, 3p Blue, "Balen-Powell" (179). Used, Small faults, Fine appearance	150.00
1333	★	CAYMAN IS. 1905-07, ½p-1/- Edw. (3-12). F.-V. F. sets	76.85
1334	★	— 1907, 4p-5/- Edw. (13-16). F.-V. F. set (Photo Ex)	147.00
1335	★	— 1907-09, ½p-5/- Edw. (21-28). F.-V. F.	62.60
1336	★	— 1908, 10/-Green & Red on Green, Edw. (30). Very Fine (Photo)	100.00
1337	★	— 1912-20, ¼p-10/-Geo. V (32-47). F.-V. F. sets	106.43
1338	★	— 1921-26, ¼p-10/-Geo. V (50-68). F.-V. F. sets	91.90
1339	★	— 1932, ¼p-10/-Centenary (69-80). Very Fine set (Photo Ex)	229.05
1340	★	— 1935, ¼p-10/-Geo. V & Views (85-96). F.-V. F. set	57.25
1341		COOK ISLANDS, 1892, 1p-10p White Paper (5-8). Used, Small flaws, F.-V. F. appearance, Scarce	40.50
1342	★	— 1921 2/- -£1 High Values (67-71). Fine-Very Fine	112.00
1343	★	— 1936, 2/6-£1 High Values (103-106). Very Fine	59.50
1344	★	— 1932-36, 2/6-£1 Coat of Arms (103-106). Very Fine, 10/- has small natural inclusion	59.50
1345	★	CRETE, British Administration, 1898, 20pa Violet (1). Fresh, o. g. Very Fine (Photo)	65.00

1346	CYPRUS, 1880-82, ½p-2pi Victoria & Surcharges (1, 7, 11-13, 16). F.-V. F. #11 unused	80.00
1347	— 1881, 4pi Olive Green, 6pi Olive Gray (14, 15). A Bit Generously cancelled, Fine	95.00
1348 ★	— 1924-28, £1 Violet & Black on Red (110). Very Fine (Photo)	70.00
1349 ★	— 1955-62, 2m-£1 Pictorials (168-182, 206-218). Two Handsome cpl. sets, Very Fine	56.06
1350 ★	— 1960, 2m-£1 Independence (183-197). Cpl. Set, Very Fine (Photo Ex)	103.55
1351 ★	DOMINICA, 1877, 1/-Deep Lilac Rose (9). Fresh, o. g., Very Fine	30.00
1352 ★	— 1888, 1/-Deep Lilac Rose (24). Fresh and Very Fine (Photo)	75.00
1353 ★	— 1908, 6p Orange Brown & Black (41). Very Fine	40.00
1354 ★	— 1908, 5/-Brown & Black, Edw. (49). Very Fine	40.00
1355 ★	— 1914, ½p-5/-Geo. V, View (54-63). F.-V. F.	66.60
1356 ★	— 1923, £1 Violet & Black on Red (85). Very Fine (Photo)	100.00
1357 ★	EGYPT, 1926, 5m-50pi Port Fuad (121-124). F.-V. F. set, with B.P.A. Certificates (Photo Ex)	480.00
1358 ★	— 1938 £1 Birthday (224). Mint, Very Fine (Photo)	55.00
1359 ★	— 1938, £1 Birthday (224). Mint, Very Fine	55.00

FALKLAND ISLANDS

1360	Pre-Stamp Franks, "Falkland Islands, Paid" in Black Rectangle and Red Circle on small pieces, V. F.	E. II
1361 ★	1878-1925, ½p-5/-Victoria, Edw. Geo. V Issues (Bet. 3-48). 45 Mostly Unused Stamps, some have small faults, Balance F.-V. F.	260.22
1362 ★	1898, 2/6, 5/-Victoria (20, 21). Fresh, o. g., Very Fine set	70.00
1363 ★	1904-05, ½p-5/-Edw. (22-29). F.-V. F. set	53.50
1364 ★	1904-05, 3/-, 5/-Edw. (28, 29). Very Fine	41.00
1365 ★	1912-14, ½p-£1 Geo. V (30-40). Very Fine set (Photo Ex)	193.15
1366 ★	1928, 2½p on 2p Brown Violet (52). Fine, with B. P. A. Certificate (Photo)	325.00
1367 ★	1929-32, ½p-£1 Geo. V (54-64). F.-V. F. set (Photo Ex)	133.25
1368 ★	1929-32, ½p-£1 Geo. V (54-64, 60a). Both Colors of 1/-, F.-V. F. set	135.75
1369 ★	1933, ½p-£1 Centenary (65-76). Very Fine set (Photo Ex)	756.85
1370 ★	1933, ½p-£1 Centenary (65-76). Very Fine set (Photo Ex)	756.85
1371 ★	1933, 10/-Centenary (75). Fine	135.00
1372 ★	1935-63, ½p-£1 Geo. VI, Elizabeth Issues (77-148). V. F. sets	102.01
1373 ★	Falkland Islands Dependencies, 1944-56, ½p-£1 Geo. VI, Elizabeth Issues (1L1-5L7), Very Fine lot	32.79
1374 ★	FIJI, 1875, 2p on 6c on 3p Green, Inverted "A" (29a). Fresh, o. g., short perf and small tear, otherwise Fine Copy of this Scarce Stamp (Photo)	350.00

GHANA

1375 ★	1957-58, 2p-2/6 Commems. (1-4, 21-31). Cpl. Sheets of 30 or 60, Very Fine sets	123.60
1376 ★	1957, ½p-10/-Independence (5-13). Cpl. Sheets of 60, Very Fine set	342.60
1377 ★	1957, 2½p-5/-Black Star (14-16). Cpl. Sheets of 30, Very Fine set	156.00
1378 ★	1958-61, 2½p-5/-Commems. (32-38, 46-47, 66, 75-77, 86-88, 92-94, 107-109). Cpl. Sheets of 30 or 15, Mint, V. F. sets	191.70
1379 ★	1959, ½p-10/-Pictorials, Airposts (48-60, C1-C2). Cpl. Sheets of 30, Very Fine set	208.80
1380 ★	1959-60, ½p-2/6 Commems. (61-77). Cpl. Sheets of 30, Very Fine sets	142.20
1381 ★	1960, 3p-10/-Declaration of the Republic (78-81). Cpl. Sheets of 30, V. F. set	110.40
1382 ★	1960-61, 3p-2/6 Commems. (82-94). Cpl. Sheets of 30, V. F. sets	103.80

1383 ★	1961, £1 Antelope (97). Cpl. Sheet of 30, Mint, Very Fine	168.00
1384 ★	1961, 3p-5/-Commems. (98-106). Cpl. Sheets of 15 or 30, V.F. sets	125.85
1385 ★	1962, 3p-2/-Commems. (110-127). Cpl. Sheets of 30, V.F. sets	138.60
1386 ★	1962-63, 1p-5/-Commems. (128-150). Cpl. Sheets of 30, V.F. sets ..	182.40
1387 ★	1963-64, 1p-5/-Commems. (151-174). Cpl. Sheets of 30, Very Fine sets	216.30
1388 ★	1964, 1p-5/-Commems. (175-185, 189-199). Cpl. Sheets of 30, V.F. sets	212.70
1389 ★	1962, 1/3-2/6 Airposts (C3-C6). Cpl. Sheets of 30, V.F. sets	63.00

GIBRALTAR

1390 ★	1903, ½p-8/- Edw. VII (39-47). All but the 8/- with hinge remnants, otherwise Very Fine	83.40
1391 ★	1904-11, 2/- Green & Ultramarine, 2/- Violet & Black on Blue, 4/- Black & Red, Edw. VII (59, 60, 62). F.-V.F.	45.00
1392 ★	1912-21, 2/-, 2/6, 4/-, 8/- Geo. V (72, 73, 74, 87). Fine-Very Fine	29.25
1393 ★	1912, £1 Violet & Black on Red (75). Fine	55.00
1394 ★	1921-29, £1 Orange & Black, Geo. V (92). Very Fine (Photo)	65.00
1395 ★	1927, £1 Orange & Black (92). Very Fine (Photo)	65.00
1396 ★	1938-60, ½p-£1 Geo. VI, Elizabeth (107-118, 147-160). Two attractive pictorial sets, incl. couple of scarcer perf. & wmk. var. in Geo. VI set, F.-V.F.	48.29
1397 ★	1953-54, ½p-£1 Elizabeth (132-145). Cpl. Set, Very Fine, all mint except #145	70.87
1398 ★	GILBERT & ELLICE IS. 1912-65, ½p-£1 Geo. V, Geo. VI & Pictorials (14-25, 27-30, 33-36, 40-51, 89-103). 46 All diff., mostly in sets, F.-V.F.	74.76
1399 ★	— 1924, £1 Violet & Black on Red (26). Very Fine, Scarce (Photo)	200.00
1400 ★	— 1924, 10/- Green & Red on Emerald (31). Very Fine	50.00
1401 ★	GRENADA, 1902, 2/-10/- Edw. (55-57). F.-V.F.	110.50
1402 ★	— 1904-06, ½p-10/- Edw. (58-67). F.-V.F. set (Photo Ex)	177.75
1403 ★	— 1921-29, ½p-10/- Geo. V (91-112). F.-V.F. set	45.28
1404 ☒	INDIA, Saugor Island Rocket Flight (EZ-6C1). With proper cachet and pmk., also Rocket Proofs 5B1 & 7B1 signed by Stephen H. Smith, promoter of the flight, Very Fine EZ	185.00
1405 ★	IONIAN ISLANDS, 1859, (½p)-(2p) Victoria (1-3). Very Fine unused set, two with o.g.	48.00
1406 ★	— 1859, (½p), (1p), (2p) Victoria (1, 2, 3). All Study in shades, two of #1, three each of the others, a few with small faults, Good-Fine	114.00
1407	— 1859, (2p) Lake (3). Margins all around, neat "Franca" cancel. in oval, on part of small piece, Very Fine, signed "A Diena" (Photo)	85.00
1408 ★	KUWAIT, 1929-37, 1r-15r Overprints (31-35). F.-V.F.	107.00
1409 ★	LEEWARD ISLANDS 1897, ½p-5/- Jubilee (9-16). F.-V.F. set, 5/- with B. P. A. Certificate (Photo Ex)	368.00
1410 ★	— 1905-11, ½p-5/- Edw. (29-40). F.-V.F. set	53.40
1411 ★	— 1928, 10/-, £1 Geo. V (82-83). Very Fine	85.00
1412 ★	MALAYA, 1957, 1c-\$5.00 Pictorial Issues for the 10 States, Types of Kedah #83-93, V.F. Sets	74.17
1413 ★	1957, 1c-\$5.00 Pictorial Issues for the 10 States, Type of Kedah #83-93, V.F. Sets	74.17
1414	MAURITIUS, 1848-59, 1p-2p Victoria (5b, 6b, 14c). Used, small faults, V.G.-F. appearance	500.00
1415	— 1859, 1/- Vermilion (19). Large to Huge Margins, showing part of next stamp, tied by Oval Grid on small piece, Very Fine	30.00
1416 ★	MONTSERRAT, 1903, 5/- Carmine & Black, Edw. (21). Very Fine (Photo)	80.00
1417 ★	— 1907, 5/- Carmine & Black, Edw. (31). Very Fine	70.00

1418 ★	— 1908, 5/- Green & Scarlet on Yellow, Edw. (40). Very Fine	35.00
1419 ★	— 1913, 5/- Green & Scarlet on Yellow, Geo. V (42). Very Fine	55.00
1420 ★	— 1916-29, ¼p-5/- Geo. V (43-74). F.-V. F. sets	73.71
1421 ★	— 1932, ½p-5/- Tercentenary (75-84). F.-V. F. set	(Photo Ex) 131.60
1422 ★	NEW BRITAIN, 1914, 3p Black & Red, Registry Label for Kieta (43d). Fine, with B. P. A. Certificate	70.00
1423	NEW BRUNSWICK, 1851, 6p Olive Yellow (2). Large Margins except barely touched in one tiny spot, Scarce wide Grid cancel, Fine	(Photo) 185.00
1424	— 1851, 1/- Bright Red Violet (3). Margins to barely in, light corner crease, Fine appearance	(Photo) 900.00
1425 P	— 1860, 2c Queen, 5c Connell, Proofs on India (5P, 7P). First in Four colors, Orange, Green, Rose & Dull Rose, Latter in Orange, Very Fine (Holmes)	45.00+

NEWFOUNDLAND

1426 ★	1857, 4p Scarlet Vermilion (4). Two Used Copies, damaged, G.-F. ap- pearance	1,600.00
1427 ★	1857, 8p Scarlet Vermilion (8). Large to Huge Margins, Fresh, o. g., Very Fine	(Photo) 85.00
1428 ★	1861, 2p-1/- Heraldics (17-18, 20, 22-23), 2p light negligible toning spot, others Very Fine	90.25
1429 ★	1861, 1/- Rose (23). Cpl. Sheet of 20, folded once in margin between stamps, Fresh, Stamps Mint and Very Fine	150.00+
1430 ★	1865, 5c Brown, Seal (25). Unusually Well Centered, fresh, V. F. (Photo)	90.00
1431 ★	1865-94, 12c Pale Red Brown on White (28a). T. R. Corner Block of Ten with Top Imprint, o. g., Fresh, Minor gum bends, Small piece out of corner selvage. Stamps are Very Fine except one has printing smudge	50.00+
1432 ★	1865, 13c orange (30). Block, Fresh, Large part o. g., V. G.-Fine	60.00+
1433 ★	1876-79, 1c-5c Rouletted (37-40). Cpl. Set, Fresh, o. g., Fine-V. F.	99.00
1434 ★	1910, 1c-15c Guy Issue (87-97). Cpl. set, incl. Both 6c's, #92A small thin spot, otherwise F.-V. F. set	92.50
1435 ★	1911, 6c-15c Guy, Engraved (98-103). Very Fine set	85.00
1436 ★	1911, 6c-15c Guy, Engraved (98-103). Fine-Very Fine set	85.00
1437 ★	1919, 1c-36c Caribou (115-126). Fine-Very Fine set	42.00
1438 ★	1920-29, 1c-30c Views, Ovpts. (127-160). Cpl. Sets, nearly all F.-V. F.	99.30
1439 ★	1923-31, 1c-30c Pictorials (131-159, 163-171). Fine-Very Fine sets	92.20
1440 ★	1931, 1c-30c Reengraved, Wmkd. (172-182). Fine-Very Fine set	48.50
1441 ★	1933, 15c Brown (211). Block of 25, Five stamps without Watermark, Mint, Fresh, Very Fine	43.75+
1442 ★	1933, 1c-32c Gilbert (212-225). Very Fine Mint set	48.00
1443 ★	1933, 1c-32c Gilbert (212-225). F.-V. F. set	48.00
1444 ★	1931, 15c-\$1.00 Pictorial Airposts (C6-C11). F.-V. F. Sets	52.00
1445 ★	1931, 15c-\$1.00 Pictorial Airposts (C6-C11). #C10 light gum wrinkle, otherwise Very Fine sets	52.00
1446 ★	1933, 5c-75c Pictorial Airposts (C13-C17). Very Fine set	40.00
1447 ★	NEW GUINEA, 1925-28, ½p-£1 Native Hut (1-2, 4-13). Minus 1½p, Very Good-Very Fine	100.10
1448 ★	— 1932, 1p-£1 Bird of Paradise (31-45). Fine-Very Fine, Mint set	105.05
1449 ★	— 1931, ½p-£1 Air Post Issue (C14-C27). Cpl. set, Fine-Very Fine	113.95
1450	— 1935, £2 Violet Airpost (C44). Used, Very Fine	60.00
1451	— 1935, £5 Green Airpost (C45). Used, one blunt perf., otherwise Very Fine	(Photo) 100.00
1452	NEW SOUTH WALES, 1852, 1p Red on Bluish, "Two Leaves Variety" (13c). Huge Margins at left, showing large part of other stamp, to barely in other sides, tied by Grid, Boxed Fancy "2 o'clock" on 1853 cover, Sydney Crown pmk. on flap, Very Good	60.00+

1453	★	— 1897, 1p-2½p Semipostals (B1-B2). Large part o. g., F.-V. F. set	78.50
1454		NEW ZEALAND, 1862, 1/- Green, Pelure paper (17). Large Margins to barely touched, Fresh Color, Light Cancel, Fine for this scarce stamp	225.00
1455	⊞	— 1907, 1p Carmine "King Edward VII Land" Opt. (108 var.). Block, Antarctic Expedition pmk., Very Fine, Scarce in block	E. V
1456	★	— 1931, 1p-2p Laughing Boy (B3-B4). Fine set	50.00
1457	★	NIUE, 1902, 1p Carmine Green Ovpt. (1). Exceptionally Well Centered, Very Fine, Signed, Extremely Scarce	(Photo) 125.00
1458	★	NORFOLK IS. 1953, 3½p-5/- Pictorials (13-18). Very Fine set	25.00
1459	★⊞	— 1953, 3½p-5/- Pictorials (13-18). Mint Blocks, Very Fine set	100.00
1460	★	NORTH-WEST PACIFIC IS., 1915-16, 9p, 1/-, 10/-, £1 First Opts. (5, 6, 9, 10). Fine-Very Fine	(Photo) Ex 137.50
1461	★	— 1915-19, ½p-5/- Ovpts. (11-13, 16-20, 22, 27-32, 35). 14 var., Fine-Very Fine lot	41.85
1462		NOVA SCOTIA, 1853, 1p Red Brown on Bluish (1). Margins all around, Light Cancel, Very Fine	(Photo) 80.00
1463		— 1853, 1p Red Brown on Bluish (1). Large to Huge Margins, showing part of next stamp, almost invisible ms. cancel, faint corner crease, Very Fine appearance	(Photo) 80.00
1464	★	— 1851, 3p Blue (2). Margins all around, Fresh, small surface abrasion, otherwise Very Fine	125.00
1465		— 1851, 6p Yellow Green (4). Margins all around, Very Fine	(Photo) 100.00
1466		— 1851, 6p Yellow Green (4). Large to Huge Margins, Lightly Cancelled, small thin spot, Very Fine appearance	100.00
1467		— 1851, 1/- Reddish Violet (6). Margins all around, light creases and tiny corner repair, Very Fine appearance	(Photo) 850.00
1468	★⊞	— 1860, 1c-12½c Victoria (8-9, 11-13). Blocks, Fresh, Mint, F.-V. F.	32.40+
1469	★	NYASALAND PROT., 1918, £1 Black & Violet on Red (23). Very Fine	35.00
1470	⊞	ORANGE RIVER COLONY, 1901, Four Boer War Censored Covers, with contemporary postage, two with Censor Seals as well as hand-stamps, all diff., Very Fine & scarce	E. IV
1471	★	PAPUA & NEW GUINEA, 1932, ½p-£1 Pictorials (94-109). Very Fine cpl. set	(Photo Ex) 128.35
1472	★	— 1934-52, ½p-£1, Commems & Pictorials (110-138). F.-V. F. sets	69.07
1473	★	— 1958-60, 3½p-5/- Pictorials (139-149). Very Fine	67.10
1474	★	— 1961-66, 1p-£1, 1c-\$2.00 Commems., Pictorials, (153-208, Betw. 209-224) "Pence" Issues complete, "Cents" Issue 11 values, betw. 1c & \$2.00, Very Fine & Attractive	95.98
1475	★	— 1929-41, 2p-1/- Air Post (C1-C15). Complete, also incl. 3p & 1/- Harrison Prints & #C1d, C4b, Very Fine	73.90
1476	★	— 1960, 1p-3/- Postage Dues, (J1-J5, J7-J14). Both sets, Very Fine, the surcharges scarce	44.15
1477	⊞	QUEENSLAND, 1869, 6p Yellow Green (42). Three Shades on separate 1874-75 covers, Fine lot	E. II
1478	★	ST. CHRISTOPHER, 1882-90, ½p-4p Victoria (8-9, 12, 14). Cpl. Sheets of 20 each, F.-V. F.	88.00+
1479	★	ST. KITTS-NEVIS, 1922, £1 Black & Violet on Red (36). Very Fine	(Photo) 120.00
1480	★	— 1923, ½p-£1 Tercentenary (52-64). Very Fine cpl. set	(Photo Ex) 794.70
1481	★	ST. LUCIA, 1902-10, ½p-5/- Edw. (47-48, 50-63). F.-V. F.	73.35
1482		ST. VINCENT, 1861, 6p Yellow Green (1B). Used, Fine for this	(Photo) 85.00
1483		— 1880, ½p on Half of 6p Blue Green (30). Used, perfs bit irregular, otherwise V. F.	(Photo) 120.00
1484	★	— 1911, £1 Violet & Black on Red, Edw. (89). Fine	(Photo) 225.00
1485	★	— 1913, £1 Black & Violet (116). Very Fine	(Photo) 75.00
1486	★	— 1928, £1 Black & Violet (131). Very Fine	70.00

1487 ★	SAMOA, 1935, 2/6-£1 High Values (175-178). F.-V. F.	52.50
1488 ★	SARAWAK, 1943-45, 1c-\$10.00 Rajah, Overprints (109-154). F.-V. F. sets	97.06
1489 ★	— 1945, 1c-\$10.00 (135-154), Cpl. set, Very Fine	53.36
1490 ★	SEYCHELLES, 1928, 2c-5r Geo. VI & Views, Specimen Perforation (Bet. 125S-148S). Cpl. 1928 Colors, 15 Values, Very Fine set	—
1491 ★	SIERRA LEONE, 1904-10, 1/-5/ Edward Issues (87-88, 99-101), Fine Very Fine	51.75
1492 ★	— 1912, £1 Violet & Black on Red (119). Very Fine	38.50
1493 ★	— 1932, ½p-£1 Geo. V & View (140-152). F.-V. F. set	84.50
1494	SOUTHERN NIGERIA, 1912, £1 Black & Violet on Red (56). Used, Very Fine	75.00
1495 ★	SUDAN, 1954, 15m-5pi Self Government "1953" (115a-117a). Mint Blocks, V. F. set	96.00
1496 ★	TOBAGO, 1879, 1/- Green (4). Tiny Natural paper inclusion, Fine	75.00
1497 ★	TONGA, 1963, 1p-15/- "Gold Coin" (128-133, C1-C6, C07). Cpl. Set, with backing, Very Fine	23.50
1498 ★	TRINIDAD & TOBAGO, 1922-28, ½p-£1 Geo. V (21-33). F.-V. F. set	78.32
1499 ★	TRISTAN DA CUNHA, 1952, ½p-10/- Overprints (1-12). Cpl. Set, Very Fine	90.50
1500 ★	— 1954-61, ½p-10/-, ½c-1r Elizabeth, Views & Fishes (13-54). The Three Sets, Very Fine	111.15
1501 ★	— 1963-67, ½p-£1 Elizabeth & Pictorials, Dues (55-115, J1-J5). Mostly in sets, Very Fine	42.47
1502 ★	TURKS ISLANDS, 1881, 1/- Slate Green (42). Fresh and Fine	52.50
1503 ★	— 1889, 1p Carmine Lake (45). Sheet of 30, Fine	22.50+
1504 ★	TURKS & CAICOS IS. 1900, ½p-3/- First Issue (1-9). F.-V. F. set	65.30
1505	UGANDA, 1896, 1a-5r Type Set (61-68). #61 unused, others neat town cancels, 5r with spot on back, otherwise F.-V. F.	56.50
1506 ★	VIRGIN IS. 1889, 1p Carmine (19). Sheet of 30, Very Fine	30.00+
1507	ZANZIBAR, 1895-96, ½a-5r Overprint (3-17). Five used, others o. g., F.-V. F. Set	91.45
1508 ★	— 1896, 2½a on 1a, 2a Surcharges (20, 29). Fresh, o. g. Very Fine	52.50
1509	— 1896, ½a-7½a Overprints (32-37). Three used, 7½a natural gum wrinkle, F.-V. F. Set	84.00
1510 ★	— 1908, 200r Black & Brown, Palace (119). Regummed, otherwise a Very Fine Copy of this Rare Stamp, with P. F. Certificate	2,500.00

GENERAL FOREIGN

1511	✉ ALGERIA, French Administration, A Specialized Collection of Covers, 1830's-1870's, 161 Covers, Stampless & with contemporary French stamps, denoms. to 80c, Incl. Imperforates, Bordeaux Issue, Napoleon & Ceres Heads, Wide variety of town & numeral pmks., Ship Letters. Fumigated Letters, etc., Nearly all Fine-Very Fine, Nicely mounted & written up, An exceptional offering	E. XII
1512 ★	✉ — 1963, 5c-10fr Revolution (296-303). Mint Blocks, V. F. set	44.00
1513	✉ ALLENSTEIN, 1920, 5pf-3m Second Issue (15-28). Tied by "Lötzen" pmks. on Registered local cover, Scarce & Very Fine	E. III
1514 ★	✉ ANGOLA, 1961, 10c-50e Costumes (419-432B). Mint Blocks, V. F. set	65.00
1515 ★	✉ — 1963, 15c-50e Coats of Arms (Bet. 450-488). Cpl. October Issue of 22 Values, Mint Blocks, V. F. set	66.08
1516 ★	ARGENTINA, 1864, 5c Brown Rose (8). Huge Margins at Sides to cut in at bot., Rich Color for this Stamp, Very Good, Ex-Pack	400.00
1517 ★	— 1930, 20c-3.60p Zeppelin, Blue Opt. (C20-C24). 1.80p light corner crease, otherwise F.-V. F. set	108.50

AUSTRIA

1518	★	1850, 10c Black (3). Huge Margins, Fresh, natural paper wrinkle, Very Fine, signed Bloch	(Photo) 500.00
1519	✉	1863-64, 2 kr-10kr Coat of Arms (22, 23, 25, two). Tied by "Wieden In Wien" pmks., Red French transit on folded 1866 letter to Paris, Fine	E. III
1520	✉	1867, 10kr-25kr Franz Joseph (30-32). Tied by "Triest", "Vienna" pmks, Blue French transits, on two fronts only to Paris, one has small tape stains, otherwise Fine-Very Fine	E. II
1521	★	1908, 10kr Franz Josef (127). Fine	110.00
1522	★	1910, 2kr-10kr Jubilee (142-144). Fine-Very Fine	(Photo) 390.00
1523		1910, 1h-10k Jubilee (128-144). F.-V. F. Used set	(Photo Ex) 407.00
1524	★	1932-35, 1g-2s Views, Costumes (340-373). A few stamps bit heavily hinged, otherwise V. F. sets	151.00
1525	★	1934, 2s Dull Green (371). Block, Very Fine	(Photo) 160.00
1526	★	1936, 10s Dollfuss (380). Mint, Very Fine	(Photo) 400.00
1527	★	1945, 1pf-5m Overprints (405-431). Cpl. set with both Sizes of 1m-5m, Fine-Very Fine	405.00
1528	★	1945, 1m-5m Overprints (424, 425a, 427). Mint, F.-V. F.	(Photo Ex) 180.00
1529	★	1961-67, 1s-6.40s Commems., Semipostals (Bet. 674-B323). 52 Diff. Mint Blocks, all in cpl. sets or Issues, Very Fine	96.80
1530	★	1931, 10g-1s Rotary (B87-B92). Very Fine Mint set	180.00
1531	★	1931, 10g-1s Rotary (B87-B92). Very Fine set	180.00
1532	★	1933, 50g Wipa, Granite Paper (B110a). Mint, Very Fine	(Photo) 285.00
1533	★	1933, 12g-64g Vienna Relief (B112-B117). F.-V. F. set	132.50
1534	★	1935, 12g-64g Military Leaders (B132-B137). Very Fine set	54.00
1535		1936, 12g-60g Ski Concourse (B138-B141). Very Fine Used set	54.75
1536		1953, 3s-10s Birds (C57-C59). Used, Very Fine	97.50
1537	★	— Offices in Turkey, 1876, 10s Blue, Fine Print (7F). Horiz. Block of 8, Fresh, o. g., barest traces of toning on a few, light corner crease in one, otherwise a Fine and Rare Block	200.00

LOMBARDY-VENETIA

1538	★	1858-62, 3s Black, 10s Brown (8, 14). Thinned, V. F. appearance	1,075.00
1539	★	1850, 15c Pale Red (4). Margins all around, minute speck in margin, outside design, Very Fine	(Photo) 175.00
1540	★	1850, 30c Brown (5). Clear to Huge Margins, Fresh, Large part crackly o. g., Fine, signed Bloch	(Photo) 500.00
1541	★	1858, 2s-15s Franz Josef (7, 10, 12). Small faults, V. G.-V. F appearance	460.00
1542	★	1858, 3s Black, Ty. II (8). Fine, signed Bloch	(Photo) 650.00
1543	★	1858, 10s Brown Ty I (11a). Fresh, o. g., Fine, signed Bloch	(Photo) 100.00
1544	★	1861-62, 5s-10s Franz Josef (13-14). Small faults, Fine appearance	875.00
1545	★	1863, 3s-15s Coat of Arms (16-17, 19). Small faults, Fine appearance	1,150.00
1546	★	1863, 10s Blue (18). Fresh, crackly o. g., tiny perf. thin, Fine appearance, signed Bloch	(Photo) 900.00

AZORES

1547	★	1868, 20r Bistre (3). Large Margins, Fresh, Very Fine	60.00
1548	★	1868, 50r Green (4). Ample to Large Margins, Fine, signed Bloch	60.00
1549	★	1868, 80r Orange (5). Ample to Huge Margins, Fresh, Very Fine, signed Bloch	(Photo) 75.00
1550	★	1868, 240r Violet (15). Few perf tips bit blunted, paper broken through in one spot, as often, otherwise V. F.	140.00

1551 ★	1869, 240r Violet (19A). Fresh, o. g., paper partly broken through as often, otherwise Fine 165.00
1552 ★	1871, 240r Violet (30). Small corner thin and handstamp on back shows through, Finely Centered Copy of this Difficult Stamp, signed Bloch 200.00
1553 ★	1882, 150r Blue (55). Fresh, o. g., minute corner perf. crease, Fine appearance 200.00

BELGIUM

1554 ★	1849, 10c Brown (1). Unused, Clear to Large Margins, Fresh, Brilliant Color, Tiny flaws, otherwise Fine, signed Bloch (Photo) 700.00
1555 ★	1850, 20c Blue (4). Unused, Large Margins to barely in at right, Fresh, Fine, signed Bloch (Photo) 550.00
1556 ★	1884, 1fr Brown on Greenish (54). Fresh, o. g., Fine (Photo) 70.00
1557 ★	1958-1965, 50c-20fr Postage, Airposts (Bet. 467-C20). 47 diff. Mint Blocks of 4, all in cpl. sets or issues, Very Fine 64.72
1558	1918, 1c-10fr Red Cross (B34-B47). Fine-Very Fine Used set (Photo Ex) 317.50
1559 ★	1929, 5c-10fr Orval, Crown Opt. (B84-B92). F.-V. F. set 325.00
1560 ★	1932, 10c-10fr Cardinal Mercier (B114-B122). Two unimportant low value tiny thin spots, Fine-Very Fine set (Photo Ex) 260.00
1561 ★	1932, 10c-10fr Cardinal Mercier (B114-B122). 5fr pinpoint hinge thin, otherwise Very Fine set (Photo Ex) 260.00
1562	1932, 10c-10fr Cardinal Mercier (B114-B122). Used, 3fr, 10fr minute negligible corner perf. bends, otherwise V. F. set (Photo Ex) 235.00
1563 ✉	1932, 75c-1.75fr Infantry (B123-B124). On Registered First Day Cover, Very Fine 45.00+
1564 ★	1933, 5c-10fr Orval (B132-B143). Very Fine set (Photo Ex) 440.00
1565 ★	1935, 5fr Siteb Souvenir Sheet (B169). Very Fine 42.50
1566 ★	1930, 5fr Antarctic Souvenir Sheet (B605a). Mint, Very Fine 40.00
1567 ★	1930, 5fr Antarctic Souvenir Sheet (B605a). Mint, light crease in extreme sheet corner, otherwise Very Fine 40.00
1568 ★	1961-1964, 40c-8fr Semi-Postals (Bet. B690-B771). 55 diff. Mint Blocks of 4 & 4 Souvenir Sheets, virtually all in cpl. sets or issues, Very Fine lot 117.20
1569 ★	German Occupation, 1916, 2.50fr on 2m Gray Blue (N24). Cpl. Sheet of 20, Fine-Very Fine 160.00+
1570 ★	1915, 5fr Plum, Parcel Post (Q60). Very Fine, signed Bloch (Photo) 400.00
1571 ★	1920, 10c-10fr Parcel Posts (Q82-Q102). V. G.-V. F. set 100.00
1572 ★	BOLIVIA, 1899, 100c Rose Brown, E. F. Overprint (61). Large part o. g., small thin specks, Fine appearance 175.00
1573 ★	BRAZIL, 1940, 1000r-10000r New York Souvenir Sheets (496a-498a). Very Fine set 65.00
1574	BREMEN, 1855, 3gr Black on Blue, Horiz. Laid (1). Huge Margins, tied by Str. Line "Franco", struck twice on small piece, Bremen pmk., horiz. crease, Extremely Fine appearance 135.00
1575 ★	— 1863, 3gr Black on Blue Rouletted (9). Tiny thin speck, otherwise Very Fine (Photo) 100.00
1576 ★	BULGARIA, 1879-81, 10c-50c, 25s First Issues (2-4, 10). Fresh, Large part o. g., V. G.-V. F. 232.50
1577 ★	CHILE, 1942, 100p University Airpost (C89). Very Fine 35.00
1578 ★	— 1907, 1c-1p Foreign Postage, Officials (O9, O11-O16). Small faults, some very minor, otherwise F.-V. F. 425.50

CHINA

1579 ★	1912, \$1.00 Nanking Provisional (143). One blunted perf., otherwise Fine, signed Bloch (Photo) 170.00
--------	--

1580 ★	1912, \$5.00 Nanking Provisional (145). Trivial faint hinge thin, Very Fine appearance, signed Bloch	(Photo) 550.00
1581 ★	1912, ½c Foochow, Postage Due (J19). Very Fine, signed Bloch	(Photo) 75.00
1582 ★	1912, 4c Foochow, Postage Due (J20). Fine, signed Bloch	(Photo) 140.00
1583 ★	1912, 5c Foochow, Postage Due (J21). Minor toning or blunting around few perf. tips, still Very Fine, signed Bloch	(Photo) 175.00
1584 ★	1912, 10c Foochow, Postage Due (J22). Small toning spots, short corner perf., otherwise Fine, signed Bloch	(Photo) 175.00
1585 ★	1912, 20c Foochow, Postage Due (J23). Dried gum, Fine, signed Bloch	(Photo) 425.00
1586 ★	1912, 30c Foochow, Postage Due (J24). Dried gum, blunted perf. tip, otherwise Fine, signed Bloch	(Photo) 425.00
1587 ★	SINKIANG, 1933, 5c Claret, Airpost (C1). Fine, signed Bloch	65.00
1588 ★	— 1933, 10c Dark Blue, Airpost (C2). Negligible perf. tip toning, Very Fine, signed Bloch	65.00
1589 ★	— 1932, 30c Brown Violet, Airpost (C4). Small thin spots, Very Fine appearance, signed Bloch	(Photo) 220.00
1590 ★	— 1942, 25c Orange, Airpost (C6). Fine, signed Bloch	(Photo) 80.00
1591 ★	COLOMBIA, 1928, 20c–30c Mendez Flight (C53–C54). 20c barest trace of toning speck, otherwise Very Fine set	75.00
1592 ★	— 1929, 5c–5p Airposts for the Exterior (C68–C79, CF3). F.–V. F. set	126.55
1593 ★	DAHOMEY, 1912, 10c on 50c Brown on Azure, Name in Red (40). Perfs touch at bot., Very Scarce, signed Bloch	(Photo) 300.00

CONGO

1594 ★	1886, 5fr Lilac, (5). Fresh, o. g., pinpoint thin speck, Fine appearance	175.00
1595 ★	1887, 5fr Violet (11). Fresh, o. g., pinpoint thin speck, Fine appearance	(Photo) 200.00
1596 ★	1891, 10fr Buff (13). Fresh, o. g., perfs in at top, Very Good	95.00
1597 ★	1960, 10c–10fr Animals, Congo opt. (341–352). Cpl. Sheets of 100, V. F.	275.00
1598 ★	1960, 10c–10fr Animals, Congo Opt. (341–352). Cpl. Sheets of 100, Very Fine set	275.00
1599 ★	1960, 6.50fr Animal, Black Opt. (350 var.). Cpl. Sheet of 100, Very Fine Michel DM	7500.00
1600 ★	1888, 3.50fr on 5fr Violet, Parcel Post (Q4). Fresh, o. g., Fine	(Photo) 150.00
1601 ★	COSTA RICA, Guanacaste, 1885–90, Collection of 86 Unused Stamps, incl. Many High Values, 1889–90 Issues Complete, Strip of 5, two Blocks, Nearly all F.–V. F., a Most Attractive Collection of these Rare Issues	2,061.80
1602 ★	CZECHOSLOVAKIA, 1919, 30h Red Violet, Imperforate (47a). Horiz. Pair, Mint, Extremely Fine	120.00
1603 ★	— 1933, 50h Yellow Green, Gutter Pair (192a). Very Fine	100.00
1604 ★	— 1919, 10kr Violet (B21). Very Fine	100.00
1605 ★	DANZIG, 1920, 2pf Gray (31). Very Fine	(Photo) 50.00
1606 ★	— 1920, 2½pf Gray (32). Fine	(Photo) 85.00
1607	— 1920, 50pf Purple & Black on Buff (43). Used, Very Fine, signed Richter	(Photo) 110.00
1608 ★	— 1930, 5pf–1g November Issue (200–210). Very Fine set	50.00
1609	DENMARK, 1851, 2rs Blue, First Printing (1a). Large Margins all around, barest trace of natural paper crackle, Very Fine	(Photo) 400.00
1610 ★	— 1925–29, 10ö–1kr First Airposts (C1–C5). Very Fine set	85.00
1611 ★	DUTCH INDIES: 1864, 10c Lake (1). Margins all around, Fresh, Very Fine	(Photo) 80.00
1612 ★	— 1864, 10c Lake (1). Large Margins all around, Fresh, o. g., Brilliant Deep Color, minute thin specks, V. F. appearance	(Photo) 80.00

1613 ★	— 1938-39, 60c-5g Wilhelmina (219-225). Fine-Very Fine	53.75
1614 ★	— 1922, 15c-7½g Marine Insurance (GY1-GY7). 7½g light natural paper wrinkle, otherwise Fine-Very Fine set	92.00
1615 ★	ERITREA, 1892, 5L Blue & Rose (11), Fresh, o. g., Fine	100.00
1616 ★	FINLAND, 1931-40, 50p-3½m Semipostals (B5-B7, B24-B30, B35-B43). Fine-Very Fine sets	64.60
1617 ★	— 1930, 10m Zeppelin (C1). Very Fine (Photo)	75.00

FRANCE

1618 ★	1849-78, 10c-5fr Ceres, Sage (1-2, 38, two, 39-40, 93, 96). #1, 2, one 38 are used, Small faults, or cut in, Very Good-Very Fine appearance	595.00
1619 ★	1849, 15c Green on Greenish (2a). Margins Clear to touched in places, small thin spots, V. G. appearance, with Brun Certificate (Photo)	2,200.00
1620 ★	1849, 15c Yellow Green (2). Large to Huge Margins, small repair in top margin, Beautiful looking Stamp (Photo)	2,200.00
1621 ★	1849, 20c Black (3). Margins all around, Fresh and Very Fine, signed Bloch	60.00
1622 ★	1853, 25c Blue (17). Large Margins, Fresh, part o. g., thin spots, V. F. appearance, signed Bloch (Photo)	375.00
1623 ★	1860, 80c Rose (20). Clear to Large Margins, handstamp on back shows through, otherwise Fine, signed Bloch	210.00
1624	1853, 1fr Lake on Yellowish (21). Large Margins all around, Very Fine (Photo)	400.00
1625 ★	1862, 10c Bistre on Yellowish (25). Fresh, Centered bit to R. B., Fine	85.00
1626 ★	1862, 80c Rose on Pinkish (28). Rounded corner perf., otherwise Fine (Photo)	110.00
1627 ★	1867, 30c Brown on Yellowish (34). Fresh, part o. g., tiny corner perf. crease, Fine appearance	90.00
1628 ★	1867, 30c Dark Brown on Yellowish (34a). Fresh, one nibbed perf. tip, otherwise Very Fine	100.00
1629 ★	1868, 40c Orange on Yellowish (35). Fresh, Large part o. g., tiny thin speck, Fine appearance	90.00
1630 ★	1869, 5fr Gray Lilac (37). Well Centered, Fresh, Large part o. g., thinned, as usual, Very Fine appearance (Photo)	1,000.00
1631 ★	1870, 30c Brown on Yellowish, Bordeaux (46). Margins all around, Fresh, Large part o. g., thin spot, V. F. appearance	85.00
1632	1870, 30c Brown, Bordeaux (46). Two Shades, Margins all around, faint thin spot, light crease, Fine appearance	120.00
1633	1870, 30c Brown, Bordeaux (46). Horiz. Pair, Clear to Large Margins, light hinge thin, Very Fine appearance	120.00
1634	1870, 30c Black Brown, Bordeaux (46a). Clear to Large Margins, Fine, signed Brun (Photo)	150.00
1635	1870, 80c Rose, Bordeaux (48). Two Shades, Clear to Large Margins, minor flaws, Fine-Very Fine appearance	110.00
1636 ★	1876-78, 2c-1fr Sage Ty. I (65, 68, 70, 74-76). Small faults, some very tiny, Very Good-Very Fine appearance	555.00
1637 ★	1876, 5c Green on Greenish (67). Barest trace of horiz. crease, V. F. appearance	85.00
1638 ★	1876, 30c Brown on Yellowish (73). Centered bit to L. B., Fine	45.00
1639 ★	1876, 15c Gray Lilac, 25c Ultramarine (80, 81). Small thin spots, Fine appearance	120.00
1640 ★	1877, 75c Carmine on Rose (83). Fine for this scarce stamp (Photo)	200.00
1641 ★	1878, 25c Black on Red (93). Light crease, Very Good appearance	110.00
1642 ★	1879, 25c Yellow on Straw (99). Fresh, Large part o. g., Fine	40.00
1643 ★	1900, 2fr Gray Violet & Yellow (126). Small hinge thins, Fine appearance	240.00

1644 ★	1923, 1fr Bordeaux (197). Very Fine	(Photo)	150.00
1645 ★	1929, 2fr Le Havre (246). Very Fine	(Photo)	190.00
1646 ★	1929, 20fr Red Brown, Ty. I (253). Regummed, otherwise Very Fine		65.00
1647 ★	1931, 20fr Orange Brown, Ty. III (254A). Mint, Very Fine	(Photo)	65.00
1648 ★	1928, 1.50fr Allegory (B27). Mint, Very Fine		60.00
1649 ★	1931, 1.50fr Provinces (B38). Mint, negligible corner perf. bend, V. F. appearance		60.00
1650 ★	1931, 40c-1.50fr Semipostals (B39-B41). F.-V. F. set		61.50
1651 ★	1927, 2fr-5fr First Airposts (C1-C2). Fine set		110.00
1652 ★	1936, 85c-50fr, View of Paris (C8-C14). Very Fine set	(Photo Ex)	250.00
1653	1936, 50fr Ultramarine & Red, Airpost (C15). Used, Very Fine		80.00
1654 ★	1936, 1.50-10fr South-Atlantic Flight (C16-C17). Very Fine set		105.00
1655 ★	1950, 1000fr View of Paris (C27). Very Fine		32.00
1656 ★	1859, 10c Black, Postage Due (J1). Margins all around, tiny pinhole, otherwise Fine	(Photo)	1,350.00
1657 ★	1884, 2fr Black, Postage Due (J24). Light paper wrinkle, Fine appearance		120.00
1658 ★	FRENCH COLONIES, 1871, 20c Blue (11). Clear to Large Margins, Fine, signed Bloch	(Photo)	150.00
1659 ★	— 1853-60, 1c-80c Napoleon (12-16, 18-19). Mostly Margins all around, small faults, Very Good-Very Fine appearance		1,837.50
1660 ★	— 1879, 25c Black on Red (44). Large to Huge Margins, light crease and tiny thin spot, Very Fine appearance, signed "Gilbert"	(Photo)	160.00
1661	FRENCH EQUATORIAL AFRICA, 1940-41, 1.50fr-50fr "France Libre" Airposts (C9-C16). Fine-Very Fine Used set		135.00

END OF THIRD SESSION

LOTS ON VIEW FROM FEBRUARY 5th OFFICES OPEN SATURDAY BEFORE SALE

ESTIMATES

Our sales contain many 19th Century covers and fancy cancellations. We have had many requests to give the estimated cash value on these lots. We are trying to place a fair net valuation on each lot as a guide for bidding when no catalogue value portrays the true value. The chart below will be used, for example E. IV means our estimate cash value on this lot is \$30.00 to \$40.00. Lots may actually realize more or less than these estimates and under no circumstances are these estimates to be considered reserves but merely a guide to bidding.

E. I.	up to \$10.00	E. IX	\$150.00 to \$200.00
E. II	\$10.00 to \$20.00	E. X	\$200.00 to \$250.00
E. III	\$20.00 to \$30.00	E. XI	\$250.00 to \$350.00
E. IV	\$30.00 to \$40.00	E. XII	\$350.00 to \$500.00
E. V	\$40.00 to \$50.00	E. XIII	\$500.00 to \$750.00
E. VI	\$50.00 to \$75.00	E. XIV	\$750.00 to \$1000.00
E. VII	\$75.00 to \$100.00	E. XV	\$1000.00 to \$2500.00
E. VIII	\$100.00 to \$150.00	E. XVI	over \$2500.00

FOURTH SESSION

FRIDAY, FEBRUARY 13th, 1970 — 1:00 P.M.

GERMANY

1662	1874, 9kr on 9kr Brown (28). Used, tiny thin speck, Very Fine appearance	75.00
1663	1900, 5m Slate & Carmine, Ty. I (65). Used, Very Fine (Photo)	110.00
1664 ★	1949-53, 4pf-30pf Commems. (665-669, 686-688, 690-701). V. F. sets	155.35
1665 ★	1951-52, 2pf-90pf Post Horn (670-685). Very Fine set	225.00
1666 ★	1962-67, 7pf-100pf Commems., Pictorials, Semipostals (Bet. 849-B425). 73 Diff. Mint Blocks, Nearly all in cpl. sets or Issues, Very Fine	89.64
1667	1930, 8pf-50pf Iposta Souvenir Sheet (B33). Used, lightly creased and bit soiled, otherwise Very Fine	130.00
1668 ★	1933, 5pf-50pf Nothilf Souvenir Sheet (B58). Mint, Very Fine	400.00
1669 ★	1933, 3pf-40pf Wagner (B49-B57). 20pf one short perf., otherwise V. F. set	117.50
1670 ★	1936, 3pf-40pf Olympics, Buildings (B82-B89, B93-B101). Blocks, Fine- Very Fine sets	85.00
1671 ★	1949-52, 4pf-30pf Semipostals (B309-B330). Very Fine sets	204.50
1672 ★	1926-27, 5pf-3m Eagle (C27-C34). Very Fine, mostly Mint, set	80.00
1673 ★	1928-31, 1m-4m Zeppelin (C35-C37). Fine-Very Fine set	73.50
1674 ★	1928-31, 1m-4m Zeppelin (C35-C37). Very Fine set	73.50
1675 ★	1928-31, 1m-4m Zeppelin (C35-C37). Very Fine set	73.50
1676 ★	1930, 2m-4m South-America Flight (C38-C39). F.-V. F. set (Photo Ex)	225.00
1677 ★	1931, 1m-4m Polar Flight (C40-C42). Regummed, otherwise V. F. set	360.00
1678 ★	1933, 1m-4m Chicago Flight (C43-C45). F.-V. F. set (Photo Ex)	295.00
1679 ★	1933, 1m-4m Chicago Flight (C43-C45). F.-V. F. set	295.00
1680 ★	Belgian Occupation, 1919-21, 1c-10fr Occupation (1N1-1N58, 1NJ1- 1NJ10). F.-V. F. sets	130.25
1681 ★	Berlin, 1948, 2pf-5m First Issue (9N1-9N20). F.-V. F. Mint set	85.00
1682 ★	— 1949, 12pf-2m U. P. U. (9N35-9N41). Very Fine Mint set	107.00
1683 ★	— 1949, 12pf-2m U. P. U. (9N35-9N41). F.-V. F. set	107.00
1684 ★	— 1949, 1pf-5m Buildings (9N42-9N56, 9N58-9N60). Mint, F.-V. F.	98.00
1685 ★	— 1949, 10pf-30pf Goethe (9N61-9N63). Usual light gum bends, Very Fine Mint set	101.00
1686 ★	— 1951-52, 5pf-40pf Freedom Bell (9N70-9N79). F.-V. F. sets	68.50
1687	— Offices in China, 1900, 30pf Orange & Black (29). Tied by German Weihsien pmk., in Combination with China 1c-10c Postage Issues (34, 66, 87, 100), tied by Chinese "Weihsien" pmks. on 1903 Registered 1c Postcard to Germany, Fine, Scarce	E. II
1688 ★	— 1900, 1m-3m Overprints (33-35). Very Fine	50.00
1689	— 1900, 5m Slate & Carmine Ty. I (36). Used, Very Fine (Photo)	100.00
1690 ★	Offices in Morocco, 1900, 30c-6.25p Overprints (11, 14-16, 18, 19A). Last two minute thin spots, otherwise Very Fine lot	133.00
1691 ★	— 1906, 1.25p-6.25p Overprints (42-44). Fine	50.00
1692 ★	Offices in Turkey, 1900, 25pi on 5m Slate & Carmine Ty. I (24). Very Fine (Photo)	80.00

GREECE

1693	✉	1861, 20L Blue, Paris Print (4). Huge Margins to barely in, tied by "9" in Diamond of Dots, "Patras" pmk. on folded 1861 letter to Nision, bit age stained, otherwise Fine	E. III
1694	✉	1861, 20L Blue, Paris Print (4). Large Margins to close at top, tied by "9" in Diamond of Dots, Patras pmk. on folded 1861 letter to Nision, bit worn, age stained, otherwise Fine	E. II
1695	✉	1862, 5L-20L Hermes Heads (18, 19, 20). Single & Pair of last, Sheet Margins at bot., Huge Margins to touched on some tied by "49" in Diamonds of Dots, "Messolongion" pmk. on folded 1866 letter to Trieste, Fine	E. II
1696	✉	1862-70, 5L-40L Hermes Heads (18, 19, three, 20, 21, 34, 36). Four 1866-71 covers, Diff. pmks., cancellations, Fine lot	E. III
1697	✉	1872, 10L-40L Hermes Heads (40-42). Margins to barely in, Used as Postage Dues, tied slightly overlapping by "110" in Diamonds of Dots on folded 1874 letter from Trieste to Argostolion, Very Good	E. II
1698	✉	1872, 20L Dark Blue (41). Horiz. Strip of 3, Margins nearly all around, and Pair, latter damaged, tied by "Kalamai" pmks., on 1874 cover to Taganorog, Russia, Rare Usage	E. III
1699	✉	1875, 10L Orange, 20L Ultramarine (46-47). Huge Margins to barely touched, tied by "Smyrna, (Turkey)" pmk., another Strike on folded 1881 letter to Syros, Fine	E. II
1700	✉	1876, 30L Dark Brown on Yellowish (51). Large Margins to close at right, tied by "Constantinople, Turkey", another Clear Strike on folded 1877 letter to Syros, Fine	E. II
1701	★	1896, 5d Olympics (127). Fresh, Large part o. g., light horiz. crease, Fine appearance	(Photo) 275.00
1702	★	1900, 1d on 40L Brown on Blue, Vert. Pair, Imperforate Between (157 var). Fresh, Large part o. g., Fine	105.00
1703	★	1933, 30d-120d Zeppelin (C5-C7). Very Fine set	70.00
1704	★	GREENLAND, 1945, 1ö-5kr Liberation (17-25). 10ö tiny thin spot, otherwise V. F. set	75.00
1705	★	— 1945, 1ö-5kr Liberation (17-25). Faint toned spots in gum, otherwise V. F. set	75.00
1706	★	HAITI, 1906, 1c on 50c Claret (108C). Inverted Overprint as always, Paper makers Wmk., Surcharge breaks paper in one tiny spot, otherwise a Very Fine Copy of this Rare Stamp, signed Bloch	(Photo) 325.00
1707	★	HONDURAS, 1925, 5c-50c First Airposts (C1, C4, C8). Small faults, otherwise F.-V. F. signed	325.00
1708	★	— 1925, 20c Red Brown, Airpost, Inverted Opt. (C7a). Toned, otherwise Fine, signed Bloch	(Photo) 450.00
1709	★	— 1925, 50c Red, Airpost (C8). Pos. 7, light corner crease, V. F. appearance, signed Bloch	(Photo) 200.00
1710	★田	— 1930, 5c on 20c Yellow Brown, Airpost (C22). Block, barest traces of toning on back only, otherwise Very Fine	300.00
1711	★	— 1930, 10c on 20c Yellow Brown, Violet Overprint (C24). Bit toned, tiny thin speck, V. F. Centering	(Photo) 500.00
1712	★田	— 1930, 10c on 20c Yellow Brown, Airpost (C30). Block, negligible imperfections, otherwise F.-V. F. Block	300.00
1713	★田	— 1930, 25c on 50c Vermilion, Airpost (C35). Block, barest traces of toning on a few perf. tips, minute paper bits on back, otherwise Fine Block	400.00
1714	★	HUNGARY, 1871, 2k Orange (1). Fresh, Large part o. g., small thin spot, V. G. appearance, signed Bloch	140.00
1715	★	— 1871, 3k Light Green (2). Fresh, reperfed at left, otherwise Fine for this	(Photo) 400.00

1716 ★	— 1871, 5k Rose (3). Fresh, o. g., Rich Color, short perf. and small thin spots, Fine Centering, signed Bloch	(Photo) 150.00
1717 ★	— 1871, 10k Blue (4). Fresh, o. g., Brilliant Color, light corner crease, V. G. appearance, signed Bloch	(Photo) 325.00
1718 ★	— 1871, 25k Bright Violet (6). Perfs. in at top & right, Very Scarce	325.00

ISRAEL

1719 ★	1948, 3m–50m Coins (1–6). With tabs, Mint, Very Fine	—
1720 ★	1948, 3m–1000m Coins (1–9). All, but 250 m are Mint, F.–V. F. set	(Photo Ex) 500.00
1721 ★	1948, 3m–1000m Coins (1–9). 1000m light gum thin, otherwise F.–V. F. set	500.00
1722 ★	1948, 250m Dark Slate Green (7). Mint, Very Fine	60.00
1723 ★	1948, 250m–1000m Coins (7–9). Very Fine	(Photo Ex) 490.00
1724 ★	1948, 3m–65m Scroll (10–14). With Tabs, Mint, V. G.–V. F. set	100.00
1725 ★	1949, 10m Tabul Souvenir Sheet (16). Mint, V. F.	60.00
1726 ★	1950, 500p Negev (25). With Tab, Mint, Very Fine	(Photo) 75.00
1727 ★	1949, 40p Well (27). With Tab, Mint, Very Fine	45.00
1728 ★	1949, 5p–35p High Holidays (28–30). With Tabs, Mint, V. F. set	100.00
1729 ★	1950, 20p–40p Independence (33–34). With Tabs, Mint, F.–V. F. (Photo)	150.00
1730 ★	1950, 5p–15p New Year (35–36). Horiz. Pairs with Tabs on Side, signed by Arthur Szyk, Very Fine set, Mint	22.45+
1731 ★	1952, 1000p Menorah (55). With Tab, Mint, V. F.	60.00
1732 ★	1950, 5p–250p First Airposts (C1–C6). With Tabs, Mint, tab of 250p pinpoint thin speck, otherwise F.–V. F. set	65.00
1733 ★	1961–65, 7a–£3 Commems., Airposts (Bet. 204–C37). 64 Mint Diff. Tab Blocks, all in cpl. sets or Issues, Very Fine	116.76
1734 ★	1948, 3m–50m First Postage Dues (J1–J5). F.–V. F. set	161.00
1735 ★	1948, 3m–50m First Postage Dues (J1–J5), F.–V. F., Mint set	161.00
1736 ★	1948, 3m–50m First Postage Dues (J1–J5). 20m minor corner crease, otherwise V. F. Mint set	161.00

ITALY

1737	1863, 15c Blue (23). Margins all around, tied by “Monte Granard” in Double Circle on small piece, Very Fine	E. II
1738 ★	1863, 10c–45c Victor Emmanuel, Humbert (27, 29, 34, 36, 54). Mostly o. g., Fresh, V. G.–Fine	1,890.00
1739 ★	1877, 10c Blue (28). Fresh, part o. g., Fine, signed Bloch	(Photo) 1,100.00
1740 ★	1863–79, 10c–40c Emmanuel, Humbert (31, 46, 48). Small faults, V. G.–Fine appearance	950.00
1741 ☒	1867, 20c Blue (35). Tied by S. Mno in Dotted Grid, “San Marino” pmk. on 1870 cover to Rome, Fine	E. III
1742 ★	1879–91, 5c–5L Arms, Humbert (46, 48, 49, 51, 67, 72). Most have o. g., Fine for these	400.00
1743 ★	1901, 40c Brown, 50c Violet (83, 85). Fine	250.00
1744 ★	1910, 5c–15c Garibaldi (117–118). Fine set	110.00
1745 ★	1910, 5c–15c Garibaldi (115–118). Bit heavily hinged, otherwise F.–V. F. sets	138.50
1746 ★	1923, 10c–5L Manzoni (165–170). 5L faint hinge thin, otherwise F.–V. F. set	300.00
1747 ★	1923, 10c–5L Manzoni (165–170). V. G.–V. F. set	300.00
1748 ★	1948, 3L–100L Unification (495–506). F.–V. F. Mint set	82.50
1749 ★	1923, 30c–1L Semipostals (B17–B19). Blocks, F.–V. F. set	161.00
1750 ★	1926, 40c–5L Semipostals (B26–B29). Blocks, F.–V. F. set	65.00

1751 ★	1930, 7.70L Trans-Atlantic Flight (C27). Very Fine (Photo)	350.00
1752 ★	1933, 5.25L-44.75L Balbo Tryptich (C48-C49). F.-V. F. Mint set	60.00
1753 ★	1933, 5.25L-44.75L Balbo Tryptich (C48-C49). F.-V. F. set	60.00
1754 ★	1933, 5.25L-44.75L Balbo Tryptich (C48-C49). F.-V. F. set	60.00
1755	1934, 1L-10L Mogadiscio Flight (C73-C78). F.-V. F. Used set	100.00
1756 ★	1869, 10c Buff, Postage Due (J2). Small faults, Fine appearance	550.00
1757 ★	— Aegean Is. 1933, 5.25L-44.75L Balbo Tryptich (C26-C27). F.-V. F. Mint set	70.00
1758 ★	— 1933, 5.25L-44.75L Balbo Tryptich (C26-C27). First has faint toning spots in label, otherwise V. F. set	70.00
1759 ★	— Offices in Turkey, 1908, 30p on 30p on 15c Slate (8). Very Fine, signed Bloch	125.00 (Photo)

JAPAN

1760 ★	1914, 1y Yellow Green & Maroon (145). Very Fine	40.00
1761 ★	1921, 10s Postal Anniversary (166). Very Fine	75.00
1762 ★	1935, 1½s New Year Souvenir Sheet (222a). Very Fine	75.00
1763 ★	1936, 1½s-10s Kwantung Anniversary (227-229). F.-V. F. set	55.15
1764 ★	1940, 2s-20s National Park Souvenir Sheet (306a). Mint, V. F.	50.00
1765 ★田	1947-50, 5y-8y Athletics (397-400, 418-421, 470-473, 505-508). In Se-tenant Blocks, F.-V. F.	58.40
1766 ★	1948, 5y Philatelic Week Souvenir Sheet (422a). Very Fine	50.00
1767	1958-62, 10y Commems. (647, 661, 700, 743). Each in Presentation Folder with Metal Engraving of Postal Stamp Design, Very Fine	E. II
1768 ★田	1960-67,, 5y-100y Commems., Pictorials (Bet. 695-910). 324 Stamps, all in Diff. Mint Blocks, V. F. lot	75.08
1769 S田	1962-65, 5y-10y Commems., Pictorials, "Mihon-Kitte" Overprints (Bet. 763S-840S). 136 Mint Stamps in 34 Diff. Blocks, Very Fine	E. V
1770 ★	1919, 1½s-3s First Airposts (C1-C2). Last small perf. stain, otherwise Very Fine set	(Photo) 170.00
1771 ★	1919, 3s Rose, First Airpost (C2). Light corner perf. crease, Very Fine appearance	100.00
1772 ★	1934, 9½s-33s Airpost Souvenir Sheet (C8). Few light creases in margins, otherwise Mint and Very Fine	300.00
1773 ★	1952, 55y-160y Airplane (C19-C24). Very Fine Mint set	78.25
1774 ★	Offices in China, 1913, 1y Yellow Green & Maroon (32). Tiny hole, Very Fine appearance	(Photo) 225.00
1775 ★田	LAOS, 1951-52, 10c-10pi First Issue (1-17). Blocks, Very Fine set	74.00
1776 ★	— 1954, 2pi-50pi Anniversary (25-26, C13). Very Fine Mint set	110.00
1777 ★	— 1956, 2k-20k Buddha (27-29, C20). Cpl. Sheets of 10, Stamps Virtually all Mint & Very Fine	155.00
1778 ★	— 1962, 4k-10k Malaria Souvenir Sheet (76 var.). Mint, Very Fine Michel DM	600.00
1779 ★	— 1964, 4k-55k Commems. (89-99). Cpl. Sheets of 25, Very Fine sets	80.00
1780 ★田	— 1955, 2k-30k Airposts (C14-C19). Blocks of 10, Mint, Very Fine set	70.00

LIECHTENSTEIN

1781 ★田	1954, 20r-1fr Madonna (284-286). Mint blocks, one 20r light bend, Very Fine set	89.00
1782 ★田	1960-64, 15r-5fr Commems. (353-355, 359-367, 372-375, 381-384, 386-389). Mint Blocks, Very Fine sets	124.40
1783 ★	1961-62, 15r-2fr Minnesingers (359-367). Mint Sheets of 20, V. F. set	295.00
1784 ★	1961-62, 15r-2fr Minnesingers (359-367). Mint Sheets of 20, V. F. set	295.00
1785 ★	1963-64, 20r-1.70fr Commems. (381-389). Mint Sheets of 20, V. F. sets	147.00

1786 ★	1964, 10r-1.50fr Commems., Pictorials (385-389, 391-394). Mint Sheets of 20, Very Fine sets	137.00
1787 ★	1931, 1fr-2fr Zeppelin (C7-C8). 2fr pinpoint hinge thin, otherwise Very Fine set	125.00
1788	1936, 1fr-2fr Zeppelin (C15-C16). Used, 2fr tiny corner crease, otherwise Very Fine set	55.00

LUXEMBOURG

1789 ★	1852, 1sg Brick Red (2). Margins Clear all around, Fresh, minute thin speck, Fine, signed Bloch	(Photo) 400.00
1790 ★	1859-60, 2c-40c Coat of Arms (5-6, 6a, 7-9, 11-12). Margins Nearly all around, Fresh, part o. g., small thin specks or light corner creases, V. G.-V. F. appearance, most signed Bloch	630.00
1791 ★	1956, 2fr-4fr Europa (318-320). Very Fine Mint set	59.25

Official Stamps

1792 ★	1875, 10c Lilac (O3). Fresh, Large part o. g., Very Fine, signed Bloch	(Photo) 250.00
1793 ★	1875, 25c Ultramarine (O7). Fresh, o. g., Very Fine, signed Bloch	(Photo) 125.00
1794 ★	1875, 1fr on 37½c Bistre (O10). Very Fine	(Photo) 60.00
1795 ★	1878, 30c Lilac Rose, Official (O26). Small thin spot, V. F. appearance	175.00
1796 ★	1878, 1fr on 37½c Bistre (O28). Tiny internal bend, V. F. appearance, signed Bloch	(Photo) 135.00
1797 ★	1878, 5c Yellow (O32). Fresh, Large part o. g., Very Fine, signed Bloch	(Photo) 165.00
1798 ★	1881, 5c Yellow (O42). Fresh, o. g., couple short perfs., otherwise Fine, signed Bloch	165.00
1799 ★	1881, 12½c Rose (O48). Fresh, Very Good, signed Bloch	90.00
1800 ☒	MADAGASCAR, 1896-1900, 10c, 20c Red Bistets (34 var., 37 var.). Tied by Blue 3 Str. Line "Affranchissement Special Faute de Figurines", Matching "Diego Suarez" pmks. on Aug. 1904 Picture Post Card and Cover, Fine	E. III
1801 ★	MADEIRA, 1868, 50r Green (3). Huge Margins all around, Fresh, Large part o. g., Extremely Fine	(Photo) 90.00
1802 ★	— 1868, 100r Lilac (5). Large Margins all around, V. F.	(Photo) 90.00
1803 ★	— 1867-70, 10r-100r Second Issue (8-9, 11-13). Fresh, on 10r opt. broken through in one spot, 50r handstamp on back shows through, others Fine-Very Fine	277.50
1804 ★	— 1876, 150r Blue (29). Fresh, o. g., Very Fine, signed Köhler	(Photo) 60.00
1805 ★	MARIANA ISLANDS, 1899, 2c-15c Spanish Dominion Issue (1-6). All o. g., and tropically toned, a few only very slightly, a few have short perf. or light corner crease, otherwise V. G.-V. F., signed Bloch, Rare set	(Photo Ex) 140.00

MEXICO

1806 ★	1914, 1c-50c Victory of Torreon (362-368), Most have tiny thin spots or light crease, otherwise Very Good-Very Fine set	280.00
1807 ☒	1914, 5c "Victory of Torreon" (365). Tied with additional Postage on cover to Texas, Very Fine, Scarce	E. II
1808 ★	1915, 1c-1p "Villa" Overprints (439-447). Mostly full o. g., 5c, 15c small faults, others Fine-Very Fine	215.00
1809 ★	1940, 5c-5p Stamp Centenary (754-758, C103-C107). F.-V. F. set	119.75

1810 ★	1942, 2c-1p Astrophysics (774-776, C123-C125). Very Fine set	63.75
1811 ★	1942, 2c-1p Astrophysics (774-776, C123-C125). Fine-Very Fine set	63.75
1812 ★	1942, 2c-1p Astrophysics (774-776, C123-C125). Fine-Very Fine set	63.75
1813 ★	1933, 20c-1p Statistics Congress, Airposts (C41-C53). Fine-Very Fine set	45.25
1814 ★	1929, 2c-1p Airpost, Officials (CO3-CO10). Several values, incl. 1p have small thin spots, otherwise Fine-Very Fine set	675.00
1815 ★	MODENA, 1852, 10c Black on Rose (2). Large Margins, Fresh, Large part o. g., Spectacular Plate Flaw, Very Fine	(Photo) 125.00+
1816	— 1853, 9c Black on Violet Newspaper Tax, Ty. I (PR1). Used, Clear to Large Margins, light corner crease, Very Fine appearing Copy of this Rare Stamp	(Photo) 900.00
1817 ★	MONACO, 1885, 5c-25c First Issue (3-6). Fresh, Large part o. g., Very Good-Very Fine	146.50
1818 ★	— 1949, 1fr-40fr Red Cross Souvenir Sheets of 4 Blocks (291b, 291c, B99a, B99a var.). One 3fr stamp nicked, otherwise Very Fine set	164.00
1819 ★	— 1920, 2c-5c Royal Marriage (B9-B13). Fine-Very Fine	60.50

NETHERLANDS

1820	1852, 15c Orange (3). Large to Huge Margins, Very Fine	(Photo) 55.00
1821	1852, 15c Orange (3). Clear to Large Margins, Fresh and Fine	55.00
1822 ★	1864, 10c Lake (5). Fresh, Very Fine	(Photo) 80.00
1823 ★	1872, 15c Brown Orange (27). Fresh and Very Fine	55.00
1824 ★	1872-88, 20c-25c William (28-30). Well Centered, Fresh, Large part o. g., minute flaws, Very Fine appearance	150.00
1825 ★	1898-1921, ½c-60c Numerals, Wilhelmina (55-82). Cpl. set, some a bit heavily hinged, three lower values tiny thin specks, otherwise F.-V. F. set	139.10
1826 ★	1899, 1g-5g Wilhelmina (83-85). 2½g light corner crease, others V. F.	132.50
1827 ★	1905, 10g Orange (86). Minute thin in couple perf. tips, Very Fine appearance	(Photo) 300.00
1828	1913, 10g Red on Straw (101). Used, pinpoint thin speck, Fine appearance	(Photo) 200.00
1829 ★	1920, 2.50g on 10g Orange, Red on Straw (104-105). Very Fine set	60.00
1830 ★	1924-27, 1c-5g Wilhelmina (142-163). Fine-Very Fine set	110.25
1831 ★	1924-27, 1c-60c Gull, Wilhelmina, Syncopated Perfs. Ty. A (142a-191a). Cpl. set of 31 Stamps 20c light crease, otherwise Fine-Very Fine set	164.90
1832 ★	1926-39, ½c-60c Wilhelmina, Wmkd. (164-182, 184-193). A few values bit heavily hinged, Nearly all Fine-Very Fine	54.40
1833 ★	1926-39, ½c-60c Gull, Wilhelmina, Syncopated Perfs. Ty. B, C (164a-193a). Complete but for 2c, 3c Ty. C, Fine-Very Fine	87.01
1834 ★	1949, 1g-10g Juliana (319-322). Fine-Very Fine Mint set	65.50
1835 ★	1949, 1g-10g Juliana (319-322). Fine-Very Fine set	65.50
1836 ★	1951, 15g-25g Seagull (C13-C14). Very Fine Mint set	(Photo) 130.00
1837 ★	1921, 15c-7½g Marine Insurance (GY1-GY7). 15c negligible thin speck, otherwise Fine-Very Fine set	160.00
1838 ★	NETHERLANDS ANTILLES, 1903-26, ½c-2½g Numerals, Wilhelmina (30-42, 45-72). Some are heavily hinged, a few have small flaws, otherwise Fine-Very Fine sets	82.00
1839 ★	— 1923, 1g-5g Jubilee (79-81). Very Fine	78.00
1840 ★	— 1934, 1c-2.50g Tercentenary (110-126). Fine-Very Fine set	91.50
1841 ★	— 1947, 6c-10g Wilhelmina (174-181, 183-187). Very Fine	88.00
1842 ★	— 1950, 1c-10g Juliana (208-212, 213-214, 216-220, 222-229). Cpl. 1950 Issue, Very Fine set	63.35
1843 ★	— 1950, 1½g-10g Juliana (226-229). Very Fine Mint set	56.50
1844 ★	— 1948-49, 2½c-50c Postage Dues (J31-J40). Fine-Very Fine set	41.50

NICARAGUA

1845 ★	1911, 2c-50c Provisional Overprints (Bet. 281b-294a). Collection of 21 Diff. Blocks of 20, each Showing a Cpl. Setting, incl. Inverted, Double Opts., on Black and Front, a Most Interesting Study of Types, Errors, Varieties, V. G.-V. F., a Rare and Fascinating lot, Ex-Lilly	1,105.00
1846 ★	1950, 5c-4cor U. P. U. Souvenir Sheets (Bet. 730 var.-CO50 var.). Cpl. Set of 18 Souvenir Sheets, Mint, Very Fine	100.00
1847 ★	1931, 15c on 25c Black Brown, Airpost (C10). Regummed, otherwise Fine	125.00
1848 ★	1931, 15c on 1cor Orange (C17). No gum, neatly closed tear, Fine appearance	150.00
1849 ★	1932, 8c on 1cor Orange Red, "1232" Error (C31a). Block, L. L. Stamp the Error, light gum skips, Very Fine, Ex-Lilly	55.00
1850 ★	1933, 1c-50c Flag of Race Officials (O320-O325, O327-O330). Cpl. Sheets of 10, Fine-Very Fine	197.50
1851 ★	1933, 1c-6c Flag of Race, Officials (O320-O325). Cpl. Sheets of 10, Fine-Very Fine	92.50
1852 ★	1933, 25c Dull Blue, Error, Imperforate (O329a). Cpl. Sheet of 10, Very Fine, listed but unpriced in Scott	—
1853	NORWAY, 1855, 4sk Blue (1). Large Margins all around, Neat 12-bar Grid Cancel, Very Fine	(Photo) 60.00
1854	— 1855, 4sk Blue (1). Huge Margins, Brilliant Color, Neat "Sandefjord" pmk., light natural paper wrinkle, still Extremely Fine	(Photo) 60.00
1855	— 1855, 4sk Blue (1). Large Margins all around, faint vert. crease, Neat Target Cancel, Very Fine appearance	(Photo) 60.00
1856 ★	OBOCK, 1892, 5c Black, Postage Due, Reprint (J1R). Fresh, o. g., V. F.	100.00
1857 ★	OLDENBURG, 1852, 1/10t Black on Yellow (3). Margins all around, light vert. crease, V. F. appearance	(Photo) 165.00
1858 ★	— 1861, 1/3g Green (10). Margins all around, part o. g., Fresh, minute tear, Very Fine appearance, signed Bloch	100.00
1859 ★	PANAMA, 1903, 1c-2c Bocas Del Toro Issues (151, 152, 158, 159). Part o. g., Fine-Very Fine	124.00
1860 ★	— 1932, 20c on 25c Deep Blue, Airpost, Overprint 17mm (C16A). B. Imprint Block of 8 (4x2), tiny tropical gum soaks in two, others, Fine-Very Fine, Scarce	(Photo) 720.00+
1861 ★	— 1936, 5c on 1/2c Orange, Airpost (C19). One partly blunted perf. tip, otherwise Very Fine, signed Bloch	(Photo) 110.00
1862 ★	PARMA, 1854, 5c Orange Yellow (6). Large Margins at bot. to close at left, Fresh, o. g., light corner crease, handstamp on back shows through, otherwise Fine	(Photo) 900.00
1863	PERU, 1858-60, 1d Blue, 1p Red (4, 7-11). 81 Used Stamps, Wide Variety of Shades, Plates, three Pairs, one Strip of 4, reconstructed Setting of 10 of 1p, Variety of Cancellations, incl. two "Callao, Vapor", some have small faults, Balance F.-V. F., Attractive lot for the Specialist	E. VII
1864 ☒	— 1860, 1p Rose (10). Four Singles, Margins Nearly all around, tied by "Cuzco" in Dotted Grids, Cuzco pmk., Bold "Civitavecchia Della Via Di Mare" in Arc on 1862 cover to Rome, Callao, London, Marseilles transits on flap, Fine, Scarce cover	E. IV
1865 ☒	— 1866, 5c Green (16). Vertical pair tied by "Yslai" in field of dots on fresh folded cover to Arequipa, Very Fine	(Photo) E. IV
1866 ★	POLAND, 1960-64, 10g-6.50z Commems., Pictorials (Bet. 914-1271). 183 Diff. Mint Blocks, all in cpl. sets or Issues, Very Fine	188.40

PORTUGAL

1867 ★	1853, 25r Blue (2). Large to Huge Margins, tiny scissor cut in margin, far from design, Fresh and Very Fine	(Photo) 160.00
1868 ★	1855, 25r Blue Ty. II (6). Huge Margins, small faults, V. F. appearance	110.00
1869 ★	1856-67, 10r-120r Pedro, Luiz (10-11, 14, 18, 23-24). Small faults, Fine-Very Fine appearance	338.00
1870 ★	1862, 100r Lilac (16). Fresh, Large part o. g., Ample to Huge Margins, tiny thin speck, light corner crease, V. F. appearance	95.00
1871 ★	1866, 80r Orange (22). Large to Huge Margins, Large part o. g., V. F.	90.00
1872 ★	1870-80, 5r-300r Luiz (34-37, 41, 43, 48, 50). Fresh, part o. g., small flaws, some negligible, Fine-Very Fine appearance	193.00
1873 ★	1873, 240r Pale Violet (49). Fresh and Fine	(Photo) 900.00
1874 ★	PORTUGUESE COLONIES, 1949, Cpl. set of eight U. P. U. Stamps, Mint, Very Fine	56.50
1875 ★	PORTUGUESE INDIA, 1881, 8t on 25r Rose (153). Fresh, o. g., small thin spot, Fine appearance, signed Bloch	(Photo) 150.00
1876 R□	PRUSSIA, 1873, 3sgr Black on Gray, Second Reprint (5R). Horiz. U. L. Sheet Corner Block of 6, Fresh, o. g., Very Fine	Michel DM 75.00+
1877 ★	ROMAGNA, 1859, 4b Black on Fawn (5). Fresh, o. g., Small, clear margins, Fine, signed Bloch	125.00
1878 ★	— 1859, 6b Black on Yellow Green (7). Clear to Large Margins, Fresh, o. g., V. F., signed Bloch	90.00
1879 ★	— 1859, 8b Black on Rose (8). Margins all around, Very Fine, signed Bloch	55.00
1880 ★	1859, 20b Black on Gray Green (9). Large Margins, Fresh, o. g., Very Fine, signed Bloch	57.50
1881 ★	ROMANIA 1859, 80pa Red on White (10). Large Margins, Very Fine	(Photo) 140.00
1882	ROMAN STATES 1852, ½b Gray Blue (1a). Vert. Strip of 3 on small piece, Double Dividing Lines at L. & B. to just in on two, Str. Line "Foligno" Cancel, Very Good (Sassone 135.000 Lire)	75.00+
1883 ★	— 1852, 1sc Rose (11). Margins all around, thins, as often, V. F. appearance	(Photo) 750.00
1884 ★	RUSSIA, 1884, 7r Black & Orange (40). Fresh, part o. g., pinpoint thin speck, V. F. appearance	(Photo) 135.00
1885 ★	— 1935, 1k-40k Spartacist Games (559-568). Small bits of paper on back of some, 15k tiny corner crease, otherwise V. F. set	180.00
1886 ★	— 1944, 50K Slate & Black (934). Horiz. Pair, Imperf, Between, Mint, Very Fine	E. III
1887 ★	— 1931, 30k-2r Polar Flight (C26-C33). Very Fine set	100.00
1888 ☒	— 1931, 35k, 2r Polar Flight (C31, C33). On 7/25/31 Cacheted Zepp. cover for the leg Leningrad to Icebreaker "Malygin", Very Fine	E. II

RYUKU ISLANDS

1889 ★	1948, 5s Magenta (1). Cpl. Sheet of 100, F.-V. F.	125.00
1890 ★□	1948, 5s-50s First Issue (1-6). Horiz. Blocks of 10, Mint, Very Fine	90.00
1891 ★	1948, 10s Yellow Green, First Printing (2a). Cpl. Sheet of 100, F.-V. F.	75.00
1892 ★	1948, 20s Yellow Green, First Printing (3a). Cpl. Sheet of 100, Very Fine	100.00
1893 ★	1948, 50s Ultramarine, First Printing (6a). Cpl. Sheet of 100, Very Fine	175.00
1894 ★□	1951, 3y Reforestation (15). Mint Block, Very Fine	54.00
1895 ★□	1951, 3y Reforestation (15). Mint Block, Very Fine	54.00
1896 ★□	1952, 3y Government Establishment (18). Horiz. Block of 8, Mint, Very Fine	180.00

1897 ★	1952, 1y-10y Views (19-23). Cpl. Sheets of 100 of each, four 6y stamps stains, others F.-V. F.	190.00
1898 ★	1953-56, 3y-6y Commems. (27-29, 34-35, 39). Single & Block of each, Mint, F.-V. F.	98.25
1899 ★	SAAR, 1920, 5m Deep Blue (38). Minor gum disturbance, light corner crease, Fine appearance, signed Dr. Dub	225.00
1900	— 1950, 25fr, 200fr Council of Europe (226, C12), Very Fine Set	107.00
1901 ★	— 1951, 25fr, 200fr Council of Europe (226, C12). V. F. set	107.00
1902 ★	— 1934, 40c-5fr Semipostals (B47-B53). A few low values small hinge remnants, V. F. set	52.00
1903 ★	— 1948, 5fr-25fr Flood Souvenir Sheets (B64a, CB1a). Last light gum skip, V. F. set	250.00
1904 ★	— 1949-51, 8fr-50fr Semipostals (B69-B88). Very Fine sets	145.00
1905 ★	ST. PIERRE & MIQUELON, 1941-42, Free French, 58 mostly different, F.-V. F. Mint	93.00
1906 ★	— 1942, 5fr Free French (216). Very Fine, Mint (Photo)	50.00
1907 ★	— 1942, 20c Free French (216A), Very Fine, Mint	35.00
1908 ★	— 1942, 1.50fr Free French (218A) Centered to L., Fine, Mint	55.00
1909 ★	— 1942, 25c Postage Due Free French, (J42). Very Fine, Mint	30.00
1910 ★	— 1942, 30c Postage Due, Free French (J43). Fine, Mint	30.00
1911 ★	SALVADOR, 1899, 5c Blue Green "Transito Territorial" Overprints (189-191B). Mostly o. g., two have minute imperfections, otherwise F.-V. F. set	256.50
1912 ★	— 1932-44, 10c-20Col Airposts (Bet. C24-C91). 37 Diff. Unused Stamps, all in cpl. sets, Nearly all V. F.	136.55

SAN MARINO

1913 ★	1932, 10c-5L Garibaldi (143-150). F.-V. F. set (Photo Ex)	258.50
1914 ★	1949, 100L U. P. U. (304). Cpl. Sheet of 6, Very Fine	250.00
1915 ★	1958-61, 1L-200L Commems. (416-425, 427-432, 456-471, 477-486, C106, C111-C115). Mint Blocks, F.-V. F. sets	103.20
1916 ★	1959-64, 1L-300L Commems., Pictorials, Airposts (427-432, 466-470, 582-605, C106, C115-C116, C118-C126). Mint Blocks, F.-V. F. sets	97.40
1917 ★	1961-63, 1L-200L Commems., Pictorials (491-538, 540-581). Mint Blocks, F.-V. F. sets	121.00
1918 ★	1951, 200L U. P. U. Airpost (C62a). Cpl. Sheet of 6, Mint, Very Fine	60.00+
1919 ★	1951, 200L U. P. U. Airpost, Imperforate (C62b). Cpl. Sheet of 6, minute tear in bot. margin, otherwise V. F.	150.00+
1920 ★	1951, 300L U. P. U. Airpost (C75). Cpl. Sheet of 6, Mint, Very Fine	250.00
1921 ★	1961, 1000L Helicopter (C117). Sheet of 6, Very Fine	120.00+
1922 ☒	SARDINIA, 1860, 40c Carmine (13b). Margins to touched at bot., tied by Diamond Grid, "Forli" pmk. on 1860 cover to Ravenna, Fine	E. III

SIAM

1923 ★	1918, 2s-20b Red Cross (B1-B11). 1b, 20b small thin spots, light wrinkle, otherwise F.-V. F. set	200.00
1924	1918, 2s-20b Semipostals (B1-B11). Two lower values have light hinge thins, otherwise F.-V. F., Mostly Used, set	200.00
1925	1920, 2s-1t Boy Scouts (B12-B17). 5s small surface scuff, otherwise F.-V. F. set	120.00
1926 ★	1920, 2s-1t Boy Scout (B12-B17). Mint Blocks, Very Fine set	480.00
1927 ★	1920, 2s-1t Scout's Fund (B18-B23). Two values have negligible tiny tropical toning spots, F.-V. F. set	140.00

1928	★	1920, 2s-1t Scout's Fund (B18-B21, B23). Mint Blocks, one 3s stamp small corner crease, others F.-V.F.	520.00
1929	★	1920, 2s-50s Scout's Fund (B24-B30). F.-V.F. Mint set	160.00
1930	★	1920, 2s-50s Scout's Fund (B24-B30). Mint Blocks, F.-V.F. set	640.00
1931	★	1939, 5s-15s Red Cross (B31-B33). Mint Blocks, F.-V.F.	72.00
1932	★	SOMALIA, 1905, 40c on 10a Lilac (9). Fresh, o.g., natural gum spot on back, Very Good, signed Bloch (Photo)	300.00

SPAIN

1933		1850, 6r Blue (4). Large Margins, Lightly Cancelled, thin spots, V.F. appearance	250.00
1934	★	1850, 10r Green (5). Large Margins all around, thin V.F. appearing Copy of this Rare Stamp (Photo)	1,100.00
1935	★	1851, 12c Lilac (7). Small but clear margins, Fresh, Fine, signed Bloch (Photo)	300.00
1936		1851, 10r Green (11). Ample to Large Margins, Fine (Photo)	175.00
1937	★	1852, 5r Green (15). Small, clear margins Fresh, o.g., light crease, Fine appearance (Photo)	275.00
1938	★	1852, 6r Greenish Blue (16). Clear to Large Margins, Fresh, o.g., faintest, negligible thin, V.F. appearance (Photo)	600.00
1939	★	1854, 2c Green (24). Ample to Large Margins, Fresh and Very Fine, signed Diena, Bloch (Photo)	450.00
1940	★	1854, 2r Scarlet (28). Margins all around, Fresh, Very Fine ... (Photo)	225.00
1941	★	1854, 5r Green (29). Large Margins, Fresh, Very Fine (Photo)	200.00
1942	★	1861, 19c Brown on Buff (52). Ample to Large Margins, two microscopic thin specks, V.F. appearance, signed Bloch (Photo)	500.00
1943		1868, 19c Brown (102). Couple nibbed perf. tips, otherwise Fine	125.00
1944	★	1889, 5c-1p Alfonso (257-259, 261-268). Fresh, o.g., V.G.-V.F.	87.25
1945	★	1889, 4p Carmine Rose (269). Fresh, o.g., Fine (Photo)	160.00
1946	★	1889, 10p Orange Red (270). Fresh, o.g., Very Fine (Photo)	250.00
1947	★	1900-05, 2c-4p Alfonso (272-276, 278, 280, 282-285). A few values a bit heavily hinged, V.G.-V.F.	192.25
1948	★	1962-1966, 5p Coats of Arms (1045-1094F). Mint Plate No. & Imprint Blocks of 7. Very Fine set	114.31
1949	★	1962-1966, 5p-10p, Coats of Arms (1045-1094G). Cpl. set in Mint Sheets of 50. Very Fine	831.50
1950	★	1962-1967, 25c-10p Commems. (Bet. 1095-1471). 138 diff. Mint Blocks, all in cpl. sets or issues, Very Fine	121.92
1951	★	1930, 5c-10p Goya Airposts, Imperforate (C18 var-C30 var, E7 var). Very Fine set, only 100 Issued Michel DM	750.00
1952	★	1938, 5p on 1p Constitution, Airpost (C97). Very Fine	75.00
1953	★	1938, 5p on 1p Constitution, Airpost (C97). U.R. Sheet Corner Block, with Plate No., Mint, Very Fine	300.00
1954	★	1947, 25p-50p Airposts (C123-C124). Very Fine Mint set (Photo)	140.00
1955	★	1950, 1p-25p Stamp Centenary, Airpost (C127-C130). V.F. Mint set	158.00
1956	★	1953, 50p Sorolla (C144). Mint, Very Fine (Photo)	175.00
1956A	★	1953, 25p Postal Convention (C145). Mint, Very Fine	40.00
1957	★	SWEDEN, 1855, 6sk Gray (3). Unused, Corner perf restored Fine looking (Photo)	2,750.00
1958	★	— 1951-57, 3ö-2.10kr Postage Issues, Commems (Bet. 418-517). 137 Unused Stamps in 1957 Ottawa U.P.U. Congress Presentation Book, F.-V.F.	66.05+

SWITZERLAND

1959	✉	1817–1945, ten covers, incl. 2 Stampless, 2 Entires, Diff. pmks., F.–V. F. lot	E. II
1960	✉	1855, 10r Blue (27). Margins to bit in at places, tied by Str. Line “Eschenbach” Cancel, another Strike on folded 1858 letter, Fine	E. II
1961	✉	1858, 10r Dark Blue (37). Large Margins to barely trimmed at left, tied by Red Str. Line “Egliswile” and by “Leuzburg” pmk. on neat folded 1860 letter to Bremgarten Fine	E. II
1962	★	1891, 20c–3fr Helvetia, Perf 11½x11 (82a, 83a, 84a, 86a, 87a, 97a, 88a). Fresh, Large part o. g., Fine lot	89.75
1963	★	1901, 3fr Yellow Brown, Perf. 11½x12 (88b). Very Fine	(Photo) 100.00
1964	★	1907, 20c–3fr Helvetia (119–122, 124, 125). V. G.–V. F.	46.35
1965	★	1908, 3fr Bistre & Yellow (145). Very Fine	(Photo) 110.00
1966	★	1941, 5c–50c Pictorials, Commems., Semipostals (279, 280, 335, 402–405, 410–411, 466, 472, 473, 481, 482, B90, B95, B124–B125). Cpl. Sheets of 25 or 50, Very Fine	163.50
1967	★	1945, 5c–10fr Pax (293–305, B145). Blocks, Neatly Mounted in Presentation Booklet, leaving B. Pair Mint, Very Fine	856.80
1968	★	1945, 5c–10fr Pax (293–305, B145). Very Fine Mint set	214.20
1969	★	1949, 5c–50c Postage Issues, Tête Bêche (Bet. 329a–390c). 344 Mint Stamps, all in Blocks of 16 to 48, eight Diff. Stamps, each Block showing tête-bêche Pairs with & without Gutter, a few with Berne pmk., also 3 Booklets and 6 Presentation Books, V. F. lot	E. III
1970	✉	1945, 3fr War Victims Souvenir Sheet (B143). Tied with 10c–20c Semipostals #B141–B142 on 1945 Exposition Cover, V. F.	55.00+
1971	★	1951, 40c Lunaba Souvenir Sheet (B206). Mint, Very Fine	60.00
1972	★	1953–68, Cpl. set of 16 Cpl. Unexploded Pro Juventute Booklets, (Betw. B227a–B380a), Very Fine	124.86
1973	★	1965, 10c–20c Nabra Souvenir Sheets (B344). Cpl. set of the 20 Numbers, Mint, Very Fine	45.00
1974	★	1950, 5c–50c Pro Juventute (B350–B354). Cpl. Sheets of 50, Very Fine	50.00
1975	★	1969, 10c–50c Pro Patria (B382–B385). Cpl. Sheets of 50, Very Fine set	37.50
1976	✉	1919, 50c First Airstamp (C2). Tied with additional Postage on large 1919 cover, Very Fine	32.50+
1977	★	1963, 2fr Pro Aero (C46). Cpl. Sheet of 20, Very Fine	80.00
1978	★	1938, 20c–1fr Assembly, League of Nations, Officials (2057–2060). Very Fine set	(Photo Ex) 400.00
1979	★	1923, 10fr Dull Violet, Labor Bureau, Official (3025). Negligible gum skip, Very Fine	(Photo) 150.00
1980	★	1944, 3c 10fr Bureau of Education (401–4021). F.–V. F. set	54.00
1981	★	1948–50, 5c–10fr Health Organization (506–5025). Very Fine Mint set	80.00
1982	★	SYRIA, 1920, 1pi–10pi First Airstamps (C1–C3). Fine set	265.00
1983	✉	TIBET, 1933, ½t–4t Imperforate (14–18). The set, tied on neat native cover by Bold “Lhasa” pmk, Very Fine	E. III

TOGO

1984	★	1957–58, 30c–40fr Pictorials, Commems., (332–347). Cpl. Sheets of 25, V. F. sets	86.25
1985	★	1959–60, 30c–60fr Commems. (350–375). Cpl. Sheets of 25, V. F. sets	132.50
1986	★	1960–62, 30c–100fr Commems. (382–391, 396–400, 407–410, 421). Cpl. Sheets of 50, V. F. sets	302.50
1987	★	1962, 50c–100fr Astronauts, Independence (417–421, 421a, 422–427). Cpl. Sheets of 50, V. F. sets	210.00
1988	★	1962, 50c–100fr Kennedy (432–437). Cpl. Sheets of 50, Very Fine set	150.00

1989 ★	1963, 30c–85fr Commems. (438–460). Cpl. Sheets of 50 or 25, V. F. sets	197.00
1990 ★	1963–64, 50c–100fr Commems., Airposts (454–460), 473–478, 491–494, 496–499, C35, C41, C43–C44). Cpl. Sheets of 25 or 30, V. F. sets	204.45
1991 ★	1964, 50c–85fr Commems. (473–490). Cpl. Sheets of 25, V. F. sets	115.50
1992 ★	1957, 50fr–500fr Airposts (C22–C25). Cpl. Sheets of 25, gum bit dry as often, Very Fine set	271.25
1993 ★	1959, 25fr–500fr Airposts (C26–C30). Cpl. Sheets of 25, Very Fine set	200.00
1994 ★	1960, 100fr–500fr Independence Airposts (C31–C33). Mint Blocks of 25, Very Fine set	200.00
1995 ★	TRIESTE, 1948, 100L–1000L Airposts (C13–C16). Very Fine set	78.00
1996 ★	— 1947–48, 1L–500L Parcel Posts (Q1–Q12). V. G.– V. F. set	186.05
1997 ★	TRIPOLITANIA, 1923, 19.75L–44.75L Balbo Flight (C27–C28). V. F. Mint set	90.00
1998 ★	— 1934, 50c–25L Circuit of the Oases (C38–C42). Very Fine Set, Scarce (Photo Ex)	581.00

TUSCANY

1999 ★	1851, 1s Ochre (2). Large Margins to barely in at right, Rich Color, minute touching up in extreme bot. right corner, otherwise Fine Copy of this Rare Stamp, Signed “Diena” (Photo)	1,200.00
2000 ★	1851, 1cr Carmine (4). Margins to barely in, tiny thin spot, V. G. appearance, signed Bloch (Photo)	500.00
2001 ★	1851, 2cr Blue (5). Just Clear to Huge Margins, showing part of next stamp, Very Fine for this (Photo)	400.00
2002 ★	1851, 2cr Blue (5). Margins to touched, creased, Fine appearance (Photo)	400.00
2003 ★	1851, 6cr Blue (7). Fresh, part o. g., Margins to barely touched, defective, Fine appearance	500.00
2004 ★	1857, 1q Black (10). Large Margins to close at left, tiny thin spot, Fine appearance, signed Bloch	180.00
2005 ★	1857, 1s Yellow (11). Clear Margins to barely touched, Fresh Color, light crease, small thin, Fine appearing Copy of this Very Rare Stamp (Photo)	3,750.00
2006 ★	1857, 1cr Carmine (12). Large Margins to barely touched, Fresh, part o. g., Fine, signed Bloch (Photo)	500.00
2007 ★	1857, 2cr Blue (13). Clear to Huge Margins, showing part of next stamp, part o. g., Very Fine, signed Bloch (Photo)	375.00
2008 ★	1857, 4cr Blue Green (14). Large Margins to barely touched at left, Fresh, Fine, signed Bloch (Photo)	600.00
2009 ★	1857, 6cr Deep Blue (15). Large Margins to just in at right, Fresh, part o. g., Deep Color, Fine, signed Bloch (Photo)	750.00
2010 ★	1859, 9cr Gray Lilac (16). Fresh, Large part o. g., Large Margins to touched in places, Fine Example of this Classic Rarity, signed Bloch (Photo)	4,000.00
2011 ★	1860, 1c Brown Lilac (17). Large Margins to barely in, Fresh, Fine (Photo)	500.00
2012 ★	1860, 20c Blue (20). Fresh, Large part o. g., Large Margins to close at left, Bright Color, Fine, signed Bloch (Photo)	500.00
2013 ★	1860, 40c Rose (21). Large Margins to bit cut in at U. L., Fresh, part o. g., Fine for this, signed Bloch (Photo)	700.00
2014	1860, 40c Carmine (21a). Just Clear to Enormous Margins, showing parts of five other stamps, Fine (Photo)	70.00
2015 ★	1860, 80c Pale Red Brown (22). Margins to in at bot., part o. g., small faults, handstamp on back shows through, Rare stamp (Photo)	1,800.00
2016 ★	TWO SICILIES 1859, 5g Vermilion (15). Plate II, Huge Margins all around, Fresh, Extremely Fine (Photo)	75.00
2017 ★	— 1859, 50g Dark Brown Red (18). Deep Rich Color, Ample to Large Margins, Fresh, Large part o. g., pinpoint thin speck, V. F. appearance (Photo)	120.00

2018	✉	— 1861, 2g Blue (22). Margins to barely touched at top, tied by "Cosenza" pmk. on Neat 1862 cover to Naples, Fine	E. II
2019	★	UNITED ARAB REP.,-SYRIA 1958, 100P. Damascus International Fair Souvenir Sheet (C9). Mint, Very Fine	37.50

VATICAN CITY

2020	★	1929, 5c-10L Pope Pius XI (1-13, E1-E2). Cpl. Mint Set, F.-V. F.	165.25
2021	★	1929-31, 5c-10L First Issue, Opt. (1-14). Very Fine	125.25
2022	★	1929, 5c-10L First Issue (2-13, E1-E2). Bit heavily hinged, otherwise V. F.	161.35
2023	★	1935, 5c-1.25L Jurists (41-46). F.-V. F. set	(Photo Ex) 417.00
2024	★	1936, 5c-5L Press (47-54). Few values bit heavily hinged, F.-V. F. set	151.75
2025	★	1938, 5c-1.25L Archaeologists (55-60). 1.25L pinpoint perf. thin, otherwise V. F. set	131.80
2026	★	1939, 5c-75c Interregnum (61-67). V. F. Mint set	65.75
2027	★	1946, 1L on 50c Dark Green (104b). Vertical Pair, Imperf. Between, Mint, Very Fine	100.00
2028	★	1952, 50L Stamp Centenary Souvenir Sheet (155a). Very Fine	60.00
2029	✉	1952, 50L Stamp Centenary Souvenir Sheet (155a) On First Day Cover, Very Fine	60.00+
2030	✉	1947-63, 1L-1500L Comems, Airpost (301-303, 360, C9-C15, C35-C46). Five Cacheted First Day Covers & 1 Presentation Folder, F.-V. F.	32.35+
2031	★	1949, 300L-1000L U. P. U. C18-C19). Very Fine Mint set (Photo Ex)	140.00
2032	★	1949, 300L-1000L U. P. U. (C18-C19). Fine set	140.00
2033		1949, 300L-1000L U. P. U. (C18-C19). Tied by Dec. 3, 1949 First Day Cancellation in Presentation Folder, Fine	120.00+
2034	✉	1949, 300L-1000L U. P. U. (C18-C19). On Unaddressed Dec 3, 1949 First Day Covers, Fine	120.00+
2035	★	1951, 300L-500L Canon Law (C20-C21). F.-V. F. set	(Photo) 300.00
2036		1931, 5c-10L Parcel Post (Q1-Q15). Very Fine Used set	75.00
2037	★	VENEZUELA, 1961-64, 5c-3b Comems., Pictorials, Airposts (Bet. 798-856, bet. C776-C850). 86 Diff. Mint Blocks, all in cpl. sets, Very Fine	155.76

AN ATTRACTIVE GENERAL COLLECTION

The following group of 24 lots is a single general collection contained in Scott Specialty albums, nicely mounted and well cared for.

In many cases there are both unused and used examples of the same stamp.

The collections are offered by individual albums, intact, no single items having been removed.

They have been counted and catalogued by the owner according to the 1969 Scott Catalogue. Our spot check shows the count and catalogue value to be quite accurate.

Since this was formed by a careful collector the average run of condition is superior to usual quality a majority being Fine to Very Fine.

These lots represent a very worth-while holding and deserve careful examination.

2038		HAWAII, PHILIPPINES, PUERTO RICO, 1864-1965, Collection of 1077 Used & Unused Stamps, Mostly 20th, incl. Pictorials, Comems., Airposts, Spanish, American & Independent Issues, a few with small flaws, Balance F.-V. F.	425.25
2039	★	UNITED NATIONS, 1951-67, Collection of 459 Stamps & Blocks, incl. Inscription Blocks, 3 Souvenir Sheets, Majority Unused, Nearly all in cpl. sets, Nearly all V. F.	403.67

2040	BENELUX COUNTRIES , 1849–1967, Collection in 2 Albums of 5948 Used & Unused Stamps, incl. Belgium & Colonies, Luxembourg, Netherlands & Colonies, Well represented with Wide Range of Issues, Pictorials, Commems., Semipostals, Airposts, Many cpl. sets, a few have small faults, Balance F.–V. F.	3,275.70
2041	BRITISH COMMONWEALTH, Africa , 1853–1967, Collection of 4679 Used & Unused Stamps in 2 Albums, Mostly 20th Cent., Wide Range of Colonies, Many cpl. sets, High Values, a few earlies have minor flaws, but Mostly F.–V. F.	3,621.52
2042	BRITISH COMMONWEALTH, America , 1852–1967, Collection of 3758 Used & Unused Stamps in 2 Albums, Wide Range of Colonies & Issues, Mostly 20th Cent., Many cpl. sets, Better Values, Nearly all F.–V. F.	3,257.56
2043	BRITISH COMMONWEALTH, Asia , 1854–1967, Collection of 5901 Mostly Used Stamps in 3 Albums, Wide Range of Colonies, Issues, Mostly 20th Cent., Many cpl. sets, a few earlies with minor flaws, Mostly F.–V. F.	2,428.38
2044	BRITISH COMMONWEALTH, Europe & Oceania , 1863–1967, Collection of 3733 Used & Unused Stamps, Wide Range of Colonies, Mostly 20th., Many cpl. sets, Better items, Values to £2, Neatly Mounted in 2 Albums, Nearly all Very Fine	3,166.42
2045	CENTRAL AMERICA , 1862–1966, Collection of 4869 Used & Unused Stamps, incl. Canal Zone, Costa Rica, Guatemala, Honduras, Nicaragua, Panama, Salvador, many cpl. sets, in 2 Albums, Nearly all F.–V. F.	1,979.86
2046	CENTRAL EUROPE , 1850–1967, Collection of 8950 Used & Unused Stamps in 2 Albums, incl. Austria, Czecho-Slovakia, Hungary, Liechtenstein and Switzerland, mostly 20th Cent., with Pictorials, Commems., Semipostals, Airposts, Many cpl. sets, a few with small faults, but Mostly F.–V. F.	3,654.75
2047	CUBA, DOMINICAN REPUBLIC, HAITI & MEXICO , 1855–1966, Collection of 3301 Mostly Used Stamps, incl. Imperforates, Pictorials, Commems., Airposts, Officials, many cpl. sets, a very few have small faults, Mostly F.–V. F.	1,372.03
2048	EASTERN & SOUTHERN EUROPE , 1863–1967, Collection of 10562 Used & Unused Stamps in 3 Albums, incl. Romania, Greece, Turkey, Yugoslavia, Albania, Bulgaria, etc., Mostly 20th Cent., Many cpl. sets, Better Values, Wide Range of Issues, a very few with small faults, Nearly all F.–V. F.	3,135.75
2049 ★	FRANCE & COLONIES , 1849–1967, Collection of 7619 Mostly Unused Stamps in 3 Albums, Well represented with Pictorials, Commems, Semipostals, Airposts, Many cpl. sets, Wide Range of Colonies, a few have small faults, but Mostly F.–V. F.	3,720.56
2050 ★	FRENCH COLONIES IN AFRICA , 1885–1966, Collection of 5084 Mostly Unused Stamps, Mostly 20th Cent., Wide Range of Colonies, Many cpl. sets, Almost all F.–V. F.	1,945.87
2051	GERMANY, States, Colonies, Territories , 1849–1968, Collection of 5360 Used & Unused Stamps, incl. Wide Range of Issues, with Pictorials, Commems., Semipostals, Airposts, Occupations, Dues, Germ. Democr. Republic, Many cpl. sets, High Values, a few earlies have small faults, Balance F.–V. F., Attractive Collection	4,012.42
2052	GREAT BRITAIN , 1840–1967, Collection of 1646 Mostly Used Stamps, incl. #1–2, 5–7, Victoria Well represented with Values to £1, Commems., Pictorials, Dues, Officials, Offices Abroad, many cpl. sets, high Values, a few with small flaws, but Mostly F.–V. F.	2,706.51

2053	INDEPENDENT AFRICA , 1880–1967, Collection of 1280 Used & Unused Stamps, incl. Wide Range of countries, Mostly 20th Cent., with Pictorials, Commems., Semipostals, Airposts, Many cpl. sets, Nearly all F.–V. F.	537.12
2054	INDEPENDENT ASIA , 1872–1967, Collection of 7118 Used & Unused Stamps, Wide Range of Countries, Mostly 20th Cent., Many cpl. sets, in 3 albums, Nearly all F.–V. F., a Most Attractive lot	2,241.84
2055 ★	ITALY & COLONIES , 1852–1967, Collection of 4604 Mostly Unused Stamps in 2 Albums, Incl. Pictorials, Commems., Semipostals, Airposts, Dues, Parcel Posts, Officials, covering all of Italian Territories, incl. San Marino, Vatican, States, Colonies, Mostly 20th Cent., Nearly all F.–V. F.	4,282.38
2056	POLAND & BALTIC STATES , 1918–66, Collection of 3283 Mostly Used Stamps, incl. Many cpl. set, Nearly all F.–V. F. Most Attractive	639.00
2057	PORTUGAL & COLONIES , 1853–1967, Collection of 4860 Used & Unused Stamps, incl. Pictorials, Commems., Airposts, Many cpl. sets, Wide Range of Colonies in 2 albums, Nearly all F.–V. F.	2,598.17
2058	RUSSIA , 1858–1967, Collection of 3418 Mostly Used Stamps, incl. Pictorials, Commems., Semipostals, Airposts, Offices, States & Territories, Many cpl. sets, Nearly all F.–V. F.	825.04
2059	SCANDINAVIA , 1851–1967, Collection of 3098 Mostly Used Stamps, incl. Denmark, D.W.I., Finland, Greenland, Iceland, Norway, Sweden, Many cpl. sets, better Values, Nearly all F.–V. F.	1,977.69
2060	SOUTH AMERICA , 1844–1967, Collection of 10807 Used & Unused Stamps in 3 Albums, incl. Wide Range of Issues, Mostly 20th Cent., Many cpl. sets, Better Values, Nearly all F.–V. F.	3,844.03
2061 ★	SPAIN & COLONIES , 1851–1967, Collection of 2267 Mostly Unused Stamps, incl. Pictorials, Commems., Airposts, Officials, Good showing of Colonies, many 20th Cent. sets, Nearly all F.–V. F.	1,002.96

LOTS BY COUNTRY

2062	AUSTRIA , 1850–1910, Collection of 278 Mostly Used Stamps incl. Imperforates, Numerals, Coats of Arms, Values to 2g, 4kr, Pictorials, 1910 Jubilee to 1kr, Lombardy–Venetia, Offices in Crete, Turkey, some have small faults, Balance F.–V. F.	871.19
2063	AUSTRIA , 1850–1937, Collection of several hundred Used & Unused Stamps, incl. Pictorials, Commems., Semipostals, several cpl. sets, Dues, Offices Abroad, Mostly F.–V. F.	E. VI
2064 ★	AUSTRIA , 1910–63, 508 Mostly Unused Stamps, incl. Commems., Semipostals, Airposts, Many cpl. sets, better Values, some in Quantities from 5 to 15, a number with small faults or light toning, Balance F.–V. F.	751.58
2065 ★	AZORES , 1868–87, Collection of 52 Unused Stamps, incl. Opt. Types, Values to 1000r, some have small faults, Balance F.–V. F.	765.75
2066 ★	BELGIUM , 1863–1959, 241 Nearly all Unused Stamps, Nearly all 20th Cent., incl. Commems., Semipostals, Many cpl. sets, some have small faults, but Mostly F.–V. F.	240.43
2067	BELGIUM, BELGIUM CONGO , 1849–1912, 103 Used & Unused Stamps, incl. Imperforates, Pictorials, Semipostals, a few with small flaws, Balance F.–V. F.	272.26
2068 ★	BRAZIL , 1844–1966, 470 Mostly Unused, Mostly Diff. Stamps, incl. Imperforates, Dom Pedro Issues, Pictorials, Commems., Airposts, Semipostals, several cpl. sets, some have small faults, Balance F.–V. F.	353.50
2069	BRIT. COLONIES , 1849–1954, Several hundred Used & Unused Stamps, consisting mainly of a Collection & Dups of Australia, Mostly F.–V. F.	E. VI

2070 ★	BRIT. COLONIES , 1852–1960, 181 Unused Stamps, Mostly in cpl. Geo. V, Elizabeth Issues, F.–V. F. lot	496.83
2071	BRIT. COLONIES , 1891–1921, Four High Values: Brit. Central Africa, £5 Yellow Green (16). Rhodesia, £10 Lilac (75), Sierra Leone £5 Green & Orange (121, 139), with P. F. Certificates stating Cancellation Removed (Unused Cat \$3,700.00)	—
2072	BRIT. COMMONWEALTH , 1845–1966, approx. 1600 Used & Unused Stamps, Wide Range of Colonies, Many better items, sets, Values to £2, some with small faults, Mostly F.–V. F.	1,878.48
2073	BRIT. COMMONWEALTH , 1884–1958, 199 Used & Unused Stamps, Many diff. Colonies, Mostly F.–V. F.	E. II
2074 ★	BRIT. COMMONWEALTH , 1937–53, Many hundreds of Mostly Unused Stamps, Reign of Geo. VI, incl. many cpl. sets, neatly arranged in envelopes, F.–V. F. lot	1,182.90
2075 ★	BRIT. COMMONWEALTH , Geo. V, Elizabeth, Many thousands of Unused Stamps, Mostly Mint, incl. many cpl. sets, F.–V. F.	776.54
2076	CANADA , 1859–1965, 312 Used & Unused Stamps, incl. Large, Small Queens, Pictorials, Commems., Coils, a few cpl. sets, many 19th with faults, Balance Nearly all F.–V. F.	354.11
2077 ★	CANADA , 1897–1958, Collection of 424 Unused Stamps, incl. Victoria Issues to 20c, Commems., Pictorials, Airposts, Spec. Deliveries, Postage Dues, Officials, War Tax, Many cpl. sets, better values, Virtually all F.–V. F., neatly mounted in two Bileski albums, Most Attractive	863.99
2078 ★	CANADA, Plate No. Blocks , 1930–51, 178 Unused Plate No. Blocks of 4, Most in Matched sets, incl. Commems., Spec. Delivery, Officials, Nearly all Mint, F.–V. F. lot	E. VII
2079	CANADA , 1888–1966, Accumulation of many hundreds of Used & Unused Stamps, incl. Small Queens, Jubilee \$3.00, Edwards to 50c, Coils, Opts., Commems., Blocks, Imperforates, Part Perforates, some stamps in Wholesale Quantities, Majority F.–V. F.	E. VII
2080	CANADA, Officials , 1939–53, several hundred Used & Unused Stamps, incl. Perforated Initials, "O.H.M.S.", Opts., Values to \$1.00, Blocks, "Flying G", several in wholesale quantities, Mostly F.–V. F.	E. IV
2081	CAPE OF GOOD HOPE , 1855–1904, Collection of 106 mostly Used stamps, incl. 21 Triangles with 1p, 4p Woodblocks, Values to 1/–, Pictorials, Edwards, Mafeking, a number have small faults or cut in, Balance Mostly F.–V. F.	2,063.78
2082	CHINA , 1878–1940, Collection of 286 Mostly Used Stamps, incl. 13 Covers, Pairs, Block, Part Sheet, also 23 Shanghai Stamps of Proofs, Neatly Mounted and Written up, incl. Shades, Cancels, Types, Nearly all F.–V. F., a Most Attractive lot	E. VI
2083 ★	COLOMBIA , 1859–1904, Collection of 720 Almost all Unused Stamps, incl. Confederation, New Grenada Issues, and a Good Showing of the Individual States, also some reprints, a few have small faults, Balance Nearly all F.–V. F., a fascinating lot	E. IX
2084	COLOMBIA , 1859–1952, Balance of collection, 578 used & unused Stamps & 3 Souvenir Sheets, Mostly 19th Cent., incl. Good Showing of Colombian States, a number with small faults, balance F.–V. F.	E. VI
2085 ★	COLOMBIA, PANAMA , 1904–48, Several hundred Mostly Unused Stamps, incl. many cpl. sets, Blocks, Nearly all F.–V. F.	E. V
2086	CRETE , Dealers' Stock, 348 stamps, 32 var., used & unused, numerous better values, in glassines, F.–V. F.	509.55
2087	CZECHOSLOVAKIA , 1918–20, Specialized Collection of the first Issue, in 12 Albums, Stockbooks & Binders, incl. Many thousands of Used & Unused Stamps, Blocks, Multiples, Shades, Papers, Cancels., Perforates & Imperforates, Many Scarce Varieties, Cancellations Nearly all F.–V. F.	E. VIII

2088	CZECHOSLOVAKIA , 1918-49, Collection of several thousand used & unused Stamps in 4 binders, incl. Imperforates, Pictorials, Commems., Airposts, Perforation Varieties, Dues, Newspapers, Bohemia & Moravia Issues, Pairs, Blocks, Multiples, Silesia, Many cpl. sets	E. VIII
2089 ★	DANZIG , 1920-39, Collection of 459 Mostly Unused Stamps & 5 Souvenir Sheets, incl. Opt. Issue Well represented with Double Opt., Burelage Up & Down, Pictorials, Commems., Semipostals, Airposts, Officials, Dues, Mostly in cpl. sets, a few with small flaws, but Mostly F.-V. F.	919.60
2090	DENMARK , 1851-1939, Collection of 359 Used & Unused Stamps, incl. Imperforates, 1864-70 Issues to 48 sk. Numerals, Opts., Pictorials, Commems, Dues, Officials, Parcel Posts, Danish West Indies Issues, some have small faults, Balance F.-V. F.	E. VI
2091	DENMARK , 1875-1966, 474 Used & Unused Stamps, incl. Pictorials, Opts., Commems., Semipostals, Many cpl. sets, a few earlies with small faults, Balance F.-V. F.	285.97
2092	DENMARK, NORWAY, FINLAND , 1866-1967, Several hundred Used & Unused Stamps, incl. Numerals, Pictorials, Commems., Opts., Semi-postal Many cpl. sets, some have faults, Balance F.-V. F.	1,019.00
2093 ★	EUROPE , 1917-67, Stockbook with 898 Unused Stamps, strong in Hungary, Poland, Russia, Many cpl. sets, Virtually all F.-V. F., 1969 Catalog	393.34
2094	FINLAND, SWEDEN , 1856-1938, Collection of approx. 400 Used & Unused Stamps, incl. cpl. sets, better items, Mostly F.-V. F.	E. VI
2095	FRANCE , 1849-1910, Collection of 204 Mostly Used Stamps, incl. Imperforates, Ceres to 1fr, Napoleon to 5fr, Bordeaux to 80c, Sage Issues to 5fr, Offices, also some Colonies, many have faults, Balance F.-V. F.	1,729.44
2096	FRANCE , 1849-1940, Collection of several hundred used & unused Stamps, incl. Imperforates, Napoleon to 5fr, Sage Well represented, Pictorials, Commems., Semipostals, Many cpl. sets, better items, Dues, a number of 19th have small faults, Balance Nearly all F.-V. F.	E. VIII
2097	FRANCE , 1849-1962, Collection of several hundred Used & Unused Stamps, incl. Imperforates, Napoleon to 5fr, Pictorials, Commems., Airposts, Offices Abroad, some Saar, some have faults, Balance F.-V. F.	E. VIII
2098 ★	FRANCE , 1862-1900, Collection of 113 Unused Stamps, incl Napoleon to 80c, Bordeaux Issues to 80c, Ceres to 80c, Sage to 5fr, Postage Dues, incl. Imperforates to 60c, German Occupation in Alsace-Lorraine, most have small faults, but F.-V. F. appearance, Attractive Lot	3,293.02
2099 ★	FRANCE , 1924-62, 103 Nearly all Unused Stamps, incl. Pictorials, Commems., Semipostals, several cpl. sets, some with small faults, Balance F.-V. F.	125.08
2100 ★	FRENCH COLONIES , 1881-1967, Collection of 3516 Unused Stamps, Range of Colonies, with Pictorials, Commems., Opts., France Libre Issues, Semipostals, Airposts, Dues, Mostly 20th Century in 4 Stock-books, Nearly all F.-V. F.	598.40
2101	FRENCH COLONIES , 1938-54, Cpl. Curie, N. Y. World's Fair, Chad, Victory, U. P. U. & Landing Issues for the Colonies, F.-V. F.	E. VI
2102 P	FRENCH COLONIES , 12 Large Die Proofs and six Blocks of 6 of Somali Coast Color Essay, V. F. lot	E. IV
2103	GERMAN STATES , 1849-1911, 78 Used & Unused Stamps, incl. Bavaria, Baden, Oldenburg, Brunswick, Prussia, Saxony, Variable Quality, but Most are F.-V. F. appearance	2,583.00
2104 ★	GERMAN STATES , 1851-68, Collection of 204 Mostly Unused Stamps, incl. Baden, Bremen, Brunswick, Hamburg, Hanover, Lubeck, Mecklenburg-Schwerin, Mecklenburg-Strelitz, Oldenburg, Prussia, Saxony and Scheswig-Holstein, most have small faults, some trivial, Balance F.-V. F., Attractive lot	6,671.50

2105	GERMANY & STATES , 1849–1900, 162 Used & Unused Stamps, incl. Bavaria, Prussia, Bremen, Saxony, Thurn & Taxis, Small, Large Eagles, etc., most have faults, some only small, Enormous Cat. Value	E. V
2106	GERMANY & STATES , 1849–1911, Collection of 357 Mostly Used Stamps, incl. Baden, Bavaria, Brunswick, Oldenburg, Prussia, Saxony, Schleswig–Holstein, Thurn & Taxis, Wurttemberg, Small & Large Eagles, Offices Abroad, many with small faults, Balance F.–V.F., Cat. Value approx. \$1,900.00	E. X
2107 ★	GERMANY , 1852–72, Collection of 103 Unused Stamps, incl. Thurn & Taxis, No. Germ. Confederation, Small & Large Eagles, most have small faults, majority of F.–V.F. appearance	3,193.35
2108 ★	GERMANY , 1852–1967, Collection of 1855 Stamps & 10 Souvenir Sheets, Nearly all 20th Cent. Unused, incl. Thurn & Taxis, No. Germ. Postal District, Large, Small Eagles to 18 kr, 5m Reichsport, Pictorials, Commems., Semipostals, Airposts, Berlin Issues, Occupations, Many cpl. sets, Better Values, some earlys with faults, Balance F.–V.F.	2,953.91
2109 ★	GERMANY , 1900–68, Many hundreds of Mostly Unused Stamps, incl. Pictorials, Commems., Semipostals, Airposts, Offices, D.D.R., Berlin, many cpl. sets, some Booklet Panes, a few with small faults or no gum, Balance F.–V.F.	950.24
2110 ★	GERMANY, Inflation Issues , 1920–23, Over 17000 Mint Stamps, Nearly all in cpl. Sheets, Variety of Issues, F.–V.F.	713.00
2111 ★	GERMANY , 1920–48, 7750 Unused Stamps, Virtually all cpl. Sheets of 1920–23 Inflation Period and 1946 Numeral Issue, Mostly F.–V.F.	258.50
2112	GERMAN TERRITORIES, STATES, OCCUPATIONS , 1851–1945, Collection of 1114 Used & Unused Stamps, incl. Bavaria, Hamburg, Hanover, Württemberg, W.W.I. & II Occupation Issues, many cpl. sets, many earlys have faults, Balance nearly all F.–V.F.	E. VII
2113 ★	GERMAN OCCUPATIONS, TERRITORIES, W. W. I, II , 1914–45, Collection of 1086 Mostly Unused Stamps & 3 Souvenir Sheets, incl. Occ. of Belgium, Poland, Romania, Allenstein, Marienwerder, Silesia, Albania, Baltics, Bohemia, Moravia, Slovakia, Many cpl. sets, better Values, a few with minor flaws, but Mostly F.–V.F.	812.20
2114	GREECE , Collection of Hermes Heads, Large & Small Couple of hundred on two stock cards, most have small faults, Useful lot with high cat. value	—
2115 ★	GREECE , 1862–1967, 1386 Mostly Unused stamps, Mostly 20th Cent., incl. Hermes heads, Pictorials, Commems., Airposts, Many cpl. sets, a few earlys have small faults, but Mostly F.–V.F.	568.70
2116 ★	GREECE , 1896–1964, 140 Mostly Unused Stamps, incl. Pictorials, Commems., several cpl. sets, better Values, a number with small faults, Balance F.–V.F.	466.80
2117 ★	HONDURAS , 1925–33, Collection of 68 Unused Airpost Stamps , incl. #C7, C10, C13, C22, C30, C35, Pictorials, Officials, most better stamps have faults, otherwise Very Attractive looking lot	E. VII
2118	ICELAND , 1876–1939, Collection of 225 Used & Unused Stamps, incl. Numerals, Pictorials, Parliament Cpl. set, Opts., Semipostals, Airposts, Officials, several cpl. sets, Better Values, a few with small flaws, but Mostly F.–V.F.	E. VII
2119 ★	ICELAND , 1925–67, 95 Mostly Unused Stamps, incl. Pictorials, Commems., Semipostals, Airposts, several cpl. sets, Values to 50 kr, Mostly F.–V.F.	143.48
2120 ★	ISRAEL , 1948–64, Collection of 441 Unused Stamps & 5 Souvenir Sheets, incl. Commems., Pictorials, Airposts, Dues, Mostly in cpl. sets, Many with tabs, Nearly all F.–V.F.	406.34
2121	ISRAEL , 1948–57, several hundred mostly Used Stamps, Mostly in Quantities of 5 to 25, incl. many cpl. sets, also 3 covers, some tab blocks, Mostly F.–V.F.	E. V

2122	ITALIAN STATES , 1851–61, Collection of 73 Used & Unused Stamps, incl. Modena, Parma, Romagna, Roman States, Sardinia, Tuscany & Two Sicilies, many have tiny flaws, or cut in, Balance F.–V. F.	1,835.10	
2123	ITALIAN STATES , 1851–63, Collection of 101 mostly used Stamps, incl. Modena, Two Sicilies, Parma, Romagna, Sardinia, Tuscany, 2 stamps are on cover and front only, some have faults, Balance F.–V. F.		E. VI
2124 ★	ITALIAN STATES , 1852–68, Collection of 59 Nearly all Unused Stamps, incl. Modena, Parma, Roman States, and Two Sicilies, many have small flaws, but are mostly F.–V. F. appearance Balance F.–V. F., Attractive lot	2,515.80	
2125 ★	ITALY , 1862–97, 36 Nearly all Unused, Diff. Stamps, incl. Portraits, Arms, Overprints, incl one Invert, many with o. g., some have small faults, Balance V. G.–V. F.	670.05	
2126	ITALY , 1862–1913, Collection of 223 Used & Unused Stamps, incl. Good Showing of 19th Cent. Issues with many Unused, Pictorials, Commems., Offices Abroad, some Early Eritrea, many have faults, some very minor, Balance F.–V. F.	2,262.86	
2127 ★	ITALY , 1877–1966, Several hundred Mostly Unused Stamps, incl. Pictorials, Commems., Semipostals, Airposts, Many cpl. sets, some have have flaws or no gum, Balance F.–V. F.	1,098.15	
2128 ★	LAOS , 1962–65, 76 Perf. & Imperforate Souvenir Sheets, incl. many unlisted, also 4 used Stamps, Virtually all Very Fine		E. V
2129 ★	LUXEMBOURG , 1859–81, Collection of 91 Unused “Coat of Arms” Issues, incl. Officials, with Imperforates, Roulettes, Perforated, Many with o. g., most have small faults, some very minor, but of F.–V. F. appearance	2,483.70	
2130 ★	MADEIRA , 1868–98, Collection of 27 Unused Stamps, Values to 300r, some with small faults, Balance F.–V. F.	292.00	
2131 ★	MEMEL , 1920–23, Collection of 255 Mostly Unused Stamps, French & Lithuanian Administration, Mostly in cpl. sets, incl. all Airposts, a few with minor flaws, but Mostly F.–V. F.	373.42	
2132	NETHERLANDS & COLONIES , 1852–1939, Collection of 1552 Used & Unused Stamps, incl. Imperforates, Pictorials, Commems., Semipostals, Syncopated Perfs., Airposts, Dues, Officials, Many cpl. sets, High Values, some Multiples, a number with minor faults, Balance F.–V. F. a Most Attractive Collection		E. XII
2133	NORWAY , 1854–1938, Collection of 216 Used & Unused Stamps, incl. sk. Issues cpl., Numerals, Pictorials, Commems., Semipostals, Dues, Officials, several cpl. sets & Better Values, some earlies small flaws, Balance F.–V. F.		E. V
2134 ★	NORWAY , 1883–1967, 638 Mostly Unused Stamps, Majority 20th Cent., with Numerals, Pictorials, Commems., Semipostals, Airposts, Many cpl. sets, a very few with small faults, Mostly F.–V. F.	234.51	
2135	PORTUGAL & COLONIES , 1852–1910, Collection of 104 Used & Unused Stamps, incl. Values to 500r, Mostly V. G.–V. F.		E. II
2136	QUEENSLAND , Collection of 122 mostly Used stamps, incl. Values to 10/–, a number of earlies have small faults, Balance F.–V. F.	229.31	
2137 ★	ROMANIA , 1862–1966, Several hundred Mostly Unused Stamps, incl. Imperforates, Pictorials, Commems., Semipostals, Airposts, Many cpl. sets, some have minor faults, Balance F.–V. F.	574.43	
2138 ★	ROMANIA , 1903–66, Many hundreds of Mostly Unused stamps, Majority in cpl. sets or Issues, with Pictorials, Commems., Semipostals, Souvenir Sheets, Airposts, Nearly all F.–V. F.		E. VIII
2139 ★	RYUKYU ISLANDS , 1948–61, 46 Unused Stamps, all in cpl. Issues or sets, incl. First Issue, Airposts, Nearly all F.–V. F.	143.90	
2140 ★	RYUKYU ISLANDS , 1948–59, 69 Unused Stamps incl. #16 three Types, C1–18, Commems., Pictorials, all in cpl. sets or Issues, V. F. lot	304.10	

2141 ★	SAAR , 1920-59, Collection of 507 Mostly Unused Stamps, incl. Opts., Pictorials, Commems., Semipostals, Airposts, Officials, Tête-Bêches, Many cpl. sets, High Values, a few with small faults, Balance F.-V. F., Attractive Collection	1,244.56
2142 ★	SAN MARINO , 1928-66, 118 Nearly all Unused Stamps, incl. Commems., Airposts, Mostly in cpl. sets or Issues, some have minor flaws or toning spots, Balance F.-V. F.	351.13
2143	SCANDINAVIA , 1851-1940, Collection of 219 Used & Unused Stamps, incl. Denmark, Norway, Sweden, Finland & Iceland, some have small faults, Balance F.-V. F.	825.45
2144	SOUTH & CENTRAL AMERICA , 1852-1960, Accumulation of several hundred Stamps, Mostly 20th Cent., many cpl. sets, incl. some better, Mostly F.-V. F.	359.76
2145 ☒	SOUTH & CENTRAL AMERICA , 1904-49, 47 Covers & Cards, Mostly Mexico & Panama, incl. better items, F.-V. F. lot	E. IV
2146	SOUTH & CENTRAL AMERICA , 1805 Used & Unused Stamps Neatly sorted in envelopes, many sets, better stamps, some in wholesale quantities, a few with faults, but Mostly F.-V. F.	1,237.72
2147	SOUTH AMERICA , 1845-1940, Collection of several thousand Used & Unused Stamps in two Scott Albums, Strong in Argentina, Paraguay, Uruguay, Brazil, Venezuela, some have small faults, but Mostly F.-V. F.	E. X
2148 ★	SOUTH AMERICA , 1867-1968, Many hundreds of Mostly Unused Stamps, incl. Range of Countries, Mostly 20th Cent., Many cpl. sets, few Blocks, a few with small faults, but Mostly F.-V. F.	420.35
2149	SOUTH AMERICA , 1870-1960, 1277 Mostly Used Stamps, mostly Argentina, Brazil, few better items, Mostly F.-V. F.	434.43
2150	SOUTH AUSTRALIA , 1855-1912, Collection of 120 nearly all Used Stamps, incl. Imperforates, Roulettes, Values to 2/-, Officials, some with small faults or cut into, Balance V. G.-V. F.	272.73
2151 ★	SOUVENIR SHEETS , 1935-66, 116 Unused Souvenir Sheets, Wide Range of Countries, many better, Nearly all F.-V. F.	318.75
2152	SPAIN , 1850-1909, Collection of 248 Used & Unused Stamps, incl. Wide Range of Imperforate Issues, with 5r, 6r, 19c Values Perforate Issues, many with Values to 10p, Don Quixote complete, a number with faults, mostly only minor, Balance F.-V. F.	2,690.92
2153 ★	SPAIN , 1855-1965, Many hundreds of Mostly Unused Stamps, incl. Pictorials, Commems., Airposts, Many cpl. sets, better items, some have small faults, Balance F.-V. F.	940.95
2154	SPANISH COLONIES , 1855-1905, Collection of 236 Used & Unused Stamps, incl. Cuba, Puerto Rico, Fernando Po, Philippines, some have small faults, Balance F.-V. F.	E. II
2155	SWITZERLAND , 1850-1909, Collection of 154 Used & Unused Stamps, incl. Imperforates, Pictorials, Commems., Dues, a number have small faults, Balance F.-V. F.	615.88
2156 ★	SWITZERLAND , 1917-67, 116 Mostly Unused Stamps & 2 Souvenir Sheets, incl. Pictorials, Commems., Semipostals, many cpl. sets, some have small flaws, Mostly F.-V. F.	122.30
2157 ★	TOGO , 1961-64, 208 Unused Stamps, all in Mint Blocks, & 77 Souvenir Sheets, all in cpl. sets, also 50 Entires, half with First Day Cancel, Majority of Souvenir Sheets are Unlisted in Scott V. F. lot	E. VI
2158	URUGUAY , Collection of 175 nearly all diff. Officials, Newspaper, Special Delivery, etc., 19th & 20th on album pages, nice showing of 19th Cent. Ovpts., Few small faults mostly Fine-Very Fine	174.98
2159 ★	VATICAN CITY , 1929-66, Many hundreds of Nearly all Unused Stamps, Mostly in cpl. sets, Many better items, a few with small faults, but Mostly F.-V. F. Attractive lot	988.34

2160	VICTORIA, 1850–1912, Collection of 261 mostly Used Stamps, incl. Imperforates, Roulettes, Values to 5/–, Semipostals, Dues, some with small faults, Balance V. G.–V. F.	350.64
------	---	--------

LARGE & MISCELLANEOUS LOTS

2161	AIRPOSTS, Approx. 925 used & unused stamps, strong in Europe, dups., few with small faults, balance nearly all Fine–Very Fine	326.34
2162	EUROPE, Approx. 1900 used & unused 19th & 20th Century Stamps, strong in Germany, dups., some cpl. sets, few earlies small faults, balance nearly all F.–V. F.	370.70
2163	✉ FOREIGN COVER MISCELLANY, 50 Better Grade covers, nearly all Europe, Strong in Germany, incl. Offices & a few colonies, some nice Inflation covers, early Str. Lines etc., Useful lot, worth examining	E. III
2164	✉ FOREIGN COVERS, 20th CENTURY, 255 Mostly First Day Covers, Interesting group which includes Lundy & Channel Islands & other British Commonwealth, mostly Commemoratives, V. F. Lot	E. VI
2165	★ FOREIGN, 20th CENTURY, Mainly unused sets, several hundred, strong in Red Cross & British Commonwealth, mostly V. F.	E. VI
2166	★ FREEDOM FROM HUNGER, 1963, Collection of 292 Unused Stamps & 8 Souvenir Sheets in Special Album, V. F. lot	E. VI
2167	GENERAL FOREIGN, 1850–1920, Balance of Collection, Many hundreds of Used & Unused Stamps, incl. Hungary, Bulgaria, Netherlands, San Marino, Bosnia & Herzegovina, etc., Many Better Stamps, some have small faults, Balance Mostly F.–V. F., approx. Cat Value \$1,600.00	E. IX
2168	GENERAL FOREIGN, 1851–1968, Many hundreds of Stamps, Souvenir Sheets, Covers, on pages, in envelopes, Stockbook, incl. French Colonies, Yugoslavia Semipostals, large Number of 19th Cent. better stamps, many with faults, Canal Zone, Revenue Stamps, Presentation Book, Cpl. Sheets, German Locals, etc., Attractive lot	E. VIII
2169	★ GENERAL FOREIGN, 1855–1945, several hundred mostly Unused Stamps, mostly 19th, incl. Austria, Lombardy–Venetia, Russia, Livonia, Sardinia, Eastern Rumelia, France, Karelia, Madeira, Sweden, Belgium, Salvador, etc., many with small faults, Balance V. G.–V. F., Enormous Cat. Value, Exciting lot	E. IX
2170	★ GENERAL FOREIGN, 1855–1955, 55 Mostly Unused Stamps, Mostly in sets, Mostly British Commonwealth, Balance Italy, F.–V. F. lot	E. V
2171	GENERAL FOREIGN, 1856–1965, several hundred better stamps, Used & unused, majority 20th Cent., Strong in Germany, Saar, Wide Range of other countries, Many cpl. sets a few earlies with small faults, Balance F.–V. F.	1,156.95
2172	GENERAL FOREIGN, 1859–1949, 93 Mostly Used Stamps, incl. Greece, France, Netherlands, India, Peru, some have faults, Balance F.–V. F.	538.75
2173	★ GENERAL FOREIGN, 1863–1964, Approx. 220 Mostly Unused Stamps, incl. Brit. Colonies with cpl. sets, Values to £, Israel, mostly sets, some with Tabs, few Souvenir Sheets, Monaco U. P. U. Presentation Sheet, Egypt, etc., some earlies with small faults, Balance F.–V. F.	E. VII
2174	★ GENERAL FOREIGN, 1882–1968, 455 Nearly all Unused Stamps, mostly in Cpl. sets or Issues, Strong in Central & Eastern Europe, Many better items, neatly mounted in stockbook, a few with small flaws, but Mostly F.–V. F.	792.92
2175	★ GENERAL FOREIGN, 1894–1952, 112 Unused Stamps & 1 Souvenir Sheet, Mostly in cpl. sets, incl. Germany, San Marino, Danzig, Japan, Brit. Colonies, Nearly all F.–V. F.	445.55
2176	★ GENERAL FOREIGN, 1900–66, Many hundreds of Mostly Unused Stamps in Large Stockbook, Wide Range of Countries, Many cpl. sets, Nearly all F.–V. F.	E. VIII

2177 ★	GENERAL FOREIGN , 1900-68, 849 Unused Stamps, Mostly in Wholesale Quantities of 5 to 43, Nearly all Commems., & Pictorials, Virtually all F.-V.F.	276.13
2178 ★	GENERAL FOREIGN , 1920-61, 298 Virtually all Unused Stamps & 33 Souvenir Sheets, Mostly in cpl. sets, Mostly Europe, Mostly F.-V.F.	478.35
2179 ★	GENERAL FOREIGN , 1928-64, 42 Unused Stamps, all in Cpl. sets or Issues, incl. Austria, Germany, Italy, France, Vatican and Mexico, Virtually all V.F.	302.60
2180 ★	GENERAL FOREIGN , 1940-66, Many hundreds of Unused Stamps, Mostly in cpl. mint sets, Strong in Finland, Switzerland, French Territories, Virtually all Very Fine	E. VII
2181	GENERAL FOREIGN , Large box with thousands of Used & Unused Stamps in Stockbooks, on Cards, Covers, Many better stamps, Blocks, Large Multiples, Attractive lot	E. VIII
2182	GENERAL FOREIGN , Several hundred Used & Unused Stamps, Mostly 20th Cent., Many cpl. sets, Mostly F.-V.F.	1,845.87
2183	GENERAL FOREIGN , Several thousand Used & Unused Stamps in 6 Stockbooks, Wide Variety of Countries, Issues, Many Better items, cpl. sets, Nearly all F.-V.F., a Most Attractive lot	E. XI
2184 ★	NEW ISSUES , Several Thousands of Unused Stamps, all in cpl. Mint sets & Large Number of Souvenir Sheets, Wide Range of countries, mostly 1960-69 Issues Many High Priced Items, Imperforate Varieties, Unlisted Items, deserves careful inspection, F.-V.F. lot	E. XV
2185 ★	SOUVENIR SHEETS , 1928-64, 73 Nearly all Unused Souvenir Sheets, incl. Germany, Japan, Russia, Greece, Switzerland, Poland, Liechtenstein, Virtually all V.F.	791.00
2186 ★	SOUVENIR SHEETS , 1934-66, 117 Mostly Unused Souvenir Sheets, Wide Range of Countries, many better Sheets, a few with small toning spots, but Most are V.F.	E. VII
2187 ★	U.P.U. , 1949, Collection of 511 Diff. Unused Stamps, Wide Range of Countries, incl. many better items, all in cpl. sets or Issues, a very few with small faults, Nearly all F.-V.F.	E. VIII
2188	WHOLE WORLD , Approx. 1500 used & unused 20th Cent. stamps & 38 covers, strong in Germany, dups., few small faults, but nearly all Fine-Very Fine	E. III
2189	WHOLE WORLD , 12 Albums, Stockbook & Mint Sheet File Folders, incl. thousands of Used & Unused Stamps, incl. large quantities of Germany 1945 Occupation Issues in Sheets, some U.S., and a Wide Range of Foreign Countries, Useful lot, Mostly F.-V.F.	E. VII
2190	WHOLE WORLD , 1863-1966, Approx. 2400 used & unused stamps, wide range of Countries & Issues, dups., few early small faults, balance nearly all F.-V.F.	844.22

WHOLESALE

2191 ★	ALBANIA , 1961-1964, 50q-18L Postage, Airposts (Between 585-C74). Blocks of 4 or larger, 35 different cpl. Mint sets or issues, Very Fine	269.48
2192 ★	ALBANIA , 1962-1964, 50q-25L Imperforate Commems. (Bet. 604 var-744 var) 96 stamps in mint Blocks & 24 Mint Souvenir Sheets, Very Fine lot Michel DM	1,194.00
2193 ★	BELGIUM , 1964-1968, 60c-13fr Postage, Semi-Postals, Military (Bet. 580-M1). Mint in quantities from 4 to 100, nearly all in cpl. sets or issues. Very Fine lot	266.10
2194 ★	BERMUDA , 1910-64, 1/4p-2/6 Pictorials, Commems. #40 (100), #144 (48), #145 (60), #146 (10), #147 (60), #148 (45), #150 (50), #151 (50), #152 (40), #153 (60), #154 (60), #166-167 (60 sets), #168 (120), #195 (60), #205-206 (2 sets). Mostly in cpl. Sheets, Mint, F.-V.F. ...	197.18

2195 ★	CANADA, 1930, 12c-50c Views #174 (29), #175 (11), #176 (3). First two Mostly in Blocks, F.-V. F.	90.00
2196	— 1928-51, 50c-\$1.00 High Values #158 (10), #176 (8), #226 (11), #227 (10), #262 (11), #302 (7). Used, Virtually all F.-V. F.	137.00
2197 ★	— 1928-32, 5c-6c Airposts #C1 (66). #C3 (20). Mostly in Blocks and Strips, incl. one Plate No. Block, Mint, Virtually all F.-V. F.	84.00
2198 ★	CONGO 1960, 3fr Technical Cooperation #321 (270), #322 (236). Nearly all in cpl. Sheets of 30, Very Fine	177.10
2199 ★	— 1960, 10c-10fr Animals, Congo Opt. #341-352 (200 sets). Nearly all in cpl. sheets of 100,	550.00
2200 ★	— 1960, 3.50 on 3fr Congo Overprints #354 (410), #355 (240). Nearly all in cpl. Sheets of 30, Very Fine	227.50
2201 ★	GERMANY, 1959, 10pf-40pf Beethoven Souvenir Sheet #804 (52). Mint, Very Fine	286.00
2202 ★	GHANA, 1957-61, ½p-5/- Opts., Commems. #5 (120), #17 (300), #18 (120), #25 (60), #26 (60), #36-38 (41 sets), #46-47 (128 sets), #66 (240), #75-77 (30 sets), #95 (60), #96 (60), #107-109 (15 sets). Mostly in cpl. sheets of 15, 30 or 60, Mint, F.-V. F.	222.72
2203 ★	— 1958, ½p-2/- Anniversary #17-20 (54). In cpl. Sheets or large Blocks, Mint, V. F. sets	95.04
2204 ★	— 1959, 2½p-2/6 Lincoln #39-41 (432 sets). Mostly in cpl. Sheets, Mint, Very Fine sets	509.76
2205 ★	— 1959, 2½p-2/6 Lincoln Souvenir Sheet #41a (44). Virtually all Mint, Very Fine	176.00
2206 ★	— 1959, 2½p-2/- Second Independence Issue #42-45 (155 sets). Mostly in cpl. Sheets of 30, Mint, V. F. sets	165.85
2207 ★	— 1960-64, 1p-10/- Souvenir Sheets #81a (10), #134a (34), #142a (84), #166a (15), #178a (10), #191a (10), 194a (10), #199a (10). Mint, Very Fine	210.95
2208 ★	— 1961, 3p-5/- Founder's Day Souvenir Sheets #104a-106a (14 sets). Mint, V. F.	178.50
2209 ★	— 1961, 5/- Elizabeth Souvenir Sheet #109a (10). Mint, Very Fine	70.00
2210 ★	— 1964, 3p-1/3 Quiet Sun Souvenir Sheets of 12, #186-188 (9 sets of Sheets). Mint, Very Fine	507.60
2211 ★	— 1958, 1p-1/- Postage Dues #J1-J5 (120 sets), #J6- J10 (60 sets). Mostly in cpl. Sheets of 60, Mint, F.-V. F. sets	150.60
2212 ★	ISRAEL 1964, 57a Tabai Souvenir Sheet #271a (104). Mint, V. F.	234.00
2213 ★	LAOS, 1951-63, 10c-50pi, 1k-50k Pictorials, Commems, Airposts #1-3 (25 each), #11 (25), #18-22 (6 sets), #27-29, #56-59 (25 sets), #70-73 (25 sets), #81-87 (25 each), #88 (60), #100 (25), #C1-C4 (4 sets), #C5-C6 (5 sets), #C7-C12 (2 sets), #C14-C19 (10 sets), #C20-C21, #C31-C34 (20 sets), #C39-C41 (3 each), #C42 (13). Virtually all Mint & V. F.	377.45
2214	— 1951-52, 10c-10pi First Issue #1-17 (11 sets). Nine Used & two Unused, Virtually all F.-V. F.	82.00
2215 ★	— 1963, 1k-9k Freedom from Hunger Souvenir Sheet #84a (88). Mint, V. F.	132.00
2216 ★	— 1963, 4k Human Rights, Imperforate #88 var (120). Four cpl. Sheets of 30, Very Fine Michel DM	600.00
2217 ★	— 1958, 8k-20k Red Cross, Airposts #C31-C34 (54 sets). Mostly in cpl. Sheets of 25, Mint, V. F.	243.00
2218 ★	— 1960-64, 5k-50k Airposts #C35-C38 (50 sets), #C39-C42 (25 sets), #C43-C45 (25 sets). Nearly all in cpl. Sheets of 10 or 25, Mint, V. F. sets	79.50

2219 ★	LIECHTENSTEIN 1959-68, 10r-5fr Pictorials, Commems., Semipostals #335 (8), #344-346 (4 each), #348 (29), #356A (68), #359 (5), #360 (40), #361 (5), #362 (40), #363 (5), #364 (40), #365 (5), #366 (5), #367 (40), #375 (8), #385 (80), #411-414 (20 sets), #416-419 (20 sets), #421-423 (20 sets), 424 (20), #431 (20), #432 (20), #436 (20), #439 (20), #B24 (20). Mostly in Sheets, Mint, V. F.	465.35
2220 ★	— 1965, 10fr Madonna #395(20). Five Sheets of 4, Stamps Mint and Very Fine	100.00
2221 ★	RYUKYU IS. 1951, 3y University #14(4). Two Mint Pairs, Very Fine	56.00
2222 ★	— 1953, 6y Commodore Perry #28(250). Five cpl. Sheets of 50, V. F.	100.00
2223 ★	— 1956, 5y, 8y Dancers #36-37(50 each). In Large Mint Blocks, V. F.	77.50
2224 ★	— 1956, 4y Telephone #39(12). Three Mint Blocks, Very Fine	66.00
2225 ★	— 1956, 2y New Year #40(100). Two Cpl. Sheets of 50, F.-V. F.	100.00
2226 ★	— 1957, 4y Newspaper Week #41(250). Five Cpl. Sheets of 50, V. F.	162.50
2227 ★	— 1957-58, 2y, 1½c New Year Issues #42(250), #55(1000). All in cpl. Sheets of 50, F.-V. F.	187.50
2228 ★	— 1958, 4y Tenth Anniversary #43(500). Fifty Mint Sheets of 10, V. F.	150.00
2229 ★	— 1958, ½c-3c Provisionals #44-47(200 of each). Two Cpl. Sheets of each, Fine-Very Fine	120.00
2230 ★	— 1958, 3c Gate of Courtesy #54(490). All in Mint Sheets of 10, V. F.	147.00
2231 ★	— 1964, 3c-8c Microwave #122-123(60 sets). In cpl. sheets of 10, each 3c sheet including the Inverted "1" Variety, #122a, Mint, V. F.	132.00
2232 ★	TOGO, 1958-64, 50c-100fr Commems., Airposts, Dues #347(100), #376-381(25 sets), #382-385(150 sets), #392-395(50 sets), #401-406 (20 sets), #461-472(4 sets), #473-475(60 sets), #B12-B14(25 sets), #B15-B16(25 sets), #C21(25), #C34(50), #C35(25), #C36-C38(4 each), #C40(4), #C41(85), #C42(25), #J42-J55(50 sets). Mint, V. F.	677.10
2233 ★	— 1959, 5fr-20fr Flower Issue #348-349(320 sets). In Cpl. Sheets of 80, Mint, Very Fine	137.60
2234 ★	— 1962, 50c-30fr Astronauts #417-420(192 sets). 16 sets of Miniature Sheets of 12, Mint, Very Fine	145.92
2235 ★	— 1959-64, 50c-100fr Souvenir Sheets #427a(60), #499a(10), #510a (4), #B14a, #C34a(20), #C35a(50), #C43a(10). Mint, Very Fine	186.70
2236 ★	— 1962, 100fr Kennedy Souvenir Sheet #437a(50). Mint, V. F.	375.00
2237 ★	— 1959, 20fr-50fr Semipostal Souvenir Sheets #B12a-B14a(15 sets). 7 Perforate & 8 Imperforate sets, Mint, V. F.	135.00
2238 ★	VATICAN CITY, 1952, 50L Stamp Centenary Souvenir Sheet #155a(6). Mint, Very Fine	360.00
2239 ★	VENEZUELA, 1961-64, 5c-1b Pictorials, Airposts #798-800(18 sets), #801a(4), #C776-C778(18 sets), #C785(4), #C785a(4), #C793(4), #C851(4), #C855(4). Mint Blocks & Souvenir Sheets, V. F.	84.48

LITERATURE

2240	British Line Engraved Stamps, H. Osborne, Very Fine	E. II
2241	The British Post Office History, Howard Robinson, 1948, Very Fine	E. II
2242	Cyprus, its Postal History & Stamps, W. T. F. Castle, Seychelles, Postage Stamps & History, H. V. Farmer, Very Fine	E. II
2243	The Line Engraved Postage Stamps of Great Britain, E. D. Bacon, Volumes I & II, with Plates, Very Fine	E. III
2244	Hawaiian Numerals, H. J. Crocker, with Plates, binding broken, but inside Very Fine	E. III
2245	Postal Stationery, Catalogs. Thorp-Bartels Century Edition; Bartels Fifth Edition, 3 Vols. I, 1 Vol. II, mostly F.-V. F.	E. II
2246	Revenue Literature. Sargent "New Boston", Sterling 1888 Catalogue, "Boston Revenue Book", Bartlett & Norton "Tax Paid" List, Beer Stamp Check List, F.-V. F.	E. III
2247	U. S. Postal Markings and Related Mail Services 1851-61, T. W. Simpson, Very Fine	E. VI
2248	The U. S. Commemorative Stamps of the 20th Century, Max G. Johl, Volumes I & II, also U. S. Postage Stamps of the 20th Century, M. G. Johl, Volume I, Very Fine	E. III

END OF SALE — THANK YOU

IS YOUR COLLECTION FOR SALE?

REALIZE IMMEDIATE CASH
PLUS THE ADDED ADVANTAGE OF
SELLING THROUGH OUR AUCTIONS

If desired, we will advance immediate cash up to 75% of our appraisal value, of what your collection should realize at auction. There is no interest charge.

Your collection will then be sold in one of our coming auction sales. All stamps are expertly and advantageously lotted in attractive, well illustrated catalogs. Lotting is meticulously planned under our personal supervision. Commission is 20% of the gross realization. There is no lotting fee or any other charges. Final settlement is made within five weeks after the sale. We have been continuously conducting stamp auctions in the United States for over forty years.

Valuable collections and stamp holdings are especially wanted, but we will accept properties valued from \$500 upwards. Send all stamps direct for appraisal. Auction advance will be remitted shortly after receipt. If not entirely pleased, stamps will be returned at our expense. If circumstances warrant due to bulk or value, we will travel anywhere to inspect important properties.

ROBERT A. SIEGEL
AUCTION GALLERIES, Inc.

(Licensed and Bonded Auctioneer)

10 EAST 52nd STREET
NEW YORK, N. Y. 10022

Tel. (212) 753-6421

10 East 52nd Street
New York, N. Y. 10022

367TH SALE

PRICES REALIZED

FEBRUARY 10TH, 11TH, 12TH, 13TH, 1970

UNITED STATES
BRITISH COMMONWEALTH
GENERAL FOREIGN
LOTS BY COUNTRY

February 10th					February 11th														
1	45.00	56	11.00	113	55.00	170	375.00	226	400.00	283	42.50	339	280.00	396	13.00	453	30.00	507	60.00
2	42.50	57	75.00	114	23.00	171	105.00	227	80.00	284	35.00	340	220.00	397	115.00	454	30.00	508	52.50
3	9.00	58	40.00	115	19.00	172	57.50	228	90.00	285	105.00	341	210.00	398	140.00	455	14.00	508A	75.00
4	50.00	59	48.00	116	32.50	173	18.00	229	47.50	286	32.00	342	210.00	399	62.50	456	80.00	509	37.50
5	26.00	60	80.00	117	85.00	174	21.00	230	260.00	287	26.00	343	125.00	400	240.00	457	75.00	510	80.00
6	80.00	61	21.00	118	35.00	175	16.00	231	400.00	288	52.50	344	115.00	401	160.00	458	65.00	511	42.50
7	37.50	62	23.00	119	18.00	176	35.00	232	47.50	289	100.00	345	130.00	402	160.00	459	28.00	512	42.50
8	52.50	63	37.50	120	70.00	177	175.00	233	150.00	289A	21.00	346	125.00	403	130.00	460	500.00	513	50.00
9	45.00	64	25.00	121	29.00	178	350.00	234	375.00	290	29.00	347	600.00	404	190.00	461	90.00	514	42.50
10	45.00	65	80.00	122	40.00	179	360.00	235	62.50	291	200.00	348	270.00	405	75.00	462	35.00	515	42.50
11	40.00	66	62.50	123	28.00	180	26.00	236	270.00	292	57.50	349	350.00	406	47.50	463	35.00	516	24.00
12	52.50	67	60.00	124	80.00	181	14.00	237	210.00	293	45.00	350	240.00	407	400.00	464	450.00	517	26.00
13	150.00	68	50.00	125	50.00	182	25.00	238	400.00	294	60.00	351	135.00	408	340.00	464A	400.00	518	230.00
14	100.00	69	22.00	126	80.00	182A	40.00	239	170.00	295	30.00	352	90.00	409	90.00	465	17.00	519	230.00
15	72.50	70	150.00	127	65.00	183	90.00	240	72.50	296	36.00	353	280.00	410	90.00	465A	19.00		
16	55.00	71	35.00	128	32.50	184	50.00	241	320.00	297	21.00	354	270.00	411	170.00	466	15.00		
17	50.00	72	67.50	129	55.00	185	37.50	242	210.00	298	30.00	355	230.00	412	3200.00	467	220.00		
18	42.50	73	65.00	130	50.00	186	9.00	243	750.00	299	60.00	356	230.00	413	52.50	468	150.00		
19	50.00	74	45.00	131	18.00	187	55.00	244	500.00	300	50.00	357	100.00	414	45.00	469	100.00		
20	80.00	75	250.00	132	220.00	188	26.00	245	300.00	301	35.00	358	95.00	415	28.00	470	300.00		
21	12.00	76	11.00	133	75.00	189	110.00	246	24.00	302	32.00	359	70.00	416	19.00	471	150.00		
22	62.50	77	8.00	134	47.50	190	50.00	247	180.00	303	21.00	360	75.00	417	26.00	472	125.00		
23	40.00	78	37.50	135	140.00	191	21.00	248	30.00	304	150.00	361	30.00	418	45.00	473	350.00	520	36.00
24	45.00	79	40.00	136	50.00	192	20.00	249	10.00	305	180.00	362	55.00	419	60.00	474	140.00	521	40.00
25	115.00	80	145.00	137	9.50	193	67.50	250	30.00	306	15.00	363	37.50	420	67.50	475	50.00	522	32.50
26	200.00	81	35.00	138	18.00	194	150.00	251	40.00	307	115.00	364	45.00	421	50.00	476	34.00	523	25.00
27	52.50	82	200.00	139	15.00	195	w.d.	252	24.00	308	180.00	365	52.50	422	40.00	477	37.50	524	35.00
28	90.00	83	13.00	140	21.00	196	700.00	253	325.00	309	100.00	366	26.00	423	35.00	478	16.00	525	40.00
29	15.00	84	29.00	141	16.00	197	675.00	254	30.00	310	70.00	367	150.00	424	19.00	479	35.00	526	180.00
30	18.00	85	40.00	142	55.00	198	575.00	255	30.00	311	85.00	368	40.00	425	95.00	480	29.00	527	42.50
31	185.00	86	18.00	143	150.00	199	700.00	256	37.50	312	60.00	369	210.00	426	52.50	481	47.50	528	34.00
32	36.00	87	40.00	144	24.00	200	750.00	257	21.00	313	42.50	370	115.00	427	57.50	482	72.50	529	75.00
33	90.00	88	60.00	145	13.00	201	425.00	258	42.50	314	38.00	371	72.50	428	575.00	482A	75.00	530	52.50
34	170.00	89	100.00	146	150.00	202	375.00	259	26.00	315	17.00	372	400.00	429	135.00	483	45.00	531	36.00
35	85.00	90	125.00	147	40.00	203	750.00	260	26.00	316	28.00	373	150.00	430	115.00	484	55.00	532	27.00
36	50.00	91	75.00	148	19.00	204	800.00	261	45.00	317	180.00	374	72.50	431	55.00	485	34.00	533	32.50
37	32.50	92	100.00	149	35.00	205	11.00	262	21.00	318	77.50	375	40.00	432	70.00	486	29.00	534	650.00
38	55.00	93	90.00	150	270.00	206	24.00	263	13.00	319	22.00	376	17.00	433	150.00	487	23.00	535	32.00
39	125.00	94	170.00	151	23.00	207	47.50	264	21.00	320	28.00	377	75.00	434	95.00	488	22.00	536	45.00
40	14.00	95	280.00	152	14.00	208	26.00	265	21.00	321	16.00	378	15.00	435	67.50	489	16.00	537	26.00
41	30.00	96	37.50	153	40.00	209	270.00	266	13.00	322	18.00	379	11.00	436	95.00	490	85.00	538	100.00
42	80.00	97	27.00	154	210.00	210	11.00	267	37.50	323	20.00	380	13.00	437	170.00	491	26.00	539	50.00
43	50.00	98	115.00	155	55.00	211	67.50	268	70.00	324	180.00	381	21.00	438	360.00	492	29.00	540	57.50
44	180.00	99	28.00	156	42.50	212	27.00	269	65.00	325	100.00	382	90.00	439	15.00	493	30.00	541	105.00
45	110.00	100	26.00	157	525.00	213	47.50	270	10.00	326	72.50	383	110.00	440	800.00	494	24.00	542	67.50
46	34.00	101	10.00	158	190.00	214	28.00	271	45.00	327	75.00	384	135.00	441	65.00	495	21.00	543	125.00
47	160.00	102	65.00	159	115.00	215	30.00	272	25.00	328	45.00	385	25.00	442	32.00	496	95.00	544	60.00
48	67.50	103	32.00	160	62.50	216	14.00	273	200.00	329	42.50	386	180.00	443	47.50	497	80.00	545	50.00
49	130.00	104	140.00	161	280.00	217	18.00	274	27.00	330	34.00	387	65.00	444	55.00	498	29.00	545A	w.d.
50	60.00	105	22.00	162	230.00	218	23.00	275	35.00	331	260.00	388	27.50	445	26.00	499	42.50	546	160.00
51	170.00	106	40.00	163	475.00	219	62.50	276	30.00	332	150.00	389	35.00	446	21.00	500	47.50	547	145.00
52	60.00	107	22.00	164	210.00	220	85.00	277	35.00	333	115.00	390	19.00	447	20.00	501	40.00	548	270.00
53	55.00	108	22.00	165	300.00	221	150.00	278	16.00	334	80.00	391	42.50	448	27.00	502	21.00	549	140.00
54	32.00	109	27.00	166	200.00	222	95.00	279	14.00	335	75.00	392	29.00	449	24.00	503	50.00	550	36.00
55	45.00	110	16.00	167	475.00	223	55.00	280	14.00	336	60.00	393	115.00	450	22.00	504	30.00	551	24.00
		111	16.00	168	400.00	224	55.00	281	100.00	337	30.00	394	36.00	451	32.00	505	45.00	552	28.00
		112	20.00	169	750.00	225	40.00	282	52.50	338	28.00	395	36.00	452	20.00	506	110.00	553	45.00
																		554	32.00

555	30.00	615	80.00	675	30.00	735	30.00	796	16.00	857	21.00	918	35.00	979	75.00	1040	37.50
556	24.00	616	77.50	676	30.00	736	52.50	797	6.00	858	13.00	919	80.00	980	32.50	1041	21.00
557	22.00	617	65.00	677	26.00	737	30.00	798	38.00	859	13.00	920	80.00	981	140.00	1042	40.00
558	20.00	618	85.00	678	30.00	738	26.00	799	26.00	860	34.00	921	52.50	982	30.00	1043	90.00
559	23.00	619	70.00	679	26.00	739	27.00	800	38.00	861	28.00	922	100.00	983	20.00	1044	28.00
560	50.00	620	57.50	680	26.00	740	52.50	801	37.50	862	9.00	923	180.00	984	57.50	1045	15.00
561	250.00	621	55.00	681	26.00	741	10.00	802	30.00	863	25.00	924	60.00	985	25.00	1046	67.50
562	55.00	622	67.50	682	150.00	742	80.00	803	21.00	864	12.00	925	47.50	986	18.00	1047	57.50
563	105.00	623	18.00	683	130.00	743	42.50	804	16.00	865	26.00	926	180.00	987	11.00	1048	48.00
564	220.00	624	200.00	684	130.00	744	60.00	805	25.00	866	24.00	927	280.00	988	13.00	1049	42.50
565	105.00	625	15.00	685	120.00	745	16.00	806	12.00	867	25.00	928	20.00	989	36.00	1050	55.00
566	85.00	626	65.00	686	120.00	746	160.00	807	14.00	868	23.00	929	30.00	990	18.00	1051	40.00
567	67.50	627	52.50	687	120.00	747	12.00	808	11.00	869	23.00	930	115.00	991	40.00	1052	36.00
568	60.00	628	50.00	688	120.00	748	12.00	809	18.00	870	19.00	931	45.00	992	15.00	1053	18.00
569	50.00	629	50.00	689	100.00	749	9.00	810	11.00	871	95.00	932	60.00	993	32.50	1054	40.00
570	30.00	630	45.00	690	130.00	750	30.00	811	80.00	872	90.00	933	90.00	994	20.00	1055	52.50
571	35.00	631	21.00	691	23.00	751	19.00	812	21.00	873	26.00	934	47.50	995	14.00	1056	60.00
572	32.50	632	57.50	692	55.00	752	25.00	813	37.50	874	90.00	935	725.00	996	90.00	1057	29.00
573	12.50	633	28.00	693	15.00	753	17.00	814	21.00	875	575.00	936	90.00	997	26.00	1058	47.50
574	30.00	634	25.00	694	60.00	754	14.00	815	19.00	876	80.00	937	70.00	998	125.00	1059	30.00
574A	230.00	635	25.00	695	40.00	755	24.00	816	19.00	877	28.00	938	45.00	999	30.00	1060	38.00
575	1700.00	636	19.00	696	26.00	756	17.00	817	13.00	878	52.50	939	11.00	1000	12.00	1061	36.00
576	170.00	637	25.00	697	32.50	757	250.00	818	15.00	879	200.00	940	11.00	1001	42.50	1062	36.00
577	150.00	638	16.00	698	210.00	758	21.00	819	25.00	880	42.00	941	24.00	1002	100.00	1063	55.00
578	19.00	639	28.00	698A	30.00	759	47.50	820	10.00	881	500.00	942	80.00	1003	70.00	1064	52.50
579	140.00	640	45.00	699	160.00	760	36.00	821	42.50	882	135.00	943	24.00	1004	16.00	1065	45.00
580	26.00	641	55.00	700	75.00	761	36.00	822	10.00	883	28.00	944	22.00	1005	25.00	1066	72.50
581	22.00	642	62.50	701	115.00	762	32.50	823	29.00	884	67.50	945	32.00	1006	32.00	1067	55.00
582	21.00	643	12.00	702	32.50	763	42.50	824	52.50	885	10.00	946	29.00	1007	5.00	1068	55.00
583	35.00	644	21.00	703	120.00	764	40.00	825	40.00	886	27.00	947	35.00	1008	7.50	1069	55.00
584	230.00	645	32.50	704	115.00	765	35.00	826	26.00	887	34.00	948	90.00	1009	19.00	1070	52.50
585	72.50	646	19.00	705	60.00	766	4.00	827	15.00	888	32.00	949	18.00	1010	90.00	1071	60.00
586	52.50	647	40.00	706	40.00	767	14.00	828	24.00	889	30.00	950	62.50	1011	14.00	1072	130.00
587	37.50	648	28.00	707	17.00	768	350.00	829	24.00	890	40.00	951	37.50	1012	10.00	1073	38.00
588	48.00	649	230.00	708	50.00	769	350.00	830	29.00	891	85.00	952	40.00	1013	5.00	1074	70.00
589	40.00	650	52.50	709	32.00	770	28.00	831	16.00	892	190.00	953	7.50	1014	10.00	1075	170.00
590	45.00	651	60.00	710	32.50	771	42.50	832	16.00	893	13.00	954	10.00	1015	11.00	1076	28.00
591	13.00	652	110.00	711	55.00	772	28.00	833	21.00	894	15.00	955	100.00	1016	67.50	1077	21.00
592	50.00	653	45.00	712	80.00	773	11.00	834	105.00	895	15.00	956	90.00	1017	6.00	1078	42.50
593	15.00	654	35.00	713	85.00	774	190.00	835	21.00	896	60.00	957	17.00	1018	140.00	1079	95.00
594	16.00	654A	26.00	714	35.00	775	40.00	836	8.00	897	15.00	958	100.00	1019	105.00	1080	325.00
595	200.00	655	37.50	715	28.00	776	29.00	837	62.50	898	60.00	959	65.00	1020	72.50	1081	26.00
596	125.00	656	25.00	716	30.00	777	8.00	838	190.00	899	26.00	960	115.00	1021	18.00	1082	230.00
597	32.50	657	57.50	717	23.00	778	160.00	839	65.00	900	8.00	961	50.00	1022	85.00	1083	35.00
598	85.00	658	35.00	718	60.00	779	55.00	840	16.00	901	17.00	962	26.00	1023	75.00	1084	27.00
599	19.00	659	35.00	719	150.00	780	55.00	841	10.00	902	28.00	963	45.00	1024	40.00	1085	32.00
600	17.00	660	35.00	720	140.00	781	300.00	842	27.00	903	50.00	964	19.00	1025	160.00	1086	40.00
601	50.00	661	22.00	721	65.00	782	52.50	843	21.00	904	26.00	965	16.00	1026	160.00	1087	1250.00
602	18.00	662	40.00	722	57.50	783	50.00	844	65.00	905	21.00	966	200.00	1027	170.00	1088	1400.00
603	24.00	663	75.00	723	125.00	784	60.00	845	19.00	906	16.00	967	65.00	1028	42.50	1089	1450.00
604	18.00	664	450.00	724	12.00	785	400.00	846	80.00	907	21.00	968	40.00	1029	30.00	1090	230.00
605	18.00	665	340.00	725	62.50	786	55.00	847	240.00	908	100.00	969	29.00	1030	300.00	1091	240.00
606	47.50	666	325.00	726	20.00	787	115.00	848	12.00	909	375.00	970	85.00	1031	100.00	1092	260.00
607	80.00	667	62.50	727	45.00	788	450.00	849	20.00	910	22.00	971	45.00	1032	425.00	1093	32.00
608	32.00	668	55.00	728	26.00	789	80.00	850	32.00	911	22.00	972	65.00	1033	75.00	1094	32.00
609	16.00	669	40.00	729	30.00	790	180.00	851	16.00	912	105.00	973	27.00	1034	25.00	1095	27.00
610	18.00	670	110.00	730	37.50	791	75.00	852	18.00	913	100.00	974	72.50	1035	32.50	1096	23.00
611	270.00	671	210.00	731	32.50	792	32.00	853	18.00	914	20.00	975	32.50	1036	25.00	1097	18.00
612	28.00	672	40.00	732	70.00	793	18.00	854	19.00	915	47.50	976	57.50	1037	55.00	1098	52.50
613	23.00	673	35.00	733	28.00	794	35.00	855	16.00	916	42.50	977	50.00	1038	14.00	1099	170.00
614	25.00	674	32.00	734	28.00	795	7.00	856	32.00	917	52.50	978	37.50	1039	32.00	1100	27.00

ROBERT A. SIEGEL AUCTION GALLERIES, INC.

Prices realized - February 10th, 11th, 12th, 13th, 1970

367TH SALE

1101 42.00	1158 38.00	1222 19.00	1286 45.00	1350 27.00	1414 21.00	1478 55.00	1542 85.00	1605 15.00
1102 270.00	1159 19.00	1223 36.00	1287 70.00	1351 20.00	1415 16.00	1479 72.50	1543 18.00	1606 22.00
1103 270.00	1160 95.00	1224 42.50	1288 19.00	1352 36.00	1416 45.00	1480 425.00	1544 32.00	1607 32.00
1104 70.00	1161 52.50	1225 35.00	1289 28.00	1353 28.00	1417 30.00	1481 30.00	1545 50.00	1608 13.00
1105 67.50	1162 27.00	1226 28.00	1290 19.00	1354 15.00	1418 20.00	1482 50.00	1546 135.00	1609 210.00
1106 25.00	1163 57.50	1227 85.00	1291 72.50	1355 26.00	1419 32.00	1483 95.00	1547 11.00	1610 29.00
1107 85.00	1164 19.00	1228 28.00	1292 50.00	1356 52.50	1420 23.00	1484 105.00	1548 12.00	1611 22.00
1108 210.00	1165 75.00	1229 50.00	1293 36.00	1357 190.00	1421 55.00	1485 35.00	1549 26.00	1612 22.00
	1166 18.00	1230 75.00	1294 42.50	1358 22.00	1422 57.50	1486 38.00	1550 17.00	1613 19.00
	1167 85.00	1231 80.00	1295 115.00	1359 22.00	1423 90.00	1487 24.00	1551 35.00	1614 23.00
	1168 85.00	1232 18.00	1296 26.00	1360 22.00	1424 260.00	1488 27.00	1552 26.00	1615 29.00
February 12th	1169 30.00	1233 55.00	1297 300.00	1361 42.50	1425 27.00	1489 19.00	1553 46.00	1616 11.00
	1170 45.00	1234 32.50	1298 115.00	1362 26.00	1426 80.00	1490 9.00	1554 110.00	1617 30.00
1109 26.00	1171 18.00	1235 62.50	1299 67.50	1363 25.00	1427 60.00	1491 13.00	1555 57.50	1618 35.00
1110 105.00	1172 50.00	1236 47.50	1300 95.00	1364 13.00	1428 30.00	1492 17.00	1556 26.00	1619 100.00
1111 40.00	1173 40.00	1237 32.50	1301 130.00	1365 80.00	1429 40.00	1493 28.00	1557 17.00	1620 115.00
1112 80.00	1174 40.00	1238 23.00	1302 145.00	1366 200.00	1430 50.00	1494 40.00	1558 115.00	1621 27.00
1113 220.00	1175 50.00	1239 31.00	1303 100.00	1367 60.00	1431 27.00	1495 20.00	1559 110.00	1622 90.00
1114 20.00	1176 32.00	1240 20.00	1304 67.50	1368 55.00	1432 18.00	1496 21.00	1560 80.00	1623 70.00
1115 35.00	1177 50.00	1241 95.00	1305 50.00	1369 380.00	1433 50.00	1497 7.00	1561 70.00	1624 230.00
1115A 24.00	1178 40.00	1242 70.00	1306 320.00	1370 400.00	1434 50.00	1498 42.50	1562 67.50	1625 26.00
1116 67.50	1179 60.00	1243 80.00	1307 34.00	1371 35.00	1435 45.00	1499 23.00	1563 20.00	1626 40.00
1117 35.00	1180 23.00	1244 80.00	1308 32.00	1372 38.00	1436 40.00	1500 27.00	1564 160.00	1627 37.50
1118 65.00	1181 40.00	1245 60.00	1309 25.00	1373 20.00	1437 18.00	1501 19.00	1565 15.00	1628 52.50
1119 55.00	1182 23.00	1246 47.50	1310 28.00	1374 45.00	1438 32.50	1502 26.00		1629 26.00
1120 12.00	1183 40.00	1247 16.00	1311 50.00	1375 20.00	1439 30.00	1503 12.00	1566 13.00	1630 55.00
1121 13.00	1184 28.00	1248 20.00	1312 67.50	1376 50.00	1440 17.00	1504 35.00	1567 9.00	1631 21.00
1122 18.00	1185 28.00	1249 50.00	1313 16.00	1377 36.00	1441 16.00	1505 19.00	1568 30.00	1632 11.00
1123 45.00	1186 22.00	1250 16.00	1314 40.00	1378 32.50	1442 18.00	1506 18.00	1569 36.00	1633 15.00
1124 37.50	1187 38.00	1251 18.00	1315 120.00	1379 42.50	1443 13.00	1507 17.00	1570 160.00	1634 80.00
1125 37.50	1188 28.00	1252 190.00	1316 110.00	1380 22.00	1444 16.00	1508 25.00	1571 45.00	1635 10.00
1126 34.00	1189 14.00	1253 67.50	1317 38.00	1381 17.00	1445 16.00	1509 37.50	1572 52.50	1636 37.50
1127 18.00	1190 36.00	1254 80.00	1318 18.00	1382 17.00	1446 16.00	1510 900.00	1573 14.00	1637 28.00
1128 67.50	1191 13.00	1255 32.50	1319 12.00	1383 40.00	1447 32.00	1511 450.00	1574 25.00	1638 9.00
1129 19.00	1192 15.00	1256 105.00	1320 14.00	1384 22.00	1448 40.00	1512 12.00	1575 13.00	1639 14.00
1130 47.50	1193 40.00	1257 140.00	1321 35.00	1385 22.00	1449 40.00	1513 18.00	1576 25.00	1640 105.00
1131 23.00	1194 40.00	1258 90.00	1322 35.00	1386 32.00	1450 22.00	1514 18.00	1577 13.00	1641 11.00
1132 55.00	1195 12.00	1259 110.00	1323 16.00	1387 37.50	1451 40.00	1515 12.00	1578 70.00	1642 7.00
1133 37.50	1196 22.00	1260 21.00	1324 36.00	1388 42.50	1452 45.00	1516 30.00	1579 40.00	1643 26.00
1134 18.00	1197 18.00	1261 200.00	1325 70.00	1389 10.00	1453 17.00	1517 30.00	1580 200.00	1644 60.00
1135 50.00	1198 42.50	1262 50.00	1326 90.00	1390 40.00	1454 70.00	1518 80.00	1581 28.00	1645 70.00
1136 125.00	1199 52.50	1263 105.00	1327 67.50	1391 18.00	1455 27.00	1519 27.00	1582 52.50	1646 26.00
1137 19.00	1200 105.00	1264 27.00	1328 70.00	1392 10.00	1456 28.00	1520 17.00	1583	1647 22.00
1138 13.00	1201 110.00	1265 7.00	1329 22.00	1393 25.00	1457 140.00	1521 24.00	1584	1648 19.00
1139 16.00	1202 50.00	1266 35.00	1330 55.00	1394 24.00	1458 14.00	1522 110.00	1585 475.00	1649 21.00
1140 17.00	1203 55.00	1267 45.00	1331 16.00	1395 27.00	1459 32.50	1523 100.00	1586	1650 23.00
1141 50.00	1204 57.50	1268 220.00	1332 57.50	1396 18.00	1460 85.00	1524 27.00	1587 21.00	1651 22.00
1142 67.50	1205 55.00	1269 25.00	1333 22.00	1397 22.00	1461 24.00	1525 42.50	1588 16.00	1652 90.00
1143 62.50	1206 47.50	1270 80.00	1334 52.50	1398 31.00	1462 65.00	1526 180.00	1589 35.00	1653 23.00
1144 55.00	1207 150.00	1271 19.00	1335 22.00	1399 130.00	1463 40.00	1527 80.00	1590 26.00	1654 24.00
1145 47.50	1208 80.00	1272 11.00	1336 50.00	1400 32.00	1464 40.00	1528 45.00	1591 30.00	1655 11.00
1146 50.00	1209 55.00	1273 17.00	1337 52.50	1401 55.00	1465 70.00	1529 22.00	1592 32.00	1656 105.00
1147 5.00	1210 30.00	1274 160.00	1338 32.50	1402 85.00	1466 18.00	1530 48.00	1593 115.00	1657 15.00
1148 28.00	1211 30.00	1275 55.00	1339 105.00	1403 19.00	1467 200.00	1531 50.00	1594 45.00	1658 50.00
1149 70.00	1212 70.00	1276 20.00	1340 28.00	1404 27.00	1468 16.00	1532 95.00	1595 55.00	1659 180.00
1150 52.50	1213 145.00	1277 95.00	1341 10.00	1405 21.00	1469 15.00	1533 30.00	1596 11.00	1660 45.00
1150A 17.00	1214 47.50	1278 60.00	1342 47.50	1406 11.00	1470 20.00	1534 16.00	1597 38.00	1661 35.00
1151 65.00	1215 45.00	1279 18.00	1343 19.00	1407 23.00	1471 72.50	1535 19.00	1598 38.00	
1152 20.00	1216 50.00	1280 75.00	1344 15.00	1408 36.00	1472 20.00	1536 18.00	1599 55.00	
1153 20.00	1217 40.00	1281 135.00	1345 85.00	1409 145.00	1473 18.00	1537 50.00	1600 45.00	
1154 115.00	1218 70.00	1282 47.50	1346 21.00	1410 29.00	1474 27.00	1538 32.00	1601 775.00	
1155 45.00	1219 40.00	1283 13.00	1347 25.00	1411 40.00	1475 45.00	1539 18.00	1602 30.00	
1156 18.00	1220 72.50	1284 210.00	1348 57.50	1412 18.00	1476 26.00	1540 62.50	1603 27.00	
1157 42.50	1221 37.50	1285 60.00	1349 22.00	1413 16.00	1477 11.00	1541 30.00	1604 26.00	

