

377th SALE

UNITED STATES

PROOFS and ESSAYS
SINGLES, BLOCKS and COVERS

FREAKS, MISPRINTS and ERRORS

The Celebrated collection of Mr. Forrest M. Morris, Jr.,
of Hattiesburg, Mississippi

AIRPOST, POSTAL STATIONERY, CONFEDERATES,
REVENUE STAMPS

UNITED NATIONS

Offered by order of the various owners and Estates

AT PUBLIC AUCTION

IN FOUR SESSIONS

Tuesday, Wednesday, Thursday, Friday

June 23rd, 24th, 25th, 26th, 1970

at 1:00 P.M. Each Day

Robert A. Siegel
AUCTIONS

10 EAST 52nd STREET NEW YORK, N. Y. 10022

Tel.: 212 PLaza 3-6421

CONDITIONS OF SALE

1. The terms of sale are strictly cash to the highest bidder. All buyers are expected to pay for lots within three days of receipt, unless special arrangements have been made prior to the sale.
2. All bids are per lot as numbered in the catalogue and not per piece, unless otherwise announced by the auctioneer at the time of sale.
3. Any lot, the description of which is incorrect is returnable, but only within three days of receipt. All disputed lots must be returned intact as received and lots containing five or more stamps are not returnable at any time. No lots may be returned by purchasers who have had the opportunity to examine them prior to the sale. No illustrated lots may be returned because of centering, margins or other factors shown in the illustration.
4. Successful mail bidders, unless they are known to us or supply acceptable references, will be notified of the amount of the lots secured for them, and are expected to send payment in full before the lots are forwarded.
5. If the purchase price has not been paid within the time limit, or lots taken up within seven days from date of sale, they may be resold and any losses arising from such sale charged to the defaulter.
6. All lots are sold as genuine but should any lot be proved otherwise by written opinion of any competent, responsible authority acceptable to us, immediate refund of the full purchase price will be made, provided that any such claim is made within 25 days from date of sale. If claim is not made within this period no lots are returnable for any reason at any time. Naturally, so long as we are notified within the 25 day period that an opinion is being sought the matter will remain open until such opinion is rendered. We will not be responsible for any charges incurred by the buyer for expertization fees and costs.
7. The right is reserved to group two or more lots, also withdraw any lot or lots from the sale, or to act on behalf of the seller.
8. Until paid for in full all lots remain the property of Robert A. Siegel Auction Galleries, Inc.
9. No commission is charged for buying at our sales, but all forwarding charges will be added to the purchase price. Shipment will be made to a post office box only if the buyer has also furnished a street address. All large lots unsuitable for parcel post will be sent by REA Express collect, or, upon request, REA Air Express collect.
10. Upon written application lots may be sent for examination prior to the auction, condition upon being mailed back by registered mail, adequately insured, within 24 hours of receipt. The applicant is completely responsible for all lots sent for examination, and for the insurance of same against mishap, from the time of receipt until they are actually received back, and is to pay all expenses of postage and insurance. No lots can be sent for inspection within ten days of the date of sale.
11. The placing of a bid shall constitute acceptance of the foregoing conditions of sale.

ROBERT A. SIEGEL

ANDREW LEVITT, Licensed Auctioneers

In sending bids, always state the highest price you are prepared to pay for the lot.
Your limit will not be used as a starting bid unless absolutely necessary.

DESCRIPTIONS

Extremely Fine—the finest condition for noteworthy, outstanding copies.

Very Fine (VF)—means that there is a slight deviation from the above.

Fine (F)—means that the perforations do not touch the design on issues after 1890, but in some cases may just touch in earlier issues; if used, fairly lightly cancelled.

Very Good (VG)—means that the appearance is generally fine but that the perforations cut the design slightly.

Good (G)—means average off-centering; or fairly attractive with slight defects.

Original gum (OG)—is not to be expected on 19th Century stamps unless so stated.

Mint—have never been hinged.

Scott 1970 Specialized Catalogue used for cataloguing lots of U. S. and Possessions.
Scott 1970 Standard Catalogue for others.

JUNE 23rd, 24th, 25th, 26th, 1970

ROBERT A. SIEGEL AUCTION GALLERIES, Inc.

New York, N. Y. 10022

Tel.: 753-6421 (Area Code 212)

Please purchase for me at your auction to be held **June 23rd-26th, 1970**, the lots named below, the prices annexed being my limit on each lot. I agree to remit for purchases in accordance with the **Conditions of Sale** and to return no lots later than three days after receipt.

SIGNED

(if unknown to us)

New York State residents kindly include
County in address.

County

[illegible]

Upon request, estimate of value furnished on any lots in this auction.

FIRST SESSION

TUESDAY, JUNE 23rd, 1970 — 1:00 P. M.

UNITED STATES

PROOFS AND ESSAYS

The essays are listed in accordance with the Brazer catalogue and wherever applicable are given the Brazer numbers.

ESSAYS FOR ALBANY POSTMASTER'S STAMP

1 E	5c Black, Die Essay on India (Brazer 1XaEb). Small thin, Very Fine appearance	(Photo)	E. III
2 E	5c Black, Die Essay on India (Brazer 1XaEb) Faults, Very Fine appearance		E. II
3 E	5c Bluish Black, Die Essay on Bond (Brazer 1XaEc). With cross-hatching, Very Fine	(Photo)	E. IV
4 E	5c Scarlet, Die Essay on Bond (Brazer 1XaEc). With cross-hatching, Very Fine		E. IV
5 E	5c Brown, Die Essay on Bond (Brazer 1XaEc). With cross-hatching, Very Fine		E. IV
6 E	5c Blue Green, Die Essay on Bond (Brazer 1XaEc). With cross-hatching, Very Fine		E. IV
7 E	5c Blue, Die Essay on Bond (Brazer 1XaEc). With cross-hatching, Very Fine		E. IV

NEW YORK POSTMASTER'S PROVISIONAL PROOFS

8 P	Washington Vignette, Die Proof on India. Handsome portrait in floral frame, surrounded by cross-hatching & Imprint "Engr. by Rawdon, Wright & Hatch, New York", Very Fine	(Photo)	E. III
9 E	Washington Vignettes. Engraved Portraits in fancy floral frames, on Five different colored cards, 2 1/8" x 2 7/8", with "No. 27" at T. (Photo Ex)		E. VI
10 P	New York, 5c Orange Vermilion, Large Die Trial Color Proof on India (9X1TC). With additional impression of portrait medallion, pinhole in stamp, otherwise Very Fine	(Photo)	110.00
11 P	New York, 5c Scarlet, Trial Color, Plate Proof on Bond (9X1TC). Very Fine		85.00
12 P	New York, 5c Brown, Trial Color, Plate Proof on Bond (9X1TC). Very Fine	(Photo)	85.00

LOTS ON VIEW FROM JUNE 18th

OFFICES OPEN SATURDAY BEFORE SALE

13 P	New York, 5c Dark Green, Trial Color, Plate Proof on Bond (9X1TC). Very Fine (Photo)	85.00
14 P	New York, 5c Deep Blue, Trial Color, Plate Proof on Bond (9X1TC). Very Fine (Photo)	85.00

1847 ISSUE PROOFS

15 P	5c Black, Large Die Trial Color Proof on Bond (1TC). With cross-hatching, Very Fine (Photo)	100.00
16 P	5c Scarlet Vermilion, Large Die Trial Color Proof on Bond (1TC). With cross-hatching, Very Fine (Photo)	100.00
17 P	10c Black, Large Die Proof on Bond (2P). With cross-hatching, Very Fine (Photo)	165.00
18 P	10c Dull Green, Large Die Trial Color Proof on Bond (2TC). With cross-hatching, Very Fine (Photo)	100.00
19 P	10c Dull Blue, Large Die Trial Color Proof on Bond (2TC). With cross-hatching, Very Fine	100.00
20 P	10c Yellow Green, Trial Color Plate Proof on India, (2TC). Card mounted, tiny tear at U. L., toned spots mostly in margins	100.00
21 P	5c Red Brown, 10c Black, Reproductions, Small Die Proofs (3P, 4P). Mounted on small gray cards from the Roosevelt Book, Very Fine Set (Photo)	130.00
22 P	5c Red Brown, 10c Black, Reproductions, Plate Proofs on Card (3P, 4P). Very Fine Set	60.00
23 P	5c Red Brown, 10c Black, Reproductions, Plate Proofs on Card (3P, 4P). Large Margins to just clear, 10c light hinge thin, otherwise Fine set	60.00
24 P	5c, 10c, Black, Reproductions, "Atlanta" Trial Color Plate Proofs on Cards (3TC, 4TC). 10c trifle toned, otherwise Very Fine Set	140.00
25 P	5c, 10c Scarlet, Reproductions, "Atlanta" Trial Color Plate Proofs on Card (3TC, 4TC). Tiny thins, otherwise Very Fine Set	130.00
26 P	5c, 10c Brown, Reproductions, "Atlanta" Trial Color Plate Proofs on Card (3TC, 4TC). Very Fine Set (Photo)	130.00
27 P	5c, 10c Green, Reproductions, "Atlanta" Trial Color Plate Proofs on Card (3TC, 4TC). Tiny thins, otherwise Very Fine Set	130.00
28 P	5c, 10c Blue, Reproductions, "Atlanta" Trial Color Plate Proofs on Card (3TC, 4TC). Very Fine Set	130.00
29 P	5c Blue, Reproduction, "Atlanta" Trial Color Plate Proof on Card (3TC). Very Fine	65.00

ESSAYS FOR 1851 CONTRACT

30 E	3c Violet, Die Essay on India, Cut Small (Brazer 33E-Caa). Card mounted, Very Fine, Scarce (Photo)	E. III
31 E	3c Orange, Die Essay on India, Cut Small (Brazer 33E-Caa). Thin, Very Fine appearance	E. II
32 E	3c Blue, Die Essay on Bond (Brazer 33E-Cb). Very Fine	E. III
33 E	3c Green, Die Essay on Bond (Brazer 33E-Cb). Very Fine	E. III
34 E	3c Orange, Die Essay on India (Brazer 33E-Db). Very Fine	E. III
35 E	3c Green, Die Essay on Bond (Brazer 33E-Dc). Very Fine (Photo)	E. III
36 E	3c Die Essays on Bond (Brazer 33E-Dc). Set of five diff. Colors, Very Fine	E. VIII
37 E	3c Blue, Die Essay on Ivory Paper (Brazer 33E-Dd). 2½ x 2¾", Very Fine (Photo)	E. IV

BRADBURY, WILKINSON & Co., ENGLAND

- 38 E **3c Orange Brown, Die Essay on Stamp Paper (Brazier 33E-Ea).** Very Fine,
Rare **(Photo)** **E. VI**

DRAPER, WELSH & Co.

- | | | |
|------|---|---------------|
| 39 E | 3c Brown, Die Essay on India (Brazer 33E-Gb). 35 x 40 mm, Very Fine
(Photo) | E. III |
| 40 E | 3c Scarlet, Die Essay on India (Brazer 33E-Gb). 35 x 40 mm, Very Fine | E. III |
| 41 E | 3c 1851, Die Essays on India (Brazer 33E-Gc). Four Diff. Colors, un-
mounted, small thins. Very Fine appearance | E. V |
| 42 E | 3c Blue, Die Essay on Ivory Paper (Brazer 33-Ge). 42 x 58 mm, Very Fine
(Photo) | E. IV |
| 43 E | 3c Scarlet, Die Essay on Ivory Paper (Brazer 33E-Ge). 42 x 58 mm, Very
Fine | E. IV |
| 44 E | 3c Brown, Die Essay on India (Brazer 33E-Ha). 28 x 32 mm, Very Fine
(Photo) | E. IV |
| 45 E | 3c Green, Die Essay on Bond (Brazer 33E-Hb). 28 x 32 mm, Couple very
faint toned spots, otherwise Very Fine | E. III |

BALD, COUSLAND & Co.

- | | | |
|------|---|---------------|
| 46 E | 3c Scarlet, Die Essay on India (Brazer 33E-Ia). 30x37 mm, small creases in margin, otherwise Very Fine, Rare (Photo) | E. IV |
| 47 E | (3c) Washington, Vignette Only, Orange Die Essay on India (Brazer 33E-Ib). 32 x 34 mm, card mounted, Very Fine (Photo) | E. V |
| 48 E | (3c) Washington, Vignette Only, Black Die Essay on India (Brazer 33E-Ib). 25 x 25 mm, Very Fine (Photo) | E. V |
| 49 E | 3c Dark Brown, Die Essay on Ivory Paper (Brazer 33E-Id). 28 x 34 mm, Very Fine (Photo) | E. III |
| 50 E | 3c Blue, Die Essay on Ivory Paper (Brazer 33E-Id). 36 x 42 mm, small thin, otherwise Very Fine | E. II |
| 51 E | 3c Blue, Die Essay on India (Brazer 33E-Jb). 43 x 44 mm, Very Fine | E. III |
| 52 E | 3c Brown, Die Essay on India (Brazer 33E-Jb). 26 x 35 mm, Very Fine (Photo) | E. III |
| 53 E | 3c Die Essays on India (Brazer 33E-Jb). Cpl. Set in Five Colors, 25 x 30 mm, one faulty, others Very Fine | E. VII |
| 54 E | 3c Black, Die Essay on India (Brazer 33E-Ka). 29 x 34mm, Very Fine, Rare | E. IV |
| 55 E | 3c Blue, Die Essay on Ivory Paper (Brazer 33-Kb). 2¼ x 2¾", Very Fine | E. IV |
| 56 E | 3c Dark Brown, Die Essay on Ivory Paper (Brazer 33E-Kb). 2½ x 2¾", Very Fine | E. IV |
| 57 E | 3c Brown, Die Essay on Bond (Brazer 33E-Lb). Very Fine (Photo) | E. III |
| 58 E | 3c Scarlet, Die Essay on Bond (Brazer 33E-Lb). Very Fine | E. III |
| 59 E | 3c Brown, Die Essay on Bond (Brazer 33E-Mb). Very Fine (Photo) | E. III |
| 60 E | 3c Blue, Die Essay on Bond (Brazer 33E-Mb). Very Fine | E. III |
| 61 E | 3c Green, Die Essay on Bond (Brazer 33E-Nb). Very Fine | E. III |
| 62 E | 3c Blue, Die Essay on Bond (Brazer 33E-Nb). Very Fine | E. III |
| 63 E | 3c Blue, Combination Die Essay on India (Brazer 33E-Nd). Very Fine (Photo) | E. VI |

TOPPAN, CARPENTER, CASILEAR & Co.

64 E	3c Deep Green, Die Essay on Proof Paper (Brazer 33E-Ob). Very Fine (Photo)	E. II
65 E	3c Bright Carmine, Die Essay on Proof Paper (Brazer 33E-Ob). Very Fine	E. II
66 E	3c Die Essays on Colored Cards (Brazer 33E-Oc). Set of Three Diff. Colors, Very Fine	E. IV
67 E	3c Black, Vignettes Only, Master Die Essay on Proof Paper (Brazer 33E-Oe). Very Fine (Photo)	E. IV
68 E	3c Dull Scarlet, Vignettes Only, Master Die Essay on Proof Paper (Brazer 33E-Oe). Very Fine	E. IV

1851-57 ISSUES PROOFS

69 P	1c Blue, Ty. V, Plate Proof on India (24P). Small surface rub, Very Fine appearance	90.00
70 P	1c-90c 1857 Reprints, Hybrid Proofs (40P-47P). Mounted on 3¼ x 4" cards to resemble Large Die Proofs, most have age specks in margins clear of design, otherwise Very Fine Set (Photo Ex)	—
71 P	1c-90c 1857 Reprints, Small Die Proofs (40P-47P). Mounted on small gray cards from the Roosevelt Book, Very Fine Set	240.00
72 P	1c-90c 1857 Reprints, Small Die Proofs (40P-47P). Very Fine Set (Photo Ex)	240.00
73 P	1c-90c 1857 Reprints, Plate Proofs on Card (40P-47P). Very Fine Set	76.00
74 P	1c-90c 1851-60 Designs, Black, "Atlanta" Trial Color Plate Proofs on Card (40TC-47TC). Very Fine Set	125.00
75 P	1c-90c 1851-60 Designs, Black "Atlanta" Trial Color Plate Proofs on Card (40TC-47TC). Few tiny thins, otherwise Very Fine Set	125.00
76 P	1c-90c 1851-60 Designs, Scarlet, "Atlanta" Trial Color Plate Proofs on Card (40TC-47TC). 24c corner repaired, otherwise Very Fine Set	105.00
77 P	1c-90c 1851-60 Designs, Scarlet "Atlanta" Trial Color Plate Proofs on Card (40TC-47TC). Few tiny thins, otherwise Fine-Very Fine Set	105.00
78 P	1c-90c 1851-60 Designs, Brown, "Atlanta" Trial Color Plate Proofs on Card (40TC-47TC). 1c Pos. 64 with Plate Crack on Cheek, Very Fine Set	105.00
79 P	1c-90c 1851-60 Designs, Brown "Atlanta" Trial Color Plate Proofs on Card (40TC-47TC). 1c Pos. 64 with Plate Crack on Cheek, Very Fine Set	105.00+
80 P	1c-90c 1851-60 Designs, Green "Atlanta" Trial Color Plate Proofs on Card (40TC-47TC). Very Fine Set	105.00
81 P	1c-90c 1851-60 Designs, Green "Atlanta" Trial Color Plate Proofs on Card (40TC-47TC). Couple small thins, otherwise Fine-Very Fine Set	105.00
82 P	1c-90c 1851-60 Designs, Blue "Atlanta" Trial Color Plate Proofs on Card (40TC-47TC). Very Fine Set	105.00
83 P	1c-90c 1851-60 Designs, Blue "Atlanta" Trial Color Plate Proofs on Card (40TC-47TC). 1c with Enormous Plate Crack on Cheek, Pos. 64, few small thins, otherwise F.-V.F. Set	105.00+
84 P	5c-90c 1851-60 Designs, "Atlanta" Trial Color Plate Proofs on Card (Bet. 42TC-47TC). 14 diff. in five colors, incl. two each in Black, Scarlet, & Blue; four each in Brown & Green, Fine-Very Fine	180.00
85 P	5c-90c 1857 Reprints, Plate Proofs on India (42P, 43P, 45P, 47P). Very Fine	66.50

LOTS ON VIEW FROM JUNE 18th

OFFICES OPEN SATURDAY BEFORE SALE

ESSAYS FOR 1861 CONTRACT

TOPPAN, CARPENTER & CO.

SCHERNIKOW PRINTINGS OF 1903

86 E	(1c) Vignette Only, Die Essays on Colored Cards (Brazer 55E-Ab). Four Diff. Colors, Very Fine	E. IV
87 E	1c Vignette with Letters at T. & B., Die Essays on Proof Paper (Brazer 55E-Ad). Three Diff. Colors, Green, Carmine & Blue, Very Fine	E. III
88 E	1c Orange, Violet, Vignette with Letters at T. & B., Die Essays on Green Bond (Brazer 55E-Ae). Very Fine	E. III
89 E	1c Black, Vignette with Letters at T. & B., Ornaments at Sides on White Card (Brazer 55E-Af var.). Very Fine, unlisted	E. IV
90 E	1c Light Brown, Vignette with Letters at T. & B., Ornaments at Sides on Pink Card (Brazer 55E-Af var.). Very Fine, unlisted	E. IV
91 E	1c Violet Brown, Completed Die Essay on Green Bond (Brazer 55E-Ar). Very Fine, Scarce	E. IV
92 E	1c Carmine, Completed Die Essay on Pale Yellow Card (Brazer 55E-At). Slight hinge thins in margins only, stamp Very Fine	E. III
93 E	(3c) Black, Red Violet, Vignette Only, Die Essays on Proof Paper (Brazer 56E-Aa). Very Fine	E. II
94 E	(3c) Blue, Vignette Only, Die Essay on Green Bond (Brazer 56E-Ab). Very Fine	E. III
95 E	(3c) Dark Green, Vignette Only, Die Essay on Pink Card (Brazer 56E-Ac). Very Fine	E. IV
96 E	(3c) Dark Green, Vignette Only, Die Essay on Pink Card (Brazer 56E-Ac). Very Fine	E. IV
97 E	3c Green, Without Top Label, Die Essay on Light Green Card (Brazer 56E-Ae). Very Fine	E. III
98 E	3c Light Green, Without Top Label, Die Essay on Pink Card (Brazer 56E-Ae). Very Fine	E. III
99 E	3c Violet Blue, With Top Label, Die Essay on Light Pink Card (Brazer 56E-Ag). Very Fine	E. III
100 E	3c Violet Blue, With Top Label, Die Essay on Light Pink Card (Brazer 56E-Ag). Very Fine	E. III
101 E	(5c) Green, Vignette Only, Die 2 Essay on Proof Paper (Brazer 57E-Ab). Very Fine	E. III
102 E	(5c) Dark Green, Vignette Only, Die 2 Essay on Green Bond (Brazer 57E-Ad). Very Fine	E. IV
103 E	5c Die Essays with Frame, Die 2, Numerals Omitted on Proof Paper (Brazer 57E-Ac var.). Two Blue & Red Violet, Very Fine, unlisted in Die 2	E. III
104 E	5c Deep Blue, Die Essay with Frame, Die 2, Numerals Omitted on Light Pink Card (Brazer 57E-Af var.). Very Fine, unlisted in Die 2 (Photo)	E. III
105 E	5c Die Essays with Numerals, Die 1, on Proof Paper, Printed through Mats (Brazer 57E-Aj). Two, Green & Violet Brown, Very Fine	E. II
106 E	5c Dark Blue, Die Essay with Numerals, Die 1, on Light Pink Card (Brazer 57E-Al). Very Fine	E. III
107 E	5c Violet Brown, Die Essay with Numerals, Die 1, on Light Blue Card (Brazer 57E-Al). Very Fine	E. III
108 E	5c Olive Green, Die Essay with Numerals, Die 1, Pale Green Card (Brazer 57E-Al). Very Fine	E. III
109 E	5c Orange Brown, Completed Die Essay, Die 2 on Proof Paper (Brazer 57E-Ar). Very Fine	E. II
110 E	5c Brown, Completed Die Essay, Die 2, on Buff Card (Brazer 57E-As). Very Fine	E. III

111 E	5c Olive Green, Completed Die Essay, Die 2, on Light Pink Card (Brazer 57E-As). Very Fine	E. III
112 E	(12c) Dark Olive, Vignette Only, Die Essay on Buff Card (Brazer 59E-Ac). Very Fine	(Photo) E. III
113 E	(12c) Dark Blue, Vignette Only, Die Essay on Pale Green Card (Brazer 59E-Ac). Very Fine	E. III
114 E	(12c) Violet Brown, Vignette Only, Die Essay on Light Pink Card (Brazer 59E-Ac). Very Fine	E. III
115 E	(12c) Violet Brown, Vignette Only, Die Essay on Light Pink Card (Brazer 59E-Ac). Very Fine	E. III
116 E	12c Die Essays with Labels on Proof Paper (Brazer 59E-Ad). Two, Orange & Red Violet, Very Fine	E. III
117 E	12c Orange Red, Die Essay with Labels on Buff Card (Brazer 59E-Ae). Very Fine	(Photo) E. III
118 E	12c Violet, Die Essay with Labels on Pale Green Card (Brazer 59E-Ae). Very Fine	E. III
119 E	12c Dark Olive, Die Essay with Labels on Light Yellow Card (Brazer 59E-Ae). Very Fine	E. III
120 E	12c Brown, Die Essay with Labels on Light Blue Card (Brazer 59E-Ae). Very Fine	E. III
121 E	12c Brown, Die Essay with Labels on Light Blue Card (Brazer 59E-Ae). Very Fine	E. III
122 E	12c Scarlet, Die Essay of Incomplete Frame, Four Rosettes Blank on Proof Paper (Brazer 59E-Af). Very Fine	E. II
123 E	12c Orange Brown, Die Essay of Incomplete Frame, Four Rosettes Blank on Light Blue Card (Brazer 59E-Ag). Very Fine	(Photo) E. III
124 E	12c Green, Die Essay of Incomplete Frame, Four Rosettes Blank on Green Bond (Brazer 59E-Ah). Very Fine	E. III
125 E	(24c) Light Blue, Vignette Only, Die Essay on Proof Paper (Brazer 60E-Aa). Very Fine	E. III
126 E	(24c) Blue, Vignette Only, Die Essay on Pale Green Card (Brazer 60E-Ac). Very Fine	(Photo) E. III
127 E	(24c) Dull Red, Vignette Only, Die Essay on Ivory Card (Brazer 60E-Ac). Very Fine	E. III
128 E	24c Die Essays with Oval Label on Proof Paper (Brazer 60E-Ad). Three Diff. Colors, Very Fine	E. IV
129 E	24c Black, Die Essay with Oval Label on Light Pink Card (Brazer 60E-Ae). Very Fine	E. III
130 E	24c Dark Green, Die Essay with Oval Label on Pale Green Card (Brazer 60E-Ae). Very Fine	(Photo) E. III
131 E	24c Die Essays with Frame, Numerals Omitted, on Proof Paper (Brazer 60E-Af). Two, Orange & Lilac, Very Fine	E. III
132 E	24c Blue, Die Essays with Frame, Numerals Omitted, on Pale Green Card (Brazer 60E-Ag). Very Fine	(Photo) E. III
133 E	24c Blue, Completed Die Essay on Proof Paper, Printed through Mats (Brazer 60E-Ak). Very Fine	E. II
134 E	24c Violet Brown, Completed Die Essay on Buff Card, Printed through Mats (Brazer 60E-Ag). Very Fine	(Photo) E. III
135 E	(90c) Carmine, Vignette Only, Die Essay on Proof Paper (Brazer 62E-Aa). Very Fine	(Photo) E. III
136 E	(90c) Carmine, Vignette Only, Die Essay on Buff Card (Brazer 62E-Ab). Very Fine	E. IV
137 E	(90c) Violet Brown, Die Essay with Blank Labels on Proof Paper (Brazer 62E-Ac). Very Fine	(Photo) E. III
138 E	(90c) Dull Orange, Die Essay with Blank Labels on Green Bond (Brazer 62E-Acc). Very Fine	E. IV

139 E	(90c) Olive Green, Die Essay with Blank Labels on Light Pink Card (Brazier 62E-Ad). Very Fine (Photo)	E. IV
140 E	(90c) Scarlet, Die Essay with Top Lettering on Proof Paper (Brazier 62E-Ae). Very Fine	E. III
141 E	(90c) Violet Brown, Die Essay with Top Lettering on Ivory Card (Brazier 62E-Af). Very Fine	E. IV
142 E	90c Dark Blue, Die Essay on India Paper, (Brazier 62E-Ah). Cut to shape, as always, Very Fine, Scarce (Photo)	E. IV
143 E	90c Completed Die Essays on Proof Paper, Printed through Mats (Brazier 62E-Ak). Two, Carmine & Brown, Very Fine	E. III
144 E	90c Orange Brown, Completed Die Essay on Buff Card, Printed through Mat (Brazier 62E-Al). Very Fine	E. IV
145 E	90c Green, Completed Die Essay on Yellow Card, Printed through Mat (Brazier 62E-Al). Small thin in card only, clear of stamp Very Fine, unlisted in this color (Photo)	E. IV
146 E	90c Completed Die Essays on Green Bond, Printed through Mats (Brazier 62E-Am). Set of Three Diff. Colors, Very Fine	E. VI

1861-1866 ESSAYS-NATIONAL BANK NOTE CO.

147 E	1c 1861 Red Coupon Essay, on Imperforate Gummed Tissue Paper (Brazier 63E-Be). Very Fine	E. III
148 E	1c 1861, Red, Coupon Essay on Imperforate Gummed Tissue Paper (Brazier 63E-Be). Horiz. Pair, Very Fine (Photo)	E. IV
149 E	1c 1861, Red Coupon Essays, on Perforated Gummed White Paper (Brazier 63E-Bh, 63E-Bi). First perforated between stamp & coupon, second without perfs. between stamp & coupon, Very Fine	E. III
150 E	1c 1861 Coupon Essays, Rouletted Between Stamp & Coupon (Brazier 63E-Bj). Two, Blue & Red, the latter unlisted, F.-V. F.	E. III

1861-66 ISSUE PROOFS

151 P	3c-30c 1861 "First Designs," Small Die Proofs (56P, 57P, 59P, 61P). Mounted on small gray cards from the Roosevelt Book, Very Fine Set (Photo Ex)	160.00
152 P	24c Blackish Slate "First Design", Imperforate, Experimental Printing on Bluish Gray Stamp Paper (Brazier 60E-Bf). Horiz. Pair, fresh, o. g., small closed tear in one, other Very Fine, Scarce (Photo)	E. VI
153 P	1c-90c 1861 Issue, Small Die Proofs (63P-72P). Mounted on small gray cards from the Roosevelt Book, Very Fine	200.00
154 P	1c-90c 1861-66 Issue, Plate Proofs on India (Bet. 63P-78P). Eleven diff. 30c pinhole, others Very Fine	110.50
155 P	1c-90c 1861-66 Issues, Plate Proofs on Card (63P-72P, 73P, 77P). Very Fine	68.00
156 P	1c-90c 1861-66 Issues, Plate Proofs on Card (63P, 76P, 68P-70P, 71P-74P, 77P). 3c faint tiny hinge thin, others Very Fine	59.00
157 S	1c-90c 1861-66 Issues, "Specimen Ocerprint" (63S-78S). Few small faults, otherwise mostly Fine Set	96.50
158 P	1c 1861, Trial Colors on Perf. & Imperf. Wove Paper (63TC). Five stamps, incl. perf. pair in Green, Imperf. pair in Black & single in Orange, Very Fine	35.00
159 P	1c 1861, Trial Colors on Imperforate Wove Paper (63TC). Five Pairs, in Blue, Green, Gray, Brown, Light Brown, also perforated pair in Green, Very Fine	72.00
160 P	1c 1861, Trial Colors on Imperforate Wove Paper (63TC). Six Blocks, in Blue, Green, Orange, Yellow, Brown & Black, Very Fine (Photo Ex)	128.00+

161 P	3c Dark Blue, Experimental Trial Color Printing on Gold Beater's Skin (65P). Very Fine	E. II
162 P	3c Pale Rose, Dark Blue, Experimental Printing on Gold Beater's Skin (65P). Very Fine	E. III
163 P	3c Rose, Imperforate, Experimental Printing on Bluish Tinted Paper (65P). Horiz. Pair, fresh, o. g., Very Fine	E. VI
164 P	3c Lake, Small Die Proof (66P). Mounted on small gray card from the Roosevelt Book, Very Fine	25.00
165 P	5c, 12c, 24c, 30c 1861 Issue, Experimental Printing on Gold Beater's Skin (Brazier 67P5, 69P5, 70P5, 71P5a). Fine-Very Fine	E. IV
166 P	10c Green, Small Die Proof (68P). Mounted on small gray card from the Roosevelt Book, Very Fine	25.00
167 P	12c Black, Small Die Proof (69P). Mounted on small gray card from the Roosevelt Book, tiny surface rub in margin, clear of design, otherwise Very Fine	25.00
168 P	30c Orange, Small Die Proof (71P). Mounted on small gray card from the Roosevelt Book, Very Fine	25.00
169 P	90c Blue, Small Die Proof (72P). Mounted on small gray card from the Roosevelt Book, Very Fine	25.00
170 P	2c Black, Small Die Proof (73P). Mounted on small gray card from the Roosevelt Book, Very Fine	(Photo) 100.00
171 P	2c "Black Jack," Trial Color Plate Proofs on India (73TC). Four Diff. Colors, Very Fine	120.00
172 P	3c Scarlet, Small Die Proof on Yellowish Wove (74P). From the "Panama-Pacific Set" of Small Dies, usual toning, otherwise Very Fine, Rare (Photo)	225.00
173 P	5c Brown, Large Die Proof on India, Engraved Blue "Specimen" Opt. (76P var). Mounted on 5¾ x 7¾" Card with National Bank Note Co. Advertisement in Blue, Immaculate, Extremely Fine and Rare (Photo)	E. VIII
174 P	5c Brown, Small Die Proof (76P). Mounted on small gray card from the Roosevelt Book, Very Fine	25.00
175 P	5c Brown, Experimental Printing on Goldbeater's Skin (76P). Block, creases, Very Fine appearance, Scarce	E. III
176 P	15c Black, Small Die Proof (77P). Mounted on small gray card from the Roosevelt Book, Very Fine	40.00
177 P	24c Lilac, Small Die Proof (78P). Mounted on small gray card from the Roosevelt Book, Very Fine	25.00
178 P	1c-90c 1861-66 Designs, Black "Atlanta" Trial Color Plate Proofs on Card (102TC-111TC). Very Fine Set	124.50
179 P	1c-90c 1861-66 Designs, Black, "Atlanta" Trial Color Plate Proofs on Card (102TC-111TC). Very Fine Set	124.50
180 P	1c-90c 1861-66 Designs, Scarlet "Atlanta" Trial Color Plate Proofs on Card (102TC-111TC). Very Fine Set	105.00
181 P	1c-90c 1861-66 Designs, Scarlet "Atlanta" Trial Color Plate Proofs on Card (102TC-111TC). Very Fine Set	105.00
182 P	1c-90c 1861-66 Designs, Brown "Atlanta" Trial Color Plate Proofs on Card (102TC-111TC). Very Fine Set	105.00
183 P	1c-90c 1861-66 Designs, Brown, "Atlanta" Trial Color Plate Proofs on Card (102TC-111TC). Very Fine Set	105.00
184 P	1c-90c 1861-66 Designs, Green "Atlanta" Trial Color Plate Proofs on Card (102TC-111TC). Very Fine Set	105.00
185 P	1c-90c 1861-66 Designs, Green, "Atlanta" Trial Color Plate Proofs on Card (102TC-111TC). Very Fine Set	105.00
186 P	1c-90c 1861-66 Designs, Blue "Atlanta" Trial Color Plate Proofs on Card (102TC-111TC). Very Fine Set	105.00
187 P	1c-90c 1861-66 Designs, Blue, "Atlanta" Trial Color Plate Proofs on Card (102TC-111TC). Very Fine Set	105.00

1861-66 ESSAYS - ORIGIN UNKNOWN

188 E	2c, 3c, 5c Black, Woodcut Essays on Yellow Wove Paper (Brazer 73E-Cc, 74E-c, 75E-c). Cpl. Pane of Nine, three rows of each, couple hinge thins, otherwise Very Fine	E. III
189 E	2c, 3c, 5c Green, Woodcut Essays on White Wove Paper (Brazer 73E-Ca, 74E-a, 75E-a). Cpl. Pane of Nine, three rows of each, closed tear & small thin affecting two stamps, otherwise Very Fine	E. III
190 E	2c, 3c, 5c Woodcut Essays on White Wove Paper (Brazer 73E-Ca, 74E-a, 75E-a). Ten, incl. three Diff. Colors each of 3c & 5c, four diff. of 2c, also 10c Black on Card (Brazer 76aE-c), few small thins, otherwise Very Fine	E. II
191 E	10c Black, Die Essay on Proof Paper (Brazer 76aEa). 35 x 40 mm, small thin clear of design, Very Fine	E. III
192 E	10c Plate Essays on Soft Cream Cards (Brazer 76aEc). Horiz. Pairs, in Four Diff. Colors, couple slight thins or wrinkles, otherwise Very Fine	E. II
193 E	10c Blue, Plate Essay on Soft Cream Card (Brazer 76aEc). Plate of Four, couple tiny thins in margins, far from design, otherwise Very Fine	E. III

1867 ESSAYS-NATIONAL BANK NOTE CO.

194 E	3c Typographed Plate Essays on Imperforate, Gummed, White Wove Paper (Brazer 83E-Af). Blocks, Five Diff. Colors, Very Fine	E. III
195 E	3c Typographed & Lithographed Plate Essays (Brazer 83E-A, 83E-B). Seven diff. Blocks, incl. two perforated & grilled, others Imperf. in various colors & papers, Very Fine	E. IV
196 E	3c Decalcomania Plate Essays on Onion Skin Paper (Brazer 85E-Ea). Blocks, Twelve Diff. Colors, few wrinkles as usual, Very Fine	E. IV
197 E	3c Decalcomania Plate Essays on Onion Skin Paper (Brazer 85E-Ea). Cpl. Sheets of 25, in Five Diff. Colors, few usual wrinkles or creases, otherwise Very Fine	E. VI
198 E	3c Red, Engraved in Relief "3c" in Shield in Center (Brazer 85E-Fb). On India mounted on card, Very Fine, Scarce	E. V
199 E	3c Orange, Green, Die Essays, Oval Perforated within Stamp (Brazer 85E-Gk). Two, also an Imperforate in Dull Olive Green (Brazer 85E-Gi), Very Fine	E. III
200 E	3c Dull Yellow, Light Green, Die Essays, Oval Perforated within Stamp (Brazer 85E-Gk). Two, also an Imperforate in Dull Yellow Orange (Brazer 85E-Gi), Very Fine	E. III
201 E	3c "Rainbow Colors", Plate Essay on Imperforate Wove Paper (Brazer 85E-Gl). Four diff. Color combinations, also perforated pair (Brazer 85E-Gn), Very Fine	E. III
202 E	3c 1867 Essays (Brazer 85E). Nine typographed Essays, incl. two Imperf. pairs in Red, a block perforated & grilled, a single in black on gray chemical paper, also 3c 1861 on Goldbeater's skin, Very Fine Lot	E. II
203 E	(5c) Washington Vignette, Blue, Die Essay on Ivory Paper (Brazer 95E-Ae) 2½ x 3" Very Fine	E. V

1869 ESSAYS-NATIONAL BANK NOTE CO.

204 E	1c 1869, Plate Essay on Imperforate, Gummed Stamp Paper (Brazer 112EDc). Two diff., Buff & Orange Brown, Very Fine	E. II
205 E	1c 1869, Orange Brown Plate Essay on Imperforate, Gummed Stamp Paper (Brazer 112E-Dc). Block, Very Fine	E. III
206 E	1c 1869, Orange Brown Plate Essay on Imperforate, Gummed Stamp Paper (Brazer 112E-Dc). Block, partly gummed, Very Fine	E. III

207 E	1c 1869, Plate Essays on Perforated, Gummed Stamp Paper (Brazer 112E-Dd, 112E-De). Incl. Two diff. colors ungrilled, three diff. grilled, F.-V. F.	E. IV
208 E	1c 1869, Buff Plate Essay on Perforated, Gummed Stamp Paper (Brazer 112E-Dd). Block with L. Sheet Margin, Very Fine	E. III
209 E	1c 1869, Plate Essays on Perforated, Gummed Stamp Paper (Brazer 112E-Dd). Blocks, incl. both Buff & Orange Brown, F.-V. F.	E. VI
210 E	1c 1869, Plate Essays on Perforated, Gummed & Grilled Stamp Paper (Brazer 112E-De). Two, in Green & Yellow, also Orange Brown without Grill, F.-V. F.	E. II
211 E	1c 1869, Plate Essays on Perforated, Gummed & Grilled Stamp Paper (Brazer 112E-De). Ten Diff. Colors, Fine-Very Fine	E. VI
212 ★	1c 1869, Chocolate, Plate Essay on Perforated, Gummed & Grilled Stamp Paper (Brazer 112E-De). Block, Fine	E. III
213 E	1c 1869, Plate Essays on Perforated, Gummed & Grilled Stamp Paper (Brazer 112E-De). Five Blocks, diff colors, Fine-Very Fine (Photo Ex)	E. VIII
214 E	2c 1869, Plate Essays on Perforated, Gummed & Grilled Stamp Paper (Brazer 113E-De). Five Diff. Colors, F.-V. F.	E. IV
215 E	2c 1869, Plate Essays on Perforated, Gummed & Grilled Stamp Paper (Brazer 113E-De). Ten diff. Colors, F.-V. F.	E. VI
216 E	2c 1869, Brown Rose, Plate Essay on Perforated, Gummed & Grilled Stamp Paper (Brazer 113E-De). Block, Fine	E. III
217 E	2c 1869, Plate Essays on Perforated, Gummed & Grilled Stamp Paper (Brazer 113E-De). Six Blocks, diff. Colors, Fine-Very Fine (Photo Ex)	E. VIII
218 E	3c 1869 Plate Essays on Imperforate, Gummed Stamp Paper (Brazer 114E-Cf). Three Diff. Colors, Very Fine	E. III
219 E	3c 1869, Plate Essays on Imperforate, Gummed Stamp Paper (Brazer 114E-Cf). Three Blocks, Diff. Shades of Brown, Very Fine	E. V
220 E	3c 1869, Ultramarine, Plate Essay on Perforated, Gummed Stamp Paper (Brazer 114E-Cg). Fine, Scarce	E. IV
221 E	3c 1869, Plate Essays on Perforated, Gummed & Grilled Stamp Paper (Brazer 114E-Cg). Three, incl. two diff. colors, also a 12c, F.-V. F.	E. IV
222 E	3c 1869, Plate Essays on Perforated, Gummed & Grilled Stamp Paper (Brazer 114E-Ch). Six Diff. Colors, F.-V. F.	E. V
223 E	3c 1869, Plate Essays on Perforated, Grilled & Gummed Stamp Paper (Brazer 114E-Ch). Eight Diff. Colors, F.-V. F.	E. VI
224 E	3c 1869, Blue, Plate Essay on Perforated, Gummed & Grilled Stamp Paper (Brazer 114E-Ch). Block, small thin in one, others F.-V. F.	E. III
225 E	3c 1869, Orange, Deep Orange, Plate Essays on Perforated, Gummed Stamp Paper (Brazer 114E-Ch). Blocks, Fine	E. IV
226 E	3c 1869 Plate Essays on Perforated, Grilled & Gummed Stamp Paper (Brazer 114E-Ch). Nine Blocks, All Diff. Colors, F.-V. F.	E. XI
227 E	5c 1869, Green, Die Essay on India (Brazer 115aE-Fb). Die Sunk on 5 x 7" Card, India paper (mostly free from card), Very Fine & Scarce, Unlisted in Green (Photo)	E. VIII
228 E	5c 1869, Green, Plate Essay on Imperforate Gummed Stamp Paper (Brazer 115aE-Fc). Horiz. Pair, Very Fine (Photo)	E. III
229 E	5c 1869, Plate Essays on Imperforate, Gummed Stamp Paper (Brazer 115aE-Fc). Five Diff. Colors, Very Fine	E. VI
230 E	5c 1869, Plate Essays on Imperforate, Gummed Stamp Paper (Brazer 115aE-Fc). Three diff. Colors, also one perforated in Orange, F.-V. F.	E. V
231 E	5c 1869, Red Brown, Plate Essay on Imperforate, Gummed Stamp Paper (Brazer 115aE-Fc). Sheet Corner Block, light crease in one, others Very Fine	E. IV
232 E	5c 1869, Plate Essays on Imperforate, Gummed Stamp Paper (Brazer 115aE-Fc). Four Blocks, diff. colors, Very Fine (Photo Ex)	E. VIII
233 E	10c 1869, Lincoln, Red Brown, Die Essay on White Bond (Brazer 116E-Dd). 35 x 35 mm, Very Fine, Scarce (Photo)	E. IX

234 E	10c 1869, Lincoln, Deep Green, Plate Essay on Imperforate Gummed Stamp Paper (Brazer 116E-Dj). Very Fine (Photo)	E. III
235 E	10c 1869, Lincoln, Blue, Plate Essay on Imperforate Gummed Stamp Paper (Brazer 116E-Dj). Very Fine	E. III
236 E	10c 1869 Lincoln, Plate Essays on Imperforate, Gummed Stamp Paper (Brazer 116E-Dj). Three diff. Colors, one with corner crease, others Very Fine	E. VI
237 E	10c 1869, Lincoln, Ultramarine, Plate Essay on Imperforate Gummed Stamp Paper (Brazer 116E-Dj). Block, Very Fine (Photo)	E. VI
238 E	10c 1869, Lincoln, Ultramarine, Plate Essay on Imperforate, Gummed Stamp Paper (Brazer 116E-Dj). Block, Very Fine	E. VI
239 E	10c 1869, Lincoln, Orange, Plate Essay on Perforated, Gummed Stamp Paper (Brazer 116E-Dk). Couple nibbed perf. tips, otherwise Very Fine	E. III
240 E	10c 1869, Orange Yellow, Die Essay on India (Brazer 116E-Ea). 45 x 40 mm, Very Fine, Rare (Photo)	E. X
241 E	10c 1869, Black Die Essay on India (Brazer 116E-Fb). Mounted on 35 x 40 mm card, Very Fine, Rare (Photo)	E. X
242 E	12c 1869, Black, Die Essay on India (Brazer 117E-Cb). Die Sunk on 5 1/16 x 6 11/16 Card, India paper (partly free from Card), few faint toned specks, mostly on card, Fine & Scarce	E. VIII
243 E	12c 1869, Plate Essays on Perforated, Gummed & Grilled Stamp Paper (Brazer 117E-Ce). Four Diff. Colors, Fine	E. III
244 E	12c 1869, Plate Essays on Perforated, Gummed & Grilled Stamp Paper (Brazer 117E-Ce). Eight Diff. Colors, Fine-Very Fine	E. VI
245 E	12c 1869, Blue, Plate Essay on Perforated, Gummed & Grilled Stamp Paper (Brazer 117E-Ce). Block, Very Fine (Photo)	E. III
246 E	12c 1869, Green, Plate Essay on Perforated, Gummed & Grilled Stamp Paper (Brazer 117E-Ce). Block, Fine	E. III
247 E	12c 1869, Plate Essays on Perforated, Gummed & Grilled Stamp Paper (Brazer 117E-Ce). Blocks, three Diff. Colors, F.-V. F. (Photo Ex)	E. VI
248 E	24c 1869 Blue, Die Essay on India (Brazer 120E-Ch). Die Sunk on 5 x 7" Card, India paper (mostly free from card), few faint toned specks clear of design, Unlisted, Very Fine & Rare (Photo)	E. VIII
249 E	24c 1869, Black, Plate Essay on Red Salmon Tinted Paper (Brazer 120E-Cc). Very Fine	E. III
250 E	24c 1869, Black, Plate Essay on Orange Buff Tinted Paper (Brazer 120E-Cd). Very Fine	E. III
251 E	24c 1869, Black, Plate Essay on Dull Yellowish Tinted Paper (Brazer 120E-Ce). Very Fine	E. III
252 E	24c 1869, Black, Plate Essay on India Paper (Brazer 120E-Ch). Very Fine (Photo)	E. IV
253 E	30c 1869 Burgoyne, Black, Die Essay on Proof Paper (Brazer 121E-Ch). Trimmed to stamp size, Very Fine (Photo)	E. IV
254 E	30c 1869 Burgoyne, Black, Plate Essay on Thin Salmon Red Surface Tinted Paper (Brazer 121E-Ck). Very Fine (Photo)	E. III
255 E	30c 1869, Burgoyne, Black, Plate Essay on Thin Salmon Red Surface Tinted Paper (Brazer 121E-Ck). Very Fine	E. III
256 E	30c 1869, Burgoyne, Black Plate Essay on Yellow Surface Tinted Paper (Brazer 121E-Ck). Very Fine	E. III
257 E	30c 1869 Burgoyne, Black Plate Essay on Orange Surface Tinted Paper (Brazer 121E-Ck). Very Fine	E. III
258 E	30c 1869, Burgoyne, Black, Plate Essays on Thin Surface Tinted Papers (Brazer 120E-Ck). Set of Eleven Diff. Tinted Papers, Very Fine	E. X
259 E	30c 1869, Burgoyne, Dull Red Violet, Plate Essay on Bond Paper with Bands of Red at T. & B. (Brazer 121E-Co). Very Fine (Photo)	E. III
260 E	30c 1869 Burgoyne, Dull Red Violet, Plate Essay on Bond Paper with Bands of Red at T. & B. (Brazer 121E-Co). Very Fine	E. III

261 E	30c 1869, Burgoyne, Dull Red Violet, Plate Essay on Bond Paper with Bands of Red at T. & B. (Brazer 121E-Co). Block, Very Fine	E. VII
262 E	90c 1869, Lincoln, Die Essay of Vignette Only (122E var.). On India, 25 x 25 mm, Very Fine	(Photo) E. VI
263 E	90c 1869, Washington, Blue & Black, Plate Essay on Imperforate Stamp Paper (Brazer 122E-Cc). Very Fine	(Photo) E. IV
264 E	90c 1869 Washington, Blue & Black, Plate Essay on Imperforate Stamp Paper (Brazer 122E-Cc). Very Fine	E. IV
265 E	90c 1869, Washington, Dull Violet & Black, Plate Essay on Imperforate Stamp Paper (Brazer 122E-Cc). Very Fine	E. IV
266 E	90c 1869, Washington, Dull Violet & Black, Plate Essay on Imperforate Stamp Paper (Brazer 122E-Cc). Very Fine	E. IV
267 E	90c 1869, Washington, Red Brown & Black, Plate Essay on Imperforate Stamp Paper (Brazer 122E-Cc). Very Fine	(Photo) E. IV
268 E	90c 1869, Washington, Red Brown & Black, Plate Essay on Imperforate Stamp Paper (Brazer 122E-Cc). Vignette shifted well into frame, Very Fine	(Photo) E. IV
269 E	90c 1869, Washington, Red Brown & Black, Plate Essay on Imperforate Stamp Paper (Brazer 122E-Cc). Very Fine	E. IV
270 E	90c 1869, Washington, Orange Red & Black, Plate Essay on Imperforate Stamp Paper (Brazer 122E-Cc). Very Fine	E. IV
271 E	90c 1869, Washington, Pale Orange Red & Black, Plate Essay on Imperforate Stamp Paper (Brazer 122E-Cc). Very Fine	E. IV
272 E	90c 1869, Blue, Frame Only, Plate Essay on Proof Paper (Brazer 122E-Cd). Very Fine	(Photo) E. IV
273 E	90c 1869, Blue, Frame Only, Plate Essay on Proof Paper (Brazer 122E-Cd). Couple very faint toned specks, otherwise Very Fine	E. III
274 E	90c 1869, Blue, Frame Only, Plate Essay on Proof Paper (Brazer 122E-Cd). Tiny thin, Very Fine appearance	E. III
275 E	90c 1869, Rose Red, Frame Only, Plate Essay on Proof Paper (Brazer 122E-Cd). Very Fine	(Photo) E. IV
276 E	90c 1869, Red Brown, Frame Only, Plate Essay on Proof Paper (Brazer 122E-Cd). Small thin, Very Fine appearance	E. III
277 E	90c 1869, Orange Brown, Frame Only, Plate Essay on Proof Paper (Brazer 122E-Cd). Block, Very Fine	(Photo) E. VIII

1869 ISSUE PROOFS

278 P	1c-90c 1869 Issue, Hybrid Proofs (112P-122P). Mounted on 3 x 3½" cards to resemble Large Die Proofs, Very Fine Set	(Photo Ex) —
279 P	1c-90c 1869 Issue, Small Die Proofs (112P-122P, 129P). Mounted on small gray cards from the Roosevelt Book, Very Fine Set	(Photo Ex) 595.00
280 P	1c-90c 1869 Issue, Plate Proofs on India (112P-122P, 129P). Incl. both types 15c, few tiny thins as often, otherwise Very Fine Set	188.25
281 P	1c-90c 1869 Issue, Plate Proofs on India (112P-122P, 129P). Incl. both types of 15c, also two diff. shades of 24c several small thins, otherwise Very Fine Set	200.25
282 P	1c-90c 1869 Issue, Plate Proofs on India (112P-122P, 129P). Blocks, incl. both types of 15c, one 30c tiny tear, otherwise a Very Fine & Rare Set	(Photo Ex) 1,042.00
283 P	1c-90c 1869 Issue, Plate Proofs on India (112P-122P, 129P). Blocks, incl. both types of 15c, two shades 2c, couple card mounted, Very Fine Set	(Photo Ex) 1,060.00

284 P	1c-90c 1869 Issue, Plate Proofs on Card (112P, 113P, 116P, 117P, 121P, 122P). Very Fine	79.50
285 P	1c Buff, Plate Proof on India (112P). Block, with R. sheet margin, couple tiny pinholes in margin, otherwise Very Fine	65.00
286 S	2c Brown, Without Grill, "Specimen" Overprint (113bS). Unlisted type of overprint, occasionally seen on card proofs, part o. g., closed tear, Fine appearance, Scarce	E. V
287 P	2c Brown, Plate Proof on India (113P). Two Blocks, each a distinct shade, Very Fine	36.00
288 P	3c Black, Trial Color, Large Die Proof on India (114TC). Card mounted, 36 x 35 mm, Very Fine, Rare	(Photo) 275.00
289 P	3c Ultramarine, Plate Proof on India (114P). Block of Nine, with R. Sheet Margin, pinhead thin speck in one, others Very Fine	37.75
290 P	3c Ultramarine, Plate Proof on India (114P). B. Imprint Plate No. 8 Block of Ten, small thin spot in one, otherwise V.F. Block Ex-Eagle	(Photo) 375.00
291 P	6c Ultramarine, 12c Green, Plate Proofs on India (115P, 117P). Blocks, 6c card mounted, tiny hinge thin in couple 12c, otherwise Very Fine	55.00
292 P	10c Yellow, Plate Proof on India (116P). Block, Very Fine	50.00
293 P	12c Green, Plate Proof on India (117P). Block of Eight with Plate No. 17, Very Fine	50.00
294 P	24c Green & Violet, Plate Proof on India (120P). Block, card mounted, Very Fine	60.00
295 P	15c Brown & Blue, Plate Proof on India (129P). Very Fine	(Photo) 55.00

1869 ATLANTA TRIAL COLOR PLATE PROOFS ON CARD

296 P	1c-12c Black (123TC-128TC). Very Fine Set	210.00
297 P	2c-12c Scarlet (124TC-128TC). Fine-Very Fine	150.00
298 P	1c-12c Brown (123TC-128TC). Very Fine Set	180.00
299 P	1c-12c Green (123TC-128TC). Very Fine Set	180.00
300 P	1c-12c Blue (123TC-128TC). Very Fine Set	180.00
301 P	2c Black, "Atlanta" Trial Color Plate Proof on Card (124TC). Block, Very Fine	140.00
302 P	15c Scarlet Frame, Black Center (129TC). Very Fine	100.00
303 P	15c Green Frame, Black Center (129TC). Very Fine	(Photo) 100.00
304 P	15c Black Frame, Green Center (129TC). Very Fine	100.00
305 P	24c Blue Frame, Green Center (130TC). Very Fine	(Photo) 100.00
306 P	24c Scarlet Frame, Blue Center (130TC). Very Fine	100.00
307 P	24c Green Frame, Black Center (130TC). Very Fine	100.00
308 P	30c Black Frame, Green Center (131TC). Slight thin, otherwise Very Fine	110.00
309 P	30c Black Frame, Scarlet Center (131TC). Very Fine	(Photo) 110.00
310 P	30c Blue Frame, Brown Center (131TC). Very Fine	110.00
311 P	30c Blue Frame, Green Center (131TC). Very Fine	110.00
312 P	30c Brown Frame, Scarlet Center (131TC). Very Fine	110.00
313 P	90c Green Frame, Blue Center (132TC). Very Fine	(Photo) 120.00
314 P	90c Brown Frame, Black Center (132TC). Very Fine	120.00

1870 BANK NOTE ESSAYS-NATIONAL BANK NOTE CO.

315 E	1c Black, Die Essay on Ivory Paper (Brazer 145E-Bf). Franklin Bust facing Right, crease, Very Fine appearance	(Photo) E. IV
316 E	(24c) Scott Vignette, Dark Brown, Die Essay on India (Brazer 153E-Ca). Die Sunk on 2¾" x 3¼" card, Very Fine, unlisted in Dark Brown, Rare	(Photo) E. IX
317 E	(90c) Perry, Vignette, Green, Die Essay on India (Brazer 155E-Ca). Mounted on card, 35 x 40 mm, Very Fine, unlisted in Green, Rare	(Photo) E. IX

1870-73 BANK NOTE PROOFS

318 P	1c-90c Bank Notes, Small Die Proofs (145P, 157P-166P). Mounted on small gray card from the Roosevelt Book, Very Fine Set	206.00
319 P	1c-90c 1870-73 Bank Notes, Plate Proofs on India (145P-155P, 178P-179P). Few faint thins, otherwise Very Fine Set	74.75
320 P	3c Green, Plate Proof on India (147P). Block of Eight, with part T. Sheet Margin Imprint & Plate No. 25, couple small scissors cuts in margin between stamps, otherwise Very Fine	40.00
321 P	3c Green, Plate Proof on India (147P). Block of Fourteen, T. Imprint & Pl. No. 25, trivial thins, mostly in margin, otherwise Very Fine	182.00
322 P	7c Vermilion, Large Die Proof on India (149P). Die Sunk on 3½ x 4", card several small age spots clear of design, otherwise Very Fine	90.00
323 P	7c Vermilion, Plate Proof on India (149P). Block, Very Fine	30.00
324 P	7c Vermilion, Plate Proof on India (149P). Block of Twelve, with Plate No. 33 & Imprint (not a Plate Block), couple tiny thins, otherwise Very Fine	90.00+
325 P	15c Orange, Plate Proof on India (152P). Block of Twelve, with B. Imprint & Pl. No 20, Very Fine	(Photo) 97.50+
326 P	24c Purple, Plate Proof on India (153P). Block, Very Fine	38.50
327 P	1c-90c 1873 Bank Notes, Plate Proofs on Card (156P-166P, 178P-179P). Very Fine Set	102.25
328 P	1c-90c 1873-75 Bank Notes, Black "Atlanta" Trial Color Plate Proofs on Card (156TC-179TC). Few faint toned spots, otherwise Very Fine Set	113.00
329 P	1c-90c 1873 Bank Notes, Black "Atlanta" Trial Color Plate Proofs on Card (156TC-166TC). Very Fine	101.00
330 P	1c-90c 1873-75 Bank Notes, Black "Atlanta" Trial Color Plate Proofs on Cards (156TC-166TC). Very Fine	101.00
331 P	1c-90c 1873-75 Bank Notes, Scarlet "Atlanta" Trial Color Plate Proofs on Card (156TC-179TC). Very Fine Set	100.00
332 P	1c-90c 1873 Bank Notes, Scarlet "Atlanta" Trial Color Plate Proofs on Card (156TC-166TC). Very Fine	90.00
333 P	1c-90c 1873-75 Bank Notes, Scarlet, "Atlanta" Trial Color Plate Proofs on Card (156TC-166TC). Very Fine	90.00
334 P	1c-90c 1873-75 Bank Notes, Brown "Atlanta" Trial Color Plate Proofs on Card (156TC-179TC). 2c small thin, otherwise Very Fine Set	100.00
335 P	1c-90c 1873-75 Bank Notes, Brown, "Atlanta" Trial Color Plate Proofs on Card (156TC-166TC). Very Fine	90.00
336 P	1c-90c 1873 Bank Notes, Brown "Atlanta" Trial Color Plate Proofs on Card (156TC-166TC). 90c slight surface rub, otherwise Very Fine	90.00
337 P	1c-90c 1873-75 Bank Notes, Green "Atlanta" Trial Color Plate Proofs on Card (156TC-179TC). Very Fine Set	100.00
338 P	1c-90c 1873-75 Bank Notes, Green, "Atlanta" Trial Color Plate Proofs on Card (156TC-166TC). Very Fine	90.00
339 P	1c-90c 1873 Bank Notes, Green "Atlanta" Trial Color Plate Proofs on Card (156TC-166TC). Very Fine	90.00
340 P	1c-90c 1873-75 Bank Notes, Blue "Atlanta" Trial Color Plate Proofs on Card (156TC-179TC). Very Fine Set	100.00
341 P	1c-90c 1873 Bank Notes, Blue "Atlanta" Trial Color Plate Proofs on Card (156TC-166TC). Very Fine	90.00
342 P	1c-90c 1873-75 Bank Notes, Blue, "Atlanta" Trial Color Plate Proofs on Card (156TC-179TC). Very Fine	90.00
343 P	1c-90c Bank Notes, Plate Proofs on Card (157P, 160P, 162P-211P, 213P-215P). F.-V. F.	65.75
344 P	3c Orange, Experimental Printing on Chemical Safety Paper (158TC). Horiz. Pair, Very Fine, Scarce	E. III

345 P	3c Black, Trial Color Plate Proof on India (158TC). T. Imprint Plate No. Block of 16, card mounted, Very Fine, unpriced	—
346 P	6c Dull Red, "Goodall" Small Die Trial Color Proof on India (159TC). Very Fine	30.00
347 P	6c Deep Green, "Goodall" Small Die Trial Color Proof on India (159TC). Very Fine	30.00
348 P	6c Dull Gray Blue, "Goodall" Small Die Trial Color Proof on India (159TC). Very Fine	30.00
349 P	12c Dull Red, "Goodall" Small Die Trial Color Proof on India (162TC). Very Fine	30.00
350 P	12c Deep Brown, "Goodall" Small Die Trial Color Proof on India (162TC). Very Fine	30.00
351 P	12c Dull Gray Blue, "Goodall" Small Die Trial Color Proof on India (162TC). Very Fine	30.00
352 P	15c Black, "Goodall" Small Die Trial Color Proof on India (163TC). Very Fine	40.00
353 P	15c Deep Brown, "Goodall" Small Die Trial Color Proof on India (163TC). Very Fine	30.00
354 P	15c Dull Red, "Goodall" Small Die Trial Color Proof on India (163TC). Very Fine	30.00
355 P	90c Dull Red, "Goodall" Small Die Trial Color Proof on India (166TC). Very Fine	35.00
356 P	90c Dull Gray Blue, "Goodall" Small Die Trial Color Proof on India (166TC). Very Fine	35.00
357 P	2c Vermilion, Large Die Proof on India (178P). Die Sunk on 6 x 9" card, Very Fine	125.00
358 P	2c Vermilion, 5c Blue, Small Die Proofs (178P, 179P). Mounted on small gray cards from the Roosevelt Book, Very Fine	60.00
359 P	5c Blue, Large Die Proof on India (179P). Die Sunk on 6 x 9" card, Very Fine	150.00
360 S	1c-90c 1889 Bank Note Special Printing "Sample" Overprints (Bet. 190S-214S). Ten diff. fresh, o. g., Fine-Very Fine	80.00

1877 ESSAYS-PHILADELPHIA BANK NOTE CO.

361 E	1c-90c Combination Die Essays, Frames Only on Proof Paper (Bet. Brazer 182E-Ac - 191E-Ac). Seven Diff. Combinations, incl. 1c & 2c in two colors, 6c & 7c in three colors, one each 12c & 24c; 30c & 90c, also a single 3c Die Essay, nearly all Very Fine	E. VII
362 E	1c-90c Combination Die Essays, Frames only on Proof Paper (Brazer 182E-Ac - 183E-Ac, 186E-Ac - 187E-Ac, 190E-Ac - 191E-Ac). Five Combination Pairs 1c & 2c in Blue, 6c & 7c in Blue & Black, 30c & 90c in Blue & Black, few hinge stains in far margins, otherwise Very Fine	E. IV
363 E	1c-24c Combination Die Essays, Frames Only (Bet. Brazer 182E-Ac - 188aE-Ac). Three Combination Pairs, each a diff. color, also a single 3c Die Essay, Very Fine	E. III
364 E	2c-30c Combination Plate Essays on Perforated, Gummed Stamp Paper (Bet. Brazer 182E-Ae - 190E-Ae) 21 stamps incl. diff. Combinations of Values in three Pairs, Strip of Three, & Two Blocks, also four singles, one Die Essay, nearly all F.-V.F.	E. IV
365 E	3c Green, Die Essay on Proof Paper (Brazer 184E-A var.). Complete Design, Very Fine	E. III
366 E	3c Scarlet, Die Essay on Ivory Card (Brazer 184E-A var.). Complete Design, Very Fine, unlisted in Brazer	E. III
367 E	3c Red Violet, Die Essay on Proof Paper (Brazer 184E-Ba). Very Fine (Photo)	E. III

368 E	3c Violet, Green, Die Essays on Proof Paper (Brazer 184E-Ba). Very Fine	E. IV
369 E	3c Dull Violet, Die Essay on Buff Card (Brazer 184E-Bb). Very Fine	E. IV
370 E	3c Plate Essays on Proof Paper (Brazer 184E-Bd). Cpl. Sheets of 25, in Twelve Diff. Colors, few stamp with faults, otherwise Very Fine	E. X
371 E	3c Plate Essays on Proof Paper, Green Bond (Brazer 184E-Bd, 184E-Bf). Five singles & Block of Six all in diff. Colors on Proof Paper, one Single & Block of Six each in a diff. color on Green Bond, couple small stains, otherwise Very Fine	E. VI
372 E	3c Carmine, Plate Essay on Green Bond (Brazer 184E-Bf). Cpl. Sheet of 25, Very Fine	E. III

CONTINENTAL BANK NOTE CO. ESSAYS

373 E	3c Green, Die Essay on Proof Paper (Brazer 184E-Gb). 35 x 40 mm, slight thin, otherwise Very Fine	(Photo) E. III
374 E	3c Green, Plate Essay on India (Brazer 184E-Hc). Card mounted, Very Fine	(Photo) E. III
375 E	3c Green, Plate Essay on India (Brazer 184E-Hc). Card mounted, Very Fine	E. III
376 E	3c Green, Plate Essay on India (Brazer 184E-Hc). Very Fine	E. III
377 E	3c Orange Red, Plate Essay on India (Brazer 184E-Hc). Very Fine	E. III
378 E	3c Black, Plate Essay on Perforated, Gummed Paper (Brazer 184E-Hd). Block, F.-V. F.	E. IV
379 E	3c Black, Plate Essay on India (Brazer 184E-Ic). Very Fine	(Photo) E. III
380 E	3c Dark Yellow Brown, Plate Essay on India (Brazer 184E-Ic). Very Fine	E. III
381 E	3c Green, Plate Essay on India (Brazer 184E-Ic). Very Fine	E. III
382 E	3c Green, Imperforate, Plate Essay on India (Brazer 184E-Ic). Block, Very Fine	E. VII
383 E	3c Red Brown, Plate Essay on Perforated, Gummed Paper (Brazer 184E-Id). Block, Very Fine	E. V
384 E	3c Dull Brown, Die Essay on Proof Paper (Brazer 184E-Jc). 26 x 34 mm, Very Fine	(Photo) E. IV
385 E	3c Dull Blue, Die Essay on Proof Paper (Brazer 184E-Kb). 35 x 35 mm, Very Fine	(Photo) E. IV
386 E	3c Dull Green, Die Essay on Proof Paper (Brazer 184E-Kb). 32 x 38 mm, Very Fine	E. IV
387 E	30c Blue, Die Essay on Ivory Paper (Brazer 190E-Bb). Very Fine, Scarce	(Photo) E. VI

1881 ESSAYS-AMERICAN BANK NOTE CO.

388 E	3c Blue, Frame Only, Die Essay on India (Brazer 207E-Aa). Mounted on card, 1¾ x 2¼", Very Fine, Rare	(Photo) E. IX
389 E	10c Green, Frame Only, Die Essay on India (Brazer 209E-Aa). Mounted on card, 27 x 29 mm, light wrinkling in one corner, otherwise Very Fine, Rare, unlisted on India	(Photo) E. VIII
390 E	(10c) Washington Vignette, Brown Essay, Die Sunk on White Ivory Paper (Brazer 209E-Cb). Very Fine, unlisted in Brown, Rare	(Photo) E. VI
391 E	Washington, Black, Incomplete Die Essay on India, Die Sunk on 3 x 3¼" card, Very Fine, unlisted	(Photo) E. VII
392 E	Washington, Black, Green, Finished Die Essays on India, With "A.B.N. Co." in Corners & "American Bank Note Company, New York" in labels at T. & B., also plate proof on card in Purple, Very Fine, unlisted	E. IV
393 E	5c "Coupon" Samples, Nine stamps incl. card & india proofs, two pairs & 3 singles on diff. types of paper, few diff. colors, also four "Stamp" samples without denomination, Fine-Very Fine, unlisted	E. V

1881-88 BANK NOTE PROOFS

394 P	1c-10c 1881-83 Bank Notes, Small Die Proofs (205P-211P). Very Fine Sets	175.00
395 P	1c-90c 1881-88 Bank Notes, Plate Proofs on India (205P-218P). Very Fine Sets	162.00
396 P	1c-90c 1881-88 Bank Notes, Plate Proofs on Card (205P-211P, 213P-218P). Very Fine	45.50
397 S	1c, 3c, 5c Bank Notes, "Specimen" Overprints (205S-207S). 1c slightly toned, others Fine	36.00
398 S	1c-10c 1881-82 Bank Notes, "Specimen" Overprints (205S-211S). 3c faults, couple others tiny thins, otherwise Fine Set	84.00
399 S	10c Brown, "Sample" Overprint (209S). T. Imprint "M" Plate No. 548 Strip of Six, fresh, o. g., Fine, Scarce	48.00+
400 P	2c Red Brown, Small Die Proof (210P). Mounted on small gray card from the Roosevelt Book, Very Fine	25.00
401 P	4c Green, Small Die Proof (211P). Mounted on small gray card from the Roosevelt Book, Very Fine	25.00
402 P	1c Ultramarine, Small Die Proof (212P). Mounted on small gray card from the Roosevelt Book, Very Fine	35.00
403 P	1c-3c 1887 Bank Notes, Small Die Proofs (212P-214P). 1c internal tear, others Very Fine	85.00
404 P	2c Green, Small Die Proof (213P). Mounted on small gray card from the Roosevelt Book, Very Fine	25.00
405 S	1c-90c 1889 Bank Note Special Printing, "Sample A" Overprints (212S-191S). Cpl. Set, all but 15c are B. Sheet Margin copies with Pane Margin & half arrows, nearly all o. g., few small faults, otherwise F.-V. F.	80.00
406 P	4c-90c 1888 Bank Notes, Small Die Proofs (215P-218P). Very Fine Set	100.00

1890 ESSAYS-AMERICAN BANK NOTE CO.

407 E	2c Dark Blue, Frame Only, Die Essay on India Paper (Brazer 220E-Fb). 51 x 62 mm, pinhole well clear of design, Very Fine, Rare	E. IX
-------	---	--------------

1890 ISSUE PROOFS

408 P	1c-90c 1890 Issue, Hybrid Proofs (219P-229P). Mounted on 3½ x 3½" cards to resemble Large Die Proofs, Very Fine Set	—
409 P	1c-90c 1890 Issue, Small Die Proofs (219P-229P). Very Fine Set	187.00
410 P	1c-90c 1890 Issue, Plate Proofs on Card (219P-229P). Incl. 2c in Lake only, Very Fine	49.00
411 P	4c Dark Brown, Plate Proof on Card (222P). T. Imprint "MM" Plate No. 203 Strip of Six, Very Fine	—

COLUMBIAN PROOFS

412 P	1c-\$5.00 Columbian, Hybrid Proofs (230P-245P). Mounted on 3¾ x 3" cards to resemble Large Die Proofs, Very Fine Set	(Photo Ex) —
413 P	1c-\$5.00 Columbian, Small Die Proofs (230P-245P). Very Fine Set	(Photo Ex) 670.00
414 P	1c-\$5.00 Columbian, Plate Proofs on India (230P-245P). Very Fine Set	337.50
415 P	1c-\$5.00 Columbian, Plate Proofs on Card (230P-245P). Very Fine Set	253.50
416 P	1c-\$5.00 Columbian, Plate Proofs on Card (230P-245P). Very Fine Set	253.50

1894-98 ISSUES PROOFS

417 P	1c-\$5.00 1894 Issue, Small Die Proofs (246P-263P). Mounted on small gray cards from the Roosevelt Book, few faint age spots on several, otherwise Very Fine Set (Photo Ex)	275.00
418 P	1c-\$5.00 1894 Issue, Plate Proofs on Card (246P, 250P, 256P, 262P, 263P). Cpl. series as issued, Very Fine Set	91.00
419 P	1c-\$1.00 1894 Issue, Large Die Proofs on India (247P, 250P, 253P-259P, 261AP. Die Sunk on 6 x 7¾" cards, Very Fine	292.50
420 S	\$5.00 Dark Green, "Universal Postal Congress" Overprint (278S). Fresh, o. g., Very Fine & Rare (Photo)	100.00
421 P	1c-15c 1898 Issue, Small Die Proofs (279P, 281P, 283P, 284P). Mounted on small gray cards from the Roosevelt Book, Cpl. Set as issued, Very Fine	80.00
422 S	1c-15c 1898 Issue, "Specimen" Overprints (279S, 279B-S, 281S-284S). 2c s. e., mostly o. g., small thins, Fine appearance, Scarce	90.00
423 S	2c Orange Red, Booklet Pane, "Specimen" Overprint (279B-Sa). Mint, Very Fine	40.00
424 S	2c Orange Red, Booklet Pane "Specimen" Overprint (279B-Sa). Mint, Very Fine	40.00
425 S	2c Orange Red, Booklet Pane "Specimen" Overprint (279B-Sa). Mint, F.-V. F.	40.00
426 S	2c Orange Red, Booklet Pane, "Specimen" Overprint (279B-Sa). Mint, F.-V. F.	40.00
427 S	2c Orange Red, Booklet Pane, "Specimen" Overprint (279B-Sa). Mint, Fine	40.00
428 S	2c Orange Red, Booklet Pane, "Specimen" Overprint (279B-Sa). Mint, V. G.-Fine	40.00

TRANS-MISSISSIPPI PROOFS & ESSAYS

429 P	1c-\$2.00 Trans-Mississippi, Large Die Proofs (285P-293P). Die Sunk on 3½ x 3" card, some toned specks clear of design on few lower values, Very Fine Set (Photo Ex)	1,155.00
430 P	1c-\$2.00 Trans-Mississippi, Small Die Proofs (285P-293P). Mounted on gray album leaf from the Roosevelt Book, Very Fine	60.00
431 E	1c-\$2.00 Trans-Mississippi, Large Bi-Colored Die Essays on India (285E-293E). Die Sunk on 4 x 3¼" cards, Very Fine Set (Photo Ex)	E. XII
432 E	2c Dark Red & Black, Trans-Mississippi Bi-Color Die Essay on India (Brazier 286E-D). Die Sunk on 76 x 64 mm card, Very Fine (Photo)	E. V
433 E	2c Dark Red & Black, Trans-Mississippi, Trial Color Die Essay on India (Brazier 286E-D). 43 x 33 mm, mounted on Wove paper, light crease, V. F. appearance (Photo)	E. IV
434 E	\$2.00 Black, Trans-Mississippi, Unfinished Die Essay on Proof Paper, (293E). Die Sunk on 4 x 3½" card, Very Fine, Rare (Photo)	E. X
435 E	\$2.00 Trans-Mississippi, Large Bi-Colored Die Essay on India (293E). Die Sunk on 8 x 6" card, Very Fine	E. V
436 S	1c-\$2.00 Trans-Mississippi, "Specimen" Overprints (285S-293S). Fresh, o. g., \$1.00 thin, others Fine-Very Fine, Scarce Set (Photo Ex)	490.00
437 S	\$2.00 Trans-Mississippi, "Specimen" Overprint (293S). Fresh, o. g., Extremely Fine, An outstandingly beautiful example, Very Scarce & much undercatalogued (Photo)	100.00

TWENTIETH CENTURY PROOFS

438 P	2c Pan-American, Large Die Proof on India (295P). Card mounted, 65 x 47 mm, Very Fine (Photo)	75.00
-------	---	-------

439 P	2c Light Red & Black, Pan- American, Trial Color Large Die Proof on Proof Paper (295TC). 60 x 50 mm, Faintly toned & small natural paper irregularities, otherwise V. F.	E. V
440 S	1c-10c 1902 Issue, "Specimen" Overprints (300S, 302S, 303S, 305S-307S). 1c s.e. without gum, others F.-V. F.	120.00
441 P	2c Louisiana Purchase, Large Die Proof on India (324P). Die Sunk on 7 x 6" Card, Very Fine (Photo)	300.00
442 P	2c Hudson-Fulton, Small Die Proof on Wove (372P). Small thins, Very Fine appearance, Scarce (Photo)	375.00
443 P	2c Harding, Large Die Proof on India (611P). Written "Approved: August 21, 1923" and signed by Harry S. New, Postmaster General, Very Fine, a Handsome Showpiece (Photo)	250.00+
444 P	2c Harding, Large Die Proof on White Wove (611P). Attached to Card, small crease far from design, Very Fine & Scarce, Ex-Cromwell (Photo)	250.00
445 P	2c Harding, Small Die Proof on White Wove (611P). Very Fine & Scarce (Photo)	250.00
446 P	2c Sullivan, Small Die Proof on White Wove (657P). Very Fine (Photo)	250.00
447 P	2c Ohio Canalization, Large Die Proof on India (681P). Die Sunk on 8 x 6" Card, Very Fine, Ex-Lilly (Photo)	300.00
448 P	2c Von Steuben, Large Die Proof on White Wove (689P). Very Fine (Photo)	275.00
449 P	2c Arbor Day, Large Die Proof on Wove (717P). Die Sunk on 6 x 8" Card, Very Fine, Ex-Lilly (Photo)	275.00
450 P	3c Penn, Large Die Proof on India (724P). Die Sunk on 5¾ x 8" Card, Very Fine, Ex-Lilly (Photo)	300.00
451 P	3c Webster, Large Die Proof on India (725P). Die Sunk on 6 x 8" Card, Very Fine, Ex-Lilly (Photo)	275.00
452 P	3c N. R. A., Small Die Proof on White Wove (732P). Very Fine, Ex-Lilly (Photo)	250.00
453 P	2c Navy, Large Die Proof on India (791P). Die Sunk on 7¾ x 5¾" Card, Very Fine, Ex-Lilly (Photo)	375.00
454 E	3c Transcontinental Railroad, Unfinished Die Essay on Glazed Card (922E). Without Shading in Value Tablets and Leaves, 3¾ x 3", Very Fine and Rare (Photo)	E. XII

CARRIER ESSAYS & PROOFS

455 P	1c Franklin, Eagle, Carriers, "Atlanta" Trial Color Plate Proofs on Card (LO1TC, LO2TC). Cpl. Set of Five Colors each, one Eagle small thin, otherwise F.-V. F.	104.00
456 E	(1c) Franklin Carrier, Dark Blue, Vignette Only, Die Essay on Pale Pink Card (Brazier LO1E-Aaa). Very Fine (Photo)	E. IV
457 E	(1c) Franklin Carrier, Dark Blue, Vignette Only, Die Essay on Green Bond (Brazier LO1E-Aa var). Very Fine, unlisted (Photo)	E. IV
458 E	1c Franklin Carrier, Carmine Die Essay on Proof Paper (Brazier LO1E-Aa, LO1E-Ab). Two, first a Vignette Only, second complete design, Very Fine (Photo)	E. III
459 E	1c Franklin Carrier, Steel Blue, Completed Die Essay on Proof Paper (Brazier LO1E-Ab). Very Fine (Photo)	E. III
460 P	1c Franklin, Eagle, Carrier, Small Die Proofs (LO1P, LO2P). Mounted on small gray cards from the Roosevelt Book, Very Fine Set	25.00

POSTAGE DUE, OFFICIALS PROOFS

461 P	1c-50c Postage Dues, "Atlanta" Trial Color Plate Proofs on Card (J1TC-J7TC). Cpl. Set of the Five Colors, virtually all Very Fine	217.00
462 P	1c-90c Interior, Plate Proofs on Card, Overprinted "Specimen" (O15P-O24P Var.). Complete Set, Very Fine, Unlisted (Photo Ex)	E. V

463 P	1c-90c Navy, Plate Proofs on Card (O35P-O45P). Three Complete Sets in Three Distinct Shades, Very Fine	35.10
464 P	1c-90c Officials, Plate Proofs on Card (O47P-O56P, O72P-O93P). Three Complete Sets, Very Fine	25.25
465 P	1c-90c Post Office, Plate Proofs on India (O47P-O56P). Blocks, Very Fine	100.00
466 P	1c-90c Treasury, Plate Proofs on India (O72P-O82P). Blocks, Very Fine Set	112.00

OFFICIALS - ATLANTA TRIAL COLOR PLATE PROOFS ON CARD

467 P	1c-90c Officials, "Atlanta" Trial Color Plate Proofs on Card (O1TC-O67TC, O72TC-O93TC). Cpl. Set except for dollar value State Depts., Very Fine & Scarce	2,353.00
468 P	1c-90c Justice, Green, "Atlanta" Trial Color Proofs (O25TC-O34TC). Complete Set, Very Fine	52.00
469 P	1c-90c War, Green, "Atlanta" Trial Color Proofs (O83TC-O91TC, O93TC). Very Fine	50.00
470 P	\$2.00 State, Scarlet Frame, Black Center (O68TC). Very Fine (Photo)	225.00
471 P	\$2.00 State, Scarlet Frame, Blue Center (O68TC). Very Fine	225.00
472 P	\$2.00 State, Brown Frame, Black Center (O68TC). Very Fine	225.00
473 P	\$2.00 State, Brown Frame, Blue Center (O68TC). Small thin, otherwise Very Fine	225.00
474 P	\$2.00 State, Green Frame, Brown Center (O68TC). Very Fine	225.00
475 P	\$2.00 State, Blue Frame, Brown Center (O68TC). Negligible small thin, otherwise Very Fine	225.00
476 P	\$2.00 State, Blue Frame, Green Center (O68TC). Faint wrinkle, otherwise Very Fine	225.00
477 P	\$5.00 State, Scarlet Frame, Black Center (O69TC). Very Fine (Photo)	225.00
478 P	\$5.00 State, Brown Frame, Black Center (O69TC). Tiny thin, otherwise Very Fine	225.00
479 P	\$5.00 State, Brown Frame, Blue Center (O69TC). Small thin, otherwise Very Fine	225.00
480 P	\$5.00 State, Green Frame, Brown Center (O69TC). Tiny thin, otherwise Very Fine	225.00
481 P	\$5.00 State, Blue Frame, Brown Center (O69TC). Slight thin, otherwise Very Fine	225.00
482 P	\$5.00 State, Blue Frame, Green Center (O69TC). Trivial thin, otherwise Very Fine	225.00
483 P	\$10.00 State, Scarlet Frame, Blue Center (O70TC). Very Fine (Photo)	225.00
484 P	\$10.00 State, Brown Frame, Black Center (O70TC). Very Fine	225.00
485 P	\$10.00 State, Brown Frame, Blue Center (O70TC). Small thin, otherwise Very Fine	225.00
486 P	\$10.00 State, Green Frame, Brown Center (O70TC). Tiny surface rub, otherwise Very Fine	225.00
487 P	\$10.00 State, Blue Frame, Brown Center (O70TC). Tiny thin, otherwise Very Fine	225.00
488 P	\$10.00 State, Blue Frame, Green Center (O70TC). Small thin, otherwise Very Fine	225.00
489 P	\$20.00 State, Scarlet Frame, Black Center (O71TC). Tiny thin, otherwise Very Fine (Photo)	225.00
490 P	\$20.00 State, Scarlet Frame, Black Center (O71TC). Small thin, otherwise Very Fine	225.00
491 P	\$20.00 State, Scarlet Frame, Blue Center (O71TC). Very Fine	225.00
492 P	\$20.00 State, Brown Frame, Black Center (O71TC). Very Fine	225.00

493 P	\$20.00 State, Brown Frame, Blue Center (O71TC). Negligible thin, otherwise Very Fine	225.00
494 P	\$20.00 State, Green Frame, Brown Center (O71TC). Very Fine	225.00
495 P	\$20.00 State, Blue Frame, Brown Center (O71TC). Very Fine	225.00
496 P	\$20.00 State, Blue Frame, Green Center (O71TC). Very Fine	225.00
<hr/>		
497 P	\$2.00-\$20.00 State, "Atlanta" Trial Color Plate Proofs on Card (O68TC-O71TC). The previous 26 lots (does not incl. the duplicate \$20.00 Scarlet Frame, Black Center) offered as a single lot provided the bid exceeds the total of the high bids on the individuals lots, a Fabulous & Very Rare Offering	6,850.00

NEWSPAPER PROOFS

498 P	5c-25c 1865 Newspapers, Large Die Proofs on India (PR2P-PR4P). Cut to shape & die sunk on 3 x 5" cards, the india paper partly separated from the cards which show clear die impressions, 5c faint age spots, otherwise Very Fine Set	180.00
499 P	5c-25c 1865 Newspapers, Small Die Proofs (PR2P-PR4P). Mounted on small gray cards from the Roosevelt Book. Very Fine Set	30.00
500 E	25c Brown, Newspaper, Die Essay on Soft Wove Paper (Brazer PR7aE). Very Fine, unlisted on this paper (Photo) E. IV	
501 P	2c-\$60.00 1875 Newspapers, Large Die Proofs on India (PR9P-PR32P). Die Sunk on large 6 x 9 cards, few cards slightly soiled, otherwise a Very Fine & Scarce Set (Photo Ex)	240.00
502 P	2c-\$60.00 1875 Newspapers, Small Die Proofs (PR9P-PR32P). Few tiny thins or tears in margin, otherwise Very Fine Set	144.00
503 P	1c-\$60.00 1875-85 Newspapers, Small Die Proofs (PR9P-PR32P, PR81P). Very Fine Set	150.00
504 P	2c-\$60.00 1875 Newspapers, Plate Proofs on India & Card (PR9P-PR32P). Cpl. Sets, few india proofs small stains, otherwise Very Fine Set	68.50
505 P	2c-\$60.00 Newspapers, "Atlanta" Trial Color Plate Proofs on Card (PR9TC-PR32TC). Cpl. Set in Five Diff. Colors, Very Fine	444.00
506 P	2c-\$60.00 1875 Newspapers, Trial Color Plate Proofs on India (Bet. PR9TC-PR32TC). 35 Pairs & 10 singles, all diff. colors, many card mounted, some hinge stains, otherwise Very Fine Lot	328.00
507 P	2c-12c 1875 Newspapers, Trial Color Plate Proofs on India (PR9TC, PR16TC, PR24TC, PR25TC, PR26TC). 17 Blocks, all in diff. colors, incl. three 2c, five 12c, one \$1.92, six \$3.00, two \$6.00, most card mounted, nearly all Very Fine	272.00+
508 P	\$6.00 Brown Rose, Newspaper, Trial Color Die Proof on India (PR26TC). Mounted on card, 35 x 45 mm, Very Fine	20.00
509 P	\$9.00 Black, Newspaper, Trial Color Plate Proofs on India (PR27TC). Block of 12, card mounted, Very Fine	48.00+
510 P	\$60.00 Black, Newspaper, Large Die Trial Color Proof on India (PR32TC). Die Sunk on 4¼ x 4¾" card, Very Fine	20.00
511 P	2c-\$60.00 1879 Newspapers, Plate Proofs on India & Card (PR57P-PR79P). Very Fine Sets	52.25
512 P	1c Black, Newspaper, Large Die Proof on India (PR81P). Die Sunk on 3¼ x 4" card, Very Fine	12.00
513 P	1c Black, Newspaper, Plate Proof on Card, (PR81P). Blocks of 8 & 18, Very Fine	59.00
514 P	1c-\$100.00 1895 Newspaper, Large Die Proofs on India (PR102P-PR113P). Die Sunk on 6 x 8" cards, Very Fine Set	102.00

515 P	Newspaper Proofs , Eight Blocks incl. couple trial colors, PR5P-PR7P card proofs, Small Die Proofs PR110P & PR112P mounted on large cards, Large Die PR81P, some small stains or age spots, otherwise Very Fine 160.00
516 P	5c Parcel Post, Large Die Proof on Proof Paper (Q5P) . Die Sunk on large card, Very Fine (Photo) 200.00
517 P	3c Centennial, Die 1 Trial Color Proofs (U218P) . Thorp #91b c, d, e, Cut Squares, Very Fine (Thorp Cat. as entires \$300.00) —

REVENUE PROOFS & ESSAYS

518 P	2c-\$20.00 First Issue, Plate Proofs on India . 20 virtually all diff., few faults, others nearly all Very Fine 218.50
519 P	1c-\$25.00 First Issue, Plate Proofs on Card , Collection of 81 diff. card proofs, nearly cpl., virtually all Very Fine, Most Attractive 471.50
520 P	1c-\$20.00 First Issue, Trial Color Plate Proofs , 33 mostly diff. on both Card & India, incl. nice showing of \$1.00 Issues, nearly all Very Fine 188.75
521 E	10c Green & Violet Plate Essay, Without Lettering in Bottom Label . Horiz. Pair on Heavy Wove Paper, Very Fine (Photo) E. III
522 E	10c Violet & Green, Plate Essay, Without Lettering in Bottom Label . Horiz. Pair on Heavy Wove Paper, tiny thin in one, other Very Fine E. II
523 E	10c Green & Scarlet, Plate Essay, Without Lettering in Bottom Label . Horiz. Pair, on Heavy Wove Paper, tiny thin in one, otherwise F.-V.F. E. II
524 P	2c-\$50.00 Dark Blue & Black, Trial Color Plate Proofs on India (Bet. R104TCh-R131TCh) . 18 Diff., Very Fine Scarce (Photo Ex) 257.50
525 P	1c-\$50.00 Brown & Black, Trial Color Plate Proofs on India (Bet. R103TCd-R131TCd) . 24 Diff., few faults, otherwise Very Fine, Scarce (Photo Ex) 327.00
526 P	2c-\$50.00 Carmine & Black, Trial Color Plate Proofs on India (Bet. R104TCu-R131TCu) . 21 Diff., nearly all Very Fine, Scarce (Photo Ex) 280.00
527 P	3c-\$50.00 Second Issue, Plate Proofs on Card (R105P-121P, R126P-R131P) . Very Fine 68.00
528 P	3c-\$3.50 Second, Third Issue, Plate Proofs on Soft Wove Paper . 11 Diff., few tiny thins, otherwise Very Fine, unlisted on wove E. V
529 P	25c-\$25.00 Trial Color Plate Proofs on India (R112TCg, R118TCo, R120TCo, R130TCi) . Very Fine 65.00
530 E	\$3.50 Blue, Second Issue Revenue, Plate Essay on Card (R126E) . B. Sheet Margin Block of Eight with Full Imprint, State Seal substituted for Portrait Vignette, Very Fine (Photo) E. VII
531 E	\$5.00 Blue, Second Issue Revenue, Plate Essay on Card (R127E) . Block of Eight, State Seal substituted for Portrait Vignette, Very Fine (Photo) E. VII
532 E	\$25.00 Blue, Second Issue Revenue, Plate Essay on Card (R127E) . Block of Eight, State Seal substituted for Portrait Vignette, Very Fine (Photo) E. VII
533 E	\$25.00 Blue, Second Issue Revenue, Plate Essay on Card (R127E) . Block of Eight, State Seal substituted for Portrait Vignette, Very Fine E. VII
534 P	\$25.00, \$50.00 Second Issue Revenues, Plate Proofs on Thin Bond (R130P-R131P) . Very Fine, (listed on Card at 35.00) —
535 P	1c-\$20.00 Third Issue, Plate Proofs on Card (R134P-R144P, R146P, R150P) . Very Fine 37.70
536 E	\$1.00 Orange & Green, Foreign Exchange, Plate Essay on Wove Paper . Couple small stains, otherwise Very Fine, Scarce (Photo) E. IV
537 E	Brown Violet & Orange, Lincoln, U. S. I. R. Essay on Ivory Paper . Light corner creases in margins, otherwise Very Fine E. III
538 P	2c Red, Revenue Stamped Paper, Die Proofs on Soft Wove Paper (RN-H6P, RN-J9P) . Toned spot on first, crease in second, Very Fine appearance, Scarce E. III

539 P	5c-50c Revenue Stamped Paper, Proofs on Thin Card (RN-P5, RN-R3, RN-T4, RN-V4). Couple faint wrinkles, otherwise Very Fine	E. III
540 P	Revenue Proof Miscellany, 25 mostly Diff. Card & India Proofs, mostly F.-V. F.	59.00
541 P	Sanitary Fair, Philadelphia, Pa., 20c Die Proofs (WV-G2P). Collection of 20 proofs, both with & without words & numerals, printed in various colors on India, Green Bond Paper, & Colored Glazed Cards, nearly all Very Fine	E. VII
542 E	Dark Green, Lincoln Essay, Vignette Only, on Soft Wove Paper. Die Sunk on 9 x 10½ card, signed by Charles Schuht , the engraver, Very Fine, unlisted	E. VI

MATCH & MEDICINE PROOFS

543 P	Match & Medicine Proofs. A Wonderful Specialized Collection of 142 diff. proofs incl. nearly 100 Die Proofs with a large number of trial colors, the balance consisting of plate proofs on both cards & india; wide variety of issues with many scarcer companies represented, also incl. several Fruit, Perfume, & Playing Card proofs, nearly all Very Fine, a Rare Opportunity for the Specialist to acquire this most comprehensive & beautiful collection	(Photo Ex) E. XV
-------	---	-------------------------

1897 UNIVERSAL POSTAL CONGRESS OVERPRINTS

544 S	1c-5c 1897 "Universal Postal Congress Overprints," Entires (U294S-U331S). Set of 57 Envelopes of various sizes, few have age stains or nicks, others Very Fine, Scarce	1,312.50
545 S	2c Universal Postal Congress Overprints, Cut Squares (U311S, U312S, U317S). Very Fine (Catalog 67.50 as Entires), Scarce	—
546 S	1c, 2c 1897 "Universal Postal Congress Overprints," Postal Cards (UX12S, UX13S). Both Very Fine, Rare	(Photo Ex) 250.00
547 S	1c, 2c 1897 "Universal Postal Congress", Overprints, Paid Reply Postal Cards (UY1S, UY2S). Both separated, otherwise Very Fine Set (Priced unsevered \$250.00)	—

MISCELLANEOUS PROOFS & ESSAYS

548 E	1c Black on Buff, Envelope Essay, "Specimen" Overprint (Thorp 30k). Cut Square, Very Fine	45.00
549 P	4c, 5c, 30c, 90c 1887 Plimpton Envelope Proofs. Six diff., each in normal colors centered on large 95 x 128 mm pieces of issued paper, laid, wmk. No. 8, incl. one each 4c & 5c two each 30c & 90c, Very Fine, Scarce Thorp	120.00
550 E	1c, 4c 1899 Plimpton, Albino Envelope Essays (Thorp 124b, 129b). Cut Square on wove paper, Very Fine	Thorpe 60.00
551 P	U. S. Proofs, 20 Card Proofs and one Essay Die Proof, also some U. S. postage, F.-V. F. lot	E. IV
552 P	U. S. Proof & Essay Miscellany, 31 mostly all diff., few defective, others Fine-Very Fine	E. VI
553 E	Essay Miscellany, 17 Essays incl. two blocks, also two reply card essays, few faults, balance nearly all F.-V. F.	E. IV
554	Essays For U. S. Adhesive Postage Stamps, 1941, Brazer, Very Fine	E. VII

Note: A number of Proofs of United Nations will be found in the section starting Lot No. 2280.

END OF FIRST SESSION

SECOND SESSION

WEDNESDAY, JUNE 24th, 1970 — 1:00 P. M.

UNITED STATES

AUTOGRAPHS

555	✉	James Buchanan , Free Frank, Blue "Lancaster, Pa.," pmk. & matching "Free" on 1844 folded cover to Wilkes Barre, Very Fine	E. IV
556		Richard E. Byrd , Autograph on 3c Byrd Souvenir Sheet (735), Very Fine	E. II
557	✉	Calvin Coolidge , Herbert Hoover Autographs on two 1930, 1931 covers, each franked with 2c Massachusetts (682), Blocks, Very Fine	E. III
558	✉	Eddie Rickenbacker , Richard E. Byrd Autographs on separate 1931, 1934 covers, Very Fine	E. II

POSTMASTERS' PROVISIONALS

559	R	New Haven, Conn., 5c Red, Blue on White, 1932 Signed Reprints (8XUIR, 8XU4R) , Very Fine Set	E. III
560	★	New York, 5c Black (9X1) , Large to Huge Margins, showing part of next stamp at B., Fresh, Extremely Fine	(Photo) 225.00
561	★	New York, N. Y. 5c Intense Black, Pelure Paper (9X1 var.) , Rich, Deep Color, Sharp Early Impression, Large margins to clear at T. L., Nice Double Transfer at L., Fine, Very Scarce, Unpriced	(Photo) —
562	★	New York, 5c Black on Pelure Paper (9X1) , Margins all around, Small "A.C.M. with periods", tiny corner crease, Very Fine appearance, Scarce Unused	(Photo) —
563		New York, 5c Black (9X1) , Large Margins, neat Blue ms. cancel, tiny corner crease, Very Fine appearance	(Photo) 110.00
564		New York, 5c Black (9X1) , Large margins, neat blue ms cancel, light crease across top, Very Fine appearance	110.00
565	✉	New York, 5c Black (9X1) , Margins to barely touched at U. L., neat Blue ms. cancel, Red "Paid" in arc and matching "New York, 5 cts" pmk, ms "Due 5" on cover to Rochester, N. Y. underpaid because sent over 300 miles, Fine	(Photo) 145.00
566	R	New York, 5c Black on Deep Blue, Reprint (9X1R) , U. R. Sheet Corner Margins, Extremely Fine	(Photo) 90.00
567	★	Providence, R. I. 5c Black (10X1) , Sheet Corner Margins, Pos. 12, Large to Huge Margins, crease, Very Fine appearance	(Photo) 70.00
568	★	Providence, R. I., 5c Black (10X1) , Pos. 12, Large Margins, gum toning barely shows through, Very Fine appearance	(Photo) 70.00
569	★	Providence, R. I., 5c Black (10X1) , Margins to touched at L. R., Fine	70.00
570	R	Providence, R. I., 5c Black, Reprint (10X1R) , Large Margins, Very Fine	25.00
571	R	Providence, R. I., 5c Black, Reprint (10X1R) , Large Margins, Very Fine	25.00

1847 ISSUE

572		5c Orange Brown (1b) , Large Margins, Beautiful Color & Impression, Neat Square Red Grid Cancel, Extremely Fine	(Photo) 65.00
573		5c Orange Brown (1b) , Large Margins all around, Handsome Light Color, Neat Red Grid Cancel, Extremely Fine	(Photo) 60.00

574	5c Brown (1). Large Margins, Bright Red Grid cancel., Very Fine (Photo)	60.00
575	5c Red Brown (1). Large to Huge Margins, showing parts of two other stamps, Red Grid Cancel, Very Fine (Photo)	60.00
576	5c Red Brown (1). Margins all around, Red Grid Cancel, Very Fine (Photo)	60.00
577	5c Orange Brown (1b). Clear to Large Margins, Beautiful Color, Neat Red Grid Cancel, Very Fine (Photo)	60.00
578	5c Brown (1). Margins all around, Deep Shade, Red Town pmk., Very Fine (Photo)	60.00
579	5c Dark Brown (1a). Margins all around, Sharp Impression, Black Grid Cancel, Very Fine (Photo)	67.50
580	5c Dark Brown (1a). Ample to Huge Margins, incl. parts of two adjacent stamps, Red Grid Cancel, tiny scissors cut in upper right margin only, still Very Fine (Photo)	60.00
581	5c Brown Orange (1b). Bright Color, Fine Impression, Ample to Large Margins, Red Grid cancel, minute corner crease clear of design, Very Fine appearance (Photo)	80.00
582	5c Brown Orange (1b). Gorgeous color, almost Red Orange, Large margins, Blue Grid cancel, Light Vertical crease, Very Fine appearance (Photo)	80.00
583	5c Red Brown (1). Large Margins to narrow at left, Deep Rich Color, Red Grid Cancel, faint thin spot, V.F. appearance	60.00
584	5c Red Brown (1). Margins all around, Beautiful Shade Blue Cancel, faint crease, Very Fine appearance (Photo)	62.50
585	5c Brown (1). Margins to just clear at U. R. light, legible " Phila. Railroad " cancels, Red str. line (Remele P6-a), faint crease, Very Fine appearance (Photo)	225.00
586	5c Red Brown (1). Ample to Large Margins, Fine Color & Impression, Neat Black Grid Cancel, small corner crease, thin, Very Fine appearance	67.50
587	5c Light Brown (1). Fine color & impression from the re-worked plate, Ample to Large Margins, Bold Red Numeral " 5 " cancel, lightly toned, Very Fine appearance (Photo)	190.00
588	5c Brown (1). Large Margins, Clear Numeral " 5 " cancel, stitch watermark, small faults, Very Fine appearance	190.00
589	5c Red Brown (1). Fine Color & Impression, Large Margins, Red Grid Cancel, Wide pre-printing paperfold, terminating in tiny tear at T., Very Fine appearance	60.00+
590	5c Red Brown (1). Fine Color, Late Impression, Margins all around, Red Grid cancel, Strong, Clear Stitch Watermark , light crease, Very Fine appearance	60.00+
591	5c Brown (1). Rich Color, Fine Impression, Three large margins to Clear at T., Bright Red Grid cancel., Fine	60.00
592	5c Red Brown (1). Large Margins three Sides, narrow at top, Fresh Color, Blue Town pmk., Fine (Photo)	60.00
593	5c Red Brown (1). Large Margins to just touched at R., Fine Color & Impression, tied to small piece by Blue " 34 " cancels, Fine & Unusual (Photo)	190.00
594	5c Orange Brown (1b). Fine Color & Impression, Margins to just in at B., incl. L. Sheet Margin, Numeral " 5 " in Black , Fine and Scarce (Photo)	190.00+
595	5c Dark Brown (1a). Rich Blackish color, Margins except just in at B., Red Grid cancel, small thin, Fine appearance	60.00
596	5c Dark Brown (1a). Large Margins to touched at B., Fine Color & Impression, Neat Blue Town pmk., light corner crease, Fine appearance	62.50
597	5c Brown (1). Deep " Walnut " color, Large margins to just clear at B., Bold, Blue, Grid cancel., Small thin, Fine appearance	62.50
598	5c Brown Orange (1b). Double Transfer of T. Frame, Ty. "A", Pos. 80R. Light Color & Impression, Large Margins to barely touched in places, Blue Town cancel, Vert. crease, Fine appearance	125.00

599	5c Brown (1). Clear to Large Margins, Fine Color & Impression, Red Grid Cancel, sealed tear, Fine appearance	60.00
600	5c Red Brown (1). Two Shades, Large Margins to barely touched, Red, Blue Grid Cancels, Very Good	122.50
601	5c Red Brown (1). Two Shades, Margins to narrow at bot., Blue, Red Cancels, first has nice Pre-printing paper fold, small tears, Fine appearance	120.00
602	5c Red Brown (1). Horiz. Pair, Margins all around, Huge at B., showing part of other stamp, Brilliant Color & Impression, Beautiful Red "St. Louis, Mo., 10" pmk., light corner crease in one, otherwise a Very Fine Fine and Handsome Pair	(Photo) 170.00
603	5c Brown (1). Horiz. Pair, Fine Color & Impression, Large Margins to just touched at T. of one, Light legible " Philada. Railroad " cancels in Red (Remele P6-a), tiny faults, Fine appearance	(Photo) 450.00
604	✉ 5c Dark Brown (1a). Beautiful Color & Impression, Large Margins, neat ms. cancel, almost imperceptibly toned at B., Blue "Buffalo, N. Y. 5" pmk. on 1849 folded letter to Clinton, N. Y., Very Fine	(Photo) E. IV
605	✉ 5c Brown (1). Ample to Large Margins, neatly tied by red New York pmk on cover to Philadelphia, another strike on cover, faint filing fold across corner, Very Fine appearance	(Photo) 80.00
606	✉ 5c Red Brown (1). Margins, except barely touched at top, ms. cancel, Red Columbus, O. pmk. on cover to Cincinnati, O., Fine	E. III
607	✉ 5c Red Brown (1). Margins to just touched at U. R., tied by Blue Grids, matching "Fayetteville, N. C." pmk. on large part of folded cover to Oxford, N. C., small corner crease, Fine appearance	62.50
608	★ 10c Black (2). Margins all around Rich Color & Sharp Impression, Fresh, Extremely Fine, with P. F. Certificate	(Photo) 1300.00
609	★ 10c Black (2). Unused, Huge Margins, to barely touched at lower left, negligible faint toning spot in margin, Fine and Rare, with P. F. Certificate	(Photo) 1300.00
610	★ 10c Black (2). Margins all around, with P. F. Certificate which states "genuine unused, stained, bottom left corner creased and regummed", still a Fine appearing copy of this rarity	(Photo) 1,300.00
611	10c Black (2). Large to Huge Margins, Bold Red "10" in Oval, Struck Twice, Extremely Fine	(Photo) 225.00
612	10c Black (2). Huge Margins, Red Cancel, Very Fine	(Photo) 190.00
613	10c Gray Black (2). Large Margins, Light Red Grid Cancel, Very Fine	(Photo) 190.00
614	10c Black (2). Large to Clear Margins, Short Transfer at T., neat Square Red Grid cancel, small thin, Very Fine appearance	(Photo) 210.00
615	10c Black (2). Large Margins all around, Beautiful Color & Impression, Neat Red Grid Cancel, faint corner thin, V. F. appearance	(Photo) 190.00
616	10c Black (2). Huge Margins, showing part of next stamp, to close at right, Beautiful Color & Impression, Red Grid Cancels, Fine	(Photo) 190.00
617	10c Black (2). Double Transfer in "Post Office". Ty. B, Pos. 31, Large Margins except in at L., Vivid red grid cancel, Fine	(Photo) 325.00
618	10c Black (2). Margins to just clear at L. L., Red Grid cancel, faint crease, Fine appearance	(Photo) 190.00
619	10c Black (2). Huge Margin at L., showing part of next stamp to just touched at top, faint ms. cancel, Fine, with P. F. Certificate	(Photo) 75.00
620	✉ 10c Black (2). Ample to Huge margins, incl. part of next stamp at R., to Montreal, Canada, "4½" ms. on front & Montreal receiving mark on back, creased by heavy filing fold, Very Fine appearance	(Photo) 235.00
621	✉ 10c Black (2). Margins to in T. & L., tied by Square Red Grid cancel, matching New York pmk. on 1848 folded letter to New Orleans, Fine	(Photo) 235.00

622	✉	10c Black (2). Fine shade & impression, Ample to Huge Margins with part of next stamp; Tied by Red Square Grid, matching N. Y. pmk., "Queenston, U. C." Exchange pmk., 4½ due plus 4½ forwarding in ms., sealed tear in stamp, Fine appearance (Photo)	235.00
623	✉	10c Black (2). Margins to in at B., pen cancel, not tied, light Orange Washington D. C. pmk., on buff cover with Willard's Hotel , Blue embossed seal on back flap, to Charlestown, N. H., Very Good (Photo)	75.00
624	★	5c Red Brown, Reproduction (3). Fresh, Large Margins, Extremely Fine (Photo)	200.00
625	★	5c Red Brown, Reproduction (3). Large Margins all around, Fresh, Extremely Fine (Photo)	200.00
626	★	5c Red Brown, Reproduction (3). Ample to Huge Margins, Very Fine (Photo)	200.00
627	★	5c Red Brown, Reproduction (3). Margins all around, faint crease, Very Fine appearance (Photo)	200.00
628	★	5c Red Brown, Reproduction (3). Large Margins, couple light creases, Very Fine appearance (Photo)	200.00
629	★	10c Black, Reproduction (4). Large to Huge Margins, Extremely Fine (Photo)	265.00
630	★	10c Black, Reproduction (4). Large Margins all around, Very Fine (Photo)	265.00
631	★	10c Black, Reproduction (4). Large Margins, Very Fine (Photo)	265.00
632	★	10c Black, Reproduction (4). Margins all around, tiny corner crease entirely in margin, light toning on back, otherwise Very Fine (Photo)	265.00
633	★	10c Black, Reproduction (4). Margins all around, pinpoint thin speck, otherwise Very Fine (Photo)	265.00

1851 ISSUE

ONE CENT BLUE - SPECIALIZED

All platings in this group have been made by Mr. Mortimer Neinken.

634	★	1c Blue, Ty. II (7). Block of Six, Pos. 17-19, 27-29, 28R2 a Double Transfer, Large margins to slightly in at bottom, small part o. g., Fresh, few minor creases & thins, Fine appearance, Very Attractive, Scarce Block (Photo)	625.00+
635		1c Deep Blue, Ty. II (7). Pos. 15R2, Large Margins, Gorgeous Color, Very Fine (Photo)	23.50
636		1c Blue, Ty. II (7). Large Margins, Vivid Color, faint Bars Cancel, Very Fine (Photo)	23.50
637		1c Deep Blue, Ty. II (7). Pos. 21L2, Large Margins, Beautiful Color, Town pmk., Very Fine (Photo)	23.50
638		1c Blue, Ty. II (7). Pos. 55R2, Large Margins, Rich Pretty Color, Town Pmk., Very Fine (Photo)	23.50
639		1c Blue, Ty. II (7). Pos. 67R1E, Margins all around, Bold Grid Cancel, Very Fine (Photo)	23.50
640		1c Blue, Ty. II (7). Pos. 48R2, Double Transfer, Large to Huge Margins, Brilliant Red Mobile "Paint" Cancel, negligible surface rub, otherwise Extremely Fine (Photo)	35.00
641		1c Bright Blue, Ty. II (7). Rich, Deep Color, Ample to Huge Margins with parts of three adjoining stamps, Red Grid Cancel., Light crease, Very Fine appearance (Photo)	30.00
642		1c Blue, Ty. II (7). Pos. 4R1L, Only Ty. II Pos. on Plate One Late, margins nearly all around, clearly showing Big D. T. at T., Nice Color, almost uncanceled, minute corner creases, Fine appearance, Scarce (Photo)	70.00

643	1c Blue, Ty. II (7). Pos. 71L3 , showing numerous surface cracks, bit in at T. and minor thin speck, a Very scarce stamp	E. III
644	1c Blue, Ty. II (7). Pos. 87, 95L2 , Margins all around, Rich Pretty Colors, Town pmks, Very Fine	47.00
645	1c Blue, Ty. II (7). Pos. 27, 68L2 , Margins all around, Rich Colors, town & small cork cancels, almost invisible toning, otherwise Very Fine	47.00
646	1c Blue, Ty. II (7). Pos. 13L1E, 88R1E , Two Brilliant Shades, Margins to barely touched, town and grid cancels, Fine-Very Fine	47.00
647	1c Blue, Ty. II (7). Pos. 90L2, 29R2 , latter with Double Transfer, Large Margins to barely touched, Lovely Deep Shades, Town & Grid Cancels, one shows trace of Frame Line at R., A Handsome Lot, Fine-Very Fine	52.00
648	1c Blue, Ty. II (7). Pos. 43, 66R2 , lovely deep shades, town pmks, margins to barely touched, Fine	47.00
649	1c Blue, Ty. II (7). Pos. 46L1E, 1R1E , latter with Stitch Watermark margins to barely in, town & grid cancels, one with faint age specks, Fine	47.00
650	1c Blue, Ty. II (7). Pos. 82, 83R1E , Severed Pair, Brilliant Color, Margins nearly all around, Blue Town pmks, almost invisible bends, Fine	49.00
651	1c Blue, Ty. II (7). Pos. 48, 58R2 , the two positions which show a tiny plate crack , first also with D. T., margins to barely in, town pmks., Scarce lot, V. G.-F.	52.00+
652	1c Blue, Ty. II (7). Three Rich Shades , Huge margins to barely in, one with "Paid" cancel, Fine lot	79.50
653	1c Blue, Ty. II (7). Three Shades , Pos. 87L1E, 12R1E, 97R2, Large Margins to barely touched, minute corner creases in two, other has tiny thin, Fine-Very Fine appearance	82.00
654	1c Blue, Ty. II (7). Pos. 65, 73, 93L, 8R2 , latter with Double Transfer, margins to barely touched, pretty shades, Fine lot	99.00
655	1c Blue, Ty. II (7). Pos. 10, 28, 43, 50L2 , margins to slightly in, Vivid Shades, Three with town pmks., other has Blue Grid, one showing D. T., V. G.-F.	100.00
656	1c Blue, Ty. II (7). Pos. 82R2, 84R2 (two), 97R2 , margins to barely in, pretty colors, Town pmks., Very Good-Fine	94.00
657	1c Blue, Ty. II (7). Pos. 67, 70L2, 23, 31, 79R2 , margins to slightly in, town pmks., Very Good-Fine	117.50
658	1c Blue, Ty. II (7). Six Vivid Shades , all Plate One Early Incl. 50L, 41, 66, 69, 88R1E, margins nearly all around, small flaws, Fine-Very Fine appearance	141.00
659	1c Blue, Ty. II (7). Pos. 78, 99L2, 49, 58, 63, 66, 85R2 . Margins Cut at places, cancels Incl. Blue Grid & Red Carrier, Very Good	174.50
660	1c Blue, Ty. II (7). Pos. 58, 59, 70L2, 29, 85, 88, 91R2 one unused Margins nearly all around, minor flaws, Fine-Very Fine appearance	236.00
661	1c Blue, Ty. II (7). Pos. 43, 51, 61L2, 10, 21, 22, 30, 32, 59, 70R2 , Margins to barely in some very pretty shades, faint creases, some very tiny, Fine appearance	235.00
662	1c Blue, Ty. II (7). Pos. 8, 10, 40, 49, 57, 60, 69, 80, 95L2, 2, 7, 10, 21, 44, 45, 60, 65, 85R2 , and an unplated copy, Includes one with Imprint & two Double Transfers, mostly cut margins and/or small flaws, useful plating lot of 19	457.50
663	1c Deep Blue, Ty. II (7). Horiz. Pair, Pos. 4-5R2 , Margins to barely touched at B., Beautiful color, neat "Cleveland, O." pmk., Very Fine (Photo)	60.00
664	1c Blue, Ty. II (7). Horiz. Pair , Pos. 73-74L2, Ample to Huge Margins, Lovely Color, unusual ms. cancel, Very Fine	60.00
665	1c Blue, Ty. (7). Horiz. Pair Pos. 45-46L2, latter showing tiny crack at L. R., margins except latter bit in at B., Rich Color, clear "Fond du Lac, Wis." pmk., Fine-Very Fine	60.00

666	1c Deep Blue, Ty. II (7). Horiz. Pair , Pos. 31, 32R2, first showing tiny unlisted Plate crack in U.L. corner, margins to barely in, Incredible Color, clear New Orleans pmk., a very desirable pair, Fine	60.00+
667	1c Blue, Ty. II (7). Vertical Pair , Pos. 4, 14L2, Large margins nearly all around, Gorgeous Color, clear Blue Louisville, Ky. pmk., Fine	60.00
668	1c Blue, Ty. II (7). Vertical Pair , Pos. 21, 31R1E, Wonderful Color, Pretty dotted grid, margins to just touched except top stamp bit in, Very Good-Fine	60.00
669	1c Blue, Ty. II (7). Horiz. Pair & Single , 53L2, 97-98R2, Margins nearly all around, nice Colors, Very Good-Fine	83.50
670	1c Blue, Ty. II (7). Horiz. Pair & three Singles , Pos. 42, 82-83L1E; 42, 98R1E, Margins to barely touched except pair just in at B., pretty shades, one with Blue Town pmk., Trivial tiny thins or creases, Fine appearance	131.50
671	1c Blue, Ty. II (7). Horiz. Pair & Five Singles , Pos. 23-24, 26, 69L1E, 8, 49, 61R1E, margins to slightly in, some Beautiful Shades, one of pair has D.T., Very Good-Fine	190.00
672	1c Blue, Ty. II (7). Horiz. & Vertical Pairs , Pos. 85-86L2, 88, 98R2, latter in a Gorgeous Deep Shade, Margins nearly all around, grids & Mottville, N. Y. Pmk., first has faint diagonal crease, latter faint crease in T. stamp, otherwise Fine-Very Fine	120.00
673	1c Blue, Ty. II (7). Two Horiz. Pairs , Pos. 88-89L1E, 89-90R1E, last with D.T. Margins nearly all around, Vivid colors, Cincinnati Pmk. & light ms. cancel, one has almost imperceptible margin break, otherwise Fine	120.00
674	1c Blue, Ty. II (7). Two Horiz. Pair , Pos. 63-64L2, 1-2R2, margins to barely in, Rich Shades, New Orleans & Richmond pmks., Very Good-Fine	120.00
675	1c Blue, Ty. II (7). Two Vertical Pairs , Pos. 21, 31L1E, 81, 91R1E, margins to slightly in, Lovely Colors, Unframed Grid & Blue Phila. Cancels, Ashbrook States Pos. 31L1E to be a Ty. IIIa but break in this copy almost imperceptible, Very Good-Fine	120.00
676	1c Blue, Ty. II (7). Horiz. Pair & Strip of Three , Pos. 18-20L1E, 31-32R1E, Margins nearly all around, grid and town cancels, pair has magnificent color tiny flaws, Fine appearance	160.00
677	1c Blue, Ty. II (7). Horiz. Pair & Strip of three , Pos. 59-60L1E, 97-99R1E, Vivid Colors, margins to just touched, Blue Town & Blue Grid cancels, faint horiz. creases, Fine appearance	160.00
678	1c Blue, Ty. II (7). Horiz. Pair, Strip of Three & Eight Singles , Pos. 26, 35-37, 43(two), 87-88L1E, 22, 62, 68, 83, 84R1E, one nicked, most have small flaws, V.G.-F. appearance	361.50
679	1c Blue, Ty. II (7). Three Horiz. Pairs , Pos. 87-88, 91-92L2, 95-96R2, Large Margins to slightly in, pretty rich colors, three stamps have faint negligible creases otherwise Very Good-Fine	180.00
680	1c Blue, Ty. II (7). Four Horiz. Pairs , Pos. 8-9, 49-50, 58-59, 61-62R2, Rich Colors, margins to slightly in, Very Good	240.00
681	1c Blue, Ty. II (7). Vertical & Three Horizontal Pairs , Pos. 54-55, 82-83L2, 21, 31, 51-52R2, Large Margins to slightly in, Beautiful Shades, small Flaws, Very Good-Very Fine appearance	240.00
682	1c Blue, Ty. II (7). Horiz. Strip of Three , Pos. 88-90L2, margins to barely touched, neat cancel, Rich Color, Fine Strip	(Photo) 100.00
683	1c Blue, Ty. II (7). Vertical Strip of Three , Pos. 79, 89, 99R1E, Large Margins to barely in, Rich color, Grids & Bright Red Town Pmk., nice Strip, Fine	(Photo) 100.00
684	1c Dark Blue, Ty. II (7). Vertical Strip of Three , Pos. 72, 82, 92R2, Margins to barely touched, Rich Color, faint ms. cancel, Handsome Strip, Fine	100.00

685	1c Blue, Ty. II (7). Horiz. Strip of Three , Pos. 88–90R1E, Huge Margins to slightly in, nice color, Grid Cancels, faint crease in R. stamp, otherwise Fine	100.00
686	1c Blue, Ty. II (7). Horiz. Strip of Three , Pos. 25–27R1E, nice color clear early type “ New York Ocean Mail ” Cancels, one creased, one of others has microscopic margin break, otherwise Fine	100.00
687	1c Blue, Ty. II (7). Horiz. Strip of Three , Pos. 88–90L1E, Margins to barely in, choice color, light Blue town pmk., almost invisible horiz. crease, Fine appearance, Handsome Strip	100.00
688	1c Blue, Ty. II (7). Horiz. Strip of Three , Pos. 55–57L2, center stamp showing tiny Plate Crack at T., Deep Pretty Color, town pmks., Very Good–Fine	100.00+
689	1c Blue, Ty. II (7). Horiz. Strip of Three , Pos. 57–59L1E, margins cut at places, Lovely Color, light town pmk., center stamp shows Very faint line at T., Very Good–Fine	100.00
690	1c Blue, Ty. II (7). Strip of Three , Pos. 33–35L2, first stamp showing very early state of the Major crack , Margins nearly all around, light ms cancel, Fine, also V. G. single of Pos. 23L2 showing the continuation of the crack, interesting lot	240.00
691	1c Blue, Ty. II (7). Horiz. Strip of Three & Four Singles , Pos. 24L, 15, 36–38, 40, 43R2, one with Double Transfer, Margins to barely touched except one trifle in at T., nice variety of Rich Shades, all with light ms. cancels, Fine lot	199.00
692	1c Blue, Ty. II (7). Two Horiz. Strips of Three Lovely Contrasting Shades, Town pmks, margins to slightly in, one stamp in each has trivial tiny corner crease otherwise Very Good–Fine	200.00
693	1c Blue, Ty. II (7). Two Horiz. & One Vertical Strips of Three , Pos. 93–95L2, 4–6R2, 74, 84, 94L2, margins to slightly in, Rich Colors, ms. cancels, faint creases, V. G.–V. F. appearance	300.00
694	1c Blue, Ty. II (7). Horiz. & Vertical Strips of three , Pos. 76, 86, 96, 86–88R2, latter badly cut in at T., Very Good	200.00
695	1c Blue, Ty. II (7). Two Horiz. & Two Vertical Strips of Three , Pos. 42–44, 77, 87, 97L2; 1, 11, 21, 78–80R2, margins nearly all around, creases affecting Nine Stamps, Good–Fine	400.00
696	☐ 1c Blue, Ty. II (7). Horiz. Block of Six , Pos. 14–16 ,24–26R2, three showing Double Transfer, Vivid Color, town pmk., cut octagonally, light vertical crease at center, a curious & Very Rare Block	(Photo) 410.00+
697	✉ 1c Blue, Ty. II (7). Horiz. Strip of Three , margins nearly all around, tied by Grid cancel, faint Town pmk on small cover, small scissors cut between two, small surface rubs, otherwise Fine	100.00+
698	1c Blue, Ty. II, IIIa (7, 8A). Vertical Combination Strip of Three , Pos. 40, 50, 60L1E, top stamp is Ty. IIIa, margins nearly all around, Lovely Color, Blue ms. line cancels, trivial tiny creases in B. margin, otherwise Fine–Very Fine, A Rare and Handsome Strip	(Photo) 180.00+
699	1c Blue, Ty. II, IIIa (7, 8A). Horiz. Strip of Three , Pos. 11–13R1E, R. Stamp Ty. IIIa, Ample to Huge Margins except R. stamp bit cut in at R., nice color, ms cancel, R. two stamps have faint creases other is Very Fine	180.00
700	1c Dark Blue, Ty. II, IIIa (7, 8A). L Block of Three , Corner Stamp Ty. IIIa, margins to just in, Wonderful Color, Blue Town pmks., faint crease in L. pair, other Very Good, Rare Piece	174.00+
701	1c Blue, Ty. II, IIIa (7, 8A). Horiz. Strip of Three , Pos. 74–76L1E, Center Stamp Ty. IIIa, Huge margins to barely in, magnificent Color, Ala. Town Pmks., center stamp has minor thin, another has tiny corner crease, otherwise Fine, Scarce & Handsome Strip	(Photo) 167.00+
702	1c Blue, Ty. II, IIIa (7, 8A). Horiz. Strip of Three , Pos. 16–18R1E, Two Right Stamps Ty. IIIa, Bold Grid Cancels, Faults, A Very Rare Strip	263.50+

703	1c Blue, Ty. IIIa (8A). Small break in bot. line, Pos. 100R1E, Ample to Large Margins, Blue Grid Cancel, faint bend, V. F. appearance (Photo)	125.00
704	1c Blue, Ty. IIIa (8A). Pos. 59L1E, Large Margins, Pretty Color, grid cancel, showing tiny but distinct break in Top Frame Line, tiny tear, Very Fine appearance	120.00
705	1c Blue, Ty. IIIa (8A). Plate 4, Margins to touched, Town pmk., faint crease, Fine appearance (Photo)	120.00
706	1c Blue, Ty. IIIa (8A). Pos. 72L1E, Large Margins except barely in at T., so characteristic margin break doesn't show, Vivid Color, Blue Town pmk., negligible tiny corner crease, Fine appearing copy of this scarce stamp	125.00
707 ★	1c Blue, Ty. IV (9). Vertical Strip of Three, L. Sheet Margin, B. Stamp shows traces of Imprint, Large Margins to barely touched, except T. stamp cut irregularly in at T. L., Some creases, B. stamp repaired, F. appearance	240.00
708	1c Blue, Ty. II, IV (7, 9). Combination Horiz. Strip of Three, Pos. 2-4R1L, latter only stamp not recut on Plate One Late, margins to barely touched, town pmks., latter has minute corner crease, otherwise Fine, A Very Scarce Strip (Photo)	377.00
709	1c Blue, Ty. IV (9). Top Right Corner margins, Pos. 10L1L, with Center Line & Dot, also shows bit of next stamp at B., Extremely Fine, A Show-piece (Photo)	E. VI
710	1c Dark Blue, Ty. IV (9a). U. R. Sheet, Corner Margins, Pos. 10L1L, Recut Twice at B., incl. Center Line at R., parts of two other stamps at L. & B., Magnificent Rich Color & Impression, neat grid cancel, hinge thin mostly in margin, Extremely Fine appearance (Photo)	27.00
711	1c Blue, Ty. IV (9). Clear to Huge Margins, showing part of next stamp, Blue pmk., Very Fine	21.00
712	1c Blue, Ty. IV (9). Pos. 81L1L, Triple Transfer, One Inverted, Huge Margins except partly touched at B., Wonderful Color, N. Y. cancel, V. F. (Photo)	55.00
713	1c Blue, Ty. IV (9). Pos. 86L1L, Huge Margins, Rich Color, New Orleans pmk., Very Fine (Photo)	20.00
714	1c Blue, Ty. IV (9). Cracked Plate Pos. 40L1L, Large margins to barely in at T., R. pane margin with center line, shows crack clearly, Fine	65.00
715	1c Blue, Ty. IV (9). Printed "Paid" Precancel, also ms. cancel, light color, cut in at B., Very Scarce (Photo)	125.00
716	1c Blue, Ty. IV (9). Two Copies, margins to barely touched, Grid Cancels, Fine	40.00
717	1c Blue, Ty. IV (9). Four Copies, Margins to barely touched, Distinct Shades, one tied to small piece by Blue town pmk. with "Paid", Fine	81.00
718	1c Blue, Ty. IV (9). Pos. 46, 93L, 1, 36, 96R1L, nice range of five shades cancels Incl. Red Grid & Blue Town, 46L1L shows small plate crack, margins to barely touched, Fine lot	103.50+
719	1c Blue, Ty. IV (9). Five Shades, Incl. Pos. 13, 99L, 54R1L, also one with o. g. & one with Stitch Watermark , minute flaws, Fine-Very Fine appearance	145.00
720	1c Blue, Ty. IV (9). 9 Shades, Incl. Pos. 32, 57, 64L1L, 5, 14, 15, 26R1L, Incl. Three with D. T., one recut once at B., one once at T. & twice at B., most have minor faults, V. G.-F. appearance	203.50
721	1c Blue, Ty. IV (9). Horiz. Pair, Pos. 89-90L1L Margins nearly all around, pretty color, Grid & French Decimes cancels, Fine-Very Fine	47.50
722	1c Blue, Ty. IV (9). Strip of Three, Fine, sharp impression from the cleaned plate, Large margins to barely touched on L-stamp, neat Boston "Paid" cancel., tiny corner crease in one, otherwise Very Fine (Photo)	80.00
723	1c Blue, Ty. IV (9). Vertical Strip of Five, Pos. 51, 61, 71, 81, 91L1L Incl. Double Transfer One Inverted and the two Triple Transfers, One Inverted , Lovely deep color, grid cancels and faint horiz. crease between 2nd & 3rd stamp, A Very Rare Strip	212.50+

OTHER 1851 ISSUES

724		3c Orange Brown, Red, Claret (10, 11, 11a). Thirteen shades, the characteristic colors for each year of use, nearly all with 4—margins, Very Fine lot, all plated	E. III
725	★	3c Dull Red (11). Horiz. Strip of Five, Pos. 6R2L—10R2L, Margins to just in at T. & R., 10R the “Recut Button” variety, Fresh, o. g., couple minor gum wrinkles, Fine & Unusual Piece	107.50+
726	★田	3c Dull Red (11). Block, Margins to just in at L. & B., Fresh, o. g., Fine—Very Fine	(Photo) 125.00
727		3c Red (11). Matched Set of the four Sheet Corner Copies, Ample to Enormous Margins, except two barely touched, Beautiful Shades, Very Fine lot	E. VI
728	田	3c Red (11). Block of Six, Margins except in at T., Bold “Philadelphia, Pa.” pmks., corner crease in one, small stain, otherwise V. G.—Fine	131.00
729	☒	3c Brownish Carmine (11). Large margins to just touched T., tied by “Detroit, Mich.” on pretty Blue Embossed Corner Card showing Old Steam Engine, Very Fine	E. II
730	☒	3c Rose Red (11). Huge Margins, except barely touched at bot., tied by Detroit, Mich. pmk. on Cover with Illustr. Corner Card, showing large Horiz. Steam Engine, tiny part of embossing dropped out, otherwise V. F.	E. II
731	☒	3c Red (11). Large margins to touched at R., Fine, not cancelled on cover with “Steam-Boat” in fancy Blue Scroll, matching “Buffalo, N. Y.” pmk. to Rome, N. Y., Postage charged to a local Box number, Attractive	E. III
732		5c Red Brown (12). Large Margins all around, Rich Deep Fresh Color, Extremely Fine	(Photo) 130.00
733		5c Red Brown (12). Large to Huge Margins, showing part of next stamp, Clear 1857 Year Date Cancellation, Beautiful Color, Extremely Fine (Photo)	130.00
734		5c Red Brown (12). Margins Clear all around, light Black & Red Cancels, tiny corner crease, Very Fine appearance	(Photo) 130.00
735		5c Red Brown (12). Margins to barely touched at T., neat Town pmk., Fine	(Photo) 130.00
736		10c Green, Ty. I (13). Large to Huge Margins, Deep Color, Light Cancel, Extremely Fine	(Photo) 190.00
737		10c Green, Ty. I (13). Margins all around, Town pmk., small corner creases, V. F. appearance	(Photo) 190.00
738		10c Green, Ty. I (13). Margins all around, Large at B., Fresh Color, Black pmk., Red Cancel, tiny corner crease entirely in margin, Fine appearance	(Photo) 195.00
739		10c Green, Ty. II (14). Ample to Huge Margins, Rich Color, Very Fine (Photo)	40.00
740		10c Green, Ty. II (14). Large Margins all around, Neat Grid Cancel, Very Fine	(Photo) 40.00
741		10c Green, Ty. II (14). Ample to Large Margins, Neat Town pmk., tiny corner crease, Very Fine appearance	40.00
742		10c Green, Ty. III (15). Margins all around, Light Town pmk., Very Fine (Photo)	40.00
743		10c Green, Ty. III (15). Margins all around, Very Fine	(Photo) 40.00
744		10c Green, Ty. II (14). Margins all around, faint ms. cancel, Very Fine, with P. F. Certificate	(Photo) 40.00
745		10c Green, Ty. III (15). Pair, Large Margins at T., just in at sides, neat Town pmk., light crease in one, tiny thin in other, Fine appearance	100.00
746		10c Green Ty. IV (16). Recut at T., Pos. 86L1, Large to Huge Margins, Neat Small Grid Cancel, Beautiful Color, Extremely Fine	(Photo) 275.00
747		10c Green, Ty. IV (16). Pos. 76L1, Recut at B., Large Margins, Light Town pmk., couple light corner creases. Extremely Fine appearance (Photo)	300.00

748 ★	12c Black (17). Margins all around, tiny negligible scuff, Very Fine appearance (Photo)	200.00
749 ★	12c Black (17). Margins to just in, repaired, Fine looking	200.00
750	12c Black (17). Large to Huge Margins, showing part of next stamp, small Pretty Red Grid Cancel, Extremely Fine (Photo)	40.00
751	12c Black (17). Clear to Enormous Margins, showing part of next stamp, Rich Color & Impression, Very Fine (Photo)	37.50
752	12c Black (17). Enormous Margins all around, Town pmk. & part of Red Cancel, light crease at top, Extremely Fine appearance (Photo)	37.50
753	12c Black (17). Wide to Huge Margins, shows parts of three other stamps, Neat Town pmk., couple light creases, Extremely Fine appearance (Photo)	37.50
754	12c Black (17). Vert. Pair, Margins to just in, B. stamp has stitch wmk., light red cancels, one has tiny surface abrasion, Very Good appearance	90.00
755	1c Blue, 12c Black 1851-57 Issues (17, 20, 36). Vertical Strip of Three and Two Singles of No. 20, Horiz. Pair of No. 36, all plated, mostly small faults, V.G.-F. appearance	277.50

1857 ISSUE

756	1c Blue, Ty. I (18). Neat grid cancels, Fine (Photo)	110.00
757	1c Blue, Ty. I (18). Fine	110.00
758	1c Blue, Ty. I (18). Horiz. Strip of Three, Light Town pmk., few slightly blunted perfs., as often, Fine (Photo)	350.00
759 ☒	1c Blue, Ty. I (18). Tied with 3c Red (26), Single & Pair, by Grids, "Marblehead, Mass." pmk. on Cover to Oregon, Fine	135.00
760	1c Blue, Ty. Ia (19). Bold Town pmk., creases, Fine appearance (Photo)	325.00
761	1c Blue, Ty. II (20). Plate XII, Red Grid Cancel, faint corner thin, Fine appearance	37.50
762 ★	1c Blue, Ty. IIIa (22). Fresh color, Very Good	85.00
763	1c Blue, Ty. IV (23). Recut T. & B., Very Fine (Photo)	57.50
764 ★	1c Blue, Ty. V (24). Vert. Strip of Three, Pos. 36-46-56L8, first with "Gash in Head" variety, Two with few blunted perfs., other is Fine	57.50+
765 ★	1c Blue, Ty. V (24). B. Sheet Margin Block. Fresh, o.g., Fine	90.00
766 ★	1c Blue, Ty. V (24). Block, small faults, Fine appearance	90.00
767 ★	1c Blue, Ty. V (24). Block of Six, Fresh, o.g., couple tiny surface abrasions, one rounded corner perf, otherwise Fine	126.50
768 ★	1c Blue, Ty. V (24). L. L. Sheet Margin Horiz. Block of Six, extra perfs in B. margin, due to pre-perforating fold, small faults, Very Good appearance	126.50
769 ★	1c Blue, Ty. V (24). Vert. Block of Six, Part o.g., couple small hinge thins, Fine appearance, Attractive Block	126.50
770 ☒	1c Blue, Ty. V (24). Two Pretty Singles, one with small corner crease, tied on 1861 Circular to Austria, with French & Austrian transit pmks. & French Due mark, Very Attractive, Scarce	E. III
771 ★	3c Red (26). Block of Six, two stamps with pane margin & center line, fresh, o.g., V.G.-Fine	42.00
772 ★	3c Red (26). Block of Nine, Fresh, o.g., light bend along T. row of perfs, irregular spacing of L. perfs. creating "Jumbo" L. margin, Exceptional centering, an Extremely Fine Block (Photo)	60.00+
773	3c Rose (26). The Rare 5-line recut in U. L. Triangle, Perfs. touch at T., Fine, Unpriced	E. V
774	3c Red (26). Well Centered, Bold Negative "Masonic Square & Compass" cancel., Fine	E. III
775	3c Red (26). Strip of Three, Tied on small piece by three Bold "Lyre" cancels, "Canton, Miss.," Very Fine (Photo)	E. VII

776	✉	3c Red (26). Very Fine, tied by "Lockport, N. Y." pmk. on Handsome Corner Card Cover, " Merchants' Gargling Oil " in Blue, with Men & Trees, Mended tear through design, Very Fine appearing (Photo)	E. II
777	✉	3c Rose (26). Nicked at R. B., Tied by Grid on Lincoln-Hamlin Campaign Cover with Beardless Portrait in Flags & panel with "The Rail-splitter," "Rome, N. Y." pmk., A couple of small cover tears neatly mended, Very Fine appearing (Photo)	E. VI
778		5c Brick Red (27). Blue Grid Cancel, one short perf., otherwise Very Fine, Exceptional Centering (Photo)	115.00
779		5c Brick Red (27). Neat Town pmk., rounded corner perfs., tiny crease, Fine appearance (Photo)	110.00
780		5c Red Brown, (28). Beautiful Fresh Color, Very Fine (Photo)	70.00
781		5c Indian Red (28A). Wonderful Rich Color, neat Town pmk., small thin, Very Fine appearance (Photo)	250.00
782		5c Indian Red (28A). Rich Color, Neat Year Date Cancel, several blunted perfs, Fine appearance, with P. F. Certificate (Photo)	250.00
783		5c Brown, Ty. I (29). Rich Color, Very Fine (Photo)	48.50
784		5c Brown, Ty. I (29). Black Town & Red New York Transit pmks., Very Fine (Photo)	48.50
785	★	5c Orange Brown, Ty. II (30). Rich Color, couple pulled perfs., otherwise Very Fine (Photo)	72.50
786	★	5c Orange Brown, Ty. II (30). Lovely Rich Color, Fresh, couple light creases, Fine appearance (Photo)	72.50
787	★	5c Orange Brown, Ty. II (30). Creases, Fine appearance (Photo)	72.50
788	★	5c Orange Brown, Ty. II (30). Block, Brilliant Color, Fresh, o. g., one has corner crease, otherwise a Fine and Scarce Block (Photo)	425.00
789	★	5c Brown, Ty. II (30A). Fresh, o. g., Fine (Photo)	75.00
790		5c Brown, Ty. II (30A). Blue Town pmk., Very Fine (Photo)	37.50
791		5c Brown, Ty. II (30A). Red grid cancel, tiny corner crease, Fine appearance (Photo)	37.50
792		5c-90c 1857-79 Issues (30A, 32, 35, 137, 155, 189). Last Unused, faults, Fine-Very Fine appearance (Photo)	175.00
793		10c Yellowish Green, Ty. I (31). Wide T. & B. margins, shows type unusually well, Light town pmk., Evenly toned, Fine (Photo)	125.00
794		10c Green, Ty. I (31). Reperfed at bot., otherwise Fine (Photo)	125.00
795		10c Green, Ty. II (32). Light town pmk., Fine (Photo)	24.00
796		10c Green, Ty. II (32). Pos. 31L1, Double Transfer, Very Fine (Photo)	40.00
797		10c Green, Ty. III (33). Well Centered, Sharp Impression, Brilliant Red Town pmk., one short perf., otherwise Very Fine (Photo)	26.00
798		10c Green, Ty. IV (34). Pos. 74L1, Recut at T. , Neat 1859 year date pmk., tiny thin Very Fine appearance (Photo)	195.00
799		12c Black (36). Horiz. Pair, Pos. 68-69L1, Lovely Color & impression, pretty unframed Red grid cancels, perfs bit in at T.	40.00+
800		12c Black, Pl. I (36). Horiz. Pair, Neat Town pmk., Perfs in at B. Very Good (Photo)	40.00
801	★	24c Gray Lilac (37a). Fine, Fresh (Photo)	90.00
802		24c Lilac (37). Red Grid cancel, few partly blunted perfs, Fine appearance (Photo)	60.00
803		24c Lilac, 30c Orange (37-38). First tiny thin spot, last minute tear, F.-V. F. appearance (Photo)	120.00
804		30c Orange (38). Bold Red Grid cancel., one rounded corner perf., otherwise Very Fine (Photo)	70.00
805		30c Orange (38). Narrow pre-printing paper fold, Dark Blue grid cancel, Fine (Photo)	67.50
806		30c Orange (38). Circular dash-lined grid cancel, couple slightly nibbed perfs, Very Good appearance (Photo)	65.00
807	★	90c Blue (39). Deep color, light corner crease, Fine appearance (Photo)	300.00

1857 REPRINTS

808 ★	1c Bright Blue, Reprint (40). Fresh, Very Fine	(Photo)	140.00
809 ★	1c Bright Blue, Reprint (40). Fresh, Fine	(Photo)	140.00
810 ★	1c Bright, Reprint (40). Purple ink on back shows through, faint corner crease, Fine appearance		140.00
811 ★	1c Bright Blue, Reprint (40). Perfs. irregular at L., otherwise Fine	(Photo)	140.00
812 ★	1c Bright Blue, Reprint (40). Repaired, Fine looking		140.00
813 ★	3c Scarlet, Reprint (41). Fresh, Nicely Centered for this, one short perf., otherwise Very Fine	(Photo)	650.00
814 ★	5c Orange Brown, Reprint (42). Fresh, Beautiful Color, Fine	(Photo)	235.00
815 ★	5c Orange Brown, Reprint (42). Rich Color, tiny corner perf. crease, Fine appearance	(Photo)	235.00
816 ★	10c Blue Green, Reprint (43). Fresh, Very Fine	(Photo)	450.00
817 ★	12c Greenish Black, Reprint (44). Fresh, separated by scissors, as often, blunting perfs at right, Fine	(Photo)	485.00
818 ★	24c Blackish Violet, Reprint (45). Beautiful Color, Fresh, Very Fine	(Photo)	550.00
819 ★	24c Blackish Violet, Reprint (45). Pretty Color, large closed tear, Very Fine looking	(Photo)	550.00
820 ★	30c Yellow Orange, Reprint (46). Brilliant Color, Fresh, couple nibbed perfs, otherwise Fine	(Photo)	750.00
821 ★	90c Deep Blue, Reprint (47). Fresh, couple nibbed perfs., otherwise Fine, with P. F. Certificate	(Photo)	1000.00

WESTERN & TERRITORIAL COVERS

822 ☒	Arizona Territorials, 1884-1912, 84 Covers & Entire, incl. Railroads, considerable duplication, F.-V. F.	E. IV
823 ☒	Camp Floyd, U. T. (Utah Terr.). Two covers, usual partial light pmks., one stampless front only with "Paid 3", other with defective 3c Red (26). Both from the well-known Porter Correspondence, Very Scarce	E. IV
824 ☒	Cheyenne, Dak. in Blue Circle, matching light Crossroads Cancel ties 3c Pink Entire (U58), Union Pacific Rail Road Corner Card, Fine	E. IV
825	Fort Bridger, Wyoming, Jan 25, 1887, Perfect Bold strike in purple on large piece of 2c Brown Envelope (U277); stamp with clear "Indian Head" cancel., Very Fine	E. III
826 ☒	Fort Defiance, Arizona, Faint purple pmk, verified by return card on 2c Columbian Entire (U349) on 1893 cover to N. Y., Fine	E. II
827 ☒	Fort Kearney, N. T. (Nebraska Terr.), Clear pmk. on reduced cover to Iowa, three 3c Rose (65) tied by grids, end stamp creased, Fine appearance	E. III
828	Healdsburg, Cal., 1862 pmk. on large part of 3c Pink Envelope (U34) Stamp with perfect, Bold "Flag, with Union" cancel., Unusually Fine example of this scarce cancel.	E. V
829 ☒	Jones & Russell's Pikes Peak Express Co., Denver City, June 1, 1860, Fairly clear circle on rebacked cover front to Ohio, 3c Red (26) rounded corner, tied by Blue "Saint Joseph, Mo." pmk. Fine Looking	E. VI
830 ☒	Leavenworth City, KT. Clear pmk ties 3c Claret (11a) Margins all around on slightly reduced cover to Rochester, N. Y., Very Pretty, Scarce type pmk.	E. III
831 ☒	Marysville, Cal., "Paid By Stamps," Clear Blue pmk., 10c Green, Ty. V (35) Very Fine, tied by large Blue Squares on forwarded cover, Back of cover mended, few minor aging spots, Fine	E. III
832 ☒	New Mexico Territorials, 1887-1908, Six Covers, incl. Five Diff. towns, Fine-Very Fine	E. II

833	✉	Wells, Fargo & Co. Printed Frank on 3c Red on Buff Entire (U10) Blue W. F. cancel "San Francisco" to San Jose, 3c Red (26) tied by Bold Blue "Collect" in Box, minor aging stains, Fine (Photo)	E. IV
834	✉	Wells, Fargo & Co. Printed Frank on 3c Pink Entire (U58) Neat Blue W. F. oval "Downieville" to S. F., Very Fine (Photo)	E. II

1861 "FIRST DESIGN"

835		10c Dark Green, "First Design" (58). Very Lightly Cancelled, tiny toning spots on few perf. tips, otherwise Fine (Photo)	180.00
836		10c Green "First Design" (58). Red Town pmk., tiny marginal tear, Fine appearance (Photo)	185.00

837	★	24c Violet, "First Design" (60). Fresh, Well Centered, light crease, Very Fine appearance, with P. F. Certificate (Photo)	1100.00
-----	---	--	---------

838		24c Violet, "First Design" (60). Light creases, V. F. appearance (Photo)	125.00
839		24c Violet, "First Design" (60). Rich Color, Bold Blue Grid, small thin, Fine appearance (Photo)	130.00

1861 ISSUE

840		3c Pink (64). Beautiful Color, Neat Grid Cancel, Very Fine (Photo)	95.00
841		3c Pink (64). Beautiful Color, Town pmk., pinhole in margin, Fine appearance (Photo)	95.00
842	★	3c Rose (65). Eight Blocks, fresh, o. g., few creased, Very Good (Photo)	280.00
843	★	3c Rose (65). B. Imprint Plate No. 24 Block of 14, fresh, o. g., crease in two stamps, several rows vert. perfs. weakened, Very Good (Photo)	251.00
844		3c Rose (65). Fine, Clear, Bold "Abraham Lincoln" Portrait cancel., Part of "Gouverneur, N. Y." pmk., choice example of this scarce & attractive cancel. (Photo)	E. VIII
845		3c Rose (65). Str. Edge R., Clear Blue "Punkin Head" cancel. unusual large size, choice cancel., Ex-Knapp (Photo)	E. VI
846		3c Rose (65). Perfs in at T., Bold Clear "Bee" cancel., Excellent example of a scarce type (Photo)	E. IV
847		3c Rose (65). Str. Edge L., minor crease, Bold Blue Masonic "All-Seeing Eye" cancel., Remarkably clear strike, Rare, Ex-Knapp (Photo)	E. VIII
848		3c F. Grill (94). Nearly complete strike of the Masonic "All-Seeing Eye" cancel. in Blue, Fine, Very Scarce (Photo)	E. V
849		3c Rose (65). Perfs. in at R., Beautiful Bold Masonic Square & Compass within a large "G", attributed to Williston, Vt., Choice cancel (Photo)	E. III
850		3c Rose (65). Two, each centered to one side, one with negative Masonic Square & Compass, other with Masonic Trowel cancel., Perfect, Bold Strikes, Attractive (Photo)	E. IV
851		3c Rose (65). L. perfs touch, tied on slightly reduced cover by "The Tulip" Clear strike, "Amherst, Mass. 1866" pmk., Fine (Photo)	E. III
852	✉	3c Rose (65). Four covers, incl. two Multicolor Patriotics, also long Soldier's letter on Patriotic Stationery of the Spanish American War, Fine lot (Photo)	E. II
853		5c Buff (67). Very Fine (Photo)	57.50
854		10c Green (68). Bold "Horse's Head" cancel., Fine (Photo)	E. V
855		10c Green (68). Five Shades, Each with a diff. "Paid" cancel., incl. Red "New-Paid-York", Very Fine (Photo)	37.50+
856	✉	12c Black (69). Tied with 3c Rose (65) by neat Boston "Paid" on cover to France, Bold Red "Boston, Paid 12" & French transits, Minor cover tears, Fine (Photo)	E. III

857		24c Red Lilac, Brown Lilac (70, 70a). Two Beautiful Shades, first with Neat Red Grid, F.-V. F.	33.00
858	✉	24c Brown Lilac (70a). Two copies, tied by Targets, New Orleans 1864 pmk., Red "N. Y. Br. Pkt 38" pmk., Red Liverpool transit on worn cover to Scotland, Very Good	E. III
859		90c Blue (72). Neat town pmks., Very Fine (Photo)	45.00
860	☐	90c Blue (72). Block, Neat Circle of 'V's Cancels, Horiz. perfs. partly separated & strengthened, otherwise Extremely Fine (Photo)	290.00
861	★	2c Black (73). Fresh, o. g., Very Fine (Photo)	26.50
862	★☐	2c Black (73). Block, Fresh, o. g., Perfs in at L., Attractive	135.00
863		2c Black (73). Well centered, tiny natural paper inclusion, Very Fine	6.00
864		2c Black (73). Four, all with neat Bold Town pmks., well struck in center, some perfs. touch, Fine lot	E. III
<hr/>			
865	★	3c Scarlet (74). T. Sheet Margin Copy, Fresh, o. g., Spectacular Plate Smear , centered slightly to left, Very Fine, a Striking Copy, with P. F. Certificate	(Photo) 900.00+
<hr/>			
866	★	5c Red Brown (75). Rich Color, couple slightly blunted perfs, otherwise Fine (Photo)	140.00
867		5c Red Brown (75). Blue Baltimore pmk., Very Fine (Photo)	32.00
868		5c Red Brown (75). Three different shades & cancels, one S. F. cog-wheel, one Blue Town pmk., one has rounded corner perf. & couple nibbed perfs, others V. G.-Fine	90.00
869	★	15c Black (77). Fresh, perfs just in at top, Very Good	90.00
870		15c Black (77). Horiz. Pair & Single, small creases, otherwise Fine	53.50
871	✉	15c Black (77). Centered U. L., Blue Target cancel, matching "Richmond, Va." pmk., Red New York transit on small cover forwarded from Paris to Germany, interesting variety of markings, Attractive	30.00
872	★☐	24c Gray (78b). Block, Fine Deep Color, o. g., light creases in two, Perfs. in L., Scarce	200.00
873		24c Grayish Lilac (78). Vertical Pair, Well Centered, Large Margins, Gorgeous Color, clear "Hingham, Mass." "Bat" cancels, few slightly nibbed perfs at T., otherwise Extremely Fine, a Very Choice Pair (Photo)	E. V
874		24c Lilac (78). Five Shades & Cancels, four have small faults, Very Good-Fine appearance	57.50

1867 GRILLED ISSUES

875	★	3c Rose, Grilled All Over (79). Part o. g., Irregular perfs. as always, Centered to R. B., Very Scarce	(Photo) 675.00
<hr/>			
876		3c Rose, Grilled All Over (79). Perfs bit irregular as always, Fine (Photo)	175.00
877		2c Black, D. Grill (84). Very Fine for this (Photo)	170.00
878	★	3c Rose, D. Grill (85). Perfs. in at B., creases, Good, Scarce	300.00
879		3c Rose, D. Grill (85). Few blunted perfs. at bot., otherwise V. F. (Photo)	42.50
880		2c Black, E. Grill (87). Perfs. touch at B., Bold, Sharp "Bee" cancel, right in Center, Unusually fine example of this scarce marking (Photo)	E. VII
881		2c Black, E. Grill (87). Neat Circle of V's" cancel, centered trifle to R., Fine	9.50+
882		2c-12c E. Grills (87-90). F.-V. F.	47.15
883		3c E. Grill (88). Centered to R., Bold, Sharp "Roman Soldier" head cancel., Splendid strike, Very Scarce (Photo)	E. VII
884		15c Black, E. Grill (91). Very Fine (Photo)	47.50
885		15c Black, E. Grill (91). Neat Red Cancel, Very Fine (Photo)	55.00

886	1c F. Grill, Thin Paper (92). Centered well to U.L., Clear "Pumpkin" cancel. of Waterbury, Conn., Splendid strike, Scarce	(Photo)	E. III
887	1c-15c F. Grills (92-93, 96-98). F.-V.F.		63.00
888	★ 2c Black, F. Grill (93). Block, thins in one, some perfs reinforced, Perfs in R. & B., Good		135.00
889	2c Black F. Grill (93). Well Centered, Pretty Blue Cancel, barest trace of corner bend, still Very Fine	(Photo)	E. II
890	5c Brown, F. Grill (95). Very Fine	(Photo)	50.00
891	5c Brown, F. Grill (95). Fine		50.00
892	★ 24c Gray Lilac, F. Grill (99). Faults, Fine appearing		200.00
893	★ 24c Gray Lilac, F. Grill (99). Sealed tear, Very Good appearance		200.00
894	24c Gray Lilac, F. Grill (99). Very Fine	(Photo)	80.00
895	24c Gray Lilac, F. Grill (99). Bold Rosette Cancel, Fine		80.00
896	30c Orange, F. Grill (100). Light creases, V.F. appearance	(Photo)	50.00
897	90c Blue, F. Grill (101). Deep Shade, Pretty "Circle of Wedges" cancel, Very Fine	(Photo)	170.00
898	90c Blue, F. Grill (101). Light cancel, Small faults, Fine appearance		170.00

1861 RE-ISSUES

899	★ 1c Blue, Re-Issue (102). Fresh, o.g., Extremely Fine	(Photo)	125.00
900	★ 1c Blue, Re-Issue (102). O.g. Very Fine	(Photo)	125.00
901	★ 1c Blue, Re-Issue (102). Fine	(Photo)	125.00
902	★ 2c Black, Re-Issue (103). Beautifully Centered, Fresh, small tear, Extremely Fine appearance	(Photo)	550.00
903	★ 3c Brown Red, Re-Issue (104). Nicely Centered, Wonderful Color, Very Fine	(Photo)	725.00
904	★ 3c Brown Red, Re-Issue (104). Fresh, part o.g., Gorgeous Color, trifling soiling specks, still Very Fine	(Photo)	725.00
905	★ 3c Brown Red, Re-Issue (104). Rich Color, single slightly blunted perf., otherwise Fine	(Photo)	725.00
906	★ 5c Light Brown, Re-Issue (105). Fresh, o.g., Rich Color, light corner crease, Fine appearance	(Photo)	525.00
907	★ 5c Light Brown, Re-Issue (105). Large part o.g., separated by scissors blunting several perf. tips, tiny thin, Fine appearance	(Photo)	525.00
908	★ 5c Light Brown, Re-Issue (105). Repaired, looks Fine	(Photo)	525.00
909	★ 10c Green, Re-Issue (106). Well Centered, Deep Color, one slightly blunted perf. tip, still Extremely Fine	(Photo)	575.00
910	★ 10c Green, Re-Issue (106). Rich Color, Fine	(Photo)	575.00
911	★ 12c Black, Re-Issue (107). Fresh, part o.g., Very Fine	(Photo)	750.00
912	★ 12c Black, Re-Issue (107). Intense Color, perfs. in at B. Very Good	(Photo)	750.00
913	★ 15c Black, Re-Issue (108). Fresh, small part o.g., nibbed perf., otherwise Fine, with P.F. Certificate	(Photo)	625.00
914	★ 15c Black, Re-Issue (108). U.L. corner perf. added, V.F. appearance, with P. F. Certificate	(Photo)	625.00
915	★ 24c Deep Violet, Re-Issue (109). Gorgeous Color, Fresh, part o.g., Fine	(Photo)	725.00
916	★ 30c Brownish Orange, Re-Issue (110). Beautiful Color, Fresh, Large part o.g., Very Fine, with P. F. Certificate	(Photo)	1100.00
917	★ 90c Blue, Re-Issue (111). Fresh & Bright, Small part o.g., Very Fine, with P. F. Certificate	(Photo)	1,250.00
918	★ 90c Blue, Re-Issue (111). Beautiful Rich Color, fresh, o.g., separated by scissors at Top as often leaving perfs. intact, Very Fine, with P. F. Certificate	(Photo)	1,250.00

1869 PICTORIAL ISSUE

919	★	1c Buff (112). Well Centered, Very Fine	(Photo)	57.50
920		1c-10c 1869 Issue (112-116). Fine-Very Fine Lot		67.90
921		1c-12c 1869 Issue (112-117). Negligible corner perf. creases or minute thin speck, Very Fine appearance, Beautiful looking lot		86.90
922	✉	1c Buff (112). Centered to R., nicely tied by clear Leaf cancel, matching "Wooster, O." pmk on local cover, Fine Strike	E. III	
923	✉	1c Buff (112). Horiz. Strip of Three, tied by Target cancels, matching "Marlborough, N.H." pmk. on cover to Springfield, Mass., Fine	E. V	
924	✉	1c Buff (112). Three singles tied by Target cancels, matching R. I. Town pmk. on cover to Maine, perfs. worn along edge of one stamp, otherwise Fine	E. II	
925	★	2c Brown (113). Fresh, o. g., Very Fine		32.50
926	★	3c Ultramarine (114). L. L. Sheet Corner Margins, Fresh, o. g., Split Grill, Extremely Fine	(Photo)	18.50
927	★	3c Ultramarine, Without Grill (114a). Light crease, Fine appearance, Scarce	(Photo)	175.00
928	★	3c Ultramarine (114). Horiz. Strip of five, centered well to top, almost a freak, Fresh, most o. g., Very Good		90.00+
929	★	3c Ultramarine (114). Block, with part B. Imprint. Fresh, o. g., Very Fine, A gorgeous block	(Photo)	80.00
930	★	3c Ultramarine (114). Block, with B. Sheet Margin, Fresh, o. g., Fine-Very Fine	(Photo)	80.00
931	★	3c Ultramarine (114). Block, with R. Sheet Margin, Fresh, o. g., Very Good		80.00
932	★	3c Ultramarine (114). Block, Split Grill, Fresh, o. g., Very Good		80.00+
933	★	3c Ultramarine (114). R. Arrow Block, Fresh, o. g., tiny internal paper break in one, others Very Good		90.00
934	★	3c Ultramarine (114). Horiz. Block of 15 (5 x 3), with part T. Imprint and Plate No. 29, pane margin with Half Arrow at L., Fine	(Photo)	286.50+
935		3c Ultramarine (114). Bold "Free" Cancel, Gorgeous Strike	(Photo)	12.00
936		3c Ultramarine (114). Well Centered, Neatly Struck "Free" Cancel, Very Fine		12.00
937		3c Ultramarine (114). Odd Geometric Cancel in Bright Orange, Very Fine	E. II	
938		3c Ultramarine (114). Tiny, negligible flaws. Clear, Bold Boy's Head in Circle cancel, "White House Sta. N.J.", Unusually fine example of this scarce cancel.	(Photo)	E. VIII
939		3c Ultramarine (114). Half Arrow at right, perf touch at bot., Small Fancy Cog Wheel Cancel, with Initials, Very pretty	E. III	
940		3c Ultramarine (114). Perfs touch at top, tied by Negative Masonic Square & Compass another Clear Strike on small piece, Very Fine Strikes	E. IV	
941		3c Ultramarine (114). Clear Small Heart in Circle Cancel. Very Fine Strike	E. III	
942		3c Ultramarine (114). Repaired, tied by Clear Waterbury Pumpkin Cancel on small piece, Very Fine Strike	(Photo)	E. VI
943		3c Ultramarine (114). Centered to top, Blue Shield Cancel, Very Fine Strike of scarce type	E. III	
944		3c Ultramarine (114). Clear, Bold Pumpkin Head Cancel, Extremely Fine	(Photo)	E. VI
945		3c Ultramarine (114). Centered to right, Bold Indian Face Cancel, Very Fine Clear Strike	(Photo)	E. IV
946		3c Ultramarine (114). Small faults, Bold Devil's Mask Cancel, Fine Strike	(Photo)	E. III
947		3c Ultramarine (114). Centered to top, Bold "Suffield, Conn." Beer Mug Cancel, Very Fine Strike, Scarce	(Photo)	E. VIII
948		3c Ultramarine (114). Small thin spot, Suffield, Conn. Beer Mug Cancel, Fine Strike		E. VII

949	3c Ultramarine (114). Centered to right, Bold Waterbury Beer Mug Cancel, Very Fine Strike (Photo)	E. VI
950	3c Ultramarine (114). Small thin spot, Bold "West Meriden, Conn." Padlock Cancel, Gorgeous Strike (Photo)	E. VII
951	3c Ultramarine (114). Centered to right, Bold "West Meriden, Conn." Padlock Cancel, Very Fine Strike (Photo)	E. VI
952	3c Ultramarine (114). Tied by Bold "Union Mills, Pa." KKK, Skull & Cross Bones Cancel on small piece, Beautiful Strike, Very Fine & Rare (Photo)	E. XI
953	3c Ultramarine (114). Faulty Copy, Bold Waterbury Large Bee Cancel, Very Fine Strike (Photo)	E. VI
954	3c Ultramarine (114). Str. edge at left, centered to bot., tied by Waterbury Leaves & Diamonds Cancel, Fine Strike (Photo)	E. IV
955	3c Ultramarine (114). Horiz. Pair , Clear "Missent" Str. Line Cancel, Very Fine Strike (Photo)	E. V
956	3c Ultramarine (114). Two Diff. " Paid All " Cancels, Very Fine	24.00
957	3c Ultramarine (114). Three Diff. Masonic Cancels, V. F. Strikes	E. V
958	3c Ultramarine (114). Three Diff. Green Cancels, F.-V.F. Strikes	45.00
959	3c Ultramarine (114). Four Fancy Cancels, incl. Triangle, Negative "OK", Heart , Very Fine Strikes	E. IV
960	3c Ultramarine (114). Four Diff. Heart Cancels, incl. Double Heart Pierced, Negative, V. F. Strikes	E. IV
961	3c Ultramarine (114). Five Diff. Red Cancels, incl. pmks., Geometric, Target, F.-V. F. Strikes	E. III
962	3c Ultramarine (114). " Paid ", " Paid 3 ", " Paid All ", " Due 3 " Nine Diff. Cancels, F.-V. F. Strikes	E. IV
963	3c Ultramarine (114). Ten Diff. Red Cancels, incl. Stars, "8", Shield, Maltese Cross, F.-V. F. Strikes	E. VI
964	3c Ultramarine (114). Eleven Shield Cancels, Very Fine Bold Strikes, incl. scarce types	E. VIII
965	3c Ultramarine (114). Fourteen Copies, all with diff. Letter Cancels Bold Strikes, F.-V. F.	E. VII
966 ☐	3c Ultramarine (114). Horiz. Block of Six , centered to top, Fine & Scarce	56.00+
967 ☐	3c Ultramarine (114). Vert. Block of Ten , centered well to top, Bold " Leaf " Cancels, Very Fine Strikes	108.50+
968 ☐	3c Ultramarine (114). Irregular R. Margin Block of 10 , showing part Arrow at top, ms. cancels, crease in three, others V. G.	108.50
969	3c Ultramarine (114). Collection of 506 stamps, all with Fancy Cancels, incl. Bees, Stars, Numerals, Pairs, Paid 3's, Hearts, Geometrics, Free, Leaves, Clover Anchor, Railroad pmk. Reds, Blues, also 2 covers, India Proof, Neatly Mounted in Album, nearly all Excellent Strikes, nearly all Fine-Very Fine	E. XIII
970	3c Ultramarine (114). 378 Stamps in Stockbook, incl. Pairs, Paid 3's, Year Dates, Numerals, Letters, some negative, Stars, Geometrics, Leaves, Masonic, Pairs, Blocks, Mostly Beautiful Strikes, Mostly F.-V. F., Attractive lot	E. XI
971 ☒	3c Ultramarine (114). 29 Covers, Wide Variety of pmks., Cancels, Mostly Diff., Mostly F.-V. F.	E. III
972	6c Ultramarine (115). Deep Color, Wide margins, Exceptional Centering, neat target cancel. Extremely Fine (Photo)	19.00
973	6c Ultramarine (115). Well centered, Bold Solid Star cancel, Very Fine (Photo)	19.00+
974 ☒	6c Ultramarine (115). Tied by light Grid cancel, matching partly readable "West Berkshire, Vt." on cover to Pa., Fine	32.50
975 ★	12c Green (117). Reperfed, Very Fine appearance (Photo)	90.00

976	✉	12c Green (117). Tied by Purple Three-Bar Grid , matching partly readable "Phila Paid All" pmk. on mourning cover to England, flap missing, Fine (Photo)	45.00+
977		15c Brown & Blue, Ty. I (118). Fine (Photo)	82.50
978		15c Brown & Blue, Ty. I (118). Light cancel, Fine	82.50
979		15c Brown & Blue, Ty. I (118). Centered U. L. Fine	82.50
980		15c Brown & Blue, Ty. I, Double Grill (118b). Light Target cancel, small filled thin, Fine appearance	175.00
981	★	15c Brown & Blue, Ty. II (119). Fresh, o. g., centered to U. R., Fine	110.00
982		15c Brown & Blue, Ty. II (119). Neat target cancel., Very Fine (Photo)	24.00
983		15c Brown & Blue, Ty. II (119). Neat Target cancel, pinhead thin, Extremely Fine appearance (Photo)	24.00
984		24c Green & Violet (120). Well Centered, Neat Grid Cancel, Very Fine (Photo)	90.00
985		24c Green & Violet (120). Bright Color, tiny sealed tear, Very Fine appearance	90.00
986		24c Green & Violet (120). Nicely centered, neat cancel, expertly repaired at L. R., Very Fine appearance	90.00
987		24c Green & Violet (120). Nicely Centered, light cancel, reperfed at T., Very Fine appearance	90.00
988		24c Green & Violet (120). Fine (Photo)	90.00
989		24c Green & Violet (120). Red & Blue cancels, tiny thin, Fine appearance	110.00
990		30c Blue & Carmine (121). Rich Colors, Well Centeered, Very Fine (Photo)	52.50
991		30c Blue & Carmine (121). Well Centered, Neat Black & Red Cancels, rounded corner perf, Very Fine appearance	52.50
992		30c Blue & Carmine (121). Neat Cork Cancel, Fine	52.50
993		30c Blue & Carmine (121). Horiz. Strip of Three, Fine (Photo)	167.50
994		90c Carmine & Black (122). Well Centered, Light Cancel, Fresh Color, Extremely Fine (Photo)	235.00
995		90c Carmine & Black (122). Well Centered, Light Cancel few grill points broken through paper, Very Fine appearance (Photo)	235.00
996		90c Carmine & Black (122). Well Centered, negligible, tiny thins, Very Fine appearance (Photo)	235.00
997		90c Carmine & Black (122). Splendid colors, Light cancel, tiny thin, Fine appearance (Photo)	235.00
998		90c Carmine & Black (122). Rich Colors, small thin, Fine appearance	235.00
999		90c Carmine & Black (122). Freak Centering showing large part of "90" from stamp below, light Red cancel, Most Unusual (Photo)	275.00

1869 RE-ISSUES

1000	★	1c Buff, Re-Issue (123). Minute perf. thin, Extremely Fine appearance (Photo)	100.00
1001	★	2c Brown, Re-Issue (124). Brilliant Color, Very Fine (Photo)	140.00
1002	★	3c Blue, Re-Issue (125). Faint tiny corner crease, Fine appearance (Photo)	700.00
1003	★	3c Blue Re-Issue (125). Nibbed perf., minute corner perf. crease, Fine appearance (Photo)	700.00
1004	★	6c Blue, Re-Issue (126). Well Centered, Fresh, Very Fine (Photo)	260.00
1005	★	10c Yellow, Re-Issue (127). Beautiful Color, Very Fine (Photo)	285.00
1006	★	12c Green, Re-Issue (128). Fresh, Well Centered, Very Fine (Photo)	350.00
1007	★	15c Brown & Blue, Re-Issue (129). Fresh, part o. g., Rich Colors, centered slightly to bot., Very Fine (Photo)	400.00
1008	★	24c Green & Violet, Re-Issue (130). Brilliant, Fresh, Fine (Photo)	315.00
1009		24c Green & Violet, Re-Issue (130). Rich Colors, Well Centered, Neat Registry Cancel, Extremely Fine (Photo)	165.00
1010	★	30c Blue & Carmine, Re-Issue (131). Well Centered, Rich Colors, Very Fine (Photo)	475.00

1011 ★	90c Carmine & Black, Re-Issue (132). Fresh, part o. g., Brilliant Deep Rich Colors, Fine, with P. F. Certificate (Photo)	800.00
1012	90c Carmine & Black, Re-Issue (132). Brilliant Deep Colors, neat cancel, couple nibbed perfs. otherwise Very Fine & Handsome (Photo)	500.00
1013 ★	1c Buff, Re-Issue (133). Small thins, Fine appearance	72.50
1014 ★	1c Buff, Re-Issue (133). Block, Fresh, o. g., light gum bends in right pair, still a F.-V. F. Block (Photo)	325.00

NATIONAL BANK NOTE CO. - GRILLED

1015 ★	1c Ultramarine, Grill (134). Horiz. Pair, Clear Grill on R. Stamp, faint on L., Beautifully Centered, Mostly o. g., Fresh & Very Fine (Photo)	160.00
1016 ★	2c Red Brown, Grill (135). Fine (Photo)	60.00
1017	6c Carmine, Grill (137). Clear Grill, Well Centered, N. Y. F. M. Cancel, Very Fine (Photo)	42.50
1018	6c Carmine, Grill (137). Neat checkered grid cancel, reperfed at L., Very Fine appearance	42.50
1019	7c Vermilion, Grill (138). Light cancel, Extremely Fine (Photo)	40.00
1020	7c Vermilion, Grill (138). Strong Grill, Very Fine, an Outstanding Copy (Photo)	40.00
1021	7c Vermilion, Grill (138). Clear Grill, Very Fine (Photo)	40.00
1022	7c Vermilion, Grill (138). Black & Red cancels, Fine	40.00
1023	10c Brown, Grill (139). Clear Grill, Well Centered, Very Fine (Photo)	80.00
1024	10c Brown, Grill (139). Red Cancel, Fine (Photo)	85.00
1025	15c Orange, Grill (141). Strong Grill, Beautiful Deep Shade, Neat Target Cancel, Very Fine (Photo)	75.00
1026	15c Orange, Grill (141). Deep Shade, Strong Grill, reperfed at left, otherwise Very Fine	75.00
1027	30c Black, Grill (143). Clear Grill, Very Lightly Cancelled, reperfed at B., otherwise Fine (Photo)	175.00
1028	90c Carmine, Grill (144). Well Centered, Clear Grill, Very Fine (Photo)	135.00
1029	90c Carmine, Grill (144). Clear Grill, Well Centered, Very Fine (Photo)	135.00

NATIONAL BANK NOTE CO. - WITHOUT GRILL

1030 ★	2c Red Brown (146). Block, several perfs. separated, few gum spots on surface, V. G.-Fine	55.00
1031 ★	2c Red Brown (146). Large part o. g., R. perfs touch	55.00
1032 ★	3c Green (147, 158). Blocks, fresh, o. g., Fine	77.50
1033 ★	6c Carmine (148). Fresh, Very Fine (Photo)	47.50
1034 ★	6c Carmine (148). Tiny pinpoint thin, Fine appearance	47.50
1035 ★	7c Vermilion (149). Slightly soiled, tiny corner crease, Very Fine appearance	60.00
1036 ☒	10c Brown (150). Well Centered, the scarce N. Y. F. M. Type 97 cancel. & tied by Red "New York, Paid All, Br. Transit on neat cover to Austria, Very Fine	E. III
1037	12c Dull Violet (151). Cork cancel, & Clear Red "32" rate marking, Very Fine, unusual	E. II
1038 ★	24c Purple (153). Beautiful, Bright Color, Nearly full o. g., Very Fine (Photo)	77.50
1039 ★	24c Purple (153). Light crease, Fine appearance	77.50
1040 ★	24c Purple (153). Fresh, Beautiful color, perfs. in at top, Very Good, with P. F. Certificate	77.50
1041 ★	30c Black (154). Reperfed at right, otherwise Fine	160.00

1042	30c Black (154). Well Centered, Intense Shade, nearly invisible ms. cancel, Extremely Fine (Photo)	22.50
1043	30c Black (154). Nicely Centered, Neat Red Town pmk., Very Fine	25.00
1044	90c Carmine (155). Deep Shade, N. Y. F. M. Cancel, Fine	42.50

CONTINENTAL BANK NOTE CO. ISSUES

1045	★田 1c Ultramarine (156). Block, thins in one, tiny sealed tear in another, Very Good appearance	60.00
1046	1c Ultramarine (156). Light crease, Unusually clear Chicago "Gin Barrel" cancel, in Blue, Very Scarce (Photo)	E. III
1047	1c Ultramarine (156). Centered to U. L., Printed Star Precancel in Red, Glen Allen, Va., Very Attractive (Photo)	E. VI
1048	★田 2c Brown (157). Block, couple have small thins, Fine appearance	80.00
1049	★田 3c Dark Green (158b). Block, Fresh, o. g., Very Good	37.50
1050	★田 3c Green, "Continental" Grill (158e). Block, Fresh, o. g., Fine, Scarce, Priced as Singles (Photo)	80.00+
1051	3c Green, 2c Red Brown (158, 184, 210). Each with a diff. Clear "Skull & Crossbones" cancel. Choice strikes, first has perf. nick, others Fine	E. III
1052	6c Dull Pink (159). Bold, Clear Waterbury, Conn. "Maple Leaf" cancel., Beautiful & Scarce type, Very Fine (Photo)	E. VI
1053	6c Dull Pink (159). Rounded L. B., corner, Bold, Blue "K. K. in Coffin" cancel., Splendid example of this scarce & unusual mark (Photo)	E. III
1054	★ 10c Brown (161). Well Centered, Clear, Deep Impression, Fresh, o. g., Extremely Fine (Photo)	37.50
1055	★ 90c Rose Carmine (166). Bright Color, Fresh, o. g., reperfed at T., Very Fine appearance (Photo)	185.00
1056	★ 90c Rose Carmine (166). Very Good	185.00
1057	90c Rose Carmine (166). Nicely Centered, Very Fine (Photo)	40.00
1058	90c Rose Carmine (166). Well Centered, Neat N. Y. Supp. Mail Ty. F. cancel, negligible hinge thin, Very Fine appearance	40.00
1059	90c Rose Carmine (166). Fine	40.00
1060	★ 2c Vermilion (178). Very Fine (Photo)	32.50

AMERICAN BANK NOTE CO. ISSUES

1061	1c Blue (182). Fine, Printed Glen Allen,, Va., Star Precancel in Green, Very Scarce (Photo)	E. VI
1062	✉ 2c Vermilion (183). Used on 1c Blue on Amber Entire (U114) the 2c with Rosette of 8 Diamonds cancel, the 1c Embossed stamp with "Rose", Two Waterbury, Conn. pmks. & "Held For Postage" in oval., Small cover nick, otherwise Fine, Unusual with two diff. Waterbury cancels on same cover	E. II
1063	★ 5c Blue (185). Two Shades, Well Centered, Very Fine Lot	63.00
1064	★ 1c-30c Bank Notes (185, 205, 206-207, 210-211, 212-213, 215, 217). Most have o. g., some with small flaws, others F.-V. F.	140.35
1065	★ 6c Pink (186). Well Centered, Delicate Color, Fresh, o. g., Very Fine (Photo)	75.00
1066	★ 10c Brown (187). Fresh, o. g., tiny hinge thin, small corner crease, Fine appearance	130.00
1067	★ 15c Red Orange (189). Exceptionally wide side margins, Fresh, Extremely Fine	21.50
1068	★田 15c Red Orange (189). Block, Fresh, o. g., small natural paper inclusion in one, otherwise Fine	100.00
1069	★ 30c Full Black (190). Fresh, o. g., Very Fine (Photo)	70.00

1070		90c Carmine (191). Deep Rich Color, negligible corner perf. bend, V. F. appearance	40.00
1071	★	5c Yellow Brown (205). Block, couple have thins others Very Good	90.00
1072	★	1c Gray Blue (206). Horiz. Strip of five, with B. Imprint & Plate No. 531, Fresh, o. g., pinpoint thin speck in one, otherwise V. G.—Fine	23.00+
1073	★	1c, 4c 1881–88 Issues (206, 212, 215). Blocks, o. g., small faults, Very Good appearance	120.00
1074	★	3c Blue Green, Vermilion (207, 214). Fresh, o. g., first tiny gum wrinkle, other Very Fine	15.50
1075	★	3c Green, Punched with Eight Small Holes in Circle (207b). Couple tiny tears between punches, some perfs have light toning, Fine appearance	75.00
1076	★	6c Brown Red (208a). Fresh, o. g., Very Fine	37.50
1077	★	6c Brown Red (208a). Reperfed, Fine appearance	37.50
1078	★	10c Brown (209). Block, Very Good—Fine	75.00
1079		10c Brown (209). Perfs touch at top, South Hanson, Mass. Locomotive Cancel, V. F. Strike	E. VI
1080	★	2c Red Brown (210 var.). On Experimental Paper with Horiz. Laid Lines, Fresh, o. g., Very Fine	E. II
1081		2c Red Brown (210). Fantastic cancel. of “ Locomotive on Tracks ” So. Hanson, Mass., Wonderfully clear, almost complete strike, Very Fine, Rare	E. VII
1082		2c Red Brown (210). Centered to bot., Pretty South Hanson, Mass. Locomotive Cancel, V. F. Strike	E. VI
1083		2c Red Brown (210). South Hanson, Mass. Locomotive Cancel, Very Fine Strike	E. VI
1084		2c Red Brown (210). Bold “ 1888 within Cross ” cancel., Splendid Strike, Fine, attributed to Stoneham, Mass.	E. II
1085		2c Red Brown (210). Bold, Clear “ U. S. Mail in Padlock ” cancel., Very Fine	E. III
1086		2c Red Brown (210). Centered to U. R., Bold, Clear “ Waving Flag ”, cancel. Splendid strike, Very Scarce	E. IV
1087	★	4c Blue Green (211). Block, Fresh, o. g., V. G.—Fine	80.00
1088	★	2c Pale Red Brown, Special Printing (211B). Fresh, o. g., light crease, Fine appearance, signed “E. Stern”	140.00
1089	★	3c Vermilion (214). Block, V. G.—Fine	37.50
1090	★	5c Indigo (216). Block, Fresh, o. g., minor reinforcement, Fine	60.00
1091	★	30c Orange Brown (217). Fresh, o. g., Very Fine, Ex-de Vermont (Photo)	42.50
1092	★	90c Purple (218). Reperfed, Very Fine appearance	120.00
1093		90c Purple (218). Well Centered, Neat Registry cancel, Extremely Fine (Photo)	35.00
1094		90c Purple (218). Well Centered, Light Cancel, Very Fine	35.00
1095		90c Purple (218). Neat N. Y. Registry Cancel, Very Fine	35.00

1890 ISSUE

1096	★	1c–90c Issue (219, 220, 220a, 221–229). Fresh, o. g., Fine–Very Fine	175.60
1097	★	2c–5c 1890 Issue (220–221, 223). Fresh, Mint, F.–V. F.	18.85
1098	★	3c Purple (221). B. Imprint Plate No. 72 Strip of Six, o. g., few perfs. separated, corner crease in one, otherwise Fine	75.00
1099	★	6c Brown Red (224). T. Imprint Block of Eight, fresh, o. g., couple thins in selvage, only, stamps F.–V. F.	75.00
1100	★	8c Lilac (225). Block, Fresh, Mint, Fine	32.50
1101	★	10c Green, 15c Indigo, Olive (227, 273, 284). Fresh, o. g., first two mint, Fine–Very Fine	51.00
1102	★	90c Orange (229). Block, Fresh, o. g., pinpoint natural paper inclusion, couple perfs rejoined, Very Fine appearance	240.00

END OF SECOND SESSION

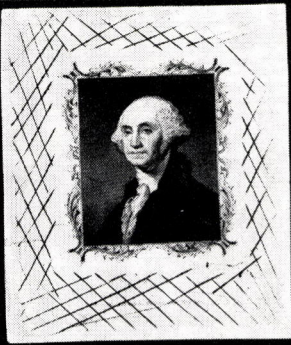

8

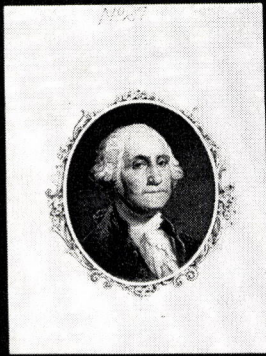

9 EX



10

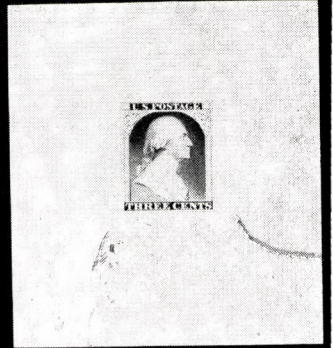

37



42



64

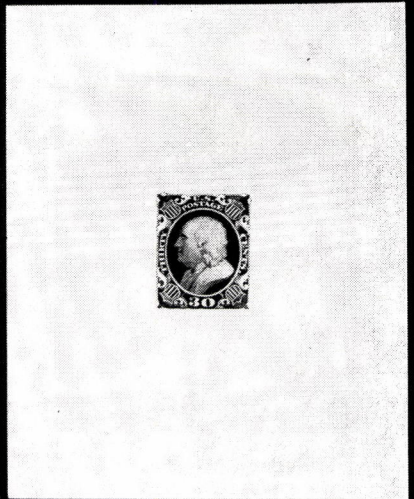

70 EX

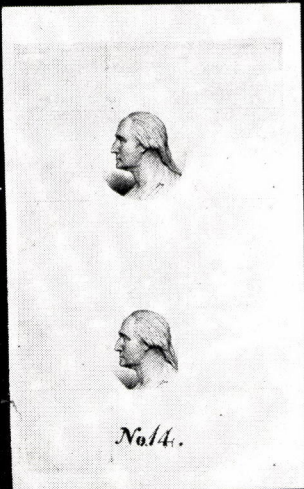

67



63



90

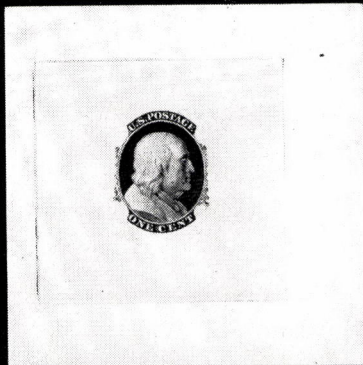

89



95



91



98



104



110



112



117



123



126



130



134



135



137



139



3

12

13

15

16

17

18

21

39

26

30

35

44

38

48

46

47

49

52

57

72 EX

106

59

142

152

172

151 EX

163

228

132

170

233

191



145



213 EX



247 EX



365



325

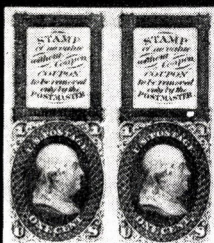

148



160 EX



232 EX

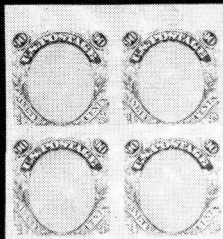

277



217 EX



237

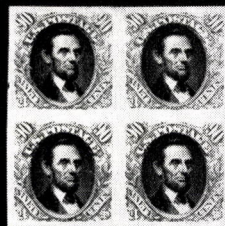

282 EX

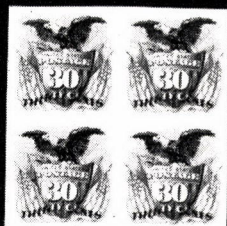

283 EX



290



278 EX



316



361 EX

203



240



241



198



234



252



253



254



259



262



263



279 EX



288



267



268



272



275



295



303



305



309

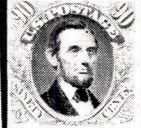

313

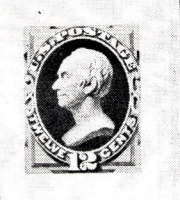

349

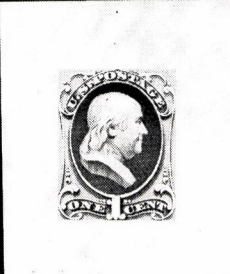

315

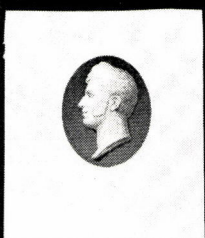

317

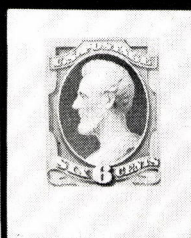

347

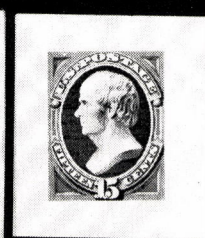

354



374



379



373



355



384



385

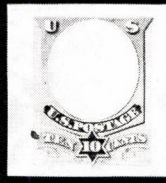

389



420

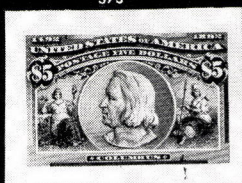

413 EX

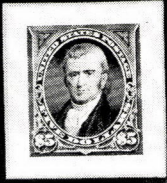

417 EX



433



436



437

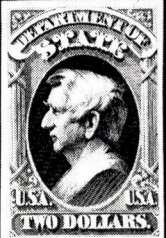

470



477

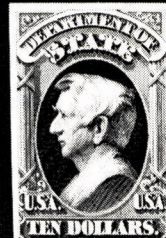

483

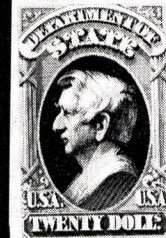

489

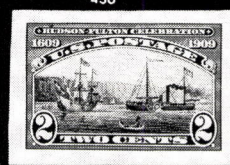

442

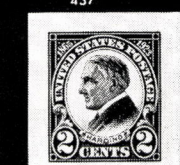

445



446



452



367



399



387

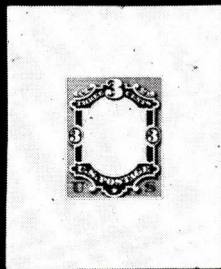

388

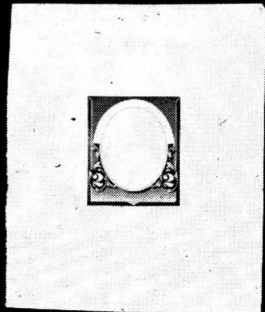

407

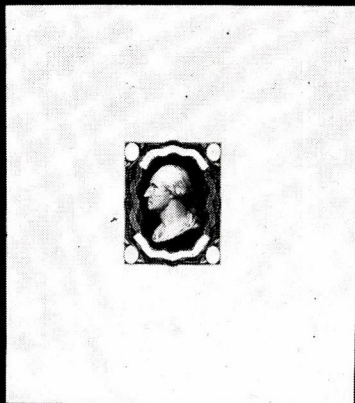

391

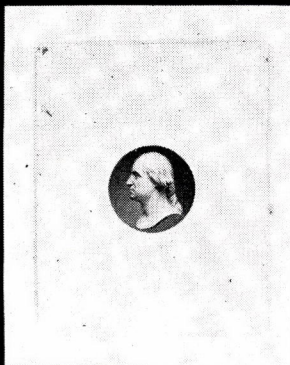

390

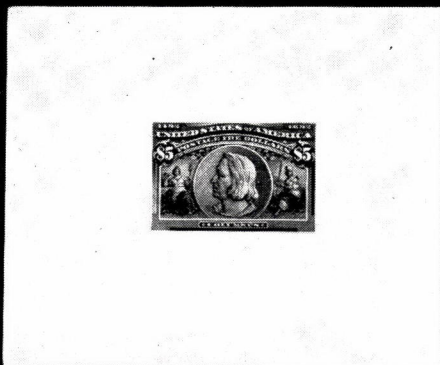

412 EX



429 EX

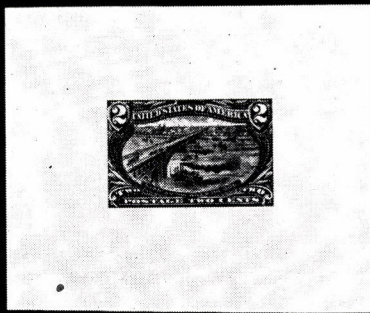

431

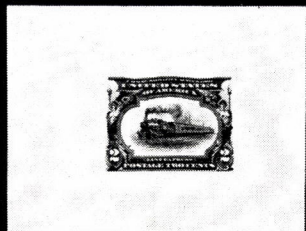

438



431 EX



434



Approved: August 21, 1923.

Wm. C. Hall
Postmaster General.

443



POSTAGE PAID
NATIONAL BANK NOTE COMPANY
NEW YORK

173



248



357



359



227



414



362746

408



441



442



437



513 EX



450



451



456



453



459

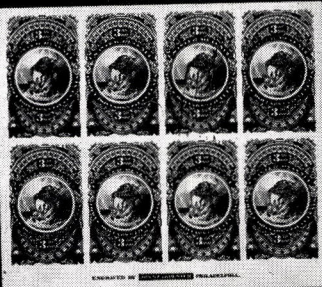

530

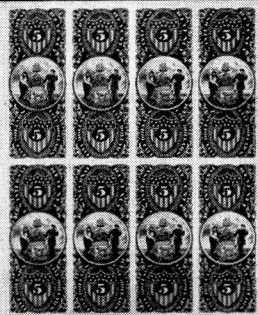

531



516

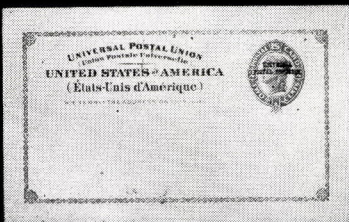

546 EX



454

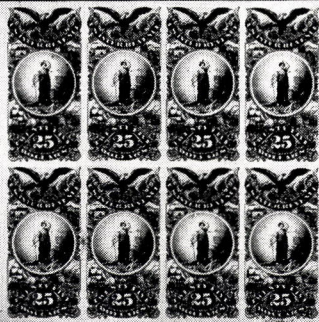

532

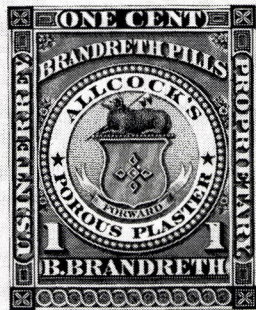
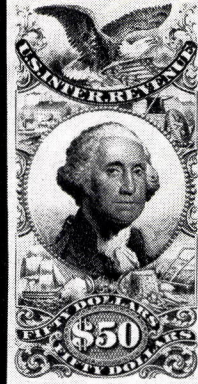
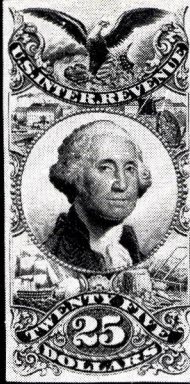
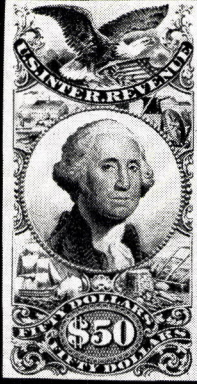

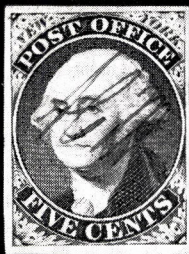

560

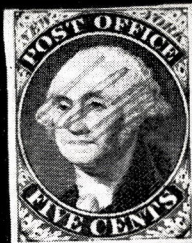

561

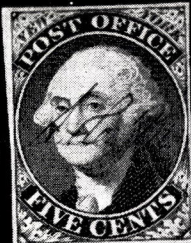

562

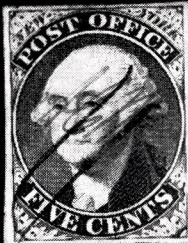

563

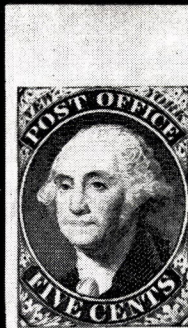

566

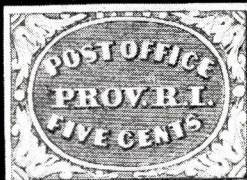

567

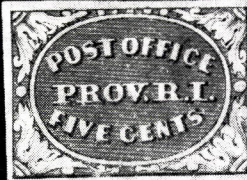

568



572



573



574



575



576



577



578



579

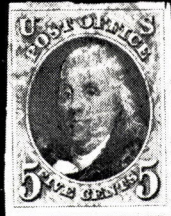

580



581



582

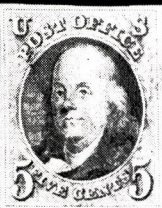

584

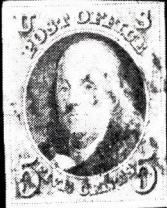

585



586

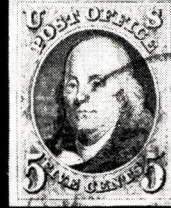

592



593

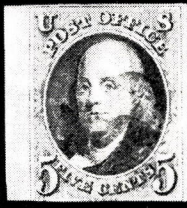

594



602

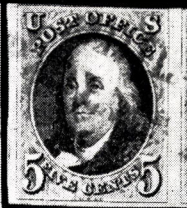

603

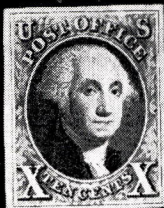

608

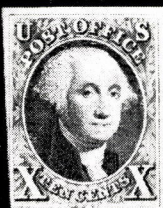

609

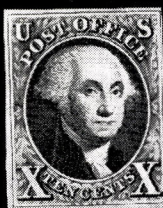

610

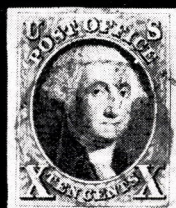

611

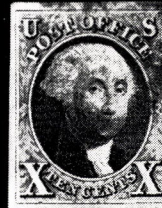

612

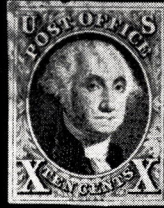

613



614



615



616



617



618



619

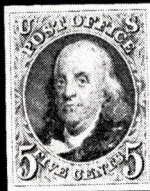

624



625

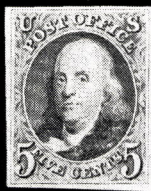

626



627

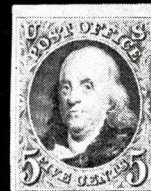

628

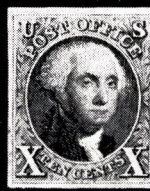

629



630

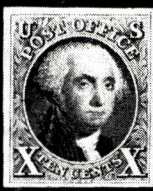

631



632



633



635



637



639



640



682



683



701

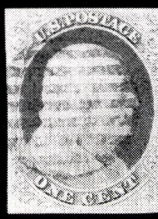

703



663



705



712



698

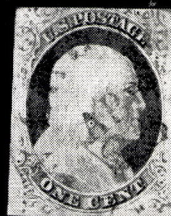

708



709



713



Dec 10
Mr Henry
 PAID

565

620



604

621



O. S. Williams Esq
Clinton

Grand St
S. Blum Esq

605



PAID
 Wells Fargo & Co
 OVER OUR CALIFORNIA AND COAST ROUTE

833



"Paid to the lines"

622

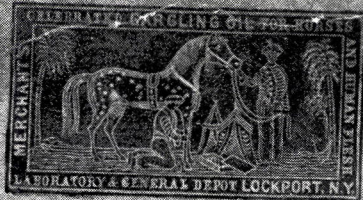

776

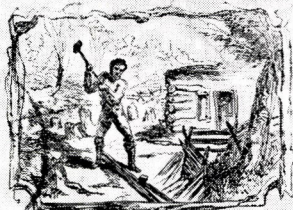
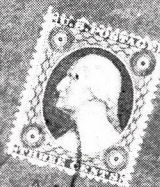

Constitution and the Union—Harmony and Prosperity to all.—L.S. 1862.



777



976

J. W. Bagge Esq
Passville
Chenida Co

class



710



715



722

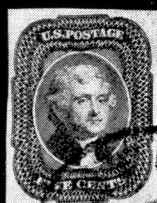

732

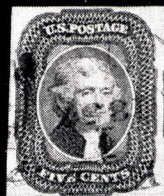

733

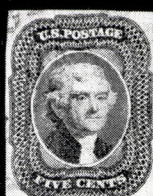

734



735



736



737



738



739



740



742

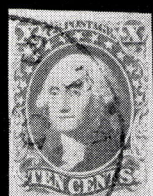

743



744



746

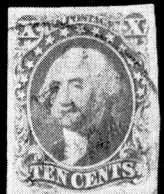

747

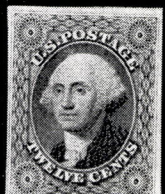

748

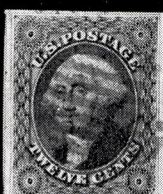

750

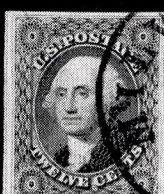

751

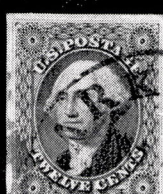

752

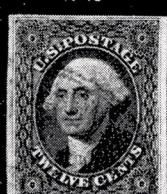

753



756



758



760



763



775

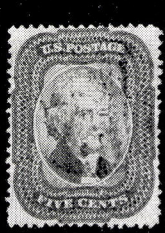

778



780

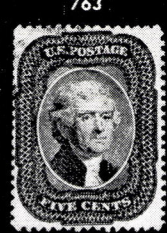

781



782



783

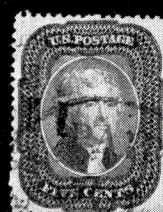

784

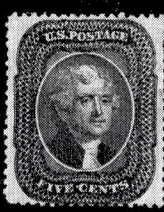

785

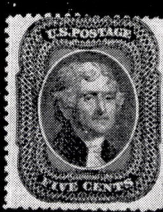

789

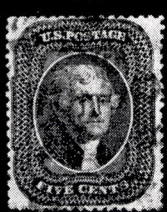

790



793



796



798

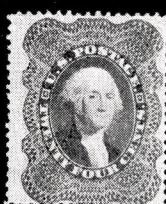

801



807



808



809



811



813

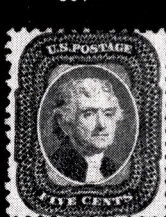

814

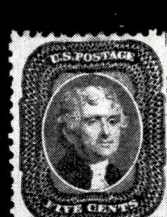

815

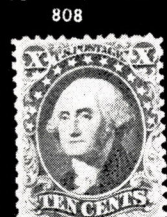

816



817



818

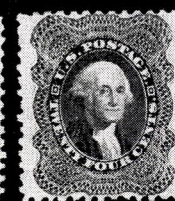

819



820

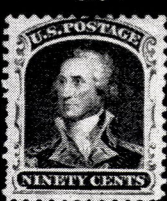

821

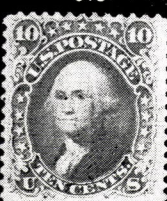

835



837



838



839



840



841



844



846



847



848



849



853



861



865



854



859

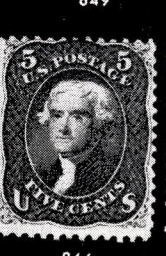

866

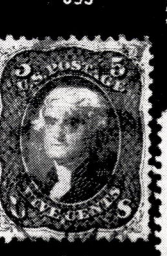

867



875

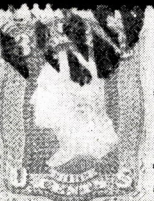

876



877



879



800

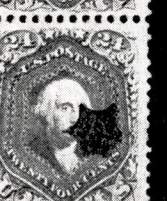

873



883

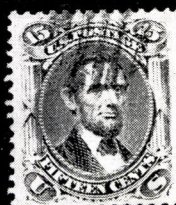

884

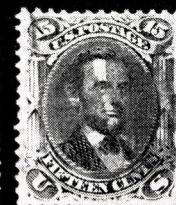

885



886

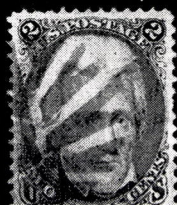

889

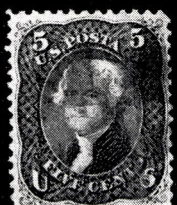

890



894

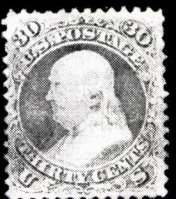

896



897



899

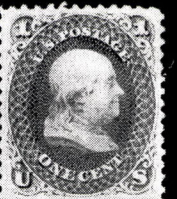

900

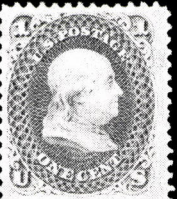

901

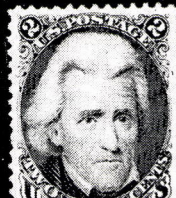

902



903

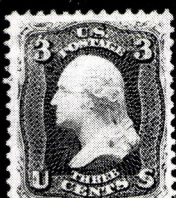

904

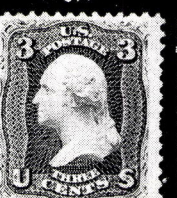

905

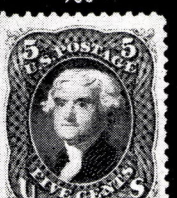

906

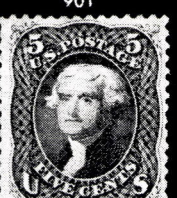

907

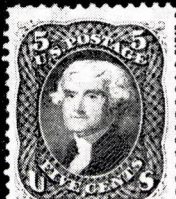

908

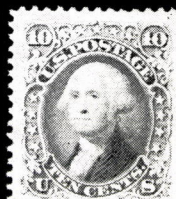

909

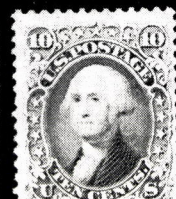

910

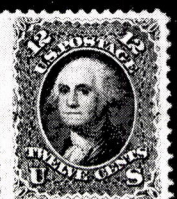

911

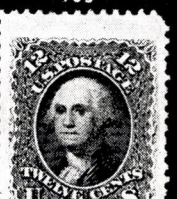

912

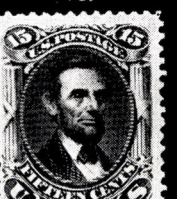

913



914

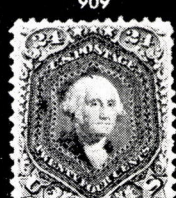

915

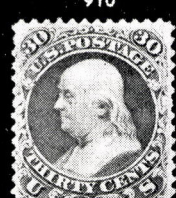

916

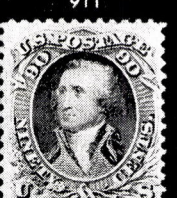

917

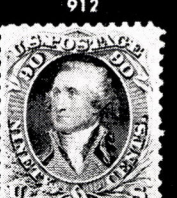

918

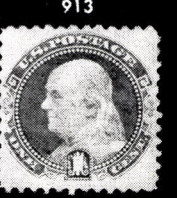

919



927



935



938

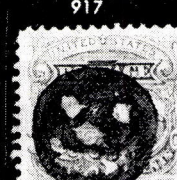

944

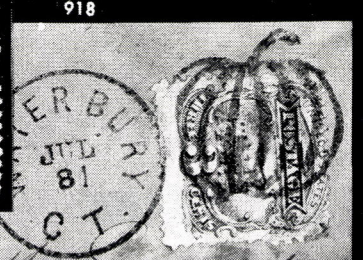

942



954



952



945



946



947



634

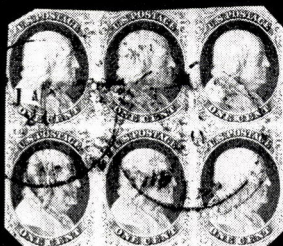

696

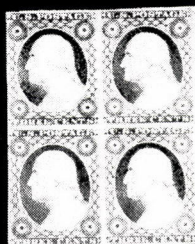

726



778



772

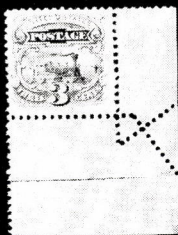

926



1014



1050



860



843



934



929



930



1066



1102



1213



949



950



951



955



953



972



973



975



977



982



984



993



988



990



994



995



996



997



999

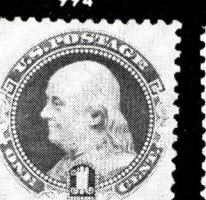

1000



1001



1002



1003



1004



1005



1006



1007

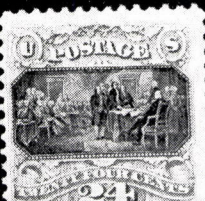

1008



1009



1010



1011



1012

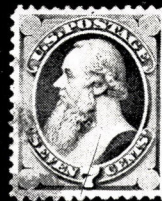
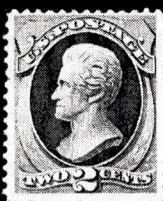
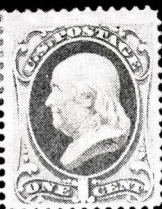
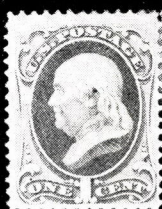

1015

1016

1017

1019

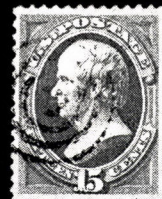
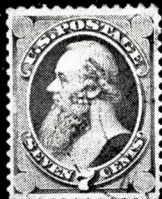

1020

1021

1023

1024

1025

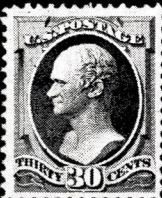
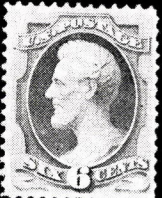
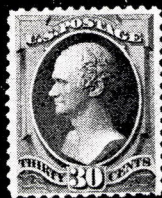

1027

1028

1029

1033

1038

1042

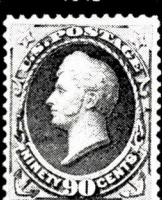
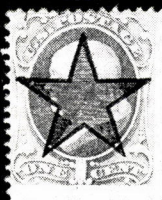

1046

1047

1052

1053

1054

1055

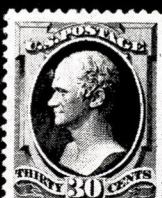
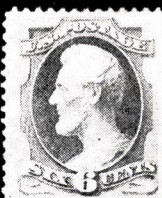
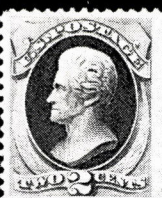

1057

1060

1061

1065

1069



1081

1082

1083

1085

1086

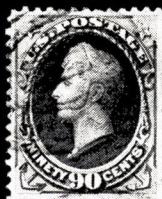
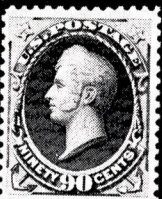
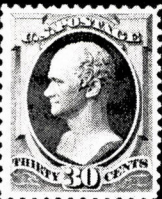
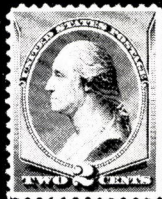

1088

1091

1092

1093

1094



1140



1141



1142 No. 93



1143



1149

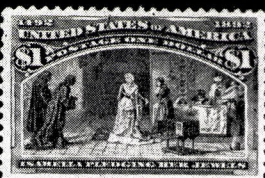

1150



1151



1152



1153



1154



1155



1156



1157



1158



1159



1160



1161



1162



1163



1164



1165

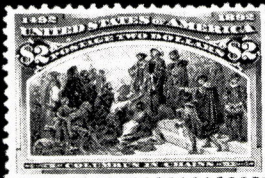

1167

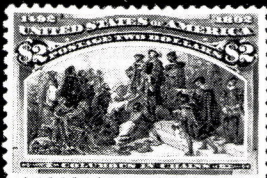

1168



1169

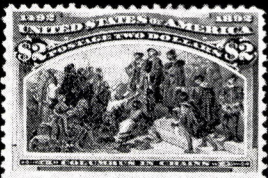

1170



1171



1172

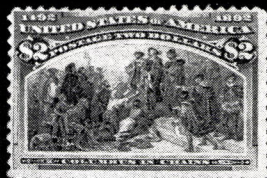

1173

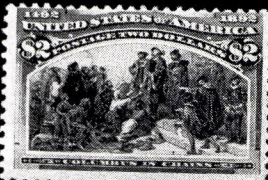

1174



1176



1179



1180



1181



1182



1183

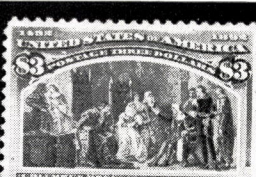

1184



1185



1186



1188

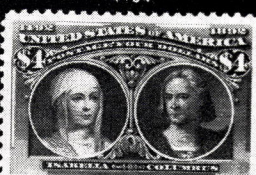

1189



1190



1191



1192



1193



1194



1195



1196

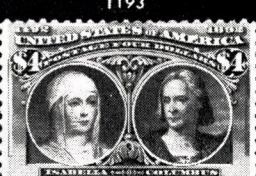

1197



1198



1199

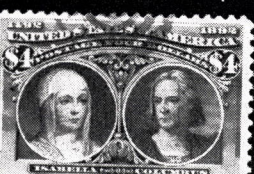

1200



1201

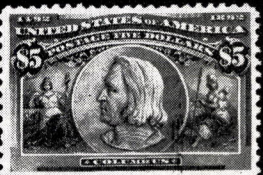

1202



1203

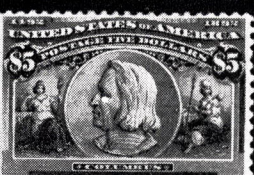

1204



1205



1206



1207



1208



1209



1218



1219



1220



1222



1231

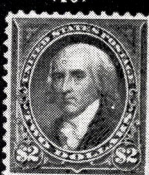

1235



1236

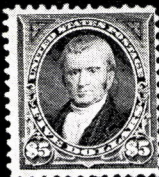

1240

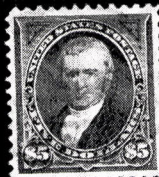

1241

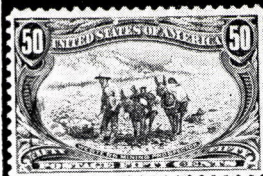

1269



1270



1271



1272



1277



1278



1279



1280



1283



1284



1287

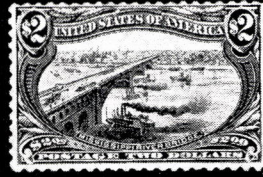

1288



1289



1290



1293



1294



1295



1296



1297



1298



1300



1311



1291



613



BUREAU OF ENGRAVING & PRINTING

606

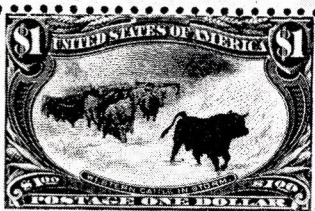

1282

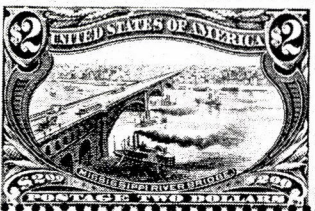
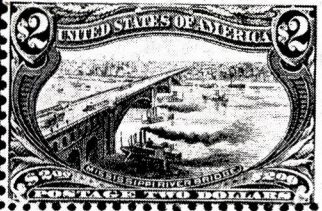
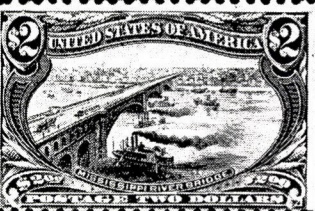

BUREAU OF ENGRAVING & PRINTING

613

1292

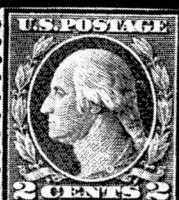
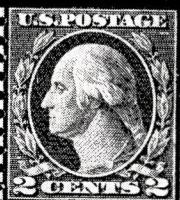
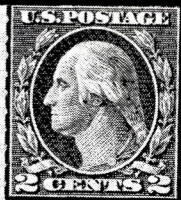

1526



1353

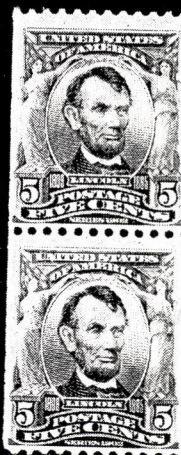

1352

1503

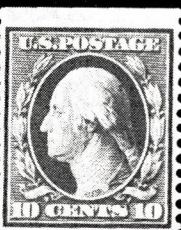
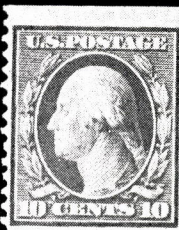

1407

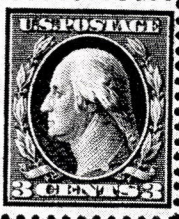

1408



1263 6



1314

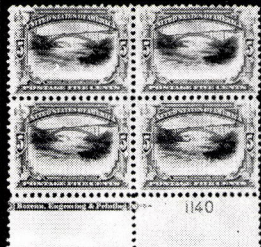

1319



1321



1323



1324



1329



1335



1368



1373



1341



1453



1374

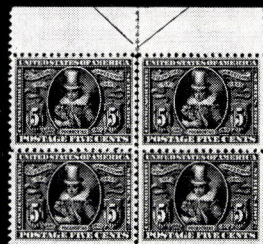

1383



1534



4946



4984



1470



6139

1389



1465

1458



1339



1342



1343



1347



1350



1351



1370



1379



1392



1394



1405



1409



1420



1421



1422



1434



1477



1435



1480



1489



1490



1491

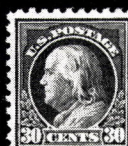

1455



1463



1467



1468



1469



1492



1497



1501



1505



1507



1509



1515



1516



1517



1531



1518



1527



1539



1550



1558



1640



1582



1586



1587



1537

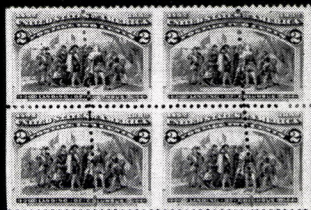

1709



1712



1713



1714



1715



15757



1716



1720



19778



1721



1722



1725



1734



20435

20494



20432

20434

1733

1739

1740



20474

20462

TOP

1743



1708

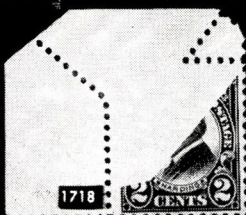

1718



1726



1736



1728



1738



1752



1749



1750



1754

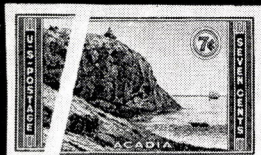

1755 EX



1757

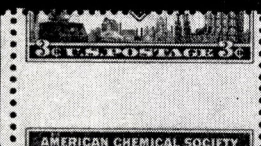

1766



1828



1759



1777



1789



1807



1795



1796



1802



1841



1812



1863



1737



1741 EX



1745



26026

1788



1799



26119

26091

1790



1766



1850



21331

1753



1813



1848



1771



1778



1744



1791



1793



1803



1810



1815



1843



1844



1857



1853



26414

1867



1818



1821



1794

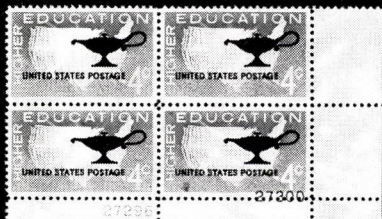

1805



1842



1801



1799



1886



28019



1816



SIXTH INTERNATIONAL PHILATELIC EXHIBITION, WASHINGTON D.C. 1966



POSTMASTER GENERAL OF THE UNITED STATES

1831

WASHINGTON D.C. 1966

SIXTH INTERNATIONAL PHILATELIC EXHIBITION, WASHINGTON D.C. 1966



POSTMASTER GENERAL OF THE UNITED STATES

1833

28501

PL 28526

1832

28501

SIXTH INTERNATIONAL PHILATELIC EXHIBITION, WASHINGTON D.C. 1966



POSTMASTER GENERAL OF THE UNITED STATES

1830

SIXTH INTERNATIONAL PHILATELIC EXHIBITION, WASHINGTON D.C. 1966



POSTMASTER GENERAL OF THE UNITED STATES

PL 28527

SIXTH INTERNATIONAL PHILATELIC EXHIBITION, WASHINGTON D.C. 1966



POSTMASTER GENERAL OF THE UNITED STATES

1835

28493

28498

SIXTH INTERNATIONAL PHILATELIC EXHIBITION, WASHINGTON D.C. 1966



POSTMASTER GENERAL OF THE UNITED STATES

1834

SIXTH INTERNATIONAL PHILATELIC EXHIBITION, WASHINGTON D.C. 1966



28508

1836

SIXTH INTERNATIONAL PHILATELIC EXHIBITION, WASHINGTON D.C. 1966



SIXTH INT

1839

28508

1837

SIXTH INTERNATIONAL PHILATELIC EXHIBITION, WASHINGTON D.C. 1966



28501

1838

SIXTH INTERNATIONAL PHILATELIC EXHIBITION, WASHINGTON D.C. 1966

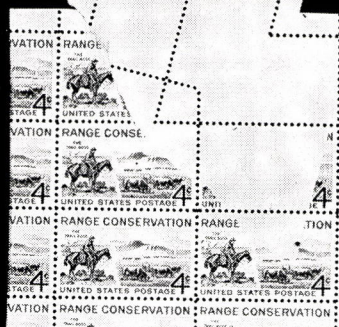

1800



1792



1840

20606

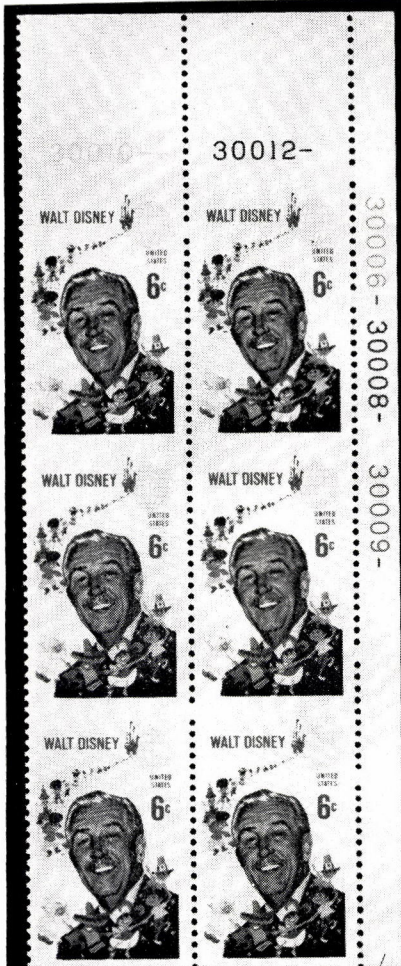

1859



1861



1825

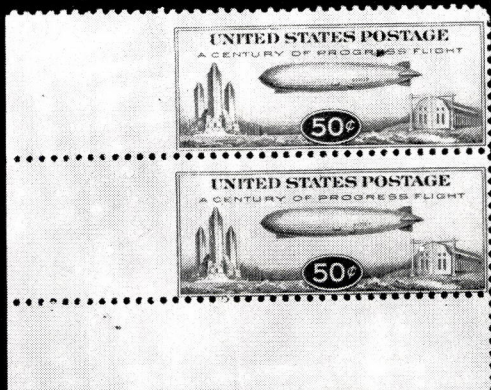

1866

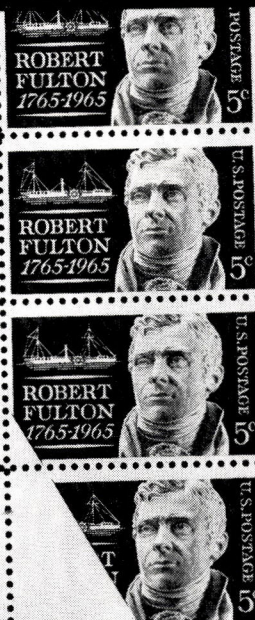

1823

1870

REVALUED

6¢

U.S. POSTAGE



1871

REVALUED

6¢

U.S. POSTAGE



1873



REVALUED
9¢
U.S. POSTAGE

1872



REVALUED
9¢
U.S. POSTAGE

THIS SIDE OF CARD IS FOR ADDRESS

1877



UNITED STATES OF AMERICA
ETATS-UNIS D'AMERIQUE

1878

USA

US

1879

SOCIAL SECURITY
POSTAGE
4¢ U.S.

1880

1881



1882

1883



1884



1514



1525



1546



1565



1541



1574



1570



1572



1573



1901



1908



1909



1923



1915



1916



1945



1946



1947



20078



20085



20092

1948



1957



2020



2021



2025



2009



2035



2041



2051



2023



2024

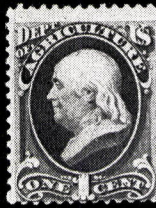

2037



2040



2042

20077

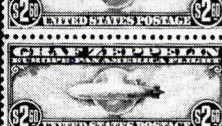

20090

1949

1950

20077



20086



20092



1951

21171



2000

21178



2001

21178



2002





2065

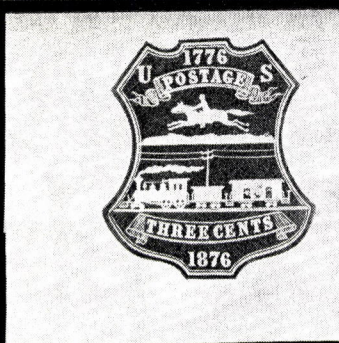

2073

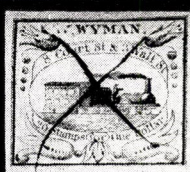

2059

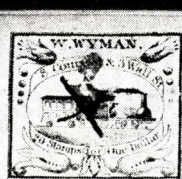

2055



2060



2053



2054



2066



2068

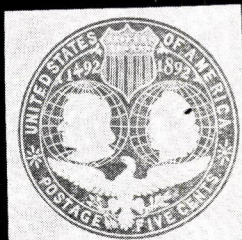

2077



2078



2129



2130



2135



2071

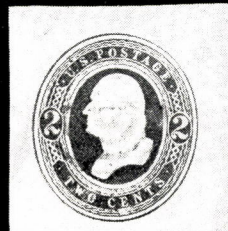

2075



2152



2153

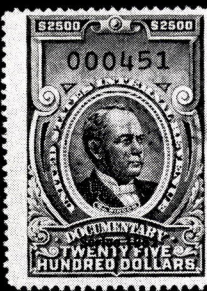

2154



2141



2143



2157

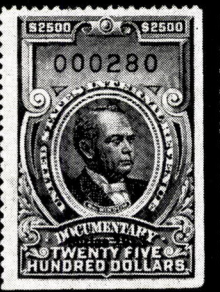

2158

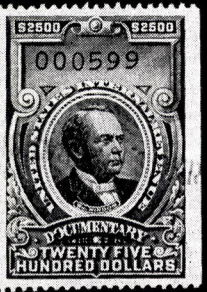

2162

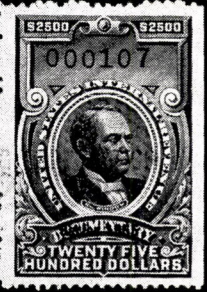

2165

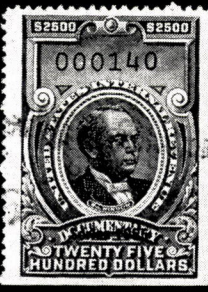

2166



2167

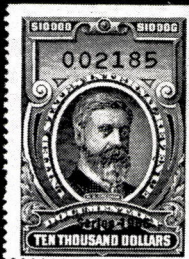

2172

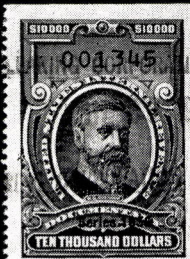

2173



2175

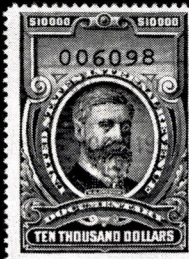

2176



2178

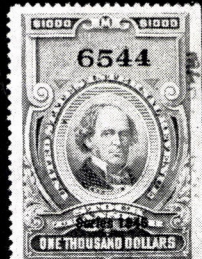

2182



2183

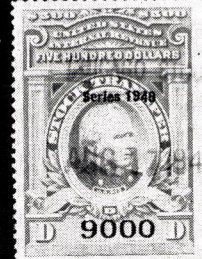

2186

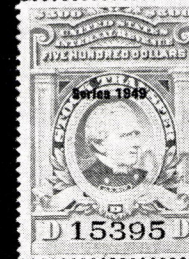

2190

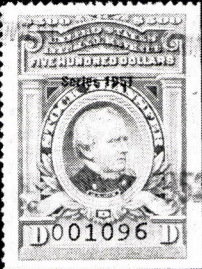

2197

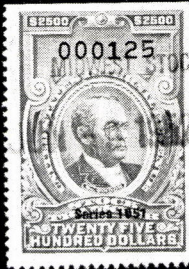

2199



2208



2210



2211



2213



2218



2220



2215



2221



2223



2235



2236



2222



2029

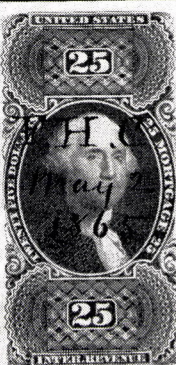

2133

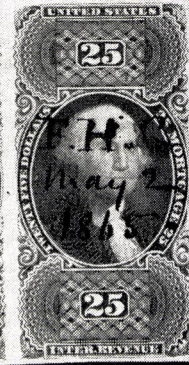

2058



2232

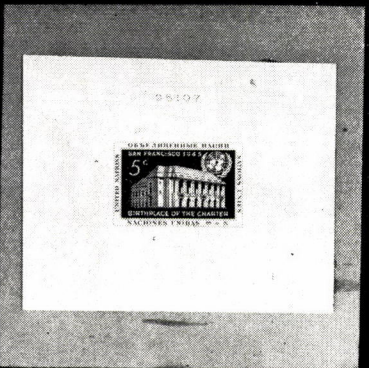
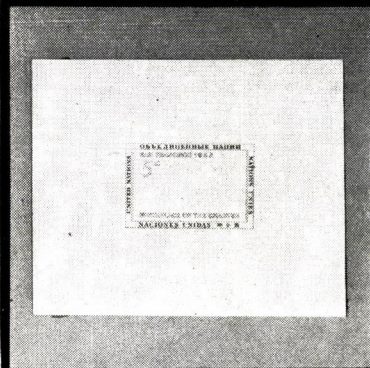

2295

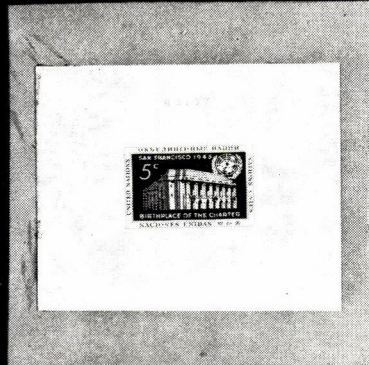
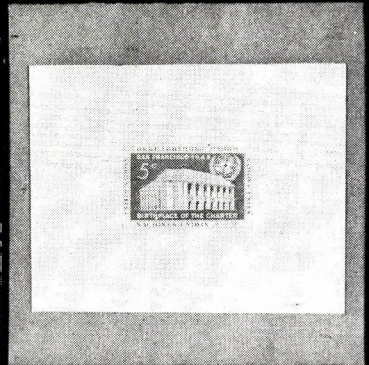
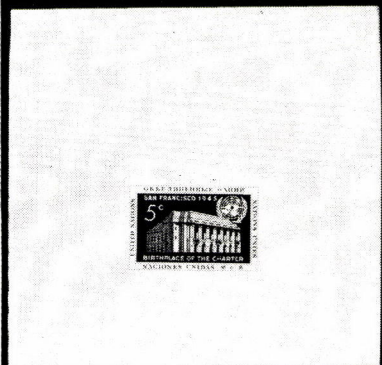

2296

2297

2298



2290

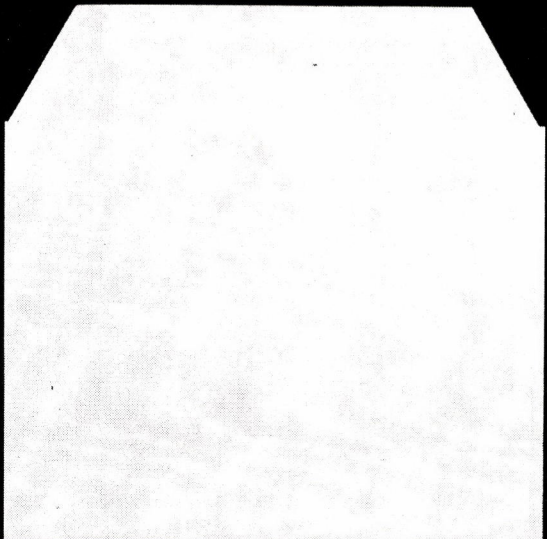

2355

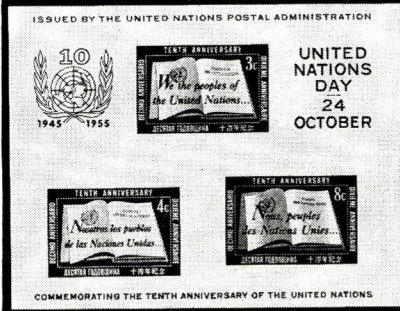

2305



2331

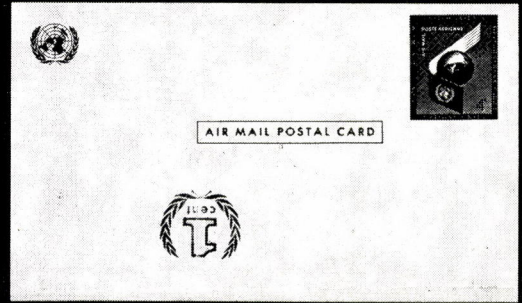

2361



2317



2318



2323



2324



2325



2330



2328

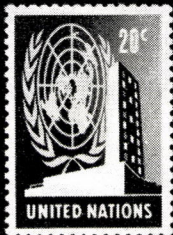

2333



2344



2345



2329



2319



2334



2336



2349



2337



2313

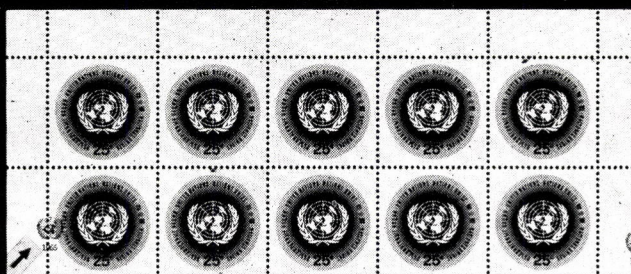

2339

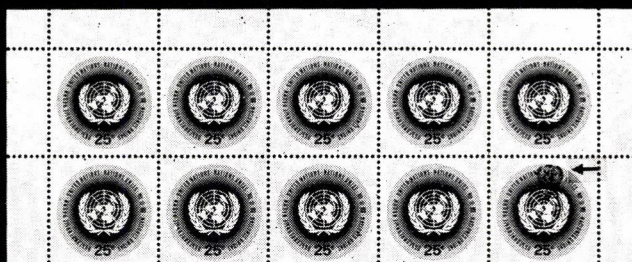

2340

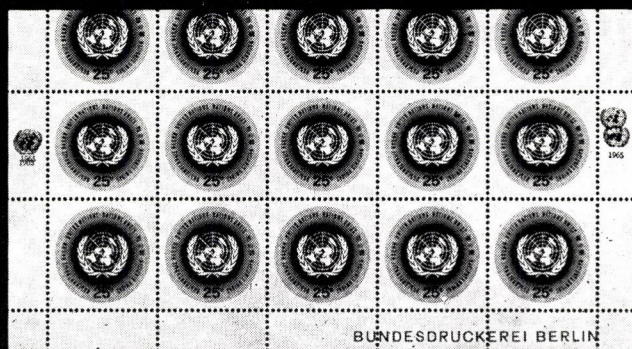

2338

THIRD SESSION

THURSDAY, JUNE 25th, 1970 — 1:00 P. M.

COLUMBIAN ISSUE

1103	✉	Columbian Exposition Souvenir Post Cards. Ten multicolor cards, complete Set No. 1, on UX10, Very Fine	E. III
1104	★田	1c Columbian (230). T. Imprint Plate No. 149 Block of Six , small corner crease in one, another has hinge thin, Very Good appearance	80.00
1105	★	1c-8c Columbian (230-236). Fresh, o. g., incl. additional 2c with "Broken Hat", Very Fine and Choice	67.75
1106	★	1c-6c Columbian (230-231, 233 -235). Fresh, o. g., Mostly Mint, F.-V.F. Choice lot	45.25
1107	★	1c-10c Columbian (230, 232-233, 236-237). Fresh, part o. g., F.-V.F.	52.00
1108	★	1c-15c Columbian (230-238). 1c s. e. at B., few others have minor flaws, Fine-Very Fine appearance	114.25
1109	★	1c-30c Columbian (230-239). Fresh, Large part o. g., faults, mostly very small, V. G.-V. F. appearance	159.25
1110	★	1c-30c Columbian (230-231, 233-237, 239). A few values, incl. 30c have faults, others V. G.-Fine	118.25
1111	★	1c-15c Columbian (230-238). Fresh, o. g., several have tiny faults, Mostly Fine Appearance	114.25
1112	★田	1c-8c Columbian (230-236). Blocks , nearly all o. g., small thins or creases affect couple stamps in each, balance mostly Fine	299.50
1113		1c-30c Columbian (230-239). Used, Incl. additional 2c "Broken Hat" variety, Fine-Very Fine	66.08
1114	★	2c-15c Columbian (231, 234-235, 238). Fresh, part o. g., minute flaws, F.-V. F. appearance	62.25
1115	★	2c-50c Columbians (231-233, 236-240). Part o. g., faults, V. G.-Fine appearance	199.25
1116	★田	3c Columbian (232). Block , Mint, Well Centered, light natural gum wrinkle in one, V. F. Block	40.00
1117	★田	3c-10c Columbians (232, 234-237). Blocks , fresh, o. g., 6c slightly faded V. G.-Fine Lot	302.50
1118	★	4c Ultramarine (233). T. Imprint "D" Plate No. 20 Strip of Four , Fresh, o. g., Very Good	82.50
1119	★	5c Columbian (234). Mint Jumbo Copy, with B. Plate No. 6, Extremely Fine	12.50
1120	★田	6c Columbian (235). Block , Mint, Very Fine	65.00
1121	★	8c Columbian (236). B. Imprint "II" Plate No. 129 Strip of Four , fresh, o. g., crease in one stamp, others Very Good	85.00
1122	★田	8c Columbian (236). Block , Fresh, Mint, Fine-Very Fine	50.00
1123	★田	8c Columbian (236). B. Sheet Margin Imprint Block , small faults, Fine appearance	50.00
1124	★田	8c Columbian (236). B. Imprint "II" Plate No. 131 Block of six , Fresh, o. g., F.-V. F.	300.00
1125	★田	1c-8c 1893-1925 Comems (Betw. 236-620). Seven Blocks , also Two Imprint Pairs, V. G.-Fine	156.00
1126	★田	10c Columbian (237). Sheet Margin Block , with Imprint at L., fresh, o. g., one stamp thin, others V. G.-Fine	90.00

1127	10c-50c Columbian (237-240). Used, 50c negligible corner perf. crease, otherwise F.-V.F. lot	82.25
1128 ★	15c Columbian (238). Fresh, Mint, Very Fine	32.50
1129 ★	15c Columbian (238). Fresh, Very Fine	32.50
1130 ★	15c Columbian (238). Block, fresh, o. g., corner crease, tiny toned speck in two, others Fine	170.00
1131 ★	15c Columbian (238). Block, fresh, o. g., small closed tear in one, others Very Good	170.00
1132 ★	15c, 50c Columbian (238, 240). Very Good-Fine	102.50
1133 ★	30c Columbian (239). Very Fine	45.00
1134 ★	30c Columbian (239). Very Well Centered, Fresh, o. g., natural paper inclusion, Very Fine	45.00
1135 ★	30c Columbian (239). Fresh, o. g., couple slightly irregular perfs, otherwise Very Fine	45.00
1136 ★	30c Columbian (239). Fresh, o. g., tiny corner crease, Very Fine appearance	45.00
1137 ★	30c Columbian (239). Fresh, o. g., Fine	45.00
1138 ★	30c Columbian (239). Fresh, o. g., Fine	45.00
1139 ★	30c Columbian (239). Fresh, Mint, light corner crease, Fine appearance	45.00
1140 ★	50c Columbian (240). Fresh, o. g., Very Fine (Photo)	70.00
1141 ★	50c Columbian (240). Nicely Centered, Fresh, Very Fine (Photo)	70.00
1142 ★	50c Columbian (240). Fresh, o. g., tiny thin specks, Extremely Fine appearance (Photo)	70.00
1143 ★	50c Columbian (240). Well Centered, few perfs partly blunted, Very Fine appearance (Photo)	70.00
1144 ★	50c Columbian (240). Fresh, Large part o. g., Fine	70.00
1145 ★	50c Columbian (240). Deep Rich Color, Fine	70.00
1146 ★	50c Columbian (240). Fine	70.00
1147	50c Columbian (240). Well Centered, neat town pmk., Very Fine	36.50
1148	50c Columbian (240). Used, Fine	36.50
1149 ★	\$1.00 Columbian (241). Rich Color, Fresh, o. g., Very Fine (Photo)	200.00
1150 ★	\$1.00 Columbian (241). Bright Color, Nicely Centered, Very Fine (Photo)	200.00
1151 ★	\$1.00 Columbian (241). Fresh, o. g., Very Fine, with T. Pl. No. 93 (Photo)	200.00
1152 ★	\$1.00 Columbian (241). Fresh Color, few nibbed perfs at top, otherwise Very Fine (Photo)	200.00
1153 ★	\$1.00 Columbian (241). Fresh, o. g., light corner crease, V.F. appearance (Photo)	200.00
1154 ★	\$1.00 Columbian (241). Fresh, Large part o. g., minute thin specks, V.F. appearance (Photo)	200.00
1155 ★	\$1.00 Columbian (241). Bright Color, reperfed at right, otherwise Very Fine (Photo)	200.00
1156 ★	\$1.00 Columbian (241). Fine (Photo)	200.00
1157 ★	\$1.00 Columbian (241). Fine (Photo)	200.00
1158 ★	\$1.00 Columbian (241). Very Good (Photo)	200.00
1159 ★	\$1.00 Columbian (241). Small faults, Fine appearance (Photo)	200.00
1160 ★	\$1.00 Columbian (241). Perfs touch at top, Fresh Color, tiny wrinkle, Very Good appearance (Photo)	200.00
1161	\$1.00 Columbian (241). Well Centered, Brilliant Color, Lightly Cancelled, Very Fine (Photo)	130.00
1162	\$1.00 Columbian (241). Well Centered, Neat Registry Cancel, Very Fine (Photo)	130.00
1163	\$1.00 Columbian (241). Used, Bright Color, thin spot, Fine appearance (Photo)	130.00
1164	\$1.00 Columbian (241). Light Town pmk., reperfed at R., light corner crease, Fine appearance (Photo)	130.00
1165	\$1.00 Columbian (241). Light cancels. creases, Fine appearance (Photo)	130.00

1166	☐	\$1.00 Columbian (241). Block of Six, Bold Clear New York Registry pmks., tiny thins or faint wrinkles, reperfed across top, Fine appearance, Scarce (Photo)	885.00
1167	★	\$2.00 Columbian (242). Brilliant Deep Color, Fresh, Mint Extremely Fine (Photo)	230.00
1168	★	\$2.00 Columbian (242). Rich Color, Well Centered, Fresh, o. g., Very Fine (Photo)	230.00
1169	★	\$2.00 Columbian (242). Brilliant Color, Fresh, o. g., light natural gum wrinkle, Extremely Fine appearance (Photo)	230.00
1170	★	\$2.00 Columbian (242). Bright Color, Fresh, o. g., light crease, Very Fine appearance (Photo)	230.00
1171	★	\$2.00 Columbian (242). Fresh, Rich Color, o. g., light creases, Very Fine appearance (Photo)	230.00
1172	★	2.00 Columbian (242). Well Centered, thin, Very Fine appearance (Photo)	230.00
1173	★	\$2.00 Columbian (242). Rich Color, small filled in thin spot, Fine appearance (Photo)	230.00
1174	★	\$2.00 Columbian (242). Deep Rich Color, Fresh, o. g., perfs. touch at top, Very Good (Photo)	230.00
1175	★	\$2.00 Columbian (242). Slightly soiled, reperfed, crease, Fine appearance (Photo)	230.00
1176		\$2.00 Columbian (242). Rich Color, Beautifully Centered, Light Cancel, Very Fine (Photo)	120.00
1177		\$2.00 Columbian (242). Bold Registry cancels, filled thins, Fine appearance (Photo)	120.00
1178	★	\$2.00 Columbian (242). Used, defective, Fine looking (Photo)	120.00
1179	★	\$3.00 Columbian (243). Well Centered, Bright Color, Fresh, o. g., Extremely Fine (Photo)	325.00
1180	★	\$3.00 Columbian (243). Gorgeous Color, Fresh, o. g., Very Fine (Photo)	325.00
1181	★	\$3.00 Columbian (243). Deep Color, light corner perf. bend, V. F. appearance (Photo)	325.00
1182	★	\$3.00 Columbian (243). Rich Color, tiny thins, Very Fine appearance (Photo)	325.00
1183	★	\$3.00 Columbian (243). Rich Color, fresh, o. g., Fine (Photo)	325.00
1184	★	\$3.00 Columbian (243). Fresh, Deep Shade, negligible pinpoint thin speck, V. F. appearance (Photo)	325.00
1185	★	\$3.00 Columbian (243). Fresh, Large part o. g., small thin spot, V. F. appearance (Photo)	325.00
1186	★	\$3.00 Columbian (243). Small faults, Fine appearance (Photo)	325.00
1187	★	\$3.00 Columbian (243). Corner repaired, Fine appearance (Photo)	325.00
1188		\$3.00 Columbian (243). Deep Shade, Light town pmk., Very Fine (Photo)	225.00
1189	★	\$4.00 Columbian (244). Beautiful Rich Color, Beautifully Centered, Brilliantly Fresh, nearly full o. g., Extremely Fine (Photo)	400.00
1190	★	\$4.00 Columbian (244). Deep Rich Color, Fresh, Mint Very Fine (Photo)	400.00
1191	★	\$4.00 Columbian (244). Fresh, o. g., Very Fine (Photo)	400.00
1192	★	\$4.00 Columbian (244). Brilliant Color, Fresh, o. g., Very Fine (Photo)	400.00
1193	★	\$4.00 Columbian (244). Rich Color, Fresh, Very Fine (Photo)	400.00
1194	★	\$4.00 Columbian (244). Deep Rich Color, faint trivial paper wrinkle, otherwise Very Fine (Photo)	400.00
1195	★	\$4.00 Columbian (244). Fresh, o. g., tiny natural paper inclusion, light crease, Fine appearance (Photo)	400.00
1196	★	\$4.00 Columbian (244). Very Good (Photo)	400.00
1197	★	\$4.00 Columbian (244). Deep Color, small thin, Very Good appearance (Photo)	400.00
1198	★	\$4.00 Columbian (244). Rich, Deep Color, Wide s. e. at T., light crease, Very Good appearance (Photo)	400.00
1199		\$4.00 Columbian (244). Well Centered, neat duplex cancel, Extremely Fine (Photo)	265.00

1200	\$4.00 Columbian (244). Rich Color, Light Target Cancel, Nicely Centered, Very Fine (Photo)	265.00
1201 ★	\$5.00 Columbian (245). Well Centered, Deep Intense Color, tiny natural paper inclusion, Very Fine (Photo)	450.00
1202 ★	\$5.00 Columbian (245). Fresh, Deep Color, light crease, Very Fine appearance (Photo)	450.00
1203 ★	\$5.00 Columbian (245). Fresh, negligible corner perf. crease, Fine appearance (Photo)	450.00
1204 ★	\$5.00 Columbian (245). Negligible thin speck, large part o. g., Fine appearance (Photo)	450.00
1205 ★	\$5.00 Columbian (245). Fresh, o. g., perfs. touch at right, pinpoint thin speck, Fine appearance (Photo)	450.00
1206 ★	\$5.00 Columbian (245). Very Good (Photo)	450.00
1207 ★	\$5.00 Columbian (245). Fresh, o. g., small thin, Very Good appearance (Photo)	450.00
1208 ★	\$5.00 Columbian (245). Reperfed, thins, Very Good appearance (Photo)	450.00
1209	\$5.00 Columbian (245). Nicely Centered, light Duplex & Red Crayon cancels, small thin, Very Fine appearance (Photo)	300.00

1894 ISSUE - UNWATERMARKED

1210 ★	1c-10c 1894 Issue (246-250, 252, 253, 257, 258). Fresh, o. g., Fine-Very Fine 58.35	
1211 ★田	2c Carmine, Ty. II, Ty. III (251, 252). Combination Block, fresh, o. g., Very Fine 30.00+	
1212 ★田	2c Carmine, Ty. II (251). Block, fresh, o. g., light natural gum wrinkle in one, otherwise Fine 85.00	
1213 ★	15c Dark Blue (259). B. Imprint Plate No. 52 Strip of Three, Fresh, o. g., Extremely Fine (Photo)	125.00
1214 ★	50c Orange (260). Fresh, Rich Color, Mint, Fine 32.50	
1215 ★	50c Orange (260). Fresh, o. g., natural gum wrinkles, Fine 32.50	
1216	\$1.00 Black, Ty. I (261). Very Fine 55.00	
1217	\$1.00 Black, Ty. I (261). Used, tiny thin, Fine appearance 55.00	
1218 ★	\$2.00 Dark Blue (262). Thin, o. g., Fine appearance (Photo)	165.00
1219	\$2.00 Dark Blue (262). Well Centered, minute corner perf. crease, V. F. appearance (Photo)	110.00
1220 ★	\$5.00 Dark Green (263). Fresh and Fine (Photo)	350.00
1221 ★	\$5.00 Dark Green (263). Fresh, o. g., s. e. at L., small thins, Fine appearance 350.00	
1222	\$5.00 Dark Green (263). Lightly Cancelled, small thin spot otherwise Very Fine (Photo)	225.00

1895-98 ISSUES - WATERMARKED

1223 ★	1c-50c 1895 Issue (264-275). Fresh, o. g., Fine-Very Fine 102.80	
1224 ★	2c-15c 1895-98 Issues (265, 270, 273, 274, 282). Mint, Choice Copies, Very Fine 46.25	
1225 ★田	2c Carmine, Ty. II (266). L. Imprint Plate No. 170 Block of Six, Fresh, Mint, Very Good 85.00	
1226 ★田	2c Carmine, Ty. II, Ty. III (266, 267). Combination Block, two of each Type, V. G.-Fine, Priced as Pairs 30.00+	
1227 ★	2c Carmine, Ty. III (267). U. L. Horiz. Sheet Strip of Three, with Top Horiz. row of perfs misplaced at top of selvedge due to Paper Fold, o. g., Unusual & Interesting Freak E. II	
1228 ★	2c-8c 1895 Issue (267-270, 272). Imprint Plate No. Strips of Three, some o. g., most have faults or separation, Fine appearance 85.50	

1229	★	15c Dark Blue (274). T. Imprint Plate No. 52 Strip of Seven, incl. & Half Arrow at R., Fresh, o. g., Very Good	200.00
1230	★	15c Dark Blue (274). Block, fresh, o. g., Fine	110.00
1231	★	\$1.00 Black, Ty. I (276). Fresh, Large part o. g., Very Fine (Photo)	90.00
1232	★	\$1.00 Black, Ty. I (276). Fresh, o. g., reperfed, Very Fine appearance	90.00
1233	★	\$1.00 Black, Ty. I, Ty. II (276, 276A). Rejoined Horiz. Combination Pair, small faults, Very Fine appearance	280.00+
1234		\$1.00 Black, Ty. I, Ty. II (276, 276A). Neat Registry Cancels, Fine-Very Fine	42.50
1235	★	\$2.00 Dark Blue (277). Fresh, o. g., Very Fine (Photo)	110.00
1236	★	\$2.00 Dark Blue (277). Fresh, o. g., Very Fine (Photo)	110.00
1237		\$2.00 Dark Blue (277). Well Centered, Very Fine	80.00
1238		\$2.00 Dark Blue (277). Well Centered, Neat Cancel, thin, Very Fine appearance	80.00
1239		\$2.00 Dark Blue (277). Lightly Cancelled, thin spot, V. F. appearance	80.00
1240	★	\$5.00 Dark Green (278). Fresh, o. g., Fine (Photo)	260.00
1241		\$5.00 Dark Green (278). Well Centered, barest trace of faint hinge thin, Extremely Fine appearance (Photo)	75.00
1242		\$5.00 Dark Green (278). Light cancel, faint wrinkle, otherwise Very Fine	75.00
1243		\$5.00 Dark Green (278). Light Registry Cancel, light corner creases, V. F. appearance	75.00
1244	★	1c-5c 1898 Issue (279-284). Incl. two extra shades of 2c & one each of 4c & 6c, Fresh, o. g., Fine-Very Fine Set	88.95
1245	★	2c Orange Red, Booklet Pane (279Be). Mint, Fine-Very Fine	35.00
1246	★	4c-15c 1898 Issue (280-281, 282C-284). Fresh, Large part o. g., #283 tiny perf. stain, others F.-V. F.	60.50
1247	★	4c-5c 1898 Issue (280, 280b, 281). Blocks, 280b has R. sheet margin, o. g., V. G.-Fine	47.00
1248	★	10c Orange Brown, Ty. II (283). Block, Fresh, F.-V. F.	65.00

TRANS-MISSISSIPPI ISSUE

1249	✉	Trans-Mississippi Exposition Souvenir Post Cards, Set of Ten diff. official multicolor post cards on UX14, Very Fine, Scarce	E. IV
1250	★	1c-10c Trans-Mississippi (285-290). Fresh, o. g., Fine-Very Fine	110.00
1251	★	1c-10c Trans-Mississippi (285-290). Fresh, o. g., F.-V. F.	110.00
1252	★	1c-10c Trans-Mississippi (285-290). Mostly o. g., small faults, V. G.-V. F. appearance	110.00
1253	★	1c-4c Trans-Mississippi (285-287). Blocks, Fresh, o. g., V. G.-Fine	133.50
1254	✉	1c Trans-Mississippi (285). Eight Covers, each with T. Imprint Plate No. Pair, seven diff. nos., tied by various flag, duplex or R.P.O. cancels, Fine-Very Fine	E. V
1255	★	1c, 2c, 5c, Trans-Mississippi (285-286, 288). Blocks, fresh, o. g., hinge remnants, several thins, F.-V. F. appearance	128.50
1256		1c-50c Trans-Mississippi (285-291). Used, Fine-Very Fine	64.55
1257	★	2c, 5c, 10c, 50c Trans-Mississippi (286, 288, 290, 291). Fresh, o. g., 5c s. e., thins, Very Good-Fine appearance	183.75
1258	★	2c Trans-Mississippi (286). 16 Imprint & Plate No. Pairs, different Nos. or Positions, V. G.-Fine	184.00
1259	★	4c-5c Trans-Mississippi, Pan-American (287, 296-297). F.-V. F.	53.00
1260	★	4c Trans-Mississippi (287). Vert. Pair, fresh, o. g. tiny thin in one, other Fine	40.00
1261	★	4c Trans-Mississippi (287). Block, Mint, F.-V. F.	85.00
1262	★	4c Trans-Mississippi (287). Block, fresh, o. g., Fine	85.00
1263	★	5c Trans-Mississippi (288). Block, Mint, Very Fine (Photo)	80.00

1264	★	5c Trans-Mississippi (288). Block, fresh, o. g., Very Good	80.00
1265	★	8c Trans-Mississippi (289). T. Imprint Plate No. 609 Pair, Fresh, o. g., Fine	77.50
1266	★	8c Trans-Mississippi (289). Block, fresh, o. g., V. G.-Fine	110.00
1267	★	10c Trans-Mississippi (290). T. Imprint Single, Mint, Fine	35.00
1268	★	10c Trans-Mississippi (290). Block, fresh, o. g., one stamp thin, others V. G.-Fine	140.00
1269	★	50c Trans-Mississippi (291). Fresh, o. g., Very Fine (Photo)	125.00
1270	★	50c Trans-Mississippi (291). Fresh, o. g., tiny hinge thin, Very Fine appearance (Photo)	125.00
1271	★	50c Trans-Mississippi (291). Mint, Fine (Photo)	125.00
1272	★	50c Trans-Mississippi (291). Fresh, o. g., Fine (Photo)	125.00
1273	★	50c Trans-Mississippi (291). Fresh, Large part o. g., Fine	125.00
1274	★	50c Trans-Mississippi (291). Str. edge at left, small thin spot, Fine appearance	125.00
1275		50c Trans-Mississippi (291). Light Cancel, Very Fine	31.50
1276		50c Trans-Mississippi (291). Oval Registry cancel, tiny wrinkle, Very Fine appearance	31.50
1277	★	\$1.00 Trans-Mississippi (292). Fresh, o. g., small thin, Very Fine appearance (Photo)	265.00
1278	★	\$1.00 Trans-Mississippi (292). Tiny negligible thin, Fine appearance (Photo)	265.00
1279	★	\$1.00 Trans-Mississippi (292). Small thin spot, Fine appearance (Photo)	265.00
1280	★	\$1.00 Trans-Mississippi (292). Short perf., faint crease Perfs touch B., Attractive (Photo)	265.00
1281	★	\$1.00 Trans-Mississippi (292). Large part o. g., couple creases, Very Good appearance	265.00
1282	★	\$1.00 Trans-Mississippi (292). Reconstructed Top Imprint Plate No. Block, expertly repaired & regummed, Attractive Appearing Piece, Catalogues \$3,750.00 as a Plate No. Block (Photo)	—
1283		\$1.00 Trans-Mississippi (292). Light Cancel, Very Fine (Photo)	170.00
1284		\$1.00 Trans-Mississippi (292). Neat cancel, Very Fine (Photo)	170.00
1285		\$1.00 Trans-Mississippi (292). Oval Registry cancels, Small flaws, Fine appearance	170.00
1286		\$1.00 Trans-Mississippi (292). Light Registry cancel, small flaws, Fine appearance	170.00
1287	★	\$2.00 Trans-Mississippi (293). Fresh, o. g., small thin spot, Fine appearance (Photo)	350.00
1288	★	\$2.00 Trans-Mississippi (293). Reperfed, Fine appearance (Photo)	350.00
1289	★	\$2.00 Trans-Mississippi (293). Tiny thin speck, Top perf touch, Fresh & Attractive (Photo)	350.00
1290	★	\$2.00 Trans-Mississippi (293). Fresh Color, Very Good (Photo)	350.00
1291	★	\$2.00 Trans-Mississippi (293). B. Imprint Plate No. 613 Pair, Perfs. barely touch T., Fresh, o. g., Fine & Scarce (Photo)	1000.00
1292	★	\$2.00 Trans-Mississippi (293). Reconstructed Bot. Imprint Plate No. Block, two stamps at top defective, expertly repaired & regummed, A Most Attractive Appearing Piece, Catalogues \$9,000.00 as a Plate Block (Photo)	—
1293		\$2.00 Trans-Mississippi (293). Well Centered, heavy duplex cancel, Very Fine (Photo)	200.00
1294		\$2.00 Trans-Mississippi (292). Rich Color, centered slightly to top, Very Fine (Photo)	200.00

1295	\$2.00 Trans-Mississippi (293). Neat "Hoboken, N. J." pmk., small thin spot, V. F. appearance (Photo)	200.00
1296	\$2.00 Trans-Mississippi (293). Neat Town pmk., reperfed, small thin, Fine appearance (Photo)	200.00
1297	\$2.00 Trans-Mississippi (293). Neat Town pmk., small thin, Fine appearance (Photo)	200.00
1298	\$2.00 Trans-Mississippi (293). Used, small faults, Fine appearance (Photo)	200.00
1299	\$2.00 Trans-Mississippi (293). Used, perfs in at top, Very Good	200.00
1300	\$2.00 Trans-Mississippi (293). Neat registry cancel, defective, Fine Looking (Photo)	200.00
1301	\$2.00 Trans-Mississippi (293). Horiz. Pair, Used, light corner crease in one, otherwise Fine Pair (Photo)	400.00

PAN-AMERICAN ISSUE

1302 ★	1c-10c Pan- American (294-299). 4c is Plate No. Single, Very Fine Set	90.00
1303 ★	1c-10c Pan-American (294-299). Mint, Fine-Very Fine Set	90.00
1304 ★	1c-10c Pan-American (294-299). F.-V. F. set	90.00
1305 ★	1c-8c Pan-American (294-296, 298). 8c minute perf. thin, otherwise F.-V. F. lot	43.50
1306 ★	1c-10c Pan-American (294-299). Gum disturbed, small thins, Fine appearance	90.00
1307 ★	1c Pan-American (294). Horiz. B. Arrow, two Plate Nos. Block of six, Mint, Fine	26.00+
1308 ★	2c Pan-American (295). 26 Diff. B. Plate No. Singles, Nearly all F.-V. F.	91.00+
1309 ★	2c Pan-American (295). Strip of four, with Imprint, two Plate Nos. 1078, 1223, Mint, F.-V. F.	21.00+
1310 ★	2c Pan-American (295). Four Imprint Plate No. Strips of Three, Diff. Plate Nos., V. G.-Fine	70.00
1311 ★	2c Pan-American (295). 15 Plate Nos. & Markings, incl. Ten Plate Singles, also B. R. corner single & B. R. corner block with initials & plate markings, Fine-Very Fine	53.50+
1312 ★	2c Pan-American (295). T. Imprint Plate No. 1126 Block of six, F.-V. F.	65.00
1313 ★	2c Pan-American (295). T. Imprint Plate No. 1098 Block of six, V. G.-F	65.00
1314 ★	2c Pan-American (295). B. Imprint, Arrow, two Plate Nos. 1114, 1178 Block of ten, Very Fine (Photo)	115.00
1315 ★	4c Pan-American (296). Block, Fine-Very Fine	70.00
1316 ★	1c-5c 1901-04 Commems, (297, 323, 325). Two Shades of first, F.-V. F.	59.75
1317 ★	5c Pan-American (297). Block, Very Fine	70.00
1318 ★	5c Pan-American (297). Block, Very Fine	70.00
1319 ★	5c Pan-American (297). Block, with part B. Imprint & Plate No. 1140 in Ultramarine, F.-V. F. (Photo)	70.00
1320 ★	5c Pan-American (297). U. L. Sheet Corner Block, Mint, Fine	70.00
1321 ★	8c Pan-American (298). Block, Mint, Very Fine (Photo)	82.50
1322 ★	8c Pan-American (298). Block, Very Fine	82.50
1323 ★	10c Pan-American (299). Block, Very Fine (Photo)	130.00
1324 ★	10c Pan-American (299). Block, Fine-Very Fine (Photo)	130.00

1902 ISSUE

1325 ★	1c-15c 1902 Issue (300-309). Well Centered, Fresh, 5c has trivial natural gum bend, Extremely Fine Lot	62.45
1326 ★	1c-15c 1902 Issue (300-309, 319). Incl. one extra shade of #300, 301, 306, 308, & three of #319, Very Fine and choice	78.15
1327 ★	1c-13c 1902 Issue (300, Three, 301, Four, 302, 305, 306, Three, 308). Nearly all Very Fine	37.30

1328	★	1c-13c 1902 Issue (300-308). Study of Shades with 23 Blocks , incl. three 1c, two, 2c, three 3c, two 4c, four 5c, one 6c, three 8c, one 10c, four 13c, most heavily hinged, several small thins, otherwise Fine Lot	440.00
1329	★	1c Blue Green, Booklet Pane (300b) . With Plate No. 3469, Very Fine (Photo)	125.00
1330	★	1c Blue Green, Booklet Pane (300b) . With Plate No. 3472, Fine	125.00
1331	★	1c Blue Green, Booklet Pane (300b) . With Plate No. 3340, V. G.-Fine	125.00
1332	★	1c Blue Green, Booklet Pane (300b) . With Plate No. 3508, Very Good	125.00
1333	★	1c Blue Green, Booklet Pane (300b) . Mint, Fine	35.00
1334	★	2c-10c 1902-06 Issues (301, 304, 305, 307, 320a). Very Fine, Choice lot	34.95
1335	★	2c Carmine, Booklet Pane (301c) . With Plate No. 1691, Very Fine (Photo)	115.00
1336	★	2c Carmine, Booklet Pane (301c) . With Plate No. 1690, F.-V. F.	115.00
1337	★	4c, 6c, 8c 1902 Issue (303, 305, 308). Imprint Plate No. Strips of Three, some separation, otherwise V. G.-Fine	106.00
1338	★	4c Brown, 5c Blue (303, 304). Blocks , V. G.-Fine	46.00
1339	★	50c Orange (310) . Few irregular T. perfs, otherwise V. F. (Photo)	55.00
1340	★	50c Orange (310) . Regummed, Very Fine appearance	55.00
1341	★	50c Orange (310). Block , crease in B. Pair, others Very Fine (Photo)	245.00
1342	★	\$1.00 Black (311) . Very Fine (Photo)	100.00
1343	★	\$2.00 Dark Blue (312) . Very Fine (Photo)	150.00
1344	★	\$2.00 Dark Blue (312) . Gum least bit disturbed, tiny tear in one perf. tip, Fine appearance	150.00
1345	★	\$2.00 Dark Blue (312) . Small faults, Fine appearance	150.00
1346		\$2.00 Dark Blue (312) . Used, Very Fine	50.00
1347		\$5.00 Dark Green (313) . Well Centered, Deep Shade, Light Cancel, Very Fine (Photo)	160.00
1348	★	1c Blue Green, 2c Lake, Imperforate (314, 320a). Line Pairs , Mint, Very Fine	37.00
1349	★	1c Blue Green, Imperforate (314). L. Imprint Plate No. 4559 Block of Six , Very Fine	35.00
1350	★	5c Blue, Imperforate (315). Pair , Very Fine (Photo)	280.00
1351		5c Blue, Imperforate (315) . Huge Margins, Used, Very Fine Scarce (Photo)	120.00
1352	★	5c Blue, Coil (317). Vert. Pair , Fine, with P. F. Certificate (Photo)	1100.00
1353	★	1c Blue Green, Coil (318). Horiz. Pair , small thin spot in one, other Fine, with P. F. Certificate (Photo)	1000.00
1354	★	2c Carmine, Die II, Booklet Pane (319gf) . With Guide Line, F.-V. F.	40.00
1355	★	2c Lake, Die II, Booklet Pane (319hf) . With Guide Line, small stain in one, otherwise V. G.-Fine	30.00
1356	★	2c Carmine, Lake, Scarlet, Imperforate (320, 320a, 320b). Horiz. Pairs , Mint, Very Fine	50.00
1357	★	2c Scarlet, Imperforate (320b). L. Arrow Block , Mint, Very Fine	32.50

LOUISIANA PURCHASE - JAMESTOWN ISSUES

1358	★	1c Louisiana Purchase (323). T. Imprint & Plate No. 2162 Strip of Four , Mint, Very Good	85.00
1359	★	1c, 2c Louisiana Purchase (323, 324). B. Imprint & Plate No. Pairs , 1c #2129, 2c #2128, Fine	52.50
1360	★	1c-10c Louisiana Purchase (323-327) . Incl. extra shade 2c, Very Fine set	118.25
1361	★	1c-5c Louisiana-Purchase (323-326) . 5c no gum, otherwise F.-V. F. lot	54.75
1362	★	1c-10c Louisiana Purchase (323-327) . Without gum, 5c small interior tear, others Fine	112.25
1363	★	2c Louisiana Purchase (324) . Four different Margin Imprint & Plate No. Pairs, V. G.-Fine	100.00

1364	★	3c Louisiana Purchase (325). Block, Very Fine	80.00
1365	★	3c Louisiana Purchase (325). Block, Mint, Fine	80.00
1366	★	3c, 5c Louisiana Purchase (325, 326). Blocks, V. G.-Fine	170.00
1367	★	1c-5c 1904-24 Commemoratives (325, 368, 397, 616). Blocks, hinge thins or tiny tears affect two stamps in each block, perfs. touch 3c Louisiana, balance F.-V. F.	181.00
1368	★	5c Louisiana Purchase (326). Block, Mint, Very Fine (Photo)	90.00
1369	★	5c Louisiana Purchase (326). Block, Fine-Very Fine	90.00
1370	★	10c Louisiana Purchase (327). Very Fine (Photo)	57.50
1371	★	10c Louisiana Purchase (327). Mint, Fine	57.50
1372	★	10c Louisiana Purchase (327). Tiny thins, Very Fine appearance	57.50
1373	★	10c Louisiana Purchase (327). Block, Fine-Very Fine (Photo)	240.00
1374	★	10c Louisiana Purchase (327). Block, Fine (Photo)	240.00
1375	★	1c-5c 1907-29 Commems, (Bet. 328-651). 35 Unused Stamps, all in cpl. sets or Issues, Nearly all F.-V. F.	191.80
1376	★	1c, 2c Jamestown (328, 329). Blocks, Fine-Very Fine	35.00
1377	★	1c-5c Jamestown (328-330). Blocks, First two V. F., latter mint, cen- tered bit to B. & L.	165.00
1378	★	2c Jamestown, Lincoln, Alaska-Yukon (329, 367, 370). Blocks, first with part Imprint, Plate No. 3505, V. G.-V. F.	43.50
1379	★	5c Jamestown (330). Jumbo Margins for this, Extremely Fine (Photo)	30.00
1380	★	5c Jamestown (330). Well Centered for this, Very Fine	30.00
1381	★	5c Jamestown (330). Mint, Fine	30.00
1382	★	5c Jamestown (330). Mint, Fine	30.00
1383	★	5c Jamestown (330). T. Arrow Block, few perfs in margin reinforced, Fine & Scarce (Photo)	135.00
1384	★	5c Jamestown (330). Rejoined Block, Very Good	120.00
1908-09 ISSUES			
1385	★	1c-15c 1908 Issue (331-340). 2c, 13c, 15c light creases, others Very Fine	52.25
1386	★	3c Violet (333). Block, 3 mm spacing, one has tiny natural paper inclusion, Fine	27.50
1387	★	3c-15c 1908 Issue (335, 339, 340, 345). Mint, Very Fine	26.75
1388	★	5c Blue (335). L. Imprint Plate No. 4928 Block of Six, Very Good-Fine	75.00
1389	★	13c Blue Green (339). T. Imprint Plate No. 4946 Block of Six, F.-V. F. (Photo)	92.50
1390	★	3c, 8c, 13c, 1908-18 Issues (339, 414, 535). Sheet Margin Blocks, #339 has part Imprint, #414 part Imprint, "A" & Plate No. 5719, #535 Plate No. 9384, Fine-Very Fine	66.00
1391	★	15c Pale Ultramarine (340). L. Imprint Plate No. 4952 Block of Six, Very Good	100.00
1392	★	50c Violet (341). Very Fine (Photo)	45.00
1393	★	50c Violet (341). Unusually strong offset on back, Fine	45.00
1394	★	\$1.00 Violet Brown (342). Very Fine (Photo)	75.00
1395	★	1c-5c 1908 Imperforates (343-347). Horiz. Line Pairs, Mint, Very Fine	53.30
1396	★	3c-5c 1908 Imperforates (345-347). Horiz. Pairs, Mint, V. F.	42.00
1397	★	3c, 4c Imperforates (345, 346). Blocks, hinge thin affects two 4c stamps, others Very Fine	48.00
1398	★	5c Blue, Imperforate (347). Center Line Block, Very Fine	150.00
1399	★	1c-4c 1908-10 Coils (348-350). Guide Line Pairs, F.-V. F.	56.00
1400	★	1c-5c 1908-10 Coils (348-351). Guide Line Pairs, Mint, Very Fine Set	111.00
1401	★	1c-2c 1908-10 Coils (349, 387, 391). Pairs, 2c's are Guide Line Pairs, Mint, Very Fine	53.50
1402	★	5c Blue, Coil (351). Guide Line Pair, light creases, F.-V. F. appearance	55.00
1403	★	1c-4c 1909 Coils (352-354). Guide Line Pairs, 4c has slight bend other- wise F.-V. F.	71.00
1404	★	1c Green, 4c Orange Brown, Coils (352, 354). Guide Line Pairs, Very Fine	54.00

1405	★	5c Blue, Coil (355). Guide Line Pair, Very Fine (Photo)	47.50
1406	★	1c-30c 1908-21 Issues (355, 379, 381, 420, 444, 484, 507, 513, 514, 538, 541). Mint, F.-V. F.	85.80
1407	★	10c Yellow, Coil (356). Pair, slightly reinforced, faint tiny hinge thin, Very Fine appearance, with P. F. Certificate (Photo)	550.00
1408	★	3c Deep Violet, Bluish (359). U. R. Sheet Corner Margins, Fine, (Photo)	375.00
1409	★	15c Pale Ultramarine, Bluish (366). Reperfed at L., Very Fine appearance (Photo)	285.00

1909 COMMEMORATIVES

1410	★	2c Lincoln (367). B. Imprint Star Plate No. 4976 Block of Six, Fine-Very Fine	65.00
1411	★	2c 1909 Commems (367, 370, 372). Blocks, Very Fine	36.50
1412	★	2c Carmine Postage, Commems. (367, 540, 680). Plate No. Blocks of 4 or 6, Mint, V. G.-V. F.	50.00
1413	★	2c Lincoln, Imperforate (368). Blocks, both spacings, couple of light gum bends, otherwise Very Fine	74.00
1414	★	2c Lincoln, Imperforate (368). B. Imprint Plate No. 4984 Block of 6, Mint Very Fine (Photo)	70.00
1415	★	2c 1909 Imperforates (368, 371, 373). Horiz. Pairs, Very Fine	64.00
1416	★	2c 1909 Imperforates (368, 371, 373). Horiz. Line Pairs, Very Fine	64.00
1417	★	2c Lincoln, Hudson-Fulton, Imperforate (368, 373). Horiz. Line Pair of first, Horiz. & Vert. Pairs of last, Very Fine, Mint	62.00
1418	★	2c 1909 Imperforates (368, 371, 373). Blocks, Very Fine Set	128.00
1419	★	2c 1909 Imperforates (368, 371, 373). Blocks, few minor creases, otherwise Very Fine	128.00
1420	★	2c Lincoln, Bluish (369). Mint, Very Fine (Photo)	52.50
1421	★	2c Lincoln, Bluish (369). Mint, Very Fine (Photo)	52.50
1422	★	2c Lincoln, Bluish (369). Very Fine (Photo)	52.50
1423	★	2c Lincoln, Bluish (369). Block, small thin in one, others V. G.-Fine	225.00
1424	★	2c Lincoln, Bluish (369). Used, Very Fine	37.50
1425	★	2c Alaska-Yukon, Imperforate (371). R. Arrow Block, Selvedge reduced, Very Fine	50.00
1426	★	2c Hudson-Fulton, Imperforate (373). T. Imprint Plate No. 5394 Block of Six, Two with major Double Transfer, Without gum, V. F.	72.50

1910 ISSUES

1427	★	1c-15c 1910-11 Issue (374-382). Very Fine	71.75
1428	★	5c Blue (378). T. Plate No. "A" 5902 Block of Six, Fine-Very Fine	33.50
1429	★	6c Red Orange (379). Block, 2 mm Spacing, Very Fine	30.00
1430	★	8c Olive Green (380). Horiz. Strip of Three with T. Imprint Star Plate No. 5238, no gum, otherwise Fine, Scarce	E. V
1431	★	2c Carmine, Imperforate (384). B. Imprint Star Plate No. 5551 Block of Six, Very Fine	45.00
1432	★	1c-4c 1910-11 Coils (385, 387, 390-395). Guide Line Pairs, except #385, Very Fine	121.75
1433	★	1c-2c 1910 Coils (386, 387, 390, 391). Guide Line Pairs, Very Fine ..	54.25
1434	★	2c Carmine, Coil (388). Pair, Mint, Extremely Fine (Photo)	125.00
1435	★	2c Carmine, Coil (388). Pair, 3 mm Spacing, Extremely Fine (Photo)	135.00
1436	★	1c-5c 1910-13 Coils (392, 394-396). Guide Line Pairs, F.-V. F.	78.50

PANAMA - PACIFIC ISSUES

1437	★	1c, 2c Panama-Pacific (397, 398). Plate Singles, 12 of former, 23 of latter, one 2c used, Complete set of all numbers, Fine-Very Fine	119.30+
1438	★	1c-10c Panama-Pacific (397, 399-400, 401-402). 10c Plate No. 6135 Single, Mint, F.-V. F.	81.75
1439	★	1c-10c Panama-Pacific (397-400, 401-402). Last is Plate No. Single, Fine-Very Fine	85.25
1440	★	1c-5c Panama-Pacific (397-399, 402). #399 tiny thin, others Fine-Very Fine	46.00
1441	★	1c-10c Panama-Pacific (397-400, 401, 402). #400 tiny thin, others Fine-Very Fine	85.25
1442	★	1c-2c Panama-Pacific (397-398). Blocks, Last with Plate No. 6310, F.-Very Fine	30.00
1443	★	1c, 2c Panama-Pacific (397, 398, 401). #401 Block of Six, Fine-Very Fine	72.50
1444	★	1c Panama-Pacific (397, 401). Blocks, Fine-Very Fine	44.00
1445	★	2c Panama-Pacific (398). T. Plate No. 6306 (Dry Print) Block of Six, V. G.-Fine	77.50
1446	★	2c, 5c Panama-Pacific (398, 399). Blocks, V. G.-Fine	102.50
1447	★	5c, 10c Panama-Pacific (399, three, 400). All with s.e.'s, Fine Very Fine	92.50
1448	★	5c Panama-Pacific (399). Block, Mint, Very Fine	87.50
1449	★	5c Panama-Pacific (399). Block, Fine	87.50
1450	★	10c Orange Yellow, Panama-Pacific (400). Very Fine	32.50
1451	★	10c Orange Yellow, Panama-Pacific (400). Vert. Pair, F.-V. F.	65.00
1452	★	10c Orange Yellow, Panama-Pacific (400). Vert. Pair, F.-V. F.	65.00
1453	★	10c Orange Yellow, Panama-Pacific (400). Block, Fine-Very Fine (Photo)	145.00
1454	★	10c Orange Yellow, Panama-Pacific (400). Block, V. G.-Fine	145.00
1455	★	10c Orange Panama-Pacific (400A). Very Fine	60.00
1456	★	10c Orange, Panama-Pacific (400A). Pinpoint natural paper inclusion, Very Fine	60.00
1457	★	10c Orange, Panama-Pacific (400A). Reperfed at Top, Very Fine appearance	60.00
1458	★	10c Orange, Panama-Pacific (400A). B. Margin Block with Plate No. 6139, tiny gum thins in top pair, others Fine	275.00
1459	★	1c, 2c Panama-Pacific, Perf. 10 (401, 402). Plate No. Singles, four different of each, mostly Fine-Very Fine	103.00
1460	★	2c Panama-Pacific, Perf. 10 (402). Block, Mint, Well Centered, pinpoint thin speck in one, others Very Fine	85.00
1461	★	2c Panama-Pacific, Perf. 10 (402). Block, Fine	85.00
1462	★	2c Red, Panama-Pacific, Perf. 10 (402a) Block, Fine	85.00
1463	★	5c Panama-Pacific, Perf. 10 (403). Mint, Very Fine	55.00
1464	★	5c Panama-Pacific, Perf. 10 (403). Mint, Fine	55.00
1465	★	5c Panama-Pacific, Perf. 10 (403). Block, Mint, Very Fine	225.00
1466	★	5c Panama-Pacific, Perf. 10 (403). B. Margin Block with Plate No. 6134, Mint, Fine	225.00
1467	★	10c Orange, Panama-Pacific, Perf. 10 (404). Very Fine	235.00
1468	★	10c Orange Panama-Pacific, Perf. 10 (404). Mint, Fine	235.00
1469	★	10c Orange Panama-Pacific, Perf. 10 (404). Tiny surface scratch, otherwise Fine	235.00
1470	★	10c Orange Panama-Pacific, Perf. 10 (404). L. Margin Block, V. G.-Fine (Photo)	1,000.00

1912 - 1916 ISSUES

1471	★	1c-20c 1912-14 Issue (405-407, 414-419). Very Fine	68.45
1472	★	1c-20c 1912-14 Issue (405-407, 414-416, 418, 419). Very Fine	64.60
1473	★	7c-30c 1912 Issue (407, 414, 415, 417, 420). 8c, 9c with T. Plate Nos., Mint, Very Fine, Choice lot	46.10
1474	★	1c-2c 1912 Coils (410-413). Guide Line Pairs, Very Fine	29.85
1475	★	1c-2c 1912 Coils (410-413). Guide Line Pairs, F.-V.F.	29.85
1476	★	8c-12c 1912 Issues (414-417). Blocks, hinge remnants, few hinge thins, others F.-V.F.	91.50
1477	★	50c Violet (421). Extremely Fine (Photo)	85.00
1478	★	50c Violet (421). Mint, centered slightly to U.L., Very Fine	85.00
1479	★	50c Violet (422). Very Fine	45.00
1480	★	\$1.00 Violet Brown (423). Very Fine (Photo)	90.00
1481	★	1c-12c 1914-15 Issue (424-431, 433-435). Incls. two shades 12c, Choice, Very Fine	54.10
1482	★	1c Green (424). R. Plate No. 6581 Block of Ten with Imprint "Coil Stamps", Fine-Very Fine	32.50
1483	★	2c Rose Red (425). Two Plate No. Blocks of Ten with Imprint "Coil Stamps" L. No. 6572 & R. No. 6568, one stamp in each block faults, V.G.-Fine appearance	65.00
1484	✉	2c Rose Red (425). Tied by clear "Tucson & Nogales R. P. O." duplex pmk. in combination with Mexico, Sonora Provisional 5c Orange, Green & Black (396a) Horiz. Pair, 1915 use Guaymas to Los Angeles, Very Fine & Scarce cover	E. II
1485	★	6c-15c 1914 Issue (429, 431-433, 437). Mint, F.-V.F.	49.50
1486	★	8c Pale Olive Green (431). R. Plate No. "A" 5846 Block of Six, some perfs reinforced, Very Good	72.50
1487	★	9c Salmon Red (432). Mint, Extremely Fine	8.00
1488	★	15c Gray (437). Very Fine	22.50
1489	★	20c Ultramarine (438). Extremely Fine (Photo)	28.00
1490	★	30c Orange Red (439). Mint, Extremely Fine (Photo)	37.50
1491	★	30c Orange Red (439). R. Plate No. 6899 Single, Extremely Fine (Photo)	37.50
1492	★	50c Violet (440). Very Fine (Photo)	130.00
1493	★	50c Violet (440). No gum, otherwise Fine	130.00
1494	★	1c-5c 1914-16 Coils (441-444, 448, 452, 457, 458). Guide Line Pairs, Very Fine Lot	55.35
1495	★	1c-5c 1914-18 Coils (441, 444, 447, 448, 450, 452, 487, 492, 494). Guide & Joint Line Pairs, F.-V.F.	37.70
1496	★	3c Violet, Coil (445). Fine	47.50
1497	★	3c Violet, Coil (445). Pair, Mint, Very Fine (Photo)	100.00
1498	★	3c Violet, Coil (445). Pair, F.-V.F.	100.00
1499	★	3c Violet, Coil (445). Pair, Fine	100.00
1500	★	4c Brown, Coil (446). Pair, Mint, Very Fine	43.00
1501	★	4c Brown, Coil (446). Guide Line Pair, Very Fine (Photo)	55.00
1502	★	4c Brown, Coil (446). Guide Line Strip of Four, Mint, Very Fine	97.00
1503	★	2c Red, Ty. I, Coil (449). Pair, F.-V.F., Rare (Photo)	575.00
1504	★	3c Violet (456). Joint Line Pair, Mint, F.-V.F.	72.50
1505	★	3c Violet, Coil (456). Joint Line Pair, tiny negligible hinge thin in one, other Very Fine (Photo)	72.50
1506	★	2c Carmine, Imperforate Coil (459). Mint, Extremely Fine	65.00
1507	★	2c Carmine, Imperforate Coil (459). Pair, Very Fine (Photo)	130.00
1508	★	2c Carmine, Imperforate Coil (459). Pair, Mint, Fine	130.00
1509	★	\$1.00 Violet Black (460). Very Fine (Photo)	145.00

1510	★	1c-30c 1916-17 Issue (462-466, 468-476). Very Fine & Choice Lot	164.60
1511	★	3c-12c 1916 Issue (464, 466, 469, 470, 473, 474). 8c with T. Plate No. 5804, Very Fine Choice lot	58.25
1512	★田	3c Violet (464). B. Sheet Margin Block, with Plate No. 7254, small hinge thin in one, others Very Fine	57.50
1513	★田	5c Carmine, Error (467). Single Error in Block of Six, thins, F.-V. F. appearance	155.00+
1514	★田	5c Carmine, Error (467). Block of Nine, Middle Stamp the Error, Mint, Fine	(Photo) 240.00
1515		5c Carmine, Error (467). Used, Fine, Scarce	(Photo) 155.00
1516	★	50c Light Violet (477). Well Centered, Extremely Fine	(Photo) 175.00
1517	★	\$1.00 Violet Black (478). Very Fine	(Photo) 145.00
1518	★	\$1.00 Violet Black (478). Very Fine	(Photo) 145.00
1519	★	\$2.00 Dark Blue (479). Very Fine	52.50
1520	★	\$2.00 Dark Blue (479). Very Fine	52.50
1521	★	\$2.00 Dark Blue (479). Mint, Fine	52.50
1522	★	\$5.00 Light Green (480). Very Fine	50.00
1523	★	\$5.00 Light Green (480). Minute thin speck in one perf. tip, V. F. appearance	50.00
1524	田	\$5.00 Light Green (480). Block Used, Fine	55.00
1525	★田	2c Carmine, Mail-O-Meter, Ty. IV Private Perf. (482). Block, Small natural inclusion in one, Very Fine, with P. F. Certificate, Extremely Scarce	(Photo) E. VII
1526	★	2c Carmine, Coil, Ty. II (491). Combination Joint Line Strip of Three, R. pair with Joint line & left stamp an "end-of-the-roll" paste-up., Perfs. touch R. & one nibbed perf., close at T., Very Scarce & Unusual	(Photo) 135.00+

1917 - 20 ISSUES

1527	★	1c Green, Perf. 10 at Top (498 var.). Unlisted perf. var., Mint, Fine, Rare	(Photo) —
1528	★	1c Green, "A. E. F." Booklet Pane of 30 (498f). With siderographer's initials at L.L., Fine	90.00
1529	★	1c-\$1.00 1917 Issues (498, 499, 501-504, 506-518). Incls. extra shades 4c, 20c, 50c, Very Fine & Choice	62.10
1530	★	1c-4c 1917 Issue (498, 499, 501, 503). Mounted on "Amundsen North Pole Expedition Air Mail" Labels, Fine-Very Fine & Unusual	E. III
1531	★	2c Rose, Imperforate Horizontally, Ty. I (499a). Pair, Very Fine	(Photo) 100.00
1532	★	2c Rose, "A. E. F." Booklet Pane of 30 (499f). Selvege missing, several perfs. blunted, small hinge thins, otherwise Fine, Scarce, cpl. pane cats. \$1,000.00	—
1533	★	2c Deep Rose, Ty. Ia (500). Fine	45.00
1534	田	2c Deep Rose, Ty. Ia (500). Block of Nine, (Horiz. Block of Eight & single). Light town pmk., few perfs. reinforced & minor creases, otherwise F.-V. F., A rare block	(Photo) 155.00+
1535	★	5c Rose, Error (505). Strip of Three, Middle Stamp the Error, 2c stamps small thins, Error is Fine	100.00+
1536	★田	5c Rose, Error (505). Block of Nine, Middle Stamp the Error, Very Good	160.00
1537		5c Rose, Error (505). Well Centered, tied on small piece, V. F.	(Photo) 95.00
1538	★	12c "Fire Red" (512 var.). Remarkably Brilliant Color, Mint, Very Fine, Scarce shade	—
1539	★	\$1.00 Deep Brown (518b). Very Fine & Scarce	(Photo) 70.00
1540	★	\$2.00 Orange Red & Black (523). Not o. g., otherwise V. F.	110.00
1541	★田	\$2.00 Orange Red & Black (523). Block, T. L. Corner margins, Hinged only in margin, stamps are mint, F.-V. F.	(Photo) 450.00+

1542		\$2.00 Orange Red & Black (523). Used, faint paper wrinkles, otherwise Very Fine	55.00
1543	★	\$5.00 Deep Green & Black (524). Mint, Very Fine	45.00
1544	★	\$5.00 Deep Green & Black (524). Very Fine	45.00
1545	★	\$5.00 Deep Green & Black (524). Light natural gum wrinkle, otherwise Very Fine	45.00
1546	★田	\$5.00 Deep Green & Black (524). R. Arrow Block, Beautifully Centered, Extremely Fine	200.00
1547	★田	\$5.00 Deep Green & Black (524). Block with T. Black Plate No. 8179, Mint, Very Fine	190.00
1548	★	1c-3c Offsets (526, 531, two, 533, 534, Single & Pair, 534A, Pair, 535, Single & Pair, 536, two). Mint, Very Fine	69.00
1549	★田	2c Carmine, Offset, Ty. Va, Double Impression (528c). Block of Nine, Strong Double Impression Throughout, sheet center line at L., U. L. stamp has small corner crease, tiny pinhole in one, others Fine, Striking Block, Priced as Singles	148.50
1550		2c Carmine, Ty. VII Offset (534B). With Schermack, Ty. III perfs., Trivial corner crease, otherwise Very Fine	190.00
1551		2c Carmine, Ty. VII Offset (534B). With Schermack, Ty. III perfs., partly trimmed at R., Fine	190.00
1552	★	1c-\$5.00 1918-56 Postage, Airpost (Bet. 535-C10). 109 Unused Plate No. Singles, Nearly all F.-V. F.	179.69+
1553	★	3c Victory (537). 16 Diff. Plates No. Singles, V. G.-Fine	56.00+
1554	★	3c Victory (537). Matched Sets of Four Plate No. Strips of Three, Nos. 9428 & 9430, nearly all Fine-Very Fine	84.00
1555	★田	3c Victory (537, 537a, 537b). Blocks of the three listed shades, Fine-Very Fine	229.00
1556	★	2c-5c 1919-28 Commems. (537, 549-550, 616, 620-621, 648, 650). Mint, two with T. Plate No., V. F. lot	53.75
1557	★田	2c Carmine Rose, 3c Violet (541, 546). Blocks, Fine	81.00

1558		1c Green (544). Centered slightly to left, Light Machine Cancel, tiniest negligible bend in bottom margin, still Fine, A Rare Stamp	650.00
------	--	--	--------

1559	★	1c Green, 2c Carmine Rose (545, 546). Very Fine	32.00
1560	★	\$2.00 Carmine & Black (547). Mint, Very Fine	37.50
1561	★	\$2.00 Carmine & Black (547). Mint, Very Fine	37.50
1562	★田	1c-5c Pilgrim (548-550). Blocks, Complete Set, V. G.-Fine	84.00
1563	★	2c Pilgrim (549). 19 Different Plate No. Singles, nearly all F.-V. F. ..	61.75+
1564	★田	2c Pilgrim (549). L. Plate No. Block of Six, Mint, Fine	52.50
1565	★田	5c Pilgrim (550). Block, Mint, Very Fine	62.50

1922 - 26 ISSUES

1566	★	½c-\$5.00 1922 Issue (551-573). Very Fine	115.01
1567	★田	25c Yellow Green (568). T. Plate No. 17444 Block of Six, reduced selvage, Mint, V. F.	30.00
1568	★田	50c Lilac (570). B. Plate No. 14045 Block of Six, Mint, Fine	60.00
1569	★	\$1.00-\$5.00 1922 Issue (571-573). Very Fine	56.25
1570	★田	\$1.00 Violet Brown (571a). T. Plate No. F18642 Block of Six, Mint, Very Fine	62.50
1571	★田	\$1.00 Violet Brown (571a). B. Plate No. 18682 Block of Six, Mint, light gum wrinkles in three, otherwise F.-V. F. Block	62.50
1572	★田	\$2.00 Deep Blue (572). T. Plate No. F14306 Block of Six, Mint, Very Fine	150.00

1573	★田	\$5.00 Carmine & Blue (573). T. Margin Block of Eight with Two Plate Nos. & Arrow, Mint, Very Fine (Photo)	400.00
1574	★田	\$5.00 Carmine & Blue (573). T. Arrow Two Plate Nos. 14326, 14327 Block of 12 , Exceptionally Well Centered, Mint, Extremely Fine (Photo)	526.00
1575	田	\$5.00 Carmine & Blue (573). Center Line Block , Neat Parcel Post Boxed cancels, Very Fine	42.50
1576	★	1c Green, 2c Carmine (578-579) . Mint, Very Fine	18.75
1577	★	1c Green, 2c Carmine (578, 579, 595) . Very Fine	43.75
1578	★	2c Carmine (579, 595) . Fine-Very Fine	30.75
1579	★	1c-10c 1923 Issue, Perf. 10 (581-591) . Very Fine Set	29.35
1580	★	2c Carmine (595) . Mint, Very Fine	25.00
1581	★	1c-5c 1923-30 Coils (597, 598, 601, 602, 604, 605, 656, 686, 687) . Joint Line Pairs, F.-V.F.	23.70
1582	★	2c Carmine, Coil, Ty. II (599A) . Mint Pair, Very Fine (Photo)	55.00
1583	★	2c Carmine, Coil, Ty. II (599A) . Pair, Fine	55.00
1584	★	2c Carmine, Coil Ty. II (599A) . Pair, Fine	55.00
1585	★	2c Carmine, Coil, Ty. II (599A) . Joint Line Pair, tiny thin speck in one, other Very Good	80.00
1586	★	2c Carmine, Coil, Ty. I, Ty. II (599, 599A) . Combination Joint Line Pair, Mint, F.-V.F. (Photo)	250.00
1587	★	2c Carmine Coil, Ty. I, Ty. II (599, 599A) . Combination Joint Line Pair, Mint, Fine (Photo)	250.00
1588	★	2c Harding (610), 159 Plate Singles , all different numbers or positions, few have shortened selvage, others V.G.-Fine, an exceptional lot for the Plate Number Specialist	55.65+
1589	★田	2c Harding (610-612) . Blocks, Very Fine Set	32.40
1590	★田	2c Harding, Imperforate (611) . Center Line Block, Mint, Extremely Fine, with "Jumbo" margins	65.00
1591	★田	2c Harding, Imperforate (611) . Center Line Block, Very Fine	65.00
1592	★田	2c Harding, Perf. 10 (612) . L. L. Corner Margins, Vert. Block of 12, with Autograph of "Florence Kling Harding", widow of the President, in L. selvage, Fine-Very Fine & Unusual	69.00+
1593	★	1c, 2c Huguenot-Walloon (614, 615) . Plate No. Singles, 13 of 1c 17 of 2c all different numbers or positions, couple have tiny defects, others Fine-Very Fine	54.80
1594	★田	1c-5c Huguenot-Walloon (614-616) Blocks, Very Fine Set	65.25
1595	★田	5c Huguenot-Walloon (616) . T. Imprint Plate No. 15753 Block of 10, Perfs touch R., V.G.	158.00
1596	★	1c, 2c Lexington-Concord (617, 618) . Plate Singles, 9 of 1c, 13 of 2c, all different positions or numbers, Fine-Very Fine Lot	54.85
1597	★田	1c-5c Lexington-Concord (617-619) . Blocks, Complete Set, Fine-Very Fine	53.00
1598	★田	2c Norse-American (620) . T. Arrow, two Plate Nos. 17356, 16959 Block of Eight, F.-V.F. Mint	95.00
1599	★田	2c Norse-American (620) . Matched Set of Four Arrow Blocks, Very Fine	38.00
1600	田	2c Norse-American (620) . T. Arrow, two Plate Nos. 16687, 16958 Block of Eight, Used, Very Fine	45.00
1601	★田	2c, 5c Norse-American (620, 621) . Center Line Blocks, Mint, Very Fine Set	56.00
1602	★田	2c, 5c Norse-American (620, 621) . Corner Blocks, with initials in Margin, Mint, Fine-Very Fine Set	50.75
1603	✉	2c, 5c Norse-American (620-621) . Set on two First Day Covers, Washington, D.C. pmks., Very Fine	23.00

1604	✉	2c, 5c Norse –American (620, 621). Five Sets on First Day Covers from Washington, D. C., Algona, Iowa, Benson, Minn., Decorah, Iowa, & Minneapolis, Minn., Very Fine	150.00
1605	▢	5c Norse–American (621). Two Used Blocks , one a Center Line block, Fine–Very Fine	81.00
1606		2c Sesquicentennial Exposition (627). 92 Plate Singles , 65 unused, 27 used, all different numbers or positions, F.–V. F., Unusual Lot	73.40+
1607	★	2c White Plains, Red Cross (629, 702). 40 Plate No. Singles of first, 24 Plate No. Pairs of latter, many different nos. & positions, nearly all Fine–Very Fine	47.20

WHITE PLAINS SOUVENIR SHEETS

1608	★	2c White Plains Souvenir Sheet (630). U. L. Plate No. 18770, Mint, Very Fine	115.00
1609	★	2c White Plains Souvenir Sheet (630). U. R. Plate No. 18770, Very Fine	115.00
1610	★	2c White Plains Souvenir Sheet (630). LL Plate No. 18770, Mint, Fine–Very Fine	115.00
1611	★	2c White Plains Souvenir Sheet (630). LR Plate No. 18770, Mint, F.–V. F.	115.00
1612	★	2c White Plains Souvenir Sheet (630). UL Plate No. 18771, Mint, natural paper wrinkle in one vertical row, otherwise Fine	115.00
1613	★	2c White Plains Souvenir Sheet (630). UR Plate No. 18771, Mint, Very Fine	115.00
1614	★	2c White Plains Souvenir Sheet (630). LL Plate No. 18771, Mint, Very Fine	115.00
1615	★	2c White Plains Souvenir Sheet (630). LR Plate No. 18771, minute selvedge tear, tiny thin in one, otherwise Very Fine	115.00
1616	★	2c White Plains Souvenir Sheet (630). UL Plate No. 18773, tiny negligible thins in selvedge & in one stamp, otherwise Fine	115.00
1617	★	2c White Plains Souvenir Sheet (630). UR Plate No. 18773, tiny thin speck in one, otherwise Very Fine	115.00
1618	★	2c White Plains Souvenir Sheet (630). LL Plate No. 18773, Dot over “S” variety, Mint, Fine–Very Fine	125.00
1619	★	2c White Plains Souvenir Sheet (630). LR Plate No. 18773, Fine–Very Fine	115.00
1620	★	2c White Plains Souvenir Sheet (630). UL Plate No. 18774, tiny thin in one, couple natural paper wrinkles, otherwise F.–V. F.	115.00
1621	★	2c White Plains Souvenir Sheet (630). UR Plate No. 18774, Mint, small natural wrinkle, still Very Fine	115.00
1622	★	2c White Plains Souvenir Sheet (630). LL Plate No. 18774, Dot over “S” variety, Mint, F.–V. F.	125.00
1623	★	2c White Plains Souvenir Sheet (630). LR Plate No. 18774, Mint, F.–V. F.	115.00
1624	★	2c White Plains Souvenir Sheets (630). The foregoing Sixteen Lots, which comprise a Complete Set of the Four Positions from each of the Four Plates from which they were printed; Offered as one lot provided the bid exceeds the total for the individual lots, Extremely Scarce Position set	1860.00
1625	★	2c White Plains Souvenir Sheet (630). Very Fine	115.00
1626	★	2c White Plains Souvenir Sheet (630). Very Fine	115.00
1627	★	2c White Plains Souvenir Sheet (630). LL Plate No. 18770, Freak perfs. in LL margin due to paper fold, F.–V. F. and Unusual	115.00+
1628	★	2c White Plains Souvenir Sheet (630). Fine–Very Fine	115.00
1629	★	2c White Plains Souvenir Sheet (630). Fine	115.00

1630 ★	2c White Plains Souvenir Sheet (630). Small stain in margin, light gum crackles in two, otherwise V. F.	115.00
1631 ★	2c White Plains Souvenir Sheet (630). LL Plate No. 18770, no gum, otherwise F.-V. F.	115.00
1632 ★	2c White Plains Souvenir Sheet (630). UL Plate No. 18773, couple tears in L. margin, thins in two, F.-V. F. appearance	115.00
1633	2c White Plains Souvenir Sheet (630). LL Plate No. 18774, Dot over "S" variety, First Day "Philatelic Exhibition Sta." cancel, F.-Very Fine	95.00+
1634	2c White Plains Souvenir Sheet (630). Fancy Blue Boxed "Bolling Field, Washington" pmks., V. G.-V. F.	90.00
1635	2c White Plains Souvenir Sheet (630). LL Plate No. 18773, Dot over "S" variety, First Day "Philatelic Exhibition Sta." Cancel, Full o. g., stains mostly in margins, Fine appearance	95.00+
1636	2c White Plains Souvenir Sheet (630). LL Plate No. 18771, First Day "Philatelic Exhibition Sta." cancel, Full o. g., stains mostly in margins, B. R. margin corner missing, Fine appearance	90.00+
1637 ☒	2c White Plains Souvenir Sheet (630). LL Plate No. 18774, Dot over "S" Variety, First Day Cover cancelled at "Philatelic Exhibition Sta." V. G.-Fine	160.00

1926 ISSUES - TO DATE

1638 ★田	1½c Brown Imperforate (631). Center Cross Gutter Block, Mint, Very Fine	22.50
1639 ★	1c-8c 1926-62 Booklet Panes (Bet. 632a-C64a). Twelve Booklet Panes, each showing part Plate Number, incl. 7c Carmine, Airpost #C60a, F.-V. F. lot	E. IV
1640 ★	2c Carmine, Ty. II (634A). Very Fine (Photo)	75.00
1641 ★	2c Carmine, Ty. II (634A). Mint, Fine	75.00
1642 ★	2c Carmine, Ty. II (634A). Fine	75.00
1643 ★	1c-10c Kans.-Nebr. Overprints (658-679). Hinge remnants, otherwise F.-V. F. Sets	130.50
1644 ★田	1c-10c Kans. Overprints (658-668). Blocks, Very Good-Fine Set	266.50
1645 ★	1c-10c Kans.-Nebr. Overprints (658-679). #676 no gum, others Fine-Very Fine	130.50
1646	1c-10c Kans.-Nebr. Overprints (658-679). Complete Used Sets, V. G.-Fine	102.70
1647 ★田	1c-10c Nebr. Overprints (669-679). Blocks, Fine-Very Fine Set	277.75
1648 ★田	50c Lilac (701). L. R. Plate No. 20553 Block of four, V. F.	31.50
1649 ★田	½c-10c Washington Bicentennial (704-715). Plate No. Blocks of 20, Fine-Very Fine Set	319.65+
1650 ★田	3c Penn (724). Specialized Study of Plate Layout & Varieties, 173 stamps, incl. photos of rejected designs, plate no. blocks, plate varieties, position blocks & a few freaks, F.-V. F. Lot	E. VI
1651 ★	1c-3c 1933-34 Souvenir Sheets (730, 731, 735, 750, 751). Very Fine	47.50
1652	3c N. R. A. (732). Study of Plates, Plate Varieties, Unusual Cancellations, Normal & Abnormal Printing & Cutting, signatures of Designer & Engraver, Precancels & Meters, Very Fine & Interesting	E. III
1653 ★	1c-3c 1934 Souvenir Sheets (735, 750, 751). Autographed by "James A. Farley, Postmaster General", Very Fine	27.00+
1654 ★田	3c Maryland Tercentenary (736). 36 Plate Blocks of Six, Complete Matched Set, all positions from all plates, F.-V. F.	123.20
1655 ★田	1c-10c National Parks (740-749). Plate No. Blocks of Six, Very Fine	58.85
1656 ★田	1c-16c Farleys (752-765, 771). Matched set of Center Line & Arrow Blocks, Very Fine Set	407.40
1657 ★田	1c-10c Farleys (754-765, 771). Plate No. Blocks of Six, Very Fine	118.25

1658	★田	1c-3c Farleys (776-770). Blocks with Crossed Gutters, Very Fine	27.75
1659	★田	3c, 5c 1935-37 Commems (Betw. 772-798). 232 Plate No. Blocks, all in Matched Sets, incl. all Nos. & Positions, Very Fine	200.00
1660	★	½c-\$5.00 Presidentials (803-834). Very Fine Set	40.43
1661	田	½c-\$5.00 Presidentials (803-834, 804b, 806b, 807b, 839-851). Cpl. set of First Day Covers, F.-V. F.	125.95
1662	★	\$1.00 Presidential, Watermarked (832b). Mint, Very Fine	37.50
1663	★田	\$1.00-\$5.00 Presidentials (832-834). T. Plate No. Blocks, Very Fine	191.50
1664	★田	\$1.00 Presidential (832). T. Margin Arrow Plate No. F22096, F22086 Block of 20, Mint, Very Fine	80.00
1665	★田	\$2.00 Presidential (833). T. Margin Arrow Plate No. F22121, F22123 Block of 20, Mint, Very Fine	200.00
1666	★田	\$5.00 Presidential (834). T. Arrow Plate No. F22166, F22168 Block, Mint, Very Fine	100.00
1667	★田	\$5.00 Presidential (834). T. Arrow Plate No. F22166, F22168 Block, Mint, Very Fine	100.00
1668	★田	\$5.00 Presidential (834). T. Arrow Plate No. F22166, F22168 Block, Mint, Very Fine	100.00
1669	★田	\$5.00 Presidential (834). T. Arrow Plate No. F22166, F22168 Block, Mint, Very Fine	100.00
1670	★田	\$5.00 Presidential (834). T. Arrow Plate No. F22166, F22169 Block, Mint, Very Fine	100.00
1671	★田	\$5.00 Presidential (834). T. Arrow Plate No. F22167, F22168 Block, Mint, Very Fine	100.00
1672	★田	\$5.00 Presidential (834). T. Arrow Plate No. F22166, F22168 Block, small closed tear in top of selvage, otherwise Very Fine	100.00
1673	★田	\$5.00 Presidential (834). T. Plate No. F22166, F22169 Block, Mint, Very Fine	100.00
1674	★田	\$5.00 Presidential (834). T. Plate No. F22166, F23475 Block, Mint, Very Fine	100.00
1675	★田	\$5.00 Presidential (834). T. Plate No. F22166, F23476 Block, Mint, Very Fine	100.00
1676	★田	\$5.00 Presidential (834). T. Plate No. F22167, F22168 Block, Mint, Very Fine	100.00
1677	★田	\$5.00 Presidential (834). T. Plate No. F22167, F22168 Block, Mint, Very Fine	100.00
1678	★田	\$5.00 Presidential (834). T. Plate No. F23481, F22169 Block, Very Fine	100.00
1679	★田	\$5.00 Presidential (834). T. Plate No. 24481, F22169 Block, Mint, Very Fine	100.00
1680	★田	\$5.00 Presidential (834). T. Plate No. F23481, F23476 Block, Mint, Very Fine	100.00
1681	★田	\$5.00 Presidential (834). T. Plate No. F23481, 24482 Block, Mint, Very Fine	100.00
1682	★田	\$5.00 Presidential (834). T. Margin Arrow Plate No. F22166, F22169 Block of 20, Mint, Very Fine	350.00
1683	★田	1c-10c Famous Americans (859-893). Blocks, Complete Set, Very Fine	68.04
1684	★田	1c-10c Famous Americans (859-893). Plate No. Blocks, Complete Set, Very Fine	198.55
1685	田	1c-10c Famous Americans (859-893). First Day Covers, Complete Set Very Fine	38.35
1686	田	1c-10c Famous Americans (859-893). Blocks, on separate Art Craft First Day Covers, V. F. set	95.87
1687	★田	\$5.00 Hamilton (1053). U. L. Plate No. 25367 Block, Mint, Very Fine	70.00
1688	★田	\$5.00 Hamilton (1053). U. R. Plate No. 25367 Block, Mint, Very Fine	70.00
1689	★田	\$5.00 Hamilton (1053). L. L. Plate No. 25367 Block, Mint, Very Fine	70.00
1690	★田	\$5.00 Hamilton (1053). L. R. Plate No. 25367 Block, Mint, Very Fine	70.00
1691	★田	\$5.00 Hamilton (1053). U. L. No. 25367 Block, Mint Very Fine	70.00

1692	★	⊞	\$5.00	Hamilton (1053). U. R. Plate No. 25367	Block, Mint, Very Fine	70.00
1693	★	⊞	\$5.00	Hamilton (1053). L. L. Plate No. 25367	Block, Mint, Very Fine	70.00
1694	★	⊞	\$5.00	Hamilton (1053). L. R. Plate No. 25367	Block, Mint, Very Fine	70.00
1695	★	⊞	\$5.00	Hamilton (1053). U. L. Plate No. 25367	Block, Mint, Very Fine	70.00
1696	★	⊞	\$5.00	Hamilton (1053). U. R. Plate No. 25367	Block, Mint, Very Fine	70.00
1697	★	⊞	\$5.00	Hamilton (1053). L. L. Plate No. 25367	Block, Mint, Very Fine	70.00
1698	★	⊞	\$5.00	Hamilton (1053). L. R. Plate No. 25367	Block, Mint, Very Fine	70.00
1699	★	⊞	\$5.00	Hamilton (1053). U. L. Plate No. 25367	Block, Mint, Very Fine	70.00
1700	★	⊞	\$5.00	Hamilton (1053). U. R. Plate No. 25367	Block, Mint, Very Fine	70.00
1701	★	⊞	\$5.00	Hamilton (1053). L. L. Plate No. 25367	Block, Mint, Very Fine	70.00
1702	★	⊞	\$5.00	Hamilton (1053). L. R. Plate No. 25367	Block, Mint, Very Fine	70.00
1703	★	⊞	\$5.00	Hamilton (1053). U. L. Plate No. 25367	Block, Mint, Very Fine	70.00
1704	★	⊞	\$5.00	Hamilton (1053). U. R. Plate No. 25367	Block, Mint, Very Fine	70.00
1705	★	⊞	\$5.00	Hamilton (1053). L. L. Plate No. 25367	Block, Mint, F.-V. F.	70.00
1706	★	⊞	\$5.00	Hamilton (1053). L. R. Plate No. 25367	Block, Mint, F.-V. F.	70.00

END OF THIRD SESSION

LOTS ON VIEW FROM JUNE 18th

OFFICES OPEN SATURDAY BEFORE SALE

ESTIMATES

Our sales contain many 19th Century covers and fancy cancellations. We have had many requests to give the estimated cash value on these lots. We are trying to place a fair net valuation on each lot as a guide for bidding when no catalogue value portrays the true value. The chart below will be used, for example E. IV means our estimate cash value on this lot is \$30.00 to \$40.00. Lots may actually realize more or less than these estimates and under no circumstances are these estimates to be considered reserves but merely a guide to bidding.

E. I	up to \$10.00	E. IX	\$150.00 to \$200.00
E. II	\$10.00 to \$20.00	E. X	\$200.00 to \$250.00
E. III	\$20.00 to \$30.00	E. XI	\$250.00 to \$350.00
E. IV	\$30.00 to \$40.00	E. XII	\$350.00 to \$500.00
E. V.	\$40.00 to \$50.00	E. XIII	\$500.00 to \$750.00
E. VI	\$50.00 to \$75.00	E. XIV	\$750.00 to \$1000.00
E. VII	\$75.00 to \$100.00	E. XV	\$1000.00 to \$2500.00
E. VIII	\$100.00 to \$150.00	E. XVI	over \$2500.00

FOURTH SESSION

FRIDAY, JUNE 26th, 1970 — 1:00 P. M.

U. S. FREAKS AND ERRORS

THE FORREST M. MORRIS JR. COLLECTION

We are privileged to offer this exceptional collection assembled by a leading specialist in this interesting area of Philately.

It is an exceedingly comprehensive showing and virtually every lot is an unusual and highly desirable variety.

A great majority of these lots are of the highest degree of rarity, which is obvious to those who seek such things for their collection.

Therefore it seems hardly necessary to remind the specialist of the importance of this auction and the unprecedented opportunity its presents.

We have tried to place our estimates on the conservative side, based on recent auction realization; on the prices Mr. Morris actually paid; and after consultation with leading specialists in the field.

An unusually high proportion of the lots are illustrated which, we hope, will prove of assistance in visualizing some of these remarkable varieties.

A section of United Nations Specialized with many errors & varieties will be found starting with Lot No. 2280.

- | | | |
|--------|---|-----------------------|
| 1707 | 5c Red Brown (28). Vert. Pre-Printing Paper Fold , Centered to R., neat Town pmk., toned spot on back, Interesting Freak | 70.00+ |
| 1708 ★ | 30c Orange (38). Freak Pre-Printing Paper Fold , Very Fine (Photo) | E. VIII |
| 1709 ★ | 2c Columbian (231). Block , Spectacular Misplaced Vertical Perfs. through middle of stamps, fresh, o. g., reinforced, Very Fine Freak | (Photo) E. IV |
| 1710 ★ | 1c Pan-American (294). Four Enormous Vignette Shifts , up, down, right & left, Very Fine Freaks | E. IV |
| 1711 | 1c-10c Pan-American (294-299). Study of Shifted Vignettes , incl. 30 used & unused stamps & one cover, Fine-Very Fine, Unusual Lot | 214.75+ |
| 1712 ★ | 2c Pan-American (295). Block , Vignette Centered Well to top, giving appearance of "Flying Train" Very Fine, & Attractive | (Photo) E. III |
| 1713 ★ | 2c Lincoln, Imperforate (368). L. R. Sheet Corner Block , with Fantastic Freak Fold-Over leaving part of design of one stamp omitted, the missing part printed on back of fold-over, couple tiny thins, Very Fine Freak (Photo) | E. VI |
| 1714 ★ | 2c Panama-Pacific (398). Block , large Pre-Printing Paper Fold, 1-2 mm wide, through three stamps, Very Fine Freak | (Photo) E. IV |
| 1715 ★ | 3c Victory (537). U. L. Sheet Corner Block , Misplaced Horiz. perfs. with "U. S. "Postage" in Sheet Margin, & at B. of stamps, Very Fine Freak (Photo) | E. III |
| 1716 ★ | 3c Victory (537). T. Sheet Corner Block of Ten , Incredible Freak Misplaced horiz. perfs. run through middle of stamps, Pane Mis-cut at T. showing Full Arrow & Guide Line, large part of five stamps from adjoining pane, three tiny thins, Wonderful Freak | (Photo) E. VI |
| 1717 ★ | 1c Pilgrim 548). Block of Six with extra wide margin at L. showing Full Plate No. within perforations, Most Unusual | E. III |

1718 ★	2c Harding (610) . Spectacular Pre-Printing Paper Fold-Over with large part of design omitted on stamp, & showing on back of fold-over, Marvelous Freak (Photo)	E. VI
1719 ★田	2c Harding, Perf. 10, Double Paper (612 var.) . Block of Eight, Double Paper on B. Block and part of next two stamps, Fine & Scarce	E. III
1720 ★田	1c Huguenot-Walloon (614) . B. Sheet Margin Block with Plate No., Misplaced Vertical Perfs., "1924" & "1624" both appear at L., Wonderful Freak (Photo)	E. IV
1721 ★田	2c White Plains (629) . Block, Freak Diagonal Perfs. run through Middle of Stamps, Spectacular (Photo)	E. IV
1722 ★田	2c White Plains (629) . Block, Freak Diagonal perforations, diagonal knife cut through center of block mended on back by P. O. Dept., most unusual (Photo)	E. VIII
1723 ★田	2c Molly Pitcher, Wide Spacing (646 var.) . Block, Fine	55.00
1724 ★	2c, 5c Aeronautics (649, 650) . Misplaced Vert. Perfs. on pane margin straddle copy 2c, pair 5c with both "5"'s at R. of one, only one "5" on other, Very Fine Freaks	E. II
1725 ★田	2c Edison (654) . T. Sheet Margin Block of 10, Huge Pre-Printing Paper fold through Five stamps, Wonderful Freak (Photo)	E. V
1726 ★	1c Kansas, Overprint (658) . Horiz. Pair, Remarkable Stretched Overprint, "K" 4mm high, Most Unusual (Photo)	E. III
1727 ★	8c Nebraska, Overprint (677) . Vert. Pair with additional "Nebr." overprint on T. pane margin, Scarce & Unusual	E. III
1728 ★	2c Ohio River (681) . Incredible Pre-Printing Sheet Corner Fold-Over with large part of design missing on stamp, and printed on back of fold-over trifle soiled, Spectacular Freak (Photo)	E. V
1729 ★	2c Massachusetts, Charleston (682, 683) . Five singles, incl. two used, all with parts of Impression Missing where String adhered to plate, Unusual Freaks	E. II
1730 ★田	2c Charleston (683) . Two Freak Blocks, first with part Diagonal Perfs, second with misplaced Vert. Perfs., Very Fine	E. II
1731 ★	2c Von Steuben (689) . Wonderful Clear partial Offset Impression showing large part of design, Very Fine Freak	E. II
1732 ★田	2c Von Steuben (689) . Block of Eight, Large Pre-Printing Paper Fold runs through Four Stamps, Very Fine Freak	E. III
1733 ★田	2c Pulaski (690) . Block with Incredible Pre-Printing, Pre-Perforation Fold-Over with large part of design missing from one stamp, small part from a second, Wonderful Freak (Photo)	E. VI
1734 ★田	2c Pulaski (690) . Block, Large Pre-Printing Sheet Corner Fold-Over with part of design of corner stamp missing, Attractive Freak (Photo)	E. IV
1735	2c Pulaski, Yorktown (690, 703) . Used, each with huge Pre-Printing Paper Folds, Very Fine Freaks	E. III
1736 ★	2c Red Cross, Double Crosses (702 var.) . Horiz. Pair, Mint, Very Fine, Spectacular & Rare Variety (Photo)	—
1737 ★田	2c Red Cross (702) . Sheet Corner Block of Eight, the Numeral "2" at L. of L. L. stamp Omitted due to Huge Pre-Printing Paper Fold-Over, the missing "2" printed on back of fold-over, Wonderful Freak, similar in nature to the 8c Pan-American fold-over sold in the Rarity Sale '70 (Photo)	E. XII
1738 ★	2c Red Cross (702) . Horiz. Strip of Three, Freak Impression on two stamps where string adhered before printing, Most Unusual (Photo)	E. IV
1739 ★田	2c Red Cross (702) . B. Plate No. Block, Freak Misplaced Horiz. Perforations through Middle of stamps, Plate Nos. well within perforations, Very Fine (Photo)	E. VII
1740 ★田	2c Red Cross (702) . B. Plate No. Block, Cross Shifted to T. nearly touching frameline, part of Red Plate No. inside perforations, Mint, Very Fine Freak (Photo)	E. V

1741 ★	2c Red Cross (702). Three Blocks, each with a dramatic shifted cross, to the left beyond the frameline, down well into globe, up touching frameline, Very Fine, Wonderful Lot (Photo Ex)	E. VII
1742 ★	2c Red Cross (702). Interesting Study of the Shifted Cross, incl. four blocks, pair & three singles, Red Cross touches or appears beyond frameline on several, Wonderful Lot (Photo)	E. VII
1743 ★	2c Dark Lake & Black, Yorktown (703b). Mint Top Double Plate No. & "Top" Block of Ten, Very Scarce, Fine (Photo)	300.00+
1744 ★	3c, 10c Washington Bicentennial (708, 715). Blocks, each with Full Vertical Gutter & frame lines of stamps from adjoining panes, Interesting Freaks (Photo)	E. III
1745 ★	3c William Penn (724). Sheet Corner Block of Six, Incredible Huge 5 mm wide Pre-Printing Paper Fold through three stamps, Wonderful Freak (Photo)	E. V
1746 ★	3c Chicago Souvenir Sheet (731). Freak PrePrinting Paper Fold 1 mm wide through six stamps, Very Fine, Most Unusual (Photo)	E. III
1747 ★	5c Kosciuszko (734). U. L. Sheet Corner Block, Freak Fold-Over with "Crazy" Perforations, U. L. stamp partly Imperforate Between Stamp & Margin, Very Fine Freak (Photo)	E. II
1748 ★	3c Wisconsin, Imperforate Horizontally (739a). Block, Completely Imperforate Horizontally, with freak vertical perforations, Very Fine, Scarce, with A. P. S. Certificate (Photo)	300.00
1749 ★	1c Parks, Imperforate Horizontally (740a). Mint Pair, light natural gum crease in one, Very Fine, Scarce (Photo)	325.00
1750 ★	1c Parks, Imperforate Between Horizontally (740 var.). Vertical Pair, Very Fine, Scarce, unlisted (Photo)	—
1751 ★	1c Parks (740). B. Plate No. Block of Six, Misplaced horiz. perms. with "1c U. S. Postage" appearing at T. of stamps & in selvage, Very Fine Freak (Photo)	E. II
1752 ★	2c Parks, Imperforate Horizontally (741a). Mint Pair, Very Fine, Scarce (Photo)	250.00
1753 ★	4c Parks (743). T. Plate No. Block of Six, Freak Diagonal Perforations Imperforate Between T. Row & Sheet Margin, Spectacular (Photo)	E. VII
1754 ★	7c Parks, Imperforate Vertically (746a). Mint Pair, Very Fine, Scarce (Photo)	375.00
1755 ★	3c, 7c, 8c Farley Parks (758, 762, 763). Wide Freak Pre-Printing Paper Folds, incl. pairs 3c & 8c, the 3c used, Very Fine Lot (Photo Ex)	E. IV
1756 ★	3c Boulder Dam (774). U. R. Sheet Corner Block, Freak Fold Over, "Crazy" Perforations in three stamps & extra sheet margins, Striking Piece (Photo)	E. III
1757 ★	1½c Presidential, Horiz. Pair, Imperforate Between (805b). Fine (Photo)	150.00
1758 ★	2c-8c Postage, Airposts (807, 900, 1057, 1058, 1205, C26, C33, two). Shifted perms, Under- & Over-inked, Smeared, Attractive lot of Freaks (Photo)	E. II
1759 ★	\$5.00 Red Brown & Black, Presidential, Error of Color (834a). With Sheet Margin & "Top", Mint, Very Fine (Photo)	250.00
1760 ★	1c Defense, Block, Imperforate Vertically Between (899b). Tiny natural paper inclusion in one stamp, Mint, Very Fine (Photo)	55.00
1761 ★	1c Defense, Pair, Imperforate Vertically Between (809b). One Error Pair in Block of 20, several other pairs with only a single perf. hole, Very Fine (Photo)	27.50+
1762 ★	1c-3c Defense, Horiz. Pairs, Imperforate Between (899b, 900a, 901a). Very Fine Mint set (Photo)	69.50
1763 ★	1c-3c Defense, Blocks, Imperforate Vertically Between (899b, 900a, 901a). Very Fine Set (Photo)	139.00+
1764 ★	3c Win the War (905). L. L. Plate No. Blocks of Nine, Misplaced horiz. & vert. perms., Plate No. within perforations, Mint, Very Fine Freak (Photo)	E. III

1765	★田	2c Allied Nations (907). U.L. Plate No. Block, Misplaced Vert. Perfs. through stamps, showing full Plate No. within perforations, Very Fine Freak	E. III
1766	★田	2c Allied Nations, Block with Full Horizontal Gutter Between (907 var.). Block containing two Error Pairs, nearly two cpl. blocks on each side of gutter, Fine & Scarce (Photo)	350.00+
1767	★	5c Norway (911). "Norway" Doubled, Mint, Very Fine	E. III
1768	★	5c Luxembourg (912). Clear Double Impression of "Luxembourg," Very Fine	E. IV
1769	★	5c Albania (918). "Albania" Doubled, Mint, Very Fine	E. IV
1770	★	5c Korea (921). Clear Double Impression of "Korea," Mint, Very Fine	E. IV
1771	★田	3c Kearny Expedition (944). U.R. Plate No. Block, Misplaced horiz. perfs. well into design, "1846 Entry into Sante Fe 1946" missing from Pair at T., Very Fine Freak (Photo)	E. III
1772	★	5c Cipex Souvenir Sheet (948). Freak Miscut Sheet showing part of inscription from adjoining sheet at R.; 10c stamp shifted to top, Unusual	E. IV
1773	★田	3c Mississippi (955). U.L. Plate No. Block, Misplaced horiz. perfs. with "1798 Mississippi Territory 1948" appearing at B. of stamp & in selvedge, Mint, Very Fine	E. III
1774	★田	3c Fort Kearny (970). U.L. Plate No. Block, Misplaced horiz. perfs. with "3c United States Postage" appearing at B. of stamps & in selvedge, Mint, Very Fine Freak (Photo)	E. III
1775	★田	3c, 5c Commems. (1001, 1008, 1073, 1249). Four Blocks, each with Freak Fold-over resulting in Full Gutter & parts of stamps opposite, Very Fine Lot	E. VI
1776	★	3c American Chemical Society (1002). Spectacular Cross Gutter Single, with Full Gutter & "American Chemical Society" at B., Mint, Very Fine Freak (Photo)	E. III
1777	★	3c Nato (1008). Pair with Full Vertical Gutter at L. with nearly 95% of stamp opposite gutter & portion another, Very Fine (Photo)	E. IV
1778	★田	3c Columbia University (1029). L.L. Plate No. Freak Horiz. Perfs. run through Middle of stamps; miscut showing portion of plate no. & two stamps from adjoining plate below, an Outstanding Cross Gutter Misperf (Photo)	E. VII
1779	★	4c Red Violet, Imperforate Coil (1058a). Horiz. Pair, Mint, centered to top, Fine	90.00
1780	★	11c Fipex Souvenir Sheet (1075). Unusual Inking variety with Red Smear, government inspectors blue crayon marking, Mint, Very Fine	E. II
1781	★	11c Fipex Souvenir Sheet (1075). Two sheets with the 3c stamp shifted 2-3 mm to the T. or B., Very Fine	E. IV
1782	★田	3c Antelope (1078). Block with Full Gutter at L. & part of two stamps from adjoining pane each showing "3c", Very Fine Freak	E. II
1783	★田	3c Geodetic Survey (1088). Block with Freak Fold-Over resulting in Full Gutter & parts of two stamp with sheet margin opposite gutter, Very Fine Freak	E. III
1784	★田	4c Flag (1094). L.R. Plate No. Block, Misplaced horiz. perfs. with "United States of America" at T. of stamp, Mint, Very Fine Freak	E. III
1785	★	8c Magsaysay (1096). Horiz. Pair, Wonderful clear Offset Impression of Red & Gold on gummed side, Very Fine	E. III
1786	★	3c Whooping Cranes (1098). U.R. Plate No. Block, Misplaced Horiz. Perfs., "Wildlife Conservation" appearing at B. of stamps, Very Fine Freak	E. III
1787	★田	4c, 8c Champions of Liberty 1110, 1111, 1137). Blocks, with Freak Fold-Overs resulting in Full Gutters with parts of stamps opposite gutter, Very Fine	E. V

1788	★田	8c Bolivar (1111). U. R. Plate No. Block, the so-called "Missing Wreath" variety with faint Impression of Blue Plate No. bare traces of wreathes, Mint, Very Fine (Photo)	E. VI
1789	★	8c Kossuth (1118). Wonderful Freak Color Shift, Red & Gold shifted far to U. L., Very Fine (Photo)	E. IV
1790	★田	8c Kossuth (1118). L. R. Plate No. Block, Freak Mis-placed Vertical perfs. with "8c" of stamps appearing in R. Margin, Mint, Very Fine (Photo)	E. V
1791	★田	4c Oregon 1124). U. L. Plate No. Block, Spectacular "Crazy" Perforations in extra-wide Margin and corner stamp with Plate No. well within perforations, the result of Corner Fold & tear, Very Fine Freak (Photo)	E. IV
1792	★	4c Seaway (1131). Cpl. Sheet of 50 with Incredible Clear Offset Impression on reverse, gummed side covering almost the entire sheet, the face is normal Spectacular & Rare (Photo)	E. XII
1793	★田	4c Flag (1132). L. R. Plate No. Block, Misplaced Vert. Perfs. with "4c" appearing at L. of stamps & once in selvage, Mint, Very Fine Freak (Photo)	E. V
1794	★田	4c Franklin Credo (1140). U. L. Plate No. Block, Misplaced Vert. Perfs. with "Credo" omitted from two, appearing at L. of others, Mint, Very Fine (Photo)	E. IV
1795	★	4c Seato, Vert. Pair, Imperforate Between (1151a). Mint, Very Fine (Photo)	200.00
1796	★	4c Seato, Vert. Pair, Imperforate Between (1151a). Mint, Very Fine (Photo)	200.00
1797	★	4c Seato, Vert. Pair, Imperforate Between (1151a). Error Pair in Strip of Three with normal, Mint, Very Fine (Photo)	200.00
1798	★田	4c Flag (1153). U. L. Plate No. Block, Misplaced horiz. perfs. with "July 4, 1960" appearing at B. of stamps & once in selvage, Very Fine Freak (Photo)	E. III
1799	★田	4c Taft (1161). Block with Freak Fold-Over resulting in Full Gutter & parts of the two stamps opposite gutter, Mint, Very Fine (Photo)	E. III
1800	★	4c Range Conservation (1176). Cpl. Sheet of 50 with Incredible Pre-Printing, Pre-Perforation tear & fold-over at U. R. resulting in "Crazy" Perforations & parts of Designs Missing from five stamps; the missing portions of the design printed on the back gummed side of the fold-over, a Fantastic Freak (Photo)	E. X
1801	★田	4c Seattle Fair (1196). L. R. Plate No. Block with Horiz. Perfs. through design, Mint, Very Fine (Photo)	E. IV
1802	★	4c Girl Scouts, Pair with Full Vertical Gutter Between (1199 var.). Fold Over through stamp at L., Very Fine (Photo)	200.00
1803	★田	4c Girl Scouts (1199). Block, Spectacular Misplaced horiz. & vert. perfs with girl scout at R., Mint, Wonderful Freak (Photo)	E. V
1804	★田	4c Sam Rayburn (1202). U. L. Plate No. Block with Huge Pre-Printing Sheet Corner Fold-Over with large part of design of U. L. stamp & Plate No. printed on back of fold-over, Mint, Very Fine, a Beauty (Photo)	E. VII
1805	★田	4c Education (1206). L. R. Plate No. Block, Freak Color Shift, Black Lamp & Inscription shifted upwards, Black Plate No. almost completely within perforations of stamp, Mint, Very Fine (Photo)	E. IV
1806	★田	4c Education (1206). Two Blocks each with Freak Black Color Shifts, first with Lamp & Imprint shifted far to U. R., second with Lamp & Imprint far to B. with "U. S. Postage" split along perforations, Mint, Very Fine (Photo)	E. III
1807	★	4c Winslow Homer (1207). Imperforate Between Stamp & R. Margin, Mint, Very Fine, Scarce (Photo)	E. V
1808	★	4c Winslow Homer, Imperforate Vertically Between (1207 var.). Error Pair in Horizontal Strip of Three with freak diagonal perfs., Very Fine (Photo)	—
1809	★田	5c Flag (1208). Block, unusual Light Blue Color due to underinking, Very Fine Freak (Photo)	E. III

1810	★	5c Flag (1208). L. R. Plate No. Block of Eight, Freak Fold-over with "Crazy" Diagonal perforations, the plate no. inside perforations, Mint, Very Fine	(Photo)	E. IV
1811	★	5c Flag (1208). U. R. Plate No. Block of 25, Misplaced Horiz. Perfs. through Flag, Mint, Very Fine Freak		E. III
1812	★	5c Dark Blue Gray, Imperforate Coil (1229b). Horiz. Strip of Three, Mint, centered slightly to bot., Very Fine	(Photo)	600.00
1813	★	5c City Mail (1238). U. R. Plate No. Block of Nine with Fantastic Clear Offset Impression on gummed side, showing complete impression on three stamps, partials on three others, Very Fine	(Photo)	E. VI
1814	★	5c Red Cross (1239). L. L. Plate No. Block, Misplaced horiz. perfs. with "U. S. Postage" appearing at T. of stamps & in B. selvage, Very Fine Freak		E. III
1815	★	5c Christmas (1240). Block with Freak Fold-Over resulting in Full Gutter with nearly cpl. stamps & parts of two others opposite gutter, Very Fine	(Photo)	E. V
1816	★	5c Audubon (1241). Block, Spectacular Misplaced Horiz. & Vert. Perfs., Mint, Wonderful Freak	(Photo)	E. III
1817	★	5c John Muir (1245). Block of Six with Freak Fold-Over resulting in Full Gutter & parts of two stamps opposite gutter, Mint, Very Fine		E. IV
1818	★	5c American Music (1252). U. R. Plate No. Block, Freak Misplaced Horiz. Perfs. through Middle of Stamps, Mint, Very Fine, Spectacular	(Photo)	E. VI
1819	★	5c Christmas (1254-1257). Eight Freak Singles, each with a diff "change of design" the result of misplaced perfs., Very Fine Lot		E. V
1820	★	5c Churchill (1264). Horiz. Strip of Four, Freak Pre-Perforating Paper Tear & Fold resulting in "Crazy" Perforations in stamps & portion B. Sheet Margins, the tear mended to preserve piece, most unusual		E. III
1821	★	5c Magna Carta (1265). L. L. Plate No. Block, Black Plate No. Omitted, Mint, Very Fine, Listed but unpriced	(Photo)	—
1822	★	5c Salvation Army (1267). Block of Six with Freak Fold-Over resulting in Full Gutter & parts of two stamps opposite gutter, Mint, Very Fine		E. III
1823	★	5c Robert Fulton (1270). Vert. Sheet Margin Strip of Five with Incredible Huge Pre-Printing Sheet Corner Fold-Over, with large part of design from two stamps & part of plate no. printed on back of fold-over, Mint, Very Fine, Marvelous Freak	(Photo)	E. VIII
1824	★	5c Florida, Yellow Omitted (1271a). T. Sheet Margin Block, Mint, Very Fine, Scarce	(Photo)	E. XIII
1825	★	5c Traffic Safety (1272). L. R. Plate No. Block, Freak Fold-Over of portion of margin before final printing of black, resulting in B. label & part of design missing on L. R. stamp, the missing black & plate no. showing on back of fold-over, Very Fine Freak	(Photo)	E. VIII
1826	★	5c Christmas, Block with Full Vertical Gutter Between (1276 var.). Mint, Very Fine, Unpriced, Extremely Scarce	(Photo)	E. XIII
1827	★	5c Christmas (1276). Block of Nine with Freak Fold-Over resulting in Full Gutter & parts of two stamps opposite gutter, Mint, Very Fine		E. III
1828	★	6c Gray Brown, Roosevelt, Imperforate Coil (1305a). Pair, Mint, Very Fine	(Photo)	—
1829		6c Gray Brown, Roosevelt, Coil (1305 var.). Horiz. Strip of three, R. Pair almost Imperforate, only four blind perfs showing, Inspector's Blue ink marks, Striking freak		E. II

LOTS ON VIEW FROM JUNE 18th
OFFICES OPEN SATURDAY BEFORE SALE

SIPEX SOUVENIR SHEETS WITH PLATE NUMBERS

The Most Comprehensive Showing of these rare varieties ever to be offered at auction at one time, including the only known pane with two plate nos. & the only pane one record with a Red plate number.

- | | | |
|--------|---|---------|
| 1830 ★ | 5c Sipex, Souvenir Sheet (1311). Gigantic Sheet Corner Fold-Over, showing Two Plate Numbers , Green 28501, Gray Pl. 28527 & portion registration marking, Mint, Very Fine, Unique, the only sheet on record showing a Double Plate No. (Photo) | E. XIV |
| 1831 ★ | 5c Sipex Souvenir Sheet (1311). Enormous Sheet Corner Fold-Over showing Red Plate No. 28526 & Registration marking at L. R., Mint, Very Fine, Unique, the only sheet on record with a Red Plate Number (Photo) | E. XIII |
| 1832 ★ | 5c Sipex, Souvenir Sheet (1311). Enormous Sheet Corner Fold-Over showing Plate No. 28501 at U. R., Red Registration marking, Mint, Very Fine (Photo) | E. XII |
| 1833 ★ | 5c Sipex Souvenir Sheet (1311). Enormous Sheet Corner Fold-Over showing Plate No. 28501 at L. R., Mint, Very Fine (Photo) | E. XII |
| 1834 ★ | 5c Sipex, Souvenir Sheet (1311). Enormous Sheet Corner Fold-Over showing Plate No. 28498 at U. L., Black Registration marking, Mint, Very Fine (Photo) | E. XII |
| 1835 ★ | 5c Sipex, Souvenir Sheet (1311). Enormous Sheet Corner Fold-Over showing Plate No. 28493 at L. R., Mint, Very Fine (Photo) | E. XII |
| 1836 ★ | 5c Sipex, Souvenir Sheet (1311). Enormous Sheet Corner Fold-Over showing Plate No. 28508 L. L., Mint, Very Fine (Photo) | E. XII |
| 1837 ★ | 5c Sipex, Souvenir Sheet (1311). Enormous Sheet Corner Fold-Over showing Plate No. 28508 at U. L., Mint, Very Fine (Photo) | E. XII |
| 1838 ★ | 5c Sipex, Souvenir Sheet (1311). Enormous Sheet Corner Fold-Over showing Plate No. 28501 at U. L., Mint, Very Fine (Photo) | E. XII |
| 1839 ★ | 5c Sipex Souvenir Sheet (1311). Enormous Sheet Corner Fold-Over showing large part of margin at L., part of inscription from adjoining Souvenir Sheet at B., Mint, Very Fine (Photo) | E. VI |
| 1840 ★ | 5c Poland's Millenium (1313). Cpl. Sheet of 50 with Fantastic Freak "Crazy" Perforations in Eleven Stamps & B. Sheet Margin, the result of a tear & fold-over in the sheet before perforating, Wonderful Freak (Photo) | E. VIII |
| 1841 ★ | 5c Christmas (1321). Spectacular Color Shift, Orange far to R., Mint, Very Fine Freak (Photo) | E. III |
| 1842 ★ | 5c Christmas (1321). Block, Spectacular Color Shift, Orange far to R., Mint, Very Fine Freak (Photo) | E. VII |
| 1843 ★ | 5c Christmas (1321). U. L. Plate No. Block, Misplaced Vert. Perfs. with Plate No. almost entirely within perforations, Mint, Very Fine Freak (Photo) | E. III |
| 1844 ★ | 5c Christmas (1321). U. R. Plate No. Block, Vert. Perfs. through Middle of Stamps, 80% of Plate No. cut off by miscut, Mint, Wonderful Freak (Photo) | E. IV |
| 1845 ★ | 5c Cassatt (1322). U. L. Plate No. Block, Blue Shifted 2 mm to Left with part of boat clear of design at R., Mint, Very Fine Freak | E. III |
| 1846 ★ | 5c Canada (1324). U. L. Plate No. Block, clear Offset Impression of Blue & Black on parts of two stamps, Offset Black Plate No. in margin, Very Fine Freak | E. III |
| 1847 ★ | 5c Peace (1326). L. L. Plate No. Block, Design shifted far to right, "United States" missing from pair at left, Mint, Very Fine Freak | E. III |
| 1848 ★ | 5c Voice of America (1329). Vert. Strip of 10, (2 x 5). Misplaced horiz. perfs. with Cross Gutter Misperf. at Top, "5c U. S. Postage" appearing at T. of stamps, Mint, Very Fine Lot (Photo) | E. VI |

1849 ★	5c Space, Red Stripes of Flag on Capsule Omitted (1331-1332 var.). Single Error in Cpl. Sheet of 50, Mint, Very Fine	E. VII
1850 ★	5c City Planning (1333). Block, green plastic adhesive tape attached to sheet before printing & perforating, resulting in two partial impressions on B. pair, without gum, a Striking Piece	(Photo) E. V
1851 ★	5c Christmas (1336). Horiz. Strip of Three, Incredible clear cpl. Offset Impression on back of one & part of another, Very Fine	(Photo) E. V
1852 ★	5c Christmas (1336). Block, Incredible clear Offset Impression, nearly cpl. on one & part of another, Very Fine	E. III
1853 ★	6c Law & Order (1343). L. R. Plate No. Block, Red & Blue shifted well to Left with Plate No. within perforations, Mint Very Fine Freak	(Photo) E. III
1854 ★	6c Flags (1347-1349). Block of Six, with "Mail Early in the Day," Misplaced Vert. perfs. with "6c U. S. Postage" at R. & once in selvage, Mint, Very Fine Freak	E. III
1855 ★	6c Walt Disney (1335). Freak misplaced perfs through middle of stamp with part of another stamp below, Mint, Very Fine	(Photo) E. III
1856 ★	6c Walt Disney (1355). Horiz. Pair, Freak misplaced perfs. with "Walt Disney" & Globe at B., Mint, Very Fine	(Photo) E. III
1857 ★	6c Walt Disney (1355). Vertical Block of Ten, Misplaced horiz. perfs. into B. of stamps, Imperforate Between T. Pair & Sheet Margin, Mint, Wonderful Freak	(Photo) E. VI
1858 ★	6c Walt Disney, Ochre Color Omitted (1355a). Without gum, Very Fine	(Photo) —
1859 ★	6c Walt Disney, Imperforate Horizontally (1355b). U. R. Plate No. Block of Six, Mint, Very Fine, a Great Rarity	(Photo) E. XV
1860 ★	6c Leif Ericsson (1359). B. Sheet Margin with "Mail Early in the Day," Wonderful Color Shift, Black Brown Statue shifted off Pedestal, Mint, Very Fine Freak	E. III
1861 ★	6c Waterfowl, Imperforate Between Horizontally (1362a). Block, with L. Sheet Margin, Mint, Very Fine, Scarce	(Photo) E. XV
1862 ★	6c Christmas, 1968, Imperforate (1363 var.). Horiz. Pair of this recently discovered error, Mint, Extremely Fine	(Photo) E. XV
1863 ★	6c Alabama (1375). Spectacular Freak due to Misplaced perfs. & Color Shift, both Red & Yellow shifted far to L., showing Two Birds, one in Yellow, other in Brown, Striking & Unusual, Mint, Very Fine	(Photo) E. VI
1864 ★	24c Carmine Rose & Blue, Airpost (C3). Mint, Airplane shifted upward into frame, Very Fine	(Photo) E. IV
1865 ★	10c Lindbergh, Airpost (C10). Mint, Incredible Misplaced Horiz. Perfs. through middle of stamp, Wonderful Freak	(Photo) E. III
1866 ★	50c Chicago Zeppelin (C18). Lower Left Corner Pair, Fantastic Pre-Perforating fold-over through stamps at left, leaving full Imperforate Margin, A Spectacular & Unique Showpiece, the Most Outstanding Variety known of this Popular Stamp	(Photo) E. XIII
1867 ★	10c Pan-American, Airpost (C56). L. R. Plate No. Block, Misplaced Horiz. perfs. with "Pan American Games" omitted from two stamps, appearing at B. of others, Mint, Very Fine	(Photo) E. IV
1868 ★	8c Alaska (C70). L. L. Plate No. Block, Two Freak Pre-Printing Paper Folds in three stamps, Unusual	(Photo) E. IV
1869 ★	20c Audubon, Airpost (C71). Two Cpl. Sheets, nearly half show faint "doubling" of Blue, particularly evident in "20c" & in Mr. Zip figure in margin, Very Fine	E. VI

POSTAL STATIONERY FREAKS

1870	✉	6c on 5c Carmine on White, Entire Double Overprint (UC20b). Unused, Very Fine	(Photo)	150.00
1871	✉	6c on 5c Carmine, Airpost, Entire (UC23). Unused, Very Fine	(Photo)	200.00
1872	✉	6c on 5c Carmine, Airpost, Entire, Double Surcharge, One Inverted (UC23 var.). Unused, the first surcharge printed over the stamp, Very Fine, Rare, Unlisted, claimed to be unique	(Photo)	E. X
1873	✉	6c on 5c Carmine, Airpost, Entire, Double Surcharge, One Inverted (UC23 var.). Unused, Very Fine, Unlisted	(Photo)	E. IX
1874	✉	6c on 5c Carmine, Airpost, Entire, Double Surcharge, One Inverted (UC23 var.). Unused, Very Fine, Unlisted		E. IX
1875	✉	11c Kennedy, Air Letter Sheet, Die Cutting Reversed (UC38 var.). Unused, Very Fine		35.00
1876	✉	11c Kennedy, Air Letter Sheet, Die Cutting Reversed (UC38 var.). Unused, with control no. 2 in L. margin, Very Fine		35.00+
1877	✉	2c Fipex, Postal Card, Dark Violet Blue Omitted (UX44a). Unused, Very Fine, Scarce	(Photo)	150.00
1878	✉	7c Visit U.S., Postal Card, Blue Colors Omitted (UX49 var.). Unused, Very Fine, Rare, Unlisted, a Fabulous Piece	(Photo)	E. XII
1879	✉	4c Customs Service, Postal Card, Blue Omitted (UX50a). Unused, Very Fine, Rare	(Photo)	E. XII
1880	✉	4c Social Security, Postal Card, Blue Omitted (UX51b). Unused, Very Fine, Rare	(Photo)	E. XII
1881	✉	4c U. S. Coast Guard, Postal Card, Blue Omitted (UX52a). Unused, Very Fine, Rare	(Photo)	E. XII
1882	✉	6c Virgin Islands, Air Postal Card, Red & Yellow Omitted (UXC6 var.). Unused, Very Fine, Rare, Unlisted	(Photo)	E. XII
1883	✉	6c Boy Scout Jamboree, Air Postal Card, Blue & Black Omitted (UXC7b). Unused, Very Fine, Rare	(Photo)	E. XII
1884	✉	6c Boy Scout Jamboree, Air Postal Card, Red & Yellow Omitted (UX7 var.). Unused, Very Fine, unlisted, Rare	(Photo)	E. XII
1885		1c Pale Blue, Documentary (R163). Spectacular pre-printing fold, 15 mm wide, Very Fine, A striking freak	(Photo)	E. II
1886	★	\$5.00 Sepia, Savings Stamp (S5). Horiz. Pair, Freak Misplaced Vert. & Horiz. Perfs., two "5's" appear at right of each stamp, the stamp at R. with portion of stamp from adjoining pane, light bend, a Most Unusual Freak	(Photo)	E. IV
1887	★	U.S. Commems, 1930-66. 566 stamps, many in Strips, Blocks & Plate No. Blocks, incl. large number of "Guttersnipes", Very Fine		E. V
1888	★	Freak Perforations, Collection of 89 stamps, virtually all diff., all with Freak Misplaced Perfs., many with changes of design as result, most are 3c & 4c Commems., a Wonderful Lot		E. IX
1889	★	U.S. Freaks, Collection of several hundred stamps, wide variety of freaks incl. shifted perfs., "crazy" perfs., part perf., several Imperf. between varieties, Color shifts, under inked, over inked, smears, offsets, test coils, etc., Very Fine & Attractive Lot		E. XI
1890	★	U. S. Freaks Collection, A Marvelous Collection of well over a thousand unused stamps neatly arranged in a Deluxe Stock Book, virtually all types of freaks are represented, incl. misplaced & shifted perforations, "crazy" perfs., double perfs., sheet corner fold overs, many spectacular color shifts, ink smears, offsets, examples of over & underinking, double papers, repairs with tape, pre-printing paper folds etc., great majority are Commemorative Issues beginning with Alaska-Yukon Issue of 1909 & proceeding virtually up-to-date, incl. a great many blocks, a Very Fine & Most Attractive Collection, estimated net value \$2,250.00		—

AIR POST ISSUES

1891	★	6c-24c 1918 Airposts (C1-C3). 24c small thin spot, otherwise Fine set	76.00
1892	★	6c-24c 1918-23 Airposts (C1-C6). Very Fine Sets	141.00
1893	★	6c-24c 1918-23 Airposts (C1, C4, two, C6). Mint, V. F.	65.50
1894	★	6c-24c 1918-23 Airposts (C1, C2, C4-C6). 8c Reperf., & tiny stain, others F.-V. F.	114.50
1895	★	6c Orange, Airpost (C1). Block, Very Fine	75.00
1896	★	6c Orange, Airpost (C1). Block, Small thin in one, others Very Fine	75.00
1897	★	6c Orange Airpost (C1). Block, pre-printing paper fold in one, F.-V. F. Block	75.00
1898	★	6c Orange Airpost (C1). Center Line Block, pre-printing paper fold in right pair, Very Fine	80.00
1899	★	6c Orange, Airpost (C1). Block, light wrinkles in right pair, otherwise F.-V. F. Block	75.00
1900	★	6c Orange, Airpost (C1). Block, tiny natural paper inclusion in one, Fine	75.00
1901	★	6c Orange, Airpost (C1). T. Arrow Plate No. 9155 Block of Six, Very Fine (Photo)	350.00
1902	✉	6c-24c 1918-23 Airpost (C1-C6). Tied on large Cacheted 1929 Round-the-World Zeppelin Flight Card, with other stamps totaling \$1.88, Fine-Very Fine Sets	106.00+
1903	★	16c Green, Airpost (C2). Block, Mint, Very Fine	130.00
1904	★	16c Green, Airpost (C2). T. Arrow Block, Very Fine	135.00
1905	★	16c Green, Airpost (C2). Center Line Block, Mint, Very Fine	140.00
1906	★	16c Green, Airpost (C2). Block, Mint, Fine-Very Fine	130.00
1907	★	16c Green, Airpost (C2). Block, small hinge thins in two, otherwise Fine-Very Fine	130.00
1908	★	16c Green, Airpost (C2). T. Arrow Plate No. 8900 Block of Eight, Mint, Exceptionally Well Centered, Extremely Fine (Photo)	563.00
1909	□	16c Green, Airpost (C2). Used Center Line Block, Very Fine (Photo)	90.00
1910	★	24c Carmine Rose & Blue, Airpost (C3). Center Line Block, Mint, Very Fine	115.00
1911	★	24c Carmine Rose & Blue, Airpost (C3). T. Sheet Margin Block, with Blue Plate No. & "Top", Very Fine	125.00
1912	★	24c Carmine Rose & Blue, Airpost (C3). T. Sheet Margin Block, with Blue Plate No. & "Top", Very Fine	125.00
1913	★	24c Carmine Rose & Blue, Airpost (C3). T. Sheet Margin Block, with Red Plate No. & "Top", Very Fine	125.00
1914	★	24c Carmine Rose & Blue, Airpost (C3). Mint Block, Very Good	110.00
1915	★	24c Carmine Rose & Blue, Airpost (C3). Top Margin Block of 12, with two Pl. Nos, Arrow & two "Top", well centered, Very Fine (Photo)	550.00
1916	★	24c Carmine Rose & Blue, Airpost (C3). Top Margin Block of 12 with Two Plate Nos., Arrow & Two "Top", Fine-Very Fine (Photo)	550.00
1917	★	8c-24c 1923 Airposts (C4-C6). 16c tiny natural gum wrinkle, otherwise an Extremely Fine Mint set	65.00
1918	★	8c Dark Green, Airpost (C4). Pairs, one horiz., one vert., & one single with initials in selvage, V. G.-V. F.	42.50
1919	★	8c Dark Green, Airpost (C4). Block, Mint, Very Fine	36.50
1920	★	8c Dark Green, Airpost (C4). Block, Very Fine	36.50
1921	★	8c Dark Green, Airpost (C4). R. Sheet Margin Block with Plate No., Mint, Very Good	36.50
1922	★	8c Dark Green, Airpost (C4). Horiz. Block of Six, Mint, Exceptionally Well Centered, L. L. stamp short perf., others Extremely Fine	53.50
1923	★	8c Dark Green, Airpost (C4). L. Plate No. 14824 Block of 16, narrow selvage, otherwise Very Fine (Photo)	315.00

1924	✉	8c Dark Green, Airpost (C4). On First Day Cover, "Washington D. C., Aug. 15, 1923" machine pmk. inverted at B. of cover, light smudge cancel ties stamp, Fine, Scarce	100.00
1925	★	16c Dark Blue, Airpost (C5). Block, Mint, Very Fine	110.00
1926	★	16c Dark Blue, Airpost (C5). Block, Fine	110.00
1927	✉	16c Dark Blue, Airpost (C5). Tied on First Day Cover by "Washington, D. C., Aug. 17, 1923 machine cancel, Very Fine, Scarce	(Photo) 175.00
1928	★	24c Carmine, Airpost (C6). Mint, Very Fine	30.50
1929	★	24c Carmine, Airpost (C6). Mint, Very Fine	30.50
1930	★	24c Carmine, Airpost (C6). Mint, Very Fine	30.50
1931	★	24c Carmine, Airpost (C6). Mint, Very Fine	30.50
1932	★	24c Carmine, Airpost (C6). Horiz. Pair, Very Fine	61.00
1933	★	24c Carmine, Airpost (C6). Horiz. Pair, Very Fine	61.00
1934	★	24c Carmine, Airpost (C6). Block, Mint, Very Fine	135.00
1935	★	24c Carmine, Airpost (C6). Block, Very Fine	135.00
1936	★	24c Carmine, Airpost (C6). Block, Fine-Very Fine	135.00
1937	☐	24c Carmine, Airpost (C6). Block of Nine, Used, light wrinkle in two, otherwise Fine Block	105.00
1938	✉	24c Carmine, Airpost (C6). Tied on First Day Cover, by "Washington, D. C., Aug. 21, 1923" machine cancel, cover bit soiled, otherwise Fine & Scarce	200.00
1939	✉	10c Lindbergh, Airpost (C10). Fifty Cacheted First Flight Covers, Diff. Cachets or pmks., incl. two First Day Covers, F.-V. F. lot	E. VI 27.50
1940	★	10c Lindbergh, Airpost, Booklet Pane (C10a). Fine	
1941	★	10c Lindbergh, Airpost, Booklet Pane (C10a). Two panes, with Booklet Covers, Mint, F.-V. F.	55.00
1942	★	10c Lindbergh, Airpost, Booklet Pane (C10a). Cpl. Unexploded Booklet containing two panes, Fine, Scarce	55.00+
1943	★	5c-50c Airposts (C11, C17, C19, C27-C31). Plate No. Blocks of four or six, three Diff. Nos. or Positions of both C17 and C19, Mostly Mint, V. G.-V. F. lot	98.25
1944	★	65c Graf Zeppelin (C13). Small faults, regummed, Very Fine appearance	115.00
1945	★	65c-\$2.60 Graf Zeppelin (C13-C15). Very Fine set	(Photo) 600.00
1946	★	65c-\$2.60 Graf Zeppelin (C13-C15). Very Fine Set	(Photo) 600.00
1947	★	65c-\$2.60 Graf Zeppelin (C13-C15). Exceptionally Well Centered, \$2.60 faint natural gum bends, Very Fine set	(Photo) 600.00
1948	★	65c-\$2.60 Graf Zeppelin (C13-C15). B. Plate No. Singles, 65c light gum creases, otherwise Very Fine set	(Photo) 600.00
1949	★	65c-\$2.60 Graf Zeppelin (C13-C15). Blocks with L. Plate Nos., Stamps Mint, Marvelously Centered, one \$2.60 stamp light natural gum crease, Extremely Fine Set	(Photo) 2475.00
1950	★	65c-\$2.60 Graf Zeppelin (C13-C15). Blocks, Very Fine Set	(Photo) 2475.00
1951	★	65c-\$2.60 Graf Zeppelin (C13-C15). Blocks with Left Plate Nos., tiny natural paper inclusion in one 65c stamp, Very Fine Set	(Photo) 2,475.00
1952		65c Graf Zeppelin (C13). Light cancel, small wrinkle, otherwise Fine	80.00
1953	✉	65c Graf Zeppelin (C13). On Cacheted Zepp. Flight Card, Very Fine	90.00
1954	✉	65c-\$2.60 Graf Zeppelin (C13-C15). Vert. Pair of 65c, tied on three Cacheted Zepp Flight Covers & Card, Very Fine set	(Photo) 510.00
1955	★	\$1.30 Graf Zeppelin (C14). Corner crease, Very Fine appearance	185.00
1956	✉	\$1.30, \$2.60 Graf Zeppelin (C14, C15). Tied on Cacheted Zeppelin Flight Cover, a legal size 5c Airmail Entire, envelope creased, stamps Very Fine	330.00
1957	★	\$2.60 Graf Zeppelin (C15). Faint Scotch tape stain, V. F. appearance	(Photo) 300.00

1958	✉	\$2.60 Graf Zeppelin (C15). On Cacheted Zepp Flight Cover, Fine	200.00
1959	★	50c Chicago Zeppelin (C18). Mint, Very Fine	40.00
1960	★	50c Chicago Zeppelin (C18). Mint, Very Fine	40.00
1961	★	50c Chicago Zeppelin (C18). Mint, Very Fine	40.00
1962	★	50c Chicago Zeppelin (C18). Mint, Very Fine	40.00
1963	★	50c Chicago Zeppelin (C18). Mint, Very Fine	40.00
1964	★	50c Chicago Zeppelin (C18). Mint, Very Fine	40.00
1965	★	50c Chicago Zeppelin (C18). Mint, Very Fine	40.00
1966	★	50c Chicago Zeppelin (C18). Very Fine	40.00
1967	★	50c Chicago Zeppelin (C18). Very Fine	40.00
1968	★	50c Chicago Zeppelin (C18). Very Fine	40.00
1969	★	50c Chicago Zeppelin (C18). Very Fine	40.00
1970	★	50c Chicago Zeppelin (C18). Very Fine	40.00
1971	★	50c Chicago Zeppelin (C18). Very Fine	40.00
1972	★	50c Chicago Zeppelin (C18). Very Fine	40.00
1973	★	50c Chicago Zeppelin (C18). Very Fine	40.00
1974	★	50c Chicago Zeppelin (C18). Very Fine	40.00
1975	★	50c Chicago Zeppelin (C18). Very Fine	40.00
1976	★	50c Chicago Zeppelin (C18). Very Fine	40.00
1977	★	50c Chicago Zeppelin (C18). Very Fine	40.00
1978	★	50c Chicago Zeppelin (C18). Very Fine	40.00
1979	★	50c Chicago Zeppelin (C18). Very Fine	40.00
1980	★	50c Chicago Zeppelin (C18). Tiny thin, Very Fine appearance	40.00
1981	★	50c Chicago Zeppelin (C18). Vert. Pair, Mint, Fine	80.00
1982	★	50c Chicago Zeppelin (C18). Vert. Pair, Fine	80.00
1983	★	50c Chicago Zeppelin (C18, two). Mint, Fine	80.00
1984	★	50c Chicago Zeppelin (C18, two). Mint, Fine	80.00
1985	★	50c Chicago Zeppelin (C18, two). Mint, Fine	80.00
1986	★	50c Chicago Zeppelin (C18, two). Fine	80.00
1987	★	50c Chicago Zeppelin (C18, two). Very Good-Fine	80.00
1988	★	50c Chicago Zeppelin (C18, three). Light natural gum wrinkles, otherwise F.-V. F.	120.00
1989	★	50c Chicago Zeppelin (C18, four). Small faults, F.-V. F. appearance	160.00
1990	★田	50c Chicago Zeppelin (C18). Block, Mint, Very Fine	170.00
1991	★田	50c Chicago Zeppelin (C18). T. Sheet Margin Block with Plate No. 21171, Very Fine	170.00+
1992	★田	50c Chicago Zeppelin (C18). Block, Very Fine	170.00
1993	★田	50c Chicago Zeppelin (C18). B. Sheet, Margin Block with Plate No. 21178, Mint, F.-V. F.	170.00+
1994	★田	50c Chicago Zeppelin (C18). B. Sheet Margin Block with Plate No. 21171, Fine-Very Fine	170.00+
1995	★田	50c Chicago Zeppelin (C18). B. Sheet Margin Block with No. 21171, Fine-Very Fine	170.00+
1996	★田	50c Chicago Zeppelin (C18). Mint Block, Fine-Very Fine	170.00
1997	★田	50c Chicago Zeppelin (C18). T. Sheet Margin Block with Plate No. 21177, light natural gum bends in two, otherwise Very Fine	170.00+
1998	★田	50c Chicago Zeppelin (C18). Mint Block, couple natural gum creases in one, otherwise F.-V. F.	170.00
1999	★田	50c Chicago Zeppelin (C18). B. Sheet Margin Block, with Plate No. 21172, Fine	170.00+
2000	★田	50c Chicago Zeppelin (C18). T. Plate No. 21171 Block of Six, Mint Very Fine (Photo)	385.00
2001	★田	Chicago Zeppelin (C18). T. Plate No. 21178 Block of Six, Very Fine (Photo)	385.00
2002	★田	50c Chicago Zeppelin (C18). T. Plate No. 21178 Block of Six, several vert perf. reinforced where separated, otherwise F.-V. F. (Photo)	385.00
2003		50c Chicago Zeppelin (C18). Very Lightly Canceled, Fine	30.00

2004	☐	50c Chicago Zeppelin (C18). Used Block, light wrinkles in two, another with worn perfs., Very Fine appearance	135.00
2005	✉	50c Chicago Zeppelin (C18). Tied on Cacheted Zeppelin Flight Card, Very Fine	35.00
2006	✉	50c Chicago Zeppelin (C18). On Cacheted Zepp Flight Cover, Fine	35.00
2007	✉	20c–50c Trans-Pacific Airposts (C21–C22). Ten Diff. Cacheted First Flight Covers, V. F. lot	E. II
2008	★☐	50c Carmine, Airpost (C22). B. Plate No. 21628 Block of Six, Mint	25.00
2009	★	6c Dark Blue & Carmine, Airpost, Imperforate Horiz. (C23a). Vert. Pair, with L. Sheet Margin, Mint, Very Fine	(Photo) 125.00
2010	★	6c Ultramarine & Carmine, Error, Airpost (C23c). Sheet Corner margins, tiny natural paper inclusion, Very Fine, signed “Bruechig”	75.00
2011	★☐	80c Hawaii (C46). U. L. & U. R. Plate No. 24593 Blocks of Four, Mint, Very Fine	37.00

THE “R. F.” OVERPRINTS OF 1944–45

2012		6c Carmine, Airpost, “R. F.” Overprints (C25 Var.). Eight stamps, with Four Different types of Opt., two mint, one Used Block, one tied on piece & one tied on unaddressed cover by “Poste Navale” pmk., Very Fine Lot	—
2013	✉	6c Carmine, Airpost, “R. F.” Overprint (CM1). Tied on Censored Cover to Brooklyn, N. Y. by neat “Poste Navale” & “U. S. Navy” pmks., trifling corner tears at extreme left of cover, Very Fine	(Photo) 125.00
2014	✉	6c Carmine, Airpost, “R. F.” Overprint (CM6). Tied to cover from Dakar to Philadelphia by Overprint & “Poste Navale” pmk., Very Fine	(Photo) 125.00
2015	✉	6c Carmine, Airpost, “R. F.” Overprint (CM6). Single from a Booklet Pane tied by Overprint to cover from French Submarine “Amazone” to Audubon, N. J. with “Poste Navale” pmk. & French Marine Service marking on face & “U. S. Navy” backstamp, couple minor cover tears, Fine	(Photo) 125.00
2016	✉	6c Carmine, Airpost, “R. F.” Overprint (CM9). Tied on cover from Senegal to Brooklyn, N. Y. by “Poste Navale” pmk., Very Fine	(Photo) 200.00
2017	✉	6c Orange, “R. F.” Overprint, Entire (UC4 Var.). Handstamp Overprint Ty. d., tied by light French octagonal pmk. on Censored Cover from French Cruiser “Emile Bertiz” to Philadelphia, Very Fine	(Photo) E. VII
2018	✉	6c Orange, “R. F.” Overprint, Entire (UC6 Var.). Handstamp Overprint Ty. a., “Poste Navale Apr. 28, 1944” pmk., Red “CPNY” backstamp, on Censored Cover from French Cruiser “Gloire” to New Jersey, Very Fine, Scarce	(Photo) E. VII

SPECIAL DELIVERY, POSTAGE DUE, OFFICES IN CHINA

2019	★	10c Blue Special Delivery (E1). Fresh, o. g., tiny gum soak, otherwise Very Fine	35.00
2020	★	10c Blue, Special Delivery (E2). Fresh, o. g., Extremely Fine	(Photo) 30.00
2021	★	10c Blue, Special Delivery (E4). Fresh, o. g., Very Fine	(Photo) 72.50
2022	★☐	10c Ultramarine, Special Delivery (E6). Block, some perfs reinforced, otherwise Fine	30.00
2023	★	10c Ultramarine, Special Delivery (E9). Fresh, o. g., Extremely Fine	(Photo) 25.00
2024	★	10c Ultramarine, Special Delivery (E10). Fresh, o. g., Very Fine	(Photo) 45.00
2025		50c Carmine Lake, Postage Due, Perf. 10 (J58). Separated by scissors, all perfs. intact, Very Fine, Scarce	(Photo) 95.00
2026	★	2c–\$2.00 Offices in China (K1–K18). Fresh, o. g., Fine–Very Fine Set	137.30

2027	2c-\$2.00 Offices in China (K1-K16). Tied by "U. S. Postal Services Shanghai China" pmks. on small pieces, V. G.-V. F. set	117.80
2028	2c-\$2.00 Offices in China (K1-K16). Several low values & K15 have thins, others Very Good-Fine Used set	117.80

2029	★田 \$2.00 Offices in China, Double Overprint (K16a). T. Sheet Margin Block, Very Fine, Rare, Ex-David	(Photo) 740.00+
------	--	-----------------

2030	★田 2c Offices in China (K17). L. Plate No. 10595 Block of six, slightly reinforced, centered to right, Very Good	110.00
2031	★田 2c Offices in China (K18). R. Sheet No. 13129 Block of six, V. G.-Fine	110.00

OFFICIALS, NEWSPAPERS, PARCEL POST ETC.

2032	★田 1c-30c Officials (O3, O47, O48, O50, O79, O81). Blocks, last reperfed at left, Mostly o. g., V. G.-V. F.	98.25
2033	✉ 12c Vermilion, Interior (O20). Just tied on Legal size Official Envelope to Prescott, Arizona, cover soiled & corners torn, Stamp is Fine, Scarce Use	45.00
2034	★ 90c Justice (O34). Small flaws, Fine appearance	70.00
2035	\$2.00 State (O68). Used, Well Centered, Very Fine	(Photo) 50.00
2036	★田 3c War (O85). Block, Fresh, Large part o. g., R-Perfs. blunted, V. G.-Fine	125.00
2037	★ 1c Agriculture, Soft Paper (O94). Perfs. just touch at B., Fine for this scarce stamp	(Photo) 250.00
2038	★田 1c Interior, Soft Paper (O96). Block, light creases in bot. pair, otherwise a Very Fine Mint Block	65.00
2039	★ 24c Interior, Soft Paper (O103). Part o. g., small thins, trifle soiled, Fine appearance, Scarce	175.00
2040	3c War, Soft Paper (O116). Bold, Sharp Indian Head cancel., Very Fine & Scarce	(Photo) E. III
2041	★ 72c Pale Rose, Newspaper, Special Printing (PR45). Reperfed at B., otherwise Fine, Scarce	(Photo) 100.00
2042	★ \$6.00 Ultramarine, Newspaper, Special Printing (PR50). Fresh color, couple short perfs., A Fine Copy of this Rarity, only 14 Issued, with P. F. Certificate	(Photo) 950.00

2043	★ 1c-\$100.00 1895-97 Newspaper (PR114-PR125). Fresh, o. g., Fine-Very Fine Set	42.00
2044	★ 3c-25c Parcel Post, "Shanghai, China" Opt. (Q3 var, Q5 var, Q9 var). Block of first, pair of 5c, last has str. edge at top, F.-V. F., Scarce Local provisionals	E. V
2045	★田 5c Parcel Post (Q5). L. Plate No. 6216 Block of Six, Fine	65.00
2046	★田 5c Parcel Post (Q5). R. Plate No. 6220 Block of Six, V. G.-V. F.	65.00
2047	★田 25c Parcel Post (Q9). U. L. Sheet Corner Block of Six, with Plate No. 6176, Mint, F.-V. F.	56.00
2048	★ 50c Parcel Post (Q10). Mint, Fine	48.50
2049	★ 50c Parcel Post (Q10). Fine	48.50
2050	★ 50c Parcel Post (Q10). Fine	48.50
2051	★ \$1.00 Parcel Post (Q12). Mint, Very Fine	(Photo) 67.50
2052	★ \$5.00 Carmine, War Savings (WS5). Regummed, otherwise V. F.	50.00
2053	★ Sanitary Fair, Boston 1863, 10c Green (WV-B1). Very Fine	(Photo) 100.00
2054	★ Sanitary Fair, Boston 1863, 10c Green (WV-B1). Very Fine	(Photo) 100.00

CARRIERS & LOCALS

2055	Bigelow's Express, (5c) Black on Yellow (13L3). Margins all around, small tears, V. F. appearance, signed Sloane (Photo)	200.00
2056 ★田	Penny Express Co., 5c Blue (114L2). L. L. Sheet Corner Block Very Fine	45.00
2057 ★田	Penny Express Co., 5c Red (114L3). U. R. Sheet Corner Block Very Fine	45.00
2058 ★田	Wells, Fargo & Co., Pony Express, \$1.00 Red (143L3). Block, Large margins, Fresh, Very Fine (Photo)	100.00
2059	W. Wyman, 5c Black (149L1). Margins all around, ms. cancel as always, Very Fine, signed Sloane (Photo)	100.00
2060	W. Wyman, 5c Black (149L1). Large to Huge Margins, ms. Cancel as always, Red Wyman Co. Cancel on small piece, Very Fine, signed Sloane (Photo)	100.00

ENVELOPE STAMPS – CUT SQUARES

2061	3c Red, Die 3, on White, Cut Square (U5). Used, Very Fine	65.00
2062	3c Red on White, Buff, Cut Squares (U7–U8). Full Corners, Used, F.–Very Fine	42.50
2063	6c–10c Nesbitt, Cut Squares (U11–U13, U15–U17). Used, First two are full corners, Very Fine	90.00
2064	1c Blue, Die 2, on Orange, Cut Square (U23). Used, Very Fine	35.00
2065	3c+1c Combination Star Die on White, Cut Square (U28). Used, Very Fine (Photo)	57.50
2066	3c+1c Combination Star Die on Buff, Cut Square (U29). Used, Very Fine (Photo)	65.00
2067	12c–30c Reay, Cut Squares (U93, U95, U98, U99, U104). Used, Very Fine	74.00
2068	2c Vermilion, Die 1, on Manila, Cut Square (W127). Used, Very Fine (Photo)	135.00
2069	2c Brown, Die 4, on White, Cut Square (U134). Used, Very Fine, neat Propeller cancel.	60.00
2070	2c Brown, Die 4, on Amber (U135). Used, Very Fine	35.00
2071	2c Vermilion, Die 8, on White, Cut Square (U156). Used, Very Fine (Photo)	80.00
2072	3c Red on White, Die 1, Centennial Cut Square (U218). 55 Used Cut Squares, all with Fancy Cancels, incl. Numerals. Mortar & Pestle. Year Date, Stars, Letters, "OK", Geometrics. Leaves, some Colored, F.–V. F., Most Attractive lot	247.50+

2073 ★	3c Red, Die 2, on White Cut Square (U220). Full Corner, Unused, Extremely Fine, one of the Finest Examples known of this Great Rarity, with A. B. E. Certificate (Photo)	2,400.00
--------	--	----------

2074	12c Plum on Amber, Cream, 24c Purple on White, Cut Squares (U196–U197, U201). Used, Very Fine	66.50
2075	2c Brown, "3½ Links", on Amber, Cut Square (U241). Used Very Fine (Photo)	80.00
2076	2c Brown, Round "O", on Fawn, Cut Square (U276). Used, Very Fine	75.00
2077 ★	5c Columbian, Slate Brown, Error, Cut Square (U350a). Unused, Very Fine (Photo)	130.00
2078	4c Brown, Die 2, on White, Cut Square (U373). Very Fine	55.00

ENTIRE ENVELOPES

Some important errors in Entires & Postal Cards will be found in the Forrest Morris collection, Lots 1870 to 1884.

2078A	✉	3c Red on White, Die 1 (U1). Size 3, Thorp #2, Unused, Fine (Photo)	325.00
2079	✉	3c Red on Buff, Die 1 (U2). Unused, with Nesbitt Seal on flap, bit stained, otherwise V. F., Scarce (Photo)	250.00
2080	✉	3c Red Die 4 on White, Buff (U7, U8). Size 3, Thorp #11, 12, Used, Very Fine	57.50
2081	✉	6c Red on White (U11). Unused, Fine	45.00
2082	✉	6c Red on Buff (U12). Unused, negligible toning spot, otherwise V. F.	40.00
2083	✉	6c Green on White (U13). Unused, Very Fine (Photo)	80.00
2084	✉	3c Red on Buff (U27). Tied "Jan. 24, 61" ms. pmk., Used from Tappahannock, Va. to Louisville, Ky., contains most interesting political letter about the Civil War, finding also an apparent Biblical justification for slavery, Worn	E. II
2085	✉	3c+1c Combination Star Die on Buff (U29). Size 3, Ty. 3, Die Type 3, Thorp #80b, Unused, Very Fine (Photo)	100.00
2086	✉	3c+1c Combination Star Die on Light Buff (U29 var.). Size 3, Knife 2, Die Type 2, not listed in Thorp, Unused, Very Fine (Photo)	100.00+
2087	✉	6c Red on White (U30). Size 7, Thorp #83, Unused, slight separation of flap reinforced, Fine, Scarce (Photo)	425.00
2088	✉	6c Pink on White, Buff (U38, U39). Size 7 Thorp #109, 111, Unused, Fine-Very Fine	70.00
2089	✉	12c Red & Brown on Buff (U42). Size 7, Thorp #127, Unused, V. F.	50.00
2090	✉	3c Pink, Entire (U58). Two, Each with Packet cancels., "B. L. Hodge, No. 2" & "Packet Rapides" in Blue ovals, First a complete Bold strike; other mostly clear, Fine	E. III
2091	✉	3c Pink on Buff "Specimen", Advertising Opts. (U59S). Seven entires, Form 3, Code A7, all different, V. F. Thorp	120.00
2092	✉	12c Brown on Buff (U68). Size 7, Thorp #201, Unused, V. F.	60.00
2093	✉	40c Rose on Buff (U73). Size 8, Thorp #207, Printed Address, Unused, light fold in middle, Very Fine	45.00
2094	✉	3c Green on Cream (U84). Size 5, Knife 32, With Ruled Lines on Face, Thorp #278a, Unused, Very Fine Thorp	75.00
2095	✉	1c-90c Plimpton Entires, "Specimen" Opt. (Bet. U113S-U281S). 55 Entires, Thorp bet. 402-1139, Forms 36, 34, Several Diff. Codes, F.-Very Fine Thorp	400.00
2096	✉	1c-30c 1894-1903 Entires, "Specimen" Opts. (Betw. U114S-U393S). 36 Entires, Wide Range of Forms, Codes, Very Fine	E. VI
2097	✉	10c Brown on Buff, Blue, Amber, Manila (U191-U194). Wmk. 8, Thorp #827-830, Unused, Very Fine Thorp	175.00
2098	✉	90c Carmine on Blue (U125). Size 9, Thorp #883, Unused, Fine	60.00
2099	✉	3c Red, Green, Centennial Entires (U218, U219, U221). The 3c Red with R. R. cancel., V. F. lot	39.50
2100	✉	3c Red, Green, Centennial Entires (U218, U219). Each used in 1926 to India, with 2c Red, Sesquicentennial (627) tied by neat "Proctorsville, Vt." pmks., F.-V. F., Interesting oddities	28.50+
2101	✉	3c Green, Centennial Entire (U219). Very Fine, with address type-written on the "new" typewriter, first demonstratated at the 1876 Philadelphia Centennial, with handstamp of the agent on back, Neat, Philadelphia, pmk., Very Fine	E. V
2102	✉	3c Green, Entire (U219). With "Centennial, Philada, Pa." pmk, partly off cover, mended tear at T. L., otherwise Fine, Scarce	E. II
2103	✉	3c Green, Centennial Entire (U219, U221). Seven, Two are Die II, nice range of pmks., incl. scarce "Hughes, Col.", mostly F.-V. F.	72.00

2104	✉	2c Red on White (U285). Size 4½, The Carmine shade, Thorp #1045, Unused, Very Fine (Photo)	175.00
2105	✉	1c-5c 1887 Entires, "Specimen" Opts. (Bet. U294S-U331S). 91 Diff., Form 39, Very Fine Thorp	270.00
2106	✉	1c-4c 1887 Entires, "Specimen" Opts. (Bet. W301S-U329S). 19 Diff. Entires, Thorp bet. #1172-1491, Form 36, diff. codes, V. F. lot Thorp	95.00
2107	✉	2c Green on White, "Universal Postal Congress" (U311SP). Ten different sizes, Very Fine, Scarce Thorp	225.00
2108	✉	2c Green on Amber, "Universal Postal Congress" (U312SP). Seven different sizes, Very Fine Thorp	157.50
2109	✉	2c Green on Blue, Die 2 (U314). Size 8, Knife 59, Thorp #1405, Unused, flap sealed, Very Fine Thorp	60.00
2110	✉	2c Green Entires, Die D (Thorp #1447-1452). Die Type Unlisted in Scott, Size 7, Unused, Very Fine Thorp	87.50
2111	✉	4c Carmine on Amber (U325). Size 4, Thorp #1459, Unused, V. F. Thorp	60.00
2112	✉	30c Red Brown on White (U336). Size 4½, Thorp #1524, Unused, Very Fine Thorp	40.00
2113	✉	90c Purple on White (U342). Size 4½ Thorp #1538, Unused, V. F. Thorp	85.00
2114	✉	90c Purple on Amber (U343). Size 4½, Thorp #1539, Unused, V. F. Thorp	85.00
2115	✉	5c Chocolate on White (U350). Size 4½, Thorp #1589, Unused, V. F., Only 4 entires believed known, A Rarity (Photo) Thorp	600.00
2116	✉	5c Columbian Slate Brown, Error, Entire (U350a). Unused, Very Fine (Photo)	200.00
2117	✉	2c Bicentennial, Entires (U525, U525a). Two sizes of each die, Very Fine Thorp	50.24
2118	✉	5c Blue on White, Airpost Entire (UC1). Orange & Blue Border, Wmk 28, Thorp #5006a, Unused, Very Fine & Scarce (Photo) Thorp	175.00
2119	✉	5c Blue on White, Airpost Entire, Die 2 (UC2). Wmk #33, Border d, Unused, V. F. Thorp	150.00
2120	✉	6c Orange on White, Die 2b (UC4). Bicolored Border, Size 8, Thorp #5017, Unused, Very Fine Thorp	100.00
2121	✉	6c Orange on White, Die 2b (UC4). Bicolored Border, Size 13, Thorp #5019, Unused, V. F. Thorp	30.00
2122	✉	1c Postal Card (UX5). Bold, Perfect Strike of "Diamond Rubber" in Purple Diamond, Letters reversed, matching "McIndoes Falls, Vt." pmk. 1879 usage, Very Fine, Choice example of this Rare & Unusual cancel. (Photo)	E. VI
2123	✉	1c Black on Buff, Columbian Postal Cards (UX10). Cpl. set of 10 Diff. Official Multicolor Illustrated Cards, Unused, V. F. E. III	
2124	✉	1c Green, Postal Card, Die I, Die II (UX27c, UX27d). Both on Gray, rough-surfaced card, Machine cancels, Very Fine Thorp	95.00
2125	✉	1c Green, Postal Card, Die I, Die II (UX27c, UX27d). Both on Gray, rough-surfaced card, Machine cancels, Very Fine Thorp	95.00

REVENUE STAMPS

2126	☐	5c Certificate, Imperforate (R24a). Irregular Block of Ten (3 x 3 + 1) Large margins, horiz. crease between two B. rows & light crease & pinhole in bottom row, otherwise Extremely Fine, A Rare & Most Attractive Block Thorp	71.25+
2127		25c Protest, Part Perf. (R49b). Vertical Pair, Bottom stamp negligible thin, otherwise Fine, Very Scarce Thorp	47.50
2128		70c Foreign Exchange, Imperforate (R65a). Small filled in thin spot, V. F. appearance Thorp	42.50

2129	\$1.00 Passage Ticket, Imperforate (R74a). Handstamp Cancel, Extremely Fine (Photo)	21.00
2130	\$1.60 Foreign Exchange, Imperforate (R79a). Clear to Huge Margins T. & B., Deep Color, Very Fine (Photo)	135.00
2131	\$5.00 Charter Party, Mortgage, Probate of Will, Imperforate (R88a, R91a, R92a). F.-V. F.	81.00
2132	\$15.00-\$50.00 Civil War Revenues (R97c, R98c, R100c, R101c). F.-V. F.	62.50
2133	\$25.00 Mortgage (R100a). Horiz. Strip of Three, Margins all around, Fresh Color, Extremely Fine & Rare (Photo)	410.00+
2134	\$200.00 U. S. Internal Revenue (R102C). Light creases, Fine appearance	100.00
2135	25c Blue & Black, Sewing Machine Perf. (R112b). Horiz. Pair, Neat handstamp Cancels, small stamp faults, otherwise Fine Pair, Very Scarce (Photo)	70.00
2136	\$1.30 Blue & Black (R119). Light herring bone Cancel, Fine	35.00
2137	\$20.00 Blue & Black (R129). Light bend, Fine appearance	57.50
2138	\$20.00, \$25.00 Blue & Black (R129-R130). Used on portion of Legal Document, Fine	115.00
2139	\$20.00, \$50.00 Blue & Black (R129, R131). Small tape stains, otherwise Fine	120.00
2140	\$20.00-\$50.00 Second, Third Issue (R130, two, R131, two R150). Small flaws or wild perfs, otherwise F.-V. F. lot	307.50
2141	\$25.00 Blue & Black (R130). Very Fine (Photo)	57.50
2142	\$25.00 Blue & Black (R130). Fine	57.50
2143	\$20.00 Vermillion & Black, Error (R150a). Light herringbone cancel, Very Fine, Scarce (Photo)	125.00

DATED DOCUMENTARY ISSUES

2144	\$60.00, \$100.00 Documentary, 1914-15 (R224-R225). Very Fine	80.00
2145	\$1000.00 Documentary, 1945 (R435). Very Fine	55.00
2146	\$1000.00 Documentary, 1946 (R460). Very Fine	60.00
2147	\$1000.00 Documentary, 1947 (R485). Very Fine	60.00
2148	1c-\$1000.00 Documentary, 1948 (R486-R510). F.-V. F. set	162.84
2149	1c-\$1000.00 Documentary, 1949 (R511-R533). F.-V. F.	108.90
2150	1c-\$1000.00 Documentary, 1950 (R536-R560). F.-V. F. set	257.18
2151	\$30, \$50., \$100., \$1000. Documentary, 1952 (R611, R612, R614, R616). The \$100. creased, others Very Fine	62.00
2152	\$500. Documentary, 1952 (R615). Extremely Fine (Photo)	70.00
2153	\$2500. Documentary, 1952 (R617). Very Fine, (Photo)	100.00
2154	\$2500. Documentary, 1952 (R617). Very Fine (Photo)	100.00
2155	\$30., \$100. Documentary, 1953 (R645, R648). Very Fine	37.00
2156	\$30.-\$1000. Documentary, \$100. Stock Transfer (R650, 683, 688, 709, RD359). All with creases, V. F. appearance	156.00
2157	\$2500. Documentary, 1953 (R651). Extremely light cancel, Very Fine (Photo)	110.00
2158	\$2500. Documentary, 1953 (R651). Very Fine (Photo)	110.00
2159	\$30., \$50., \$60., \$100. Documentary, 1954 (R679-R682). Very Fine	59.00
2160	\$500.00, \$1000.00 Documentary, 1954, 1958 (R683, R720). Very Fine	115.00
2161	\$1000. Documentary 1954 (R684). Very Fine	45.00
2162	\$2500. Documentary, 1954 (R685). Very Fine (Photo)	90.00
2163	\$2500. Documentary, 1954 (R685). Very Fine	90.00
2164	\$50., \$60., \$100., \$1000. Documentary, 1955 (R689-691, R693). V. F.	81.00
2165	\$2500. Documentary, 1955 (R694). Very Fine (Photo)	100.00
2166	\$2500. Documentary, 1955 (R694). Very Fine (Photo)	100.00
2167	\$10,000. Documentary, 1955 (R696). Very Fine (Photo)	225.00

2168	\$30., \$50., \$60., \$100. Documentary, 1956 (R697–R700). Very Fine	70.50
2169	\$500. Documentary, 1956 (R701). Very Fine	70.00
2170	\$500.00–\$1000.00 Documentary, 1956 (R701–R702). F.–V. F.	125.00
2171	\$1000. Documentary, 1956 (R702). Very Fine	55.00
2172	\$10,000. Documentary, 1956 (R705). Very Fine (Photo)	225.00
2173	\$10,000. Documentary, 1956 (R705). Very Fine (Photo)	225.00
2174	\$500.–\$1000. Documentary, 1957 (R710–R711). Very Fine	120.00
2175	\$500. Documentary, Without Opt. R728). Very Fine (Photo)	65.00
2176	\$10,000. Documentary, Without Opt. (R732). Very Fine (Photo)	225.00



OTHER REVENUES

2177	★田 5c Stock Transfer (RD4). B. Imprint Plate No. 27584 Block of Six, Very Fine	—
2178	1c Stock Transfer, “Series 1940” Inverted (RD42a). Error in Vertical pair with normal, Str. edge at L., as always, Very Fine, Scarce (Photo)	200.00+
2179	\$30., \$50., \$100. Stock Transfer, 1946 (RD226, RD227, RD229). Very Fine	70.00
2180	\$60. Stock Transfer, 1946 (RD228). Very Fine	50.00
2181	\$500. Stock Transfer, 1946 (RD230). Creased, V. F. appearance	100.00
2182	\$1000. Stock Transfer, 1946 (RD231). Very Fine (Photo)	70.00
2183	\$500. Stock Transfer, 1947 (RD256). Very Fine (Photo)	150.00
2184	\$1000. Stock Transfer, 1947 (RD257). Very Fine	60.00
2185	\$30., \$50., \$60., \$100. Stock Transfer, 1948 (RD278–RD281). Light crease on \$60., others Very Fine	97.00
2186	\$500. Stock Transfer, 1948 (RD282). Very Fine (Photo)	80.00
2187	\$1000. Stock Transfer, 1948 (RD283). Very Fine	50.00
2188	\$30., \$50., \$100. Stock Transfer, 1949 (RD304, RD305, RD307). Very Fine	70.00
2189	\$60. Stock Transfer, 1949 (RD306). Very Fine	50.00
2190	\$500. Stock Transfer, 1949 (RD308). Very Fine (Photo)	75.00
2191	\$500. Stock Transfer, 1949 (RD308). Very Fine	75.00
2192	\$1000. Stock Transfer, 1949 (RD309). Very Fine	50.00
2193	\$30., \$50., \$100. Stock Transfer, 1950 (RD330, 331, 333). Very Fine	77.50
2194	\$60. Stock Transfer, 1950 (RD332). Very Fine	60.00
2195	\$1000. Stock Transfer, 1950 (RD335). Very Fine	45.00
2196	\$30., \$50. Stock Transfer, 1951 (RD356, 357). Very Fine	42.50
2197	\$500. Stock Transfer, 1951 (RD360). Very Fine (Photo)	65.00
2198	\$1000. Stock Transfer, 1951 (RD361). Very Fine	40.00
2199	\$2500. Stock Transfer, 1951 (RD362). Very Fine, Scarce (Photo)	350.00
2200	★田 1½c Wines (RE19). Block, with R. Sheet Margin, centered to top left, Mint, Very Good	80.00+
2201	\$500.00 Wines (RE166). Peforated Date Cancel, Very Fine	—
2202	\$600., \$1000. Wine Stamps (RE167, RE169). Used, Slight soiling as often, Minor creases, Fine for these	145.00
2203	★田 \$2.00 Bright Green, Hunting Permit (RW16). B. Plate No. 160791 Block of six, Mint, Very Fine	40.00
2204	★田 \$2.00 Violet, Hunting Permit (RW17). B. Plate No. 161535 Block of six, natural gum crackle in one, Mint, Very Fine	40.00
2205	★田 \$2.00 Gray Black, Hunting Permit (RW18). T. Plate No. 162127 Block of six, Mint, light natural gum bends, Very Fine	40.00
2206	★田 \$2.00 Deep Ultramarine, Hunting Permit (RW19). B. Plate No. 162603 Block of six, Mint, natural gum crackle in one, Very Fine	40.00



CONFEDERATE STATES

2207 ★	5c Green, St. 1 (1). Margins all around, Fresh, Very Fine	23.00
2208	5c Green, St. 1 (1). Incredible margins, incl. L. sheet margin, Pos. 11 St. 1, neat town pmk., Extremely Fine (Photo)	13.50
2209	5c Olive Green, St. A (1c). Margins all around, tied on small piece by Blue "Petersburg, Va., 5 cts" pmk., Very Fine	19.00
2210	10c Slate Blue, Hoyer (2). Unusual shade, Huge margins, tiny thins in margins only, still Extremely Fine (Photo)	28.50
2211	10c Blue, Paterson (2). Enormous margins incl. part of next R. stamp, tied on small piece by light town pmk., Extremely Fine (Photo)	20.00
2212 ★	1c-20c 1862-64 Issues (2, 4, 6-8, 11-14). First is Used, a few with minor flaws, otherwise a Fresh & Very Fine lot	80.75
2213 ★	2c Green (3). Large Margins, Fresh, small filled in thin, V. F. appearance (Photo)	77.50
2214 ★	5c Blue, Stone 2 (4) Part Sheet of 157, Comprising the complete L. Pane & 57 stamps of the R. Pane, Full of minor transfer varieties, Generally in a fine state of preservation, most with o. g. Some creases, approximately 20 stamps with outright defects, (Nicked, torn, or thin) Nevertheless an outstanding piece for the student, Very Rare	2,500.00+
2215	5c Blue, St. 2 (4). Huge margins, prominent plating marks in margin, tied on small piece by neat "Society Hill, S. C." pmk., Extremely Fine (Photo)	13.00
2216	5c Blue, St. 2 (4). Huge margins incl. B. sheet margin (which is partly severed far from design), tied on small piece by "Grenada, Miss." pmk., Extremely Fine	13.00
2217 ☒	5c Blue (4). Two Copies on separate covers, tied by Virginia pmks., letters enclosed, bit torn in places, Very Good	60.00
2218	10c Rose (5). Huge Margins, incl. Sheet Margin at Top, Rich Color, Neat Richmond, Va., pmk., unimportant thin in sheet margin, stamp is Extremely Fine (Photo)	55.00
2219 ★☐	2c Brown Red, 10c Blue (8, 11). Blocks, Four of former, Eight of latter with R. & B. sheet margins & part B. Imprint, Very Fine	58.50
2220 ★	10c Blue, "TEN" (9). Large to Huge Margins, showing part of next stamp, Fresh, Beautiful Color, pinpoint thin speck, Extremely Fine appearance (Photo)	92.50
2221	10c Blue, "TEN" (9). Ample to Large margins, Rich color, Brilliant Red town cancel., Very Fine (Photo)	150.00
2222	10c Blue, "TEN" (9). Tied by Chattanooga pmk. on small piece, Margins all around, Huge at L. & R., faintly toned, otherwise V. F. (Photo)	80.00
2223	10c Blue, Frame Line (10). Large to Huge Margins, showing full Frame Lines on three Sides, Neat Town pmk., Very Fine (Photo)	250.00
2224	10c Blue (11). Large margins, Bright Red town cancel., Extremely Fine	20.00
2225	10c Greenish Blue (11c). Large margins, Red town cancel., Extremely Fine	20.00
2226 ★	20c Yellow Green (13a). Horiz. Pair, Large Margins, except close at right R. Stamp is Pos. 35R, Double Transfer of "20", Fresh, o. g., F.-V. F.	31.50+
2227	Great Seal of the Confederate States, Electroplate Reproduction of the Original Seal engraved by Joseph F. Wyon for James M. Mason, who represented the CSA in London. In Beautiful Ornate Presentation box, box has corner broken off, the 3½" Seal is Extremely Fine, a Gorgeous Showpiece	E. XII
2228	Quarterly Return of Ordnance & Ordnance Stores, 6th Regt. Florida Volunteers, Nov. 14, 1864, in ms., also a printed Sept. 30, 1864 form of Tyler's Brigade, showing detailed accounts of small arms, ammunition, received, on hand, etc., first has few tiny age stains, otherwise V. F. lot	E. III
2229	Civil War Collateral, Twelve Documents, incl. Wills, Inventories, Letters, Court Order, all dealing with the Sale and purchase of slaves, Mostly Fine-Very Fine	E. VI



SOUTHERN EXPRESS COVERS

- 2230  **Adams Express Co., Augusta, Ga.,** Handsome Over-all Illustr. Cover in light Blue, 3c Red (26) tied by "Augusta, Ga., pmk., Very Fine and Choice Cover (Photo) **E. VII**
- 2231  **Adams Express Co., Augusta, Ga.,** Overall Illustrated Cover in Gray, Address written around Central Vignette, 3c Red Ty. IIa (26a) tied by Augusta, Ga. pmk., Very Fine (Photo) **E. VII**

U. S. POSSESSIONS

-
- 2232 ★ **CANAL ZONE 1930, 1c on 5c Blue, "Postage Due" Omitted (J21a).** Vert. L. Half Arrow Pair, Bottom stamp the error, Very Fine, Rare, only 5 occurred (Photo) **450.00+**
-
- 2233 ★ **CUBA, 1855-99,** Collection of 342 Mostly Unused Stamps, Spanish and U. S. Administration, incl. Imperforates, Overprints, Blocks, Newspapers, Many cpl. sets, some with small faults, but Mostly F.-V. F. **505.49**
- 2234 ★ **GUAM 1899, 1c-\$1.00 10c Special Delivery (1-8, 10-12, E1).** The regular set with additional 2c & 50c listed shades (2a, 11a). Fresh, o. g., Very Good-Very Fine **191.00**
- 2235 ★ — **1899, 10c Brown Ty. II (9).** Fresh, small part o. g., minute perf. tear at bot., Perfs, just clear at T., Fine example of this Rare Stamp, with P. F. Certificate (Photo) **700.00**
- 2236 ★ **HAWAII 1861, 5c Blue (9).** Margins, to bit close at left, light corner crease, Fine appearance, with P. F. Certificate (Photo) **60.00**
- 2237 ★  **PHILIPPINES, 1903-04, 50c Orange (236). Block,** Fine-Very Fine **80.00**
- 2238  — **1899-1944,** 33 Mostly Unused Entirets, incl. Victory Opts., O. B. Opts. Jap. Occupation, Constabulary, F.-V. F. **E. VII**
- 2239 **U. S. Possessions, 1884-1967,** 352 Used & Unused Stamps, Mostly Canal Zone, incl. Opts., Pictorials, Commems., Airposts, also some Puerto Rico, Philippines, some have small faults, Mostly F.-V. F. **E. II**

LARGE & MISCELLANEOUS LOTS

- 2240  **U. S. Airpost First Flight Covers,** 14 covers, **First Contract Flights** over various routes 1926-27, two franked with #C4, F.-V. F. Lot **E. III**
- 2241 ★  **U. S. Blocks, 1894-1921,** Balance of a Collection, 63 diff. unused blocks, all postage issues, mostly 1908-17 period, most have hinge remnants, many with small thins, balance F.-V. F. **631.10**
- 2242 ★  **U. S. Blocks, 1901-40.** 55 Blocks, nearly all different, virtually all Commems, nice showing of 2c "Reds", Fine-Very Fine **285.04**
- 2243 **Christmas Seals, 1909-65,** Many hundreds of Seals, incl. number of earlies, also some Foreign, Collateral Material, F.-V. F. **E. III**
- 2244 **U. S. Collection, 1847-1930,** Collection of 604 used & unused stamps mounted on National Album pages, incl. 5c Providence Postmaster, 5c 1847, 1851 Issue with values to 12c, 1857 Issue to 24c, 1861 Issue to 90c, Grills to 24c, 1869 Issue to 30c, Bank Notes to 90c, 1890 Issue unused to 90c, Columbians to \$1.00, 1894-95 Issues to \$5.00, Trans-Miss. to 50c, Pan-Am., Louisiana cpl., 1902 Issue to \$5.00, 1908-17 Issues well represented with coils, & Imperfs., many sets, virtually cpl. unused after 1922, many earlies have small faults, later issues with heavy hinging, otherwise mostly Fine-Very Fine, Attractive Lot **4,909.18**

2245	U. S. Collection , 1847–1957, Collection of 727 Used Stamps incl. Imperforates, 1857 Issue to 12c, 1861 to 90c, Grills, Bank Notes to 30c, 1894–95 Issues to \$1.00, Pan–American, Louisiana Purchase, etc. cpl. sets, 1908–17 Issues to \$5.00, Dues, Officials, Newspapers, some earlies with small flaws, but Mostly F.–V. F.	1907.40
2246	U. S. Collection , 1847–1907. 190 used & unused stamps neatly mounted on album pages, incl. 1851 values to 12c, 1857 to 24c, 1861 to 30c, 1869 to 90c, numerous Bank Notes to 90c, 1890 to 90c, Columbian to 30c, 1894–98 to \$2., Trans–Mississippi to 10c, Pan–American complete, 1902 to \$1, mixed quality, some have faults, others V. G.–Fine	1,407.34
2247	U. S. Collection , 1851–1967. Collection of 664 used & unused stamps, neatly mounted on stock cards & album pages, 19th Century incl. 1857 values to 12c, 1861 to 24c, good showing of Bank Notes to 90c, 1890 used to 90c, 1894–98 mostly used to 50c, 20th Cent. unused, Jamestown complete, 1908–21 many coils & imperf. s, 1922–40 many Commems, also incl. Airposts, Spec. Deliveries, etc., selected for choice centering, few earlies have small flaws, large majority are Fine–Very Fine, an Attractive Collection	2,037.65
2248	U. S. Collection , 1851–1934. Collection of 453 used & unused stamps neatly mounted on album pages, U. S. 19th Century incl. 1857 and 1861 values to 30c, 1869 to 15c, Bank Notes & 1890 to 30c Columbians to 50c, 1894–98 to \$1.00, Trans–Mississippi to 50; 20th Century incl. 1902 to 15c, 1908–21 to \$1.00, numerous commems, earlier Airposts, Postage Dues & Parcel Post; also incl. Philippines with nice showing of 1874 to 1911 issues with numerous overprints, and 49 Telegraphs not in count, some earlies have small faults, otherwise a Fine lot with many Useful stamps	1,243.37
2249	U. S. Collection , 1851–1968. Collection of 337 mostly used stamps & 4 souvenir sheets, neatly mounted in stock book, incl. 1861 to 90c, 1869 to 30c, numerous Bank Notes, 1890 to 90c, Columbians & Trans–Miss. to 50c, Pan–American & Louisiana Purchase complete, numerous Commems, Airposts, Newspapers & Officials, some have small faults, others Fine–Very Fine	1,525.70
2250 ★	U. S. Commems., Postage , 1926–67, approx. 5000 Unused Stamps, Mostly in Cpl. Sheets, F.–V. F.	E. VIII
2251 ★	Commems. & Airpost , 1912–1965, 1c–10c Sheets and part sheets, mostly Fine–Very Fine	E. IX
2252 ☒	U. S. Cover Miscellany , 1851–1960, 65 Covers, Mostly 19th, incl. two Stampless, Variety of Issues, incl. Entires, Many Scarce towns, Many Beautiful Strikes, Nearly all F.–V. F., Attractive lot	E. VI
2253 ☒	U. S. Covers , 71 Covers & Entires, Majority late 19th Cent., Variety of Cancellations, incl. Exposition, R.P.O., Railroad, Str. Lines, some Scarce, F.–V. F. lot	E. IV
2254 ☒	U. S. Covers , 1928–60, 272 Covers, Mostly First Day Covers, also 30 Trans–Atlantic Flight Covers, Many Blocks, cpl. sets, Souvenir Sheets, Airposts, V. F. lot	E. VIII
2255	U. S. Cut Squares , 1853–1946, Collection of 314 Used Cut Squares, All Diff., incl. Wide Range of Issues, Airposts, Officials, Virtually all V. F.	903.25
2256 ☒	U. S. First Day Covers , 1923–36. 33 Covers, mostly different Commems, many with pairs or blocks, Very Fine Lot	225.60
2257 ☒	U. S. Flight Covers , 1929–49, 78 Covers, Mostly First Flights, some First Day Covers, Very Fine lot	E. III
2258 ☒	Illustrated Corner Cards , 1851–1909, 56 Covers, incl. Wide Variety of Illustrations, Hotels, Electric Light, Railroad, Variety of Issues, pmk., F.–V. F. Attractive lot	E. IV
2259	U. S. Miscellany . 140 used & unused stamps & two Souvenir Sheets, incl. few Proofs & Covers, majority of value in 1922 issues, F.–V. F. Lot	E. VI

2260	U. S. Newspaper Reference Collection , 98 facsimile copies, mostly of German origin, notes & articles on their history, Interesting Study	—
2261 ★	U. S. Plate No. Blocks , 1927–46. 34 Plate No. Blocks, all different, Commems, mostly from 1930's period, nearly all Fine–Very Fine	107.60
2262	U. S. Postage, Commems, Airpost , 1870–1956, 42 Used & Unused Stamps & 1 Cover, incl. #137, 284, 327, 394, C5, Blocks, also 3 Oddities (not counted), some have small faults, Balance F.–V. F.	501.00
2263 ★	U. S. Postage, Spec. Delivery, Dues, Savings (Bet. 345–\$5) . 31 Nearly all Mint Stamps, incl. two Blocks, Values to \$5.00, V. F. lot	172.15
2264	U. S., Railroad Topicals , 1862–1967, Collection of 371 Used & Unused Stamps, incl. 2c Pan–American, Commems., Cut Squares, Parcel Posts, Revenue Proofs, Match & Medicine, Locals, Mostly F.–V. F.	E. VII
2265 ✉	Railway Post Office cancels, all diff., on 38 entires, mostly 2c Green on Blue (U314), plus a number of various cut squares with fancy cancels., mostly F.–V. F.	E. III
2266	U. S. Revenues , 1862–1947, Collection of 131 Used Stamps, incl. Civil War Revenues with Values to \$50.00, Perf., Part Perf., and Imperforates, Documentaries to \$100.00, Opts., Nearly all F.–V. F.	611.98
2267	U. S. Revenues , 1862–1951, Several hundred Revenue Stamps in Stock–book, incl. Civil War Revenues, with Values to \$5.00, Second, Third Issues to \$5.00, Documentaries to \$50.00, Wines, Motor Vehicles, also Locals and miscellany, Mostly F.–V. F.	E. VI
2268	U. S. Stock , 1851–1936. 757 nearly all used stamps neatly arranged in stock book, incl. 1861 values to 15c, 1869 to 30c, Bank Notes to 90c, Columbians to \$1., Trans–Mississippi to 50c, Louisiana Purchase & Panama Pacific to 10c, numerous Airposts, Officials & Parcel Post, some have minor faults, balance nearly all F.–V. F.	3173.22
2269	Balance of Misc. U. S. Stamps and Covers, 19th & 20th, many hundreds	E. IX

WHOLESALE

2270	5c Panama–Pacific #399 (30) . Used, 11 have str. edge, V. G.–Very Fine	120.00
2271	3c–25c Parcel Post, #Q3 (20), #Q5 (20), #Q9 (25) . All with Pre–Cancels , a few with small faults, but Mostly F.–V. F. Many scarce	87.00+

PHILATELIC LITERATURE & COLLATERAL

2272	Album Weeds , Earlee, Looseleaf, Volume I pages 1–66 missing, Volume II cpl., Fine	E. II
2273	The Nineteenth Cent. Postage Stamps of the U. S. , Volumes I, II, Brookman, 1947 Edition, Very Fine	E. II
2274	The Nineteenth Century Postage Stamps of the U. S. , Brookman, 1947 ed., 2 vols., Fine	E. II
2275	The Christian Intelligencer , April 20, 1865, recording a cpl. account of Lincoln's assassination, and attempt on life of Wm. H. Seward, Well preserved, Fine	E. II
2276	Columbian Exposition Admission Tickets , Five Different, one has small thin spot, otherwise V. F. lot	E. II
2277	First International Rocket Air Mail Flight , U. S. to Mexico & return, Specially prepared Leather–bound booklet commemorating 1936 Rocket Flight, with Rocket stamps (two singles, two blocks) & one flown cover from confiscated Rocket, also clippings, Very Fine	E. IV
2278	The U. S. Postage Stamps of the Twentieth Century , Johl, Vol. 1 Revised, Vol. 2, Very Fine	E. IV
2279	"Name" Auction Catalogues , Three Bound Catalogues incl. Waterhouse, West, & Ward's "Collection of Mr. X", all with prices realized, V. F.	E. II

UNITED NATIONS

A noteworthy specialized collection with many errors & varieties.

2280	★	1951, 1c-\$1.00 First Issue (1-11). L. R. Margin Imprint Blocks, First Printing, with Control Nos., Mint, Very Fine Set	94.10+
2281	★	1951, 1c-\$1.00 First Issue (1-11, C1-C4). Margin Imprint Blocks, Mint, Very Fine Set	121.60
2282	★	1951-67, 1c-\$1.00 U. N. Issues (1-37, 39-167, C1-12). Mint, Very Fine Sets	137.14
2283	□	1951, 1c-\$1.00 First Issues & Airpost (1-11, C1-C4). Corner Imprint Blocks, all with First Day of Issue, handstamp Wreath cancels, Very Fine Set	49.00+
2284	✉	1951, 1c-\$1.00 First Issue (1-11). On Artmaster First Day Covers, F.-V. F. set	43.50
2285	✉	1951, 1½c Blue Green, Precanceled (2). Used on legal size cover with UNESCO Corner Card, large label pasted over address, Fine	E. II
2286	★	1951, 1½c, 2c, 5c, First Issue (2, three, 3, six, 5, two). Eleven Imprint Blocks of 4, 6, or 10, each with a Cut-Out, variety of printings, Very Fine	E. III
2287	★	1951, 10c Chocolate (6). U. R. Imprint Block, Second Printing, with Control No., Very Fine, Scarce	E. V
2288	★	1951, 10c-\$1.00 First Issue (6-11, C2-C4). Margin Imprint Blocks, Mint, Very Fine	117.10
2289	★	1951, 50c Indigo (10). L. L. Imprint Block, First Printing, with Scarce Triangle Cut-out, Mint, Very Fine	60.00+
2290	★	1951, 50c Indigo (10). U. R. Imprint Block of Six, First Printing, with Cross Cut-out, Mint, Very Fine	(Photo) 85.00
2291	★	1951, 50c Indigo (10). U. L. Imprint Block of Six, Third Printing, with Cloverleaf Cut-out, Mint, Very Fine	85.00
2292	★	1951, 50c Indigo (10). L. L. Imprint Block, Fourth Printing, with Anvil Cut-out, Mint, Very Fine	60.00
2293	★	1951, \$1.00 Red (11). U. R. Imprint Block, Second Printing, with Control No., Mint, Very Fine	E. III
2294	★	1951, \$1.00 Red (11). Five Imprint Blocks each with diff. Cut-Out, incl. Two from First Printing, one each from Second, Fourth & Fifth Printings, Very Fine	60.00+
2295	P	1952, 5c U. N. Charter, Large Die Proofs on India (12P). Set of three, Mounted on gray cards incl. two Progressive Proofs, one with Frame & Lettering only, second with Frame, Lettering & Building; the third is the completed design as used for the stamp, Very Fine, a Remarkable Lot of the Greatest Rarity	(Photo) E. XV
2296	P	1952, 5c U. N. Charter, Dark Blue, Large Die Trial Color Proof on India (12P). Die Sunk on card, Very Fine	(Photo) E. XI
2297	P	1952, 5c U. N. Charter, Light Blue, Large Die Trial Color Proof on India (12P). Mounted on gray card, Very Fine	(Photo) E. XI
2298	P	1952, 5c U. N. Charter, Dark Gray, Large Die Trial Color Proof on India (12P). Mounted on gray card, Very Fine	(Photo) E. XI
2299	★	1952-54, 3c-8c Commemorative Issues (12-26). Margin, Imprint Blocks, Mint, F.-V. F.	102.50
2300	✉	1955, 3c-8c Human Rights (29-30). Imprints Blocks on Artcraft First Day Covers, each autographed by "Reidar Tvedt", Very Fine Set, Hand cancel	30.00+
2301	★	1955, 3c, 4c, 8c Tenth Anniversary, 15c Souvenir Sheet (35-38). Each single & Souvenir Sheet autographed by "Reidar Tvedt," Very Fine	E. VII

2302 ★	1955, 15c Tenth Anniversary, Souvenir Sheet (38). Mint, Very Fine	110.00
2303 ★	1955, 15c Tenth Anniversary Souvenir Sheet (38). Mint, Very Fine	110.00
2304 ★	1955, 15c Tenth Anniversary Souvenir Sheet (38). Very Fine	110.00
2305 ★	1955, 15c Tenth Anniversary, Souvenir Sheet (38). Spectacular 3 mm Shift of 4c stamp downwards, Mint, Very Fine (Photo)	110.00+
2306 ★	1955, 15c Tenth Anniversary Souvenir Sheet (38). Second Printing, Mint, Very Fine	120.00
2307 ★	1955, 15c Tenth Anniversary Souvenir Sheet (38). Second Printing, Mint, Very Fine	120.00
2308	1955, 15c Tenth Anniversary Souvenir Sheet (38). Neat Registry cancels, internal crease affects 3c stamp, otherwise Very Fine	45.00
2309 ☒	1955, 15c Tenth Anniversary, Souvenir Sheet (38). 4c stamp shifted well upwards, on cacheted, unaddressed Aircraft First Day Cover, Very Fine	60.00+
2310 ☒	1955, 15c Tenth Anniversary Souvenir Sheet (38). 4c stamp shifted slightly upwards, on cacheted, Aircraft First Day Cover, Very Fine	60.00+
2311 ☒	1955, 15c Tenth Anniversary Souvenir Sheet (38). 8c stamp shifted slightly upwards, on cacheted Aircraft First Day Cover, Very Fine	60.00+
2312 ☒	1957, 3c-8c UNEF, Second Printing (53-54). On First Day Cover, April 8, 1957 handstamp cancel, Very Fine, unaddressed	E. IV
2313 ★☐	1958, 8c Atomic Energy (60). L. Sheet Margin Block, Spectacular Misplaced Freak Horizontal perfs., Mint, Very Fine (Photo)	E. VI
2314 ★	1960 12c Fifteenth Anniversary Souvenir Sheet, Broken "iv" in "Anniversary" (85 var.). Mint, Very Fine	E. II
2315 ★	1960, 12c Fifteenth Anniversary Souvenir Sheet, Broken "iv" in "Anniversary" (85 var.). Mint, Very Fine	E. II
2316 ☒	1960, 12c Fifteenth Anniversary, Souvenir Sheet, Broken "iv" in "Anniversary" (85 var.). On cacheted unaddressed Aircraft First Day Cover, Very Fine	E. II
<hr/>		
2317 ★	1962, 4c Housing, Black Omitted (100a). Mint, Very Fine (Photo)	400.00
2318 ★	1962, 4c Housing, Dark Yellow (Gold). Omitted (100 var.). U. N. Emblem show Entirely White, Mint, Very Fine (Photo)	E. XII
2319 ★☐	1962, 4c Housing, Brown Omitted (100c). L. R. Imprint Block of Six, Mint, Fine-Very Fine, Rare	(Photo) E. XIV
<hr/>		
2320 ★	1962, 4c Housing (100). Two Freak Color Shifts, Black shifted up, down, Mint, Very Fine	E. IV
2321 ★	1962, 4c Housing (100). Freak Color Shift, Yellow Shifted 4mm towards B. leaving several white spaces on buildings, & "4c" all white, Mint, Very Fine	E. IV
2322 ★	1962, 4c Housing (100). Freak Color Shift, Brown shifted 4mm to R., Mint, Very Fine	E. II
2323 ★	1962, 7c Housing, Red & Orange Omitted (101 var.). Mint, with L. Sheet Margin, Fine, Scarce	(Photo) E. X
2324 ★	1962, 7c Housing (101). Freak Color Shift, Black shifted to U. R. showing six people, floating roofs, Mint, Spectacular	(Photo) E. IV
2325 ★	1962, 7c Housing (101). Freak Color Shift, Red shifted 10 mm to R., portion of design showing on margin Imprint attached at R., Mint, Very Fine	(Photo) E. V
2326 ★	1962, 7c Housing (101). Freak Color Shift, Light Yellow shifted slightly to R. resulting in light blue instead of normal green in two areas, Mint, Very Fine	E. II
2327 ★☐	1962, 4c Malaria, Double Impression of Brown Color (102 var.). L. L. Imprint Block of Nine, clear Double, Mint, Very Fine	E. VIII

2328 ★	1962, 11c Malaria, Gray Color Shifted (103). Spectacular Major Color Shift, gray inscription shifted far to R. with Russian text in L. border, while the R. border is blank, Mint, Very Fine (Photo)	E. VII
2329 ★	1964, 5c Narcotics (131). Large part of gray color omitted incl. "ed Nations" of "United Nations" due to paper fold-over of margin, Mint, Very Fine Freak (Photo)	E. VI
2330 ★	1965, 11c Special Fund, Black U. N. Emblem on Key Omitted (138a). Mint, Very Fine, a Great Rarity (Photo)	E. XIV
2331 ★	1965, 20c Twentieth Souvenir Sheet (145). Ochre Border Missing at R. due to Freak Color Shift, Emblem & "xx" partly over Blue Wording, Very Fine (Photo)	E. V
2332 ★	1965, 20c Twentieth Souvenir Sheet (145). Ochre Border Missing at R. due to Freak Color Shift, Emblem & "xx" partly over Blue Wording, Very Fine	E. V
2333 ★	1965, 20c U. N. Building, Yellow Omitted (148a). Mint, Very Fine, Rare (Photo)	E. XIII
2334 ★	1965, 20c U. N. Building (148). U. L. Imprint Block, Red Color Shifted to R., appearing as "Balconies" on Building, Very Fine (Photo)	E. VIII
2335 ★	1965, 25c Light & Dark Blue, First Printing (149). L. R. Imprint Block with portion Bundesdruckerei Berlin, Mint, Very Fine	E. II
2336 ★	1965, 25c Light & Dark Blue, First Printing, U. N. Imprints Inverted (149). B. Sheet Margin Block of 10 with Bundesdruckerei Berlin Inscription, the U. N. Imprints at Sides Inverted, Mint, Very Fine (Photo)	E. XI
2337 ★	1965, 25c Light & Dark Blue, First Printing, U. N. Imprints Omitted (149). B. Sheet Margin Block of 10 with Bundesdruckerei Berlin Inscription; the U. N. Imprints at Sides Omitted, Mint, Very Fine (Photo)	E. XII
2338 ★	1965, 25c Light & Dark Blue, First Printing, U. N. Imprints Doubled (149). Cpl. Sheet of 50 with Bundesdruckerei Berlin Inscription, the U. N. Imprints Doubled in Margin at L. L. & L. R., at U. R. the Double Imprint appears Complete on Stamp, trace of double at edge of U. L. block, Mint, Very Fine & Rare (Photo)	E. XI
2339 ★	1965, 25c Light & Dark Blue, First Printing, U. N. Imprints Shifted (149). T. Sheet Margin Block of 10, U. N. Imprints at Sides Shifted Far to Right, so Imprint in the L. Margin printed partly on stamp, Mint, Very Fine (Photo)	E. IX
2340 ★	1965, 25c Light & Dark Blue, First Printing, U. N. Imprint Shifted (149). Sheet Margin Block of 10, U. N. Imprint appears Completely on Stamp adjacent to R. Margin, the Imprint Omitted at L., Mint, Very Fine (Photo)	E. X
2341	1965, 25c Light & Dark Blue, First Printing (149). L. R. Margin Imprint Block of Six with Bundesdruckerei Berlin, tied on cacheted, unaddressed Official Geneva Cover, Very Fine	E. III
2342	1965, 25c Light & Dark Blue, First Printing (149). L. R. Margin Imprint Block of Six with Bundesdruckerei Berlin, tied on cacheted, unaddressed Official N. Y., First Day Cover, Very Fine	E. III
2343	1965, 25c Light & Dark Blue, Second Printing (149). U. L. Imprint Block, handstamp "Nov. 8, 1965" pmk. the "First Day of Use", on cacheted, unaddressed Geneva cover, Very Fine	E. II
2344 ★	1966, 5c UNICEF, Yellow Omitted (162a). Sheet Margin at L., Mint, Very Fine, Rare (Photo)	E. XI
2345 ★	1966, 5c UNICEF, Yellow Omitted (162a). Very Fine, Rare (Photo)	E. XI
2346 ★	1951, 6c Henna Brown, Airpost (C1). Four Cpl. Sheets of 50, each with a diff. variety, first with two control nos., second with extra vert. perfs. in B. margin, third with partial offset of stamp & imprint in L. R. margin, fourth with margins cut diagonally, each sheet has been folded once, Very Fine	86.40+

2347	★	1951, 6c-25c First Airposts (C1-C4). L. R. Imprint Blocks, first printing, with Control Nos., Very Fine	25.50+
2348	★	1951, 15c Deep Ultramarine, Airpost (C3). U. R. Imprint Block, second printing, with Control No., Mint, Very Fine, Scarce	E. IV
2349	★	1951, 15c "Prussian Blue" Airpost (C3 var.). L. R. Margin Imprint Block, Mint, F.-V. F. (Photo)	E. VII
2350	★	1951, 15c "Prussian Blue," Airpost (C3 Var.). U. L. Margin Imprint Block, Mint, Fine-Very Fine	E. VII

U. N. POSTAL STATIONERY

2351	✉	1952, 10c Blue, Air Letter Sheet (UC1). Unused, folded to size, Very Fine	37.50
2352	✉	1952, 10c Blue, Air Letter Sheet (UC1). Unused, folded to size, V. F.	37.50
2353	✉	1952, 10c Blue, Dark Blue, Air Letter Sheets (UC1). Two Unused, folded to size, incl. both printings, Very Fine	75.00
2354	✉	1952, 10c Blue, Air Letter Sheet (UC1). Four, unused, folded to size, Very Fine	150.00
2355	✉	1954, (10c) Air Letter Sheet, Error, Printing & Stamp Omitted (UC2 var.). Incredible Error, all Blue Printing including stamp, border, words, seal & directions omitted, only the overall safety design printed, unused, Very Fine, Rare (Photo)	E. VIII
2356	✉	1952, 10c Blue, Air Letter Sheet, Double Impression (UC1 var.). Unused, the second impression perfectly placed over the first resulting in a heavily over-inked appearance, rather than the usual shift, folded to size, Very Fine, Rare	E. VI
2357	✉	1954, 10c Royal Blue, Air Letter Sheet (UC2). Four unused Sheets, two diff. shades, one with 4½ mm white border above stamp, Very Fine	E. III
2358	✉	1958, 3c Gray Olive, Postal Card (UX2). Freak Miscut card, design cut into at R., portion "3c" & Globe showing at left, unusual	E. II
2359	✉	1963, 4c Postal Card (UX3). Freak Color, Orange Shifted Downwards into border leaving 1 mm white band at T., Map of World Doubled, Unused, Very Fine	E. III
2360	✉	1959, 4c+1c Maroon, Airpost Postal Card (UXC2). Handstamp cancel Jun. 8, 1959, so-called "First Day Cover", unaddressed, Very Fine	E. III
2361	✉	1959, 4c+1c Maroon, Airpost Postal Card, Surcharge Inverted (UXC2 var.). Unused, Very Fine, Scarce (Photo)	E. VII
2362	★	U. N. Freaks, Five Blocks & Five Singles, incl. Sheet Corner Fold-Overs with extra perfs., printing smear, pre-printing paper crease, etc., Interesting Lot	E. III
2363	✉	1966, U. N. European Mobile Philatelic Exhibition, Set of Official Souvenir Cachets from 23 different cities visited by the caravan, all on 11c Airmail Cards (UXC5) with U. N. N. Y. Slogan cancels, incl. the scarce Warsaw Proof Cachet, Very Fine	E. VIII
2363	✉	1967, U. N. European Mobile Philatelic Exhibition, Set of four Saarlouis Souvenir Cachets, incl. black cachets on numbered 11c Airmail Cards both used & unused, violet cachets on airmail covers one franked with U. N. stamps, other with German postage, Very Fine	E. III
2365	★	United Nations, 1951-67 Collection of 116 Mint stamps & 3 Souvenir Sheets, all different & in complete sets, incl. #1-#11, C1-C4 & many better issues, Very Fine Lot	61.21
2366	★	United Nations, 1951-67, 730 Virtually all Unused Stamps in Stockbook, incl. Blocks, Inscription Blocks, Souvenir Sheet, Wide Variety of Issues, Virtually all V. F.	E. VIII
2367	★	United Nations, 1951-63. Hundreds of Mint stamps, nearly all in sets, incl. many Blocks of four, six & ten, most with Imprint, few used & covers not counted, Fine-Very Fine, Attractive	152.63

2368	★	田	United Nations Blocks , 1951–67. Collection of 129 Mint Blocks, all different & in complete sets, V.F. lot	215.68
2369	★	田	United Nations Margin Imprint Blocks , 1955–67. Collection of 143 Mint Margin Imprint Blocks, all different & in complete sets, Very Fine	258.38
2370	★	田	United Nations Margin Imprint Blocks , 1964–68. Collection of 44 Mint Margin Imprint Blocks of Ten, all different & in sets, Very Fine	128.36
2371	✉		United Nations Postal Stationery , 1952–68. Collection of 24 Unused Entires & 22 Post Cards with UC1 incl. various printings, sizes & shades, a few dups, Very Fine	64.80
2372	★		U.N. 1960–67, 4c–15c Souvenir Sheets, #85 (10), #145 (24), #179 (98). Mint, Very Fine	155.10
2373	★		WEST NEW GUINEA, 1962, 1c–5g “UNTEA” Overprints (1–19). Both First & Second Printings, Mint, Very Fine Sets	37.40
2374	★		— 1962, 1c–17c “UNTEA” Overprints (1, 3–8). Types 3 & 4, cpl. set of eight in Ty. 3, set of two Ty. 4, mentioned in footnote in Scott but not listed or priced	E. IV
2375	★		SWITZERLAND, 1950, 5c–10fr United Nations European Offices, Overprints (701–7020). Mint, Very Fine Set	123.45

END OF SALE — THANK YOU

LOTS ON VIEW FROM JUNE 18th

OFFICES OPEN SATURDAY BEFORE SALE

OUR VIEWPOINT

We are living in interesting, yet troubled times and it is prudent to pause and make an assessment of the stamp world in relation to national and international affairs.

What effect do international tensions have on the stamp market? What part does inflation play in the stamp world? How has the action of the stock market affected stamps? What is the outlook for the future? These are all reasonable questions to ask.

At the present time the market for fine stamps seems unaffected by these problems. Part of the reason is obviously because there are only limited numbers of fine stamps and choice philatelic pieces in existence, and even among these there is a certain amount of attrition. This static quantity of fine material is sought by an ever-increasing number of collectors, and in a lesser way, by some speculators. As a result, demand remains steady and no lessening of values is apparent.

Another factor is that Philately, whether followed as a simple hobby or as a deep specialized study, provides a sensible escape from the problems of the day. It is very easy to lose one's self in stamps and, on a return to the every-day uncertainties, one is able to approach his problems with renewed vigor and a fresh outlook. The therapeutic value of stamp collecting is widely acknowledged by the medical profession. This is an important reason for the increase in the number of collectors seeking choice items and it bears a direct relationship to market values.

Is there a ceiling on the prices of choice collector's items? This is another very pertinent question. In the auction market the buyers set their own ceilings based solely on such subjective factors as desire of ownership and ability to pay the price. Ceilings tend to be self-limiting because as prices increase, the fewer the number of potential buyers.

As for ourselves, we have the utmost confidence in the present and future of stamp collecting. We demonstrate that confidence by our constant and active desire to purchase anything of genuine philatelic merit for immediate cash to any amount. If other arrangements should be preferred, we will accept suitable material for dispersal at public auction. Though we face increasing costs we maintain our auction terms at a simple 20% commission on total realization, with no other charges. And, with the cost of money still at peak levels, we are still willing to make a liberal, interest-free advance pending sale of material placed with us, if desired. Our only proviso is that auction consignments must have a minimum gross expectation of \$500.00.

We welcome the opportunity to acquire whatever you may have to offer, either for outright purchase, for sale by public auction, or for private negotiation. Inquiries will be held in strictest confidence and our professional handling of your material is certain to bring you satisfactory results.

Robert A. Siegel

PRICES REALIZED

*Invaluable and almost indispensable guides
to the current market.*

Price \$1.00 for each individual sale.

Annual subscription \$7.50.

IS YOUR COLLECTION FOR SALE?

REALIZE IMMEDIATE CASH
PLUS THE ADDED ADVANTAGE OF
SELLING THROUGH OUR AUCTIONS

If desired, we will advance immediate cash up to 75% of our appraisal value, of what your collection should realize at auction. There is no interest charge.

Your collection will then be sold in one of our coming auction sales. All stamps are expertly and advantageously lotted in attractive, well illustrated catalogs. Lotting is meticulously planned under our personal supervision. Commission is 20% of the gross realization. There is no lotting fee or any other charges. Final settlement is made within five weeks after the sale. We have been continuously conducting stamp auctions in the United States for over thirty-nine years.

Valuable collections and stamp holdings are especially wanted, but we will accept properties valued from \$500 upwards. Send all stamps direct for appraisal. Auction advance will be remitted shortly after receipt. If not entirely pleased, stamps will be returned at our expense. If circumstances warrant due to bulk or value, we will travel anywhere to inspect important properties.

ROBERT A. SIEGEL
AUCTION GALLERIES, Inc.

(Licensed and Bonded Auctioneer)

10 EAST 52nd STREET
NEW YORK, N.Y. 10022

Tel. (PL 3-6421)