

388th SALE

UNITED STATES
UNITED STATES POSSESSIONS
UNITED NATIONS
BRITISH COMMONWEALTH
GENERAL FOREIGN

Including
Lots By Countries

The Property of Over One Hundred Owners
Sold By Their Order

AT UNRESERVED PUBLIC AUCTION

Tuesday, Wednesday, Thursday, Friday
January 26th, 27th, 28th, 29th, 1971

At 1:00 P.M. Each Day

Robert A. Siegel
AUCTIONS

10 EAST 52nd STREET NEW YORK, N. Y. 10022

Tel.: 212 PLaza 3-6422

CONDITIONS OF SALE

1. The terms of sale are strictly cash on delivery to the highest bidder unless special arrangement have been made prior to the sale.
2. All bids are per lot as numbered in the catalogue and not per piece, unless otherwise announced by the auctioneer at the time of sale.
3. Any lot, the description of which is incorrect is returnable, but only within three days of receipt. All disputed lots must be returned intact as received and lots containing five or more stamps are not returnable at any time. No lots may be returned by purchasers who have had the opportunity to examine them prior to the sale. No illustrated lots may be returned because of centering, margins or other factors shown in the illustration.
4. Successful bidders, unless they are known to us or supply acceptable references are expected to make payment in full before the lots are delivered. Mail bidders will be notified of the amount of their purchases. We reserve the right in our sole and absolute discretion to demand cash at the time a lot is knocked down to any bidder who has not previously established credit with us or whose account is in arrears. In the event any buyer refuses to pay cash for any lot at the time it is knocked down to him, the auctioneer reserves the right to re-offer the lot immediately for sale to the highest bidder.
5. If the purchase price has not been paid within the time limit, or lots taken up within seven days from date of sale, they may be resold and any losses arising from such sale charged to the defaulter.
6. All lots are sold as genuine but should any lot be proved otherwise by written opinion of any competent, responsible authority acceptable to us, immediate refund of the full purchase price will be made, provided that any such claim is made within 25 days from date of sale. If claim is not made within this period no lots are returnable for any reason at any time. Naturally, so long as we are notified within the 25 day period that an opinion is being sought the matter will remain open until such opinion is rendered. We will not be responsible for any charges incurred by the buyer for expertization fees and costs.
7. The right is reserved to group two or more lots, also withdraw any lot or lots from the sale, or to act on behalf of the seller.
8. Until paid for in full all lots remain the property of Robert A. Siegel Auction Galleries, Inc.
9. No commission is charged for buying at our sales, but all forwarding charges will be added to the purchase price. Shipment will be made to a post office box only if the buyer has also furnished a street address. All large lots unsuitable for parcel post will be sent by REA Express collect, or, upon request, REA Air Express collect.
10. Upon written application lots may be sent for examination prior to the auction, condition upon being mailed back by registered mail, adequately insured, within 24 hours of receipt. The applicant is completely responsible for all lots sent for examination, and for the insurance of same against mishap, from the time of receipt until they are actually received back, and is to pay all expenses of postage and insurance. No lots can be sent for inspection within ten days of the date of sale.
11. The placing of a bid shall constitute acceptance of the forgoing conditions of sale.

ROBERT A. SIEGEL

ANDREW LEVITT, Licensed Auctioneers

In sending bids, always state the highest price you are prepared to pay for the lot. Your limit will not be used as a starting bid unless absolutely necessary.

DESCRIPTIONS

Extremely Fine—the finest condition for noteworthy, outstanding copies.

Very Fine (VF)—means that there is a slight deviation from the above.

Fine (F)—means that the perforations do not touch the design on issues after 1890, but in some cases map just touch in earlier issues; if used, fairly lightly cancelled.

Very Good (VG)—means that the appearance is generally fine but that the perforations cut the design slightly.

Good (G)—means average off-centering; or fairly attractive with slight defects.

Original gum (OG)—is not to be expected on 19th Century stamps unless so stated.

Mint—with original gum and never hinged.

Scott 1971 Specialized Catalogue used for cataloguing lots of U.S. and Possessions.
Scott 1971 Standard Catalogue for others.

JANUARY 26th, 27th, 28th, 29th, 1971

ROBERT A. SIEGEL AUCTION GALLERIES, Inc.

New York, N. Y. 10022

Tel.: 753-6421 (Area Code 212)

Please purchase for me at your auction to be held **January 26th-29th, 1971**, the lots named below, the prices annexed being my limit on each lot. I agree to remit for purchases in accordance with the **Conditions of Sale** and to return no lots later than three days after receipt.

REFERENCES PLEASE
(if unknown to us)

SIGNED

New York State residents kindly include
County in address.

County

[illegible]

Upon request, estimate of value furnished on any lots in this auction.

ESTIMATES

Our sales offer many covers, cancellations, varieties and other items for which there is no catalogue value or where catalogue value does not reflect the actual value. In order to assist our clients, we are placing a fair net valuation on such lots as a guide to bidders. The chart below will be used. For example, E. IV means that our estimated net value on the lot is \$30.00 to \$40.00. Lots may actually realize more or less than our estimates, which are under no circumstances to be considered reserves but merely a guide to bidding.

E. I	up to \$10.00	E. IX	\$150.00 to \$200.00
E. II	\$10.00 to \$20.00	E. X	\$200.00 to \$250.00
E. III	\$20.00 to \$30.00	E. XI	\$250.00 to \$350.00
E. IV	\$30.00 to \$40.00	E. XII	\$350.00 to \$500.00
E. V	\$40.00 to \$50.00	E. XIII	\$500.00 to \$750.00
E. VI	\$50.00 to \$75.00	E. XIV	\$750.00 to \$1000.00
E. VII	\$75.00 to \$100.00	E. XV	\$1000.00 to \$2500.00
E. VIII	\$100.00 to \$150.00	E. XVI	over \$2500.00

Our sales offer many covers, cancellations, varieties and other items for which there is no catalogue value or where catalogue value does not reflect the actual value. In order to assist our clients, we are placing a fair net valuation on such lots as a guide to bidders. The chart below will be used. For example, E. IV means that our estimated net value on the lot is \$30.00 to \$40.00. Lots may actually realize more or less than our estimates, which are under no circumstances to be considered reserves but merely a guide to bidding.

E. I	up to \$10.00	E. IX	\$150.00 to \$200.00
E. II	\$10.00 to \$20.00	E. X	\$200.00 to \$250.00
E. III	\$20.00 to \$30.00	E. XI	\$250.00 to \$350.00
E. IV	\$30.00 to \$40.00	E. XII	\$350.00 to \$500.00
E. V	\$40.00 to \$50.00	E. XIII	\$500.00 to \$750.00
E. VI	\$50.00 to \$75.00	E. XIV	\$750.00 to \$1000.00
E. VII	\$75.00 to \$100.00	E. XV	\$1000.00 to \$2500.00
E. VIII	\$100.00 to \$150.00	E. XVI	over \$2500.00

FIRST SESSION

TUESDAY, JANUARY 26th, 1971 — 1:00 P. M.

UNITED STATES

STAMPLESS COVERS

















- | | | | |
|---|---|---|--------|
| 1 | ✉ | Newark, N. J. Clear pmk. on Patriotic cover to a Soldier at Washington, D. C., Bold portrait of Col. Anderson , " The Hero of Sumter ", no stamp, Very Fine & Attractive | E. II |
| 2 | ✉ | Old Town, Me. Bold pmk., "10" rate to Nova Scotia , with "U. States" Exchange marking in arc on small neat Lincoln-Hamlin campaign cover , portraits of both in fancy shield, few negligible age spots, Very Fine (Photo) | E. VII |
| 3 | ✉ | Stampless Covers, 34 Virtually all diff., mostly better grade early N. Y. State, incl. two ovals, a pretty 1819 Sag Harbor, R. R., etc., Mostly F.-V. F., attractive lot | E. III |

OHIO STAMPLESS COVERS

- | | | | |
|----|---|---|--------|
| 4 | ✉ | Athens, Ohio, May 1, 1827, Two lines between bars, Clear sharp pmk., ms. "25" rate to Mass., Cover least bit aged, Fine & Scarce | E. II |
| 5 | ✉ | Athens, Ohio, May 29, 1828, Two lines between bars, Clear pmk., ms. "25" rate to Hillsborough, O., Slightly aged & chipped in corners, Fine, Very Scarce | E. II |
| 6 | ✉ | Clayton, Mont. & Co., O(hio), Clear Red pmk., "Free" under P. M. frank on neat 1842 folded letter to Mass., Very Fine & Scarce (Photo) | E. IV |
| 7 | ✉ | Cleveland, O., May 8, Two lines in Red Box (30x13mm), Clear pmk., ms. "6" rate on 1827 folded letter to Chagrin, O., Minor chipping in L. corners, otherwise Fine | E. II |
| 8 | ✉ | Cleveland, O., July 23, Two lines in Red Box (30x13mm), Clear pmk., ms. "6" rate on 1827 folded letter to Chagrin, O. Address a bit smudged, Fine | E. II |
| 9 | ✉ | Cleveland, O., Feb. 14, Two lines in Red Box (30x13mm) Bold pmk., ms. "Paid 50" on 1834 folded cover to Philad'a, Pa., Extremely Fine (Photo) | E. III |
| 10 | ✉ | Cleveland, O., Mar. 21, Bold Red Box, ms. "25" rate on 1833 folded letter to New Haven, Conn., address trifle smudged, Very Fine | E. III |
| 11 | ✉ | Cleveland, O., June 26, Bold Red Box, ms. "25" rate on 1833 folded letter to Waterbury, Conn., Very Fine | E. III |
| 12 | ✉ | (Cleveland, Ohio). Two local Drop Letters, 1839 with bold "1 Cent" (20mm) in Black; 1843 with Bold "1 Cent" (24mm) in Red, both Very Fine & Scarce | E. III |

LOTS ON VIEW FROM JANUARY 21st

OFFICES OPEN SATURDAY BEFORE SALE

- 13  **Chillicothe, Ohio**, Bold Double Oval (28½x23mm) ms. date, Bold "Free" & franked by P.M. on neat 1831 folded letter to N.H., with "Lyme, N.H." receiving pmk., the "Chillicothe" oval struck again on the back, Very Fine & Scarce **E. III**
- 14  **Colerain, O., 8th Mo., 19**, Bold Quaker date pmk., "Free" under P.M. frank to Philad'a, Pa., Very Fine, Very Scarce (Photo) **E. III**
- 15  **Deersville, Ohio**, Bold Stencil pmk. in interrupted circle, matching stencil "Paid" in octagon, "5" in circle on 1847 folded letter to Zoar, Ohio, Very Fine & Scarce (Photo) **E. III**
- 16  **Dover, Tuscarawas C., Ohio**, Bold Double circle pmk., ms. "Paid" "25" on 1826 folded letter to Cleveland, Very Fine, Scarce (Photo) **E. IV**
- 17  **Georgetown, Ohio**, Bold Double Oval, ms. "10" rate on small 1831 folded letter to Cincinnati, Very Fine & Scarce (Photo) **E. III**
- 18  **Hamilton, O., March 1**, Two lines, Clear pmk., "Free" under P.M. frank on 1839 folded letter to Mass., Very Fine **E. III**
- 19  **Marysville, O.,** Bold Str. Line pmk., ms. date & "12½" rate on 1842 folded letter to Newport, Ky., Very Fine (Photo) **E. IV**
- 20  **Newark, O., Jan. 2**, Three Lines in Gray Black Box (25x15mm) Bold pmk., ms. "10" rate on 1833 folded letter to Urbanna, O., Very Fine **E. II**
- 21  **Painesville, O., Mar. 5**, Two lines in Blue Double Box, Clear pmk., matching "Paid" in box, ms. "10" on 1826 folded letter to Randolph, O., corner nick mended, otherwise Fine **E. II**
- 22  **St. Clairsville, O.** Three covers, Clear pmks. in Red, Green & Black, the Red with "V", the Green with "Paid" & negative "5" in circle, the Black ms. "12½" rate, Very Fine lot **E. III**
- 23  **Utica, Ohio, (Feb. 27) 1836**, Bold Str. Line pmk., day date in ms., also "Paid 25" in ms. on folded letter to Orange, N.J., Fine & Scarce (Photo) **E. III**
- 24  **Warren, O. Aug. 7**, Bold Str. Line, ms. "25" rate on 1832 folded cover to New Haven, Conn., Very Fine **E. II**
- 25  **Willoughby, O., Jly (7th)**, Clear Str. Line in **Yellow**, day & "25" rate in Red ms. on 1835 folded letter (interesting contents) to Norwich, Vt., Fine, Very Scarce, Yellow used in only a few towns **E. IV**
- 26  **Ohio Stampless**, Collection of 155 with Circular town postmarks, nearly all different as to towns, types, colors and rates. Wide variety and mainly of small towns, only a few representative types of the larger cities are present. All neatly mounted and protected by full page acetate sheets. Excellent condition predominates, nearly all Fine-Very Fine. A splendid nucleus on which to build a collection of importance, full of scarce & desirable covers **E. IX**
- 27  **Ohio Stampless**, A supplementary collection of 44 covers, mainly from the larger cities showing wide variety of types and rates; some with better supplementary markings such as the Cincinnati "Steam" and the Lima "Mask". Nearly all Fine-Very Fine with numerous scarcer items to be found **E. V**
- 28  **Ohio Stampless, Covers**, Collection of 22 covers, all with ms. postmarks 1807-1850's, mostly 1830's and '40's. Incl. West Union, (1807, rare) Adelphi, Burlington, Bethel, Bridgeport, Batavia, Cardington, Gallipolis, Jackson C.H., Lithopolis, Logan, McArthurstown, Mourytown, Norton Centre, Piketon, Reynoldsburgh, Sardinia, Tarleton, No. Bloomfield, Tiffin, Utica, & Xymochtu. Virtually all Fine-Very Fine, Many Very Scarce **E. VI**
- 29  **Ohio Stampless**, Collection of 21 Covers with **Oval** pmks. from 12 diff. towns, all diff. as to rate, type, color or usage, Incl. Ashtabula, Canal Fulton, Painesville, Lancaster (rimless) Xenia, Zanesville & others, Nearly all F.-V.F., many scarce **E. VII**

FREE FRANKS AND AUTOGRAPHS

30	✉	Susan B. Anthony , Signed Typed 1903 letter on Nat'l American Woman Suffrage Ass'n Stationery, Matching cover with 2c Red (301) tied by Rochester N. Y. pmk., letter torn, otherwise Fine	E. II
31		Wm. Mulready Signature on short holograph 1848 note, declining an honorary membership, Very Fine	E. VII
32		Rowland Hill Signature on 2 pp holograph 1864 letter concerning Post Office matters, Very Fine	E. VII
33	✉	Free, Sam Houston , Bold frank on front only to Mass., Tiny tape stain, Very Scarce & Attractive	E. III

PROOFS & ESSAYS



34	P	5c Orange Vermilion, Large Die Trial Color Proof on India (1TC). With cross-hatching, Very Fine	(Photo) 160.00
35	P	10c Dark Brown, Large Die Trial Color Proof on Bond (2TC). With cross-hatching, Very Fine	(Photo) 160.00
36	P	5c Red Brown, 10c Black, Reproductions, Small Die Proofs (3P, 4P). Very Fine Set	(Photo Ex) 150.00
37	P	5c Red Brown, 10c Black, Reproductions, Plate Proofs on India (3P, 4P). Light pencil mark on 10c, otherwise Very Fine Set	87.50
38	P	5c Red Brown, 10c Black, Reproductions, Plate Proofs on India (3P, 4P). Small thins, Very Fine appearance	87.50
39	P	5c Red Brown, 10c Black, Reproductions, Plate Proofs on Card (3P, 4P). Very Fine Set	70.00
40	P	5c Red Brown, 10c Black, Reproductions, Plate Proofs on Card (3P, 4P). Very Fine Set	70.00
41	P	5c Red Brown, Proof on Wove Paper (12P). Margins all around, light crease, Very Fine appearance, identical in color to the issued stamp, (not the Rose Brown listed in the proof section), with P. F. Certificate	—
42	P	1c-90c 1857 Reprints, Plate Proofs on India (40P-47P). Cpl. Set, 90c tiny thin, otherwise Very Fine Set	151.00
43	P	1c-90c 1857 Reprints, Plate Proofs on Card (40P-47P). Fine-Very Fine Set	89.50
44	P	▣ 1c Bright Blue, Reprint, Plate Proof on India (40P). Block, Very Fine	95.00
45	P	▣ 1c Bright Blue, Reprint, Plate Proof on Card (40P). Block, Very Fine	100.00
46	P	▣ 12c Greenish Black, Reprint, Plate Proof on India (44P). Block, Very Fine	85.00
47	P	▣ 90c Deep Blue, Reprint, Plate Proof on Card (47P). Block, Very Fine (Photo)	140.00
48	P	1c-90c 1861 Issue, "First Designs," Plate Proofs on India (55P-62P). 30c slight thin, 1c tiny stain, otherwise F.-V. F. Set	(Photo Ex) 552.50
49	E	3c 1861 Washington, Die Essays of Vignette Only on Proof Paper (Brazers 56E-Aa). Seven Diff. Colors, trimmed to approx. 40x40 mm, some toning around edges of margins, otherwise Very Fine	E. II
50	P	▣ 3c Scarlet, "First Design," Trial Color Plate Proof on India (56TC). Block, small thin in two, others Very Fine	100.00+
51	P	3c-90c 1861 Issue, "First Designs," Plate Proofs on India (56P-60P, 62P). 3c defective, others small faults, Fine appearance	397.50
52	P	▣ 5c Brown, "First Design," Plate Proof on India (57P). Block, Very Fine (Photo)	185.00
53	P	1c-90c 1861-66 Issue, Plate Proofs on India (63P-78P). Very Fine Set	159.50
54	P	1c-90c 1861-66 Issue, Plate Proofs on Card (63P-78P). Cpl. Set as issued on card, Very Fine	110.00
55	P	1c-90c 1861-66 Issue, Plate Proofs on Card (63P-69P, 71P-73P, 77P). Very Fine	70.00
56	P	▣ 3c Dull Red, Plate Proof on India (65aP). Block, Very Fine	(Photo) 140.00

57 P	3c Lake, Plate Proof on India (66P). Block, With Sheet Margin at T., Very Fine	110.00
58 P	3c Lake, Scarlet, Plate Proofs on India (66P, 74P). Horiz. Pairs, Very Fine	95.00
59 P	3c Scarlet, Small Die Proof on Yellowish Wove (74P). From the "Panama-Pacific Set" of small dies, usual toning, Very Fine for this, Rare (Photo)	275.00
60 P	10c Green, 30c Orange, Plate Proofs on Card (68P, 71P). Blocks, Very Fine	56.50
61 P	30c Orange, Plate Proof on India (71P). Block, Very Fine	37.50
62 P	90c Blue, Plate Proof on India (72P). Block, Very Fine	65.00
63 P	3c Scarlet, Plate Proof on India (74P). Block, Very Fine	(Photo) 125.00
64 P	15c Black, Plate Proof on India (77P). U. R. Sheet Corner Block, Very Fine	43.50
65 P	15c Black, Plate Proof on India (77P). Block, close at R., Fine	43.50
66 P	15c Black, Plate Proof on India (77P). B. Imprint Plate No. 41 Block of Eight, Very Fine, Rare	(Photo) 500.00
67 P	24c Lilac, Plate Proof on India (78P). Block, tiny thin in one, others Very Fine	62.50
68 P	24c Dark Lilac, Plate Proof on India (78P). B. Imprint Plate No. 6 Block of Eight, Very Fine, Scarce	(Photo) 300.00
69 P	24c Dark Lilac, Plate Proof on Card (78P). Block, Very Fine	50.00
70 E	3c Lake, Imperforate. Grilled All Over, Experimental Trial Color Essay on Stamp Paper (Brazer 79E-Cg). Horiz. Pair, Mint, Very Fine	(Photo) E. VIII
71 P	1c-90c 1869 Issue, Plate Proofs on India (112P-117P, 120P-122P, 129P). Blocks, incl. only the 15c Re-Issue, the 24c rebacked, others Very Fine	(Photo Ex) 1,000.50
72 P	1c-90c 1869 Issue, Plate Proofs on Card (112P-122P, 129P). Very Fine Set	121.75
73 P	1c-90c 1869 Issue, Plate Proofs on Card (112P-122P, 129P). Very Fine Set	121.75
74 P	1c-90c 1869 Issue, Plate Proofs on Card (112P-122P, 129P). Cpl. Set, 3c & 6c trifle faded, 12c toned spot in margin, otherwise Very Fine Set	121.75
75 P	1c-\$5.00 Columbian, Plate Proofs on India (230P-245P). Few small faults, otherwise F.-V. F. Set	408.50
76 P	1c-\$5.00 Columbian, Plate Proofs on Card (230P-245P). Several bit soiled or faults, balance F.-V. F. Set	305.00
77 P	1c-\$5.00 Columbian, Plate Proofs on Card (230P-245P). Few slightly toned, otherwise Very Fine Set	305.00
78 P	5c Columbian, Plate Proof on India (234P). Block, Very Fine	50.00
79 P	4c Dark Brown, Large Die Proof on India (254P). Die Sunk on 4"x5" card, Very Fine	30.00
80 E	1c-\$2.00 Trans-Mississippi, Bi-Color Die Essays on India (Brazer 285E-E-293E-D). Die Sunk on 6x4½" cards, Very Fine Set	(Photo Ex) E. XII
81 P	4c Trans-Mississippi, Large Die Proof (287P). India, Die Sunk on Card, Very Fine	(Photo) 150.00
82 P	1c-90c Justice, Plate Proofs on India (O25P-O34P). Blocks, couple tiny thins, otherwise Very Fine Set	101.50
83 P	1c-90c Navy, Plate Proofs on India (O35P-O45P). Blocks, wrinkles in 10c, margin close on 90c, otherwise Very Fine Set	114.50
84 P	1c-90c State, Plate Proofs on India (O57-O67P). Blocks, few tiny thins, otherwise Very Fine	119.00
85 P	\$2.00-\$20.00 State, Plate Proofs on India (O68P-O71P). T. Imprint Double Plate No. Strips of Five, Very Fine, as singles cat.	(Photo Ex) 327.50+

86 P	\$2.00 State, Plate Proof on India (O68P). Block, Very Fine	75.00
87 P	\$5.00 State, Plate Proof on India (O69P). Block, with part Imprints at T. & B., faint crease in two, otherwise Very Fine	90.00
88 P	\$20.00 State, Plate Proof on India (O71P). Block, with part Imprints at T. & B., Very Fine	75.00
89 P	1c-90c Treasury, Plate Proofs on India (O72P-O82P). Blocks, crease in 7c block, otherwise Very Fine Set	107.00
90 P	U. S. Plate Proof Miscellany, 1857-69, 34 Plate Proofs on card or india incl. couple pairs & blocks, duplicates, mostly 1861 Issue, many have small flaws, balance Very Fine	372.75

POSTMASTERS' PROVISIONALS

91	✉ Brattleboro, Vt., 5c Black on Buff, Reproduction (5X1R). Tied by printed pmk., matching "Paid" on Facsimile cover to Boston, Very Fine	E. III
92	★ New York 5c Black (9X1). Margins all around, faint vertical crease, Very Fine appearance	(Photo) 250.00
93	★ New York, 5c Black (9X1). Large Margins on three sides, cut in at L., Intense Color & Impression, Very Good	250.00
94	New York, N. Y. 5c Black (9X1). Unusually Large Margins, neat Blue ms. cancel., Extremely Fine	(Photo) 110.00
95	New York, 5c Black (9X1). Pos. 8, Large Margins, Red "Paid" cancel., horiz. crease, Very Fine appearance	(Photo) 120.00
96	New York, 5c Black (9X1). Clear to Large Margins, Blue ms. cancel., faults, Fine appearance	110.00
97	R New York, 5c Black on Deep Blue, Reprint ((9X1R). Pos. 3, Large Margins, small stain, otherwise Very Fine	90.00
98	R New York, 5c Black on Deep Blue Reprint (9X1R). Pos. 9, Large Margins, couple faint toned specks, otherwise Very Fine	90.00
99	✉ New York, N. Y., 5c Black, Without Signature (9X1c). Three Large margins, well clear at R., Tied by Blue ms. line on August 1845 folded letter to Scotland, Red "New York 5cts" pmk., "Paid" in arc, English "1/-" Due mark, Very Fine	(Photo) 200.00+
100	✉ New York, N. Y., 5c Black (9X1). Clear to Large margins, incl. B. Sheet margin, Blue ms. cancel., not tied on Oct. 1845 cover to Paris, Large Red N. Y. Foreign Mail cancel., "Colonies, Art. 12" in Red box, French & British transits, Fine & Scarce	(Photo) 145.00+
101	✉ New York, N. Y., 5c Black (9X1). Large margins to bit in at T. R., Blurred ms. cancel., not tied on 1846 folded letter to Paris, Red "Colonies, & Art. 13" in Box, 15 decimes Due mark, Fine, Scarce	(Photo) 145.00+
102	★ Providence, R. I., 5c Black (10X1). Sheet Corner Margins, faint crease, Extremely Fine appearance	(Photo) 75.00
103	★ Providence, R. I., 5c Black (10X1). Large to Enormous Margins incl. Sheet Margin at R., except touched at T., faint crease, Fine appearance	75.00
104	★ Providence, R. I., 5c Black (10X1). Vert. Sheet Corner Pair, Pos. 7, 10, Large to Huge Margins, Extremely Fine	(Photo) 155.00
105	Providence, R. I., 5c Black (10X1). Margins touched all around, neat pen cancellation, small tear at B., Fine appearance, Scarce, with P. F. Certificate	(Photo) 500.00
106	✉ Providence, R. I., 5c Black (10X1). Large margins to Clear at L. B., Usual neat Quill Pen "V" cancel. not tied, as usual, Red "Providence, R. I." pmk. matching "Paid" & "5" on fresh folded letter to Mass., slight abrasion of stamp, otherwise Very Fine	(Photo) 900.00
107	★ Providence, R. I., 10c Black (10X2). Large Margins to closer at L., Fine, with P. F. Certificate	(Photo) 300.00

- 108  **St. Louis, Mo., 5c Black on Greenish (11X1).** Small margins to very slightly in, just tied in corner by ms. "5" & "Paid", Red "St. Louis, Mo." pmk. on neat folded cover to Jefferson City, Mo., Fine & attractive (Photo) 1,750.00
- 109  **St. Louis, Mo., 5c Black on Greenish (11X1).** Slightly cut in, neat ms. cancel., not tied, Red "St. Louis, Mo." pmk., matching "Paid" on 1846 folded letter to Jefferson City, Mo., cover slightly aged, an acceptable example of this standard rarity (Photo) 1,750.00
- 110  **St. Louis, Mo., 10c Black on Greenish (11X2). Vertical Pair,** Margins to, slightly cut in, at places, Tied by neat ms. cancel., Red "St. Louis, Mo." pmk., matching "Paid", ms. "20" a Handsome "Charnley & Whelan" cover to Philadelphia, Fresh & attractive, A Very Rare cover (Photo) 4,000.00

1847 ISSUE

- 111 **5c Orange Brown (1b).** Large Margins, Pretty Color & Clear Impression from the re-worked state of the plate, neat Red Grid cancel, Extremely Fine (Photo) 70.00
- 112 **5c Orange Brown (1b).** Beautiful Shade & Impression, Large margins, Light Red cancel., Very Fine (Photo) 70.00
- 113 **5c Red Brown (1).** Large to Huge Margins, Rich Color, bold Square Red Grid cancel, Very Fine (Photo) 65.00
- 114 **5c Brown (1).** Clear to Large Margins, Rich Color & Sharp Impression, tied on small piece by light Blue Town pmk., several tiny toned spots, Very Fine appearance (Photo) 65.00
- 115 **5c Red Brown (1).** Large Margins, Pretty Color & Impression, light Blue Town pmk., nearly invisible crease, Very Fine appearance (Photo) 65.00
- 116 **5c Grayish Brown (1a).** Large Margins, Nice Color & Impression, Red Grid cancel, faint corner crease, Very Fine appearance (Photo) 65.00
- 117 **5c Orange Brown (1b).** Large Margins, Worn Impression, neat Red Grid cancels, light corner creases, Very Fine appearance (Photo) 70.00
- 118 **5c Red Brown (1).** Large Margins, Worn Impression, bold Blue Grid cancels, light horiz. crease, Very Fine appearance 67.50
- 119 **5c Red Brown (1).** Large Margins three Sides, clear at top, Rich Color, Neat Black Grid Cancels, Fine (Photo) 72.50
- 120 **5c Brown (1).** Margins to just touched at L. L. corner, Rich Color & Sharp Impression, Square Red Grid cancel, tiny corner crease, Fine appearance 65.00
- 121 **5c Brown (1). Horiz. Pair, Pos. 79-80R1, latter with Double Transfer of Top Frame Line,** Margins to just clear at B., Deep Color & Clear Impression, bold Square Red Grid cancels, Fine-Very Fine (Photo) 200.00+
- 122 **5c Red Brown (1).** Seven Shades, Red, Blue Cancels, one ms., faults, some very small, Fair-Fine appearance 425.00
- 123  **5c Brown (1).** Three covers, Each with single, margins to bit in, one with heavy filing crease, Fair only E. IV
-
- 124 ★ **10c Black (2).** Ample to Large Margins, with P.F. Certificate which states that it is "genuine, unused, soiled, creased, with thin spot & part o. g.," yet a presentable example of this scarce stamp (Photo) 1,600.00
-
- 125 **10c Black, Short Transfer at T. (2).** Gorgeous color & Impression, Large Margins all around, prominent recut variety of R. frame, Faint trace of filing crease, otherwise Extremely Fine (Photo) 225.00
- 126 **10c Black Short Transfer at T., (2).** Large Margins, Deep Intense Color & Sharp Impression, neat Red Grid cancel, faint corner crease, Very Fine appearance (Photo) 225.00

127	10c Black (2). Short Transfer at T., Large to Ample Margins, Intense Color & Impression, neat Red Grid cancel, filled thin, Very Fine appearance (Photo)	225.00
128	10c Black (2). Large Margins, Deep Color & Sharp Impression, bold Black Grid cancel, tiny corner crease, Very Fine appearance (Photo)	210.00
129	10c Black (2). Sharp Impression, Clear to Large margins, Neat Red Grid cancel, light vert. crease, Fine appearance (Photo)	200.00
130	10c Black (2). Large Margins, Short Transfer at T., Red Town & faint ms. cancels, light crease, Very Fine appearance (Photo)	80.00
131	10c Black (2). Horiz. Strip of Four, Margins except bit in along places at B., neat ms. cancels, several small tears, Fine appearance, an Attractive & Rare Piece (Photo)	1,800.00+
132 ★	5c Red Brown, Reproduction (3). Margins all around, Very Fine (Photo)	225.00
133 ★	5c Red Brown, Reproduction (3). Large Margins, small thin, Very Fine appearance	225.00
134 ★	5c Red Brown, Reproduction (3). Large Margins, small flaws, Very Fine appearance	225.00
135 ★	5c Red Brown, Reproduction (3). Margins except just in at U. R., Fine	225.00
136 ★	10c Black, Reproduction (4). Margins all around, Very Fine (Photo)	300.00
137 ★	10c Black, Reproduction (4). Margins all around, Very Fine (Photo)	300.00
138 ★	10c Black, Reproduction (4). Margins all around, tiny corner crease, Very Fine appearance (Photo)	300.00
139	10c Black, Reproduction (4). Margins all around, spurious grid cancel, Very Fine, this issue was never valid for postage (Photo)	—

1851 ISSUE

140	1c Blue, Ty. III, Ty. IIIa (8, 8A). Horiz. Strip of Three, Relief "B", Plate 4, stamp at L. is Ty. III, others Ty. IIIa, Large margins to just touched at T., neat Town pmks, stains & wrinkle in the Ty. III, others small flaws, Fine appearance, Scarce Piece (Photo)	625.00+
141	1c Blue, Ty. IIIa Pl. IE (8A). Horiz. Pair, Large to Huge Margins three sides, small breaks in lines, characteristic of Pl. IE, Small faults, Fine appearance	365.00
142 ★	1c Blue, Ty. IV (9). Horiz. Pair, Pos. 45-46R1L, each Recut once at T. & Twice at B., Margins to just touched at T., fresh, o. g., light corner crease in one, otherwise Fine-Very Fine (Photo)	170.00
143 ★	1c Blue, Ty. IV (9). Horiz. Strip of Three, Pos. 55-56-57L1, two with minor Double Transfers, Margins to touched except in at L. L., small scissors cut in stamp at L., several faint toned spots, Fine appearance	255.00+

144 ★	3c Orange Brown (10). T. Sheet Margin Block, Margins to just clear at L. R., part o. g., with faults in the vert. pair at L. described in accompanying P. F. Certificate as being "slightly soiled mostly along vertical creases & tears", the vert. Pair at R. is sound & Very Fine, A Rare Block (Photo)	1,500.00
-------	--	----------

145 ☒	3c Red (11). Block of Six, Margins nearly all around, Scissor cut in margin betw. stamps, 43mm deep, tied by Grids, Natchez, Mi. pmk., on long slender cover to Phila, 1856 Usage, Very Pretty	147.00+
146	5c Red Brown (12). Large to Huge margins all around, neat town pmk., Very Fine (Photo)	140.00
147	5c Red Brown (12). Large to Huge Margins all around, Light Cancel, Brilliant Color, light crease, Extremely Fine appearance (Photo)	140.00
148	5c Red Brown (12). Margins all around, Lightly Cancelled, tiny corner crease, far from design, otherwise Very Fine (Photo)	140.00

- 149 **5c Red Brown (12). Horiz. Pair**, Large Margins to just in at B., Rich Color, clear "New Haven, Mar 4, 1858" pmk., faint crease in one, otherwise Fine (Photo) 400.00
- 150 **10c Green, Ty. I (13)**. Margins to just touched at B., Pretty Color, light Grid cancel, faint crease, Fine appearance (Photo) 200.00
- 151 ☒ **10c Green, Ty. II (14)**. Large Margins all around, tied by Bold New Haven, Con. 1856 pmk., Red "United States" in oval on small cover to Canada, Very Fine (Photo) 70.00+
- 152 ★ **12c Black (17)**. Margins to touched, o. g., deeply toned, small closed tear at L. L. Fine appearance 225.00

1857 ISSUE

- 153 ★ **1c Blue, Ty. I (18)**. Part o. g., tiny closed internal tear. Fine appearance 180.00

- 154 ★☐ **1c Blue, Ty. I (18). Block**, Pos. 25-26, 35-36L12, Nicely Centered, Deep Color, tiny thin & couple nibbed perfs. in L. L. stamp, otherwise Very Fine (Photo) 1,100.00

- 155 **1c Blue, Ty. I, Ty. II (18, 20). Vert. Combination Pair**, unusual bold New York single "slug" pmk., Very Fine (Photo) 170.00

- 156 **1c Blue, Ty. Ic (19 var.)**. The sub. variety of Ty. Ia, only eight positions on Plate 4, neat Town pmk., shows type clearly at B., T. perf. in, Fine for this, Very Scarce E. VI

- 157 ☒ **1c Blue, Ty. Ia (19)**. Three singles, originally a strip. Pos. 98-99-100R4, Nicely centered & tied by Illinois town pmk. on embossed Lady's envelope, R. stamp has blunt perfs. R. & B., other two Very Fine, Extremely Scarce (Photo) 1,175.00+

- 158 ★ **1c Blue, Ty. II (20)**. Fresh, o. g., Fine (Photo) 100.00

- 159 ★☐ **1c Blue, Ty. V (24). B. Margin Block of 21 (7x3)**, Pos. 74-80, 84-90, 94-100L9, top Row heavy crease, partly broken through in places, other two rows Fresh, o. g., Fine (Photo) 465.00+

- 160 ★☐ **1c Blue, Ty. V (24). B. Margin Block of 18 (6x3)**, Pos. 75-80, 85-90, 95-100R9, top row partly separated, creased, broken through in few spots, B. two rows Fresh, o. g., F.-V. F. 405.00+

- 161 **3c Red, Ty. I (25)**. Mounted on small piece & tied by bold "Troy & Rutland R.R." pmk., Very Fine E. III

- 162 ★☐ **3c Red (26). Block of 25 (5x5)**, Guide Line at L., showing parts of other stamps, Large part o. g., a few stamps faint toning spots, otherwise F.-V. F. Block 200.50+

- 163 ☒ **3c Red (26)**. Tied by neat grid, matching Norwich, Vt. pmk. on **1860 Campaign Cover, J. C. Breckinridge & Joseph Lane**, with Portrait & Names in Patriotic Frame & with quotation, small sealed tear in cover, otherwise Very Fine (Photo) E. VI

- 164 ☒ **3c Red (26)**. L. Straddle margin with center line & nearly 2mm of adjoining stamp, Double grid cancel, not tied on **Lincoln Campaign Cover**, Beardless portrait in ornate frame, most of flap missing, otherwise Very Fine (Photo) E. V

- 165 **5c Indian Red (28A)**. Wonderful Deep Color, "1859" year date pmk., tiny thin, couple nibbed perfs., Very Fine appearance (Photo) 300.00

- 166 ★ **5c Brown, Ty. II (30A)**. Fresh, o. g., closed tear, Fine appearance 85.00

- 167 **10c Green, Ty. I (31)**. Red Grid cancel, partly dry print, small flaws, Fine appearance 210.00

- 168 **10c Green, Ty. II (32). Rejoined Horiz. Strip of Three**, (pair & single), Red Grids, few interior perf. pulled, otherwise Very Good 92.50

169		10c Green, Ty. V (35). Bold Red New York Ocean Mail pmk., couple trifle nibbed perfs. tips, otherwise Very Fine, Rare marking in Red indicating probable use to Cuba. Ashbrook records having seen only two examples in Red (Photo)	E. V
170	✉	10c Green, Ty. V (35). Tied by Grid, Red "New Haven, Ct." pmk. on fresh cover to California, Bold ms. "Per Overland", Fine	E. III
171	✉	24c Lilac (37). R. perfs. touch, Tied by Red Grid, Red "New York Am. Pkt. 3" to England, Address obliterated by heavy write-over, Scarce 200.00	
172	★	24c Red Lilac (37b). Pretty Color, small crease, Fine appearance, with P. F. Certificate (Photo)	350.00
173		30c Orange (38). Blue Grid cancel, Fine (Photo)	72.50
174	★	90c Blue (39). Deep Color, small thin, Very Fine appearance (Photo)	350.00

1857 REPRINTS

175	★	1c Bright Blue, Reprint (40). Fine (Photo)	160.00
176	★	1c Bright Blue, Reprint (40). Tiny sealed tear, Very Fine appearance	160.00
177	★	5c Orange Brown, Reprint (42). Rich Color, perfs. in at B., Attractive	285.00
178	★	10c Blue Green, Reprint (43). Reperfed, Very Good appearance . . . (Photo)	525.00
179	★	24c Blackish Violet, Reprint (45). Rich Color, wide margins at sides, Very Fine (Photo)	650.00
180	★	30c Yellow Orange, Reprint (46). Bright Color, separated by scissors clipping or blunting perfs. on three sides as often, small thins, Fine appearance (Photo)	900.00

1861 "FIRST DESIGN"

181	★	3c Brown Rose, "First Design" (56). Fresh, o. g., couple partly blunted perf. tips, otherwise Very Fine (Photo)	200.00
182	★	10c Dark Green, "First Design" (58). Wonderful Deep Color, fresh, o. g., Fine, a Handsome Example of this Rarity (Photo)	1,400.00
183	★	24c Grayish Violet, "First Design" (60a). Beautiful Rich Deep Color, part o. g., diagonal crease, Very Fine appearing Example of this Rarity, with P. F. Certificate (Photo)	1,300.00
184	★	90c Dull Blue, "First Design" Imperforate (62a). Large Margins except tip of design just touched at T., Deep Color, paper insignificantly toned, otherwise Fine & Rare, with P. F. Certificate (Photo)	1,000.00

1861 ISSUE

185	★	1c Blue (63). Two Shades, o. g., Fine	53.00
186	★	1c Blue (63). Block, separated by scissors, all perfs. intact, F.-V. F.	115.00
187	★	1c Blue (63). Block of Six, B. Sheet margin with part Imprint, Fresh, o. g., T. R. stamp has a few short perfs. leaving a Fine Block of Four & single, Handsome & Desirable Block (Photo)	170.00+
188		3c Pink (64). Bright Color, bold Town pmk., perfs. nibbed at B., otherwise Fine	100.00
189	✉	3c Pink (64). Rich shade, Centered bit R., Tied on small cover by Bold "New York, Sep., 1861, 24" duplex pmk., Fine, with A. P. S. Certificate (Photo)	140.00
190	✉	3c Rose (65). Centered bit R. B., vaguely tied on Lincoln-Hamlin Campaign cover , portraits of both in fancy shield, few toned spots	E. III
191	★	10c Green (68). Nicely Centered, light crease, Very Fine appearance	32.50
192	★	10c Yellow Green (68). Two Shades, small flaws, Fine appearance	65.00

193		10c Yellow Green (68). Vert. Pair, clear Red Supplementary Mail in Octagon cancels, Ty. A, crease in T. stamp, other Very Fine	60.00+
194		5c-30c 1861 Issues (69, 71, 76-77, 78, two). Used, incl. Red, Blue Cancellations, few minute flaws, otherwise V.G.-F. lot	83.50
195	★	24c Steel Blue (70b). With P. F. Certificate which states that it is a "genuine faded steel blue" otherwise a Fine & Presentable Example of this Rarity	(Photo) 1,100.00
196		30c Orange, 90c Blue (71, 72). First with Blue Town, small faults, Very Fine appearance	65.00
197	★	90c Blue (72). Small flaws, Fine appearance	225.00
198	★	90c Blue (72). Fresh, o. g., natural s.e. at L., tiny thin, Very Good appearance	225.00
199	⊠	90c Blue (72). Block of Six, neat circle of wedges cancels, interesting pre-printing paper crease in two, small faults in two others, otherwise Fine, A Rare Block	(Photo) 450.00+
200	★	2c Black (73). Five, perfs touch or cut design, some small faults	150.00
201	★⊠	2c Black (73). L. L. Sheet Corner Block of Six, fresh, o. g., vert. perfs. in at R., an Attractive Block	(Photo) 240.00
202		5c Red Brown, Brown (75, 76). Two shades of each, small flaws, F.-V. F. appearance	90.00
203	✉	24c Gray Lilac (78a). Vert. Pair, tied by cork, Red "New York Br. Pkt. 38" pmk., Red London Paid on 1866 cover to England, Fine	41.50

1867 GRILLED ISSUES

204		3c Rose, Grilled All Over (79). Several pulled perfs. as usual, Very Good	200.00
205	★	3c Rose, C. Grill (83). Fine	(Photo) 215.00
206		3c Rose, C. Grill (83). Very well centered, neat cancel., few partly blunt perfs., otherwise Very Fine	(Photo) 52.50
207	★	2c Black, Z. Grill (85B). Very Good, Scarce	(Photo) 235.00
208		2c Black, Z. Grill (85B). Bold Red cancel., Very Good	65.00
209	★	3c Rose, Z. Grill (85C). Centered U. R., a Presentable Example of this Rarity, with P. F. Certificate	(Photo) 825.00
210	★⊠	1c Blue, E. Grill (86). Block, fresh, o. g., Fine & Scarce	(Photo) 500.00
211		2c Black, E. Grill (87). Wonderfully Well Centered, "Jumbo" Margins, light cancel., tiny flaws, Extremely Fine appearance	11.00
212	★⊠	2c Black, F. Grill (93). Block, fresh, o. g., several perfs. rejoined, V. G.	135.00
213	★	5c Brown, F. Grill (95). Fresh, o. g., horiz. crease, Fine appearance (Photo)	225.00
214	★	5c Black Brown, F. Grill (95a). Perfs. touch at B., with P. F. Certificate which states that it is "#95a genuine, no gum, uncanceled, short perforations, and stained," still a presentable stamp	335.00
215	★⊠	5c Brown, F. Grill (95). Block, Rich Color, fresh, o. g., light crease, Fine appearance, a Scarce & Handsome Block	(Photo) 1,000.00
216	★	24c Gray Lilac, F. Grill (99). Small faults, Very Good appearance (Photo)	225.00
217	★	24c Gray Lilac, F. Grill (99). Large part o. g., bit faded on front where thin breaks through surface, Very Good appearance	225.00
218	★⊠	24c Gray Lilac, F. Grill (99). Block, Excellent Color, fresh, o. g., a Fine Example of this Scarce Block	(Photo) 1,150.00
219		90c Blue, F. Grill (101). Neat cancel., rebacked, Very Fine looking	185.00

1861 RE-ISSUES

220 ★	1c Blue, Re-Issue (102). Very Fine	(Photo)	145.00
221 ★	3c Brown Red, Re-Issue (104). Rich Color, fresh, o. g., tiny marginal tear, Fine appearance, Scarce	(Photo)	875.00
222 ★	5c Light Brown, Re-Issue (105). Regummed over filled thin, Fine appearance	(Photo)	625.00
223 ★	10c Green, Re-Issue (106). Reperf at R., corner rounded Good	(Photo)	700.00
224 ★	12c Black, Re-Issue (107). Intense Color, fresh, o. g., Fine, with P. F. Certificate	(Photo)	900.00
225 ★	12c Black, Re-Issue (107). Toned, large part o. g., closed tear, Fine appearance	(Photo)	900.00
226 ★	15c Black, Re-Issue (108). Intense Color, Fine, with P. F. Certificate	(Photo)	750.00
227 ★	15c Black, Re-Issue (108). Fresh, o. g., separated by scissors as often, partly blunting few perfs. at B., couple pulled perfs. at R., otherwise Fine	(Photo)	750.00
228 ★	24c Deep Violet, Re-Issue (109). Fresh, o. g., small hinge thin & faint stain, Fine appearance	(Photo)	875.00
229 ★	30c Brownish Orange, Re-Issue (110). Deep Color, part o. g., Very Fine with P. F. Certificate	(Photo)	1,300.00
230 ★	90c Blue, Re-Issue (111). Wonderful Color, fresh, o. g., Fine, with P. F. Certificate	(Photo)	1,500.00

1869 PICTORIAL ISSUE

231 ★	1c Buff (112). Fresh, o. g., Fine		67.50
232 ★	1c Buff (112). Single pulled perf. at T., otherwise Fine		67.50
233 ★	1c-3c 1869 Issue (112-114). Fresh, part o. g., Very Good		125.00
234 ★	1c-15c 1869 Issue (112-114, 119). Unused, Very Good		255.00
235	1c Buff (112). Three Shades, Black, Blue & Red Cancels, Very Good		81.00
236 ★	2c Brown (113). Crease, Fine appearance		37.50
237 ★	2c Brown (113). Horiz. Block of Six, Fresh, o. g., two have small toning spots, others Very Good		252.50
238 ★	2c Brown (113, 113f). Block of Nine, Straddle margin at R., Two straddle stamps show Double Grills, fresh, o. g., Very Good, the Double Grills listed but unpriced unused	(Photo)	362.50+
239	2c, 6c, 24c 1869 Issue (113, 115, 120). Small flaws, Very Fine appearance		140.75
240 ★	3c Ultramarine, Without Grill (114a). Light crease, Fine appearance, Scarce	(Photo)	225.00
241	3c Ultramarine (114). Ten Covers, Variety of Cancels, pmks., incl. Star, Paid, Fine lot		E. III
242	3c Ultramarine (114). Block, Bright Red cancels, small faults, Fine appearance, Pretty Block		60.00+
243 ★	6c Ultramarine (115). Bright Color, Very Fine	(Photo)	110.00
244 ★	6c Ultramarine (115). Nicely Centered, faint gum staining in grill, otherwise Very Fine	(Photo)	110.00
245 ★	6c Ultramarine (115). Fresh, o. g., Fine		110.00
246 ★	6c Ultramarine (115). Fresh, o. g., Very Good		110.00
247 ★	6c Ultramarine, 12c Green (115, 117). Small flaws, perfs. close at T., Fine appearance		220.00
248 ★	6c Ultramarine, 12c Green (115, 117). Small flaws, perfs. just touch, Fine appearance		220.00
249	6c-15c 1869 Issue (115-117, 119). Small flaws, Fine-Very Fine appearance		91.50
250 ★	12c Green (117). Tiny marginal tear, Very Fine appearance		110.00
251 ★	12c Green (117). Block, fresh, o. g., several perfs. rejoined where separated, Very Good	(Photo)	700.00
252	15c Brown & Blue, Ty. I (118). Horiz. Pair, rosette cancels & Red "New York Paid" Foreign Mail pmk., Fine-Very Fine	(Photo)	200.00

253	15c Brown & Blue, Ty. I, 24c Green & Violet (118, 120). Very Good	200.00
254	15c Brown & Blue, Ty. II (119). Used, Exceptionally Fine (Photo)	27.00
255	✉ 15c Brown & Blue (119). Centered bit to B., Tied by target, "Marksville, La." pmk. on 1869 cover to France, Red "New-Paid-York, 6" & "Paid All", French transits, Fine (Photo)	190.00
256	★ 24c Green & Violet (120). Deep Colors, Very Good.....	300.00
257	★ 24c Green & Violet, Without Grill (120a). Rich Colors, fresh, o. g., tiny hole, Fine appearance, with P.F. Certificate (Photo)	825.00
258	24c Green & Violet (120). Well Centered, light cork & Blue Foreign, transit, faint corner crease, Very Fine appearance (Photo)	110.00
259	24c Green & Violet (120). Fine	110.00
260	24c Green & Violet, Center Inverted (120b). Blue cancel, closed tear, Fine appearing Example of this Rarity (Photo)	4,500.00
261	★ 30c Blue & Carmine, Without Grill (121a). Rich Colors, fresh, o. g., centered U.L., Fine, Scarce (Photo)	600.00
262	30c Blue & Carmine (121). Deep Colors, neat cork, Red & Blue Foreign transits small thin, Very Fine appearance	60.00
263	30c Blue & Carmine (121). Bold cork cancel, Fine	60.00
264	★ 90c Carmine & Black (122). Rich Colors, Very Good (Photo)	825.00
265	90c Carmine & Black (122). Nicely centered, Neat cancel Faint crease, otherwise Very Fine (Photo)	260.00
266	90c Carmine & Black (122). Well Centered, Pretty Colors, neat cancel, small filled thin, Very Fine appearance (Photo)	260.00
267	90c Carmine & Black (122). Pretty Color, small filled thin, Fine appearance (Photo)	260.00
268	90c Carmine & Black (122). Deep Colors, faint creases, Fine appearance (Photo)	260.00
269	90c Carmine & Black (122). Reperfed at L., faults, Fine Looking	260.00

1869 RE-ISSUES

270	★ 1c Buff, Re-Issue (123). Fresh, o. g., Fine (Photo)	115.00
271	★ 1c Buff, Re-Issue (123). Fine (Photo)	115.00
272	★ 2c Brown, Re-Issue (124). Small part o. g., Fine (Photo)	160.00
273	★ 3c Blue, Re-Issue (125). Bright Color, centered to R., a Fine Example of this scarce stamp, with P.F. Certificate (Photo)	850.00
274	6c Blue, Re-Issue (126). Registry cancel, small margin nick where perf. pulled, Fine appearance (Photo)	165.00
275	10c Yellow, Re-Issue (127). Neat Registered pmk., couple partly nibbed perf. tips, otherwise Very Fine (Photo)	180.00
276	★ 15c Brown & Blue, Re-Issue (129). Lovely Deep Colors, fresh, o. g., Fine (Photo)	475.00
277	★ 15c Brown & Blue, Re-Issue (129). Rich Colors, fresh, large part o. g., Fine (Photo)	475.00
278	15c Brown & Blue, Re-Issue (129). Neat Registry cancel, tiny corner perf. crease, Very Fine appearance (Photo)	200.00
279	★ 24c Green & Violet, Re-Issue (130). Nicely Centered, thinned, Very Fine appearance (Photo)	385.00
280	★ 24c Green & Violet, Re-Issue (130). Rich Colors, fresh, part o. g., light corner crease, Very Fine appearance (Photo)	385.00
281	★ 24c Green & Violet, Re-Issue (130). Deep Colors, Fine (Photo)	385.00
282	★ 24c Green & Violet, Re-Issue (130). Deep Colors, large part o. g., few small stains, perfs. just touch at L., with P.F. Certificate (Photo)	385.00
283	★ 30c Blue & Carmine, Re-Issue (121). Deep Colors, Very Fine ... (Photo)	575.00

284 ★	30c Blue & Carmine, Re-Issue (131). Bright Colors, Fine (Photo)	575.00
285 ★	90c Carmine & Black, Re-Issue (132). Beautiful Color, couple partly short perf. tips, otherwise Fine (Photo)	950.00
286	90c Carmine & Black, Re-Issue (132). Neat cancel, couple closed tears, Fine appearance, Scarce (Photo)	600.00
287 ★	1c Buff, Re-Issue (133). Fine (Photo)	95.00

NATIONAL BANK NOTE CO. ISSUES

288	30c Black, Grill (143). Strong grill, reperfed at L., faint crease, Fine appearance (Photo)	190.00
289	90c Carmine, Grill (144). Wide s. e. at R., few wrinkles, Fine appearance (Photo)	150.00

290	6c Carmine, Double Impression (148b). Strong, clear double, neat light cancel, reperfed, otherwise Very Fine, Rare (Photo)	650.00
-----	---	--------

291	6c, 7c, 10c, 24c Bank Note (148, 149, 150, 153). Neat cancels, Fine lot	39.35
292 ★	7c Vermilion (149). Slightly soiled, tiny corner crease, Fine appearance	70.00
293 ★	10c Brown (150). Well Centered, Very Fine (Photo)	60.00
294 ★	10c Brown (150). Reperfed at B., Fine appearance	60.00
295 ★	10c Brown (150). Very Good	60.00
296 ★	15c Bright Orange (152). Part o. g., reperfed at L., Very Good appearance	75.00
297 ★	24c Purple (153). Faint internal wrinkle, Fine appearance	85.00
298 ★	24c Purple (153). Light crease, Fine appearance	85.00
299 ★	30c Black (154). Very Good	190.00

300 ☐	90c Carmine (155). Block, cork cancels, Fine-Very Fine, Scarce (Photo)	425.00
-------	---	--------

CONTINENTAL BANK NOTE CO. ISSUE

301 ★	6c Dull Pink (159). Few irregular perfs. at L., otherwise Fine	45.00
302 ★	6c Dull Pink (159). Very Good	45.00
303 ★	6c Dull Pink (159). Few irregular perfs, Very Good	45.00
304 ★	6c Dull Pink (159). Horiz. Pair, centered to B., Fine	92.50
305 ★	15c Yellow Orange (163). Fresh unused, perfs just clear at L., Faint stain in margin, otherwise Fine	115.00
306 ★	30c Greenish Black (165a). Horiz. crease, Fine appearance (Photo)	110.00
307 ★	30c Gray Black (165). Light crease, Very Good appearance	110.00
308 ★	90c Rose Carmine (166). Pretty Color, Fine (Photo)	210.00
309 ★	90c Rose Carmine (166). Fresh, o. g., large closed tear, Fine appearance	210.00
310 ★	90c Rose Carmine (166). Fresh, o. g., Very Good	210.00

311 ★	24c Dull Purple, Special Printing (175). Pretty Color, separated by scissors as usual, trimming perfs. on two sides, Fine & Scarce (Photo)	1,100.00
-------	---	----------

312 ★☐	2c Vermilion (178). Block, fresh, o. g., tiny surface scuff on one, otherwise V. G.—Fine	200.00
--------	---	--------

AMERICAN BANK NOTE CO. ISSUES

313 ★	1c-3c 1879 Bank Notes (182-184). Fresh, o. g., Fine-Very Fine	43.00
314 ★	1c-3c 1879 Bank Notes (182-184). Fine-Very Fine	43.00
315 ★	10c Brown (187). Part o. g., small flaws, Fine appearance	150.00
316 ★	10c Brown (188). Fresh, o. g., tiny corner crease, Fine appearance (Photo)	72.50

317 ★	15c Red Orange (189). Mint, Very Fine	23.50
318 ★	15c Red Orange (189). Two, one with o. g., Fine	47.00
319 ★	30c Full Black (190). Fresh, o. g., thin, Very Fine appearance	77.50
320 ★	90c Carmine (191). Fresh, o. g., pinhole thin, Fine appearance (Photo)	210.00
321	3c Blue Green (207). Bold Clasped Hands & "N.S.", an unusual & different type of the North-South Handshake cancel, centered to L., Fine Strike (Photo)	E. IV
322 ★	10c Brown (209). Horiz. Strip of Five, with R. Sheet Margin, Fresh, part o. g., centered to top, Very Good	58.00+
323 ★	2c Pale Red Brown, Special Printing (211B). Fresh, o. g., Fine (Photo)	150.00
324 ★	2c Pale Red Brown, Special Printing (211B). Large part o. g., couple short perfs., small thin, Fine appearance, with copy of P. F. Certificate (Photo)	150.00
325 ★	90c Purple (218). Rich Deep Color, fresh, o. g., Very Fine (Photo)	135.00
326 ★	90c Purple (218). Fresh, o. g., tiny thins, Fine appearance	135.00
327	90c Purple (218). Deep Rich Color, Very Lightly Cancelled, perfs. in at right, Very Good	37.50

1890 ISSUE

328 ★	1c Dull Blue, 3c Purple (219, 253). Blocks, Fresh, o. g., one 3c faint thin spot, others F.-V. F.	46.50
329 ★	2c Lake, Imperforate (219De). Horiz. Pair, Very Fine	25.00
330 ★	8c Lilac (225). Block, fresh, o. g., Fine	36.50
331 ★	10c, 30c 1890 Issue (226, 228). Fresh, o. g., F.-V. F.	54.00
332	15c Indigo (227). Tied on small piece by bold cork in Combination with Horiz Strip of Three Samoa 2½p Rose (18), "Apia, Samoa pmks., Fine	E. III
333 ★	90c Orange (229). Mint, with Sheet Margin at R., tiny natural paper inclusion, shows through, otherwise Very Fine	57.50
334 ★	90c Orange, Imperforate (229a). Horiz. Pair, Large Margins, fresh, o. g., tiny thin in one, other Extremely Fine, Scarce (Photo)	650.00

COLUMBIAN ISSUE

335 ★	1c-10c Columbians (230-234, 236-237). Fresh, o. g., Well Centered, Exceptionally Fine, Choice lot	75.25
336 ★	1c-30c Columbian (230-239). Incl. two additional 2c with "Broken Hat" variety, o. g., nearly all with faults, 30c thinned, Fine-Very Fine appearance	186.75
337 ★	1c-6c Columbian (230, 231, 233-235). Fresh, o. g., Fine-Very Fine	49.75
338 ★	1c Columbian (230). T. Imprint "J" Plate No. 47 Block of Eight, Fresh, o. g., couple minor gum wrinkles, F.-V. F. (Photo)	200.00
339 ★	1c, 2c Columbian (230, 231). Blocks, Mint, F.-V. F.	41.00
340 ★	1c, 2c Columbian (230, 231). fresh, o. g., tiny thins in couple, others Fine-Very Fine	41.00
341 ★	1c-3c Columbians (230-232). Blocks, some o. g., couple 3c stamps thin, and 2c stain on back, balance F.-V. F.	86.00
342 ★	1c-8c Columbian (230-236). Blocks, Sheet Border Positions, S. E. at T. or B., o. g., one 1c stamp small surface abrasion, few have minor perf. separations, others V. G.-F.	338.50
343 ★	2c Columbian (231). T. Imprint "NN" Plate No. 157 Block of Ten, Four are "Broken Hat" variety, Fresh, o. g., F.-V. F. (Photo)	208.50
344 ★	3c, 15c Columbian (232, 238). Mint, tiny flaws, F.-V. F. appearance	47.00
345 ★	3c Columbian (232). Block, Mint, Fine	45.00
346 ★	3c Columbian (232). Mint Block, tiny natural paper inclusion in one, Fine	45.00

347	★	3c	Columbian (232). B. Imprint "R" Plate No. 76 Block of Ten, Fresh, o. g., Very Fine	(Photo)	294.00
348	★	4c	Columbian (233). Block, Fresh, o. g., Very Fine		57.50
349	★	4c	Columbian (233). Block, fresh, o. g., tiny natural paper inclusion in one, Very Fine		57.50
350	★	4c	Columbian (233). Block, fresh, o. g., Fine-Very Fine		57.50
351	★	4c	Columbian (233). B. Imprint "D" Plate No. 17 Block of Ten, Fresh, o. g., Very Fine	(Photo)	340.00
352	★	5c, 15c	Columbian (234, 238). Fresh, o. g., Fine		37.50
353	★	5c	Columbian (234). Block, fresh, o. g., Very Fine	(Photo)	65.00
354	★	5c	Columbian (234). Block, Mint, Fine-Very Fine		65.00
355	★	5c	Columbian (234). Block, fresh, o. g., tiny stain in one, others Fine-Very Fine		65.00
356	★	5c	Columbian (234). T. Imprint "B" Plate No. 10 Block of Ten, Fresh, o. g., Fine	(Photo)	352.00
357	★	6c	Columbian (235). Huge Margins, Beautifully Centered, Mint, Extremely Fine, a Gem	(Photo)	15.00
358	★	6c	Columbian (235). T. Imprint "Z" Plate No. 104 Strip of Four, fresh, o. g., Fine-Very Fine	(Photo)	120.00
359	★	6c	Columbian (235). Block, Mint, F.-V. F.		72.50
360	★	6c	Columbian (235). Block, Fresh, o. g., F.-V. F.		72.50
361	★	6c	Columbian (235). Block, fresh, o. g., crease in B. pair, others F.-V. F.		72.50
362	★	6c	Columbian (235). Block, fresh, o. g. Fine		72.50
363	★	6c	Columbian (235). B. Imprint "Z" Plate No. 104 Block of Ten, Fresh, o. g., F.-V. F.	(Photo)	415.00
364	★	6c	Columbian (235). B. Imprint "Z" Plate No. 104 Block of Eight, Mint, crease in two, otherwise V. G.-Fine	(Photo)	385.00
365	★	8c	Columbian (236). Block, fresh, o. g., F.-V. F.		57.50
366	★	8c	Columbian (236). Block, Mint, Fine		57.50
367	★	8c	Columbian (236). Block, couple tiny faults under regumming, Fine appearance		57.50
368	★	8c	Columbian (236). B. Imprint "II" Plate No. 130 Block of Ten, fresh, o. g., F.-V. F.	(Photo)	337.00
369	★	10c	Columbian (237a). Mint Block, Gray Black color, Fine	(Photo)	100.00
370	★	10c	Columbian (237). Block, fresh, o. g., Fine	(Photo)	100.00
371	★	10c	Columbian (237). Block, fresh, o. g., light bend in one, couple perms. separated, others Fine		100.00
372	★	10c	Columbian (237). B. Imprint "Y" Plate No. 103 Block of Eight, fresh, o. g., Very Good	(Photo)	550.00
373	★	15c-50c	Columbian (238-240). Couple o. g., small flaws, Fine-Very Fine appearance		172.50
374	★	15c	Columbian (238). Block, with Imprint at B., fresh, o. g., V. G.-Fine	(Photo)	200.00
375	★	15c	Columbian (238). Block, fresh, o. g., slight thins, Fine appearance		200.00
376	★	30c	Columbian (239). Well Centered, Fresh, Extremely Fine	(Photo)	50.00
377	★	30c	Columbian (239). Fresh, nearly full o. g., Very Fine		50.00
378	★	30c	Columbian (239). Block, fresh, o. g., Fine	(Photo)	250.00
379	★	50c	Columbian (240). Fresh, o. g., Very Fine	(Photo)	85.00
380	★	50c	Columbian (240). Fresh, o. g., Very Fine	(Photo)	85.00
381	★	50c	Columbian (240). Fresh, o. g., Fine		85.00
382	★	50c	Columbian (240). Fresh, o. g., hinge thin, Fine appearance		85.00
383	★	50c	Columbian (240). Block, Unusually Deep Color, fresh, o. g., Fine-Very Fine	(Photo)	500.00
384	★	\$1.00	Columbian (241). Nicely Centered, o. g., hinge thins, Very Fine appearance	(Photo)	240.00
385	★	\$1.00	Columbian (241). Brilliant, Mint, Fine	(Photo)	240.00
386	★	\$1.00	Columbian (241). Bright Color, Fine	(Photo)	240.00

387 ★	\$1.00 Columbian (241). Bright Color, fresh, part o. g., couple perf. tips stained, Fine appearance	(Photo) 240.00
388 ★	\$1.00 Columbian (241). Brilliant Color, small thin, Fine appearance	(Photo) 240.00
389 ★	\$1.00 Columbian (241). Tiny thin, Fine appearance	(Photo) 240.00
390 ★	\$1.00 Columbian (241). Part o. g., reperfed at T., thins, Fine appearance	(Photo) 240.00
391 ★	\$1.00 Columbian (241). Part o. g., reperfed on two sides, faults Good	240.00
392 ★	\$1.00 Columbian (241). Block, Brilliant Color, tiny pinhead thin in one, otherwise a Fine & Handsome Block	(Photo) 1,100.00
393	\$1.00 Columbian (241). Registry cancel., corner repaired, Very Fine Looking	145.00
394	\$1.00 Columbian (241). Duplex cancel, repaired, Fine looking	145.00
395 ★	\$2.00 Columbian (242). Deep Color, fresh, o. g., light corner crease, Very Fine appearance	(Photo) 275.00
396 ★	\$2.00 Columbian (242). Deep Rich Color, small thin spot, Very Fine appearance	(Photo) 275.00
397 ★	\$2.00 Columbian (242). Rich Color, fresh, o. g., small thin, Very Fine appearance	(Photo) 275.00
398 ★	\$2.00 Columbian (242). Deep Color, fresh, o. g., tiny natural paper inclusion, Fine	(Photo) 275.00
399 ★	\$2.00 Columbian (242). Rich Color, Fine	(Photo) 275.00
400 ★	\$2.00 Columbian (242). Rich Color, tiny thins, Fine appearance	(Photo) 275.00
401 ★	\$2.00 Columbian (242). Repaired under regumming, Fine looking	(Photo) 275.00
402 ★	\$2.00 Columbian (242). Block, Beautifully Centered, Deep Color, Very Fine	(Photo) 1,500.00
403	\$2.00 Columbian (242). Neat Registry cancel., slight thin, Very Fine appearance	(Photo) 135.00
404	\$2.00 Columbian (242). Neat Registry cancel., faint corner crease, Fine appearance	(Photo) 135.00
405	\$2.00 Columbian (242). Neat cancels., faults, Fine appearance	(Photo) 135.00
406	\$2.00 Columbian (242). Duplex cancel., small thins, Fine appearance	135.00
407	\$2.00 Columbian (242). Heavy Registry cancel., thin, Fine appearance	135.00
408	\$2.00 Columbian (242). Neat registry cancel., rebacked, Fine looking	135.00
409	\$2.00 Columbian (242). Bold cancel., reperfed at L., Very Good appearance	135.00
410 ★	\$3.00 Columbian (243). Pretty Color, fresh, o. g., tiny light wrinkle, Very Fine appearance	(Photo) 400.00
411 ★	\$3.00 Columbian (243). Large part o. g., small thins, Very Fine appearance	(Photo) 400.00
412 ★	\$3.00 Columbian (243). Brilliant & Mint, tiny natural paper inclusion, Fine	(Photo) 400.00
413 ★	\$3.00 Columbian (243). Fresh, o. g., reperfed at R., Fine appearance	(Photo) 400.00
414 ★	\$3.00 Columbian (232). Good Color, ink stains couple perf tips, small thin, Fine appearance	(Photo) 400.00
415	\$3.00 Columbian (243). Nicely Centered, tiny natural paper inclusion, otherwise Very Fine	(Photo) 250.00
416 ★	\$4.00 Columbian (244). Lovely Color, fresh, large part o. g., pinpoint thin, Very Fine appearance	(Photo) 500.00
417 ★	\$4.00 Columbian (244). Pretty Color, fresh, o. g., tiny tear, heavy hinge thin, Very Fine appearance	(Photo) 500.00
418 ★	\$4.00 Columbian (244). Lovely Deep Color, fresh, o. g., Fine	(Photo) 500.00
419 ★	\$4.00 Columbian (244). Deep Color, fresh, o. g., small hinge thins, Fine appearance	(Photo) 500.00
420 ★	\$4.00 Columbian (244). Nice Color, tiny thin under regumming, Fine appearance	(Photo) 500.00

421 ★	\$4.00 Columbian (244). Deep Color, horiz. crease under regumming, Fine appearance (Photo)	500.00
422 ★	\$4.00 Columbian (244). Nice Color, reperfed at L., small thin, Fine appearance (Photo)	500.00
423	\$4.00 Columbian (244). Rich Color, neat cancel., small closed tear, Fine appearance (Photo)	300.00
424 ★	\$5.00 Columbian (245). Nicely Centered, Deep Color, fresh, o. g., tiny marginal thin, Very Fine appearance (Photo)	550.00
425 ★	\$5.00 Columbian (245). Intense Color, fresh, o. g., tiny thin, Very Fine appearance (Photo)	550.00
426 ★	\$5.00 Columbian (245). Deep Color, small flaws under regumming, Very Fine appearance (Photo)	550.00
427 ★	\$5.00 Columbian (245). Intense Color, small flaws, Fine appearance (Photo)	550.00
428 ★	\$5.00 Columbian (245). Small thins, Fine appearance (Photo)	550.00
429 ★	\$5.00 Columbian (245). Regummed, & reperfed, Fine looking (Photo)	550.00
430 ★	\$5.00 Columbian (245). Fresh, o. g., Very Good (Photo)	550.00
431	\$5.00 Columbian (245). Nicely Centered, light cancel., tiny natural paper inclusion, Very Fine (Photo)	350.00
432	\$5.00 Columbian (245). Light registry pmk., Fine (Photo)	350.00
433	\$5.00 Columbian (245). Intense Color faint creases, Fine appearance (Photo)	350.00

1894 ISSUE - UNWATERMARKED

434 ★	1c-50c 1894 Issue (246-255, 257-260). Fresh, nearly all o. g., F.-V.F.	166.65
435 ★	2c Pink, Carmine Lake, Carmine, Ty. I (248, seven, 249, 250, two). Incl. block of Pink, fresh, o. g., F.-V.F.	37.45
436 ★	2c Carmine, Ty. I, 3c Purple (250, 253). Three Imprint Plate No. Strips of Three, incl. two 2c, L. Nos. 117, 127, one 3c T. No. 95, fresh, o. g., Fine	60.00
437 ★	5c Chocolate (255). T. Imprint Plate No. 163 Strip of Three, Mint, Fine	32.50
438 ★	5c Chocolate (255). T. Imprint Plate No. 162 Strip of Three, fresh, o. g., Fine	32.50
439 ★	5c Chocolate (255). T. Imprint Plate No. 164 Strip of Three, Mint, Fine	32.50
440 ★	6c Dull Brown (256). B. Imprint Plate No. 28 Strip of Three, fresh, o. g., Fine	45.00
441 ★	8c Violet Brown (257). B. Imprint Plate No. 58 Strip of Three, fresh, o. g., Very Fine (Photo)	37.50
442 ★	10c Dark Green (258). R. Imprint Plate No. 62 Strip of Three, fresh, o. g., couple natural gum wrinkles, Fine	67.50
443 ★	\$1.00 Black, Ty. I (261). Mint, Fine (Photo)	120.00
444 ★	\$1.00 Black, Ty. II (261A). Fresh, Large part o. g., thin, Very Fine appearance	180.00

445 ★田	\$1.00 Black, Ty. I, II (261, 261A). Combination Block, Vert. pair at L. is Ty. I, the pair at R. Ty. II, fresh, o. g., Vert. gum crease along edge of design at L., otherwise Fine, Scarce (Photo)	850.00
446 ★田	\$2.00 Dark Blue (262). Block, fresh, large part o. g., few perfs. reinforced, otherwise Fine & Scarce (Photo)	1,375.00
447 ★	\$5.00 Dark Green (263). B. Imprint Plate No. 85 Strip of Three, Mint, crackly o. g., V. G.-Fine, Rare Strip (Photo)	1,600.00

1895 - 98 ISSUES - WATERMARKED

448 ★	2c Carmine, Ty. I, Ty. II (265, 266). Three Imprint Plate No. Strips of Three, two Ty. I, L. No. 97, R. No. 113; one Ty. II, T. No. 132, fresh, o. g., F.-V.F.	62.50
449 ★	2c Carmine, Ty. II (266). T. Imprint Plate, No. 131 Strip of Three, Mint, couple worn perfs. on one, otherwise F.-V.F.	26.50

450 ★	2c Carmine, Ty. II (266). T. Imprint Plate No. 132 Strip of Three, Mint, some irregular perfs. at B., otherwise F.-V. F.	26.50
451 ★	2c Carmine, Ty. II (266). T. Imprint Plate No. 133 Strip of Three, Mint, Fine	26.50
452 ★	2c Carmine, Ty. II (266). Matched Set of Four Imprint Plate No. 169 Strips of Three, Mint, Fine	106.00
453 ★	2c Carmine, Ty. II (266). Matched Set of Four Imprint Plate No. 169 Strips of Three, fresh, o. g., narrow selvage on B. Strip into Plate No., otherwise F.-V. F.	106.00
454 ★	4c Dark Brown (269). T. Imprint Plate No. 106 Strip of Three, fresh, o. g., Very Fine	26.50
455 ★	4c Dark Brown (269). T. & B. Imprint Plate No. 461 Strips of Three, Mint, Very Fine	53.00
456 ★	4c Dark Brown (269). T. & B. Imprint Plate No. 94 Strips of Three, fresh, o. g., F.-V. F.	53.00
457 ★	4c Dark Brown, 5c Chocolate (269, 270). B. Imprint Plate No. Strips of Three, nos. 128 & 196 respectively, fresh, o. g., F.-V. F.	49.00
458 ★	5c Chocolate (270). T. & B. Imprint Plate No. 164 Strips of Three, fresh, o. g., Very Fine	45.00
459 ★	5c Chocolate (270). T. & B. Imprint Plate No. 389 Strips of Three, fresh, o. g., Very Fine	45.00
460 ★	5c Chocolate (270). T. & B. Imprint Plate No. 162 Strips of Three, fresh, o. g., perfs. close on T. pair, B. Pair Very Fine	45.00
461 ★	5c Chocolate (270). T. & B. Imprint Plate No. 390 Strips of Three, fresh, o. g., Fine-Very Fine	45.00
462 ★	5c Chocolate (270). T. & B. Imprint Plate No. 391 Strips of Three, fresh, o. g., small thin in one, otherwise V. G.-Fine	45.00
463 ★	5c Chocolate (270). Three T. Imprint Plate No. Strips of Three, nos. 190, 192, 193, fresh, o. g., F.-V. F.	67.50
464 ★	5c Chocolate, 6c Claret Brown (270, 271). T. Imprint Plate No. Strips of Three, nos. 251 & 28 respectively, Mint, F.-V. F.	67.50
465 ★	6c Dull Brown (271). T. Imprint Plate No. 386 Strip of Three, fresh, o. g., Fine-Very Fine	45.00
466 ★	6c Dull Brown (271). B. Imprint Plate No. 184 Strip of Three, fresh, o. g., Very Fine	45.00
467 ★	6c Dull Brown (271). B. Imprint Plate No. 451 Strip of Three, Mint, Fine	45.00
468 ★	6c Dull Brown, Imperforate (271b). Horiz. Pair, Large Margins fresh, o. g., small thin in R. stamp, other Very Fine (Photo)	150.00
469 ★	10c Dark Green (273). T. Imprint Plate No. 63 Strip of Three, fresh, o. g., Fine-Very Fine	37.50
470 ★	10c Dark Green (273). B. Imprint Plate No. 305 Strip of Three, fresh, o. g., F.-V. F.	37.50
471 ★	10c Dark Green (273). L. Imprint Plate No. 55 Strip of Three, Mint, light natural gum wrinkle in one, F.-V. F.	37.50
472 ★	10c Dark Green (273). B. Imprint Plate No. 63 Strip of Three, fresh, o. g., Fine-Very Fine	37.50
473 ★	10c Dark Green (273). R. Imprint Plate No. 64 Strip of Three, fresh, o. g., Fine	37.50
474 ★	10c Dark Green (273). B. Imprint Plate No. 306 Strip of Three, fresh, o. g., Fine	37.50
475 ★	10c Dark Green, Imperforate (273a). B. Imprint Plate No. 305 Strip of Three, Large to Enormous Margins, fresh, o. g., Very Fine, Rare unlisted as Plate No. Strip (Photo)	225.00+
476 ★	15c Dark Blue (274). T. Imprint Plate No. 52 Strip of Three, Mint, Very Fine (Photo)	120.00

477 ★	15c Dark Blue (274). B. Imprint Plate No. 52 Strip of Three , fresh, o. g., Very Fine (Photo)	120.00
478	\$1.00 Black, Ty. I (276). Horiz. Strip of Four , Used, right stamp pulled perf., otherwise F.-V.F. strip	64.00+
479 ★	\$2.00 Bright Blue (277a) . Mint, Rich Color, a single partly blunted perf. tip, otherwise Extremely Fine (Photo)	125.00
480 ★	\$5.00 Dark Green (278) . Nicely Centered, filled thin under regumming, Very Fine appearance (Photo)	290.00
481 ★	\$5.00 Dark Green (278) . Fresh, o. g., tiny thin speck, Fine appearance (Photo)	290.00
482	\$5.00 Dark Green (278) . Neat Registry cancel., tiny thin, Very Fine appearance	80.00
483 ★	1c-15c 1898 Issue (279-284) . Fresh, o. g., incl. three shades of 2c (with Rose Carmine), two shades each 4c & 6c, F.-V.F. Set	99.05
484 ★	1c Deep Green (279). 23 Imprint Plate No. Strips of Three , fresh, o. g., duplication, mostly Fine-Very Fine	120.75
485 ★	1c Deep Green (279). 25 Imprint Plate No. Strips of Three , fresh, o. g., duplication, V.G.-Fine	131.25
486 ★	4c Rose Brown (280). Two. T. Imprint Plate No. 462, 793 Strips of Three , diff. shades, fresh, o. g., tiny thin in one stamp, otherwise Fine	42.00
487 ★	6c Purplish Lake (282a). B. Imprint Plate No. 554 Strip of Three , fresh, o. g., Fine, Scarce in this shade	45.00
488 ★	10c Brown, Ty. I (282c). B. Imprint Plate No. 519 Strip of Three , Mint, Very Fine, Scarce Plate No. (Photo)	92.50+
489 ★	10c Brown, Ty. I, (282c). R. Imprint Plate No. 302 Strip of Three , Mint, Very Fine (Photo)	92.50
490 ★	10c Brown, Ty. I (282c). B. Imprint Plate No. 302 Strip of Three , Mint, Fine-Very Fine	92.50
491 ★	10c, 15c 1898 Issue (282c-284) . Fresh, o. g., Fine	59.00
492 ★	10c, 15c 1898 Issue (282c-284) . Some o. g., small flaws, Fine-Very Fine appearance incl. two shades of 15c	81.00

TRANS - MISSISSIPPI ISSUE

493 ★	1c-10c Trans-Mississippi (285-290) . Fresh, o. g., Fine-Very Fine	120.00
494 ★	1c-10c Trans-Mississippi (285-290) . Fresh, o. g., small flaws, Fine-Very Fine appearance	120.00
495 ★田	1c Trans-Mississippi (285) . Mint Block, Very Fine	30.00
496 ★田	1c Trans-Mississippi (285). T. Imprint Plate No. 601 Block , portion of selvedge separated & rejoined, otherwise Fine	110.00
497 ★田	1c, 2c Trans-Mississippi (285, 286). L. or R. Arrow Blocks , fresh, o. g., hinge thin affects one stamp in each, others F.-V.F.	56.00
498 ★田	4c Trans-Mississippi (287) . Mint Block, Fine	92.50
499 ★田	4c Trans-Mississippi (287). L. Arrow Block , fresh, o. g., hinge thin & gum soak in top pair, others Very Fine	93.50
500 ★	5c Trans-Mississippi (288). T. Imprint Plate No. 614 Pair , fresh, o. g., couple tiny toned specks, otherwise Fine	60.00
501 ★田	5c Trans-Mississippi (288). L. Arrow Block , fresh, o. g., Very Fine (Photo)	91.50
502 ★田	5c Trans-Mississippi (288). Block , fresh, o. g., few perms. separated, otherwise F.-V.F.	90.00
503 ★	8c, 10c Trans-Mississippi (289, 290) . Fresh, o. g., V.G.-Fine	65.00
504 ★	8c Trans-Mississippi (289). T. Imprint Plate No. 609 Pair , fresh, o. g., Fine	85.00
505 ★	8c Trans-Mississippi (289). B. Imprint Plate No. 609 Pair , fresh, o. g., tiny toned spot on one, otherwise Fine	85.00
506 ★田	8c Trans-Mississippi (289) . Mint Block, Fine-Very Fine (Photo)	120.00
507 ★	10c Trans-Mississippi (290) . T. Imprint Single, Mint, Fine	37.50
508 ★田	10c Trans-Mississippi (290). Block , Fine (Photo)	165.00

509 ★	50c Trans-Mississippi (291). Fresh, o. g., Very Fine	(Photo)	140.00
510 ★	50c Trans-Mississippi (291). Fresh, o. g., reperfed at T., Fine appearance	(Photo)	140.00

511 ★	50c Trans-Mississippi (291). T. Imprint Plate No. 603 Block of Ten, fresh, o. g., some separation, crease in four, otherwise Very Good	(Photo)	3,880.00
-------	--	---------	----------

512 ★	\$1.00 Trans-Mississippi (292). Fresh, o. g., small thin, Very Fine appearance	(Photo)	315.00
513 ★	\$1.00 Trans-Mississippi (292). Nicely Centered, small thin, Very Fine appearance	(Photo)	315.00
514 ★	\$1.00 Trans-Mississippi (292). Short perf., tiny thin spots, V. F. appearance	(Photo)	315.00
515 ★	\$1.00 Trans-Mississippi (292). Intense Color, reperfed at L., Very Fine appearance	(Photo)	315.00
516 ★	\$1.00 Trans-Mississippi (292). Fresh, o. g., tiny thin, Fine appearance	(Photo)	315.00
517	\$1.00 Trans-Mississippi (292). Neat cancel., faint wrinkle, Fine appearance	(Photo)	185.00
518	\$1.00 Trans-Mississippi (292). Red & Black Registry cancels., small closed tear, Very Fine appearance	(Photo)	185.00
519	\$1.00 Trans-Mississippi (292). Light cancel., small thin, Fine appearance	(Photo)	185.00
520	\$1.00 Trans-Mississippi (292). Neat Registry cancel., tiny thin, Fine appearance	(Photo)	185.00
521 ★	\$2.00 Trans-Mississippi (293). Rich Color, fresh, o. g., Fine	(Photo)	425.00
522 ★	\$2.00 Trans-Mississippi (293). With Imprint at B., fresh, o. g., couple blunted perms., at L., otherwise Fine	(Photo)	425.00
523 ★	\$2.00 Trans-Mississippi (293). Rich Color, fresh, o. g., small marginal thin, Fine appearance	(Photo)	425.00
524 ★	\$2.00 Trans-Mississippi (293). Fresh, o. g., small thin spot, Fine appearance	(Photo)	425.00
525 ★	\$2.00 Trans-Mississippi (293). Corner repaired, Very Good appearance ..		425.00
526	\$2.00 Trans-Mississippi (293). Light neat cancel., closed tear, Very Fine appearance	(Photo)	225.00
527	\$2.00 Trans-Mississippi (293). Neat Duplex cancel., reperfed at R., Fine appearance	(Photo)	225.00

END OF FIRST SESSION

LOTS ON VIEW FROM JANUARY 21st

OFFICES OPEN SATURDAY BEFORE SALE

SECOND SESSION

WEDNESDAY, JANUARY 27th, 1971 — 1:00 P. M.

PAN - AMERICAN ISSUE

528 ★	1c Pan-American, Center Inverted (294a). Light corner crease, Fine appearance, Attractive Example of this Rarity, with P. F. Certificate (Photo)	3,500.00
529 ★	1c-10c Pan-American (294-299). All mint except 2c, F.-V. F. Set	99.00
530 ★	1c-10c Pan-American (294-299). 4c, 10c thin spots, otherwise F.-V. F. set	99.00
531 ★	1c-8c Pan-American (294-296, 298). Incl. pair of 4c without gum, small flaws, F.-V. F. appearance	66.00
532 ★	1c, 2c Pan-American (294, 295). B. Imprint Double Plate No. Strips of Four, with half arrows, thins, one 2c stamp defective, Fine appearance	53.00
533 ★	1c Pan-American (294). T. Imprint Plate No. 1112 Block of Six, Mint, F.-V. F. (Photo)	80.00
534 ★	1c, 2c Pan-American (294, 295). Blocks, without gum, otherwise F.-V. F.	35.00
535 ★	1c, 2c Pan-American (294, 295). Blocks, 1c reinforced where separated, otherwise Fine-Very Fine	35.00
536 ★	4c Pan-American (296). B. Imprint Double No. Strip of Four, with half arrow, bits of black paper adhere to gum mostly in selvage, few perfs. reinforced, otherwise F.-V. F.	108.00
537 ★	4c Pan-American (296). Mint Block, Fine	77.50
538 ★	4c Pan-American (296). Block, without gum, crease in B., pair otherwise Fine	77.50
539 ★	4c Pan-American (296). T. Arrow Imprint Plate No. 1145 Block of Ten, Mint, F.-V. F. (Photo)	464.00
540 ★	5c, 10c Pan-American (297, 299). Fine-Very Fine	51.00
541 ★	5c Pan-American (297). B. Imprint Double Plate No. Strip of Four, with half arrow, bits of black paper adhere to gum, otherwise Fine	108.00
542 ★	5c Pan-American (297). Mint Block, Very Fine (Photo)	77.50
543 ★	5c Pan-American (297). Block, without gum, small crease in one, others Fine-Very Fine	77.50
544 ★	5c Pan-American (297). B. Imprint Plate No. Block of Eight, with half arrow, Mint, F.-V. F. (Photo)	421.00
545 ★	8c Pan-American (298). B. Imprint Double Plate No. Strip of Four, with half arrow, bits of black paper adhere to gum of two, otherwise Fine	122.00
546 ★	8c Pan-American (298). Block, Very Fine (Photo)	92.50
547 ★	8c Pan-American (298). T. Imprint Plate No. Block of Ten, with half arrows, Fine (Photo)	563.00
548 ★	10c Pan-American (299). B. Imprint Double Plate No. Strip of Four, with half arrow, without gum, one thin Nice appearance	183.00
549 ★	10c Pan-American (299). Block, Fine-Very Fine (Photo)	145.00
550 ★	10c Pan-American (299). Block, tiny gum thin in one, others Very Fine	145.00

1902 ISSUE

551 ★	1c-50c 1902 Issue (300-310). 50c tiny thin spot, otherwise Fine lot	127.85
552 ★	1c-13c 1902 Issue (300-302, 308). Blocks, 13c bit heavily hinged, F.-V. F.	59.75
553 ★	13c Purple Black (308). B. Imprint Plate No. 1474 Block of Six, Very Good	120.00

554 ★	\$1.00 Black (311). Well Centered, light internal wrinkle, otherwise Very Fine	(Photo)	110.00
555 ★	\$1.00 Black (311). Fine	(Photo)	110.00
556 ★	\$2.00 Dark Blue (312). Fine	(Photo)	165.00
557	\$2.00 Dark Blue (312). Neat cancel., Very Fine		55.00
558 ★	\$5.00 Dark Green (313). Natural paper pore, otherwise Fine	(Photo)	335.00
559 ★	\$5.00 Dark Green (313). Tiny thin, Fine appearance	(Photo)	335.00
560	\$5.00 Dark Green (313). Nicely Centered, Very Fine	(Photo)	175.00
561 ★	1c Blue Green, 2c Carmine, Imperforates (314, 320). Blocks, Very Fine		41.00
562 ★	1c Blue Green, 2c Lincoln, Imperforate (314, 368). Blocks, Very Fine		59.00
563 ★	5c Blue, Imperforate (315). Huge Margins, with part of Sheet Margin at B., Extremely Fine	(Photo)	150.00
564 ★	5c Blue, Imperforate (315). Horiz. Pair, Very Fine	(Photo)	300.00
565 ★	5c Blue, Imperforate, U. S. Auto. Vending. Ty. I (315). Vert. Pair, Very Fine	(Photo)	190.00
566 ★	2c Carmine, Lake, Scarlet, Imperforate (320, 320a, 320b). Horiz. Pairs, Mint, Very Fine		52.00
567 ★	2c Carmine, Coil (322). Fine, with P. F. Certificate issued for a pair, this one being the R. stamp from the pair which cats. \$1,100.00	(Photo)	—

LOUISIANA PURCHASE – JAMESTOWN ISSUES

568 ★	1c–10c Louisiana Purchase (323–327). Fine Set		120.75
569 ★	1c–10c Louisiana Purchase (323–327). Heavy hinge remnants, otherwise Fine–Very Fine		120.75
570 ★	1c–10c Louisiana Purchase (323–327). Small flaws, Fine appearance		120.75
571 ★	1c, 2c Louisiana Purchase (323, 324). T. Imprint Plate No. Pairs, bits of black paper adhere to gum of 1c, 2c gum disturbed, otherwise F. V. F.		61.00
572 ★	1c Louisiana Purchase (323). T. Imprint Plate No. 2120 Block, Mint, Fine	(Photo)	95.00
573 ★	1c Louisiana Purchase (323). T. Imprint Plate No. 2129 Block of Eight, Mint, tiny printing flaw on one at far left not affecting Plate Block, Fine		130.00
574 ★	1c, 2c Louisiana Purchase (323, 324). Blocks, 1c paper reinforced where separated, 2c crease in one, otherwise Fine		62.50
575 ★	2c Louisiana Purchase (324). B. Imprint Plate No. 2084 Block of Six, tiny scuff on one, otherwise Fine		113.00
576 ★	3c Louisiana Purchase (325). T. Imprint Plate No. 2102 Pair, light gum wrinkle in one, otherwise Fine		70.00
577 ★	3c Louisiana Purchase (325). Block, Fine		85.00
578 ★	3c Louisiana Purchase (325). B. Imprint Plate No. 2102 Block of Six, Fine–Very Fine	(Photo)	260.00
579 ★	5c Louisiana Purchase (326). T. Imprint Plate No. 2099 Pair, Very Fine	(Photo)	85.00
580 ★	5c Louisiana Purchase (326). Block, light crease in one, others Fine–Very Fine		100.00
581 ★	5c Louisiana Purchase (326). B. Imprint Plate No. 2097 Block, Mint, Very Fine	(Photo)	275.00
582 ★	10c Louisiana–Purchase (327). Reperfed at right, Very Fine appearance		62.50
583 ★	10c Louisiana Purchase (327). T. Imprint Plate No. 2105 Pair, one thin, other Fine, Scarce	(Photo)	200.00
584 ★	10c Louisiana Purchase (327). Block, Fine–Very Fine	(Photo)	265.00
585 ★	10c Louisiana Purchase (327). B. Imprint Plate No. 2105 Block, Very Fine	(Photo)	700.00
586 ★	1c Jamestown (328). B. Imprint Plate No. 3546 Block of Six, V. G.–Fine		92.50
587 ★	1c Jamestown (328). T. Imprint Plate No. 3538 Block of Nine, partly dried gum, few toned specks, V. G.–Fine appearance		104.50

588	★	1c-5c Jamestown (328-330). Blocks, Fine Set	179.50
589	★	1c-5c Jamestown (328-330). Blocks, V. G.-Fine Set	179.50
590	★	2c Jamestown (329). T. Imprint Plate No. 3678 Block of Six, crease in three, Fine appearance	120.00
591	★	5c Jamestown (330). Mint, Very Fine	32.50

1908 ISSUE

592	★	1c-5c 1908 Coils (348-351). Fine Set	46.00
593	★	13c Blue Green (339). T. Imprint Plate No. 4946 Block of Six, one stamp faint hinge thin, otherwise F.-V. F. Block (Photo)	110.00
594	★	15c Pale Ultramarine (340). L. Imprint Plate No. 4951 Block of Six, Very Good	110.00
595	★	\$1.00 Violet Brown (342). Fine	85.00
596	★	\$1.00 Violet Brown (342). Small thin, Very Fine appearance	85.00
597	★	1c-5c 1908 Imperforates (343-347). Horiz. Pairs, Mint, Very Fine	58.20
598	★	2c-5c 1908-10 Coils (349-351). Pairs, Very Fine	93.50
599	★	1c-2c 1908-10 Coils (349, 387, 391). Pairs, both "Two Cent" are Guide Line Pairs, Mint, Very Fine	59.00
600	★	1c-5c 1909 Coils (352-355). Pairs, 2mm spacing, Very Fine	107.50

BLUISH PAPER

601	★	1c Green, Bluish (357). Block, F.-V. F.	75.00
602	★	2c Carmine, Bluish (358). Vert. Pair, Fine	32.00
603	★	3c Deep Violet, Bluish (359). Gum bit disturbed, otherwise Fine (Photo)	415.00
604	★	6c Red Orange, Bluish (362). Fine (Photo)	325.00
605	★	6c Red Orange, Bluish (362). Very Good	325.00
606	★	6c Red Orange, Bluish (362). Soiled, reperfed at B., Very Good appearance	325.00
607	★	10c Yellow, Bluish (364). Fine (Photo)	350.00
608	★	13c Blue Green, Bluish (365). Small thin, Very Fine appearance, signed "H. F. C(olman)" (Photo)	725.00
609	★	13c Blue Green, Bluish (365). With part Imprint at B., regummed, faults, Very Good appearance (Photo)	725.00
610		13c Blue Green, Bluish (365). Neat pmk., Fine (Photo)	260.00
611	★	15c Pale Ultramarine, Bluish (366). Very Good	315.00

1909 COMMEMORATIVE ISSUES

612	★	2c Lincoln (367). Blocks of Four & Six, Three Imprint Plate No. Strips of Four, two unused singles, one used single, also two unused Imperfs. #368, one unused 5c Lincoln #305 & one 5c Philippine Overprint #230, Fine-Very Fine Lot	100.50
613	★	2c Lincoln, (367). T. Star Imprint Plate No. 4979 Block of Six, Very Fine (Photo)	75.00
614	★	2c Lincoln (367). T. Star Imprint Plate No. 4981 Block of Six, Fine-Very Fine	75.00
615	★	2c Lincoln (367). B. Star Imprint Plate No. 4981 Block of Six, V. G.-Fine	75.00
616	★	2c Lincoln (367). T. Star Imprint Plate No. 4976 Block of Six, vert. perfs. weakened & few perfs. separated, otherwise Fine	75.00
617	★	2c Lincoln (367). L. Star Imprint Pl. No. 4983 Block of 12, one horiz. row of perfs. in Pl. Block creased, Very Good	102.50
618	★	2c 1909 Commemoratives (367, 370, 372). Blocks, Fine-Very Fine	38.00
619	★	2c Lincoln, Imperforate (368). 1mm. wide pre-printing paper folds vertically through stamp, Very Fine Freak	E. II

620	★	2c Lincoln, Imperforate (368). Block, 3mm spacing, crease in B. pair, others Very Fine	40.00
621	★	2c Lincoln, Imperforate (368). Mint Block, 3mm spacing, couple light natural gum wrinkles, otherwise Very Fine	40.00
622	★	2c Lincoln, Imperforate (368). U. L. Corner Block, Mint, gum crease in two, otherwise V. F.	41.00
623	★	2c Lincoln, Imperforate (368). Center Line Block, Very Fine	75.00
624	★	2c Lincoln, Imperforate (368). T. Star Imprint Plate No. 4983 Block of Six, partly dry print, Very Fine	75.00
625	★	2c Lincoln, Imperforate (368). T. Star Imprint Plate No. 4977 Block of 10, Mint, Very Fine	(Photo) 115.00
626	★	2c Lincoln, Bluish (369). Very Fine	(Photo) 55.00
627	★	2c Lincoln, Bluish (369). Small thin, Very Fine appearance	55.00
628	★	2c Lincoln, Bluish (369). Mint, Fine	55.00
629	★	2c Lincoln, Bluish (369). Fine	55.00
630	★	2c Lincoln, Bluish (369). One short perf., otherwise Fine	55.00
631	★	2c Lincoln, Bluish (369). Mint, faint bend, reperf. R., Fine appearance	55.00
632	★	2c Lincoln, Bluish (369). Block, 2mm spacing, Fine-Very Fine	(Photo) 240.00
633	★	2c Lincoln, Bluish (369). Block, Fine-Very Fine	235.00
634	★	2c Lincoln, Bluish (369). T. Star Imprint Plate No. 4976 Block of Six, few perfs., reinforced where separated, otherwise Fine-Very Fine, Scarce	(Photo) 700.00

2c LINCOLN, GOVERNMENT & PRIVATE COILS

635	★	2c Lincoln, Imperforate Coil (368E). Guide Line Strip of Four, Mint, Very Very, signed "Costales"	(Photo) 120.00
636	★	2c Lincoln, Imperforate, Farwell Co., Group 4 (368). Pair, Very Fine	(Photo) 75.00
637	★	2c Lincoln, Imperforate, Mail-O-Meter Ty. II, IV (368). Pairs, Very Fine	62.50
638	★	2c Lincoln, Imperforate, Mail-O-Meter, Ty. IV (368). Paste-Up Strip of Four, two diff. shades, Very Fine	92.50
639	★	2c Lincoln, Imperforate, Schermack, Ty. I, Six Holes (368). Pair, Very Fine	(Photo) 70.00
640	★	2c Lincoln, Imperforate, Schermack, Ty. I, Seven Holes (368). Pair, Very Fine	70.00
641	★	2c Lincoln, Imperforate, Vending Machine Perforations (368). 33 stamps (incl. 7 used), mostly in pairs & strips, virtually all diff. types, incl. Bunkerhoff, U. S. Auto Vending, & Schermack, nearly all F.-V. F.	174.50
642	★	2c Alaska-Yukon (370). T. Imprint Plate No. 5211 Block of Six, crease in one, otherwise Very Fine	90.00
643	★	2c Alaska-Yukon, Imperforate (371). Block, crackly gum, Very Fine	53.00
644	★	2c Alaska-Yukon, Imperforate (371). R. Arrow Block, small natural wrinkle in one, otherwise Very Fine	52.50
645	★	2c Alaska-Yukon, Imperforate (371). T. Imprint Plate No. 5249 Block of Six, Very Fine	(Photo) 75.00
646	★	2c Hudson-Fulton (372). T. Imprint Plate No. 5392 Block of Six, crease in selvage, otherwise Very Fine	75.00
647	★	2c Hudson-Fulton, Mail-O-Meter, Ty. IV (373). Guide Line Pair, natural gum crease in stamp at L., otherwise Very Fine, with P. F. Certificate	(Photo) 135.00
648	★	2c Hudson-Fulton, Imperforate (373). Block, Very Fine	49.00
649	★	2c Hudson-Fulton, Imperforate (373). Block, with part Imprint & Plate No. Very Fine	49.00
650	★	2c Hudson-Fulton, Imperforate (373). T. Imprint Plate No. 5395 Block of Six, Mint, Very Fine	(Photo) 75.00

1910 ISSUE

651	★	8c Olive Green (380). Block, 2mm spacing, Fine-Very Fine	70.00
652	★	10c Yellow (381). T. Star Imprint Plate No. 5200 Block of Six, Very Good	145.00
653	★	1c-5c 1910-13 Coils (386, 387, 390-393, 395, 396). Pairs, Fine-Very Fine	100.50
654	★	2c Carmine, Coil (388). Mint Pair, Extremely Fine	(Photo) 135.00

655		3c Deep Violet, "Orangeburg" Coil (389). Centered bit to R., as often, light machine cancel., Faint crease, otherwise Fine, Always a desirable Rarity	(Photo) 1,150.00
-----	--	---	------------------

PANAMA - PACIFIC ISSUE

656	★	1c Panama-Pacific (397). Five Blocks, Fine-Very Fine	82.50
657	★	1c, 2c Panama-Pacific (397, 398). Blocks, one 2c stamp thin, others F.-V. F.	33.00
658	★	1c, 2c Panama-Pacific (397, 398, 401). Blocks, Fine	64.00
659	★	1c Panama-Pacific (397). B. Plate No. 6132 Block of Six, Very Fine	(Photo) 90.00
660	★	1c Panama-Pacific (397). T. Plate No. 6548 Block, of Six, Fine-Very Fine	(Photo) 90.00
661	★	2c Panama-Pacific (398). R. Plate No. 6316 Block of Six, Fine	(Photo) 92.50
662	★	5c Panama-Pacific (399). Block, Fine	95.00
663	★	5c Panama-Pacific (399). Block, gum disturbed, thin in one, others Fine	95.00
664	★	5c Panama-Pacific (399). B. Plate No. 6138 Block of Six, V. G.-Fine	(Photo) 375.00
665	★	5c, 10c Panama-Pacific (399, 400). B. Plate No. Singles, Mint, Very Fine	58.00
666	★	5c, 10c Panama-Pacific (399, 400). Fine	58.00
667	★	5c Blue, 10c Orange, Panama-Pacific (399, 400A). Hinge thins, Fine appearance	89.00
668	★	10c Orange Yellow, Panama-Pacific (400). Mint, Fine	36.00
669	★	10c Orange Yellow, Panama-Pacific (400). Block, Fine	160.00
670	★	10c Orange Yellow, Panama-Pacific (400). Block, creased along horiz. perms., otherwise Fine-Very Fine	160.00
671	★	10c Orange Yellow, Panama-Pacific (400). Block regummed over small small faults, Fine appearance	160.00
672	★	10c Orange Panama-Pacific (400A). Gum bit disturbed, Extremely Fine appearance	(Photo) 67.50
673	★	1c Panama-Pacific, Perf. 10 (401). T. Plate No. 6880 Block of Six, Mint, crease in two, Very Fine appearance	125.00
674	★	2c Panama-Pacific, Perf. 10 (402a). Block, Well Centered, Extremely Fine	(Photo) 95.00
675	★	5c Panama-Pacific, Perf. 10 (403). Fine	58.50
676	★	5c Panama-Pacific, Perf. 10 (403). Gum bit disturbed, otherwise Fine	58.50
677	★	5c Panama-Pacific, Perf. 10 (403). Block, faults, reinforced, F.-V. F. appearance	250.00
678	★	10c Orange, Panama-Pacific, Perf. 10 (404). Fine	(Photo) 250.00
679	★	10c Orange, Panama-Pacific, Perf. 10 (404). Regummed, Fine appearance	(Photo) 250.00

680	★	10c Orange, Panama-Pacific, Perf. 10 (404). Block, Well Centered, Very Fine	(Photo) 1,100.00
-----	---	---	------------------

1912 - 16 ISSUES

681	★	15c Gray (418). Block, F.-V. F.	50.00
682	★	20c Ultramarine (419). Block, Fine	100.00
683	★	30c Orange Red (420). R. Plate No. 6911 Block of Six, Very Good	165.00
684	★	50c Violet (421). Very Fine	(Photo) 90.00

685	★	50c Violet (422). Block, tiny natural paper inclusion in one, otherwise Very Fine	(Photo)	200.00
686	★	\$1.00 Violet Brown (423). Very Fine	(Photo)	100.00
687	★	\$1.00 Violet Brown (423). With Plate No. at B., Fine		100.00
688	★	3c Violet, Coil (445). Mint Pair, Very Fine	(Photo)	115.00
689	★	4c Brown (446). Pair, Fine		52.50
690	★	2c Red, Coil, Ty. I (453). Pair, Fine-Very Fine	(Photo)	47.50
691	★	2c Red, Coil, Ty. I (453). Joint Line Pair, light gum crease in one, otherwise Very Fine		60.00
692	★	2c Carmine, Coil, Ty. II (454). Pair, F.-V. F. with P. F. Certificate		65.00
693	★	3c Violet, Coil (456). Pair, Fine-Very Fine	(Photo)	72.50
694	★	3c Violet, Coil (456). Joint Line Pair, tiny hinge thin in one, other Very Fine		85.00
695	★	2c Carmine, Imperforate Coil (459). Mint Pair, Very Fine	(Photo)	140.00
696	★	2c Carmine, Imperforate Coil (459). Mint Pair, Very Fine	(Photo)	140.00
697	★	\$1.00 Violet Black (460). Fine		155.00
698	★	2c Carmine (461). Block, light gum disturbance, otherwise V. F. Block		75.00
699		3c Violet (464). Used Block of 25 (5 x 5), Str. edge at bot., 3 stamps with small flaws, others F.-V. F.		128.25
700	★	5c Carmine, Error (467). Block of Nine, Middle Stamp the Error, Mint, Fine	(Photo)	265.00
701	★	5c Carmine, Error (467). Single Error in Block of Four, Fine		160.00
702	★	5c Carmine, Error (467). Single Error in Block of Six, bits of paper & thins in all but Error, which is Fine		160.00
703	★	5c Carmine, Error (467). Sheet of 100, containing Double Error, four 2c stamps with small thins, far from Errors & Plate No. Blocks, Errors Fine		491.75
704		\$1.00 Violet Block (478). Horiz. L. L. Corner Block of 12, with Imprint, str. edge at left, Used, one stamp corner crease, others F.-V. F.		60.00+
705	★	\$2.00 Dark Blue (479). Very Fine		55.00
706	★	\$5.00 Light Green (480). Very Fine		52.50
707		\$2.00 Dark Blue (479). Used Block, F.-V. F.		47.50
708	★	\$5.00 Light Green (480). Block, Very Fine	(Photo)	230.00
709		2c Carmine, Imperforate, Ty. Ia (482A). With Schermack Ty. III perforations partly trimmed, slight thin, Fine appearing example of a Very Rare stamp, with P. F. Certificate	(Photo)	3,150.00

1917 - 20 ISSUES

710	★	2c Rose (499). Freak Block of 25, Misplaced Vert. Perfs. through stamps, Very Fine	E. IV	
711	★	5c Rose, Error (505). In Horiz. Pair with normal 2c stamp, Very Good		110.00
712	★	12c Claret Brown, 17c Black (512, 623). T. Plate No. Blocks of Six, Fine		33.00
713	★	\$2.00 Orange Red & Black (523). Fine	(Photo)	115.00
714	★	\$5.00 Deep Green & Black (524). Gum bit disturbed, V. F. appearance		50.00
715	★	\$5.00 Deep Green & Black (524). Fine		50.00
716	★	\$5.00 Deep Green & Black (524). Center Line Block, Very Fine	(Photo)	230.00
717		\$2.00, \$5.00 Franklin (524, 547). Used Blocks, Fine		78.50
718	★	2c Carmine, Offset Imperforate, Ty. VII (534B). Mint, Very Fine, with P. F. Certificate, Scarce	(Photo)	575.00
719	★	3c Victory (537). T. Plate No. 9414 Block of Six, Very Fine	(Photo)	82.50
720	★	3c Victory (537). R. Plate No. 9415 Block of Six, Fine		82.50
721	★	2c Carmine Rose, Ty. II (539). Perfs. touch at R., Attractive Example of this Scarce Stamp, with P. F. Certificate	(Photo)	600.00

722	★	\$2.00 Carmine & Black (547). Mint, Very Fine	38.50
723	★	\$2.00 Carmine & Black (547). Very Fine	38.50
724	★	1c-5c Pilgrim (548-550). Blocks, couple stamps thin in 2c & 5c blocks, balance F.-V. F.	86.50
725	★	1c Pilgrim (548). B. Plate No. 12419 Block of Six, Very Good	38.50
726	★	2c Pilgrim (549). B. Plate No. 12432 Block of Six, V. G.-Fine	57.50
727	★	2c, 5c Pilgrim (549, 550). Blocks, Fine-Very Fine	78.50
728	★	5c Pilgrim (550). T. Plate No. F12426 Block of Six, Very Fine (Photo)	300.00

1922 - 1937 ISSUES

729	★	2c Carmine (554). T. Large Five Point Star Plate No. F16758 Block of Six, Fine-Very Fine	27.50
730	★	\$1.00 Violet Black (571). Block, Mint, Very Fine	30.00
731	★	\$1.00 Violet Brown (571a). Mint Block, Very Fine	30.00
732	★	\$2.00 Deep Blue (572). Mint Block, Very Fine	82.50
733	★	\$2.00, \$5.00 High Values (572-573, 834). Used Blocks, F.-V. F.	39.00
734	★	\$5.00 Carmine & Blue (573). Block, with Carmine Plate No. F14327 at T. Mint, couple natural paper pores in two, otherwise Very Fine (Photo)	145.00
735	★	\$5.00 Carmine & Blue (573). Mint Block, Very Fine	145.00
736	★	1c Green (578). Block, Mint, Very Fine	58.50
737		1c Green, Perf. 11, Rotary Press (594). Perfs. trimmed at B., still a Presentable Example of this Rarity, with P. F. Certificate (Photo)	1,250.00
738	★	2c Carmine, Coil, Ty. I, Ty. II (599, 599A). Combination Joint Line Pair, couple perfs. separated, V. G.-Fine, Scarce (Photo)	275.00
739	★	2c Harding, Imperforate (612). Matched Set of Five Plate No. 15025 Blocks of Six, incl. both T. L. & T. R., positions, couple blocks with either thins or gum creases, otherwise Very Fine	125.00
740	★	2c Harding, Perf. 10 (613). L. L. Plate No. 14901 Block, small piece of selvage pulled at B., otherwise Fine	130.00
741	★	1c-5c Huguenot-Walloon (614-616). Blocks, Fine-Very Fine Set	71.50
742	★	1c-5c Huguenot-Walloon (614-616). Blocks, Fine-Very Fine Set	71.50
743	★	5c Huguenot-Walloon (616). B. Plate No. 15754 Block of Six, Fine-Very Fine	125.00
744	★	1c-5c Lexington-Concord (617-619). Blocks, Fine-Very Fine Set	56.25
745	★	1c-5c Lexington-Concord (617-619). Blocks, corner crease in one 2c stamp, otherwise Very Fine Set	56.25
746	★	2c Lexington-Concord (618). T. Plate No. F16801 Block of Six, Very Fine	42.50
747	★	5c Lexington-Concord (619). Block, Very Fine	35.00
748	★	5c Lexington-Concord (619). B. Plate No. 16806 Block of Six, bit re-inforced, otherwise Fine	82.50
749	★	2c Norse-American (620). T. Arrow Double Plate No. 16687, 16924 Block of 12, Mint, Extremely Fine (Photo)	109.40
750	★	2c, 5c Norse-American (620, 621). Mint Blocks, Very Fine Set	51.25
751	★	2c, 5c Norse-American (620-621). T. Arrow Double Plate No. Blocks of Eight, both used & tied on pieces, narrow selvage touches Plate No. on 5c & couple pulled perfs., surface scuffs, affect three 2c stamps, otherwise F.-V. F.	192.50
752	★	5c Norse-American (621). T. Arrow Double Plate No. Block of Eight, Very Fine (Photo)	325.00
753	★	2c Sesquicentennial (627). B. Plate No. 18541 Block of Six, Mint, V. F.	22.00
754	★	5c Ericsson (628). T. Plate No. 18606 Block of Six, F.-V. F.	50.00
755	★	5c Ericsson (628). L. Plate No. 18607 Block of Nine, Very Fine	61.25
756	★	2c White Plains Souvenir Sheet (630). Very Fine	120.00

757 ★	2c White Plains Souvenir Sheet (630). Fine-Very Fine	120.00
758 ★	2c White Plains Souvenir Sheet (630). Fine-Very Fine	120.00
759 ★	2c White Plains Souvenir Sheet (630). Fine-Very Fine	120.00
760 ★	2c White Plains Souvenir Sheet (630). Mint, natural gum wrinkle in one, Fine-Very Fine	120.00
761 ★	2c White Plains Souvenir Sheet (630). Fine-Very Fine	120.00
762 ★	2c White Plains Souvenir Sheet (630). Fine-Very Fine	120.00
763 ★	2c White Plains Souvenir Sheet (630). Dot over "S" variety, tiny tear in selvage at B., otherwise F.-V. F.	130.00
764 ★	2c White Plains Souvenir Sheet (630). Mint, Fine	120.00
765 ★	2c White Plains Souvenir Sheet (630). Natural paper crease in three, otherwise F.-V. F.	120.00
766 ★	2c White Plains Souvenir Sheet (630). Negligible hinge thin in extreme margin, otherwise V. F.	120.00
767 ★	2c Carmine, Ty. II (634A). Mint, Fine (Photo)	95.00
768 ★	7c Black, Vertical Pair, Imperf. Between (639a). Fine, Scarce (Photo)	100.00
769 ★	2c Hawaii (647). U. L. Plate No. 19055 Block, Very Good	47.50
770 ★	5c Hawaii (648). L. L. Plate No. 18907 Block, Fine (Photo)	115.00
771 ★	2c, 5c Aeronautics (649, 650). T. Plate No. Blocks of Six, Very Fine Set	37.25
772 ★	2c, 5c Aeronautics (649, 650). T. or B. Plate No. Blocks of Six, F.-V. F. Set	37.25
773 ★	2c, 5c Aeronautics (649, 650). T. or B. Plate No. Blocks of Six, Very Fine Set	37.25
774 ★	2c Edison, Carolina-Charleston (655, 683). Plate No. Blocks of Four or Six, tiny corner crease in selvage of first, otherwise F.-V. F.	42.00
775 ★	1c-10c Kans.-Nebr. Overprints (658-679). Fine Sets	139.65
776 ★	1c-10c Kans. Overprints (658-668). Blocks, one 8c short perfs., one 10c thin spot, otherwise F.-V. F. set	288.15
777 ★	1c-10c Nebr. Overprints (669-679). Blocks, 8c one stamp tiny bits of black paper on back, 9c one stamp couple clipped perfs., otherwise V. G.-Fine set	300.85
778 ★	½c-10c Washington Bicentennial (704-715). Plate No. Blocks, few small flaws incl. 10c with heavy pencil markings erased in selvage, otherwise Fine Set	154.20
779 ★	1c-10c Parks (740-749). Plate No. Blocks of Six, Mint F.-V. F. Set	65.15
780 ★	1c-10c Farley Parks (756-765). Blocks of Eight, Very Fine Set	49.40

1938 TO DATE

781 ★	1½c Presidential, Imperforate Between Vertically (805b). Mint Pair, natural paper inclusion in one, otherwise Very Fine (Photo)	150.00
782 ★	\$1.00, \$2.00 Presidential (832, 833). T. Arrow Double Plate No Blocks, tiny stain in one \$2.00 stamp, otherwise Very Fine	96.00
783 ★	\$5.00 Presidential (834). T. Arrow Double Plate No. F22167, F22168 Block, Mint, Very Fine	110.00
784 ★	1c-10c Famous Americans (859-893). Blocks, Very Fine Set	70.69
785 ★	1c-10c Famous Americans (859-893). Blocks, Very Fine Set	70.69
786 ★	1c-10c Famous Americans (859-893). Plate No. Blocks, Fine-Very Fine Set	214.80
787 ★	1c-10c Famous Americans (859-893). Vert. Blocks of Six, Very Fine Set	106.01
788 ★	1c-10c Famous Americans (859-893). Blocks of Nine, Very Fine Set	158.99
789 ★	1c-10c Famous American (859-893). Horiz. Blocks of Six, Very Fine Set	106.01
790 ★	1c-3c Defense, Horiz. Pairs, Imperforate Between (899b, 900a, 901a). Mint, Very Fine Set	69.50
791 ☒	½c-\$5.00 1954-67 Liberty Issue (1030-1053). Cpl. Set of First Day Covers with Plate No. Blocks, on individual unaddressed Artcraft cacheted covers, Very Fine Lot	192.50
792 ★	4c-8c 1954-62 Booklet Panes (1036a, two, 1213a, C64b). Miscut Panes showing 30-50% of Plate Nos. in margin, Very Fine Lot	E. II

793	★	5\$.00 Hamilton (1053). U. L. Plate No. 25367 Block, Mint, Very Fine	90.00
794	★	4c Red Violet, Imperforate Coil (1058a). Mint Single, Fine	45.00
795	★	5c Blue, Imperforate Coil (1304b). Mint Pair, Very Fine (Photo)	375.00
796	★	6c Grandma Moses, Horiz. Pair, Imperforate Between (1370a). Mint Pair, Very Fine (Photo)	E. X
797	★	6c 1968 Christmas, Light Yellow Omitted (1363 var.). Mint, Very Fine	E. V

AIR POST

798	★	6c-24c 1918-23 Airpost (C1, C3, C5). Gum disturbances or hinge remnants, otherwise Fine	80.00
799	★	6c-24c 1918-23 Airpost (C1-C6). C1 crease, C4 without gum, others Fine	158.50
800	★	6c-24c 1918-23 Airposts (C1-C6). C1, C4, C6 slight hinge thins, balance Fine-Very Fine	158.50
801	★	6c-24c 1918-23 Airpost (C1-C6). Hinge thins, Fine appearance	158.50
802	★	6c Orange, Airpost (C1). Block, tiny natural paper inclusion in one, otherwise Fine	90.00
803	★	16c Green, Airpost (C2). Block, Very Fine (Photo)	145.00
804	★	16c Green, Airpost (C2). Center Line Block, one stamp small perf. thin, otherwise V. F. Block	155.00
805	★	24c Carmine Rose & Blue, Airpost (C3). Mint Block, Fine-Very Fine	125.00
806	★	24c Carmine Rose & Blue, Airpost (C3). Block, Fine	125.00
807	★	8c Dark Green, Airpost (C4). Block, Very Fine	42.00
808	★	8c Dark Green, Airpost (C4). Block, Very Fine	42.00
809	★	8c Dark Green, Airpost (C4). Block, Fine-Very Fine	42.00
810	★	16c Dark Blue, Airpost (C3). Block, Fine	120.00
811	★	24c Carmine, Airpost (C6). Mint Block, Fine	145.00
812	★	6c-10c 1926-34 Airposts (C7, C17, C19 two). Plate No. Blocks of Four or Six, Fine-Very Fine	41.00
813	★	10c Lindbergh, Airpost (C10). T. Plate No. F19006 Block of Six, Very Fine	67.50
814	★	10c Lindbergh, Airpost (C10). R. Plate No. 19007 Block of Six, regummed, Very Fine appearance	67.50
815	★	10c Lindbergh, Airpost (C10). R. Plate No. 19006 Block of Six, regummed, few perms. separated, Fine-Very Fine appearance	67.50
816	★	10c Lindbergh, Airpost (C10). T. Plate No. F19006 Block of 12, regummed, gum soaks through three, Fine appearance	78.60
817	★	10c Lindbergh, Airpost, Booklet Pane (C10a). Very Fine	30.00
818	★	10c Lindbergh, Airpost Booklet Pane (C10a). Fine-Very Fine	30.00
819	★	10c Lindbergh Booklet Pane (C10a). Unexploded Booklet of two panes, Fine-Very Fine	60.00
820	★	5c Carmine & Blue, Airpost (C11). T. Plate No. Block of Six with Red "Top", Fine-Very Fine	20.00
821	★	5c Carmine & Blue, Airpost (C11). T. Double Plate No. Block with Double "Top", V. G.-Fine	35.00
822	★	5c Violet, Airpost (C12). T. Plate No. F19943 Block of Six, Fine-Very Fine (Photo)	100.00
823	★	5c Violet, Airpost (C12). R. Plate No. 19942 Block of Six, Mint, Fine-Very Fine	100.00
824	★	5c Violet, Airpost (C12). R. Plate No. 19944 Block of Six, Mint, Fine-Very Fine	100.00
825	★	5c Violet, Airpost (C12). T. Plate No. F19944 Block of Nine, Fine	112.00
826	★	65c Graf Zeppelin (C13). Very Fine (Photo)	120.00

827	★	65c Graf Zeppelin (C13). B. Plate No. 20077 Block of Six, Fine (Photo)	1,000.00
-----	---	--	----------

828	★	65c-\$2.60 Graf Zeppelin (C13-C15). Plate No. Singles, Fine-Very Fine Set (Photo)	610.00
-----	---	---	--------

829	★	65c-\$2.60 Graf Zeppelin (C13-C15). 65c & \$1.30 light natural gum wrinkles, otherwise Fine-Very Fine	(Photo)	610.00
830	★	65c-\$2.60 Graf Zeppelin (C13-C15). Without gum, otherwise F.-V. F. Set	(Photo)	610.00
831	★	65c-\$2.60 Graf Zeppelin (C13-C15). Blocks, tiny pinhead gum thin in one \$2.60, otherwise Fine-Very Fine Set	(Photo)	2,525.00
832	★	65c-\$2.60 Graf Zeppelin (C13-C15). T. or B. Plate No. Blocks of Six, Very Fine Set	(Photo)	5,200.00
833	✉	65c Graf Zeppelin (C13). Four Copies on Cacheted May 7, 1930 Zepp Flight Cover to Brazil, Very Fine		342.50
834	✉	65c-\$1.30 Graf Zeppelin (C13-C14). With additional Franking on Cacheted May 5, 1930 Zepp Flight Cover to Brazil, bit worn, 65c light crease, \$1.30 rounded corner perf., otherwise V. F.		217.50
835	★	\$1.30 Graf Zeppelin (C14). Mint, Fine	(Photo)	190.00
836	★	50c Chicago Zeppelin (C18). Mint, Very Fine		50.00
837	★	50c Chicago Zeppelin (C18). Very Fine		50.00
838	★	50c Chicago Zeppelin (C18). Very Fine		50.00
839	★	50c Chicago Zeppelin (C18). Very Fine		50.00
840	★	50c Chicago Zeppelin (C18). Very Fine		50.00
841	★	50c Chicago Zeppelin (C18). Few perfs. toned, otherwise Very Fine		50.00
842	★	50c Chicago Zeppelin (C18). Mint, tiny natural paper inclusion, otherwise Very Fine		50.00
843	★	50c Chicago Zeppelin (C18). Fine		50.00
844	★	50c Chicago Zeppelin (C18). Natural gum skip, otherwise Fine		50.00
845	★	50c Chicago Zeppelin (C18). Vert. Pair, Very Fine		100.00
846	★	50c Chicago Zeppelin (C18). Block, Very Fine		210.00
847	★	50c Chicago Zeppelin (C18). Sheet Corner Block, Very Fine		210.00
848	★	50c Chicago Zeppelin (C18). Block, Very Fine		210.00
849	★	50c Chicago Zeppelin (C18). Mint Block, few light natural gum wrinkles, Very Fine		210.00
850	★	50c Chicago Zeppelin (C18). B. Sheet Margin Block with Plate No., Fine-Very Fine		210.00
851	★	50c Chicago Zeppelin (C18). T. Plate No. 21171 Block of Six, Fine-Very Fine	(Photo)	450.00
852	✉	50c Chicago Zeppelin (C18). On Cacheted Zepp. Cover, V. F.		38.50
853	★	20c, 50c Trans-Pacific, Airpost (C21, C22). T. or B. Plate No. Blocks of Six, selvage slightly reduced on 20c, otherwise F.-V. F.		61.00
854	★	6c Ultramarine & Carmine, Airpost (C23c). Mint, Fine, signed "Bloch"		75.00
855	★	6c Ultramarine & Carmine, Airpost (C23c). Mint, Fine, signed "Bloch"		75.00
856	★	6c Ultramarine & Carmine, Airpost (C23c). Mint, Fine, signed "Bloch"		75.00
857	★	30c Trans-Atlantic, Airpost (C24). T. Plate No. F22382 Block of Six, Fine-Very Fine		75.00
858	✉	80c Hawaii (C46). T. R. Corner Pl. No. 24592 Block, Tied on First Day Cover, "Honolulu, Mar. 26, 1952" Special pmk. Very Fine		E. II
859	★	7c Airpost, Booklet Panes (C51a, C60a). Also Strip of Four 7c Red, Coil (C61), Fine-Very Fine		31.00
860	★	20c "USA" Airpost (C75). Black Shifted far to R., Change in design with value showing "2" only, Plane flying off stamp, Mint, Very Fine Freak	(Photo)	E. II
861	★	20c "USA", Airpost (C75). Black Shifted far to R., change in design with value showing "2" only, Plane flying off stamp, Mint, Very Fine Freak		E. II
862	★	20c "USA", Airpost (C75). Mint Block, Black Shifted far to R., change in design with value reading "2" at R., two stamps also show "Oc" at L., Plane flying off stamps, Very Fine Freak		E. IV

863	★	20c "USA" Airpost (C75). Mint Block, Black Shifted far to R., change in design with value reading "2" at R., "Oc" at L., parts of Plane showing at both ends of stamps, Very Fine Freak	E. IV
-----	---	---	-------

SPECIAL DELIVERY, REGISTRY, POSTAGE DUE, CHINA

864	★	10c Orange Ultramarine, Special Delivery (E3, E9). Fine	36.50
865	★	10c Blue, Special Delivery (E5). T. Imprint Plate No. 257 Strip of Three, fresh, o. g., faint natural gum wrinkle in one, Very Fine	70.00
866	★	10c Blue, Special Delivery (E5). T. Imprint Plate No. 77 Strip of Three, fresh, o. g., Fine	70.00
867	★	10c Blue, Special Delivery (E5). B. Imprint Plate No. 257 Strip of Three, fresh, o. g., thin in selvage, otherwise Fine	70.00
868	★	10c Blue, Special Delivery (E5). B. Imprint Plate No. 77 Strip of Three, fresh, o. g., Very Good	70.00
869	★	10c Green, Special Delivery (E7). Block, Very Fine	37.50
870	★	10c Gray Violet, Spec. Delivery, Horiz. Pair, Imperforate Bet. (E15c). L. L. Plate No. 19283 Block of Four, Mint, Very Fine	(Photo) 160.00+
871	★	10c Ultramarine, Registration (F1). B. Imprint "A" Plate No. 5729 Block of Six, Mint, tiny toned spot affects couple perfs., narrow selvage at B. touches plate no., otherwise F.-V. F., Scarce	(Photo) 250.00
872	★	1c Deep Claret, Postage Due, Imperforate (J31a). U. L. Sheet Corner Block, without gum as always, Very Fine, Scarce	(Photo) 250.00
873	★	2c, 4c Offices in China (K17, K18). Mint Blocks, V. G.-Fine	87.00

OFFICIAL STAMPS

874	★	\$2.00 State (O68). Fresh, o. g., light crease, Fine appearance	80.00
875	★	\$10.00 State (O70). Well Centered, fresh, o. g., Very Fine	(Photo) 350.00
876	★	1c Agriculture, Soft Paper (O94). Brilliant Color, Fine, Scarce	(Photo) 275.00
877	★	1c Agriculture, Soft Paper (O94). Perfs. just touch at B., Scarce	(Photo) 275.00
878	★	Green, Post Office Seal, Printed on Both Sides (OX1b). Fresh, o. g., Very Fine, with copy of P. F. Certificate	200.00

"SPECIMEN" OVERPRINTS

These are the Special Printings of the Official (or Department) stamps. With few exceptions they were issued in extremely small quantities. In nearly every instance they were cut from the sheets by scissors, blunting or damaging some perfs. This is the normal condition for the vast majority of these issues.

879	S	1c-30c Agriculture, "Specimen" Overprints (O1S-O9S). Choice, perfs. intact, Very Fine Set	104.75
880	S	1c-10c Executive, "Specimen" Overprints (O10S-O14S). Choice, all perfs. intact, Very Fine Set	19.75
881	S	1c-90c Interior, "Specimen" Overprints (O15S-O24S). Most separated by scissors as often partly blunting some perfs., 3c with s.e. at right, 6c thin 90c crease, otherwise a Fine-Very Fine Set	725.50
882	S	1c-90c Justice, "Specimen" Overprint (O25S-O34S). Most separated by scissors as often, partly blunting or clipping some perfs., 3c clipped into design at L., 30c tiny thin, otherwise Fine-Very Fine Set	377.50
883	S	1c-90c Navy, "Specimen" Overprints (O35S-O45S). Most separated by scissors as often, partly blunting some perfs., 6c & 15c each with one s.e., 3c tiny thin, otherwise Fine-Very Fine Set	452.25
884	S	1c-90c Post Office, "Specimen" Overprints (O47S-O48S, O50S-O56S). Most separated by scissors as often, partly blunting or clipping some perfs., Fine-Very Fine	604.00

885 S	10c-90c Post Office, "Specimen" Overprints (O50S, O54S-O56S). Virtually all perfs. intact, mostly F.-V. F.	325.00
886 S	1c-90c State, "Specimen" Overprints (O57S-O67S). Virtually all perfs. intact, only couple separated by scissors, mostly Very Fine	195.00
887 S	1c-90c Treasury, "Specimen" Overprints (O72S-O74S, O77S-O82S). Some separated by scissors as often, partly blunting or clipping some perfs., 2c & 15c s.e. at right 24c small thin, otherwise Fine-Very Fine	554.75
888 S	1c-90c War, "Specimen" Overprints (O83S-O93S). Nearly all with perfs. intact, 6c small thin, 30c tiny nick in design, otherwise Fine-Very Fine Set	473.75
889 S	7c-90c War, "Specimen" Overprints (O86S-O87S, O90S, O92S-O93S). 30c few nibbed perfs. into margin, others F.-V. F.	240.00
890 S	3c-30c Officials, "Specimen" Overprints (O9S, O17S, O31S, O39S, O41S, O61S, O62S). Perfs. intact, mixed quality, V. G.-V. F.	237.50

NEWSPAPER, PARCEL POST, ETC.

891 ★	1c-\$100.00 1895-97 Newspapers (PR114-PR125). Cpl. Set T. or B. Arrow Imprint Plate No. Strips of Four, fresh, o. g., one 50c surface scuff, one \$2.00 closed tear, otherwise Fine-Very Fine, Plate No. Strips unlisted (Photo Ex)	179.80+
892 ★	1c-75c Parcel Post (Q1-Q11). Fine-Very Fine	126.75
893 ★	20c, 50c Parcel Post (Q8, Q10). Small flaws, Very Fine appearance	69.50
894 ★	50c Parcel Post (Q10). Very Fine	53.50
895 ★	75c Parcel Post (Q11). Block, Fine-Very Fine	45.00
896 ★	\$1.00 Parcel Post (Q12). Very Fine	72.50
897 ★	\$1.00 Parcel Post (Q12). Reperfed at top & left, regummed, Fine appearance	72.50
898 ★	\$5.00 Deep Green, War Savings (WS2). Very Fine	17.50

CARRIERS & LOCALS

899 ★	U. S. City Despatch Post, 3c Black on Grayish (6LB1). Huge Margins, fresh, o. g., Extremely Fine	110.00
900 ★	U. S. City Despatch Post, 3c Black on Grayish (6LB1). Huge Margins, fresh, o. g., tiny hinge thin, Extremely Fine appearance	110.00
901 ★	Adams & Co., California, 25c Black, Initials in Black (1L2). Block, Large Margins to closer at L. L., faint toned spot in one, others Very Fine (Photo)	150.00
902	Boyd's Express, 2c Type V (20L7). Two covers, each with single, Usual small smudge cancel., Boyd oval on locally used cover, each touched, also Hale & Co. 5c Blue (75L5). Two singles on cover to N. Y. Large margins, one with filing crease, other V. F., Interesting lot	65.00+
903	Swart's Dispatch (2c) Red (136L4). Huge margins, Bold Star cancel., not tied, Red "New York 5cts" pmk., Cover with small faults, Fine appearance	75.00

POSTAL STATIONERY

ENTIRE ENVELOPES

904	3c Red, Die I (U1). Unused Entire, Tiny sealed tear at T., otherwise Very Fine, Scarce	325.00
905	3c Red on White, Die 1, Entire (U1). Clear "Vermont & Massts. R. R." (Remele V2) pmk., on cover to Brattleboro, Vt., tears in back flap, Fine	E. II
906	3c Red on White, Die 5, Entire (U9). "Phil'a & Balt'e R. R." pmk. (Remele P7-d), embossed corner card, to Vermont, Fine	E. II

907	✉	3c Red on Buff, Die 5, Entire (U10). Clear "N. Haven & N. London R. R." pmk. (Remele N6) on cover to Killingworth, Ct, Very Fine	E. II
908	✉	3c Red on Buff, Die 5, Entire (U10). Clear "Fort Laramie, M. T." in double circle to New Hampshire, Very Fine, Scarce Territorial (Photo)	E. VII
909	✉	3c Red on Buff, Die 5, Entire (U10). Clear "Northfield, M. T." (Minnesota Terr.) pmk., bit toned, otherwise Very Fine	E. II
910	✉	3c Green, Die 2, Entire (U163). Light Boston, Mass. pmk. on Illustrated multicolor Advertising Cover picturing Lions in Jungle , "E. S. Frost & Co. Colored Rug or Mat Patterns," with enclosures picturing same scene, small tears at top, otherwise Fine, Very Pretty	E. III
911	✉	2c Green on Amber, Die 2, Entire (U312). Bold "Pumpkin's Head" cancel., "Grants Pass, Oregon" pmk., Very Fine	E. II
912	✉	7c Visit U. S., Postal Card, Blue Colors Omitted (UX49 var.). Unused, Very Fine, Rare, Unlisted, a Fabulous Piece (A similar card realized \$625.00 in our 377th Sale, June 1970) (UPSS. Cat. \$700.00) (Photo)	E. XIII

REVENUE STAMPS

913		1c-\$20.00 First Issue Revenue Imperforate , Six Pairs, incl. R1a, R50a, R54a, R94a, R98a, single R94a, also part perf. R65b, faults, F.-V.F. appearance	135.00
914		60c Inland Exchange, Imperforate (R64a). Horiz. Pair , Margins all around, Very Fine	35.00
915		\$50.00 Internal Revenue, Imperforate (R101a). Horiz. Pair , Margins all around, Very Fine	(Photo) 55.00
916		\$200.00 Green & Red, U. S. I. R. (R102c). Neat ms. cancel., couple faint wrinkles, otherwise Fine	100.00
917		5c Blue & Black, Inverted Center (R107a) Perforating pin cancel., couple short perfs., otherwise Fine, Scarce	(Photo) 425.00
918		10c Blue & Black, Inverted Center (R109a). Perf. touch at T. bold Herring-bone cancel., Scarce	(Photo) 225.00
919		\$1.30, \$1.90 Blue & Black (R119, R122). First closed tears, latter herring-bone cancel., Fine-Very Fine appearance	94.00
920		\$50.00 Blue & Black (R131) Embossed Cancel., Fine	(Photo) 65.00
921		\$20.00 Vermilion & Black, Error (R150). Brilliant Color, Fine, Scarce	(Photo) 125.00
922		2c Orange & Black on Green, Inverted Center (R151a). Embossed Cancel, Fine	(Photo) 75.00
923	★	1c Green, "I. R." Overprint (R153). T. Imprint Plate No. 534 Block of Six , Mint, Fine-Very Fine	37.50
924		10c Blue, Proprietary (RB19b). Fine	45.00
925		Revenue Stamped Paper , 23 on entire checks or documents, both used & unused, incl. RN-Q1 on Erie R. R. pass, some duplicates, also 38 copies RNG-1 on unused checks, F.-V.F. Lot	41.09

DATED DOCUMENTARY ISSUES

926		\$30.00-\$1,000 1952 Documentary (R611-R614, R616). Very Fine	92.00
927		\$500.00 1952 Documentary (R615). Very Fine	(Photo) 70.00
928		\$500.00 1952 Documentary (R615). Very Fine	70.00
929		\$500.00 1952 Documentary (R615). Very Fine	70.00
930		\$2,500.00 1952 Documentary (R617). Very Fine	(Photo) 100.00
931		\$2,500.00 1952 Documentary (R617). Very Fine	(Photo) 100.00
932	★	\$30.00-\$100.00 1953 Documentary (R645, R646, R648). Unused, Very Fine, unpriced, (Used cat. \$67.00)	—

933 ★	\$500.00 1953 Documentary (R649). Unused, Fine, unpriced, (used \$90.00) (Photo)	—
934 ★	\$1,000.00 1953 Documentary (R650). Unused, Very Fine, unpriced, (used \$50.00)	—
935 ★	\$2,500.00 1953 Documentary (R651). Unused, Very Fine, unpriced, (used cat. \$110.00) (Photo)	—
936 ★	\$2,500.00 1953 Documentary (R651). Unused, light crease, Very Fine appearance, unpriced, (used \$110.00) (Photo)	—
937 ★	\$3.00–\$100.00 Documentary (R673, R676–R678, R724, R726–R727). Unused, Mint, two have light creases, otherwise V.F. lot, face Value \$228.00	—
938	\$30.00–\$100.00 1954 Documentary (R679–R682). Very Fine	59.00
939	\$500.00 1954 Documentary (R683). Minor corner crease, Very Fine appearance	65.00
940	\$1,000.00 1954 Documentary (R684). Very Fine	45.00
941 ★	\$2,500.00 1954 Documentary (R685). Unused, Very Fine, unpriced (used \$90.00) (Photo)	—
942	\$30.00–\$100.00 1955 Documentary (R688–R691). Last with staple holes, couple with light wrinkles otherwise Very Fine	48.00
943	\$1,000.00 1955 Documentary (R693). Very Fine	40.00
944	\$2,500.00 1955 Documentary (R694). Very Fine (Photo)	100.00
945	\$2,500.00 1955 Documentary (R694). Very Fine (Photo)	100.00
946	\$10,000.00 1955 Documentary (R696). Very Fine, Scarce (Photo)	225.00
947	\$30.00–\$100.00 1956 Documentary (R697–R700). Very Fine	68.50
948	\$500.00 1956 Documentary (R701). Very Fine (Photo)	70.00
949	\$1,000.00 1956 Documentary (R702). Faint crease, Very Fine appearance	55.00
950	\$10,000.00 1956 Documentary (R705). Very Fine (Photo)	225.00
951	\$5,000.00 1957 Documentary (R713). Serial No. 000001, Very Fine, Scarce (Photo)	250.00

STOCK TRANSFER

952	\$50.00–\$100.00 1946 Stock Transfer (RD227–RD229). Light wrinkle in \$60.00, others Very Fine	100.00
953	\$500.00 1946 Stock Transfer (RD230). Very Fine (Photo)	100.00
954	\$30.00, \$100.00 1947 Stock Transfer (RD252, RD255). Very Fine	32.50
955	\$1,000.00 1947 Stock Transfer (RD257). Very Fine	60.00
956	\$1,000.00 1947 Stock Transfer (RD257). Light wrinkle, otherwise Very Fine	60.00
957	\$50.00, \$100.00 1948 Stock Transfer (RD279, RD281). Very Fine	32.00
958	\$500.00 1948 Stock Transfer (RD282). Faint corner crease, Very Fine appearance	80.00
959	\$1,000.00 1948 Stock Transfer (RD283). Very Fine	50.00
960	\$30.00–\$100.00 1949 Stock Transfer (RD304, RD305, RD307). Very Fine	70.00
961	\$60.00 1949 Stock Transfer (RD306). Very Fine	50.00
962	\$500.00 1949 Stock Transfer (RD308). Very Fine (Photo)	70.00
963	\$1,000. 00 1949 Stock Transfer (RD309). Very Fine	50.00
964	\$10,000.00 1949 Stock Transfer (RD312). Cut cancel., Very Fine (Photo)	115.00
965	\$10,000.00 1949 Stock Transfer (RD312). Cut cancel., Very Fine	115.00
966	\$30.00–\$100.00 1950 Stock Transfer (RD330, RD331, RD333). Very Fine	77.50
967	\$60.00 1950 Stock Transfer (RD332). Very Fine	60.00
968	\$500.00 1950 Stock Transfer (RD334). Very Fine (Photo)	70.00
969	\$1,000.00 1950 Stock Transfer (RD335). Very Fine	45.00
970	\$30.00–\$100.00 1951 Stock Transfer (RD356, RD357, RD359). Very Fine	61.00
971	\$500.00 1951 Stock Transfer (RD360). Very Fine (Photo)	65.00
972	\$1,000.00 1951 Stock Transfer (RD361). Very Fine	40.00
973	\$2,500.00 1951 Stock Transfer (RD362). Very Fine, Rare (Photo)	350.00
974 ★	\$1.00 Rose Lake, \$1.00 Brown Black Hunting Permits (RW2, RW3). Top Pl. No. singles, Fine	39.00

975 P	1c Black, Johnston, Holloway & Co., Small Die Proof on India (RS151P). Very Fine	E. III
976 ★	Herrick's Pills, 1c Black on Old Paper (RS117a). Cpl. Sheet of 30, Unused, Light creases where sheet had once been folded, otherwise Extremely Fine, a Great Rarity	360.00+
977	MATCH & MEDICINE, 1862-98, 64 Stamps, incl. 18 on Pink paper, Above average Quality with only minor flaws and Many F.-V.F.	190.05

LARGE & MISCELLANEOUS U.S. LOTS

978	U. S. Nineteenth Century, 1851-67, 28 stamps, majority repaired, or with faults, high catalogue value	E. VII
979 ★	1c-30c 1908-21 Issues (355, 379, 381, 420, 444, 484, 507, 513, 514, 538, 541). Mint, F.-V.F.	91.75
980 ★	1c-5c 1908-25 Commems. (372, 397, 548, 550, 615, 618). Blocks, 5c. Pilgrim bit toned on back, others V.F.	125.00
981	U. S. Accumulation, mostly 20th century unused incl. Plate Blocks, Airmails, Commemoratives, Coils etc., mostly Fine-Very Fine	E. VIII
982 ★	U. S. Coils & Booklet Panes with Plate Numbers, 1923-68, Accumulation of many hundreds of coils & booklet panes showing parts of or full plate numbers, due to miscutting, wide range of issues, majority are 1938 Presidentials & 1954 Issue, apparently stored in damp cellar as many are stuck in mounts or show gum soaks, still an Attractive Lot for the specialist	E. IX
983 ★	U. S. Blocks, 1898-1939, Collection of 148 diff. unused blocks, mostly Commemorative Issues, incl. 1909 Imperforates, 2c "Reds", Washington Bicentennials, also Airpost & a few Postage Issues, some earlies small faults, balance nearly all Fine-Very Fine Attractive Lot	598.24
984 ★	U. S. Blocks & Plate Blocks, 1922-68 Collection of several hundred un- used blocks & plate blocks mounted in Columbia Album, virtually all are Commemorative Issues with most issues before 1945 in blocks, incl. 1938 Proxy Plates, to 24c, nearly all Commem. & Airpost Issues after 1945 represented with Plate Blocks incl. 1954 Regular Issue to \$1.00, also few coils, booklet panes, used blocks, nearly all F.-V.F., Attractive Lot	E. IX
985 ★	U. S. Collection, 1857-1940, Collection of several hundred mostly unused stamps in National Album, incl. few used 19th, Columbian unused cpl. to 50c, Trans. Miss. unused cpl. to 50c, Pan-Am., Louisiana, & Jamestown cpl. unused, Pan-Pacific to 10c, nearly all issues cpl. after 1923, also Airpost, Spec. Deliv., etc., some earlies have small faults, few later issues hinge remnants or thins, others nearly all Fine-Very Fine	E. XI
986	U. S. Collection, 1851-1963, Collection of several hundred used & unused stamps in album, incl. 1857 Issue to 30c, 1861 Issue to 30c, Grills to 15c, 1869 Issues to 30c, Banknotes to 90c, 1890 to 90c, 1894-95 Issues to \$1.00, Columbians to 15c, Trans-Miss. to 10c, Pan-Am., Louisiana, Jamestown etc., also Airpost, Spec. Delivery, Postage Dues, Officials, Confederate, many have small flaws, balance mostly Fine-Very Fine	E. XIII
987	U. S. Collection, 1847-1934, Collection of several hundred used & unused stamps & four Souvenir Sheets in album, incl. 5c 1847, 1851 Issue with values to 12c, 1857 Issues to 12c, 1861 to 90c, Grills to 15c, 1869 Pic- torials to 15c, Banknotes to 90c Columbians to 30c, Trans-Miss. to 50c, 1895 & 1902 Issues to \$1.00, Louisiana, Jamestown cpl., later issues incl. few blocks & plate blocks, & airmails, many earlies have small faults, balance mostly Fine-Very Fine	E. XIII
988	U. S. Collection, 1888-1969, Collection of several hundred used stamps mounted on blank album pages, incl. shades, pre-cancels, plate no. singles, Revenues, Match & Medicine etc., mixed quality	E. V

989	U. S. Collection , 1851–1969, Collection of many hundreds of used & unused stamps neatly mounted in National Album, most issues to 1920 are used incl. 1861 Issue to 30c, Grills to 15c, 1869 Issues to 12c, Bank Notes to 90c, 1890 cpl. to 90c, Columbians cpl. to 50c, 1894–95 Issues to 50c, Trans-Miss. to 50c, Pan-Am., Jamestown, Louisiana, Pan-Pacific all cpl., most issues after 1922 are unused, incl. damaged White Plains Sheet, Airmails with C1–C3, also Spec. Deliv., Postage Due, Cut Squares, etc., a great many earlyies are defective, some later have flaws, balance mostly Fine	E. XI
990	U. S. Collection , 1869–1965, Several hundred used & unused stamps on pages, incl. Postage, Commems., Airpost, etc., mixed quality, many earlyies have small faults, useful lot	E. VIII
991 ★	U. S. Commems. , 1898–1954, Collection of 1402 Unused Stamps & 5 Souvenir Sheets, with Singles, Blocks and Plate No. Blocks, incl. a number of Better items, Nearly all Very Fine	701.27
992 ★	U. S. Commemoratives , 1907–67, Collection of 528 unused stamps & 4 Souvenir Sheets, nearly all issues represented, also incl. "Korpa" variety in cpl. sheet, few earlyies have small flaws, others virtually all Fine–Very Fine	420.10
993 ★	U. S. Commemorative Blocks, & Plate Blocks , 1919–67, Collection of 311 diff. unused blocks & 209 plate blocks, blocks incl. Washington Bicentennial, Norse, Parks, Famous Americans all in cpl. sets, Plate Blocks begin in 1954, few earlyies small flaws, others virtually all Fine–Very Fine	711.50
994 ★	U. S. Commemorative Plate No. Blocks , 1934–51, Collection of 164 diff. Plate No. Blocks, incl. Parks cpl., Army–Navy, Flags, etc., also few Airpost, Fine–Very Fine	E. VIII
995	U. S. First Day Covers , 1929–1966, Accumulation of 2,723 First Day Covers in large carton, wide variety of issues, typically a few of each, values to \$1.00, virtually all Very Fine	E. XI
996	U. S. First Day Covers , 1946–62, Collection of 300 cacheted First Day Covers mounted in two scrap books, Very Fine	E. III
997	U. S. First Day Covers , 659 First Day Covers all with Blocks, all from 1960's, with Artcraft cachet, light pencil addresses, nice variety of issues with no more than a few each, values to \$1.00, Very Fine Lot, face value in excess of \$200.00	E. X
998	U. S. First Day Covers , Carton containing stock of nearly 1,600 First Day Covers, mostly from 1960's, nearly all with Artcraft cachets, light pencil addresses, wide variety of issues, with no more than a few of each represented, values to \$1.00, Very Fine, Useful Lot	E. VIII
999	U. S. Freaks , Eleven stamps, incl. shifted perms., smears, over & under inked, Attractive Lot	E. II
1000	U. S. Miscellaneous , 1871–1933, 189 Used & Unused Stamps, Many Commems., Values to \$5.00, Many better items, also Airposts, a number with faults, Balance V. G.–V. F.	E. IX
1001	U. S. Miscellany , 1914–34, 12 used & unused stamps incl. unused set Huguenot–Walloon, 20c–\$1.00 1922 Issues unused, two used 3c Parks Sheets, also unused block 50c #701, some small flaws, mostly F.–V. F.	158.45
1002	U. S. Postage, Commemoratives , 1901–56, Collection of Used Pl. No. singles, Pl. No. Blocks, Position blocks, Corner Margin singles, neatly mounted in Nine albums, many set up to form skeleton sheets. Enormous Range of Shades, many pairs, coils, etc. Many thousands of stamps, Virtually all Fine–Very Fine	E. XIII
1003	U. S. Postal Stationery First Day Covers , Stock of 561 postal cards & 352 entires all with First Day cancels, unaddressed & without cachets, nice variety of issues, mostly from 1950's & 60's, Very Fine Lot	E. V
1004	U. S. Postal Stationery , Stock of 420 unused postal cards & 311 unused entires, nice variety of issues, mostly from 1950's & 60's, Very Fine Set	E. IV
1005	U. S. Zeppelin Covers , Nine Covers & Cards, all with Zepp. Cachet, some with better Frankings, such as #C4, Block, C5, C6, two, Commems., F.–V. F. lot	E. IV

U. S. WHOLESALE

1006	3c-8c FIPEX Souvenir Sheet #1075 (59). Used, Very Fine	118.00
1007	1c-\$1.00 Parcel Posts, #Q1 (7), #Q2 (11), #Q5, #Q6 (6), #Q7 (2), #Q9 (4), #Q12. Some have faults, Balance V.G.-V.F.	42.55

CONFEDERATE STATES

1008 ★	Mobile, Ala., 5c Blue (58X2). Margins all around, Fresh, part o. g., Very Fine (Photo)	95.00
1009	10c Rose (5). Large Margins all around, Fresh Color, Clear Mobile, Ala." pmk., tiny thin spot, V.F. appearance	58.50
1010 ★	10c Blue (9). Horiz. Pair, Clear to Large Margins, couple creases breaking into tears, which are stained Scarce	300.00
1011 ☒	Per Flag of Truce, Via City Point, Va., Ms. with "Exd., E. A. F." Censor mark on South to North Prisoner of War cover, a rebacked front only with defective 3c Rose (65) tied by cork & "Old Point Comfort, Va." pmk., Scarce & attractive appearance	E. III

U. S. POSSESSIONS

CANAL ZONE

1012 ★	1904, 5c Blue (2). Tropical gum, otherwise Fine	45.00
1013 ★	1904, 5c Blue (2). Tropical gum, s. e. at B., otherwise Fine	45.00
1014 ★	1904, 5c Blue (2). Without gum, corner crease, Fine appearance	45.00
1015 ★☐	1904, 5c Blue (2). L. L. Sheet Corner Block, natural s.e. at B. tropical gum, otherwise Fine (Photo)	265.00
1016	1904, 5c Blue, 10c Yellow (2, 3). Each tied on small piece by bold black "Empire, Canal Zone, Jul. 9, 1904" pmks., Fine-Very Fine (Photo)	105.00
1017 ☒	1904, 5c Blue (2). Tied by purple "Ancon, Canal Zone, Jul. 9, 1904" pmk. on cover to Panama, Fine (Photo)	150.00
1018 ☒	1904, 5c Blue (3). Natural s.e. at B., tied by partly readable purple "Gorgona Canal Zone" pmk., & Cristobal, Canal Zone, Jul. 2, 1904" receiving mark, on cover to Cristobal, Fine (Photo)	150.00
1019 ☒	1904, 5c Blue, 10c Yellow (3, 4). Each beautifully tied by black "Culebra, Canal Zone, Jul. 9, 1904" pmks., on cover to Cristobal, Fine, Attractive Combination (Photo)	220.00+
1020 ★	1904, 10c Yellow (3). Gum soaks around margins, otherwise Fine, signed "H. F. C(olman)" (Photo)	60.00
1021 ☒	1904, 10c Yellow (3). Tied by black "Empire, Canal Zone, Jul. 13, 1904" pmk., "Cristobal" transit on cover to Colon, Very Fine, signed "J. C. Perry" (Photo)	175.00
1022 ☒	1904, 10c Yellow (3). Tied by blue bars, matching "La Boca, Canal Zone, Jul. 12, 1904" pmk., Fine (Photo)	175.00
1023 ★	1904, 1c-10c Overprints (4-8). Cpl. Set, 5c small thin, others F.-V.F.	78.50
1024 ☒	1904, 1c-10c Overprints (4-8). Cpl. Set on single cover, tied by purple bars, matching "Ancon, Canal Zone, Dec 5, 1904" pmk., to Panama Fine & Scarce (Photo)	133.00+
1025	1904, 1c Green, "Canal Zone," Double Overprint (9d). Light purple bar cancel., tiny internal wrinkle, Fine, Rare, authenticated by "J. T. De Voss" (Photo)	800.00

1026 ★	1904, 8c on 50c Bistre Brown (14, 14c). Two of each, with diff. varieties of "8", one Rose Brown overprint without gum, F.-V.F.	24.00
--------	---	-------

1027	★	1905-06, 8c on 50c Bistre Brown (18-20). #19 without gum, Fine	29.00
1028	★	1906, 8c on 50c Bistre Brown, "Canal" in Antique Type (19a). Very Good	30.00
1029	★	1906, 1c-5c Overprints (22-24). Blocks, each with "CA" of "Canal" spaced in the L. R. stamps, Fine-Very Fine	E. II
1030	★	1909, 2c-10c Overprints (27-30). Blocks, Fine-Very Fine Set	106.50
1031	★	1912, 2c Vermilion & Black, Ty. II Overprint, Inverted Center & Overprint (39e). Tiny thin, Very Fine appearance (Photo)	42.50
1032	★	1920, 1c Green & Black, Ty. III Overprint ((46). Fine	45.00
1033	★	1915, 1c Green & Black, Ty. III Overprint (46). T. Sheet Margin Block of Six with part Imprint, tropical gum & bit reinforced, surface scuff & small tear affect two at B., others V. G.-Fine, with ms. note in margin "Surch. at Mt. Hope Ptg. Plant," Scarce (Photo)	285.00
1034	★	1915, 1c Green & Black, Ty. III, Double Overprint (46b). With Sheet Margin at L., tropical gum, Fine (Photo)	47.50
1035		1915-20, 1c-5c Ty. III Overprints (46-48). Neat cancels., Fine-Very Fine, Scarce	105.00
1036	★	1920, 2c Orange Vermilion & Black, Ty. III Overprint (47). Without gum, Very Good, Scarce (Photo)	150.00
1037		1917, 24c Yellow Brown & Black, Perforated "P" Official (51 var.). "P" Inverted, tied on small piece by "Balboa, C. Z. Nov. 29, 1921" pmk., Very Fine	—
1038	★	1918, 2c Vermilion & Black, Ty. IV, Inverted Overprint, Reading Down (53a). Block, Very Good	40.00
1039	★	1920, 50c Orange & Black (58). Fine (Photo)	65.00
1040	★	1921, 1c-50c Overprints (60-66). Small thins in 10c-50c, otherwise Fine-Very Fine	52.10
1041	★	1924, 1c Green, Ty. III Overprint (67). Small thin, Fine appearance Scarce (Photo)	140.00
1042	★	1924, 1c, 2c Arms (68, 69). Blocks, Very Fine	17.50
1043	★	1924-25, ½c-\$1.00 Overprints (70-81). Cpl. Set, some with tropical gum or hinge remnants, otherwise F.-V. F.	98.40
1044	★	1924-25, 1c-10c Overprints, Perforated "P" Officials (71 var., 73-75 var.). Blocks, Fine-Very Fine as normal cat. \$69.20	—
1045	★	1925-28 2c-\$1.00 Overprints (84-93, 95). 2c 3c tiny thins, some hinge remnants, otherwise F.-V. F.	52.10
1046	★	1926, 17c Black, "Zone Canal" (91c). s.e. at T., Very Fine	27.00
1047	★	1927-31, 2c-10c Overprints (97-104). Blocks, Fine-Very Fine	81.25
1048	★	1927, 2c Carmine, Booklet Pane (97b). Cpl. Unexploded Booklet of two panes, F.-V. F.	110.00+
1049	★	1928, 2c Carmine, Booklet Pane (106a). Cpl. Unexploded Booklet of four panes, Fine-Very Fine	10.00+
1050	★	1933, 3c Deep Violet, Handmade Booklet, Perf. Margins (115c). With Plate No. 20959 in margin, Very Fine	22.50+
1051	★	1934, 3c Deep Violet, Booklet Pane (117a). Two Unexploded Booklets each of two panes, all with Plate Nos. in margin, Fine-Very Fine	10.00+
1052	★	1934, 3c Deep Violet, Handmade Booklet Pane, Perf. Margins (117b). V. G.-Fine	12.50
1053	★	1934, 3c Deep Violet, Booklet Pane (117b). Cpl. Unexploded, booklet of two panes, Fine	25.00+
1054	✉	1939, 1c-50c Canal Anniversary (120-135). Cpl. Set of individual First Day Covers, Balboa Heights pmks., Very Fine	—
1055	✉	1939, 1c-50c Canal Anniversary (120-135). Cpl. Set of Plate No. Blocks of Six on individual cacheted First Day Covers, Balboa Heights pmks., Very Fine, Scarce	—
1056	★	1931, 15c on 1c Yellow Green Ty. II, Airpost (C2). Fine	30.00
1057	★	1931, 15c on 1c Yellow Green, Ty. II, Airpost (C2). Fine	30.00

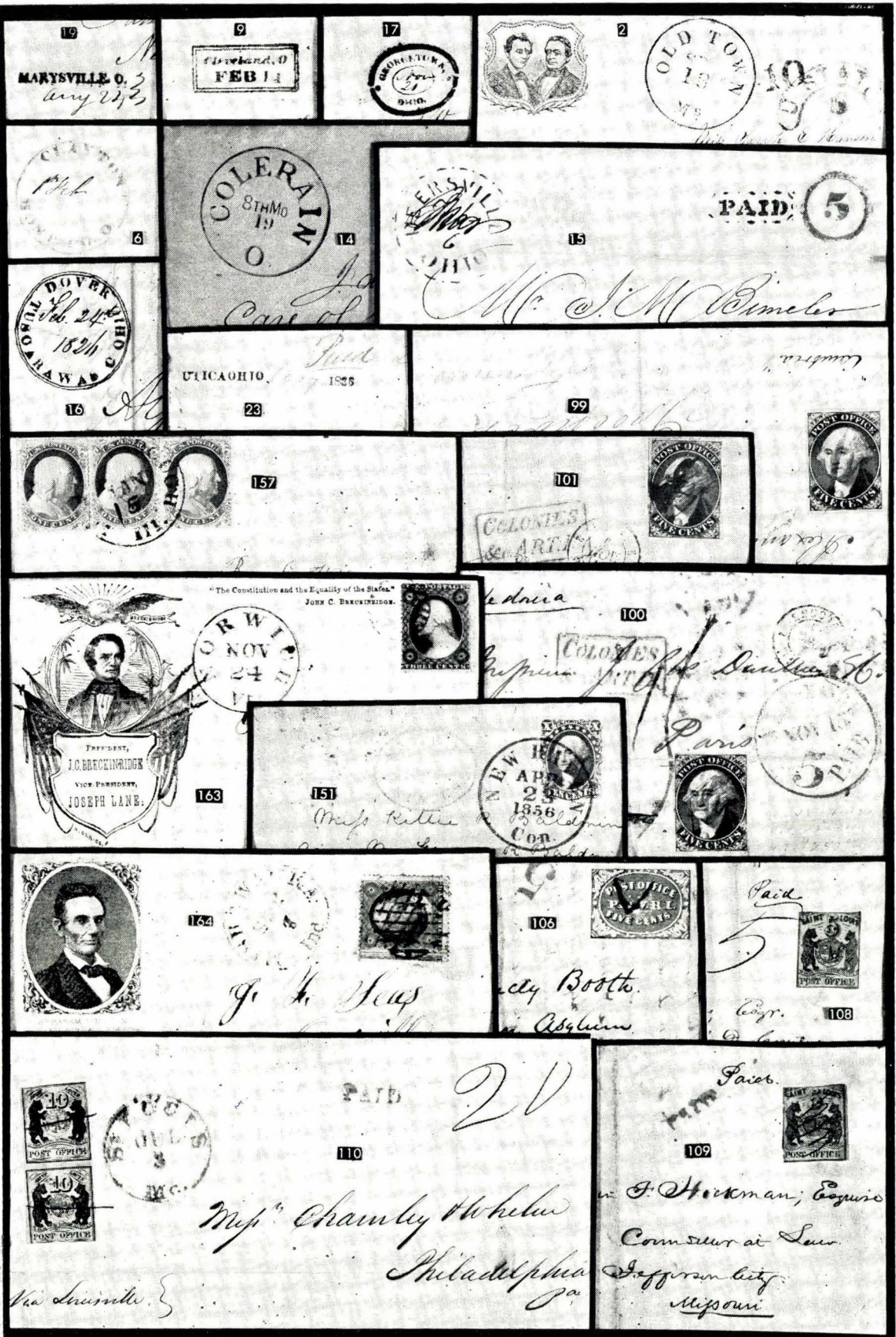

19
MARYSVILLE O. 3
any 12/3

9
Cleveland, O
FEB 14

17
OHIO
1856



2
OLD TOWN
1856

10
50

6
1856

14
COLERAINE
8TH MO
1856

15
1856

PAID 5
Mr. J. M. Bimles

16
DOVER
Feb. 24
1856
OHIO

23
UTICA OHIO
1855

99
1856



157

101
CELESTES
& ART.

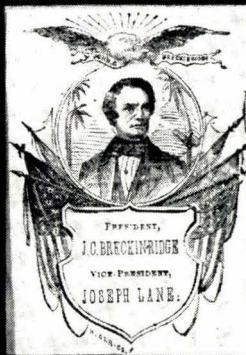
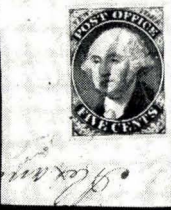

163
ORWILL
NOV 24

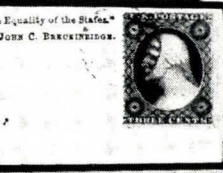

100
CELESTES
Paris

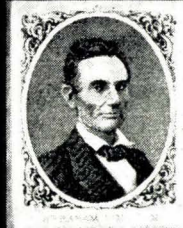

164



106
NEW YORK
23 APR
1856
CON.

108
Paid 5
ST. LOUIS
POST OFFICE

110
PAID 20
Mr. Chauncy Wheeler
Philadelphia
Pa.
Via Louisville.

109
Paid.
F. Hickman, Esquire
Consul at San.
Jefferson City
Missouri

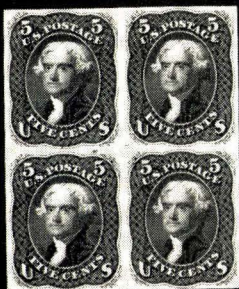

52



56



63

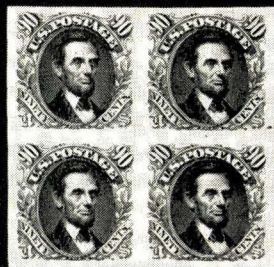

71EX

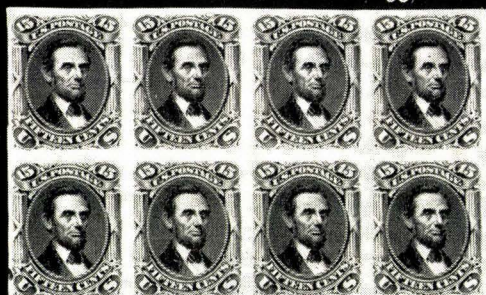

ENGRAVED BY THE NATIONAL BANK NOTE COMPANY CITY OF NEW YORK.
No. 41 Plate.

66



ENGRAVED BY THE NATIONAL BANK NOTE COMPANY CITY OF NEW YORK.
No. 6 Plate.

68



80 EX



81



85 EX



34

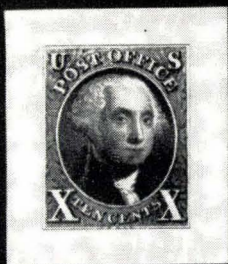

36 EX

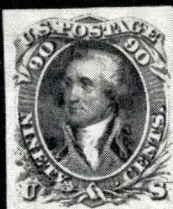
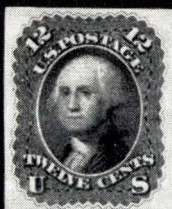

48 EX

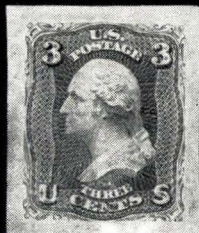

59



35



70



92

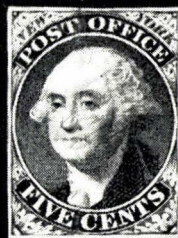

93

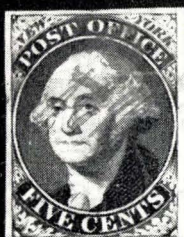

95

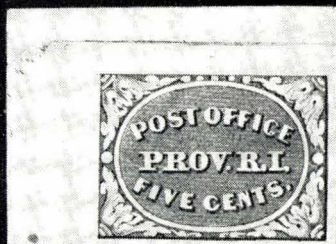

102



105

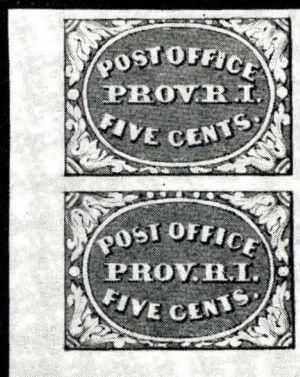

104



111



112



113



114

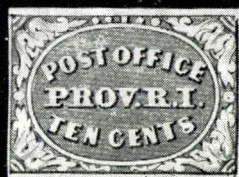

107

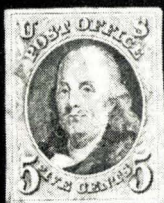

115

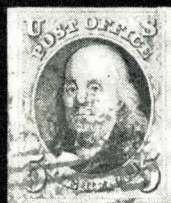

116



117



119



121

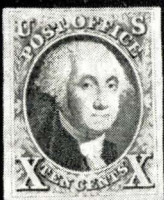

124

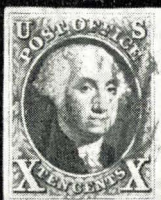

125



126

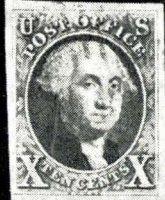

127



128



129



130



131



132



136



137



138



139



140



142



147



148



149



150



155



158



165



169



172



173



174



175



178



179



180



181



182



183



184



195



205



206



207



209



213



216



220



221



222

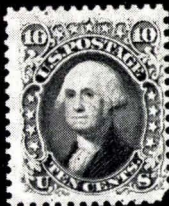

223

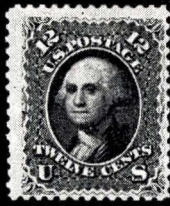

224

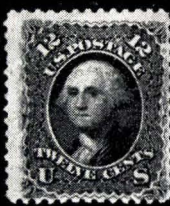

225



226



227

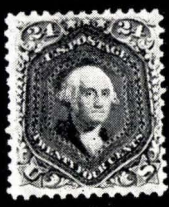

228

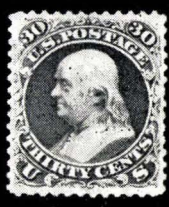

229



230



240



243



244



252



254



257



258



260



261



264



265



266



267



268



270



271



272



273



274



275



276



277



278



279



280



281



282



283



284

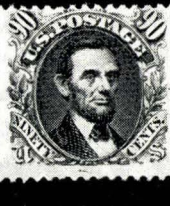

285

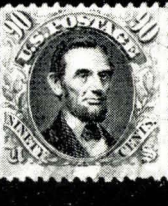

286



144



154



210



215



218



201



159



187



199



238



300



251



338

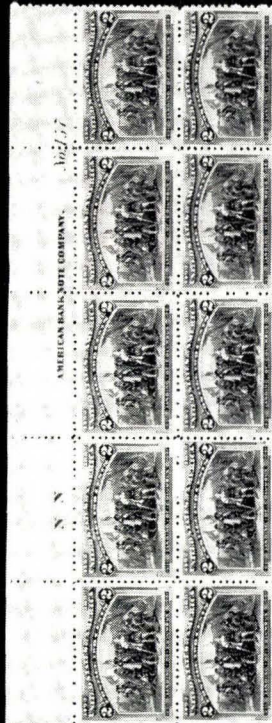

343

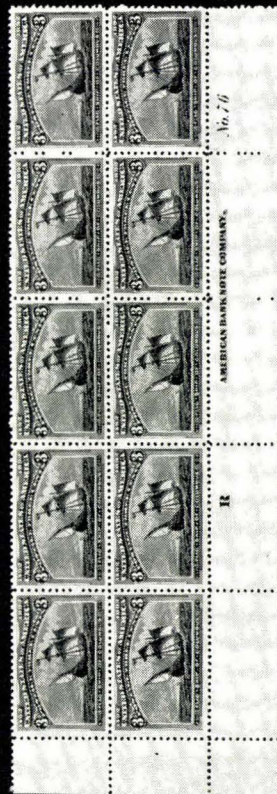

317



351

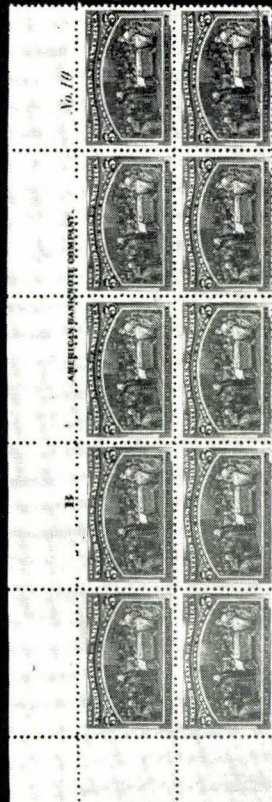

356



363



368

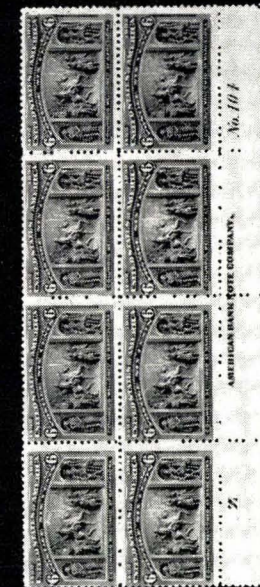

364



288



289



290



293

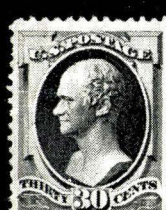

306



308



311



316



320



321

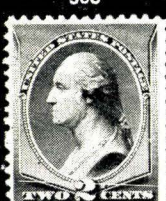

323



324

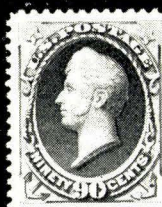

325



334

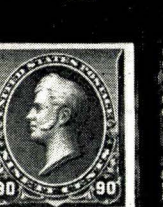

357

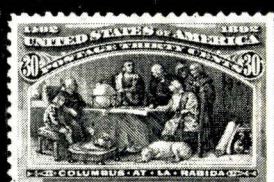

376



379



380



385

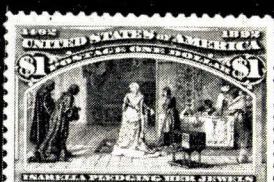

386



387



388



389



390



395



396



397



398

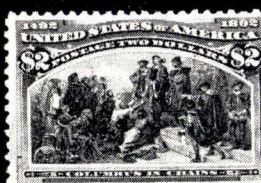

399



400



401



403

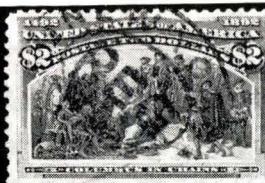

404



405



410



411



412



413



414



415



416



417



418



419



420



421



422



423



424



425



426



427



428



429



430



431



432



433



443

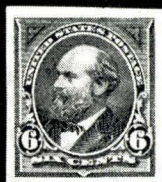

468

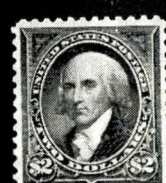
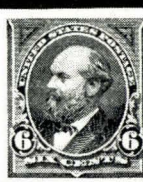

479

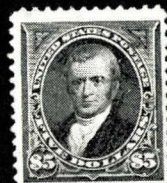

480

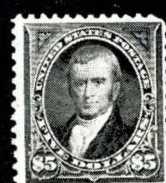

481



509



510



358



353

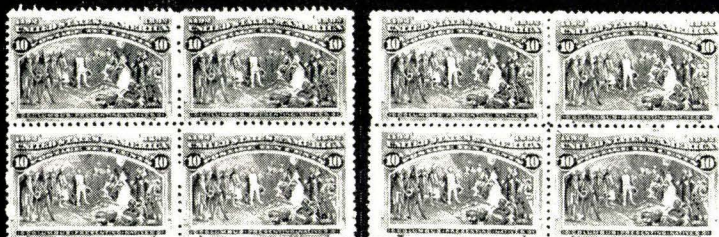

369

370



378



No. 10

AMERICAN BANK NOTE COMPANY.

Y



AMERICAN BANK NOTE COMPANY.

374



383

392



402



445

446



52



476

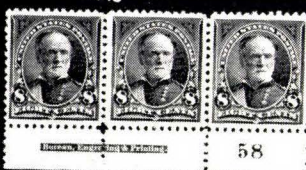

Barrows, Englehart & Printers

58



305



85



511



488



501



489



506



533



546



508



539



542



547



549



512



513



514



515



516



517



518



519



520



521



523



522



524



526



527



528



554



555



556



558



559



560



561



562



563



564



565



566



567



568



569



570



571



572



573



574



575

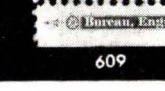

576



577

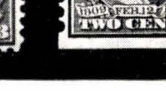

578

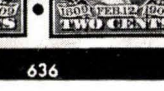

579

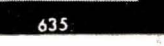

Bureau, Engraving

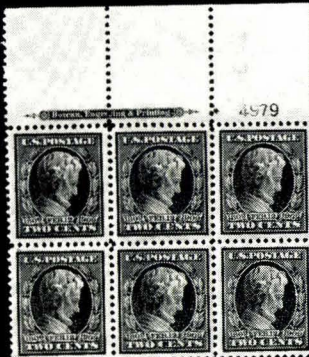
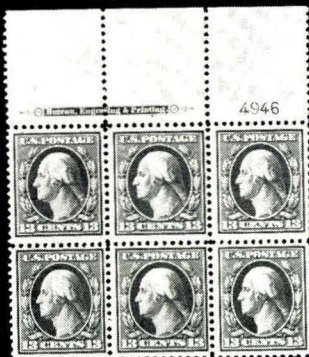

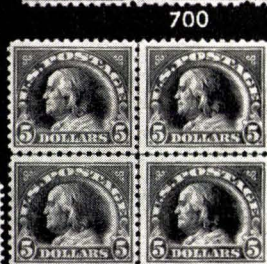



645



639

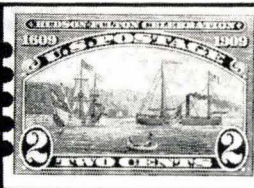

647

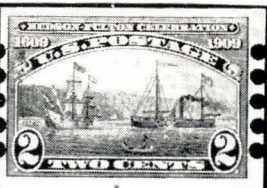

654



672



688



678



679



684

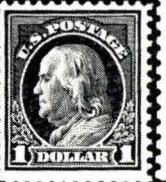

686



690



693

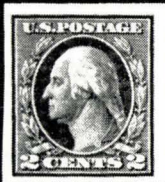

695

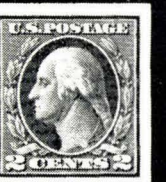

696



709



713



718



721



737



768



738

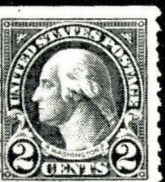

767



781

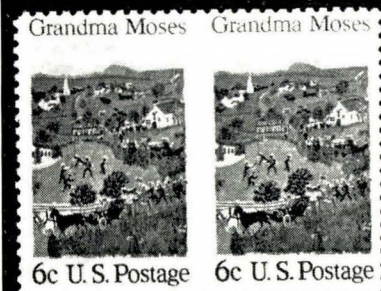

6c U.S. Postage

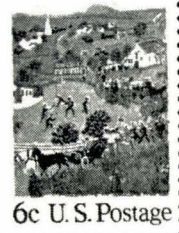

6c U.S. Postage



795



826

796



728



752



749



803



770



822



851



870



871



827

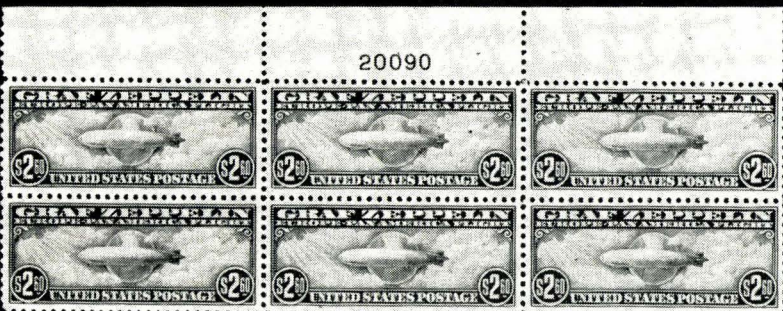

832



828



829



830



835

860

894



876

877

896

899

900

875



1034

917

918

922

1008

1108

1116



1020

1025

1031

1036

1068



1041

1039

1064

1105

1106

1107

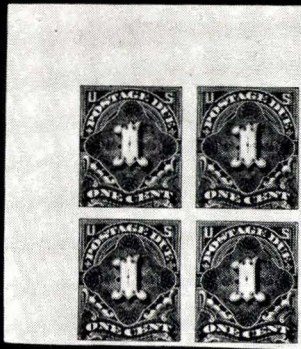

872

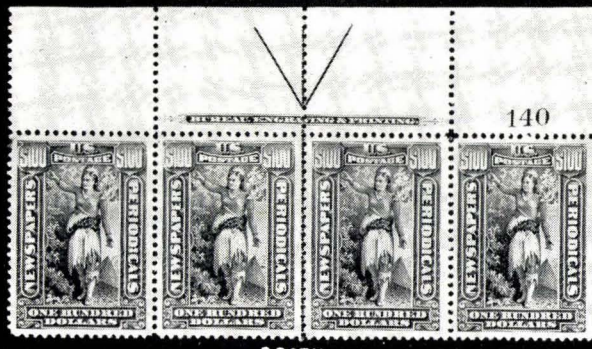

891FX



920

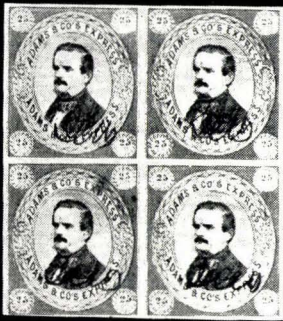

901



915

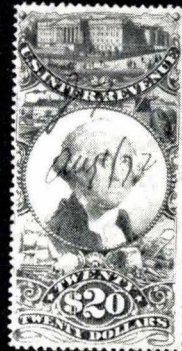

921

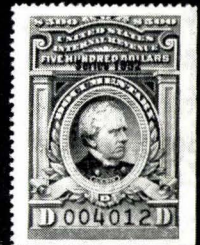

927



930



931



933

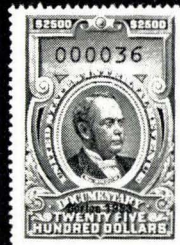

935

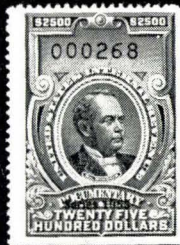

936



941



944



945

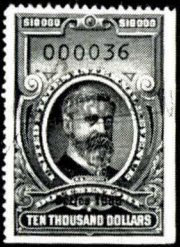

946

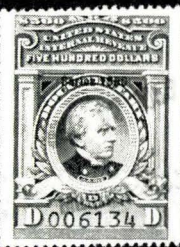

948

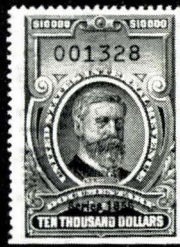

950

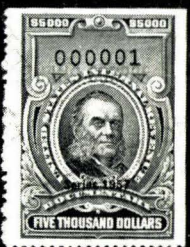

951



953

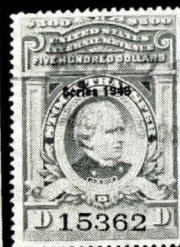

962



964



968

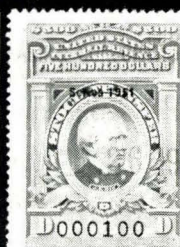

971

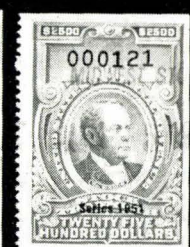

973



1015

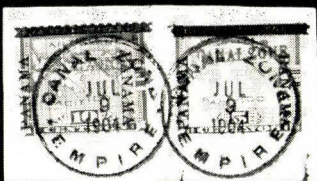

1016



1033



1058



1065



1080EX



1079

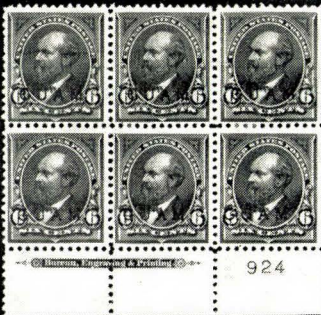

1090



1083



1084



1086

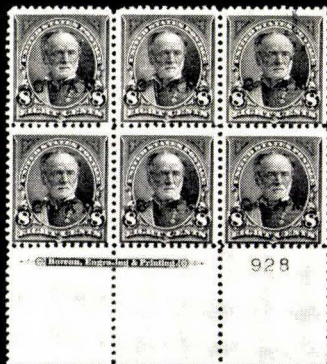

1093

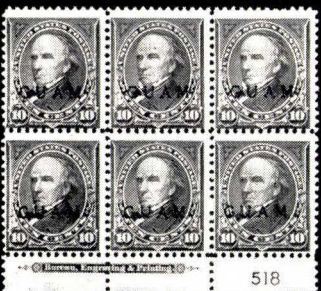

1094

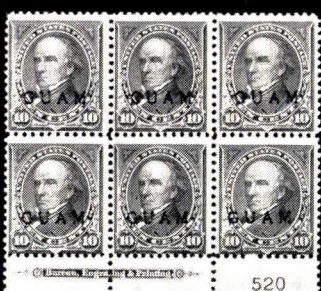

1096



1099



1100



1101



1102

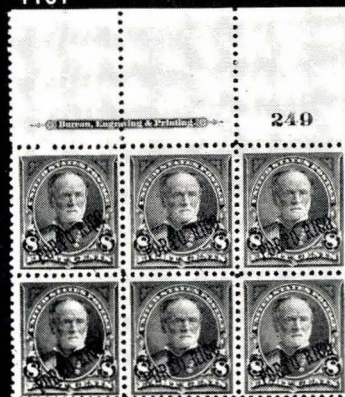

1114



1109



1111EX



1131EX



908



255

*Hedwige Baptiste Salomon*UNITED STATES OF AMERICA
ETATS-UNIS D'AMÉRIQUE

912



1019



1024

*Agout*

1018

Charles C. ...

189



1167



First Flight New York - Nassau
Mr. Charles McKinney
Lightourn Lane
Nassau, Bahamas Islands



1071

1021

Agout

1072

1070

Air Mail

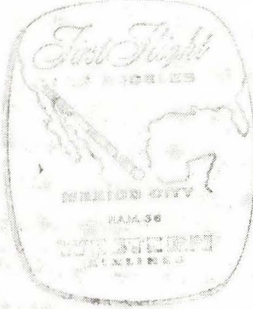

1170



First Flight Los Angeles - Mexico
Mr. Enrique Alvarez
Av. de Castillo 262



1022

AIR PAR AVION MAIL



1172



First Flight New York - Bangkok
Mr. Richard Weinstein



1017

Guereado
Panama



1132



1204



1201



1203



1205



1222



1228



1229



1208



1209



1232



1234



1230



1235



1236



1237



1240



1238



1243



1247



1253



1254



1276



1241



1265



1267



1270



1269



1277



1279



1283



1289



1282



1287



1291



1309



1310

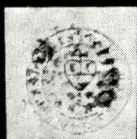

1295



1299



1304



1305



1307



1308



1306



1315



1319



1320

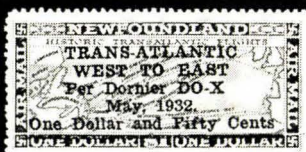

1321



1325



1328



1330



1339



1338



1340



1355



1357



1364



1367



1346



1365



1366



1368



1369



1370



1371



1372



1373



1381



1402



1349



1412



1374



1375



1377

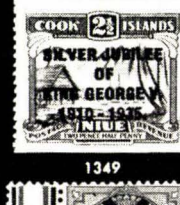

1392



1390



1413



1419



1421



1422



1423



1431



1427



1428



1429

1246



1251

Mr James Co 4

1202

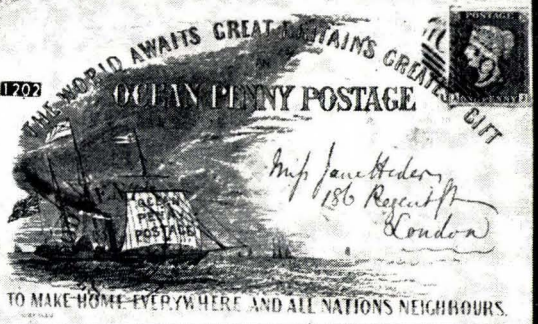

1333



1722



1316



1252



1492



1513

POSTPAID

1877



1527

RP

San Nicolas de los Rios

1510

Aangebracht per Land-Mail.
Te betalen post 2/6 koper.
BATAVIA, 11/12/1894

Aangebracht per Land-Mail.
Te betalen post 2/6 koper.
BATAVIA, 11/12/1894

1526

1499



1516



1528

1548

Monsieur Henry Haas

1578



1876

G. J. Haasbroek, Post van Ennech



1809

1810

1769



1519



1774

*Heers
Haas Brothers*



1844

VIA AIR MAIL
CORREO AEREO



1444EX



1446EX



1450



1458EX



1459



1460



1461



1489



1483



1484



1491



1502



1505



1498



1524

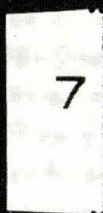

1521



1523



1531



1539



1542



1545



1546



1517



1544



1548



1551



1575



1552



1555



1561EX



1563



1572



1573EX



1576EX



1589



1596



1590



1592



1594



40



80



80



1605

1631EX

1636EX



1597



1598



1635 EX



1637 EX



1638 EX



1659



1664



1662 EX



1660



250

שקל כסף מהשנה השנייה
של המרד הראשון
הכתובות:
"שקל ישראל" • "ירושלים הקדושה" • "שב"



500

שקל כסף מהשנה השלישית
של המרד הראשון
הכתובות:
"שקל ישראל" • "ירושלים הקדושה" • "שב"



1000

שקל כסף מהשנה הרביעית
של המרד הראשון
הכתובות:
"שקל ישראל" • "ירושלים הקדושה" • "שב"



1675 EX



1678



1683



1674 EX



1684



1689 EX



בִּיד חֲזָקָה
וּבְזִוְנֵה נְשִׁוּיָה
וּבְמִוְרָא בְדוּלָה
יִעַל גַּם שְׁמִשְׁנֵנוּ...



מְקַדֵּם
יִעַל גַּם שְׁמִשְׁנֵנוּ...



1475



1478



1479



1480



1482



1591

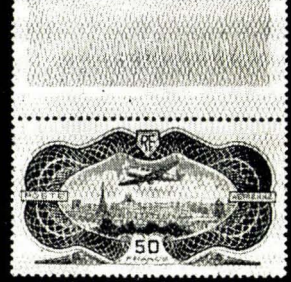

1574



1723



1734EX



AI 1935 - REGIERUNG DES FÜRSTENTUMS LIECHTENSTEIN
DRUCK: IMP. COURVOISIER - LA CHAUSSEE

1739EX



1890



1722

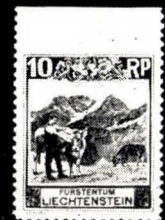

1719



1725



1692



1697



1693



1706



1713EX



1720EX



1754



1759



1761



1763



1764



1766



1767



1768



1770



1771



1772

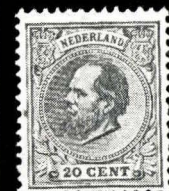

1775



1776



1777



1780



1793



1811



1705



1785



1782



1783



1712



1812



1814



1815



1818



1827



1819



1830



1831



1842



1843



1928 EX



1883



1836



1855 EX



1856



1857 EX



1858 EX



1854



1865



1868



1869



1883



1888



1892



1879



1880



1893



1897



1898



1899



1927



1900



1901



1936 EX



1944

1058	★	1931, 15c on 1c Yellow Green, Ty. II, Airpost (C2). Mint Block, natural gum crease in three, otherwise F.-V. F. (Photo)	130.00
1059	✉	1939, 5c-\$1.00 Anniversary, Airpost (C15-C20). Cpl. Set on two registered cacheted First Day Covers, Balboa Heights pmks., Very Fine	—
1060	★	1941-47, 5c-\$1.00 Airpost Officials (CO1-CO7, CO14). Fine-Very Fine Set	27.10
1061	★	1914, 1c, 2c Rose Carmine, Postage Dues (J1, J2). Fine	22.00
1062	★	1914, 1c, 2c Rose Carmine, Postage Dues (J1, J2). Blocks, 1c shows mis-alignment of "E" in "Zone", Fine	92.50
1063	★	1924, 2c, 10c Deep Claret, Postage Dues (J13, J14). V. G.-Fine	50.00
1064		1941, 50c Rose Lilac, Official, Ty. 1A (O8). Fine, Scarce (Photo)	110.00

1065	☐	1941, 50c Rose Lilac, Official, Ty. 1A (O8). Block, Fine, a Great Rarity (Photo)	450.00
------	---	--	--------

1066		1914-39, 1c-\$1.00 Perforated "P" Officials. 12 Diff. incl. three unused, few small faults, mostly Fine	—
1067	★	1954, Black Post Office Seat (OX5, 5a). Four Cpl. Sheets of 32 from each of the Four Printings in 1954, 1961, 1965 & 1969, Very Fine, Scarce	44.80+

1068	★	1954, Black Post Office Seal, Double Impression (OX5b). Very Fine with A. P. S. Certificate. The Double Impression Error is known to exist on only two sheets of 32 stamps, all are from the third printing of 1965. Listed in 1971 Scott for first time, see "The Canal Zone Philatelist", First Quarter, 1970, "A New Canal Zone Error" by Col. De Voss, un-priced	(Photo) —
------	---	--	-----------

1069	✉	Submarine Mail Service, U. S. S. C-3, on cacheted legal size Victory Loan Committee cover, special Magenta & Blue "First Trip Submarine Mail" pmks., Fine	E. III
1070	✉	1916, 1c Gray Green & Black, Entire (U1). Unused, Very Fine, Scarce Shade	(Photo) —
1071	✉	1921, 1c Green, Entire (U3). "Gatun, C. Z." duplex pmk., Very Fine, Scarce	(Photo) 80.00
1072	✉	1934, 3c on 2c Carmine, Entire (U14). Unused, Very Fine	(Photo) 75.00
1073		Canal Zone Collateral; Three Panama Rail Road Co. Stock Certificate, 1870, 1871, 1872. with U. S. Revenue stamps imprinted (Stamped Paper) (RN-U2, RN-T3, T4) Signatures cancelled by small punch holes, Very Fine & Unusual	E. III
1074	✉	Canal Zone Covers, 1908-1930, Six stamps on three covers & two post cards, incl. pair 1c Green & Black Ty. IV from booklet pane (52b), mostly Fine	E. II

CUBA

1075	★	1899, 2½c on 2c Red, Ty. III, Overprint (223). Six Imprint Plate No. Strips of Three, diff. nos. or positions, fresh, o. g., Fine Lot	66.00
1076	★	1899, 10c on 10c Brown, Ty. I, Overprint (226). B. Imprint Plate No. 305 Strip of Three, fresh, o. g., tiny thin in one, otherwise V. G.-Fine	60.00
1077	★	CUBA, 1855-99, Collection of 342 mostly unused stamps, Spanish & U. S. Administration, incl. Imperforates, Overprints, Blocks, News-papers, many cpl. sets, some with small faults, but mostly F.-V. F.	505.49

LOTS ON VIEW FROM JANUARY 21st
OFFICES OPEN SATURDAY BEFORE SALE

GUAM

An exceptional offering of Plate Number Blocks. The scarcity of most of these blocks is not truly reflected by the catalogue values.

1078	★	1899, 1c Deep Green, Overprint (1). B. Imprint Plate No. 831 Block of Six, fresh, o. g., closed tear in one stamp, Very Fine appearance	80.00
1079	★	1899, 1c Deep Green, Overprint (1). B. Imprint Plate No. 831 Block of Six, fresh, o. g., Fine (Photo)	80.00
1080		1899, 1c-\$1.00 Overprints (1, 2, 5-8, 10-12). Used Blocks, neat Blue "Agana, Guam" straight line handstamps cancels., horiz. crease along perfs. in \$1.00 block, otherwise Fine-Very Fine, Scarce & Unusual Lot (Photo Ex)	518.00
1081	★	1899, 2c Rose Carmine, Ty. III, Overprint (2a). B. Imprint Plate No. 805 Block of Six, bit reinforced, V. G.-Fine	80.00
1082	★	1899, 2c Carmine, Ty. III, Overprint (2). B. Imprint Plate No. 814 Block of Six, Very Good	80.00
1083	★	1899, 3c Purple, Overprint (3). B. Imprint Plate No. 449 Block of Six, Mint, pinhole in one stamp, otherwise Fine, Scarce (Photo)	250.00
1084	★	1899, 4c Lilac Brown, Overprint (4). B. Imprint Plate No. 793 Block of Six, fresh, o. g., Fine (Photo)	225.00
1085	★	1899, 4c Lilac Brown, Overprint (4). B. Imprint Plate No. 792 Block of Six, fresh, o. g., Very Good	225.00
1086	★	1899, 5c Blue, Overprint (5). B. Imprint Plate No. 836 Block of Six, fresh, o. g., Fine-Very Fine (Photo)	80.00
1087	★	1899, 5c Blue, Overprint (5). B. Imprint Plate No. 834 Block of Six, fresh, o. g., Fine	80.00
1088	★	1899, 5c Blue, Overprint (5). B. Imprint Plate No. 837 Block of Six, fresh, o. g., V. G.-Fine	80.00
1089	★	1899, 5c Blue, Overprint (5). B. Imprint Plate No. 835 Block of Six, fresh, o. g., Very Good	80.00
1090	★	1899, 6c Lake, Overprint (6). B. Imprint Plate No. 924 Block of Six, fresh, o. g., couple tiny hinge thins, Very Fine appearance (Photo)	225.00
1091	★	1899, 6c Lake, Overprint (6). B. Imprint Plate No. 925 Block of Six, fresh, o. g., light crease in selvage far from stamp, Fine	225.00
1092	★	1899, 6c Lake, Overprint (6). B. Imprint Plate No. 622 Block of Six, fresh, o. g., V. G.-Fine	225.00
1093	★	1899, 8c Violet Brown, Overprint (7). B. Imprint Plate No. 928 Block of Six, fresh, o. g., Fine (Photo)	185.00
1094	★	1899, 10c Brown, Ty. I Overprint (8). B. Imprint Plate No. 518 Block of Six, fresh, o. g., Fine (Photo)	140.00
1095	★	1899, 10c Brown, Ty. I, Overprint (8). B. Imprint Plate No. 519 Block of Six, fresh, o. g., V. G.-Fine	140.00
1096	★	1899, 10c Brown, Ty. I, Overprint (8). B. Imprint Plate No. 520 Block of Six, fresh, o. g., V. G.-Fine, only four example of this Pl. no. on record (Photo)	140.00
1097	★	1899, 10c Brown, Ty. I, Overprint (8). L. Imprint Plate No. 521 Block of Six, fresh, o. g., tiny thin in one, vert. perfs. weakened, otherwise V. G.-Fine	140.00
1098	★	1899, 10c Brown, Ty. I, Overprint (8). B. Imprint Plate No. 518 Block of Six, fresh, o. g., perfs. touch at L., Very Good	140.00
1099	★	1899, 15c Olive Green, Overprint (10). B. Imprint Plate No. 264 Block of Six, fresh, o. g., couple trifle blunted perf. tips, otherwise Fine (Photo)	235.00
1100	★	1899, 50c Orange, Overprint (11). B. Imprint Plate No. 75 Block of Six, fresh, part o. g., Very Fine, Scarce, Ex-Lilly (Photo)	425.00

1101 ★	1899, \$1.00 Black, Ty. I, Overprint (12). B. Imprint Plate No. 76 Block of Six, fresh, o. g., Fine, Rare, Ex-Lilly	(Photo)	800.00
1102 ★	1899, 10c Blue, Special Delivery, Overprint (E1). T. Imprint Plate No. 880 Block of Six, fresh, o. g., V. G.—Fine, Scarce	(Photo)	500.00

HAWAII

1103 ★	1896, 2c–25c Officials (O1–O6). Fresh, Large part o. g., F.—V. F. set	45.00
1104 ★	1896, 2c–25c Officials (O1–O6). F.—V. F. set	45.00

PHILIPPINES

1105	1901, \$1.00 Black, Ty. I Overprint (223). Fine	(Photo)	80.00
1106 ★	1901, \$2.00 Dark Blue, Overprint (224). Fine	(Photo)	100.00
1107 ★	1901, \$5.00 Dark Green, Overprint (225). Tiny crease, Very Fine appearance	(Photo)	200.00
1108 ★	1904, \$2.00 Dark Blue (238). Well Centered, internal wrinkle, otherwise Very Fine	(Photo)	165.00

1109 ★	1914–23, 1p Pale Violet (284). B. Imprint Plate No. 22000 Block of 14, Very Fine, Scarce	(Photo)	315.00+
--------	--	---------	---------

1110	★	1906, 20c Deep Ultramarine, Experimental Printed "O.B." Overprints (E2 var.). In Black & Red, the stamp with black overprint has an additional purple "O.B." handstamp, also a printed black overprint on the pale ultramarine, Fine-Very Fine	—
1111	★	1899, 1c-50c Postage Due Overprints (J1-J5). Blocks, tropical gum as often, Fine-Very Fine Set	(Photo Ex) 121.00
1112	★	1899-1901, 1c-3c Postage Due, Overprints (J1, J2, J6). L. or R. Arrow Blocks, fresh, o. g., Fine-Very Fine	23.00+

PUERTO RICO

1113 ★	1899, 1c Yellow Green, Overprint (210). L. Imprint Plate No. 565 Block of Six, fresh, o. g., Very Good		18.00
1114 ★	1899, 8c Violet Brown, Overprint (213). T. Imprint Plate No. 249 Block of Six, fresh, o. g., overprint on vert. pair at L. is 36°, others 25°, Fine–Very Fine	(Photo)	87.50
1115 ★	1900, 2c Carmine, Ty. III, Overprint (216). B. Imprint Plate No. 886 Block of Six, fresh, o. g., Fine		14.00
1116 ★	1900, 5c Blue, “Puerto Rico” Overprint, Special Printing (212 var.). With Sheet Margin & part Imprint at T., fresh, o. g., Fine, with P. F. Certificate, the Special Printings mentioned in footnote in Scott but not listed, Rare	(Photo)	—
1117 ★	1900, 8c Violet Brown, “Puerto Rico” Overprint, Special Printing (213 var.). With Sheet Margin & part Imprint at T., fresh, o. g., perf. in at R., with P. F. Certificate, the Special Printings mentioned in footnote in Scott but not listed, Rare		—
1118 ★	1900, 10c Brown, Ty. I, “Puerto Rico” Overprint, Special Printing (214 var.). With Sheet Margin & part Imprint at L., fresh, o. g., perfs. just touch at R., with P. F. Certificate, the Special Printings mentioned in footnote in Scott but not listed, Rare		—

UNITED NATIONS

A specialized offering of unusual Interest & merit. References are made to the Lindner Catalogue where it may be helpful.













1119	★	1951, 1c-5c First Issue (1-5). Eight Cpl. Sheets of 50, variety of printings incl. two sheets each 1c, 1½c, & 3c, Very Fine	39.42
1120	✉	1951, 1c-\$1.00 First Issue, Airmails (1-11, C1-C4). On Artmaster First Day Covers, Very Fine Set	52.25
1121	★	1951, 1½c Blue Green (2). Cpl. Sheet of 50, First Printing with Regular "L" Shaped Cut-Out in U. R. Sheet Margin, Very Fine, Scarce Variety Lindner	75.00+
1122	★	1951, 2c-50c First Issue (3-10). Margin Imprint Blocks, Fine-Very Fine	81.70
1123	★	1951, 50c Indigo (10). Margin Imprint Block, Mint, Very Fine	60.00
1124	★	1951, 50c Indigo (10). Margin Imprint Block, Mint, Very Fine	60.00
1125	★	1951, 50c Indigo (10). Margin Imprint Block, Mint, Very Fine	60.00
1126	★	1951, \$1.00 Red (11). Margin Imprint Block with Perforated Gutter Margin at L., Mint, Very Fine, Scarce Variety	E. V
1127	★	1952-55, 3c-8c Commemoratives (12, 23-28, 31-32, 35-37). Margin Imprint Blocks, #27 in a block of six, Very Fine Sets	136.40
1128	★	1952-55, 3c, 4c Commems. (13, 17, 35, 36). Cpl. Sheets of 50, Very Fine	240.00
1129	★	1953, 3c-8c Refugees (15-16). Cpl. Sheets of 50, Mint, Very Fine Set	172.50
1130	★	1954, 3c Human Rights (29). Mint Block, Very Fine	100.00
1131	★	1954, 3c, 8c Human Rights (29, 30). Margin Imprint Blocks of Six, Mint, Fine-Very Fine Set	(Photo Ex) 167.00
1132	S	8c Bright Green, ICAO, Trial Color Specimen (32S). Punched hole & two line overprint "Waterlow & Sons Limited Specimen", Mint, Very Fine (Photo)	E. V
1133	S	3c Olive Green, UNESCO, Trial Color Specimen (33S). Punched hole & two line overprint "Waterlow & Sons Limited, Specimen," Mint, Very Fine	E. V
1134	★	1955, 15c Tenth Anniversary Souvenir Sheet (38). Very Fine	110.00
1135	✉	1955, 15c Tenth Anniversary Souvenir Sheet (38). On unaddressed Artmaster First Day Cover, Very Fine	60.00
1136	✉	1955, 15c Tenth Anniversary Souvenir Sheet (38). On unaddressed Fleetwood First Day Cover, Very Fine	60.00
1137	✉	1955, 15c Tenth Anniversary Souvenir Sheet (38). On Aircraft First Day Cover, Very Fine	60.00
1138	✉	1955, 15c Tenth Anniversary Souvenir Sheet (38). On First Day Cover, Very Fine	60.00
1139	✉	1955, 15c Tenth Anniversary Souvenir Sheet (38). On First Day Cover, Very Fine	60.00
1140	★	1956-58, 3c-8c Commems. (45-46, 49-52, 55-68). Cpl. Sheets of 50, Very Fine Sets	183.00
1141	★	1959, 4c-8c Commems. (69-76). Cpl. Sheets of 50, Very Fine Sets	144.80
1142	★	1960, 4c-8c Commems. (77-84, 86-87). Cpl. Sheets of 50, Very Fine Sets	106.92
1143	★	1960, 12c Fifteenth Anniversary Souvenir Sheet (85). 44 Sheets, Very Fine	264.00
1144	✉	1960, 12c Fifteenth Anniversary Souvenir Sheet (85 var.). Broken "I & V" in "Anniversary", on Aircraft First Day Cover, Very Fine	E. II
1145	★	1961, 3c-13c Commems. (88-91, 93-99). Cpl. Sheets of 50, Very Fine Sets	220.16
1146	★	1962, 4c-15c Commems. (100-103, 108-113). Cpl. Sheets of 50, Very Fine Sets	299.40
1147	★	1962-68, 1c-20c Postage Issues (104-107, 125-127, 146-148, 166, 167, 187). Cpl. Sheets of 50, Very Fine	127.12
1148	★	1963, 5c-25c Commems. (114-122). Cpl. Sheets of 50, Very Fine Sets	234.30
1149	★	1964, 4c-11c Commems. (123-124, 129-136). Cpl. Sheets of 50, Very Fine Sets	130.48

1150 ★	1965, 4c-15c Commems. (137-144, 151-153). Cpl. Sheets of 50, Very Fine Sets	137.48
1151 ★	1965-67, 20c, 36c Souvenir Sheets (145, 179). 70 of first, 42 of second, Very Fine	94.50
1152 ★	1965, 25c Light Blue & Dark Blue (149). B. Imprint Block of Ten with "Bundesdruckerei Berlin" Mint, Very Fine ..	37.25+
1153 ★	1965, 25c Light Blue & Dark Blue (149). Cpl. Sheet of 50 with "Bundesdruckerei Berlin" at B., Very Fine	57.75
1154 ★	1966, 4c-15c Commems. (154-165). Cpl. Sheets of 50, Very Fine Sets	156.56
1155 ★	1967, 5c-15c Commems. (164-165, 168-169, 175-178, 180). Cpl. Sheets of 50, Very Fine Sets	93.72
1156 ★	1967, Expo '67 (170-174). Cpl. Sheets of 50, Very Fine Set	131.60
1157 ★	1968, 6c-20c Commems. (181-183, 185-186, 188-191). Cpl. Sheets of 50, Very Fine Sets	96.00
1158 ★	1969, 6c-15c Commems. (192-196). Cpl. Sheets of 50, Very Fine Sets	57.24
1159 ★	1951, 10c-25c, First Issue Airpost (C2, two, C3, six, C4, five) Margin Imprint Blocks, Very Fine	127.00
1160 ★	1957-69, 4c-20c Airposts (C5-C10, C13-C14). Cpl. Sheets of 50, Very Fine	91.60
1161 ☒	1952, 10c Blue, Air Letter Sheet (UC1). Unused, Very Fine	37.50
1162 ☒	1952, 10c Blue, Air Letter Sheet (UC1). Five, Very Fine	187.50
1163 ☒	1952, 10c Blue, Air Letter Sheet (UC1). Seven unfolded sheets, Very Fine	262.50
1164 ☒	1952, 10c Blue, Air Letter Sheet (UC1). Eight First Day Covers, incl. two with cachets, Very Fine	48.00

UNITED NATIONS FIRST FLIGHT FORERUNNERS

We offer here a choice group of Air Post "Forerunner covers". These were posted at the United Nations Post Office in New York for dispatch by first flights originating at New York and other cities prior to the agreement reached in 1959 between the U.S. Post Office Department and the United Nations Postal Administration concerning official treatment of First Flights covers. All are quite scarce and are generally considered to be among the "classics" in the area of United Nations Postal History. The Lindner "U.N. Stamp Catalogue" published in 1968 has a provisional listing of these flight covers and we have used the Lindner classification numbers and prices wherever possible to aid collectors in identifying and estimating these covers. Specialists will note that some of these covers have been postmarked in advance of the dates for flights listed in Lindner. This is not at all unusual since covers prior to the 1959 agreement were postmarked as received at the U.N. Post Office and not held for cancellation on the day of the flight.

1165 ☒	First Flight, Pan American, New York to Kano, Nigeria (Lindner FR7). Double Circle hand-roller cancel. with U.N. Emblem & slogan "Peace, Justice, Security For All" & dated "Je. 15, 1956" ties 25c Airmail (C4) on cacheted first flight cover (FAM18), with Kano handstamp, Very Fine Lindner	75.00
1166 ☒	First Flight, Pan American, New York to Barbados (Lindner FR8). Double Circle hand cancel with wreaths "United Nations, New York, May 10, 1957", ties 10c Airmail (C2) & 3c, 8c UNEF (53, 54) on cacheted first flight cover (FAM5), with Barbados backstamp, Very Fine Lindner	75.00
1167 ☒	First Flight, Pan American, New York to Nassau, Double Circle hand cancel with wreaths "United Nations, New York, Feb. 15, 1957" ties 6c Airmail (C1) & strip of three 3c Meteorological (49) on cacheted first flight cover (FAM25), with Nassau backstamp, Very Fine, unlisted in Lindner (Photo)	—

- 1168  **First Flight Pan American, Chicago to Rome**, Handstamp, First Day of Issue "United Nations, New York, May 27, 1957" cancel ties block 4c Airmail (C5) on cacheted first flight cover, June 2, 1957, with Rome backstamped, Very Fine, Flights posted via the U.N. Post Office in N. Y. for flights originating in other cities are scarce —
- 1169  **First Flight, Pan American, Chicago to Rome**, Double Circle handstamp cancel with wreaths "United Nations, New York, May 28, 1957" ties pair 3c Human Rights (47) & 10c Airmail (C2) on cacheted first flight cover, June 2, 1957, with Rome backstamp, Very Fine —
- 1170  **First Flight, Western Airlines, Los Angeles to Mexico City**, Double Circle hand cancel with wreaths, "United Nations, New York, Jul. 12, 1957" ties 3c, 8c UNEF (53, 54) & pair 4c Airmail (C5), with additional handstamp "Los Angeles, Cal., Air Mail Field, Jul. 15, 1957" pmk. on cacheted first flight cover, with Mexico City backstamp, Very Fine. Of particular interest since the additional Los Angeles pmk. was contrary to U. S. P. O. regulations (Photo) —
- 1171  **First Flight, TWA, New York to Manila, (Lindner FR11)**, Double Circle hand cancel with wreaths "United Nations, New York, Dec. 24, 1957" ties pair 10c Airmail (C2) & 3c Security Council (55) on cacheted first flight cover (FAM 27), with Manila backstamp, Very Fine Lindner 75.00
- 1172  **First Flight, TWA, New York to Bangkok**, Double Circle hand cancel with wreaths "United Nations, New York, Dec. 24, 1957" ties 6c, 10c Airmail (C1, C2) & 3c, 8c Security Council (55, 56) on cacheted first flight cover (FAM 27), with Bangkok backstamp, Very Fine, unlisted in Lindner (Photo) —
- 1173  **First Flight, Irish Airlines, New York to Shannon-Dublin**, Double Circle hand cancel with wreaths "United Nations, New York, Apr. 17, 1958" ties pair 8c Human Rights (58) & 3c, 8c Atomic Energy (59, 60) on cacheted first flight cover which was refused despatch on flight by USPO, indicated by Red Crayon "X" over cachet, after acceptance by UNPA, Very Fine —
- 1174  **First Flight, Irish Airlines, New York to Shannon-Dublin**, Double Circle hand cancel with wreaths "United Nations, New York, Apr. 17, 1958" ties pair 8c Atomic Energy (60) & 3c Security Council (55) on cacheted first flight cover which was refused despatch on flight by USPO indicated by Red Crayon "X" over cachet, after acceptance by UNPA, Very Fine —
- 1175  **First Flight, Pan American, New York to Paris (Lindner FR14)**, First Day cancel "United Nations, New York, Sep. 22, 1958" on 4c Entire (U2), with 6c, 15c Airmails (C1, C3), cacheted first flight cover with Paris backstamp, Very Fine Lindner 50.00
- 1176  **First Flight, Pan American, New York to Paris (Lindner FR14)**, Double Circle hand cancel "United Nations, New York, May 15, 1958" ties 10c Airmail (C2) with additional 15c Airmail (C3) roller slogan pmk. "Sep. 25, 1958" on cacheted first flight cover, Paris backstamp, Very Fine Lindner 50.00
- 1177  **U. N. First Flights, 1959-66**, Collection of 39 diff. cacheted first flight covers, Very Fine Lot Lindner 92.00
- 1178  **U. N. First Flights, 1959-66**, Collection of 39 diff. cacheted first flight covers, Very Fine Lot (identical to preceding lot) Lindner 92.00
- 1179  **U. N. First Day Covers, 1952-68**, Collection of 148 First Day Covers, nearly cpl. run of issues, virtually all unaddressed Aircraft cachets, Very Fine Lot E. V

LARGE & MISCELLANEOUS U. N. LOTS

- 1180 ★ **United Nations, 1951-64**, Collection of 165 Unused Stamps & 2 Souvenir Sheets, all in cpl. sets, Virtually all Very Fine E. VII

1181	★	United Nations , 1952-69, Cpl Collection of unused stamps & postal stationery except for #38 & #UC1, neatly mounted on White Ace Pages, virtually all Very Fine	E. VII
1182	★田	U. N. Accumulation , 1958-69, 1530 unused stamps, all in either half sheets of 25, or in Imprint Blocks of 20, all in cpl. sets, Very Fine Lot	E. VIII
1183	★田	U. N. Blocks , 1952-66, 26 unused blocks, all diff. & in cpl. sets, incl. #27-28, #35-37, Very Fine	71.36
1184	✉	U. N. Covers & Miscellany , 14 Covers, incl. 1951 Meter with "Peace, Justice, & Security For All" slogan, several military covers incl. couple non-philatelic items, also 1959 Stampex Souvenir Sheet with Red cachet, Interesting Lot for the Specialist	E. III
1185	✉	U. N. First Day Covers , 1951-69, Cpl. Collection of First Day Covers, incl. #1-11, #38, also cpl. postal stationery with UC1, & Offices in Geneva, virtually all are addressed, a few with mixed cachets, Fine-Very Fine	E. VII
1186	✉	U. N. First Day Covers , 1951-67, Collection of 178 First Day Covers, incl. Anniversary Souvenir Sheet, #38, also a number of Unused Stamps and Entires, Very Fine lot	E. VII
1187	✉	U. N. First Day Covers , 1960-70, Stock of 672 First Day Covers, all cpl. sets on individual Artcraft covers, light pencil addresses, from 3-8 of each issue, usually 5, Very Fine Lot	401.30
1188		U. N. First Day Covers , 1951-69, Stock of 381 First Day Covers, mostly cacheted wide variety of issues with many earlies, incl several of each, Very Fine Lot	E. VII
1189	✉	U. N. First Day Covers , 1960-69, Collection of 120 First Day Covers, all with Margin Imprint Blocks , Artcraft cachets, light pencil addresses, all diff & in cpl. sets, nearly a cpl. run of issues, Very Fine Lot, cataloged as used Imprint Blocks	131.70+
1190	✉	An Identical Lot	131.70+
1191	✉	U. N. First Day Covers , 1963-69, Collection of 72 First Day Covers, all with Margin Imprint Blocks , Artcraft cachets, light pencil addresses, all diff. & in cpl. sets, nearly a cpl. run of issues, Very Fine Lot, cataloged as used Imprint Blocks	83.95+
1192	✉	An Identical Lot	83.95+
1193	★	U. N. Margin Imprint Blocks , 1956-68, 67 Margin Imprint Blocks of Ten, all in cpl. sets, mostly diff., Very Fine	200.76
1194	★田	U. N. Margin Imprint Blocks , 1956-70, 67 Margin Imprint Blocks of 4 or 6, virtually all diff. & in cpl. sets, also incl. few Geneva values in imprint blocks of 10, Very Fine	131.68
1195	★田	U. N. Miscellany , 1951-69, Many hundreds of unused stamps all in Blocks, Margin Imprint Blocks of various sizes, part sheets & sheets, mostly broken sets but contains several early issues, nearly all V. F.	E. VII
1196		U. N. Official Souvenir Folders , 1958-69, Cpl. set of every year issued, also incl 1964 N. Y. World's Fair, 1967 Expo & 1969 Geneva Folder. Both 1958 & 59 and N. Y. Fair folders have stamps directly affixed as always, all others with stamps hinge mounted, Very Fine Lot	E. V
1197	✉	U. N. Postal Stationery , 1952-68, Stock of 230 unused pieces, incl 35 Entires, 38 Air Letter Sheets & 157 Postal Cards, nice variety, Very Fine	107.90
1198	✉	U. N. Postal Stationery First Day Covers , 1958-69, Stock of 250 pieces, incl. 101 Entires, 37 Air Letters & 112 Postal Cards, without cachets, all unaddressed, nice variety, Very Fine Lot	124.90

END OF SECOND SESSION

THIRD SESSION

THURSDAY, JANUARY 28th, 1971 — 1:00 P. M.

BRITISH COMMONWEALTH

GREAT BRITAIN

1199		1840, 1p Black (1). Enormous Margins, showing parts of three other stamps, Light Red M. C. Cancel, Extremely Fine	21.00
1200	✉	1840, 1p Black (1). Three covers, Plates 2, 4 & 6, each with large margins to slightly in, Pl. 4 barely touched Fine lot	63.00+
1201		1840, 2p Blue (2). Margins all around, Clear "Dorchester" town pmk, Very Fine (Gibbons £65)	(Photo) 52.00+
1202	✉	1841, 1p Red Brown (3). Tied by "650" in grid on Overall Illustrated Ocean Penny Postage Cover, Very Pretty	(Photo) E. VI
1203		1848, 10p Red Brown (6). Clear to Large Margins, Sharp embossing, Neat "Dunfermline" (Scotland) town pmk. Very Fine	(Photo) 60.00
1204	★	1867, 2/- Blue (55). Fresh, o. g., Well Centered, light gum crease, V. F. appearance	(Photo) 85.00
1205		1891, £1 Green (124). Used, Very Fine	(Photo) 100.00
1206		1891, £1 Green (124). Oval Registry cancel, slight thin, Fine appearance	100.00
1207	★	1929, ½p-1½p Postal Congress, Watermark Sideways (205a-207a). Few blunted perf. tips as usual, because these stamps were issued in coils, Fine-Very Fine	50.00
1208	★	1929, £1 Black, Postal Congress (209). Mint, Very Fine	(Photo) 200.00
1209	★	1929, £1 Black, Postal Congress (209). Very Fine	(Photo) 200.00
1210		1929, £1 Black, Postal Congress (209). Very Light Purple Cancellation, small corner crease, V. F. appearance	150.00
1211	★	1959, 2/6-£1 Elizabeth (371-374). De La Rue Printing Gibbons #595-598, Mint, Very Fine set	Gibbons £22
1212	★	1959, 2/6-£1 Elizabeth (371-374). De La Rue Printing, Gibbons #595-598, Mint, Very Fine set	Gibbons £22
1213	★	1959, 2/6-£1 Elizabeth (371-374). De La Rue Printing, Gibbons #595-598, Mint, Very Fine set	Gibbons £22
1214	★	1959, 2/6-£1 Elizabeth (371-374). De La Rue Printing, Gibbons #595-598, Mint, Very Fine set	Gibbons £22
1215	★	1959, 2/6-£1 Elizabeth (371-374). De La Rue Printing, Gibbons #595-598, Mint, Very Fine set	Gibbons £22
1216	✉	1840, 1p Mulready Letter Sheet (U3). Two, one unused, other "Torquay, July 10, 1840" to Ireland, Very Fine	22.00
1217	★	Tangier, 1957, 2/6-10/ Centenary (609-611). Blocks, U. R. stamps the "Missing Hyphen" Variety, mint, Very Fine, occurs only once in sheet of 40	Gibbons £133
1218	★	Tripolitania, 1948-51, 1L-240L Offices in Tripolitania (1-34, J1-J10). F.-V. F. sets	68.94
1219	★	ANTIGUA. 1903, 5/- Purple & Gray Green, Edw. (30). Brilliant, V. F.	32.50
1220	★	ASCENSION 1922, ½p-3/- First Issue (1-9). Very Fine set	66.05

AUSTRALIA

1221	★	1913, 5/- Yellow & Gray (12). Very Fine	50.00
1222	★	1917, 10/- Bright Pink & Gray (55). Very Fine	(Photo) 85.00
1223	★	1928, 3p Melbourne Souvenir Sheet (95a). Horiz. Pair of two Sheets, minute staining on 3 marginal perf. tips, otherwise Fine	35.00
1224		1928, 3p Melbourne Souvenir Sheet (95a). Red & Blue First Day Cancells., Very Fine	15.00+
1225	★	1935, £1 Gray (128). Fine	90.00
1226	★	1963-64, 4/-£2 Seamen (374-379). Mint, Very Fine	54.00
1227	★	1963-64, 4/-£2 Seamen (374-379). Mint Blocks, Very Fine	216.00
1228	★	BAHAMAS 1884, £1 Brown (32). Fresh, o. g., Fine	(Photo) 100.00
1229		— 1884, £1 Brown (32). Neat Grid Cancel., Very Fine	(Photo) 75.00
1230		BARBADOS, 1852, (½p) Deep Green (5). Clear to Huge Margins, showing part of next stamp at R., Neat Cancel., Very Fine	(Photo) 60.00
1231	★	— 1861, (4p) Rose Red (17). Fresh, o. g., Brilliant Color, light crease, Extremely Fine appearance	30.00
1232		— 1873, 5/- Dull Rose (43). Well Centered for this, Used, tiny filled in thin spot, V. F. appearance	(Photo) 140.00
1233	☐	— 1920, ¼p-3/- Victory (140-150). Used Blocks, few light creases in some, otherwise F.-V. F. set	155.60
1234	★	BERMUDA 1917, £1 Black & Violet on Red (54). Very Fine	(Photo) 85.00
1235		BRIT. COLUMBIA & VANCOUVER IS. 1865, 5c Rose, Imperforate (3). Clear to Huge Margins, light Blue "35" in bars Cancel, thins & creases, Fine appearance, Attractive copy of this Rarity (Photo) 1,500.00	
1236	★	— 1867, \$1.00 on 3p Green (13). Fresh, Large part o. g., Fine	(Photo) 225.00
1237	★	— 1869, \$1.00 on 3p Green (18). Fresh, part o. g., rounded corner perf., otherwise Fine	(Photo) 175.00
1238		BRITISH GUIANA 1852, 1c Black on Magenta (6). Large to Huge Margins, Demerara 1853 pmk., usual faults, Presentable Example of this Rare Stamp (Photo) 1,350.00	
1239	★	— 1889, \$2.00 Green (125). Fresh, o. g., Fine	35.00
1240	★	BRITISH HONDURAS 1922, \$5.00 Black & Violet on Red (104). Very Fine	(Photo) 100.00
1241	★	— 1922, \$5.00 Black & Violet on Red (104). Very Fine	(Photo) 100.00
1242		BRITISH SOLOMON IS. 1914, 10/-£1 (40-41). Used, first minute perf. tip thin, other bit faded, otherwise Fine lot	135.00

CANADA

1243	— 1852, 3p Red (4). Huge Margins all around, Light Target Cancel., small corner crease in margin outside design, otherwise Extremely Fine (Photo)	47.50
1244 ☒	— 1852, 3p Red (4). Large Margins all around, tied by Small Target, "Toronto" pmk. on Small 1854 cover to Quebec, Very Fine (Photo)	47.50+
1245 ☒	— 1852, 3p Red (4). Deep Rich Color, just in at left, tied by "19" in Clear Target, Double Circle "London" pmk. on Neat 1857 Cover, Very Attractive	47.50+
1246 ☒	— 1852, 3p Red (4). Vert. Pair, Huge Margins, showing parts of two other stamps to barely touched at R. tied by small Circle Cancells, "Kingston U. C." pmk., Red "Canada" in Arc Exchange mark, on 1855 cover to New York, Fine and Attractive (Photo)	95.00+

1247	— 1857, 7½p Green (9). Margins all around, Deep Color, Lightly Cancelled, Very Fine	(Photo) 400.00
1248	✉ — 1859, 5c "Beaver" (15) Centered T. L., tied on cover with "C. W. H. & T." R. R. pmk., Scarce	E. II
1249	— 1859, 10c Black Brown (16). Used, small corner defect, mounted on a cover from which the original stamp was removed, Attractive appearance	400.00
1250	— 1868, 1c Yellow Orange (23). Cancel "2" in Maple Leaf, nicely centered, crease, Fine appearance	E. III
1251	✉ 1872, 2c Green Diag. Bisect (36b). Tied by Grid, "Berwick, N. S." pmk. on 1874 Nova Scotia Cover, Fine and Rare, with P. F. Certificate (Photo)	250.00
1252	✉ — 1872, 2c Green Vert. Bisect (36c). Tied by Bold "Halifax" Duplex pmk. on local 1884 cover, crease in cover broken through in places, stamp is Very Fine, listed but Unpriced in Scott	(Photo) E. X
1253	— 1897, \$1.00 Jubilee (61). Used, light creases, Fine appearance (Photo)	90.00
1254	★ 1897, \$3.00 Jubilee (63). Very Fine	(Photo) 250.00
1255	— 1897, \$4.00 Jubilee (64). Used, tiny tear at top, Fine appearance	160.00
1256	— 1897, \$5.00 Jubilee (65). Used, small tear at bot., Fine appearance	165.00
1257	★ — 1897-1900, 5c-20c Victoria (70-73, 84). Fresh, o. g., last has thin spot, others Very Fine	84.00
1258	★ 1898, 20c Olive Green (84). Fresh, o. g., Fine	50.00
1259	★ — 1929, 50c Dark Blue, \$1.00 Olive Green (158-159). Very Fine	82.50
1260	✉ — 1928, 5c Brown Olive, Airpost (C1). 187 Cacheted Flight Covers, Many Diff. Cachets, Flights, Nearly all Very Fine	E. VII

CAPE OF GOOD HOPE

1261	— 1855-57, 1p Rose, 4p Blue (3-4). Large Margins, Light Cancels, Very Fine	70.00
1262	— 1855-63, 4p Blue, Dark Blue (4, 13). Large to Huge Margins, Very Fine	38.50
1263	✉ — 1855, 4p Blue (4). Large margins to barely touched one point, Nicely tied on neat 1858 folded letter to Graaf Reinnet, Fine & Fresh	15.00+
1264	— 1858, 6p Lilac (5). Clear to Large Margins, Fine	75.00
1265	— 1858, 1/- Yellow Green (6). Ample to Large Margins, Light Cancel, Very Fine	(Photo) 75.00
1266	— 1855-58, 1/- Yellow Green, Dark Green (6, 6a). Margins all around, Fine-Very Fine	175.00
1267	— 1863-64 1p Brown Red (12). Large Margins, Light Cancel, Very Fine (Photo)	57.50
1268	✉ — 1863-64, 1p Brown Red (12). Two large margins, irregularly in at B., Tied by neat bars, 1865 Cape Town pmk. on tiny, neat cover to Mowbray, Flap mended, Attractive & Scarce	57.50+
1269	— 1863, 4p Dark Blue (13). Pair, Margins all around, Deep Color, Very Fine	(Photo) 47.00+
1270	— 1863, 4p Slate Blue (13a). Large Margins all around, pinhole, Very Fine appearance	(Photo) 135.00
1271	★ COOK IS. 1931, 2/6-£1 High Values (80-83). Mint, F.-V. F. set	103.00
1272	★ — 1936, 2/6-£1 High Values (103-106). Very Fine	59.50
1273	★ — 1967, \$2.00-\$10.00 Decimal Currency Overprints (192-194). F-V. F. mint set, Rare	(Photo Ex) Gibbons £250.00

1274	CRETE 1898, 20p Violet (1). Large Margins, Light Cancel, light crease, V. F. appearance, with R. P. S. Certificate	55.00
1275	★ CYPRUS 1921-23, 10pa-45pi (72-86). Fine set	109.55

1276 ★	— 1921, 45pi Dull Violet & Ultramarine (86). Fine	(Photo)	60.00
1277 ★	— 1923, 10/- Green & Red on Yellow (87). Mint, Fine	(Photo)	165.00
1278 ★	— 1923, 10/- Green & Red on Yellow (87). Fine		165.00
1279 ★	— 1924, £1 Violet & Black on Red (110). Very Fine	(Photo)	85.00
1280 ★	— 1924, £1 Violet & Black on Red (110). Fine		85.00
1281 ★	— 1924, £1 Violet & Black on Red (110). Two tiny natural gum specks, otherwise Very Fine		85.00
1282 ★	DOMINICA 1903, 5/- Brown & Black (34). Very Fine	(Photo)	80.00
1283 ★	— 1923, £1 Violet & Black on Red (85). Fine	(Photo)	100.00
1284 ★	EGYPT 1924, £1 Ultramarine & Dark Violet (104). Fine		45.00
1285 ☒	FALKLAND IS. 1921, 2½p Dark Blue, Bisect (44 var.). Tied by "Birkenhead" pmk., ms. "Per Whaling Ship, S. Georgia" on cover to England, Very Fine and Rare	E. VIII	
1286	— 1938, 5/- Yellow Brown & Indigo (94a). Used, Very Fine		55.00
1287	FIJI 1912, £1 Violet & Black on Red (78). Tied by "Suva" pmk. on small piece, Very Fine	(Photo)	110.00
1288 ★	— 1921, £1 Violet & Black on Red, Die II (91a). Tiny filled-in pinhole, Very Fine appearance		65.00
1289 ★	GIBRALTAR 1912, £1 Violet & Black on Red (75). Mint, V. F.	(Photo)	60.00
1290 ☒	— 1921, 1p Rose Red (77). Tied by Gibraltar pmk. on Cacheted Zepp Card, flown with the last leg of the First South America Flight, Sevilla-Friedrichshafen June 5-6, 1930, Very Fine & Rare, only 5 cards flown (mentioned in Sieger but Unpriced)	E. IX	
1291 ★	— 1924, 8/- Violet & Green (90). Very Fine	(Photo)	125.00
1292 ★	GILBERT & ELLICE IS. 1924, 10/- Green & Red on Emerald (31). Fine		60.00
1293 ☒	GOLD COAST 1891, 2½p Blue & Orange (15). Tied by Kumasi pmk. and by Purple two str. line "Northern Territories, Gold Coast", Red Liverpool Br. Packet Paid on 1899 front only to London, Fine	E. II	
1294	GRENADA 1938, 2½p Ultramarine, Perf. 12½x13½ (136a). Used, one nibbed perf., otherwise V. F.		60.00
1295	INDIA 1852, ½a White, Scinde Dawk (A1). Huge Margins, lightly cancelled, barest trace of faint crease, Extremely Fine appearance	(Photo)	375.00
1296	— 1902-09, 5r-25r Edw. (73-76). Used, Very Fine		99.00
1297 ★	IRELAND 1922, 2/6-10/ High Values (12-14). Very Fine set		125.00
1298 ★	— 1922, 2/6-10/- High Values (12-14). Very Fine set		125.00
1299 ★	— 1922, 10/- Gray Blue (14). Very Fine	(Photo)	80.00
1300 ★	— 1922, 2/6-10/- High Values (56-58). Very Fine set		95.00
1301 ★	— 1922, 2/6-10/- High Values (56-58). Very Fine set		93.00
1302 ★	— 1929-50, ½p-1/- Pictorials, Commems. (Betw. #65-144). 57 Unused Stamps in Presentation Book, nearly all Very Fine		81.95+
1303 ★	JORDAN 1927-29, 2m-1000m Hussein (145-157). F.-V. F. set		55.50
1304	MALAYA, Fed. Malay States 1900, \$25.00 Green & Orange (17). Clear Kuala Lumpur pmks., Very Fine, Scarce	(Photo)	300.00
1305 ★	MALTA 1861, ½p Buff (1). Fresh, part o. g., light gum crackles, Fine appearance	(Photo)	185.00
1306 ★	— 1919, 10/- Black, St. Paul (65). Minute gum crease at top, Very Fine appearance	(Photo)	800.00
1307 ★	MAURITIUS, 1859, (9p) Magenta (11). Margins Clear all around, Fresh and Fine	(Photo)	90.00
1308 ★	— 1859, 2p Blue on Bluish, Sherwin (15). Huge Margins all around, Deep Rich Color, Neat Grid Cancel, minute repair in L. R. margin, Extremely Fine appearance	(Photo)	1,100.00

1309	★	MONTERRAT 1903, 5/- Carmine & Black, Edw. (21). V. F. (Photo)	80.00
1310	★	— 1903, 5/- Carmine & Black, Edw. (21). Very Fine	(Photo) 80.00
1311	★	— 1908, 5/- Green & Scarlet on Yellow, Edw. (40). Very Fine	35.00
1312	★	— 1913, 5/- Green & Scarlet on Yellow, Geo. V (42). Very Fine	55.00
1313	★	— 1932, ½p-5/- Tercentenary (75-84). 5/- pulled corner perf., otherwise V. F. set	131.60
1314	★	NAURU 1916-20, 2/6-10/- Geo. V, Britannia (13-16). F.-V. F.	118.50
1315		NEW BRUNSWICK 1851, 3p Red (1). Margins all around, Brilliant Color, Neat Cancel, Very Fine	(Photo) 100.00
1316	✉	— 1860, 12½c Blue (10). Str. edge at top, Grid Cancel, London pmk. on 1863 cover to England, St. John pmk. on back, tiny bit worn, F. (Photo)	E. IV
1317	✉	— 1860, 12½c Blue (10). Separated by scissors, clipping some perfs., lightly tied on 1863 cover to England, St. John pmk. on back, flap torn, otherwise Fine cover	E. III

NEWFOUNDLAND

1318	★	1860, 3p Green (11A). Triangular Block of Four, Margins all around, Rich Color, Fresh, o. g., very fine	50.00
1319	★	1919, \$1.00 on 15c Trans-Atlantic Airpost (C2). Very Fine	(Photo) 60.00
1320	★	1930, 50c on 36c "Columbia" (C5). Unusually well centered, tip of perf. added at T. R. corner, faint gum bend, otherwise Very Fine, Rare, "Kesser" guarantee	(Photo) 2,500.00
1321	★	1932, \$1.50 on \$1.00 Do-X Flight (C12). Very Fine	(Photo) 200.00
1322	★	1933, 5c-75c Airposts (C13-C17). Very Fine set	40.00
1323	★	— 1933, 5c-75c Airposts (C13-C17). F.-V. F. set	40.00
1324	✉	— 1933, 30c Blue, Airpost (C15). Horiz. Pair on First Flight Cover, St. Johns-Wabush-Katsao, Labrador with cachet & proper backstamps, Extremely Fine & Scarce	E. III
1325	★	— 1933, \$4.50 on 75c Balbo Flight (C18). Very Fine	(Photo) 300.00
1326	★	NEW GUINEA 1939, ½p-£1 Bulolo Goldfield (C46-C59). Very Fine set	126.70

NEW HEBRIDES



1327	★	1908-09, ½p-1/- First Issue (1-6). F.-V. F. set	67.85
1328	★	1908, 1/- Green & Carmine Rose (6). Very Fine	(Photo) 60.00
1329	★	1908, 1/- Green & Carmine Rose (6). Fine	60.00
1330	★	1921, 2p on 40c Red on Yellow (31). Very Fine	(Photo) 150.00
1331	★	1921, 2p on 40c Red on Yellow (31). Mint, Fine	150.00
1332	★	1921, 2p on 40c Red on Yellow (31). Very Good	150.00
1333	✉	NEW SOUTH WALES, 1850, 1p Red on Bluish Wove (2c). Barely touched R. B. to Huge margins, Brilliant color & Sharp Impression, neatly tied on small 1852 folded letter, Local Use in Sydney with Bold, Fancy "6 o'clock" in octagon, Very Choice & Handsome	(Photo) 75.00+
1334		— 1855, 2p Blue, Plate III (16). Horiz. Pair, Huge to Enormous Margins, showing part Imprint at B., Light Cancel., Extremely Fine	17.00+
1335	✉	— 1852, 3p Green (17). Margins to in at top, tied by Grid, Bold "75", Red indistinct London transit, on 1853 cover from Sydney to Boston, Attractive	E. II
1336		— 1854, 2p Blue (24). Horiz. Pair, Large to Huge Margins all around, Beautiful Color & Impression, Light Cancel, Extremely Fine	4.50+
1337	★	— 1897, 1p-2½p Semipostals (B1-B2). Fresh, o. g., minute flaws, otherwise V. F. set	78.50

1338		NEW ZEALAND 1855, 1p Orange Red on Blue, Auckland Printing (6). Large to Huge Margins, showing part of next stamp, Beautiful Color, Very Fine (Photo) 225.00
1339		— 1856, 2p Blue (10). Horiz. Strip of Three , Margins, except barely touched at left, Beautiful Color & Impression, Light Cancels, a Very Pretty Strip (Photo) 157.50+
1340		— 1862, 1/- Deep Green (22a) . Margins all around, Fresh Color, Light Cancel, Very Fine (Photo) 65.00
1341	✉	1931, 1p-7p Laughing Boy, First Airposts (B3-B4, C1-C3) . On Nov. 12, 1931 Cover to New Caledonia, some minor toning, otherwise Fine 61.00+
1342	✉	— 1931, 1p-7p Semipostals, Airposts (B3-B4, C1, C2, two, C7) . On Registered Cacheted Nov. 10, 1931 Christmas Flight to London (one day Before Regular Date of Issue!), Very Fine 64.00+
1343		NIGER COAST PROT. 1893, ½p on 2½p Violet on Blue, Green Opt. (25). Used, Fine 40.00
1344	★	NIGERIA 1914, £1 Violet & Black on Red (12) . Fine 45.00
1345	★	— 1921-32, 5/-, 10/- Geo. V (31, 32, 32a) . F.-V. F. 57.00
1346	★	NIUE 1923, £1 Rose (34) . Very Fine (Photo) 100.00
1347	★	— 1931-32, 2/6-£1 High Values (49-52) . Very Fine set 94.50
1348	★	— 1931-32, 2/6-£1 High Values (49-52) . F.-V. F. set 94.50
1349	★	— 1935, 2½p Silver Jubilee, Imperforate Horiz. (68a) . Vert. Pair, with T. Sheet Margin, Stamps Mint, Very Fine (Photo) 120.00
1350	★	— 1944-49, 2/6-£1 High Values (86-89) . Mint, Very Fine set 129.50
1351	★	NORFOLK IS. 1960, 5p Christmas (43) . Block of 15, Mint, Very Fine 112.50
1352	★	NORTHERN NIGERIA 1912, £1 Violet & Black on Red (52) . Very Fine 47.50
1353	★	— 1912, £1 Violet & Black on Red (52) . Very Fine 47.50
1354		NOVA SCOTIA 1851, 3p Blue, Dark Blue (2-3) . Margins all around, Lightly Cancelled, Very Fine 55.00
1355	★	PAPUA 1901, 2/6 Brown & Black (8) . Tiny negligible perf. thin at top, Very Fine appearance (Photo) 125.00
1356	★	— 1907, 4p Black Brown & Black (15) . Gum bit disturbed, still Very Fine 45.00
1357		— 1907, 2/6 Brown & Black (18) . Pretty "Socked-on-the-Nose" Port Moresby pmk., Extremely Fine (Photo) 35.00
1358	★	— 1925, 10/- Gray Blue & Green (73) . Very Fine 45.00
1359	★	— 1932, ½p-10/- Pictorials (94-108) . F.-V. F. 68.35
1360	★	PITCAIRN IS. 1940-63, ½p-10/- Geo. VI, Elizabeth Issues (1-37) . Very Fine sets 79.20
1361	▣	— 1940, ½p-2/6 First Issue (1-5, 7, 9-10) . Used Blocks, Cpl. 1940 Issue, F.-V. F. set 61.00
1362	★	PRINCE EDWARD IS. 1868, 4p Black on Yellowish (9a) . Cpl. Sheet of 30, Fresh, o. g., V. G.-V. F 300.00+

RHODESIA

1363	★	1910, 2½p Ultramarine, Perf. 15 (104b) . Very Fine 65.00
1364	★	1910, £1 Bluish Slate & Carmine (118) . Very Fine (Photo) 175.00
1365		1910, £1 Bluish Slate & Carmine (118) . Used, Very Fine (Photo) 110.00
1366		1910, £1 Bluish Slate & Carmine (118) . Used, Very Fine (Photo) 110.00
1367	★	1913, 10/- Yellow Green & Carmine, Perf. 15 (137a) . Head Die 2, Gibbons #253, Very Fine (Gibbons £40) (Photo) 95.00
1368	★	1913, £1 Violet & Black (138) . Head Die 2, Gibbons #243, Very Fine (Gibbons £38) (Photo) 60.00
1369	★	1913, £1 Violet & Black (138) . Head Die 3, Gibbons #279, Very Fine (Gibbons £25) (Photo) 60.00
1370	★	1913, £1 Violet & Black (138) . Very Fine (Photo) 60.00
1371	★	1913, £1 Bright Violet & Black (138a) . Head Die 3, Gibbons #278, Very Fine (Gibbons £25) (Photo) 75.00

1372 ★	1923, £1 Violet & Black, Perf. 15 (138b). Head Die 3, Gibbons #322, Very Fine (Gibbons £65) (Photo)	150.00
1373 ★	ST. HELENA 1908, 10/- Green & Red on Green, Edw. (60). V. F. (Photo)	120.00
1374 ★	— 1922, £1 Red Violet & Black on Red (99). Very Fine (Photo)	110.00
1375 ★	— 1922, £1 Red Violet & Black on Red (99). Very Fine (Photo)	110.00
1376 ★	— 1934, ½p-5/- Centenary (101-109). F.-V. F.	52.35
1377 ★	ST. KITTS-NEVIS 1922, £1 Black & Violet on Red (36). Mint, Very Fine (Photo)	120.00
1378 R	ST. LUCIA, Steam Conveyance Cy, Limited, 1p Blue, 6p Purple, Reprints (Hurt & Williams 2R, 3R). 72 of each, all in Large Multiples, full o. g., some have faults, most are V. F.	E. III
1379	— 1952, 12c Rose Lake, Perf. 14½x14 (142a). Used, Very Fine	100.00
1380 ☒	ST. VINCENT 1891, 1/- Orange Vermilion (53). Tied by neat "Kings-town, St. Vincent" pmk. on 1895 Registered cover to Germany, V. F.	E. III
1381 ★	— 1928, £1 Black & Violet (131). Very Fine (Photo)	70.00
1382 ★	SAMOA 1914, £1 Rose (125). Two Copies, Small & Large Holes perf., Gibbons #129, 133, F.-V. F. (Gibbons £40)	100.00
1383 ★	— 1914, £1 Rose (125). Very Fine	50.00
1384 ★	— 1955, 5/- £2 High Values (216-219). Very Fine set	81.00
1385 ★	— 1955, 5/- £2 High Values (216-219). Very Fine set	81.00
1386 ★	— 1955, 5/- £2 High Values (216-219). Very Fine Mint set	81.00
1387 ★	SIERRA LEONE 1896, 6p Brown Violet (19). Cpl. Sheet of 20, F.-V. F.	45.00+
1388 ☒	— 1884-97, 1p Lilac & Green (47) two singles used with ½p Green (22) all tied by neat "Freetown, May 19, 1897" pmk. to N. Y. State, small cover nick, #22 nicked, others V. F.	E. III
1389	— 1893, ½p on 1½p Violet, Inverted Overprint (33b). Used, Fine	27.50
1390 ★	— 1897, 1p Lilac & Green, Inverted Overprint (47 var.). Fresh, crackly o. g., Very Fine, Unlisted (Photo)	—
1391	— 1903, £1 Violet on Red, Edw. (76). Used, Very Good	125.00
1392 ★	SOUTH AFRICA 1916, £1 Red & Green (16). Very Fine (Photo)	145.00
1393 ★	— 1916, £1 Red & Green (16). Fine	145.00
1394 ★	— 1937, 2p Blue Violet & Slate, Bi-Lingual Pair (35c). Very Fine	35.00
1395 ☒	SOUTH AUSTRALIA 1857, 2p Pale Red (7). Margins to just Clear tied by "Adelaide" pmk., another Clear Strike on neat 1859 cover to Port Adelaide, Fine	—
1396	— 1857, 2p Pale Red (7). Horiz. Pair, Large to Huge Margins, showing part of next stamp, light crease in left stamp, other Extremely Fine	18.00+
1397	SOUTHERN NIGERIA 1901, 10/- Violet & Black on Yellow (9). Used, Very Fine	40.00
1398	— 1904, £1 Purple & Gray Green, Edw. (31). Lagos pmk., minute perf. tip thin, V. F. appearance	95.00
1399 ★	— 1907-10, £1 Black & Violet on Red (43). Fine	70.00
1400 ★	SOUTH-WEST AFRICA 1923, ½p-£1 Geo. V, Bi-Lingual Pairs (34a-56a). F.-V. F. set	79.70
1401 ★	TANGANYIKA 1922, £1 Orange & Black (28). Very Fine	50.00
1402	TASMANIA 1853, 1p Blue (1). Large to Huge Margins, Fresh Color, Light Cancel, light crease, Extremely Fine appearance (Photo)	115.00
1403	TONGA 1962, £1 Emancipation Airpost, Official (CO6). Used, light crease, V. F. appearance	£25
1404 ☒	TRANSVAAL, 1901, 1p "E. R. I." (248). Tied by neat "Krugersdorp" pmk. on Boer War Censored cover, three diff. censor marks to a Prisoner of War, Fine & Scarce	E. III
1405 ★	TRINIDAD & TOBAGO 1922, £1 Rose & Green (31). Very Fine	55.00
1406 ☒	TRISTAN DA CUNHA, Clear Double Circle pmk. in Blue, ties Gr. Britain 1½p George V to 1933 cover to N. J., note on back indicates 17 months in transit, Very Fine, Scarce	E. IV

- 1407  — Purple pmk in Double Circle ties Gr. Britain 1p Red, George V on 1939 Post Card to U. S., Posted on a "Round-The-World" cruise, V. F. **E. III**
- 1408  — 1954, ½p-1/-, Pictorials, all tied on 1955 cover to New York, V. F. **E. III**
- 1409  **WESTERN AUSTRALIA 1857, 6p Bronze (4).** Margins all around, tied by Clear "8" in oval grid, "Freemantle, Western Australia" pmk. in Rimless Circle, Beautiful Strike, Red "Ship Letter Inwards Free" pmk. in Rounded Square on 1859 cover to Tasmania, Red "Ship Letter Inwards Free" pmk. in diamond on flap, stamp faint crease, Fine & Rare Cover **E. X**

"SPECIMEN" OVERPRINTS

Most are catalogued according to the Stanley Gibbons catalogue. Includes many which, as regular stamps, would have enormous catalogue value. These make attractive substitutes for rarities which otherwise are virtually unobtainable.

- 1410 S **AUSTRALIA 1924-35, 10/-£2 Kangaroo, "Specimen" Overprint (57S, 127S-129S).** F.-V. F., Cat as Stamps \$630.00 Gibbons £25
- 1411 S **BARBADOS 1912-18, ¼p-3/ Geo. V, Seal, "Specimen" Overprints (116S-139S).** Two stamps have rounded corner perf., otherwise F.-V. F. sets, Cat. as Stamps \$145.06 Gibbons £22+
- 1412 S **BRITISH BECHUANALAND 1887, £5 Lilac & Black, "Specimen" Overprint (22S).** Fresh, Large part o. g., Very Fine, Cat. as Stamp \$750.00 (Photo) Gibbons £30
- 1413 S **BRITISH CENTRAL AFRICA 1903, £10 Ultramarine & Black, "Specimen" Overprint (69S).** Very Fine, Cat. as Stamp \$1,400.00 (Photo) Gibbons £65
- 1414 S **CYPRUS 1923, 10/-, £1 Geo. V, "Specimen" Overprints (87S-88S).** F.-V. F., Cat. as Stamps \$715.00 Gibbons £30
- 1415 S **EAST AFRICA & UGANDA 1912, 50r Gray Green & Rose Red, Specimen Overprint (57S).** Very Fine, Cat. as Stamp \$375.00 Gibbons £25
- 1416 S **FALKLAND IS. 1933, ½p-£1 Centenary, "Specimen" Perforation (65S-76S).** F.-V. F. set, Cat. as Stamps \$756.85 Gibbons £60
- 1417 S **GERMAN EAST AFRICA 1917, 1r-50r Geo. V, "Specimen" Overprints (N115S-N122S).** 5r tiny thin spot, others Very Fine, Cat. as Stamps \$491.25 Gibbons £50
- 1418 S **GOLD COAST 1921-25, 15/-, £2 Geo. V, "Specimen" Overprint (94aS-95S).** F.-V. F., Cat. as Stamps \$320.00 **E. III**
- 1419 S **JAMAICA 1919, 6p Abolition of Slavery, Not Issued, "Specimen" Opt. (82S).** Fine (Photo) 125.00
- 1420 S **NATAL 1902, 5/-£5 Edw., "Specimen" Overprints (94S-98S).** A few have light tropical toning, £5 light crease, otherwise V. F. lot, Cat. as Stamps \$1712.50 Gibbons £44
- 1421 S — **1902, £10 Orange & Green, "Specimen" Overprint (99S).** Very Fine, Cat. as Stamp \$5500.00 (Photo) Gibbons £60
- 1422 S — **1902, £20 Green & Carmine, "Specimen" Overprint (100S).** Minute trace of toning on back, Very Fine Cat. as Stamp \$16,500.00 (Photo) Gibbons £180
- 1423 S **NYASALAND PROT. 1908, £10 Ultramarine & Lilac, "Specimen" Overprint (11S).** No gum, small marginal thin, V. F. appearance, Cat. as Stamp \$2500.00 (Photo) Gibbons £45
- 1424 S **SIERRA LEONE 1921, £2 Violet & Ultramarine, "Specimen" Overprint (138S).** Very Fine, Cat. as Stamp \$350.00 Gibbons £20
- 1425 S **SOMALILAND PROT. 1904, ½a-1r Edw. Officials, "Specimen" Overprints (O11S-O15S).** F.-V. F. set, Cat. as Stamps \$184.25 Gibbons £30

1426 S	SOUTH AUSTRALIA 1886-96, 10/-£20 Victoria, "Specimen" Overprints (83S-84S, 86S, 88S, 90AS-93S). Mostly Large part o. g., 15/ thin spot, otherwise Fine lot, Unlisted in Gibbons, Cat. as Stamps \$7095.50 Michel DM 300.00
1427 S	STRAITS SETTLEMENTS 1902, \$100.00 Edw., "Specimen" Overprint (104AS). Fine, Cat. as Stamp \$2500.00 (Photo) Gibbons £60
1428 S	— 1904, \$25.00 Green & Black, "Specimen" Overprint (128AS). Very Fine, Cat. as Stamp \$700.00 (Photo) E. III
1429 S	— 1921, 8c Carmine, Not Issued, "Specimen" Overprint, partly nibbed perfs., otherwise Fine, mentioned in Gibbons, but Unpriced, Rare (Photo) —
1430 S	— 1911, \$25.00 Blue & Violet on Blue, "Specimen" Overprint (145S). Small toning spot on back, Fine appearance, Cat. as Stamp \$550.00 Gibbons £30
1431 S	— 1908, \$500.00 Violet & Orange, "Specimen" Overprint (146S). Fine, Cat. as Stamp \$22,500.00 (Photo) Gibbons £160
1432 S	— 1915, \$25.00, \$100.00 Geo. V, "Specimen" Overprints (172S-173S). Last small surface scratch, other V. F., Cat. as Stamps \$1750.00 Gibbons £47
1433 S	ZANZIBAR 1908, 10r-200r Palace, "Specimen" Opts. (113S-119S). No gum, slight toning, mostly negligible, otherwise Fine lot Gibbons £260
1434 S	ZULULAND 1892-96, 5/-£5 Victoria, "Specimen" Opts. (11S, 23S-24S). Fresh, o. g., last has corner crease, otherwise F.-V. F. lot, Cat. as Stamps \$1550.00 Gibbons £45+
1435 S	BRIT. AFRICA, "Specimen" Overprints, 1900-22, Nine Stamps, Mostly 10/, £1 Values, incl. Gambia #120, Kenya #37, Mauritius #124-126, No. Nigeria #9, Nyassaland #23, Rhodesia #72, St. Helena #99, Very Fine, Cat. as Stamps \$452.00 E. IV
1436 S	BRIT. COLONIES, "Specimen" Overprints, 1887-1921, Eleven Stamps, incl. Bechuanaland #21, Br. Centr. Afr. #40, Cyprus #86, Malta #72, Gambia #119, Mauritius #200, No. Borneo #72-73, Str. Settlements #88, 202, Transvaal #267, Most have small flaws or toning spots, otherwise F.-V. F. lot, Cat. as Stamps \$2170.50 E. VI
1437 S	BRIT. WEST INDIES, "Specimen" Overprints, 1887-1922, 29 Stamps, incl. Antigua #21S-30S, Dominica #34, Grenada #48-57, St. Christopher #15-16, St. Kitts-Nevis #36, St. Vincent #89, 131, Trinidad & Tobago #11, 19-20, a few have minor flaws Mostly F.-V. F., Cat as Stamps \$945.40 E. VII

FOREIGN STAMPS

1438 ☒	AFGHANISTAN 1947, 5af-20af Airposts, Imperforate (C1a-C3a). U. R. Sheet Corner Copies on Registered Cover to U. S., Very Fine 22.50+
1439 ★	ANDORRA 1931, 1c-20fr First Issue (1-22). F.-V. F. set 125.00

ARGENTINA

1440 ☒	1863, 5c Rose (7C). Margins all around tied by Blue Oval "Rosario" Cancel, matching "Rosario" pmk. on folded 1863 letter to Buenos Ayres, cover trifle aged in corner, Very Fine E. III
1441 S	1930, ½c-50p Revolution, "Muestra" Opt. (374S-384S, 386S-390S, 392S). F.-V. F., and Rare —
1442 ★	1928, 5c-3.60p First Airposts (C1-C4, C6-C19). Usual rough perforations, F.-V. F. 62.75
1443 ★	1930, 20c-3.60p Zeppelin, Blue Overprint (C20-C24). Last has pulled perf., otherwise V. F. set 109.50
1444 ★	1930, 20c-3.60p Zeppelin, Blue, Green Overprints (C20-C29). F.-V. F. set (Photo Ex) 336.00

AUSTRIA

1445 ★	1905, 2h-60h Franz Josef, With Varnish Bars (87a-104a). F.-V. F.	169.00
1446 ★	1910, 1h-10k Birthday (128-144). Very Fine set ... (Photo Ex)	435.50
1447 ★	1929-30, 10g-2s Views (326-339). F.-V. F. set	90.00
1448 ★	1932, 10g-64g Views (340-349, 351-353). Very Fine	85.00
1449 ★	1934-36, 2s-5s Pictorials (371, 378-379). Very Fine	83.00
1450 ★	1936, 10s Dollfuss (380). Mint, Very Fine (Photo)	400.00
1451 ★	1945, 1m-5m Overprints, Not Issued (Michel #Va-Vd). F.-V. F. set Michel DM	220.00
1452 ★	1948-52, 20g-2.40 Commems. (557-583). Very Fine	136.25
1453 ★	1948-55, 20g-2.40s Commems. (557-569, 572-579, 587-608). Very Fine	195.75
1454 ★	1928-32, 10g-1s Semipostals (B77-B86, B99-B105). F.-V. F. set	193.00
1455 ★	1931, 10g-1s Poets (B93-B98). Very Fine set	69.00
1456 ★	1932, 12g-1s Artists (B100-B105). Very Fine set	105.00
1457 ★	1932, 12g-1s Artists (B100-B105). Very Fine set	105.00
1458 ★	1933, 12g-50g Ski Concourse (B106-B109). Very Fine set (Photo Ex)	220.00
1459 ★	1933, 50g Wipa (B110). Very Fine (Photo)	160.00
1460 ★	1933, 50g Wipa (B110). Very Fine (Photo)	160.00
1461 ★	1933, 50g Wipa on Granite Paper (B110a). Very Fine (Photo)	285.00
1462 ★	1933, 12g-64g Vienna Relief (B112-B117). Very Fine set	132.50
1463 ★	1933-35, 5g-1s Semipostals (B118-B137). F.-V. F. sets	154.75
1464 ★	1936, 12g-60g Ski Concourse (B138-B141). Very Fine set	65.00
1465 ★	1951, 40g-1.70g Reconstruction (B273-B276). Very Fine Mint set	56.00
1466 ★	1948-49, 20g-1.60s Semipostals (B245-B267). V. F. sets	92.25
1467 ★	1949-52, 40g-2.40s Semipostals (B260-B272, B277-B279). Mint, V. F.	220.25
1468 ★	1950-52, 40g-2.40s Semipostals (B269-B279). Very Fine	164.00
1469 ★	1925-30, 2g-10s Airpost (C12-C31). Very Fine set	99.25
1470 ★	1925-30, 2g-10s Airposts (C12-C31). F.-V. F. set	99.25
1471 ★	1935, 5g-10s Views (C32-C46). Very Fine set	77.50
1472 ★	1935, 5g-10s Views (C32-C46). Very Fine set	77.50
1473 ★	1950-53, 60g-20s Birds (C54-C60). Very Fine set	180.00
1474 ★	1950-53, 60g-10s Birds (C54-C59). Mint, Very Fine	173.75
1475 ★	1952, 20s Brown Black, Airpost, Imperforate (C60 var). Vert. Pair, Mint, Very Fine, listed in Austrian Specialized Cat., but unpriced (Photo)	—
1476 ★	1918, 1h-90h Emperor Karl (M69-M81). 60h corner perf. added, otherwise Very Fine set	400.00

BAVARIA

1477 ★	1849, 1kr Black (1). Large Margins, showing Dividing Lines on three sides, light crease, Schlesinger signature barely shows through on front, otherwise Very Fine (Photo)	300.00
1478 ★	1840, 1kr Pink (4). L. L. Sheet Corner Block Beautiful Color, Fresh, full o. g., Large Margins, tiny thin speck in one, otherwise Extremely Fine (Michel DM 500.00) (Photo)	100.00+
1479 ★	1850, 6kr Brown (5). L. R. Sheet Corner Block, Brilliant Color, Fresh, full o. g., Large Margins, Extremely Fine (Michel DM 380.00) (Photo)	90.00+
1480 ★	1850, 9kr Yellow Green (6). U. R. Sheet Corner Block, Rich Color, Brilliantly Fresh, full o. g., Large Margins, U. R. Stamp Plate Flaw "Line through 9", Extremely Fine (Michel DM 400.00) (Photo)	100.00+

1481	1862, 3kr Rose (10). U. L. Sheet Corner Copy, Large to Enormous Margins, Clear "28" Cogwheel Cancel, Very Fine	E. II
1482 ★	1862, 12kr Yellow Green (13). Block, Large to Huge Margins, Fresh, o. g., Beautiful Color, paper lightly broken at dividing lines as usual for this Issue, Very Fine (Michel Dm 500.00)	(Photo) 160.00+
1483 ★	1862, 18kr Pale Red (14a). Fresh, o. g., Clear to Large Margins, F.	(Photo) 85.00
1484 ★	1870, 9kr Pale Brown, Wmk. Ty. I (27a). Fresh, o. g., V. F.	(Photo) 125.00
1485 ★	1920, 4m Dull Red, Without Overprint (272a). Very Fine	50.00
1486 ★	1920, 4m Dull Red, Without Overprint, Imperforate (272a var.). L. L. Sheet Corner Copy, Mint, Very Fine	50.00+
1487 ★	BELGIUM 1935, 5fr "Siteb" Souvenir Sheet (B169). Very Fine	50.00
1488 ★	BOSNIA & HERZEGOVINA 1918, 2h-90h Emperor Karl (128-140). 5h rounded corner perf., others Very Fine	91.00
1489 ★	BRAZIL 1843, 60r Black (2). Huge Margins, Beautiful Clear Impression, Very Fine	(Photo) 50.00
1490	— 1930, 10,000r on 20,000r Blue (Sieger #8) on 1930 Zepp Flight Cover to U. S., also another 1933 Cacheted Zepp Cover, Fine lot (Sieger #59H, 239A, Dm 380.00)	E. V
1491 ★	BULGARIA 1885, 50s on 1fr Black & Red (22). Fine, with B. P. A. Certificate	(Photo) 65.00
1492	CHILE, 1854, 5c Deep Red Brown (3a). Four singles, Large Margins to barely touched, tied on folded cover to Valparaiso, Fine & Attractive, Scarce cover	(Photo) 60.00+
1493 ★	— 1948, 60c-3p Natural History, Blocks of 25 (254a-255a, C124a). Mint, Very Fine set	100.00
1494 ★	— 1948, 60c-3p Natural History, Blocks of 25 (254a-255a, C124a). Mint, Very Fine set	100.00
1495 ★	— 1948, 60c-3p Natural History, Blocks of 25 (254a, 255a, C124a). Mint, F.-V. F. set	100.00
1496 ★	— 1928-32, 20c-10p Airposts (C6-C21). V. F. sets	129.95
1497	CHINA 1949, \$10-\$20 Green, Flying Geese (1010-1011). Horiz. Pairs, one \$20 stamp crease, others F.-V. F.	230.00
1498	— 1949, \$20 Green, Flying Geese (1011). Vert. Pair, Used, V. F.	(Photo) 180.00
1499	COLOMBIA, 1859, 20c Black, Postal Fiscal (Michel No. 1). Large margins, tied by Red "Bogota" in Double oval on neat 1880 folded letter to Fomeque, Very Fine & Scarce	(Photo) E. V
1500	— Scadta Issues, 1923, 53 Used & Unused Stamps, all with Consular Overprints, incl. Handstamps & Printed Opts., Values to 5p, Nearly all Very Fine, Scarce lot	Sanabria 447.25
1501 ★	CZECHOSLOVAKIA 1934, 1k-2k Music Souvenir Sheets (200a-201a). Very Fine set	350.00

DANZIG

1502 ★	1920, 2m on 35pf Red Brown, Gray Burelage Points Down (27a). Very Fine	(Photo) 125.00
1503 ★	1920, 10m on 7½pf Orange, Double Burelage (30b). Very Fine	60.00
1504 ★	1920, 2pf, 2½pf Gray (31-32). Minor gum disturbance or heavy hinge, otherwise Very Fine	135.00
1505 ★	1920, 50pf Purple & Black on Buff (43). Fine	(Photo) 100.00
1506 ★	DENMARK 1925-29, 10ö-1kr First Airpost (C1-C5). F.-V. F. set	86.00
1507 ★	— 1925-29, 10ö-1kr First Airposts (C1-C5). F.-V. F. set	86.00
1508	— 1925, 25ö Scarlet, Airpost (C3). Strip of Four on 1933 Registered Air-mail cover, Copenhagen to Los Angeles via N. Y., Very Fine	32.00+

DUTCH INDIES

STAMPLESS COVERS

1509	✉	VOC 6s in Circle on 1791 cover from Palcacatta (India) to Batavia (until 1800 seamount in this area was carried by the Dutch East India Co.), ink of Cancel partly eaten into paper, otherwise Fine	E. III
1510	✉	Modjokerto, Ougefrankeerd and Post Horn in Clear Oval, ms. "10" on folded 1851 letter to Soerabaja, Pretty cover, Very Fine (Photo)	E. III
1511	✉	Landmail, Port in Box, "216" in ms., Boxed "Nederland over Marseille" in readable Strike, Red Amsterdam pmk. on 1851 cover to Samarang, Very Fine	E. IV
1512	✉	Batavia, Aug. 24th, 1835 heading on 3 page folded letter to Salem, Mass., Red "New York Ship Dec. 23" pmk., Very Fine	E. III
1513	✉	Java Post Office, Samarang in Red Double Circle of the British Interregnum Government during the Napoleonic Occupation of the Netherlands, showing Values in both dollars (Malaccan) and stijvers (Dutch), ms. "10" on 1812 cover to Batavia, Red Boxed "Post Paid", Very Fine (Photo)	E. IV
1514	✉	Java Post Office, Sourabaya in Red Double Circle of the British Interregnum Government showing Values in both dollars (Malaccan) and stijvers (Dutch) ms. "10" on 1812 cover to Batavia, similar Batavia Receiving Cancel, Fine Strikes	E. III
1515	✉	1870, 5c Violet, Post Card , Cancelled by "66" in Dots of the First Army Brigade, "Veldpost Atjeh" Military pmk., Weltevreden transit, used to Batavia in 1875, "Specimen" in Box was applied to prevent unauthorized usage, Fine	E. III

REGULAR ISSUES

1516	✉	1864, 10c Lake (1) . Margins all around, narrow at left, tied by boxed "Franco", Red "Riouw" pmk., on 1865 Chinese cover to Rembang, Red Palembang transit on flap, small cover nick, Fine (Photo)	E. V
1517	★	1868, 10c Lake (2) . Fresh, Beautiful Color, Very Fine (Photo)	250.00
1518	✉	1868, 10c Lake (2) . Tied by "Rembang" pmk. on Chinese 1869 cover to Cheribon, cover opened at sides, Fine (Photo)	E. VI
1519	✉	1868, 10c Lake (2). Horiz. Strip of Seven , Beautifully tied by neat "Batavia, Franco, 14-8-1870" on mourning cover to France; Beautifully centered, minor separation & small faults, mostly in top perfs., A Very Attractive & Rare cover (Photo)	210.00+
1520	✉	1922, 1c-20c Bandoeng Fair (102a-123a) . Cpl. set of 11, on Registered 1922 Cover, F.-V. F.	55.25
1521	★	1940, 50c Lilac Gray (218) . Mint, Very Fine (Photo)	110.00
1522	★	1938-40, 10c-10g Wilhelmina (233-246, 248) . Very Fine	82.25
1523	★	1942, 5g Bistre (247) . Very Fine (Photo)	110.00
1524	★	1941, 25g Orange (249) . Very Fine (Photo)	100.00
1525		1941, 25g Orange (249) . Used, Very Fine	47.00
1526	✉	1846, Black on Bluish, Land Mail (J1) . Margins to just cut into frameline at bot., Rotterdam pmk., Red French transit on 1846 cover from Rotterdam to the Dutch Indies, ink has eaten through the letter paper, A Fine Example of this Rare Franking (Photo)	900.00+
1527	✉	1845, Black on Bluish, Land Mail (J2) . Margins all around, narrow at right, Amsterdam pmk., Red French transit on 1846 cover to Samarang, Madras Steamletter pmk. on flap, light cover crease through stamp, otherwise Very Fine, A Rare Cover, Handsome & Attractive (Photo)	900.00+

1528	✉	1874, 20c Green on Blue, Postage Due (J6). Tied by "61" in Dotted Grid, "Poerwodadi" pmk., on 1882 Chinese cover to Banjoemas, Ambarwa transit, Very Fine, First Postage Dues on cover are Rare (Photo)	E. V
1529	✉	FINLAND 1855, 5k Blue, Entire, tied by Boxed indistinct pmk., bit toned L. B., Stamp Very Fine	E. III
1530	✉	— 1856, 10k Rose, Entire, tied Neatly by Boxed Tammerfors pmk., 1857 Usage, Fine	E. III
1531	★	— 1930, 10m Zeppelin (C1). Very Fine (Photo)	75.00

FRANCE

1532	✉	General Command, La 17 Divis, Militaire, Two Str. Lines, Oval illustrated cachet on back of French Revolutionary Military form, reporting a deserter, Very Fine & Unusual	E. III
1533	★	1849-78, 2c-5fr Ceres, Bordeaux, Sage (1, 2, 39, 40, 93, 96). First two Used, others Unused, margins just in or thins, V. G.-F. appearance	600.00
1534	✉	1853-60, 40c Orange on Yellowish (18) Horiz. Pair, Large Margins all around, Tied by Roller of Square Dots on 1858 printed form to N. Y., Red N. Y. "15" & "Am. Service" in octagon, Very Fine	E. III
1535	✉	1854, 80c Lake (19). Horiz. Strip of Four, tied by Stars of Dots, Paris pmk., Black "Br. Packet, Boston" pmk., Large "10" on 1856 cover to U. S., small piece of cover torn out, stamps Very Fine	E. V
1536	✉	1854, 80c Lake (19). Horiz. Strip of Four, Margins to cut in at places, tied by Diamonds of Dots, Paris pmk., Red "New York, Paid" on 1857 cover to New York, Very Good	E. III
1537	✉	1854, 80c Lake (19). Horiz. Strip of Three, Margins to in at places, one stamp missing, tied by Diamond of Dots, Paris pmk., Black "N. York Br. Pkt. on 1855 cover to U. S., Nice appearing	E. II
1538	✉	1854, 80c Lake, "Susse" Perforation 7 (19 var.). Two Singles, tied by Diamonds of Dots, Paris pmk., Red "New York, Paid" pmk. on folded 1861 letter to U. S., Fine Example of this Rare Perforation (Photo)	Yvert Fr 1200.00
1539		1869, 5fr Gray Lilac (37). Used much better than average condition with only tiny faults, V. F. appearance (Photo)	165.00
1540	★	1870, 2c Red Brown on Yellowish Bordeaux (39). Horiz. Pair, Fresh, o. g., Large Margins three sides, narrow at top, pinpoint thin speck in one, otherwise Fine Pair	100.00+
1541		1870, 30c Brown on Yellowish Bordeaux (46). Large Margins, tied on small piece, Very Fine	60.00
1542	★	1870, 80c Rose, Bordeaux (48). Margins all around, Fresh Color, V. F. (Photo)	110.00
1543	✉	1870, 20c Blue (57). Tied by light Star cancel on Jan. 6, 1870 Balloon Cover, a folded letter to Dieppe, Fine	E. III
1544	★	1877, 5fr Violet (96). Fresh, o. g., tiny natural paper inclusion, Very Fine (Photo)	75.00
1545	★	1900, 2fr Gray Violet & Yellow (126). Fine (Photo)	240.00
1546	★	1900, 2fr Gray Violet & Yellow (126). Well Centered, tiny thin spots, Very Fine appearance (Photo)	240.00
1547	★	1900-27, 3fr-20fr Allegory (129-132). F.-V. F.	105.00
1548	★	1923, 1fr Bordeaux (197). Tiny crease in top margin, V. F. appearance (Photo)	150.00
1549	★	1925, 5fr Paris Souvenir Sheet (226). Minute thin speck in extreme margin, Stamps Mint and Very Fine	190.00
1550	★	1927, 5fr-10fr Strasbourg Souvenir Sheet (241). Very Fine	225.00
1551	★	1929, 2fr Le Havre (246). Mint, Very Fine with Nussbaum Certificate (Photo)	190.00

1552 ★	1929, 2fr Le Havre (246). Very Fine	(Photo)	190.00
1553 ★	1929, 2fr Le Havre (246). Fine		190.00
1554 ★	1929-31, 3fr-10fr Views (247, 249-251). Very Fine		64.50
1555 ★	1931, 20fr Orange Brown, Ty. III (254A). Very Fine	(Photo)	65.00
1556 ★	1935-36, 75c-3.50fr Commems. (299-300, 300a, 301-302, 304-306). Very Fine		91.50
1557 ★	1937, 5c-50c Pexip Souvenir Sheet (329). Mint, Very Fine		65.00
1558 ☒	1940, 50fr Guynemer (396). Two Singles & one Block on two covers & Picture Post Card, Very Fine	E. II	
1559 ★	1949, 15fr-25fr Stamp Centenary (612a). Cpl. Sheet of Ten Strips, V. F.		50.00
1560 ★	1961-66, 50c-1fr Paintings (Betw. 1014-1150). 25 sets of 22 Diff. values, virtually all in cpl. sheets, Mint, Very Fine		950.00

1561 ★	1917-19, 2c-5fr Orphans (B3-B10). Very Fine set	(Photo Ex)	590.00
--------	---	------------	--------

1562 ★	1922-27, 2c-5fr Orphans (B12-B23). F.-V. F. sets		95.25
1563 ★	1928, 1.50fr Dull Blue, Allegory (B27). Mint, Very Fine	(Photo)	60.00
1564 ★	1928-30, 40c-1.50fr Sinking Fund (B29-B34, B36-B37). V. G.-V. F.		91.00
1565 ★	1931, 1.50fr Green, Provinces (B38). Very Fine		60.00
1566 ★	1931, 1.50fr Green, Provinces (B38). Very Fine, Mint		60.00
1567 ★	1931, 1.50fr Green, Provinces (B38). Very Fine		60.00
1568 ★	1935-38, 20c-1.75fr Semipostals (B42-B73). Mostly Mint, F.-V. F. sets		138.60
1569 ★	1954-55, 12fr-50fr Semipostals (B285-B299). Mint, V. F. sets		55.50
1570 ★	1927, 2fr-5fr First Airposts (C1-C2). Fine set		110.00
1571 ★	1927, 2fr-5fr First Airpost (C1-C2). Fine set		110.00
1572 ★	1930, 1.50fr Ultramarine, EIPA (C6b). Perforated Initials are Inverted, tiny corner perf. crease, otherwise Very Fine	(Photo)	150.00
1573 ★	1936, 85c-50fr View of Paris (C8-C14). Very Fine set	(Photo Ex)	250.00
1574 ★	1936, 50fr Ultramarine & Red, Airpost (C15). Mint, Very Fine	(Photo)	210.00
1575 ★	1936, 50fr Ultramarine & Red, Airpost (C15). Very Fine	(Photo)	210.00
1576 ★	1936, 1.50fr-10fr South Atlantic Flight (C16-C17). V. F. Mint set (Photo Ex)		105.00
1577 ★	1936, 1.50fr-10fr South Atlantic Flight (C16-C17). 10fr gum bit dis- turbed, otherwise V. F. set		105.00
1578 ★	1936, 1.50fr-10fr South-Atlantic Flight (C16-C17). Mint, V. F. set		105.00
1579 ★	1947-50, 100fr-1000fr Views (C22-C27). Mint, Very Fine		63.00
1580 ★	1947-49, 100fr-1000fr Views (C22-C27). Very Fine		63.00
1581 ★	1947-50, 100fr-1000fr Views (C22-C28). Very Fine		64.50
1582 ★	1949-50, 100fr-1000fr Airpost Views (C23-C28). Very Fine, Mint		52.50
1583 ★	1954, 100fr-1000fr Airplanes (C29-C32). Mint, V. F. set		67.85
1584 ★	1954, 100fr-1000fr Airplanes (C29-C32). Mint, V. F. set		67.85
1585 ★	1954, 100fr-1000fr Airplanes (C29-C32). Very Fine Mint set		67.85

GERMANY

1586 ★	1881, 2m Rose Lilac (36). Fresh, Large part o. g., Fine		30.00
1587 ★☐	1900, 2pf Gray, "Reighspost" (45a). Block of Nine, Middle Left Stamp the Error, Very Fine		42.40+
1588 ★	1900, 10pf Carmine, Imperforate (55a). With L. Sheet Margin, V. F.		37.50
1589 ★	1900, 5m Slate & Carmine, Ty. I (65). Very Fine	(Photo)	150.00
1590 ★	1900, 5m Slate & Carmine, Ty. II (65A). Regummed, otherwise V. F. (Photo)		135.00
1591 ★☐	1900, 5m Slate & Carmine, Ty. II (65A). U. R. Sheet Corner Block, Very Fine & Scarce	(Photo)	540.00+
1592	1900, 5m Slate & Carmine, Ty. II (65A). Used, small filled-in thin spot, V. F. appearance	(Photo)	100.00

1593 ★	1902, 20pf-80pf Germania (69-74). F.-V. F.	215.50
1594 ★	1902, 1m Carmine Rose (75). Fine (Photo)	100.00
1595 ★	1906, 1m Carmine Red, 2m Gray Blue, First Printing (92 var-93 var). Michel #94AI, 95AI, F.-V. F., Scarce Michel DM	250.00
<hr/>		
1596 ★	1920, 3m Black Violet, Wmk. Circles (102). U. L. Sheet Corner margins, light crease, otherwise Very Fine, A Very Rare stamp (Photo)	1,200.00
<hr/>		
1597 ★	1923, 800th. m on 200m Carmine Rose, Double Surcharge (263a). Very Fine, signed Diena (Photo)	80.00
1598 ★	1923, 1 mlrd on 100m Deep Reddish Purple (310b). Very Fine (Photo)	50.00
1599 ★	1927-30, 3pf-80pf Labor Bureau, Hindenburg (363-386). F.-V. F. sets	85.70
1600 ☒	1948, 2pf-84pf Russian Berlin Provisionals (557 var-561 var, 563 var- 566 var, 568 var-573 var). On Registered July 1948 Berlin Cover, Fine	E. II
1601 ★	1948, 2pf-84pf Post Horn Overprints (585A-593A, 593C-593D, 593F- 599). F.-V. F.	219.00
1602 ★	1948, 2pf-5m Buildings (634-661). F.-V. F. set	109.00
1603 ★	1948, 2pf-5m Buildings (634-653, 654a, 655-661). F.-V. F. set	89.00
1604 ★	1949-53, 4pf-30pf Commems. (665-668, 686-688, 690-691, 693-695, 697-701). Mint, Very Fine	129.35
1605 ★	1951-52, 2pf-90pf Post Horn (670-685). 6 pf hinged, others Mint, Very Fine set (Photo Ex)	225.00
1606 ★	1951-52, 2pf-90pf Post Horn (670-685). Regummed, otherwise V. F. set	225.00
1607 ★	1951-55, 1pf-3m Commems., Heuss (686-697, 702-736). Very Fine	150.85
1608 ★	1924-41, 3pf-50pf Semipostals (bet. B8-B192). 145 Diff. Unused Stamps, some are regummed, otherwise F.-V. F. lot	485.35
1609 ★	1930, 8pf-50pf Iposta Souvenir Sheet (B33). Very Fine	120.00
1610 ★	1930, 8pf-50pf Iposta Souvenir Sheet (B33). Light creases in Margin, otherwise Fine	120.00
1611 ★	1930, 8pf-50pf Iposta Souvenir Sheet (B33). Small tear in margin only, stamps Mint and Very Fine	120.00
1612 ☒	1930, 8pf-50pf Iposta Souvenir Sheet (B33). On Registered Cover, Very Fine	130.00
1613 ★	1930-32, 4pf-50pf Castles (B34-B37, B42-B48). F.-V. F. sets	74.70
1614 ★	1933, 3pf-40pf Wagner (B49-B57). Mint, F.-V. F. set	117.50
1615 ★	1933, 5pf-40pf Nothilfe Souvenir Sheet (B58). Very Fine	400.00
1616 ★	1933, 5pf-50pf Nothilfe Souvenir Sheet (B58). Very Fine	400.00
1617 ★	1935, 3pf-25pf "Ostropa" (B68a, b, c, d.) Block of the four values, With- out gum, Fresh colors, Very Fine	80.00
1618 ★	1935, 3pf-25pf Ostropa Souvenir Singles (B68a-B68d). No gum, Well preserved, V. F. set	80.00
1619	1935, 3pf-25pf Ostropa Souvenir Sheet (B68). Exposition Cancels, Very Well preserved, Very Fine	120.00
1620	1935, 3pf-25pf Ostropa Souvenir Sheet (B68). Used, Better than average condition, with only minor toning, Very Fine	120.00
1621 ★	1949-51, 4pf-30pf Semipostals (B310-B323). F.-V. F. sets	154.50
1622 ★	1952-56, 4pf-40pf Semipostals (B324-B330, B332-B349). F.-V. F. sets	105.75
1623 ★	1924, 5pf-300pf Pigeon (C20-C26). F.-V. F. set	79.50
1624 ★	1924-27, 5pf-3m Pigeon, Eagle (C20-C34). Some bit heavily hinged, otherwise F.-V. F. sets	159.50
1625 ★	1928-31, 1m-4m Zeppelin (C35-C37). Very Fine set	73.50
1626 ☒	1928, 2m Zeppelin (C36). Tied with 2m Eagle #C33 by Graf Zeppelin pmk. on Cacheted May 16, 1929 Zepp. Cover to U. S., Autographed by Dr. Hugo Eckener, Very Fine (Sieger #27A)	E. IV
1627 ☒	1928, 2m-4m Zeppelin (C36-C37). On Cacheted Jan. 30, 1931 Do.-X Flight Cover to U. S., Very Fine	30.00+

1628	☒	1928, 2m-4m Zeppelin (C36-C37). On separate Cacheted Zepp. Cover & Card, first bit worn, but stamps Very Fine	30.00+
1629	☒	1928-30, 4m Zeppelin, 4m South-America Flight (C37, C39). Tied by Graf Zeppelin pmks. on Cacheted May 19, 1930 Zepp. Cover to U.S., Very Fine (Sieger #57F, DM 525.00)	88.50+
1630	★	1928-33, 4m Zeppelin, Chicago-Flight (C37, C45). Very Fine	48.50
1631	★	1930, 2m-4m South America Flight (C38-C39). Mint, Very Fine set, with T. Sheet margins	(Photo) 225.00
1632	★	1930, 2m-4m South America Flight (C38-C39). 2m nibbed perf., otherwise Very Fine set	225.00
1633	☒	1930, 2m South-America Flight (C38). Tied by Zeppelin pmk. on Sept. 9, 1930 Russia-Flight Zepp. Cover, Used to U. S., stamp has light corner crease, otherwise V. F.	60.00+
1634	☒	1930, 2m-4m South America Flight (C38-C39). Vert. Pair of last, on Cacheted May 18, 1930 Zepp. Cover to Lakehurst, small cover tear, stamps Very Fine (Sieger #57N, DM 1030.00)	210.00+
1635	★	1931, 1m-4m Polar Flight (C40-C42). Mint, Very Fine set (Photo Ex)	360.00
1636	★	1931, 1m-4m Polar Flight (C40-C42). Mint, Very Fine set (Photo Ex)	360.00
1637	★	1933, 1m-4m Chicago Flight (C43-C45). Mint, Very Fine set (Photo Ex)	295.00
1638	★	1933, 1m-4m Chicago Flight (C43-C45). Mint, Very Fine set (Photo Ex)	295.00
1639	☒	1933, 2m Chicago Flight (C44). Tied with additional Postage on Cacheted Nov. 14, 1933 Zepp. Cover to Chicago, faint toning, still Very Fine (Sieger #238Bc, DM 300.00)	40.00+
1640	☒	1933, 2m-4m Chicago Flight (C44-C45). On separate Cacheted Nov. 14, 1933 Zepp. Covers to Chicago & Round Trip, toned around perf. tips, otherwise Very fine (Sieger #238Bc, 238Cb, DM 750.00)	70.00+
1641	★	French Zone, 1949, 10pf-40pf Red Cross Souvenir Sheets (5NB4a, 6NB6a, 8NB4a). Very Fine	132.50
1642	★	— 1949, 30pf Dark Blue, Congress, Ty. II (5N41a). Minor gum disturbance, still V. F.	80.00
1643	★	Berlin 1948, 2pf-5m First Issue (9N1-9N20). F.-V. F. set	85.00
1644	★	— 1948, 2pf-5m Black Opt. (9N1-9N20). F.-V. F. set	85.00
1645	★	— 1948-49, 2pf-2m Red Overprint (9N21-9N34). F.-V. F. set	200.00
1646	★	— 1949, 12pf-2m U. P. U. (9N35-9N41). Very Fine set	107.00
1647	★	— 1949, 1pf-5m Buildings (9N42-9N60). Very Fine set	105.00
1648	★	— 1949, 1pf-5m Buildings (9N42-9N60). F.-V. F. set	105.00
1649	★	— 1949, 10pf-30pf Goethe (9N61-9N63). Very Fine set	101.00
1650	★	— 1949-52, 5pf-1m Opts., Commems. (9N64-9N80). A few stamps regummed, otherwise Very Fine sets	169.50
1651	★	— 1951-53, 5pf-40pf Freedom Bell (9N70-9N79, 9N94-9N98). Very Fine sets	84.75
1652	★	— 1949-55, 4pf-30pf Semipostals (9NB1-9NB13). Very Fine sets	121.50
1653	★	— 1949-55, 4pf-30pf Semipostals (9NB1-9NB13). #9NB3 light crease, otherwise Very Fine sets	121.50
1654	★	— 1949, 10pf-30pf Currency Victims Souvenir Sheet (9NB3a). Mint, Very Fine	160.00
1655	★	— 1949, 10pf-30pf Currency Victims Souvenir Sheet (9NB3a). V. F.	160.00
1656	★	— 1949, 10pf-30pf Currency Victims Souvenir Sheet (9NB3a). Minute gum skips, Very Fine	160.00
1657	★	— 1949, 10pf-30pf Currency Victims Souvenir Sheet (9NB3a). V. F.	160.00
1658	★	Russian Zone 1949, 50pf Goethe Souvenir Sheet (10NB11). Mint, V. F.	50.00

LOTS ON VIEW FROM JANUARY 21st
OFFICES OPEN SATURDAY BEFORE SALE

GREECE

1659 ★	1896, 2d-5d Olympics (126-127). Fresh, o. g., minute thin specks as often, Fine appearance (Photo)	340.00
1660	1896, 10d Olympics (128). Used, minute corner perf. bend, otherwise Very Fine (Photo)	175.00
1661	1900, 50L-2d Olympic Overprints (161-163). Used, 1d tiny thin speck, others V. G.-Fine	142.00
1662	1906, 3d-5d Olympics (196-197). Used, Very Fine (Photo Ex)	150.00
1663	1923, 5d on 5d Olive Green & Black (298). Used, Very Fine	50.00
1664 ★	1933, 100d Brown & Green (380). Very Fine (Photo)	125.00
1665 ★	1944, 25,000d Green, Imperforate (451a). Vert. Pair, printed on gum-med side, Very Fine	60.00
1666 ★	1945, 30d Roosevelt, Center Double (469a). Mint, Fine	60.00
1667 ★	1951-54, 500d-5000d Commems. (535-544, 549-555, C71-C73). #544 light corner crease, otherwise Very Fine Mint sets	194.50
1668 ★	1954-60, 10L-20,000d Pictorials, Commems. (556-67, 582-585, 639-48, 677-687). Very Fine Mint sets	103.90
1668A ★	1961, 2.50d Europa, Pink Omitted (718a). Mint, Very Fine	30.00
1669 ★	1933, 50L-120d Airpost (C5-C7, C12-C21). Very Fine	152.25
1670 ★	— Turkey, 1912, 10d-25d Macedonia Occupation (N165-N166). V. F.	115.00
1671 ★	HAITI 1933, 60c on 20c New York-Port-Au-Prince Flight (C4A). V. F.	40.00
1672 ★	ICELAND 1907-08, 1c-5kr Christian & Frederick (71-85). V. G.-F. set	63.00
1673 ★	— 1930, 15a-1k Millenary Airposts (C4-C8). Very Fine set	52.50

ISRAEL

1674 ★	1948, 3m-1000m Coins (1-9). With Tabs, F.-V. F. set (Photo Ex)	2,000.00
1675 ★	1948, 3m-1000m First Issue (1-9). Very Fine set (Photo Ex)	545.00
1676 ★	1948, 3m-1000m Coins (1-9). 500m gum disturbed, 1000m two short perfs., otherwise V. F. set	545.00
1677 ★	1948, 3m-1000m First Issue (1-9). 1000m tiny negligible disturbed gum spot, F.-V. F. set	545.00
1678 ★	1948, 10m Red Violet, Horiz. Pair, Imperforate Between (3 var.). V. F. (Photo) Mosden	70.00
1679 ☒	1948, 5m Flying Scroll, Imperforate Horiz. (11 var.). Vert. Pair, tied with 5m Yellow Green (2) on Unaddressed Cover, Very Fine Mosden	50.00
1680 ★	1949-54, 3p-350p Pictorials Commems. (Betw. 15-85). 45 diff. Mint Stamps, all in cpl. sets or Issues, Very Fine	214.35
1681 ★	1949, 10m Tabul Souvenir Sheet (16). Mint, Very Fine	60.00
1682 ★	1949, 10m Tabul Souvenir Sheet (16). Very Fine	60.00
1683 ★	1950, 500p Negev (25). With Tab, Mint, Very Fine (Photo)	90.00
1684 ★	1950, 20p-40p Independence (33-34). With Tabs, Very Fine Mint set (Photo)	210.00
1685 ★	1950-51, 15p-80p Commems. (37, 44-47). With Tabs, Mint, Very Fine	69.00
1686 ★	1953-56, 10p-300p Airposts (C9-C17). With Tabs, Mint, V. F. set	45.50
1687 ★	1948, 3m-50m First Postage Dues (J1-J5). Very Fine set	161.00
1688 ★	1948, 3m-50m First Postage Dues (J1-J5). Mint, V. F. set.....	161.00
1689 ★	1948, 3m-50m First Postage Dues (J1-J5). Mint, Each with R. Sheet Margin, Very Fine Set	161.00

ITALY

1690 ★	1910, 5c, 15c Commemoratives (115-118). Fine Sets, Scarce	138.50
1691 ★	1948, 3L-100L Unification (495-506). Mint, V. F. set	82.50

1692 ★	1930, 7.70L Trans-Atlantic Flight (C27). Mint, Very Fine (Photo)	350.00
1693 ★	1930, 7.70L Trans-Atlantic Flight (C27). Faint trace of toning on few perf tips, otherwise V. F. (Photo)	350.00
1694 ★	1933, 3L-20L Zeppelin (C42-C47). F.-V. F. Mint set	53.00
1695 ★	1933, 3L-20L Zeppelin (C42-C47). F.-V. F. Mint set	53.00
1696 ★	1933, 5.25L-44.75L Balbo Flight (C48-C49). Pairs, one stamp tiny ink stains on few perf. tips, otherwise V. F. set	120.00
1697	1933, 5.25L-44.75L Balbo Tryptich (C49). Used, Very Fine (Photo)	100.00
1698 ★	1934, 1L-10L Victor Emmanuel, Airposts (C73-C78). Very Fine, Mint set	75.00
1699 ★	Aegean Is. 1933, 3L-20L Zeppelin (C20-C25). Very Fine set	100.00
1700 ★	— 1933, 5.25L-44.75L Balbo Flight (C26-C27). Mint, V. F. set	70.00
1701 ★	— 1935, 25c-3L Military Medal Airposts (C32-C38). Very Fine set	95.00
1702 ★	JAPAN, 1961, 10y Flowers (712-723). Cpl. Sheets of 20, Mint, V. F. set	126.00
1703 ★	— 1919, 1½s Blue, Airpost (C1). Very Fine	70.00
1704 ★	— 1934, 9½s-33s Airpost Souvenir Sheet (C8). Very Fine	300.00
1705 ★	JUGOSLAVIA 1953, 300d Esperanto, Airpost (C55). Mint, Very Fine (Photo)	75.00
1706 ★	KIAUCHAU 1900, 5m Slate & Carmine (22). Fine	60.00
1707 ★	LAOS 1954, 2pi-50pi Anniversary (25-26, C13). Very Fine set	110.00
1708 ★	LATVIA 1933, 10s-100s Africa Flight (C9-C13). Very Fine set	110.00
1709 ★	LIBIA 1932, 50c-5L Sixth Fair (C4-C7). V. F. set	74.20
1710 ★	— 1934, 50c-25L Eighth Fair Airposts (C14-C18, CE1-CE2). Very Fine set	155.00

END OF THIRD SESSION

LOTS ON VIEW FROM JANUARY 21st OFFICES OPEN SATURDAY BEFORE SALE

ESTIMATES

Our sales offer many covers, cancellations, varieties and other items for which there is no catalogue value or where catalogue value does not reflect the actual value. In order to assist our clients, we are placing a fair net valuation on such lots as a guide to bidders. The chart below will be used. For example, E. IV means that our estimated net value on the lot is \$30.00 to \$40.00. Lots may actually realize more or less than our estimates, which are under no circumstances to be considered reserves but merely a guide to bidding.

E. I	up to \$10.00	E. IX	\$150.00 to \$200.00
E. II	\$10.00 to \$20.00	E. X	\$200.00 to \$250.00
E. III	\$20.00 to \$30.00	E. XI	\$250.00 to \$350.00
E. IV	\$30.00 to \$40.00	E. XII	\$350.00 to \$500.00
E. V	\$40.00 to \$50.00	E. XIII	\$500.00 to \$750.00
E. VI	\$50.00 to \$75.00	E. XIV	\$750.00 to \$1000.00
E. VII	\$75.00 to \$100.00	E. XV	\$1000.00 to \$2500.00
E. VIII	\$100.00 to \$150.00	E. XVI	over \$2500.00

FOURTH SESSION

FRIDAY, JANUARY 29th, 1971 — 1:00 P. M.

LIECHTENSTEIN

1711	✉	1915, 5h-25h Johann, Unsurfaced Paper (1a-3a). Tied by "Triesen" pmks. on Registered 1917 Cover to Schaan, Very Fine, Scarce	35.00+
1712	★	1915, 25h Ultramarine, Unsurfaced Paper (3b). Very Fine, Exceedingly Scarce	(Photo) 110.00
1713	★	1928, 10r-5fr Jubilee (82-89). Very Fine set	(Photo Ex) 235.00
1714	★	1928, 10r-5fr Jubilee (82-89). Regummed, otherwise V. F. set	235.00
1715	★	1930, 3r-2fr Pictorials (94-107). Very Fine set	155.00
1716	★	1930, 3rp-2fr Pictorials (94-107). Most have small hinge remnants, F.-V. F. Set	155.00
1717	★	1930, 3r-2fr Pictorials (94-107). 2fr tiny thin speck, otherwise V. F. set	155.00
1718	✉	1930, 5r-2fr Views, Airposts (95, 107, C2, C5). Tied by "Triesenberg" pmks. on Cacheted June 30, 1931 Zeppelin Iceland Flight Cover, Very Fine (Sieger #113)	46.55+
1719	★	1930, 10r Dark Violet, Imperforate at Top (96 var). T. Sheet Margin Copy, Very Fine, listed in Zumstein but unpriced	(Photo) —
1720	★	1933, 25r-1.20fr Views (108-110). Very Fine set	(Photo Ex) 170.00
1721	★	1933, 25r-1.20fr Views (108-110). F.-V. F. set	170.00
1722	★	1933, 3fr Violet Blue, Francis (114). Very Fine	(Photo) 130.00
1723	★	1934, 5fr Agriculture, Souvenir Sheet (115). Very Fine	(Photo) 850.00
1724	★	1935, 2fr Henna Brown, Elsa (130). Faint Natural paper wrinkle, Very Fine	80.00
1725	★	1935, 5fr Dark Violet, Coat of Arms (131). Very Fine	(Photo) 400.00
1726	★	1935, 5fr Dark Violet, Coat of Arms (131). Regummed, otherwise V. F.	400.00
1727	★	1939, 5fr Franz Joseph Souvenir Sheet (159a). Very Fine	52.00
1728		1939, 5fr Franz Joseph Souvenir Sheet (159a). First Day Cancellations, Very Fine	52.00+
1729	★	1925-32, 5r-30r Semipostals (B1-B13). F.-V. F. sets	121.00
1730	★	1930, 15r-1fr First Airposts (C1-C6). Very Fine set	62.00
1731	★	1930, 15r-1fr First Airposts (C1-C6). F.-V. F. set	62.00
1732	✉	1930, 15r, 45r First Airpost (C1, C5). Pair of First, Block of last, tied with Additional Postage by Blue Zeppelin Cachet on June 28, 1932 Zepp. Cover, Very Fine (Sieger #167)	102.00+
1733	★	1931, 1fr-2fr Zeppelin (C7-C8). Very Fine, Mint set	125.00
1734	★	1931, 1fr-2fr Zeppelin (C7-C8). Mint Blocks, V. F. set	(Photo Ex) 500.00
1735	✉	1931, 1fr Zeppelin (C7). Vert. Pair, tied by Red Zepp. Cachet on June 10, 1931 Zepp Cover to Switzerland, Very Fine (Sieger #110Y, DM 390.00)	80.00+
1736	★	1934-39, 10r-2fr Birds, Opt. (C9-C14, C17-C23). Very Fine sets	79.50
1737	★	1934-35, 10r-60r Birds, Overprint (C9-C14). Very Fine	67.50
1738	★	1936, 1fr-2fr Zeppelin (C15-C16). Very Fine set	50.00
1739	★	1936, 1fr-2fr Zeppelin (C15-C16). Mint Blocks, with B. Sheet Margin, Very Fine set	(Photo Ex) 200.00

1740	✉	1936, 1fr-2fr Zeppelin (C15-C16). On Cacheted Zepp. Flight Cover, V. F.	55.00+
1741	★	1948, 10r-10f Airposts (C24-C33). Cpl. Sheets of Nine, Mint, V. F. set	389.25+
1742	★	1932, 5r-1.20fr Officials (O1-O8). Very Fine set	140.00
1743	★	1932, 1.20fr Olive Brown, Official (O8). Regummed, otherwise V. F.	90.00
1744	✉	1932, 1.20fr Olive Brown, Official (O8). On Registered Official cover, Very Fine, Scarce	100.00+
1745	★	1933-36, 5r-1.50fr Officials (O9-O20). F.-V. F. sets	105.05
1746	✉	MONACO De Monaco in ms. on neat folded 1734 letter to Marseilles, Very Fine	E. II
1747	★	— 1885, 1c-1fr First Issue (1-9). Fresh, Mostly o. g., 1fr pulled perf., others V. G.-V. F.	411.80
1748	★	— 1939, 10fr Stadium (176). Very Fine	55.00
1749	★	— 1919, 2c-5fr Orphans (B2-B8). Usual Centering, Fine set	356.00
1750	★	— 1949, 300fr-1000fr Airposts (C27-C29). Very Fine	80.50
1751	★	— 1955, 100fr-1000fr Birds, Perf. 11 (C41a, C42a, C43, C44a). Mint, Very Fine set	100.50
1752	★	MONGOLIA 1926, 50c Brown & Olive Green, Violet Opt. (21). Very Fine, signed Champion, Bloch, with P. F. Certificate	50.00
1753	★	— 1926, \$1.00 Brown & Salmon, Violet Opt. (22). Small tear, V. F. appearance, with P. F. Certificate	175.00
1754	★	— 1926, \$5.00 Red, Yellow & Gray, Violet Opt. (23). Very Fine, signed Bloch, with P. F. Certificate (Photo)	100.00
1755	★	MOZAMBIQUE 1951, 5c-5e Fishes (332-355). Very Fine Mint set	111.00

NETHERLANDS

1756		1852, 5c Blue (1). Margins all around, tied by clear "Willemstad" pmk. on small piece, Very Fine	E. II
1757		1852, 5c Light Blue (1a). Margins all around, small thin spot, Rare Red Circular "Kampen" pmk., Very Fine Strike	E. II
1758	✉	1852, 5c Blue (1). Large Margins, tied by Franco in Box, "Weesp" pmk. on small 1860 cover to Amsterdam, small cover stain, otherwise V. F.	E. II
1759	★	1852, 10c Lake (2). Ample to Large Margins, Beautiful Deep Color & Impression, Fresh, Very Fine (Photo)	350.00
1760	✉	1852, 10c Lake (2). Horiz. Strip of Three, Margins Clear to cut in, tied by Rotterdam pmks., Red French transit on 1859 cover to France, V. G.	E. IV
1761	★	1852, 15c Orange (3). Large Margins, Fresh, Very Fine (Photo)	410.00
1762	★	1852, 15c Orange (3). Margins Clear all around, Fresh, Deep Rich Color, F.	410.00
1763		1852, 15c Orange (3). Large Margins all around, Rich Color, V. F. (Photo)	55.00
1764		1852, 15c Orange (3). Margins all around, Beautiful "Leeward" pmk., Gorgeous Strike, Very Fine (Photo)	55.00
1765	✉	1852, 15c Orange (3). Horiz. Pair, Enormous Margins, showing parts of three other stamps to barely in at top, tied by "Amsterdam" pmk. on 1859 cover to Germany, Scarce and Attractive cover	E. VI
1766	★	1864, 5c Blue (4). Fresh, Rich Color, Fine (Photo)	70.00
1767	★	1864, 10c Lake (5). Fresh and Fine (Photo)	100.00
1768	★	1864, 15c Orange (6). Fresh, part o. g., Deep Rich Color, tiny tear, Fine appearance (Photo)	175.00



1769	✉	1864, 10c Lake, 15c Orange (5-6). Horiz. Strip of Four of last, tied by boxed "Franco, Rotterdam" pmk, Red "5 cents" and London Paid pmk, on 1866 Cover to Phila, one stamp torn, other broken through at cover fold, still an Attractive and Rare Cover (Photo)	113.00+
1770	★	1867, 15c Orange Brown (9). Fresh, o. g., Brilliant Color, centered to top, Fine for this (Photo)	130.00
1771	★	1867, 20c Dark Green (10). Fresh, Very Fine for this (Photo)	100.00
1772	★	1867, 25c Dark Violet (11). Fresh, Beautiful Color, better than usual centering, Very Fine (Photo)	250.00
1773	✉	1867, 25c Dark Violet (11). Tied by Dotted Grid, "Amsterdam" pmk., "New York, Paid All" in Red on 1871 Cover to New York, Very Fine	E. III
1774	✉	1867, 50c Gold (12). Tied by Scarce "136" in Dotted Grid, "Amst.-Emm" Railroad pmk., Boxed "Amsterdam", Red "New York Paid, Direct" on 1870 cover to New York, Fine, Rare on cover (Photo)	E. VIII
1775	★	1872, 20c Green (28). Fresh, o. g., Very Fine (Photo)	60.00
1776	★	1872, 25c Dull Violet (30). Fresh, Large part o. g., Very Fine (Photo)	75.00
1777	★	1872, 50c Bistre (31). Fresh, o. g., Very Fine (Photo)	80.00
1778	★	1888, 1g Gray Violet (32). Fresh, Large part o. g., Very Fine (Photo)	50.00
1779	★	1891, 1g Gray Violet (50). Fresh, o. g., negligible corner perf. bend, V. F. appearance	70.00
1780	★	1896, 5g Bronze Green & Red Brown (54). Fresh, Large part o. g., minute thin speck, Very Fine appearance (Photo)	160.00
1781	★	1898-1920, 15c-2½g Wilhelmina (69-70, 74, 77-78, 81-84). F.-V. F. ..	135.75
1782	★	1905, 10g Orange (86). Light corner crease, Very Fine appearance (Photo)	325.00
1783		1905, 10g Orange (86). Used, Very Fine (Photo)	225.00
1784	★	1913, 2½c-10g Independence (90-101). 5g 10g minute thin specks, otherwise Very Fine set	477.75
1785		1913, 10g Red on Straw (101). Used, barest trace of hinge thin, Very Fine appearance (Photo)	225.00
1786		1920, 2.50g on 10g Orange, Red (104-105). Used, Very Fine set	57.50
1787		1923, 2c-5g Jubilee (124-134). Used, F.-V. F. set	98.00
1788	★	1926-39, ½c-60c Gull, Wilhelmina (164-193). F.-V. F. set	61.05
1789	★	1928, 1½c Red Violet, "CEN" Error (166c). L. L. Sheet Corner Block, U. L. Stamp the Error, Mint, Very Fine	37.50
1790		1927, 7½c Dark Violet, Syncopated Perfs. Ty. D (174c). Used, Very Fine Example of this Rare Stamp (Photo)	350.00
1791	★	1946, 1g-10g Wilhelmina (278-281). Very Fine set	60.50
1792	✉	1950, 10c-20c University (328-329). On Cacheted First Day Cover, NVPH #E3, Very Fine	NVPH 40.00
1793	☐	1928, 1½c-30c Olympics (B25-B32). Used Blocks, F.-V. F. set	70.00
1794	☐	1928, 1½c-30c Olympics (B25-B32). Used Blocks, F.-V. F. set	70.00
1795	✉	1950, 2c-20c Semipostals (B208-B213). On Cacheted First Day Cover, NVPH #E1, Very Fine	NVPH 125.00
1796	✉	1950, 2c-20c Churches (B214-B218). On Cacheted First Cover, NVPH #E2, minor perf. tip toning, otherwise V. F.	NVPH 55.00
1797	✉	1929, 1½g Gray Airpost (C6). On Cacheted Zepp. Polar Flight Card to Icebreaker Malyguin, Very Fine, Sieger #129B, DM 120.00	E. III
1798	★	1951, 15g-25g Seagull (C13-C14). Very Fine Mint set	130.00
1799	★	1913-18, 1c-10c Officials (O1-O8). 10c light crease, otherwise V. F. set	70.50
1800	★	1916, Green Internment Camp Mail (NVPH #1) Horiz. Pair, F.-V. F.	NVPH 42.00
1801	✉	1921, 15c, 75c Marine Insurance (GY1, GY3). Tied with additional postage on Registered August 1923 Cover to Soerabaia (Dutch Indies), minor toning, still Very Fine and Scarce Cover	E. III

NETHERLANDS ANTILLES

1802	1934, 1.50g-2.50g Centenary (125-126). Used, F.-V. F.	60.00
1803 ★	1947, 6c-10g Wilhelmina (174-187). High Values Mint, Very Fine set	101.00
1804 ☒	1929, 50c-2g First Airposts (C1-C3). On Registered Airmail Cover to Cristobal, 2g is the gld Variety, Very Fine and Rare cover, NVPH \$90.00	E. VI
1805	1941, 10c-50c Flags (CB1-CB8). Tied on Large piece, Very Fine set	80.00
1806 ☒	1941, 10c-50c Flags (CB1-CB8). Cpl. set on Registered Cover, and one extra 20c stamp to replace the torn 20c stamp on the cover, F.-V. F. set	80.00
1807 ★	1948, 2½c-50c Blue Green Postage Dues (J31-J40). 15c tiny gum crackle, otherwise V. F. set	50.50
1808 ☒	NEW CALEDONIA 1933, 1c-20fr Paris-Noumea Flight (182-207). Used Set, first 8 values are on cover to U. S. F.-V. F.	32.50+
1809 ☒	NICARAGUA 1898, 10c Violet, Telegraph, Bisect (Yvert #53 var). Used as 5c, tied by Large Oval Purple "Bluefields" pmk. on 1899 cover to Greytown, Receiving pmk. on flap of "San Juan Del Norte" (Spanish Name for Greytown), Very Fine and Rare (Photo)	E. V
1810 ☒	— 1882, 10c Violet Entire, tied by Purple Cancel, Rivas pmks. on 1889 cover to Guatemala, transits on flap, Very Fine (Photo)	E. II
1811	NORWAY 1855, 4s Blue (1). Large to Huge Margins, Town pmk., Very Fine (Photo)	65.00
1812	OLDENBURG 1859, 2g Black on Rose (7). Margins Clear all around, Used, tiny thin speck, Very Fine appearance, with Diena Certificate (Photo)	350.00
1813	— 1861, ⅓g Green (10). Used, margin added at bot., looks Fine	350.00
1814 ★	PALESTINE 1918, 1pi Deep Blue (1). Issued without gum, Very Fine (Photo)	65.00
1815 ★	— 1918, 1pi Deep Blue (1). Horiz. Pair, Issued without gum, Very Fine (Photo)	130.00
1816 ★	PANAMA 1904-05, 1c Green, Double Overprint (76c). Without gum, trifle toned, otherwise Fine, unpriced	—
1817 ☒	— 1915, ½c-20c Panama Exposition (204-212). Cpl. Set on First Day Cover, Mar. 1, 1915, Very Fine	E. III
1818 ★	PARMA 1859, 40c Red (15). Large Margins, Very Fine, signed "Diena" (Photo)	70.00
1819	PERU 1858, 1d Blue (3). Horiz. Strip of Four, Huge Margins all around, Neat "Pasco" Cancels, minor flaws otherwise Very Fine, A Very Pretty Strip (Photo)	30.00+
1820 ☒	— 1868, 1d Green (14). Clear to Huge Margins, tied by "C38" of the Brit. P. O. at Callao, Bold "12", 3-line Panama transit pmk., Clear "N. York Steamship" pmk. and "24", all Beautiful Strikes on 1873 cover from Ilo to Providence, R. I., on flap Clear Ilo to Magegua Rail Road pmk., tiny cover tear, Very Fine, Very Pretty	E. VI
1821 ☒	PHILIPPINES "Manila" in Clear Red Circle pmk., Fancy Red Franco on folded 1855 letter to Canton, China, Very Fine	E. III
1822	POLAND 1919, 5pf-10pf overprints (77-78). Tied on small piece, V. F.	40.00
1823 ★	— 1938, 75g Stratosphere Souvenir Sheet (B31). Very Fine	40.00
1824 ★☐	— 1941-43, 2g-1.60zl Occupation, Imperforate (N76 var.-N80 var., N82 var.-N86 var., N88 var.-N90 var., N94 var., N96 var.). Blocks, V. F. Michel DM	450.00
1825 ★	— 1948, 80zl-120zl Roosevelt Souvenir Sheet (Michel Bl. 11). Minute negligible gum stain in extreme margin, otherwise V. F. Michel DM	600.00
1826 ★	PORTUGUESE COLONIES 1939, New Yok World's Fair Issue, Airpost, cpl. set of Eight Values, Very Fine set, only 2,000 issued Sanabria	160.00
1827 ★	REUNION 1937, 50c Roland Garros (C1). One blunted perf. tip, otherwise Very Fine (Photo)	75.00

- 1828  **ROMAN STATES 1868, 10c-80c Third Issue (22-25).** Vert. Pair of last, faded color, tied by Rome pmk., Blue French transit, Red London Paid, Red "2 Cents" on small 1870 cover to U. S., stamps folded over edges, Very Good **E. II**

RUSSIA

- 1829  **1849, 10k Black Entire, ms. Cancel, Str. Line Town Cancels, Fine** **E. II**
 1830 ★ **1884, 3.50r Black & Gray (39).** Couple blunted perf. tips, otherwise Fine (Photo) 135.00
 1831 ★ **1884, 7r Black & Orange (40).** Fresh and Fine (Photo) 135.00
 1832 ★ **1931-32, 5k-1r Imperforates (460-467).** Very Fine 81.00
 1833 ★ **1933, 15k-70k Moscow, Leningrad Expositions (485-486, 486a, 487-488).** Very Fine sets 100.00
 1834 ★ **1934, 5k-35k War, Subway (546-554).** Usual light gum crackles, V. F. set 73.00
 1835 **1935, 1k-40k Spartacist Games (559-568).** V. F. Used set 49.75
 1836 ★ **1923, 4r on 5000r Dull Violet, Silver Opt. (B42).** Very Fine (Photo) 90.00
 1837 ★ **1931, 30k-2r North Pole Flight (C26-C33).** F.-V. F. sets 100.00
 1838 ★ **1933, 5k-20k Stratosphere (C37-C39).** F.-V. F. set 130.00
 1839 ★ **1934, 5k-20k Stratosphere Disaster (C50a, C51-C52).** Very Fine set 135.00
 1840 ★ **1924, 5k-30k Zeppelin (C53-C57).** Usual crackly gum, F.-V. F. set 55.00
 1841 ★ **1935, 1k-50k Chelyuskin (C58-C67).** F.-V. F. set 105.00
 1842 ★ **1935, 1r on 10k San Francisco Flight (C68).** Very Fine (Photo) 85.00
 1843 ★ **Offices in Turkey, 1863, 6k Blue (1).** Large Margins, Fresh, small natural paper transparency, Very Fine (Photo) 75.00
 1844  **RYUKYU IS. 1952, 100y on 2y Rose Violet (17).** Tied by Naha pmk. on Registered 1952 cover to U. S., Very Fine (Photo) 250.00+
 1845 ★ **— 1965-68, 3c Pictorials, Commems. (131, 134-137, 140-149, 151-164, 166-173, 178-79).** Cpl. Sheets of 20, Very Fine 68.20

SAAR

- 1846 ★ **1920, 10m Yellow Green (39).** Very Fine 55.00
 1847 ★ **1929, 40c-10fr Semipostals (B16-B22).** Very Fine set 42.00
 1848 ★ **1933, 60c-5fr Neunkirchen (B44-B46).** Very Fine set 72.00
 1849 ★ **1948-51, 8fr-50fr Semipostals (B61-B83).** Mint, Very Fine sets 140.25
 1850 ★ **1948, 5fr-25fr Flood Souvenir Sheets (B64a, CB1a).** Mint, Very Fine 250.00
 1851 ★ **1949-51, 8fr-50fr Semipostals (B69-B88).** Very Fine sets 145.00
 1852  **SALVADOR 1894, 1c Brown (91).** Two singles, tied by Purple "Santa Ana" Duplex pmks on 10c Violet Entire, Used 1894 to San Francisco, Very Fine (Photo) **E. IV**

SAN MARINO

- 1853 ★ **1877-94, 10c-30c First Issue (7, two, 10, 15).** Fresh, partly, o. g., minute flaws, F.-V. F. appearance 420.00
 1854 ★ **1892, 10c on 20c Vermilion (28).** Fresh, large part o. g., faint thin speck, Very Fine appearance (Photo) 200.00
 1855 ★ **1931, 50c-10L First Airposts (C1-C10).** Very Fine set (Photo Ex) 346.50
 1856 ★ **1931, 10L Dark Blue, First Airpost (C10).** Very Fine (Photo) 300.00
 1857 ★ **1933, 3L-20L Zeppelin (C11-C16).** All but 5L are Mint, Very Fine set (Photo Ex) 330.00
 1858 ★ **1933, 3L-20L Zeppelin (C11-C16).** Very Fine set (Photo Ex) 330.00
 1859 ★ **1936-41, 75c-10L Airpost Overprints (C17-C20).** V. F. Mint sets 288.00
 1860 ★ **1947-48, 25L-200L Airposts (C51-C56).** F.-V. F. 85.00

1861 ★	1950, 200L U. P. U. Airpost (C62a). Cpl. Sheet of Six, Mint, V. F.	60.00+
1862 ★	1950, 200L U. P. U. Airpost, Imperforate (C62b). Cpl. Sheet of Six, Mint, Very Fine	150.00+
1863 ★	1951, 300L U. P. U. Airpost (C75). Cpl. Sheet of Six, Mint, light gum crackles, Very Fine	250.00
1864 ★	1931, 2L Postage Due Surcharges (J49-J51). Fine, Scarce high values	75.00
1865 ★	SERBIA 1866, 10p Oange, Vienna Printing (4). Fresh, o. g., Very Fine, Rare	(Photo) 325.00
1866	SOMALIA 1934, 2.55L Indigo, Perf. 14 (151a). Used, Very Fine	40.00
1867 ★	— 1934, 25c-25L Mogadiscio Flight (CB1-CB10). V. F. set	51.00

SPAIN

1868	1865, 12c Blue & Rose, Inverted Center (69a). Margins all around, Very Fine	(Photo) 375.00
1869 ★	1909, 10p Orange, Imperforate (309 var.). Horiz. Pair, minute thin speck in margin betw. stamps, otherwise Very Fine	(Photo) Michel DM 400.00
1870 ★	1922-26, 2c-10p Alfonso (331-344, 336a, 341a). F.-V. F. set	90.25
1871 ★	1922, 2c Deep Orange, Error (331a). Fine	40.00
1872 ☒	1922, 1p-10p Alfonso (342, ten, 343-344). On Cacheted May 18, 1930 Round Trip Flight Zepp Cover, Sevilla to Sevilla, Very Fine (Sieger #58C, DM 115.00)	E. III 70.00
1873 ★	1936, 10c-20c Philatelic Exhibition (572-573). V. F. set	
1874 ☒	1920, 50c-1p First Airposts (C4, fourteen, C5, three). Tied with additional postage by Sevilla pmks. on Cacheted May 18, 1930 Zeppelin South-America-Flight Cover to Lakehurst, Very Fine (Sieger #58b)	57.50+
1875 ☒	1937, 30c-2.50p Airpost (9LC23-9LC30). Tied by "Las Palmas" pmks. on Registered cover to Zaragoza, no flap, Fine	114.80+

SURINAM

1876 ☒	Paramaribo in Clear Circle on folded 1853 letter to Prussia, Red & Black English & German Seapost and Railroad Cancellations on back, Very Fine	(Photo) E. III
1877 ☒	1873, 2½c Rose (3). Tied with additional postage by "Paramaribo" pmks. on 1892 local cover, Fine and Scarce cover	(Photo) E. IV
1878	1898, 10c on 25c Ultramarine (34A). Used, barest trace of faint hinge thin, Fine appearance	(Photo) 140.00
1879 ★	1900, 50c on 2.50g Green & Orange (42). Fresh, Issued without gum, Very Fine	(Photo) 60.00
1880	1902, ½c on 2c Yellow Brown, Double Overprint (46a). Used, Fine	(Photo) 115.00
1881 ★	1911, 15c-30c Crown Overprints (65-67). Issued without gum, V. F.	95.00
1882	1911, 15c, 30c Crown Overprints (65, 67). Used, F.-V. F.	92.50
1883 ★	1923, 2½g-5g Jubilee (114-115). Very Fine	(Photo) 100.00
1884 ★	1936, 10c Vermilion, Perf. 1½ (152a). Scarce and Fine	40.00
1885 ☒	1953-56, 2c-30c Commems, Semipostals (264-270, B55-B64). Eight Cacheted First Day Covers, with Special Cancellations, NVPH #E2-E9, Very Fine lot	NVPH 117.00
1886	1931, 10c-1½g Do-X Flight (C8-C14). Used, 1½g small thin spot, otherwise Very Fine set	155.00
1887 ☒	1931, 10c, 20c Do-X Flight (C8, C10). Tied by Large Do-X Cancellation on Aug. 10, 1931 Flight cover to New York, Large Do-X Cachet on flap, Very Fine	35.00+
1888	1941, 5g Blue, Green, Airpost (C18). Used, Very Fine	(Photo) 250.00

1889 ★	1945, 22½c on 60c Brown Violet, Inverted "1" (C23 var.). Horiz. Pair, L. Stamp the Error, Very Fine	E. III
1890	1945, 22½c on 60c Brown Violet, Inverted Overprint (C23a). Tied with normal on small piece, removed and hinged in position for the purpose of examination, Very Fine	(Photo) 200.00
1891 ★	1945, 5g on 10g Light Bistre (C25). Two copies, showing the two Types of "5", Very Fine	30.00+
1892 ★	1941, 10c Light Red, Airpost Semipostal, Opt. Ty. V (CB1a). V. F. (Photo)	50.00
1893 ★	1911, 10c on 30c Lilac & Black, Postage Due, Ty. I (J15a). Extremely Fine (Photo)	110.00
1894 ☒	1911, 10c on 50c Lilac & Black, Ty. II, Plate Crack (J16b var.). Tied with additional Dues on 1911 cover from U. S. to Surinam, additional Due Markings, Rare Variety, (NVP #16fb, \$77.50+)	42.50+

SWEDEN

1895 ★	1955, 3ö-24ö Stamps Centenary (479-483). Cpl. Sheets of Nine, Mint, Very Fine set	40.00
1896 ★	1955, 3ö-24ö Stamp Centenary (479-483). Cpl. Sheets of Nine, Stamps Mint, Very Fine set	40.00
1897 ★	1918, 12ö on 5ö on 3ö Yellow Brown, Error (B23a). Very Fine, with B. P. A. Certificate	(Photo) 80.00
1898 ★	1918, 7ö on 5ö on 4ö Gray, Inverted Overprint (B24a). Very Fine, with B. P. A. Certificate	(Photo) 45.00
1899 ★	1918, 7ö on 5ö on 6ö Lilac, Inverted Overprint (B26a). Very Fine, with B. P. A. Certificate	(Photo) 50.00
1900 ★	1918, 12ö on 10ö on 20ö Red Orange, Inverted Overprint (B28a). Very Fine, with P. F. Certificate	(Photo) 50.00
1901 ★	1918, 12ö on 10ö on 30ö Brown, Inverted Overprint (B30a). Very Fine, with B. P. A. Certificate	(Photo) 50.00

SWITZERLAND

1902 ★	1914-18, 3fr-10fr Views (182-184). Very Fine	115.00
1903	1934, 5c-20c Naba Souvenir Sheet (226). Used, Very Fine	275.00
1904 ★☒	1945, 5c-10fr Pax (293-305). Blocks, in Official Swiss Presentation Booklet, Very Fine	856.40+
1905 ☒	1945, 1fr Pax (301). Three Copies with additional 30c on Registered Cover, one stamp light corner crease, otherwise V. F.	30.00
1906 ☒	1945, 3fr-10fr Pax (303, sixteen, 304, four, 305, four). On large Registered Cover, F.-V. F.	740.00
1907 ★	1940, 5c-30c National Day Souvenir Sheet (B105). Very Fine	125.00
1908	1940, 5c-30c National Day Souvenir Sheet (B105). Used, tiny faint thin spot in one stamp, V. F. appearance	175.00
1909 ★	1941-45, 10c-3fr Semipostal Souvenir Sheets (B116, B119, B130-B132, B143-B144). Very Fine	195.00
1910 ★	1919-20, 30c-50c First Airposts (C1-C2). Very Fine set	127.50
1911 ★	1919-20, 30c-50c First Airposts (C1-C2). Regummed, otherwise V. F. set	127.50
1912	1919, 50c First Airpost (C2). Used, Very Fine	32.50

1913	✉	1929, 35c-40c Mail Allegory (C13-C14). Tied by Red Zeppelin Cachet on Nov. 2, 1929 Zepp Card, Very Fine (Sieger #46)	35.00+
1914		1941, 30c-5fr Airposts (C27-C34). Cpl. sets of Unused Blocks and Blocks with First Day Cancellations in Presentation Book, Very Fine ...	213.20+
1915		1946, 1.50fr Pro Aero (C41). Two Blocks, one with special Cancellation in Presentation Book, Very Fine	100.00+
1916		1947, 2.50fr Geneva-New York Flight (C42). Two Blocks, one with Special Cancellation in Presentation Book, Very Fine	102.00+
1917	★	1947, 2.50fr Geneva-New York Flight (C42). Cpl. Sheet of 25, Mint, V. F.	300.00
1918	★	1963, 2fr Anniversary Airpost (C46). Cpl. Sheet of 20, Mint, Very Fine	80.00
1919	★	SYRIA 1948, 12.50pi-50pi Reelection Souvenir Sheet (C145a). V. F.	75.00
1920	★	— 1948, 12.50pi-50pi Military Souvenir Sheet (C147a). Very Fine	75.00
1921	★	— 1949, 25pi-50pi Revolution Souvenir Sheet (C153 var.). V. F. Sanabria	100.00
1922	★	— 1949, 25pi-50pi Election Souvenir Sheet (C156a). Negligible faint thin in extreme margin, otherwise V. F.	70.00
1923	★	TOGO 1959, 5fr-20fr Flower Issue (348-349). Four Cpl. Sheets of 80 of each, V. F. Mint sets	137.60
1924	★	TRIPOLITANIA 1933, 3L-20L Zeppelin (C21-C26). Very Fine set ..	46.00
1925	★	TURKEY 1923-25, 10pa-500pi First Issue of the Republic (605-624). Cpl. set, a few lower values small thin spots, 500pi Very Fine	197.00
1926	★	— 1923, 100 pi Dark Violet, 500pi Deep Green (622, 624). Last has short perf., other Fine	176.00
1927	★	— 1923, 500pi Deep Green (624). Fine	(Photo) 165.00
1928	★	— 1935, 20p-100ku Suffragists (B54-B68). Mint, Very Fine set (Photo Ex)	217.25
1929	★	UKRAINE, 1918-23, Specialized Collection of 1024 Unused Stamps, incl. Wide Range of Tridents, nicely mounted according to Districts, Varieties, Inverts, Semipostals, Imperforates, also "The Trident Issues", C. W. Roberts, Parts I-V, a Very Attractive and Comprehensive Collection, F.-V. F.	E. X

URUGUAY

1930	★	1928, 2c-8c Olympics (388-390). Cpl. Sheets of Twenty, F.-V. F. set	480.00+
1931	★	1929-43, 1c-10p Pegasus (C27-C60A). Very Fine set	224.10
1932	★	1929-43, 1c-10p Pegasus (C27-C60A). F.-V. F. set	224.10
1933	★	1935, 15c-5p Pegasus (C63-C82). F.-V. F. set	108.50

VATICAN CITY

1934	★	1929, 5c-10L First Issue (1-13, E1-E2). F.-V. F. set	144.00
1935	✉	1929, 5c-20c First Issue (1, three, 2, four, 3, two). Tied in Combination with Italian Franking on Four Covers, carried on the July 9, 1931 First Flight to Turkey, flown to Brindisi, Athens, Salonique and Beyoglu, Very Fine and Rare	—
1936	★	1934, 40(c)-3.70(L) Provisionals (35-40). Fine-Very Fine Set, each signed "Diena"	(Photo Ex) 1,630.00
1937	★	1934, 40(c)-3.70(L) Provisionals (35-40). Three Values have hinge thins, otherwise F.-V. F. set	1,630.00
1938	★	1938, 5c-1.25L Archaeology Congress (55-60). Tiny bits of paper on back, otherwise F.-V. F. set	104.30
1939	★	1938-39, 5c-1.25L Commems. (55-71). F.-V. F. sets	183.05
1940	★	1949-51, 1L-100L Commems. (122-144, E11-E12). F.-V. F. sets	134.75
1941	★	1951-53, 5L-115L Commems. (145-155, 169-173). Very Fine sets	263.60

1942 ★	1958, 35L-100L Brussels Souvenir Sheet (242a). Three Mint Sheets, Fine-Very Fine	90.00
1943 ☒	WURTEMBERG 1852, 9kr Black on Rose (5). Clear to Large Margins, Neatly tied by Blue Backnang pmk., another Clear Strike, on 1853 folded letter to Cologne, Fine	E. II
1944	— 1866, 18kr Orange (46). Fresh Color, Roulettes intact, tiny corner crease, V. F. appearance	(Photo) 190.00

LOTS BY COUNTRY, TOPICAL COLLECTIONS

1945 ★	AIRPOSTS, 1919-67, Collection of 2456 Mostly Unused Stamps & 54 Souvenir Sheets, Wide Range of Countries, Issues, Many cpl. sets, Better Values, Neatly Mounted Virtually all F.-V. F.	E. XI
1946 ★	ALBANIA, 1913-65, Collection of 673 Mostly Unused Stamps & 3 Souvenir Sheets, Mostly in Cpl. sets, with Provisionals, Pictorials, Opts., Commems., Semipostals, Airposts, Many Better items, Dues, Nearly all F.-V. F.	427.38
1947 ★	ALBANIA, 1913-67, Collection on 1577 Mostly Unused stamps & 28 Souvenir Sheets, incl. Excellent Showing of all Issues, with Provisionals, Pictorials, Commems., Semipostals, Airposts, Dues, Mostly in Cpl. sets, Nearly all F.-V. F.	E. X
1948 ★	ALGERIA, 1924-58, Collection of 382 Unused Stamps, incl. Opts., Pictorials, Commems., Semipostals, Airposts, Dues, Mostly in cpl. sets, Nearly all F.-V. F.	196.87
1949 ★	ANIMAL TOPICAL, 1960-70, Collection of approx. 2000 Unused Stamps, Mostly in cpl. Mint sets, Very Fine lot, Neatly Mounted in Album & 2 Stockbooks	E. XI
1950	ARGENTINA, 1873-1962, Collection of 518 Used & Unused Stamps & 11 Souvenir Sheets, incl. Pictorials, Commems., Semipostals, Several cpl. sets, Mostly F.-V. F.	E. V
1951	AUSTRIA, 1850-1900, 117 Mostly Used Stamps, incl. Imperforates, Franz Josef Issues, Offices in Turkey, Lombardy-Venetia, some have small flaws, Balance V. G.-V. F.	466.81
1952 ★	AUSTRIA, 1915-60, 264 Diff. Unused Stamps, Mostly Post War Issues, Nearly all in Cpl. sets or Issues, incl. Pictorials, Commems., Semipostals, Military Stamps, F.-V. F. lot	479.27
1953	BAVARIA, 1849-1920, Collection of 345 Used & Unused Stamps, incl. #1, Imperforates to 18kr., 1m, incl. Block of #9, Arms Issues to 18kr, 5m, Pictorials, Opts., Imperforate Varieties, a number of earlies have small faults, Balance V. G.-V. F.	1,571.11
1954 ★	BOLIVIA, 1866-1962, Collection of 902 Mostly Unused Stamps & 26 Souvenir Sheets, incl. Imperforates, Rouletted, Pictorials, Commems., Airposts, Many cpl. sets, High Values, Nearly all F.-V. F.	E. VI
1955 ★	BOSNIA & HERZEGOVINA, 1906-19, Collection of 122 Virtually all Unused Stamps, Mostly in cpl. sets, incl. Imperforate Varieties, Double Prints, a few are struck down, otherwise Virtually all F.-V. F.	229.37
1956 ★	BRIT. CORONATION, 1937, Cpl. set of 202 Stamps, F.-V. F.	43.79
1957 ★☐	BRIT. CORONATION, 1937, 540 Unused Stamps, all in Blocks, all in Cpl. sets, in Album, F.-V. F.	E. III
1958 ★	BULGARIA, 1879-1964, Collection of 1370 Mostly Unused Stamps & 3 Souvenir Sheets, incl. Pictorials, Commems., Many cpl. sets, Better Values, Semipostals, Airposts, Dues, Nearly all F.-V. F.	411.92
1959 ★	BULGARIA, 1879-1966, Collection of 2447 Mostly Unused Stamps & 19 Souvenir Sheets, incl. Excellent Showing of Early Issues, Opts., Pictorials, Commems., Semipostals, Airposts, Imperforate Varieties, Dues, Officials, Nearly all in Cpl. sets, Nearly all Very Fine, a Most Attractive lot	E. XI

1960	BULGARIA , 1879–1963, Collection of 432 Used & Unused Stamps, incl. First Issue, Pictorials, Commems., Nearly all F.–V. F.	E. IV
1961	CHINA , 1878–1967, Collection of 2322 Used & Unused Stamps, Virtually all Diff., & 6 Souvenir Sheets, incl. Pictorials, Opts., Commems., Provisionals, Airposts, Dues, Offices, Provinces, Occupations, Many Cpl. sets, Nearly all F.–V. F.	E. VIII
1962 ★	CHINESE TREATY PORTS , Collection of 143 Unused Stamps, incl. Amoy, Chefoo, Chinkiang, Chungking, Foochow, Nanking, Kewkiang, Shanghai, Nearly all F.–V. F.	E. IV
1963	COLOMBIA , 1923–32, 231 Used Airpost Stamps, incl. Values to 3p, on pages from circuit book, Nearly all F.–V. F.	E. III
1964 ★	CROATIA , 1941–45, Cpl. Collection of 205 Unused Stamps & 12 Souvenir Sheets, incl. Storm Division set and Souvenir Sheets, Virtually all F.–V. F.	E. IX
1965	CZECHOSLOVAKIA , 1918–64, Collection of 1635 Used & Unused Stamps & 10 Souvenir Sheets, incl. Pictorials, Commems., Semipostals, Airposts, Dues, German Occupations, Mostly in cpl. sets, Virtually all Fine–Very Fine	369.51
1966 ★	DANZIG , 1920–39, Collection of 460 Mostly Unused Stamps & 3 Souvenir Sheets, Beautiful Showing of all Issues, with Opts., Provisionals, Pictorials, Commems., Semipostals, Airposts, Dues, Officials, Nearly all in cpl. sets, Nearly all F.–V. F.	878.32
1967 ★	DANZIG , 1921–37, 220 Diff. Unused Stamps, Mostly in Cpl. sets, with Pictorials, Commems., Semipostals, Airposts, Officials, Virtually all Fine–Very Fine	285.71
1968 ☒	DUTCH INDIES, 1840–62, Stampless Covers , Neat Collection of 11 Covers, mounted and written up, showing Landmail Uses, Java Postal Rates, Ship Letters, all Diff. Strikes, a Very Fine and Most Attractive lot	E. VII
1969 ★	DUTCH INDIES , 1870–1964, Collection of 526 Unused Stamps, incl. William to 2.50g, Opts., Inverted Opts., Commems., Semipostals, Airposts, Officials, Many cpl. sets, High Values, a few with small faults, but Mostly F.–V. F.	965.69
1970	DUTCH INDIES , 1864–1949, Collection of 737 Mostly Used Stamps & 32 covers, incl. #1, 2, William to 2.50g, Perforations, Wilhelmina Issues with Values to 10g, Commems., Pictorials, Provisional Opts., Semipostals, Airposts, Dues, some have small faults, but Mostly F.–V. F.	1,007.17+
1971	EGYPT , 1866–1957, Collection of 535 Used & Unused Stamps, incl. Sphinx Issues to 5pi, Pictorials, Opts., Commems., Airposts, Dues, Officials, Values to £1, Many cpl. sets, Nearly all F.–V. F.	439.65
1972 ★	ESTONIA , 1918–40, Collection of 169 Mostly Unused Stamps & 5 Souvenir Sheets, incl. Pictorials, Commems., Semipostals, Airposts, Many cpl. sets, Nearly all F.–V. F.	435.96
1973 ★	ESTONIA , 1918–39, Collection of 104 Mostly Unused Stamps & 3 Souvenir Sheets, incl. Pictorials, Commems., Semipostals, Airposts, Many cpl. sets, Virtually all F.–V. F.	177.67
1974 ★	ETHIOPIA , 1894–1965, Collection of 481 Mostly Unused Stamps, incl. First Issues, Opts., Pictorials, Semipostals, Airposts, Dues, Many cpl. sets, Better Items, Nearly all F.–V. F.	340.18
1975 ☒	FLIGHT COVERS , 118 Covers & Cards, Variety of Countries, incl. First Flights, Catapults, approx. 60 South African Covers, F.–V. F.	E. V
1976	FRANCE , 1849–1900, 171 Used & Unused Stamps, incl. Imperforates, Napoleon to 5fr, Bordeaux to 40c, Sage to 5fr, Dues, Offices, Most have faults, balance V. G.–F.	2,429.53
1977	FRANCE , 1852–1966, Collection of 970 Used & Unused Stamps, incl. Pictorials, Commems., several cpl. sets, also some Semipostals and Airposts, a few with small faults, Balance F.–V. F.	E. VII

1978 ★	FRANCE , 1870–1958, Collection of 1242 Unused Stamps, incl. Pictorials, Commems., Semipostals, Airposts, Dues, Many Cpl. sets, Better Values, a few have small faults, but Mostly F.–V. F.	1,799.41	
1979 ★	FRANCE , Semipostals , 1914–62, Collection of 338 Unused Stamps, Virtually all in Cpl. sets, Many Better Items, Nearly all F.–V. F.	536.14	
1980 ★	FRANCE & COLONIES , 1853–1962, Collection of several thousand Mostly Unused Stamps in Four Scott Specialty Albums, Wide Range of Issues with Pictorials, Commems., Semipostals, Airposts, Dues, Souvenir Sheets, Large Number of Cpl. sets, Many better items, a few with small faults, but Mostly F.–V. F.		E. XII
1981	FRANCE & COLONIES, BENELUX , 1853–1967, Collection of Many hundreds of Used & Unused stamps, incl. many cpl. sets in five Scott Specialty Albums, Nearly all F.–V. F.		E. VI
1982 ★	GERMAN COLONIES , 1897–1919, Collection of 169 Mostly Unused Stamps, incl. Opts., Yacht Issues, many high values, several cpl. sets, a few stamps, with small faults, but mostly F.–V. F.	879.20	
1983	GERMAN STATES , 1850–70, Collection of 246 Used & Unused Stamps, incl. Thurn & Taxis, Baden, Hanover, Prussia, Saxony, Wurttemberg, mixed quality, but no badly damaged stamps and a number of F.–V. F.	5,346.50	
1984	GERMAN STATES , 1849–1920, Collection of 445 Used & Unused Stamps, incl. Range of States, Imperforates, sets, variable quality, but many F.–V. F.		E. VI
1985 ☒	GERMAN STATES , 1843–71, 21 Covers, incl. one Stampless, incl. Thurn & Taxis, No. Germ. Confed., Saxony, Prussia, Oldenburg, Hamburg, Baden, mostly margins all around, two strips of three, Couple Pairs, Nearly all Very Fine, Attractive lot		E. VI
1986 ★	GERMANY , 1872–1964, 809 Mostly Unused Stamps, incl. Large & Small Shields, Reichspost Issue to 3m, Commems., Pictorials, Semipostals, Airposts, many cpl. sets Double, Inverted Opts., Belgian Occupation, Berlin, a number of earlies with small flaws, Balance F.–V. F.	1,748.04	
1987 ★	GERMANY , 1872–1967, Collection of 1,124 mostly Unused Stamps, incl. Wide Range of Issues with Pictorials, Commems., Opts., Airposts, Officials, many cpl. sets, Better Values, two Souvenir Sheets, neatly mounted & written up in three Binders		E. IX
1988 ☒	GERMANY , 1920–68, approx. 200 Covers & Cards, incl. collection of Hitler Topical, incl. Post Card addressed to Hitler, also Rocket Flights, Catapults, Military Post, Inflation, Zeppelin, Many Scarcer items, nearly all Fine–Very Fine		E. IX
1989	GERMANY & RELATED TERRITORIES , 1872–1967, Several hundred Used & Unused Stamps, some on pieces, Many Covers, few Souvenir Sheets, Many Cpl. sets, neatly mounted in 2 Binders, Virtually all Fine–Very Fine		E. VI
1990	GERMANY , 1905–1969, Approx. 1,450 used & unused stamps, incl., Postage, Semi–Postals, Occupations, Officials, DDR, dups., few earlies small faults, balance nearly all Fine–Very Fine	127.84	
1991 ★	GERMANY , Semipostals , 1919–67, Collection of 381 Unused Stamps & 10 Souvenir Sheets, all in cpl. sets or Issues, nearly all F.–V. F.	817.71	
1992 ★	GERMANY , French Zone , 1945–49, Collection of 174 diff. Unused Stamps, Virtually all in cpl. sets, F.–V. F.	367.51	
1993 ★	GERMANY , French Zone , 1945–49, Collection of 91 Unused Stamps & 1 Souvenir Sheet, nearly all in cpl. sets or Issues, incl. Commems., Semipostals, Virtually all F.–V. F.	145.14	
1994 ★	BERLIN , 1948–66, Collection of 170 Unused Stamps, incl. Opts., Pictorials, Commems, Semipostals, Virtually all F.–V. F.	246.70	
1995 ★	GERMANY , Russian Zone , 1945–49, Collection of 387 Unused Stamps & 1 Souvenir Sheet, incl. Local Issues, Opts., Pictorials, many cpl. sets, nearly all F.–V. F.		E. V

1996	★	GERMAN DEMOCRATIC REPUBLIC, 1948–65, Collection of 2,358 Mostly Unused Stamps, 6 Booklet Panes & 27 Souvenir Sheets, nearly all in cpl. sets, with Opts., Pictorials, Commems., Semipostals, Airposts, Dues, Officials, Nearly all F.–V. F.	E. X
1997	★	GERMAN DEMOCRATIC REPUBLIC, 1949–67, Collection of 833 Unused Stamps & 9 Souvenir Sheets, Virtually Cpl. with Pictorials, Commems., Semipostals, Neatly Mounted in five Binders, Virtually all V. F.	E. VIII
1998	★	GHANA, 1957–65, Collection of 180 Unused Stamps & 2 Souvenir Sheets, Virtually all in cpl. sets, Virtually all V. F.	E. III
1999	★	GREECE, 1862–1963, Collection of 653 Mostly Unused Stamps, mostly 20th Cent., incl Pictorials, Commems., Semipostals, Airposts, Dues, Postal Tax, also some Crete, Occupation, Many Cpl. sets, Nearly all F.–V. F.	E. VI
2000		GREECE, 1862–1930, 395 Used & Unused Stamps, Mostly Hermes Heads, incl. Shades, Cancellations, Opts, some have small faults, Balance F.–V. F., a Fascinating lot for the Specialist	1,037.46
2001		GREECE, 1896–1954, 71 Mostly Unused Stamps, Mostly Diff., all Better Values, incl. 6 cpl. sets, a few with small faults, but Mostly F.–V. F.	722.56
2002	✉	HAITI COVERS, 1898–1921, Collection of 117 Commercial Covers (incl. few fronts), wide variety of issues & usages, incl. Overprints, Registered covers, U. S. Marine Corps Occupation cancels, etc., corners of covers stuck down to pages of old scrap book, some show tropical toning, otherwise mostly Fine, an Interesting & Valuable Collection for the Specialist	E. X
2003		HUNGARY, 1873–1968, Collection of many hundreds of Used & Unused Stamps, many cpl. sets, a few earlys with faults, Balance F.–V. F.	E. V
2004		INDIA, 1854–1966, Collection of 602 Used & Unused Stamps, incl. Imperforates, Victorias to 5r, Inverted Opt., Opt. Error, Edw. to 10r, Geo. V to 25r, Pictorials, Commems., Airposts, Officials, also 38 covers, and 8 Entires, a few with minor flaws, Balance F.–V. F.	E. VII
2005		IRELAND, 1922–23, 236 Used Stamps of the Overprint Issues, in circuit book, Values to 10/–, a few have faults, Balance F.–V. F.	732.75
2006	★	ISRAEL, 1948–67, Collection of 415 Unused Stamps, all in cpl. Issues and sets, with Pictorials, Commems., Airposts, Dues, Virtually all V. F.	E. IX
2007	★	ISRAEL, 1948–57, Collection of 152 Diff. Stamps & 1 Souvenir Sheet, all Mint, incl. few Tabs, Virtually all in cpl. sets or Issues, F.–V. F.	232.53
2008	★	ISRAEL, 1948–57, 96 Unused Stamps, nearly all in cpl. sets or Issues, incl. many with Tabs; Commems., Pictorials, Airposts, Dues, Officials, Virtually all Mint, F.–V. F.	109.43
2009	★田	ISRAEL, 1955–66, Collection of 136 Tab Blocks, all Diff., Mint, V. F.	275.56+
2010	★田	ISRAEL, 1953–62, Collection of 105 Plate No. Blocks, mostly cpl. sets, Very Fine lot	E. VI
2011	★	ISRAEL, 1949–69, Several hundred nearly all Unused Stamps, mostly with Tabs, incl. Presentation Booklets, and 59 Covers, Virtually all Fine–Very Fine	E. VII
2012	✉	ISRAEL, 1955–70, 92 Unaddressed, Cacheted First Day Covers, all stamps with Tabs, Very Fine lot	E. IV
2013	★	ITALY, 1851–1960, Collection of 1,200 Used & Unused Stamps, incl. Pictorials, Commems., Semipostals, Airpost, also Italian territories, Offices, Administrations, Mostly F.–V. F.	E. V
2014		JAPAN, 1871–1967, Collection of 1,272 Used & Unused Stamps & 37 Souvenir Sheets, incl. Pictorials, Commems., Semipostals, Airposts, Offices in China, Korea, many cpl. sets, Better Values, a few with small faults, a few reference copies, but mostly F.–V. F.	E. X
2015	✉	JAPAN, 1894–1962, 55 covers, mostly cacheted First Day Covers, Very Fine lot	E. II
2016	★	JAPAN, 1957–70, approx. 3,900 Mint Stamps, all in Cpl. Sheets of 10 or 20, all Commems., Very Fine lot	E. VIII

2017 ★	JUGOSLAVIA, 1918-63, Collection of 1,206 Mostly Unused Stamps & 1 Souvenir Sheet, incl. Opts., Pictorials, Commems., Semipostals, Airposts, Trieste Zone B, mostly in cpl. sets, nearly all F.-V. F.	749.85
2018	JUGOSLAVIA, 1918-63, Collection of 990 Used & Unused Stamps, incl. Provisionals, Pictorials, Commems., Good Showing of Semipostals, many cpl. sets, Airposts, Dues, Postal Tax, nearly all F.-V. F.	263.75
2019 ★	LAOS, 1951-62, Collection of 130 Unused Stamps, Virtually all in cpl. sets, Very Fine	101.18
2020 ★	LATVIA, 1918-40, Collection of 246 Mostly Unused Stamps & 4 Souvenir Sheets, incl. Imperforates, Pictorials, Commems., Semipostals, Airposts, Occupations, many cpl. sets, nearly all F.-V. F.	311.32
2021 ★	LATVIA, 1918-40, Collection of 222 Unused Stamps & 2 Souvenir Sheets, incl. Pictorials, Opts., Commems., Semipostals, Airposts, mostly in cpl. sets, virtually all F.-V. F.	220.95
2022 ★	LITHUANIA, 1920-40, Collection of 292 Virtually all Unused Stamps & 4 Souvenir Sheets, Mostly in cpl. sets, with Pictorials, Commems., Semipostals, Airposts, Occupations, Virtually all F.-V. F.	403.04
2023 ★	LITHUANIA, 1918-40, Collection of 349 Mostly Unused Stamps & 2 Souvenir Sheets, incl. First Issues, Pictorials, Commems., Airposts, Occupations, Many cpl. sets, Nearly all F.-V. F.	291.49
2024 ★	LIECHTENSTEIN, 1920-46, 22 Stamps and 4 Souvenir Sheets, incl. Inverted Opts., Cpl. sets, Unissued Stamp, Nearly all V. F.	371.85+
2025	MAURITIUS, 1849-1950, Collection of 330 Used & Unused Stamps & 11 Covers, incl. Imperforates, Victorias to 5/-, 2.50r, Coat of Arms to 5r, Edw. to 10r, Geo. V to 10r, Geo. VI to 10r, Many cpl. sets, some earlies, such as #14, 14B, 16, 17, have faults, Balance Nearly all Fine-Very Fine	2,350.78
2026 ★	MONACO, 1885-1963, Collection of 869 Unused Stamps & one Souvenir Sheet, incl. Pictorials, Commems., Semipostals, Airposts, Dues, Many Cpl. sets, High Values, Virtually all F.-V. F., a Most Attractive lot	1,101.63
2027 ★	NETHERLANDS, 1867-1965, Collection of 766 Nearly all Unused Stamps, incl. Pictorials, Commems., Many cpl. sets, few Blocks, Airposts, Dues, Many High Values, better items, some have small faults, Balance F.-V. F.	1,708.73
2028	NETHERLANDS, 1852-1966, Specialized Collection of 1938 Mostly Used Stamps, incl. Wide Range of Issues with Many First Issue Imperforates, 1867 Issue with Types, Perforations, William to 2.50g, 1891-96 Issue to 5g, Pictorials, Commems., Syncopated Perfs., Semipostals, 13 covers, Airposts, Values to 25g, Dues, Officials, some have faults, Balance Fine-Very Fine	3,675.93
2029 ★	NETHERLANDS, 1923-66, Semipostals, Collection of 882 Virtually all Unused Stamps & 9 Souvenir Sheets, all in Cpl. sets, Many in Pairs, Blocks, Many Better items, a few with minor flaws or stuck down, but Mostly F.-V. F.	645.44
2030 ☒	NETHERLANDS, 1950-55, 21 Cacheted First Day Covers, all with Special Cancellations, NVPH Cat. #E4-E24, Very Fine	NVPH 215.00
2031 ☒	NETHERLANDS, 1948-70, 87 Cacheted First Day Covers, Many with Special Cancellations, Very Fine lot	E. V
2032 ☒	NETHERLANDS, 1932-68, 48 Covers, incl. First Day Covers, Special Flights, Catapult, Many with cpl. sets, Semipostals, F.-V. F.	E. IV
2033	NETHERLANDS & COLONIES, 1873-1968, Several hundred Mostly Used Stamps & Covers, in envelopes, Many better items, cpl. sets, Airpost covers, incl. Crash Covers, partly mixed quality, but Many F.-V. F.	E. VIII
2034 ★	NETHERLANDS ANTILLES, 1873-1965, Collection of 368 Nearly all Unused Stamps & Souvenir Sheets, incl. William to 2.50g, Wilhelmina to 2½g, Commems., Pictorials, Semipostals, Airposts, Dues, Many cpl. sets, a few earlies with small faults, Balance F.-V. F.	622.41

2035	NETHERLANDS ANTILLES , 1873–1965, Collection of 499 Nearly all Used Stamps & 7 Covers, incl. William to 2.50g, Opts., incl. Inverted, Double Opts., Bisects, Commems., Provisionals, Pictorials, Semipostals, Airposts, Dues, Many cpl. sets, some have small faults, Balance F.–V. F.	1,244.34	
2036	✉ NETHERLANDS ANTILLES , 1943–66, 53 First Day Covers, Mostly Cacheted, and with Special Cancellations, Many Scarce covers, Very Fine lot		E. VII
2037	PHILIPPINES , 1854–1964, Collection of 2435 Used & Unused Stamps, 6 Souvenir Sheets, 5 Booklet Panes & 199 Covers and Entires, Wide Range of Issues, incl. Spanish, U. S., Independent, Many cpl. sets, Better items, Neatly Mounted in four books		E. X
2038	★ POLAND , 1860–1969, Large Collection of 3604 Mostly Unused Stamps, 58 Souvenir Sheets, and 79 Covers, incl. #1, Opts., Provisionals, Pictorials, Commems., Semipostals, Airposts, Offices in Danzig, Occupations, General Government, Locals, Revenues, Dues, Many Better items, Nearly all in cpl. sets, Nearly all F.–V. F., a Most Attractive and Outstanding Collection		E. XIV
2039	★ POLAND , 1860–1953, Collection of 919 Mostly Unused Stamps & 9 Souvenir Sheets, incl. #1, Opts., Provisionals, Pictorials, Commems., Semipostals, Airposts, Dues, Officials, Offices in Danzig, Turkey, German Occupation, Many cpl. sets, Better Values, Nearly all F.–V. F.	1,169.80	
2040	★ POLAND , 1919–57, Collection of 1481 Mostly Unused Stamps & 14 Souvenir Sheets, incl. Pictorials, Commems., Airposts, German Occupation, Many cpl. sets, Virtually all F.–V. F.	435.97	
2041	POLAND , 1918–19, 124 Used & Unused Stamps, 1 Cover, 1 Post Card, incl. Warsaw Locals Imperforate, Varieties, Opts., 1919 Imperforate Pairs, F.–V. F., Scarce lot		E. IV
2042	★ PORTUGAL & COLONIES , 1856–1966, Collection of 540 Mostly Unused Stamps, incl. Imperforates, Pictorials, Commems., Opts., Issues for Funchal & Port. Guinea, a few earlies with small faults, Balance F.–V. F.	326.62	
2043	★ ROMANIA , 1859–1964, Collection of 5412 Mostly Unused Stamps & 71 Souvenir Sheets in two Scott Specialty Albums, incl. Imperforates, Pictorials, Commems., Perf. Variations, Semipostals, Airposts, Dues, Occupations, also 35 covers & Cards, Many Cpl. sets, better Items, Imperforate Varieties, Nearly all F.–V. F.		E. XII
2044	RUSSIAN EMPIRE & TERRITORIES , 1858–1920, Collection of 981 Used & Unused Stamps and 94 Covers, Entires & Post Cards, incl. Empire Issues, Offices Abroad, Wrangel Issues, Better items, States, Locals, Montenegro, a few with small faults, but Mostly F.–V. F.		E. IX
2045	★ RUSSIA, Soviet Issues , 1921–68, Collection of 3453 Unused Stamps & 44 Souvenir Sheets, incl. almost cpl. range of Issues, Virtually all in cpl. sets, with Pictorials, Opts., Commems., Semipostals, Airposts, Many Better items, Virtually all Very Fine, a Most Attractive Collection	3,119.14	
2046	RUSSIA, Soviet Issues , 1921–67, Collection of 2151 Used & Unused Stamps & 9 Souvenir Sheets, incl. Pictorials, Commems., Airposts, Many cpl. sets, better Issues, a very few with faults, Nearly all F.–V. F.		E. X
2047	★ RYUKYU ISLANDS , 1948–66, Collection of 169 Unused Stamps, incl. Pictorials, Commems., Airposts, Mostly in cpl. sets, Virtually all Very Fine	343.97	
2048	★ RYUKYU ISLANDS , 1950–68, 1237 Virtually all Mint stamps, Nearly all in cpl. Sheets, also few Postal Cards & Christmas Seals, Virtually all Very Fine	134.83	
2049	RYUKYU ISLANDS , 1955–66, 16 First Day Covers & 71 Used Stamps, forming a Collection of Town Canceleds, Very Fine, Pretty lot		E. II
2050	★ SAAR , 1926–56, 111 Unused Stamps, all Diff., all in Cpl. sets or Issues, Mostly Mint, V. F. lot	192.05	

- 2051 ★ **SERBIA**, 1866–1943, Collection of 269 Mostly Unused Stamps, incl. Good Showing of 19th Cent. Issues, Pictorials, Commems., Better Values, Austrian Occupation Cpl., German Occupation, also 16 Postal Cards 577.31+
- 2052 **SERBIA**, 1866–1943, Collection of 359 Used & Unused Stamps, incl. Good Showing of 19th Cent. Issues, Pictorials, Commems., German Occupation Issues, Many cpl. sets, Semipostals, a few earlies with small faults, Balance F.–V. F. 318.94
- 2053 **SIAM**, 1883–1963, 565 Used & Unused Stamps on 5 Stock Cards, incl. Pictorials, Opts., Commems., Semipostals, Airposts, High Values, some have small faults, Balance F.–V. F. 235.13
- 2054 ★ **SIERRA LEONE**, 1876–1948, 165 Nearly all Unused Stamps, incl. Victorias to 1/–, Blocks, Edw. to 5/–, Geo. V to £1, a few without gum, Nearly all F.–V. F. 267.01
- 2055 ★ **SOUTH AMERICA**, 1878–1962, Collection of 2925 Mostly Unused Stamps & 68 Souvenir Sheets, Mostly 20th, Wide Range of Countries, Issues, Many Cpl. sets, Better Items, Nearly all F.–V. F. E. X
- 2056 ★ **SOUVENIR SHEETS**, 1951–69, Collection of 193 Unused Souvenir Sheets, incl. Wide Range of Countries, Issues, Very Fine lot E. XI
- 2057 ★ **SURINAM**, 1873–1964, Collection of 489 Nearly all Unused Stamps & 10 Souvenir Sheets, incl. William to 2.50g, Wilhelmina to 2½g, Opts., Commems., Pictorials, Semipostals, Airposts, Dues, Many cpl. sets, Values to 5g, some earlies with small faults, Balance F.–V. F. 1,366.11
- 2058 **SURINAM**, 1873–1965, Collection of 648 Mostly Used Stamps, 3 Souvenir Sheets & 14 Covers, incl. William to 2.50g Wilhelmina to 2.50g, Wide Range of Provisional Opts., incl. Types, Shades, Commems., Semipostals, Airposts with values to 10g, Dues, many cpl. sets, a few earlies have small faults, but mostly F.–V. F. 1,436.69+
- 2059 ☒ **SURINAM**, 1938–67, 62 First Day Covers, all Cacheted, most with Special Cancellations, incl many scarcer, Very Fine lot E. VI
- 2060 **SWITZERLAND**, 1905–32, 91 Used & Unused Stamps, several with faults, Balance F.–V. F. 238.09
- 2061 ★ **TRIANGLES**, 1853–1964, Collection 737 nearly all Unused Stamps & 60 covers, all Triangular Stamps, Wide Range of Countries, Attractively mounted in 3 Books, Virtually all F.–V. F. E. VI
- 2062 ★ **VATICAN CITY**, 1933–63, Collection of 216 Unused Stamps & 1 Souvenir Sheet, incl. Pictorials, Commems., Virtually all F.–V. F. 348.78
- 2063 ★ **VENEZUELA**, 1882–1962, Collection of 255 Mostly Unused Stamps, Mostly Recent Issues, incl. Pictorials, Commems., Airposts, many cpl. sets, Mostly F.–V. F. E. III
- 2064 ☒ **ZEPPELIN FLIGHT COVERS**, 1924–38, Collection of 104 Zepp. Covers, Wide Range of Cachets, Frankings, many Zepp Stamps, mostly German, Virtually all Very Fine E. X
- 2065 ☒ **ZEPPELIN, Flight Covers**, Nine Covers & two Cards, all Cacheted incl. Germany 1m–4m Zepp., Egypt 50m Zepp., Mostly Diff. Flights, Fine–Very Fine lot E. V
- 2066 ☒ **ZEPPELIN, Do-X Covers**, 1927–35, Twelve Covers & Cards, incl. Five Cacheted Zepp Covers, two Do-X covers, Catapult, Lindbergh, etc., Fine–Very Fine lot E. V

LARGE AND MISCELLANEOUS LOTS

- 2067 ☒ **Cover Miscellany**, Approx. 50 Better Grade covers, virtually all Foreign, Many Countries, Nice Frankings, incl Newfoundland, Switzerland, Liechtenstein, Argentine, Netherlands & many others, virtually all F.–V. F., Attractive Lot E. V

2068	EUROPE, 1849–1936 , 277 Used & Unused Stamps, mostly 19th Cent., Strong in German States, also Scandinavia, Switzerland, Austria, etc., Mixed Quality, but many F.–V. F. appearance, Enormous Cat. Value	E. IX
2069	EUROPE, 1854–1969 , Approx. 3,400 used & unused stamps, incl. Postage, Semi-Postals, Officials, Overprints, Strong in Germany, Switzerland, dups., few earlies small faults, balance nearly all Fine–Very Fine	675.52
2070	FOREIGN , Accumulation of many hundreds of Used & Unused Stamps, loose, on pages, cards; Souvenir Sheets, cpl. sets, Better Items, Generally F.–V. F., deserves careful inspection	E. VIII
2071 ☒	FOREIGN COVERS , 19th & 20th Century, Several Hundred in large box, Strong in Europe & Latin America, many better items, mixed quality, Very Good–Fine, Useful Lot	E. VI
2072 ☒	FOREIGN COVER MISCELLANY , Twenty–Four covers, mostly Old German States, a few better Great Britain, mainly 19th Century but incl. a Senegal–Saigon First Flight air cover of 1925, Mixed condition, Fair–Fine	E. III
2073 ☒	FOREIGN COVERS , 1912–39, 25 Covers & Cards, incl. Zepp. Flights, Catapult, Rocket, First Flights, First Day, Italian Experimental Flights, Very Fine lot	E. VIII
2074	GENERAL FOREIGN , 17 Albums, with several thousand Used & Unused Stamps, incl. cpl. sets, some better, nearly F.–V. F.	E. IX
2075	GENERAL FOREIGN , 1850–1950, Collection of many hundred Used & Unused Stamps in two Global Albums, generally F.–V. F.	E. VIII
2076	GENERAL FOREIGN , 1852–1944, 21 mostly Used Stamps, incl. Greece #184–196, Netherlands #2–3, New South Wales #B1, Switzerland #3080–3082, a number with small faults, mostly minute but Very Fine appearance	256.00
2077 ★	GENERAL FOREIGN , 1883–1963, Collection of 1,244 Mostly Unused Stamps & 1 Souvenir Sheet, incl. Belgian Congo, Danzig, Estonia, Shanghai, Siam, many cpl. sets, nearly all F.–V. F.	456.17
2078	GENERAL FOREIGN , 1850–1962, 118 Used & Unused Stamps & 17 Souvenir Sheets, Wide Variety of Countries, Issues, Many Better Values, some cpl. sets, also large number of locals, revenues, a number with faults, Balance F.–V. F., fascinating lot	E. IX
2079 ★	GENERAL FOREIGN , 1851–1951, 72 Better Stamps, Mostly 20th Cent. Issues in cpl. sets, incl. Austria Rotary, Danzig November, France Orphans, Liechtenstein Pictorials, Luxembourg, European Union, a number with small faults, Balance F.–V. F.	1,397.00
2080 ★	GENERAL FOREIGN , 1852–1940, 83 Mostly Unused Better Stamps & 20 Souvenir Sheets, mostly in cpl. sets, incl. Italy. San Marino, It. Colonies, Switzerland, Vatican, Germany, Saar, etc. A few have small flaws, but Mostly F.–V. F.	1,193.35
2081 ★	GENERAL FOREIGN , 1907–64, 518 Unused Stamps & 89 Souvenir Sheets, Mostly Cpl. sets, many Blocks, Variety of Countries, Mostly Europe, Virtually all F.–V. F.	E. IX
2082	GENERAL FOREIGN , 1924–67, 156 Mostly Used Stamps, & 13 Covers & Cards, Strong in Germany, mostly Semipostals, covers incl. Zepp., Rocket Flights, Nearly all F.–V. F.	E. VII
2083	GENERAL FOREIGN , many hundreds of Used & Unused sets, strong in New Issues with many cpl. mint sets, in envelopes, on Pages, Stockcards, many better items, nearly all F.–V. F., Attractive lot	E. X
2084 ★	GENERAL FOREIGN , 197 Better Grade stamps, mostly Europe & South America, nearly all unused, nice Scandinavia, Bavaria, Brazil, Belgium, some sets, few blocks, couple of earlies small flaws, nearly all F.–V. F., Attractive lot	347.40

2085	WHOLE WORLD, 1840–1950 , Collection of many hundreds of Used & Unused Stamps, incl. Good Showing of U. S., Many Better stamps, Generally F.–V. F.	E. XI
2086	WHOLE WORLD, 1873–1969 , Approx. 1,500 used & unused stamps, incl. Postage, Officials, Airposts, strong in U. S., Brit. Commonwealth, dups., few earlies small faults, balance nearly all F.–V. F.	547.68
2087	WHOLE WORLD, 1914–1969 , Approx. 2,000 used & unused stamps, strong in Germany, dups., incl. Postage, Parcel Posts, Airmails, Officials, few with small faults, balance nearly all Fine–Very Fine	E. II
2088	✉ WORLD WIDE COVERS, 1917–1969 , 62 covers & cards incl. FDC, First Flights, Special Events Cachets, Max. Cards, strong in Germany, but incl. other Europe, U. N. & U. S. nearly all Very Fine	E. II

WHOLESALE LOTS

2089	★ CYRENAICA, 1934, 5c–2L Art Exhibition (59–64, C24–C29) . Three Sets, Mint, Very Fine	45.00
2090	★ GERMANY, 1959, 10pf, 20pf “Interposta” Semipostals #B366–B367(700 sets) . In 14 cpl. sheets of 50 of each, Mint, Very Fine	770.00
2091	★ — 1959, 10pf, 20pf “Interposta” Semipostals #B366–B367(63 sets), #B366a–B367a(45 sets) . Mint, Very Fine	91.80
2092	★ — 1959, 10pf, 20pf “Interposta” Semipostals, Second Printing #B366a–#B367a(750 sets) . In 15 cpl. sheets of 50, Mint, Very Fine	375.00
2093	★ LIECHTENSTEIN, 1962, 5r–25r Anniversary Souvenir Sheet #369(10) . Mint, Very Fine	50.00
2094	★ SOMALIA, 1934, 5c–2L Art Exhibition (164–169, C1–C6) . Three Sets, Mint, Very Fine	45.00

END OF SALE — THANK YOU

LOTS ON VIEW FROM JANUARY 21st

OFFICES OPEN SATURDAY BEFORE SALE

\$4,091,562.50

The record realization for our 1970 Auctions.

THERE MUST BE A REASON !

Robert A. Siegel
AUCTIONS

10 EAST 52nd STREET NEW YORK, N. Y. 10022

Tel.: 212 PLaza 3-6421

IS YOUR COLLECTION FOR SALE?

REALIZE IMMEDIATE CASH PLUS THE ADDED ADVANTAGE OF SELLING THROUGH OUR AUCTIONS

We will advance immediate cash up to 75% of our appraisal value, of what your collection should realize at auction. There is no interest charge.

Your collection will then be sold in one of our coming auction sales. All stamps are expertly and advantageously lotted in attractive, well illustrated catalogs. Lotting is meticulously planned under our personal supervision. Commission is 20% of the gross realization. There is no lotting fee or any other charges. Final settlement is made within five weeks after the sale. We have been continuously conducting stamp auctions in the United States for over forty years.

Valuable collections and stamp holdings are especially wanted, but we will accept properties valued from \$500 upwards. Send all stamps direct for appraisal. Auction advance will be remitted shortly after receipt. If not entirely pleased, stamps will be returned at our expense. If circumstances warrant due to bulk or value, we will travel anywhere to inspect important properties.

ROBERT A. SIEGEL AUCTION GALLERIES, Inc.

(Licensed and Bonded Auctioneer)

10 EAST 52nd STREET
NEW YORK, N. Y. 10022
(Tel. PL 3-6422)

10 EAST 52ND STREET
NEW YORK, N. Y. 10022

PRICES REALIZED

UNITED STATES, U. S. POSSESSIONS,
UNITED NATIONS, BRITISH COMMONWEALTH, GENERAL FOREIGN

January 26	98 29.00	197 62.50	296 15.00	395 190.00	494 45.00	588 75.00	687 67.50	786 105.00	885 210.00
1 14.00	99 250.00	198 18.00	297 18.00	396 100.00	495 18.00	589 55.00	688 110.00	787 22.00	886 115.00
2 60.00	101 105.00	199 140.00	298 42.50	397 105.00	496 21.00	590 26.00	689 42.50	788 37.50	887 270.00
3 47.50	102 35.00	201 75.00	299 32.50	398 180.00	497 12.00	591 42.50	690 55.00	789 24.00	888 210.00
4 37.50	103 23.00	202 30.00	300 125.00	399 130.00	498 40.00	592 26.00	691 55.00	790 50.00	889 140.00
5 35.00	104 140.00	203 11.00	301 23.00	400 85.00	499 19.00	593 47.50	692 72.50	791 62.50	890 110.00
6 45.00	105 95.00	204 65.00	302 8.00	401 75.00	500 18.00	594 30.00	693 57.50	792 13.00	891 160.00
7 12.00	106 450.00	205 170.00	303 8.00	402 725.00	501 62.50	595 36.00	694 35.00	793 50.00	892 35.00
8 10.00	107 130.00	206 45.00	304 36.00	403 30.00	502 32.00	596 32.00	695 110.00	794 20.00	893 10.00
9 34.00	108 525.00	207 57.50	305 34.00	404 24.00	503 13.00	597 35.00	696 120.00	795 290.00	894 50.00
10 18.00	109 400.00	208 16.00	306 17.00	405 16.00	504 29.00	598 70.00	697 105.00	796 240.00	895 32.00
11 24.00	110 2400.00	209 350.00	307 15.00	406 26.00	505 32.00	599 50.00	698 35.00	797 62.50	896 67.50
12 37.50	111 120.00	210 150.00	308 100.00	407 23.00	506 52.50	600 90.00	699 20.00	798 29.00	897 17.00
13 32.50	112 57.50	211 13.00	309 34.00	408 20.00	507 20.00	601 45.00	700 200.00	799 67.50	898 7.00
14 26.00	113 45.00	212 57.50	310 38.00	409 19.00	508 110.00	602 20.00	701 120.00	800 45.00	899 80.00
15 35.00	114 37.50	213 50.00	311 60.00	410 325.00	509 145.00	603 220.00	702 85.00	801 42.50	900 50.00
16 40.00	115 45.00	214 47.50	312 45.00	411 210.00	510 62.50	604 180.00	703 250.00	802 35.00	901 32.50
17 32.50	116 30.00	215 325.00	313 35.00	412 280.00	511 1150.00	605 75.00	704 35.00	803 110.00	902 23.00
18 27.00	117 29.00	216 50.00	314 26.00	413 180.00	512 170.00	606 45.00	705 45.00	804 72.50	903 40.00
19 62.50	118 16.00	217 26.00	315 32.50	414 85.00	513 110.00	607 210.00	706 42.50	805 70.00	904 60.00
20 18.00	119 19.00	218 400.00	316 35.00	415 150.00	514 110.00	608 230.00	707 16.00	806 62.50	905 18.00
21 35.00	120 22.00	219 25.00	317 26.00	416 320.00	515 170.00	609 125.00	708 120.00	807 28.00	906 15.00
22 35.00	121 170.00	220 110.00	318 12.00	417 160.00	516 110.00	610 190.00	709 1600.00	808 28.00	907 20.00
23 42.50	122 110.00	221 220.00	319 30.00	418 290.00	517 65.00	611 140.00	710 34.00	809 18.00	908 140.00
24 27.00	123 48.00	222 145.00	320 85.00	419 170.00	518 67.50	612 50.00	711 40.00	810 60.00	909 11.00
25 60.00	124 425.00	223 140.00	321 50.00	420 160.00	519 40.00	613 70.00	712 25.00	811 70.00	910 16.00
26 400.00	125 220.00	224 450.00	322 20.00	421 135.00	520 32.00	614 52.50	713 67.50	812 35.00	911 16.00
27 70.00	126 170.00	225 150.00	323 105.00	422 180.00	521 220.00	615 40.00	714 32.00	813 85.00	912 375.00
28 75.00	127 60.00	226 400.00	324 65.00	423 75.00	522 260.00	616 23.00	715 30.00	814 52.50	913 19.00
29 130.00	128 80.00	227 240.00	325 180.00	424 375.00	523 170.00	617 45.00	716 125.00	815 40.00	914 28.00
30 18.00	129 60.00	228 250.00	326 40.00	425 375.00	524 170.00	618 22.00	717 36.00	816 37.50	915 47.50
31 45.00	130 62.50	229 1100.00	327 12.00	426 190.00	525 67.50	619 11.00	718 600.00	817 26.00	916 50.00
32 57.50	131 420.00	230 700.00	328 19.00	427 220.00	526 105.00	620 15.00	719 72.50	818 17.00	917 150.00
33 50.00	132 200.00	231 20.00	329 28.00	428 145.00	527 100.00	621 18.00	720 42.50	819 42.50	918 100.00
34 170.00	133 72.50	232 11.00	330 14.00	429 160.00		622 18.00	721 360.00	820 18.00	919 9.50
35 180.00	134 60.00	233 40.00	331 47.50	430 135.00		623 60.00	722 30.00	821 30.00	920 50.00
36 170.00	135 45.00	234 35.00	332 30.00	431 270.00		624 40.00	723 26.00	822 100.00	921 80.00
37 50.00	136 260.00	235 18.00	333 26.00	432 190.00	January 27	625 100.00	724 22.00	823 105.00	922 72.50
38 35.00	137 170.00	236 13.00	334 475.00	433 160.00	528 1600.00	626 42.50	725 12.00	824 100.00	923 27.00
39 67.50	138 115.00	237 75.00	335 115.00	434 90.00	529 65.00	627 28.00	726 19.00	825 100.00	924 30.00
40 40.00	139 72.50	238 130.00	336 30.00	435 23.00	530 28.00	628 32.00	727 23.00	826 70.00	925 35.00
41 60.00	140 270.00	239 32.50	337 35.00	436 18.00	531 12.00	629 25.00	728 375.00	827 500.00	926 35.00
42 85.00	141 65.00	240 40.00	338 220.00	437 30.00	532 15.00	630 21.00	729 28.00	828 400.00	927 29.00
43 62.50	142 72.50	241 29.00	339 25.00	438 22.00	533 70.00	631 20.00	730 22.00	829 380.00	928 20.00
44 60.00	143 62.50	242 19.00	340 11.00	439 19.00	534 8.00	632 140.00	731 18.00	830 300.00	929 20.00
45 60.00	144 625.00	243 115.00	341 15.00	440 50.00	535 12.00	633 105.00	732 45.00	831 1350.00	930 36.00
46 57.50	145 85.00	244 65.00	342 110.00	441 37.50	536 28.00	634 625.00	733 15.00	832 4600.00	931 35.00
47 100.00	146 130.00	245 55.00	343 250.00	442 35.00	537 30.00	635 100.00	734 70.00	833 145.00	932 57.50
48 350.00	147 115.00	246 21.00	344 10.00	443 75.00	538 16.00	636 72.50	735 85.00	834 67.50	933 95.00
49 24.00	148 100.00	247 29.00	345 22.00	444 75.00	539 475.00	637 62.50	736 45.00	835 125.00	934 67.50
50 47.50	149 130.00	248 27.00	346 13.00	445 325.00	540 21.00	638 60.00	737 450.00	836 35.00	935 140.00
51 180.00	150 57.50	249 19.00	347 350.00	446 500.00	541 34.00	639 57.50	738 35.00	837 35.00	936 80.00
52 180.00	151 62.50	250 26.00	348 45.00	447 575.00	542 42.50	640 55.00	739 62.50	838 30.00	937 40.00
53 110.00	152 40.00	251 160.00	349 40.00	448 47.50	543 25.00	641 80.00	740 45.00	839 32.50	938 34.00
54 90.00	153 40.00	252 145.00	350 27.00	449 11.00	544 425.00	642 32.00	741 30.00	840 35.00	939 19.00
55 44.00	154 475.00	253 44.00	351 425.00	450 7.50	545 80.00	643 27.00	742 28.00	841 30.00	940 26.00
56 80.00	155 125.00	254 45.00	352 13.00	451 7.00	546 55.00	644 27.00	743 67.50	842 30.00	941 62.50
57 70.00	156 85.00	255 w.d.	353 50.00	452 30.00	547 575.00	645 60.00	744 23.00	843 30.00	942 18.00
58 57.50	157 850.00	256 100.00	354 36.00	453 27.00	548 80.00	646 37.50	745 25.00	844 28.00	943 19.00
59 160.00	158 47.50	257 145.00	355 19.00	454 23.00	549 72.50	647 67.50	746 35.00	845 57.50	944 57.50
60 50.00	159 180.00	258 37.50	356 400.00	455 29.00	550 62.50	648 32.00	747 26.00	846 100.00	945 55.00
61 36.00	160 70.00	259 40.00	357 75.00	456 28.00	551 38.00	649 29.00	748 28.00	847 100.00	946 135.00
62 57.50	161 26.00	260 900.00	358 52.50	457 25.00	552 21.00	650 67.50	749 115.00	848 100.00	947 14.00
63 70.00	162 90.00	261 160.00	359 42.50	458 30.00	553 23.00	651 30.00	750 28.00	849 100.00	948 32.50
64 29.00	163 120.00	262 21.00	360 40.00	459 40.00	554 80.00	652 40.00	751 52.50	850 100.00	949 16.00
65 21.00	164 32.00	263 35.00	361 16.00	460 21.00	555 57.50	653 47.50	752 320.00	851 340.00	950 135.00
66 400.00	165 75.00	264 230.00	362 23.00	461 15.00	556 85.00	654 135.00	753 16.00	852 20.00	951 220.00
67 30.00	166 25.00	265 160.00	363 425.00	462 10.00	557 40.00	655 425.00	754 32.00	853 60.00	952 25.00
68 360.00	167 42.50	266 80.00	364 300.00	463 34.00	558 150.00	656 35.00	755 30.00	854 55.00	953 42.50
69 35.00	168 30.00	267 72.50	365 28.00	464 32.00	559 140.00	657 13.00	756 105.00	855 35.00	954 22.00
70 35.00	169 95.00	268 65.00	366 26.00	465 15.00	560 140.00	658 22.00	757 80.00	856 37.50	955 15.00
71 575.00	170 28.00	269 55.00	367 11.00	466 52.50	561 35.00	659 85.00	758 80.00	857 72.50	956 19.00
72 110.00	171 35.00	270 32.50	368 375.00	467 22.00	562 23.00	660 80.00	759 72.50	858 10.00	957 11.00
73 90.00	172 100.00	271 60.00	369 35.00	468 80.00	563 105.00	661 75.00	760 72.50	859 32.50	958 30.00
74 70.00	173 45.00	272 45.00	370 50.00	469 23.00	564 180.00	662 30.00	761 72.50	860 10.00	959 18.00
75 250.00	174 145.00	273 400.00	371 37.50	470 24.00	565 180.00	663 26.00	762 70.00	861 9.50	960 23.00
76 135.00	175 65.00	274 45.00	372 675.00	471 17.00	566 60.00	664 160.00	763 67.50	862 47.50	961 40.00
77 240.00	176 62.50	275 170.00	373 47.50	472 19.00	567 450.00	665 42.50	764 62.50	863 40.00	962 60.00
78 45.00	177 115.00	276 230.00	374 42.50	473 15.00	568 37.50	666 23.00	765 62.50	864 32.50	963 26.00
79 32.50	178 180.00	277 210.00	375 32.50	474 12.00	569 32.50	667 26.00	766 65.00	865 25.00	964 16.00
80 425.00	179 450.00	278 110.00	376 55.00	475 300.00	570 23.00	668 15.00	767 90.00	866 27.00	965 17.00
81 95.00	180 190.00	279 70.00	377 40.00	476 75.00	571 14.00	669 67.50	768 85.00	867 21.00	966 47.50
82 80.00	181 135.00	280 140.00	378 145.00	477 72.50	572 40.00	670 62.50	769 16.00	868 15.00	967 32.50
83 32.00	182 1150.00	281 290.00	379 80.00	478 19.00	573 28.00	671 45.00	770 80.00	869 16.00	968 46.00
84 32.00	183 525.00	282 130.00	380 90.00	479 95.00	574 22.00	672 55.00	771 26.00	870 270.00	969 22.00
85 250.00	184 750.00	283 400.00</							

984 190.00	1097 42.50	1212 34.00	1325 180.00	1438 6.00	1551 90.00	1664 32.00	1771 25.00	1884 18.00	1997 100.00
985 340.00	1098 30.00	1213 29.00	1326 42.50	1439 42.50	1552 70.00	1665 23.00	1772 50.00	1885 23.00	1998 22.00
986 800.00	1099 180.00	1214 32.00	1327 37.50	1440 27.00	1553 52.50	1666 22.00	1773 26.00	1886 26.00	1999 85.00
987 800.00	1100 500.00	1215 32.00	1328 32.50	1441 13.00	1554 21.00	1667 45.00	1774 135.00	1887 23.00	2000 105.00
988 50.00	1101 625.00	1216 32.00	1329 28.00	1442 11.00	1555 30.00	1668 23.00	1775 28.00	1888 80.00	2001 100.00
989 400.00	1102 375.00	1217 85.00	1330 95.00	1443 24.00	1556 20.00	1668A 13.00	1776 27.00	1889 19.00	2002 100.00
990 160.00	1103 11.00	1218 20.00	1331 72.50	1444 125.00	1557 24.00	1669 47.50	1777 35.00	1890 62.50	2003 45.00
991 210.00	1104 16.00	1219 21.00	1332 70.00	1445 37.50	1558 13.00	1670 27.00	1778 28.00	1891 8.50	2004 47.50
992 130.00	1105 50.00	1220 28.00	1333 120.00	1446 130.00	1559 15.00	1671 11.00	1779 30.00	1892 w.d.	2005 140.00
993 210.00	1106 72.50	1221 25.00	1334 26.00	1447 21.00	1560 250.00	1672 19.00	1780 32.00	1893 75.00	2006 105.00
994 72.50	1107 110.00	1222 42.50	1335 7.00	1448 18.00	1561 250.00	1673 20.00	1781 47.50	1894 75.00	2007 60.00
995 260.00	1108 100.00	1223 11.00	1336 13.00	1449 20.00	1562 15.00	1674 725.00	1782 52.50	1895 19.00	2008 42.50
996 32.00	1109 125.00	1224 10.00	1337 13.00	1450 150.00	1563 22.00	1675 140.00	1783 80.00	1896 19.00	2009 60.00
997 130.00	1110 35.00	1225 38.00	1338 170.00	1451 15.00	1564 23.00	1676 105.00	1784 170.00	1897 70.00	2010 52.50
998 90.00	1111 52.50	1226 20.00	1339 100.00	1452 24.00	1565 19.00	1677 120.00	1785 60.00	1898 160.00	2011 57.50
999 20.00	1112 11.00	1227 85.00	1340 42.50	1453 34.00	1566 21.00	1678 37.50	1786 20.00	1899 160.00	2012 19.00
1000 210.00	1113 11.00	1228 47.50	1341 20.00	1454 45.00	1567 18.00	1679 23.00	1787 32.00	1900 160.00	2013 28.00
1001 30.00	1114 105.00	1229 60.00	1342 25.00	1455 15.00	1568 29.00	1680 45.00	1788 20.00	1901 160.00	2014 320.00
1002 375.00	1115 16.00	1230 30.00	1343 17.00	1456 27.00	1569 16.00	1681 35.00	1789 32.00	1902 32.00	2015 34.00
1003 40.00	1116 60.00	1231 6.00	1344 17.00	1457 26.00	1570 35.00	1682 30.00	1790 220.00	1903 120.00	2016 150.00
1004 37.50	1117 60.00	1232 30.00	1345 16.00	1458 65.00	1571 40.00	1683 67.50	1791 23.00	1904 450.00	2017 900.00
1005 42.50	1118 110.00	1233 52.50	1346 80.00	1459 47.50	1572 55.00	1684 95.00	1792 16.00	1905 6.00	2018 27.00
1006 40.00	1119 18.00	1234 52.50	1347 42.50	1460 42.50	1573 80.00	1685 38.00	1793 22.00	1906 230.00	2019 25.00
1007 7.00	1120 32.50	1235 325.00	1348 40.00	1461 90.00	1574 100.00	1686 25.00	1794 22.00	1907 50.00	2020 80.00
1008 90.00	1121 23.00	1236 110.00	1349 67.50	1462 36.00	1575 80.00	1687 65.00	1795 70.00	1908 42.50	2021 52.50
1009 26.00	1122 35.00	1237 47.50	1350 50.00	1463 35.00	1576 45.00	1688 67.50	1796 26.00	1909 65.00	2022 110.00
1010 32.00	1123 32.00	1238 125.00	1351 42.00	1464 18.00	1577 21.00	1689 67.50	1797 18.00	1910 32.00	2023 85.00
1011 35.00	1124 26.00	1239 16.00	1352 20.00	1465 15.00	1578 50.00	1690 30.00	1798 52.50	1911 23.00	2024 85.00
1012 13.00	1125 30.00	1240 52.50	1353 20.00	1466 38.00	1579 18.00	1691 32.00	1799 18.00	1912 11.00	2025 280.00
1013 17.00	1126 14.00	1241 50.00	1354 40.00	1467 52.50	1580 21.00	1692 115.00	1800 24.00	1913 20.00	2026 290.00
1014 12.00	1127 52.50	1242 18.00	1355 34.00	1468 27.00	1581 22.00	1693 67.50	1801 28.00	1914 115.00	2027 400.00
1015 80.00	1128 110.00	1243 45.00	1356 12.00	1469 22.00	1582 15.00	1694 25.00	1802 23.00	1915 40.00	2028 1100.00
1016 80.00	1129 70.00	1244 57.50	1357 23.00	1470 22.00	1583 35.00	1695 23.00	1803 42.50	1916 52.50	2029 130.00
1017 95.00	1130 50.00	1245 26.00	1358 25.00	1471 17.00	1584 25.00	1696 30.00	1804 42.50	1917 105.00	2030 85.00
1018 95.00	1131 95.00	1246 72.50	1359 40.00	1472 18.00	1585 23.00	1697 16.00	1805 21.00	1918 26.00	2031 36.00
1019 180.00	1132 40.00	1247 290.00	1360 36.00	1473 47.50	1586 17.00	1698 13.00	1806 21.00	1919 12.00	2032 27.00
1020 35.00	1133 40.00	1248 20.00	1361 20.00	1474 47.50	1587 21.00	1699 26.00	1807 22.00	1920 16.00	2033 220.00
1021 135.00	1134 60.00	1249 60.00	1362 45.00	1475 80.00	1588 14.00	1700 25.00	1808 11.00	1921 26.00	2034 170.00
1022 135.00	1135 17.00	1250 15.00	1363 28.00	1476 85.00	1589 90.00	1701 23.00	1809 15.00	1922 8.50	2035 350.00
1023 20.00	1136 21.00	1251 125.00	1364 90.00	1477 67.50	1590 45.00	1702 36.00	1810 5.00	1923 18.00	2036 42.50
1024 80.00	1137 17.00	1252 170.00	1365 55.00	1478 80.00	1591 260.00	1703 62.50	1811 26.00	1924 13.00	2037 300.00
1025 350.00	1138 16.00	1253 23.00	1366 47.50	1479 65.00	1592 20.00	1704 145.00	1812 42.50	1925 42.50	2038 700.00
1026 19.00	1139 16.00	1254 170.00	1367 60.00	1480 65.00	1593 47.50	1705 47.50	1813 16.00	1926 19.00	2039 200.00
1027 18.00	1140 47.50	1255 24.00	1368 29.00	1481 18.00	1594 26.00	1706 17.00	1814 30.00	1927 23.00	2040 110.00
1028 13.00	1141 35.00	1256 37.50	1369 40.00	1482 85.00	1595 26.00	1707 35.00	1815 67.50	1928 80.00	2041 75.00
1029 12.00	1142 27.00	1257 26.00	1370 25.00	1483 21.00	1596 550.00	1708 35.00	1816 6.00	1929 210.00	2042 45.00
1030 55.00	1143 67.50	1258 25.00	1371 57.50	1484 45.00	1597 30.00	1709 12.00	1817 28.00	1930 52.50	2043 450.00
1031 22.00	1144 11.00	1259 40.00	1372 105.00	1485 14.00	1598 15.00	1710 32.00	1818 15.00	1931 65.00	2044 270.00
1032 34.00	1145 70.00	1260 120.00	1373 65.00	1486 22.00	1599 17.00		1819 37.50	1932 50.00	2045 675.00
1033 40.00	1146 60.00	1261 28.00	1374 62.50	1487 15.00	1600 5.00		1820 80.00	1933 28.00	2046 240.00
1034 32.00	1147 40.00	1262 18.00	1375 62.50	1488 47.50	1601 32.00		1821 16.00	1934 32.00	2047 95.00
1035 70.00	1148 55.00	1263 19.00	1376 13.00	1489 30.00	1602 21.00	January 29	1822 13.00	1935 115.00	2048 60.00
1036 80.00	1149 32.50	1264 9.00	1377 85.00	1490 20.00	1603 18.00	1711 28.00	1823 14.00	1936 400.00	2049 29.00
1037 60.00	1150 45.00	1265 26.00	1378 21.00	1491 13.00	1604 35.00	1712 30.00	1824 20.00	1937 270.00	2050 45.00
1038 18.00	1151 28.00	1266 36.00	1379 50.00	1492 85.00	1605 110.00	1713 47.50	1825 21.00	1938 25.00	2051 145.00
1039 45.00	1152 32.00	1267 26.00	1380 28.00	1493 27.00	1606 52.50	1714 45.00	1826 23.00	1939 45.00	2052 62.50
1040 25.00	1153 30.00	1268 19.00	1381 45.00	1494 21.00	1607 32.00	1715 40.00	1827 32.50	1940 28.00	2053 50.00
1041 100.00	1154 50.00	1269 40.00	1382 27.00	1495 26.00	1608 70.00	1716 34.00	1828 14.00	1941 62.50	2054 52.50
1042 12.00	1155 35.00	1270 23.00	1383 20.00	1496 18.00	1609 36.00	1717 34.00	1829 6.00	1942 26.00	2055 140.00
1043 29.00	1156 60.00	1271 42.50	1384 40.00	1497 75.00	1610 28.00	1718 27.00	1830 27.00	1943 6.00	2056 125.00
1044 90.00	1157 45.00	1272 24.00	1385 27.00	1498 105.00	1611 26.00	1719 6.00	1831 42.50	1944 15.00	2057 300.00
1045 18.00	1158 22.00	1273 320.00	1386 30.00	1499 47.50	1612 52.50	1720 40.00	1832 20.00	1945 360.00	2058 380.00
1046 21.00	1159 40.00	1274 30.00	1387 8.00	1500 80.00	1613 16.00	1721 36.00	1833 32.00	1946 95.00	2059 47.50
1047 42.50	1160 28.00	1275 50.00	1388 9.00	1501 90.00	1614 50.00	1722 47.50	1834 21.00	1947 220.00	2060 45.00
1048 50.00	1161 15.00	1276 23.00	1389 6.00	1502 37.00	1615 135.00	1723 340.00	1835 12.00	1948 36.00	2061 100.00
1049 13.00	1162 60.00	1277 75.00	1390 30.00	1503 17.00	1616 110.00	1724 21.00	1836 28.00	1949 400.00	2062 80.00
1050 40.00	1163 95.00	1278 67.50	1391 15.00	1504 30.00	1617 10.00	1725 110.00	1837 24.00	1950 45.00	2063 34.00
1051 16.00	1164 16.00	1279 45.00	1392 140.00	1505 30.00	1618 10.00	1726 95.00	1838 32.00	1951 52.50	2064 400.00
1052 13.00		1280 38.00	1393 85.00	1506 28.00	1619 55.00	1727 9.00	1839 25.00	1952 190.00	2065 50.00
1053 35.00	1165 to 475.00	1281 32.00	1394 7.00	1507 28.00	1620 25.00	1728 17.00	1840 16.00	1953 290.00	2066 50.00
1054 15.00	1176	1282 38.00	1395 18.00	1508 12.00	1621 40.00	1729 42.50	1841 28.00	1954 105.00	2067 45.00
1055 80.00		1283 55.00	1396 5.50	1509 8.00	1622 26.00	1730 24.00	1842 26.00	1955 72.50	2068 180.00
1056 20.00		1284 15.00	1397 17.00	1510 17.00	1623 18.00	1731 20.00	1843 27.00	1956 21.00	2069 60.00
1057 21.00	1177 62.50	1285 130.00	1398 26.00	1511 11.00	1624 32.00	1732 60.00	1844 450.00	1957 24.00	2070 200.00
1058 50.00	1178 19.00	1286 32.50	1399 26.00	1512 9.00	1625 15.00	1733 52.50	1845 27.00	1958 57.50	2071 135.00
1059 16.00	1179 22.00	1287 37.50	1400 42.50	1513 23.00	1626 18.00	1734 220.00	1846 21.00	1959 320.00	2072 37.50
1060 10.00	1180 95.00	1288 19.00	1401 25.00	1514 19.00	1627 13.00	1735 32.00	1847 12.00	1960 13.00	2073 140.00
1061 12.00	1181 90.00	1289 35.00	1402 32.50	1515 10.00	1628 12.00	1736 30.00	1848 23.00	1961 170.00	2074 210.00
1062 28.00	1182 125.00	1290 130.00	1403 10.00	1516 67.50	1629 32.00	1737 15.00	1849 30.00	1962 26.00	2075 130.00
1063 12.00	1183 21.00	1291 57.50	1404 9.50	1517 180.00	1630 12.00	17			