

402nd SALE

UNITED STATES STAMPS

Regular, Commemorative & Air Post Issues
In Singles & Blocks
First Day Covers, Freaks & Errors, Proofs & Essays,
Large Lots & Collections Wholesale Lots



4c Blue "Columbian" Error of Color

Sold by Order of
the Public Administrator of Los Angeles County, California,
The Estate of Robert W. Baughman
and other Owners and Estates

AT PUBLIC AUCTION

Thursday, Friday, Saturday

October 14th, 15th, 16th, 1971 at 1:00 P. M. Each Day

Robert A. Siegel
SAUCTIONS

10 EAST 52nd STREET NEW YORK, N. Y. 10022

Tel.: 212 PLaza 3-6422

CONDITIONS OF SALE

1. The terms of sale are strictly cash on delivery to the highest bidder unless special arrangements have been made prior to the sale.
2. All bids are per lot as numbered in the catalogue and not per piece, unless otherwise announced by the auctioneer at the time of sale.
3. Any lot, the description of which is incorrect is returnable, but only within three days of receipt. All disputed lots must be returned intact as received and lots containing five or more stamps are not returnable at any time. No lots may be returned by purchasers who have had the opportunity to examine them prior to the sale. No illustrated lots may be returned because of centering, margins or other factors shown in the illustration.
4. Successful bidders, unless they are known to us or supply acceptable references are expected to make payment in full before the lots are delivered. Mail bidders will be notified of the amount of their purchases. We reserve the right in our sole and absolute discretion to demand cash at the time a lot is knocked down to any bidder who has not previously established credit with us or whose account is in arrears. In the event any buyer refuses to pay cash for any lot at the time it is knocked down to him, the auctioneer reserves the right to re-offer the lot immediately for sale to the highest bidder.
5. If the purchase price has not been paid within the time limit, or lots taken up within seven days from date of sale, they may be resold and any losses arising from such sale charged to the defaulter.
6. All lots are sold as genuine but should any lot be proved otherwise by written opinion of any competent, responsible authority acceptable to us, immediate refund of the full purchase price will be made, provided that any such claim is made within 25 days from date of sale. If claim is not made within this period no lots are returnable for any reason at any time. Naturally, so long as we are notified with the 25 day period that an opinion is being sought the matter will remain open until such opinion is rendered. We will not be responsible for any charges incurred by the buyer for expertization fees and costs.
7. The right is reserved to group two or more lots, also withdraw any lot or lots from the sale, or to act on behalf of the seller.
8. Until paid for in full all lots remain the property of Robert A. Siegel Auction Galleries, Inc.
9. No commission is charged for buying at our sales, but all forwarding charges will be added to the purchase price. Shipment will be made to a post office box only if the buyer has also furnished a street address. All large lots unsuitable for parcel post will be sent by REA Express collect, or, upon request, REA Air Express collect.
10. Upon written application lots may be sent for examination prior to the auction, condition upon being mailed back by registered mail, adequately insured, within 24 hours of receipt. The applicant is completely responsible for all lots sent for examination, and for the insurance of same against mishap, from the time of receipt until they are actually received back, and is to pay all expenses of postage and insurance. No lots can be sent for inspection within ten days of the date of sale.
11. The placing of a bid shall constitute acceptance of the forgoing conditions of sale.

ROBERT A. SIEGEL

SYLVESTER COLBY, Licensed Auctioneers

In sending bids, always state the highest price you are prepared to pay for the lot.
Your limit will not be used as a starting bid unless absolutely necessary.

DESCRIPTIONS

Extremely Fine—the finest condition for noteworthy, outstanding copies.

Very Fine (VF)—means that there is a slight deviation from the above.

Fine (F)—means that the perforations do not touch the design on issues after 1890, but in some cases may just touch in earlier issues; if used, fairly lightly cancelled.

Very Good (VG)—means that the appearance is generally fine but that the perforations cut the design slightly.

Good (G)—means average off-centering; or fairly attractive with slight defects.

Original gum (OG)—is not to be expected on 19th Century stamps unless so stated.

Mint—with original gum and never hinged.

Plate Blocks—Minor perforation separation in selvage only if not noted in description.

Reduced selvage note on tops; on sides and bottoms only if plate number is touched or cut into.

Scott 1971 Specialized Catalogue/1972 Standard Catalogue used for cataloguing lots of U. S. and Possessions. Scott 1971 Standard Catalogue for others.

OCTOBER 14th, 15th, 16th, 1971

ROBERT A. SIEGEL AUCTION GALLERIES, Inc.

New York, N. Y. 10022

Tel.: 753-6421 (Area Code 212)

Please purchase for me at your auction to be held **October 14th-16th, 1971** the lots named below, the prices annexed being my limit on each lot. I agree to remit for purchases in accordance with the **Conditions of Sale** and return no lots later than three days after receipt.

REFERENCES PLEASE
(if unknown to us)

SIGNED

New York State residents kindly include
County in address.

County

[illegible]

Upon request, estimate of value furnished on any lots in this auction.

FIRST SESSION

THURSDAY, OCTOBER 14th, 1971 — 1:00 P. M.

UNITED STATES

PROOFS AND ESSAYS, SPECIMENS

1 E	Albany, N. Y., 5c Brown, Gavit Essay for P. M. Stamp (Brazer 1XaEc), on Bond paper, partial offset on back, Very Fine (Photo)	E. IV
2 E	3c Scarlet, Die Essay on India, Card Mounted, Cut Small (Br. 33E-caa). Attributed to Gavit & Co., Barest trace of toning, Fine & Scarce	E. III
3 P	New York, N. Y., 5c Deep Rose Violet, Plate Proof on Bond (9X1TC). Very Fine (Photo)	85.00
4 P	5c Orange, Trial Color Plate Proof on India, Overprinted "Specimen" (1TC). Vert. Pair, tiny thins in one, other Very Fine (Photo)	85.00+
5 P	5c Red Brown, Reproduction Plate Proof on card (3P). Very Fine	35.00
6 P	1c Black, Ty. I, Large Die Proof of Original on India, Card Mounted (5TC). With engravers guide lines, Very Fine, Very Rare, signed "Bartels" (Photo)	E. XIII
7 E	3c Black, Die Essay on Bond (33E-Gd). Draper, Welch & Co., Very Fine	E. III
8 E	3c Washington, Bald, Cousland & Co., Die Essays (33E-J-K). Nine, Diff. Colors or Papers, Very Fine, Some Scarce	E. V
9 E	3c Brown, Bald, Cousland & Co., Die Essays (Br. 33E-La, b). Two shades, on India & Bond, the India defective, the Bond Very Fine	E. II
10 E	3c Numeral Essay, Bald, Cousland & Co. (Br. 33E-Ma, b). Brown, on India, Five shades & colors on Bond, Very Fine	E. VI
11 E	Grill Impressions on 3½" x 2¼" Pieces of White, Gray, Yellow Paper, tipped on 5" x 7" card with signature of Chas. F. Steele, Fine	E. VI
12 E	H. Grill Blank sheet of Stamp Paper with 110 Impressions, folded twice between rows, Very Fine	E. VIII
13 P	5c Olive Brown, 5c Deep Orange, Plate Proofs on Bond (12TC). Very Fine	40.00
14 P	1c Black, Reprint, "Atlanta" Trial Color Proof (40TC). Very Fine	22.50
15 E	12c Indigo, "Z" Grill Essay on Pinkish Stamp Paper (85EE). Centered, fresh o. g., Extremely Fine (Photo)	E. VII
16 P	1c-90c 1869 Issue, Plate Proofs on Card (112P-122P, 129P). Few slightly faded, otherwise F.-V. F. Set	121.75
17 P	3c Green, Bank Note (158P). Bottom Imprint Plate No. 170 Block of 14, Very Fine	375.00
18 P	7c Orange Vermilion (160P). Bottom Imprint Plate No. 22 Block of 14, Very Fine	325.00
19 P	1c-\$5.00 Columbian, Plate Proofs on Card (230P-245P). Very Fine Set	305.00

LOTS ON VIEW FROM OCTOBER 7th

OFFICES OPEN SATURDAY BEFORE SALE

20	P	\$2.00 Dark Blue, Plate Proof on Card (262P). Block, Very Fine ... (Photo)	150.00
21	P	\$5.00 Dark Green, Plate Proof on Card (263P). Block, Very Fine (Photo)	200.00
22	S	2c Carmine, "Specimen" Booklet (279B-Sa). Each stamp with "Specimen Handstamp, Complete Booklet of Two Panes, Front Cover with "Specimen", and "One of the First One Hundred Books Issued, Compliments of Edwin C. Madden" (3rd Asst. P.M.G.), Fine, Rare	100.00+
23	P	1c-\$2.00 Trans-Mississippi, Large Die Proofs (285P-293P). Die Sunk on 8 x 6" cards, Very Fine Set (Photo Ex)	1,380.00+
24	P	1c-10c Pan-American, Small Die Proofs (294P-299P). Complete Set from the Roosevelt Book, Very Fine, with usual bits of the gray card on back (Photo Ex)	330.00
25	P	1c-10c Louisiana-Purchase, Large Die Proofs (323P-327P). Complete Set, Die Sunk on 4 x 3 3/4" cards, Very Fine (Photo Ex)	1,750.00
26	P	2c Black, 1c Dark Violet, Postal Savings, Small Die Proofs (O121P, O124P). Both have faults	140.00
27	S	2c-\$60.00 1879 Newspapers "Specimen" Overprints (PR57S-PR79S). Mostly F.-V. F. Set	161.00
28	E	10c First Issue Revenue, Bi-Color Essays, Without Lettering in Bottom Label, on heavy wove paper. Two horiz. pairs, one Green & Violet, other Gray & Scarlet, Very Fine	E. II
29	E	10c First Issue Revenue, Bi-Color Essays, Without Lettering in Bottom Label, on heavy wove paper. Two Blocks, one Violet & Green, other Scarlet & Green, Very Fine	E. IV
30	P	U. S. Proof & Specimen Miscellany, 16 diff. card proofs, 7 "Specimen" overprints, several proofs stained, others F.-V. F.	83.35

1869 "ATLANTA" TRIAL COLOR PROOFS

31	P	15c Black Frame, Scarlet Center (129TC). Very Fine (Photo)	120.00
32	P	15c Black Frame, Green Center (129TC). Very Fine	120.00
33	P	15c Scarlet Frame, Blue Center (129TC). Very Fine	120.00
34	P	15c Brown Frame, Black Center (129TC). Very Fine	120.00
35	P	15c Brown Frame, Green Center (129TC). Very Fine	120.00
36	P	15c Green Frame, Black Center (129TC). Very Fine	120.00
37	P	15c Green Frame, Blue Center (129TC). Very Fine	120.00
38	P	15c Blue Frame, Black Center (129TC). Very Fine	120.00
39	P	15c Blue Frame, Brown Center (129TC). Very Fine	120.00
40	P	15c Blue Frame, Green Center (129TC). Very Fine	120.00
41	P	24c Black Frame, Blue Center (130TC). Very Fine (Photo)	120.00
42	P	24c Scarlet Frame, Black Center (130TC). Very Fine (Photo)	120.00
43	P	24c Scarlet Frame, Blue Center (130TC). Very Fine	120.00
44	P	24c Green Frame, Black Center (130TC). Very Fine	120.00
45	P	24c Green Frame, Brown Center (130TC). Very Fine	120.00
46	P	24c Green Frame, Blue Center (130TC). Very Fine	120.00
47	P	24c Brown Frame, Black Center (130TC). Very Fine	120.00
48	P	24c Brown Frame, Blue Center (130TC). Very Fine	120.00
49	P	24c Blue Frame, Brown Center (130TC). Very Fine	120.00
50	P	24c Blue Frame, Green Center (130TC). Very Fine	120.00
51	P	30c Black Frame, Scarlet Center (131TC). Very Fine (Photo)	130.00
52	P	30c Black Frame, Green Center (131TC). Very Fine	130.00
53	P	30c Black Frame, Blue Center (131TC). Very Fine	130.00
54	P	30c Scarlet Frame, Black Center (131TC). Very Fine	130.00
55	P	30c Scarlet Frame, Green Center (131TC). Close at bottom, Fine	130.00
56	P	30c Scarlet Frame, Blue Center (131TC). Very Fine	130.00
57	P	30c Brown Frame, Scarlet Center (131TC). Very Fine	130.00
58	P	30c Brown Frame, Blue Center (131TC). Very Fine	130.00

59 P	30c Green Frame, Black Center (131TC). Very Fine	130.00
60 P	30c Green Frame, Brown Center (131TC). Very Fine	130.00
61 P	30c Blue Frame, Scarlet Center (131TC). Very Fine	130.00
62 P	30c Blue Frame, Brown Center (31TC). Very Fine	130.00
63 P	30c Blue Frame, Green Center (131TC). Very Fine	130.00
64 P	90c Black Frame, Scarlet Center (132TC). Very Fine (Photo)	145.00
65 P	90c Black Frame, Brown Center (132TC). Very Fine	145.00
66 P	90c Black Frame, Green Center (132TC). Very Fine	145.00
67 P	90c Scarlet Frame, Blue Center (132TC). Very Fine	145.00
68 P	90c Brown Frame, Black Center (132TC). Very Fine	145.00
69 P	90c Brown Frame, Blue Center (132TC). Very Fine	145.00
70 P	90c Green Frame, Brown Center (132TC). Very Fine	145.00
71 P	90c Green Frame, Blue Center (132TC). Very Fine	145.00
72 P	90c Blue Frame, Brown Center (132TC). Very Fine	145.00
73 P	90c Blue Frame, Green Center (132TC). Small margins R. & B., Fine	145.00

STAMPLESS COVERS

74	✉ Big Bar, Trinity (Co.) Cal. ms. pmk. on Dec. 1851 folded letter to Ohio, Very Interesting contents, bit aged & slight crease, Very Scarce, especially with county name in a ms. pmk.	E. V
75	✉ Chapultepec, Nov. 23rd, 1847, Heading on Mexican War letter to Ohio, Interesting personal letter, Into the mail at New Orelans, Clear Dec. 30 pmk. & part of huge "10", Heavy toning at L. B. corner, otherwise Fine	E. III
76	✉ Lawrenceville, N. J., Bold Str. Line on 1829 folded letter to Ohio, ms. "Paid 25", Docketing on back, Fine, Scarce	E. IV
77	✉ Rich'd, November 4, 1796, Bold Str. Line between bars, ms. "1 oz." & "50" rate to Alexandria, Va., Interesting notation & docketed by Tobias Lear, Very Fine	E. IV
78	Harry S. Truman, signature on short type written personal note, Dec., 1942, U. S. Senate stationery, Very Fine	E. III





POSTMASTERS' PROVISIONALS

79	★ New York, 5c Black (9X1). Large Margins, faint corner creases, Very Fine appearance	(Photo) 250.00
80	New York, 5c Black (9X1). Huge Margins, Neat Red Grid cancels, faint horiz. crease, Extremely Fine appearance	(Photo) 120.00
81	New York, 5c Black (9X1). Pos. 31, Bottom Frame Line Double, Margins to just clear, neat Blue ms. & Red "Paid" cancels, Very Fine	(Photo) 165.00
82	New York, 5c Black (9X1). Pos. 4, Double Transfer, Large Margins, tied on small piece by bold twice struck Red "Paid" cancels, Very Fine (Photo)	120.00
83	New York, 5c Black on Pelure Paper (9X1). Margins all around, trifle close at U. L. where cut irregularly, neat ms. cancel, tiny thin, Very Fine appearance	(Photo) 120.00
84	New York, 5c Black (9X1). Pos. 2, Double Transfer at B., Ample to Clear Margins, Blue ms. & Red Town cancels, tiny thin, Very Fine appearance	(Photo) 165.00
85	New York, 5c Black (9X1). Margins to just clear at T., nearly invisible ms. cancel, tiny thins, Very Fine appearance	(Photo) 100.00
86	New York, 5c Black (9X1). Margins to just touched, light Red "Paid" cancels, Fine	(Photo) 120.00
87	New York, 5c Black (9X1). Margins except touched in U. R. corner, Blue ms. cancel, small faults, Fine appearance	110.00

88	✉	New York, N. Y., 5c Black (9X1). Ample to mostly large margins, neat ms. cancel., not tied on folded letter to Washington, D.C., Very slightly toned at top, otherwise Very Fine (Photo)	145.00
89	★	Providence, R.I., 5c Black (10X1). Large Margins, thins, Very Fine appearance (Photo)	75.00
90	★	Providence, R.I., 5c Black (10X1). Large Margins, couple light age spots, light crease, Very Fine appearance (Photo)	75.00
91	R	Providence, R.I., 5c Black, Reprint (10X1R). Large to Huge Margins, Extremely Fine (Photo)	30.00
92	★	Providence, R.I., 10c Black (10X2). Enormous Margins with Corner Margins at T. & R., Rich Color, A Marvelous Copy, Extremely Fine (Photo)	300.00
<hr/>			
93	★	Providence, R.I., 5c, 10c Gray Black (10X1-10X2). Cpl. Sheet of 12, large part o. g., crease in L. L. corner stamp, otherwise Very Fine (Photo)	1,300.00
<hr/>			
94	R	Providence, R.I., 5c, 10c Gray Black, Reprint (10X1R-10X2R). Cpl. Sheet of 12, light creases in margins & between one vert. row of stamps, otherwise Very Fine (Photo)	375.00
95		St. Louis, Mo., 10c Black on Gray Lilac (11X5). Ty. III, Margins to just touched at T., neat ms. cancel, repaired tear, Fine appearance, Attractive Example of this Rarity (Photo)	1,800.00

1847 ISSUE

96		5c Red Brown (1). Large Margins, Rich Color & Clear Impression, neat Blue Town pmk., Very Fine (Photo)	67.50
97		5c Grayish Brown (1a). Ample to Large Margins, Nice Color & Impression, light Blue Town pmk., Very Fine (Photo)	70.00
98		5c Orange Brown (1b). Large Margins incl. frameline of adjoining stamp at T., Rich Color & Clear Impression, Red Grid cancel, Very Fine (Photo)	70.00
99		5c Orange Brown (1b). Large Margins, clear Red Grid cancel, Beautiful Rich Color, Very Fine (Photo)	70.00
100		5c Dark Brown (1a). Dot in "S" variety, Clear to Large Margins, Deep Color & Sharp Impression, bold twice-struck Blue Town pmk. ties stamp on small piece, Very Fine (Photo)	77.50
101		5c Red Brown (1). Large Margins, bright color, Blue Grid cancels, Very Fine (Photo)	67.50
102		5c Orange Brown (1b). Margins all around, Lovely Color & Sharp Impression light Blue cancel, Very Fine (Photo)	72.50
103		5c Brown (1). Ample to Large Margins, Rich Color & Impression, bold Dark Red Brown Grid cancels, faint vert. crease, Very Fine appearance (Photo)	70.00
104		5c Red Brown (1). Ample Margins, Exceptional Impression, Vivid Color, clear Blue "Phil'a 5 cts" cancel, minute thin speck, Very Fine appearance (Photo)	65.00
105		5c Red Brown (1). Clear to Large Margins, Choice Color & Impression, Huge Bold Red "6" cancel, faint thins, Very Fine appearance (Photo)	200.00
106		5c Red Brown (1). Ample to Large Margins, Nice Color & Clear Impression, bold Red Numeral "5" cancel, faint vert. crease, Very Fine appearance (Photo)	200.00
107		5c Red Brown (1). Margins all around, Late Impression, Bold Blue Numeral "5" cancel, small faults, Very Fine appearance (Photo)	200.00
108		5c Red Brown (1). Margins to slightly in at Top, Bold Red "Herringbone" cancel., (Binghamton, N. Y.), Fine, Splendid example of this scarce cancel. (Photo)	E. VIII

109	5c Brown (1). Pos. 80R1, Double Transfer of T. Frame Line, Clear to Large Margins, faint ms. cancel, tiny thin, Very Fine appearance (Photo)	—
110	5c Red Brown (1). Ample to Large Margins, Worn Impression, bold Red Grid, tiny corner creases, Very Fine appearance	67.50
111	5c Red Brown (1). Large Margins to Clear at T., Rich Color & Clear Impression, Red Grid cancel, small flaws, Very Fine appearance	67.50
112	5c Grayish Brown (1a). Ample to Large Margins, Fine Color & Impression, Red Grid cancels, faint corner creases & small closed tear, Very Fine appearance	67.50
113	5c Red Brown (1). Margins all around, Worn Impression, Red Grid cancel, light corner crease, Very Fine appearance	67.50
114	5c Pale Brown (1). Margins to just clear, partly dried Impression, Blue Grid cancels, tiny internal tear, Very Fine appearance	70.00
115	5c Orange Brown (1b). Large to Huge Margins except touched at L., Nice Color & Impression, Red Grid cancel, Fine (Photo)	72.50
116	5c Brown Orange (1b). Margins to just in at B., Beautiful Deep Color & Impression, light Blue cancel, Fine	87.50
117	5c Red Brown (1). Large Margins to touched at B., Nice Color & Impression, tied by Black Grid on small piece, Fine	75.00
118	5c Red Brown (1). Margins close but clear all around, light Red Grid cancel, faults, Fine appearance	67.50
119	5c Red Brown (1). Margins to just touched, Good Color & Impression, Red Grid cancel, light corner crease, Fine appearance	67.50
120	5c Grayish Brown (1a). Large Margins to just in at B., Good Color & Impression, Red Grid cancel, faint crease, Fine appearance	67.50
121	5c Red Brown (1). Margins to touched, Black Grid cancel, small thins, Fine appearance	75.00
122	5c Brown (1). Margins to just in at L. R., Rich Color & Impression, Red Grid cancel, small thin, Fine appearance	67.50
123	5c Red Brown (1). Ample to Large Margins, Worn, Late Impression, Red cancel, light crease, Fine appearance	67.50
124	5c Orange Brown (1b). Horiz. Pair, stamp at R. with "Dot" in "S" variety, Ample to Large Margins except just touched at U. L., Rich Color & clear Impression, Red Town pmks., faint crease in L. stamp, other Very Fine (Photo)	215.00+
125	5c Red Brown (1). Three Shades, Margins cut in places, Red Grid, Blue Lattice & almost invisible ms. cancels, one has minor thin, others Very Good	165.00
126	 5c Brown (1). Beautiful Shade & Impression, Huge margins, Tied by Blue 8-bar Grid, "Norwichtown, Ct." pmk. on neat envelope to Northampton, Mass., Extremely Fine (Photo)	E. VIII
127	 5c Orange Brown (1b). Rich Color, Sharp Impression, Large to Huge Margins Tied by Red Framed Grid, matching "Rockville, Ct." pmk. on envelope to Norfolk, Conn., Sealing wax stain in cover, Stamp Extremely Fine (Photo)	E. VIII
128	 5c Brown (1). Ample to Large Margins, Nice Color & Impression, tied by Blue Grid, matching Warren, Ohio pmk. on 1850 folded letter to Columbus, O., Very Fine (Photo)	85.00
129	 5c Brown (1). Margins to just touched, creased before using, "Paid" & tied by ms. cancel, "Lancaster, Pa." pmk. on folded cover to Phila., Fine	E. IV
130	10c Black (2). Ample to Large Margins, Rich Color & Impression, tied on small piece by Red Grid cancel, Very Fine (Photo)	225.00
131	10c Black (2). Ample to Large Margins, Intense Color & Impression, neat ms. cancel, Very Fine (Photo)	90.00
132	10c Black (2). Margins to just clear at L. R., Intense Color & Clear Impression, light Blue cancel, tiny thin, Very Fine appearance (Photo)	225.00

133	10c Black (2). Large Margins except cut in at B., Bold Blue "Paid" in Octagon cancel, Attractive (Photo)	265.00
134	10c Black (2). Large Margins to just touched at L.R., neat Blue Grid cancel, faint thins, Fine appearance (Photo)	225.00
135	10c Black (2). Margins to just clear, Intense Color & Impression, light Red Grid cancel, tiny closed tear, Fine appearance (Photo)	225.00
136	10c Black (2). Enormous Margins except partly touched at T., very light greenish cancel, small faults, Fine appearance 225.00+	
137	10c Black (2). Horiz. Pair, Large Margins except cut in at B., Intense Color & Sharp Impression, marginal tear at T. of stamp at R. just touches design, Attractive (Photo)	650.00
138	✉ 10c Black (2). Intense Color, Sharp Impression, Margins all around, tied by Red Square Grid, matching N.Y. pmk. on folded letter to Toronto, Canada, "Queenston, U.C., May 14, 1848" Exchange mark, Very Fine (Photo)	250.00
139	✉ 10c Gray Black (2). Fine color, Short Transfer at top, Three Huge Margins, barely touched at bottom, Tied by Red Square Grid, matching N.Y. pmk., Red "Queenston, U.C., Mar. 24, 1848" Exchange mark on folded letter to Toronto, Fine & attractive (Photo)	300.00
140	★ 5c Red Brown, Reproduction (3). Huge Margins, unusually bright color, Extremely Fine (Photo)	235.00
141	★ 5c Red Brown, Reproduction (3). Margins all around except barely touched at extreme T.R., faint crease & small filled thins, Fine appearance	235.00
142	★ 10c Black, Reproduction (4). Large Margins, Extremely Fine (Photo)	325.00
143	★ 10c Black, Reproduction (4). Large to Huge Margins incl. Full Sheet Margin at L., light crease in margin well clear of design, Extremely Fine (Photo)	325.00
144	★ 10c Black, Reproduction (4). Large to Huge Margins incl. Full Sheet Margin at R., faint corner crease, Extremely Fine appearance (Photo)	325.00

1851 ISSUE

145	1c Blue, Ty. Ia (6). Margins nearly all around, Rich Color, ms. cancel, Fine (Photo)	550.00
146	1c Blue, Ty. II, 3c Red (7, 11). Horiz. Pair of First, margins except pair just touched at T., Vivid Color, Tied by New Orleans & Red N.Y. pmks. on small piece, Fine	71.85
147	1c Blue, Ty. III (8). Wide Breaks in design at T. & B., Margins to slightly in at L., neat Town pmk., tiny thin, Fine appearance (Photo)	285.00
148	1c Pale Blue, Ty. IIIa (8A). Pos. 100R1E, Ample to Huge Margins incl. part of Sheet Margin at B. except touched at L., bold Grid cancel, closed tear at B. just into design, Fine appearance (Photo)	140.00
149	1c Blue, Ty. IV (9). Recut once at T., Large to Enormous Margins incl. Pane Margin & Center Line at R. & parts of two adjoining stamps, Deep Color, light Blue Town pmk., faint crease, Extremely Fine appearance (Photo)	23.50
150	1c Blue, Ty. IV (9). Recut Once at T. & B., Huge Margins showing parts of adjoining stamps on all four sides, light horiz. crease, Extremely Fine appearance (Photo)	22.50
151	1c Blue, Ty. IV (9). Horiz. Pair, Huge side margins, slightly in T. & B., each with Bold Numeral "3" with Negative "Paid" as part of the "3", Remarkably clear strikes, Fine and Attractive (Photo)	E. VII
152	★ 3c Red (11). Vertical Pair & Two Singles, Shades, Margins nearly all around except top stamp of pair partly in at L., three o.g., cut-in stamp has crease, others Fine-Very Fine	85.50
153	3c Red (11). Four Large Margins, Brilliant Emerald Green Grid & "Paid" struck twice, Extremely Fine, A "Gem" (Photo)	E. IV

154	3c Brownish Carmine (11). Horiz. Strip of Three , Large Margins except L. stamp very slightly in, two show Extensive Double Transfer at bottom, with doubled frame lines, tied on small piece, Fine-Very Fine	E. III
155	3c Dull Red (11). Horiz. Strip of Four , Large Margins on Three, R. stamp barely clear at T., Grid cancel., Very Fine	E. III
156	3c Rose Red (11). Horiz. Strip of Seven , Large margins nearly all around, the three R. stamps least bit in at bottom, "Sacramento City, Cal. Dec. 29, 1856" pmk., Very Fine for a strip this size	E. VI
157	3c Claret (11a). Block , Somewhat cut into, Bold "Quincy, Ill." 1857 pmk., perfect strike, on small piece, not tied scarce & attractive	E. III
158	3c Red (11). Sixteen Diff. Pos. from the "Three Rows" , Incl. Pair, one Unused, some cut margins & minor faults but a number of Fine-Very Fine Copies included	E. III
159	5c Brown (12). Large Margins , Brilliant Color, bit of "Richmond, Va." pmk., minute tear, entirely in margin, Extremely Fine appearance (Photo)	150.00
160	5c Red Brown (12). Margins to barely touched , Rich Color, light Town pmk., Fine (Photo)	150.00
161	5c Red Brown (12). Margins to just touched on two sides , Rich Color, neat Red Grid cancel., Fine (Photo)	150.00
162	5c Red Brown (12). Clear to Ample Margins except barely touched at one point , Rich Color, town pmk., corner crease & tiny thins, Fine appearance	150.00
163	5c Red Brown (12). Margins except cut in at B. , light Town pmk., faults, Fine appearance	150.00
164	5c Red Brown (12). Margins to slightly in , Town pmk., faint crease, Very Good appearance	150.00
165	10c Green, Ty. I (13). Large Margins , Red Grid Cancel, minute thin speck, entirely in the margin, otherwise Very Fine (Photo)	225.00
166	10c Green, Ty. I (13). Margins except barely touched at B. , neat Town pmk., light crease, Fine appearance (Photo)	225.00
167	10c Green, Ty. I (13). Pos. 94L1 , Large Margins to just touched at B., Town pmk., small closed tear, Fine appearance	225.00
168	10c Green, Ty. I (13). Horiz. Pair , Margins except barely touched in U.R. Corner, San Francisco Pmks., faint creases, Fine appearance, a Very Scarce Pair (Photo)	600.00
169	10c Green, Ty. II (14). Margins all around , Bold Blue Town pmk., Very Fine (Photo)	45.00
170	10c Green (14). Large Margins , Rich Color, Grid cancel., tiny thin & faint vertical crease, Very Fine appearance	45.00
171	10c Green, Ty. II, III (14, 15). Ample to Large Margins , first with Red Grid cancel., small flaws, Very Fine appearance	90.00
172	10c Green, Ty. III (15). Margins all around , Deep Color, neat Town pmk., Very Fine (Photo)	45.00
173	10c Green, Ty. III (15). Large Margins to just touched at one point at L. , bold Red Grid cancel., Fine	45.00
174	10c Green, Ty. IV (16). Pos. 74L1, Recut at T. , Large Margins to just touched at B., faint ms. cancel., corner crease, Fine appearance (Photo)	325.00
175	10c Green, Ty. IV (16). Pos. 86L1, Recut at T. , Large Margins except just in at R., light Town pmk., tiny thin, Fine appearance (Photo)	325.00
176	12c Black (17). Margins to just clear at B. , neat Red Town pmk., Very Fine (Photo)	42.50
177	12c Black (17). Margins to just touched at L. , neat Grid cancels., Fine	40.00
178	12c Black (17). Block of Eight , Margins to slightly in, Grid cancels., light crease & small flaws, Fine appearance, an Attractive & Scarce Multiple (Photo)	900.00+

1857 ISSUE

179		1c Blue, Ty. I (18). Fresh, o. g., several perf. tips trifle toned, otherwise Very Fine (Photo)	200.00
180		1c Blue, Ty. I (18). Pane Margin & Center Line at L., Bold Grid cancel., couple nibbed perfs., otherwise Fine	120.00
181		1c Blue, Ty. Ia, Ic (19). Rejoined Horiz. Pair, Pos. 91-92R4, stamp at L. is Ty. Ic, the scarce sub-variety of Ty. Ia, stamp at R. is Ty. Ia, neat Town pmk., perfs. clipped at T. & B., into design at T., Scarce E. VII	
182		1c Blue, Ty. II (20). Grid cancel., Fine	40.00
183		1c Blue, Ty. II (20). Pretty Red Grid cancel., tiny thin, Very Fine appearance	42.50
184		1c Blue, Ty. III (21). Deep Color, light cancel, Very Fine, Scarce (Photo)	110.00
185		1c Blue, Ty. IIIa (22). Plate 4, Relief F, Black N. Y. Carrier cancel., Very Fine (Photo)	40.00
186		1c Blue, Ty. IIIa (22). Plate 11, Double Transfer, neat cancel., Very Fine (Photo)	45.00
187		1c Blue, Ty. IV (23). Town pmk., small corner crease, Fine appearance	70.00
188	★田	1c Blue, Ty. V (24). Block, Fresh, o. g., Wide imperf. pane margin at L., Very Fine	95.00
189	★田	1c Blue, Ty. V (24). Block, Part Left Imprint, Plate No. (10), Mint, negligible gum thin in one, otherwise Very Fine (Photo)	95.00+
190	★田	1c Blue, Ty. V (24). Block of 12, Full Left Imprint & Plate No. 10P, Nearly Full o. g., Fresh, Reinforced in several places, Couple of minor thins, gum soaks, Fine appearance, Rare & Handsome block (Photo)	480.00+
191	★	1c Blue, Ty. IV, 10c Green, Ty. V (24, 35). Fresh, large part o. g., Fine	53.00
192		1c Blue, Ty. V (24). Clear Red, Blue & Black Carrier cancels., two tied on small pieces, F.-V. F.	47.00
193		3c Deep Brownish Carmine Ty. I (25). Pos. 47 & 48R7 showing Major Stellate Crack , First has partly trimmed perfs., otherwise Fine Examples of this Spectacular Variety	150.00
194	★	3c Red (26). R. Part Imprint & Plate No. 24P Strip of Three., o. g., bit reinforced, light creases, Fine appearance	E. II
195	★田	3c Red (26). Two Blocks of Four, Shades, one Mint, other with Straddle at L., Very Good-Fine	67.00
196	★	3c Red (26). Block, Horiz. Strip of Four, Two Vertical Pairs & 23 Singles, Nice Range of Shades, mostly full o. g., few tiny faults, mostly V. G.-F.	281.50
197		3c Red (26). Pos. 71L18, Major Plate Crack, light Town pmk., few clipped perfs., otherwise excellent example showing heavy crack	50.00
198		5c Brick Red (27). Unusually Brilliant Color, Clear New Orleans Pmk., fresh, Fine, Handsome copy of this scarce stamp (Photo)	125.00
199		5c Brick Red (27). Town pmk., small faults, Very Fine appearance (Photo)	125.00
200		5c Brick Red (27). Light pmk., reperfed at T., Fine appearance	125.00
201		5c Brick Red (27). Bold Town pmk., faint crease, couple pulled perfs., Fine appearance	125.00
202		5c Indian Red (28A). Deep Color, "1859" year date pmk., faint internal wrinkle, couple partly blunted perfs., Fine appearance (Photo)	300.00
203		5c Brown, Ty. I (29). Clear "New Orleans, La., Nov. 18, 1859" pmk., single short perf. at T., otherwise Very Fine	57.50
204		5c Brown, Ty. I (29). Bold Grid cancel., small corner crease, Fine appearance	52.50
205	★	5c Orange Brown (30). Rich Color, Fine (Photo)	85.00
206	★	5c Orange Brown (30). Deep Color, small thin in center, Fine appearance	85.00
207		5c Orange Brown (30). Rich Color, neat Blue Town pmk., Few short perfs. one pulled at T., otherwise Fine	110.00

208	5c Brown, Ty. II Printed on Both Sides (30b). Clear back impression a few blunted perfs. along one side. Minor creases, looks unused, Fine Appearance, believed to be Unique, A great Rarity (Photo)	1,750.00
209	10c Green, Ty. I (31). Bold Red Town pmk., several short or clipped perfs., otherwise Fine	145.00
210	10c Green, Ty. I (31). Grid cancel., R. perfs. just in, Attractive	135.00
211	10c Green, Ty. II, III, V (32, 33, 35). Red cancels., faint corner creases, Very Fine appearance	71.00
212	10c Green, Ty. IV (34). Pos. 74L1, Recut at T., tied on small piece by Dry Town, Cal. pmk., perfs. in at L., Attractive	225.00
213	10c Green, Ty. IV (34). Pos. 64L1, Recut at T. & B., light Red cancel., faint internal wrinkle, otherwise Fine (Photo)	285.00
214	10c Green, Ty. IV (34). Pos. 64L1, Recut at T. & B., Town pmk., large closed tear & clipped into at B., Nice looking, but only Fair	285.00
215 ★	12c Black, Pl. I (36). Very Fine (Photo)	60.00
216 ★	12c Black, Pl. III (36b). Mint, Very Good	52.50
217 ★	24c Gray Lilac (37a). Fine (Photo)	115.00
218	24c Gray Lilac (37a). Bold Town pmk., small faults, Fine appearance	60.00
219	24c Gray Lilac (37a). Bold Red Grid cancel., couple short perfs., otherwise Fine	65.00
220	24c Lilac, 30c Orange (37, 38). Small faults, Fine appearance	130.00
221 ★	90c Blue (39). Rich Color, tiny thins, Fine appearance (Photo)	400.00
222 ★	90c Blue (39). Small closed tear & few perfs. clipped at L. R., Fine appearance	400.00
223	1c Bright Blue, Reprint (40). Few partly nibbed perfs., otherwise Very Fine (Photo)	160.00

1861 "FIRST DESIGN"

224 ★	3c Brown Rose "First Design" (56). Fresh, o. g., Fine (Photo)	225.00
225 ★	3c Brown Rose, "First Design" (56). Fresh, o. g., Fine (Photo)	225.00
226	24c Violet "First Design" (60). Deep Color, Blue Town pmk., perfs. in at L., Attractive	155.00
227	24c Violet, "First Design" (60). Rich Color, neat Dotted Cork cancel., small flaws, Fine appearance	150.00
228	24c Grayish Lilac, "First Design" (60a). Bold Blue Town pmk., Fine (Photo)	135.00

1861 ISSUE

229 ★	3c Pink (64). Rich Color, Mint, couple light natural gum wrinkles, Beautifully Centered, Unusually Fine example of this Rare Stamp (Photo)	875.00
230	3c Pink (64). Nice color, tied on small piece by bold "Washington, D. C." pmk., couple short perfs., otherwise Fine	100.00
231	3c Pink (64). Blue Grid cancel., Very Good	100.00
232	3c Rose (65). Perfs. in T. & R. Bold "My" within Heart cancel., "My Heart", Scarce Valentine pmk. (Photo)	E. III
233 ☒	3c Rose (65). Well Centered, Tied by Bold Sharp "Bridgeport Fireman" "Waterbury, Con., Apr. 25, '66" pmk., Flap missing, An outstanding example of this Rare cancellation, Very Fine (Photo)	E. XV

234	✉	3c Rose (65). Perfs. touch bottom, Bold Serifed "G" cancel. & tied by "Waterbury, Con., Sep. 10, '66" pmk., Cover has tear, mostly on back, Very Fine example of this scarce & attractive cancellation (Photo)	E. VI
235		5c Buff (67). Bold Boston "Paid" in Grid cancel., faint corner wrinkling, Very Fine appearance (Photo)	60.00
236	★	10c Green (68). Three Rich Shades, Two have tiny flaws, otherwise Fine-Very Fine	105.00
237	★	12c Black (69). Very Good	62.50
238		24c Red Lilac (70). Beautifully centered, tied on small piece with Gr. Britain 4p Vermilion (34). by "466" in bars, (Liverpool) Very Fine & Attractive (Photo)	E. III
239		24c Steel Blue (70b). Grid cancel., Rich color, Fine (Photo)	52.50
240	★	30c Orange (71). Very Good	90.00
241	★	90c Blue (72). Part o. g., short corner perf., couple light bends, otherwise Fine (Photo)	250.00
242	★	90c Blue (72). Reperfed at L., tiny tear, Very Good appearance	250.00
243	★	90c Blue (72). Fresh, o. g., vert. crease becomes closed tear at B., several perfs. clipped at U. R., still Presentable	250.00
244		90c Blue (72). Nicely Centered, faint corner crease, Very Fine appearance	48.50
245	☐	90c Blue (72). Block, cork cancels., tiny marginal tears in two, otherwise Fine, Scarce (Photo)	325.00
246	★	2c Black (73). Very Fine (Photo)	32.50
247	★	2c Black (73). Centered, Nice Color, one perf. trifle blunt, negligible wrinkle, still Very Fine (Photo)	32.50
248	★	2c Black (73). Fine	32.50
249	★☐	2c Black (73). Block of Eight, fresh, o. g., Very Good	370.00
250	★	2c Black (73). Seven Rich Shades, Two with o. g., one with faded ms. cancel., tiny flaws, Fine-Very Fine appearance	202.00
251	★	2c Black (73, Five, 93). Nice Range of Shades, Fresh, Fine	190.00
252	★	3c Scarlet (74). Soiled, closed tear & faults, yet a Presentable Example of this Rarity (Photo)	1,200.00
253	★	5c Dark Red Brown (75). Beautiful Rich Color, Fresh, o. g., perfs barely in at L., faint natural creases at B., Most Attractive	185.00
254	★	5c Red Brown, Dark Red Brown (75). Faults, Nice appearance	370.00
255	★	24c Gray Lilac (78). Fresh, Full o. g., Rich Color, U. L. corner rounded & perfs just touch at B	45.00

1867 GRILLED ISSUES

256		2c Black, D. Grill (84). Neat cork cancel., small flaws, perfs. touch at R., Very Scarce (Photo)	200.00
257	★	12c Black, "Z" Grill (85E). Couple perfs nibbed at L. & perf tips partially blunted at R., otherwise Fine, Rare (Photo)	400.00
258		12c Black, Z. Grill (85E). Light cancel., Very Good	125.00
259		1c Blue, E. Grill (86). Neat cancel., Very Fine (Photo)	31.50
260	✉	1c Blue, F. Grill (92). Perfs. touch, Tied by Bold, Perfect 10pt. Circle of Diamonds & edge of "Waterbury, Ct. Sep. 13" (1868) pmk., Splendid example of this pretty "Waterbury" (Photo)	E. IV
261	★	2c Black, F. Grill (93). Very Fine (Photo)	27.50
262		2c Black, F. Grill (93). Light cancel., well centered, clear Stitch Wmk., Extremely Fine (Photo)	7.75+
263	★	3c Red, F. Grill (94). Brilliant Color, fresh, o. g., Fine	15.00
264	★	5c Brown, F. Grill (95). Light corner crease, Fine appearance (Photo)	225.00
265		90c Blue, F. Grill (101). Deep Color, bold cork cancel., Very Fine (Photo)	175.00
266	★	1c Blue, Re-Issue (102). Small flaws, perfs. touch at T.	145.00

POSTAGE CURRENCY

267	5c, 50c Postage Currency (5, 8). Crisp, Uncirculated	67.50
268	25c Postage Currency (7). Circulated	30.00
269	50c Postage Currency (8). Crisp, Uncirculated	50.00
270	25c Postage Currency (15). Crisp, Uncirculated	60.00

1869 PICTORIAL ISSUE

271 ★	1c Buff (112). Deep Color, reperfed at B., Very Fine appearance	67.50
272 ★	1c Buff (112). Couple grill points break through, Very Fine appearance	67.50
273 ★	1c Buff (112). Couple pulled perfs., Fine appearance	67.50
274	1c-12c 1869 Issue (112-117). Used, Fine	98.75
275 ★	2c Brown (113). Three Rich Shades, one o. g., Two Centered but minute perf. breaks, other touched at R., attractive lot	120.00
276 ★	2c Deep Brown, 3c Ultramarine (113, 114). Fresh, full o. g., Fine	61.00
277 ★	2c Brown, 3c Ultramarine (113, 114). V. G.-Fine	61.00
278 ★	3c Ultramarine (114). Horiz. Pair, dried gum soaks through several perfs., corner crease in one, Fine appearance	43.50
279 ★	6c Ultramarine (115). Few perfs. creased, Fine appearance	125.00
280 ★	10c Yellow (116). Brilliant Color, regummed over thin, Very Fine appearance	135.00
281 ★	10c Yellow (116). Bright Color, closed tear, Fine appearance	135.00
282 ★	12c Green (117). Rich Color, tiny closed tear, Very Fine appearance	125.00
283 ★	12c Green (117). Deep Color, reperfed, Fine appearance	125.00
284 ★	12c Green (117). Part o. g., natural s.e. at R., Fine	125.00
285	12c Green (117). Purple Bar cancels., Very Fine	25.00
286 ★	15c Brown & Blue, Ty. I (118). Regummed, Fine	400.00
287 ★	15c Brown & Blue, Ty. II (119). Rich Colors, reperfed, faint corner crease, Fine appearance	145.00
288	15c Brown & Blue, Ty. II (119). Nicely Centered, neat cancel., couple partly blunted perfs., otherwise Very Fine	27.00
289	15c, 24c 1869 Issue (119, 120). Used, small flaws, Fine appearance	137.00
290 ★	24c Green & Violet (120). Deep Colors, part o. g., Fine	350.00
291	24c Green & Violet (120). Deep Colors, Fine	110.00
292	24c Green & Violet (120). Fresh colors, Fine	110.00
293	24c Green & Violet (120). Bold cork cancel., Fine	110.00
294	24c Green & Violet (120). Light cancel., small flaws, Very Fine appearance	110.00
295	24c Green & Violet (120). Neat cancel., small faults, Fine appearance	110.00
296 ★	30c Blue & Carmine (121). Deep Colors, Very Fine	400.00
297	30c Blue & Carmine (121). Deep Colors, neat cancel., Very Fine	60.00
298	30c Blue & Carmine (121). Rich Colors, cork cancel., Very Fine	60.00
299	30c Blue & Carmine (121). Bright colors, Very Fine	60.00
300	30c Blue & Carmine (121). Rich Colors, neat cancel., faint corner crease, Very Fine appearance	60.00
301	30c Blue & Carmine (121). Fine	60.00

302 ★	90c Carmine & Black (122). Beautiful Deep Colors, Wide Margins, Very Fine & Handsome	900.00
-------	--	--------

303	90c Carmine & Black (122). Pretty Color, light cancel., Fine	260.00
304	90c Carmine & Black (122). Small faults, Fine appearance	260.00

1869 RE-ISSUES

305 ★	1c Buff, Re-Issue (123). Fresh, o. g., one pulled perf., otherwise Extremely Fine	(Photo) 115.00
306 ★	1c Buff, Re-Issue (123). Separated by scissors at sides partly blunting few perfs., tiny closed tear, Fine appearance	115.00
307 ★	2c Brown, Re-Issue (124). Fresh, o. g., single short perf. at T., otherwise Very Fine	(Photo) 160.00
308 ★	2c Brown, Re-Issue (124). Separated by scissors, all perfs. intact, tiny perf. tear, Fine appearance	160.00
309 ★	6c Blue, Re-Issue (126). Large part o. g., Fine	(Photo) 325.00
310 ★	6c Blue, Re-Issue (126). Well Centered, o. g., couple pulled perfs & neatly mended corner creases, very Fine appearance	(Photo) 325.00
311 ★	10c Yellow, Re-Issue (127). Bright Color, tiny natural paper inclusion, & small thin, Fine appearance	(Photo) 365.00
312 ★	12c Green, Re-Issue (128). Deep Color, fresh, o. g., perfs. just touch at L.	(Photo) 425.00
313 ★	15c Brown & Blue, Re-Issue (129). Deep Colors, light corner crease & several partly blunted perfs., Fine appearance	(Photo) 500.00
314 ★	24c Green & Violet, Re-Issue (130). Deep Colors, couple irregular perfs. at R., otherwise Very Fine	(Photo) 400.00
315 ★	24c Green & Violet, Re-Issue (130). Rich Colors, tiny thin speck, Fine appearance	(Photo) 400.00
316 ★	30c Blue & Carmine, Re-Issue (131). Bright Colors, Very Fine	(Photo) 600.00
317 ★	30c Blue & Carmine, Re-Issue (131). Deep Colors, small closed tear & several toned perf. tips, Fine appearance	(Photo) 600.00
318 ★	90c Carmine & Black, Re-Issue (132). Lovely Colors, separated by scissors at sides partly blunting perfs. at L., otherwise Fine	(Photo) 1,000.00
319 ★	1c Buff, Re-Issue (133). Fresh, o. g., Very Fine	(Photo) 95.00
320 ★	1c Buff, Re-Issue (133). Fresh, o. g., tiny corner perf. crease, otherwise Fine	(Photo) 95.00
321 ★	1c Buff, Re-Issue (133). Natural s. e. at B., tiny thin, Fine appearance	95.00

BANK NOTE ISSUES

322	3c Green, End Roller Grill (136 var.). Two, one with grill at L. side, other with grill at R., both have faults, Scarce	130.00
323	10c Brown, Grill (139). Bold cork cancel., small faults, Very Fine appearance	90.00
324	15c Orange, Grill (141). Fine	(Photo) 90.00
325	12c Dull Violet, Grill (140). Very Good, with P. F. Certificate	575.00
326	30c Black, Grill (143). Reperfed at B., small flaws, Fine appearance	200.00
327	90c Carmine, Grill (144). Light cancel., few perf. faults, Fine appearance	150.00
328 ★	1c-10c 1870-1879 Issues (145, 146, 179, two, 186, 189, 209, two). Five have o. g., Couple small thins, Most are Fine	224.50
329 ★	6c Carmine (148). Nicely Centered, couple partly nibbed perfs., still Very Fine	(Photo) 55.00
330 ★	12c Violet (151). Fresh, o. g., perfs. barely touch at left	120.00
331 ★	15c Bright Orange (152). Brilliant Color, fresh, o. g., Fine	75.00
332 ★	10c Brown (188). Rich Color, Very Fine	(Photo) 72.50
333 ★	30c Full Black (190). Horiz. Pair, fresh, o. g., Fine	(Photo) 175.00
334 ★	1c-5c 1882-88 Bank Notes (205-207, 213-215). Fresh, o. g., F.-V. F.	61.60
335 ★	1c Gray Blue (206). Block of Nine with Part Imprint, Block of Four and 34 Singles, Blocks and a few singles are o. g., nice Range of Shades, almost entirely V. G.-F.	275.75

336	★	6c Rose, Brown Red (208, 208a). Latter just touched at L. otherwise Fine	95.00
337	★田	3c Vermilion (214). Block, fresh, o. g., tiny internal perf. tear, otherwise Very Fine	40.00
338	★	30c Orange Brown (217). Fresh, o. g., Very Fine	(Photo) 50.00
339	★	30c Orange Brown (217). Fresh, o. g., reperfed, Fine appearance	50.00
340	★	90c Purple (218). Part o. g., small thins, Fine appearance	150.00
341	★	90c Purple (218). Fresh, o. g., Very Good	150.00

1890 ISSUE

342	★	1c Blue (219). Blocks of Six and Four, Four Pairs and Seven Singles, mostly mint, Block of Six is V. G., Balance Fine-Very Fine	79.00
343	★	1c-8c 1890 Issue (219, 220-223, 225). Fresh, o. g., Very Fine	43.85
344	★	1c-8c 1890 Issue (219-225). Fresh, o. g., Fine-Very Fine	53.60
345	★	1c-90c 1890 Issue (219-229). Mostly o. g., hinge remnants, few flaws, otherwise Fine Set	209.10
346	★田	1c-6c 1890 Issue (219, 220, 222, 224). Blocks, all but last o. g., one 4c has tiny thin, otherwise Very Good-Fine	107.50
347	★	2c Lake, Imperforate (219 De). Horiz. Pair, Very Fine	25.00
348	★	2c Lake, Imperforate (219 De). Horiz. Pair, Very Fine	25.00
349	★	4c Dark Brown (222). B. Part Impt. Plate No. Strip of Four, fresh, o. g., minor separation, Fine-Very Fine	40.00+
350	★	4c Dark Brown (222). B. Imprint "MM" Plate No. 201 Strip of Nine, fresh, o. g., Very Fine	117.50
351	★田	4c Dark Brown (222). T. Imprint "MM" Plate No. 200 Block of 18, fresh, crackly o. g., Fine-Very Fine	358.00
352	★田	6c Brown Red (224). Block of Four with Plate No. 23 Fresh, o. g., slightly reinforced, Fine-Very Fine	42.00+
353	★田	8c Lilac (225). B. Imprint "ZZ" Plate No. 266 Block of 21, fresh, o. g., V. G.-Fine	353.00
354	★田	10c Green (226). T. Imprint "E" Plate No. 28 Block of 21, fresh, o. g., F.-V. F.	774.00
355	★	15c Indigo (227). Two Distinct Shades, fresh, o. g., Fine	52.00
356	★田	15c Indigo (227). Block of 35, fresh, o. g., 11 stamps with s. e.'s, mostly Fine	1,088.50
357	★	30c Black (228). Fresh, o. g., Very Fine	35.00
358	★	30c Black, 90c Orange (228, 229). Fresh, o. g., first has tiny tear, latter minute thin, Fine appearance	97.50
359	★	90c Orange (229). Fresh, o. g., reperfed at R., Very Fine appearance	62.50

COLUMBIAN ISSUE

360	★田	1c Columbian (230). Block of Nine, fresh, o. g., Fine-Very Fine	43.50
361	★	1c-8c Columbian (230-236). Fresh, o. g., Very Fine	70.25
362	★	1c-10c Columbian (230-237). Fresh, o. g., flaws, Fine appearance	92.75
363	★	1c-15c Columbian (230-238). Fresh, o. g., mostly Fine-Very Fine	132.75
364	★	1c-15c Columbians (230-238). Fresh, o. g., several are mint, Very Fine	132.75
365	★	1c-30c Columbian (230-239). Fresh, o. g., most with small hinge thins, 30c crease, F.-V. F. appearance	187.75
366	★	1c, 2c Columbian (230, 231). Three Imprint Plate No. Strips of Three, fresh, o. g., incl. two 1c, one 2c strip, single 1c stamp tiny thin, otherwise F.-V. F.	39.75
367	★田	3c Columbian (232). Block of 20, dry gum, five stamps with s. e. at B., F.-V. F.	218.00
368	★田	3c Columbian (232). Block of 25, fresh, crackly o. g., five stamps with natural s. e. at T., F.-V. F.	265.00

369	★	4c Blue, Columbian Error (233a). Right Imprint Block, Magnificent Color, Brilliant Mint, Extremely Fine, a Fantastic Gem (Photo Front Cover) 22,500.00+	
370	★	4c Columbian (233). T. Imprint "D" Plate No. 16 Block of Eight, Mint, Fine-Very Fine (Photo)	315.00
371	★	4c Columbian (233). Block of Nine, dry gum, few slightly nibbed perfs on one stamp, otherwise F.-V. F.	120.00
372	★	4c Columbian (233). B. Imprint "D" Plate No. 18 Block of 15, dry gum, faint toning showing mostly in B. selvage, Very Good	402.50
373	★	4c Columbian (233). Block of 30, dry gum, V. G.-Fine	420.00
374	★	6c Columbian (235). B. Imprint "Z" Plate No. 104 Block of Eight, fresh, o. g., Fine-Very Fine (Photo)	385.00
375	★	8c Columbian (236). Block of Eight (4x2), fresh, o. g., Very Fine	115.00
376	★	8c Columbian (236). B. Imprint "II" Plate No. 131 Block of Eight, Mint, Fine-Very Fine (Photo)	315.00
377	★	10c Columbian (237). Vert. Strip of Three, fresh, o. g., Fine	67.50
378	★	10c Columbian (237). Block of Six, fresh, o. g., Fine	150.00
379	★	15c Columbian (238). Mint, usual Gum Crackles, Extremely Fine (Photo)	40.00
380	★	15c Columbian (238). Mint, usual gum crackles, Extremely Fine (Photo)	40.00
381	★	15c Columbian (238). Fresh, o. g., Fine	40.00
382	★	15c Columbian (238). Block of 20, dry gum, several tiny toned specks mostly visible on back, otherwise V. G.-Fine	1,000.00
383		15c, 30c Columbian (238, 239). 30c faint thin, other Very Fine	46.50
384	★	30c Columbian (239). Fresh, o. g., tiny natural paper inclusion, Very Fine (Photo)	55.00
385	★	30c Columbian (239). Mint, tiny corner perf. crease, otherwise Very Fine	55.00
386	★	50c Columbian (240). Mint, "Jumbo" margins, Very Fine (Photo)	85.00
387	★	50c Columbian (240). Mint, Fine	85.00
388	★	50c Columbian (240). Fresh, o. g., single partly nibbed perf., otherwise Very Fine	85.00
389	★	50c Columbian (240). Fresh, large part o. g., slight thin, Very Fine appearance (Photo)	85.00
390	★	50c Columbian (240). Mint, Fine	85.00
391	★	50c Columbian (240). Part o. g., couple light wrinkles, otherwise Fine	85.00
392	★	50c Columbian (240). Deep Color, small flaws, Fine appearance	85.00
393	★	\$1.00 Columbian (241). Brilliant Color, fresh, o. g., Very Fine (Photo)	250.00
394	★	\$1.00 Columbian (241). Large part o. g., hinge thins, Fine appearance (Photo)	250.00
395	★	\$1.00 Columbian (241). Part o. g., hinge thin, tiny surface rub, Fine appearance	250.00
396		\$1.00 Columbian (241). Well Centered, Brilliant Color, Pinpoint thin speck, reperf at R., Very Fine appearance (Photo)	145.00
397	★	\$2.00 Columbian (242). Rich Color, fresh, o. g., Fine (Photo)	290.00
398	★	\$2.00 Columbian (242). Deep Color, fresh, o. g., Fine (Photo)	290.00
399	★	\$2.00 Columbian (242). Part o. g., reperfed at T., heavy thins, Fine appearance (Photo)	290.00
400	★	\$2.00 Columbian (242). Rich Color, small thins, perfs. just touch at B.	290.00
401		\$2.00 Columbian (242). Neat "Washington, D. C." pmk., small thin, Fine appearance (Photo)	135.00
402	★	\$3.00 Columbian (243). Deep Color, Very Fine (Photo)	425.00
403	★	\$3.00 Columbian (243). Rich Color, fresh, o. g., Fine (Photo)	425.00

404 ★	\$3.00 Columbian (243) . Rich Color, bits of black paper adhere to gum, tiny thin, Fine appearance (Photo)	425.00
405 ★	\$3.00 Columbian (243) . Large part o. g., light toning, small hinge thin, Fine appearance (Photo)	425.00
406 ★	\$3.00 Columbian (243) . Regummed over filled thins, Fine appearance (Photo)	425.00
407 ★	\$3.00 Columbian (243) . Regummed over small faults, reperfed at T., Fine appearance (Photo)	425.00
408	\$3.00 Columbian (243) . Well Centered, Deep Brilliant Color, Clear Tompkinsville, N. Y. town pmk., Very Fine (Photo)	250.00
409 ★	\$4.00 Columbian (244) . Wonderful Deep Color, fresh, o. g., tiny corner perf. thin, otherwise Very Fine (Photo)	600.00
410 ★	\$4.00 Columbian (244) . Lovely Color, fresh, o. g., small thins, Very Fine appearance (Photo)	600.00
411 ★	\$4.00 Columbian (244) . Regummed over small flaws, Fine appearance (Photo)	600.00
412 ★	\$4.00 Columbian (244) . Pretty Color, small faults, perfs. just clear at L. (Photo)	600.00
413	\$4.00 Columbian (244) . Nice Color, light Target cancel, tiny thin, Very Fine appearance (Photo)	300.00
414 ★	\$5.00 Columbian (245) . Intense Color, fresh, o. g., Fine (Photo)	650.00
415 ★	\$5.00 Columbian (245) . Fine (Photo)	650.00
416 ★	\$5.00 Columbian (245) . Intense Color, reperfed at B., Very Fine appearance (Photo)	650.00
417 ★	\$5.00 Columbian (245) . Nicely Centered, Intense Color, large part o. g., tiny thins, couple partly nibbed perfs., Very Fine appearance (Photo)	650.00
418	\$5.00 Columbian (245) . Neat Town pmk., Fine (Photo)	350.00

1894-98 ISSUES

419 ★	2c Carmine Ty. III, 3c Purple (252, 253) . Top Impt. Plate No. Strips of Three, Mint, 2c has small thin in selvage, one 3c has gum buckle, otherwise Fine-Very Fine	70.00
420 ★	3c Purple (253) . T. Imprint Plate No. 103 Strip of 10, fresh, o. g., Very Good	75.50
421 ★	3c-10c 1894 Issue (253, 255-258) . Fresh, o. g., Fine-Very Fine	50.75
422 ★	10c Green (258) . Mint, Very Fine	18.50
423 ★	10c Dark Green (258) . R. Impt. Plate No. 64 Strip of Three, fresh, o. g., Very Fine	67.50
424 ★	15c Indigo (259) . Mint Plate No. Single, Fine	36.50
425 ★	15c Dark Blue, 50c Orange (259, 260) . Fresh, o. g., Fine	79.00
426 ★	\$1.00 Black, Ty. I (261) . Fresh, o. g., Fine (Photo)	135.00
427 ★	\$1.00 Black, Ty. I (261) . Part o. g., tiny natural paper inclusion, otherwise Fine (Photo)	135.00
428 ★	\$1.00 Black, Ty. II (261A) . Fresh, o. g., tiny perf. thin, Very Fine appearance (Photo)	200.00
429 ★	\$1.00 Black, Ty. II (261A) . Perfs. close at top, sealed tear, Nice appearing	200.00
430 ★	\$5.00 Dark Green (263) . Deep Color, fresh, o. g., Fine (Photo)	475.00
431	\$5.00 Dark Green (263) . Bold Registry cancel, small thin, Very Good appearance	275.00
432	\$5.00 Dark Green (263) . Generous cancel, reperfed at B., Fine appearance (Photo)	275.00
433 ★	1c Blue, 2c Carmine, Ty. III (264, 267) . Sixteen Imprint Plate No. Strips of Three of First & Thirteen of Latter, all o. g. but one, with many Mint, nearly all Fine-Very Fine	106.25
434 ★	1c-50c 1895 Issue (264-275) . Fresh, o. g., Fine-Very Fine	119.85

435	2c Carmine, Ty. III (267). 34 diff. Plate No. Singles, mostly Mint, nearly all Fine-Very Fine	20.40+
436 ★	3c-5c 1895 Issue (268-270). Top Impt. Plate No. Strips of Three, Fresh, o. g., Fine-Very Fine	69.00
437 ★	3c-5c 1895 Issue (268-270). Imprint Plate No. Strips of Three, fresh, o. g., Mint, Fine-Very Fine	69.00
438 ★	3c-6c 1895 Issue (268-271). Impt. Plate No. Strips of Three, last is B., others tops, Mint, Fine-Very Fine	114.00
439 ★	4c-8c 1895 Issue (269, 270, 272). Impt. Plate No. Strips of Three, First & Last are Tops, other is Bottom, fresh o. g., 4c has tiny thin in selvage, 5c Reinforced, otherwise Fine-Very Fine	71.50
440 ★	5c-15c 1895 Issue (270-274). Fresh, o. g., 15c has minute thin speck, otherwise Very Fine	56.75
441 ★	15c Indigo, 50c Orange (274, 275). Horiz. Pairs, o. g., first mint, latter has Plate No., Part Imprint & cracked gum, Fine	137.00
442 ★	\$1.00 Black, Ty. I (276). Very Good	110.00
443	\$1.00 Black, Ty. I, Ty. II (276, 276A). Used, Fine	45.00
444	\$1.00, \$2.00 1895 Issue (276, 277). Small faults, Fine	96.00
445 ★	\$1.00 Black, Ty. II (276A). Large part o. g., hinge remnants, tiny thin, Fine appearance	225.00
446	\$2.00 Bright Blue (277). Light cancel., Fine	(Photo) 80.00
447	\$5.00 Dark Green (278). Fine	(Photo) 85.00
448	\$5.00 Dark Green (278). Used, Fine	85.00
449 ★	1c Deep Green (279). Thirty Four Copies Incl. Block, Five Impt. Plate No. Strips of Three, 5 diff. Plate No. Singles, Nice Range of Shades, fresh, o. g. with many mint, nearly all Fine-Very Fine	50.25
450 ★	1c-15c 1898 Issue (279-284). Fresh, o. g., Fine-Very Fine	83.75
451 ★	4c Rose Brown (280). Three Diff. Impt. Plate No. Strips of Three, Two Tops & one Bottom, fresh, o. g., Fine-Very Fine	63.00
452 ★	10c Brown, Ty. I, 15c Olive Green (282c, 284). Fresh, o. g., Very Fine ...	49.00

TRANS-MISSISSIPPI ISSUE

453 ★	1c Trans-Mississippi (285). Matched T. & B. Imprint Plate No. 600 Pairs, fresh, o. g., Fine	40.00
454 ★	1c Trans-Mississippi (285). Matched T. & B. Imprint Plate No. 612 Pairs, fresh, o. g., Fine	40.00
455 ★	1c Trans-Mississippi (285). Five diff. Imprint Plate No. Pairs, fresh, o. g., Fine-Very Fine	100.00
456 ★田	1c Trans-Mississippi (285). Top Imprint Plate No. 590 Block, fresh, o. g., bit reinforced at one point, crease in selvage, far from design, otherwise Very Fine	110.00
457 ★田	1c Trans-Mississippi (285). Top Imprint, Plate No. 590 & Half Arrow Block of Six, Mint, Fine	124.00
458 ★田	1c, 2c Trans-Mississippi (284, 285). Mint Blocks, Very Fine	54.00
459 ★田	1c, 2c Trans-Mississippi (285, 286). Blocks, fresh, o. g., Fine-Very Fine ...	54.00
460 ★田	1c, 2c Trans-Mississippi (285-286). T. or B. Plate No. Blocks, fresh, o. g., 1c narrow selvage & one stamp tiny thin, 2c reinforced where separated, otherwise V. G.-Fine	192.50
461 ★	1c-10c Trans-Mississippi (285-290). Fresh, o. g., Fine-Very Fine	129.50
462 ★	2c Trans-Mississippi (286). Eight diff. Imprint Plate No. Pairs, mostly o. g., some hinge remnants, Fine	104.00
463 ★	4c Trans-Mississippi (287). Pair, Bottom Imprint & Plate No. 634, Fine	60.00+
464 ★	4c, 5c Trans-Mississippi (287, 288). Fresh, o. g., first Mint, V. F.	47.00
465 ★田	4c Trans-Mississippi (287). Block, Mint, Fine	92.50

466	★	4c Trans-Mississippi (287). L. L. Sheet Corner Block with Half Arrow, two stamps s. e., Mint, F.-V. F.	96.00
467	★	4c Trans-Mississippi (287). L. R. Sheet Corner Block with Plate No., Mint, V. G.-Fine	96.00
468	★	4c Trans-Mississippi (287). B. Imprint Plate No. 634 Block, fresh, o. g., Fine	(Photo) 275.00
469	★	5c Trans-Mississippi (288). B. Imprint Plate No. 614 Pair, fresh, o. g., Fine	60.00
470	★	8c Trans-Mississippi (289). Block, Fresh, o. g., light handstamps on back, Fine	120.00
471	★	4c, 10c Trans-Mississippi (287, 290). Fresh, o. g., F.-V. F.	64.00
472	★	50c Trans-Mississippi (291). Fresh, o. g., Very Fine	(Photo) 145.00
473	★	50c Trans-Mississippi (291). Fresh, o. g., tiny hinge thin, Fine appearance	145.00
474	★	50c Trans-Mississippi (291). Fresh, o. g., pinhole, Fine appearance	145.00
475	★	50c Trans-Mississippi (291). Part o. g., faint crease, Fine appearance (Photo)	145.00
476	★	50c Trans-Mississippi (291). Small thins & few tiny toned specks, Fine appearance	145.00
477		50c Trans-Mississippi (291). Two copies, light cancels, Very Fine	70.00
478	★	\$1.00 Trans-Mississippi (291). Deep Intense Color, fresh, o. g., tiny, negligible toned speck in gum, Very Fine	(Photo) 350.00
479	★	\$1.00 Trans-Mississippi (292). Intense Color, fresh, o. g., Fine	(Photo) 350.00
480	★	\$1.00 Trans-Mississippi (292). Well Centered, fresh, o. g., tiny thins, Very Fine appearance	(Photo) 350.00
481	★	\$1.00 Trans-Mississippi (292). B. Imprint Plate No. 606 Pair, fresh, o. g., left stamp creased, perfs. just touch at B.	(Photo) 1,000.00+
482	★	\$1.00 Trans-Mississippi (292). Block, Deep Intense Color, fresh, o. g., natural s. e. at R., Fine-Very Fine, Scarce & Attractive	(Photo) 2,750.00
483		\$1.00 Trans-Mississippi (292). Registry cancel, slight thin, reperfed at R., Fine appearance	(Photo) 175.00
484		\$1.00 Trans-Mississippi (292). Neat cancel, repaired, Fine Looking	175.00
485	★	\$2.00 Trans-Mississippi (293). Nicely Centered, Rich Color, fresh, o. g., Very Fine	(Photo) 475.00
486	★	\$2.00 Trans-Mississippi (293). Wonderful Rich Color, fresh, o. g., Very Fine	(Photo) 475.00
487	★	\$2.00 Trans-Mississippi (293). Rich Color, fresh, o. g., L. perfs. barely touch, Fine	(Photo) 475.00
488		\$2.00 Trans-Mississippi (293). Rich Color, neat duplex cancel, Very Fine	(Photo) 225.00

PAN-AMERICAN ISSUE

489	★	1c Pan-American, Center Inverted (294a). Perfs. just touch at T., gum bit disturbed, an Attractive Example of this Popular Rarity, with P. F. Certificate	(Photo) 3,500.00
490	★	1c Pan-American, Center Inverted (294a). Small hinge thin, Fine appearing example of this Standard Rarity	(Photo) 3,500.00
491	★	1c Pan-American, Center Inverted (294a). Regummed over tiny faults, Fine appearance, Attractive Example of this always desirable Rarity	(Photo) 3,500.00
492	★	1c-10c Pan-American (294-299). Fine-Very Fine Set	102.50
493	★	1c-10c Pan-American (294-299). Fine-Very Fine Set	102.50

494 ★	1c-10c Pan-American (294-299). Heavy hinge remnants, 10c thin, otherwise mostly Fine Set	102.50
495 ★	1c, 2c Pan-American (294, 295). B. Imprint Double Plate No. Strips of Four, 2c few nibbed perfs., V.G.-Fine	53.00

496 ★	4c Pan-American, Center Inverted (296a). Without gum, reperfed & tiny thin, Fine appearance, a Presentable Example of this Rare Error (Photo)	5,750.00
-------	---	----------

497 ★	4c Pan-American (296). B. Sheet Margin Block with part Imprint & Plate No., Fine	77.50+
498 ★	4c Pan-American (296). Block, reinforced, Very Good	77.50
499 ★	5c Pan-American (297). U. L. Sheet Corner Block, Mint, Fine	77.50
500 ★	5c Pan-American (297). B. Sheet Margin Block of Six with Part Imprint, two Plate Nos. & Half Arrow, F.-V. F.	113.50+
501 ★	5c Pan-American (297). Block of Six with B. Sheet Margin & Plate Nos., Mint, Fine-Very Fine	113.50+
502 ★	5c Pan-American (297). B. Arrow Block of Ten with Part Imprint & Two Plate Nos., tiny piece of selvage adjacent to arrow torn away, couple rows of perfs. weakened, otherwise Fine	196.00+

1902 ISSUE

503 ★	1c Green, 2c Carmine (300, 319). Plate No. Blocks of Six, Very Fine	81.00
504 ★	1c-15c 1902 Issue (300-309). Fine-Very Fine	72.95
505 ★	1c-13c 1902 Issue (300-303, 305, 306, 308). Blocks, V. G.-Fine	139.25
506 ★	3c-15c 1902 Issue (302, 304, 307-309). Fine-Very Fine	51.25
507 ★	4c Brown (303). Block with part Imprint & Plate No. at B., Very Fine ...	25.00+
508 ★	10c Red Brown (307). Extremely Fine	8.75
509 ★	13c Purple Black (308). Mint Block of 20, Fine	114.00
510 ★	13c Purple Black (308). Mint Block of 50, five stamps with s. e. at T., Fine-Very Fine	285.00
511 ★	50c Orange (310). Very Fine	(Photo) 67.50
512 ★	50c Orange (310). Very Good	67.50
513 ★	\$1.00 Black (311). Very Fine	(Photo) 125.00
514 ★	\$1.00 Black (311). Nicely Centered, few perfs. toned, crease, Very Fine appearance	(Photo) 125.00
515 ★	\$1.00 Black (311). Fine	(Photo) 125.00
516 ★	\$2.00 Dark Blue (312). Fine	(Photo) 185.00
517 ★	\$2.00 Dark Blue (312). Fine	(Photo) 185.00
518 ★	\$5.00 Dark Green (313). Tiny thin speck, Very Fine appearance (Photo)	360.00
519	\$5.00 Dark Green (313). Bold Registry cancel, faults, Fine appearance ...	185.00
520	\$5.00 Dark Green (313). Neat cancel, small closed tear & few short perfs., Fine appearance	185.00
521 ★	1c Blue Green, Imperforate (314). Block of 30, Very Fine	157.50
522 ★	1c Green, 2c Carmine, Imperforate (314, 320). Mint Blocks, Very Fine ...	45.00
523 ★	5c Blue, Imperforate (315). Horiz. Pair, tiny natural paper inclusion in one, Very Fine	(Photo) 320.00

524 ★	5c Blue, Coil (317). Pair, Very Fine, with P. F. Certificate	(Photo) 1,350.00
-------	--	------------------

525 ★	2c Carmine, Lake, Booklet Panes (319g, 319gh). Mint, F.-V. F.	50.00
526 ★	2c Carmine, Scarlet (320, a). Four Blocks, Shades, Very Fine	96.00
527 ★	2c Scarlet, Imperforate (320b). R. Imprint Plate No. 4250 Block of Six, Very Fine	40.00
528 ★	2c Scarlet Imperforate (320b). B. Imprint Plate No. 4250 Block of Six, Very Fine	40.00

529 ★ 2c Lake, Imperforate (320a). Block of 18, Very Fine 297.00

530 ★ 2c Carmine, Coil (322). Pair, tiny thins & small stain in B. margin of R. stamp, F.-V. F. appearance, with P. F. Certificate (Photo) 1,250.00

LOUISIANA PURCHASE ISSUE

531 ★ 1c Louisiana Purchase (323). Three diff. Imprint Plate No. Pairs, Fine 97.50
 532 ★ 1c, 2c Louisiana Purchase (323, 324). Blocks, 2c reinforced, 1c is Very Fine 62.50
 533 ★ 1c, 2c Louisiana Purchase (323, 324). B. Imprint Plate No. Blocks, Mint, Fine 195.00
 534 ★ 1c, 2c, 3c Louisiana Purchase (323-325). Blocks, Perfs. just touch, V. G.-F. 147.50
 535 ★ 1c-10c Louisiana Purchase (323-327). Mint, Fine-Very Fine Set 127.50
 536 ★ 1c-10c Louisiana Purchase (323-327). Fine-Very Fine Set 127.50
 537 ★ 1c-10c Louisiana Purchase (323-327). Mostly Fine Set 127.50
 538 ★ 1c-10c Louisiana Purchase (323-327). 3c with gum soak in corner, otherwise F.-V. F. Set 127.50
 539 ★ 1c-10c Louisiana Purchase (323-327). Heavy hinge remnants, some faults, Fine appearance 127.50
 540 ☒ 2c Louisiana Purchase (324). "Anchorage, Alaska" 1904 duplex, Clear Strike, on cover to Virginia, Fine, Scarce **E. II**
 541 ★ 3c Louisiana Purchase (325). B. Imprint Plate No. 2102 Block, Mint, Fine 220.00
 542 ★ 10c Louisiana Purchase (327). Very Fine (Photo) 67.50
 543 ★ 10c Louisiana Purchase (327). Very Fine (Photo) 67.50

END OF FIRST SESSION

ESTIMATES

Our sales offer many covers, cancellations, varieties and other items for which there is no catalogue value or where catalogue value does not reflect the actual value. In order to assist our clients, we are placing a fair net valuation on such lots as a guide to bidders. The chart below will be used. For example, E. IV means that our estimated net value on the lot is \$30.00 to \$40.00. Lots may actually realize more or less than our estimates, which are under no circumstances to be considered reserves but merely a guide to bidding.

E. I up to \$10.00
 E. II \$10.00 to \$20.00
 E. III \$20.00 to \$30.00
 E. IV \$30.00 to \$40.00
 E. V \$40.00 to \$50.00
 E. VI \$50.00 to \$75.00
 E. VII \$75.00 to \$100.00
 E. VIII \$100.00 to \$150.00

E. IX \$150.00 to \$200.00
 E. X \$200.00 to \$250.00
 E. XI \$250.00 to \$350.00
 E. XII \$350.00 to \$500.00
 E. XIII \$500.00 to \$750.00
 E. XIV \$750.00 to \$1000.00
 E. XV \$1000.00 to 2500.00
 E. XVI over \$2500.00

SECOND SESSION

FRIDAY, OCTOBER 15th, 1971 — 1:00 P.M.

JAMESTOWN ISSUE

544	★	1c-5c Jamestown (328-330). Mint, Very Fine Set	44.00
545	★	1c, 2c, 5c Jamestown (328-330). Blocks, one 5c shows small Plate Crack at Left '5", Fine-Very Fine	189.50+
546	★	1c-5c Jamestown (328-330). Blocks, Fine Set	189.50
547	★	5c Jamestown (330). Fine	35.00
548	★	5c Jamestown (330). T. Sheet Margin Block with part Imprint & Plate No., Fine	150.00

1908 ISSUE

549	★	1c-10c 1908 Issue (331-338). Blocks, Very Good-Fine	173.90+
550	★	1c-3c 1908-17 Booklet Panes (Bet. 331a-502b). 14 Diff., Mint, F.-V. F.	59.35
551	★	5c Blue, 6c Orange (335, 336). Blocks, Very Fine	65.00
552	★	8c, 13c 1908 Issue (337, 339). Blocks, Very Fine	54.50
553	★	15c Pale Ultramarine (340). Mint Block, Very Fine	42.00
554	★	15c Pale Ultramarine (340). Mint Block, F.-V. F.	42.00
555	★	50c Violet (341). Fine	52.50
556	★	\$1.00 Violet Brown (342). Tiny thin, Fine appearance	90.00
557	★	\$1.00 Violet Brown (342). Small hinge thin, Fine appearance	90.00
558	★	1c Green, Imperforate (343). Three B. Star Imprint Plate No. Blocks of Six, Very Fine	36.00
559	★	1c Green, Imperforate (343). Center Line Block of 64, Mint, Very Fine	113.50
560	★	1c-5c 1908 Imperforates (343-347). Horiz. Pairs, Mint, Very Fine	70.50
561	★	1c-5c 1908 Imperforates (343-347). Horiz. Pairs, Very Fine	70.50
562	★	1c-5c 1908 Imperforates (343-347). Blocks, Very Fine	141.00+
563	★	2c Carmine, Imperforate (344). Center Line Block of 96, Mint, Very Fine	276.00
564	★	2c-5c 1908 Imperforates (344-347). Blocks, 2c & 3c are Arrow Blocks, V. F.	134.00
565	★	2c-5c 1908 Imperforates (344-347). Blocks, small hinge thin affects couple 4c stamps, otherwise Very Fine	138.50
566	★	5c Blue, Imperforate (347). Vertical & Horiz. Pairs, Mint, Very Fine	64.00
567	★	5c Blue, Imperforate (347). R. Imprint Plate No. 4931 Block of Six, Very Fine	100.00+
568	★	1c-4c 1908-10 Coils (348-350). Pairs, both 1c & 2c Guide Line Pairs, Fine-Very Fine	61.50
569	★	1c-5c Coils (348-351). Pairs, 1c a Guide Line Pair, Very Fine	108.00+
570	★	1c-5c 1908 Coils (348-351). Guide Line Pairs, light toned spot on single 1c stamp, otherwise F.-V. F. Set	122.50+
571	★	5c Blue, Coil (351). Pair, Fine	57.50
572	★	1c-4c 1909 Coils (352-354). Pairs, 2mm spacing, Fine	70.00
573	★	1c Green, 4c Orange Brown Coils (352, 354). Pairs, Fine	46.50
574	★	1c, 2c 1909-10 Coils (353, 385-387, 390, 391). Pairs, Fine-Very Fine	74.15
575	★	4c Orange Brown, Coil (354). Strip of Four, Mint, Very Fine	66.00
576	★	4c Orange Brown, Coil (350). Strip of Four, Fine	66.00
577	★	4c Orange Brown, 5c Blue, Coils (354, 355). Pairs, Fine	78.00+

578 ★	5c Blue, Coil (355). Pair, Very Fine	47.00
579 ★	10c Yellow, Coil (356). Without gum, otherwise Very Fine with contemporary "H. F. Colman" return envelope from which this stamp was removed, another unused return envelope with both 2c & 10c stamps from the 1908 Issue also accompanies	350.00

580 ★	10c Yellow, Coil (356). Pair, Nicely Centered, Very Fine, with P.F. Certificate	(Photo) 700.00+
-------	---	-----------------

1909 BLUISH PAPERS

581 ★	1c Green, 2c Carmine, Bluish (357, 358). Very Fine	36.00
582 ★	1c Green, 2c Carmine, Bluish (357, 358). Fine-Very Fine	36.00
583 ★	1c Green, Bluish (357). Mint Block, Fine	79.00
584 ★	1c Green, Bluish, (357). T. Margin Imprint Strip of Four, Mint, Very Fine	74.00
585 ★	1c Green, Bluish (357). R. Imprint Plate No. 4892 Block of Six, V. G.-Fine	250.00
586 ★	1c Green, 2c Carmine, Bluish (357, 358). Blocks, Fine	152.50
587 ★	1c Green, 2c Carmine, Bluish (357, 358). Mint Blocks, each with s.e. one side, otherwise F.-V. F.	152.50
588 ★	2c Carmine, Bluish (358). Block, Fine-Very Fine	73.50
589 ☒	2c Bluish Paper (358). R. perfs. barely touch, Tied by "Washington, D.C., Feb. 1, 1909" machine pmk., apparently the earliest date known but, in our opinion, a "1" or "2" may have dropped from the date logo; In any case a Fine cover in a very early, if not the earliest known use	23.50+
590 ★	3c Deep Violet, Bluish (359). Tiny hinge thin, reperfed at B., Very Fine appearance	(Photo) 425.00
591 ★	3c Deep Violet, Bluish (359). Reperfed at L., Very Fine appearance, with P. F. Certificate	(Photo) 425.00
592 ★	3c Deep Violet, Bluish (359). Couple partly blunted perfs. & small gum soak at L., Fine appearance	(Photo) 425.00
593 ★	3c Deep Violet, Bluish (359). Reperfed, Fine appearance	(Photo) 425.00

594 ★	5c Blue, Bluish (361). Fine, Attractive Example of this Rarity	(Photo) 1,550.00
-------	--	------------------

595 ★	6c Red Orange, Bluish (362). Very Fine	(Photo) 325.00
596 ★	6c Red Orange, Bluish (362). Mint, Fine	(Photo) 325.00
597 ★	10c Yellow, Bluish (364). Lightly hinged once, R. perfs. touch	(Photo) 365.00
598 ★	13c Blue Green, Bluish (365). Neat cancel, faint internal wrinkle, otherwise Fine	(Photo) 260.00
599 ★	15c Pale Ultramarine, Bluish (366). Very Fine, signed "Ward"	(Photo) 300.00
600 ★	15c Pale Ultramarine, Bluish (366). Reperfed, Fine appearance	(Photo) 300.00
601 ★	15c Pale Ultramarine, Bluish (366). Reperfed at L., Very Good	300.00

1909 COMMEMORATIVES

2c LINCOLN PERF.-IMPERF

602 ★	2c 1909 Imperforate Commemoratives (368, 371, 373). Horiz. Pairs, Mint, Very Fine	74.00
603 ★	2c Lincoln (367). T. Star Imprint Plate No. 4976 Block of Six, bit reinforced, otherwise Fine	75.00
604 ★	2c Lincoln (367). T. Star Imprint Plate No. 4984 Block of Six, reinforced where separated, tiny thins, V. G. appearance	75.00
605 ★	2c 1909 Commemoratives (367, 370, 372). Blocks, incl. two of each, Fine-Very Fine	76.00

606	★	2c Lincoln, Imperforate (368). Two Blocks, both 2 & 3 mm spacing, light hinge thin in each affects couple stamps, others Very Fine	86.00
607	★	2c Lincoln, Imperforate (368). T. Star Imprint Plate No. 4984 Block of Six, small tear in selvage at T., otherwise Very Fine	75.00
608	★	2c Lincoln, Imperforate (368). R. Star Imprint Plate No. 4984 Block of Six, Mint, Very Fine	81.00
609	★	2c Lincoln, Imperforate (368). Center Line Block of 16, Very Fine	207.00
610	★	2c Lincoln, Alaska-Yukon Imperforates (368, 371). Blocks, hinge remnants, otherwise Very Fine	96.00
611	★	2c 1909 Imperforate Commemoratives (368, 371, 373). Mint Blocks, Very Fine	147.00
612	★	2c 1909 Imperforate Commemoratives (368, 371, 373). Line Blocks, Very Fine	147.00
613	★	2c Lincoln, Hudson-Fulton, Imperforates (368, 373). Mint Blocks, Very Fine	94.00

2c LINCOLN — BLUISH PAPER

614	★	2c Lincoln, Bluish (369). Wide margins, Very Fine	(Photo) 60.00
615	★	2c Lincoln, Bluish (369). Mint, reperfed at R., Very Fine appearance	60.00
616	★	2c Lincoln, Bluish (369). Heavy hinge remnants, otherwise Fine	60.00
617	★	2c Lincoln, Bluish (369). Horiz. Pair, Fine	120.00
618	★	2c Lincoln, Bluish (369). Vert. Pair, natural s. e. at R., tiny surface scuffs, otherwise Fine	120.00
619	★	2c Lincoln, Bluish (369). Block, 3 mm spacing, natural s. e. at B., F.-V. F.	240.00
620	★	2c Lincoln, Bluish (369). Block, 2 mm spacing, natural s. e. at R., light natural gum bend, otherwise F.-V. F.	245.00
621	★	2c Lincoln, Bluish (369). Block, 2 mm spacing, natural s. e. at B., Fine	245.00
622	★	2c Lincoln, Bluish (369). Block, 3 mm spacing, natural s. e. at B., vert. perfs. bent or jammed, bits of paper adhere to gum, otherwise F.-V. F.	240.00
623	★	2c Lincoln, Bluish (369). Block, 2 mm spacing, natural s. e. at R., Fine	245.00
624	★	2c Lincoln, Bluish (369). Block, natural s. e. at B., bits of paper adhere to gum, otherwise F.-V. F.	240.00
625	★	2c Lincoln, Bluish (369). U. L. Sheet Corner Block, 3 mm spacing, Fine	240.00
626	★	2c Lincoln, Bluish (369). Block, 2 mm spacing, Fine-Very Fine	(Photo) 260.00
627	★	2c Lincoln, Bluish (369). Block, 2 mm spacing, Fine	245.00
628	★	2c Lincoln, Bluish (369). Block, 3 mm spacing, one pulled interior perf. creating tiny thin in one stamp, otherwise Fine	240.00
629	★	2c Lincoln, Bluish (369). Block, 3 mm spacing, perfs. close at R., Fine	240.00
630	★	2c Lincoln, Bluish (369). Block, 3 mm spacing, vert. perfs. weakened, otherwise Very Fine	240.00
631	★	2c Lincoln, Bluish (369). Block, 3 mm spacing, Fine	240.00
632	★	2c Lincoln, Bluish (369). Block, 3 mm spacing, Fine	240.00
633	★	2c Lincoln, Bluish (369). Block, 2 mm spacing, Fine	245.00
634	★	2c Lincoln, Bluish (369). Block, 3 mm spacing, Fine	240.00
635	★	2c Lincoln, Bluish (369). Block, perfs. close at L., Fine	240.00
636	★	2c Lincoln, Bluish (369). Block, 3 mm spacing, pulled corner perf. on one stamp, otherwise F.-V. F.	240.00
637	★	2c Lincoln, Bluish (369). Block, 3 mm spacing, Fine	240.00
638	★	2c Lincoln, Bluish (369). Block, 2 mm spacing, Very Fine	(Photo) 245.00
639	★	2c Lincoln, Bluish (369). Block, 3 mm spacing, Fine	240.00
640	★	2c Lincoln, Bluish (369). Block, 2 mm spacing, F.-V. F.	(Photo) 245.00
641	★	2c Lincoln, Bluish (369). Block, 2 mm spacing, Very Fine	(Photo) 245.00
642	★	2c Lincoln, Bluish (369). Block, 3 mm spacing, Fine	240.00

643	★	2c Lincoln, Bluish (369). T. Star Imprint Plate No. 4977 Block of Six, Fine (Photo)	700.00
644	★	2c Lincoln, Bluish (369). L. Star Imprint Plate No. 4976 Block of Six, small gum stain in one stamp, otherwise Fine (Photo)	700.00

2c ALASKA-YUKON

645	★	2c Alaska-Yukon (370). B. Imprint Plate No. 5211 Block of Six, tiny thins, F.-V. F. appearance	90.00
646	★	2c Alaska-Yukon (370). T. Imprint Plate No. 5211 Block of Eight, Mint, Fine-Very Fine	96.00
647	★	2c Alaska-Yukon, 2c Hudson-Fulton, 2c Panama-Pacific (370, 372, 398). Blocks, small faults, Very Fine appearance	42.50
648	★	2c Alaska-Yukon, Imperforate (371). Center Line Block, Very Fine	75.00
649	★	2c Alaska-Yukon, Imperforate (371). Center Line Block, tiny scissor cut in R. margin between stamps, otherwise Very Fine	75.00
650	★	2c Alaska-Yukon, Imperforate (371). Mint Block of Six, Very Fine	79.00
651	★	2c Alaska-Yukon, Imperforate (371). Block of Eight, Mint, couple light natural gum wrinkles, otherwise Very Fine	106.00
652	★	2c Alaska-Yukon, Imperforate (371). B. Imprint Plate No. 5250 Block of Six, Mint, Very Fine	75.00
653	★	2c Alaska-Yukon, Imperforate (371). Center Line Block of 16, small flaws in couple corner stamps, otherwise Very Fine	231.00
654	★	2c Alaska-Yukon, Imperforate (371). B. & R. Arrow Blocks, natural gum wrinkles, couple tiny thins, otherwise Very Fine	110.00

2c HUDSON-FULTON

655	★	2c Hudson-Fulton, Imperforate (373). Block, Very Fine	52.00
656	★	2c Hudson-Fulton, Imperforate (373). Block, few light natural gum wrinkles, Very Fine	53.00
657	★	2c Hudson-Fulton, Imperforate (373). Block with Imprint at T., gum bit disturbed, otherwise Very Fine	53.00
658	★	2c Hudson-Fulton, Imperforate (373). Center Line Block, Very Fine	76.50
659	★	2c Hudson-Fulton, Imperforate (373). R. Imprint Plate No. 5392 Block of Six, Mint, Very Fine	75.00
660	★	2c Hudson-Fulton, Imperforate (373). L. Imprint Plate No. 5392 Block of Six, Mint, Very Fine	75.00
661	★	2c Hudson-Fulton, Imperforate (373). Block of 16, Very Fine	212.00
662	★	2c Hudson-Fulton, Imperforate (373). Center Line Block of 16, faults in two stamps at B., otherwise Very Fine	232.50
663	★	2c Hudson-Fulton, Imperforate (373). T. & R. Arrow Blocks, Very Fine	113.00

1910 ISSUE

664	★	1c-6c 1910 Issue (374-379). Blocks, Fine-Very Fine	89.75
665	★	3c Deep Violet (376). Block of Six, Bottom Plate No. 6048, Fine-Very Fine	42.00
666	★	1c, 2c, 3c Imperforates (Betw. 383 & 535). Pairs, 12 diff. incl. #483, 484, 531, 532, 534, 535, Very Fine	59.60
667	★	1c, 2c Imperforate (383, 384). Block of 26 of each, Incl. two Imprint, Plate No. & Star blocks, Bottom Arrow blocks, small tear in one 1c Plate block, otherwise Very Fine	205.45+
668	★	2c Carmine, Imperforate (384). T. Imprint "A" Plate No. 5686 Block of Six, partly dried print with Plate No. inked in, otherwise Very Fine	52.50

669	★	1c Green, 2c Carmine, Coils (385-387). Pairs, Fine-Very Fine	47.05
670	★	1c-2c 1910 Coils (385-387, 390-391). Pairs, Fine-Very Fine	53.25+
671	★	1c-5c 1910-13 Coils (385-386, 390-396). Pairs, Fine-Very Fine	140.35
672	★	1c-5c Coils, 84, (Betw. #387 & 496), in singles, pairs & strips, 11 var. from 1 to 30 of each, incl. #413, 453, 493, etc., most are Very Fine, incl. a few line pairs	162.90+
673	★	2c Carmine, Coil (388). Pair, 3 mm spacing, Very Fine	(Photo) 150.00
674	★	2c Carmine, Coil (388). Pair, Fine	(Photo) 140.00
675	★	2c Carmine, Coil (388). Pair, 3 mm spacing, Very Good	140.00
676	★	1c-5c 1910 Coils (392-396). Pairs, Fine-Very Fine	87.50
677	★	1c-5c 1910 Coils (392-394, 396). Mint Pairs, Fine-Very Fine	76.20
678	★	1c-5c 1910 Coils (392-394, 396). Strips of Four, Mint, F.-V. F.	152.40
679	★	2c Carmine, 4c Brown, Coils (393, 395). Pairs, tiny natural paper inclusion in one 2c stamp, 4c Pair 3 mm spacing, Very Fine	40.00

PANAMA-PACIFIC ISSUES

680	★	1c Panama-Pacific (397). Set of 12 diff. Plate No. Singles, one from each of the plates used, mostly Fine	46.20
681	★	1c-10c Panama-Pacific (397-400). Couple of nibbed perfs. on 10c, others Very Fine	68.35
682	★	1c-10c Panama-Pacific (397-400, 400a). Complete Set of Five, Fine-Very Fine	140.85
683	★	1c, 2c Panama-Pacific (397, 398). Blocks, Very Fine	33.60
684	★	1c, 2c Panama-Pacific (397, 398, 401). Blocks, Fine-Very Fine	64.60
685	★	5c Panama-Pacific (399). Block, slight hinge thin in two, others F.-V. F.	95.00
686	★	5c Blue, 10c Orange Yellow, Panama-Pacific (399, 400). Fine	60.50
687	★	10c Orange, Panama-Pacific (400A). Mint, Very Fine	(Photo) 72.50
688	★	10c Orange, Panama-Pacific (400A). Mint, Very Fine	(Photo) 75.50
689	★	10c Orange, Panama-Pacific (400A). Mint Block, Fine-Very Fine	(Photo) 320.00
690	★	1c, 2c Panama-Pacific, Perf. 10 (401, 402). Very Fine	29.75
691	★	2c, 5c, 10c Panama-Pacific (399, 400A, 402). Incl. two #399, small faults, V. F. appearance	139.00
692	★	5c Panama-Pacific, Perf. 10 (403). Very Fine	(Photo) 58.50
693	★	5c Panama-Pacific, Perf. 10 (403). Very Fine	(Photo) 58.50
694	★	5c Panama-Pacific, Perf. 10 (402). Fine	58.50
695	★	10c Orange, Panama-Pacific, Perf. 10 (404). Very Fine	(Photo) 285.00
696	★	10c Orange, Panama-Pacific, Perf. 10 (404). Fine	(Photo) 285.00
697	★	10c Orange, Panama-Pacific, Perf. 10 (404). Fine	(Photo) 285.00
698	★	10c Orange, Panama-Pacific, Perf. 10 (404). With Plate No. at R., perfs. close at T., gum slightly disturbed, otherwise Fine	285.00
699	★	10c Orange, Panama-Pacific, Perf. 10 (404). Mint Block, light natural gum bend, Very Fine	(Photo) 1,240.00

1912 ISSUE

700	★	1c Green (405). Two Blocks, Top Imprint, "A" & Plate Nos. 5732, 5733, Fine	34.00
701	★	1c Green, Imperforate (408). Two matched sets of the four Arrow & Center Line Blocks, also two Plate No. Blocks of Six, Very Fine	34.00
702	★	1c, 2c 1912 Coils, (410-413). Pairs, 1c with Guide Line, F.-V. F.	31.50
703	★	1c, 2c 1912 Coils (410-413). Pairs, Fine-Very Fine	31.50
704	★	1c-2c 1912-14 Coils (410-413, 441, 442). Guide Line Pairs, Very Fine	50.35
705	★	1c Green, 2c Carmine, Coils (412, 413). Strips of Four, Mint, Very Fine	49.00

706 ★	9c Salmon Red, 10c Yellow (415, 416). Six shades of 9c incl. a pair, Four shades of 10c, Nearly all Very Fine	70.00
707 ★	30c Orange Red (420). Mint Block, Fine-Very Fine	76.50
708 ★	50c Violet (422). Very Fine	(Photo) 52.50
709 ★	50c Violet (422). Slight gum disturbance, otherwise Very Fine	52.50
710 ★	50c Violet (422). Small hinge thin, Fine appearance	52.50
711 ★	\$1.00 Violet Brown (423). Light pre-printing paper crease, otherwise Very Fine	(Photo) 110.00
712 ★	\$1.00 Violet Brown (423). With Plate No. at B., Fine	(Photo) 110.00
713 ★	\$1.00 Violet Brown (423). Slight hinge thin, Fine appearance	110.00
714 ★	\$1.00 Violet Brown (423). Reperfed, Fine appearance	110.00

1914 ISSUE

715 ★	1c-12c 1914 Issue (424-435). Few small flaws, others F.-V. F.	64.30
716 ★	1c-5c 1914 Issue (424-426, 428). Blocks, Very Fine	36.20
717 ★	1c-5c 1914 Issue (424-426, 428). Blocks, Fine-Very Fine	36.20
718 ★	1c-8c 1914 Issue (424-426, 428, 431). Blocks, Fine-Very Fine	71.20
719 ★	15c Gray (437). Very Fine	25.00
720 ★	20c Ultramarine (438). Very Fine	32.50
721 ★	20c Ultramarine (438). Very Fine	32.50
722 ★	20c Ultramarine (438). L. Sheet Margin Block, Mint, F.-V. F.	135.00
723 ★	30c Orange Red (439). Fine	42.50
724 ★	50c Violet (440). Minute hinge thin, Very Fine appearance	(Photo) 150.00
725 ★	50c Violet (440). Fine	(Photo) 150.00

726 ★	50c Violet (440). Mint Block, tiny natural paper dimple in one, Very Fine	(Photo) 640.00
-------	---	----------------

727 ★	1c-5c 1914 Coils (441-444, 446-447). Pairs, perfs. touch on one 4c stamp, otherwise F.-V. F.	91.55+
728 ★	1c-5c 1914 Coils (441-444, 447). Pairs, 5c a Guide Line Pair, F.-V. F.	45.95
729 ★	1c, 2c 1914 Coils (441-444). Strips of Four, Very Fine	62.90
730 ★	2c Carmine, 2c Red, Coils (444). Guide Line Pairs, Very Fine	38.00+
731 ★	3c Violet, Coil (445). Mint Pair, Extremely Fine	(Photo) 122.00
732 ★	3c Violet, Coil (445). Paste-Up Pair, Fine	117.00
733 ★	4c Brown, Coil (446). Strip of Four, Mint, F.-V. F.	119.00
734 ★	4c Brown, Coil (446). Strip of Four, few natural gum skips, F.-V. F.	119.00
735 ★	1c-5c 1914-16 Coils (452, 453, 456-458). Joint Line Pairs, 2c shows light vending machine embossing, Fine	188.70
736 ★	2c Red, Coil, Ty. I (453). Fine	27.50
737 ★	2c Red, Coil, Ty. I (453). Fine	27.50
738 ★	2c Red, Coil, Ty. I (453). Pair, Fine-Very Fine	57.50
739 ★	2c Red, Coil, Ty. I (453). Pair, Fine	57.50
740 ★	2c Red, Coil, Ty. I (453). Joint Line Pair, V. G.-Fine	70.00
741 ★	2c Red, Carmine, Coils, Ty. I, II (453, 454). Pairs, one stamp in first pair with paste-up at R., small flaws, Fine appearance	132.50
742 ★	2c Carmine, Coil, Ty. II (454). Very Fine	35.00
743 ★	2c Carmine, Coil, Ty. II (454). Mint Pair, Fine	(Photo) 75.00
744 ★	3c-5c 1914 Coils (456-458). Fine-Very Fine	51.50
745 ★	3c Violet, Coil (456). Pair, Fine	84.00
746 ★	3c Violet, Coil (456). Pair, Fine	84.00
747 ★	3c Violet, Coil (456). Joint Line Strip of Four, Mint, Very Fine (Photo)	183.00+
748 ★	4c Brown, 5c Blue, Coils (457, 458). Four Pairs of 4c, Strip of Four of 5c, Fine-Very Fine	60.00
749 ★	2c Carmine, Imperforate Coil (459). Pair, Fine	160.00

750 ★	2c Carmine, Imperforate Coil (459). Pair, tiny natural paper inclusion in one, Fine	160.00
751 ★	2c Carmine, Imperforate Coil (459). Joint Line Pair, creased along line as is usual just touching the design of stamp at L., otherwise Fine, Scarce (Photo)	195.00
752 ★	\$1.00 Violet Black (460). Mint, light natural gum wrinkle, Very Fine (Photo)	170.00
753 ★	\$1.00 Violet Black (460). Fine	170.00
754 ★	\$1.00 Violet Black (460). Block, short corner perf. on one, otherwise Fine, Scarce (Photo)	710.00
755 ★	2c Red (461). Mint Block, Fine-Very Fine	75.00
756 ★	2c Red (461). Block with Plate No., Mint, F.-V. F.	75.00
757 ★	2c Carmine (461). T. Plate No. 7264 Block of Six, Fine-Very Fine	165.00

1916 ISSUE

758 ★	1c-15c 1916 Issue (462-466, 468-475). Fine-Very Fine	151.50
759 ★	1c, 2c, 4c 1916 Issue (462, 463, 465). Mint Blocks, F.-V. F.	34.95
760 ★	1c-8c 1916 Issue (462, 463, 465, 470). Blocks, F.-V. F.	85.45
761 ★	2c Carmine (463). Block of Six, Bottom Plate No. 7942, from the 5c error plate, Very Fine	25.00
762 ★	3c Deep Violet (464). Mint Block, Fine-Very Fine	62.50
763 ★	5c Carmine, Error (467). Without gum, tiny thins, Fine appearance	175.00
764 ★	5c Carmine, Error (467). Error the Middle Stamp in Strip of Three, Fine	175.00
765 ★	5c Carmine, Error (467). Single Error in Block of Six, Mint, Fine	175.00+
766 ★	5c Carmine, Error (467). Single Error in Block of Six, small thins, Fine appearance	175.00+
767 ★	5c Carmine, Error (467). Block of 12, Two Middle Stamps the Errors, Fine-Very Fine	430.00
768 ★	5c Carmine, Error (467). Double Error in Block of 12, Mint, perfs. close at L., Fine	430.00
769 ★	5c Carmine, Error (467). Double Error in Block of 12, Mint, V. G.-Fine	430.00
770 ★	5c Carmine, Error (467). Double Error in Block of 15, Mint, F.-V. F.	430.00
771 ★	7c Black, 8c Olive Green (469-470). Blocks, Fine-Very Fine	101.00
772 ★	8c Olive Green (470). Mint Block, Fine-Very Fine	50.50
773 ★	10c Orange Yellow (472). Mint, Very Fine	25.00
774 ★	11c Dark Green, 12c Claret Brown (473, 474). Mint Blocks, Fine	65.00
775 ★	20c Light Ultramarine (476). Sheet Corner Block, Mint, Fine	140.50
776 ★	50c Light Violet (477). Separated by scissors, all perfs. intact, Very Fine (Photo)	190.00
777 ★	50c Light Violet (477). Mint, Fine	190.00
778 ★	\$1.00 Violet Black (478). Light natural gum wrinkle, couple partly nibbed perfs., otherwise Fine	170.00
779 ★	\$1.00 Violet Black (478). Natural s.e. at L., small hinge thin, Very Fine appearance	170.00
780	\$1.00 Violet Black (478). B. Imprint "A" Plate No. 5782 Block of Six, Black Crayon cancels, some light wrinkling, otherwise Fine, Rare & unpriced used	—
781 ★	\$2.00 Dark Blue (479). Very Fine	60.00
782 ★	\$2.00 Dark Blue (479). With Plate No. at B., Very Fine	60.00
783 ★	\$2.00 Dark Blue (479). Separated by scissors at B., all perfs. intact, Very Fine	60.00
784 ★	\$2.00 Dark Blue (479). Fine	60.00
785 ★	\$2.00 Dark Blue (479). Single partly blunted perf., otherwise Very Fine	60.00
786 ★	\$5.00 Light Green (480). Very Fine	52.50
787 ★	\$5.00 Light Green (480). Very Fine	52.50

788 ★	\$5.00 Light Green (480). Very Fine	52.50
789 ★	\$5.00 Light Green (480). Heavy hinge remnant, faint corner crease, Fine appearance	52.50
790 ★	1c Green, Imperforate (481). Two matched sets of Plate No. Blocks of Six, also Center Line & Three Arrow Blocks, Few lightly toned, others Very Fine	36.50
791 ★	2c Carmine, Imperforate (482). Matched set of the Four Corner Blocks of 9, Mint, Very Fine	22.00
792 ★	2c Carmine, Imperforate (482). Matched Set of Plate No. 7942 Blocks of Six, from the 5c Error Sheet, the R. Plate No. Block is reinforced where a scissors cut in the margin has severed the T. pair, otherwise Very Fine Set	480.00
793 ★	3c Violet, Imperforate, Ty. I (483). Mint Block of 24, Very Fine	112.00
794 ★	3c Violet, Imperforate, Ty. I (483). Center Line Block of 64, Mint, couple tiny natural paper inclusions, Very Fine	290.00

1917-1920 ISSUES

795 ★	1c-\$1.00 1917 Issue (Betw. 498 & 515). 37 stamps, from 1 to 4 of each, cpl. except 7c & 13c, nice range of shades incl. 3 shades of the \$1.00, mostly o. g., few hinge remnants, F.-V. F. Lot	105.85
796 ★	1c Green, "A. E. F." Booklet Pane of 30 (498f). Mint, Very Fine	110.00
797 ★	1c Green "A. E. F." Booklet Pane of 30 (498f). Mostly Fine	110.00
798 ★	1c-9c 1917 Issue (498, 499, 501-503, 506, 508, 509). Blocks, F.-V. F.	49.45
799 ★	1c-15c 1917 Issue (498-499, 501-504, 506-514). Blocks, Fine-Very Fine	141.15
800 ★	1c-\$1.00 1917 Issue (498-499, 501-504, 506-509, 518). Blocks, F.-V. F.	126.10
801 ★	2c Deep Rose, Ty. Ia (500). Fine	(Photo) 70.00
802 ★	2c Deep Rose, Ty. Ia (500). Block, couple light natural gum bends, Fine	(Photo) 300.00
803 ★	3c Light Violet, Ty. I (501). T. Plate No. 8129 Block of Nine, Middle Stamp in Block with Strong Double Transfer, Mint, Fine	28.50+
804 ★	5c Rose, Error (505). Error the Middle Stamp in Horiz. Strip of Three, Very Fine	(Photo) 120.00
805 ★	5c Rose, Error (505). Error the Middle Stamp in Horiz. Strip of Three, Mint, Fine	120.00
806 ★	5c Rose, Error (505). Error the Middle Stamp in Horiz. Strip of Three, Fine	120.00
807 ★	5c Rose, Error (505). Single Error in Block of Four, Mint, couple light wrinkles in Error, otherwise F.-V. F.	120.00
808 ★	5c Rose, Error (505). Single Error in Block of Six, perfs. close, Fine	120.00
809 ★	5c Rose, Error (505). Single Error in Block of Nine, Mint, Very Fine	(Photo) 190.00
810 ★	5c Rose, Error (505). Block of Nine, Middle Stamp the Error, thin & creased, F.-V. F. appearance	180.00
811 ★	5c Rose Error (505). Single Error in Block of 15, small thins & few light gum stains not affecting the Error which is Fine	180.00
812 ★	5c Rose, Error (505). Double Error in Block of 12, Mint, F.-V. F.	260.00
813 ★	5c Rose, Error (505). Double Error in Block of 12, gum slightly disturbed, otherwise Fine-Very Fine	260.00
814 ★	5c Rose, Error (505). Double Error in Block of 12, Fine	260.00
815 ★	5c Rose, Error (505). Double Error in Block of 12, few small faults, Errors are sound with perfs. touching at L.	260.00
816 ★	5c Rose, Error (505). Double Error in Block of 12, perfs. just touch Errors	260.00
817 ★	7c Black (507). B. Plate No. 7925 Block of Six, Fine	42.50
818 ★	8c Olive Bistre, 13c Apple Green (508, 513). T. Plate No. Blocks of Six, small faults, F.-V. F. appearance	53.50
819 ★	15c Gray, 20c Ultramarine (514, 515). Blocks, Fine	48.00

820	★	15c Gray (514). Block of Six, Bottom Plate No. 10179, Bottom perfs. close, Fine	77.50
821	★	20c Light Ultramarine (515). T. Plate No. 12596 Block of Six, Fine	50.00
822	★	20c-\$1.00 1917 Issue (515-518). Blocks, Fine-Very Fine	120.00
823	★	30c Orange Red (516). T. Plate No. 6899 Block of Six, light natural gum wrinkle in one, Fine-Very Fine	50.00
824	★	30c-\$1.00 1917 Issue (516-518). Blocks, Fine-Very Fine	101.00
825	★	\$1.00 Violet Brown (518). Block, Fine-Very Fine	52.00
826	★	\$1.00 Violet Brown (518). B. Imprint "A" Plate No. 5782 Block of Six, Mint, Fine-Very Fine	130.00
827	★	\$1.00 Violet Brown (518). Three Blocks, each a diff. shade, F.-V. F.	156.00
828	★	\$2.00 Orange Red & Black (523). Very Fine (Photo)	125.00
829	★	\$2.00 Orange Red & Black (523). Tiny thin, Fine appearance	125.00
830	★	\$2.00 Orange Red & Black (523). Fine	125.00
831	★	\$2.00 Orange, Red & Black (523). With Plate No. at T., small hinge thin, Fine appearance	125.00
832	★	\$2.00 Orange Red & Black (523). Small hinge thin, Fine appearance	125.00
833	★	\$2.00 Orange Red & Black (523). Block, light natural gum wrinkles, otherwise Very Fine (Photo)	515.00
834	★	\$5.00 Deep Green & Black (524). Very Fine	55.00
835	★	\$5.00 Deep Green & Black (524). Mint, Very Fine	55.00
836	★	\$5.00 Deep Green & Black (524). Very Fine	55.00
837	★	\$5.00 Deep Green & Black (524). Very Fine	55.00
838	★	\$5.00 Deep Green & Black (524). Mint, Fine	55.00
839	★	\$5.00 Deep Green & Black (524). Light natural gum bend, otherwise Very Fine	55.00
840	★	\$5.00 Deep Green & Black (524). Tiny natural paper inclusion, Fine	55.00
841	★	\$5.00 Deep Green & Black (524). Small thin, Fine appearance	55.00
842	★	\$5.00 Deep Green & Black (524). Very Good	55.00
843	★	\$2.00 Carmine & Black, \$5.00 Green & Black (524, 547). Small flaws, \$5.00 soiled, Fine appearance	95.00

OFFSET PRINTINGS — PILGRIMS

844	★	1c, 2c, Ty. Va, 3c Offset, Imperforate (531, 534, 535). Blocks, 1c in B. Plate No. 9509 Block of Six (one stamp trifling gum thin), 2c L. Arrow block, Very Fine lot	60.50
845	★	1c, 2c Ty. Va, Ty. VI, 3c Offset, Imperforate (531, 534, 534A, 535). Blocks, Very Fine	80.00
846	★	1c, 2c Ty. IV, Va, VI, 3c Offset, Imperforate (531, 532, 534, 534A, 535). Blocks, Very Fine	108.00
847	★	2c Carmine, Offset Imperforates, Ty. IV, V, Va, VI (532-534A). Horiz. Pairs, Very Fine	73.00
848	★	2c Carmine, Offset, Imperforates, Ty. IV, Va, VI (532, 534, 534A). Blocks, Very Fine	81.00
849	★	2c Carmine, Offset, Imperforate, Ty. Va (534). Center Line Block of 36, Very Fine	173.50
850	★	2c Carmine Offset, Imperforate, Ty. VII (534B). Horiz. Pair with Sheet Margin at R., Mint, Extremely Fine, with photo-copy of A. P. S. Certificate for a block from which this pair was taken (Photo)	1,200.00
851	★	3c Violet, Offset, Imperforate, Ty. IV (535). Center Line Block of 36, Very Fine	157.00
852	★	1c Gray Green, Offset (536). Block of 16, F.-V. F.	50.00
853	★	3c Victory (537). Block of 16, Mint, F.-V. F.	58.00





107



108



109



115



124



130



131



132



133



134



135



137



140



142



145



143



147



148



149



150



144



151



153



159



160



161



165



166



168





169



172



174



175



176



179



184



185



186



198



199



202



205



208



213



215



217



221



223



224



225



228



232



235



229



238



239



241



246



247



252



256



257



259



261



262



264



265



285



286



290



291



292



296



297



298



299



302



303



305



307



309



310



311



312



313



314



315



316



317



318



319



324



329



332



333



338



379



380



384



386



389



393



394



396

320



397



398



399



401



402



403



404



405



406



407



408



409



410



411



412



413



414



415



416



417



418



426



427



428



446



472



475



432



447



479



480



483



606

481



489

490

491

496



485



486



487



488



511



513



514



515



516



517



524



523



530



542



543



518



580



500



591



592



593



594



595



596



597



598



599



600



614



178



189



190



370



374



245



468



376



482



643



640



626



638



673

674

687

688



692

693

695

696

697



5782

708

711

724

725

752

712



731

743

753

782

8015



747

751



776

777

781

786

801

828



804

850

856



U.S. POSTAGE
4376
A.C. 100-100000



644



726



802



1016



1025



641



767



689



699



754



801



833



868



1018



931



1036



1021



1019



1009



1004

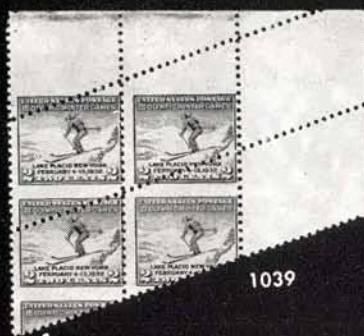

1039



1057



1059



1064



1065



1083



1085



1074



1075



1086



1187



1176

RIGHT, November 4, 17.

Postage 50
Letter to the Treasurer
Cash on hand - 50

W. W. Thorne

Robert Schuyler
(of New York)
Washington
D.C.

Mrs Charlotte F. Pettibone
Norfolk
Conn.

68

126

127

128

233

138

139

John Bell Esq
Attorney at Law

John Bell Esq
Attorney at Law

260

234

1098

1097

1113

1112

1114

1115

1122

VIA AIR MAIL

1125

1123

VIA AIR MAIL

C. E. Nickles
215 Second St.
Baltimore, Md.

WASHINGTON
MAY 25
1 PM
D.C.

1129



VIA AIR MAIL

AIR MAIL

1128

WASHINGTON
MAY 25
1 PM
D.C.



Via Graf Zeppelin

MITTELPOST
P. AVION



1228

Mr. J. Emlin
22 Fulton Street
Newark N. J. U.S. A.



Mr. Stuart Delgado,
217 Cotton Exchange,
Dallas, Texas.

1131

WASHINGTON
MAY 25
1 PM
D.C.



1134

WASHINGTON
MAY 25
1 PM
D.C.



1357

1456

1350

1454

1453

1439

1440

1441



93

25 EX





20079



20086



1229

1216



1217



1218



1219



1220



1221



1222



1197



1214



1213



1223



1224



1227



1243

18791

1294EX



1316

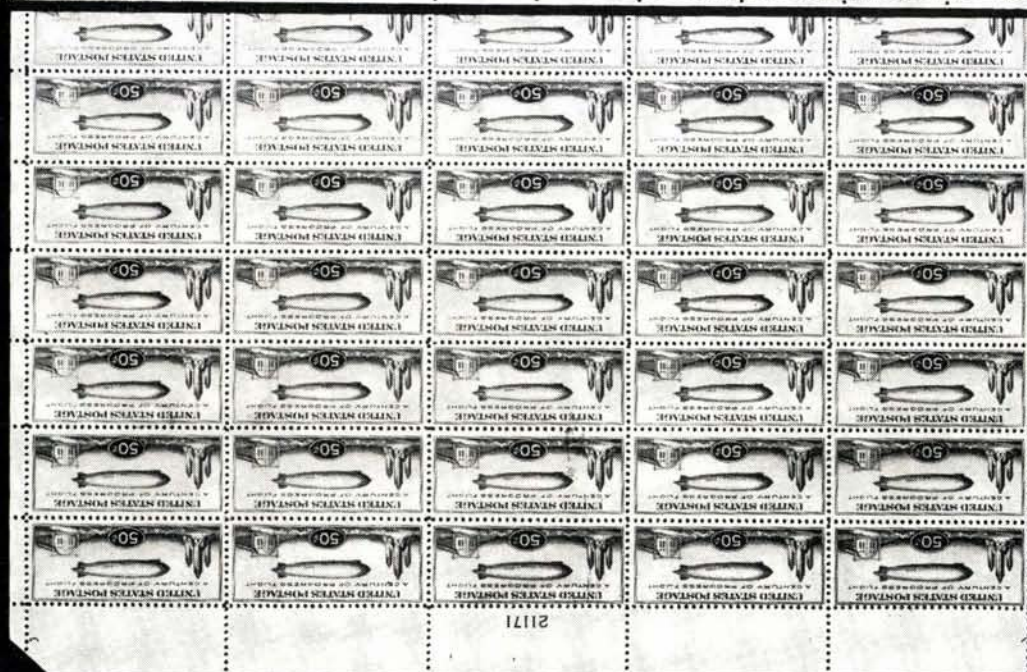

21171



1376



1385



1398



1371



1384



1396



1397



1391



1442



1443



1387



1388



1392



1447



1463



1465



1469



1472

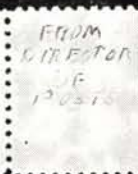

854	★	3c Victory (537). T. Plate No. F9428 Block of Six, F.-V. F.	82.50
855	★	3c Red Violet, Victory (537a). Fine, with copy of P. F. Certificate issued for a block from which this single was taken	45.00
856	★	2c Carmine Rose, Ty. II (539). Fine, with P. F. Certificate (Photo)	650.00
857		1c Green (544). Neat machine cancel, small thin, Fine appearance, with P. F. Certificate (Photo)	675.00
858		1c Green (544). Precancelled "Kansas City, Mo.", centered to bottom right, Scarce	675.00
859		1c Green (544). Precancelled "Chicago, Illinois", centered to bottom right, Scarce	675.00
860	★	1c Green, 2c Carmine, Rotary, Perf. 11 (545, 546). Very Fine	38.50
861	★	1c Green, 2c Carmine Rose (545, 546). Mint Blocks, Very Good	161.50
862	★	\$2.00 Carmine & Black (547). With Plate No. at T., Mint, Very Fine	40.00
863	★	\$2.00 Carmine & Black (547). Fine	40.00
864	★	\$2.00 Carmine & Black (547). Fine	40.00
865	★	\$2.00 Carmine & Black (547). Fine	40.00
866	★	\$2.00 Carmine & Black (547). Few partly nibbed perfs. at B., otherwise Fine	40.00
867	★	\$2.00 Carmine & Black (547). Tiny internal wrinkle, otherwise Fine	40.00
868	★	\$2.00 Carmine & Black (547). Block, Very Fine (Photo)	170.00
869	★	1c-5c Pilgrim (548-550). Very Fine Set	20.40
870	★	1c-5c Pilgrim (548-550). Mint Blocks, F.-V. F. Set	86.50
871	★	1c-5c Pilgrim (548-550). Mint Blocks, F.-V. F. Set	86.50
872	★	2c Pilgrim (549). R. Plate No. 12433 Block of Six, Very Fine	57.50
873	★	2c Pilgrim (549). L. Plate No. 12433 Block of 18, Mint, Fine	100.50
874	★	5c Pilgrim (550). Mint Block, F.-V. F.	63.50
875	★	5c Pilgrim (550). Block of 20, Mint, F.-V. F.	314.00

1922 ISSUE

876		U. S. Post Office Dept. Souvenir Album, 1929, issued for the U. P. U. Congress held in London, small green leather bound album, 7x5", embossed gold U. S. P. O. D. seal on cover, contains 52 unused stamps all issued between 1922-29, incl. 1922 Issue cpl. to \$5.00, C1-C3, etc., stamps are arranged behind linen pockets with descriptions in French, nearly all F.-V. F., Attractive & Scarce	244.01+
877	★	½c-\$5.00 1922 Issue (551-573). Fine-Very Fine Set	152.15
878	★	½c-\$5.00 1922 Issue (551-573). Fine-Very Fine Set	152.15
879	★	½c-\$5.00 1922 Issue (551-573). Incl. several extra shades, hinge remnants, otherwise F.-V. F.	152.15+
880	★	1c-10c 1922 Issue (552-562). Blocks, Fine-Very Fine	172.50
881	★	1c-10c 1922 Issue (552-557, 559, 561, 562). Blocks, F.-V. F.	89.00
882	★	1c-10c 1922 Issue (552-557, 559-562). Blocks, Fine-Very Fine	133.00
883	★	3c Violet (555). L. Plate No. 14297 Block of Six, Mint, F.-V. F.	47.50
884	★	10c-25c 1922 Issue (562-568). Blocks, Very Fine	75.40
885	★	10c, 14c, 15c 1922 Issue (562, 565, 566). L. or R. Plate No. Blocks of Six, Fine- Very Fine	78.50
886	★	11c-50c 1922 Issue (563-570). Blocks, Fine-Very Fine	117.00
887	★	20c-\$2.00 1922 Issue (567-572). Fine-Very Fine	49.25
888	★	\$1.00, \$2.00, \$5.00 1922 Issue (571-573). \$5.00 slight gum thin, otherwise Very Fine	66.00
889	★	\$2.00, \$5.00 1922 Issue (572, 573). Very Fine	58.50
890	★	\$2.00 \$5.00 Issue (572, 573). Small hinge thins, Very Fine appearance	58.50
891	★	\$2.00 Deep Blue (572). Block, Fine-Very Fine	90.50
892	★	\$5.00 Carmine & Blue (573). Center Line Block, Mint, Very Fine	155.00

893	★	1c Green, Imperforate (575). Matched Set of Center Line & Arrow Blocks, Mint, Very Fine	70.00
894	★	1c, 1½c, 2c 1923-25 Imperforates (575-577). T. Plate No. Blocks of Six, Mint, Very Fine	33.00
895	★	1c, 1½c, 2c 1923-25 Imperforates (575-577). L. or R. Plate No. Blocks of Six, Mint, Very Fine	33.00
896	★	2c Carmine, Imperforate (577). Cpl. Matched Set of Center Line, Arrows & Plate No. Blocks of Six, couple thins in Arrow Blocks, otherwise Very Fine	55.00
897	★	2c Carmine (579). Block of 24, Mint, Fine-Very Fine	150.00
898	★	2c Carmine (579). Block of 40 with Star Plate No. 15003, Mint, perfs. on two stamps at L. side of Plate No. Block partly clipped as often, otherwise Fine-Very Fine	265.00
899	★	1c-10c 1923-26 Issue (581-591). Mint, Very Fine Set	33.90
900	★	3c Violet (584). L. R. Plate No. 17161 Block, Mint, Fine	47.50
901	★	2c Carmine (595).. Very Fine	27.50
902	★	2c Carmine, Coil, Ty. II (599A). Very Fine	40.00 (Photo)
903	★	2c Carmine, Coil, Ty. II (599A). Mint, Fine	40.00

1923 TO DATE

904	★	2c Harding, Imperforate (611). Center Line Block of 64, Mint, Very Fine	185.00
905	★	2c Harding, Imperforate (611). Matched Set of Plate No. 15028 Blocks of Six, Very Fine	100.00
906	★	1c Huguenot-Walloon (614). Six Plate No. Blocks of Six, F.-V. F.	120.00
907	★	1c, 2c Huguenot-Walloon (614, 615). Mint Blocks of 24 & 20 respectively, 1c incl. Plate No. Blocks at L. & B., 2c incl. B. Plate No. Block, F.-V. F.	133.40
908	★	1c-5c Huguenot-Walloon (614-616). Blocks, Very Fine Set	75.10
909	★	1c-5c Huguenot-Walloon (614-616). Blocks, F.-V. F. Set	75.10
910	★	5c Huguenot-Walloon (616). Mint Block, F.-V. F.	57.00
911	★	5c Huguenot-Walloon (616). Mint Block with Plate No., Very Fine	57.00
912	★	5c Huguenot-Walloon (616). Mint Block with Plate No., Very Fine	57.00
913	★	5c Huguenot-Walloon (616). T. Plate No. 15753 Block of Six, Mint, Very Fine	125.00
914	★	5c Huguenot-Walloon (616). T. Plate No. 15755 Block of Six, Mint, Fine-Very Fine	125.00
915	★	5c Huguenot-Walloon (616). R. Plate No. 15754 Block of Six, Mint, Fine-Very Fine	125.00
916	★	5c Huguenot-Walloon (616). B. Plate No. 15754 Block of Six, narrow selvage cuts through Plate No., otherwise Fine	125.00
917	★	5c Huguenot-Walloon (616). T. Plate No. 15752 Block of Eight, Mint, Very Fine	151.00
918	★	5c Huguenot-Walloon (616). Mint Block of 24 incl. T. & L. Plate No. Blocks, Fine-Very Fine	424.00
919	★	5c Huguenot-Walloon (616). Part Sheet of 36, incl. two Plate No. Blocks, Mint, mostly Very Fine	587.00+
920	★	1c-5c Lexington-Concord (617-619). Blocks, Fine	57.50
921	★	1c, 2c Lexington-Concord (617-618). Mint Plate No. Blocks of 24 & 23 respectively, Very Fine	164.55
922	★	5c Lexington-Concord (619). Mint Block of 24 incl. R. & B. Plate No. Blocks, Fine-Very Fine	280.00
923	★	2c Norse-American (620). Line, Left Arrow & Corner Blocks, F.-V. F.	30.00
924	★	2c, 5c Norse-American (620, 621). Blocks, Very Fine	51.25
925	★	2c, 5c Norse-American (620, 621). Blocks, Very Fine	51.25
926	★	2c, 5c Norse-American (620, 621). Blocks, F.-V. F. Set	51.25

927	★	2c, 5c Norse-American (620, 621). Mint Blocks, 5c with Center Lines, Fine-Very Fine	51.25
928	★	2c, 5c Norse-American (620, 621). Center Line Blocks, Mint, F.-V. F.	57.00
929	★	5c Norse-American (621). Four Blocks, Very Fine	166.00
930	★	5c Norse-American (621). T. Margin Block of Six with Plate No., light natural gum wrinkles in two, otherwise Very Fine	61.50
931	★	5c Norse-American (621). T. Arrow Double Plate No. Block of Eight, Mint, Extremely Fine (Photo)	325.00
932	★	5c Ericsson (628). L. Plate No. 18606 Block of Six, Mint, Very Fine	50.00
933	★	5c Ericsson (682). T. Plate No. F18598 Block of Six, Mint, F.-V. F.	50.00
934	★	2c White Plains Souvenir Sheet (630). Mint, Very Fine	125.00
935	★	2c White Plains Souvenir Sheet (630). Mint, Very Fine	125.00
936	★	2c White Plains Souvenir Sheet (630). Mint, Very Fine	125.00
937	★	2c White Plains Souvenir Sheet (630). Mint, Fine-Very Fine	125.00
938	★	2c White Plains Souvenir Sheet (630). Mint, Fine-Very Fine	125.00
939	★	2c White Plains Souvenir Sheet (630). Mint, some light wrinkling in R. margin, otherwise F.-V. F.	125.00
940	★	2c White Plains Souvenir Sheet (630). Small piece of selvage at L. L. corner torn off, otherwise F.-V. F.	125.00
941	★	2c White Plains Souvenir Sheet (630). Couple small thins, otherwise Very Fine	125.00
942	★	2c White Plains Souvenir Sheet (630). Small thins in selvage & three stamps, otherwise Fine	125.00
943	★	2c White Plains Souvenir Sheet (630). Mint, couple light natural gum wrinkles, otherwise Very Fine	125.00
944	★	2c White Plains Souvenir Sheet (630). Couple tiny hinge thins in selvage, otherwise F.-V. F.	125.00
945	★	2c White Plains Souvenir Sheet (630). Dot over "S" variety, Mint, natural paper in pore in one & small natural gum wrinkle, F.-V. F.	135.00
946	★	2c White Plains Souvenir Sheet (630). Dot over "S" variety, Mint, small tear in B. selvage, otherwise F.-V. F.	135.00
947	★	2c White Plains Souvenir Sheet (630). Dot over "S" variety, Mint, Very Fine	135.00
948	★	2c White Plains Souvenir Sheet (630). Dot over "S" variety, Mint, F.-V. F.	135.00
949	★	2c White Plains Souvenir Sheet (630). Dot over "S" variety, Mint, natural paper inclusion in one stamp, otherwise Very Fine	135.00
950	★	2c Carmine, Ty. II (634A). Mint, Fine (Photo)	110.00
951	★	2c Carmine, Ty. II (634A). Mint, few trifle nibbed perfs. at B., otherwise Very Fine (Photo)	110.00
952	★	5c Hawaii (648). Two Mint Blocks, Very Fine	54.00
953	★	2c, 5c Aeronautics (649, 650). L. Plate No. Blocks, F.-V. F. Set	37.25
954	★	2c Edison, Coil (656). Strip of Four & Pair, Very Fine	51.00
955	★	2c Edison, Coil (656). Cpl. Coil Roll of 500 Stamps, mixed centering, many are Very Fine, Scarce	4,500.00+
956	★	2c Sullivan (657). Five Plate No. Blocks of Six, all diff. nos. or pos., Fine-Very Fine	50.00
957	★	1c-10c Kans.-Nebr. Overprints (658-679). Fine-Very Fine Sets	145.20
958	★	1c-10c Kans.-Nebr. Overprints (658-679). 10c Nebr. tiny closed tear, otherwise F.-V. F. Sets	145.20
959	★	1c-10c Kans.-Nebr. Overprints (658-679). Some tropical toning, otherwise mostly Fine Sets	145.20
960	★	1c-10c Kans. Overprints (658-668). Blocks, Very Fine Set	297.75
961	★	1c-10c Kans. Overprints (658-668). Mint Blocks, Fine-Very Fine Set	297.75

962	★	1c-10c Kans.-Nebr. Overprints (658-679). Blocks, 5c Kans. & 1½c Nebr. are Pl. Blocks, Fine-Very Fine Sets	639.30
963	☒	1c-10c Kans. Overprints (658-668). Cpl. Set on cacheted Graf Zeppelin cover, with additional postage, light cover wrinkles affect few perfs, Fine Cover	59.70+
964	☒	1c-10c Kans. Overprint (658-668). Cpl. Set on cacheted Graf Zeppelin flight cover, with additional postage, 7c & 10c marginal faults, Fine Cover	59.70+
965	★	1c-10c Kans.-Nebr. Overprints (658-679). Plate No. Blocks, Fine-Very Fine Sets	1,186.50
966	★	1c-10c Nebr. Overprints (669-679). Blocks, Very Fine Set	313.83
967	★	1c-10c Nebr. Overprints (669-679). Plate No. Blocks, Fine-Very Fine Set	631.75
968	★	3c-5c Nebr. Overprints (672-674). Blocks of 15, Mint, F.-V. F.	217.50
969	★	8c Nebr. Overprint (677). Block of 15, Mint, F.-V. F.	154.00
970	★	9c Nebr. Overprint (678). Block of 15, Mint, F.-V. F.	161.50
971	★	10c Nebr. Overprint (679). Block of 15, Mint, Very Fine	362.50
972	★	½c-10c Washington Bicentennial (704-715). Mint Blocks of Nine, F.-V. F. Set	115.14
973	★	½c-10c Washington Bicentennial (704-715). Plate No. Blocks of 25, Fine-Very Fine Set	427.08
974	★	1c-3c 1933-34 Souvenir Sheets (730, 731, 735, 750, 751). Very Fine	56.00
975	★	1c-3c 1933-34 Souvenir Sheets (730, 731, 735, 750, 751). Very Fine	56.00
976	★	1c-3c 1933-34 Souvenir Sheets (730, 731, 735, 750). Very Fine	49.50
977	★	1c-16c Farleys (752-771). Cpl. Matched Set of Crossed Gutter, Center Line, Arrow, & Plate No. Blocks, Very Fine	733.15
978	★	1c-16c Farleys (754-767, 771). Center Line Blocks, Very Fine	147.75
979	★	16c Farley, Airpost Special Delivery (771). Center Line Block of 16, Very Fine	61.00
980	★	½c-\$5.00 Presidential (803-834). Complete set, Very Fine	48.49
981	★	½c-\$5.00 Presidentials (803-829, 832-834). Fine-Very Fine	44.84
982	★	\$2.00 Presidential (833). T. Double Plate No. Block, Mint, Very Fine	77.50
983	★	\$2.00 Presidential (833). T. Arrow Double Plate No. Block, Mint, Very Fine	77.50
984	★	\$5.00 Presidential (834). T. Double Plate No. Block, Mint, Very Fine	110.00
985	★	\$5.00 Presidential (834). T. Arrow Double Plate No. Block, Mint, F.-V. F.	110.00
986	★	1c-10c Presidential Coils (839-851). Joint Line Pairs, cpl. set, Very Fine, Scarce	E. IV
987	★	1c-10c Presidential Coils (839-851). Joint Line Pairs, the 2c an ordinary pair, otherwise F.-V. F. Set	E. IV
988	★	1c-10c Presidential Coils (839-851). Joint Line Strips of Four, Mint, Very Fine	E. V
989	★	1½c-10c Presidential Coils (840, 842-851). Strips of 20, each with a single Joint Line Pair, mostly F.-V. F. (cat. as singles)	253.00+
990	★	1c-10c Famous Americans (889-893). Blocks, Very Fine Set	64.12
991	★	1c-10c Famous Americans (859-893). Plate No. Blocks, Complete Set, Hinge Remnants, F.-V. F. Set	214.80
992	★	10c Bell (893). Plate No. Block of 35, Mint, Very Fine	192.25
993	★	1c-3c Defense, Horiz. Pairs, Imperforate Between (899a, 900a, 901a). Tiny thin in 2c pair, otherwise F.-V. F.	69.50
994	★	4c Red Violet, Imperforate Coil (1058a). Mint Pair, small marginal wrinkle in one, otherwise Very Fine	(Photo) 100.00
995	★	\$5.00 Hamilton (1053). U. L. Plate No. 25367 Block, Mint, Very Fine	90.00
996	★	\$5.00 Hamilton (1053). U. R. Plate No. 25367 Block, Mint, F.-V. F.	90.00
997	★	\$5.00 Hamilton (1053). Matched Set of Plate No. 25367 Blocks, Mint, Very Fine	360.00

- 998 ★ **5c Blue, Imperforate Coil (1304b). Mint Pair** with large part of adjoining stamp at R. & showing **Joint Line** Between, light crease in L. stamp, otherwise Fine, Rare Position Piece (Photo) 375.00+
- 999 ★ **5c Blue, Imperforate Coil (1304b). Strip of Three** with large parts of adjoining stamps at both ends, Mint, Fine (Photo) 562.50+

FREAKS AND ERRORS

A Highly Significant Collection full of unusual varieties of great interest and Scarcity.

- 1000 ★ **24c Lilac (37). Pre-Printing Paper Fold**, tiny thins, Very Fine Freak (Photo) 115.00+
- 1001 ★ **1c Buff (112). Pre-Printing Paper Fold** through corner of stamp, Very Fine Freak (Photo) 67.50+
- 1002 ★ **4c Pan-American (296). B. Imprint Plate No. 1145 Strip of Three**, vignette shifted upwards, Dome of Capital Building well into Frame, V.F. (Photo) 90.00+
- 1003 ★田 **1c Blue Green (300). Block of Six**, Huge 4 mm wide Pre-Printing Paper Fold through two middle stamps, Very Fine Freak E. III
- 1004 ★ **5c Blue (304). Irregularly Shaped Strip of Six** with Wide Pre-Printing Paper Fold through each stamp, Wonderful Freak (Photo) E. V
- 1005 ★ **2c Carmine (319). U. L. Sheet Corner Copy**, Spectacular "Crazy" Perforations around stamp & sheet margins, the result of fold-over, Very Fine Freak E. II
- 1006 **1c Jamestown (328). Huge 5-10 mm wide Pre-Printing Paper Fold**, used, Very Fine Freak (Photo) E. III
- 1007 ★ **1c Green (331). Huge 7-9 mm wide Pre-Printing Paper Fold**, Very Fine Freak (Photo) E. III
- 1008 ★ **2c Carmine (332). Two Huge Pre-Printing Paper Folds**, Very Fine Freak (Photo) E. III
- 1009 ★田 **1c Green (405). L. Sheet Margin Block of Six**, Huge 5-7 mm wide Pre-Printing Paper Fold through three stamps, Wonderful Freak (Photo) E. IV
- 1010 ★ **30c Orange Red (420). Huge Pre-Printing Sheet Corner Fold-Over** with part of design missing on stamp, & printed on back of fold-over, Spectacular Freak (Photo) E. IV
- 1011 ★ **1c Green, Imperforate (481). Huge 10 mm wide Pre-Printing Paper Fold**, Very Fine Freak (Photo) E. III
- 1012 ★ **1c Green (498). Gigantic Pre-Printing Double Fold-Over**, Wonderful Freak (Photo) E. III
- 1013 ★田 **1c Green (498). U. R. Sheet Corner Block**, Huge Freak Pre-Printing Paper Fold with corner of design in sheet margin, one stamp at B. thin, Very Fine Freak E. III
- 1014 ★田 **2c Rose (499). L. R. Sheet Corner Block of Nine**, Gigantic Pre-Printing Sheet Corner Fold-Over with large part of design from one stamp printed on back of fold-over, Wonderful Freak E. IV
- 1015 ★田 **1c Green (498). R. Plate No. Block of 30, (3 x 10)**, Two Huge Pre-Printing Paper Folds run through ten stamps, a Spectacular Freak E. VII
- 1016 ★ **2c Rose (499). U. R. Sheet Corner Pair** with Huge Pre-Printing Corner Fold-Over, part of design missing from one stamp, & printed on back of fold-over, Wonderful Freak (Photo) E. IV
- 1017 ★ **3c Light Violet, Ty. I (501). Huge 5 mm wide Pre-Printing Paper Fold**, Very Fine Freak (Photo) E. III
- 1018 ★田 **4c Brown (503). Block**, Huge 5 mm wide Pre-Printing Paper Fold through two stamps, Very Fine Freak (Photo) E. IV
- 1019 ★ **5c Blue (504). L. L. Sheet Corner Margins** with Full Offset Impression in margin & covering part of stamp, Wonderful Freak (Photo) E. IV

1020 ★	5c Blue (504). Horiz. Pair, Fantastic Pre-Printing Paper Fold-Over with nearly all of design omitted on the stamp at L., & printed on the back of fold-over, Marvelous Freak (Photo)	E. V
1021 ★田	7c Black (507). Block, Freak Pre-Printing Paper Fold, 4 mm wide through two stamps, Very Fine (Photo)	E. IV
1022 ★	8c Olive Bistre, 10c Orange (508, 562). Sheet Corner Copies with partial Offset Impressions in sheet margins, Attractive Freaks (Photo)	E. II
1023 ★	10c Orange Yellow (510). Huge 4 mm Pre-Printing Paper Fold, Very Fine Freak (Photo)	E. III
1024 ★	2c Carmine, Offset, Ty. Va (528). Spectacular Pre-Printing Sheet Corner Fold, without gum, Very Fine Freak (Photo)	E. III
1025 ★田	3c Violet, Offset, Ty. III (529). L. Sheet Margin Block with Incredible Pre-Printing Sheet Margin Double Fold-Over, with large part of design of one stamp missing, the missing segments printed on both the front & the back of the fold-over, a Wonderful Freak (Photo)	E. V
1026 ★田	3c Victory (537). Block of Six, Spectacular Pre-Performing Fold-Over shows misplaced perfs., Attractive Freak (Photo)	E. III
1027 ★	1½c Yellow Brown (553). Vert. Strip of Three, Remarkable 6 mm wide Pre-Printing Paper Fold through each stamp, Very Fine Freak (Photo)	E. IV
1028 ★	2c, 5c, 8c 1923 "Imperforates" (554 var., 557 var., 560 var.). Dry prints from make-ready impressions, incl. Block of 2c, Pairs of 5c & 8c, the block with wrinkles, otherwise Very Fine (Photo)	E. V
1029 田	20c Carmine Rose (567). L. L. Sheet Corner Block, Freak Pre-Printing Sheet Corner Fold-Over, with part of design from one stamp printed on back of fold-over, "Philadelphia, Pa." pre-cancels, Very Fine Freak (Photo)	E. III
1030 ★	25c Yellow Green (568). Huge 7 mm wide Pre-Printing Paper Fold through stamp, crease reinforced, Very Fine Freak (Photo)	E. III
1031 ★	50c Lilac (570). Gigantic 10 mm wide Pre-Printing Paper Fold, small thins, Spectacular Freak (Photo)	E. III
1032 ★	17c Black (623). Huge 4 mm wide Pre-Printing Paper Fold through stamp, Very Fine Freak (Photo)	E. III
1033 ★	2c White Plains (629). Vert. Pair, Huge 4 mm wide Pre-Printing Paper Fold in B. stamp, Very Fine Freak (Photo)	E. III
1034 ★田	2c White Plains (629). B. Sheet Margin Block with Plate No., Freak Diagonal Perfs. run through Middle of Stamps, Spectacular (Photo)	E. IV
1035 ★田	2c Aeronautics (649). U. L. Sheet Corner Block of Six, Huge Pre-Printing Paper Fold through three stamps, Wonderful Freak (Photo)	E. IV
1036 ★田	½c Olive Brown (653). Block with Full Vertical Gutter at R. showing nearly 90% of vert. pair opposite gutter, Mint, Very Fine Freak (Photo)	E. V
1037 ★	1c Kans. Overprint, Pair, Wide Spacing (658 var.). Vert. Pair, perfs. touch at R. (Photo)	40.00
1038 ★	2c Red Cross (702). Seven stamps, a Study of the Shifting Cross, showing Up, Down & Normal Positions, Very Fine (Photo)	E. II
1039 ★田	2c Winter Olympics (716). U. R. Sheet Corner Block, Freak Diagonal Perfs., Mint, Wonderful Freak (Photo)	E. IV
1040 ★田	3c Penn (724). T. Plate No. Block of Six, Misplaced Horiz. Perfs. with "U. S. Postage" at B. of stamps & in T. Sheet Margin, Mint, Wonderful Freak (Photo)	E. IV
1041 ★	1c Chicago Souvenir Sheet (730). Freak Pre-Printing Paper Fold, 1-4 mm wide, through five stamps, Very Fine, Unusual (Photo)	E. IV
1042 ★	3c Wisconsin (739). Huge 7 mm wide Pre-Printing Paper Fold, Striking Freak (Photo)	E. III
1043 ★田	1c Presidential (804). U. R. Plate No. Block, misplaced vert. perfs. well to the R., with Plate No. within perforations, Mint, Very Fine Freak (Photo)	E. III
1044 ★	1½c Presidential, Horiz. Pair, Imperforate Between (805b). Mint, Very Fine (Photo)	150.00

1045 ★	3c Presidential, Booklet Pane (807a). Miscut pane showing Cpl. Plate No. 22437 in U. L. margin, Very Fine Freak	E. II
1046 ★	3c Presidential, Booklet Pane (807a). Miscut Pane showing three partial designs from opposite pane at L., stamps at R. cut through middle, Very Fine Freak	E. II
1047 ★	24c Presidential (828). With Full Vert. Gutter at R. showing nearly cpl. stamp opposite gutter & part of another fold-over through stamp at L., Mint, Very Fine Freak (Photo)	E. IV
1048 ★	\$1.00 Presidential (832). Wonderful Shifted Vignette, Portrait shifted well to R., Mint, Very Fine Freak (Photo)	E. II
1049 ★	\$2.00 Presidential (833). Spectacular Shifted Vignette, Portrait well into Frame at L. R., Mint, Very Fine Freak (Photo)	E. IV
1050 ★田	3c Swedes & Finns (836). T. Plate No. Block of 12 (6 x 2), "Crazy Perforations" due to Pre-Perforating Paper Folds, "change of design" in several, Plate No. almost entirely inside perforations, Very Fine Freak	E. III
1051 ★	2c Defense (900). Spectacular Cross Gutter Plate No. Single, Miscut at B. with Full Gutter, & part of stamp & plate no. from the adjoining plate, Very Fine Freak (Photo)	E. IV
1052 ★	4c Red Violet, Imperforate Coil (1058a). Horiz. Pair, design just touched at T. (Photo)	100.00
1053 ★	8c San Martin (1126). Horiz. Pair, Misplaced Vert. Perfs. with "8c" at L., Mint, Very Fine Freak	E. II
1054 ★	4c Seaway (1131). Incredible Clear Offset Impression on gum side, Spectacular Freak (Photo)	E. III
1055 ★田	4c Water Conservation (1150). L. L. Plate No. Block, part of design & part of Plate No. missing at L. L., Very Fine, Unusual Freak	E. III
1056 ★田	4c Remington (1187). U. L. Plate No. Block, Spectacular "Crazy" Perforations in extra-wide margin with Plate No. well within perforations, the result of corner fold, Mint, Very Fine Freak	E. III
1057 ★田	4c Girl Scouts (1199). Block, Spectacular Misplaced horiz. & vert. perfs. with girl scout at R., Mint, couple gum wrinkles, Very Fine Freak (Photo)	E. III
1058 ★田	4c Education (1206). Two Blocks, each with Freak Black Color Shifts, first with Lamp & Imprint shifted far to U. R., second with Lamp & Imprint far to B., with "U. S. Postage" split along perforations, Mint, Very Fine	E. III
1059 ★田	5c Flag (1208). Mint Block, Spectacular Misplaced Horiz. & Vert. Perfs., each "stamp" shows parts of four designs, Wonderful Freak (Photo)	E. III
1060 ★田	5c Flag (1208). Block, Startling Color variety, the Blue a Light Ultramarine due to under-inking, Wonderful Freak	E. III
1061 ★田	5c Flag (1208). Block of 12 (3 ★ 4) with Maroon stripes on Flag of three stamps & parts of a fourth, Mint, Very Fine, Striking Freak	E. III
1062 ★田	1c Green (1209). U. L. Plate No. Block of 15, Spectacular "Crazy" Perforations in margin & three stamps, the result of corner fold & tear, (the tear mended), Very Fine Freak	E. III
1063 ★	5c Dark Blue Gray, Booklet Pane (1213a). Miscut pane showing Cpl. Plate No. 28085 in U. L. margin, Very Fine Freak	E. II
1064 ★田	5c American Music (1252). L. L. Plate No. Block, Misplaced Horiz. Perfs. cut through "American Music", Plate No. almost entirely within perforations, Mint, Very Fine Freak (Photo)	E. IV
1065 ★田	5c American Music (1252). L. R. "Use Zip Code" Block, Spectacular Misplaced Horiz. Perfs. through Middle of Stamps, Mint, Very Fine Freak (Photo)	E. IV
1066 ★田	5c American Music (1252). L. Sheet Margin Block, Misplaced Horiz. Perfs., with "American Music" at B. of stamps, Mint, Very Fine Freak	E. III
1067 ★	6c Gray Brown (1284). Perfs. shifted to L., without lettering at R., Mint, Very Fine Freak (Photo)	E. II
1068 ★	5c Christmas (1321). Spectacular Color Shift, Orange far to R., Mint, Very Fine Freak	E. II

1069	★田	5c Christmas (1321). Block, Vert. Perfs. through Middle of Stamps, Mint, Very Fine	E. II
1070	★	5c Christmas (1336). Incredible clear Offset Impression on gummed side, Very Fine	E. III
1071	★田	6c Flag (1338). Block of Ten, Huge Pre-Printing Paper Folds in six stamps, Striking Freak	E. IV
1072	★田	6c Flag (1338). L. R. Plate No. Block of 10, Huge Pre-Printing Paper Folds in five stamps, Very Fine Freak	E. IV
1073	★	6c Walt Disney, Imperforate Horizontally (1355b). Mint Pair, Very Fine (Photo) 500.00	
1074	★田	6c Walt Disney (1355). Vert. Plate No. Block of Ten, Fantastic Misplaced Horiz. Perfs. through Middle of Stamps, Mint, Very Fine, an Incredible Freak	E. VII
1075	★田	6c Walt Disney (1355). Vert. Block of Ten, Misplaced Horiz. Perfs. into B. of stamps, Imperforate Between T. Pair & Sheet Margin with "Mail Early", bits of black paper adhere to gum on five stamps, Wonderful Freak	E. V
1076	★	6c Arkansas River (1358). Incredible clear Offset Impression on gummed side, Very Fine	E. II
1077	★	6c Powell (1374). Spectacular Color Shift, Ocher Shifted 3 mm to L., Mint, Very Fine Freak	E. II
1078	★	6c Alabama (1375). Spectacular Freak due to Misplaced perfs. & Color Shift, both Red & Yellow shifted far to L., showing Two Birds, one in Yellow, one in Brown, Striking & Unusual, Mint, Very Fine	E. V
1079	★	6c Alabama (1375). A similar lot, except denomination & "U.S." at L.	E. V
1080	★	6c Christmas (1384). Spectacular Misplaced Vert. Perfs. through Middle of Stamps, Mint, Very Fine Freak	E. II
1081	★田	6c Natural History (1387-1390). U. R. Plate No. Block, Black Shifted 3 mm to L. showing Doubling of design, two eagle heads, etc., small scuff in T. Margin, Very Fine Freak, with normal for comparison	E. III
1082	★田	24c Carmine Rose & Blue, Airpost (C3). B. Arrow Block, Plane shifted well to B., Mint, Very Fine	165.00+
1083	★	6c Eagle, Airpost, Imperforate Horizontally (C23a). U. L. Sheet Corner Pair, Mint, Very Fine, signed "Kessler"	150.00
1084	★田	6c Carmine, Airpost (C39). U. L. Plate No. Block, Misplaced Horiz. Perfs. with Plate No. well within perforations, Very Fine Freak	E. III
1085	★田	7c Carmine, Airpost, Block with Full Horizontal Gutter (C60 var.). Mint, showing two error pairs, Very Fine, Scarce, unpriced	E. XI
1086	★田	15c Black & Orange, Airpost (C63). Block, Spectacular Misplaced Horiz. & Vert. Perfs., each stamp shows parts of four designs, Mint, Wonderful Freak	E. IV
1087	★	10c Moon Landing, Airpost (C76). Red & Blue Shifted Sharply Downwards, shows "Twin" earths with one on the moon's surface, Flag on Astronaut's elbow, Mint, Very Fine Freak, with normal	E. III
1088		3c Carmine Rose, Postage Due (J63). Huge 14 mm wide Pre-Printing Paper Fold, precancelled, Very Fine Freak	E. III
1089	★田	30c Carmine Rose & Black, Postage Due (J98). Block of 12 showing Spectacular upward shift of denomination, Mint, Very Fine Freak	E. IV
1090	★	\$3.00 1960 Duck Hunting Permit (RW27). U. R. Plate No. Single with Large part of design & most of Plate No. missing, Mint, Wonderful Freak (Photo)	E. IV
1091	★田	25c Dark Blue & Carmine, Savings Stamp (S7). Plate No. Block of 14, (2 x 7), stamps at B. show normal colors, the Blue color becomes a strong Gray Lilac shade towards the top which incl. the Plate Block, Very Fine	E. III

1092	✉	5c Dark Blue on White, Die 1, with Albino 4c Impression, Entire (U544c). Unused, Very Fine	35.00
1093	✉	3c Purple on Buff, Postal Card (UX46). Unused, "Paste-Up" Card with brown paper tape running vertically at R., stamp printed on the brown paper, Very Fine Freak	E. V
1094	✉	3c Purple on Buff, Postal Card (UX46). Unused, "Paste-Up" Card with brown paper tape running vertically at L., part of inscription "This S" printed on brown paper, Very Fine Freak	E. III
1095	★	U.S. Freaks, 16 stamps, incl. Shifted Perfs., Over Inked, Pre-Printing Paper Folds, Double Paper, Very Fine Lot	E. III
1096	★	U.S. Freaks Collections, A Magnificent Collection of over 1,500 stamps, virtually all unused, neatly arranged in large Stock Book, nearly all types of freaks are represented incl. Misplaced, Shifted & "Crazy" Perforations, many show "Change of Design" varieties, many spectacular Pre-Printing Paper Folds, Color Shifts, Ink Smears, Offsets, Over & Under Inked stamps, Double Papers, Tape Repairs, Blind Perfs. & Part Perfs., Shifted & Stretched Overprints, Gutter Snipes, Miscut Booklets & Coils, etc., incl. a great many blocks. A Wonderful Collection & an Excellent Opportunity for either the advanced student or the collector new to this exciting field of philately	E. XV

END OF SECOND SESSION

LOTS ON VIEW FROM OCTOBER 7th OFFICES OPEN SATURDAY BEFORE SALE

BIDDING INTERVALS

Bids are executed on a basis of the table of intervals or jumps listed below. Bids which do not conform to this table will be automatically reduced to the appropriate figure. For example a bid of \$15.25 will be entered as a bid of \$15.00.

UP TO	BID JUMPS
\$ 10.00	\$.50
30.00	1.00
75.00	2.50
150.00	5.00
300.00	10.00
750.00	25.00
2,000.00	50.00
3,000.00	100.00
5,000.00	200.00
10,000.00	250.00
20,000.00	500.00

THIRD SESSION

SATURDAY, OCTOBER 16th, 1971 — 1:00 P. M.

FIRST DAY COVERS

1097	✉	3c Victory (537). Tied on First Day Cover by "Washington, D.C., Mar. 3, 1919" pmk., Very Fine	(Photo) 250.00
1098	✉	2c Pilgrim (549). First Day Cover, tied, clear Wash. D.C. Dec. 21, 1920 pmk., Fine	(Photo) 200.00
1099	✉	3c Violet (555). Tied on unaddressed First Day Cover by "Washington, D.C., Feb. 12, 1923" pmk., Very Fine	12.00
1100	✉	4c Yellow Brown (556). Tied on unaddressed First Day Cover by "Washington, D.C., Jan. 15, 1923" pmk., Very Fine	13.50
1101	✉	5c Dark Blue (557). Tied on unaddressed First Day Cover by "Washington, D.C., Oct. 27, 1922" pmk., Very Fine	20.00
1102	✉	6c Red Orange (558). Tied on unaddressed First Day Cover by "Washington, D.C., Nov. 20, 1922" pmk., Very Fine	42.50
1103	✉	7c Black (559). Tied on unaddressed First Day Cover by "Washington, D.C., May 1, 1923" pmk., Very Fine	25.00
1104	✉	8c Olive Green (560). Tied on unaddressed First Day Cover, "Washington, D.C., May 1, 1923" pmk., Very Fine	25.00
1105	✉	9c Rose (561). Tied on unaddressed First Day Cover by "Washington, D.C., Jan. 15, 1923" pmk., Very Fine	25.00
1106	✉	10c Orange (562). Tied on unaddressed First Day Cover by "Washington, D.C., Jan. 15, 1923" pmk., Very Fine	25.00
1107	✉	11c Light Blue (563). Tied on unaddressed First Day Cover by "Washington, D.C., Oct. 4, 1922" pmk., Very Fine	75.00
1108	✉	12c Brown Violet (564). Tied on unaddressed First Day Cover by "Washington, D.C., Mar. 20, 1923" pmk., Very Fine	45.00
1109	✉	14c Blue (565). Tied on unaddressed First Day Cover by "Washington, D.C., May 1, 1923" pmk., Very Fine	70.00
1110	✉	15c Gray (566). Tied on unaddressed First Day Cover by "Washington, D.C., Nov. 11, 1922" pmk., Very Fine	90.00
1111	✉	20c Carmine Rose (567). Tied on unaddressed First Day Cover by "Washington, D.C., May 1, 1923" pmk., Very Fine	90.00
1112	✉	25c Green (568). Tied on unaddressed First Day Cover by "Washington, D.C., Nov. 11, 1922" pmk., Very Fine	(Photo) 225.00
1113	✉	30c Olive Brown (569). Tied on unaddressed First Day Cover by "Washington, D.C., Mar. 20, 1923" pmk., Very Fine	(Photo) 250.00
1114	✉	50c Lilac (570). Tied on unaddressed First Day Cover by "Washington, D.C., Nov. 11, 1922" pmk., Very Fine	(Photo) 275.00
1115	✉	\$1.00 Violet Black (571). Tied on unaddressed First Day Cover by "Washington, D.C., Feb. 12, 1923" pmk., Very Fine, Scarce	(Photo) 600.00
1116	✉	4c Yellow Brown (585). Block tied on First Day Cover by "Washington, D.C., Apr. 4, 1925" duplex pmks., Fine	33.75

1117	✉	5c Blue (586). Block tied on First Day Cover by "Washington, D.C., Apr. 4, 1925" pmk., Fine	33.75
1118	✉	6c Red Orange (587). Tied on Combination First Day Cover by "New York, N.Y., Apr. 4, 1925" together with pair 1c Lexington-Concord (617), Very Fine	27.50+
1119	✉	1c-5c Huguenot-Walloon (614-616). Tied on single First Day Cover by "Washington, D.C., May 1, 1924" duplex pmks., cover slightly soiled, otherwise Fine	30.00
1120	✉	1c-5c Lexington-Concord (617-619). Blocks tied on individual First Day Covers by "Washington, D.C., Apr. 4 1925" duplex pmks., Very Fine Set	47.50
1121	✉	2c, 5c Hawaii (647, 648). Tied on single First Day Cover by "Honolulu, Hawaii, Aug. 13, 1928" pmk., Fine	27.50
1122	✉	1c-10c Kans. Overprints (658-668). Set tied on single First Day Cover (2c stamp is a Nebr. overprint), by "Washington, D.C., May 1, 1929" duplex pmks., Very Fine	(Photo) 200.00
1123	✉	1c-10c Nebr. Overprints (669-679). Cpl. Set tied on single First Day Cover by "Washington, D.C., May 1, 1929" duplex pmks., Very Fine, Scarce	(Photo) 250.00
1124	✉	3c Parks Souvenir Sheet (750). Tied on cacheted First Day Cover by "Atlantic City, N.J., Aug. 28, 1934" pmk., Very Fine	17.50
<hr/>			
1125	✉	8c-24c 1923 Airposts (C4-C6). Set of Three First Day Covers , "Washington, D.C." pmks., Very Fine, Scarce	(Photo) 550.00
<hr/>			
1126	✉	10c-20c Map, Airpost (C7-C9). Blocks tied on individual First Day Covers , by "Washington, D.C." duplex pmks., Very Fine Set	162.50
1127	✉	10c Lindbergh, Airpost (C10). Set of four individual First Day Covers , from each of the four First Day cities, Very Fine	78.00
1128	✉	10c Lindbergh, Airpost, Booklet Pane (C10a). Tied on First Day Cover by "Washington, D.C., May 26, 1928" duplex pmks., Very Fine, Scarce	(Photo) 225.00
1129	✉	10c Lindbergh, Airpost, Booklet Pane (C10a). Tied on First Day Cover by "Washington, D.C., May 26, 1928" duplex pmks., Very Fine (Photo)	225.00
1130	✉	5c Carmine & Blue, Airpost (C11). Pair tied on First Day Cover by "Washington, D.C., Jul. 25, 1928" duplex pmks., Very Fine	37.50
1131	✉	5c Violet, Airpost (C16). Tied on First Day Cover by "Washington, D.C., Aug. 19, 1931" pmk., Very Fine	(Photo) 160.00
1132	✉	50c Chicago Zeppelin (C18). Tied on First Day Cover , by "Washington, D.C., Oct. 5, 1933" pmk., Very Fine	70.00
1133	✉	50c Chicago Zeppelin (C18). Tied on cacheted Flight cover, Miami to Akron, Fine	38.50
1134	✉	10c Gray Violet, Special Delivery (E12). Tied on unaddressed First Day Cover by "Washington, D.C., Jul. 12, 1922" pmk. together with 2c Rose (499), Very Fine, Scarce	(Photo) 100.00
1135	✉	15c Deep Orange, Special Delivery (E13). Tied on unaddressed First Day Cover by "Washington, D.C., Apr. 11, 1925" duplex pmks. together with pair 1c Lexington-Concord (617), Very Fine	42.50
1136	✉	15c Deep Orange, Special Delivery (E13). Tied on First Day Cover together with 2c Lexington-Concord (618) by "Washington, D.C., Apr. 11, 1925" duplex pmks., Very Fine	42.50
1137	✉	15c Deep Orange, Special Delivery (E13). Tied on First Day Cover together with 2c Lexington-Concord (618) by "Washington, D.C., Apr. 11, 1925" duplex pmks., cover very slightly reduced at T., Fine	42.50
1138	✉	20c Black, Special Delivery (E14). Tied on First Day Cover together with 2c Carmine (634) by "Washington, D.C., Apr. 25, 1925" pmks., Very Fine	37.50

1139	✉	20c Black, Special Delivery (E14). Tied on First Day Cover together with 2c Lexington-Concord (618) by "Washington, D.C., Apr. 25, 1925" duplex pmks., Fine	37.50
1140	✉	20c Black, Special Delivery (E14). Tied on unaddressed First Day Cover together with 2c Harding (610) by "Washington, D.C., Apr. 25, 1925" pmk., cancel partly smudgy, Fine	37.50
1141	✉	10c-20c Special Handling (QE1-QE3). Three individual First Day Covers , tied by "Washington, D.C., Jun. 25, 1928" duplex pmks., each with additional 2c postage, Very Fine	42.00
1142	✉	25c Special Handling (QE4). Tied on unaddressed Combination First Day Cover together with 15c Deep Orange, Special Delivery (E13) by "Washington, D.C., Apr. 11, 1925" duplex pmks., also 2c additional postage paying First Class rate, Very Fine, Scarce Combination	E. IV

AIR POST ISSUES

1143	★	6c Orange, Airpost (C1). Mint Block, Very Fine	96.00
1144	★	6c Orange, Airpost (C1). Mint Block, Fine-Very Fine	96.00
1145	★	6c Orange, Airpost (C1). Block with Plate No., natural gum wrinkle in one, Fine-Very Fine	96.00
1146	★	6c Orange, Airpost (C1). Mint Block, Fine	96.00
1147	★	6c Orange, Airpost (C1). Center Line Block, Mint, tiny natural paper inclusion & faint gum wrinkle, otherwise Very Fine	106.00
1148	★	6c-24c 1918 Airposts (C1-C3). Mint, Fine-Very Fine Set	92.50
1149	★	6c-24c 1918 Airposts (C1-C3). Mint, each with L. Sheet Margin & half Arrow, Fine Set	92.50
1150	★	6c-24c 1918 Airposts (C1-C3). V.G.-Fine Set	92.50
1151	★	6c-24c 1918 Airposts (C1-C3). Horiz. Pairs, 6c pair with light natural gum bend, F.-V.F. Set	185.00
1152	★	6c-24c 1918-23 Airposts (C1-C6). Very Fine Sets	168.50
1153	★	6c-24c 1918-23 Airposts (C1-C6). Fine Sets	168.50
1154	★	6c-24c 1918-23 Airposts (C1-C3, C5-C6). Hinge remnants or small flaws, F.-V.F. appearance	157.50
1155	☐	6c-24c 1918 Airposts (C1-C3). Used Blocks, the 6c a Center Line, 24c light toning mostly on back, otherwise F.-V.F. Set	225.00
1156	★	16c Green, Airpost (C2). Block, Very Fine	155.00
1157	★	16c Green, Airpost (C2). Mint Block, Very Fine	155.00
1158	★	16c Green, Airpost (C2). Mint Block, Fine-Very Fine	155.00
1159	★	16c Green, Airpost (C2). Mint Block, Fine	155.00
1160	★	16c Green, Air Post (C2). Block, Perfs. close at R., Fine	155.00
1161	★	16c Green, Airpost (C2). Block, Very Good	155.00
1162	✉	16c Green, Airpost (C2). Tied on First Flight Cover by double oval, purple "Air Mail Service, Washington, Jul. 15, 1918" pmk. to N. Y., back flap missing, small stain at U. L. corner, otherwise Fine	135.00
1163	✉	16c Green, Airpost (C2). Tied by purple "Air Mail Service, N. Y." pmk., matching oval "N. Y. Chic., Aero Mail, 9. 5. 1918 First Trip" four line handstamp to Chicago, Fine (AAMC #109, 40.00)	—
1164	✉	16c Green, Airpost (C2). Tied on cacheted Bremen-Catapult Flight cover together with 4c Brown (685) by Williamsport, Pa. Jun. 8, 1930 duplex pmks., to Germany, Fine	25.00+
1165	★	24c Carmine Rose & Blue, Airpost (C3). Mint Block, Very Fine	135.00
1166	★	24c Carmine Rose & Blue, Airpost (C3). Block, Fine-Very Fine	135.00
1167	★	24c Carmine Rose & Blue, Airpost (C3). Mint Block, Fine-Very Fine	135.00
1168	★	24c Carmine Rose & Blue, Airpost (C3). Mint Block, Fine-Very Fine	135.00
1169	★	24c Carmine Rose & Blue, Airpost (C3). Block with Red "Top" & Plate No., Fine	160.00

1170	✉	24c Carmine Rose & Blue, Airpost (C3). Tied on First Flight Cover by purple "Air Mail Service, Washington, May 15, 1918" pmk., Very Fine	125.00
1171	★	8c Dark Green, Airpost (C4). Mint Block, Very Fine	46.00
1172	★	8c Dark Green, Airpost (C4). Mint Block, Very Fine	46.00
1173	★	8c Dark Green, Airpost (C4). Mint Block with Plate No. at L., F.-V.F.	46.00
1174	★	8c Dark Green, Airpost (C4). Mint Block, Fine-Very Fine	46.00
1175	★	8c Dark Green, Airposts (C4). Three Mint Blocks, one with Plate No., Fine	138.00
1176	★	8c Dark Green, Airpost (C4). L. Plate No. 14824 Block of Six, Very Fine (Photo)	275.00
1177	★	8c Dark Green, Airpost (C4). Mint Block of 12, Fine-Very Fine	138.00
1178	★	8c-24c 1923 Airposts (C4-C6). Mint, Very Fine Set	76.00
1179	★	8c-24c 1923 Airposts (C4-C6). Mint, Very Fine Set	76.00
1180	★	8c-24c 1923 Airposts (C4-C6). Mint, Very Fine Set	76.00
1181	★	8c-24c 1923 Airposts (C4-C6). Mint, Very Fine Set	76.00
1182	★	8c-24c 1923 Airposts (C4-C6). Fine-Very Fine Set	76.00
1183	★	8c-24c 1923 Airposts (C4-C6). Mint, Fine-Very Fine Set	76.00
1184	★	8c-24c 1923 Airposts (C4-C6). Mint, Fine-Very Fine Set	76.00
1185	★	8c-24c 1923 Airposts (C4-C6). Mint, Fine-Very Fine Set	76.00
1186	★	8c-24c 1923 Airposts (C4-C6). Mint Blocks, Very Fine Set	321.00
1187	★	16c Dark Blue, Airpost (C5). Block, Very Fine (Photo)	124.00
1188	★	16c Dark Blue, Airpost (C5). Mint Block, Fine-Very Fine	124.00
1189	★	16c Dark Blue, Airpost (C5). Block, Fine	124.00
1190	★	16c Dark Blue, Airpost (C5). Block, one stamp trifle soiled in margin, otherwise Very Fine	124.00
1191	★	24c Carmine, Airpost (C6). Mint Block, Very Fine	151.00
1192	★	24c Carmine, Airpost (C6). Mint Block, Fine-Very Fine	151.00
1193	★	24c Carmine, Airpost (C6). Mint Block, Fine-Very Fine	151.00
1194	★	24c Carmine, Airpost (C6). Mint Block, tiny natural paper inclusion in one, Fine-Very Fine	151.00
1195	★	24c Carmine, Airpost (C6). Mint Block, Fine	151.00
1196	★	24c Carmine, Airpost (C6). Mint Block of Six, Fine-Very Fine	221.00
1197	★	24c Carmine, Airpost (C6). Mint Block of 12, Very Fine (Photo)	442.00
1198	★	10c-20c Map, Airpost (C7-C9). Plate No. Blocks of Six, F.-V.F. Set	69.00
1199	★	5c-20c 1926-38 Airposts (C7-C9, C11-C12, C16-C17, C19). Blocks, Fine-Very Fine	47.65+
1200	★	10c Lindbergh, Airpost (C10). T. Plate No. 19001 Block of Six, Mint, V.F.	67.50
1201	★	10c Lindbergh, Airpost (C10). B. Plate No. 19000 Block of Six, Very Fine	67.50
1202	★	10c Lindbergh, Airpost (C10). L. Plate No. 19006 Block of Six, F.-V.F.	67.50
1203	★	10c Lindbergh, Airpost Booklet Pane (C10a). Mint, Fine-Very Fine	32.50
1204	★	10c Lindbergh, Airpost, Booklet Pane (C10a). Mint, Fine-Very Fine	32.50
1205	★	5c Carmine & Blue, Airpost (C11). Two T. Double Plate No. Blocks of Eight, one with Red "Top", other with Blue "Top", Mint, F.-V.F.	44.00
1206	★	5c Carmine & Blue, Airpost (C11). Two T. Double Plate No. Blocks of Eight, one with Red "Top", other Blue "Top", Mint, Fine-Very Fine	44.00
1207	★	5c Carmine & Blue, Airpost (C11). Two T. Double Plate No. Blocks of Eight, one with Red "Top", other with Blue "Top", Mint, Fine-Very Fine	44.00
1208	★	5c Violet, Airpost (C12). L. Plate No. 19944 Block of Six, Very Fine	100.00
1209	★	65c Graf Zeppelin (C13). Mint, light natural gum wrinkle, otherwise Very Fine	125.00
1210	★	65c Graf Zeppelin (C13). Mint, Fine	125.00
1211	★	65c Graf Zeppelin (C13). Mint, couple natural gum bends, Fine	125.00
1212	★	65c Graf Zeppelin (C13). Couple small closed tears, Fine appearance	125.00
1213	★	65c Graf Zeppelin (C13). Mint Block with Plate No. at L., Very Fine (Photo)	520.00

1214	★	65c Graf Zeppelin (C13). T. Plate No. 20079 Block of Six, light natural gum bends, Very Fine	(Photo) 1,000.00
1215	✉	65c Graf Zeppelin (C13). Tied on cacheted flight card, Fine	100.00
1216	★	65c-\$1.30 Graf Zeppelin (C13-C14). B. Plate No. Singles, light creases, Very Fine appearance	(Photo) 325.00
1217	★	65c-\$2.60 Graf Zeppelin (C13-C15). Mint, Very Fine Set	(Photo) 650.00
1218	★	65c-\$2.60 Graf Zeppelin (C13-C15). Mint, Very Fine Set	(Photo) 650.00
1219	★	65c-\$2.60 Graf Zeppelin (C13-C15). Mint, F.-V.F. Set	(Photo) 650.00
1220	★	65c-\$2.60 Graf Zeppelin (C13-C15). \$2.60 some light gum toning, otherwise F.-V.F. Set	(Photo) 650.00
1221	★	65c-\$2.60 Graf Zeppelin (C13-C15). Heavy thins, \$1.30 creased, Very Fine appearance	(Photo) 650.00
1222	★	65c-\$2.60 Graf Zeppelin (C13-C15). Thin spots and creases, Very Fine appearing set	(Photo) 650.00
1223	★	65c-\$2.60 Graf Zeppelin (C13-C15). Mint Blocks, Very Fine Set	(Photo) 2,625.00
1224	★	65c-\$2.60 Graf Zeppelin (C13-C15). Blocks, \$1.30 with Plate No., the \$1.30 & \$2.60 never hinged, Very Fine Set	(Photo) 2,625.00
1225	✉	65c-\$2.60 Graf Zeppelin (C13-C15). Cpl. Set tied on single cacheted Round Trip Flight cover, Very Fine	432.50+
1226	✉	65c-\$2.60 Graf Zeppelin (C13-C15). Tied on cacheted flight card & cover, the 65c & \$1.30 on single card, Very Fine	432.50+
1227	★	\$1.30 Graf Zeppelin (C14). Mint Block with Plate No. at L., Very Fine	(Photo) 865.00
1228	✉	\$1.30 Graf Zeppelin (C14). Tied on cacheted flight cover together with German 2m Zeppelin South American flight (C38), few cover wrinkles, otherwise Very Fine, Unusual Combination	(Photo) 205.00+
1229	★	\$2.60 Graf Zeppelin (C15). Mint, Very Fine	(Photo) 325.00
1230	★	50c Chicago Zeppelin (C18). Mint, Very Fine	50.00
1231	★	50c Chicago Zeppelin (C18). Very Fine	50.00
1232	★	50c Chicago Zeppelin (C18). Very Fine	50.00
1233	★	50c Chicago Zeppelin (C18). Mint, light natural gum wrinkles, Very Fine	50.00
1234	★	50c Chicago Zeppelin (C18). Mint, Fine	50.00
1235	★	50c Chicago Zeppelin (C18). Tiny thin, Very Fine appearance	50.00
1236	★	50c Chicago Zeppelin (C18). Vert. Pair, Mint, light natural gum wrinkle, Very Fine	100.00
1237	★	50c Chicago Zeppelin (C18). Block, Very Fine	210.00
1238	★	50c Chicago Zeppelin (C18). Mint Block, Very Fine	210.00
1239	★	50c Chicago Zeppelin (C18). Mint Block, light natural gum wrinkle, Very Fine	210.00
1240	★	50c Chicago Zeppelin (C18). Block, Very Fine	210.00
1241	★	50c Chicago Zeppelin (C18). Block, Very Fine	210.00
1242	★	50c Chicago Zeppelin (C18). Block, Fine-Very Fine	210.00
1243	★	50c Chicago Zeppelin (C18). T. Plate No. 21171 Block of Six, Fine-Very Fine	(Photo) 450.00
1244		50c Chicago Zeppelin (C18). Neatly struck "New York, N. Y., Oct. 2, 1933" machine First Day Pmk., Very Fine	35.00+
1245	✉	50c Chicago Zeppelin (C18). Tied on cacheted Flight Cover, Miami to Chicago, Very Fine	38.50
1246	✉	50c Chicago Zeppelin (C18). Two diff. cacheted First Flight Covers, Fine-Very Fine	82.00
1247	★	20c-50c Trans-Pacific, Airposts (C20-C22). T. or B. Plate No. Blocks of Six, Fine-Very Fine Set	73.00

1248	★	20c-50c Trans-Pacific, Airposts (C20-C22). T. or B. Plate No. Blocks of Six, narrow natural selvage, Fine-Very Fine Set	73.00
1249	★	20c Trans-Pacific, Airpost (C21). B. Plate No. 21626 Block of Six, Very Fine	28.50
1250	★	50c Trans-Pacific, Airpost (C22). T. Plate No. 21628 Block of Six, Mint, narrow natural selvage, V. G.-Fine	32.50
1251	★	30c Trans-Atlantic, Airpost (C24). T. Plate No. Block of Six, few light natural gum bends, Very Fine	75.00
1252	★	30c Trans-Atlantic, Airpost (C24). T. Plate No. F22383 Block of Six, Very Good	75.00
1253	★	6c-50c 1941 Airposts (C25-C31). Plate No. Blocks, Very Fine Set	62.75
1254	★	80c Hawaii (C46). L. L. Plate No. 24592 Block, Mint, Very Fine	20.00+
1255	★	7c Blue, Carmine, Airpost Coils (C52, C61). Mint Pairs, Very Fine	E. II
1256	★	7c Blue, Carmine, Airpost Coils (C52, C61). Joint Line Pairs, Mint, Very Fine	E. IV
1257	✉	First Aerial Plane-Non-Stop-Mail Delivery, Washington, D.C., Official Experiment, Dec. 5, 1919, in large purple circle ties pair 1c Green (538), "Jahn Aerial Mail Dropping Apparatus" in matching box on cover, Very Fine, AAMC 121	25.00
1258	✉	5c Blue on White, Die 1, Airpost Entire (UC1). Autographed "Calvin Coolidge" with "Washington, D.C., Mar. 4, 1929" pmk., Last Day in Office, Very Fine	E. III
1259	✉	U. S. Rocket Flights, 1935-36, two flown covers & six stamps, mostly Very Fine	E-Z 95.00

U. S. COMPLETE SHEETS

1260	★	3c Columbian (232). Pane of 50, Well Centered, couple stamps in Plate Block at T. have small thins, dry gum, otherwise virtually all Very Fine	730.00
1261	★	1c Trans-Mississippi (285). Cpl. Sheet of 50, fresh, o. g., V. G.-Fine	601.00
1262	★	2c Panama-Pacific (398). Cpl. Sheet of 70, Fine-Very Fine	436.50
1263	★	2c Panama-Pacific (398). Part Sheet of 60, incl. T. & R. Plate No. Blocks, Fine-Very Fine	390.90
1264	★	5c Carmine, Error (467). Double Error in Sheet of 100, without selvage & Plate No. at L., Mint, Error Block is Very Fine	496.00
1265	★	5c Carmine, Error (467). Double Error in Cpl. Sheet of 100, perfs. just clear on Errors, mostly Fine	518.00
1266	★	5c Rose, Error (505). Single Error in Cpl. Sheet of 100, Mint, Error Block is Very Fine	225.84
1267	★	5c Rose, Error (505). Single Error in Cpl. Sheet of 100, Mint, F.-V. F.	225.84
1268	★	5c Rose, Error (505). Double Error in Cpl. Sheet of 100, few stamps thin or reinforced, Errors are Mint & F.-V. F.	295.84
1269	★	5c Rose, Error (505). Double Error in Cpl. Sheet of 100, Error Block is Very Fine	295.84
1270	★	1c Green Rotary (538). Cpl. Sheet of 170, V. G.-Fine	318.00
1271	★	½c-1c 1922 Issue (551-552). Three Cpl. Sheets of each, V. G.-V. F.	148.50
1272	★	5c Dark Blue (557). Cpl. Sheet of 100, F.-V. F.	342.00
1273	★	1c Green (578). Cpl. Sheet of 170, mint, most perfs. clipped at sides of stamps on the R. & L. ends of the sheet as often (in the course of production these oversize sheets of coil waste were usually knife cut at the sides clipping some or most of the perforations along two edges of the sheet, a similar condition is found on some of the recent issues produced on the Huck Press), Fine-Very Fine, Rare Sheet	2,501.50
1274	★	2c Carmine (579). Part Sheet of 100, Mint, (without Plate No.), F.-V. F.	625.00

1275 ★	3c Violet (584). Cpl. Sheet of 100, Very Good	705.00
1276 ★	3c Violet (584). Cpl. Sheet of 100, Very Good	705.00
1277 ★	2c Harding, Perf. 10 (612). Cpl. Sheet of 100, Fine-Very Fine	706.00
1278 ★	5c Huguenot-Walloon (616). Cpl. Sheet of 50, Mint, light natural gum crease in five stamps incl. Plate No. Block at T., rest of sheet incl. Plate No. at R. is Very Fine	797.00+
1279 ★	1c Lexington-Concord (617). Cpl. Sheet of 50, narrow selvedge at B., cuts through Plate No., balance of sheet incl. Plate No. at R. is F.-V. F.	93.50
1280 ★	1c Lexington-Concord (617). Cpl. Sheet of 50, narrow selvedge at B. cuts off most of Plate No., balance of sheet incl. Plate No. at R. is F.-V. F.	93.50
1281 ★	1c Lexington-Concord (617). Cpl. Sheet of 50, narrow selvedge at B. touches Plate No., balance incl. Plate No. at R. is F.-V. F.	93.50
1282 ★	1c Lexington-Concord (617). Three Cpl. Sheets of 50, some separation, otherwise Fine-Very Fine	280.50
1283 ★	1c Lexington-Concord (617). Four Cpl. Sheets of 50, F.-V. F.	374.00
1284 ★	1c, 2c 1925-27 Commemoratives (617, 643, 651). Cpl. Sheets of 50, 70 or 100, narrow selvedge touches one Plate No. on first, few wrinkles in selvedge affects one Plate Block on last, Fine-Very Fine	201.35
1285 ★	5c Norse-American (621). Part Sheet of 88, incl. Plate No. Block, Fine	1,164.50
1286 ★	2c Sesquicentennial (627). Two Cpl. Sheets of 50, narrow selvedge on one, otherwise Fine-Very Fine	174.60
1287 ★	5c Ericsson (628). Cpl. Sheet of 50, Fine-Very Fine	248.50
1288 ★	2c White Plains (629). Cpl. sheet of 100, Fine-Very Fine	131.25
1289 ★	2c Vermont, Fallen Timber, Ohio (643, 680, 681). Cpl. Sheets of 100, Fine-Very Fine	230.65
1290 ★	2c Burgoyne (644). Two Cpl. Sheets of 50, Fine-Very Fine	168.00
1291 ★	2c 1928-29 Commemoratives (646, 649, 651, 654, 657). Cpl. Sheets of 50, 70 or 100, Fine-Very Fine	259.50
1292 ★	2c, 5c Hawaii (647, 648). Cpl. Sheets of 100, Fine-Very Fine Set	1,002.50
1293 ★	2c, 5c Aeronautics (649, 650). Cpl. Sheets of 50, Very Fine Set	160.80
1294 ★	1c-10c Kans. Overprints (658-668). Cpl. Sheets of 100, F.-V. F. Set (Photo Ex) 7,470.35	
1295 ★	6c Kans. Overprint (664). Cpl. Sheet of 100, V. G.-Fine	907.50
1296 ★	7c Kans. Overprint (665). Cpl. Sheet of 100, small piece of selvedge missing, otherwise Fine-Very Fine	1,011.00
1297 ★	8c Kans. Overprint (666). Cpl. Sheet of 100, Fine-Very Fine	2,550.00
1298 ★	2c Von Steuben (689). Cpl. Sheet of 100, mostly Fine-Very Fine	44.90
1299 ★	½c-10c Washington Bicentennial (704-715). Cpl. Sheets of 100, Fine-Very Fine Set	1,260.76
1300 ★	½c, 2c, 3c Bicentennials (704, 707-08). Three Cpl. Sheets of 100 each, Very Good-Very Fine	143.50
1301 ★	7c Washington Bi-Centennial (712). Two Cpl. Sheets of 100, F.-V. F.	76.70
1302 ★	3c Penn, Webster, Newburgh (724-25, 727). Cpl. Sheets of 100, F.-V. F.	75.50
1303 ★	5c Kosciuszko (734). Two Cpl. Sheets of 100 each, V. G.-V. F.	136.00
1304 ★	3c Mothers Day (737-738). Five Cpl. Sheets of 50 each, F.-V. F.	80.00
1305 ★	6c Parks (745). Five Cpl. Sheets of 50, Fine-Very Fine	196.00
1306 ★	1c-10c Famous Americans (859-893). Cpl. Sheets of 70, Very Fine Set	1,382.06
1307 ★	1c-10c Famous Poets (864-868). Cpl. Sheets of 70, Fine-Very Fine Set	203.92
1308 ★	8c Riley (868). Cpl. Sheet of 70, Very Fine	154.50
1309 ★	1c-10c Famous Educators (869-873). Cpl. Sheets of 70, Fine-Very Fine Set	152.14
1310 ★	10c Booker T. Washington (873). Cpl. Sheet of 70, Fine	102.00

1311 ★	10c Remington (888). Cpl. Sheet of 70, Very Fine	102.00
1312 ★	3c Pony Express (894). Four Cpl. Sheets of 50, Very Fine	122.00
1313 ★	3c-5c 1940-42 Commemoratives (895, two, 896-897, 906, two). Cpl. Sheets of 50, Very Fine	137.05
1314 ★	5c Overrun Countries (Bet. 909-921). 59 Cpl. Sheets of 50, all countries incl. except Netherlands, in quantities of 1-18 sheets of each, incl. seven Korea sheets each with a single "Korpa Error", Very Fine Lot	614.44
1315 ★	10c Lindbergh, Airpost (C10). Cpl. Sheet of 50, Mint, F.-V.F.	207.40
1316 ★	50c Chicago Zeppelin (C18). Cpl. Sheet of 50, Mint, mostly Very Fine (Photo)	2,730.00
1317 ★	50c Chicago Zeppelin (C18). Cpl. Sheet of 50, one corner stamp thin, otherwise Very Fine	2,730.00
1318 ★	6c Dark Blue & Carmine, Airpost (C23). Cpl. Sheet of 50, Fine-Very Fine	30.40
1319 ★	2c on 1c Green Offices in China (K17). Cpl. Sheet of 100, V.G.	1,170.00
1320 ★	2c on 1c, 4c on 2c Offices in China, Locally Surcharged (K17, K18). Cpl. Sheets of 100, mostly Fine, Scarce	2,391.00

SPECIAL DELIVERY, POSTAGE DUES

1321 ★	10c Blue, Special Delivery (E1). Vert. Strip of Four, light crease in one, others Fine	170.00
1322 ★	10c Blue, Special Delivery (E9). Mint, Very Fine	30.00
1323 ★	50c Carmine Lake, Registration (F1). Mint Block, Very Fine	52.50
1324 ★	1c-50c Claret, Postage Dues (J22-J28). Complete Set in Bottom Imprint Plate No. Strips of Ten, Mint, Left Hand 3c & 30c stamps have minor creases, otherwise Very Good-Very Fine, A Handsome and Very Scarce Set	400.00+
1325 ★	30c Pale Rose, Postage Due (J36b). Block, Mint, Very Fine	60.00
1326 ★	30c Pale Rose, Postage Due (J36b). Block. Mint, Very Fine	60.00
1327	50c Carmine Lake, Postage Due (J58). Precancelled, Very Good, Scarce	100.00
1328 ★	2c-\$2.00 Offices in China (K1-K16). Mint, virtually all F.-V.F.	134.00
1329 ★	2c-\$2.00 Offices in China (K1-K18). Heavy hinge remnants, perms. cut 50c, K17 with s.e., otherwise mostly Fine Set	155.00
1330 ★	2c-\$2.00 Offices in China (K1-K6, K8-K9, K11-K12, K14, K16). Plate No. Singles, incl. two each 2c, 4c, 6c, 10c, 12c, 24c, F.-V.F.	101.25
1331 ★	2c-\$2.00 Offices in China (Bet. K1-K17). 39 stamps, incl. shades, some hinge remnants or tiny thins, mostly F.-V.F.	258.75

OFFICIALS, NEWSPAPERS

1332 ★	2c Dark Green, Navy (O36b). Large part o.g., toned perf., repaired at B., Fine looking	110.00
1333 ★	90c Navy (O45). Fine	32.50
1334 ★	\$2.00 Green & Black, Slate (O68). Fine	(Photo) 90.00
1335 ★	\$2.00 Green & Black, State (O68). Reperfed at B., perf. nick at T., Fine appearance	90.00
1336 ★	24c Vermilion (O103). Fresh, o.g., perms. in at R., Scarce	(Photo) 200.00
1337 ★	30c Treasury (O112). Small closed tear, Fine appearance	100.00
1338 ★	\$5.00, \$10.00 1895 Newspapers (PR109, PR110). Tiny thins, F.-V.F. appearance	57.00
1339 ★	\$20.00 Slate, Newspaper (PR111). Tiny thin, Very Fine appearance	55.00
1340 ★	\$50.00 Dull Rose, Newspaper (PR112). Small thin, Fine appearance	52.50

1341 ★	\$100.00 Purple, Newspaper (PR113). Few toned perfs. at T., otherwise Fine	70.00
1342 ★	3c, 4c Parcel Post (Q3, Q4), Margin blocks with Part Imprints & Plate Nos., incl. two diff. 3c; 4c small thin in selvedge, otherwise F.-V. F.	53.50
1343 ★	50c Parcel Post (Q10). Tiny thins, perfs. close at R.	53.50
1344 ★	\$1.00 Parcel Post (Q12). Regummed, perfs close at L.	72.50

POSTAL STATIONERY

1345	3c Red, Die 1, Entire (U1). Nesbitt seal on flap, Much forwarded, Athens, Ga., to Montgomery, Ala., to Columbus, Ga., to Marion, Ala., with "5" fee blocked out by grids, with 5c added for each forwarding, Fine & Interesting	E. II
1346 E	1c Black, Essays for Wrapper. Woodcut, Three, on Buff Laid Paper, one creased, others Very Fine	E. II
1347	Entire Envelopes, Fourteen better grade, Betw. #W20 & #U438c, incl. also #U40, U41, U88, U153, U436g & h among others, Very Fine Lot	114.75
1348	2c Green on Oriental Buff, Die 1 (U307). Size 3, Knife 48, Wmk. 7, Unused, Very Fine, Thorp #1219	100.00
1349	2c Green on Blue, Die 2 (U319). Size 9, Knife 61, Wmk. 12, Unused, Very Fine, Thorp #1409	75.00

CARRIERS & LOCALS

1350	1c Blue, Eagle Carrier (LO2). Margins all around, tied together with a Fine 3c Red (11) by Blue Philadelphia, Pa. pmk. on neat cover to New York, Very Fine & Attractive cover (Photo)	90.00
1351 ★	Baltimore, Md., 1c Red on Bluish (1LB1). Ample to Large Margins, Very Fine	55.00
1352	— 1c Blue, Red (1LB6, 1LB7). Margins to barely touched, minor faults, Fine appearance, latter unused	60.00
1353	— 1c Black, Red Horseman Carriers (1LB8a, 1LB9). Blue & Black town pmks., first is "Sent" variety, Very Good-Fine	38.50
1354 ★	Charleston, S. C., 2c Black on Bluish Honour's City Express (4LB8). Margins to close, part o. g., Fine	50.00
1355	American Letter Mail Co. (5c) Black on Gray (5L2). Clear to Large margins, uncanceled, clear Red Oval Co. cancel, matching "Paid" on folded 1845 letter from Phila. to New York, Fine	50.00
1356	New York, U. S. City Despatch Post, 3c Blue (6LB5). Large Margins, Red "U. S." in Octagon cancels, Very Fine	50.00
1357	— U. S. City Despatch Post, 3c Blue on Glazed Paper (6LB5). Large Margins, Red "U. S. in Octagon cancel, not tied, matching mostly clear "U. S. City Despatch Post" in Circle, on 1844 folded letter from Lewis Tappan, Prominent Abolitionist addressed to the Rev. Milton Badger of the Home Missionary Society regarding the society's views toward Slavery. Very Fine, an important Historical Letter (Photo)	65.00+
1358	Philadelphia, Pa., 1c Gold on Black (7LB11). Two Copies, Ample Margins, one has faint pen cancel, other unused, latter minor thin, otherwise V. F.	67.50
1359 ★	Boyd's City Express, 1c Black on Green (20L15). Cpl. Sheet of 100, Full of plate varieties, incl. "cents" for "cent", somewhat wrinkled, couple of creases, small tears in margin, a dozen rubbed, Scarce	175.00+
1360 ★	— A Similar Sheet, Horiz. crease across one row, a few minor abrasions, mostly Fine-Very Fine	175.00+

1361	✉	California Penny Post Co., 5c Black on Buff Envelope (34LU9). Unused, Very Fine	75.00
1362	✉	California Penny Post Co., 5c Black on Buff Envelope (34LU9). Unused, Very Fine	75.00
1363	★	Penny Express Co., 5c Blue, Red (114L2, 114L3). Cpl. Sheets of 32, V. F.	720.00

REVENUE STAMPS

1364		1c, 2c Playing Cards, Part Perforate (R2b, R11b). Very Good-Fine	74.00
1365		1c Proprietary, Imperforate (R3a). Large to Clear Margins except tiny nick at L. L., otherwise Fine	150.00
1366		1c Telegraph, Imperforate (R4a). Ample to Large Margin, Very Fine	26.50
1367		6c Proprietary (R31c). Faint crease, perfs. in at R., Scarce (Photo)	450.00
1368		10c Bill of Lading, Contract, Part Perforate (R32b, R34b). Fine	31.50
1369		10c Power of Attorney, Imperforate (R37a). Margins all around, neat handstamp cancel, pinhole, Very Fine appearance	55.00
1370		30c Foreign Exchange, Part Perforate (R51b). Bold R. R. cancel, Very Fine	(Photo) 38.50
1371		\$1.00 Conveyance, Part Perforate (R66b). Vert. Pair, neat ms. cancel, Very Fine	(Photo) 125.00
1372		\$1.60 Foreign Exchange, Imperforate (R79a). Margins to touched at T., small faults, Fine appearance	135.00
1373		\$5.00 Probate of Will, Imperforate (R92a). Large Margins to just touched at R., small flaws, Fine appearance	50.00
1374		\$10.00 Charter Party, Imperforate (R93a). Ample to Large Margins, small thin, Very Fine appearance	50.00
1375		\$15.00 Mortgage, Imperforate (R97a). Margins close but clear all around, repaired tear, Fine appearance	125.00
1376		\$20.00 Probate of Will, Imperforate (R99a). Large Margins, neat handstamp cancel, light corner crease, Very Fine appearance (Photo)	200.00
1377		\$25.00 Mortgage, Imperforate (R100a). Margins to slightly in, faint wrinkling, Fine appearance, separation at R. by tearing along a ruler or similar edge, giving suggestion of perfs.	110.00
1378		\$200.00 Green & Red, U. S. I. R., Imperforate (R102a). Margins mostly touched, Deep Colors, neat ms. cancel, small thins, Attractive	250.00
1379		\$200.00 Green & Red, U. S. I. R. (R102c). Embossed cancel, several short perfs. at R., otherwise Fine	100.00
1380		1c-\$10.00 Blue & Black Second Issue Revenues (R103-R128). Some faulty, Fair-Fine	191.50
1381		\$1.60 Blue & Black (R121). Blue handstamp cancels, extra row of diagonal perfs bisect stamp, otherwise Very Fine	60.00
1382		\$20.00, \$50.00 Blue & Black (R129, R131). Neat ms. cancels, light creases, Very Good-Fine appearance	130.00
1383		\$25.00 Blue & Black (R130). Neat ms. cancel, small thin, V. F. appearance	65.00
1384		\$200.00 Blue, Black & Red (R132). Wonderful Colors, bold Blue handstamp & faint ms. cancel, tiny closed tear, V. F. appearance (Photo)	850.00
1385		\$500.00 Black, Green & Red (R133). Lovely Rich Colors, ms. cancel, punched holes repaired, Very Fine Looking Example of the Rare "Persian Rug"	(Photo) 2,500.00
1386		1c-\$20.00 Third Issue Revenues (R134-R150). Some faulty, Fair-Fine	125.23
1387		2c Orange & Black, Inverted Center R135b). Fine	(Photo) 60.00

1388	2c Orange & Black on Green, Inverted Center (R151a). Neat ms. cancel, perfs. just touch, Fine (Photo)	75.00
1389	\$5.00 on \$5.00 Dark Blue (R159, R160). Small thin, F.-V. F.	67.50
1390	\$500.00 Carmine Lake & Black (R180). Ample to Large Margins, heavy cut cancel, otherwise Very Fine	125.00
1391	\$50.00 Green (R194). Cut cancel, Fine (Photo)	100.00
1392	\$50.00 Violet (R223). Fine, Scarce (Photo)	225.00
1393	\$500.00 Blue (R226). Neat handstamp cancel, natural s. e. at R. touches design, Scarce	235.00
1394	\$1,000.00 Orange (R227). Staple holes, Very Fine	85.00

PROPRIETARY — COLONIAL ISSUES

1395	50c Green & Black on Violet Paper (RB8a). Neat ms. cancel, thins, Fine appearance	155.00
1396	50c Green & Black on Green Paper (RB8b). Blue handstamp cancel, pin-hole couple creases, Fine appearance (Photo)	185.00
1397	\$1.00 Green & Black on Violet Paper (RB9a). Repaired, F. Looking (Photo)	400.00
1398	\$5.00 Green & Black on Violet Paper (RB10a). Deep Colors, neat ms. cancel, Very Fine (Photo)	700.00
1399	4½c Black, Proprietary (RB42). Centered slightly to T. L., Light cancel., small tear at L. B., Fine appearance, Very Rare, especially used, (Unused cat. \$225.00)	—
1400	\$10,000 1949 Stock Transfer (RD312). Cut cancel, Very Fine	115.00
1401	\$10,000 Stock Transfer, Series of 1950 (RD338). Very lt. cut cancel., V. F.	90.00
1402	\$20.00-\$100.00 1916-18 Wines (RE56-RE59). \$20.00 unused, others used, Very Fine	66.00
1403	\$500.00-\$3,000.00 Wines (RE166, RE169, RE171). First two with perforated initials cancels, small faults, F.-V. F. appearance, Scarce ...	245.00
1404	★田 50c Silver Tax, Double Impression of Stamp (RG11a). Block, Mint, Very Fine	80.00+
1405	\$30.00, \$60.00 Silver Tax (RG19-20). Cut Cancels, Very Fine	50.00
1406	\$100.00 Silver Tax, Series of 1934 (RG21). Pair, uncut, Very Fine	140.00
1407	\$100.00 Silver Tax (RG26). Staple holes, Very Fine	27.50
1408	\$30.00 Silver Tax Series 1941 (RG77). Cut cancel	25.00
1409	\$60.00 Silver Tax, Series of 1941 (RG79). 4 staple holes, otherwise uncut, Very Fine	45.00
1410	\$100.00 Silver Tax, Series of 1944 (RG 130). Uncut, Very Fine	30.00
1411	1c-\$20.00 Tobacco Sale Tax (RJ1-RJ11). Fine-Very Fine set	53.30
1412	★田 \$1.00-\$2.00 1947-55 Hunting Permits (RW14, RW16, RW22). Blocks, Very Fine	61.00
1413	1c-\$2000.00 Rectification Tax Stamps (RZ1-RZ18). Complete Set, Very Fine	203.00
1414	3p "Pine Tree", Massachusetts Colonial Revenue (RM3). Embossed on Partly Printed 1756 Writ of Attachment with attached bill for goods, Fine	30.00
1415	3p "Pine Tree", Massachusetts Colonial Revenue (RM3). Embossed on Partly Printed 1755 Writ of Attachment, Fine	30.00
1416	3p "Pine Tree", Massachusetts Colonial Revenue (RM3). Embossed on Partly Printed 1756 Writ of Attachment with attached bill for goods & services from a shipwright, interesting, Fine	30.00+
1417	★田 1908 Christmas Seal (WX3). Block of 14 (7 x 2), Very Fine	238.00+

LOTS ON VIEW FROM OCTOBER 7th

OFFICES OPEN SATURDAY BEFORE SALE

U. S. LARGE LOTS & COLLECTIONS

- | | | |
|--------|---|----------|
| 1418 | <p>U. S. Collection, 1851-1963, Collection of 1,872 used & unused stamps & 4 Souvenir Sheets mounted on National Album & White Ace Commemorative pages, a most extensive collection strong in all areas. Nineteenth Century Issues incl. 1851 with values to 10c, 1857 to 30c, 1861 to 90c, Grills to 90c, 1869 to 30c, Bank Notes to 90c, 1890 cpl. unused to 90c, 1894-95 Issues to \$2.00, Columbians cpl. unused to 30c, Trans-Miss. unused to 10c, 1902 Issue to \$5.00, virtually all issues after 1902 are unused, with Pan-Am., Louisiana, Jamestown, 1909 Commems. with 2c Lincoln Bluish all cpl., Panama-Pacific to 10c, strong showing of 1908-17 Issues with cpl. sets, Coils & Imperfs, 1c & 2c Bluish, later issues incl. 1922 cpl. to \$5.00 1938 & 1954 Issues cpl. to \$5.00 as well as a virtually cpl. showing of Commem. Issues beginning with the 1919 Victory Issue. The Collection incl. strong showing of unused Spec. Delivery, also Postage Dues, Parcel Post, Newspapers, Revenues, Confederates, etc., many earlies have small faults, some later issues with heavy hinge remnants or thins, balance mostly Fine-Very Fine, a Most Attractive & Valuable Collection</p> | 9,040.96 |
| 1419 | <p>U. S. Collection, 1851-1929, Collection of 561 used & unused stamps neatly mounted in two deluxe Elbe Albs, incl. 1851 Issue with values to 12c, 1857 Issue to 30c, 1861 Issue to 30c, Grills to 30c, 1869 Issue to 24c, Bank Note Grills to 10c, other Bank Note Issues to 90c, Columbians to 30c, 1894-95 Issues to \$2.00, Pan-Am, Louisiana, Jamestown cpl., 1902 Issue to \$2.00, 1908-19 Issues well represented with Coils, Coil Pairs & Imperfs., also few later issues in envelope, many earlies have small faults, some later issues with heavy hinge remnants, otherwise mostly F.-V. F., Attractive</p> | 5,157.34 |
| 1420 | <p>U. S. Collection, 1851-1962, Collection of 939 used & unused stamps & 5 Souvenir Sheets neatly mounted in two deluxe albums, incl. 1851 & 57 Issues with values to 12c, 1861 Issue to 90c, Grills to 15c, Bank Notes to 90c, nearly all issues starting with 1890 Issue are unused, 1890 incl. 90c unused, 1894 & 95 Issues to 50c, Trans-Miss. to 10c, 1902 to 50c, Jamestown cpl., nice showing of 1908-20 Issues with Coils, Coil Pairs, Imperfs., Pan.-Pacific to 10c, nearly all issues after 1925 well represented with several blocks, also Hawaii, & Confederates, many earlies have small flaws, some later issues have hinge thins, balance mostly F.-V. F., Attractive Lot</p> | 4,212.38 |
| 1421 | <p>U. S. Nineteenth Century, 1851-1890, 64 diff. used stamps mounted on National Album pages, incl. 1851 Issue with values to 10c, 1857 to 12c, 1861 to 30c, Grills to 15c, Bank Notes to 30c, also few Officials, Carriers & Confederate, many have small faults, balance mostly F.-V. F.</p> | 596.05 |
| 1422 | <p>U. S. Collection, 1857-1962, Collection of 1210 used & unused stamps & 4 Souvenir Sheets neatly mounted in National Albums, incl. 1857 with values to 10c, 1861 Issue to 30c, Grills to 15c, Bank Notes well represented with values to 90c, 1894 Issue unused to 10c, 1908 Imperfs. unused, 1c & 2c Bluish Papers, 1909 Commems. unused, Pilgrims Cpl. unused, nearly all issues after 1923 are included unused with Presidentials cpl. to \$5.00, also Airpost, Special Delivery, etc., many earlies have small flaws, others nearly all F.-V. F.</p> | 1,765.54 |
| 1423 ★ | <p>U. S. Collection, 1882-1956, Collection of several hundred unused stamps & four Souvenir Sheets neatly mounted on National Album pages, virtually all 20th century, incl. Pan-Am. to 8c, 1902 Issue to 15c, Jamestown cpl., Coils, nice showing of issues after 1920, also few Postage Dues & Revenues, some earlies have small flaws, others mostly F.-V. F.</p> | E. IX |

1424	U. S. Miscellany , balances of several collections incl. few hundred used & unused stamps mounted on album pages, both 19th & 20th century, mixed condition	E. X
1425	U. S. Dealer's Stock , Many hundreds of used & unused stamps in two large stock books, most of value in unused issues after 1938 with a good deal of face value incl. nice showing of 1938 Presidentials with values to \$5.00, also box containing hundreds of used recent issues, mixed quality with nearly all of the unused material F.-V. F.	E. IX
1426 ★	U. S. 20th Century , in stockbook includes blocks and plates, mostly last thirty years	E. VI
1427 ★田	U. S. Blocks , 1929-36, 141 unused stamps in various size blocks, nice range of issues, mostly Commems. with few Postage & Air Post, Fine-Very Fine	84.95
1428	Officials , 1873-1911, Collection of 116 diff. used & unused stamps, neatly mounted on National Album pages, incl. few proofs, nice showing with many cpl. sets, some small flaws, otherwise F.-V. F., Attractive Lot	875.80
1429	U. S. Revenues , 1862-1898, Collection of 133 stamps mounted on National Album pages mostly First Issue, many with Handstamp Cancels, nearly all Fine-Very Fine	145.68
1430	First Issue Revenues , Collection of 211 stamps neatly mounted on National Album pages, nice showing of all issues incl. Imperfs., Part Perfs. as well as Perforated issues, many better values represented, quality is mixed with some faulty, Fair-Fine Lot	1,833.09
1431	Proprietary Stamps , 1871-1919, Collection of 88 diff., nice showing of all issues with some cpl. sets, few small flaws, otherwise mostly F.-V. F.	350.66
1432	Wine Stamps , 1914-47, Collection of 162 diff. neatly mounted on National Album pages, incl. cpl. sets, few small flaws, otherwise nearly all Fine-Very Fine	439.73
1433	Revenues , 1862-1951, Balance of collection, 202 stamps mostly diff.	E. IV
1434 ☒	Covers U. S. & Foreign , many hundreds, 20th Century, includes First Days	E. III
1435	U. S. & Foreign Collection in three Scott International albums 1840-1929, U. S. includes fair 1c-50c Columbians, 1c-\$1.00 Trans-Mississippi	E. IX
1436	U. S. & Foreign , large carton, many thousands, mostly used, mostly appear to be commoner varieties, lots of U. S. Commems.	E. VII
1437	Currency Miscellany , 28 pieces, incl. 6 Continental, values to \$500., old Bank Bills, Commercial Bills, a few Confederate Bills, mixed condition, worn to uncirculated, interesting lot	E. IV
1438	Columbian Exposition , Four Diff. Engraved Tickets valid for the entire show, also two tickets for Chicago Day only, Very Fine	E. I

CONFEDERATE STATES

1439 ☒	Columbia, S. C., 5c Blue Entire (16XU1) . Partial impression, mostly clear, Bold "Columbia, S. C." pmk., cover a bit toned & couple of age spots, otherwise Fine	(Photo) 200.00
1440 ☒	New Orleans, La. 5c Black on Dark Amber (62X1) . Double handstamps, the "J. L. Riddell, P. M." is Bold; the "Pd. 5cts, N. O. P. O." a partial strike, inverted, additional "Steam" & ms. "p. Peytonia" (packet routing) to Natchez, Miss., Freight bill enclosed, cover partly split along folds, Fine & Rare	(Photo) 325.00
1441 ☒	Tuscumbia, Ala., 5c Black (84XU1 var.) . Clear strike & pmk. on small envelope, white with wavy lines in cream, unlisted paper, small tears mended, Very Fine appearance, Very Rare	(Photo) 165.00+

GENERAL ISSUES

1442	5c Green (1). Large to Huge Margins incl. part of Sheet Margin at B., light Town pmk., Extremely Fine (Photo)	14.00
1443	10c Dark Blue Hoyer (2). Ample to Large Margins, neat Town pmk., Very Fine (Photo)	21.00
1444 ★	2c Green (3). Margins all around, Fresh, o. g., small thins & light bend, Very Fine appearance	82.50
1445	10c Rose (5). Margins all around, tiny oily transparencies at T. L., otherwise Very Fine	58.50
1446 ★	5c Light Blue (6). Half Sheet of 50, Very Fine, o. g.	110.00
1447	10c Blue, Frame Line (10). Deep color, large margins showing three complete frame lines, light ms. cancel., small thin & closed tear, Very Fine appearance (Photo)	75.00
1448 ★	1c, 2c, 5c, 20c Portraits (6, 8, 13, 14). 17 stamps, incl. Block of #6 & Strip of Four #8, some with o. g., Good-Fine, Nice Shades	129.50
1449	10c Milky Blue "TEN" (9). Large margins, Vivid Color, tied on small piece by clear town pmk., creased before use, Extremely Fine appearance	82.50
1450	10c Blue, "TEN" (9). Large to Huge Margins except just touched at B., bold Town pmk., tiny thin, Fine appearance	82.50
1451	10c Blue, "T-E-N" (9). Large margins to trifle in at left, Bright Shade, Bold Grid cancel., Fine	87.50
1452	10c Blue, "T-E-N" (9). Touched L. & B., tiny faults, nice appearing	82.50
1453 ☒	10c Blue, Frame Line (10). Frame Lines show all four sides, tied by faint "Atlanta, Ga." pmk., military address to Fort Morgan, Ala., Bold "Due 10", knife cut along L. frame line to facilitate separation, leaving line intact, flap missing, tiny mended nick, otherwise Extremely Fine, Ex-Wiseman (Photo)	450.00+
1454 ☒	10c Blue (12). Huge margins incl. bottom sheet margin & "Archer" of A. & D. imprint, ms. cancel, not tied on home-made envelope to Macon, Ga., the variety on apparently laid paper, Extremely Fine (Photo)	E. III

CONFEDERATE POSTAL HISTORY

1455 ☒	Centreville, Va., ms. pmk., matching "Pd 5" on U. S. 3c Star Die Entire (U27) lettering obliterated in ink & Washington portrait defaced by "Out forever, I hope", Fine, Very Unusual	E. IV
1456 ☒	3c Red (26). Tied by Partly indistinct Monticello, S. C. Feb. 4 pmk. on small cover addressed to Athens, Republic Georgia, letter headed Monticello Rep. S. C. Feb 4, 1861 The First Day of the Confederacy, Good Militant Contents, Fine & Rare (Photo)	E. VIII
1457	Confederate Collateral, Military Passes, Conscript order, Bond, Parole form, Telegram, Military orders, letterheads, & others incl. an auto-graphed photo of Gen'l. J. E. Johnson, 16 pieces, most in a fine state of preservation	E. IV
1458	\$500.00 Confederate Currency, Series of 1864, Uncirculated	E. IV

U. S. POSSESSIONS

1459 ★	CANAL ZONE, 1939, 5c-\$1.00 Anniversary, Airpost C15-C20). V. F. Set	29.90
1460	— 1941, 5c-40c 1941 Airpost, Officials, Ty. II Overprint (CO8-CO12). Fine-Very Fine Set	240.00
1461 S	GUAM, 1899, 1c, 2c, 5c Overprinted "Specimen" (1S, 2S, 6S). 2c defective, others Fine	82.50

1462 ★	— 1899, 1c-\$1.00 Overprints (1-8, 10-12, E1). Mostly o. g., 5c tiny thin, otherwise Fine-Very Fine	228.75
1463 ★	HAWAII, 1865, 2c Dark Blue on Wove Paper (26). Pos. 1, Ty. IX, Pl. 10-A, Margins all around, Fine (Photo)	65.00
1464 ★	— 1893, 2c Rosy Vermilion Provisional Overprint (65). Complete Sheet of 50, incl. Error no period after Govt., couple of stamps have slight separation, tiny tear, light crease, others F.-V. F., Official Seal attached	856.00
1465 ★	— 1893, 12c Red Lilac (69). Fresh, o. g., Very Fine (Photo)	70.00
1466	— Black Revenue Stamp (Meyer Harris 405). Printed on Certificate of Clearance, dated Hilo 1864, Price of Stamp and Blank marked at \$2.00, Full Document, Very Fine	E. VIII
1467 ★	PHILIPPINES, 1899-1900, 1c-50c Overprints (213-219a). Fresh, o. g., the 50c is the Red Orange shade, Fine-Very Fine Set	83.85
1468 ★	— 1901, \$1.00 Black, Ty. I (223). Without gum, perfs. just touch at T.	90.00
1469 ★	— 1904, \$2.00 Dark Blue (238). Fine (Photo)	185.00
1470 ★	— 1926, 2c-30c Madrid-Manila Flight (C1-C6, C9-C12). Some tropical toning, otherwise mostly Fine-Very Fine	96.50
1471 ★	— 1926, 1p Madrid-Manila Flight (C17). Reperfed, Very Fine appearance	65.00
1472 ★	— 1944, 10c Rose Carmine Official Victory (O41). Very Fine Mint, with P. F. Certificate (Photo)	200.00
1473 ★	— 1899-1900, 1c-5c Cut Squares (U1-U27, W1-W3). Very Fine Sets	85.30
1474 ★	PUERTO RICO, 1899, 1c-10c Postage Due, Overprints (J1, J2, J3a). Fresh, o. g., 10c with overprint at 25° angle, Fine-Very Fine Set	34.50
1475 ★	United Nations, 1951-56, Cpl. Collection of 51 unused stamps & #38 Souvenir Sheet, Mint, Very Fine	209.65
1476 ☐	— 1955, 15c Tenth Anniversary Souvenir Sheet (38). On cacheted Art-craft First Day Cover, Very Fine	60.00

U. S. WHOLESALE LOTS

1477 ★	3c-8c 1890 Issue #221(3), #222(4), #225(4). Fresh, o. g., few heavy hinges, one 4c has minute thin, Balance Fine	101.50
1478 ★	4c Columbian #233(11). Most o. g., three stamps with s. e.'s, Very Good-F.	137.50
1479 ★	6c Columbian #235(6). Fresh, o. g., some hinge remnants, F.-V. F.	90.00
1480	1c-6c 1894 Issues #246(9), #253(4), #254, #255(4), #256(3). Fresh, o. g., some heavy hinges, few tiny thin specks, majority Fine	120.50
1481 ★田	2c Pink Ty. I #248(24). All in Blocks of Four, o. g., almost entirely Fine-Very Fine	75.00
1482 ★	1c Blue #264(54). Incl 5 Blocks of 4, few hinged, mostly mint, F.-V. F.	44.75
1483 ★	2c Carmine Ty. II #266(12). Includes Block of Four, fresh, o. g., several are mint, Fine-Very Fine	78.00
1484 ★	3c Purple #268(17). Nearly all Mint, all but two Fine-Very Fine	85.00
1485 ★	5c-10c 1895 Issue #270(6), #272(11), #273(2), all o. g. but one with several mint, couple tiny faults, balance Fine-Very Fine	97.00
1486 ★	6c Claret Brown #271(15). All Mint but three, Fine-Very Fine	157.50
1487 ★	2c Red #279B(161). Incl. 12 Blocks, fresh, o. g. with many Mint, large majority Fine-Very Fine, Nice shades	159.70
1488 ★	4c Rose Brown, Orange Brown #280(28). Fresh, o. g., with many Mint, 4 have small faults, balance Very Good-Very Fine	112.00
1489 ★	5c-15c 1898 Issue #281(6), #282(16), #283(2), #284(2). All o. g. but two, some Mint, few heavy hinges, nearly all Fine-Very Fine	171.90
1490 ★	1c Trans-Mississippi #285(46). Incl. Block of Four, Fresh, o. g. some Mint, few have minor thins, 10 have s. e., mostly Fine	324.00

1491 ★	2c Trans-Mississippi #286(25). Incl. Two Blocks, Three Imprint Plate No. Pairs, fresh, o. g., many Mint, two have small faults, balance F.-V. F.	147.50
1492 ★	4c Trans-Mississippi #287(6). Fresh, o. g., two have tiny faults, others Fine	144.00
1493 ★	5c Trans-Mississippi #288(5). Fresh, o. g., two are Mint, two have small faults, others Fine	115.00
1494 ★	1c-13c 1902 Issue #300(12), #301(39), #302(2), #305(2), #306(2), #307(2), #308(9), #319(27). Most Fine-Very Fine	165.50
1495 ★	2c Carmine, Flags #301(42). Many with s. e., Incl. Pl. No. Strip of 3, Fine-Very Fine	56.70
1496 ★	3c Violet, 4c Brown #302(8), #303(9). F.-V. F., many shades	106.25
1497 ★	5c Blue #303(17). Many shades, Fine-Very Fine	106.25
1498 ★	6c, 8c, 10c, 13c 1902 Issue #305(1), #306(10), #307(3), #308(3). Fine-Very Fine	99.25
1499	\$1.00 Black #311(5). Fine-Very Fine	60.00
1500 ★	1c Green, 2c Carmine, Imperforate #314(8), #320(7). Some in pairs, Wide margins, Very Fine	84.00
1501 ★	2c Carmine, Imperforate #320(22). Very Fine	132.00
1502 ★	1c Louisiana Purchase #323(20). Fine-Very Fine	165.00
1503 ★	1c Louisiana Purchase #323(15). Few small flaws, balance V. G.-Fine	123.75
1504 ★	1c, 2c, 3c Louisiana Purchase #323(4), #324(7), #325(3). All with str. edge, Fine	140.50
1505 ★	2c Louisiana Purchase #324(20). Fine-Very Fine	130.00
1506 ★	2c Louisiana, 1c Jamestown #324(7), #328(7), latter 2 str. edge, V. G.-V. F.	73.50
1507 ★	1c Jamestown #328(22). Fine-Very Fine	88.00
1508 ★	2c Jamestown #329(17). Fine-Very Fine	85.00
1509 ★	5c Jamestown #330(6). Mostly Fine	210.00
1510 ★	5c Jamestown #330(4). Three well centered, tiny flaws, other perfs. touch	140.00
1511 ★	13c Blue Green #339(10). Fine	72.50
1512 ★	1c-4c 1908 Issue, Imperforate #343(6), #344(4), #345(1), #346(3). Very Fine, incl. 3 pairs	54.75
1513 ★	2c Carmine, Imperforate #344(64). Mint, in large blocks, V. F.	176.00
1514 ★	2c-5c 1908 Imperforates #344(23), #345(4), #347(4). Very Fine	149.25
1515 ★	2c Lincoln, Hudson-Fulton #367, 372 (5 Blocks each). F.-V. F.	125.00
1516 ★	2c 1909 Imperforates #368(3), #371(4), #373(4). Most have small thins or heavy hinge remnants, Very Fine appearance	137.00
1517 ★	2c Alaska-Yukon, Imperforate #371(16). Few with light natural gum wrinkles, Very Fine	208.00
1518 ★	2c Hudson-Fulton, Imperforate #373(22). Very Fine	286.00
1519 ★	2c Hudson-Fulton, Imperforate #373(3 Blocks). Very Fine	159.00
1520 ★	2c Hudson-Fulton, Imperforate #373(5 Mint Blocks). Very Fine	265.00
1521 ★	2c Hudson-Fulton, Imperforate #373(5 Mint Blocks). Very Fine	265.00
1522 ★	2c Hudson-Fulton, Imperforate #373(5 Blocks). Very Fine	265.00
1523 ★	3c-8c 1910 Issue #376(10), #377(6), #378(2), #380(1). F.-V. F.	73.50
1524 ★	1c Green, Imperforate #383(36). Very Fine	39.60
1525 ★	1c Green, Imperforate #383(40). In large blocks, V. F.	44.00
1526 ★	2c Carmine, Imperforate #384(98). Very Fine	147.00
1527 ★	1c Panama-Pacific #397(15). Incl. three blocks, nearly all Very Fine	61.05
1528 ★	2c Panama-Pacific, Perf. 10 #402(4). Mint, Fine	90.00
1529 ★	1c Green, 2c Carmine, #405(5), #406(59). F.-V. F. partly in blocks	49.00
1530 ★	7c Black #407(5). Slight hinge thins, F.-V. F. appearance	77.50
1531 ★	1c Green, 2c Carmine, Imperforates #408(92), #409(70). V. F., part blocks	52.10
1532 ★	1c Green, 2c Carmine, Coils #410(9 Pairs, 5 Singles), #411(8 Pairs, 5 Singles), #412(10 Pairs). Fine-Very Fine	123.95
1533 ★	2c Carmine, Coil #413(6 Pairs). Fine-Very Fine	117.00
1534 ★	50c Violet #422(3). Hinge thins, Fine-Very Fine appearance	157.50

1535	★	1c Green, 2c Carmine #424(10), #425(124). F.-V. F., some blocks	58.60
1536	★	3c-12c 1914 Issue #426(10), #433(3), #434(3), #435(5). F.-V. F.	76.50
1537	★	5c Blue #428(4 Mint Blocks). Fine-Very Fine	74.00
1538	★	1c-5c 1914 Coils #441(9 Pairs), #442(7 Pairs), #443(2 Pairs), #444(2 Pairs), #447(1 Pair). Fine-Very Fine	111.50
1539	★	2c Carmine, Coil, Ty. III #450(15 Pairs), Fine-Very Fine	78.75
1540	★	1c-12c 1916 Issue #462(26), #463(36), #465(2), #466(5), #469(2), #473(3), #474(6). Fine-Very Fine	213.00
1541	★	1c Green, Imperforate #481(247). Very Fine, some blocks	86.45
1542	★	1c Green, Imperforate #481(210). In several large multiples, incl. Plate No. Blocks, Very Fine	73.50+
1543	★	2c-3c 1916-17 Imperforates #482(23), #483(21), #484(12). Very Fine, mostly blocks	139.05
1544	★	1c Green, 3c Violet, Coils #486(12 Pairs, 8 Singles), #489(22 Pairs, 6 Singles). Fine-Very Fine	35.10
1545	★	2c Carmine, Coils, Ty. III #488(15 Pairs, 10 Singles), #492(18 Pairs, 4 Singles). Mostly Fine-Very Fine	49.10
1546	★	3c Violet, Coil, Ty. I #493 (16 Pairs). Fine	224.00
1547	★	3c Violet, Coil, Ty. II #494(10 Pairs, 4 Singles). Fine	56.40
1548	★	4c Orange Brown, 5c Blue, Coils #495(11 Pairs), #496(9 Pairs). F.-V. F.	58.55
1549	★	10c Orange Yellow, Coil #497(5 Pairs, 3 Singles). Fine-Very Fine	53.25
1550	★	1c Green, Booklet Panes #498e(60). Very Good-Very Fine	30.00
1551	★	1c-2c Booklet Panes #498e(30), #499f(15). Very Good-Very Fine	24.00
1552	★	1c-3c 1917 Issue #498(22), #499(21), #501(32), #502(19). F.-V. F.	72.10
1553	★	4c-10c 1917 Issue #503(12), #504(14), #506(14), #507(5), #508(3), #509(12), #510(5). Fine-Very Fine	129.00
1554	★	11c-13c 1917 Issue #511(18), #512(36), #513(24). F.-V. F., part blocks	148.80
1555	★	15c-50c 1917 Issue #514(4), #515(1), #516(5), #517(1). F.-V. F.	67.25
1556	★	\$1.00 Violet Brown #518(8). Fine-Very Fine	100.00
1557		\$5.00 Deep Green & Black #524(25). Very Good-Fine	225.00
1558		\$5.00 Green & Black #524(25). Very Good-Fine	225.00
1559		\$5.00 Green & black #524(25). Very Good-Fine	225.00
1560	□	\$5.00 Green & Black #524(16). In Four Blocks, Very Good-Fine	144.00
1561	□	\$5.00 Green & Black #524(39). In three Blocks of Nine & Block of Twelve, Fine	351.00+
1562	★	1c-3c Offsets #525(42), #526(182), #527(12), #528(3), #528A(8), #528B(1), #529(41), #530(46). Fine-Very Fine some blocks	169.65
1563	★	3c Violet, Offset, Imperforate 535(6 Blocks). Very Fine	84.00
1564	★	3c Violet, Offset, Imperforate 535(7 Blocks), Very Fine	98.00
1565	★	3c Victory #537(5 Blocks), Fine-Very Fine	72.50
1566	★	1c-2c 1919 Issues #538(13), #540(11), #542(6), #543(56). Fine-Very Fine, some blocks	54.20
1567	★	1c Deep Green #552(6 Plate No. Blocks of Six). Fine-Very Fine	24.00
1568	★	1c-7c 1922 Issue #552(38), #553(5), #554(10), #555(8), #556(11), #557(2), #559(15). Fine-Very Fine	124.65
1569	★	3c Violet #555(4 Blocks). Mint, Fine-Very Fine	94.00
1570	★	8c-10c 1922 Issue #559(12), #560(3), #562(14). Fine-Very Fine	90.20
1571	★	11c Light Blue #563(122). Wide variety of shades, F.-V. F. some blocks	61.00
1572	★	12c Brown Violet, 14c Blue #564(33), #565(33). F.-V. F., some blocks	90.75
1573	★	15c Gray #566(6 Blocks). Fine-Very Fine	90.00
1574	★	15c-50c 1922 Issue #566(2), #567(5), #568(15), #569(4), #570(3). Fine-Very Fine	124.25
1575	★	1c, 1½c, 2c 1923 Imperforates #575(4), #576(17), #577(16). Blocks, V. F.	126.50
1576	★	2c Carmine #579(5 Mint Blocks). Very Good-Fine	125.00
1577	★	2c Harding, Imperforate #611(24). Very Fine, in blocks	48.00
1578	★	5c Huguenot-Walloon #616(9). Fine-Very Fine	121.50

1579	★	1c Lexington-Concord #617(9 Cpl. Sheets). Some separation, couple sheets toned, otherwise mostly Fine-Very Fine	841.50
1580	★	13c Green #622(243). Mint, F.-V. F., mostly blocks	571.05
1581	★	13c Green #622(168). Mint, F.-V. F., mostly blocks	394.80
1582	★	5c Ericsson #628(28). Fine-Very Fine, mostly blocks	112.00
1583	★	1c Green, Booklet Pane #632a(74). V. G.-V. F.	25.90
1584	★	2c Yorktown #703(28 Plate No. Blocks). Blocks of 8 & 10, both T. & B. layouts, mostly F.-V. F.	97.75
1585	★	8c, 9c Washington Bicentennial #713(18), #714(32). F.-V. F. in blocks	84.00
1586	★	1c-3c Chicago Souvenir Sheets #730(3), #731(3). Very Fine	73.50
1587	★	1c-3c Chicago Souvenir Sheets #730(10), #731(10). Very Fine	245.00
1588	★	1c-3c Chicago Souvenir Sheets #730(10), #731(10). Very Fine	245.00
1589	★	3c Chicago Souvenir Sheets #731(20). Very Fine	210.00
1590	★	3c Chicago Souvenir Sheets #731(20). Very Fine	210.00
1591	★	3c Byrd #733(5 Sheets). Fine-Very Fine	194.50
1592	★	3c Byrd #733(5 Sheets). Fine-Very Fine	194.50
1593	★	3c Byrd Souvenir Sheet #735(20). Very Fine	170.00
1594	★	3c Byrd Souvenir Sheet #735(25). Very Fine	212.50
1595	★	1c-2c Parks #740-#742(10 Sheets each). F.-V. F.	173.40
1596	★	1c-3c Parks #740-#742(10 Sheets each). F.-V. F.	173.70
1597	★	1c-3c Parks #740-#742(10 Sheets each). F.-V. F.	173.70
1598	★	8c Parks #747(94). Fine-Very Fine, in blocks	194.00
1599	★	6c Parks #745(96). Fine-Very Fine, mostly blocks	67.20
1600	★	7c, 9c Parks #746(120), #748(18). Fine-Very Fine, in blocks	62.40
1601	★	10c Parks #749(52). Fine-Very Fine, in blocks	98.90
1602	★	1c-3c Parks Souvenir Sheets #750(10), #751(10). Mint, Very Fine	230.00
1603	★	1c-3c Parks Souvenir Sheets #750(10), #751(10). Mint, Very Fine	230.00
1604	★	1c-3c Parks Souvenir Sheets #750(15), #751(15). Mint, Very Fine	345.00
1605	★	10c-15c Tipex, S. P. A., Cipex Souvenir Sheets #778(46), #797(106), #948(36). Very Fine	137.40
1606	★	1¼c Turquoise #1031A. 100 Pl. No. Blocks, Mint, V. F.	100.00
1607	★	2½c Gray Blue #1034. 100 Pl. No. Blocks, Mint, F.-V. F.	125.00
1608	★	11c Fipex Souvenir Sheet #1075(100). Mint, Very Fine	350.00
1609	★	11c Fipex Souvenir Sheet #1075(83). Mint, Very Fine	290.50
1610	★	8c Dark Green, 24c Carmine, Airpost #C4(12), #C6(2). Very Good	202.00
1611	★	10c Lindbergh Booklet Panes #C10a(10 Panes). V. G.-Fine	325.00
1612	★	10c Lindbergh Booklet Panes #C10a(10Panes). V. G.-Fine	325.00
1613	★	5c Carmine & Blue, Airpost #C11(30 Blocks). F.-V. F.	150.00
1614	★	6c Carmine, Airpost Coil #C41(58). Mostly in Strips of 5, incl. 5 Joint Line Pairs, F.-V. F.	82.80+
1615	★	7c Blue, Airpost Coil #C52(18). Mint, in three strips of six, Very Fine	67.50
1616	★	7c Carmine, Coil #C61(36). Mint, in six strips of six, Very Fine	162.00
1617		5c Brown Postage Due #J4(20). V. G.-Fine	100.00
1618		10c Brown Postage Due #J5(30). V. G.-Fine	85.50
1619		10c, 30c, 50c Brown Postage Dues #J5(31), #J6(12), #J7(8). All with str. edges	210.35
1620		30c Brown Postage Due #J6(15). V. G.-F.	78.75
1621		50c Brown Postage Due #J7(10). V. G.-F.	80.00
1622		15c Parcel Post #Q7(30). Used, F.-V. F.	135.00
1623		20c Parcel Post #Q8(25). Used, nearly all F.-V. F.	137.50
1624		50c Parcel Post #Q10(10). Used, F.-V. F.	185.00
1625	✉	4c Black on Amber Die 1 #U417a(64 entires). Size 7, F.-V. F.	160.00

END OF SALE — THANK YOU



ANPHILEX '71

In compliment to the Collector's Club of New York on its 75th Anniversary.

An exhibition featuring the world's most valuable stamp and cover together with a display of rare and valuable stamps of a magnitude and importance never before made at a single time.

This incomparable exhibition will take place in the Grand Ballroom of the Hotel Waldorf-Astoria, New York from November 26th to December 1st.

We are honored to participate in this great event and will have a booth, where, for the duration of ANPHILEX, we hope you will take the opportunity to call upon us. We also hope to see you at our new offices, 120 East 56th Street (near Park Avenue) only a few short blocks from the Waldorf-Astoria.



The World's Most Valuable Stamp

AT PRIVATE SALE

We always have interesting collections at private sale. A few are listed below and further inquiry is invited.

FOREIGN AIR POST STAMPS \$9,000.00 net

An extensive collection cataloguing over \$33,000.00

EGYPT 19th Century \$1,450.00 net

Specialized cancellations, covers, blocks

PHILIPPINES, Modern Issues \$ 250.00 net

In five volumes, attractively mounted

**UNITED STATES REVENUE STAMPS
USED FOR POSTAGE** \$2,000.00 net

An important specialized collection

UNITED STATES "LINCOLN" COLLECTION \$1,250.00 net

Featuring stamps and covers

**RUSSIA, ZEMSTVO ISSUES, 1248 stamps,
13 covers** \$ 950.00 net

An important two volume collection

A REMINDER

Renewal time is at hand for many subscribers to our catalogues.
Annual subscription \$5.00; With Prices Realized \$10.00.

IS YOUR COLLECTION FOR SALE?

REALIZE IMMEDIATE CASH
PLUS THE ADDED ADVANTAGE OF
SELLING THROUGH OUR AUCTIONS

We will advance immediate cash up to 75% of our appraisal value, of what your collection should realize at auction. There is no interest charge.

Your collection will then be sold in one of our coming auction sales. All stamps are expertly and advantageously lotted in attractive, well illustrated catalogs. Lotting is meticulously planned under our personal supervision. Commission is 20% of the gross realization. There is no lotting fee or any other charges. Final settlement is made within five weeks after the sale. We have been continuously conducting stamp auctions in the United States for over forty-one years.

Valuable collections and stamp holdings are especially wanted, but we will accept properties valued from \$500 upwards. Send all stamps direct for appraisal. Auction advance will be remitted shortly after receipt. If not entirely pleased, stamps will be returned at our expense. If circumstances warrant due to bulk or value, we will travel anywhere to inspect important properties.

ROBERT A. SIEGEL
AUCTION GALLERIES, Inc.

(Licensed and Bonded Auctioneer)

10 EAST 52nd STREET
NEW YORK, N. Y. 10022

(Tel. PL 3-6422)

IT'S OUR MOVE!



On or about November 1st, 1971

ROBERT A. SIEGEL, Inc.

"The House of Classics"

and

**THE ROBERT A. SIEGEL
AUCTION GALLERIES, Inc.**

will move to their new offices at

**120 EAST 56th STREET
(Near Park Avenue)**

where they will occupy the entire Eleventh floor and offer unexcelled facilities to the stamp world.



You are cordially invited to visit us in our new premises where our full services are available.

Our superlative stock of Classic Stamps is at hand for your selection in entirely new surroundings.

Our auction galleries are designed for your ease and comfort and are among the finest in the entire world.

ROBERT A. SIEGEL, Inc.

**ROBERT A. SIEGEL
AUCTION GALLERIES, Inc.**

10 E. 52nd St. (Until October 31st) New York, N.Y. 10022

120 EAST 56TH STREET NEW YORK, N. Y. 10022

PRICES REALIZED

OCTOBER 14TH, 15TH, 16TH, 1971

UNITED STATES STAMPS

GROSS REALIZATION: \$185,316.00

October 14th		October 15th		October 16th		October 17th		October 18th		October 19th		October 20th		October 21st		October 22nd		October 23rd		October 24th		October 25th		October 26th		October 27th		October 28th		October 29th		October 30th	
1	47.50	112	26.00	188	65.00	263	15.00	338	60.00	411	200.00	486	650.00	556	35.00	631	72.50	706	62.50														
2	15.00	113	20.00	189	47.50	264	85.00	339	21.00	412	100.00	487	160.00	557	35.00	632	67.50	707	52.50														
3	60.00	114	15.00	190	250.00	265	145.00	340	57.50	413	220.00	488	170.00	558	20.00	633	70.00	708	42.50														
4	105.00	115	25.00	191	40.00	266	30.00	341	50.00	414	360.00	489	1800.00	559	67.50	634	67.50	709	37.50														
5	19.00	116	25.00	192	42.50	267	55.00	342	26.00	415	300.00	490	1000.00	560	45.00	635	57.50	710	13.00														
6	525.00	117	19.00	193	30.00	268	20.00	343	42.50	416	500.00	491	1200.00	561	32.50	636	85.00	711	65.00														
7	11.00	118	18.00	194	18.00	269	17.00	344	40.00	417	420.00	492	50.00	562	62.50	637	72.50	712	55.00														
8	55.00	119	20.00	195	22.00	270	47.50	345	85.00	418	250.00	493	52.50	563	160.00	638	170.00	713	40.00														
9	23.00	120	15.00	196	50.00	271	40.00	346	37.50	419	26.00	494	20.00	564	55.00	639	65.00	714	27.00														
10	85.00	121	14.00	197	24.00	272	20.00	347	26.00	420	24.00	495	17.00	565	47.50	640	85.00	715	42.50														
11	75.00	122	15.00	198	120.00	273	16.00	348	15.00	421	28.00	496	2100.00	566	37.50	641	210.00	716	21.00														
12	160.00	123	17.00	199	65.00	274	26.00	349	25.00	422	35.00	497	26.00	567	47.50	642	190.00	717	15.00														
13	50.00	124	72.50	200	23.00	275	29.00	350	180.00	423	50.00	498	18.00	568	32.50	643	500.00	718	35.00														
14	17.00	125	37.50	201	21.00	276	37.50	351	270.00	424	26.00	499	32.50	569	115.00	644	525.00	719	20.00														
15	45.00	126	210.00	202	110.00	277	30.00	352	24.00	425	40.00	500	57.50	570	125.00	645	52.00	720	23.00														
16	65.00	127	115.00	203	24.00	278	10.00	353	180.00	426	115.00	501	65.00	571	37.50	646	85.00	721	26.00														
17	250.00	128	140.00	204	15.00	279	70.00	354	1100.00	427	80.00	502	105.00	572	34.00	647	9.50	722	57.50														
18	260.00	129	37.50	205	70.00	280	50.00	355	25.00	428	140.00	503	55.00	573	34.00	648	30.00	723	32.00														
19	250.00	130	160.00	206	26.00	281	50.00	356	450.00	429	25.00	504	32.50	574	57.50	649	35.00	724	55.00														
20	125.00	131	105.00	207	24.00	282	50.00	357	40.00	430	375.00	505	30.00	575	55.00	650	40.00	725	65.00														
21	210.00	132	90.00	208	700.00	283	57.50	358	20.00	431	42.50	506	25.00	576	40.00	651	37.50	726	450.00														
22	210.00	133	80.00	209	62.50	284	38.00	359	37.50	432	75.00	507	28.00	577	50.00	652	67.50	727	65.00														
23	300.00	134	65.00	210	27.00	285	28.00	360	40.00	433	40.00	508	21.00	578	37.50	653	72.50	728	44.00														
24	270.00	135	60.00	211	32.50	286	300.00	361	55.00	434	85.00	509	65.00	579	140.00	654	19.00	729	32.50														
25	1200.00	136	50.00	212	57.50	287	60.00	362	37.50	435	14.00	510	125.00	580	850.00	655	30.00	730	42.50														
26	28.00	137	170.00	213	105.00	288	15.00	363	75.00	436	42.50	511	72.50	581	28.00	656	22.00	731	115.00														
27	40.00	138	250.00	214	32.50	289	40.00	364	130.00	437	29.00	512	15.00	582	24.00	657	19.00	732	24.00														
28	22.00	139	180.00	215	80.00	290	230.00	365	50.00	438	57.50	513	110.00	583	50.00	658	37.50	733	80.00														
29	47.50	140	190.00	216	14.00	291	55.00	366	21.00	439	20.00	514	55.00	584	57.50	659	60.00	734	70.00														
30	24.00	141	80.00	217	65.00	292	45.00	367	105.00	440	26.00	515	60.00	585	50.00	660	52.50	735	145.00														
31)		142	280.00	218	19.00	293	35.00	368	115.00	441	50.00	516	110.00	586	42.50	661	130.00	736	18.00														
to)	4000.00	143	250.00	219	11.00	294	50.00	369	18,000.00	442	16.00	517	105.00	587	47.50	662	85.00	737	20.00														
73)		144	180.00	220	23.00	295	19.00	370	270.00	443	21.00	518	240.00	588	42.50	663	55.00	738	50.00														
		145	400.00	221	210.00	296	320.00	371	72.50	444	19.00	519	26.00	589	19.00	664	45.00	739	40.00														
		146	30.00	222	85.00	297	62.50	372	12.50	445	95.00	520	37.50	590	135.00	665	15.00	740	30.00														
		147	180.00	223	70.00	298	27.00	373	72.50	446	55.00	521	67.50	591	220.00	666	24.00	741	18.00														
		148	52.50	224	150.00	299	24.00	374	12.50	447	55.00	522	28.00	592	170.00	667	72.50	742	45.00														
74	32.50	149	40.00	225	170.00	300	21.00	375	72.50	448	50.00	523	180.00	593	145.00	668	16.00	743	80.00														
75	32.00	150	35.00	226	32.50	301	16.00	376	12.50	449	22.00	524	1500.00	594	900.00	669	22.00	744	42.50														
76	32.50	151	110.00	227	27.00	302	900.00	377	110.00	450	55.00	525	36.00	595	260.00	670	28.00	745	52.50														
77	45.00	152	29.00	228	115.00	303	70.00	378	230.00	451	28.00	526	50.00	596	160.00	671	85.00	746	45.00														
78	12.00	153	23.00	229	800.00	304	52.50	379	25.00	452	42.50	527	37.50	597	100.00	672	85.00	747	170.00														
79	105.00	154	23.00	230	14.00	305	42.50	380	52.50	453	19.00	528	30.00	598	150.00	673	130.00	748	45.00														
80	85.00	155	35.00	231	12.00	306	20.00	381	27.00	454	18.00	529	200.00	599	220.00	674	52.50	749	130.00														
81	65.00	156	67.50	232	45.00	307	62.50	382	50.00	455	35.00	530	850.00	600	125.00	675	24.00	750	105.00														
82	95.00	157	37.50	233	850.00	308	45.00	383	27.00	456	28.00	531	30.00	601	85.00	676	47.50	751	160.00														
83	35.00	158	29.00	234	57.50	309	100.00	384	325.00	457	75.00	532	20.00	602	42.00	677	42.00	752	130.00														
84	30.00	159	80.00	235	62.50	310	50.00	385	23.00	458	45.00	533	100.00	603	26.00	678	90.00	753	95.00														
85	27.00	160	35.00	236	50.00	311	145.00	386	62.50	459	26.00	534	40.00	604	16.00	679	20.00	754	425.00														
86	25.00	161	60.00	237	26.00	312	125.00	387	35.00	460	35.00	535	105.00	605	32.50	680	18.00	755	37.50														
87	23.00	162	67.50	238	30.00	313	105.00	388	140.00	461	80.00	536	55.00	606	22.00	681	42.50	756	30.00														
88	70.00	163	21.00	239	45.00	314	200.00	389	65.00	462	52.50	537	42.50	607	22.00	682	72.50	757	80.00														
89	15.00	164	21.00	240	40.00	315	12																										

81	55.00	866	13.00	951	65.00	1036	32.50	1115	525.00	1200	105.00	1285	420.00	1370	55.00	1455	23.00	1540	95.00
82	55.00	867	16.00	952	29.00	1037	13.00	1116	18.00	1201	100.00	1286	47.50	1371	160.00	1456	85.00	1541	37.50
83	26.00	868	105.00	953	32.50	1038	19.00	1117	18.00	1202	90.00	1287	85.00	1372	18.00	1457	62.50	1542	30.00
84	32.00	869	18.00	954	40.00	1039	52.50	1118	17.00	1203	30.00	1288	45.00	1373	10.00	1458	28.00	1543	57.50
85	19.00	870	40.00	955	170.00	1040	26.00	1119	16.00	1204	30.00	1289	70.00	1374	32.50	1459	11.00	1544	22.00
86	42.50	871	40.00	956	21.00	1041	32.50	1120	29.00	1205	40.00	1290	70.00	1375	14.00	1460	225.00	1545	42.50
87	42.50	872	37.50	957	72.50	1042	18.00	1121	16.00	1206	42.50	1291	70.00	1376	160.00	1461	67.50	1546	120.00
88	37.50	873	26.00	958	62.50	1043	18.00	1122	160.00	1207	42.50	1292	360.00	1377	14.00	1462	145.00	1547	40.00
89	15.00	874	42.50	959	57.50	1044	62.50	1123	180.00	1208	105.00	1293	52.50	1378	28.00	1463	40.00	1548	40.00
90	17.00	875	140.00	960	135.00	1045	14.00	1124	6.00	1209	90.00	1294	3600.00	1379	36.00	1464	325.00	1549	37.50
91	14.00	876	50.00	961	110.00	1046	10.00	1125	420.00	1210	67.50	1295	280.00	1380	35.00	1465	60.00	1550	19.00
92	140.00	877	60.00	962	280.00	1047	32.50	1126	85.00	1211	52.50	1296	380.00	1381	9.00	1466	80.00	1551	16.00
93	57.50	878	60.00	963	32.50	1048	27.00	1127	37.50	1212	25.00	1297	1150.00	1382	21.00	1467	50.00	1552	28.00
94	80.00	879	55.00	964	32.50	1049	20.00	1128	150.00	1213	375.00	1298	12.00	1383	13.00	1468	22.00	1553	57.50
95	52.50	880	62.50	965	1000.00	1050	19.00	1129	150.00	1214	850.00	1299	475.00	1384	425.00	1469	105.00	1554	67.50
96	50.00	881	40.00	966	160.00	1051	18.00	1130	19.00	1215	40.00	1300	28.00	1385	1100.00	1470	60.00	1555	30.00
97	65.00	882	50.00	967	400.00	1052	35.00	1131	125.00	1216	240.00	1301	32.00	1386	26.00	1471	17.00	1556	57.50
98	14.00	883	32.50	968	80.00	1053	11.00	1132	30.00	1217	440.00	1302	19.00	1387	35.00	1472	160.00	1557	55.00
99	42.50	884	40.00	969	65.00	1054	32.50	1133	17.00	1218	425.00	1303	28.00	1388	34.00	1473	40.00	1558	57.50
800	37.50	885	32.50	970	70.00	1055	13.00	1134	90.00	1219	400.00	1304	22.00	1389	15.00	1474	25.00	1559	57.50
801	70.00	886	42.50	971	210.00	1056	16.00	1135	24.00	1220	350.00	1305	105.00	1390	22.00	1475	95.00	1560	45.00
802	125.00	887	23.00	972	30.00	1057	30.00	1136	24.00	1221	270.00	1306	500.00	1391	57.50	1476	20.00	1561	160.00
803	17.00	888	25.00	973	170.00	1058	42.50	1137	40.00	1222	280.00	1307	95.00	1392	125.00	1477	42.50	1562	90.00
804	100.00	889	35.00	974	27.00	1059	27.00	1138	24.00	1223	1650.00	1308	50.00	1393	95.00	1478	42.50	1563	32.50
805	47.50	890	18.00	975	27.00	1060	27.00	1139	18.00	1224	1650.00	1309	45.00	1394	47.50	1479	42.00	1564	40.00
806	42.50	891	52.50	976	23.00	1061	14.00	1140	18.00	1225	475.00	1310	24.00	1395	72.50	1480	40.00	1565	32.50
807	50.00	892	115.00	977	100.00	1062	17.00	1141	32.00	1226	210.00	1311	35.00	1396	55.00	1481	32.50	1566	23.00
808	40.00	893	20.00	978	27.00	1063	17.00	1142	75.00	1227	700.00	1312	23.00	1397	62.50	1482	18.00	1567	14.00
809	160.00	894	27.00	979	12.00	1064	17.00	1143	80.00	1228	145.00	1313	24.00	1398	475.00	1483	47.50	1568	57.50
810	45.00	895	14.00	980	19.00	1065	37.50	1144	55.00	1229	270.00	1314	200.00	1399	120.00	1484	37.50	1569	40.00
811	50.00	896	16.00	981	15.00	1066	23.00	1145	55.00	1230	32.00	1315	190.00	1400	20.00	1485	42.50	1570	52.50
812	160.00	897	70.00	982	45.00	1067	17.00	1146	47.50	1231	28.00	1316	1450.00	1401	17.00	1486	90.00	1571	25.00
813	100.00	898	170.00	983	45.00	1068	18.00	1147	65.00	1232	30.00	1317	1300.00	1402	29.00	1487	60.00	1572	40.00
814	110.00	899	42.50	984	85.00	1069	18.00	1148	60.00	1233	23.00	1318	13.00	1403	30.00	1488	47.50	1573	42.50
815	72.50	900	26.00	985	85.00	1070	20.00	1149	47.50	1234	23.00	1319	360.00	1404	19.00	1489	72.50	1574	65.00
816	72.50	901	26.00	986	50.00	1071	42.50	1150	19.00	1235	16.00	1320	800.00	1405	10.00	1490	80.00	1575	50.00
817	17.00	902	52.50	987	40.00	1072	37.50	1151	90.00	1236	42.50	1321	70.00	1406	29.00	1491	50.00	1576	26.00
818	13.00	903	35.00	988	65.00	1073	475.00	1152	135.00	1237	110.00	1322	36.00	1407	8.00	1492	57.50	1577	22.00
819	20.00	904	60.00	989	140.00	1074	105.00	1153	95.00	1238	120.00	1323	57.50	1408	8.50	1493	19.00	1578	45.00
820	40.00	905	52.50	990	22.00	1075	52.50	1154	42.50	1239	95.00	1324	200.00	1409	26.00	1494	80.00	1579	270.00
821	37.50	906	57.50	991	95.00	1076	13.00	1155	52.50	1240	110.00	1325	47.50	1410	10.00	1495	18.00	1580	190.00
822	62.50	907	60.00	992	70.00	1077	10.00	1156	120.00	1241	110.00	1326	47.50	1411	16.00	1496	52.50	1581	160.00
823	38.00	908	45.00	993	29.00	1078	32.50	1157	135.00	1242	95.00	1327	14.00	1412	20.00	1497	50.00	1582	42.50
824	50.00	909	26.00	994	60.00	1079	32.50	1158	80.00	1243	360.00	1328	90.00	1413	50.00	1498	50.00	1583	17.00
825	16.00	910	17.00	995	75.00	1080	21.00	1159	75.00	1244	22.00	1329	42.50	1414	37.50	1499	24.00	1584	40.00
826	90.00	911	32.50	996	45.00	1081	35.00	1160	60.00	1245	21.00	1330	37.50	1415	32.50	1500	42.50	1585	30.00
827	55.00	912	32.50	997	150.00	1082	140.00	1161	40.00	1246	40.00	1331	57.50	1416	35.00	1501	55.00	1586	45.00
828	50.00	913	35.00	998	250.00	1083	135.00	1162	47.50	1247	85.00	1332	35.00	1417	42.50	1502	65.00	1587	190.00
829	35.00	914	65.00	999	300.00	1084	17.00	1163	16.00	1248	85.00	1333	17.00	1418	150.00	1503	21.00	1588	130.00
830	65.00	915	80.00	1000	35.00	1085	270.00	1164	12.00	1249	40.00	1334	47.50	1419	1100.00	1504	37.50	1589	95.00
831	40.00	916	22.00	1001	23.00	1086	24.00	1165	135.00	1250	37.50	1335	16.00	1420	1250.00	1505	60.00	1590	95.00
832	36.00	917	115.00	1002	50.00	1087	20.00	1166	70.00	1251	105.00	1336	67.50	1421	210.00	1506	11.00	1591	42.50
833	300.00	918	190.00	1003	26.00	1088	22.00	1167	70.00	1252	75.00	1337	15.00	1422	625.00	1507	42.50	1592	45.00
834	37.50	919	360.00	1004	62.50	1089	27.00	1168	75.00	1253	65.00	1338	35.00	1423	230.00	1508	47.50	1593	75.00
835	47.50	920	20.00	1005	12.00	1090	37.50	1169	80.00	1254	16.00	1339	21.00	1424	250.00	1509	52.50	1594	85.00
836	37.50	921	90.00	1006	18.00	1091	21.00	1170	95.00	1255	10.00	1340	20.00	1425	220.00	1510	29.00	1595	32.50
837	40.00	922	135.00	1007	13.00	1092	21.00	1171	42.50	1256	37.50	1341	32.50	1426	47.50	1511	37.50	1596	47.50
838	30.00	923	8.00	1008	21.00	1093	27.00	1172	42.50	1257	29.00	1342	16.00	1427	21.00	1512	24.00	1597	42.50
839	29.00	924	16.00	1009	21.00	1094	21.00	1173	35.00	1258	26.00	1343	11.00	1428	170.00	1513	105.00	1598	50.00
840	22.00	925	16.00	1010	24.00	1095	32.50	1174	24.00	1259	18.00	1344	13.00	1429	45.00	1514	65.00	1599	19.00
841	15.00	926	13.00	1011	26.00	1096	1400.00	1175	67.50	1260	320.00	1345	13.00	1430	325.00	1515	55.00	1600	19.00
842	10.00	927	32.50	1012	30.00			1176	280.00	1261	135.00	1346	8.50	1431	85.00	1516	19.00	1601	35.00
843	11.00	928	17.00	1013	15.00			1177	80.00	1262	140.00	1347	16.00	1432	105.00	1517	90.00	1602	95.00
844	14.00	929	52.50	1014	32.50			1178	57.50	1263	160.00	1348	15.00	1433	38.00	1518	135.00		