

405th SALE

UNITED STATES STAMPS

Postage, Commemorative, Air Post, Pioneer Air Post Covers,
Postal Stationery, Revenue Stamps,
Confederates and Others

• • •

The Property of more than Fifty Owners and Estates
and Sold by Their Order



AT PUBLIC AUCTION

Thursday, Friday, Saturday

January 6th, 7th, 8th, 1972 at 1:00 P. M. Each Day

Robert A. Siegel

AUCTION GALLERIES, INC.

120 East 56th STREET

NEW YORK CITY, N. Y. 10022

Tel.: (212) 753-6421

CONDITIONS OF SALE

1. The terms of sale are strictly cash on delivery to the highest bidder unless special arrangements have been made prior to the sale.
2. All bids are per lot as numbered in the catalogue and not per piece, unless otherwise announced by the auctioneer at the time of sale.
3. Any lot, the description of which is incorrect is returnable, but only within three days of receipt. All disputed lots must be returned intact as received and lots containing five or more stamps are not returnable at any time. No lots may be returned by purchasers who have had the opportunity to examine them prior to the sale. No illustrated lots may be returned because of centering, margins or other factors shown in the illustration.
4. Successful bidders, unless they are known to us or supply acceptable references are expected to make payment in full before the lots are delivered. Mail bidders will be notified of the amount of their purchases. We reserve the right in our sole and absolute discretion to demand cash at the time a lot is knocked down to any bidder who has not previously established credit with us or whose account is in arrears. In the event any buyer refuses to pay cash for any lot at the time it is knocked down to him, the auctioneer reserves the right to re-offer the lot immediately for sale to the highest bidder.
5. If the purchase price has not been paid within the time limit, or lots taken up within seven days from date of sale, they may be resold and any losses arising from such sale charged to the defaulter.
6. All lots are sold as genuine but should any lot be proved otherwise by written opinion of any competent, responsible authority acceptable to us, immediate refund of the full purchase price will be made, provided that any such claim is made within 25 days from date of sale. If claim is not made within this period no lots are returnable for any reason at any time. Naturally, so long as we are notified with the 25 day period that an opinion is being sought the matter will remain open until such opinion is rendered. We will not be responsible for any charges incurred by the buyer for expertization fees and costs.
7. The right is reserved to group two or more lots, also withdraw any lot or lots from the sale, or to act on behalf of the seller.
8. Until paid for in full all lots remain the property of Robert A. Siegel Auction Galleries, Inc.
9. No commission is charged for buying at our sales, but all forwarding charges will be added to the purchase price. Shipment will be made to a post office box only if the buyer has also furnished a street address. All large lots unsuitable for parcel post will be sent by REA Express collect, or, upon request, REA Air Express collect.
10. Upon written application lots may be sent for examination prior to the auction, condition upon being mailed back by registered mail, adequately insured, within 24 hours of receipt. The applicant is completely responsible for all lots sent for examination, and for the insurance of same against mishap, from the time of receipt until they are actually received back, and is to pay all expenses of postage and insurance. No lots can be sent for inspection within ten days of the date of sale.
11. The placing of a bid shall constitute acceptance of the forgoing conditions of sale.

ROBERT A. SIEGEL

SYLVESTER COLBY, Licensed Auctioneers

In sending bids, always state the highest price you are prepared to pay for the lot.
Your limit will not be used as a starting bid unless absolutely necessary.

DESCRIPTIONS

Extremely Fine—the finest condition for noteworthy, outstanding copies.

Very Fine (VF)—means that there is a slight deviation from the above.

Fine (F)—means that the perforations do not touch the design on issues after 1890, but in some cases may just touch in earlier issues; if used, fairly lightly cancelled.

Very Good (VG)—means that the appearance is generally fine but that the perforations cut the design slightly.

Good (G)—means average off-centering; or fairly attractive with slight defects.

Original gum (OG)—is not to be expected on 19th Century stamps unless so stated.

Mint—with original gum and never hinged.

Plate Blocks—Minor perforation separation in selvage only is not noted in description.

Reduced selvage note on tops; on sides and bottoms only if plate number is touched or cut into.

Scott 1971 Specialized Catalogue/1972 Standard Catalogue used for cataloguing lots of U. S. and Possessions. Scott 1971 Standard Catalogue for others.

JANUARY 6th, 7th, 8th, 1972

ROBERT A. SIEGEL AUCTION GALLERIES, Inc.

New York, N. Y. 10022

Tel.: 753-6421 (Area Code 212)

Please purchase for me at your auction to be held **January 6th, 7th, 8th, 1972** the lots named below, the prices annexed being my limit on each lot. I agree to remit for purchases in accordance with the **Conditions of Sale** and return no lots later than three days after receipt.

SIGNED

New York State residents kindly include
County in address.

County

[illegible]

Upon request, estimate of value furnished on any lots in this auction.

FIRST SESSION

THURSDAY, JANUARY 6th, 1972 — 1:00 P. M.

UNITED STATES

PROOFS AND ESSAYS

1 P	New York, 5c Green, Trial Color, Small Die Proof (9X1TC). Very Fine (Photo)	115.00	
2 P	New York, 5c Brown, Trial Color, Small Die Proof (9X1TC). Very Fine (Photo)	115.00	
3 E	Washington Vignette, Engraved Portrait in Fancy Floral Frame, 55x74mm, with "No. 27" at T., Very Fine		E. III
4 P	5c Red Brown, 10c Black, Reproduction, Proofs on Cardboard (3P-4P). Very Fine	70.00	
5 P	5c Brown, 10c Black, Reproduction, Proofs on Cardboard (3P, 4P). First Touched at B., latter Very Fine	70.00	
6 P	10c Black, Reproduction, Card Proof (4P). Very Fine	35.00	
7 P	1c Black, Reprint, "Atlanta" Trial Color Plate Proof (40TC). Block, light crease in bottom pair, others Very Fine	90.00+	
8 E	3c Deep Carmine, Die Essay on Stamp Paper (Brazer 33E-Ea). Very Fine, Rare		E. VI
9 E	3c Washington 1851 Die Essay on India (Brazer 33E-Jb). Five Diff. Colors, two have small thins, otherwise Fine-Very Fine lot		E. VI
10 E	3c Brown, Die Essay on India (Brazer 33E-La). Very Fine		E. III
11 E	3c Green, Die Essay on Bond (Brazer 33E-Nb). Very Fine		E. II
12 E	3c Washington 1851 Die Essays on Proof Paper (Brazer 33E-Ob). Four Diff. Colors, Very Fine		E. VI
13 E	3c Washington 1861 Die Essays on Proof Paper (Brazer 56E-Ad). Four Diff. Colors, Very Fine		E. V
14 E	1c Blue, Coupon Essay (Brazer 63E-Bi). O. g., Extremely Fine		E. II
15 P	1c-90c Pictorials, Proofs on Cardboard (112P-122P, 129P). Cpl. Set, V. F.	121.75	
16 E	5c 1869, Green, Plate Essay on Imperforate Gummed Stamp Paper (Brazer 115aE-Fc). Horiz. Pair, Very Fine		E. III
17 E	5c-90c Pictorial Essays (Brazer 115aEc, 116E-Dj, 121E-Co, 122E-Cc). Very Fine		E. VI
18 P	15c, 24c 1869 Issue, India Proofs (119P, 120P). Each with Sheet Margin and Plate No., first light crease, last tiny thin spot, V. F. appearance	42.50	
19 P	24c Green & Violet, Plate Proof on India (120P). L. Sheet Corner Horiz. Pair, with part Imprint, Very Fine	30.00+	
20 E	30c 1869 Burgoyne, Black, Plate Essay on Thin Orange Buff Surface Tinted Paper (Brazer 121E-Ck). Very Fine		E. III
21 E	90c 1869, Washington, Red Brown & Black, Plate Essay on India (Brazer 122E-Ch). Very Fine		E. IV

*LOTS ON VIEW FROM JANUARY 3rd
AND UNTIL 12:30 P.M. DAYS OF SALE*

22 P	2c Red Brown, Large Die Proof (146P). India, Die Sunk on Large Card, Very Fine	(Photo) 225.00
23 P	3c Green, Large Die Proof (158P). India, Die Sunk on Large Card, V. F.	160.00
24 P	6c Pink, Large Die Proof (159P). India, Die Sunk on Large Card, Very Fine	(Photo) 200.00
25 P	7c Orange Vermilion, Large Die Proof (160P). India, Die Sunk on Large Card, Very Fine	160.00
26 P	12c Blackish Violet, Large Die Proof (162P). India, Die Sunk on Large Card, Very Fine	170.00
27 P	15c Yellow Orange, Large Die Proof (163P). India, Die Sunk on Large Card, Very Fine	160.00
28 P	24c Violet, Large Die Proof (164P). India, Die Sunk on Large Card, Very Fine	(Photo) 200.00
29 P	30c Gray Black, Large Die Proof (165P). India, Die Sunk on Large Card, Very Fine	200.00
30 P	5c Blue, Large Die Proof (179P). India, Die Sunk on Large Card, V. F.	185.00
31 E	3c Washington 1877 Die Essay on Proof Paper (Brazer 184E-Ba). Three Diff. Colors, Very Fine	E. III
32 E	50c Black Brown, Lincoln, Perforated Essay, Decalcomania, on Gold Beaters Skin, Strip of Three with half of a fourth stamp attached, Very Fine, Unlisted; A single, sold about a year ago was claimed to be unique	(Photo) E. VI
33 P	1c-\$5.00 Columbian, Plate Proofs on Card (230P-245P). Cpl. Set, Very Fine	305.00

POSTMASTERS' PROVISIONALS

34 ★	New York, N. Y., 5c Black, Without Signature (9X1d). Three huge margins, slightly in at Top, small thin, Very Scarce unused, with P. F. Certificate	(Photo) 500.00
35	New York, N. Y., 5c Black (9X1). Huge Margins, Very light Blue ms. Cancel., microscopic marginal thin speck, otherwise Extremely Fine	(Photo) 100.00
36	New York, N. Y., 5c Black, Without Signature (9X1d). Large margins, neat Blue ms. cancel., Small hole in the Pelure Paper, Very Fine appearing	(Photo) 200.00+
37	New York, 5c Black (9X1). Margins except barely touched in L. R. corner, neat Black ms. cancel., faint vertical crease, Fine appearance	(Photo) 100.00
38	New York, 5c Black (9X1). Blue ms. cancel., somewhat faulty	100.00
39	New York, N. Y. 5c Black (9X1). Horiz. Pair, Large margins to slightly in, neat ms. cancel. & tied on small piece by edge of Red N. Y. pmk., Fine	(Photo) 275.00
40 R	New York, N. Y., 5c Black on Blue, Reprint (9X1R). Very Fine	(Photo) 90.00
41 ☒	New York, N. Y., 5c Black (9X1). Large to Huge margins, Blue ms. cancel., not tied on 1846 Turned Cover, a folded letter to Syracuse, re-folded & sent stampless Syracuse to Albany, Very Fine, Very Unusual Usage	(Photo) 145.00+
42 ☒	New York, N. Y., 5c Black on Grayish (9X1 var.). Incredible, Huge Margins all around, neat Blue ms. cancel., re-attached to an envelope, N. Y. to New Haven, on which it apparently was originally used, small, natural pre-printing fold, nevertheless Very Fine	(Photo) 250.00+
43 ★	Providence, R. I. 5c Black (10X1). Ample Margins, Nice Color, Very Fine	(Photo) 75.00
44 ★	Providence, R. I. 5c Black (10X1). Large Margins, pinpoint thin specks, otherwise Extremely Fine	75.00
45 ★	Providence, R. I., 10c Black (10X2). Clear to Large Margins, Nice Color, small part o. g., Very Fine	(Photo) 300.00

1847 ISSUE

46	5c Brown (1). Beautiful Light color, Sharp Impression, Huge margins, Red "Paid" cancel., perfect strike, Extremely Fine (Photo)	100.00+
47	5c Red Brown (1). Beautiful color & Impression, Large margins, Red town cancel., Very Fine (Photo)	67.50
48	5c Brown (1). Fine color & Impression, Large to Huge margins, incl. R. Sheet margin, Tied on small piece by neat double Red Square grid cancel., Small crease in margin only at R.B., Very Fine (Photo)	67.50
49	5c Brown (1). Splendid color, Sharp Impression, Large margins, Bold Red Numeral "5", perfect strike, Very Fine (Photo)	200.00
50	5c Pale Brown (1). Margins all around, Red Grid Cancel., Very Fine (Photo)	67.50
51	5c Red Brown (1). Margins all around, Red town pmk., Very Fine (Photo)	67.50
52	5c Red Brown (1). Margins all around, Huge at R., Red Grid Cancel., Very Fine (Photo)	67.50
53	5c Grayish Brown (1a). Large Margins, Red Grid Cancel, Very Fine (Photo)	67.50
54	5c Orange Brown (1b). Margins all around, Light Red Grid Cancel., Very Fine (Photo)	80.00
55	5c Red Brown (1). Large Margins to narrow at U.L. corner, Brilliant Color, Brownish Red Grid Cancel., Very Fine (Photo)	67.50
56	5c Red Brown (1). Ample to Huge Margins, showing bit of next stamp, Gorgeous Deep Rich Color, Neat Blue Grid Cancel., Very Fine (Photo)	67.50
57	5c Red Brown (1). Ample to Huge Margins, Rich Color, Red Grid Cancel., Pin head spot in first "F" of "Office" otherwise Very Fine (Photo)	67.50
58	5c Dark Red Brown (1). Margins all around, Choice Color & Impression, Neat Blue Grid Cancels, pinpoint marginal thin speck, otherwise Very Fine (Photo)	67.50
59	5c Red Brown (1). Fine color & Impression, Large to Huge margins, Blue Grid cancel., Vertical crease, V.F. appearance (Photo)	67.50
60	5c Red Brown (1). Pos. 80R1, Double Transfer, Ty. "A", An unusually clear Impression, Beautiful Color, Ample to Large Margins, Bright Red Grid Cancels, natural paper creases & faint thin, Very Fine appearance (Photo)	135.00
61	5c Red Brown (1). Clear to Large Margins, Beautiful Color & Impression, Red Grid Cancel., Fine (Photo)	67.50
62	5c Orange Brown (1b). Fine color & Impression, Margins all around, small L.L. corner, Blue Grid cancel., Fine (Photo)	80.00
63	5c Brown (1). Ample to Large Margins, Deep Shade, Red town pmk., Fine (Photo)	67.50
64	5c Red Brown (1). Margins except barely touched in two places, Lovely Rich Color, Bright Red Grid Cancel., negligible faint corner bend, still Fine (Photo)	67.50
65	5c Orange Brown (1b). Pos. 90R1, Double Transfer, Ty. B., Ample to Huge Margins, showing part of next Stamp at T., Light, Blue Grid Cancel., faint crease, V.F. appearance (Photo)	150.00+
66	5c Brown (1). Margins all around, Beautiful Deep Color, Neat Red Grid Cancel., faint trace of crease, V.F. appearance (Photo)	67.50
67	5c Brown (1). Large Margins except just in at R., Gorgeous Color & Impression, Vivid Red Grid Cancel., minute corner crease; entirely in margin, otherwise Fine (Photo)	65.00
68	5c Red Brown (1). Clear to Huge Margins, Red Grid Cancel., thin, Fine appearance (Photo)	67.50
69	5c Red Brown (1). Margins all around, Red Grid Cancel., small thin, Fine appearance (Photo)	67.50

70		5c Brown (1). Horiz. Pair , Rich shade, Beautiful Impression, Large to Huge margins all around with bit of next stamp at T. R., Bright Blue cancel. small scissors cut in margin only, between stamps, Very Fine (Photo) 190.00+
71		5c Orange Brown (1b). Horiz. Pair , Large margins except partly touched at B. L., Magnificent Color & Impression, Unusual Pretty Bold Red Diamond Dot Grid Cancels, Fine-Very Fine, Handsome Piece (Photo) 190.00+
72		5c Red Brown, 10c Black (1, 2) . Two Shades of First, Damaged 360.00
73	✉	5c Red Brown (1) . Large Margins, showing next stamp at B., Sharp Impression, tied by Red Grid, light matching N. Y., Pmk., on Feb. 1850 folded letter to Boston, Handsome, Extremely Fine (Photo) 85.00
74	✉	5c Dark Brown (1a) . Gorgeous color, Sharp Impression, Large to Huge margins, incl. R. Sheet margin, tied by Red Grid, part of matching "Providence, R. I." pmk. on neat envelope to Boston, Very Fine (Photo) 85.00+
75	✉	5c Orange Brown (1b) . Pretty color, Fine Impression, Margins all around, tied on neat envelope by Red "Rochester, N. Y., "5" pmk., Very Fine (Photo) 85.00+
76	✉	5c Deep Orange Brown (1b) . Large margins, Magnificent Color, tied by neat ms. "X", clear Blue Louisville, Ky pmk. on neat folded Sept. 10 1847 cover to Indiana, A Beauty, Extremely Fine (Photo) E. VI
77	✉	5c Red Brown (1) . Large Margins to barely in at one spot, tied by Red Grid, Matching "Boston 5 Cts" pmk. on Oct. 1847 folded cover to Vermont, Fine 85.00+
78	✉	5c Orange Brown (1b) . Fine color & Impression, from the re-worked plate, Large margins to just clear L. B. corner, Tied by Red "Boston 5 cts" pmk. & Black Grid on June 23, 1851 folded letter to New London, Ct., Fine & Handsome 85.00+
79	✉	5c Red Brown (1) . Fine color & Impression, Clear to Large margins, tied by Blue "Philad'a, Pa. 5" pmk. on envelope docketed 1849, Fine 87.50
80	✉	5c Red Brown (1) . Large Margins except just touched at U. L., Tied by Red Grid & New York, pmk. on folded 1849 letter, Fine 85.00
81		10c Black (2) . Intense color, Sharp Impression, Large to Huge margins, incl. part Bottom sheet margin Red Grid cancel, Very Fine (Photo) 225.00
82		10c Black (2) . Margins all around, Large at R., Neat Red Grid Cancel, Beautiful Impression, Very Fine (Photo) 225.00
83		10c Black (2) . Ample to Enormous Margins, showing Large part of next stamp at bottom, light Red Grid Cancel, Very Fine (Photo) 225.00
84		10c Black (2) . Deep color, Sharp Impression, Margins all around, Light Red Grid cancel, Very Fine (Photo) 225.00
85		10c Intense Black (2) . Large Margins, Sharp Impression, Blue Cancel, a Lovely Copy, Very Fine (Photo) 225.00
86		10c Black (2) . Large to Huge Margins, Rich Color & Impression, Red Grid Cancel, tiny scissor cut in margin, not touching design, otherwise Extremely Fine (Photo) 225.00
87		10c Gray Black (2) . Fine color & Impression, Incredible Huge Margins all around, Red Grid cancel, Vertical crease, otherwise Extremely Fine (Photo) 225.00
88		10c Black (2) . Large to Huge Margins, Beautiful Impression, Neat Red Grid Cancel, light crease, Extremely Fine appearance (Photo) 225.00
89		10c Intense Black (2) . Strong shade, Sharp Impression, Margins all around, Red Grid cancel, Light crease, Very Fine appearance (Photo) 225.00
90		10c Gray Black (2) "Stick Pin" in Tie Pos. 52L1 . Ample to large margins, Black Grid Cancel, scissor cut & Light Vertical crease, Very Fine appearance (Photo) 285.00+
91		10c Black (2) . Large Margins, light Red Grid Cancel, Even Overall Toning, small thins, Very Fine appearance (Photo) 225.00

92	10c Black (2). Margins all around, Choice Color & Impression, clear Red Grid Cancel, faint thin, Very Fine appearance	225.00
93	10c Black (2). Margins all around, Huge at T., faint ms. cancel, tiny tear at top, Very Fine appearance	80.00
94	10c Black (2). Large Margins except just in at U. L. Corner, Beautiful Color & Impression, Vivid Orange Red Grid Cancel, Fine	(Photo) 225.00
95	☒ 10c Intense Black (2). Clear Margins all around, Sharp Impression and Magnificent Color, tied by clear Blue "Paid" , matching "Baltimore" Pmk. on Front Only, fresh & Handsome, Fine	(Photo) 240.00+
96	☒ 10c Black (2). Margins all around, tied by Red Grid, matching New York pmk. on front only to Illinois, Very Fine	(Photo) 225.00+
97	★ 5c Red Brown, Reproduction (3). Large Margins, Rich Color, Extremely Fine	(Photo) 235.00
98	★ 5c Red Brown, Reproduction (3). Large Margins, Fresh, Rich Color, Very Fine	(Photo) 235.00
99	★ 5c Red Brown, Reproduction (3). Very Fine	(Photo) 235.00
100	★ 10c Black, Reproduction (4). Large Margins, Very Fine	(Photo) 325.00
101	★ 10c Black, Reproduction (4). Ample to Huge Margins, unusually white Paper, Double Vertical Frame Lines, Very Fine	(Photo) 325.00+
102	★ 10c Black, Reproduction (4). Large Margins, small thin spot, Very Fine appearance	(Photo) 325.00

1851 ISSUE

103	1c Blue, Ty. II (7). Large to Huge Margins, showing parts of two other stamps, Light Cancel, Extremely Fine	(Photo) 25.00
104	1c Blue, Ty. II (7). Horiz. Pair, Huge Margins, Beautiful Color, "New Orleans" pmk., minute crease & thin speck in U. R. corner, well clear of design, Still Extremely Fine	(Photo) 70.00
105	1c Blue, Ty. II (7). Horiz. Pair, Huge Margins to barely touched in one spot, Neat "New Orleans" pmk., Fresh Color, Fine-Very Fine	(Photo) 70.00
106	1c Blue, Ty. II (7). Horiz. Pair, Nice Color, Margins to just touched, light Red Carrier Cancels, Fine	70.00+
107	1c Blue, Ty. II (7). Horiz. Pair, Pos. 1-2L2, R. stamp the Major Cracked Plate, L. stamp the minor "Dropped Relief" crack, Tied on small piece by Brilliant Red "Mobile, Ala." "Paint" cancel, Large margins to slightly cut in, Very Pretty	145.00+
108	☒ 1c Blue, Ty. II (7). Horiz. Pair, Huge Margins except bit in at T., tied by "New Orleans" pmk. & by Red French Transit on neat folded cover "Printed Circular Per Steamer" to Marseilles, Fine, Scarce Rate	E. III 67.50
109	1c Blue, 10c Green (7, 14). Margins to just touched, Fine	
110	1c Blue, Ty. III (8). Pos. 99R2, The Best Example of This Type, Margins to barely in, Brilliant Color, Bright Red Carrier Pmk., Handsome Example of this Rare Stamp	(Photo) 1,200.00
111	1c Blue, Ty. IIIa (8A). Large Margins, Beautiful Color, clear "Chicago" pmk., Very Fine, A Very Pretty Copy	(Photo) 140.00
112	★ 1c Blue, Ty. IV (9). Pos. 8R1L, Recut Twice at B., Huge Margins incl. Sheet Margin at T., Large part of Next Stamp at R., barely touched at B., Fresh Color, Fine	(Photo) 80.00
113	1c Blue, Ty. IV (9). Recut once at T., once at B., Large to Enormous Margins, showing parts of two other Stamps, Deep Color, Extremely Fine	(Photo) 22.50
114	1c Blue, Ty. IV (9). Horiz. Pair, Huge Margins, showing parts of two other stamps to slightly in at top, Red "19" Cancels, Fine & Attractive	85.00+

115	3c-24c 1851-57 Issues (10, 11, 11a, 24, 26, 35, two, 36, 37) Handsome lot, few tiny faults, others Fine-Very Fine	129.85
116	3c Red (11). Huge to Enormous Margins, incl. Sheet Margin at R., part of next stamp at B., Extremely Fine, a Beauty	E. III
117	5c Red Brown (12). Clear to Large Margins, Rich Color, Red & Black Town Pmks & French Postage Due Handstamp, Very Fine	(Photo) 150.00
118	5c Red Brown (12). Margins all around, Deep Rich Color, Black Grid Cancel, barest trace of paper wrinkle, Extremely Fine appearance	(Photo) 150.00
119	5c Red Brown (12). Margins all around, Huge at R., Lightly Cancelled, light crease, Very Fine appearance	(Photo) 150.00
120	5c Red Brown (12). Clear to Large Margins, Very Lightly Cancelled, appearing almost Unused, faint crease, Very Fine appearance	(Photo) 150.00
121	5c Red Brown (12). Margins to barely touched, Rich Color, Very light cancel., Fine	(Photo) 150.00
122	5c Red Brown (12). Ample to Huge margins except bit in at Left, Deep Rich Shade, town pmk., Fine	(Photo) 150.00
123	5c Red Brown (12). Margins except barely touched at B., Rich color, Clear town pmk., faults, Fine appearance	150.00
124	5c Red Brown (12). Margins touched, Grid cancel., fresh, Very Good	150.00
125	10c Green, Ty. I (13). Large Margins all around, Deep Shade, Very Fine & Handsome	(Photo) 225.00
126	10c Green, Ty. I (13). Large to Huge Margins, Vivid Color, Bright Red Grid Cancel., almost invisible pinpoint thin speck, otherwise Very Fine	(Photo) 225.00
127	10c Green, Ty. I (13). Ample to Enormous Margins except bit in at R., Rich Color, Grid cancel., Very Good	225.00
128	10c Green, Ty. II (14). Large to Huge Margins, faint ms. cancel., Very Fine	45.00
129	10c Green, Ty. II, III (14, 15). Huge margins except each just touched at one point, town & Grid Cancels, Rich Color, Fine	90.00
130	10c Green, Ty. II, 12c Black (14, 17). Margins to slightly in, V.G.-F.	85.00
131	10c Green, Ty. II, III, 12c Black (14, 15, Two, 17, Two). Cut margins or small faults, Good	215.00
132	5c, 10c, 15c, 24c 1851-69 (14, 30A, 32, 37, 76, 119). With defects, Good-Fine appearance, #76 unused	243.50
133	✉ 10c Deep Green (14). Large margins, tied by Oct. 1855 Washington D. C. pmk. on small cover to Los Angeles, stamp has trivial marginal wrinkle, otherwise Very Fine	70.00
134	10c Green, Ty. III (15). Huge Margins all around, Light (New Orleans) pmk., Rich Color, Extremely Fine	(Photo) 45.00
135	10c Green, Ty. III (15). Large Margins, Beautiful Deep Color, light town pmk., Extremely Fine	(Photo) 45.00
136	10c Green, Ty. III (15). Large Margins all around, Deep Color, Very Fine	45.00
137	10c Green, Ty. III (15). Clear to Huge margins, Deep Rich Color, faint ms. cancel., Fine	45.00
138	10c Green, Ty. IV (16). Recut Top & Bottom, Pos 64L1, Large Margins, Town pmk., Horiz. Creases, V.F. appearance, with P. F. Certificate	(Photo) 400.00
139	10c Green, Ty. IV (16). Recut Top & Bottom, Pos. 64L1, Large margins except trifle in at L., Blue Grid Cancel., Fine	(Photo) 400.00+
140	10c Green, Ty. IV (16). Recut at T., Pos. 74L1, Margins except trifle in at B., minute thin, Fine appearance	300.00
141	★ 12c Black (17). Margins all around, nice color & impression, fresh, o.g., negligible thin speck, Very Fine appearing copy of this scarce stamp	(Photo) 260.00

142	12c Black (17). Large to Huge Margins, showing part of next stamp, Beautiful Impression, Neatly Cancelled, Extremely Fine (Photo)	40.00
143	12c Black (17). Pos. 4L1, Large Margins all around, Extremely Fine, signed Ashbrook (Photo)	40.00
144	12c Black (17). Ample to three enormous margins, showing parts of four adjoining stamps, Unusually clear Stitch Watermark , Light cancel., Extremely Fine & Handsome (Photo)	40.00+
145	12c Black (17). Horiz. Pair, Wonderful Color & Sharp Impressions, Clear to Large margins all around, Bold "Cincinnati" pmk., tiny marginal scissor cut at L. R., otherwise Very Fine, A Handsome Pair (Photo)	95.00
146	12c Black (17). Horiz. Pair, Huge Margins, showing part of next R. stamp to barely touched at left, Light Blue pmk., small sealed tears, F.-V. F. appearance	95.00
147	12c Black (17). Vertical Strip of Three, Large Margins except outer frame just touched at L., Grid Cancels, Top stamp has Stitch Wmk. and Small Faults, Bottom Pair Fine	135.00+

1857 ISSUE

148 ★	1c Blue, Ty. I (18). Horiz. Pair, one with sealed tear, bit toned, otherwise Fine (Photo)	400.00+
149	1c Bright Blue, Ty. I (18). Bold "New York" Pmk., Fine (Photo)	120.00
150	1c-24c 1857 Issue (18, 30A, 32, 37). Two Shades of Latter, one with Red Grid, Small Faults, Fine appearance	309.00
151	1c Deep Blue, Ty. Ia (19). Small faults, V. G. Appearance, Scarce stamp	375.00
152 ★	1c Blue, Ty. II (20). Perf. tips a trifle toned & microscopic perf. break, Fine appearance	110.00
153	1c Blue, Ty. II (20). Vivid Color, Red Cancel., centered trifle to U. L., still Very Fine, Very Pretty	40.00+
154	1c Blue, Ty. II (20). Pos. 72R2, The Big Double Transfer , showing cpl. Doubling of T. part of Stamp, perfs at top partly blunted, otherwise Very Fine	45.00
155	1c Blue Ty. II (20). Pos. 2L2, " Big Crack ", perfs. trimmed at top, tied by "Wilmington, Del." pmk. on small piece, Nice appearing. Scarce	110.00
156	1c Blue, Ty. III (21). Bright Color, light town pmks., faint corner crease, Fine appearance (Photo)	125.00
157	1c Dark Blue, Ty. III (21). Deep Color, Washington D. C. pmk., Fine (Photo)	125.00
158 ★	1c Blue, Ty. IIIa (22). Beautiful Color, L. L. corner perf. rounded, otherwise Very Fine	110.00
159	1c Blue, Ty. IIIa, Pl. 11 (22). Grid Cancel., tiny thin spot, V. F. appearance	42.50
160	1c Blue, Ty. IIIa, 10c Ty. II (22, 32). First Unused, Very Good	136.50
161	1c Blue, Ty. IV (23). Almost invisible cancel., negligible corner crease, Fine appearance	70.00
162 ☒	1c Blue, Ty. IV (23). Three singles nicely tied by "Milledgeville, Ga." pmk. on 1858 folded cover. Perfs. touch, as usual., Fine & attractive (Photo)	210.00+
163 ★	1c Blue, Ty. V, Curl over "C" of Cent (24 var.). Fine	45.00
164 ★	1c Blue, Ty. V (24). Vertical Pair, Top stamp the major Double Transfer , Pos. 52R9, Fresh, large part o. g., one perf. nicked in top stamp, otherwise Very Fine, Scarce	60.00+
165 ★☐	1c Blue, Ty. V (24). Block, with B. Sheet Margin, Fresh, o. g., Fine (Photo)	95.00
166 ★☐	1c Blue, Ty. V (24). Block, Fresh, o. g., with bottom sheet margin, Couple of light gum bends, otherwise Fine	90.00

167	★	1c Blue, Ty. V (24). Vert. Block of Six, Fresh, part o.g., B. R., stamp tiny thin spot, others, incl. upper Block are Fine	135.00
168	★	1c Blue, Ty. V (24). Horiz. Block of Six, Fresh, Full o.g., one stamp rounded corner perf., others Fine	135.00+
169		1c Blue, Ty. V (24). Horiz. Strip of Three, clear Atkinson, N. Y. Pmks., Very Fine	27.50
170		1c Blue, Ty. V (24). Vert. Strip of Three, Pos. 36, 46, 56L8, T. Stamp has "Dash in Hair", almost invisible ms. cancel., F.-V.F.	54.50
171		1c Blue, Ty. V (24). Vert. Strip of Three, Pos. 58, 68, 78R8, two B. Stamps have "Paid" Cancels, Fine, Pretty strip	36.50
172	✉	1c-24c 1857-68 Issues (Bet 25-88). Eleven Stamps on Nine Covers, Nice Variety, nearly all Fine-Very Fine	E. IV
173	★	3c Red (26). Block, Left Perforated Straddle Margin & Center Line, Better than usual centering, Very Fine & Scarce	33.50+
174	★	3c Red, Rose (26, 65). Blocks, fresh, o.g., Fine-Very Fine	73.50+
175		5c Brick Red (27). Unusually Brilliant Color, Clear "San Francisco" pmk. and Red Transit Pinhole, otherwise Fine	125.00
176		5c Brick Red (27). Vivid Color, clear Red "Paid" in Circle Cancel, small faults, Fine appearance, Scarce & Attractive	150.00
177		5c Red Brown (28). Rich Color, light cancel., Faint Creases, Fine appearance	75.00
178		5c Red Brown (28). Horiz. Pair, light town pmks., perfs. touch, Very Good	165.00
179	✉	5c Red Brown (28). Vertical Strip of Three, Brilliant color, tied by "New Orleans, La., Jan. 20, 1858" to folded letter to France., Centered slightly to left, Fine & Handsome (Photo)	300.00+
180		5c Indian Red (28A). Wonderful Deep Color, Town pmk., Fresh, Perfs bit in at T., Attractive Example of this Scarce Shade (Photo)	300.00
181		5c Indian Red (28A). New Orleans 1858 pmk., few short perfs., centered to B. R., with P. F. Certificate (Photo)	300.00+
182	✉	5c Indian Red (28A). Vertical Strip of Three, tied by "New Orleans, La., Apr. 10, 1858" on folded letter to France; few perfs on bottom stamp trimmed, others are Fine, Rare & attractive. This cover in conjunction with Lot #179 provides a perfect comparison of these so-called "problem" colors (Photo)	1,200.00+
183	★	5c Brown, Ty. I (29). Fresh, large part o.g., Perfs. in at R., with excess margin making it of Fine appearance & sound (Photo)	175.00
184	★	5c Orange Brown, Ty. II (30). Gorgeous Deep Color, Fine (Photo)	85.00
185	★	5c Orange Brown, Ty. II (30). Beautiful Color, Perfs. in at T.	85.00
186		10c Green, Ty. I (31). Rich Color, Town pmk., Thin, Fine appearance	135.00
187		10c Deep Green, Ty. I (31). Well centered, Reperf., faults, nice looking	135.00
188		10c Green, Ty. II, V, 12c Black (32, 35, 36). Latter with Red "Paid" in Circle Cancel, Fine-Very Fine	74.50
189		10c Green, Ty. IV (34). Recut at B., Pos. 55L1, Centered, Lovely Color, Clear 1858 "San Francisco" cancel, Partly Rounded L.L. Corner Perf., otherwise Extremely Fine (Photo)	225.00
190		10c Deep Green, Ty. IV (34). Recut at B. Pos. 55L1. Beautiful Deep Color, light cancel, Faults, Fine appearance	225.00
191	★	10c Green, Ty. V (35). Fresh, o.g., Very Fine	33.50
192	★	12c Intense Black, Plate III (36b). Fresh, o.g., offset from album page on gum, Very Fine (Photo)	52.50
193		12c Deep Black, Plate I (36). Horiz. Pair, Gorgeous Impression, Very light cancel, one has tiny thin, otherwise Fine-Very Fine	45.00
194	✉	12c Black, Plate 1 (36). Horiz. Pair, tied by Red Grid Cancels, Red N. Y. & London Transits on 1858 Cover, "by Steamer 'Africa'" to Ireland, Fine	65.00

195 ★	24c Lilac (37). Imperf. Pane margin at left with Center Line, Fresh Color, centered to top, thin spot, V.G. appearance	115.00
196	24c Lilac (37). Rich Deep Color, Very Fine (Photo)	60.00
197	24c Gray Lilac (37). Tied on small piece by clear "Paid" in Grid Cancel., few perf. tips bit toned, otherwise Fine, Attractive	60.00
198 ☒	24c Lilac (37). Tied, slightly overlapping, with 3c Red (26) by Grids, "Phil'a" pmk. on Large portion of Oversized Cover to Wisconsin, bit worn and stamps show light cover crease, otherwise Fine	200.00
199 ★	30c Orange (38). Fresh, o. g., Fine (Photo)	120.00
200	30c Orange (38). Vivid Color, Red Grid Cancel., Very Fine (Photo)	75.00
201	30c Orange (38). Deep Rich Color, Blue Grid Cancel., tiny thin speck, Very Fine appearance	72.50
202	30c Orange (38). Deep Color, tiny Grid Cancel., few perfs bit clipped at top, otherwise Very Fine	70.00
203	30c Orange (38). Vivid Color, Red Grid Cancel., one short perf., otherwise Fine, Handsome stamp	75.00
204 ★	90c Deep Blue (39). Well Centered, thin in head pierces paper a bit, Very Fine appearance (Photo)	400.00
205 ★	90c Deep Blue (39). Fresh, lovely color, couple perfs. bit nibbed, otherwise Fine (Photo)	400.00
206	90c Deep Blue (39). Rich Color, ms. cancel., small faults, Very Fine appearance, Very Scarce Used (Photo)	120.00

REPRINTS OF 1857 ISSUE

207 ★	1c Bright Blue, Reprint (40). Centered trifle to B., Very Fine (Photo)	160.00
208 ★	1c Bright Blue, Reprint (40). Fine (Photo)	160.00
209 ★	1c Bright Blue, Reprint (40). Faded light color otherwise Fine	160.00
210 ★	3c Scarlet, Reprint (41). Separated by scissors at sides, blunting perfs at R., otherwise Fine copy of this Rare Stamp (Photo)	800.00
211 ★	5c Orange Brown, Reprint (42). Showing Marginal Inscription Within Perfs at L., few perfs a bit nibbed, otherwise Fine (Photo)	300.00
212 ★	10c Blue Green, Reprint (43). Trivial thin speck & minute corner crease, otherwise an Unusually Fine copy of this Rare Stamp (Photo)	550.00
213 ★	12c Greenish Black, Reprint (97). Separated by scissors at sides, all perfs intact, Very Fine (Photo)	600.00
214 ★	24c Blackish Violet, Reprint (45). Couple perfs a bit nibbed, otherwise Very Fine (Photo)	675.00
215 ★	30c Yellow Orange, Reprint (46). Small Toned area in center, showing mostly on back, few perf. tips bit blunt, otherwise Fine (Photo)	950.00
216 ★	90c Deep Blue, Reprint (47). A Wonderful Copy of this Rare Stamp, Very Fine (Photo)	1,300.00
217 ★	90c Deep Blue, Reprint (47). Tips of two perfs a trifle blunt, an Unusually Fine example of this Rare & Handsome stamp (Photo)	1,300.00

1861 "FIRST DESIGNS"

218 ★	1c Indigo, "First Design" (55). Serious defects, yet an acceptable space filler of this always desirable rarity (Photo)	12,000.00
219 ★	3c Brown Rose, "First Design" (56). Unusually Bright Color, fresh, o. g., Fine (Photo)	225.00

220	★	3c Brown Rose, "First Design" (56). Block, Fresh, o. g., Wonderfully Well centered; few perfs. separated in top pair, nevertheless Extremely Fine (Photo)	1,000.00
221		10c Deep Green, "First Design" (58). S. F. Cog Cancel, faint crease and few short perfs at U. L., otherwise Fine	200.00
222	★	10c Dark Green, "First Design" (58). Beautiful Color, light horiz. crease and short perf. Fine appearing copy of this Rare Stamp (Photo)	1,400.00
223	★	24c Violet, "First Design" (60). Well centered, Beautiful Rich Color, Tiny tear at B., Extremely Fine appearance, A Very Handsome Copy of this Rare stamp, with P. F. Certificate (Photo)	1,300.00
224		24c Violet, First Design (60). Red Grid Cancel., Beautiful Color, perfs at right partly blunted, otherwise Fine (Photo)	160.00
225		24c Grayish Lilac, "First Design" (60a). Rich Color, clear "Paid" in Grid Cancel., tiny faults, Fine appearance	135.00

1861 ISSUE

226	□	1c Blue (63). Horiz. Strip of Three & Block of Four, well centered, nice color, one of strip bit nicked at T., L. pair in block has natural creases & block bit strengthened, otherwise Fine-Very Fine	89.00
227		1c-24c 1861-63 Issues 63, Two, 65, 68, 71, 73, 76, two, 78, two). Cancels Incl. 73 with "Paid", #78 with Shield, some small faults, Good-Fine	91.95
228	★	3c Pink (64). Rich Color, Fresh, o. g., pinpoint thin specks, couple perfs. a trifle blunt, Centered bit to L. R., still a most desirable copy of this Rare Stamp (Photo)	875.00
229		3c Pink (64). Brilliant Color, "Washington D. C." pmk., one short perf., otherwise Very Fine	100.00
230	☒	3c Pink (64). Fine color, Centered to R. B., Tied by Boston "Paid" better type on neat cover, Fine	140.00
231	☒	3c Rose Pink (64b). Tied by Grid, Red "Providence, R. I." pmk. on Magnus Type Patriotic Cover, Portraits of Gen. Butler & Col. Ellsworth within waving flag, all in Red Lilac, Very Fine	E. III
232	★	3c Rose (65). Well centered, Fresh, o. g., Extremely Fine	9.00
233		3c Rose (65). Six Bold Cancels., Incl. "U. S. Ship", Starry Shield, star in in Rosette, Fancy Geometrics, Two in Blue, Fine Lot	E. III
234	★	3c Brown Rose, Imperforate (65c). Horiz. Pair, with sheet margin, Large Margins, fresh, o. g., minute thin speck in sheet margin, stamps Extremely Fine (Photo)	125.00
235	☒	3c Rose (65). Tied by "UNION" and Star in Star, "West Hampton, Mass." pmk. on Neat Cover to Springfield, Clear Strikes, Very Fine (Photo)	E. V
236	☒	3c Rose (65). Tied by Masked Man With Hat Cancel., Clear strike, "Columbus, Ga." pmk. on Neat Cover to Brooklyn, small sealed cover tear, well clear of stamp, Very Fine	E. III
237	☒	3c Rose (65). Bold Masonic Square & Compass, "G" in center Cancel., "Quincy, Ms" pmk. on Small neat cover, Very Fine and Handsome (Photo)	E. V
238	☒	3c Rose (65). Tied by Bold Negative Cat's Head cancel., "Cambridge, Mass. pmk. on cover to Ohio, Fine (Photo)	E. IV

239	✉	3c Rose (65). Tied by Bold Blue Cogwheel Cancel., matching "Jacksonville, Fla." pmk. on Neat cover to New York, cover least bit reduced, Very Fine & Scarce cancel. (Photo)	E. III
240	✉	3c Rose (65). Tied by Small Target and by Port Royal, S. C. pmk. on Overall Multicolored Patriotic, incl. Seal of Massachusetts, also Multicolor Enclosure with humorous design and verse, small cover faults, otherwise Very Fine	E. II
241	✉	3c Rose (65). Tied on Four Diff. Multicolor Patriotic Covers Good-Fine, incl. a nice Rose Pink #64b	E. II
242	★	3c Lake (66). Brilliant Color, Fresh, o. g., perfs. bit in at bottom (Photo)	550.00
243	★	3c Lake (66). Wonderful Color, fresh, o. g., Centered to T., few Top perfs. trifle blunt, otherwise Fine	(Photo) 550.00
244		5c Buff (67). Bright Color, Town pmk. & Bold Red Grid Cancels., couple perfs a trifle blunt, Handsome, Fine	62.50
245		5c Brown Yellow (67a). Vivid Color, Pretty Blue Baltimore Pmk., just touched at T.	65.00
246		5c Brown Yellow (67a). Well Centered, Fine Color, Neat Brooklyn Grid Cancel., almost invisible faults, Very Fine appearance	65.00
247		5c Buff, Olive Yellow (67, 67b). First with Unusual Pretty Dotted Grid, small faults, Fine-Very Fine appearance	125.00
248	✉	5c Buff, 10c Green (67, 68). Tied by "Albany" Duplex Pmk., Red N. Y. & French Transits on fresh June 1862 Cover to Paris, Scarce, Fine (Photo)	106.50+
249		10c-90c 1861-66 Issues (68-69, 72, 77). Tiny thins, latter short corner perf., Fine-Very Fine appearance	82.50
250	✉	10c Deep Green (68). Well centered, Large margins, tied by clear Cogwheel, Clear 1862 S. F. Cancel. on "Overland" cover to St. Louis, fresh, Extremely Fine	E. II
251	✉	5c Brown, 10c Green, 15c Black (68, 76, 77). Tied by diff. Neat Cork Cancels, clear Red "Boston, Paid 12" pmks. on 1864, 1867 Covers to Paris, Fine Pair of covers	E. III
252	✉	12c Black (69). Well Centered, Nice Color & Impression, tied by Cork, clear "Portland, Me." pmk., Red N. Y. Transit, on fresh cover to England, Very Fine	E. III
253		12c-90c 1861 Issue (69, 70b, 72). Almost invisible tiny creases, Very Fine appearance	102.00
254	★	30c Orange (71). Fresh Color, Very Good	90.00
255		30c Orange (71). Red Cancel., Handsome, Very Fine	20.00
256	✉	30c Orange (71). Tied by cork and by Paris Star Transit on folded 1863 letter from New Orleans, Red & Black N. Y. & French Transits, minor sealed cover faults, Scarce, Fine	70.00+
257	✉	30c Orange (71). Tied by "Columbia, Ill." pmk., in Magenta and by Red "N. York Br. Pkt. 7 Paid" pmk. on Multicolor Patriotic to Germany., Boxed Aachen, Franco", bit worn and stamp small tear, otherwise Fine	250.00
258	★	90c Deep Blue (72). Remarkable Rich Shade, fresh, full o. g., an Unusually Fine copy of this scarce stamp	(Photo) 250.00
259	★	90c Blue (72). Repaired, Fine looking	250.00
260	★	2c Black (73). Wide margin, Rich Color, large part o. g., Extremely Fine (Photo)	32.50
261	★	2c Black (73). Lovely Color, centered trifle to B. Fine	32.50
262		2c Black (73). Magnificent Centering, Wide Margins all around, Extremely Fine, a Gorgeous Stamp	(Photo) 7.00
263		2c Black (73). Wide Margins, Well Centered, Beautiful Color & Impression, Extremely Fine	(Photo) 7.00
264		2c Black (73). Wonderfully Well Centered, Brilliant Red Double Star in Circle cancel., Extremely Fine	(Photo) E. IV

265	2c Black (73). Exceptionally Well Centered, Wide Margins all Sides, Re-perf. at R., Extremely Fine appearance	7.00
266	2c Black (73). 2mm Wide Pre-printing Paper Fold, "Jumbo" margins with part of next R. stamp & imperf. straddle margin at L. with top guide "arrow" Choice, spectacular freak (Photo)	E. IV
267	2c Black (73). Fairly well centered, clear Blue "Cincinnati" pmk., wide pre-printing paper fold Vertically thru center, Spectacular	E. II
268	2c Black, 2c Intense Black (73). Marked Shades, Beautifully Centered; First with "Jumbo" Margins, other with Black Carrier cancel., Very Fine	E. IV
269	2c Black (73). Two Choice Shades, Blue Grid & Blue Target cancels., Very Fine	E. III
270	3c Scarlet (74). Beautifully Centered, Brilliant Color, Four Bold Pen Stroke Cancel., Full o. g., Extremely Fine Gem, With P. F. Certificate (Photo)	325.00
271 ★	5c Red Brown (75). Beautiful Fresh Color, centered bit to top, Fine (Photo)	160.00
272 ☒	5c Brown (76). Three singles, tied partially overlapping, on forwarded folded 1865 letter to France, New York pmk., Red French transit, several backstamps, Fine	E. III
273 ☒	24c Gray Lilac (78). Rich Shade, Tied by Fancy Bold Cork Cancel., Clear Red N. Y. & London Transits on fresh cover to London with Fancy Embossed Nassau St. Corner Card, Very Fine Cover	E. III
274 ☒	24c Gray Lilac (78a). Tied by Odd Shield-Like Grid, Red "N. York, Br. Pkt. Paid 10" on partly restored cover to England, R. perfs cut in, Pretty & Scarce cancel.	E. II

1867 GRILLED ISSUES

275	3c Rose Grilled all over (79). Very light cancel., few short perfs as always, small mended nick at T., Fine appearance (Photo)	225.00
276	2c Black, 3c Rose, C, D, Z Grills (83, 85, 85B). Very Good	167.50
277 ☒	3c Rose, C Grill (83). Well Centered for this, tied by Bold N. Y. Duplex pmk. on fresh Orange Cover with Hog Dealers Corner Card, Scarce & Very Fine Cover (Photo)	72.50
278	2c Black, D Grill (84). Light target cancel., faint tiny thins, Very Fine appearance, Very scarce (Photo)	200.00
279	2c Black, Z. Grill (85B). Pretty Red Geometric Cancel., tiny corner creases, V. F. appearance (Photo)	65.00+
280	1c-15c 1867-68 Grills (85B, 87-89, 92-93, 96, 98). Several Faulty but some better items included, Fair-Fine	150.70
281 ★	12c Intense Black, Z Grill (85E). Part of Marginal Imprint attached at L., Lovely Color, small toned spot, perfs touch at T., Bright Fresh Copy of this Scarce Stamp (Photo)	450.00
282 ☒	12c Black, "Z" Grill (85E). Centered far to Top Left, tied by quartered cork cancel. on fresh cover to England, Very Scarce on cover	180.00
283	1c Blue, "E" Grill (86). Horiz. Pair, Bottom perfs. touch, Scarce in pair	70.00
284	1c, 10c, 12c E Grills (86, 89, 90). Fine-Very Fine	76.50
285 ☒	1c Blue, E Grill (86). Horiz. Strip of Three, Well Centered, Rich Color Split Grills, Tied by neat Putnam, Con Rosettes on Fresh Cover, few perfs bit irregular & one pulled, otherwise Very Fine, Handsome Cover	115.00+
286	1c-15c E, F Grills (86-88, 92-94, 96-98). Some attractive cancels, few minor faults & cut into, Good-Fine	115.80
287 ★	2c Black, E. Grill (87). Part o. g., tiny thin speck, Very Fine appearance	45.00
288	3c Rose, E. Grill (88 var.). Big Foldover after Printing & Before perforating or grilling, opened to show "wonky" perfs. & grills, Spectacular Variety	E. II
289	12c Black, E. Grill (90). Very Fine	22.50

290	✉	15c Black, E. Grill (91). Tied to Small Neat 1868 Cover to Paris, Red "Boston Paid 12" and Red French transit, stamp centered to top, Fine Cover	65.00
291	✉	1c Ultramarine, F Grill (92). Horiz. Pair, Tied by cork & by Red 15 Decimes Due Mark on Wrapper to Paris, Scarce & Attractive, Very Fine, Very scarce usage	(Photo) 41.00+
292	✉	2c Black, F Grill (93). Well Centered, tied by cork, Blue Oval "Centre Cambridge, N. Y." 1869 Pmk. on fresh cover, Very Fine, Scarce	E. III
293	✉	3c Red, F. Grill (94). Tied by Cork and by Baltimore pmk., Clear "Steamboat" in str. Line and the Way Fee "Due 1" marking in Clear Circle, bit aged, Fine Chesapeake Bay Steamboat Cover	E. III
294	★	5c Brown, F. Grill (95). Fresh, Large part o.g. centered to R.B., Very Good, with P. F. Certificate	(Photo) 225.00
295		5c Brown, 90c Blue (95, 101). Tiny thins, otherwise V.G.-F.	230.00
296		15c Black, F Grill (97). Lovely Color, Bright Red Cork Cancel., Very Fine	20.00
297		24c Lilac, 30c Orange F Grills (99, 100). Heavy Cancels, V.G.-F.	150.00
298		90c Blue, F Grill (101). Deep, Rich color, rather generous bar cancel., Fine	(Photo) 175.00
299		90c Blue, F. Grill (101). Nice Color, neat cork cancel., Tips of couple perfs nibbed at L.R., otherwise Fresh, Fine copy of this Scarce Stamp	(Photo) 175.00
300		90c Blue, F. Grill (101). Vivid Color, minute thin & faint creases, centered far to U.R.	175.00

1861 RE-ISSUES

301	★	1c Blue Re-Issue (102). Fresh, o.g., Extremely Fine	(Photo) 145.00
302	★	1c Blue, Re-Issue (102). Well Centered, large part o.g., minute thin speck, otherwise Very Fine	(Photo) 145.00
303	★	2c Black, Re-Issue (103). Fresh, full o.g., separated by scissors at B., nibbing a few perfs., otherwise Very Fine Example of this Rarity	(Photo) 725.00
304	★	3c Brown Red, Re-Issue (104). Fresh, full o.g., separated by scissors at B., blunting tips of perfs., otherwise Very Fine	(Photo) 925.00
305	★	5c Light Brown, Re-Issue (105). Huge margins, fresh, o.g., one perf. tip trifle blunt, Extremely Fine, with P. F. Certificate	(Photo) 650.00
306	★	10c Green, Re-Issue (106). Faint thin speck in margin, one perf. a trifle nibbed, otherwise Very Fine	(Photo) 750.00
307	★	12c Black, Re-Issue (107). Intense Rich Color, Fresh, o.g., Centered to right, Fine	(Photo) 975.00
308	★	15c Black, Re-Issue (108). Magnificent Color, fresh, large part o.g., Very Fine, with P. F. Certificate	(Photo) 800.00
309	★	24c Deep Violet, Re-Issue (109). Fresh, o.g., separated by scissors at Top, blunting a few perfs., otherwise Very Fine	(Photo) 950.00
310	★	30c Brownish Orange, Re-Issue (110). Fresh, o.g., one pulled perf. at R., otherwise Very Fine	(Photo) 1,400.00
311	★	90c Blue, Re-Issue (111). Fresh, large part o.g., negligible faint thin, otherwise a Fine copy of this Rare Stamp	(Photo) 1,650.00

POSTAGE CURRENCY

312		5c-25c Postage Currency, A B Co., Perforated (1-3). Uncirculated, one short perf. on No. 1, No. 2 has several nibbed perfs at B., otherwise Very Fine	130.00
313		50c Postage Currency, A. B. Co. (8). Uncirculated	50.00

WESTERN COVERS

314	✉	Arizona Postmarks , 358 Covers, Showing Wide Range of Towns, incl. Large Number of Discontinued Types, Many Early Statehood, First & Last Day, Ghost Towns, 13 Star Flag Cancellation, Types, Many Scarce, F.-V. F.	E. V
315		Arizona Postmarks , Collection of Several hundred pmks., on small pieces, Cut Squares, incl. Statehood, Territorials, Ghost Towns, R. P. O's, Flag Cancels, some in Diff. Types, Very Fine Strikes Nearly Throughout	E. III
316	✉	California Towns , 1857 to 1907, 15 covers & cards, includes Bodie, Woodland, Quincy, Forbestown (partial Kicking Mule on card), Stanford University, Oilfield V. G.-V. F.	E. IV
317	✉	Eugene City, O. T. in Large Circles, tie 1c Blue, Ty. V (24), Strip of Three, on cover to Salem, R. B. corner restored, otherwise Very Fine (Photo)	E. VI
318	✉	Hawaiian Covers , 1882-99, Ten Covers, three Unused Entires. and two 20th Cent. Post Cards with U. S. stamps, V. G.-V. F.	E. V
319	✉	Mexican Wells Fargo Covers , 1877-95, Five Covers, one in Combination with U. S. Stamps, F.-V. F.	E. III
320	✉	Nevada Towns , 1913, Six Reply Cards, incl. Winnemucca, Elko, Fallon, V. F.	E. II
321	✉	Seattle, W. T. Partial Pmk. ties 10c Brown (209) paying Registry Rate to Tacoma with U. S. Land Office Frank paying the Postage, Two Tacoma Pmks. and Seattle Registry Str Line pmk. & Two Purple Octagon Tacoma Registry Pmks. on Flap, Jan 1889 use, Fine, Very Scarce	E. III
322	✉	Terminus, Idaho in Clear Blue Double Circle on two 1c Postal Cards, 1880 Usage, to Helena, M. T., Very Fine	E. IV
323	✉	Wells Fargo Franks , Seven Franked Entires, Oval W. F. pmks., V. G.-V. F.	E. III
324	✉	Western Covers , includes Ariz., Alaska, Ind. T., Nevada, Utah, Oregon, some Territorials, 23 covers, V. G.-V. F.	E. VI

1869 PICTORIAL ISSUE

325	★	1c Buff (112) . Fresh, small part o. g., Fine	67.50
326	★	1c Brown Orange (112) . Rich Color, fresh, o. g., centered trifle to L., one perf a trifle nibbed, otherwise Very Fine	67.50
327		1c Buff (112) . Light Cancel. on part of title page of Medical Periodical, Fine	20.00+
328	✉	1c-6c Pictorials (112, 113, 114, Three, 115) . Tied on Separate Covers, Fine lot	92.50+
329	✉	1c Buff, 2c Brown (112, 113) . Horiz. Pairs of Each, latter s. e. at L., tied by N. Y. Duplex pmks. on cover to Canada , Scarce Combination, Very Good (Photo)	E. IV
330		1c-15c 1869 Issue (112, 115-117, 119) . Small flaws, mostly negligible, V. G.-V. F. appearance	111.50
331		1c-15c Pictorials (112, 113, Three, 114, Two, 116, 117, Three, 119, Two) . Both 3c Unused, Fair-Good	227.50
332		1c-30c Pictorials (112-117, 119, 121) . 3c is unused, most have small faults, Good-Fine	201.00
333		1c-15c Pictorials (112-117, 119) . Most centered to one side or small faults, Good lot	121.75
334	★	2c Brown (113) . Separated by scissors to form a small "miniature sheet", showing generous portions of the eight surrounding stamps, Very Unusual, A Fantastic stamp (Photo)	40.00
335	★	2c Brown (113) . Vivid Color, Very Fine (Photo)	40.00

336	★	2c Brown (113). Rich Color, fresh, o. g., Fine	40.00
337	★	2c Brown (113). Block, Fresh, Large part o. g., centered to right, yet attractive	(Photo) 175.00+
338	★	2c Brown (113). Horiz. Block of Eight, with T. Sheet Margin, Plate No. 27 and part Imprint, Fresh, o. g., Fine for an attractive block this size	(Photo) 350.00+
339	✉	3c-12c Pictorials (114, two, 115-117). Tied on Separate Covers, 6c is Mourning Cover,, one 3c with Corner Card, Very Good-Fine	171.00
340	★	6c Ultramarine (115). Fresh, Bright Color, perfs just touch at Top & Right, pinpoint natural speck on forehead	125.00
341	★	10c Yellowish Orange (116). Gorgeous Color, fresh, Very Fine	(Photo) 135.00
342	★	10c Yellowish Orange (116). Vivid Color, Very Fine	(Photo) 135.00
343		10c Yellow (116). Well centered, Bold "Hiogo, Japan" pmk. in double circle, unusually clear strike, Very Fine	(Photo) 55.00
344		10c Yellow (116). Centered to left, Clear "Hiogo, Japan" Cancellation, Very Fine Strike	55.00
345		10c Yellowish Orange, 12c Green (116,, 117). First with Rosette Cancel., Very Fine	43.00
346	✉	10c Deep Yellowish Orange (116). Nicely centered, tied by Circle of Wedges, "New York" Duplex Pmk. on Sept. 1869 folded letter to N. Y. headed St Thomas, (D. W. I.), Scarce, Very Fine	(Photo) E. VII
347	✉	10c Deep Yellowish Orange (116). Well Centered, Large Margins, tied by Vivid Purple Cork., Clear matching "Philadelphia 6" pmk., Bold Blue June 1869 "Et Unis Serv. Am. Calais" transit on tiny cover to Paris, Part of address crossed out, Handsome, Very Fine	(Photo) E. VII
348	★	12c Green (117). Fresh, o. g., minute perf. thin, faint corner crease, Very Fine appearance	(Photo) 125.00
349	★	12c Green (117). Block, Fresh, Large part o. g., perfs in at top	(Photo) 700.00
350		12c Green, 24c Green & Violet (117, 120). First Well Centered, almost invisible Cancel., small thin, latter touched at B., faint crease & few clipped perfs	131.50
351	✉	12c Green (117). Tied by "Morristown, N. J." Duplex and by Red N. Y. Transit. clear Red Double Oval "B. F. Stevens U. S. Despatch Agt. London" Dec 1869 Handstamp, Handsome, Fine, Signed "Ashbrook"	70.00+
352		15c Brown & Blue, Ty. I (118). Lovely Colors, Neat Diamond Cancel., Very Fine	(Photo) 90.00
353		15c Brown & Blue, Ty. I (118). Nice Colors, Very light cancel., negligible thin speck in perf., otherwise Very Fine	(Photo) 90.00
354		15c Brown & Blue, Ty. I (118). Well Centered, "Jumbo" Margins, Rich Color, neat Cork cancel., one perf. a trifle nibbed, otherwise Extremely Fine	(Photo) 90.00
355		15c Brown & Blue, Ty. I (118). Light Cancel., Centered bit to bottom, rounded corner perf., otherwise Fine	90.00
356		15c-30c Pictorials (118, 120, 121). Bright colors, tiny faults, Fine-Very Fine appearance	260.00
357	✉	15c Brown & Blue, Ty. I (118). "Jumbo" Margins & with piece of next stamp at T., tied by light Rosette, matching "New York 24", Blue Cherbourg Transit on May 1869 Cover to Paris with French "16" Due and bit smudgy str. line "Insufficiently Paid", Rare & Choice cover, Exceptionally Fine stamp, Very Fine	(Photo) 275.00+
358	★	15c Brown & Blue, Ty. II (119). Beautiful Deep Colors, Very Fine	(Photo) 145.00
359		15c Brown & Blue, Ty. II (119). Bright Colors, clear cork cancel., Fine	27.00
360	✉	15c Brown & Blue, Ty. II (119). Tied by cork, clear Red "New York, Paid All, Br. Transit" on small Forwarded cover to Italy clear Red Florence Forwarded Handstamp on flap, small sealed cover nick in corner, otherwise Fine, Very Scarce	(Photo) 190.00+

361	✉	15c Brown & Blue, Ty. II (119). Used with 3c Green (147) both tied by Targets, matching "Springfield Centre N.Y." in Circle, "330" in ms. on fresh Yellow Registered Cover, Very Scarce Domestic use, Fine (Photo)	190.00+
362	★	24c Green & Violet, (120). Rich Colors, Centered bit to T., pinpoint thin specks & one short perf., Very Fine appearance (Photo)	350.00
363		24c Green & Violet (120). Rich Colors, neat Blue Cork Cancel., thin and few blunt perfs., V. F. appearance	120.00
364		24c Green & Violet (120). Lovely Rich Colors, Vivid Red Cancel., microscopic perf. breaks & few perf. tips blunted, V. F. appearance	140.00
365	★	30c Blue & Carmine (121). Huge Margins, Magnificent Brilliant Colors, fresh, large part o. g., part of one perf. tip faintly toned, still an Extremely Fine Copy of this Rare Stamp (Photo)	400.00
366		30c Blue & Carmine (121). Gorgeous Rich Colors, Neat Cancel., centered bit to R., Very Fine (Photo)	60.00
367		30c Blue & Carmine (121). Bright colors, Fine	60.00
368		30c Blue & Carmine (121). Centered bit to L., Vivid Colors, couple perf. tips bit toned, otherwise Very Fine	60.00
369		30c Blue & Carmine (121). Rich Colors, Red Cancel., Very Good	70.00
370		90c Carmine & Black (122). Light creases, filled in thin spot, V. F. appearance (Photo)	260.00
371		90c Carmine & Black (122). Beautiful Rich Colors, light Red Cork Cancel., faint corner creases, Fine appearance (Photo)	325.00
372		90c Carmine & Black (122). Tiny thin speck & natural paper crease, Fine appearance (Photo)	260.00
373		90c Carmine & Black (122). Beautiful Rich Colors, light cancel., faint crease & tiny thin, Fine appearance	260.00
374		90c Carmine & Black (122). Strong Colors, light cancel., small faults, Fine appearance	260.00
375		90c Carmine & Black (122). Light Cork Cancel., Faint thin, Fine appearance	260.00
376		90c Carmine & Black (122). Reperf. at B., otherwise Fine	260.00
377		90c Carmine & Black (122). Minute thins & few short perfs at L., Centered to Top	260.00

1869 RE-ISSUES

378	★	1c Buff, Re-Issue (123). Choice Centering, fresh o. g., Lovely Deep Colors, Very Fine (Photo)	115.00
379	★	1c Buff, Re-Issue (123). Fresh, part o. g., Very Fine (Photo)	115.00
380		1c Buff, Re-Issue (123). Neat Greenish 4-bar grid cancel., Unusual, Fine, Scarce (Photo)	75.00+
381		1c Buff, Re-Issue (123). Well centered, neat oval "Cincinnati, O." pmk., tiny faults, Very Fine appearance	75.00
382		2c Brown, Re-Issue (124). Used, Very Fine	80.00
383	★	3c Blue, Re-Issue (125). Part o. g., thin, pulled perf. ending in small tear at B., A Very Rare Stamp (Photo)	850.00
384	★	6c Blue, Re-Issue (126). Reperfed, otherwise Very Fine copy of this scarce stamp (Photo)	325.00
385	★	6c Blue, Re-Issue (126). Part o. g., rounded L. L. corner perf. tip, perfs barely touch at T. (Photo)	325.00
386	★	10c Yellow, Re-Issue (127). Fresh, o. g., Reperfed at R., otherwise Very Fine (Photo)	365.00
387	★	12c Green, Re-Issue (128). Fresh, Very Fine (Photo)	425.00
388		12c Green, Re-Issue (128). Used, Very Fine, with P. F. Certificate (Photo)	200.00

389 ★	15c Brown & Blue, Re-Issue (129). Beautifully Centered, Large Margins, fresh o. g., a Gorgeous Copy of this Rare Stamp, Extremely Fine (Photo)	500.00
390 ★	15c Brown & Blue, Re-Issue (129). Wonderful Deep Colors, Fresh, full o. g., negligible thin specks, otherwise Very Fine (Photo)	500.00
391 ★	24c Green & Violet, Re-Issue (130). Well Centered, large part o. g., Extremely Fine (Photo)	400.00
392 ★	24c Green & Violet, Re-Issue (130). Fresh, o. g., negligible pinhead thin, otherwise Fine (Photo)	400.00
393 ★	30c Blue & Carmine, Re-Issue (131). Centered, Large Margins, Brilliant Colors, Full o. g., minute thin, Extremely Fine appearance (Photo)	600.00
394 ★	90c Carmine & Black, Re-Issue (132). Centered, Large Margins, Vivid Colors, Very Fine (Photo)	1,000.00
395	90c Carmine & Black, Re-Issue (132). Well Centered, light cancel., couple nibbed perfs., otherwise Very Fine (Photo)	600.00
396 ★	1c Brown Orange, Re-Issue (133a). Issued without Gum, Fine	90.00

NATIONAL BANK NOTE CO. ISSUES - GRILLED

397	1c-7c Grills (134-136, 138). Strong Grills, latter split, 7c has bent corner perf., otherwise Fine Lot	70.65
398	1c-90c Grills (134-138, 144). Extra Shades of First Three, one 3c has split grill, 6c s. e. at L., few tiny faults, Strong Grills, Very Good	286.30
399	1c-90c Bank Notes (Bet. 134-218). 12 Diff., mostly higher values Incl. 137, 191, a number have small faults, Attractive Lot, Good-Fine	232.85
400 ★	2c Red Brown, "I" Grill (135). Fresh, o. g., Centered trifle to R., Very Fine (Photo)	75.00
401 ★	2c Red Brown, "H" Grill (135). Fresh, o. g., Fine (Photo)	75.00
402 ★	6c Carmine, Grill (137). Large part o. g., Grill shows clearly, fresh, Fine (Photo)	250.00
403	6c Carmine, Grill (137). Neat Cork cancel., centered trifle to B., Very Fine (Photo)	45.00
404	10c Brown, Grill (139). Centered, Rich Color, Light Cancel., unusually strong grill, Extremely Fine (Photo)	90.00
405	12c Dull Violet, Grill (140). Well centered, Target cancel., Light crease & two minute margin tears, Very Fine appearance, with P. F. Certificate (Photo)	575.00
406	12c Violet, Grill (140). Bold Cork Cancel., grill stronger than usual on this stamp, tiny thin, otherwise Fine, Signed by L. G. Brookman (Photo)	575.00
407 ★	15c Bright Orange, Grill (141). Block, Fresh, nearly full o. g., sharp line of grill points show on each, small crease in bottom pair, mixed centering with right pair being well centered, bit reinforced, yet an attractive & Very Rare block (Photo)	1,250.00+
408	15c Orange, Grill (141). Small Cork Cancel., strong grill, couple short perfs & minute marginal thin, otherwise Fine	90.00
409	15c Orange, Grill (141). Brilliant Color, Strong Grill, light ms. cancel., fresh, Fine	90.00
410	24c Purple, Grill (142). A badly defective Example of this Rare Stamp, Perfs clipped on three sides, and stained, BUT it does have several visible grill points	5,250.00
411	30c Black, Grill (143). Rather faint grill, as often, Centered bit to left, Fine (Photo)	200.00

412	90c Carmine, Grill (144). Strong Grill, light cancel., Stitch Watermark , tiny thin, Fine appearance (Photo)	150.00
413	90c Carmine, Grill (144). Strong Grill, Very Good	150.00

NATIONAL BANK NOTE CO. - WITHOUT GRILL

414 ★	1c, 3c, 6c, 12c Bank Note (145, 147, 148, 151). Small imperfections, Fine appearance	207.50
415	1c-10c Bank Note Issues (Bet. 145-213). 39 Singles, Selected for Cancels Incl. "Held for Postage", "US" in Star, Supplementary, "P. O. D.", "US Mail" in Black & Purple, NYFM, Sunburst, Registered, "S", "E", "M", "W", "T", Monograms, "3", "5", many Diff. Stars, a number are in Pink, Magenta & Purple, Choice Strikes throughout, Attractive Lot	E. IV
416 ☒	1c-15c Bank Note Issues (Bet. 145-213). 18 Stamps on 16 covers Incl. #152 on Registered Cover, Cancels, Corner Cards, some interesting Usages, most are Fine-Very Fine	E. IV
417 ☒	3c Green (147). On cover, not tied, Top Plate No. 25 and selvage from five adjoining stamps at right with full imprint of Nat'l. Bank Co., the scarce Ty. II Imprint which some students believe was added after the plate had been made; Explanatory note accompanies, Stamp has faults, yet a rare & interesting piece	—
418 ☒	2c Red Brown, 10c Brown (146, 150). Vertical Pair of Latter, tied by corks, "Ionia, Mich" pmk. & Corner Card, Red "New York 12" on fresh Orange cover paying 22c rate to Callao, Peru , Fine & Scarce	E. III
419 ★	7c Vermilion (149). Brilliant Color, perfs barely clear at T., Fine	75.00
420 ★	7c Vermilion (149). Brilliant Color, perfs touch top	75.00
421 ☒	7c Vermilion, 12c Violet (149, 151). Tied by Red "Baltimore" and by "Camden, N. J." Duplex pmks. respectively on neat covers, first to Germany, Fine	82.50
422 ★	12c Violet, 24c Purple (151, 153). Fresh, o. g., 24c is Exceptionally Brilliant Color, bottom perfs. trimmed, Faint Horiz. creases, Fine appearance	210.00
423 ★	24c Bright Purple (153). Glorious Brilliant color, fresh, large part o. g., Fine & Handsome (Photo)	90.00
424 ★	24c Purple (153). Well Centered, few perfs faintly toned, color trifle weak, otherwise Very Fine	90.00
425	24c Purple (153). Light creases, Clear " Steamship " pmk., Fine Strike, un-priced in cat.	E. II
426	24c-90c 1870 Issues (153-155). Tiny Faults, V. G.-V. F. appearance	85.00
427 ★	30c Black (154). Lovely Color, Fine (Photo)	210.00
428 ☐	90c Carmine (155). Block, Beautiful Color, neat cancel., Fine (Photo)	425.00+

CONTINENTAL BANK NOTE CO. ISSUES

429 ★	1c-6c 1873-75 Issues (156, 159, 178, 179). Fresh, all o. g. but 6c, Fine-Very Fine	138.50
430 ☒	1c Gray Blue (156). Centered to T. & trifle toned, tied by Red " Glen Allen, Va. " Star Precancel., matching Red Printed " Apr. 28, 1879 " pmk. & three Green Imprinted Circles, Scarce & Most Attractive Cover, Fine, Very Scarce	(Photo) E. VI
431 ★☐	2c Dark Brown (157a). Horiz. Block of Twelve, with part Imprint within margins, Deep Rich Color, U. L. stamp corner perf. nick, one stamp at B. tear, perfs. in at bottom, Attractive, with several showing secret mark clearly	256.00+
432 ★☐	3c Green (158). Block of Six, Mint, Very Fine (Photo)	58.00+
433 ★☐	6c Dull Pink (159). Block, Fresh, o. g., tiny hinge reinforcement, Fine (Photo)	200.00

434 ★	7c Vermilion (160). Fresh, large part o. g., Very Fine	(Photo)	87.50
435	7c Vermilion (160). Light Red Cancel., Very Fine		20.00
436 ★	10c Brown, 30c Gray Black (161, 165). First has minute margin break & short corner perf., latter pinpoint thin speck, otherwise Fine-Very Fine		165.00
437 ★	12c Blackish Violet (162). Gorgeous Color, fresh, o. g., uneven bottom perfs., Very Fine	(Photo)	140.00
438 ★	15c Yellow Orange (163). Rich Color, fresh, Fine	(Photo)	125.00
439 ★	15c Orange (163). Brilliant Color, centered bit to L. R., bent corner perf., otherwise Fine	(Photo)	125.00
440 ★	90c Rose Carmine (166). Brilliant Color, o. g., light Vertical crease, Very Fine appearance	(Photo)	225.00
<hr/>			
441 ★	90c Rose Carmine (166). Block, Fresh, Rich Color, bottom stamps negligible minute thin specks, centered slightly to B. otherwise Fine Block		
		(Photo)	925.00
442 ★	90c Rose Carmine (166). Horiz. Block of Eight, Rich Color, Centered to B. & L. Fresh, Large part o. g., Wide str. edge at L., a Fine and Rare Block	(Photo)	1,850.00+
<hr/>			
443	90c Rose Carmine (166). Pretty Color, Clear Cork Cancels, Very Fine	(Photo)	45.00
444	90c Rose Carmine (166). Almost invisible cancel., Fine		45.00
<hr/>			
445 ★	24c Dull Purple, Special Printing (175). Wonderful Color, minute thin speck & two pulled perfs at R., otherwise Fine copy of this Rare stamp, with P. F. Certificate	(Photo)	1,200.00
<hr/>			
446 ☒	5c Blue (179). Nicely tied on small cover to Paris, forwarded to Copenhagen, charge paid by a France 25c #81 partly overlapping the U. S. stamp, "Munroe & Co." forwarder's oval on back, Very Fine & Hand-some		E. III

AMERICAN BANK NOTE CO. ISSUES

447 ★	1c Dark Ultramarine (182). Very Fine	(Photo)	28.50
448 ★	1c-15c 1879 Issue (182-185, 189). Fresh, o. g., Fine-Very Fine		105.50
449 ★	1c Dark Ultramarine (182). Block, fresh, o. g. pinpoint thin speck in one, otherwise Very Fine	(Photo)	130.00+
450 ★	1c-3c Bank Note (183, 206, 214). Fresh, o. g., first two mint, Very Fine lot		26.75
451 ★	2c Vermilion (183). Horiz. Block of Six, with R. Sheet Margin, Fresh, Full o. g., Fine-Very Fine	(Photo)	76.50+
452 ★	5c Blue (185). "Jumbo" Margins, rounded corner perf., otherwise Extremely Fine	(Photo)	35.00
453 ★	6c Pink (186). Fresh, part o. g., two faint toned specks in B. margin, otherwise Fine		95.00
454 ★	6c Pink (186). Block, Fresh, o. g., left pair tiny thin specks, otherwise Fine Block	(Photo)	400.00
455 ★	10c Brown (187). Fresh, o. g., Very Fine, Choice copy of this Very Scarce Stamp	(Photo)	150.00
456 ★	15c Red Orange (189). Extremely Fine	(Photo)	25.00
457 ★	30c Full Black (190). Lovely Color, fresh, o. g., Very Fine	(Photo)	82.50
458 ★	30c Full Black (190). Block, Fresh, Large part o. g., one stamp slightly blunted corner perf., Fine Block	(Photo)	450.00+
459 ★	90c Carmine (191). Fresh, o. g., Very Fine	(Photo)	235.00

460 ★	90c Carmine (191). Fresh, o. g., trivial thin specks, otherwise Very Fine (Photo)	235.00
461	90c Carmine (191). Neat Cork Cancel., centered trifle to T., Very Fine ..	45.00
462 ★	5c Brown (205). Deep Rich Shade, Fresh, o. g., Extremely Fine (Photo)	21.00
463 ★	5c Brown (205). Rich Color, fresh, o. g., Very Fine	21.00
464 ☒	5c Brown (205). Tied by cork & by clear "U. S. Postal Agency, Shanghai, 9 Dec '87" in Double oval on twice forwarded cover to U. S., "University Cal" Backstamp, part of flap missing, Fine & Attractive (Photo)	E. IV
465 ★	2c Pale Red Brown, Special Printing (211B). Fresh, o. g., Extremely Fine, with P. F. Certificate	(Photo) 175.00
466 ★	90c Purple (218). Fresh, o. g., Extremely Fine	(Photo) 150.00
467	90c Purple (218). Brilliant Color, Clear "Reg" Cancel., Extremely Fine (Photo)	36.00
468	90c Purple (218). Vivid Color, light town pmk., Fine	36.00
469 ★	1c-30c 1881-88 Issues (206, 207, 209, 212-214, 217). Fresh, o. g., Fine-Very Fine	97.10
470 ★	1c-30c 1881-88 Issues (206, 210, 212-216). Fresh, all o. g. but 5c, Fine-Very Fine	57.60
471 ☐	1c Gray Blue (206). Block of 21 (7 x 3). Blind perfs. in most of top Horiz. row with two stamps almost imperforate between, Imperf. pane margin at Left, one left stamp has closed tear, negligible creases, A remarkable & handsome block	E. III
472 ★	6c Brown Rose (208a). Huge Margins, o. g., Extremely Fine (Photo)	42.50
473 ★☐	6c Rose (208). Block, with B. Sheet Margin, Fresh, Full o. g., centered to right, light crease in bottom pair, otherwise Fine Block	365.00+
474 ★	10c Yellow Brown (209). Horiz. Strip of Five, Most of Top Imprint, Plate No. 547 & "M", Centered bit to R. B., selvage reinforced, Scarce & attractive	60.00+
475 ★☐	10c Brown (209). Block, Fresh, o. g., Fine	85.00+
476 ★☐	4c Blue Green (211). Block, fresh, o. g. perfs. a trifle strengthened, Fine-Very Fine	90.00+
477 ★	1c Ultramarine (212). T. Imprint, Half Arrow, Plate No. 574 Strip of Six, Fresh, o. g., thin spot in two, otherwise V. G.-Fine	100.00
478 ★☐	3c Vermilion (214). Block, Fresh, o. g., Very Fine	40.00+
479 ★☐	3c Vermilion (214). Block, fresh, o. g., Fine-Very Fine	40.00+
480 ★☐	3c Vermilion (214). Block, Mint, Fine	40.00+
481 ★	30c Orange Brown (217). Fresh, o. g., faint toning on back only, Very Fine	50.00
482 ★	30c Orange Brown (217). Fresh, o. g., one toned perf., Fine	50.00
483 ★☐	30c Orange Brown (217). Block, Reinforced with tiny hinge bits, Very Fine	(Photo) 225.00+
484 ★	90c Purple (218). Fresh, o. g., Fine	150.00
485	90c Purple (218). Well Centered, clear N. Y. Reg. cancel., Very Fine	36.00

1890 ISSUE

486 ★	1c-15c 1890 Issues (219, 221-223, 223a, 225-227). Fresh, o. g., few minor faults, Balance Fine-Very Fine	100.00
487 ★	1c-90c 1890 Issue (219-229). Cpl. Set, Fresh, o. g., 2c Lake has Small thin, otherwise Very Fine Set	209.10
488 ★	1c-90c 1890-95 Issues (219D, 220, 222-226, 229, 247-249, 272, 273, 280). Fine-Very Fine	149.10
489 ★☐	2c Lake, 3c Bright Purple (219D, 221). Blocks, Fresh, o. g., Fine-Very Fine	72.50+
490 ★	2c-30c 1890 Issue (220-228). Fresh, o. g., 15c has neatly mended tear otherwise Fine-Very Fine	134.85

491	★	6c Brown Red (224). Block, fresh, o. g., Very Fine	42.00+
492	★	8c Lilac (225). T. Imprint Plate No. 267 Strip of Five, Fresh, nearly full o. g., F.-V. F.	85.00
493	★	30c Black, 90c Orange (228, 229). Fresh, o. g., Fine-Very Fine	100.00
494		90c Orange (229). Bold N. Y. Reg. Cancel., Extremely Fine	25.00
495		90c Orange (229). Light Cancel., Bright Color, Very Fine	25.00

COLUMBIAN ISSUE

496	★	1c Columbian (230). Block, Mint, Extremely Fine	21.00
497	★	1c, 2c Columbian (230, 231). Blocks, fresh, o. g., light horiz. crease in B. pair of 2c, otherwise Very Fine	41.00
498	★	1c-3c Columbian (230-232). Blocks, Very Good-Very Fine	86.00
499	★	1c-6c Columbian (230-235). Fresh, o. g., Fine-Very Fine	59.25
500	★	1c-15c Columbian (231-238). Few toned a trifle on back, 3c has minute thin, otherwise Fine-Very Fine	132.75
501	★	1c-10c Columbian (230-237). O. g., 4c has tiny margin nick, couple minor gum soaks & some gum a bit glassy from mounts, otherwise Fine	92.75
502	★	1c-15c Columbians (231-236, 238). Fresh, o. g., Two shades of 1c, 8c has minor gum crease & 15c has minor thin speck, otherwise Very Fine	114.75
503	★	1c, 3c, 4c, 6c, 8c Columbian (230, 232, 233, 235, 236). Most with o. g., small faults, F.-V. F. appearance	78.50
504	★	2c Columbian (231). B. Imprint Plate No. 74 Strip of Four, Fresh, o. g., Fine	45.00
505	★	3c Columbian (232). Block, fresh, o. g., Very Fine	45.00
506	✉	3c, 15c Columbians (232, 238). Horiz. Pairs, of Each, latter with Im- print, on separate Registered Covers, latter is 5¾" x 4½" minor cover crease in latter, otherwise Handsome, Very Fine	65.50+
507	★	4c Columbian (233). Block, fresh, o. g., Very Fine	(Photo) 57.50
508	★	4c Columbian (233). Block, with Part Imprint, fresh, o. g., couple minor toned spots, otherwise Fine	57.50
509	★	5c Columbian (234). Block, fresh, o. g., Very Fine	(Photo) 65.00
510	★	5c Columbian (234). Block, fresh, o. g., Fine-Very Fine	65.00
511	★	6c Columbian (235). Block, Beautiful Color, one has pulled corner perf., otherwise Fresh, o. g., Very Fine	72.50
512	★	8c-30c Columbian (236-239). O. g., mostly small faults, V. F. appear- ance	128.50
513	★	8c Columbian (236). Block, Fresh, o. g., Very Fine	(Photo) 57.50
514	★	8c Columbian (236). Block, fresh, o. g., Very Fine	57.50
515	★	10c Columbian (237). Block, Fresh, o. g., some perfs bit strengthened., one has minute thin, otherwise Fine	100.00
516	★	15c Columbian (238). Brilliant, fresh, o. g., "Jumbo" margins, Extremely Fine	(Photo) 40.00
517	★	15c, 50c Columbians (238, 240). Tiny thins, Fine-Very Fine appearance	125.00
518	★	15c Columbian (238). Block, Mint, Very Fine	(Photo) 200.00
519	★	15c Columbian (238). Block, o. g., few perfs bit strengthened, otherwise Very Fine	(Photo) 200.00
520	★	30c Columbian (239). Vivid Color, fresh, o. g., Extremely Fine	(Photo) 55.00
521	★	30c Columbian (239). Centered trifle to top, Rich Color, Very Fine	55.00
522	★	15c, 30c Columbian (238, 239). Well Centered, almost invisible thin specks, otherwise Very Fine	95.00
523	★	30c Columbian (239). Block, fresh, o. g., Fine-Very Fine	(Photo) 250.00
524		30c Columbian (239). Clear N. Y. Reg. Cancel., one perf. tip a trifle short, otherwise Extremely Fine	27.50
525		5c-30c 1893-1907 Comms. (239, 288, 289, 330). Two have small faults, Attractive Copies, Good-Fine	55.00

526 ★	50c Columbian (240). Fresh, o. g., Extremely Fine	(Photo)	85.00
527 ★	50c Columbian (240). Pinpoint negligible thin speck, otherwise Extremely Fine	(Photo)	85.00
528 ★	50c Columbian (240). Fresh, o. g., Fine	(Photo)	85.00
529 ★	50c Columbian (240). Rich Color, Fine	(Photo)	85.00
530 ★	50c Columbian (240). Fine		85.00
531 ★	50c Columbian (240). Fine		85.00
532 ★	50c Columbian (240). Fresh, o. g., Perfs barely touch at R.		85.00
533 ★	50c Columbian (240). Block, o. g., few perfs bit strengthened, Very Good-Fine	(Photo)	500.00
534	50c Columbian (240). Rich Color, Well Centered, faint crease, V. F. appearance		40.00
535 ☒	50c Columbian (240). Well Centered, tied by "Newark, N. J." Reg. Cancells on 1c Columbian Entire (U348) to Germany, Scarce Usage, Fine		60.00+
536 ★	\$1.00 Columbian (241). Mint, Extremely Fine	(Photo)	250.00
537 ★	\$1.00 Columbian (241). Brilliant Color, Very Fine	(Photo)	250.00
538 ★	\$1.00 Columbian (241). Well centered, almost invisible faults, Extremely Fine appearance	(Photo)	250.00
539 ★	\$1.00 Columbian (241). Brilliant Color, Fresh, o. g., Fine	(Photo)	250.00
540 ★	\$1.00 Columbian (241). Well Centered, Unusually Vivid Color, large part o. g., thins, Very Fine appearance	(Photo)	250.00
541 ★	\$1.00 Columbian (241). Brilliant Color, Tiny thin speck, Very Fine appearance	(Photo)	250.00
542 ★	\$1.00 Columbian (241). Brilliant Color, skilfully mended at top, Very Fine appearance	(Photo)	250.00
543	\$1.00 Columbian (241). Bold Oval cancel., Fine	(Photo)	145.00
544	\$1.00 Columbian (241). Light Phila. Reg. cancel., one nibbed perf and trivial faint tiny crease, otherwise Fine	(Photo)	145.00
545 ★	\$2.00 Columbian (242). Beautifully Centered, Rich Color, o. g., Extremely Fine	(Photo)	290.00
546 ★	\$2.00 Columbian (242). Fresh, o. g., Very Fine	(Photo)	290.00
547 ★	\$2.00 Columbian (242). Well Centered, Rich Color, fresh, o. g., small corner thin, Very Fine appearance	(Photo)	290.00
548 ★	\$2.00 Columbian (242). Rich Color, small thins, V. F. appearance	(Photo)	290.00
549 ★	\$2.00 Columbian (242). Almost invisible tiny thin, Very Fine appearance	(Photo)	290.00
550 ★	\$2.00 Columbian (242). Well Centered, tiny thins, Very Fine appearance	(Photo)	290.00
551 ★	\$2.00 Columbian (242). Centered to R. B., Fine	(Photo)	290.00
552 ★	\$2.00 Columbian (242). Two tiny filled-in thins, Fine appearance	(Photo)	290.00
553	\$2.00 Columbian (242). Well Centered, light cancel., Rich Color, Very Fine	(Photo)	135.00
554	\$2.00 Columbian (242). Neat, clear "New York, Registry" Cancel., Very Fine	(Photo)	135.00
555	\$2.00 Columbian (242). New York Reg. Cancel., Perfs just touch at T.		135.00
556 ★	\$3.00 Columbian (243). Gorgeous Deep Color, negligible faint corner crease, Extremely Fine appearance	(Photo)	425.00
557 ★	\$3.00 Columbian (243). Large Margins, Lovely Color, almost invisible thin specks, Extremely Fine appearance	(Photo)	425.00
558 ★	\$3.00 Columbian (243). Gorgeous Deep Color, fresh, shiny gum from mount, two microscopic thin specks, otherwise Very Fine	(Photo)	425.00
559 ★	\$3.00 Columbian (243). Brilliant Color, fresh, o. g., barest trace of thin speck, otherwise Very Fine	(Photo)	425.00
560 ★	\$3.00 Columbian (243). Beautiful Color, minute thin, Very Fine appearance	(Photo)	425.00
561 ★	\$3.00 Columbian (243). Fine Yellow Green color, paper faintly toned, speck in B. margin, almost invisible faults, Very Fine appearance	(Photo)	425.00

562 ★	\$3.00 Columbian (243). Unusually Deep Rich Color, minute thin in one perf., reperfed at L., otherwise Fine	(Photo)	425.00
563	\$3.00 Columbian (243). Nicely Centered, light cancel., faint tiny thin speck and one blunt perf., otherwise Very Fine	(Photo)	250.00
564 ★	\$4.00 Columbian (244). Well Centered, Brilliant Color, Very Fine	(Photo)	600.00
565 ★	\$4.00 Columbian (244). Beautiful Deep Color, fresh, o. g., small natural paper speck, Very Fine	(Photo)	600.00
566 ★	\$4.00 Columbian (244). Nicely Centered, Beautiful Deep Color, o. g., tiny natural speck in paper, Very Fine	(Photo)	600.00
567 ★	\$4.00 Columbian (244). Beautiful Rich Color, o. g., centered trifle to L. L., fresh, Very Fine	(Photo)	600.00
568 ★	\$4.00 Columbian (244). Pretty Light Shade, fresh, pinpoint thin speck, otherwise Very Fine	(Photo)	600.00
569 ★	\$4.00 Columbian (244). Brilliant Color, Fine	(Photo)	600.00
570	\$4.00 Columbian (244). Brilliant Color, neat light N. Y. Reg. cancel., perfs just touch at B. & barest trace of horiz. bend	(Photo)	300.00
571	\$4.00 Columbian (244). Clear N. Y. oval Cancel., Centered to top left	(Photo)	300.00
572 ★	\$5.00 Columbian (245). Fresh, o. g., Very Fine	(Photo)	650.00
573 ★	\$5.00 Columbian (245). Rich Color, Very Fine	(Photo)	650.00
574 ★	\$5.00 Columbian (245). Well Centered, Rich Color, gum bit disturbed, small thins, Extremely Fine appearance	(Photo)	650.00
575 ★	\$5.00 Columbian (245). Well Centered, couple perfs a trifle blunt, negligible thin specks, paper faintly toned, Extremely Fine appearance	(Photo)	650.00
576 ★	\$5.00 Columbian (245). Intense color, tiny, almost invisible split in one perf. at R., otherwise Very Fine	(Photo)	650.00
577 ★	\$5.00 Columbian (245). Intense color, fresh, o. g., pinpoint thin speck in one perf. tip, otherwise Fine	(Photo)	650.00
578 ★	\$5.00 Columbian (245). Rich Color, tiny thins, Fine appearance	(Photo)	650.00
579 ★	\$5.00 Columbian (245). O. g., tiny thins and lightly toned, otherwise Fine	(Photo)	650.00
580	\$5.00 Columbian (245). Well Centered, Choice Color, Very light cancel., small light thin, Very Fine appearance	(Photo)	350.00
581	\$5.00 Columbian (245). Clear N. Y. Parcel Cancel., small faults, Fine appearance	(Photo)	350.00

END OF FIRST SESSION

*LOTS ON VIEW FROM JANUARY 3rd
AND UNTIL 12:30 P.M. DAYS OF SALE*

SECOND SESSION

FRIDAY, JANUARY 7th, 1972 — 1:00 P. M.

1894 ISSUE — UNWATERMARKED

582 ★	1c-50c 1894 Issue (246, 250, 253, 257, 260). Fresh, o. g., 3c Touched, others Fine-Very Fine	65.35
583 ★	1c-10c 1894-98 Issues (246, 247, 253, 264, 267-271, 273, 279, 280, 281). Fresh, o. g., Fine-Very Fine	60.45
584 ★	1c-4c 1894-98 Issues (246, 264, 265, 267, 279, 279B, 280). 14 Strips of Three, 11 with Imprint & Diff. Plate Nos., shades, mostly #264 & 267, many o. g., V. G.-Fine	84.25
585 ★	1c Ultramarine, 3c Purple (246, 268). Blocks, Fresh, o. g., Very Fine	37.50
586 ★	2c-8c 1894-98 Issues (252, 257, 266-267, 269, 270, 282. #266-267 is in Combination Horiz. Pair, fresh, o. g., almost entirely Very Fine	51.75
587 ★	5c Yellow Brown, Double Print (225a var.). Entire Design clearly Doubled, o. g., small thin, Very Fine appearance, Unlisted in Scott	—
588 ★	15c Dark Blue (259). Fresh, o. g., Very Fine	36.50
589 ★	50c Orange (260). Fresh, o. g., Very Fine	(Photo) 42.50
590 ★	\$1.00 Black, Ty. I (261). Fresh, o. g., Very Fine	(Photo) 135.00
591 ★	\$1.00 Black, Ty. I (261). Fresh, o. g., tiny thin speck, Extremely Fine appearance	(Photo) 135.00
592 ★	\$1.00 Black, Ty. I (261). Fresh, large part o. g., negligible tiny gum creases, wide margin at B., Fine	135.00
593 ★	\$1.00 Black, Ty. I (261). Vert. crease, Fine appearance	135.00
594 ★	\$1.00 Black, Ty. I (261). Light Cancel., Centered bit to L., Very Fine ..	57.50
595 ★	\$1.00 Black, Ty. II (261A). Fresh, o. g., Very Fine	(Photo) 200.00
596 ★	\$1.00 Black, Ty. II (261A). Fresh, o. g., pinpoint thin, otherwise Extremely Fine	(Photo) 200.00
597 ★	\$1.00 Black, Ty. I, II (260, 260A). Combination Block, Exceptionally Fresh, o. g., lightly hinged, U. L. Ty. I stamp has almost invisible sealed tear, other Ty. I stamp Fine, both Ty. II stamps Extremely Fine, A Rare & Most Desirable Block	(Photo) 850.00
598 ★	\$2.00 Bright Blue (262). Fresh, o. g., pinpoint thin speck, otherwise Very Fine	(Photo) 195.00
599 ★	\$2.00 Bright Blue (262). O. g., tiny thins Very Fine appearance (Photo)	195.00
600 ★	\$2.00 Bright Blue (262). Fresh, o. g., small thin, Fine appearance	195.60
601 ★	\$2.00 Dark Blue (262). Block, Fresh Color, o. g., Centered to T. L., light gum crackles, V. G.-Fine	(Photo) 1,375.00 +
602	\$2.00 Bright Blue (262). Lovely Color, Very light cancel., tiny thins specks, otherwise Very Fine	100.00
603 ★	\$5.00 Dark Green (263). Fresh, o. g., Very Fine	(Photo) 475.00
604	\$5.00 Dark Green (263). Very Light Cancel., Rich Color, trivial tiny thin specks, otherwise Very Fine, an unusually nice copy of this difficult stamp (Photo)	275.00

*LOTS ON VIEW FROM JANUARY 3rd
AND UNTIL 12:30 P. M. DAYS OF SALE*

1895-98 ISSUES

605	★	2c Carmine Ty. I, II (265, 266). Blocks, fresh, o. g., two of first and one of latter have tiny thin specks, otherwise Fine-Very Fine	49.00	
606	✉	2c Carmine, 8c Violet Brown (267, 272). Tied on cover to New South Wales, by "Schenectady N. Y." pmks., Returned with N. S. W. 5p Deep Green (65) Tied over U.S. Stamps by Sydney Pmk., Colorful, bit reduced at L., Fine, Ex-Gibson		E. II
607	★	1c-10c 1895-98 Issues (268, 270-273, 279, 280, 281). 1c is Impt Plate No. Strip of Three, fresh, o. g., Fine-Very Fine	46.15	
608	★	10c Brown, Ty. II, 15c Indigo (274, 283a). Fresh, o. g., Very Fine	48.00	
609	★	50c Orange (275). Fresh, o. g., Very Fine	40.00	(Photo)
610	★	50c Red Orange (275A). Fresh, o. g., Very Fine	42.50	
611	★	\$1.00 Black, Ty. I (276). Part o. g., bent corner perf., otherwise Very Fine	110.00	(Photo)
612	★	\$1.00 Black, Ty. I (276). Minute thin Speck, otherwise Fine	110.00	
613		\$1.00 Black, Ty. I (276). Light "Reg" Cancel., Extremely Fine	16.00	
614		\$1.00 Black, Ty. I (276). Two Very Fine Copies	32.00	
615		\$1.00 Black, Ty. I, II (276, 276A). First has couple nibbed perfs, latter Very light cancel., Fine	45.00	
616	★	\$1.00 Black, Ty. II (276A). Well Centered, fresh, o. g., Very Fine	225.00	(Photo)
617	★	\$1.00 Black, Ty. II (276A). Fresh, o. g., Fine	225.00	(Photo)
618		\$1.00-\$5.00 1895 Issue (276A, 277, 278). Well Centered, light cancels, minute thin in first, tiny creases in others, Very Fine appearance	194.00	
619	★	\$2.00 Bright Blue (277). Fresh, o. g., Extremely Fine	135.00	(Photo)
620	★	\$2.00 Bright Blue (277). Vivid Color, fresh, o. g., two perf. tips trifle blunt, otherwise Very Fine	135.00	
621		\$2.00 Bright Blue (277). Wonderful color, light cancel., minute thin, Very Fine appearance	80.00	
622		\$2.00 Dark Blue (277). Rich Color, light cancel., minute thin, Fine appearance	80.00	
623	★	\$5.00 Dark Green (278). Tiny thins, Extremely Fine appearance	310.00	(Photo)
624	★	\$5.00 Dark Green (278). Fresh, o. g., negligible tiny thin speck, light gum bend, Very Fine appearance	310.00	(Photo)
625	★	\$5.00 Dark Green (278). Fresh, o. g., Fine	310.00	(Photo)
626	★	\$5.00 Dark Green (278). Horiz. Pair, with Bottom Imprint, shiny gum, a single partly nibbed perf., still Very Fine	620.00+	(Photo)
627		\$5.00 Dark Green (278). Clear Registry Cancel., negligible tiny internal crease, otherwise Fine	85.00	
628		\$5.00 Deep Green (278). Rich Shade, light cancel., negligible interior creases and minute thin speck, Fine appearance	85.00	
629	★	1c Green (279). L. L. Sheet Corner margins, with Spectacular 16 mm wide Pre-Printing Paper Fold		(Photo) E. III
630	★	2c Red (279B). Irregular Block of Eight with wide Pre-Printing Paper Fold Running through all stamps, A Very Choice Freak		E. IV
631	★	10c Brown, Orange, Brown Ty. I, II (282c, 283). Fresh, o. g., Very Fine	43.50	

TRANS - MISSISSIPPI ISSUE

632	★	1c-10c Trans-Mississippi (285-290). Few a bit toned on back, Very Fine Set	129.50	
633	★	1c-10c Trans-Mississippi (285-290). 5c has perf. nick at T., 10c has trivial corner bend, otherwise Very Fine	129.50	
634	★	1c-10c Trans-Mississippi (285-290). 4c has tiny marginal thin, otherwise o. g., Very Good-Very Fine	129.50	
635	★	1c-10c Trans-Mississippi (285-287, 289-290). Fresh, o. g., Very Fine	106.50	

636	★	1c-8c Trans-Mississippi (285-290). Fresh, o. g., 4c has short perf., otherwise Fine-Very Fine	89.50
637	★	1c-10c Trans-Mississippi (285-290). 5c has scrapes, o. g. others V. G.-Fine	129.50
638	★	1c-50c Trans-Mississippi (285-290). O. g., heavy hinges, most have thins, 5c s. e. at L., Centering V. G.-F.	274.50
639		1c-50c 1898-1907 Commems. (285-291, 294-299, 323-330). Most have minor faults, Attractive appearing Sets	149.05
640	★	1c, 2c Trans-Mississippi (285, 286). Blocks, 2c Touched at R., otherwise Fine-Very Fine	54.00
641	★	1c Trans-Mississippi, 1c, 2c Pan-American (285, 294-295). Blocks, fresh, o. g., Fine	65.00
642	✉	1c-10c Trans-Mississippi (285, Twelve, 286, 287, Three, 288, Six, 289, 290, Two). Tied on 9 Covers or Entires, some with other values, 1c Includes Six Impt. Plate No. Pairs on one cover, Fine-Very Fine	131.75+
643	★	4c Trans-Mississippi (287). Block, fresh, o. g., Fine	96.00+
644	★	4c Trans-Mississippi (287). Block, Part o. g., perfs touch & some re-inforcing, slight soiling, Fair only	96.00+
645	★	5c Trans-Mississippi (288). Block, with Horiz. Line, Fresh, o. g., Top pair Fine, Bottom Pair Mint, Extremely Fine, with wide margin	92.00+
646	★	5c Trans-Mississippi (288). Block, one has thin, one perf. a trifle nibbed, otherwise Extremely Fine	92.00
647	★	8c Trans-Mississippi (289). Block, fresh, o. g., Perfs just touch at bottom	120.00
648	★	10c Trans-Mississippi (290). Block, Mint, light gum bends & wrinkles, otherwise Fine	165.00
649	★	50c Trans-Mississippi (291). Centered, Huge Margins, fresh, o. g., Extremely Fine	(Photo) 145.00
650	★	50c Trans-Mississippi (291). Fresh, o. g., Very Fine	(Photo) 145.00
651	★	50c Trans-Mississippi (291). Gorgeous Rich Color, fresh, o. g., minute natural wrinkles, still Very Fine	(Photo) 145.00
652	★	50c Trans-Mississippi (291). Fresh, o. g., faint tiny gum thins, Very Fine Appearance	(Photo) 145.00
653	★	50c Trans-Mississippi (291). Tiny piece of corner separated & rejoined, Fine looking	145.00
654	★	50c Trans-Mississippi (291). Block, Fresh, o. g., Very Fine, Beautiful Example of this Rare Block	(Photo) 1,100.00
655		50c Trans-Mississippi (291). Lightly Cancelled, Very Fine	(Photo) 32.50
656		50c, \$1.00 Trans-Mississippi (291-292). Well Centered, light cancels., small thins, Very Fine appearance	207.50
657	★	\$1.00 Trans-Mississippi (292). Well Centered, fresh, o. g., Extremely Fine	(Photo) 350.00
658	★	\$1.00 Trans-Mississippi (292). Fresh, o. g., Magnificent Color, Very Fine	(Photo) 350.00
659	★	\$1.00 Trans-Mississippi (292). Very Fine	(Photo) 350.00
660	★	\$1.00 Trans-Mississippi (292). Fresh, o. g., Very Fine	(Photo) 350.00
661	★	\$1.00 Trans-Mississippi (292). Lovely intense color, large part o. g., Very Fine	(Photo) 350.00
662	★	\$1.00 Trans-Mississippi (292). Well Centered, Rich Color, Wide s. e. at R., o. g., Very Fine	(Photo) 350.00
663	★	\$1.00 Trans-Mississippi (292). Well Centered, Vivid Color, paper trifle toned, showing mostly on back, otherwise Extremely Fine	(Photo) 350.00
664	★	\$1.00 Trans-Mississippi (292). Fresh, o. g., U. L. Corner perf. rounded, otherwise Very Fine	(Photo) 350.00

665 ★	\$1.00 Trans-Mississippi (292). Fresh, full o. g., barest trace of horiz. bend, otherwise Very Fine (Photo)	350.00
666	\$1.00 Trans-Mississippi (292). Well Centered, large margins, light cancel., small crease ending in minute margin break, Extremely Fine appearance (Photo)	175.00
667	\$1.00 Trans-Mississippi (292). Well Centered, Rich Color, rounded L. L. corner perf., otherwise Very Fine (Photo)	175.00
668 ★	\$2.00 Trans-Mississippi (293). Fresh, o. g., Very Fine (Photo)	475.00
669 ★	\$2.00 Trans-Mississippi (293). Rich Color, fresh, o. g., light crease, Very Fine appearance (Photo)	475.00
670 ★	\$2.00 Trans-Mississippi (293). Vivid Color, Fine (Photo)	475.00
671 ★	\$2.00 Trans-Mississippi (293). Negligible natural wrinkle, Fine (Photo)	475.00
672 ★	\$2.00 Trans-Mississippi (293). Well Centered, small faults, rounded L. L. corner (Photo)	475.00
673	\$2.00 Trans-Mississippi (293). Light cancel., one perf. a trifle blunt, & one perf. top bit thin, otherwise Fine (Photo)	225.00
674	\$2.00 Trans-Mississippi (293). Small tear, Fine appearance (Photo)	225.00
675	\$2.00 Trans-Mississippi (293). Light N.Y. Reg cancel., Vivid color, minute thin speck & perfs just touch at R. (Photo)	225.00

PAN - AMERICAN ISSUE

676 ★	1c-10c Pan-American (294-299). Cpl. Set, Very Fine (Photo)	102.50
677 ★	1c-10c Pan-American (294-299). Cpl. Set, 4c no Gum, 1c has crease, otherwise Fine-Very Fine Set (Photo)	102.50
678 ★	1c-10c Pan-American (294-299). 5c no Gum, 4c Tiny marginal thin, 10c Two short perfs., otherwise Fine-Very Fine Set (Photo)	102.50
679 ★	1c-10c Pan-American (294-299). Cpl. Set, No Gum, Fine-Very Fine (Photo)	102.50
680 ★	1c-10c 1901-1907 Commemoratives (294-297, 299, 323-326, 328-329). Few have no gum or small faults, otherwise Fine-Very Fine (Photo)	147.75
681 ★	1c Pan-American (294). Two Blocks, Shades, one bit reinforced with hinges, Fine-Very Fine (Photo)	35.00
682 ★	1c Pan-American (294). Mint Block of Fourteen, Bottom Arrow, part imprint & two plate nos., full imprint & Green Plate No., Perfs. touch at Top, Scarce & Attractive (Photo)	117.00+
683 ★	1c, 2c Pan-American (294, 295). Top Impt. Plate No. Strip of Three of First, B. Impt., Two Plate No. & Half Arrow Strip of Four of Latter, Very Fine (Photo)	49.00
684 ★	1c, 2c Pan-American (294, 295). Blocks, fresh, Fine-Very Fine (Photo)	35.00
685 ★	1c, 2c Pan-American, Jamestown (294-295, 328-329). Blocks, one each of first two have tiny thins, otherwise Very Good-Very Fine (Photo)	74.50
686 ★	1c-10c Pan-American (294-299). Cpl. Set Blocks, Two 1c have minor thin specks, 5c Fine-Very Fine, otherwise Fresh, Very Fine Set (Photo Ex)	429.00+
687 ☒	1c-10c Pan-American (294, Two, 295, Two, 296, 297, 298, Three, 299). Tied on 8 Covers, two with other values, an Attractive & Desirable lot, Fine-Very Fine (Photo)	87.50+
688 ★	2c Pan-American (295). Ten singles, each with diff. Bottom Plate No., most without gum, few faults, Good-Fine Lot (Photo)	40.00
689 ★	2c Pan-American (295). Three Blocks, distinct shades, one part o. g., one hinge reinforced, Fine-Very Fine (Photo)	52.50
690 ★	2c Pan-American (295). Block of Eight, Top arrow, Part Imprint & Plate No., Part o. g., reinforced with hinge bits, otherwise Fine (Photo)	36.00+
691 ★	2c Pan-American (295). Block of Ten, T. R. corner margins, Imprint, Plate No. & Half Arrow, Part o. g., reinforced in selvedge, V. G. (Photo)	96.00+
692 ★	2c Pan-American (295). Block of Ten, R. B. corner margins, Imprint, Red Plate No. & Half Arrow, part o. g., heavily reinforced, Very Good (Photo)	96.00+

693	★	2c Pan-American (295). Block of Twelve, with Top Arrow, Imprint & Plate No., & T. R. corner margins, one pair hinge reinforced, bit out of center, Scarce & Attractive, V. G.—Fine	106.50+
694	★	4c Pan-American (296). Mint Block, Extremely Fine	77.50
695	★	4c Pan-American (296). Block, Fine—Very Fine	77.50
696	★	4c Pan-American (296). Block, Reperfed at T., V. G.—Fine	77.50
697	★	5c Pan-American (297). Block, Very Fine	77.50
698	★	5c Pan-American (297). Mint Block, barely touched at T., Fine	77.50
699	★	8c Pan-American (298). Block, Fine—Very Fine	94.00+
700	★	8c Pan-American (298). Block, Fine—Very Fine	94.00+
701	★	8c Pan-American (298). Block, minor thins & faint creases, Very Fine appearance	94.00+
702	★	10c Pan-American (299). Block, Very Fine	(Photo) 145.00+
703	★	10c Pan-American (299). Block, Fine—Very Fine	(Photo) 145.00
704	★	10c Pan-American (299). Block, Centered bit L., Fine	145.00
705	★	10c Pan-American (299). Mint Block of Six, with Bottom Imprint, Two Plate Nos. & Half Arrow, Selvedge bit irregular, Fine	(Photo) 215.00+

1902 ISSUE

706	★	1c–13c 1902–03 Issue (300–301, 303, 305, 308). Fresh, Very Fine Lot	35.45
707	★	1c–13c 1902 Issue (300–302, 304–308, 314, 319–320). 10c has one short perf., otherwise Fine—Very Fine	60.15
708	★	1c–10c 1902 Issue (300–307). Blocks, Couple of minor faults, mostly V. G.—Fine	178.25
709	✉	1c–4c 1902 Issue (300–303). Neatly tied by Purple Str. Line “Registered Nov 19, 1904, U. S. Postal Agency, Shanghai, China” pmks. on cover to N. Y. with Printed Address, Handsome, Fine	E. III
710	★	4c Brown, 6c Claret (303, 305). Blocks, perfs. bit strengthened on first, latter reperfed at R., otherwise Fine—Very Fine	57.50
711	★	10c Red Brown, 13c Brown Violet (307, 308). Blocks, fresh, Fine—Very Fine	61.00
712	★	13c Purple Black, 13c Brown Violet (308, 308a). Blocks, Both shades, Fine	47.00
713	★	15c Olive Green, 50c Orange (309–310). Fresh, latter has one perf. a trifle blunt, Fine—Very Fine	92.50
714	★	15c Olive Green (309). Block, small hinge reinforcement in center, otherwise Very Fine	(Photo) 110.00+
715	★	15c Olive Green (309). Block, one has had bad thin, others F.—V. F.	110.00
716	★	50c Orange (310). Fresh, Fine	67.50
717	★	50c Orange (310). Block, Beautifully centered, Extremely Fine	(Photo) 270.00+
718	★	\$1.00 Black (311). Extremely Fine	(Photo) 125.00
719	★	\$1.00 Black (311). Almost invisible faint crease, otherwise Extremely Fine	(Photo) 125.00
720	★	\$1.00 Black (311). Fresh, Fine	(Photo) 125.00
721	★	\$2.00 Dark Blue (312). Fresh, Very Fine	(Photo) 185.00
722	★	\$2.00 Dark Blue (312). Pinpoint thin specks, Extremely Fine appearance	(Photo) 185.00
723	★	\$2.00 Dark Blue (312). Tiny thins, Fine appearance	(Photo) 185.00
724	★	\$2.00 Dark Blue (312). Block, Well centered, Light gum bend in Top pair, otherwise Very Fine	(Photo) 800.00+
725		\$2.00 Dark Blue (312). Light Cancel., fresh, Fine	50.00
726	★	\$5.00 Dark Green (313) Very Fine	(Photo) 360.00
727	★	\$5.00 Dark Green (313). Few perf. tips trifle blunted, otherwise Extremely Fine	(Photo) 360.00
728	★	\$5.00 Dark Green (313). Minute thin speck, Extremely Fine appearance	(Photo) 360.00

729	\$5.00 Dark Green (313). Light cancel., tiny thin and two short perfs., Fine appearance	185.00
730 ★	1c Green, Imperforate (314). Four shades, all in Horiz. Pairs, two without gum, Very Fine	42.00
731 ★	1c Green, Imperforate (314). Center Line Block, Very Fine (Photo)	140.00+
732 ★	1c Blue Green, Imperforate (314). Center Line Block, Top pair has faults, others Very Fine	140.00+
733 ★	1c Green, Imperforate (314). Blocks, Two shades, one with Bottom arrow (short selvage) Very Fine	52.50+
734 ★	1c Green, Imperforate (314). Block of Six, Left Imprint & Plate No. 3367, Without gum, Very Fine	40.00+
735 ★	1c Blue Green, 2c Carmine, Imperforate (314, 320). Blocks, Very Fine	45.00
736	1c Blue Green, 2c Carmine, Lake, Imperforate (314, 320, 320a). Horiz. Pair of First, Sing'e of 320, Two Singles with Schermack Ty. 3 Private Perfs of #320a, neatly tied on Four Covers, Fine-Very Fine	E. III
737 ★	5c Lincoln, Imperforate (315). Extremely Fine (Photo)	160.00
738 ★	5c Deep Blue, Imperforate (315). Horiz. Pair, Very Fine (Photo)	320.00
739 ★	5c Blue, Imperforate (315). Horiz. Pair, Very Fine (Photo)	320.00
740 ★	5c Blue, Imperforate (315). Horiz. Pair, minute thin specks, Extremely Fine appearance	(Photo) 320.00
741 ★	5c Blue, Imperforate (315). Block, Mint, Very Fine (Photo)	640.00
<hr/>		
742 ★	1c Blue Green, Coil (318). Horiz. Pair, Fine, with P. F. Certificate & Handstamp Guarantees of C. H. Mekeel and Stanley Gibbons, Inc. (Photo)	1,150.00
<hr/>		
743 ★	2c Shield, Shades (319, a, b, c., 320). Blocks, Imperforate is mint, V.F., Few small flaws in others	45.25+
<hr/>		
744 ★	2c Carmine, Coil (322). Horiz. Pair, Fine, with P. F. Certificate and one bearing Handstamp Guarantee of Stanley Gibbons Inc. (Photo)	1,250.00

LOUISIANA PURCHASE ISSUE

745 ★	1c-10c Lou'siana Purchase (323-327). Cpl. Set, 1c no Gum, 10c sealed tear, others Fine-Very Fine	127.25
746 ★	1c-10c Louisiana-Purchase (323-327). Cpl. Set, no Gum, some minor toning on backs, otherwise Very Fine Set	127.25
747 ★	1c, 2c Louisiana Purchase (323, 324). Blocks, fresh, Fine	62.50
748 ★	1c, 2c Louisiana Purchase (323, 324). Mint Blocks, latter s.e. at L., Fine-Very Fine	62.50
749 ★	2c Louisiana Purchase, Jamestown (324, 329). Blocks, Fine-Very Fine ..	50.00
750 ★	3c Lou'siana Purchase (325). Block, Fine	85.00
751 ★	3c Louisiana Purchase (325). Block, one has tiny thin speck, otherwise Fine-Very Fine	85.00
752 ★	3c Lou'siana Purchase (325). L. Arrow Block, Fine-Very Fine	87.50
753 ★	5c-10c Louisiana Purchase (326-327). Fresh, Mint, Fine-Very Fine	92.50
754 ★	5c Louisiana Purchase (326). Block, fresh, Fine	100.00
755 ★	5c Louisiana Purchase (326). Block, Perfs trifle strengthened, otherwise Fine-Very Fine	100.00
756 ★	10c Louisiana Purchase (327). Very Fine (Photo)	67.50
757 ★	10c Louisiana Purchase (327). Very Fine (Photo)	67.50
758 ★	10c Louisiana Purchase (327). Block, Bottom perfs. close to touching	270.00

JAMESTOWN ISSUE

759 ★	1c-5c Jamestown (328-330). Very Fine Set	44.00
760 ★	1c-5c Jamestown (328-330). 1c touched, others Fine-Very Fine	44.00
761 ★	1c-5c Jamestown (328-330). No Gum, Very Fine Set	44.00
762 ★	1c-5c 1907-09 Commems (328-329, 367-368, 370-373). Fine-Very Fine	54.75
763 ★	1c, 2c Jamestown (328, 329). Impt. Plate No. Strips of Three, Fine	52.50
764 ★	1c, 2c Jamestown (328, 329). Blocks, perfs a trifle strengthened on latter, otherwise Fine-Very Fine	39.50
765 ★	5c Jamestown (330). Without gum, Extremely Fine	35.00
766 ★	5c Jamestown (330). Horiz. Pair, with Part Imprint & Plate No., Very Fine	(Photo) 70.00+
767 ★	5c Jamestown (330). Vertical Pair, B. stamp just touched at B., Fine	70.00
768 ★	5c Jamestown (330). Block, Fine-Very Fine, Far above Average Quality for this Difficult Block	(Photo) 140.00
769 ★	5c Jamestown (330). Block, fresh, Fine	(Photo) 140.00

1908 - 09 ISSUES

770 ★	1c-\$1.00 1908-09 Issue (331-342). Fresh, Very Fine Set (Photo Ex)	201.40
771 ★	1c-15c 1908-09 Issue (331, 333-340, 357). 8c has minor corner gum soak, otherwise Fine-Very Fine	77.40
772 ★	1c-15c 1908-14 Issues (331-332, 334-340, 343-347, 414-416). No Gum, F.-V. F.	99.10
773 ★	5c Blue, 13c Blue Green (335, 339). Blocks, one of latter has small thin, otherwise Fine-Very Fine	62.50
774 ★	13c Blue Green, 50c Violet (339, 341). Very Fine	59.75
775 ★	15c Ultramarine (340). Block, Extremely Fine	40.00
776 ★	\$1.00 Violet Brown (342). Minute thin, Very Fine appearance	90.00
777 ★	1c-5c 1908-09 Imperforate (343-347). Cpl. Set, Very Fine	35.25
778 ★	1c-5c 1909 Coils & Imperforates (343-352, 354, 355). #349 no Gum, #351 Tiny thin, #355 Fine, Balance Very Fine	133.75
779 ★	1c-5c 1908-09, Imperforate (343-347). Cpl. Set., Horiz. Pairs, 1c, 5c with Line, Very Fine Set	70.50
780 ★	1c, 2c, 4c, 5c, 1909 Imperforate (343, 344, 346, 347). Blocks, Very Fine except light gum crease in one 5c	118.00+
781	1c-5c Imperforate (343-347). Blocks, Lightly cancelled, creases, light except small break in corner of one #347 Very Fine appearance	96.50
782 ★	2c-5c 1908-09, Imperforate (344-347). Blocks, first two with Vertical Line, Very Fine	117.50
783	2c Carmine, Imperforate (344). Center Line Block, and L. Impt. Plate No. Block of Six, Used, Very Fine	E. III
784 ★	3c-5c 1909, Imperforate (345-347). Horiz. Pairs, one 3c tiny thin, others Very Fine	61.50
785 ★	4c Brown, 5c Blue, Imperforate (346, 347). Imprint Pairs, Very Fine	50.50+
786 ★	1c-5c Endwise Coils (348-351). Pairs, Very Fine Set	103.00
787 ★	1c-5c 1909-16 Coils (348-349, 351-353, 385-387, 390-396, 410-413, 442-444, 447-448, 450, 452, 457-458). No Gum, few backs a trifle toned, Fine-Very Fine	153.20
788	1c-5c 1909-16 Coils (348-350, 352, 353, 385, 390-393, 395, 396, 410, 411, 413, 442, 446, 448, 452, 456-458). Few trivial faults, mostly Fine-Very Fine	78.34
789	1c-5c 1908-10 Coils (348-355). Used Pairs, 351 and 354 with Line, light cancels., Very Fine, Very Scarce in this Quality	166.25
790 ★	2c-5c 1908-09 Coils (349-351). Mint, Extremely Fine	48.00
791 ★	1c, 2c 1909 Issues (349, 357, 368). Pairs of first & last, Extremely Fine	53.50
792 ★	1c-5c 1908-09 Coils (349-352, 354-355). Fresh, Very Fine	95.00

793 ★	2c Carmine, 4c Brown, Coils (349, 350). Line Pairs, one 4c has minute gum wrinkle, Very Fine	54.00
794 ★	5c Deep Blue, Coil (351). Very Fine	26.50
795 ★	5c Dark Blue, Coil (351). Line Pair, Extremely Fine (Photo)	60.00
796 ★	1c Green, Coils (352, 387). Mint Line Pairs, Very Fine	45.00
797 ★	1c-5c Coils (352-355). Horiz. Pairs, 1c & 5c with Line, Very Fine	120.00
798 ★	4c Brown, Coil (354). Line Pair, Extremely Fine	36.00
799 ★	5c Blue, Coil (355). Line Pair, light natural gum crease, otherwise Extremely Fine	52.50
800 ★	10c Yellow Coil (356). Fresh, faint natural gum buckle, Very Fine Copy of this Rare Stamp (Photo)	350.00
801 ★	10c Yellow, Coil (365). Horiz. Pair, fresh, diagonal natural gum bends, Fine, one with "Downtown" Handstamp Guarantee. Attractive Pair of this Rarity (Photo)	700.00
802	10c Yellow Coil (356). Horiz. Pair, light machine cancel., fresh, Fine, A Great Rarity in a used pair, with P. F. Certificate (Photo)	400.00

1909 BLuish PAPER

803 ★	1c Green, 2c Carmine, Bluish (357-358). Fresh, Very Fine	36.00
804 ★	1c Green, 2c Carmine, Bluish (357, 358). Fine, 2c Reperf.	36.00
805	1c Green, 2c Carmine, Bluish (357, 358). Very Fine Used Copies	31.00
806 ★	3c Deep Violet, Bluish (359). Fresh, Very Fine (Photo)	425.00
807 ★	3c Deep Violet, Bluish (359). Handstamp Guarantee on back, Very Fine (Photo)	425.00
808 ★	4c Orange Brown, Bluish (360). Fresh, Extremely Fine Copy of this Rare Stamp, with P. F. Certificate (Photo)	5,500.00
809 ★	5c Blue, Bluish (361). Fine, Mint, with P. F. Certificate (Photo)	1,550.00
810 ★	6c Red Orange, Bluish (362). Reperfed at R., otherwise Extremely Fine (Photo)	325.00
811 ★	6c Red Orange, Bluish (362). Fresh, perfs. just in at R., Very Good	325.00
812 ★	8c Olive Green, Bluish (363). Negligible gum buckle, still Extremely Fine, With P. F. Certificate, one of the best examples of this rare stamp in existence (Photo)	5,500.00
813 ★	10c Yellow, Bluish (364). Very Fine (Photo)	365.00
814 ★	10c Yellow, Bluish (364). Very Fine (Photo)	365.00
815 ★	13c Blue Green, Bluish (365). Centered bit to L., Fine, With P. F. Certificate (Photo)	775.00
816 ★	15c Ultramarine, Bluish (366). Extremely Fine (Photo)	300.00
817 ★	15c Ultramarine, Bluish (366). Brilliant, Very Fine, with H. F. Colman Handstamp Guarantee (Photo)	300.00

1909 COMMEMORATIVE ISSUES

818 ★	2c Lincoln (367). Cpl. Sheet of 100, some separation, Very Good-Very Fine	420.00
819 ★	2c 1909 Commems. (367, 368, 370-373). Horiz. Pair of #368, #372 no Gum, Fine-Very Fine	79.75
820 ★	2c 1909 Commems. (367, 370, 372). Blocks, Fine-Very Fine	38.00
821 ★	1c, 2c 1909-1912 Commems. (367, 370, 372, 397-398). Blocks, F.-V. F.	71.00
822 ★	2c 1909 Commemoratives, Imperforate (368, 371, 373). Horiz. Line Pairs, Very Fine	74.00

823 ★	2c 1909 Commems., Imperforate (368, 371, 373). Horiz. Pairs, last with Line' one 368 and 373 pair have tiny thins, otherwise Very Fine Set	74.00
824 ★	2c Lincoln, Imperforate (368). Center Line Block, Very Fine	75.00
825 ★	2c 1909 Commems., Imperforate (368, 371, 373). Blocks, first & last mint, latter with Vertical Line, Very Fine Set	142.00
826	2c 1909 Commemoratives, Imperforate (368, two, 371, three, 373). One #371 Unused (no Gum), Fine-Very Fine	47.50
827	2c 1909 Commemoratives, Imperforate (368, 371, 373). Blocks of First Two, B Impt Plate No. Strip of Three of latter, latter two bit heavily cancelled, otherwise Very Fine	89.00
828 ★	2c Lincoln, Bluish (369). Mint, Very Fine (Photo)	60.00
829 ★	2c Lincoln, Bluish (369). Very Fine (Photo)	60.00
830 ★	2c Lincoln, Bluish (369). Reperfed at B., otherwise Very Fine	60.00
831 ★	2c Lincoln, Bluish (369). No Gum, otherwise Very Fine	60.00
832 ★	2c Lincoln Bluish (369). Block, no Gum, bit toned, showing mostly on back, otherwise Extremely Fine (Photo)	240.00
833 ★	2c Lincoln, Bluish (369). Block, Fine (Photo)	235.00
834	2c Lincoln, Bluish (369). Fine Used Copy	40.00
835 ★	2c Alaska-Yukon, Imperforate (371) Mint Center Line Block, Extremely Fine	75.00
836	2c Alaska-Yukon, Imperforate (371). Center Line Block, light cancels, one thin, otherwise Very Fine	60.00
837 ★	2c Hudson-Fulton, Imperforate (373). Block, no Gum, faint thin in one, otherwise Very Fine	52.50
838 ★	2c Hudson-Fulton, Imperforate (373). Top Impt. Plate No. Block of Six, Without Gum, Very Fine	75.00
839 ★	2c Hudson-Fulton, Imperforate (373). Block of Sixteen, Very Fine with vertical line	208.00+

1910 ISSUE

840 ★	1c-15c 1910-11 Issues (374-382). Cpl. Set, Very Fine	84.55
841 ★	1c-15c 1910-11 Issue (374-384). Fine-Very Fine Set	87.15
842 ★	2c-5c 1910-11 Issue (375-378). Blocks, 5c is 2mm spacing, Fine-Very Fine	46.50
843 ★	6c Red Orange (379). Mint Block, 2mm spacing, Very Fine	32.50
844 ★	15c Ultramarine (382). Block, Fine-Very Fine (Photo)	130.00
845 ★	1c Green, 2c Carmine, Coils (385-387). Pairs, #387 with Line, #386 is Paste-Up, Fine-Very Fine	42.00
846 ★	1c-5c 1910-13 Coils (385-387, 390-396). Nearly all Very Fine	74.75
847 ★	1c-5c 1910-13 Coils (385-387, 390-393, 395-396). Last Fine, Balance Very Fine	63.25
848 ★	1c Green, 2c Carmine, Coils (385, 386). Pairs, Very Fine	20.00+
849 ★	1c Green, 2c Carmine, Coils (385-387). Line Pairs, Extremely Fine	50.00
850 ★	2c Carmine, Coil (388). Mint, Extremely Fine	70.00
851 ★	2c Carmine, Coil (388). Mint, Extremely Fine	70.00
852 ★	2c Carmine, Coil (388). Horiz. Pair, 3mm spacing, Extremely Fine (Photo)	140.00
853 ★	2c Carmine, Coil (388). Horiz. Pair, Without Gum, Fine	140.00
854 ★	1c-5c 1910-13 Coils (390-396). Cpl. Set Pairs, #s 390, 392, 393, 396 have Line, Very Fine Set	122.00
855 ★	2c Carmine, Coil (391). Line Pair, Mint, Very Fine	22.00
856 ★	1c-5c 1910-13 Coils (392-394, 396). Very Fine	35.75
857 ★	3c-5c 1912-13 Coils (394-396). Pairs, one 3c has minor natural wrinkle, Very Fine	63.00
858 ★	2c Carmine, 3c Deep Violet, Coils (394, 413). Line Pairs, Fine-Very Fine	49.50



8

20

21

2



32



39

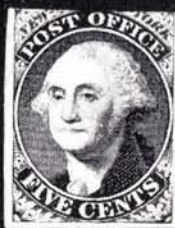

34



35



36



37



40



43



45



46



47



49



50



48



51



52



53



54



55



56



57



58



59



60



61



62



63



65



66



70



71



81



82



83



84



85



86



87



88



89



90



91



94



97



98



99

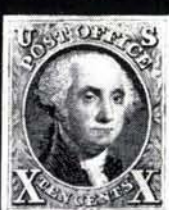

100



101



102



103



104



105



110



111



112



113



117



118



119

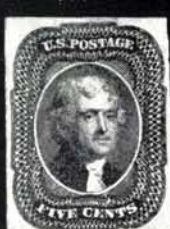

120



121



122



125



126



134



135



138



139



141



142



143



144



145



148



149



156



157



180



181



183



184



189



192



196



199



200



201



204



205



206



207



208



210



211



212



213



214



215



216



217



41



73

PAID



42

*Chas**To His Ex**William Bailinck Esq*

74



96

95



75

*Antony**for Chamber*

179



76

162

*P. Shaver*

182

W. J. B. Clement

237

235



238

239



248



TAHLNECKER & DORMAN
 COMMISSION DEALERS IN
Live and Dressed Hogs
 14th St, North River New York

277



317



291

LA PRESSE LIBRE
 PARIS
 FRANCE



357

for Chamber
Chr Gustav Oppenheimer
care of dufrs Attin

131



347



346





218



219



222



223



224



228



242



243



258



260



234



262



263



264



266



270



271



275



278



279



281



294



298



286



301



302



303



304



305



306



307



308



309



310



311



334



335



341



342



343





22



165



24



220



337



338



349



407



428



432



433

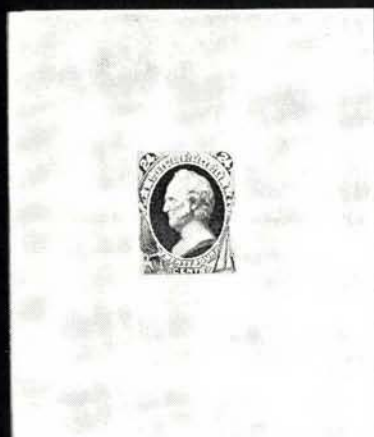

28



441



451



442



440



443



445



447



452



453



456



457



459



460



462



465



466



467



472



516



570



526



527



528



529



536



537



538



539



540



541



542



543



544



545



546



547



548



549



550



551



552



553



554



555



557



558



559



560



561



562



563



564



565



566



567



568



569



570



571



572



573



574



575



576



577



578



579



580



581



589



590



591



595



596



598



599



603



604



609



611



616



617



619



649



650



623



624



625



651



652



626



623



655



657



629



625



658



659



660



661



662



663



664



665



666



667



668



669



670



671



672



673



675



718



719



720



721



722



723



726



727



728



738



739



737



740



742



756



770 EX



744



766



795



757



801



807



Bureau, Engraving & Printing Co.

3560



449



454



507



509



458



483



513



518



519



523



533



597



654



686EX



702



601



703



714



717



724



705



731



741



768



769



832



833



867



844



870



871



881



880

882



888



946



938



959

957



948



949



1000



998



800



806



807



808



809



810



812



813



814



815



816



817



829



828



852



899



7049



883



6130



884



901



900



885



886



902



903



904



925



905



914



917



918



919



923



931



936





972



973



981



982



983



1012



1013



1021



1020



1022



8179

8178



8179



8177

1023



1045



1039



1046



F 14326

\$5.00

F 14327

1079



1923A

1145



F 16928

F 16963



16928

16961

1103

1104

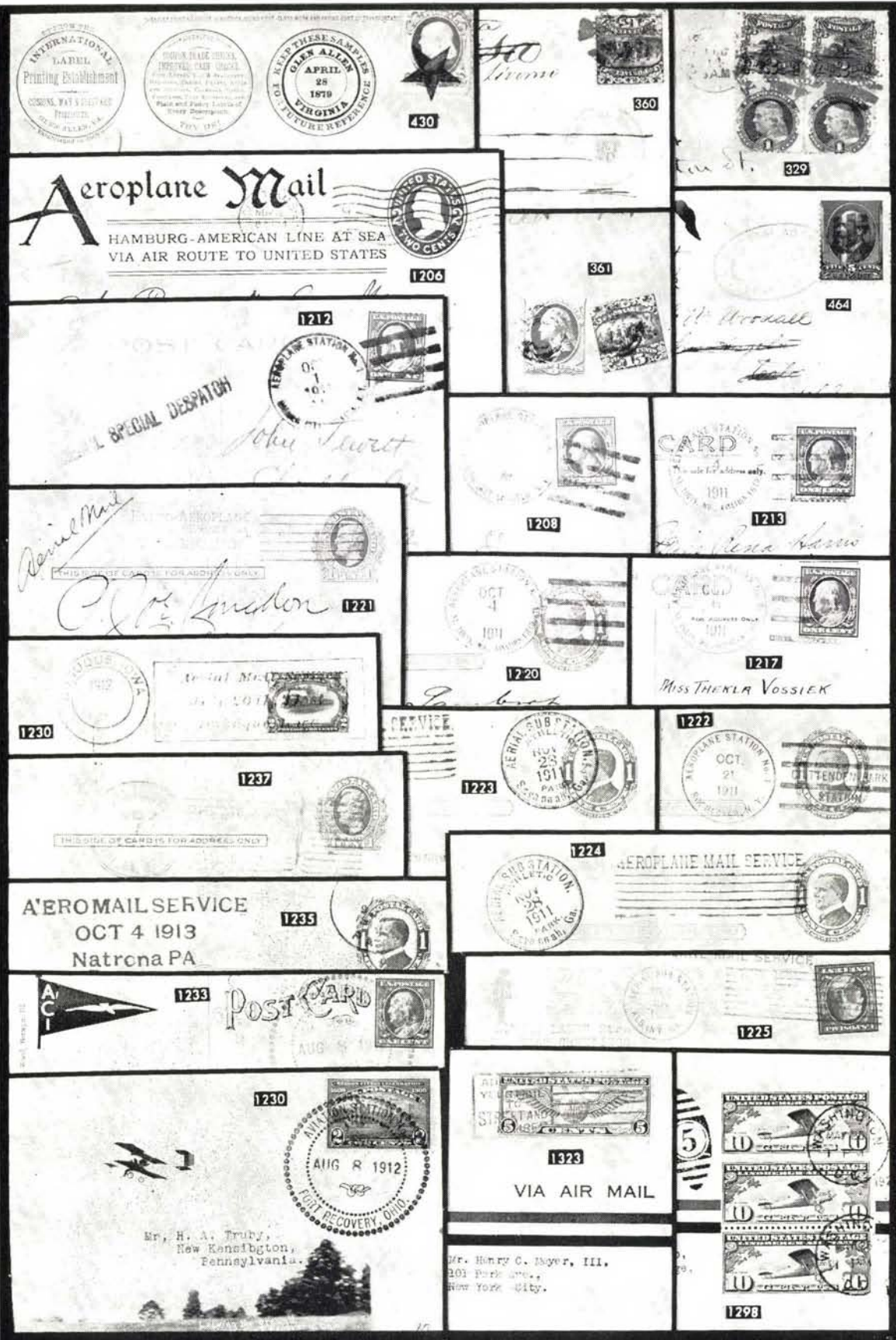

INTERNATIONAL
LABEL
Printing Establishment
CORSON, WAT & CO. LTD.
LONDON, ENGLAND

OPEN THESE SAMPLES
APRIL 25 1910
VIRGINIA
FUTURE REFERENCE

OPEN THESE SAMPLES
APRIL 25 1910
VIRGINIA
FUTURE REFERENCE

430

360

329

Aeroplane Mail
HAMBURG-AMERICAN LINE AT SEA
VIA AIR ROUTE TO UNITED STATES

UNITED STATES
TWO CENTS

1206

361

464

1212
SPECIAL DESPATCH
AEROPLANE MAIL

1221
AEROPLANE MAIL
OCT 4 1913

1230
AEROPLANE MAIL
OCT 4 1913

1237
AEROPLANE MAIL
OCT 4 1913

AERO MAIL SERVICE
OCT 4 1913
Natrona PA

1233
POST CARD
AUG 8 1912

1230
AUG 8 1912
Mr. H. A. Truby,
New Kensington,
Pennsylvania.

1208
AEROPLANE MAIL
OCT 4 1913

1220
AEROPLANE MAIL
OCT 4 1913

1223
AEROPLANE MAIL
OCT 4 1913

1213
CARD
AEROPLANE MAIL
OCT 4 1913

1217
Miss Thelma Vossiek
AEROPLANE MAIL
OCT 4 1913

1222
AEROPLANE MAIL SERVICE
OCT 4 1913

1224
AEROPLANE MAIL SERVICE
OCT 4 1913

1225
AEROPLANE MAIL SERVICE
OCT 4 1913

1228
VIA AIR MAIL
Mr. Henry C. Meyer, III,
201 Park Ave.,
New York City.

1298
VIA AIR MAIL
Mr. Henry C. Meyer, III,
201 Park Ave.,
New York City.



1305



1306



1308



1309



1310



1311



1307

1317



1175



1258



1245



1248



1261



1332



1265



1266



1312



1545



1514



1515



1526



1529



1532



1516



1517



1518



1357



1361



1363 EX



1364 EX



1365 EX



1366 EX



1367 EX



1368 EX



1369 EX



1375



1510



1565



1506



1521



1522



1381



1384



1539



1540



1558



1566



1551

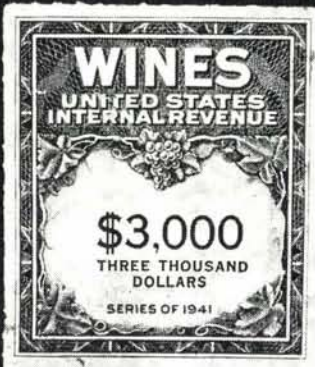

1553



1555

1389



Netty C. Cary
Newport
R.I.



1400



1401



1407



1409



Elie Wright
Miss Quincy

1410



1434



1448



1462



1464



1472



1474



1487



1491

NATIONAL BANK



1568

PAID
5
CENTS.

1567



PAID

1571



1579

PAID



1594



1593



1598



1602



H D Richmond

1596



Miss M. C.
Wm. S. H. Bee, Esq.
City Bank
Charleston
S. C.

1587

Wm. S. H. Bee, Esq.
City Bank
Charleston
S. C.

PANAMA - PACIFIC ISSUE

859 ★	1c-10c Panama-Pacific (397-400). Very Fine	68.35
860 ★	1c-10c Panama-Pacific (397-400). 2c Fine, others Very Fine	68.35
861 ★	1c-10c Panama-Pacific (397-400A). Cpl Set, 1c Touched at R., otherwise Very Fine Set	140.85
862 ★	1c-10c Panama-Pacific (397-400A). Cpl. Set, No Gum, Very Fine	140.85
863 ★	1c-10c Panama-Pacific (397-400A). Cpl. Set, 2c small thin, 5c bit close at T., otherwise Very Fine Set	140.85
864 ★	1c, 2c Panama-Pacific (397, 398, 401). Blocks, first two mint, one of latter has tiny thin, otherwise Very Fine	64.00
865 ★	5c Panama-Pacific (399). Block, Fine-Very Fine	95.00
866 ★	5c Panama-Pacific (399). Mint Block, Fine-Very Fine	95.00
867 ★	10c Orange Yellow, Panama-Pacific (400). Block, Very Fine (Photo)	160.00
868 ★	10c Orange Yellow, Panama-Pacific (400). Block, Fine-Very Fine	160.00
869 ★	10c Orange, Panama-Pacific (400A). Plate No. Single, tiny natural Paper Dimple, Extremely Fine	(Photo) 72.50
870 ★	10c Orange, Panama-Pacific (400A). Block, Unusually Choice Block of this Difficult Stamp	(Photo) 300.00
871 ★	10c Orange, Panama-Pacific (400A). Block, Without Gum, Very Fine Centering	(Photo) 300.00
872 ★	1c-5c Panama-Pacific, Perf. 10 (401-403). Very Fine, latter separated by scissors at R. but perfs undamaged	88.25
873 ★	1c-5c Panama-Pacific, Perf. 10 (401-403). 2c has one perf. tip a trifle blunted, otherwise Extremely Fine	88.25
874 ★	1c-5c Panama-Pacific, Perf. 10 (401-403). Couple perfs on 1c bit blunt, tiny natural speck in 5c, otherwise Very Fine	88.25
875 ★	1c Panama-Pacific, Perf. 10 (401). Block, Very Fine	31.00
876 ★	1c Panama-Pacific, Perf. 10 (401). Mint Top Plate No. 6548 Block of Six, gum skip at Top & natural gum bend, Fine-Very Fine	125.00
877	1c-10c Panama-Pacific, Perf 10 (401-404). Cpl. Set Blocks, Reasonable Cancels, one 2c has tiny thin, one 5c faint crease, otherwise Very Fine Set	172.50
878 ★	2c Panama-Pacific, Perf. 10 (402). Block, Very Fine	95.00+
879 ★	2c Carmine, Panama-Pacific, Perf. 10 (402). Block, couple slightly nibbed perfs, otherwise Very Fine	95.00
880 ★	2c Red, Panama-Pacific, Perf. 10 (402a). L. R. Corner Block, Mint, Extremely Fine	(Photo) 95.00
881 ★	5c Panama-Pacific, Perf. 10 (403). Block, Very Fine	(Photo) 250.00
882 ★	5c Panama-Pacific, Perf. 10 (403). Block, Fine	(Photo) 250.00
883 ★	10c Panama-Pacific, Perf. 10 (404). Very Fine	(Photo) 285.00
884 ★	10c Panama-Pacific, Perf. 10 (404). Very Fine	(Photo) 285.00
885 ★	10c Panama-Pacific, Perf. 10 (404). Fresh, Fine	(Photo) 285.00
886 ★	10c Panama-Pacific, Perf. 10 (404). Well Centered, Gum bit Disturbed, Very irregular perfs at B.	(Photo) 285.00
887 ★	10c Panama-Pacific, Perf. 10 (404). Centered Mint Single, but color of over half the stamp has faded to that of No. 400 & faint crease	285.00

888 ★	10c Panama-Pacific, Perf. 10 (404). Block, Fine-Very Fine (Photo)	1,140.00+
-------	------------------------------------------------------------------------	-----------

1912 - 14 ISSUES

889 ★	1c-30c 1912-14 Issue (405-409, 414-420). 2c Fine, 20c bit Toned, otherwise Very Fine Set	95.10
890 ★	1c-12c 1912-14 Issues (405-408, 416, 417). Blocks, No. 408 is Top Arrow Block, Very Fine	57.75
891 ★	7c Black (407). Block, Fine-Very Fine	67.50

892	★	1c Green, 2c Carmine, Imperforate (408, 409). Matched Sets Center Line & Four Arrow Blocks of Four, latter set Mint, Very Fine	38.00
893	★	1c, 2c Kansas City Roulettes (408, 409 var.). Blocks, with Affidavit & Brochure, Fine-Very Fine Set	E. III
894	★	1c-10c 1912-22 (410-413, 442-444, 448, 456-458, 446, 489, 490, 495-497). Fine-Very Fine	88.32
895	★	2c Carmine, Coil (413). Mint Line Pair, Extremely Fine	22.50
896	★	8c-30c 1912-14 Issues (414-420). Very Fine Set	77.25
897	★	30c Orange (420). Block, Fine-Very Fine	72.50+
898	★	30c Orange Red (420). Block, Shiny gum, slightly disturbed, otherwise Very Fine	72.50+
899	★	50c Violet (421). Very Fine & Scarce	(Photo) 95.00
900	★	50c Violet (421). Mint Plate No. Single, Fine	(Photo) 95.00
901	★	50c Violet (422). Extremely Fine	(Photo) 52.50
902	★	50c Deep Violet (422). Extremely Fine	(Photo) 52.50
903	★	50c Violet (422). Very Fine	(Photo) 52.50
904	★	\$1.00 Violet Brown (423). Very Fine	(Photo) 110.00
905	★	\$1.00 Violet Brown (423). Fresh, Fine	(Photo) 110.00

1914-15 ISSUE, WATERMARKED

906	★	1c-30c 1914-15 Issue (424-439). 7c has no Gum, Very Fine Set	164.45
907	★	1c-12c 1914-15 Issue (424-435). No Gum, Fine-Very Fine	61.45
908	★	1c-30c 1914-15 Issue (424-439). 10c Touched at B., otherwise Fine-Very Fine	164.45
909	★	2c, 4c, 5c, 8c, 9c, 12c 1914-15 Issue (425, 427, 428, 431, 432, 435). Blocks, most Beautifully centered, 9c has small gum bend, Gum soak, otherwise V. F. lot	147.20
910	★	1c Green, 2c Carmine (424, 425). Plate No. & COIL STAMPS. Blocks of 10, Fine-Very Fine	70.00
911	★	10 Green, 2c Carmine (424, 425). R. Plate No. & "COIL STAMPS" Blocks of Ten, Mint, Very Good-Fine	70.00
912	★	3c-12c 1914-15 Issues (426-427, 432, 434-435). Blocks, Almost Entirely Very Fine	113.50
913	★	4c-30c 1914-15 Issue (427, 437-439). 4c, 15c have one perf. slightly nibbed, otherwise Very Fine	107.50
914	★	9c Salmon Red (432). Gigantic Margins, Extremely Fine	(Photo) 9.00
915	★	15c Gray (437). Block, with Plate No., one has negligible thin, otherwise Fine-Very Fine	100.00
916	★	20c Ultramarine, 30c Orange Red (438, 439). Fresh, Very Fine	75.00
917	★	50c Violet (440). Extremely Fine	(Photo) 150.00
918	★	50c Violet (440). One perf. tip trifle blunt, still Extremely Fine	(Photo) 150.00
919	★	50c Violet (440). Very Fine	(Photo) 150.00
920	★	50c Violet (440). Tiny marginal thin. Fine appearance	150.00
921	★	1c-5c 1914 Coils (441-444, 446-447). Pairs, 442 443 with Line, Fine-Very Fine	101.55
922	★	2c Carmine, Coil (444). Mint Line Pair, Extremely Fine	19.00
923	★	3c Deep Violet, Coil (445). Horiz. Pair, Very Fine, With P. F. Certificate (Photo)	117.00+
924	★	1c-5c 1914-16 Coils (448, 450, 452, 455, 457, 458). Pairs, #455 & #457 with Line, #455 Fine, others Very Fine	33.20
925	★	2c Red, Ty. I Coil (449). Pair, fresh, Fine-Very Fine, A Lovely Pair of this Rarity	(Photo) 800.00
926	★	2c Red, Ty. I, Coil (453). Pair, Very Fine	55.00

927 ★	2c Carmine, Ty. II, Coil (454). Mint, Extremely Fine	35.00
928 ★	2c Carmine, Ty. II, Coil (454). Mint Pair, Fine (Photo)	70.00
929 ★	2c Carmine, Coil, Ty. II (454). Mint Pair, Fine (Photo)	70.00
930 ★	2c Carmine, Coil, Ty. II (454). Mint Pair, Very Good	70.00
931 ★	3c Violet, Coil (456). Line Pair, Very Fine (Photo)	85.00
932 ★	3c Violet, Coil (456). Pair, Fresh, Fine	85.00
933 ★	2c Carmine, Imperforate Coil (459). Mint, Very Fine	80.00
934 ★	2c Carmine, Imperforate Coil (459). Mint Horiz. Pair, Extremely Fine (Photo)	160.00
935 ★	2c Carmine, Imperforate Coil, (459). Horiz. Pair, centered bit to Top, Very Fine (Photo)	160.00
936 ★	\$1.00 Violet Black (460). Extremely Fine (Photo)	170.00
937 ★	\$1.00 Violet Black (460). Fresh, Very Fine (Photo)	170.00
938 ★	2c Carmine (461). Block, Extremely Fine (Photo)	75.00

1916-17 ISSUE - UNWATERMARKED

939 ★	1c-4c 1916-17 Issue (462, 463, 465). Blocks, Fine-Very Fine	31.75
940 ★	2c-20c 1916-17 Issue (463-466, 468-476). 3c & 9c have minute marginal thin specks, otherwise Very Fine Set	184.00
941 ★	2c-20c 1916-17 Issue (463-466, 468-470, 472-476). Fine-Very Fine	175.50
942 ★	3c Violet (464). Block, Very Fine	62.50
943 ★	5c Blue (466). Block, Very Fine	47.50
944 ★	5c Carmine, Error (467). Very Fine (Photo)	175.00
945 ★	5c Carmine, Error (467). Vertical Pair, Top Stamp the Error, perfs just touch at B.	175.00+
946 ★	5c Carmine, Error (467). Block of Six, Top Middle Stamp the Error, Extremely Fine (Photo)	177.50+
947 ★	5c Carmine, Error (467). Block of Six, Center Stamp at Top the Error, Mint, Fine	177.50+
948 ★	5c Carmine, Error (467). Block of Twelve, Two Middle Stamps the Errors, Very Fine (Photo)	400.00
949 ★	5c Carmine, Error (467). Block of Twelve, Two Middle Stamps the Errors, Two 2c stamps bit close, Balance including Errors are Very Fine (Photo)	400.00
950 ★	5c Carmine, Error (467). Block of Twelve, Two Middle Stamps the Errors, No Gum, Natural speck in one 2c, bit toned, showing Mostly on back, otherwise Very Fine	400.00+
951 ★	6c Red Orange (468). Block, Huge Margins, Extremely Fine	70.00+
952 ★	7c Black (469). Mint Block, with Plate No., Very Fine	48.00+
953 ★	8c Olive Green (470). Mint Block, with Plate No., Very Fine	48.00+
954 ★	9c Salmon Red (471). Block, Very Fine	35.00
955 ★	10c Orange Yellow (472). Mint Block, Very Fine	110.00
956 ★	11c Dark Green, 12c Claret Brown (473, 474). Blocks, Very Fine	65.00
957 ★	15c Gray (475). Block, Very Fine (Photo)	110.00
958 ★	20c Ultramarine (476). Very Fine	33.50
959 ★	20c Ultramarine (476). Mint Block, Very Fine (Photo)	132.50
960 ★	50c Light Violet (477). Extremely Fine (Photo)	190.00
961 ★	50c Violet (477). Fresh, Very Fine (Photo)	190.00
962 ★	\$1.00 Violet Black (478). Very Fine (Photo)	170.00
963 ★	\$1.00 Violet Black (478). Minute Natural margin crease, Very Fine (Photo)	170.00
964 ★	\$1.00 Violet Black (478). Faint Thin, Very Fine appearance (Photo)	170.00
965 ★	\$2.00 Dark Blue (479). Mint, Very Fine (Photo)	60.00
966 ★	\$2.00 Dark Blue (479). Very Fine	60.00
967 ★	\$2.00 Dark Blue (479). Negligible Thin speck, otherwise Very Fine	60.00
968 ★	\$2.00 Dark Blue (479). Mint, Fine	60.00

969	★	\$2.00 Dark Blue (479). Fine	60.00
970	★	\$2.00 Dark Blue (479). Fine	60.00
971	★	\$2.00 Dark Blue (479). One perf. bit nibbed, otherwise Extremely Fine	60.00
972	★	\$2.00 Dark Blue (479). L. Arrow Block, Fine	(Photo) 245.00+
973	★	\$2.00 Dark Blue (479). Rich Color, Fine	(Photo) 245.00+
974		\$2.00-\$5.00 1916-1920 Issues (479-480, 523-524, 547). Few minor perf. faults, otherwise Very Fine	99.50
975	★	\$5.00 Light Green (480). Extremely Fine	(Photo) 52.50
976	★	\$5.00 Light Green (480). Extremely Fine	52.50
977	★	\$5.00 Light Green (480). T. Plate No. 8016 Single, Mint, Very Fine (Photo)	52.50
978	★	\$5.00 Light Green (480). Mint, Very Fine	(Photo) 52.50
979	★	\$5.00 Light Green (480). Very Fine	52.50
980	★	\$5.00 Light Green (480). Trivial faint thin, Extremely Fine appearance	52.50
981	★	\$5.00 Light Green (480). Block, Extremely Fine	(Photo) 230.00
982	★	\$5.00 Light Green (480). Block, Very Fine	(Photo) 230.00
983	★	\$5.00 Light Green (480). Block, Fine-Very Fine	(Photo) 230.00
984		\$5.00 Light Green (480). Block, Oval Cancels, Fine-Very Fine	60.00
985	★	1c-\$1.00 1916-22 Issues (481, 482, 483, 498-499, 502-504, 506-518, 525, 528B, 530, 531, 534, 535, 536, 538, 542). Extra Strip of Four #499, Few small thins, otherwise Fine-Very Fine	85.75
986	★	1c-3c 1916-26 Imperforates (481, 482, 483, 531, 535, 575-577, 631). Blocks, Extra Center Line Block of Sixteen of #577, Most are mint, V. F.	84.35
987	★	1c-10c 1916-19 Coils (486-490, 492-497) Pairs, 486, 489 with Line, all Very Fine	40.19
988	★	2c Carmine, Ty. II, Coil (491). Extremely Fine Pair of this Rare Coil, with P. F. Certificate	(Photo) 900.00

1917-19 ISSUES

989	★	1c-\$1.00 1917-19 Issue (498-499, 501-504, 506-518). Couple have small thins, balance Mostly Very Fine	61.40
990	★	1c-\$1.00 1917-21 Issues (498-499, 502-504, 506-518, 525, 527, 530-531, 534, 535, 536, 538, 540, 541, 542, 543). No Gum, almost entirely Fine-Very Fine	85.27
991	★	1c-50c 1917-19 Issue (498-499, 502, 504, 506-517). Blocks, some have glassy gum from mounts, 10c touched at T., otherwise Fine-Very Fine, Incl. Block of four 2c #499 with Plate No. 7942, The 5c Error Plate	180.20+
992		2c Deep Rose, Ty. IA (500). Block, light Duplex Cancels, Perfs touch at L. & T., two have tiny creases, others V.G., a Very Rare Block	100.00+
993	★	3c Violet, Ty. I, Double Impression (501d). Spectacular, Wide Double, 7mm below normal impression, Couple of worn perfs, nevertheless Very Fine & Scarce	(Photo) 65.00
994	★	5c Rose, Error (505). Very Fine	(Photo) 120.00
995	★	5c Rose, Error (505). Very Fine	(Photo) 120.00
996	★	5c Rose, Error (505). Fine	(Photo) 120.00
997	★	5c Rose, Error (505). Horiz. Strip of Three, Middle Stamp The Error, one 2c is thin, others Very Fine, error has tiny natural speck	120.00+
998	★	5c Rose, Error (505). Block of Nine, Middle stamp the Error, V. F. (Photo)	180.00
999	★	5c Rose, Error (505). Block of Nine, Middle Stamp The Error, No Gum, Bit Toned, showing Mostly on back, thin speck in margin of one 2c, otherwise Very Fine	180.00+
1000	★	5c Rose, Error (515). Double Error in center of Block of 12, Errors are Mint, Very Fine	(Photo) 240.00+
1001	★	5c Rose, Error (505). Block of Twelve, Two Middle Stamps The Errors, No gum, bit toned, showing Mostly on back, otherwise Very Fine	240.00

1002	田	5c Rose, Error (505) Block of six, Top Middle Stamp the Error, Bold "Philadelphia" Reg. Cancels, Perfs bit in on 2c stamps at R., balance Fine, A Very Scarce Block	100.00+
1003	★	2c Carmine (519). Very Fine	30.00
1004	★	2c Carmine (519). Mint, Fine	30.00
1005	★	\$2.00 Orange Red & Black (523). Extremely Fine	(Photo) 125.00
1006	★	\$2.00 Red Orange & Black (523). Extremely Fine	(Photo) 125.00
1007	★	\$2.00 Red Orange & Black (523). Mint, Very Fine	(Photo) 125.00
1008	★	\$2.00 Orange Red & Black (523). Plate No. Single, Mint, Fine	(Photo) 125.00
1009	★	\$2.00 Orange Red & Black (523). Very Fine	(Photo) 125.00
1010	★	\$2.00 Red Orange & Black (523). Huge Margins, disturbed gum, otherwise Extremely fine	125.00
1011	★	\$2.00 Red Orange & Black (523). Minute Thin, Very Fine appearance	125.00
1012	★田	\$2.00 Red Orange & Black (523). Mint Block, Fine-Very Fine (Photo)	500.00+
1013	★田	\$2.00 Red Orange & Black (523). L. Arrow Block, trivial tiny gum thin in Top pair, otherwise Very Fine	(Photo) 500.00+
1014	★	\$5.00 Deep Green & Black (524). Plate No. Single, Extremely Fine	(Photo) 55.00
1015	★	\$5.00 Deep Green & Black (524). Mint Plate No. Single, Very Fine (Photo)	55.00
1016	★	\$5.00 Green & Black (524). Very Fine	55.00
1017	★	\$5.00 Green & Black (524). Very Fine, Mint	55.00
1018	★	\$5.00 Deep Green & Black (524). Minute thin speck, otherwise Very Fine	55.00
1019	★	\$5.00 Deep Green & Black (524). T. Plate No. 8178 Single, Fine	55.00
1020	★田	\$5.00 Deep Green & Black (524). Mint Block, L. Sheet margin Extremely Fine	(Photo) 220.00+
1021	★田	\$5.00 Deep Green & Black (524). Mint Block, Very Fine	(Photo) 220.00+
1022	★田	\$5.00 Green & Black (524). Block, Mint, Very Fine	(Photo) 220.00+
1023	★田	\$5.00 Green & Black (524). Block of Eight, Top Arrow & Double Plate No., Natural pre-printing paper folds show in six, nevertheless Very Fine	(Photo) 575.00+
1024	田	\$5.00 Deep Green & Black (524). Top Double Plate No. & Arrow Block of Eight, Very light cancel., Fine-Very Fine, listed but unpriced in Scott, A Most Attractive Showpiece	—

1918-20 ISSUES

1025	★田	1c-3c 1918-21 Issues (525, 528B, 529, 536, 538, 541-543). Blocks, First is Plate No. Block of 6, Fine-Very Fine	72.85
1026	★	1c-3c Offsets, Imperforate (Bet. 531-535). Cpl. Set Except 534B.,	46.85
1027	★	2c Offset, Imperforate, Ty. IV, V (532, 533). Horiz. Pairs, first with line, one of first has Plate Flaw in L. Eye, Very Fine	52.00+
1028		2c Ty. VII Offset, Imperforate(534B). Enormous Margins, light cancel., A Fantastic Copy, Extremely Fine, With P. F. Certificate	(Photo) 235.00
1029		2c Carmine, Ty. VII, Imperforate (534B). Large Margins, light cancel., Very Fine	(Photo) 235.00
1030	★	3c Red Violet, Victory (537a). Vivid Shade, Mint, Extremely Fine (Photo)	45.00
1031	★	3c Red Violet, Victory (537a). Brilliant Shade, Fine	45.00
1032	★	1c-5c 1919-1931 Commems. (Bet. 537-703). 42 Stamps, almost all diff., Cpl. Sets, almost entirely Fine-Very Fine	115.70
1033	★田	3c Victory (537b). R. Plate No. 9416 Block of Six, Mint, natural gum bend in one, Very Fine	82.50
1034	★田	2c-5c 1919-31 Commems. (537, 610-612, 628-629, 643-651, 654-655, 657, 680-683, 688-690). Blocks, few minor thin specks, nearly all Fine-Very Fine	146.15
1035	★	1c-3c 1919-21 Issues (538, 540-543, 545-546). Fine-Very Fine	51.20

1036 ★	2c Carmine, Ty. II (539). Fresh, Fine, A Very Rare stamp, with P. F. Certificate (Photo)	650.00
1037	1c Green (544). Fine Copy of this Rare Stamp, with P. F. Certificate (Photo)	675.00
1038 ★	1c Green, Perf. 11, Rotary (545). Mint Block, Very Good	94.00+
1039 ★	2c Deep Carmine Rose (546). Block, Mint, Very Fine (Photo)	60.00+
1040 ★	2c Carmine, Perf. 11, Rotary (546). Mint Block, Fine for this	60.00+
1041 ★	\$2.00 Lake & Black (547). Extremely Fine (Photo)	40.00
1042 ★	\$2.00 Lake & Black (547). Plate No. Single, Very Fine (Photo)	40.00
1043 ★	\$2.00 Carmine & Black (547). Very Fine	40.00
1044 ★	\$2.00 Carmine & Black (547). Fine	40.00
1045 ★	\$2.00 Carmine & Black (547). Center Line Block, Very Fine ... (Photo)	170.00+
1046 ★	\$2.00 Lake & Black (547). Top margin Block, with Plate No., Mint, one has tiny natural speck, Very Fine (Photo)	160.00+
1047 ★	\$2.00 Carmine & Black (547). Block, With Red Plate No., one has minor gum skip, Mint, Fine-Very Fine (Photo)	160.00+
1048	\$2.00 Carmine & Black (547). Block Kansas City Pmks., Fine-Very Fine	40.00
1049 ★	1c-5c 1920-25 Commems. (548-550, 614-621). Cpl. Sets #617, 619 small Thins, #614 Touched, Balance Very Fine	64.95
1050	1c-5c 1920-25 Commems. (548-550, 614-621). Cpl. used & unused sets of each, bit toned, Unused have no gum, Used 5c Lexington & 2c Walloon Damaged, balance Fine-Very Fine	109.85
1051 ★	1c-5c Pilgrim (548-550). Cpl. Set Blocks, one 2c thin, otherwise Fine-Very Fine	86.50
1052 ★	1c-5c Pilgrims (548-550). Side Plate Blocks of Six, Two 5c just touched, one 2c Pinpoint thin speck, otherwise Fine-Very Fine Set	396.00
1053 ★	1c-5c 1920-25 Commemoratives (548-550, 614-619). Blocks, some with Plate No., No Gum, but toned, 5c Lexington has pinkish stains, otherwise nearly all F.-V.F.	214.25

1922 ISSUE

1054 ★	½c-\$5.00 1922-25 Issue (551-573, 622-623). Cpl. Set, nearly all Very Fine	138.91
1055 ★	½c-\$5.00 1922-25 Issue (551-573, 622-623). Cpl. Set, \$2.00 Tiny thins, couple minor gum soaks, otherwise Nearly All Very Fine	138.91
1056 ★	½c-\$5.00 1922-25 Issue (551-555, 557-573). Cpl. Except for 4c, no Gum, low Values F.-V.F., 10c-\$5.00 Very Fine	130.81
1057	3c Violet (555). Tied by "Hodgenville, Ky. Feb. 12th, 1923" Duplex pmk. on First Day Picture Post Card, Very Fine	120.00
1058	3c Violet (555). Str. edge at right, tied by "Hodgenville, Ky. Feb. 12th, 1923" Duplex pmk. on First Day Picture Post Card, Fine	120.00
1059	3c Violet (555). Str. edge at right, tied by "Hodgenville, Ky. Feb. 12th, 1923" Duplex pmk. on First Day Picture Post Card, Fine	120.00
1060	3c Violet (555). Tied by "Hodgenville, Ky. Feb. 12th, 1923" Duplex pmk. on First Day Picture Post Card, bit mottled, otherwise Fine	120.00
1061 ★	1½c, 3c, \$1.00 1922-25 Issue (553, 555, 571). Blocks, latter Two Mint, Very Fine	56.00
1062 ★	\$1.00 Violet Brown (571). Block, Mint, negligible natural bend in one, Fine-Very Fine	30.00+
1063 ★	\$2.00 Deep Blue (572). Block, Very Fine	84.00+
1064 ★	\$2.00 Deep Blue (572). Top Margin Block with Plate No., mint, natural gum bends, Very Fine	84.00+
1065	\$2.00, \$5.00 1923 Issue (572, 573). Blocks, Very Fine used	32.50+

1066	★	\$5.00 Carmine & Blue (573). Very Fine	37.50
1067	★	\$5.00 Carmine & Blue (573). Block, Mint, Very Fine	150.00+
1068	★	\$5.00 Carmine & Blue (573). Block, Mint, Very Fine	150.00
1069	★	\$5.00 Carmine Lake & Blue (573a). Block, Mint, normal natural gum bends, Very Fine	154.00+
1070	★	\$5.00 Carmine & Blue (573). Mint Top Double Plate No. & Arrow Block of Eight, Usual minor natural Gum bends, fresh, Fine-Very Fine (Photo)	450.00+
1071	□	\$5.00 Carmine & Blue (573). Horiz. Blocks of Six & Two Blocks of Four, light Cancels, one stamp has tiny thin & two have light natural creases, otherwise Very Fine lot	66.50
1072	★	1c Green, 2c Carmine (578-579, 595). First with wide s. e. at B., Very Good-Fine	48.50
1073	★	1c-\$5.00 1923-38 Regular Issues (Bet. 575-851). 104 Stamps, mostly Cpl. Sets, almost all diff., Nearly all Fine-Very Fine, Lot also includes A Recent Booklet Pane and 38 Mint Coil Pairs, Mostly Diff.	161.32
1074	★	1c Green (578). Block, one has two minute thin specks, otherwise Very Fine	58.50
1075	★	1c-10c Perf. 10 (581-591). Cpl. Set, Fine-Very Fine	33.90
1076	★	1c-10c Perf. 10 (581-591). Cpl. Set Blocks, Extra Shade of 4c few Fine, Most are Very Fine	130.75
1077	★	2c Carmine (595). Mint, Very Fine	28.50
1078	★	2c Carmine, Perf. 11, Rotary (595). Two Shades, Fine-Very Fine	57.00
1079	★	2c Carmine (595). Block, Very Fine	115.00
1080	★	2c Carmine, Coil, Ty. I, II (599, 599A). Combination, Line Strip of Four with Three Ty. II; "Detroit, Mich." Bureau Precancels, Perfs. way in at R., Very Scarce	96.00+
1081	★	2c Carmine, Coil, Type II (599A). Very Good	40.00
1082	★	2c Carmine, Ty. II, Coil (599A). Very Good	40.00
1083	★	2c Carmine, Coil, Type II (599A). Pair, Fine	80.00
1084	★	2c Carmine, Ty. II, Coil (599A). Pair, Fine	80.00
1085	★	2c Carmine, Ty. II, Coil (599A). Pair, Mint, Very Good	80.00
1086	★	2c Carmine, Coil, Type II (599A). Strip of Three, V. G.-Fine	120.00

1923-28 COMMEMORATIVE ISSUES

1087	★	2c 1923-28 Commems (610, 627, 629, 643-646). Plate No. Blocks of Four or Six, Fine-Very Fine	113.75
1088	★	2c Harding, Imperforate (611). Center Line Block, Very Fine	65.00
1089	★	2c Black, Harding, Imperforate (611). T. Plate No. 15027 Block of Six, Very Fine	25.00
1090	★	2c Black, Harding, Imperforate (611). B. Plate No. 15025 Block of Six, Very Fine	25.00
1091	★	2c Black, Harding, Imperforate (611). B. Plate No. 15028 Block of Six, Very Fine	25.00
1092	★	2c Black, Harding, Imperforate (611). R. Plate No. 15019 Block of Six, Mint, natural paper wrinkle in two, Very Fine	25.00
1093	★	2c Harding, Perf. 10 (612). Corner Block of Six, Very Fine	36.00
1094	★	1c-5c Huguenot-Walloon (614-616). Blocks, 1c Touched & one thin, others Fine-Very Fine	71.50
1095	★	1c-5c Huguenot-Walloon (614-616). Cpl. Set, Side Plate No. Blocks of Six, Fine-Very Fine	176.50
1096	★	1c-5c Lexington-Concord (617-619). Cpl. Set Blocks, last has Plate No. Two 2c have small thins, otherwise Very Fine Set	56.25
1097	★	1c-5c Lexington-Concord (617-619). Cpl. Set, Side Plate No. Blocks of Six, Fine-Very Fine	142.50

1098	★	2c Norse-American (620). Matched Set Center Line and L., R. & B. Arrow Blocks of Four, one of last has tiny thin, otherwise Mint Very Fine Set	43.50
1099	★	2c Norse-American (620). Mint Top Double Plate No. & Arrow Block of Eight, Extremely Fine	100.00
1100	★	2c Norse-American (620). Top Double Plate No. & Arrow Block of Eight, thins in few stamps, Very Fine appearance	100.00
1101	★	2c, 5c Norse-American (620, 621). Blocks, Very Fine Mint Set	51.25
1102	★	5c Norse-American (621) Matched Set Center Line and L., R. & B. Arrow Blocks, Very Fine Set	172.50
1103	★	5c Norse-American (621). Top Double Plate No. & Arrow Block of Eight, Very Fine (Photo)	325.00
1104	★	5c Norse-American (621). Top Double Plate No. & Arrow Block of Eight, Fine-Very Fine (Photo)	325.00
1105	★	5c Ericsson (628). R. Plate No. 18595 Block of Six, Mint, selvage slightly reduced, Very Fine	50.00
1106	★	5c Ericsson (628). L. Plate No. 18598 Block of Six, Mint, Fine-Very Fine	50.00
1107	★	5c Ericsson (628). Mint Top Plate No. F18607 Block of Six, faint toned spots, showing mostly on back, otherwise Very Fine	50.00
1108	★	2c White Plains Souvenir Sheet (630). Mint, Very Fine	125.00
1109	★	2c White Plains Souvenir Sheet (630). Mint, Fine-Very Fine	125.00
1110	★	2c White Plains Souvenir Sheet (630). Mint, Fine-Very Fine	125.00
1111	★	2c White Plains Souvenir Sheet (630). Mint, Natural Creases in R. Vertical row & Negligible tears in L. selvage, otherwise Fine-Very Fine	125.00
1112	★	2c White Plains Souvenir Sheet (630). Small thin & light crease, both in selvage, otherwise Fine-Very Fine	125.00
1113	★	2c White Plains Souvenir Sheet (630). Crease in R. margin, one has small Translucent spot, otherwise Fine	125.00
1114	★	2c White Plains Souvenir Sheet (630). No Gum, faint toning, Exceptionally Fine Centering	125.00
1115	★	2c White Plains Souvenir Sheet (630). No Gum, very light toning, unusually well centered, faint crease in L. Vertical Row, otherwise V. F.	125.00
1116		2c White Plains Souvenir Sheet (630). Cpl. Sheet with clear Purple Exhibition Station First Day Cancellations, Very Fine	110.00+

END OF SECOND SESSION

ESTIMATES

Our sales offer many covers, cancellations, varieties and other items for which there is no catalogue value or where catalogue value does not reflect the actual value. In order to assist our clients, we are placing a fair net valuation on such lots as a guide to bidders. The chart below will be used. For example, E. IV means that our estimated net value on the lot is \$30.00 to \$40.00. Lots may actually realize more or less than our estimates, which are under no circumstances to be considered reserves but merely a guide to bidding.

E. I	up to \$10.00
E. II	\$10.00 to \$20.00
E. III	\$20.00 to \$30.00
E. IV	\$30.00 to \$40.00
E. V	\$40.00 to \$50.00
E. VI	\$50.00 to \$75.00
E. VII	\$75.00 to \$100.00
E. VIII	\$100.00 to \$150.00

E. IX	\$150.00 to \$200.00
E. X	\$200.00 to \$250.00
E. XI	\$250.00 to \$350.00
E. XII	\$350.00 to \$500.00
E. XIII	\$500.00 to \$750.00
E. XIV	\$750.00 to \$1000.00
E. XV	\$1000.00 to \$2500.00
E. XVI	over \$2500.00

THIRD SESSION

SATURDAY, JANUARY 8th, 1972 — 1:00 P. M.

1926-35 ISSUES

1117	★	1½c Brown, Imperforate (631). Cross Gutter & Dashes Block of Sixteen, Mint, Negligible Gum creases in a couple outer stamps, Very Fine	33.30
1118	★	1½c Brown Imperforate (631). Cross Gutter Block of 32, Very Fine	48.30
1119	★	½c-50c 1926-32 Regular Issues (632-634, 635-639, 641, 642, 653, 684-685, 692-699, 701, 720). Blocks, Fine-Very Fine	96.46
1120	★	1c-50c 1926-31 Regular Issues (632-634, 637-642, 653, 692-701). Blocks, Some Thins & heavy hinges, balance Very Good-Very Fine	108.25
1121	✉	2c Carmine (634). Tied in Combination with Poland 5g Airpost (C4) on Cacheted June 27, 1934 New York-Warsaw Flight Cover, autographed by the pilots Ben and Joseph Adamowicz, Very Fine	E. III
1122	★	2c Carmine, Ty. II (634A). Mint, Extremely Fine	(Photo) 110.00
1123	★	2c Carmine, Ty. II (634A). Mint Plate No. Single, Perfs Barely Touch at R.	110.00
1124		7c Black, Imperf. Between (639a). Vertical Pair, Neat target cancels, perfs barely in at L., Scarce	(Photo) 80.00
1125	★	2c, 5c Hawaii (647-648). Plate No. Blocks, Very Fine Set	162.50
1126	★	2c-5c Hawaii (647-648). B. L. Plate No. Blocks, Fine-Very Fine set	162.50
1127	★	2c, 5c 1928-29 Commems (649-651, 654-655, 657). Plate No. Blocks of Four or Six, Fine-Very Fine	87.50
1128	✉	2c-5c 1928-29 Commems. (649-650, 655, 657). Blocks, tied with additional postage on Aug. 26, 1929 Zepp. Cover, few small flaws, otherwise Fine	E. II
1129	★	2c Edison, Coil (656). Pair & Line Strip of Three, Mint, Very Fine	45.50
1130	★	2c Edison, Coil (656). Mint Line Pair, Very Fine	21.50
1131	★	2c Edison, Coil (656). Mint Strip of Four, Fine	32.00
1132	★	1c-10c Kans.-Nebr. overprints (658-679). Cpl. Sets, Very Fine	145.20
1133	★	1c-10c Kans.-Nebr. Ovpts. (658-679). Fine-Very Fine sets	145.20
1134	★	1c-10c Kans.-Nebr. Overprints (658-679). Fine-Very Fine Sets	145.20
1135	★	1c-10c Kans.-Nebr. (658, 660-662, 664, 666, 668-671, 673, 675, 677, 679). Very Good-Very Fine	101.60
1136	★	1c-10c Kans.-Nebr. Overprints (658-679). Cpl. Sets, Very Good-Very Fine	145.20
1137	★	1c-10c Kans.-Nebr. Overprints (658-679). No Gum, Fine-Very Fine Sets	145.20
1138		1c-10c Kans.-Nebr. Overprints (658-679). Cpl. used set, 8c Kans. bit faulty, balance almost entirely Fine-Very Fine	112.75
1139	★	1c-10c Kans. (658-668). Cpl. Set Blocks, all Mint but two almost Entirely Very Fine Set	288.15
1140	★	1c-10c Nebr. (669-679). Cpl. Set Blocks, Mint, Very Fine	300.85
1141	★	3c Nebr. (672 Var.). Vertical Plate No. Block of Twenty, including Wide Spacing Block, one stamp in Plate No. block has nicked corner and few stamps barely touched, otherwise Fine Mint	195.00
1142	★	3c Nebr. (672 Var.). Vertical Block of Twenty, including Wide Spacing Block, few stamps barely touched, Fine Mint	174.00
1143	★	7c Nebr. Overprint (676). B.R. Plate No. 18740 Block, nibbed perf. on one, otherwise Very Fine	52.50

1144	★	8c Nebr. Overprint (677). B. R. Plate No. 18191 Block, Fine	67.50
1145	★	10c Nebr. Overprint (679). T. R. Plate No. Block, Exceptionally Well Centered, Very Fine (Photo)	190.00
1146	★	2c 1929-1931 Commems (680-683, 689-690, 702-703). Plate No. Blocks of 4 or 6, Most are Mint, Fine-Very Fine	101.00
1147	★	1c-10c 1931-40 Commems. (Bet. 702-908). Blocks, 96 nearly all diff., a number have thins, large majority Fine-Very Fine	109.78
1148	★	½c-10c Bicentennials (704-715). Cpl. Set Plate No. Blocks, nearly all Mint, Very Fine Set	152.20
1149	★	1c-10c 1932-44 Commems. (Bet. 704-921). 174 Stamps, nearly all diff., Cpl. Sets, nearly all Fine-Very Fine, Includes F1, FA1 & Two Each PS12-14	111.19
1150	★	10c Bicentennial (715). Plate No. Block, Very Fine	55.00
1151	★	1c-5c 1932-34 Commems. (716-719, 724-729, 732-734, 736-739). Plate No. Blocks of Four or Six, Fine-Very Fine	95.80
1152	★	1c-3c Chicago Souvenir Sheets (730-731). Three each, Very Fine	73.50
1153	★	1c, 3c Chicago, Byrd, Souvenir Sheets (730-731, 735). Two of Each, V. F.	66.00
1154	★	1c, 3c 1932-34 Souvenir Sheets (730-731, 735, 750-751). Very Fine	56.00
1155	★	1c-5c Souvenir Sheets (730, 731, 735, two 750, two, 751, two, 778, two, 797, three 948, 1075, two, 1311, two). One #1075 Used, several have small thins or stains, balance Very Fine	98.49
1156	★	1c-3c 1932-34 Souvenir Sheets (730-731, 735, 750-751). 3c Chicago has minute marginal thin speck, otherwise Very Fine Set	56.00
1157	✉	3c Byrd (733, 735). Six Covers, Incl. Pair of #733 from Little America, Three Cacheted First Day Covers of #735, Two With Full Pane, other with Pair, bit toned, Fine-Very Fine	E. III
1158	★	1c-10c Natl. Parks (740-749). Cpl. Set, Plate No. Blocks of Six, 4c has Number at Left, others Mint, Very Fine	62.75
1159	★	4c-9c National Parks (743, 745, 747-748). Cpl. Sheets of 50, F.-V. F.	156.90

FARLEY SPECIAL PRINTING -- TO DATE

1160	★	1c-16c Farley Issues (752-771). Complete Collection of Blocks, Plate No. Blocks, Arrow Blocks, Center Line Blocks, Cross Gutter Blocks, all in Matched sets, Souvenir Sheets, showing Gutters and Cross Gutters, Larger Multiples, An Outstanding Showing of this Issue, Virtually all Very Fine	1,368.50+
1161	★	1c-3c Farleys (752-753, 766-770). Blocks, #752 is Cross Gutter, #753 is Centerline #766, #767, #769 Horiz. Gutters, #768, #770 Vertical Gutters, Very Fine	77.25
1162	★	1c-16c Farleys (752-765, 771). Plate No. Blocks, 10c Parks with tiny nick in one stamp, otherwise Very Fine Set	141.50
1163	★	3c-16c Farleys (752-755, 771). Plate No. Blocks of Six, First Fine, others Very Fine	49.00
1164	★	1c-16c Farleys (752-771). Cpl. Set Blocks, some Parks with Line, #766-770 with Cross Gutters, Very Fine Set	78.75
1165	★	1c-10c Farley Parks (756-765). Cpl. Set Plate No. Blocks of Six, Very Fine	92.50
1166	★	½c-\$5.00 Presidentials (803-834, 839-851). Cpl. Set Incl. Coils, Mint, Very Fine	61.49
1167	★	1c-50c Presidentials (803-831). Blocks, few shades, some thin, balance Fine-Very Fine	49.26
1168	★	1c-10c Famous Americans (859-893). Blocks, Complete Set, mounted on White Ace album pages, Very Fine	70.69
1169	★	1c-10c Famous Americans (859-893). Cpl. Set of Blocks, nearly all have Plate No. but Selvedge Reduced, Mostly Very Fine	70.69+

1170	★	1c-10c Famous Americans (859-893). Complete Set in Mint Plate No., Blocks of Nine, Very Fine	304.95+
1171	★	10c Brown, Bell (893). Block, B. L. Plate No. 22632, Mint, Very Fine	45.00
1172	★	1c Defense, Double Paper (899 var.). Cpl. Sheet of 100, three B. rows overlapped, sealed with Tape, and printed over tape; subsequent shrinkage of tape caused spectacular design Shift, Very Fine	E. V
1173	★	5c Flag (909-921). Cpl. Set Top Name Blocks of Ten, Extra Poland, Czechoslovakia, Mint, Very Fine	48.96
1174	★	5c Flags (909-921). Cpl. Sheets of 50, Very Fine set	E. V
1175	★	3c Violet, Booklet Pane of Six, Imperf. between, vertically (1035a var.). Miscut, with perforated L. margin & about 3mm of next left stamp attached, R. strip reduced to same degree & with imperf. margin, Very Fine Error	(Photo) E. VII
1176	★	6c Roosevelt, Coil, Imperforate (1305a). Horiz. Pair, Mint, Very Fine (Photo)	125.00
1177	★	6c Giori Press, Flag (1338). Cpl. Pane of 100, with Horiz. Perfs Radically Misplaced, running from $\frac{1}{2}$ of the way into stamp at L. to Middle at R., putting Flag at B. and White House at Top, because of way sheet was cut, there is no Plate No., a Most desirable Freak	E. X
1178	★	6c 1970 Christmas, Precanceled (1415a). Vert. Strip of Five, Mint, B. Stamp has one Full Pre-Cancel Line missing, also part of "U.S." and the Black in the Locomotive Wheels and Cow Catcher are Missing, Very Fine and Spectacular Error	—
1179	★	6c 1970 Christmas, Precanceled (1416a). Vert. Strip of Five, Mint, B. Stamp One Full Precancel Line missing, also part of "US" and the Black in the Stirrup are missing, Very Fine and Pretty Error	—

SPECIAL PLATE NUMBER SINGLES COLLECTION INCLUDING AIR POST

1180	★	8c-50c 1922-31 Issues (566, Three, 567, Eight, 569, Four, 640, Four, 692, Five, 693, Four, 694, Five, 695, Two, 696, Four, 697, Two, 698-700, Four Each, 701, Two). All Diff. Plate No. Singles, V. G.-V. F.	148.55+
1181	★	1c-6c 1923-32 Coils (597-600, 686, 687, 723). Line Strips of Three, Two of 1c, Eleven of $1\frac{1}{2}$ c, One 3c, Four 4c, Two 6c, All showing Diff. Plate Nos., majority showing about half the number, A Very Scarce Lot, V. G.-V. F.	E. VII
1182	★	2c Carmine, Coil (599). 38 Line Strips of Four, all with Diff. Plate Nos., most with about half the number, An Amazing Lot, V. G.-V. F.	E. VIII
1183	★	1c-5c 1929-1934 Commems. (680, 688, Four, 689, Eight, 690, Twelve, 716, Twelve, 717, Six, 718, Six, 719, Four, 724, Twelve, 725 Twelve, 726, Sixteen, 727, Six, 728, Ten, 729, Eight, 732, Twelve, 736, Eight, 737, Ten, 738, Four, 739, Eight). All Diff. Plate No. Singles; V. G.-V. F.	33.79+
1184	★	2c Red Cross (702). 44 Diff. Plate No. Singles, Virtually Cpl. Set of those issued, V. G.-V. F.	E. II
1185	★	2c Yorktown (703). 62 Diff. Plate No. Singles, Virtually Cpl. Set of those issued, V. G.-V. F.	E. III
1186	★	$\frac{1}{2}$ c-10c Bicentennials (704, Six, 705, Twenty Eight, 706, Eight, 707, Sixty, 708, Twelve, 709, Four, 710, Four, 711, Two, 712, Four, 713, Two, 714, Two, 715, Four). All Diff. Plate No. Singles, Virtually Cpl. Set of those Issued, V. G.-V. F.	52.80+
1187	★	3c Stuart (720). 112 Diff. Plate No. Singles, V. G.-V. F.	16.80+
1188	★	3c Stuart, Booklet Pane (720b). Seven Diff. Plate No. Panes, majority showing over half the No., also Five 2c Carmine Booklet Panes (634d) all with diff. Plate Nos., Scarce Lot, V. G.-V. F.	E. IV
1189	★	3c Stuart, Coils (721). 31 Line Strips of Three, all with Diff. Plate Nos., showing about half the numbers, nearly Cpl. Set of those Issued, Very Good-Very Fine	E. VII

1190 ★	1c-3c 1932-34 Souvenir Sheets (730-731, 750-751). Two Each of First Two with Diff. Plate Nos., V. F. Sets	72.00
1191 ★	1c-10c Natl. Parks (740, Eight, 741, Eight, 742, Nine, 743-749, Four Each). All Diff. Plate No. Singles, Cpl. Set of those Issued, V. G.-V. F.	E. IV
1192 ★	10c-20c 1926-27 Airpost (C7-C9). Cpl. Matched Sets of Four Plate No. Singles, 8 Sets of 10c, 4 Sets of 15c, 4 Sets of 20c, Set of all issued plates, Very Good-Very Fine	136.00+
1193 ★	5c-20c 1926-28 Airpost (C7-C11). Blocks of Each, and Corner Singles Selected To Show Plate Layouts, Cpl. Sets of 16 Each of #C7-C9, Partial Set of 7 of #C10 and 10 of #C11, Fine Lot	141.15+
1194 ★	10c Lindbergh, Airpost (C10). Twelve Diff. Matched Sets of Four Plate No. Singles, Cpl. Set of those Issued, V. G.-V. F.	103.20+
1195 ★	5c Carmine & Blue, Airpost (C11). 89 Diff. Plate No. Singles, nearly Cpl. Set of those Issued, Very Good-Very Fine	111.25+
1196 ★	5c Carmine & Blue, Airpost (C11). Margin Block of Ten, Double Plate No. Red & Blue "Top", Very Scarce, Very Fine	40.00+
1197 ★	5c Carmine & Blue, Airpost (C11). Margin Block of 10, Double Plate No. & Blue "Top" Fine	25.00+
1198 ★	5c Carmine & Blue, Airpost (C11). Margin Block of Ten, Double Plate No. & Red "Top", Fine-Very Fine	25.00+
1199 ★	5c Carmine Rose & Blue, Airpost (C11). Margin Block of Ten, Two Plate No's & Red "Top", Fine-Very Fine	25.00+
1200 ★	5c Carmine & Blue, Airpost (C11). Margin Block of Ten, Double Plate No. & Red "Top", Very Fine	25.00+
1201 ★	5c Carmine & Blue, Airpost (C11). Margin Block of 10, Double Plate No. and Red "Top", Very Good-Fine	25.00+
1202 ★	5c Carmine & Blue, Airpost (C11). Margin Block of 10, Double Plate No. & Blue "Top", perfs a bit strengthened, Very Good-Fine	25.00+
1203 ★	5c-8c 1930-34 Airpost (C12, Five, C16, Two, C17, Six, C19, Four). All Diff. Plate No. Singles, V. G.-V. F.	34.80+
1204 ★	½c-\$5.00 1930-31 Postage Dues J69, Two, J70, Four, J71, Seven, J72, Three, J73, Three, J74, Four, J75, J76, Two, J77, Four, J78, Two, J79-J85 Two Each). All Diff. Plate No. Singles, Very Good-Very Fine	65.52+
1205 ★	PLATE NUMBER SINGLES Balance of Collection, 173 diff., Between #20000 and #21346 Incl. 57 of No. 632 and 61 of No. 634, V. G.-V. F.	20.18+

PIONEER AIR POST COVERS

Numbers and prices are according to the American Air Mail Catalogue, Fourth Edition, published in 1966, nearly six years ago and in a period of rising prices.

Thus the catalogue values do not necessarily reflect today's values for these interesting and historic covers which date back to the infancy of aviation and the air mail.

Unless otherwise mentioned, all covers are franked with ordinary contemporary postage. Arrangement is chronological according to month and year of use.

1206	✉ November 3, 1910, Hamburg-American Line "Ship-to-Shore" attempt; (1), "Hudson Term. Sta. N. Y. Nov. 12, 1910" machine pmk., on neat imprinted 2c Oval Die Entire, Very Fine, Very Scarce, The flight, though officially authorized, never took place	(Photo) 75.00
1207	✉ November 13, 1910, Hamburg-American Line, Ship-to-Shore attempt (1a). "Rutherford, N. J., Nov. 13, 1910" machine pmk. on imprinted 2c Oval Die Entire, Very Fine (see preceding lot)	75.00

1208	✉	Sep. 30, 1911, Garden City-Mineola (3a). Bold Special postmark ties 13c Blue Green (339) Cover with Str. Line "Aerial Special Despatch", Least bit of wear in corners, Very Fine (Photo)	75.00
1209	✉	Sep. 29, 1911, Garden City-Mineola (3b). Bold Special postmark, bold "Aerial Special Despatch" in Str. Line, to Albany, N.Y., Purple "Received in bad order, Albany, N.Y." & half a Blue Official Seal used to seal flap, Very Fine	50.00
1210	✉	Oct. 1, 1911, Garden City-Mineola, N.Y. (3b). Bold Special postmark ties 2c 1909, Bold Str. Line "Aerial Special Despatch" to Oregon, Very Fine, a non-flight date	50.00
1211	✉	Oct. 1, 1911, Garden City-Mineola, Inverted "1" in date (3c). Bold Special postmark, Str. Line "Aerial Special Despatch" on 1c franked Picture Post Card showing plane in flight, Very Fine & Scarce	65.00
1212	✉	Oct. 1, 1911, Garden City-Mineola (3c). Bold Special Postmark, Str. Line "Aerial Special Despatch" on Souvenir Post Card with picture of Earl Ovington, the official pilot & explanatory notes, Very Fine & Rare (Photo)	200.00
1213	✉	Oct. 4, 1911, St. Louis, Mo. Aviation Meet (4). Bold Special postmark in Deep Magenta on locally addressed picture post card, Very Fine (Photo)	60.00
1214	✉	Oct. 4, 1911, St. Louis, Mo. Aviation Meet (4). Clear Magenta Special postmark on Picture Post Card, autographed by Walter Brookins, the pilot, Very Fine & Scarce	60.00+
1215	✉	Oct. 4, 1911, St. Louis, Mo. Aviation Meet (4). Bold Magenta postmark, "Pointing Hand" cachet on local picture post card, Creases, Very Fine appearance	60.00
1216	✉	Oct. 5, 1911, St. Louis, Mo., Aviation Meet (4a). Special postmark in Bright Magenta, Perfect strike on local picture post card, Very Fine	50.00
1217	✉	Oct. 6, 1911 St. Louis, Mo. Aviation Meet (4a). Bold special postmark in Magenta on local picture post card showing one of the planes in the meet, Very Fine (Photo)	50.00
1218	✉	Oct. 6, 1911, St. Louis, Mo., Aviation Meet (4a). Clear special postmark in magenta on picture post card; address obliterated, card bent & torn, Fine appearance	50.00
1219	✉	Oct. 7, 1911, St. Louis, Mo., Aviation Meet (4a). Clear special postmark ties on unsealed letter, 1c rate to Dayton, O., Very Fine cover	50.00
1220	✉	Oct. 4, 1911, St. Louis, Mo. Aviation Meet (4). Special postmark, Perfect Strike in purple black on 1c McKinley Postal Card (UX22), Message on back signed by "E. F. Martin, Assistant Postmaster" states carried on first aeroplane mail out of St. Louis, Very Fine (Photo)	60.00+
1221	✉	Oct. 7, 1911, Hydro-Aeroplane Mail Service, St. Louis, Mo. (4b). Special Purple cachet resembling a machine cancel. on 1c Lincoln Postal Card (UX23), to Binghamton, N.Y., Message-side pencil marked, nevertheless Very Fine, One of the Great Rarities of Pioneer Flights; only two claimed to be known (Photo)	E. XI
1222	✉	Oct. 21, 1911, Rochester, N.Y. (6). Special postmark in purple on 1c McKinley Postal Card (UX22), Bold clear strike, card the least bit worn, yet Very Fine (Photo)	50.00
1223	✉	Nov. 28, 1911, Savannah, Ga. Athletic Park Aviation Meet (10). Bold purple postmark & cachet on 1c McKinley Postal Card (UX24) Very Fine (Photo)	50.00
1224	✉	Nov. 28, 1911, Savannah, Ga., Athletic Park Aviation Meet (10). Bold Magenta postmark & cachet; positions of pmk. & cachet reversed (as compared with preceding lot) Very Fine, claimed to be exceedingly scarce (Photo)	50.00+
1225	✉	Dec. 28, 1911, Albany, Ga., Aviation Meet (13). Bold Magenta Cachet postmark, struck bit off edge of picture post card to the Canal Zone, Very Fine & Scarce (Photo)	75.00

1226	✉	Jan. 20-28, 1912, Los Angeles, Cal., Dominguez Field (14a, 14c). Post Card & cover, with Type I & III special postmarks respectively & additional 4-line cachet, Corner of cover diagonal on Ty. III, otherwise Very Fine	50.00
1227	✉	Jan. 28, 1912, Los Angeles, Cal., Dominguez Field, Ty. III pmk. (14c). Unusually clear strike, 4-line cachet in magenta, Very Fine	20.00
1228	✉	June 6-8, 1912, Evansville, Ind. "Courier" Aviation Meet (32a). Light pictorial cachet postmark on special large souvenir card (6 x 5") picturing plane & pilot, Card bent ending in a tear, otherwise Fine, Scarce	75.00
1229	✉	July 18, 1912, Benton Harbor, Mich. Aviation Meet (40). Bold Cachet-type special postmark on 1c McKinley Postal Card (UX24) printed address, Very Fine	20.00
1230	✉	July 20, 1912, Dubuque, Iowa (42). Large rectangular pmk. ties 2c Pan-American (296). Cover with special double circle pmk., Very Fine, Scarce	75.00
1231	✉	Aug. 6, 1912, Ocean City-Stone Harbor, N. J. (46 var.). Light, readable "Ocean City" machine pmk. on picture post card, ms. "Via Aeroplane" but without the cachet. Message refers to air service, small bend & tear in card, otherwise Fine, Scarce (Cat. \$100.00 with cachet)	—
1232	✉	Aug. 8, 1912, Fort Recovery, Ohio (47). Bold, Fancy Double circle ties 2c Hudson-Fulton (372) to picture post card of the Aug. 6th Flight, Very Fine & Scarce	85.00
1233	✉	Aug. 8, 1912, Fort Recovery, Ohio, Aviation Meet (47). Large, beaded Double Circle special postmark on picture post card of Bleriot monoplane in flight, Very Fine & Scarce	85.00
1234	✉	Aug. 22, 1912, Rockport, Ind., Aviation Meet (49). Red cachet type postmark, light, readable strike on picture post card showing plane on the ground & in the air; Special imprinted Souvenir card, Very Fine, Scarce	90.00
1235	✉	Oct. 4, 1913, Natrona, Pa. Experimental Service (74). Bold 3-line purple handstamp on 1c McKinley Postal Card (UX24) to Mass., Very Fine, Very Scarce, only 45 carried	150.00
1236	✉	Sep. 14, 15, Milwaukee, Wis. State Fair Aviation Meet (87a, 87b). Two postal cards, successive dates; Special postmarks, Very Fine	50.00
1237	✉	Nov. 5, 1915, Tuscon, Ariz. Southern Arizona Aviation Meet (89). Purple cachet type postmark on 1c Lincoln Postal Card (UX23) to Pa., Very Fine & Scarce	90.00

AIR POST STAMPS

1918 FIRST ISSUE

1238	★	6c-24c 1918 Airpost (C1-C3). Mint, Extremely Fine Set	92.50
1239	★	6c-24c 1918 Airpost (C1-C3). Very Fine Mint Set	92.50
1240	★	6c-24c 1918-23 Airpost (C1-C6). Most have minor thins, Very Fine appearance	168.50
1241	★	6c-24c 1918-23 Airpost (C1-C6). #C1 & C5 have small thins, #C4 touched at R., Others Fine	168.50
1242	★	6c Orange, Airpost (C1). Block, Very Fine	90.00+
1243	★	6c Orange, Airpost (C1). Block, Fine-Very Fine	90.00+
1244	□	6c-24c 1918 Airpost (C1-C3). Blocks, reasonable cancels, one 6c has tiny tear, one 16c has pulled perf., otherwise Fine-Very Fine Set	217.50+
1245	★	16c Green, Airpost (C2). Block, Mint, Very Fine	150.00+
1246	★	16c Dark Green (C2). Block, Minute thin in One, otherwise Extremely Fine	150.00+
1247	✉	8c Dark Green, 16c Green, Airposts (C2, C4). On Separate Covers, last on Inaugural Flight, Fine	33.50

1248	★	24c Carmine Rose & Blue, Airpost (C3). Block, Very Fine (Photo)	130.00+
1249	★	24c Carmine Rose & Blue, Airpost (C3). Mint Block, Fine-Very Fine ..	130.00+
1250		6c-24c 1918-23 Airpost (C1-C6). #C5 Uncancelled, #C2, #C4 have minor creases, otherwise Fine-Very Fine Sets	92.50

1923 AIR POST ISSUE

1251	★	8c-24c 1923 Airpost (C4-C6). 8c has minor natural gum crease & 16c tiny natural flaw in L. "16", otherwise Very Fine Set	76.00
1252	★	8c-24c 1923 Airpost (C4-C6). 24c tiny thin, others Very Fine	76.00
1253	★	8c Dark Green, 16c Dark Blue, Airposts (C4-C5). Mint, Extremely Fine	41.00
1254	★	8c-24c 1923 Air Post (C4-C6). Fine Set	76.00
1255	★	8c Dark Green, Airpost (C4). Block, Extremely Fine	45.00
1256	★	8c Dark Green, Airpost (C4). Mint Block, Very Fine	45.00
1257	★	8c Dark Green, Airpost (C4). Block, Mint, Very Fine	45.00
1258	★	8c Dark Green, Airpost (C4). R. Plate No. 14824 Block of Six, selvedge slightly reduced, Very Fine (Photo)	275.00
1259		8c-24c 1923 Airpost (C4-C6). Blocks, light cancels, one 24c has pinpoint natural paper flaw, B. pair of 16c has light natural wrinkle, otherwise Fine-Very Fine, Handsome Set	170.00+
1260		6c-24c 1923 Air Post (C4-C6). Blocks, Tied with \$1.63 additional postage, paid by #537, 570, 571 & C10 on 1929 "Round-The-World" Zepelin Flown cover with cachets & proper pmks., 16c has a few bent perfs at top from edge of cover, otherwise Very Fine	170.00+
1261	★	16c Dark Blue, Airpost (C5). Block, F.-V. F. (Photo)	120.00
1262	★	16c Dark Blue, Airpost (C5). Mint Block, Fine-Very Fine	120.00+
1263	★	16c Dark Blue, Airpost (C5). Block, Fine	120.00
1264		16c, 24c 1923 Air Post (C5, C6). Tied with 20c Map (C9) on "Round-The-World" Graf Zeppelin cover, "Los Angeles, Cal., Aug. 26, 1929" pmk., Large pictorial cachet, Very Fine	29.00+
1265	★	24c Carmine, Airpost (C6). Block, Very Fine (Photo)	145.00
1266	★	24c Carmine, Airpost (C6). Mint Block, with Portion of Plate No., Very Fine (Photo)	145.00+
1267	★	24c Carmine, Airpost (C6). Block, natural dimple in one, Very Fine	145.00

1926 - 1930 AIR POST ISSUES

1268	★	4c-50c 1926-1967 Airpost (Bet. C7-CE2). 60 Stamps, nearly all Diff. almost entirely Fine-Very Fine	55.16
1269	★	10c Dark Blue, Airpost (C7). Four Plate No. Blocks of Six, The Four Diff. Positions, few light natural gum bends as usual, Very Fine	60.00
1270	★	10c Blue, 15c Brown, Airpost (C7, C8). Mint Plate No. Blocks of Six, First is Top, Latter is Left, First has small interior selvedge tear, otherwise Very Fine	36.50
1271	★	10c-20c 1926 Airpost (C7-C9). Mint Top Plate No. Blocks of Six, Very Fine Set	69.00
1272	★	5c-50c 1926-1944 (Bet. C7-CE2). Blocks, Twenty One Diff., plus Extra Shades of C16, C23, C24 & Plates of C23, CE2, nearly all Fine-Very Fine	158.50
1273		10c-20c 1926-27 Airpost (C7-C9). Cpl. Set of First Day Covers, Five Diff. of 10c One 15c and Two 20c, Fine-Very Fine	155.50
1274	★	20c Yellow Green, Airpost (C9). R. Plate No. 18890 Block of Six, Mint Fine-Very Fine	32.50
1275	★	20c Yellow Green, Airpost (C9). L. Plate No. 18890 Block of Six, faint natural gum bends, Very Fine	32.50

1276	★	20c Yellow Green, Airpost (C9). B. Plate No. 18892 Block of Six, narrow natural selvage, Very Fine	32.50
1277	★	20c Yellow Green, Airpost (C9). Four Plate No. Blocks of Six, Diff. Nos. or Positions, one stamp rounded corner perf., slightly reduced selvage, V.G.-V.F.	130.00
1278	★	10c Lindbergh (C10). T. Plate No. F18998 Block of Six, Fine-Very Fine	67.50
1279	★	10c Lindbergh (C10). L. Plate No. 18999 Block of Six, Mint, F.-V.F.	67.50
1280	★	10c Lindbergh (C10). R. Plate No. 18999 Block of Six, selvage reduced, just touching Plate No., otherwise Very Fine	67.50
1281	★	10c Lindbergh (C10). B. Plate No. 19001 Block of Six, Mint, F.-V.F.	67.50
1282	★	10c Lindbergh (C10). L. Plate No. 19002 Block of Six, F.-V.F.	67.50
1283	★	10c Lindbergh (C10). T. Plate No. F19004 Block of Six, selvage slightly reduced, F.-V.F.	67.50
1284	★	10c Lindbergh (C10). L. Plate No. 19004 Block of Six, Mint, Fine	67.50
1285	★	10c Lindbergh (C10). T. Plate No. F19005 Block of Six, selvage least bit reduced, Fine-Very Fine	67.50
1286	★	10c Lindbergh, Airpost (C10). R. Plate No. 19005 Block of Six, Mint, Very Fine	67.50
1827	★	10c Lindbergh (C10). R. Plate No. 19005 Block of Six, B.R. Stamp Clear Printing Flaw, Mint, F.-V.F.	67.50
1288	★	10c Lindbergh (C10). T Plate No. F19007 Block of Six, extra stapleholes, creases in selvage only, stamps Fine	67.50
1289	★	10c Lindbergh (C10). B. Plate No. 19007 Block of Six, perfs barely touch on two, Fine Block	67.50
1290	★	10c Lindbergh (C10). L. Plate No. 19007 Block of Six, Mint, F.-V.F.	67.50
1291	★	10c Lindbergh (C10). Mint R. Plate No. 19008 Block of Six, Very Fine	67.50
1292	★	10c Lindbergh (C10). B. Plate No. 19008 Block of Six, Mint, one stamp light wrinkle, otherwise Very Fine	67.50
1293	✉	10c Lindbergh Airpost (C10). Cpl. Set Four Diff. First Day Covers, Very Fine Set	78.00
1294	★	10c Lindbergh, Booklet Pane (C10a). Very Fine	32.50
1295	★	10c Lindbergh, Booklet Pane (C10a). Unexploded Booklet of Two Panes, F.-V.F.	65.00+
1296	★	10c Lindbergh, Booklet Pane (C10a). Fine, With Set of Booklet Covers	32.50
1297	★	10c Lindbergh, Booklet Pane (C10a). Two Panes, No Gum, one a bit toned, otherwise Fine-Very Fine	65.00
1298	✉	10c Lindbergh, Booklet Pane (C10a). First Day Cover, Fine, With Set of Booklet Covers, Rare (Photo)	225.00+
1299	★	5c Carmine & Blue, Air Post (C11). Two Top Plate No. Blocks of Six, one with Red "Top" other Blue "Top"; Short natural selvage, otherwise Fine, Scarce	40.00+
1300	★	5c Beacon, Airpost (C11). Five "TOP" two Plate No. Blocks of Six Diff. Positions or Numbers, one block V.G.; Balance F.-V.F.	100.00+
1301	✉	5c Carmine & Blue, Airpost (C11). Horiz. Pair on First Day Cover, Very Fine, Scarce	37.50+
1302	★	5c Violet, Airpost (C12). B. Plate No. 20188 Block of Six, Small hinge reinforcement, minor flaws in selvage, otherwise F.-V.F., Scarce	100.00

GRAF ZEPPELIN ISSUE

1303	★	65c Graf Zeppelin (C13). Light crease breaks through at bottom, Very Fine appearance	125.00
1304	★	65c Graf Zeppelin (C13). Faint toning & tiny scuff, otherwise Fine	125.00
1305	★	65c-\$2.60 Graf Zeppelins (C13-C15). Cpl. Set, 65c has minor gum bends, Extremely Fine Set (Photo)	650.00
1306	★	65c-\$2.60 Graf Zeppelins (C13-C15). Very Fine Set (Photo)	650.00

1307 ★	65c-\$2.60 Graf Zeppelins (C13-C15). Mint Set of Plate No. Singles, couple of toned specks on perf. tips of 65c & \$1.30; the \$2.60 Extremely Fine, others Fine-Very Fine (Photo)	650.00+
1308 ★	65c-\$2.60 Graf Zeppelins (C13-C15). 65c has minor natural wrinkles, Very Fine Set (Photo)	650.00
1309 ★	65c-\$2.60 Graf Zeppelins (C13-C15). \$1.30 has natural gum bends, \$2.60 has microscopic marginal wrinkle, Very Fine Set (Photo)	650.00
1310 ★	65c-\$2.50 Graf Zeppelins (C13-C15). First two have tiny thins, otherwise Fine-Very Fine Set (Photo)	650.00
1311 ★	65c-\$2.60 Graf Zeppelins (C13-C15). Faint toning, no Gum, \$1.30 has minute thin in one perf., otherwise Very Fine Set (Photo)	650.00
1312 ★	65c Graf Zeppelin (C13). Block, minute thin speck in one, otherwise Very Fine (Photo)	500.00
1313	65c Graf Zeppelin (C13). Small Faults, Fine appearance	87.50
1314	65c Graf Zeppelin (C13). Tied on Cacheted Post Card, Very Fine	95.00
1315	65c Graf Zeppelin (C13). Two Copies, on Cacheted Zepp. Flight Cover for the Flight Lakehurst to Friedrichshafen, Very Fine (Sieger 64A)	177.50
1316	65c-\$2.60 Graf Zeppelin (C13-C15). F.-V. F. Used set	432.50
1317	65c-\$2.60 Graf Zeppelin (C13-C15). Cpl. Set Used Singles, 65c has negligible tiny natural crease, otherwise Very Fine Set (Photo)	432.50
1318	65c-\$2.60 Graf Zeppelin (C13-C15). Cpl. Set Tied on Cacheted Cards and Cover, \$2.60 has home perf. tips a trifle toned, otherwise Very Fine Set	480.00
1319	65c-\$2.60 Graf Zeppelin (C13-C15). The set, 65c & \$1.30 on post cards, \$2.60 on Legal size cover, all cacheted flown covers, Very Fine	480.00
1320	\$1.30 Graf Zeppelin (C14). On Cacheted June 2, 1930 Zepp. Flight Cover, Lakehurst to Friedrichshafen, Fine (Sieger 64B)	145.00
1321	\$1.30 Graf Zeppelin (C14). Tied on cacheted Flown cover to Spain, Very Fine	145.00
1322	\$2.60 Graf Zeppelin (C15). On Cacheted April 30 Zepp. Flight Cover, Very Fine (Sieger 64C)	225.00

1931 ISSUE - TO DATE

1323	5c Violet, Airpost (C16). Tied on First Day Cover by "Washington, D. C., Aug. 19, 1931" pmk., Fine (Photo)	160.00
1324 ★	8c Olive Green, Airpost (C17). Cpl. Sheet of 50, Fine-Very Fine	41.90
1325 ★	50c Chicago Zeppelin (C18). Wide margins, Exceptional centering, Extremely Fine (Photo)	50.00
1326 ★	50c Chicago Zeppelin (C18). Enormous Margins, tiny thin, otherwise Extremely Fine	50.00
1327 ★	50c Chicago Zeppelin (C18). Large Gum Skip at B., Extremely Fine	50.00
1328 ★	50c Chicago Zeppelin (C18). Very Fine	50.00
1329 ★	50c Chicago Zeppelin (C18). Very Fine	50.00
1330 ★	50c Chicago Zeppelin (C18). Mint Block, Extremely Fine	210.00+
1331 ★	50c Chicago Zeppelin (C18). Block, Mint, gum skip in L. Margin, Very Fine	210.00+
1332 ★	50c Chicago Zeppelin (C18). Top Plate No. 21172 Block of Six, usual minor gum skips, mint, Very Fine (Photo)	450.00
1333	50c Chicago Zeppelin (C18). Tied on First Day Cover by "New York, N. Y. Oct. 2, 1933" machine pmk., Flown cover with cachets & Brazil transit on back, Very Fine	60.00
1334	50c Chicago Zeppelin (C18). Pre-printing paperfold, on Cacheted Zepp. Flight Cover, dispatched from Akron, to Chicago (Sieger 243A), Very Fine	38.50
1335	50c Chicago Zeppelin (C18). On Cacheted Zepp. Flight Cover, dispatched from Friedrichshafen, to Pernambuco, Very Fine (Sieger 241B)	38.50

1336	✉	50c Chicago Zeppelin (C18). On Cacheted Zepp. Cover, dispatched from Miami, to Chicago, Very Fine (Sieger 242B)	38.50
1337	✉	50c Chicago Zeppelin (C18). Horiz. Pair, on Cacheted Zepp. Flight Cover, dispatched from Friedrichshafen, to Miami, Very Fine (Sieger 241C)	71.00
1338	★	30c Trans-Atlantic (C24). B. Plate No. 22383 Block of Six, tiny spot on selvage, Very Fine	75.00
1339	★	30c Trans-Atlantic (C24). T. Plate No. F22383 Block of Six, tiny gum soak in corner of one, otherwise Very Fine	75.00
1340	★	6c-50c 1941-44 Airpost (C25-C31). Cpl. Set Plate No. Blocks, One 10c has tiny thin, otherwise Very Fine Mint Set	62.75+
1341	★	6c-50c 1941 Air Post (C25-C31). Mint Plate No. Blocks, two perfs separated in selvage of 50c, otherwise Very Fine Set	62.75+
1342	★	10c-50c 1941 Airpost (C27-C31). Plate No. Blocks of Each, Mint, Very Fine	60.25+
1343	★	50c Orange, Airpost (C31). T. R. Plate No. 22779 Block of Four, Mint, Very Fine	40.00+
1344	★	50c Orange, Airpost (C31). B. L. Plate No. 22779 Block of Four, Very Fine	40.00+
1345	★	50c Orange, Airpost (C31). B. R. Plate No. 22779 Block of Four, Mint, Very Fine	40.00+
1346	★	7c Blue, Airpost, Coil (C52). Two Strips of Five and two Strips of Four, Mint, Very Fine	67.50

SPECIAL DELIVERY, POSTAGE DUE, OFFICES IN CHINA

1347	★	10c Blue, Special Delivery (E1). Fresh, o. g., Fine	42.50
1348	★	10c-20c Special Delivery (E1-E3, E5-E9, E11-E15). Most Without Gum, nearly all Fine-Very Fine	165.10
1349	★	10c-20c Special Delivery (E3, E6-E8, E10-E12, E14, E15, E16. Two, E17-E19). Couple Small Faults, E10 bit toned, otherwise Fine-Very Fine	104.20
1350	★	10c Ultramarine, Special Delivery (E6, E8, E9). Very Fine	49.50
1351	★	10c Green, Special Delivery (E7). Block, Very Fine	37.50
1352	★	10c Ultramarine (E10). Huge Margins Extremely Fine	(Photo) 55.00
1353	★	1c-50c First Postage Dues (J1-J7). Cpl. set, most with o. g., couple with small thins, the 10c reperf. one side, otherwise Fine Lot	119.95
1354	★	50c Red Brown, Postage Due (J21). Fresh, o. g., Very Fine & Scarce (Photo)	100.00
1355	★	3c Carmine Lake, Postage Due (J54). Plate No. Single, Very Fine	35.00
1356	★	50c Postage Due, Perf. 10 (J58). Part o. g., Very Fine Copy of this Rare Stamp	(Photo) 250.00
1357	★	1c Rose, Postage Due, Perf. 10 (J59). Fresh, Very Fine	(Photo) 100.00
1358	★	2c-\$2.00 Offices in China (K1-K18). Cpl. Sets, Fine-Very Fine	155.00
1359	★	2c-\$2.00 Offices in China (K1-K16). Three lower values have tiny hinge thins, otherwise V. G.-V. F. set	134.00

OFFICIAL STAMPS - SPECIMEN OVERPRINTS

These are the Special Printings of the Official Stamps which were generally cut apart by scissors. Thus it is normal for them to have perforations on one or more sides trimmed or blunted and so indicated in our description. The Scott Specialized catalogue indicates the very limited number issued.

1360	S	1c-30c Agriculture "Specimen" (O1S-O9S). Brilliant, Fresh, Fine-Very Fine set	104.25
1361	S	2c Agriculture, "Specimen" Error (O2Sa). Wide margin at left, Fine, Very Rare	(Photo) 200.00

1362 S	1c-10c Executive, "Specimen" (O10S-O14S). Fine-Very Fine Set	19.75
1363 S	1c-90c Interior "Specimen" (O15S-O24S). Complete set, a few with trimmed or partly trimmed perfs., normal for these issues, Fine-Very Fine (PhotoEx)	725.00
1364 S	1c-90c Justice, "Specimen" (O25S-O34S). Complete set, a few with trimmed or partly trimmed perfs., normal for these, 12c small tear, others Fine-Very Fine (Photo Ex)	377.50
1365 S	1c-90c Navy, "Specimen" (O35S-O45S). Complete set, a few with trimmed or partly trimmed perfs., normal for these Fine-Very Fine (Photo Ex)	452.25
1366 S	1c-90c Post Office, "Specimen" (O47S-O56S). Complete Set, a couple with perfs. partly trimmed, normal for these, Exceptionally Fine Set (Photo Ex)	694.00
1367 S	1c-90c State, "Specimen" (O57S-O67S). A very few with partly trimmed perfs, normal for these, Fine-Very Fine (Photo Ex)	193.00
1368 S	1c-90c Treasury, "Specimen" (O72S-O82S). Complete set, only a few with partly trimmed perfs, normal for these, Fine-Very Fine (Photo Ex)	784.75
1369 S	1c-90c War, "Specimen" (O83S-O93S). Complete set, seven with wide imperf. margin at R., Fine-Very Fine (Photo Ex)	473.75
1370 S	1c-2c Official "Specimen", 6 singles, 6 Blocks, incl. Soft Paper, Ribbed Papers, Fine-Very Fine lot, some quite scarce	66.25

OFFICIALS - NEWSPAPER STAMPS

1371 ★	1c, 2c, 3c Executive (O10-O12). Small imperfections, F.-V.F. appearance	100.50
1372 ★	1c, 3c, 10c Executive (O10, O12, O14). First two o.g., Very Good	115.50
1373	6c Executive (O13). Well centered, neat cancel., Light corner crease, Very Fine appearance	45.00
1374 ★	10c Executive (O14). Part o.g., Fine	45.00
1375 ★	24c Justice (O32). Unusually well centered, one perf. partly nibbed, still Very Fine (Photo)	45.00
1376 ★	90c Navy, State (O45, O67). First o.g., Fine-Very Fine	68.50
1377 ★	6c Treasury (O75). Cpl. Sheet of 100, Selvedge bit creased at L., some minor separation, Very Good-Very Fine	250.00+
1378 ★	6c Interior (O99). Cpl. Sheet of 100, Very Good-Very Fine, Handsome Framing Piece for the Lincoln Collector	75.00+
1379 ★	6c War (O117). Cpl. Sheet of 100, some minor separation, Very Good-Very Fine, Handsome Framing Piece for the Lincoln Collector	56.25+
1380 ★	12c Pale Rose, Newspaper, Special Printing (PR40). Signed by "Sloane", Fine	30.00
1381 ★	24c Pale Rose, Newspaper, Special Printing (PR41). Fresh & Fine (Photo)	47.50
1382 ★	\$12.00, \$24.00 Newspaper (PR75, PR76). \$12.00 a single short perf., otherwise Very Fine	57.50
1383 ★	\$60.00 Purple, Newspaper (PR79). Very Fine	50.00
1384 ★	2c Intense Black, Special Printing, Newspaper (PR80). Beautifully Centered, Very Fine (Photo)	40.00

PARCEL POST STAMPS

1385 ★	1c-75c Parcel Post (Q1-Q11). Fine-Very Fine	126.75
1386 ★	50c Carmine, Parcel Post (Q10). Very Fine	53.50
1387 ★	\$1.00 Parcel Post (Q12). Bit thin, Fine appearance	72.50
1388 ★	1c-25c Parcel Post Dues (JQ1-JQ5). Cpl. Set Blocks, Fine-Very Fine	170.00

CARRIERS & LOCALS

1389	✉	Baltimore, Md., 1c Rose, "Horseman" (1LB9). Large margins to barely touched, Rich color, Tied together with 3c Red (26) by neat "Baltimore, Md." pmk. on fresh small envelope to Newport, R. I., Fine, Very choice cover (Photo)	50.00+
1390	✉	1c-3c N. Y., Baltimore Carrier (1LB8, 6LB5, 6LB10). On separate covers, First tied with 3c Red (26) by clear Blue Baltimore Pmk., Stamps bit faulty, still attractive	145.00
1391	★	Wells, Fargo & Co. Pony Express, 10c, 25c, \$1.00, \$2.00, \$4.00 (143L1-143L5, 7, 9). Complete except #143L6 & 143L8, Few small faults, otherwise Fine-Very Fine lot	263.00
1392		Wells, Fargo & Co. Pony Express, 25c Blue (143L8). Margins all around, Light Blue W. F. cancel., slight soiling, otherwise Very Fine	50.00
1393	★	Wells, Fargo & Co., Blue Newspaper Stamps, Imperforate (143LP3, 143LP4). First with margins all around, other close at L. & small scissors cut in margin, Fine-Very Fine, Very Scarce, unpriced	—

POSTAL STATIONERY

ENTIRE ENVELOPES

1394	✉	3c Red Nesbitt Entires (Betw. U1-U10). 19 Entires, all with Diff. pmks., some Colored, also Star, Paid, Mostly Beautiful Strikes, V. F. lot	E. IV
1395	✉	3c Red on White, Die 3 (U5). Ms. Cancel, Pretty Red "Burlington, Iowa" pmk., Beautiful Strike, small L. L. corner nick, otherwise Very Fine, Thorp #8, \$80.00	80.00
1396	✉	6c Red on White (U11). Size 7, Knife 3, Ty. 4, Unused, Fine, Thorp #28d, \$50.00	45.00
1397	✉	6c Red on Buff (U12). Size 7, Knife 3, Unused, Very Fine, Thorp #29, \$40.00	40.00
1398	✉	6c Red on Buff (U12). Size 7, Knife 3, Ty. 1, Unused, Very Fine, Thorp #29a, \$40.00	40.00
1399	✉	6c Red on Buff (U12). Size 7, Knife 3, Ty. 3, Unused, Fine, Thorp 29c, \$40.00	40.00
1400	✉	6c Green on White (U13). Size 3, Knife 2, Unused, Very Fine, Thorp #26, \$85.00 (Photo)	80.00
1401	✉	6c Green on Buff (U14). Size, 3, Knife 2, Unused, Fine, Thorp #27, \$75.00 (Photo)	75.00
1402	✉	6c Green on Buff (U14). Size 3, Knife 2, Die Type 3, Unused, Fine, Thorp #27c, \$75.00	75.00
1403	✉	10c Green on Buff, Die 1 (U16). Size, 3, Knife 2, Unused, Extremely Fine, Thorp #31, \$55.00	45.00
1404	✉	10c Green on Buff, Die 1 (U16). Size, 3, Knife 2, Unused, Very Fine, Thorp #31, \$55.00	45.00
1405	✉	10c Pale Green on Buff, Die 1 (U16a). Size 3, Knife 2, Unused, Very Fine, Thorp #31, \$55.00	45.00
1406	✉	10c Pale Green on Buff (U18a). Size 3, Knife 2, Unused, Fine, Thorp #33, \$40.00	32.50
1407	✉	1c Blue on Buff, Wrapper, Die 1 (W20). Yellow Buff Shade 148 x 225mm, Unused, Very Fine, Thorp #51A, \$100.00 (Photo)	—
1408	✉	1c Blue on Buff, Die 3, Specimen (U24S). Size 3, Knife 11, Ty. 12, Opt. Form 3, Very Fine, Thorp #47b \$70.00	—
1409	✉	3c+1c Combination Star Die on White (U28). Size 2, Knife 8, Neat "New York" Duplex pmk., Very Fine, Thorp #77 (Photo)	100.00

1410	☒	3c+1c Combination Star Die on Buff (U29). Size 2, Knife 8, New York pmk., flap torn and resealed, Very Fine, Thorp #78 (Photo)	95.00
1411	☒	3c Pink on White (U34). Size 1, Knife 10, Faint Red Plymouth, Vt." pmk., opened at left, bit soiled, otherwise Fine, Thorp #89, \$75.00 ...	—
1412	☒	3c Pink on White (U34). Size 1, Knife 10, Ty. 8, neat Blue "Keene, N.H.", 1864 Duplex pmks., Very Fine, Thorp #89a , \$75.00	—
1413	☒	3c Pink on White (U34). Size 1, Knife 10, Ty. 8, Used, "Danville, Ky." pmk., Fine, Thorp #89a , \$75.00	—
1414	☒	6c Pink on White (U38). Size 7, Knife 3, Unused, Very Fine, Thorp #109, \$50.00	45.00
1415	☒	6c-10c 1861 Entirets (U39, U40, two, U41, three). Unused, Very Fine, Thorp #111, 115-116, 120-122, \$77.00	66.50
1416	☒	12c Red & Brown on Buff (U42). Size 7, Knife 19, Bamber & Co. Frank , Unused, light fold and bit soiled, Fine, Thorp #124, \$60.00	50.00
1417	☒	12c Red & Brown on Buff (U42). Size 7, Knife 19, Unused, minute surface scratch, still Very Fine, Thorp #124 , \$60.00	50.00
1418	☒	20c Red & Blue on Buff (U43). Size 8, Knife 14, Unused, Very Fine, Thorp #125, \$80.00	70.00
1419	☒	40c Black & Red on Buff (U45). Size 8, Knife 20, Unused, Very Fine, Thorp #128, \$100.00	90.00
1420	☒	40c Black & Red on Buff (U45). Salmon Buff Shade, Size 8, Knife 20, Unused, Very Fine, Thorp #129 , \$150.00	90.00
1421	☒	2c Black on Buff Wrapper, Die 3 (W51). Size 100 x 200, Vert. Laid , Ty. 16, Unused, Very Fine, Thorp #141f , \$50.00	50.00
1422	☒	2c Black on Dark Manila, Die 3, Wrapper (W53). 100 x 200mm, Unused, Very Fine, Thorp #142, \$17.50	15.00
1423	☒	9c Lemon on Buff (U66). Size 7, Knife 21, Unused, Very Fine, Thorp #197, \$75.00	60.00
1424	☒	9c-24c 1864 Entirets (U67, U70, U71). Unused, 18c small hinge thin on front, others Very Fine, Thorp #199, 204, 205, \$135.00	95.00
1425	☒	12c Brown on Buff (U68). Size 7, Knife 21, Unused, tiny pinholes in center of entire, still Very Fine, Thorp #201, \$75.00	60.00
1426	☒	24c Blue on Buff (U71). Size 8, Knife 20, Unused, Very Fine, Thorp #205 , \$40.00	30.00
1427	☒	30c Green on Buff (U72). Size 8, Knife 20, Unused, Very Fine, Thorp #206, \$65.00	50.00
1428	☒	40c Rose on Buff (U73). Size 8, Knife 20, Unused, Very Fine, Thorp #207, \$60.00	45.00
1429	☒	40c Rose on Buff (U73). Size 8, Knife 20, Unused, Very Fine, Thorp #207 , \$60.00	45.00
1430	☒	3c Green on White (U82). Size 1, Knife 23A, Used, Very Fine, Very Rare , Thorp #242A , listed Unused at \$175.00	—
1431	☒	3c Green on White (U82). Size 1, Knife 23B, Printed "Gurley, Instrument Markers, Troy, N. Y." Address, Unused, Very Fine, Thorp #242B , unpriced	—
1432	☒	3c Green on White (U82). Size 5, Knife 32, Ruled Lines on Face, Unused, Very Fine, Thorp #275b , \$75.00	—
1433	☒	3c Green on Cream (U84). Size 7, Knife 35, Unused, Very Fine, Thorp #285 , \$125.00	—
1434	☒	10c Olive Black on Amber (U90). Size 3, Knife 28, Unused, Very Fine, Thorp #317 , \$100.00 (Photo)	100.00
1435	☒	12c Plum on White (U93). Size 7, Knife 34, Unused, Very Fine, Thorp #318 , \$35.00	35.00
1436	☒	12c Plum on Amber (U94). Size 7, Knife 34, Unused, Very Fine, Thorp #319 , \$50.00	50.00
1437	☒	12c Plum on Cream (U95). Size 7, Knife 34, Unused, Very Fine, Thorp #320 , \$55.00	55.00

1438	✉	15c Orange on Amber (U97a). Size 7, Knife 34, Unused, Very Fine, Thorp #324a, \$125.00	125.00
1439	✉	24c Purple on White (U99). Size 7, Knife 34, Unused, Very Fine, Thorp #328, \$40.00	40.00
1440	✉	24c Purple on Amber (U100). Size 7, Knife 34, Unused, Very Fine, Thorp #329, \$90.00	90.00
1441	✉	24c Purple on Cream (U101). Size 7, Knife 34, Unused, Very Fine, Thorp #330, \$65.00	65.00
1442	✉	30c Black on White (U102). Size 7, Knife 34, Unused, Very Fine, Thorp #333, \$55.00	55.00
1443	✉	30c Black on Cream (U104). Size 7, Knife 34, Unused, Very Fine, Thorp #335, \$65.00	65.00
1444	✉	90c Carmine on Amber (U106). Size 7, Knife 34, Unused, light fold, otherwise V. F., Thorp #339, \$135.00	135.00
1445	✉	90c Carmine on Cream (U107). Size 7, Knife 34, Unused, Very Fine, Thorp #340, \$110.00	110.00
1446	✉	2c Brown on White, Die 4 (U134). Size 2, Knife 38, Wmk. 2, Used, with additional 1c Bank Note, small corner nick and tear, otherwise V. F., Thorp #444, \$90.00	80.00
1447	✉	2c Vermilion on Blue, Die 5 (U146). Size 4½, Knife 49, Wmk. 5, Unused, Very Fine, Thorp #479, \$55.00	55.00
1448	✉	2c Vermilion on Amber, Die 7 (U154). Size 3, Knife 48, Wmk. 6, with Wells Fargo Frank, Ty. E, Unused, small hinge thin on back, otherwise Very Fine, Thorp #505, \$80.00	(Photo) 80.00
1449	✉	3c Green on Amber, Die 1 (U160). Size 2, Knife 38, Wmk. 2, Printed Address, Unused, Very Fine, Thorp #513, \$60.00	—
1450	✉	5c Blue on Fawn, Die 2 (U180). Size 7, Knife 51, Wmk. 5 Unused, Very Fine, Thorp #699, \$50.00	40.00
1451	✉	6c Red on White (U181). Size 8, Knife 36, Wmk. 3, Printed Address Unused, Very Fine, Thorp #752, \$60.00	—
1452	✉	6c Red on White, Amber, Cream, Fawn (U181–U184). 32 Diff. Entirets, Very Fine, Thorp bet. #719–763, \$165.80	—
1453	✉	6c Red, Plimpton (U181–U184). 24 Diff. Entirets, Unused, Very Fine, Thorp bet. #719–762, \$126.05	—
1454	✉	7c Vermilion on Amber (U186). Size 3, Knife 41, Wmk. 2, Unused, Very Fine, Thorp #767, \$40.00	35.00
1455	✉	10c Brown on Oriental Buff, Blue, Manila, Amber Manila, Die 2 (U191–U194). Size 3, 7, Knives 48, 51, Wmk. 8, Unused, Very Fine, Thorp #827–830, \$175.00	—
1456	✉	10c Brown on Amber Manila Die 2 (U194). Size 7, Knife 51, Wmk. 8, Unused, Very Fine, Thorp #830, \$50.00	—
1457	✉	12c Plum on White (U195). Size 7, Knife 34, Wmk. 2, Unused, Very Fine, Thorp #831, \$60.00	50.00
1458	✉	24c Purple on White (U201). Size 7, Knife 34, Wmk. 2, Unused, minute surface abrasion at bot., otherwise Very Fine, Thorp #844, \$70.00	60.00
1459	S✉	30c–90c Plimpton, Specimen (bet. U204S–U216S). Six Diff. Entirets, Size 8, Knife 52, Opt. Form 36, Code 6, Very Fine, Thorp #857, 858, 870, 879, 880, 885, \$115.00	—
1460	✉	30c Black on Amber (U205). Size 8, Knife 36, Wmk. 2, Unused, Thorp #854, \$45.00, Very Fine	—
1461	✉	30c Black on Amber (U205). Size 8, Knife 36, Wmk. 2, Unused, negligible toning specks, still V. F., Thorp #854, \$45.00	—
1462	✉	90c Carmine on Oriental Buff (U214). Size 9, Knife 56, Wmk. 7, Unused, Very Fine, Thorp #884, \$70.00	(Photo) 70.00
1463	✉	90c Carmine on Blue (U215). Size 9, Knife 56, Wmk. 7, Unused, Very Fine, Thorp #883, \$60.00	60.00

1464	P	3c Carmine on White, Die 71, Trial Color Proof (Thorp 91b). Cul. Envelope, Size 3, Knife 41, Wmk. 3, Very Fine	(Photo)	75.00
1465	P	3c Vermilion Centennial on White, Die 71, Trial Color Proof (Thorp 91a). Cpl. Envelope, Size 3, Knife 41, Wmk. 3, bits of paper adhering to back, otherwise Very Fine		75.00
1466	P	3c Orange on White, Die 71, Trial Color Proof (Thorp 91c). Cpl. Envelope, Size 3, Knife 41, Wmk. 3, Fine		75.00
1467	P	3c Blue on White, Die 71, Trial Color Proof (Thorp 91d). Cpl. Envelope, Size 3, Knife 41, Wmk. 3, Fine		75.00
1468	P	3c Purple on White, Die 71, Trial Color Proof (Thorp 91e). Cpl. Envelope, Size 3, Knife 41, Wmk. 3, toned, otherwise V. F.		75.00
1469		3c Green, Die I, Centennial Entire (U219). "Centennial, Philad'a, Pa." Pmk., Type-written address, Typewriter Agent Cachet on Flap, Very Fine	E. III	
1470		5c Brown on Fawn (U226). Size 7, Knife 51, Wmk. 5, Unused, pinpoint thin speck on back, otherwise Very Fine, Thorp #706, \$85.00		80.00
1471		2c Red on Amber, Two Links (U244). Size 3, Knife 48, Wmk. 6, Unused, Very Fine, Thorp #1002, \$40.00		40.00
1472		2c Red on Fawn, 2 Links (U246). Size 3, Knife 48, Unused, light fold, otherwise Very Fine, Thorp #1004, \$65.00	(Photo)	65.00
1473		2c Brown on Amber, 2 Links (U271). Size 3, Knife 48, Used, opened at side, Very Fine, Thorp #1008, \$65.00		65.00
1474		2c Red on Blue, Die 1, (U286). Size 2, Knife 47, Wmk. 6, Unused, Very Fine, Thorp #1044, \$85.00	(Photo)	85.00
1475		2c Red on Manila, Die 1, Wrapper (W287). Wmk. 6, Unused, Very Fine, Thorp #1047, \$35.00		35.00
<hr/>				
1476	S	1c-5c Plimpton Entires, Opt. "Universal Postal Congress" (U294S-U331S). Cpl. set of 59 Diff. Entires, Very Fine, Thorp bet. #1158-1517		1,770.00
1477	S	1c-5c Plimpton Entires, Opt. "Universal Postal Congress" (U294S-U331S). 55 Diff. Entires, missing only Thorp #1200, 1202, 1398, 1495, Virtually all Very Fine, Thorp bet. #1158-1517		1,650.00
<hr/>				
1478	S	1c-5c 1887 Issue, Specimen (bet. U294S-U331S). 64 Diff. Entires, Opt. Form 39, some with sealed flaps, otherwise V. F. lot, Thorp bet. #1157-1511, \$160.00		—
1479		2c Green on Oriental Buff, Die 1 (U307). Size 3, Knife 48, Wmk. 7, Unused, Very Fine, Thorp #1219, \$100.00		—
1480		2c Green on Blue, Die 2 (U314). Size, 9, Knife 61, Wmk. 12, Unused, Very Fine, Thorp #1409, \$75.00		—
1481		2c Green on Amber Manila, Die 3 (U323). Size 9, Knife 56, Wmk. 7, Unused, small nick at left, Embossed stamp Very Fine, Thorp #1442, \$60.00		55.00
1482		30c Red Brown, 1887 Issue (U336-U341). 14 Diff. Entires, Unused, Very Fine, Thorp #1522-1523, 1526-1537, \$114.00		87.50
1483		90c Purple on White (U342). Pale Purple Shade, Size 4½, Knife 49, Wmk. 7, Unused, Very Fine, Thorp #1538, \$85.00		—
1484	S	1c-10c Columbian, Specimen (U348S-U351S). Cpl. set of 22 Diff. Entires, Opt. Form 36, F.-V. F., Thorp betw. #1549-1612 \$110.00		—
1485		2c Violet on White (U349). Size P, Knife 62, Wmk. 11, Die A, Wove Paper,, No Wmk., Unused, Very Fine, Thorp #1563a, \$350.00, only two examples believed known		—
1486	S	1c-5c 1899 Issue, Specimen (bet. U352S-U378S). 57 Diff. Entires, Opt. Form 36a, Very Fine, Thorp bet. #1629-1816, \$325.00		—
1487		2c Carmine on Buff, Die I, Not Issued (U360 var.). Size 5, Knife 50, Wmk. 12, Unused, Thorp #1657, \$375.00, only two believed known, Very Fine	(Photo)	375.00

1488	✉	2c Carmine on Blue, Die I, not issued (U361 var.). Size 5, Knife 50, Wmk. 12, Unused, Thorp #1656, \$375.00, only two believed known	375.00
1489	✉	2c Pink on Blue, Recut Die (U398). Size 5, Knife 81, Wmk. 14, Die Type 44, Unused, Very Fine, Thorp #1937, \$100.00	—
1490	✉	1c Green on Brown Glazed Wrapper (W427). Unused, Very Fine	25.00
1491	✉	2c Carmine on Blue, Die 3 (U432c). Size 5, Knife 99, Wmk. 20, Printed Address, Unused, Very Fine, Thorp #2772, \$50.00 (Photo)	55.00
1492	✉	3c Black, Error, on Amber, Die 1 (U437h). Size 13, Knife 98, Wmk. 20, Unused, Very Fine, Thorp #2967, \$50.00	50.00
1493	✉	2c on 3c Dark Violet on White, Die 1 Double Overprint (U446 var.). Size 5, Knife 90, Wmk. 20, Unused, Fine, Ex-Barkhausen, Thorp #3175a, \$15.00	—
1494	✉	2c on 4c Black on White (U463 var.). Size 8, Knife 59, Wmk. 15, Unused, Very Fine, Thorp #3336, \$27.50	—
1495	✉	2c on 4c Black on White (U463 var.). Size 8, Knife 59, Wmk. 15, Unused, Very Fine, Thorp #3336, \$27.50	—
1496	✉	1c on 2c Carmine on White (U474 var.). Size 5, Knife 81, Wmk. 22., Unused, Very Fine, Thorp #3474, \$40.00	—
1497	✉	2c on 3c Dark Violet on White (U479). Size 9, Knife 61, Wmk. 19, Unused, Fine, Thorp #3467, \$60.00	60.00
1498	✉	2c Carmine on White, Bi-Centennial, Die 2 (U525a). Rotary Press, Size 13, Knife 83, Wmk. 29, Printed Return Address, Unused, Very Fine, Thorp #3629A, \$100.00	—
1499	✉	5c Blue on White, Die 2, Airpost (UC2). Size 8, Knife 59, Wmk. 33, Border d, Unused, Very Fine, Thorp #5008, \$150.00	150.00
1500	✉	6c+1c Orange on White, Dies 2b, 2c (UC28-UC29). Size 8, Knife 59, Wmk. 41, Unused, Very Fine, Thorp #5071-5072, \$40.00	46.50
1501	✉	6c Red, War Dept. on White (UO56). Size 3, Knife 41, Wmk. 3, Unused, Very Fine, Thorp #6229, \$60.00	—
1502	✉	6c Red, War Dept. on Cream (UO58). Size 5, Knife 43, Wmk. 2, Unused, Very Fine, Thorp #6221, \$60.00	40.00
1503	✉	6c Red on Cream, War Dept. (UO58). Size 7, Knife 51, Wmk. 2, Unused, Very Fine, Thorp #6228, \$75.00	40.00

REVENUE STAMPS

1504	50c Surety Bond, 60c, 70c Imperforate (R63a, R64a, R65a). Last has pin-head thin speck, otherwise Very Fine	71.50
1505	\$1.60 Foreign Exchange, Imperforate (R79a). Large to Huge margins; small tear in L. margin just clear of design, pin-point toned spot, otherwise Very Fine	135.00
1506	\$2.00 Probate of Will, Imperforate (R83a). Large to Huge margins, Very Fine (Photo)	215.00
1507	1c-\$1.00 First Issue, Part Perf., Collection of 43 diff., nearly complete for these issues (only R64b, R66b, R81b lacking). Better than usual quality with most Fine-Very Fine. A choice lot, full of scarce & attractive stamps	461.65
1508	10c Inland Exchange, Part Perf. (R36b). Vert. Strip of Ten, light creases in two pairs, otherwise a F.-V. F. and Rare Strip	E. III

*LOTS ON VIEW FROM JANUARY 3rd
AND UNTIL 12:30 P.M. DAYS OF SALE*

FIRST ISSUE – PERFORATED

1509	2c–\$1.50 First Issue Revenue Varieties (R15c, R24c, R59b, R59c, R78c). First Two Pre-Printing Paper Folds, R59b Diag. Plate Scratch, R59c Crack, R78c D. T., Fine Lot	E. II
1510	6c Proprietary (R31c). Well Centered, light 1871 ms. cancel., somewhat faulty, as usual, Attractive Copy of this always Popular Rarity (Photo)	450.00
1511	\$1.00, \$15.00 Mortgage (R73c, R97c). Latter a Brilliant Shade, Fine–Very Fine	40.00
1512	3c–\$50.00 1st Issue Revenues (R17c, R21c, R74c, R97c, R100c, R101c). Mostly small faults, Handsome lot, Good–Fine	144.50
1513	\$15.00–\$50.00 1st Issue Revenues (R97c, R100c, R101a, R101c). Unusually Rich Colors, Fine–Very Fine, Choice Lot	86.00
1514	\$20.00 Probate of Will (R99c). Rich Color, light ms. cancel., couple perfs a trifle short, A Fine fresh copy of this Rare Stamp	(Photo) 200.00
1515	\$20.00 Probate of Will (R99c). Brilliant Color, clear “Penn Coal Co 1864” handstamp cancels, repaired tear at R. B., Fine appearance, Scarce (Photo)	200.00
1516	\$200.00 Deep Green & Red U. S. I. R. (R102c). Glorious Rich Colors, Very Fine	(Photo) 100.00
1517	\$200.00, “USIR” (R102c). Neat light Blue Herringbone Cancel., neatly closed, Very Fine appearance	(Photo) 100.00
1518	\$200.00 “USIR” (R102c). Bright colors, neat cancel., Fine	(Photo) 100.00
1519	\$200.00 “USIR” (R102c). Brilliant Colors, light ms. cancel., minute thin, Very Fine appearance	100.00

LATER DOCUMENTARY ISSUES

1520	1c–\$10.00 Second Issue, 23 var. (Betw. R103–R128). Incl. some better values, few faults, mostly Fine	111.65
1521	\$1.00 Blue & Black, Inverted Center (R118a). Uncut, Fresh, Light ms. cancellation, Fine Example of this Rarity	(Photo) 1,200.00
1522	\$1.00 Blue & Black, Inverted Center (R118a). Uncut, but faulty, Fine appearance	(Photo) 1,200.00
1523	\$1.30, \$20.00 Blue & Black (R119, R129). First has faint crease, latter has faults, Very Fine appearance	101.50
1524	\$1.60, \$1.90 Blue & Black (R121, R122). Light Herringbone Cancels, Fine	77.00
1525	\$20.00 Blue & Black (R129). Fine	65.00
1526	\$25.00 Blue & Black (R130). Ms. cancel., Fine	(Photo) 65.00
1527	\$25.00 Blue & Black (R130). Light crease, otherwise Fine	65.00
1528	\$50.00 Blue & Black (R131). Fine	65.00
1529	\$50.00 Blue & Black (R131). Light ms. cancel., Fine	(Photo) 65.00
1530	\$50.00 Blue & Black (R131). Faint thin, Fine appearance	65.00
1531	1c–\$10.00 Third Issue (R134–R149). Few with herring-bone cancel., many Fine–Very Fine	54.48
1532	\$20.00 Orange & Black (R150). Very Fine	(Photo) 70.00
1533	2c Orange & Black on Green, Inverted Center (R151a). Centered to R., Fine	75.00
1534	\$5.00 on \$5.00 Newspaper, Surcharge Reading Down (R159). Neat Purple Handstamp cancel., Fine	35.00

1535	\$5.00 on \$5.00 Newspaper (R159). Fine	35.00
1536	\$30.00 Red (R177). Very Fine, Scarce	30.00
1537	\$50.00 Green & Black (R194). Heavy cut cancel., Very Fine	100.00
1538	\$50.00 Green & Black (R194). Cut cancels, small faults, Fine appearance, a Very scarce stamp	100.00
1539	\$60.00 Brown, 1916 (R225). Small, neat handstamp cancel., Very Fine (Photo)	62.50
1540	\$1000.00 Orange, 1914 (R227). Uncut, Very Fine & Scarce	195.00
1541	\$1000.00 Documentary, 1945 (R435). Ms. cancel, Very Fine	55.00
1542	\$500.00 Documentary 1948 (R509). Almost invisible cancel., Extremely Fine Uncut	60.00
1543	\$500.00 Documentary 1957 (R710). Ms. cancel., Fine	65.00

PROPRIETARY, FUTURE DELIVERY, PLAYING CARDS

1544	10c Green & Black on Violet, Proprietary (RB7a). Fine, Very Scarce	32.50
1545	50c Green & Black on Green Proprietary (RB8b). Well Centered, light cancel., bit aged short corner perf., otherwise Very Fine	(Photo) 185.00
1546 ★	3c Future Delivery (RC2). Fresh, o. g., Very Fine, Scarce & Under-catalogued	22.00
1547	Blue "Class A" Playing Card, Perf. 12 Horiz. (RF12c). "Logan Ptg. Hse. Feb 24, 1919" Reading Down, Perfs. in at B., Scarce	75.00

WINE STAMPS

1548	\$20.00-\$100.00 Wines, 1916 (RE56-RE59). Last has trivial faults, otherwise Very Fine Set	55.50
1549	\$9.60 Wines, 1933 (RE83). Very light cancel., Very Fine, Scarce	50.00
1550	\$1.50-\$100 Wines, 1941 (RE148, RE150, RE152, RE154, RE155, RE161-RE164). Two have surface varnish, Very Fine lot	189.00
1551	\$600.00 Wines, 1941 (RE167). Faint staining, Very Fine	(Photo) 80.00
1552	\$1000. Wines, 1941 (RE169). Minute marginal thin speck, otherwise Very Fine	80.00
1553	\$3000.00 Wines, 1941 (RE171). Very slight soiling, nevertheless Very Fine, Very Scarce	(Photo) 95.00
1554	\$7.00-\$20.00 Wines, 1941 (RE178, 180, 181). Light Cancels., Very Fine	86.00
1555 ★	\$30.00 Wines, 1941 (RE182). Very Slightly Soiled, Very Fine, Very Scarce	(Photo) 175.00
1556	\$1.50¾, \$1.88 3/10 Wines, 1941 (RE195, RE197). Very Fine	36.50
1557 ★	\$1.60¼ Wines "Dolllar" Error (RE196a). Vertical Pair, Bottom Stamp the Error, Extremely Fine	26.50+

OTHER REVENUE ISSUES

1558	\$500.00 Silver Tax, 1934 (RG22). Fine	(Photo) 85.00
1559	\$1000.00 Silver Tax 1934 (RG23). Handstamp Cancel., Very Fine	45.00
1560 ★	25c-50c Silver Tax, 1940 (RG45-RG47). Very Fine o. g.	38.50
1561	\$30.00, \$60.00 Silver Tax, 1940-42 (RG77, RG79, RG104). Handstamp & ms. cancels., staple holes, otherwise Very Fine	195.00+
1562	\$100.00 Silver Tax, 1944 (RG130). Uncut, Very Fine	30.00
1563	1c-\$20.00 Tobacco Sale Tax (RJ1-RJ11). Cpl. Set Incl. #RJ4a, Couple minor faults, mostly Fine-Very Fine	53.30
1564	25c-\$20.00 Consular Service Fee (RK1/RK40). Complete Except for #RK14, nearly all Fine-Very Fine, some scarce	134.94

1565 ★	\$1.00 Green "Nat'l Firearms Act" (RY1). Very Fine, Scarce (Photo)	45.00
1566 ★	\$200.00 Blue, Firearms Transfer (RY2). Very Fine, An Exceptionally Rare & Elusive stamp	(Photo) 300.00

CONFEDERATE STATES

POSTMASTERS' PROVISIONALS

1567	✉ Abingdon, Va., 5c Black on Buff Entire (2XU3 var.). Neat Sawtooth oval, mostly clear strike, Bold "Abingdon, Va., Oct. 20, 1861" pmk. to Tennessee, without flap, Fine & Scarce, unlisted on this color envelope	(Photo) 175.00+
1568	✉ Atlanta, Ga., 10c Black on Amber (6XU12). Mostly clear strike to Whitmill, Va., Clear "Atlanta, Ga., Aug. 12, 1861" pmk., Cover has been folded & is slightly aged, Fine, Scarce	(Photo) 150.00
1569	✉ Columbia, S. C. 5c Blue on White (18XU9). Blue oval seal clearly struck on the back. Bold "Columbia, S. C." pmk. & "Paid", "5" in Blue, Small cover to Abbeville, S. C., Few age stains otherwise Fine	125.00
1570	✉ Memphis, Tenn., 5c Red, 5c Pale Red (56X2). Two singles, marked shades, Huge margins to slightly cut in, Tied together by Bold "EMPHI" but indistinctly tied on the aged cover to Galveston, Tex., Docketed "Nov. 1861", Without flap & sealed cover tear, Interesting & unusual	150.00+
1571	✉ Mobile, Ala., 5c Blue (58X2). Two Huge margins, trifle in other sides, beautifully tied by Mobile, Ala. town pmk. to Florence, Ala., Bold Block "Paid" minor cover tears, Fine	(Photo) 125.00
1572	✉ New Orleans, La. 5c Brown on White (62X3). Margins to slightly cut in, nicely tied by N. O. town pmk., bit wrinkled from bends in cover, Very Good	75.00
1573	✉ New Orleans, La. 5c Brown on Yellowish (62X5). Huge side margins, slightly in T. & B., tied on slightly reduced cover to Ozyka, Miss., Peculiar impression, Very Good	75.00
1574	✉ New Orleans, La., 5c Brown on White (62X3). Two singles, one cut into, other with margins all around & Very Fine, tied by Bold "Paid" to Charlottesville, Va., Cover bit worn & part of flap missing, Scarce	97.50+
1575	✉ New Orleans, La., 5c Brown on White (62X3). Large margins, tied on front only by N. O. town pmk., ms. "Fwd. 5c" & Bold "Saint Gabriel, La." Balloon type pmk.; Stamp also tied by neat docketing, Very Scarce usage, attractive despite bad nick at lower corner of cover, with a Fine stamp	E. IV
1576	✉ Raleigh, N. C., 5c Red on White (68XU1). Light, readable strike, Blue "Raleigh, N. C." pmk. struck partly off the cover, a small narrow envelope with unusual military address, Fine, signed "Dietz"	85.00

HANDSTAMP "PAIDS"

1577	✉ Anderson, (Texas). Partly clear strike, "Paid" in small oval, small Blue Home-made envelope, military address to Galveston, Scarce	E. III
1578	✉ Hopkinsville, (Ky.), Jun. 20, 1861, Partly clear double circle, "Paid 10" in arc, to Lexington, Va., Fine for this, Very Scarce	E. VIII
1579	✉ Morgan, Ga. Clear small circle, Bold tall "Paid" on Wall Paper Cover (Pink & Gray Floral pattern) docketed 1864, Very Scarce and Attractive, Unlisted town	(Photo) E. VII
1580	✉ Paincourtville, La., Light, clear circle, "5" in circle, also ms. "Paid 5c" on small envelope to Fort Adams, Miss., Bit aged, Fine	E. III

- 1581 ☒ **Palmyra, Va.** Clear circle, matching "Paid" on orange envelope to Va., docketed 1863, without flap, Fine, scarce P. O. **E. II**
- 1582 ☒ **Tawboro, N. C.** Bold circle, Bold "Paid 5" on home-made envelope to Graham, N. C. without flap, Fine **E. III**
- 1583 ☒ **Handstamped "Pays"**, Seven diff., most from small towns, some light strikes, most covers nicked or torn, Fair-Fine **E. IV**

GENERAL ISSUES

- 1584 **5c Olive Green (1c).** Clear to Large Margins, Gorgeous Deep Color, Lightly Cancelled, Very Fine 19.00
- 1585 ☒ **5c Green (1, a, b, c).** 17 stamps on 14 covers, incl. a pair. Incl. all listed shades, mainly Virginia town pmks., Mixed condition, Fair-Fine 348.00+
- 1586 ☒ **10c Blue, Paterson (2).** Four singles, on separate covers, Margins to touched, Diff. Town pmks., V. G.-Fine 120.00
- 1587 ☒ **2c Green (3).** Five singles, margins to bit in, each with matching ms. pmk., not tied, "Camden, S. C." pmk. on rebaked front only to Charleston, S. C., Fine (Photo) **E. VII**
- 1588 ☒ **5c Light Blue, St. 2 (4). Vertical Pair,** Large margins, incl. bottom sheet margin, ms. "1862" cancel., not tied, Light, clear "Paris, Texas" pmk. in blue, ms. "Off. Business" to Greenville, Texas, part of flap torn & docketed on back, Fine, Scarce usage **E. IV**
- 1589 ☒ **5c Blue, St. 2, St. 3 (4, a, b).** 12 stamps on 9 covers, incl. three pairs, all listed shades, nice var. of post marks, most have faults but of V. G.-Fine appearance 315.00
- 1590 ☒ **10c Rose (5).** Deep Color, Huge margins three sides, irregular at Top just nicking frame line, tied by Blue "Lynchburg Va" pmk. on cover with banker's corner card, part of flap torn & cover with crease, Fine & attractive 125.00
- 1591 ☒ **10c Rose (5).** Two shades, each tied by Virginia pmk., on home-made envelopes; Margins to bit in, slight wrinkles, Fair **E. IV**
- 1592 ☒ **5c Blue, London & Local Prints (6, 7).** 32 stamps on 17 covers, all but two with Pairs; Choice lot of Shades & postmarks, nearly all Fine-Very Fine 190.00+
- 1593 ☒ **10c Blue, "TEN" (9).** Three large margins, just clear at left, tied on cover to Lynchburg, Va., Faint "Richmond, Va." pmk., light Cover crease, Fine (Photo) 165.00
-
- 1594 ☒ **10c Blue, Frame Line (10).** Lines show three sides with ample margin on fourth; Perfectly tied by Bold "Chattanooga, Ten." pmk. on home-made envelope to Mobile, Ala., Very Fine, Very Scarce with Chattanooga pmk. (Photo) 450.00+
-
- 1595 ☒ **10c Blue (11). Block of Six,** Bottom sheet margin, Part of Archer & Daly Imprint & Plate No. 1, o. g., few toned spots & creased, otherwise attractive, Scarce **E. III**
- 1596 ☒ **10c Milky Blue (11a).** Margins all around, tied by partial "Richmond, Va." pmk. on **Union Patriotic Cover**, Flag & Globe, Regimental Imprint, Black on Orange; obviously taken from a Prisoner-of-War; Sender shows his sentiments by deleting the imprint & scratching out the flag, Bit worn at top, Fine & Unusual (Photo) **E. VI**
- 1597 ☒ **10c Blue (11, 12).** Collection of 34 covers, neatly mounted & written up on black pages. Wide range of shades & postmarks incl. Red, Blue & Green, incl. an interesting oddity with the oval head cut out & used as a complete stamp, and three "Official Business in ms. Mixed quality, Fair-Fine 225.00+

1598	✉	20c Green (13) , Large margins, tied by "Richmond, Va." pmk. on envelope to Jonesville, Va., a double-weight letter, stamp a trifle faded, Cover shows minor aging, yet Fine (Photo)	225.00
1599	✉	20c Green (13) . Margins all around, irregular at bottom, ms. cancel., not tied, matching "Cartersville, (Va.)" in ms. on Turned Cover , other use with a fine 10c Blue (11). ms. cancel., not tied, Somewhat age stained, Scarce	E. V
1600	✉	20c Green (13) . Huge margins, neat ms. "X" cancel., not tied on coarse Brown envelope, matching "7 Islands, May 7" pmk. to Marion, Va., May 5th, '64 letter enclosed, Very Fine, the use of this stamp on this cover cannot be guaranteed, but there is no valid reason to doubt it	225.00
1601	✉	20c Green (13) . Irregularly cut in at sides; Tied by "Richmond, Va." pmk. & neat ms. cancel. on small cover; Light bend, Very Good	225.00
1602	✉	20c Green, Diagonal Half used as 10c (13c) . Very Fine Stamp, Well tied by "Galveston, Tex." in double circle on cover to "Dixie, Jackson Co., Texas". A Home-made envelope made from a printed official form. Nick at T. R. mended, not affecting stamp. Attractive (Photo)	450.00+
1603		Balance of Collection , 30 stamps, used & unused, complete except #2 & #10, also incl. 5c Mobile & 5c New Orleans, P. M. Provisionals, many have faults, Fair-Fine lot	490.25

PRISONER'S LETTERS, ETC.

1604	✉	Prisoner's Letter, Johnsons Island, O., Examined "T. O. C." , Clear oval on back of cover to a prisoner. A 3c Rose (65) perfs. in & s. e. just tied, neat "Rainsboro, O." pmk., Fine cover	E. III
1605	✉	R. I. Barracks, Prisoners Letter, Examined , Blue oval, partly clear strike, "Newburgh, N. Y." pmk. to a prisoner. 3c Rose (65) R. perfs. blunted, just tied, Cover trifle aged, Scarce	E. III
1606	✉	Soldier's Letters , Ten, neatly mounted & written up, nice variety of towns, & Due markings & addresses, Mixed quality, Fair-Fine	E. V
1607	✉	Confederate Patriotic Covers , 23 Unused, three with Flags, others are two sets of 10 each of Confederate State Seals, one set in Black, other multicolor, Very Fine & Fresh	E. V
1608	✉	Carrollton, Mi. (ss) Feb. 5, 1861 , Fairly clear circle ties U. S. 3c Red (26). Centered to top, to cover to New Orleans, used the day after Mississippi became a Confederate state, mended nick at tip otherwise Fine, Scarce ..	E. III

CONFEDERATE AUTOGRAPHS & COLLATERAL

1609	✉	G. T. Beauregard (Pierre Gustave Toutant Beauregard, C. S. A. General). Holograph signed letter, headed "New Port, November 27, 1838" written when he was 20 years old. A stampless folded letter to New York, "Newport, R. I." pmk. "18¾" rate, Very Fine	E. IV
1610		J. P. Benjamin (Judah P. Benjamin, Confederate Sect'y of War) . Holograph, signed letter on War Dep't. letter-head, 26 Nov. 1861 with "Montgomery" deleted & "Richmond" substituted; Letter relates to a military appointment, Trivial nicks at left, Fresh & Fine	E. V
1611		S. Cooper, A. & I. Gen'l. (Samuel Cooper, the highest ranking officer in the Confederate Army, serving as "Adjutant & Inspector General,") on military telegram, March 3, 1864 from Gen. George E. Pickett ; contents relate to military operations. Split along folds, otherwise Fine, A remarkable Postal History piece	E. VI

1612	Wall Paper Newsprint , Single sheet, "The Daily Citizen, Vicksburg, Miss., Thursday, July 2, 1863" printed on the back of Colorful Wall Paper, (Red Roses, Green Leaves, Lilac background). Last paragraph tells of the Fall of Vicksburg & the end of printing "The Citizen" on Wall Paper, signed "Original, W. P. Brown" (old-time dealer) Minor marginal flaws, Fine, Fresh	E. VIII
1613	Confederate & Civil War Covers & Collateral , 13 pieces, incl. a Confederate Patriotic used out of the mail, three Union Patriotics, Soldier's Letters, odd Virginia town names, etc., also a collection of Confederate Veteran's Commemorative covers #998, some signed by last surviving veterans, etc., Mixed quality, Fair-Very Fine	E. VI
1614	\$100.00 Confederate Currency , Two diff. Paterson Imprints, ms. 1862 dates and showing Woman & Train of Cars, Fine Pair, Scarce	E. III
1615	UNITED NATIONS 1955, 15c U.N. Anniversary Souvenir Sheet (38) . First Day cancellation, Very Fine	45.00

U. S. COLLECTIONS

1616	U. S. Collection , 1851-1968, Collection of 632 Nearly all Used Stamps & 7 Souvenir Sheets, incl. Columbians to 15c, Trans-Miss. to 10c, Comems., Pictorials, Coils, Booklet Panes, Airposts with C1-C6, C18, Parcel Post to \$1.00, Cut Squares, some have faults, Balance F.-V. F.	781.76
1617	U.S. Balance of Collection 621 Stamps, 1857-1920, Postage Issues only, Majority used, Incl. 1861 to 90c, Grills, 1869 to 24c, Bank Notes to 90c (3), Columbians to 50c, 1894 & 1895 to \$1.00, Trans-Miss. to 50c, 1902 to \$2.00, most later sets complete, Many Shades & Cancels, some covers, some faulty earlys, later issues picked for Centering & light cancels & are far above average quality, A Very desirable lot	2,770.71
1618	U. S. Collection Balance 1847-1937 , 207 stamps, incl. #1 (defective), 1851-57 to 24c, 1861 to 24c, nice grills, nearly all unused after 1894, incl. Air Post, Proofs, etc. Some earlys have faults, mostly Fine-Very Fine	1,540.33
1619	U.S. BALANCE OF COLLECTION Many Hundreds, 1851-1933, in Two National Deluxe Albums & Two Stock Books, quite a few high Catalogue early stamps but very mixed quality, many better unused 1890-1933 but nearly all stuck down, Good showing of Officials, Telegraphs, Newspapers, Dues, Confederates & Possessions, A Most Useful lot for the buyer with Plenty of Patience	E. XII
1620 ★	U. S. BALANCE OF COLLECTION 326 Diff. in Lindner Album, All are Comems. 1924-1953 and Airpost 1926-1950, Almost Entirely Very Fine	172.28

***LOTS ON VIEW FROM JANUARY 3rd
AND UNTIL 12:30 P.M. DAYS OF SALE***

1621	BUREAU PRINT PRECANCEL COLLECTION A comprehensive collection in Twelve Albums, Two Stock Books and a Mint Sheet File, complete as to all major items (except experimentals). There is a very extensive representation of all styles with many blocks and coil pairs. There is a splendid showing of the rarities in the group including 1c & 1½c Liberty, Mo. Coils, Two 3c Buffalo, N.Y. Coils, one on piece, the 1½c Batavia, Six 2c Columbus, O. including a block, 2c Sheboygan Coil, 1½c Tonawanda Coil and two of the sheet stamps, 1½c "Mik"—waukee in full sheet, 1½c Waco, Tex. coil, small "B & B" Playing Card coil and a number of the Bureau Experimental Issues. There is an extensive specialized study of Type Errors and Varieties as well. With only a few exceptions condition is far above average throughout. This is a most worth-while and desirable collection put together over a thirty year period by a knowledgeable, active collector who made a successful effort to acquire as many multiples and varieties as possible of all the important items in this field from the classic old types through the Presidential Issue with major errors and minor varieties. Owner Estimates Value at \$2000 00 net	
1622	U. S. CUT SQUARE COLLECTION Over 500 on Natl. Album Pages, With Used & Unused examples of many Varieties, few early issues closely cut but Vast majority are Very Fine, Very strong showing of medium priced items, A Very Useful lot	E. IX
1623 ★	CUT SQUARES Collection of 371 diff., nearly all Unused, on Approval Cards, Incl. U4, U13, U14, U29, W51, U68, U202, Most are Very Fine, A Very Nice Collection	882.20
1624	Newspaper Stamps , 44 diff., mostly unused, many better values incl. #PR18, PR23, PR39, PR79 (thin), PR95, etc., a very few faults, mostly Fine-Very Fine	218.00
1625	Official Stamps , Collection of 101 diff., used & unused; incl. Agriculture complete 30c & 90c Justice, State to 90c, Postal Savings, etc., Few with faults, mostly V.G.—Fine	711.90
1626	Postage Dues , Balance of Collection, 54 virtually all diff., Betw. #J15 & J87, used & unused, incl. many better values, such as #J17, J28, J37 & others, few faults, mostly V.G.—Fine	215.37
1627 ★	POSTAL & WAR SAVINGS , Collection 74, mostly Diff., Incl. Coils, Booklets, Values to \$5.00, nearly all uncanceled, mostly Very Fine	130.50+
1628	Post Office Seals , 28 var., nearly all diff., incl. #OX3, OX18, OX30 (unpriced) etc., nearly all Fine-Very Fine	43.95+
1629	Special Delivery , Collection of 15 nearly all diff., 1885–1927 mostly Unused, incl. #E1, E3, E6, E9, etc., V.G.—Fine lot	141.30
1630	U. S. REVENUE COLLECTION 600 Stamps, on National Album Pages, Issues to 1930 only, Some Dups, First Issue Nearly Complete thru \$10.00 Perforated, with Good Imperfs & Part Perfs, 2nd & 3rd Issue to \$5.00, Some Better Proprietary Issues, 20th Cent. well Represented with Good Showing of Wines, far above average quality, large majority Fine-Very Fine, a Very Desirable Lot	E. IX
1631	U. S. REVENUE COLLECTION , 1121 nearly all diff. in Natl. Album, 1st Issue nearly complete to \$50 perforated, Good Showing of Imperfs & Part Perfs, 2nd & 3rd Issues to \$10 with some proofs, R159, R160, 1898 to \$100, 1914 to \$30, 1917 to \$1000, Many Dated Stocks & Docs., strong Proprietaries from 1898, Future Delivery nearly Complete, Some Good Silver Tax, Ducks Complete to 1969, Potato Tax Complete, Some faulty but well above average quality, A Very Nice Lot	2,019.47
1632	Revenues, First Issue Imperforate , Collection of 58 diff., most with ample to large margins, many better values incl. #R4a, all the 25c, \$1.00 & \$5.00 values, both the \$3.00, \$10.00 Mortgage, \$50.00 U.S.I.R. etc., Few faults, mostly Fine-Very Fine	458.73

1633	Revenues, First Issue Perforated , 101 var., incl. couple of shades, Complete except 6c Proprietary, \$15.00 Mortgage, \$20.00 Probate & \$200.00 U. S. I. R., Mixed condition, V. G.—Mostly Fine	328.79
1634	U. S. CORDIALS & WINES Collection of 226 Mostly Diff. with Early Issues Complete thru \$9.60 with First Set Unused, 1934-40 Set nearly Complete, Nice Showing of 1941-44 Set Incl. RE110a & DOLLAR" Errors, Values to \$200.00, also some blocks and Puerto Ricos, Large majority Fine-Very Fine, A Most Desirable Collection	406.56
1635	Revenues, Balance of Collection , Documentaries 1874-1930, 77 var., Values to \$1000.00, Incl. #R181 with cut cancels., other better values, Few flaws, mostly Fine-Very Fine	191.79
1636	U. S. TELEGRAPHS , Collection of 403, mostly Diff., on Natl. Album Pages, Incl. Blocks, Booklet Panes, Most are Fine-Very Fine, Nice Lot	147.26

LARGE & MISCELLANEOUS LOTS

1637	✉ Advertising Covers , Seven Gorgeous multicolor, Early 20th Century with contemporary postage incl. 2c Pan-American with Expo. pmk., three with pictures on both sides, Very Fine lot	E. VI
1638	✉ Advertising Corner Card Covers , Selected Lot of 21 covers, Bank Note period to 1900; All with contemporary postage, Wide Variety of subjects, Animals, Machinery, Lamps, Stove, Buildings Map, Hair Tonic, Comic, Street Scene, etc., Mostly Fine-Very Fine	E. VI
1639	★ U. S. Airposts, 1937-64, 4c-50c Airposts (betw. C22-C69) . Approx. 220 Unused Mostly Mint Stamps, incl. Coils, Booklet Panes, Blocks, Pairs, Very Fine lot	109.33
1640	U. S. Airposts, 1918-49 , Approx. 850 Used Stamps, in quantities from 1 to 100, generally F.-V. F.	E. IV
1641	✉ California pmks. , 1884-97, Nine Covers & Entires, all with California pmks., incl. "Chinese Camp", "Bethany", "Fresno City", "Franklin", etc., F.-V. F. lot	E. III
1642	U. S. 19th Century Cancels. , Many Hundreds, 1861-1900, Including many Banknote Issues on Pieces with Diff. Conn. Pmks. & A Book of 2c Red Brown (210) with mostly Letters & Numerals cancels., Interesting Lot	E. III
1643	★ Coils & Imperforates , 41 stamps, singles, pairs & Line pairs, Betw. #410 497, many better, incl. #443-447, Fine-Very Fine	166.74
1644	★ U. S. Commems., Airposts, 1931-62 , approx. 2050 Unused Stamps, all in cpl. Sheets of 48, 50, 70 or 100, Very Fine lot	E. IX
1645	✉ Covers , Mostly 19th Cent., 58 covers and cards includes two B. F. Stevens Despatch, Blood Local, Stampless, Counties, Territorials, Fancy etc., V. G.-V. F.	E. VI
1646	✉ Cover Miscellany 9 Covers, 1857-1883, Incl. Two Diff. Patriotics, Freak off-Center #88's, #11 with Corner Card, Overland Mail to Ark., three Entires, Good-Very Fine	E. III
1647	✉ Flight Covers , 35 Covers, Mostly U. S. & German, Incl. 50c Chicago Zeppelin & 4 other U. S. Zeppelin Flights, 5 German Zeppelin Flights, Fine Lot	E. IV
1648	✉ Flight Covers, 1925-35 , 44 Covers, Mostly First Flights, Many Cacheted, Variety of Frankings and Flights, F.-V. F.	E. III
1649	★ Hunting Permit, \$1.00, \$2.00, \$3.00 (Betw. RW1-RW33) . Incl. all 15 of the \$1.00, 4 diff. each of \$2.00 & \$3.00, Fine-Very Fine	177.50
1650	U. S. Miscellany, 1851-1948 , Many hundreds of Stamps, Used & Unused, on Cards, in Envelopes, also 15 FDC's, Many Better items, also possessions, some have small faults, Mostly F.-V. F.	E. IX

1651	PHILATELIC MISCELLANY 19th Cent. General's Family Correspondence with a number of Stampless Covers, some Express Labels, Used Block of 40 U. S. No. 910 & a bundle of U. S. 19th Cent. Covers with slightly better cancels	E. II
1652	✉ POSTAL STATIONERY , 148 Pieces, unused, almost all 19th Cent., Incl. 5 10c Columbian, 9 Grant Letter Sheets, Nice Variety of Wrappers, few stuck, mostly F.-V. F.	E. III
1653	U. S. Revenues , 1862-1960, Accumulation of approx. 250 Stamps, incl. Civil War Revenues with Values to \$25.00, Documentaries with Values to \$100.00, Wines, Hunting Permits, some have faults, Balance F.-V. F.	E. VI

WHOLESALE LOTS

1654	★ 2c Harding, Perf. 10, #612 (20). All in Mint Blocks, F.-V. F.	120.00
1655	★ 2c Norse-Americans #620 (24). All in Mint Blocks, F.-V. F.	58.50
1656	★ 1c Chicago Souvenir Sheet #730 (5). Very Fine	70.00
1657	6-24c 1918-23 Airposts, #C1(4), C4(3), C5, C6. Used, Mostly F.-V. F.	89.00

END OF SALE — THANK YOU

*LOTS ON VIEW FROM JANUARY 3rd
AND UNTIL 12:30 P.M. DAYS OF SALE*

A REMINDER

Mails are often slow. After nearly every auction we receive some 25 to 50 late bid sheets, many of which would have been successful. We can only repeat . . . **PLEASE MAIL YOUR BIDS EARLY!** Use Air Mail if you are in doubt as to being on time.

STAMPS AND THE ECONOMY

As we move into 1972, a brand new year, it is gratifying to observe that despite the economic uncertainties which are on everyone's mind these days the market for fine stamps is as strong, if not stronger than it ever was.

The buyer may have complete confidence in the soundness of his purchases at today's levels. The seller may be assured of a constant, steady demand for fine material at prices unaffected by the day-to-day problems in the world's economies.

And we look forward to serving both buyer and seller by providing unexcelled facilities for sale or purchase through our auctions. Favorable dates for 1972 are still open.

ROBERT A. SIEGEL
AUCTION GALLERIES, Inc.

120 East 56th Street

New York, N. Y. 10022

IS YOUR COLLECTION FOR SALE?

REALIZE IMMEDIATE CASH
PLUS THE ADDED ADVANTAGE OF
SELLING THROUGH OUR AUCTIONS

We will advance immediate cash up to 75% of our appraisal value, of what your collection should realize at auction. There is no interest charge.

Your collection will then be sold in one of our coming auction sales. All stamps are expertly and advantageously lotted in attractive, well illustrated catalogs. Lotting is meticulously planned under our personal supervision. Commission is 20% of the gross realization. There is no lotting fee or any other charges. Final settlement is made within five weeks after the sale. We have been continuously conducting stamp auctions in the United States for over forty-one years.

Valuable collections and stamp holdings are especially wanted, but we will accept properties valued from \$500 upwards. Send all stamps direct for appraisal. Auction advance will be remitted shortly after receipt. If not entirely pleased, stamps will be returned at our expense. If circumstances warrant due to bulk or value, we will travel anywhere to inspect important properties.

ROBERT A. SIEGEL
AUCTION GALLERIES, Inc.

(Licensed and Bonded Auctioneer)

120 EAST 56th STREET
NEW YORK, N. Y. 10022

Tel.: (212) 753-6421

ROBERT A. SIEGEL AUCTION GALLERIES, Inc.

120 EAST 56TH STREET

NEW YORK, N. Y. 10022

405TH SALE

PRICES REALIZED

JANUARY 6TH, 7TH, 8TH, 1972

UNITED STATES STAMPS

TOTAL REALIZATION \$174,818.00

1st Session
January 6th

1 65.00
2 75.00
3 20.00
4 57.50
5 35.00
6 30.00
7 52.50
8 135.00
9 62.50
10 21.00
11 17.00
12 62.50
13 32.50
14 18.00
15 135.00
16 37.50
17 50.00
18 28.00
19 28.00
20 37.50
21 40.00
22 130.00
23 105.00
24 145.00
25 90.00
26 105.00
27 130.00
28 150.00
29 140.00
30 140.00
31 26.00
32 150.00
33 320.00
34 180.00
35 72.50
36 30.00
37 32.50
38 18.00
39 50.00
40 45.00
41 95.00
42 100.00
43 62.50
44 45.00
45 190.00
46 200.00
47 60.00
48 57.50
49 130.00
50 37.50
51 62.50
52 62.50
53 50.00
54 42.50
55 32.50
56 52.50
57 40.00
58 35.00
59 45.00
60 60.00
61 40.00
62 37.50
63 47.50
64 23.00
65 80.00
66 42.50
67 24.00
68 20.00
69 25.00
70 160.00
71 160.00
72 52.50
73 85.00
74 75.00
75 75.00
76 160.00
77 45.00
78 42.50
79 50.00
80 42.50
81 290.00
82 180.00
83 170.00
84 150.00
85 210.00
86 145.00
87 100.00
88 140.00
89 95.00
90 145.00

91 95.00
92 72.50
93 55.00
94 70.00
95 150.00
96 125.00
97 200.00
98 150.00
99 160.00
100 270.00
101 220.00
102 180.00
103 47.50
104 47.50
105 42.50
106 23.00
107 100.00
108 52.50
109 19.00
110 1000.00
111 180.00
112 55.00
113 67.50
114 47.50
115 29.00
116 35.00
117 120.00
118 100.00
119 85.00
120 135.00
121 110.00
122 85.00
123 24.00
124 29.00
125 260.00
126 160.00
127 72.50
128 52.50
129 26.00
130 22.00
131 45.00
132 42.50
133 26.00
134 90.00
135 75.00
136 42.50
137 18.00
138 160.00
139 75.00
140 62.50
141 290.00
142 80.00
143 80.00
144 95.00
145 52.50
146 24.00
147 38.00
148 75.00
149 65.00
150 62.50
151 47.50
152 47.50
153 29.00
154 35.00
155 40.00
156 135.00
157 72.50
158 80.00
159 20.00
160 22.00
161 32.50
162 105.00
163 16.00
164 40.00
165 50.00
166 27.00
167 42.50
168 80.00
169 20.00
170 32.50
171 22.00
172 55.00
173 23.00
174 22.00
175 25.00
176 42.50
177 25.00
178 30.00
179 200.00
180 120.00
181 90.00
182 270.00
183 60.00

184 60.00
185 23.00
186 45.00
187 17.00
188 30.00
189 210.00
190 47.50
191 38.00
192 45.00
193 13.00
194 47.50
195 25.00
196 42.50
197 19.00
198 26.00
199 40.00
200 70.00
201 47.50
202 27.00
203 26.00
204 145.00
205 200.00
206 145.00
207 70.00
208 62.50
209 23.00
210 20.00
211 125.00
212 400.00
213 550.00
214 450.00
215 180.00
216 1250.00
217 600.00
218 500.00
219 140.00
220 800.00
221 55.00
222 725.00
223 550.00
224 80.00
225 30.00
226 20.00
227 17.00
228 350.00
229 45.00
230 22.00
231 37.50
232 55.00
233 35.00
234 110.00
235 47.50
236 35.00
237 65.00
238 50.00
239 52.50
240 16.00
241 18.00
242 260.00
243 270.00
244 17.00
245 23.00
246 21.00
247 37.50
248 220.00
249 26.00
250 60.00
251 36.00
252 47.50
253 42.50
254 25.00
255 23.00
256 30.00
257 47.50
258 350.00
259 47.50
260 67.50
261 26.00
262 32.50
263 26.00
264 85.00
265 11.00
266 90.00
267 9.00
268 75.00
269 32.50
270 600.00
271 90.00
272 26.00
273 26.00
274 6.00
275 50.00
276 40.00

277 90.00
278 115.00
279 75.00
280 27.00
281 105.00
282 170.00
283 16.00
284 62.50
285 160.00
286 25.00
287 40.00
288 52.50
289 45.00
290 35.00
291 55.00
292 50.00
293 57.50
294 105.00
295 42.50
296 37.50
297 24.00
298 90.00
299 42.50
300 28.00
301 160.00
302 65.00
303 270.00
304 375.00
305 750.00
306 425.00
307 300.00
308 500.00
309 475.00
310 800.00
311 750.00
312 95.00
313 45.00
314 55.00
315 11.00
316 22.00
317 67.50
318 62.50
319 28.00
320 5.00
321 26.00
322 26.00
323 34.00
324 70.00
325 50.00
326 20.00
327 17.00
328 40.00
329 42.50
330 21.00
331 29.00
332 28.00
333 19.00
334 67.50
335 47.50
336 28.00
337 70.00
338 550.00
339 80.00
340 32.50
341 150.00
342 120.00
343 65.00
344 35.00
345 30.00
346 110.00
347 110.00
348 62.50
349 200.00
350 57.50
351 90.00
352 47.50
353 45.00
354 120.00
355 19.00
356 70.00
357 325.00
358 145.00
359 18.00
360 42.50
361 40.00
362 260.00
363 42.50
364 45.00
365 375.00
366 62.50
367 11.00
368 14.00
369 23.00

370 130.00
371 135.00
372 75.00
373 95.00
374 60.00
375 60.00
376 75.00
377 42.50
378 110.00
379 70.00
380 55.00
381 25.00
382 85.00
383 115.00
384 80.00
385 105.00
386 350.00
387 300.00
388 900.00
389 260.00
390 290.00
391 145.00
392 400.00
393 1100.00
394 425.00
395 50.00
396 17.00
397 62.50
398 40.00
399 75.00
400 50.00
401 190.00
402 150.00
403 35.00
404 190.00
405 160.00
406 135.00
407 60.00
408 23.00
409 60.00
410 105.00
411 80.00
412 57.50
413 45.00
414 25.00
415 42.50
416 45.00
417 42.50
418 32.50
419 30.00
420 19.00
421 40.00
422 60.00
423 115.00
424 30.00
425 23.00
426 15.00
427 125.00
428 340.00
429 70.00
430 175.00
431 52.50
432 50.00
433 70.00
434 85.00
435 21.00
436 27.00
437 125.00
438 62.50
439 70.00
440 125.00
441 290.00
442 400.00
443 42.50
444 23.00
445 400.00
446 47.50
447 40.00
448 67.50
449 72.50
450 30.00
451 35.00
452 50.00
453 57.50
454 220.00
455 160.00
456 42.50
457 95.00
458 180.00
459 380.00
460 150.00
461 26.00
462 70.00
463 22.00

464 62.50
465 280.00
466 230.00
467 32.50
468 21.00
469 57.50
470 35.00
471 26.00
472 80.00
473 100.00
474 35.00
475 55.00
476 40.00
477 40.00
478 24.00
479 18.00
480 15.00
481 36.00
482 17.00
483 180.00
484 52.50
485 20.00
486 19.00
487 135.00
488 80.00
489 50.00
490 45.00
491 25.00
492 40.00
493 47.50
494 15.00
495 24.00
496 28.00
497 21.00
498 23.00
499 30.00
500 42.50
501 26.00
502 57.50
503 18.00
504 25.00
505 45.00
506 60.00
507 57.50
508 12.00
509 67.50
510 30.00
511 40.00
512 47.50
513 57.50
514 45.00
515 32.50
516 85.00
517 37.50
518 160.00
519 95.00
520 110.00
521 40.00
522 47.50
523 210.00
524 25.00
525 12.00
526 145.00
527 45.00
528 52.50
529 30.00
530 27.00
531 30.00
532 23.00
533 120.00
534 23.00
535 52.50
536 360.00
537 170.00
538 160.00
539 125.00
540 130.00
541 160.00
542 67.50
543 90.00
544 45.00
545 425.00
546 400.00
547 210.00
548 145.00
549 145.00
550 130.00
551 160.00
552 115.00
553 95.00
554 75.00
555 40.00
556 375.00

557 360.00
558 340.00
559 250.00
560 230.00
561 210.00
562 145.00
563 135.00
564 450.00
565 525.00
566 500.00
567 450.00
568 300.00
569 200.00
570 140.00
571 95.00
572 700.00
573 400.00
574 425.00
575 400.00
576 325.00
577 325.00
578 250.00
579 180.00
580 170.00
581 140.00
582 32.00
583 36.00
584 27.00
585 30.00
586 42.50
587 40.00
588 47.50
589 50.00
590 145.00
591 95.00
592 70.00
593 52.50
594 42.70
595 180.00
596 145.00
597 475.00
598 145.00
599 90.00
600 47.50
601 325.00
602 50.00
603 400.00
604 130.00
605 18.00
606 20.00
607 21.00
608 47.50
609 42.50
610 47.50
611 47.50
612 32.50
613 17.00
614 18.00
615 26.00
616 240.00
617 105.00
618 95.00
619 190.00
620 100.00
621 35.00
622 26.00
623 170.00
624 170.00
625 250.00
626 400.00
627 40.00
628 36.00
629 21.00
630 90.00
631 40.00
632 67.50
633 65.00
634 47.50
635 95.00
636 42.50
637 42.50
638 67.50
639 45.00
640 22.00
641 29.00
642 110.00

643 60.00
644 16.00
645 110.00
646 67.50
647 42.50
648 70.00
649 375.00
650 150.00
651 135.00
652 80.00
653 19.00
654 1200.00
655 35.00
656 90.00
657 500.00
658 400.00
659 300.00
660 290.00
661 220.00
662 160.00
663 210.00
664 290.00
665 67.50
666 67.50
667 90.00
668 550.00
669 325.00
670 220.00
671 170.00
672 160.00
673 75.00
674 80.00
675 65.00
676 62.50
677 47.50
678 29.00
679 32.50
680 37.50
681 18.00
682 70.00
683 20.00
684 20.00
685 24.00
686 300.00
687 47.50
688 12.00
689 20.00
690 14.00
691 35.00
692 19.00
693 35.00
694 70.00
695 42.50
696 37.50
697 45.00
698 45.00
699 57.50
700 55.00
701 37.50
702 130.00
703 85.00
704 60.00
705 190.00
706 35.00
707 90.00
708 70.00
709 57.50
710 23.00
711 42.50
712 30.00
713 37.50
714 75.00
715 55.00
716 42.50
717 325.00
718 130.00
719 80.00
720 85.00
721 170.00
722 130.00
723 55.00
724 450.00
725 29.00
726 360.00
727 280.00
728 220.00
729 47.50
730 16.00
731 130.00
732 25.00
733 18.00
734 19.00
735 21.00
736 32.50

737 135.00
738 220.00
739 240.00
740 190.00
741 375.00
742 700.00
743 23.00
744 1350.00
745 28.00
746 40.00
747 26.00
748 23.00
749 22.00
750 37.50
751 40.00
752 50.00
753 47.50
754 57.50
755 52.50
756 70.00
757 62.50
758 100.00
759 47.50
760 25.00
761 27.00
762 26.00
763 17.00
764 11.00
765 25.00
766 125.00
767 20.00
768 120.00
769 110.00
770 145.00
771 40.00
772 40.00
773 32.50
774 42.50
775 40.00
776 52.50
777 22.00
778 52.50
779 42.50
780 62.50
781 37.50
782 72.50
783 29.00
784 27.00
785 90.00
786 100.00
787 65.00
788 40.00
789 85.00
790 29.00
791 30.00
792 60.00
793 62.50
794 25.00
795 80.00
796 35.00
797 105.00
798 52.50
799 55.00
800 360.00
801 575.00
802 475.00
803 30.00
804 13.00
805 32.00
806 360.00
807 325.00
808 5250.00
809 900.00
810 210.00
811 90.00
812 5000.00
813 350.00
814 280.00
815 475.00
816 280.00
817 210.00
818 120.00
819 21.00
820 15.00
821 37.50
822 47.50
823 29.00
824 36.00
825 85.00
826 19.00
827 23.00
828 62.50
829 42.50

830	30.00	923	130.00	1016	36.00	1109	85.00	1194	105.00	1267	75.00	1380	32.50	1473	30.00	1566	260.00
831	36.00	924	40.00	1017	38.00	1110	85.00	1195	67.50	1268	85.00	1381	44.00	1474	36.00	1567	75.00
832	130.00	925	850.00	1018	25.00	1111	47.50	1196	57.50	1289	80.00	1382	12.00	1475	12.00	1568	50.00
833	105.00	926	80.00	1019	20.00	1112	60.00	1197	18.00	1290	90.00	1383	32.00	1476	700.00	1569	70.00
834	32.50	927	52.50	1020	180.00	1113	52.50	1198	21.00	1291	90.00	1384	47.50	1477	525.00	1570	130.00
835	42.50	928	65.00	1021	130.00	1114	62.50	1199	21.00	1292	85.00	1385	55.00	1478	85.00	1571	105.00
836	17.00	929	57.50	1022	150.00	1115	52.50	1200	22.00	1293	52.50	1386	45.00	1479	20.00	1572	29.00
837	18.00	930	42.50	1023	425.00	1116	120.00	1201	16.00	1294	32.00	1387	20.00	1480	40.00	1573	50.00
838	35.00	931	105.00	1024	62.50			1202	15.00	1295	50.00	1388	110.00	1481	32.50	1574	14.00
839	125.00	932	50.00	1025	35.00			1203	32.50	1296	21.00	1389	62.50	1482	37.50	1575	30.00
840	72.50	933	60.00	1026	26.00			1204	52.50	1297	27.00	1390	47.50	1483	18.00	1576	50.00
841	52.50	934	170.00	1027	35.00			1205	19.00	1298	160.00	1391	95.00	1484	52.50	1577	30.00
842	30.00	935	120.00	1028	325.00			1206	65.00	1299	60.00	1392	21.00	1485	150.00	1578	190.00
843	32.50	936	200.00	1029	145.00			1207	60.00	1300	75.00	1393	23.00	1486	40.00	1579	95.00
844	85.00	937	130.00	1030	47.50			1208	37.50	1301	22.00	1394	40.00	1487	135.00	1580	40.00
845	29.00	938	60.00	1031	34.00			1209	47.50	1302	80.00	1395	40.00	1488	115.00	1581	16.00
846	42.50	939	20.00	1032	42.50			1210	40.00	1303	45.00	1396	16.00	1489	9.00	1582	15.00
847	30.00	940	100.00	1033	50.00			1211	45.00	1304	27.00	1397	15.00	1490	5.50	1583	47.50
848	13.00	941	145.00	1034	36.00			1212	145.00	1305	440.00	1398	15.00	1491	23.00	1584	19.00
849	55.00	942	46.00	1035	40.00			1213	36.00	1306	400.00	1399	14.00	1492	20.00	1585	150.00
850	85.00	943	37.50	1036	325.00			1214	45.00	1307	425.00	1400	36.00	1493	28.00	1586	85.00
851	67.50	944	155.00	1037	550.00			1215	10.00	1308	400.00	1401	29.00	1494	22.00	1587	85.00
852	140.00	945	85.00	1038	35.00			1216	26.00	1309	400.00	1402	26.00	1495	22.00	1588	23.00
853	72.50	946	170.00	1039	50.00			1217	35.00	1310	340.00	1403	17.00	1496	16.00	1589	105.00
854	130.00	947	110.00	1040	32.00			1218	10.00	1311	375.00	1404	15.00	1497	36.00	1590	90.00
855	26.00	948	350.00	1041	45.00			1219	40.00	1312	210.00	1405	15.00	1498	60.00	1591	45.00
856	20.00	949	250.00	1042	35.00			1220	67.50	1313	21.00	1406	17.00	1499	65.00	1592	200.00
857	37.50	950	220.00	1043	29.00			1221	250.00	1314	45.00	1407	62.50	1500	20.00	1593	90.00
858	47.50	951	70.00	1044	23.00			1222	35.00	1315	85.00	1408	18.00	1501	32.50	1594	550.00
859	55.00	952	45.00	1045	120.00			1223	45.00	1316	220.00	1409	52.50	1502	28.00	1595	25.00
860	35.00	953	40.00	1046	120.00			1224	30.00	1317	290.00	1410	32.50	1503	17.00	1596	85.00
861	85.00	954	35.00	1047	105.00			1225	37.50	1318	250.00	1411	10.00	1504	23.00	1597	260.00
862	70.00	955	80.00	1048	12.00			1226	37.50	1319	200.00	1412	14.00	1505	30.00	1598	85.00
863	90.00	956	45.00	1049	15.00			1227	25.00	1320	60.00	1413	11.00	1506	210.00	1599	52.50
864	30.00	957	80.00	1050	20.00			1228	10.00	1321	80.00	1414	15.00	1507	150.00	1600	45.00
865	45.00	958	35.00	1051	37.50			1229	17.00	1322	150.00	1415	19.00	1508	7.50	1601	50.00
866	47.50	959	110.00	1052	240.00			1230	80.00	1323	105.00	1416	18.00	1509	12.00	1602	320.00
867	145.00	960	200.00	1053	52.50			1231	16.00	1324	26.00	1417	14.00	1510	190.00	1603	200.00
868	85.00	961	180.00	1054	72.50			1232	65.00	1325	30.00	1418	25.00	1511	22.00	1604	40.00
869	105.00	962	145.00	1055	50.00			1233	26.00	1326	21.00	1419	45.00	1512	29.00	1605	40.00
870	240.00	963	120.00	1056	50.00			1234	45.00	1327	29.00	1420	62.50	1513	42.50	1606	72.50
871	200.00	964	55.00	1057	80.00			1235	67.50	1328	30.00	1421	32.50	1514	80.00	1607	47.50
872	27.00	965	42.50	1058	65.00			1236	28.00	1329	32.00	1422	13.00	1515	95.00	1608	28.00
873	52.50	966	32.50	1059	62.50			1237	65.00	1330	120.00	1423	22.00	1516	85.00	1609	95.00
874	37.50	967	32.50	1060	62.50			1238	100.00	1331	105.00	1424	32.50	1517	32.50	1610	115.00
875	24.00	968	26.00	1061	32.50			1239	80.00	1332	400.00	1425	19.00	1518	40.00	1611	57.50
876	115.00	969	26.00	1062	14.00			1240	52.50	1333	30.00	1426	12.00	1519	37.50	1612	250.00
877	52.50	970	30.00	1063	55.00			1241	55.00	1334	19.00	1427	18.00	1520	35.00	1613	85.00
878	65.00	971	22.00	1064	65.00			1242	47.50	1335	21.00	1428	19.00	1521	700.00	1614	30.00
879	62.50	972	130.00	1065	12.00			1243	47.50	1336	19.00	1429	16.00	1522	270.00	1615	20.00
880	115.00	973	135.00	1066	21.00			1244	80.00	1337	36.00	1430	80.00	1523	30.00	1616	200.00
881	170.00	974	40.00	1067	100.00			1245	120.00	1338	115.00	1431	60.00	1524	35.00	1617	1050.00
882	115.00	975	37.50	1068	110.00			1246	90.00	1339	60.00	1432	17.00	1525	36.00	1618	210.00
883	220.00	976	38.00	1069	100.00			1247	18.00	1340	40.00	1433	11.00	1526	45.00	1619	500.00
884	200.00	977	50.00	1070	500.00			1248	110.00	1341	37.50	1434	65.00	1527	21.00	1620	85.00
885	180.00	978	35.00	1071	24.00			1249	70.00	1342	65.00	1435	14.00	1528	35.00	1621	1200.00
886	95.00	979	32.50	1072	16.00			1250	21.00	1343	55.00	1436	16.00	1529	42.50	1622	180.00
887	52.50	980	19.00	1073	72.50			1251	40.00	1344	47.50	1437	16.00	1530	24.00	1623	525.00
888	675.00	981	180.00	1074	32.50			1252	35.00	1345	52.50	1438	36.00	1531	27.00	1624	85.00
889	37.50	982	145.00	1075	28.00			1253	47.50	1346	42.50	1439	15.00	1532	47.50	1625	170.00
890	37.50	983	120.00	1076	80.00			1254	28.00	1347	29.00	1440	35.00	1533	30.00	1626	67.50
891	36.00	984	24.00	1077	30.00			1255	25.00	1348	120.00	1441	23.00	1534	24.00	1627	65.00
892	22.00	985	32.50	1078	32.50			1256	28.00	1349	26.00	1442	22.00	1535	20.00	1628	37.50
893	35.00	986	30.00	1079	75.00			1257	24.00	1350	48.00	1443	30.00	1536	21.00	1629	36.00
894	40.00	987	38.00	1080	125.00			1258	290.00	1351	18.00	1444	45.00	1537	17.00	1630	160.00
895	27.00	988	1250.00	1081	90.00			1259	70.00	1352	62.50	1445	42.50	1538	15.00	1631	650.00
896	52.50	989	21.00	1082	28.00			1260	125.00	1353	80.00	1446	15.00	1539	32.50	1632	195.00
897	45.00	990	25.00	1083	85.00			1261	70.00	1354	90.00	1447	19.00	1540	145.00	1633	90.00
898	45.00	991	50.00	1084	57.50			1262	80.00	1355	42.50	1448	37.50	1541	23.00	1634	160.00
899	85.00	992	40.00	1085	40.00			1263	65.00	1356	425.00	1449	6.50	1542	32.50	1635	45.00
900	67.50	993	140.00	1086	70.00			1264	16.00	1357	190.00	1450	13.00	1543	24.00	1636	90.00
901	55.00	994	95.00	1087	52.50			1265	85.00	1358	115.00	1451	42.50	1544	24.00	1637	85.00
902	80.00	995	67.50	1088	40.00			1266	95.00	1359	57.50	1452	85.00	1545	80.00	1638	57.50
903	42.50	996	55.00	1089	19.00			1267	85.00	1360	60.00	1453	62.50	1546	17.00	1639	42.50
904	100.00	997	57.50	1090	14.00			1268									