

408th SALE

UNITED STATES STAMPS

Postage, Commemoratives, Air Post, Officials, Newspapers,
Revenues, Postal Stationery, U. S. Possessions and others,
including Wholesale Lots
19th and 20th Century

Sold by order of the various Owners and Estates



AT PUBLIC AUCTION

Tuesday, February 29th, 1972 at 1:00 P. M.

Wednesday, March 1st, 1972 at 1:00 P. M.

Thursday, March 2nd, 1972 at 1:00 P. M.

Robert A. Siegel

AUCTION GALLERIES, INC.

120 East 56th STREET
NEW YORK CITY, N. Y. 10022

Tel.: (212) 753-6421

CONDITIONS OF SALE

1. The terms of sale are strictly cash on delivery to the highest bidder unless special arrangements have been made prior to the sale.
2. All bids are per lot as numbered in the catalogue and not per piece, unless otherwise announced by the auctioneer at the time of sale.
3. Any lot, the description of which is incorrect is returnable, but only within three days of receipt. All disputed lots must be returned intact as received and lots containing five or more stamps are not returnable at any time. No lots may be returned by purchasers who have had the opportunity to examine them prior to the sale. No illustrated lots may be returned because of centering, margins or other factors shown in the illustration.
4. Successful bidders, unless they are known to us or supply acceptable references are expected to make payment in full before the lots are delivered. Mail bidders will be notified of the amount of their purchases. We reserve the right in our sole and absolute discretion to demand cash at the time a lot is knocked down to any bidder who has not previously established credit with us or whose account is in arrears. In the event any buyer refuses to pay cash for any lot at the time it is knocked down to him, the auctioneer reserves the right to re-offer the lot immediately for sale to the highest bidder.
5. If the purchase price has not been paid within the time limit, or lots taken up within seven days from date of sale, they may be resold and any losses arising from such sale charged to the defaulter.
6. All lots are sold as genuine but should any lot be proved otherwise by written opinion of any competent, responsible authority acceptable to us, immediate refund of the full purchase price will be made, provided that any such claim is made within 25 days from date of sale. If claim is not made within this period no lots are returnable for any reason at any time. Naturally, so long as we are notified with the 25 day period that an opinion is being sought the matter will remain open until such opinion is rendered. We will not be responsible for any charges incurred by the buyer for expertization fees and costs.
7. The right is reserved to group two or more lots, also withdraw any lot or lots from the sale, or to act on behalf of the seller.
8. Until paid for in full all lots remain the property of Robert A. Siegel Auction Galleries, Inc.
9. No commission is charged for buying at our sales, but all forwarding charges will be added to the purchase price. Shipment will be made to a post office box only if the buyer has also furnished a street address. All large lots unsuitable for parcel post will be sent by REA Express collect, or, upon request, REA Air Express collect.
10. Upon written application lots may be sent for examination prior to the auction, condition upon being mailed back by registered mail, adequately insured, within 24 hours of receipt. The applicant is completely responsible for all lots sent for examination, and for the insurance of same against mishap, from the time of receipt until they are actually received back, and is to pay all expenses of postage and insurance. No lots can be sent for inspection within ten days of the date of sale.
11. The placing of a bid shall constitute acceptance of the forgoing conditions of sale.

ROBERT A. SIEGEL

SYLVESTER COLBY, Licensed Auctioneers

In sending bids, always state the highest price you are prepared to pay for the lot.

Your limit will not be used as a starting bid unless absolutely necessary.

DESCRIPTIONS

Extremely Fine—the finest condition for noteworthy, outstanding copies.

Very Fine (VF)—means that there is a slight deviation from the above.

Fine (F)—means that the perforations do not touch the design on issues after 1890, but in some cases may just touch in earlier issues; if used, fairly lightly cancelled.

Very Good (VG)—means that the appearance is generally fine but that the perforations cut the design slightly.

Good (G)—means average off-centering; or fairly attractive with slight defects.

Original gum (OG)—is not to be expected on 19th Century stamps unless so stated.

Mint—with original gum and never hinged.

Plate Blocks—Minor perforation separation in selvage only is not noted in description.

Reduced selvage note on tops; on sides and bottoms only if plate number is touched or cut into.

Scott 1972 Specialized Catalogue used for listing lots of U.S. & Possessions. Scott 1972 Standard Catalogue for others.

FIRST SESSION

TUESDAY, FEBRUARY 29th, 1972 — 1:00 P. M.

UNITED STATES

FRANKS & AUTOGRAPHS

- 1 ★☐ **Astronauts**, Autographs of nine of our Astronauts on Plate No. Blocks of the 8c "Apollo 8" Commemorative (1371) of 10c "Moon Landing" (C76). Signatures in margins or over stamps of John Glenn, Jr., Scott Carpenter, Wally Schirra, Charles Conrad, Jr., Frank Borman, James A. McDevitt, D. N. Slayton, Walt Cunningham & Alan L. Bean, Very Fine E. VII
- 2 ★☐ **First Men on the Moon**, signatures of Neil Armstrong, "Buzz" Aldrin & Michael Collins, the Apollo 11 Astronauts in margin or across stamps of three Plate No. Blocks of the 10c Apollo 11 Air Post (C76) Mint, Very Fine, A Rare Historic Series E. VII
- 3 ☒ **First Men on the Moon, Handsome cacheted cover Autographed by Neil Armstrong, "Buzz" Aldrin, Michael Collins & Pres. Richard Nixon**, with 10c Moon Landing (C74) tied by "Washington, D. C. Sep. 9, 1969" First Day cancel & with circular "Moon Landing, U. S. A. Jul. 20, 1969, A celebrated, rare cover honoring one of the most magnificent achievements in world history E. VII
- 4 **Franklin D. Roosevelt**, Autograph signed letter, as Governor of N. Y. just after his nomination for The Presidency, Interesting political comment, Very Fine E. III
- 5 **Theodore Roosevelt**, signature as President on Postmaster Appointment, 1906, countersigned by Geo. B. Cortelyou, P. M. General, Has been kept rolled up, nevertheless Very Fine E. II
- 6 ☒ **Harry S. Truman**, signature on 1967 letter & on cover with 4½c Presidential (809) "Washington, D. C., Jan. 20, 1949" date of his inauguration; the envelope enclosing the above has facsimile signature as frank, V. F. E. III
- 7 **Franked Envelopes & Autographed Letters**, 24, virtually all modern political personages, incl. Harry S. Truman, Dwight D. Eisenhower, Lyndon B. Johnson, Hubert H. Humphrey, Robert Kennedy, Mrs. Jacqueline Kennedy, James A. Farley; Mostly facsimile signatures, a few actually signed, some duplication, Fine-Very Fine lot E. III
- 8 **Wells, Fargo**, Stock Certificate of American Express Co. signed by **Henry Wells, President & Wm. G. Fargo, Secretary**, Pictorial with symbolic transportation & security scene, dated 1863, trifle worn extreme left, Fine Collateral piece E. IV
- 9 **Wells, Fargo**, Stock Certificate of American Express Co., with signatures of **Henry Wells & Wm. G. Fargo** as in preceding lot, dated 1866 with tax paid by two First Issue Revenues (R26c, R44c) Design as in preceding lot but bordered in Blue, Very Fine E. IV

LOTS ON VIEW FROM FEBRUARY 24th

OFFICES OPEN SATURDAY BEFORE SALE

PROOFS & ESSAYS

10 P	5c Brown on Pinkish Bond, Die Proof, Cross-hatching outside design (P1b). Very Fine (Photo)	150.00
11 P	5c Red Brown, 10c Black, Reproduction Card Proofs (3P-4P). V. F. set	70.00
12 P	10c Deep Black, Reproduction, Plate Proof on India (4P). Horiz. Pair, Very Fine (Photo)	90.00+
13 E	3c Black, "Gavit" Die Essay, India, Die Sunk on 6x9¼" Card (Brazer 33E-Ca), Very Fine	E. V
<hr/>		
14 P	1c-90c 1857 Issue, Atlanta Plate Proof (40TC-47TC). Cpl. set of Five Colors, Very Fine set	657.00
<hr/>		
15 E	1c Light Brown, Vignette with Letters at T. & B., Ornaments at Sides on Pink Card (Brazer 55E-Af var.). Very fine, unlisted (Photo)	E. IV
16 E	1c Orange, 3c Brown, Essays (Brazer 55E-An, 57E-Ar). Very Fine	E. II
17 E	5c Deep Blue, Die Essay with Frame, Die 2, Numerals Omitted on Light Pink Card (Brazer 57E-Af var.). Very fine, unlisted in Die 2 (Photo)	E. III
18 E	5c Violet Brown, Die Essay with Numerals, Die 1, on Light blue Card (Brazer 57E-AI). Very Fine	E. III
19 E	(12c) Violet Brown, Vignette Only, Die Essay on Light Pink Card (Brazer 59E-Ac). Very Fine	E. III
20 E	12c Orange Red, Die Essay with Labels on Buff Card (Brazer 59E-Ae). Very Fine (Photo)	E. III
21 E	12c Brown, Die Essay with Labels on Light Blue Card (Brazer 59E-Ae). Very Fine	E. III
22 E	24c Dark Green, Die Essay with Oval Label on Pale Green Card (Brazer 60E-Ae). Very Fine (Photo)	E. III
23 P	1c-90c 1861 Plate Proofs on India (Bet. 63P-78P). 12 stamps, Cpl. Set Except for #74P and with Extra 65P, couple of small faults, Most are Very Fine	171.50
24 P	15c Black, 30c Orange, 24c Violet, Card Proofs (71P, 77P, 164P). V. F.	22.50
25 E	24c Blue, Die Essays with Frame, Numerals Omitted, on Pale Green Card (Brazer 60E-Ag). Very Fine (Photo)	E. III
<hr/>		
26 P	1c- 90c 1861 Issue, Atlanta Plate Proofs (102TC-111TC). Cpl. set of Five Colors, Very Fine set	659.00
<hr/>		
27 E	1c 1869, Plate Essays on Perforated, Gummed Stamp Paper (Brazer 112E- Dd, 112E-De). Two diff. colors ungrilled, three diff. grilled, F.-V. F.	E. IV
28 E	3c 1869, Ultramarine, Plate Essay on Perforated, Gummed Stamp Paper (Brazer 114E-Cg). Fine, Scarce	E. IV
29 E	30c Dull Red Violet, Burgoyne Plate Essay, Red Bands at Top & Bottom (Brazer 121E-Co). Scarce, Very Fine	E. III
30 E	1c-90c Bank Notes on Experimental Chemical Paper (156, 158 two, 161, 165, 166, 178). Some with faults as usual, Scarce	E. VI
31 E	1c-90c Combination Die Essays, Frames only on Proof Paper (Bet Brazer 182E-Ac-191E-Ac). Seven diff. Combinations, incl. 1c & 2c in two colors, 6c & 7c in three colors, one each 12c & 24c; 30c & 90c, also a single 3c Die Essay, nearly all Very Fine (Photo Ex)	E. VII
32 E	3c Scarlet, Die Essay on Ivory Card (Brazer 184E-A var.). Complete Design, Very Fine, unlisted in Brazer	E. III
33 E	3c Violet, Green, Die Essays on Proof Paper (Brazer 184E-Ba). Very Fine	E. IV
34 E	3c Dull Violet, Die Essay on Buff Card (Brazer 184E-Bb). Very Fine	E. IV

35 P	1c-\$5.00 Columbian, Card Proofs (230P-245P). Few values lightly stained, otherwise Very Fine set	316.50
36 S	1c-10c Pan-American, Specimen Overprints (294S, 296S-299S). 1c str. edge, Fine-Very Fine, Rare	250.00
37 P	5c Blue, Large Die Proof (335P). India on Card, 51x54mm, Very Fine ...	250.00
38 P	1c Black, Newspaper, Plate Proof on Card (PR81P). Blocks of 8 & 18, Very Fine	59.00
39 S	1c-\$60.00 1879 Newspapers "Specimen" Overprint (PR57S-PR63S, PR66S-PR81S). \$12.00 pinpoint thin, others Fine-Very Fine	161.00

POSTMASTERS' PROVISIONALS

40 ★	New York, N. Y., 5c Black (9X1). Horiz. Pair, small faults, margin added at right, Very Fine appearance, Attractive Pair	700.00
41 ☒	New York, N. Y. 5c Intense Black (9X1). Beautiful shade, Sharp Impression, Three huge margins, in slightly at left, tied by neat ms. cancel on 1846 folded letter to Philad'a; Fine, Attractive	150.00
42 ★	Providence, R. I., 5c-10c Black (10X1, 10X2). Se-tenant Pair. Large Margins, faintly thinned in top margin of 10c, otherwise an Extremely Fine Pair	(Photo) 450.00

1847 ISSUE

43	5c Deep Red Brown (1). Large Margins, Beautiful Color & Sharp Impression, Red Grid Cancel, Extremely Fine	(Photo) 67.50
44	5c Deep Red Brown (1). Margins all around, Rich color, clear Red "Jul 2" cancel, Very Fine	(Photo) 67.50
45	5c Brown (1). Pretty shade & impression, Ample to large margins, Red grid cancel, Very Fine	(Photo) 67.50
46	5c Red Brown (1). Gorgeous color, Fine impression, Large margins, Red grid cancel, Very Fine	(Photo) 67.50
47	5c Red Brown (1). Rich color, Sharp impression, Ample to large margins, Red grid cancel, Very Fine	(Photo) 67.50
48	5c Grayish Brown (1a). Fine color & impression, Large margins, incl. R. Sheet Margin, neat Red grid cancel, Very Fine	(Photo) 67.50
49	5c Orange Brown (1b). Rich color, Fine impression, Large margins, Red grid cancel, Very Fine	(Photo) 80.00
50	5c Red Brown (1). Ample to Large Margins, Rich Color, Black Grid Cancel, Very Fine	(Photo) 75.00
51	5c Pale Brown (1). Fine shade & Impression, Large to Huge margins, Bold Black Grid cancel, Very Fine	(Photo) 75.00
52	5c Red Brown (1). Large to Enormous Margins, incl. Sheet Margin at left, Strong Black Grid cancel, Very Fine	(Photo) 75.00
53	5c Black Brown (1). Ample to Enormous Margins, Unusually Deep Rich Color, almost invisible ms cancel, a Lovely Copy, Very Fine	(Photo) 32.50
54	5c Brown (1). Fine color & impression, large margins, Red Grid cancel, faint crease, otherwise Very Fine	67.50
55	5c Red Brown (1). Large Margins, Unusually Rich Pretty Color, Red Grid Cancel, faint corner crease, Extremely Fine Appearance	(Photo) 67.50
56	5c Red Brown (1). Large Margins, Exceptionally Clear Impression, Blue Town Pmk., Pinpoint thin specks in margin only, otherwise Very Fine	70.00
57	5c Deep Orange Brown (1). Large Margins, Lovely Deep Color, clear Orange Grid cancel, small faint thin, Very Fine appearance	(Photo) 95.00
58	5c Pale Brown (1). Intermediate impression, Margins all around, Red grid cancel, Tiny almost invisible cut in top margin, V. F. appearance	67.50

59	5c Red Brown (1). Margins all around, Blue Grid cancel, thin spot, Very Fine appearance	70.00
60	5c Red Brown (1). Margins all around, Blue pmk., light corner crease, Very Fine appearance	(Photo) 70.00
61	5c Dark Brown (1a). Large Margins, Deep Color, Light Red Cancel, crease, Very Fine appearance	67.50
62	5c Red Brown (1). Large Margins, except narrow at top, Rich Color, Blue pmk., Fine	(Photo) 70.00
63	5c Red Brown (1). Large Margins at Sides, close at top & bottom, Beautiful Color & Impression, Neat Red Square Grid Cancel, Fine	(Photo) 67.50
64	5c Brown Orange (1b). Fine shade & Impression, Wide side margins, barely touched T. & B., Red Square grid cancel, Fine	95.00
65	5c Red Brown (1). Large Margins except just clear at B., Rich Color, almost invisible ms. cancel, Fine	32.50
66	5c Red Brown (1). Margins to close at right, Red Grid cancel, light corner crease, Fine appearance	67.50
67	5c Red Brown (1). Sheet margin at left, bit cut in partly at B., Blue Numeral "10" cancel, Very Good	200.00
68	5c Red Brown (1). Three Shades, Red Cancels, Margins to barely touched in few places, small flaws, Fine appearance	202.50
69	5c Red Brown (1). Four Shades, Margins to barely touched on some, Red & Black Grid Cancels, light creases in two, Good-Fine	285.00
70	5c Red Brown (1). Four Shades, Margins to in, Red, Blue Cancels, G.-F.	275.00
71	5c Red Brown (1). Four Shades, Margins all around, except in on one, ms. cancels, Very Good-Fine	130.00
72	5c Orange Brown (1b). Horiz. Pair, Fine color & impression, Large to Huge margins with parts of next stamps at bottom, Blue grid cancels, Very Fine	(Photo) 200.00+
73	5c Dark Brown (1a). Horiz. Pair, Rich color, Fine Impression, Large margins, Red Grid cancel, Horiz. crease, Very Fine appearance	(Photo) 200.00
74	☒ 5c Brown (1). Fine color, Sharp Impression, Three huge margins, clear at left, tied by "Philad'a, Pa., 5" on fresh 1849 folded letter, V. F.	(Photo) 90.00
75	10c Black (2). Beautiful shade, Sharp Impression, Large margins, Red grid cancel, abnormal recutting of left frame line (partly double), Extremely Fine, A "Gem"	(Photo) 225.00
<hr/>		
76	10c Gray Black (2). Fine color & impression, Large to Huge margins, strong Stitch Watermark , Light Blue cancel, Extremely Fine	(Photo) 235.00+
<hr/>		
77	10c Black (2). Gorgeous color & Impression, Large margins, Light Red town cancel, Extremely Fine	(Photo) 225.00
78	10c Gray Black (2). Marked shade, slightly dry impression, Large to Huge margins, Red grid cancel, Very Fine	(Photo) 225.00
79	10c Gray Black (2). Pretty shade, Sharp Impression, Margins all around, Light Red Target cancel, Very Fine	(Photo) 225.00
80	10c Black (2). Ample to Enormous Margins, Intense Color, Bright Red Grid cancel, Very Fine	(Photo) 225.00
81	10c Black (2). Large Margins, Lovely Color, Red Grid cancel, V. F.	(Photo) 225.00
82	10c Black (2). Enormous Margins, Deep Rich Color, Very light ms. cancel, Extremely Fine	(Photo) 90.00
83	10c Black (2). Ample to Enormous Margins, Sharp Impression, ms. cancel, Very Fine	(Photo) 90.00
84	10c Black (2). Fine color, Sharp Impression, Large to Huge Margins, Red Grid cancel, Tiny scissors cut in B. margin, otherwise Very Fine	(Photo) 225.00
85	10c Full Black (2). Fine shade, Sharp impression, Large margins, Red Grid cancel, pinhead thin speck, otherwise Very Fine	(Photo) 225.00

86	10c Black (2). Large Margins, light Red Pmk., small corner crease, thin specks, Very Fine appearance (Photo)	225.00
87	10c Black (2). Margins all around, Red Grid cancel, vert. crease, Very Fine appearance (Photo)	225.00
88	10c Black (2). Large Margins, Generous Red cancel, tiny scuff, Very Fine appearance (Photo)	225.00
89	10c Black (2). Margins all around, Blue Cancellation, closed tear at bottom, Very Fine appearance (Photo)	235.00
90	10c Black (2). Ample to Large Margins, Black Grid Cancel, tiny tear at Top, Very Fine appearance (Photo)	250.00
91	10c Black (2). Margins all around, nearly invisible ms. cancel, minute thin spot, Very Fine appearance	90.00
92	10c Black (2). Large Margins, nearly invisible ms. cancel, faint creases, Very Fine appearance (Photo)	90.00
93	10c Black (2). Margins all around, washed out ms. cancel & tiny thin spot, otherwise Very Fine	90.00
94	10c Black (2). Margins all around, narrow at top, ms. cancel, Fine	90.00
95	10c Intense Black (2). Just clear to Huge Margins, Red cancel, Bold ms. "X" in all corners, Fine	E. VII
96	10c Black (2). Clear to Large Margins, Red cancel, small thin spot, Fine appearance (Photo)	225.00
97	1c-12c 1847-51 Issues (2, 9, 11, four, 12, 14, four, 17, two). Incl. three Pairs, cut in or minute flaws, Good-Very Good	686.50
98 ★	5c Red Brown, Reproduction (3). Very Fine (Photo)	235.00
99 ★	5c Red Brown, Reproduction (3). Margins all around, signature on back shows through, otherwise Very Fine (Photo)	235.00
100 ★	10c Black, Reproduction (4). Ample to Huge Margins, Very Fine (Photo)	325.00
101 ★	10c Black, Reproduction (4). Light crease, Very Fine appearance (Photo)	325.00

1851 ISSUE

102 ★	1c Blue, Ty. II, Triple Transfer, One Inverted, Pos. 91R1E (7). Huge margins, incl. part corner sheet margins, nearly full o. g., diagonal crease, Extremely Fine appearance (Photo)	300.00
103	1c Blue, Ty. II (7). Margins all around, showing parts of other stamps at B. & T., Sheet Margin at L., Blue Cancel, Very Fine & Handsome (Photo)	26.00
104 ★	1c Blue, Ty. II, 3c Orange Brown, Red (7, 10, 11). First o. g., faults or slightly cut margins, Attractive	314.00
105	1c-90c 1851-73 Issues (7, 15, 29, 64, 166). Mostly Trivial faults, Fine appearance	257.50
106 ★	1c Bright Blue, Ty. IV (9). Large margins all around, Fresh color, Extremely Fine (Photo)	75.00
107	1c Blue, Ty. IV (9). Recut once T. & B., Large Margins, Very Fine	22.50
108	1c-12c 1851 Issue (9, 12, 14, 15, 17). Margins to barely touched on some, small faults, Fine-Very Fine appearance	302.50
109	1c Blue, Ty. IV (9). Horiz. Pair, Margins virtually all around, "U. S. Express Mail, Boston" pmk., negligible crease across tip of one corner, otherwise Very Fine (Photo)	160.00+
110 ☒	1c Blue, Ty. IV (9). Large margins to bit in; Tied by N. Y. pmk. on large 1854 Book Publisher's Broadside, Fine & Unusual	E. II
111	1c Blue, Ty. IV (9). Horiz. Strip of Three, all recut once at top. Pos. 98-99-100R1L, incl. a Double Transfer, Large margins virtually all around incl. part B. sheet margin, Faint crease & small tears in margin only; neat ms. cancel., Very Fine appearance	E. III

112	☒	1c Blue, Ty. IV (9). Horiz. Strip of Three (Pos. 83-84-85L1L). Large T. & B. margins, bit in at end stamps & middle stamp with small toned spot, well tied by "San Francisco, Cal." pmk. on 1855 folded letter to Iowa City, Cal., Attractive	E. III
113	★	3c Deep Plum (11). Margins to barely in at top, Fresh, Large part o. g., Fine Example of this Rare Shade	E. III
114	★	3c Red (11). Horiz. Pair, Pos. 95-96L1, L. stamp Five Line Recut , Margins nearly all around, fresh, o. g., Very Fine, Rare, Listed but unpriced in Scott	—
115	★	3c Red (11). Horiz. Pair, Fresh, o. g., Huge Margins at T. & R. to barely touched at bottom, Fine	47.50
116	★	3c Brownish Carmine (11). Horiz. Pair, Beautiful color & Impression, Fresh, Large margins to barely in T. & L., Fine	47.50+
117		3c Red (11). Ten Four-Margin Copies, all Plated, Very Fine lot	E. III
118		3c Dull Red (11). Vertical Pair, Margins all around incl. R. B., corner margins, Dry Impression from worn plate, neat Boston "Paid" cancel., crease in R. margin far from stamps, small stain on back, Scarce & Attractive	E. III
119	☐	3c Red (11). Block, Fine color, Large margins to just in at right, neat ms. cancel, Fine & Attractive block	E. V
120	☒	3c Rose Red (11). Tied by Bold Balloon type pmk. "Mininger, M.T." (Minn. Terr.), margins nearly all around, Very Fine	E. IV
121		5c Red Brown (12). Rich color, Large margins, neat, light town cancel, Extremely Fine	150.00
122		5c Red Brown (12). Bright shade, Large margins, neat town cancel, Very Fine	150.00
123		5c Red Brown (12). Margins all around, Very Lightly cancelled, Very Fine, the scarcer "Chestnut" color	150.00
124		5c Red Brown (12). Clear to Huge Margins, showing part of next stamp at R., Light Cancel, Very Fine	150.00
125		5c Red Brown (12). Clear to Huge Margin, showing part of next stamp at B., Rich Color, Very Fine	150.00
126		5c Red Brown (12). Clear to huge margins with bit of next stamp at R., light town cancel, Very Fine	150.00
127		5c Red Brown (12). Large Margins, Rich Color, light Red cancels, crease & small thin, Very Fine appearance	150.00
128		5c Red Brown (12). Ample to Huge Margins, Vivid Color, light pmk., almost invisible crease, Very Fine appearance	150.00
129		5c Red Brown (12). Expertly rebacked, Very Fine looking	150.00
130		5c Red Brown (12). Large Margins to barely in at B., Light Cancel, Fresh Color, Fine	150.00
131		5c Red Brown, 10c Green, Ty. II, 12c Black (12, 14, 17). Margins to slightly cut in, Very Good	235.00
132		5c Red Brown, 12c Black (12, 17). Each skilfully repaired, in corner, Very Fine looking	190.00
133		10c Deep Green, Ty. I (13). Huge Margins, neat town pmk., Extremely Fine	225.00
134		10c Green, Ty. I (13). Three large margins, clear at bottom, town pmk., Fine	225.00
135		10c Dark Green, Ty. I (13). Rich Deep Color, Three large margins, clear at R., Light cancel, Fine	225.00
136		10c Green, Ty. I (13). Horiz. Pair, Margins except barely touched in U. R. Corner, San Francisco Pmks., faint creases and pinhole in L. stamp, Fine appearance	600.00
137		10c Green, Ty. II (14). Huge Margins, incl. Sheet Margin at R., Light Cancel, Deep Color, Extremely Fine	45.00

138	10c Green, Ty. II (14). Incredible margins all around, neat New York "Ocean Mail" cancel, Lightly toned, otherwise Extremely Fine (Photo)	45.00
139	10c Green, Ty. II (14). Ample to Huge margins with bit of next stamp at L., Grid cancel, Very Fine	45.00
140	10c Green, Ty. II (14). Huge margins light ms. cancel, Very Fine	45.00
141	10c Green, Ty. II (14). Horiz. Pair, Huge Margins all around, parts of adjoining stamps at sides, part of "Ogdensburgh, N. Y." cancels, Extremely Fine, a fantastically beautiful pair	(Photo) 125.00+
142	10c Green, Ty. II (14). Horiz. Pair, Margins all around, faded ms. cancel, tiny thin spot at right, Fine appearance	125.00
143	10c Green, Ty. II, Ty. III (14, 15). Vertical Combination Pair, Top stamp Ty. II, Large margins with part of next top stamp to barely in at right, Fine	130.00
144	10c Green, Ty. II, Ty. III (14, 15). Vertical Combination Strip of Three, center stamp the Type III, Ample to Large margins, Faint vertical crease, otherwise Very Fine, Handsome strip	(Photo) 175.00+
145 ★	10c Green, Ty. III (15). Large Margins, except close in one place, Fresh, part o. g., light crease, Fine appearance	(Photo) 265.00
146	10c Green, Ty. III (15). Margins all around, Rich Color, Light Cancel, Very Fine	45.00
147	10c Green, Ty. III (15). Town cancel, Very Fine	45.00
148	10c Green, Ty. III (15). Margins all around, light cancel., Very Fine	45.00
149	10c Green, Ty. III (15). Large to Enormous margins, Bold New York "Ocean Mail" pmk., Very Fine	(Photo) 45.00+
150	10c Green, Ty. III (15). Large to Huge margins, neat town pmk., Very Fine	45.00
151	10c Dark Green, Ty. III (15). Ample to Huge Margins, light town cancel, Very Fine	45.00
152	10c Green, Ty. III (15). Large to Huge margins, Grid cancel, Very Fine	45.00
153	10c Green, Ty. III (15). Large to Huge margins, Town cancel, tiny corner crease at B., well clear of design, Very Fine	45.00
154	10c Green, Ty. III (15). Three shades, Large to Huge margins, Date of postmark breaks through on one, other with tiny corner crease, Very Fine appearance	135.00
155	10c Green, Ty. IV, Recut at Top, Pos. 65L (16). Large margins, town cancel, small natural paper inclusion, tiny toned speck, otherwise Very Fine	(Photo) 325.00
156	10c Green, Ty. IV Recut at Bottom, Pos. 55L (16). Large margins to partly touched upper left, grid cancel, Fine	(Photo) 350.00
157	12c Black (17). Large to Enormous Margins, showing Large part of Next Stamp, Neat Grid Cancel, Extremely Fine	(Photo) 40.00
158	12c Black (17). Margins all around, incl. Sheet Margin at R., San Francisco pmk., Very Fine	(Photo) 40.00
159	12c Intense Black (17). Large to Huge margins, light cancel, V. F. (Photo)	40.00
160	12c Black (17). Large margins, wide spaced grid cancel, Very Fine (Photo)	40.00
161	12c Black (17). Clear to Large Margins, clear "San Francisco" cancel, Fine	40.00
162	12c Black (17). Two Shades, one with huge margins but tiny thin in L. L. corner, other margins nearly all around & Fine	80.00
163	12c Black (17). Horiz. Pair, Margins nearly all around, partly touched at left bottom, Blue Grid & part of Red transit cancels, tiny ink spot, yet a Fine-Very Fine pair	95.00

LOTS ON VIEW FROM FEBRUARY 24th

OFFICES OPEN SATURDAY BEFORE SALE

1857 ISSUE

164	1c Blue, Ty. II, 30c Orange (20, 38). Lightly cancelled, last reperfed at bottom, otherwise Very Good-Fine lot	110.00
165	1c Blue, Ty. V (24). Nineteen Copies, Variety of Cancellations, incl. Star, Red Grids, Town pmks., Fine-Very Fine lot	156.00
166	★田 1c Blue, Ty. V (24). Block, fresh, o. g., perfs. strengthened at R., otherwise Very Good-Fine	100.00
167	田 3c Rose, Ty. I (25). Block of Six, Tied on small piece by "Sacramento City, Cal." pmk., perfs. touch, as usual, most have perf. faults & R. B. stamp nicked; A nice looking block & Very Scarce	E. III
168	☒ 3c Red (26). Tied by clear "Central R. R." (Remele C5a) on cover to Newark, cover neatly mended at U. L., otherwise Very Fine, Rare	E. V
169	★田 3c Red (26). Block, Fresh, o. g., Fine	40.00
170	★田 3c Red (26). Block, Fresh, centered to bottom	40.00
171	★田 3c Red (26). Block of Thirty, all with Double Horiz. Perfs. Left Imperf. pane margin and center line, considerable hinge reinforcing, couple thin, most Very Fine, Unusual Block	269.50+
172	3c-30c 1857 Issue (26, five, 29, two, 30A, nine, 35, three, 37, two, 38). Mostly Used, Good-Fine	711.50
173	5c Brick Red (27). Unusually Deep Shade, some perf. tips at L. very slightly trimmed, minor thin in B. margin, Fine appearance	125.00
174	5c Brick Red (27). Blue pmk., small faults, Fine appearance	125.00
175	5c Brick Red (27). Unusually Brilliant Color, Used, fresh, L. L. corner added, reperfed. Handsome looking copy of this fine stamp	125.00
176	5c Brown, Ty. I (29). Light town pmk. & Blue French Maritime Transit, Fine	52.50
177	5c-24c 1857 Issue (29, 33, 35-37). Minute, negligible flaws, V. G.-Fine appearance	171.00
178	★ 5c Brown, Ty. II (30A). Fresh and Fine (Photo)	85.00
179	5c Brown, Ty. II (30A) Neat Bold Fancy Cancel, Very Fine Strike, Very Pretty	(Photo) 37.50+
180	10c Green, Ty. I (31). Centered bit to left, a few irregular & partly blind perfs at right, Fine	135.00
181	12c Black, Plate I (36). Very Lightly Cancelled, Double Transfer, Fine	21.50
182	12c Black, Plate I (36). Horiz. Pair, Red Grid Cancels, Very Fine (Photo)	45.00
183	12c Black, Plate III (36b). Horiz. Pair, Very Lightly Cancelled, Fine	43.50
184	★ 24c Gray (37). Fresh, Rich Color, Fine	(Photo) 115.00
185	24c Gray (37). Deep Color, Red unframed Grid Cancel, two perfs a trifle blunt, otherwise Very Fine	65.00
186	24c Gray (37). Wide Str. edge with Center Line at L., Black Grid Cancel, tiny tear, Fine appearance	60.00
187	★ 30c Orange (38). Fresh, Very Fine	(Photo) 120.00
188	30c Reddish Orange (38). Well Centered, Beautiful Deep Color, light grid cancel, couple perfs a trifle blunt, otherwise Extremely Fine (Photo)	70.00
189	30c Deep Reddish Orange (38). Well Centered, clear Red Grid cancel, Two perf. tips a trifle blunt, still Very Fine	(Photo) 75.00
190	★ 90c Blue (39). Well Centered, small repair at U. R. corner, otherwise Very Fine	(Photo) 400.00
191	★ 90c Deep Blue (39). Centered to Bottom Right, small thins, Fine appearance	(Photo) 400.00
192	★ 90c Blue (39). Reperfed, otherwise Fine (Photo)	400.00
193	90c Blue (39). Indistinct Blue pmk., small faults, Fine appearance	—

194	★	3c Scarlet, Reprint (41). Brilliant Color, Well Centered for this, a Very Fine and Outstanding Example of this Difficult Stamp (Photo)	800.00
195		24c Blackish Violet, Reprint (45). Modern "Three Rivers, Mich." cancel, reperfed, otherwise Fine, unlisted used, cats unused (Photo)	675.00
196	★	90c Deep Blue, Reprint (47). Fresh, natural paper inclusion, light internal paper wrinkle, Fine appearance, with P. F. Certificate (Photo)	1,300.00
197		90c Deep Blue, Reprint (47). Modern Cancel, perf. tips trifle blunted by scissors at R., otherwise Fine, Unlisted used in Scott Cats unused (Photo)	1,300.00

1861 "FIRST DESIGNS"

198	★	3c Brown Rose, "First Design" (56). Fresh, o. g., Fine (Photo)	225.00
199		10c Dark Green, "First Design" (58). Grid & Red Town Cancels, small faults, Very Fine appearance	200.00
200	☒	10c Dark Green, "First Design" (58). Centered to B. R., Tied by grid, Red "Charlestown, Ms., Nov. 4, 1861" pmk. to Stockton, Cal., Cover has nick extreme left, Fine (Photo)	E. VI
201		24c Violet, First Design (60). Outstanding Color, upper right corner restored, still Very Attractive looking	150.00
202		24c Grayish Lilac, "First Design" (60a). Town pmk., initialed on back by Elliott Perry, Fine (Photo)	135.00
203		24c Grayish Lilac, "First Design" (60a). Blue Town pmk., closed tear TR margin, Fine appearance	135.00

1861 ISSUE

204		3c Pink (64). Pretty Color, Neat Blue Town pmk., tiny corner crease, Fine appearance	100.00
205	★	3c Rose (65). Block, fresh, o. g., Rich Color, Fine	42.50
206	★	3c Rose, Imperforate on Bluish Wove (65 var.). Horiz. Pair, Large Margins, Very Fine (Photo)	E. VI
207		3c-24c 1861 Issue, Grills (65, eighteen, 68, four, 70, three, 73, two, 88, 90, two, 93, 95). Incl. Unused Block of #65, some have small faults, Good-Very Fine	293.65
208	★	3c Lake (66). Deep Color, fresh, large part o. g., Perfs. in at top, Scarce	550.00
209		5c Buff (67). Light cancel, Well centered, Very Fine (Photo)	60.00
210		5c Buff (67). Well centered, neat target cancel., light creases, otherwise Very Fine	60.00
211		5c Buff (67). Well centered, neat target cancels., light creases, otherwise Very Fine	60.00
212		5c Buff (67). Rich Color, Neat Blue "Paid" Cancels, rounded corner perf., otherwise Very Fine	85.00
213		5c Buff (67). Horiz. Pair, Fresh Color, Exceptionally Well Centered for this stamp, Neatly Cancelled, Very Fine (Photo)	215.00
214		5c Buff (67). Horiz. Pair, Rich Color, Imperf. pane margin at left, neat town & grid cancel, Fine-Very Fine (Photo)	215.00
215		5c-90c 1861 Issue (67-72). 90c str. edge, small faults, V. G.-V. F. appearance	156.00
216	★	10c Green (68). Three rich shades, some have tiny faults, otherwise Fine-Very Fine lot	105.00
217		10c Green (68). Four Beautiful Shades, Well Centered Very Fine, Choice lot	26.00
218		5c-90c 1861 Issue (68-75). Small faults, Very Good-Very Fine appearance	133.50

219	12c Black (69). Well Centered, Rich Color, Reperfed at B., otherwise Very Fine	62.50
220	5c-24c 1861-63 Issues (69, 76, Three, 78). Three Shades of 5c, Fine-Very Fine	52.50
221	12c, 15c Black (69, two, 77, 98). Minute thin specks or creases, Very Fine appearance	53.50
222	24c Red Lilac (70). Gorgeous Color, Very Lightly Cancelled, appears Unused, Very Fine, a Very Pretty Stamp	16.00
223	24c Red Lilac (70). Gorgeous Color, Neat Cancel, Fine	16.00
224	24c Steel Blue, 90c Deep Blue (70b, 72). Latter with Red cancel, first has crease, latter minute margin break, Very Fine appearance	110.00
225	30c Orange(71). Bold Paid in Circle Cancel, Fine	30.00
226 ★	90c Light Blue (72a). Well Centered, Fresh, o. g., reperfed at left, otherwise a Very Fine and Pretty Stamp	(Photo) 250.00
227 ★	2c Black (73). Fresh, o. g., Well Centered, Very Fine	(Photo) 32.50
228 ★	2c Black (73). Horiz. Strip of Four, Fresh, o. g., light creases, Very Good appearance	140.00+
229 ★	2c Black (73). Block, Deep Color, o. g., Vertical creases, one has small tear, Fine appearance	185.00
230	2c Black (73). Block, Used, Very Lightly Cancelled, two stamps have thin spots, otherwise Fine-Very Fine Block	190.00
231 ★	2c-24c 1861 Issue, Grill (73, 78, 94). Small faults, F.-V F. appearance	92.50
<hr/>		
232 ★	3c Scarlet (74). Full o. g., reperfed at B., otherwise Fine example of this Rarity	(Photo) 1,200.00
<hr/>		
233 ★	15c Black (77). Fresh, Large part o. g., centered to bottom right, V. G.	125.00

1867 GRILLED ISSUES

234	5c-30c E., F. Grills (90, 95, 96, 100). Very Good	150.50
235	2c Black, F. Grill (93). Marvelously Well Centered, Extremely Fine	7.75
236	5c-30c F. Grills (95-98, 100). Very Good-Fine	159.00
237 ★	15c Black, F. Grill (98). Centered bit to top, Fine & Fresh	(Photo) 87.50
238	15c Black, F. Grill (98). Well Centered, Lovely Color, Pretty Red Grid Cancel, Extremely Fine	(Photo) 21.00
239	15c Black, F. Grill (98). Wide str. edge at left, Well Centered, Very Fine	16.00
240	24c Gray Lilac, F. Grill (99). Fresh Color, Neat Cancel, perfs in at bottom, Very Good	90.00
241	30c Orange, F. Grill (100). Very Good	60.00
242	3c Brown Red, Re-Issue (104). Modern Machine cancel, reperfed at R., otherwise Fine	(Photo) 500.00
243 ★	5c Light Brown, Re-Issue (105). Fresh and Well Centered, small closed tear, Very Fine appearance	(Photo) 650.00
244	12c Black, Re-Issue (107). Modern Machine cancel, Very Fine	(Photo) 450.00

1869 PICTORIAL ISSUE

245 ★	1c Buff (112). Fresh, Large part o. g., centered to top, V. G.	67.50
246	1c Deep Buff, 15c Brown & Blue, Ty. II (112, 119). Rich Color, light cancels, negligible creases, Extremely Fine appearance	47.00
247 ★	2c Brown (113). Unusually Rich Color, fresh, tiny faint creases, Extremely Fine appearance	40.00
248	2c Brown, 3c Ultramarine (113-114). Jumbo Margins, Well Centered, Neat Target Cancels, Extremely Fine	E. III

249	☒	3c Ultramarine (114). Horiz. Strip of Four , tied by Cork, "Washington, D. C. pmk., "Red Liverpool U. S. Packet, Paid" on small July 1869 cover to Scotland, Very Fine and Pretty	E. III
250	★	6c Ultramarine (115) . Fantastic "Jumbo" margins, Wonderful centering, smudged print in lower left quadrant, A remarkably fine stamp (Photo)	125.00
251		6c Ultramarine (115) . Huge Margins, tiny cancel, Extremely Fine Copy of this Difficult Stamp	(Photo) 21.50
252		6c Ultramarine, 10c Yellow (115-116) . First minute tear, last faint crease, Fine-Very Fine appearance	43.00
253		10c Yellow (116) . Well Centered, Light Cancels, Extremely Fine (Photo)	21.50
254		10c Yellowish Orange (116) . Neat Cork Cancel, Very Fine	21.50
255	★	12c Green (117) . Well Centered, Rich Color, Brilliant, Fresh, o. g., Extremely Fine	(Photo) 125.00
256		12c Green (117) . Beautifully Centered, Black & Red Cancel, Very Fine	40.00
257	★	15c Brown & Blue, Ty. II (119) . Exceptionally Well Centered, Gorgeous Colors, Extremely Fine, with P. F. Certificate	(Photo) 145.00
258		24c Green & Violet (120) . Wonderfully Well Centered, "Jumbo" Margins, Gorgeous Colors, Light Cancel, Extremely Fine	(Photo) 110.00
259		24c Green & Violet (120) . Well Centered, Rich Colors, Neat Rosette Cancel, Extremely Fine	(Photo) 110.00
260		24c Green & Violet (120) . Centered to T. L., Fine	110.00
261		30c Blue & Carmine (121) . Three Well Centered Copies, Brilliant Colors, one bit toned & blunt perfs, others tiny faults, Very Fine appearance	180.00
262	★	6c Blue, Re-Issue (126) . Bright Color, Fresh, part o. g., separated by scissors at right, all perfs intact, Fine	(Photo) 325.00
263	★	10c Yellow, Re-Issue (127) . Fresh, o. g., Fine	(Photo) 365.00
<hr/>			
264	S	24c Green & Violet, Re-Issue, "Specimen" in Red ms. (130S) . Fresh, o. g., Fine, unlisted in Scott	(Photo) —
265	S	30c Blue & Carmine, Re-Issue, "Specimen" in Red ms. (131S) . Fresh, o. g., centered bit to T., Very Fine, unlisted in Scott	(Photo) —
266	S	90c Carmine & Black, Re-Issue, "Specimen" in Red ms. (132S) . Fresh, o. g., Very Fine, unlisted in Scott	(Photo) —
<hr/>			
267	★	1c Buff, Re-Issue (133) . Fresh, o. g., Two perf tips a trifle blunt, otherwise Extremely Fine	(Photo) 95.00
268	★	1c Buff, Re-Issue (133) . Fresh, o. g., Fine	(Photo) 95.00
269	★	1c Brown Orange, Re-Issue (133a) . Fresh and Fine	90.00
270	★	1c Brown Orange, Re-Issue (133a) . Fresh, Fine	(Photo) 90.00
271	★	1c Brown Orange, Re-Issue (133a) . Faint thin spot, Fine appearance	90.00

BANK NOTE ISSUES

272	★田	3c Green, Grill (136). Block , Fresh, o. g., Strong Grill, centered to bottom, still a Fine and Attractive Block	(Photo) 250.00
273		15c Orange, Grill (141) . Well Centered, Light Grid Cancel, Strong Grill, Very Fine, with P. F. Certificate	(Photo) 90.00
274		2c, 7c, 30c Natl. Bank Note (146, 149, 154) . All on small piece, tiny Blue target cancels, not tied, matching "Silver Mountain, Cal." pmk. in bit blurry Double circle; Fine-Very Fine, Very unusual combination from a tiny Alpine Co. P. O.	E. III
275		2c-10c Banknote Issues (148, 185, 205, 209) . Four pretty stamps, Two with Bold Stars & Two "Fat" copies, Choice Lot	E. III
276	★	7c Vermilion (149) . Fresh, part o. g., Very Good	75.00

277	2c Dark Brown (157). Beautifully centered, wide margins Perfect Strike of Bold NYFM Ty. W5 Spiral cancel, An unbelievably beautiful "Gem", Extremely Fine	(Photo)	E. III
278	★ 1c-5c Bank Notes (158, 182, 216). Fresh, o. g., Very Fine		47.50
279	★ 1c-15c Banknotes (Betw. 158-216). 35 Mostly Unused Stamps, incl. Blocks, several have minor faults, otherwise V. G.-Fine lot		326.33
280	6c Pink (159). 8 Well Centered copies, incl. Shades and Cancels, V. F.	E. II	
281	★ 30c Gray Black (165). Fresh and Very Fine	(Photo)	120.00
282	★ 30c Gray Black (165). Horiz. Impt. Plate No. 22 Strip of Five, part o. g., somewhat reinforced, one has tiny thin, otherwise F.-V. F.	(Photo)	620.00+
283	★ 90c Rose Carmine (166). Fresh, tiny thin specks, V. G. appearance		225.00
284	★ 2c Vermilion (178). Fresh, Large part o. g., Very Fine	(Photo)	40.00
285	★ 1c Dark Blue (182). Block, fresh, o. g., Very Fine	(Photo)	160.00
286	✉ 1c Blue (182). Ms. Precancel on cover of "Green Mountain Asthma Cure" showing Elk, 1879 Rupert, Vt. Circular Enclosed, Very Fine		E. III
287	★ 10c Brown (187). Brilliant Color, Fresh, o. g., Very Fine	(Photo)	150.00
288	★ 1c Gray Blue (206). Block, fresh, o. g., Very Fine		35.00
289	★ 1c-3c Banknotes (206-207, 210, 213). Blocks, Fresh, Mostly o. g., Very Good-Fine		104.50
290	★ 3c Blue Green (207). Block of Six, with part B. Imprint, Fresh, Mint, Very Good-Fine		55.50
291	★ 1c-5c Banknotes (210-211, 212-216). Fresh, Mostly o. g., 5c pinpoint thin speck, others Fine-Very Fine		68.35
292	2c Red Brown (210). Centered to left, Clear Skull & Crossbones Cancel in Circle, Very Fine Strike		E. III
293	✉ 2c Red Brown (210). Fine Copy with Huge part of next stamp, Bold Kicking Mule Cancel, Clear "Port Townsend, Wash." pmk. just tied on 1885 cover to Cal., Very Fine Strike		E. IV
294	★ 3c Vermilion (214). Block, Fresh, o. g., Very Fine		45.00
295	★ 3c Vermilion (214). Block, fresh, o. g., Very Fine		45.00
296	★ 3c Vermilion (214). Block, o. g., small hinge reinforcement, Very Fine		45.00
297	★ 3c-4c Banknotes (214-215). Blocks, Fresh, o. g., first Mint, one stamp tiny corner crease, latter one stamp thin spot, otherwise V. G.-Fine		112.50
298	★ 1c-30c 1890 Issue (219, 220, 222-225, 227-228). Fresh, Mostly o. g., Very Good-Fine		109.35
299	★ 1c Blue, 2c Carmine (219, 220). Blocks, Fresh, o. g., Fine-Very Fine		25.50
300	★ 1c-8c 1890 Issue (219, 220-222, 224-225). Blocks, Fresh, Mostly o. g., one 8c stamp tear, otherwise Very Good-Very Fine		192.50
301	★ 1c-50c 1890-98 Issues (Betw. 220-287). 131 Nearly all Unused Stamps, incl. Blocks, Mostly Fresh, o. g., some have faults, Balance V. G.-V. F.		774.10
302	★ 4c Dark Brown, Imperforate (222a). Horiz. Pair, Fresh, o. g., V. F. (Photo)		135.00
303	★ 5c Brown, Imperforate (223b). Horiz. Pair, o. g., Very Fine	(Photo)	130.00
304	★ 5c Chocolate, Imperforate (223b). Vert. Pair, Fresh, o. g., tiny scissors cut in margin between stamps, Very Fine	(Photo)	130.00
305	★ 5c Yellow Brown (223a). Block, Fresh, o. g., Fine-Very Fine		50.00
306	★ 5c Chocolate, 8c Lilac (223, 225). Blocks, fresh, o. g., 3 stamps have small thins, otherwise Very Fine		86.50
307	★ 10c Green (226). Block, Fresh, o. g., slight separation, Very Fine (Photo)		90.00
308	★ 15c Indigo (227). Fresh, Mint, Extremely Fine	(Photo)	27.50
309	★ 30c Black, Imperforate (228a). Vertical Pair, fresh, o. g., faint toning, Very Fine, With P. F. Certificate		400.00
310	★ 30c Black (228). Block, Fresh and Fine		175.00
311	★ 30c Black (228). Block, o. g., thin spots, one rounded corner, Very Fine Centering		175.00
312	★ 30c Black (228). Block, bit reinforced, otherwise Fine		175.00

COLUMBIAN ISSUE

313	★	1c-6c Columbian (230-235). Fresh, o. g., Well Centered, Brilliant Colors, Very Fine, Exceptionally Choice lot	58.75
314	★	1c-10c Columbian (230-231, 234-237). Fresh, o. g., Fine	70.75
315	★	1c-50c Columbian (230-240). Many o. g., small faults, V. G.-V. F. appearance	272.75
316	★	1c-50c Columbian (230-236, 239-240). Fresh, Mostly o. g., some have tiny flaws, otherwise Fine-Very Fine lot	210.25
317	★	1c Columbian (230). Block, Mint, Extremely Fine	21.00
318	★	1c Columbian (230). Pane of 50, without Sheet Margins, Very Fine	255.00
319	★	1c-3c Columbian (230-232). Blocks, Fresh, o. g., 1c str. edge at bottom, Very Good-Fine	86.00
320	★	2c Columbian (231). Block, Mint, Very Fine	20.00
321	★	2c Columbian (231). Block, all Four Stamps are the Broken Hat Variety, Mint, Extremely Fine	20.00+
322	★	3c Columbian (232). Block, Fresh, o. g., Very Fine	45.00
323	★	3c, 6c Columbian (232, 235). Blocks, Fresh, o. g., Very Good-Fine	117.50
324	★	4c Columbian (233). Fresh and Mint, Wide margins, Remarkably Well Centered, Extremely Fine	(Photo) 12.50
325	★	4c Columbian (233). Block, Mint, Extremely Fine	(Photo) 57.50
326	★	4c Columbian (233). Well Centered Block, fresh, o. g., unusually deep shade resembling the color Error, one has minute natural spot, another has pin-point thin speck, otherwise Extremely Fine	57.50
327	★	4c Columbian (233). Block, Fresh, o. g., just Fine	57.50
328	★	4c Columbian (233). Block of Nine, fresh, o. g., one horiz. row of perfs. creased where folded, otherwise Fine	147.00
329	★	5c-30c Columbian (234, 236-239). Fresh, Mostly o. g., small thin spots, some very minute, F.-V. F. appearance	142.50
330	★	5c Columbian (234). Block, fresh, o. g., Very Fine	65.00
331	★	5c Columbian (234). Block, with part R. Imprint, Fresh, o. g., tiny hinge reinforcement, Fine-Very Fine	65.00
332	★	6c Columbian (235). Block, Mint, Very Fine	(Photo) 72.50
333	★	6c Columbian (235). Block, fresh, o. g., Very Fine	72.50
334	★	6c Columbian (235). Block, Fresh, o. g., tiny hinge reinforcements, Exceptionally Well Centered, Very Fine	72.50
335	★	8c Columbian (236). With part B. Imprint, Brilliant Color, Fresh, Mint, Extremely Fine	(Photo) 11.00
336	★	8c Columbian (236). Block, Mint, Very Fine	57.50
337	★	8c Columbian (236). Block, Deep Shade, fresh, o. g., one has thin spot, otherwise Very Fine	57.50
338	★	10c Columbian (237). With part T. Imprint, Fresh, o. g., Fine	22.50
339	★	10c Columbian (237). Block, fresh, o. g., Fine-Very Fine	100.00
340	★	15c Columbian (238). Well Centered, Mint, Extremely Fine	(Photo) 40.00
341	★	15c Columbian (238). Fresh, o. g., Brilliant, Well Centered, Extremely Fine	(Photo) 40.00
342	★	15c Columbian (238). Mint, Usual Gum Crackles, Extremely Fine	(Photo) 40.00
343	★	15c Columbian (238). Unusually Deep Color, Very Fine	40.00
344	★	15c Columbian (238). Two Mint Copies, Usual gum crackles, Very Fine	80.00
345	★	30c Columbian (239). Fresh, o. g., Perfectly Centered, Brilliant Color, Extremely Fine	(Photo) 55.00
346	★	30c Columbian (239). Fresh, o. g., Extremely Fine	(Photo) 55.00
347	★	30c Columbian (239). Fresh, o. g., faint corner wrinkle, otherwise Very Fine	55.00
348	★	30c Columbian (239). Centered Block, Glorious Brilliant Color, Extremely Fine	(Photo) 275.00

349	★	50c Columbian (240). Deep Rich Color, Exceptionally Well Centered, Mint, Fresh, Extremely Fine, with P. F. Certificate (Photo)	85.00
350	★	50c Columbian (240). Deep Rich Color, Fresh, o. g., Extremely Fine, a Gem, with P. F. Certificate (Photo)	85.00
351	★	50c Columbian (240). Fresh, o. g., Fine (Photo)	85.00
352	★	50c Columbian (240). With Plate No. at B., fresh, o. g., tiny natural paper inclusion, Fine (Photo)	85.00
353	★	50c Columbian (240). Negligible surface rub, otherwise Fine	85.00
354	★	50c Columbian (240). Deep Rich Color, faint thinning, Fine appearance	85.00
355	★	50c Columbian (240). Fresh, o. g., hinge thin, Fine appearance	85.00
356		50c Columbian, 50c Trans Mississippi (240, 291). Well Centered, first has small thin, latter faint tiny creases, Very Fine appearance	72.50
357	★	\$1.00 Columbian (241). Marvelous Centering, Brilliant Color, Mint and Fresh, Extremely Fine, with P. F. Certificate (Photo)	250.00
358	★	\$1.00 Columbian (241). Fresh, Bright Color, Very Fine (Photo)	250.00
359	★	\$1.00 Columbian (241). Well Centered, fresh color, Very Fine (Photo)	250.00
360	★	\$1.00 Columbian (241). Fresh Color, Large part o. g., nibbed perf., thin spot, Very Fine appearance (Photo)	250.00
361	★	\$1.00 Columbian (241). Brilliant Vivid Color, full o. g., tiny thin, Fine appearance (Photo)	250.00
362	★	\$1.00 Columbian (241). Fresh, Bright Color, small thin spot, F. appearance	250.00
363	★	\$2.00 Columbian (242). Perfectly Centered, Rich Color, Fresh, o. g., Extremely Fine, a Gem, with P. F. Certificate (Photo)	290.00
364	★	\$2.00 Columbian (242). Fresh and Very Fine (Photo)	290.00
365	★	\$2.00 Columbian (242). Well Centered, one perf. a trifle blunt, still Very Fine (Photo)	290.00
366	★	\$3.00 Columbian (243). Large Margins, Well Centered, Wonderful Rich Color, fresh o. g., Very Fine, an unusually choice copy (Photo)	425.00
367	★	\$3.00 Columbian (243). Rich Vivid Color, o. g., Very Fine (Photo)	425.00
368	★	\$3.00 Columbian (243). Well Centered, Fresh and Very Fine (Photo)	425.00
369	★	\$3.00 Columbian (243). Beautiful Color, Wonderful Centering, Fresh, o. g., faint thin spot, Extremely Fine appearance (Photo)	425.00
370	★	\$3.00 Columbian (243). Fresh, Well Centered, thin spot, Very Fine appearance (Photo)	425.00
371	★	\$3.00 Columbian (243). Fresh, Wonderful Deep Color, Fine (Photo)	425.00
372	★	\$4.00 Columbian (244). Large Margins, Lovely Color, fresh, o. g., minute natural smudge in R margin, a Wonderful Copy, Extremely Fine (Photo)	600.00
373	★	\$4.00 Columbian (244). Fresh, Bright Color, natural paper inclusion, Well Centered, Very Fine (Photo)	600.00
374	★	\$4.00 Columbian (244). Brilliant, Fresh Color, negligible tiny thin speck, Very Fine appearance (Photo)	600.00
375	★	\$4.00 Columbian (244). Lovely Deep Color, fresh, o. g., tiny hinge thin, Very Fine appearance (Photo)	600.00
376	★	\$4.00 Columbian (244). Rich Color, small filled thins, reperfed at L., Very Fine appearance (Photo)	600.00
377	★	\$4.00 Columbian (244). Lovely Deep Color, Fine (Photo)	600.00
378	★	\$4.00 Columbian (244). Pinpoint thin speck, Fine appearance (Photo)	600.00
379	★	\$5.00 Columbian (245). Well Centered, Gorgeous Deep Color, fresh, full o. g., tiny fiber imbedded in gum, Extremely Fine, a wonderful copy of this popular stamp (Photo)	650.00
380	★	\$5.00 Columbian (245). Fresh, Large part o. g., centered slightly to right, Very Fine (Photo)	650.00
381	★	\$5.00 Columbian (245). Fresh, minute thin speck, V. F. appearance (Photo)	650.00
382	★	\$5.00 Columbian (245). Reperfed at right, otherwise Fine (Photo)	650.00
383		\$5.00 Columbian (245). Well Centered, light target cancel, a wonderful copy, Extremely Fine (Photo)	350.00

384	\$5.00 Columbian (245). Used, Well Centered, thinned, Very Fine appearance	(Photo)	350.00
-----	--	---------	--------

1894 ISSUE — UNWATERMARKED

385	★田 1c, 2c 1894 Issue (246, 248, 250, 252). Blocks, fresh, o. g., Two of first have small scuffs, one of last has small thin, balance Fine-Very Fine		91.50
386	★田 2c Carmine Lake, Ty. I (249). Block, fresh, o. g., Fine-Very Fine		57.50
387	★田 2c Carmine, Ty. II (251). Block, Fresh, o. g., centered to left and bottom, Very Good		115.00
388	★ 3c Purple (253). Block, fresh, o. g., Vivid Color, Very Fine		35.00
389	★ 5c Yellow Brown, Imperforate (255b). Horiz. Pair, creased in bottom margin, small thin spots, Very Fine appearance		145.00
390	★田 5c Yellow Brown (255a). Block, Fresh, o. g., small hinge reinforcement, Very Fine		31.50
391	★田 10c Dark Green (258). Block, Fresh o. g., natural gum crackle, F.-V. F.		85.00
392	★ \$5.00 Dark Green (263). Fresh, Large part o. g., Reperf. at left, tiny negligible gum thin, Fine appearance	(Photo)	475.00

1895-98 ISSUES — WATERMARKED

393	★ 1c-50c 1895 Issue (264, 265, 266-267 Combination Pair, 267-275). All o. g., but one, few minor faults, balance Fine-Very Fine		128.95
394	★ 1c Blue, Imperforate (264C). Horiz. Pair, Fresh, o. g., Very Fine .. (Photo)		100.00
395	★田 1c-6c 1895 Issue (264, 267-271). Blocks, Fresh, Mostly o. g., one 5c thin spot, others Very Good-Very Fine		130.10
396	★ 2c Carmine, Ty. I (265). 12 Imprint Plate No. Strips of Three, forming Matched Sets of four of Plate Nos. 88, 113 & 117, Couple minor flaws, Very Good-Fine		240.00
397	★田 2c Carmine, Ty. II (266). Block of Nine, Mint and Fine		60.00
398	★ 3c Purple, Imperforate (268a). Horiz. Pair, Large part o. g., small thin spots, Very Fine appearance		145.00
399	★ 3c-5c 1895 Issues (268-270). Imprint Plate No. Strips of Three, First two bottoms, latter Top, o. g., Fine-Very Fine		74.00
400	★ 3c-8c 1895 Issues (268-270, 272). Impt. Plate No. Strips of Three, fresh, o. g., 5c Reinforced, 4c has minor thin speck in Selvedge, otherwise Very Good-Very Fine		95.00
401	★田 3c-5c 1895 Issue (268-270). Blocks, Fresh, o. g., Very Fine		76.50
402	★ 4c Dark Brown, Imperforate (269a). Horiz. Pair, Fresh, Large part o. g., pinpoint thin speck, Very Fine appearance		145.00
403	6c Dull Brown, Wmkd. "USIR" (271a). Light cancel, Very Fine, Scarce (Photo)		100.00
403A	8c Violet Brown, Wmk. "USIR" (272a). Neat cancel, Very Fine		20.00
404	★田 10c Deep Green (273). Block, fresh, o. g., Very Fine		36.50
405	★ 15c Dark Blue (274). Fresh, o. g., Fine		28.50
406	★田 50c Red Orange (275a). Block, fresh, o. g., minor perf. strengthening, Very Fine	(Photo)	190.00
407	★ \$1.00 Black, Ty. I (276). Fresh, o. g., Very Fine	(Photo)	110.00
408	\$1.00, \$2.00, \$5.00 1895-1920 (276, 479, 523, 524, 547). Used, V. G.-F.		102.50
409	★ \$1.00 Black, Ty. II (276A). Well Centered, fresh, o. g., small thins, Very Fine appearance	(Photo)	225.00
410	★ \$1.00 Black, Ty. II (276A). O. g., Faint thin, Tiny ink mark at T. R., otherwise Fine appearance		225.00
411	★ \$2.00 Dark Blue (277a). Mint, Very Fine	(Photo)	135.00
412	★ \$5.00 Dark Green (278). Fresh, Large part o. g., small thin spot, Fine appearance	(Photo)	310.00

413	\$5.00 Dark Green (278). Very Fine	(Photo)	85.00
414	\$5.00 Dark Green (278). Light cancel, Fine	(Photo)	85.00
415	★ 1c-6c 1898 Issue (279, 280-282). Blocks, Fresh, o. g., perfs barely touch on a few, Fine lot		61.50
416	★ 4c-15c 1898 Issue (280-282, 284). Blocks, Mostly o. g., 15c creased, otherwise Very Good		167.00
417	★ 6c Purplish Lake (282a). T. Imprint Plate No. Strip of 3, fresh, o. g., V. G.		37.50
418	★ 6c Purplish Lake (282a). Block, fresh, o. g., Very Fine		40.00
419	★ 10c Brown, Ty. II (283). Mint Block, one has short perf., otherwise Fine		80.00
420	★ 15c Dark Olive Green (284). Block, large part o. g., Very Fine		105.00
421	★ 15c Olive Green (284). Block, o. g., Blunted T. perf., Few perf. tip stains, otherwise Fine		105.00

TRANS-MISSISSIPPI ISSUE

422	★ 1c-2c Trans-Mississippi (285-286). Mint, Extremely Fine		12.50
423	★ 1c-8c Trans-Mississippi (285-287, 289). Fresh, o. g., Very Fine		66.50
424	★ 1c-50c Trans-Mississippi (285-291). Mostly o. g., faults, most only small, Very Good-Fine appearance		274.50
425	★ 1c-50c Trans-Mississippi (285-286, 289-291). Mostly o. g., 50c small thin spot		227.50
426	★ 1c Trans-Mississippi (285). Block, Mint, Very Fine		30.00
427	★ 1c Trans-Mississippi (285). Top Imprint Plate No. 612 Block, Mint, Fine-Very Fine		110.00
428	★ 1c Trans-Mississippi (285). T. Imprint Plate No. 709 Block, part o. g., Fine		110.00
429	★ 1c, 2c Trans-Mississippi (285, 286). Blocks, fresh, o. g., Fine-Very Fine		54.00
430	★ 1c, 2c Trans-Mississippi (285, 286). Blocks, latter has perfs. trifle strengthened at R., otherwise Very Fine		54.00
431	★ 2c Trans-Mississippi (286). B. Imprint Plate No. 688 Block, part o. g., Fine-Very Fine		90.00
432	★ 4c Trans-Mississippi (287). Mint, Extremely Fine	(Photo)	24.00
433	★ 4c Trans-Mississippi (287). Block, fresh, o. g., Very Good-Fine		100.00
434	★ 4c Trans-Mississippi (287). B. Imprint Plate No. 634 Block, fresh, o. g., Fine	(Photo)	325.00
435	★ 5c Trans-Mississippi (288). Mint, Extremely Fine	(Photo)	23.00
436	★ 5c Trans-Mississippi (288). Fresh, o. g., Extremely Fine		23.00
437	★ 5c Trans-Mississippi (288). B. Impt. Plate No. 614 Pair, Fresh, o. g., slightly reinforced, otherwise Very Fine		65.00
438	★ 5c Trans-Mississippi (288). Block, Fresh, o. g., perfs touch on one, balance Fine		95.00
439	★ 5c Trans-Mississippi (288). U. R. Sheet Corner Block of Six, with Plate No. 618, Fresh, Full o. g., Very Fine	(Photo)	141.00
440	★ 5c Trans-Mississippi (288). B. Imprint Plate No. 602 Block of Eight, one outside stamp has been hinged & some toned spots on gum only, otherwise Mint Very Fine, A Very Choice Block	(Photo)	402.00+
441	★ 10c Trans-Mississippi (290). Marvelous Centering, "Jumbo" Margins, Fresh, o. g., Extremely Fine	(Photo)	40.00
442	★ 10c Trans-Mississippi (290). Block, Fresh, o. g., perfs. touch on bot. row, T. row Very Fine	(Photo)	175.00
443	★ 50c Trans-Mississippi (291). Fresh, o. g., Very Fine	(Photo)	145.00
444	★ 50c Trans-Mississippi (291). Fresh, o. g., Tiny thin speck, Extremely Fine appearance	(Photo)	145.00
445	★ 50c Trans-Mississippi (291). Fresh, o. g., Fine	(Photo)	145.00
446	★ 50c Trans-Mississippi (291). Used, Fine		32.50

447	★	\$1.00 Trans-Mississippi (292). Well Centered, Intense Color, Gorgeous Impression, Fresh, o. g., Extremely Fine, a Beauty, with P. F. Certificate (Photo)	350.00
448	★	\$1.00 Trans-Mississippi (292). Well Centered, Brilliant Color, o. g., Extremely Fine, A Beauty (Photo)	350.00
449	★	\$1.00 Trans-Mississippi (292). Fresh, o. g., thins, Very Fine appearance (Photo)	350.00
450	★	\$1.00 Trans-Mississippi (292). Fresh and Fine (Photo)	350.00
451	★	\$1.00 Trans-Mississippi (292). Fresh, Fine (Photo)	350.00
452		\$1.00 Trans-Mississippi (292). Well Centered, Very light cancel, Very Fine (Photo)	175.00
453		\$1.00 Trans-Mississippi (292). Well Centered, Very Faint cancel, microscopic internal crease, otherwise Extremely Fine (Photo)	175.00
454		\$1.00 Trans-Mississippi (292). Neat cancel, small filled thin, Very Fine appearance (Photo)	175.00
455		\$1.00 Trans-Mississippi (292). Used, thin spot, Fine appearance (Photo)	175.00
456	★	\$2.00 Trans-Mississippi (293). Fresh, o. g., Very Fine (Photo)	475.00
457	★	\$2.00 Trans-Mississippi (293). Fresh, Perfs just touch at top (Photo)	475.00
458	★	\$2.00 Trans-Mississippi (293). Str. edge at left, centered to top, Fine (Photo)	475.00
459	★	\$2.00 Trans-Mississippi (293). Fresh, minute corner perf. crease, Fine appearance (Photo)	475.00
460	★	\$2.00 Trans-Mississippi (293). Rich Color, part o. g., perfs barely touch at T., faint tiny thin, Fine appearance (Photo)	475.00
461		\$2.00 Trans-Mississippi (293). Rich Color, Very light cancel, Fine (Photo)	225.00
462		\$2.00 Trans-Mississippi (293). Light Philadelphia Reg. Cancel, minute thin in margin, Very Fine appearance (Photo)	225.00
463		\$2.00 Trans-Mississippi (293). Used, Perfs touch T. & R., Rich color (Photo)	225.00

1901 PAN-AMERICAN ISSUE

464	★	1c Pan-American, Center Inverted (294a). Small thin spot, Fine appearance, Handstamp guarantee on back; An attractive example of this popular error (Photo)	3,500.00
465	★	1c-10c Pan-American (294-299). Cpl Set, Fresh, Fine-Very Fine	102.50
466	★	1c-10c Pan-American (294-299). A few with bits of paper on back, otherwise Fine-Very Fine set	102.50
467	★	1c-10c Pan-American (294-299). Cpl. Set, small faults and/or heavy hinges, Fine-Very Fine Centering	102.50
468	★	1c Pan-American (294). B. & T. Arrow Blocks, first with Plate No. 1136, Fine	39.50
469	★	1c Pan-American (294). B. Imprint Plate No. 1172 Block, F.-V. F.	80.00
470	★	1c Pan-American (294). B. Imprint, two Plate Nos. 1172, 1125 Arrow Block of Ten, Fine	145.00
471	⊠	1c, 2c, 8c Pan-American (294-295, 298). Eight Covers & one Card, incl. two with Expo. Station Cancellation, Fine-Very Fine	E. II
472	★	2c Pan-American (295). T. Imprint Plate No. 1126 Strip of Three, Mint, Extremely Fine	18.50
473	★	4c Pan-American (296). Block, Fine	77.50
474	★	5c Pan-American (297). Block, Mint, Very Fine	77.50
475	★	5c Pan-American (297). Block of Six, with part Imprint & Plate No. at B., Mint, Fine-Very Fine	113.50

476	★	8c Pan-American (298). Block, Extremely Fine	(Photo)	97.50
477	★	8c-Pan-American (298). Block, one stamp nibbed perf. tip, otherwise Fine		97.50
478	★	10c Pan-American (299). Block, Fine-Very Fine	(Photo)	150.00

1902 ISSUE

479	★	1c-15c 1902 Issue (300-302, 304, 306, 308-309). Fine-Very Fine		49.95
480	★	1c-15c 1902 Issue (300-309). Regummed, otherwise Very Fine lot		72.95
481	★	1c-13c 1902 Issue (300-303, 305-308). Blocks, some bit heavily hinged, one 6c stamp rounded corner, otherwise Very Good-Very Fine		180.25
482	★	1c-13c 1902 Issue (300-306, 308). Blocks, Fine-Very Fine		168.75
483	★	1c Blue Green, Booklet Pane (300b). With Plate No. 3510, V. G.-Fine	(Photo)	150.00
484	★	3c-10c 1902-08 Issues (302, 305, 338). Fresh, Extremely Fine		22.50
485	★	5c Blue (304). Horiz. Block of Ten (5x2), Str. edges T. & L., F.-V. F.		64.50
486	★	13c Purple Black (308). Mint Block of 25, five stamps with s. e. at T, Fine-Very Fine		139.00+
487	★	50c Orange (310). Well Centered, barest trace of tiny perf. thin, Very Fine appearance		67.50
488	★	\$1.00 Black (311). Very Fine	(Photo)	125.00
489	★	\$2.00 Dark Blue (312). Well Centered, Large part o. g., thin, Very Fine appearance		185.00
490		\$5.00 Dark Green (313). Light cancel, tiny perf. tear, Fine appearance		185.00
491	★	1c-2c 1906 Imperforates (314, 320, 320a). Horiz. Pairs, Very Fine		55.50
492	★	1c Blue Green, 2c Carmine, Imperforate (314, 320). Blocks, Very Fine		46.00
493	★	5c Blue, Imperforate (315). Huge Margins, Extremely Fine	(Photo)	160.00
494	★	5c Blue, Imperforate (315). Horiz. Pair, Mint, Very Fine	(Photo)	320.00
495	★	5c Blue, Imperforate (315). Horiz. Pair, Very Fine	(Photo)	320.00
496	★	5c Blue, Imperforate (315). Horiz. Pair, Very Fine	(Photo)	320.00
497	★	5c Blue, Imperforate (315). Block, Extremely Fine	(Photo)	650.00
498	★	5c Blue, Imperforate (315). Block, Extremely Fine	(Photo)	650.00
499	★	2c Carmine, Die I, Booklet Pane (319g). With Plate No. 3762, Very Fine		45.00
500	★	2c Lake, Imperforate (320a). Block, Very Fine		67.50
501	★	2c Scarlet, Imperforate (320b). Center Line Block, Very Fine	(Photo)	135.00

LOUISIANA PURCHASE ISSUE

502	★	1c-10c Louisiana Purchase (323-327). Fine-Very Fine Set		127.25
503	★	1c-10c Louisiana Purchase (323-327). Cpl. Set, pinpoint thin speck in 1c, otherwise Fine-Very Fine		127.25
504	★	1c-10c Louisiana Purchase (323-327). Cpl. Set, Very Good-Very Fine		127.25
505	★	1c-10c Louisiana Purchase (323-327). Cpl. Set, well centered, few tiny faults, balance Very Fine		127.25
506	★	1c-10c Louisiana Purchase (323-327). Part o. g., or bit heavily hinged, otherwise Very Good-Very Fine set		127.25
507	★	1c Louisiana Purchase (323). Top Imprint Plate No. 2117 Block of Four, tiny thin on one, otherwise Fine-Very Fine		95.00
508	★	1c Louisiana Purchase (323). B. Impt. Plate No. 2132 Block of Ten, negligible margin scuff, still Fine-Very Fine		146.50
509	★	1c, 2c Louisiana Purchase (323, 324). Blocks, 2c with Left Arrow, reinforced in selvedge, Very Good-Very Fine		63.50
510	★	2c Louisiana Purchase (324). B. Imprint Plate No. 2081, Block, Mint, Fine-Very Fine		110.00
511	★	2c Louisiana Purchase (324). T. Imprint Plate No. 2166 Block, Fine		110.00
512	★	2c Louisiana Purchase (324). T. Imprint Plate No. 2081 Block, Mint, Very Good-Fine		110.00

513	★	田	2c Louisiana Purchase (324). B. Imprint Pl. No. 2180 Block, Light creases, Fine appearance	110.00
514	★		3c, 10c Louisiana Purchase (325, 327). Mint, perfs. close at T. on 10c, Fine	87.50
515	★	田	3c Louisiana Purchase (325). Block, Fine	85.00
516	★	田	3c Louisiana Purchase (325). B. Imprint Plate No. 2103 Block, fresh, perfs. a bit strengthened, otherwise Fine-Very Fine Block	220.00
517	★	田	3c Louisiana Purchase (325). Top Imprint Plate No. 2101 Block of Ten, tiny natural wrinkle in U. R. stamp, Fine-Very Fine, Ex Moody	345.00
518	★	田	5c Louisiana Purchase (326). Block, str. edge at left, Fine-Very Fine	105.00
519	★	田	5c Louisiana Purchase (326). B. Imprint Plate No. 2097 Block, Fine-Very Fine	(Photo) 310.00
520	★	田	5c Louisiana Purchase (325). B. Imprint Plate No. 2097 Block of Ten, Fine-Very Fine	465.00
521	★		10c Louisiana Purchase (327). Mint, Extremely Fine	(Photo) 67.50
522	★		10c Louisiana Purchase (327). Very Fine	(Photo) 67.50
523	★		10c Louisiana Purchase (327). Beautifully centered, a single short perf., otherwise Very Fine	67.50
524	★		10c Louisiana Purchase (327). Fine	67.50
525	★	田	10c Louisiana Purchase (327). Block, Very Good-Fine	(Photo) 285.00
<hr/>				
526	★	田	10c Louisiana Purchase (327). B. Imprint Plate No. 2107, Block, Fine	(Photo) 825.00

JAMESTOWN ISSUE

527	★		1c-5c Jamestown (328-330). Cpl. Set, 5c partly touched at top, F.-V. F.	44.00
528	★		1c-5c Jamestown (328-330). 2c has small thin, otherwise F.-V. F. Set	44.00
529	★	田	1c Jamestown (328). Top Imprint Plate No. 3546 Block of Six, Deep Color, Mint, Fine-Very Fine	(Photo) 92.50
530	★	田	1c Jamestown (328). B. Imprint Plate No. 3543 Block of Six, Mint and Fine	92.50
531	★	田	2c Jamestown (329). Top Imprint Plate No. 3678 Block of Six, fresh, Fine-Very Fine	(Photo) 120.00
532	★		5c Jamestown (330). Well Centered, Mint, Extremely Fine	(Photo) 35.00
533	★		5c Jamestown (330). Gorgeous Color, Very Fine	(Photo) 35.00
534	★		5c Jamestown (330). Very Fine	35.00
535	★	田	5c Jamestown (330). Mint Block, Very Fine	(Photo) 145.00
536	★	田	5c Jamestown (330). Block, trifle reinforced, tiny thin in one, otherwise Fine-Very Fine	145.00
537	★	田	5c Jamestown (330). Block, perfs. touch, Very Good	145.00
538	★	田	5c Jamestown (330). B. Imprint Plate No. 3554 Block of Six, light thin spot in margin, tiny hinge reinforcements, otherwise F.-V. F.	(Photo) 800.00

1908 ISSUE

539	★		1c Green, 2c Carmine (Betw. 331-462). 47 Unused Stamps, all are Plate No. Singles from Booklet Panes, all being the U. R. Stamp from the Pane, all diff. Nos., Nearly all F.-V. F., a Fascinating lot, considering the high cost of assembly	37.70+
540	★		1c Green, Booklet Pane (331a). With Plate No. 5268, Fine-Very Fine	35.00
541	★	田	1c-15c 1908 Issue (331-334, 336-340). Blocks, perfs cut in on some, Very Good-Very Fine	224.40
542	★		1c, 2c 1908-16 Booklet Panes (332a, 374a, 375a, 405a, 406a, 424d, 425e, 462a, 463a). All with Plate Nos., Very Good-Very Fine	123.75
543	★	田	4c Orange Brown (334). B. Imprint Pl. No. 4933 Block of Six, small sealed tear in selvage, otherwise Very Fine	65.00
544	★	田	5c Blue (335). R. Star Imprint Plate No. 5376 Block of Six, F.-V. F.	135.00

545	★	6c Red Orange (336). L. Imprint Plate No. 4936 Block of Six, couple tiny surface specks on one stamp, otherwise Fine-Very Fine	100.00
546	★	10c Yellow (338). B. Imprint Plate No. 4944 Block of Six, few tiny specks on surface of one stamp & small thin in selvedge only, otherwise Very Fine	125.00
547	★	15c Ultramarine (340). Block, with part T. Imprint & Plate No., Very Fine	42.00
548	★	15c Pale Ultramarine (340). B. Imprint Pl. Nos. 4949 Block of Six, Light crease in selvedge only, Fine-Very Fine	120.00
549	★	50c Violet (341). Fine	52.50
550	★	1c-5c 1908 Imperforates (343-347). Horiz. Pairs, Very Fine set	70.50
551	★	3c Deep Violet, Imperforate (345). Matched set of Arrow Blocks, Fine-Very Fine Set	100.00
552	★	3c Deep Violet, Imperforate (345). Matched set of Four Imprint Plate No. 4927 Blocks of Six, Very Fine set	154.00
553	★	5c Blue, Imperforate (347). Block, Very Fine	65.00
554	★	1c-5c 1908 Coils (348-351). Fine-Very Fine set	51.50
555	★	1c-5c 1908-10 Coils (348-351). Pairs, Fine-Very Fine	106.75
556	★	1c-10c Coils (Betw. 348-723). 45 Coil Pairs, incl. 42 Different, All but two are Guide Line or Joint Line Pairs, Nearly all Fine-Very Fine	355.90
557	★	4c Orange Brown, Coil (350). Guide Line Pair, Mint, Extremely Fine ...	42.50
558	★	5c Blue, Coil (351). Guide Line Pair, tiny thin speck in top stamp, otherwise Fine-Very Fine	72.50
559	★	1c-4c 1909 Coils (352-354). Pairs, 1c & 2c with 2mm spacings, F.-V. F.	67.00
560	★	4c Orange Brown, Coil (354). Strip of Four, Mint, Fine-Very Fine	65.00
561	★	5c Blue, Coil (355). Line Pair, Very Fine	(Photo) 62.50
562	★	5c Blue, Coil (355). Guide Line Pair, Very Fine	(Photo) 62.50

BLUISH PAPER

563	★	1c Green, 2c Carmine, Bluish (357-358). Fine-Very Fine	36.00
564	★	1c Green, 2c Carmine, Bluish (357, 358). Fine	36.00
565	★	2c Carmine, Bluish (358). Block, Fine	75.00
<hr/>			
566	★	5c Blue, Bluish (361). Fresh, Fine Copy of this Rare Stamp	(Photo) 1,550.00
<hr/>			
567	★	6c Red Orange, Bluish (362). Very Fine	(Photo) 325.00
568	★	10c Yellow, Bluish (364). Reperfed at right, otherwise Fine	(Photo) 365.00
569	★	13c Blue Green, Bluish (365). Reperfed at right, otherwise Very Fine, with P. F. Certificate	(Photo) 775.00
570	★	13c Blue Green, Bluish (365). Light crease, filled-in thin speck, Very Fine appearance	(Photo) 775.00
571	★	13c Blue Green, Bluish (365). Fresh, Fine	(Photo) 775.00
572	★	13c Blue Green, Bluish (365). Light Cancel, s. e. at B., almost invisible sealed tear, Fine appearance	260.00

1909 COMMEMORATIVE ISSUES

573	☒	2c Lincoln (367). Tied with additional 5c Blue by Canton Febr. 12, 1909 Waving Flag Machine Cancel on First Day Front only, Fine	E. III
574	★	2c Lincoln, Coil (368). Brinkerhoff, Ty. II, Guide Line Strip of Four, Very Fine	55.00
575	★	2c Lincoln, Coil (368). Mailometer Ty. IV, Pair, Very Fine	40.00
576	★	2c Lincoln, Coil (368). Mailometer Ty. IV, Paste Up Strip of Four, Very Fine	(Photo) 92.50
577	★	2c Lincoln, Imperforate Coil (368). Six Pairs, all with Private Vending Machine perfs, incl. Four diff. Types, Fine-Very Fine	78.50

578	★	2c 1909 Imperforates (368, 371, 373). Horiz. Pairs, Very Fine	74.00
579	★	2c 1909 Imperforate (368, 371, 373). Horiz. Pairs, Very Fine	74.00
580	★	2c 1909 Imperforate (368, 371, 373). Mint Blocks, V. F.	153.50
581	★	1909 Imperforate (368, 371, 373). Blocks, Very Fine	153.50
582	★	2c Lincoln, Hudson-Fulton, Imperforates (368, 373). Mint Blocks, V. F.	100.50
583	★	2c Lincoln, Imperforate (368). T. Imprint, Star, Plate No. 4983 Block of Six, Very Fine	85.00
584	★	2c Lincoln, Bluish (369). Extremely Fine	(Photo) 60.00
585	★	2c Lincoln, Bluish (369). Reperfed at left, otherwise Very Fine	60.00
586	★	2c Lincoln, Bluish (369). Horiz. Pair, Fine	120.00
587	★	2c Lincoln, Bluish (369). Vert. Pair, natural s. e. at R., Very Fine	120.00
588	★	2c Lincoln, Bluish (369). Block, 2mm Spacing, Very Fine	(Photo) 260.00
589	★	2c Lincoln, Bluish (369). Block, 2mm spacing, Very Fine	(Photo) 260.00
590	★	2c Lincoln, Bluish (369). Block, 3mm spacing, Very Fine	(Photo) 250.00
591	★	2c Lincoln, Bluish (369). Block, 3mm Spacing, Fine-Very Fine	250.00
592	★	2c Lincoln, Bluish (369). Block, 3mm spacing, F.-V. F.	(Photo) 250.00
593	★	2c Lincoln, Bluish (369). Block, 3mm spacing, slightly reinforced, F.-V. F.	250.00
594	★	2c Lincoln, Bluish (369). Block, 3mm spacing, tiny thin in one, vert. perfs. weakened where folded, otherwise F.-V. F.	250.00
595	★	2c Lincoln, Bluish (369). U. L. Sheet Corner Block, 3mm spacing, Fine ...	250.00
596	★	2c Lincoln, Bluish (369). Block, 2mm spacing, Fine	260.00
597	★	2c Lincoln, Bluish (369). Block, 3mm spacing, natural s. e. at B., Minor flaws, bits of paper adhere to gum, otherwise Fine-Very Fine	250.00
598	★	2c Lincoln, Bluish (369). Block, 3mm spacing, natural s. e. at B., Fine ...	250.00
599	★	2c Lincoln, Bluish (369). Block, 2mm spacing, s. e.'s on two sides, Fine-Very Fine	260.00
<hr/>			
600	★	2c Lincoln, Bluish (369). L. Star Imprint Plate No. 4977 Block of Six, Fine (Photo)	800.00
<hr/>			
601	★	2c Alaska Yukon, Imperforate (371). Center Line Block, Very Fine	75.00
602	★	2c Alaska-Yukon, Imperforate (371). Center Line Block, tiny scissor cut in R. margin betw. stamps, couple light natural gum wrinkles, otherwise Very Fine	75.00
603	★	2c Hudson-Fulton (372). Four Copies in Experimental U. S. Automatic Vending Type Coil Pockets, Fine-Very Fine	E. III
604	★	2c Hudson-Fulton (372). T. Imprint Plate No. 5389 Block of Six, F.-V. F.	85.00
605	★	2c Hudson-Fulton, Imperforate (373). R. Imprint Plate No. 5392 Block of Six, Mint, few light natural gum wrinkles, crease at R. B., otherwise Very Fine	85.00
606	★	2c Hudson-Fulton, Imperforate (373). Center Line Block of 16, Mint, Very Fine	231.00+

END OF FIRST SESSION

LOTS ON VIEW FROM FEBRUARY 24th
OFFICES OPEN SATURDAY BEFORE SALE

SECOND SESSION

WEDNESDAY, MARCH 1st, 1972 — 1:00 P. M.

1910 ISSUE

607	★	1c, 2c 1910-29 Issues (374, 405, 552, 564, 654). Block of 552, Singles of others, All Sheet Corner Copies with Margin Folded Over before Printing so Portion of Design is on back of Selvedge, Spectacular Freaks, Fine ...	E. IV
608	★	1c-6c 1910 Issue (374-379). Blocks, Fine-Very Fine	86.75
609	★	1c-10c 1910 Issue (374-379), 381). Blocks, Fine lot	145.25
610	✉	1c Green (374). Tied by "Aeroplane Station No. 1 Garden City Estates, N. Y. Sep. 25 (1911)" pmk. on Postal Card showing "Graham White in Farnam Biplane", Fine	E. III
611	★	8c Olive Green (380). Block, Fine-Very Fine	75.00
612	★	10c Yellow (381). Block, 2mm Spacing, Very Fine	60.00
613	★	15c Light Ultramarine (382). Block, Fine-Very Fine	140.00
614	★	1c-2c 1911-16 Imperforates (383-384, 408-409, 481, 482, 484). Blocks, Very Fine	42.45
615	★	1c Green, Coil (385). Guide Line Pair, Mint, Extremely Fine	17.50
616	★	1c-5c 1910-13 Coils (385-386, 392-396). Pairs, Very Fine	120.75
617	★	1c Green, Coil (387). Guide Line Pair, Mint, Extremely Fine	26.50
618	★	2c Carmine, Coil (388). Guide Line Pair, Fine (Photo)	210.00
619	★	1c-5c 1910 Coils (392-396). Line Pairs, Fine-Very Fine set	140.50
620	★	1c-5c 1910 Coils (392-396). Pairs, perfs. just touch one 5c stamp, otherwise Fine-Very Fine	99.25
621	★	1c-5c 1910-13 Coils (392-394, 396). Pairs, Fine-Very Fine	74.75
622	★	2c-5c 1910 Coils (393-396). Guide Line Pairs, Fine-Very Fine	127.00

PANAMA-PACIFIC ISSUES

623	★	1c, 2c, 10c Panama-Pacific (397, 398, 400). Mint, Fine-Very Fine	46.35
624	★	1c-10c Panama-Pacific (397-400, 401-402). Very Good-Very Fine	98.10
625	★	1c, 2c Panama-Pacific (397, 398). Blocks, Very Fine	33.50
626	★	5c Panama-Pacific (399). Block, tiny hinge reinforcements, Fine-Very Fine	95.00
627	★	10c Orange Yellow, Panama-Pacific (400). Mint, Very Fine	38.50
628	★	10c Orange Yellow, Panama-Pacific (400). Two Copies centered to left, Very Good	77.00
629	★	10c Orange, Panama-Pacific (400A). Extremely Fine (Photo)	72.50
630	★	10c Orange, Panama-Pacific (400A). Mint, Extremely Fine (Photo)	72.50
631	★	10c Orange, Panama-Pacific (400A). Mint, Extremely Fine (Photo)	72.50
632	★	10c Orange Yellow, Panama-Pacific (400). Block, with B. Plate No., one stamp faint thin, others Fine-Very Fine	160.00
633	★	1c, 2c Panama-Pacific, Perf. 10 (401, 402). Very Fine	29.75
634	★	1c, 2c Panama-Pacific, Perf. 10 (401, 402). Very Fine	29.75
635	★	1c Panama-Pacific, Perf. 10 (401). Block, Very Fine	31.00
636	★	1c Panama-Pacific, Perf. 10 (401). Block, Fine-Very Fine	31.00
637	★	2c Panama-Pacific, Perf. 10, (402). Block, Mint, Very Fine	95.00
638	★	5c Pan-Pacific, Perf. 10 (403). Light paper fold, V. F. appearance	58.50
639	★	5c Panama-Pacific Perf. 10 (403). Horiz. Pair, Fine	117.00

640	★	5c Panama-Pacific, Perf. 10 (403). B. R. Sheet Corner Block, few natural gum skips, Very Fine	(Photo) 250.00
641	★	10c Panama-Pacific, Perf. 10 (404). Barest trace of faint hinge thin, Very Fine appearance	(Photo) 285.00
642	★	10c Panama-Pacific, Perf. 10 (404). Fine	(Photo) 285.00
643	★	10c Orange, Panama-Pacific, Perf. 10 (404). Block, Well Centered, single short perf. on one stamp, otherwise Very Fine	(Photo) 1,200.00
644	★	10c Orange, Panama-Pacific, Perf. 10 (404). Block, centered to bottom left, Fine	(Photo) 1,200.00

1912-16 ISSUES

645	★	7c-12c 1912 Issue (407, 414, 417). Mint, Very Fine	25.75
646	★	7c Black (407). Block, Very Fine	67.50
647	★	1c Green, Imperf. "Kansas City Roulette" (408 var.). Plate No. Block of nine, contains two rows Imperforate Between, signed by W. C. Michaels, the finder, Fine, Rare	(Photo) E. VIII
648	★	1c-2c 1912 Coils (410-413). Guide Line Pairs, Very Fine	44.75
649	★	1c-2c 1912 Coils (410-413). Guide Line Pairs, Fine-Very Fine set	44.75
650	★	2c Carmine, Coil (413). Strip of Four, Mint, Extremely Fine	36.00
651	★	8c-12c 1912 Issue (414, 415, 417). Blocks, last two with Plate No., V. F.	78.50
652	★	20c Ultramarine, Perf. 12, 10 (419, 438). Fine	56.00
653	★	20c Ultramarine (419). Block, Fine-Very Fine	100.00
654	★	30c Orange Red (420). Block, natural gum crackle, otherwise an Extremely Fine Block	75.00
655	★	\$1.00 Violet Brown (423). Fine	(Photo) 110.00
656	★	1c-5c 1914 Issue (424-426, 428). Blocks, Very Fine	35.70
657	★	3c-12c 1914 Issue (426-428, 434-435). Blocks, several with Plate No., Fine-Very Fine	96.50
658	★	4c Brown (427). B. Plate No. 6010 Block of Six, couple short perfs on two stamps, otherwise Fine-Very Fine	90.00
659	★	7c Black (430). Block, Very Fine	47.00
660	★	7c-11c 1914 Issue (430, 432, 434). Blocks, with Plate Nos., F.-V. F.	103.00
661	★	15c Gray (437). Block, with B. Plate No., Fine-Very Fine	105.00
662	★	30c Orange Red (439). Block, Very Fine	(Photo) 180.00
663	★	50c Violet (440). Minute hinge thin, Very Fine appearance	(Photo) 150.00
664	★	1c-5c 1914 Coils (441-444, 447). Line Pairs, Very Fine	62.90
665	★	1c, 2c, 5c 1914 Coils (443, 444, 447). Strips of Four, Fine-Very Fine	57.50
666	★	3c Violet, Coil (445). Line Pair, Fine	170.00
667	★	3c Violet, Coil (445). Mint Paste-up Pair, Fine	125.00+
668	★	4c Brown, Coil (446). Line Pair, Very Fine	(Photo) 85.00
669	★	4c Brown, Coil (446). Line Pair, Fine	85.00
670	★	4c Brown, Coil (446). Strip of Four, Mint, Fine-Very Fine	120.00
671	★	2c Red, Coil, Ty. I (449). Joint Line Pair, perfs just touch on one, a Fresh and Most Desirable Example of this Rarity	(Photo) 1,250.00
672	★	1c-5c 1914 Coils (452, 455, 457, 458). Line Pairs, Fine-Very Fine	37.00
673	★	1c-10c 1914-16 Coils (452, 457, 458, 486, 487, 489, 490, 492, 494-497). Pairs, Fine-Very Fine	47.35
674	★	2c Red, Coil, Ty. I (453). Pair, Fine	57.50
675	★	2c Carmine, Ty. I, Coil (453). Line Pair, Fine	75.00
676	★	2c Carmine, Coil, Ty. II (454). Mint Pair, Fine-Very Fine	75.00
677	★	2c Carmine, Coil, Ty. II (454). Mint Pair, centered to R., Very Good	75.00

678	★	3c Violet, Coil (456). Mint Pair, Very Fine	(Photo)	87.50
679	★	3c Violet, Coil (456). Mint Pair, Fine		87.50
680	★	2c Carmine, Imperforate Coil (459). Pair, Very Fine	(Photo)	160.00
681	★	2c Carmine, Imperforate Coil (459). Line Pair, Mint, V. F.	(Photo)	225.00
682	★	\$1.00 Violet Black (460). Block, short corner perf. on one, U. L. small thin, otherwise Fine, Scarce	(Photo)	700.00
683	★	2c Red (461). Mint Block, Very Fine		75.00
684	★	1c-5c 1916 Issue (462, 463, 465, 466). Mint Blocks, Fine-Very Fine		84.25
685	★	3c Deep Violet (464). Block, Mint, tiny tear in T.L. stamp, otherwise Fine-Very Fine		62.50
686	★	5c Carmine, Error (467). Double Error in Block of 12, small flaws in two stamps not affecting the Errors which are Fine		425.00
687	★	5c Carmine, Error (467). Double Error in Block of 15, Mint, Fine		425.00
688	★	5c Carmine, Error (467). Double Error in Sheet of 100, L. selvedge & Plate No. missing, Mint, Fine-Very Fine		475.00+
689	★	7c Black (469). Block, with T. Plate No., pre-printing paperfold, Beautiful Centering, Very Fine		50.00
690	★	8c Olive Green (470). Block, Mint, minute thins in 2 perf. tips at B. R., otherwise Extremely Fine		50.00
691	★	10c Orange Yellow (472). Mint, Very Fine		25.00
692	★	11c Dark Green, 12c Claret Brown (473, 474). Blocks, Fine		65.00
693	★	20c Light Ultramarine (476). Mint Block, Fine		140.00
694	★	50c Light Violet (477). Well Centered, Extremely Fine	(Photo)	190.00
695	★	\$2.00 Dark Blue (479). Mint, Fine		60.00
696	★	\$2.00 Dark Blue (479). Mint, Fine		60.00
697	★	\$5.00 Light Green (480). Mint, Fine		52.50
698	★	3c Violet, Ty. I, Imperforate (483). T. & B. Plate No. 8139 Blocks of Six, gum crackle in one, Very Fine		55.00
699	★	3c Violet, Ty. II, Imperforate (484). Matched set of Four Plate No. 8355 Blocks of Six, Mint, Very Fine		90.00
700	★	1c-10c 1916 Coils (490, 492-497). Joint Line Pairs, Very Fine set		57.15

1917-20 ISSUES

701	★	1c Green, 2c Black (498, 610). Block of Seven of First, Badly Creased after printing but before perforating, yielding wildly misplaced perfs; latter Block of Six with Huge Wierdly Wild pre-printing paper fold, Two most unusual blocks	E. IV	
702	★	5c-\$1.00 1917 Issue (504, 507-509, 511-513, 516-518). Fine-Very Fine		41.75
703	★	5c-50c 1917 Issue (504, 507-509, 511-514, 516-517). Blocks, F.-V. F.		155.65
704	★	5c Rose, Error (505). Vert. Pair, stamp at T. the Error, slight hinge thin, Fine appearance		120.00
705	★	5c Rose, Error (505). Block of Twelve, two Middle Stamps the Errors, Mint, Fine		265.00
706	★	5c Rose, Error (505). Double Error in Block of 12, Mint, Fine		265.00
707	★	5c Rose, Error (505). Double Error in Block of 12, Mint, couple tiny natural paper inclusion, light natural gum bends, otherwise Fine		265.00
708	★	5c Rose, Error (505). Double Error in Block of 12, Mint, V. G.-Fine		265.00
709	★	5c Rose, Error (505). Double Error in Block of 12, Mint, Fine		265.00
710	★	5c Rose, Error (505). Block of Twelve, Middle Stamp the Error, Error is Mint and Fine		190.00
711	★	5c Rose, Error (505). Single Error in Cpl. Sheet of 100, Fine-Very Fine		223.90+
712	★	5c Rose, Error (505). Single Error in Cpl. Sheet of 100, Mint, narrow selvedge at B. cuts through Plate, balance of sheet incl. Plate No. at R. & Error Block is Very Fine		223.90
713	★	9c Salmon Red (509). T. Plate No. 11774 Block of Six, Very Fine		30.00

714	★	50c Red Violet (517). T. Pl. No. F13655 Block of Six, Mint, Very Fine	75.00
715	★	\$1.00 Violet Brown (518). Two Blocks, diff. shades, Fine-Very Fine	105.00
716	★	2c Carmine (519). Mint, Extremely Fine	30.00
717	★	\$2.00 Orange Red & Black (523). Mint, Very Fine	(Photo) 125.00
718	★	\$2.00 Orange Red & Black (523). Fine	(Photo) 125.00
719		\$2.00 Orange Red & Black (523). Used, Fine	57.50
720	★	\$5.00 Deep Green & Black (524). Very Fine	55.00
721	★	\$5.00 Deep Green & Black (524). Mint, Very Fine	55.00
722	★	\$5.00 Deep Green & Black (524). Fine	55.00
723	★	\$5.00 Deep Green & Black (524). Centered to L., Fine	55.00
724	★	\$5.00 Deep Green & Black (524). Tiny hinge thin, Fine appearance	55.00
725	★	\$5.00 Deep Green & Black (524). Hinge thin, Very Fine appearance	55.00
726	★	\$5.00 Deep Green & Black (524). Block, Mint, Fine-Very Fine	(Photo) 230.00
727	★	2c Carmine, Offset, Ty. IV, V, Va, VI, VII (526-528B). Plate No. Blocks of Six, one stamp crease, otherwise Fine-Very Fine lot	86.00
728	★	1c-3c Offset, Imperforate (531, 532, 534, 534A, 535). Horiz. Pairs, V. F.	53.70
729	★	1c Green, Offset, Imperforate (531). T. Plate No. 9951 Block of Six, V. F.	27.50
730	★	1c-3c Offset, Imperforate (531-532, 534, 535). Blocks, Very Fine	75.00
731	★	1c-3c 1918 Offset Imperforate (531, 532, 534, 534A, 535). Blocks, V. F.	110.00
732	★	1c, 2c Ty. Va, VI, 3c Offset, Imperforate (531, 534, 534A, 535). Blocks, one 2c stamp thin spot, others Very Fine	80.00
733	★	2c Carmine, Offset, Ty. V Imperforate Coil (533). Horiz. Pair, Schermack Ty. III Perforation, Very Fine, with P. F. Certificate	(Photo) 200.00
734	★	2c Carmine, Offset, Ty. VI, Imperforate (534A). Block, Mint, Very Fine	35.00
735	★	2c Carmine, Offset, Ty. VI, Imperforate (534A). Block, Very Fine	35.00
736	★	3c Violet, Offset, Imperforate (535). T. Plate No. 9393 Block of Six, V. F.	26.50
737	★	1c Green, 2c Carmine Rose, Imperforate Horiz. (538a, 540a). Blocks, Fine-Very Fine	32.00
738	★	2c Carmine Rose, 3c Violet (541, 546). Mint, Very Fine	23.00
739	★	1c Green (545). Mint, Very Fine	23.50
740	★	1c Green, 2c Carmine, Rotary, Perf. 11 (545, 546). Very Fine	38.50
741	★	\$2.00 Carmine & Black (547). Very Fine	40.00
742	★	\$2.00 Carmine & Black (547). Fine	40.00
743	★	\$2.00 Carmine & Black (547). Mint, Fine	40.00
744	★	\$2.00 Carmine & Black (547). Block, Mint, Very Fine	(Photo) 165.00
745	★	\$2.00 Carmine & Black (547). Block, Fine-Very Fine	(Photo) 165.00
746	★	1c-5c Pilgrim (548-550). Extremely Fine Set	20.40
747	★	1c Pilgrim (548). T. Plate No. F12420 Block of Six, Well Centered but for one row of perms., Fine Block	40.00
748	★	1c-5c Pilgrim (548-550). Blocks, Fine-Very Fine Set	86.50
749	★	1c-5c Pilgrim (548-550). Blocks, Mint, Fine-Very Fine Set	86.50
750	★	5c Pilgrim (550). Block, pre-printing paper fold, Very Fine	63.50
751	★	5c Pilgrim (550). B. Plate No. 12426 Block of Six, Mint, Very Fine	(Photo) 350.00
752	★	5c Pilgrim (550). Vert. Block of Eight, tiny hinge reinforcements, Exceptional Centering, Very Fine	127.00
753	★	5c Pilgrim (550). Block of 20, Fine-Very Fine	314.00

1922-28 ISSUES

754	★	½c-\$5.00 1922 Issue (551-573). Few slight hinge thins incl. \$2.00 & \$5.00, others Fine-Very Fine	152.15
755	★	½c-\$5.00 1922 Issue (551-573). Cpl. Set, several incl. dollar values with slight hinge thins, balance Fine-Very Fine	152.15
756	★	1c-10c 1922 Issue (552, 554-557, 559, 560-562). Blocks, Fine-Very Fine	81.45
757	★	½c-50c 1922 Issue (551-570). Blocks, a few with Plate No., Fine-Very Fine	285.40

758	★	田	3c Violet (555). T. Plate No. F14737 Block of Six, margin bit reduced, Exceptionally Well Centered, Very Fine	55.00
759	★	田	3c Violet (555). R. Plate No. 14297 Block of Six, Fine-Very Fine	55.00
760	★	田	3c Violet (555). L. Plate No. 14297 Block of Six, Mint, light crease affects three stamps, otherwise Fine-Very Fine	55.00
761	★	田	6c Red Orange (558). Block, with R. Plate No., Very Fine	40.00
762	★	田	6c Red Orange (558). T. Plate No. 16471 Block of Six, margin reduced into plate number, otherwise Very Fine	85.00
763	★	田	6c-50c 1922 Issue(558, 560-561, 563-570). Blocks, Fine-Very Fine	210.50
764	★	田	7c-17c 1922-25 Issues (559, 564, 565, 622, 623). Plate No. Blocks of Six, margin reduced on some, Fine-Very Fine lot	87.00
765	★	田	10c-25c 1922 Issue (562-568). Blocks, Very Fine	72.00
766	★	田	25c Yellow Green (568). T. Plate No. 17445 Block of Six, mint, margin slightly reduced, Very Fine	40.00
767	★	田	\$1.00 Violet Black (571). T. Arrow Block of Four, Mint, Very Fine	31.50
768	★	田	\$2.00 Deep Blue (572). B. Arrow Block of Four, small natural gum skips, Mint, Fine	87.50
769	★	田	\$2.00 Deep Blue (572). B. Plate No. 14306 Block of Six, few natural gum skips, Fine	(Photo) 225.00
770	★	田	\$5.00 Carmine & Blue (573). Block, Mint, Very Fine	(Photo) 155.00
771	★	田	1c Green, Imperforate (575). Matched Set of Center Line & Arrow Blocks, Mint, Very Fine	70.00
772	★	田	1c-2c 1923 Imperforates (575-577). Plate No. Blocks of Six, Very Fine	33.50
773	★	田	1c Green (578). Block, Very Fine	58.50
774	★	田	1c Green (578). Mint Block, with Imperf. B. Sheet Margin, Very Good	58.50
<hr/>				
775	★		1c Green (578). Cpl. Sheet of 170, Mint, Fine-Very Fine, a Rare Sheet	2,520.00
<hr/>				
776	★	田	1c-8c 1923 Issue (581-584, 589). Plate No. Blocks of Four, one 8c stamp short perf., otherwise Fine lot	113.50
777	★	田	1c-10c 1923 Issue (581-585, 588-591). Plate No. Blocks of Four, Very Good-Very Fine	232.25
778	★	田	3c-9c 1923 Issue (584-590). Blocks, Fine-Very Fine	96.25
779	★	田	8c Olive Green (589). Part Sheet of 96, without Plate Block, V. G.-Fine	576.00
780	★		2c Carmine, Coil, Ty. I & II (599, 599A). Joint Line Pair, Fine-Very Fine Combination pair, Rare	(Photo) 275.00
781	★		2c Carmine, Coil, Ty. II (599A). Fine, Mint	40.00
782	★		2c Carmine, Coil, Ty. II (599A). Pair, Mint, Fine	85.00
783	★		2c Carmine, Coil, Ty. II (599A). Pair, Mint, Very Good	85.00
784	★		2c Carmine, Coil, Ty. II (599A). Pair, Mint, Very Good	85.00
785	★	田	1c 5c Commemoratives (Bet. 610-724). 21 Diff. Plate No. Blocks of Four or Six, Very Good-Very Fine	340.25
786	★	田	2c Black, Harding, Imperforate (611). Center Line Block, two stamps have tiny thins, otherwise Extremely Fine	65.00
787	★	田	2c Black, Harding, Imperforate (611). Matched set of Four Corner Blocks of Four, two stamps have scotch tape stain, others Very Fine	44.00
788	★	田	2c Black, Harding, Imperforate (611). Matched set of Four Arrow Blocks of Four, Mint, one has pre-printing paper fold, Very Fine set	60.00
789	★	田	2c Black, Harding, Imperforate (611). Two Plate No. Blocks of Six and Three Blocks with Plate No., few natural paper wrinkles, otherwise V. F.	74.00
790	★	田	2c Black, Harding, Imperforate (611). Matched set of Four Arrow Blocks, Very Fine	60.00
791	★	田	2c Harding, Perf. 10 (612). Mint Block, Very Fine	24.00
792	★	田	1c-5c Huguenot-Walloon (614-616). Blocks, Very Fine set	73.50
793	★	田	1c-5c Huguenot-Walloon (614-616). Blocks, Mint, Fine-Very Fine set	73.50
794	★	田	1c-5c Huguenot-Walloon (614-616). Blocks, Fine-Very Fine set	73.50

795	★	1c-5c Huguenot-Walloon (614-616). Blocks, Fine-Very Fine set	73.50
796	★	1c-5c Huguenot-Walloon (614-616). Blocks, Fine-Very Fine set	73.50
797	★	1c-5c Huguenot-Walloon (614-616). Plate No. Blocks of Six, Very Fine set	192.50
798	★	1c-5c Huguenot-Walloon (614-616). Plate No. Blocks of Six, F.-V. F. set	192.50
799	★	5c Huguenot-Walloon (616). Block, Mint, Very Fine	55.00
800	★	5c Huguenot-Walloon (616). Mint Block with Plate No., Very Fine	55.00
801	★	5c Huguenot-Walloon (616). T. Plate No. 15754 Block of Six, Mint, Fine-Very Fine	135.00
802	★	5c Huguenot-Walloon (616). T. Plate No. 15755 Block of Six, Mint, Fine-Very Fine	135.00
803	★	5c Huguenot-Walloon (616). L. Plate No. 15752 Block of Six, Mint, V. F.	135.00
804	★	5c Huguenot-Walloon (616). Block of Twelve (4x3), Mint, Very Fine Block	164.00
805	★	1c-5c Lexington-Concord (617-619). Blocks, Exceptionally Well Centered, Extremely Fine set, Mint	59.25
806	★	1c-5c Lexington-Concord (617-619). Blocks, Mint, Very Fine set	59.25
807	★	1c-5c Lexington-Concord (617-619). Blocks, Very Fine set	59.25
808	★	1c-5c Lexington-Concord (617-619). Blocks, Mint, Fine-Very Fine set	59.25
809	★	1c-5c Lexington-Concord (617-619). R. Plate Number Blocks of Six, Mint, Very Fine set	151.00
810	★	1c-5c Lexington-Concord (617-619). Plate No. Blocks of Six, 1c margin reduced, just into plate no., Fine-Very Fine set	151.00
811	★	1c Lexington-Concord (617). Cpl. Sheet of 50, narrow selvage at B. cuts off Plate No. at B., balance of sheet incl. Plate No. at R. is Fine-Very Fine	93.50
812	★	1c Lexington-Concord (617). Cpl. Sheet of 50, Narrow selvage at B. cuts off most of Plate No. balance of sheet incl. Plate No. at R. is F.-V. F.	93.50
813	★	2c Red Commemoratives (618, two, 645, 681, two, 683, 703, two, 716, two). Plate No. Blocks. All diff. Nos. or Pos. Fine-Very Fine Lot	157.00
814	★	2c-5c Commemoratives (Bet. 618//719). Plate No. Blocks. 13 diff. Fine-Very Fine Lot	174.00
815	★	5c Lexington-Concord (619). Block of 20, one stamp tiny thin spot, others Mint and Very Fine	179.00
816	★	2c Norse-American (620). T. Arrow, two Plate Nos. 16687, 16694, Block of Eight, Mint, Fine-Very Fine	110.00
817	★	2c Norse-American (620). T. Arrow Two Plate Nos. 16689, 16924 Block of Eight, light corner crease in margin, otherwise Very Fine	110.00
818	★	2c Norse-American (620). T. Arrow Two Plate Nos. 16960, 16958 Block of Eight, Fine	110.00
819	★	2c-5c Norse-American (620-621). Blocks, Very Fine set	51.25
820	★	2c-5c Norse-American (620-621). Blocks, Fine-Very Fine set	51.25
821	★	2c, 5c Norse-American (620, 621). Mint Blocks, Fine-Very Fine set	51.25
822	★	2c-5c Norse-American (620-621). Blocks, Fine-Very Fine set	51.25
823	★	2c, 5c Norse-American (620, 621). Center Line Blocks, Fine-Very Fine	57.00
824	★	2c-5c Norse-American (620-621). Center Line Blocks, Mint, F.-V. F.	57.00
825	✉	2c-5c Norse-American (620, 621). Set on First Day Cover from Washington, Fine-Very Fine	30.00
826	★	5c Norse-American (621). T. Two Plate Nos. 16957, 16925, Block of Eight, margin bit reduced, Mint, Fine (Photo)	365.00
827	★	5c Norse-American (621). T. Arrow two Plate Nos. 16928, 16961 Block of Eight, margins reduced into plate nos., faint toning spots on gum, otherwise Very Fine	365.00
828	★	5c Norse-American (621). Corner Block of 25, Very Fine	256.00
829	☐	5c Norse-American (621). Three diff. used Arrow Blocks, one has small selvage nick, Fine-Very Fine	120.00
830	★	17c Black (623). Plate No. Blocks of Six, Three Diff. Nos., margin slightly reduced on one, Fine	75.00

831	★	田	2c Sesquicentennial (627). B. Plate No. Blocks of Six, Three Diff. Nos., Fine-Very Fine	72.00
832	★	田	2c Sesquicentennial (627). Plate No. Blocks of Six, Five Diff. side, Plate numbers, Fine-Very Fine	120.00
833	★	田	2c Sesquicentennial (627). Plate No. Blocks, Seven diff. Nos. or Positions, preprinting paper fold in one, Fine-Very Fine	168.00
834	★	田	2c Sesquicentennial (627). Three Plate No. Blocks of Six, Diff. Numbers and Positions, Fine	72.00
835	★	田	5c Ericsson (628). B. Plate No. 18607 Block of Six, Very Fine	57.50
836	★	田	5c Ericsson (628). T. Plate No. 18607 Block of Six, Fine	57.50
837	★	田	5c Ericsson (628). L. Plate No. 18607 Block of Six, Mint, Fine	57.50
838	★	田	5c Ericsson (628). R. Plate No. 18607 Block of Six, margin reduced just touching plate number, Mint, Fine	57.50
839	★	田	5c Ericsson (628). T. Plate No. F18598, Block of Six, Mint, minor natural gum creases, Enlarged staple hole in T. margin, otherwise F.-V. F.	57.50
840	★	田	2c White Plains (629). L., T., & B. Plate No. 18768 Blocks of Six, Mint, Fine-Very Fine	63.00
841	★	田	2c-5c Commemoratives (Bet. 629//690). 16 Diff. Plate No. Blocks of four or six, Fine-Very Fine lot	254.00
842	★	田	2c 1926-1929 Commems (629, 680, 702). Blocks of 25, 20 and 45, Very Good-Very Fine	47.25
843	★		2c White Plains Souvenir Sheet (630). Mint, Very Fine	125.00
844	★		2c White Plains Souvenir Sheet (630). Mint, light gum bends, otherwise Very Fine	125.00
845	★		2c White Plains Souvenir Sheet (630). Light crease in selvage at L. R. corner, Mint, otherwise Very Fine	125.00
846	★		2c White Plains Souvenir Sheet (630). Dot over "S" variety, Mint, Fine-Very Fine	125.00
847	★		2c White Plains Souvenir Sheet (630). Fine-Very Fine	125.00
848	★		2c White Plains Souvenir Sheet (630). Fine-Very Fine	125.00
849	★	田	1c, 2c 1926 Issue (632-634). Plate No. Blocks, 94 of #632, three of #633, 58 of #634, all Diff. Nos. or Positions, Fine-Very Fine	113.00
850	★	田	1c-10c 1926 Issue (632, twenty-eight, 633, seven, 634, twenty, 635, seventeen, 636, six, 637, thirteen, 638, ten, 639, five, 640, nine, 641, ten, 642, nine). Plate No. Blocks, All diff. Nos. or Pos., nearly all Fine to Very Fine	444.91
851	★	田	1c-10c, 1926 Issue (632-634, 635-642). Plate No. Blocks of Four. Three sets, all diff. Nos. or Positions, Fine-Very Fine	96.45
852	★	田	1c-30c 1926-31 Issues (632, 634, 637-638, 640-642, 692-700). Mint Plate No. Blocks, Fine-Very Fine lot	143.90
853	★		2c Carmine, Ty. II (634A). Extremely Fine	(Photo) 110.00
854	★		2c Carmine, Ty. II (634A). Mint, Very Fine	(Photo) 110.00
855	★	田	2c Vermont, (643). Plate No. Block of Six. Seven diff. Nos. or Pos., Fine-Very Fine	115.50
856	★	田	2c Burgoyne (644). T. Plate No. F19062 Block of Six, Mint, Very Fine	22.50
857	★	田	2c Burgoyne (644). Six Mint Right Plate No. Blocks of Six, Five Diff. Nos., Fine-Very Fine	135.00
858	★	田	2c Burgoyne (644). Plate No. Blocks of Six. Six diff. Nos. or Positions, one has crease, others Fine-Very Fine	135.00
859	★		2c Burgoyne (644). Three Cpl. Sheets of 50, Fine-Very Fine	265.00
860	★	田	2c Valley Forge (645). Seven Mint Plate No. Blocks of Six, all Diff. Nos. or Positions, Very Fine	66.50
861	★	田	2c Valley Forge (645). Eight Mint Plate No. Blocks of Six, all Diff. Nos. or Positions, Fine-Very Fine	76.00
862	★	田	2c Valley Forge (645). Two Matched sets of Four Plate No. 19494, 19496 Blocks of Six, a few light gum bends otherwise Fine-Very Fine	76.00

863	★	2c Hawaii (647). Plate No. Blocks of Four. Four diff. Nos. or Positions, Very Good-Fine lot	210.00
864	★	2c-5c Hawaii (647-648). Plate No. Blocks of Four, Fine set	192.50

865	★	2c, 5c Hawaii (647, 648). Cpl. Sheets of 100, Fine-Very Fine Set	1,008.50
-----	---	--	----------

866	★	2c Aeronautics (649). Plate No. Blocks of Six, Twenty-six diff. Nos. or Pos., incl. some matched sets, a few with margins slightly reduced, F.-V. F.	234.00
867	★	2c-5c Aeronautics (649-650). Plate No. Blocks of Six, Mint, V. F. set ...	41.50
868	★	2c-5c Aeronautics (649-650). B. Plate No. Blocks of Six, Mint, V. F. set	41.50
869	★	2c-5c Aeronautics (649-650). T. Plate No. Blocks of Six, Fine-Very Fine set	41.50
870	★	2c-5c Aeronautics (649-650). Plate No. Blocks of Six, Mint, F.-V. F. set	41.50
871	★	2c-5c Aeronautics (649-650). Plate No. Blocks of Six, Fine-Very Fine set	41.50
872	★	2c-5c Aeronautics (649-650). Plate No. Blocks of Six, Very Good-Fine set	41.50
872A	☒	Fancy Registry Cancellations, Collection of 80 different, 1929-1931, on covers with interesting and unusual frankings and many commemorative blocks and Air Post issues. All bold, sharp strikes and a spectacular variety of these interesting cancellations which include Birds, Fish, Cows, Shoes, Locomotive, Flowers, Bells, People, Frog, Fruit, Hat, Copper Smelter, to mention only a few. A choice lot, Very Fine throughout	E. XII

1929-1934 ISSUES

873	★	2c Edison (654). Plate No. Blocks of Six, Seven (six diff.) Nos. or Positions, margins reduced on two, Fine-Very Fine	105.00
874	★	2c Edison, Rotary (655). Plate No. Blocks of Four. Three diff. Nos. or Positions, Fine-Very Fine	60.00
875	★	1c-10c Kans.-Nebr. Overprints (658-679). Very Good-Very Fine set	145.20
876	★	1c-10c Kans.-Nebr. Overprints (658-679). Mint, Very Good-Very Fine set	145.20
877	★	1c-10c Kans., Nebr. Overprints (658-679). Very Good-Very Fine set	145.20
878	★	1c-10c Kans. Overprints (658-668). Mint Blocks, Fine-Very Fine Set	296.40
879	★	1c-10c Kans. Overprints (658-659, 661-668). Blocks, perms touch on 3c, others Fine-Very Fine	292.65
880	★	4c Kans. Overprint (662). B. R. Plate No. 18038 Block of Four, Mint, Fine	45.00
881	★	1c-10c Nebr. Overprints (669-679). Blocks, perms touch on a few, Fine-Very Fine set	309.45
882	★	2c Fallen Timbers (680). Four Mint R. Plate No. Blocks of Six, all Diff. Nos., Fine-Very Fine	64.00
883	★	2c Fallen Timbers (680). Matched set of Four Plate No. 19825 Blocks of Six, Fine-Very Fine	64.00
884	★	2c Ohio Canalization (681). Four Mint R. Plate No. Blocks of Six, all Diff. Nos., one stamp has small corner fault, otherwise Fine-Very Fine	46.00
885	★	2c Mass. Bay Colony (682). Plate No. Blocks of Six, Seven diff. Nos. or Positions, one stamp thin spot, one block natural pre-printing paperfolds, Fine-Very Fine	98.00
886	★	2c Carolina-Charleston (683). T. & B. Plate No. 20064 Blocks of Six, Fine-Very Fine	47.00
887	★	1½c Brown Harding (684). Plate No. Blocks of Four. 75 nearly all diff. Nos. or Positions, Fine-Very Fine lot	82.50
888	★	4c Taft (685). Plate No. Blocks of Four. Eleven, diff. Nos. or Pos., Fine-Very Fine	33.00
889	★	2c Von Steuben (689). Four Mint Plate No. Blocks of Six, all Diff. Nos., Fine-Very Fine	52.00
890	★	11c-50c 1931 Issue (692-701). Blocks, Mint, Very Fine set	101.50
891	★	11c-50c 1931 Issue (692-701). Plate No. Blocks of Four, Mint, Very Fine	160.00
892	★	11c-50c 1931 Issue (692-701). Plate No. Blocks of Four, F.-V. F. set	160.00

893	★	田	11c-50c 1931 Rotary Issue (692-695, 698-701). Plate No. Blocks of Four, Fine-Very Fine	133.00
894	★	田	11c-50c 1931 Issue (692-695, 698-701). Plate No. Blocks of Four, Fine-Very Fine	133.00
895	★	田	11c-30c 1931 Issue (692-695, 698-700). 25 Plate No. Blocks of Four, Nearly all Diff. Nos. or Positions, Fine-Very Fine	281.75
896	★	田	17c-50c 1931 Issue (697, 700-701). Pl. No. Blocks of Four, Mint, Fine lot	74.50
897	★	田	2c Red Cross, Yorktown (702, 703). Mint Plate No. Blocks of Four, Nine of First, Ten of Latter, all Diff. Number Combinations, Fine-Very Fine	38.00
898	★		½c-10c Bicentennials (704, 706-715). Plate No. Blocks, most have no gum, few minor faults, Good-Very Fine	175.00
899	★	田	½c-10c Washington Bicentennial (704-715). Plate No. Blocks of 25, Mint, Some natural gum creases, otherwise Fine-Very Fine Set	472.63
900	★		½c-10c Washington Bicentennial (704-715). Cpl. Sheets of 100, Fine-Very Fine Set	1,381.59
901	★	田	1c-1½c Bicentennials (705, thirty-three, 706, three). Plate No. Blocks of Four. All diff. Nos. or Positions, Fine-Very Fine	75.75
902	★	田	2c Bicentennial (707), Plate No. Blocks of Four. 101 Diff. Nos. or Positions, Fine-Very Fine	101.00
903	★	田	3c Bicentennial (708). Plate No. Blocks of Four. Sixteen, diff. Nos. or Positions, Fine-Very Fine	92.00
904	★	田	10c Bicentennial (715). T. R. Plate No. 20687 Block of Four, Mint, Extremely Fine	62.50
905	★	田	10c Bicentennial (715). T. R. Plate No. 20686 Block of Four, Mint, V. F.	62.50
906	★	田	10c Bicentennial (715). T. L. Plate No. 20687 Block of Four, Mint, Fine-Very Fine	62.50
907	★	田	3c Deep Violet (720). 65 Plate No. Blocks, nearly all diff., Fine-Very Fine	65.00
908	★		1c-3c Coils & Booklet Panes (720b, Two, 721, 806b, 807b, 839, 841). Coils in Strips of Five, all With substantial portions of Plate Nos., Fine Lot	E. III
909	★	田	3c Penn, Webster (724-725). Plate No. Blocks of Six, Six of First, Ten of last, all Diff. Nos. or Positions, Fine-Very Fine	176.00
910	★		1c-3c Souvenir Sheets (730-731, 735, 750-751). Very Fine	56.00
911	★		1c-10c Parks, Farley Parks (740-742, 744-749, 756-765). Blocks, one 747 thin, 749 creased, otherwise Very Fine Sets	47.00

1935 — TO DATE

912	★	田	1c-16c Farley Imperforates (754-765, 771). Arrow Blocks, Cpl. Matched set of the four positions, Very Fine	159.60
913	★	田	1c-16c Farleys (752-765, 771). Matched set of Center Line and Arrow Blocks, Very Fine Set	407.40
914	★	田	½c-30c Presidentials (803-806, 808-813, 816-830). Plate No. Blocks of Four, Virtually all F.-V. F.	72.65
915		田	½c-\$5.00 Presidentials (803-834). Cpl. Set of Blocks each neatly struck with First Day cancels (except 1c and 4c) nearly all Very Fine	E. IV
916			1½c-6c 1938-59 Issues (Bet. 805-C39) 21 stamps & Two C25a Booklet Panes, selected for Freaks & Errors Incl. Pre-cancelled Block of Ten of First with Two Imperf. Between Pairs, also Several with badly misplaced perfs, Two C25a Panes with Wild Cutting Varieties, Fine Lot	E. IV
917		田	2c-\$1.00 Presidentials (806-832). Plate No. Blocks on First Day Covers, also incl. Booklet Panes (804b, 806b, 807a). Cacheted, addressed, few values marginal gum stains, otherwise V. F. lot	417.90
918	★		1c-10c Presidential Coils (839-851). Pairs, Very Fine set	26.00
919	★		1c-10c Presidential Coils (839-851). Joint Line Pairs, Mostly Mint, Fine-Very Fine set	66.80

920	★	1c-10c Famous Americans (859-893). Cpl. set Mint Plate No. Blocks, Very Fine	242.05
921	★	1c-10c Famous Americans (859-893). Cpl. Set of Plate No. Blocks except 862, 863, 868, 877, 878, 893 which are Plain Blocks, Mint, Very Fine Set	152.78
922	☒	1c-10c Famous Americans (859-886, 888-893). Except for 5c Artists cpl., on Cacheted, addressed First Day Covers, Very Fine	37.55
923	★	1c-10c Famous Poets (864-868). Cpl. Sheets of 70, Fine-Very Fine Set	209.42
924	★	1c-10c Famous Educators (869-873). Cpl. Sheets of 70, Fine-Very Fine Set	152.14
925	★	1c-10c Inventors (889-893). Plate No. Blocks of Four, Very Fine set	63.00
926	★	10c Bell (893). B. L. Plate No. 22631 Block of Four, Mint, Very Fine	50.00
927	☐	3c Executive Mansion (990). Block, showing two autographs of President John F. Kennedy, Very Fine	E. V
928	★	2c Carmine Rose (1033). Mint Block, Perfs Diagonally Thru Center of Stamps in Both Directions, Block shows portions of Ten Stamps, A Truly Spectacular Freak, with Photo of Original Sheet	E. IV
929	★	\$5.00 Hamilton (1053). U. R. Plate No. 25367 Block of Six, Mint, V. F.	124.00
930	★	4c Red Violet, Imperforate Coil (1058a). Pair, Very Fine	(Photo) 100.00
930A	★	3c + 8c "Fipex" Souvenir Sheet (1075 var.). The 3c stamp shifted upwards into frame, almost 10 mm above normal, Mint, Very Fine, A spectacular variety	(Photo) E. VI
930B	★	3c + 8c "Fipex" Souvenir Sheet (1075 var.). The 3c stamp shifted downwards almost touching signature, Mint, Very Fine & Scarce	E. V
931	★	6c Roosevelt, Imperforate Coil (1305a). Pair, Mint, Extremely Fine (Photo)	125.00
932	★	6c Multicolor Flag (1338) L. L. Plate No. Block, Perfs Grossly Shifted To Upper Left, Two Stamps at Left Without Denomination, Mint, Most Unusual	E. IV
<hr/>			
933	★	8c Flag, Dark Blue, Red & Slate Green, Coil, Imperforate Error (1338Gh). Horiz. Pair, Mint, Extremely Fine	(Photo) E. X
934	★	8c Flag & White House, Imperforate Coil (1338Gh). Mint Pair, Extremely Fine	(Photo) E. X
<hr/>			
935	★	6c Grandma Moses, Horiz. Pair Imperforate Between (1370a). Mint, Extremely Fine	(Photo) 300.00
935A	★	6c Christmas, 1969 (1384 var.). Top Plate Block of Ten, variety Green Background Entirely Omitted, Mint, Very Fine	E. V
936	★	6c Multicolor, 1969 Christmas (1384). Cpl. Pane of Fifty, Pos. 4 showing Large Tree Branch on Left Tree Completely Missing, Most unusual, Very Fine	E. V
937	★	6c Multicolor, 1969 Christmas (1384). Cpl. Pane of Fifty, Pos. 4 showing Large Tree Branch on Left Tree Completely Missing, most unusual, V. F.	E. V
<hr/>			
937A	★	8c "John Sloan" Issue (1433 var.). Top Pl. No. 33124 Block of Ten, Incredible misplacement of engraved portion of design, shifted a full 17 mm to left & angled so that the plate number is in the left instead of the top margin; A Sensational & Spectacular printing error, the best of its kind we have ever seen, Mint, Very Fine	(Photo) E. IX
<hr/>			
938	★	8c Multicolor, "Puerto Rico" (1437) L. R. Plate No. 33203 Block of Four, Dark Portions Radically Shifted to B., stamps now have date at Top, Mint, Very Fine	(Photo) E. IV
939	★	8c Multicolor, "Puerto Rico" (1437). L. L. Zip Block of Four, Dark Portions Radically Shifted to B., stamps now show date at Top instead of bottom, Mint, Very Fine	E. III

940	★	▣	8c Multicolor, "Puerto Rico" (1437) Bottom "Mail Early in The Day" Block of Six, Dark Portions Radically Shifted to B., stamps now shows date at top instead of Bottom, Mint, Very Fine	E. IV
941	★	▣	8c Multicolor, "Puerto Rico" (1437). Block of Six, Dark Portions Radically Shifted to B., stamps now show date at Top instead of Bottom, Mint, V. F.	E. IV
941A			Barcelona Souvenir Card (1). 1960 Philatelic Congress, showing Landing of Columbus in Enlarged Engraved Vignette of #231, with Spain 25c Carmine Rose (C36) tied by Special Barcelona Exposition pmk., Fresh and Extremely Fine	E. XI

AIR POST ISSUES

942	★		6c-24c 1918 Airposts (C1-C3). Mint, Fine Set	92.50
943	★		6c-24c 1918 Airposts (C1-C3). 24c pinpoint thin speck, otherwise Fine-Very Fine set	92.50
944	★		6c-24c 1918 Airposts (C1-C3). Very Good-Fine Set	92.50
945	★		6c-24c 1918 Airposts (C1-C3). Small hinge thins, 16c without gum, Fine-Very Fine appearance	92.50
946	★		6c-24c 1918-23 Airposts (C1, C3, C4, two, C5). 16c tiny thin spot, others Very Fine	112.00
947	★	▣	6c Orange, Airpost (C1). Block, Mint, Extremely Fine	95.00
948	★	▣	6c Orange, Airpost (C1). Mint Block, Very Fine	95.00
949	★	▣	6c Orange, Airpost (C1). Block, with T. Plate No. 9155, Very Fine	95.00
950	★	▣	6c Orange, Airpost (C1). Mint Block, Fine-Very Fine	95.00
951	★	▣	6c Orange, Airpost (C1). T. Arrow Block of Four, Mint, F.-V. F.	100.00
952	★	▣	6c Orange, Airpost (C1). Center Line Block, Fine-Very Fine	105.00
953	★	▣	6c Orange, Airpost (C1). Center Line Block, Mint, tiny ink spot in one stamp, otherwise Very Fine	105.00
954	★	▣	6c Orange, Airpost (C1). Block, Fine	95.00
955	★	▣	6c Orange, Airpost (C1). Mint Block, centered to B., Fine	95.00
956	★	▣	6c Orange, Airpost (C1). U. L. Sheet Corner Block, Mint, Perfs touch at L.	95.00
957	★	▣	6c Orange, Airpost (C1). Mint Block, tiny natural paper inclusion in one, otherwise Fine	95.00
958	★	▣	6c Orange, Airpost (C1). T. Arrow Plate No. 9155 Block of Six, Fine (Photo)	475.00
959	✉		6c Orange, Airpost (C1). Tied by "Washington, Dec. 16, 1918" pmk. on First Flight Cover, Very Fine (Photo)	200.00
960	★	▣	16c Green, Airpost (C2). Block, Very Fine	155.00
961	★	▣	16c Green, Airpost (C2). U. L. Sheet Corner Block, Mint, V. F. (Photo)	155.00
962	★	▣	16c Green, Airpost (C2). Mint Block, Very Fine (Photo)	155.00
963	★	▣	16c Green, Airpost (C2). T. Arrow Block of Four, Mint, Fine-Very Fine	160.00
964	★	▣	16c Green, Airpost (C2). Center Line Block, Mint, Very Fine (Photo)	165.00
965	★	▣	16c Green, Airpost (C2). Center Line Block, Very Fine (Photo)	165.00
966	★	▣	16c Green, Airpost (C2). Mint Block, couple perfs. thin on one, others Fine	155.00
967	★	▣	16c Green, Airpost (C2). Block, perfs. touch at left	155.00
<hr/>				
968	★	▣	16c Green, Airpost (C2). T. Arrow Plate No. 8900 Block of Six, Very Fine (Photo)	675.00
<hr/>				
969	▣		16c Green, Airpost (C2). Horiz. Block of Six, "Federalburg, Md." Pre-Cancels, one stamp faint hinge thin, otherwise a Fine Block	110.00
970	✉		16c Green, Airpost (C2). Tied by Washington July 15 pmk. on First Flight Cover, Fine (Photo)	135.00
971	★	▣	24c Carmine Rose & Blue, Airpost (C3). Mint Block, Very Fine	135.00

972	★	24c Carmine Rose & Blue, Airpost (C3). Mint Block, Very Fine	135.00
973	★	24c Carmine Rose & Blue (C3). Block, with Blue Plate No. 8493 and "TOP", Very Fine (Photo)	160.00
974	★	24c Carmine Rose & Blue, Airpost (C3). Mint Block, Fine-Very Fine	135.00
975	★	24c Carmine Rose & Blue, Airpost (C3). T. Arrow Block of Four, light natural gum bends, Mint, Fine-Very Fine	140.00
976	★	24c Carmine Rose & Blue, Airpost (C3). Center Line Block, Fine-Very Fine (Photo)	145.00
977	★	24c Carmine Rose & Blue, Airpost (C3). Center Line Block, Fine	145.00
978	★	24c Carmine Rose & Blue (C3). Block, light crease and tiny thin speck affect three stamps, Very Fine appearance	135.00
<hr/>			
979	★	24c Carmine Rose & Blue, Airpost (C3). T. Arrow, two TOP, two Plate Nos. 8493, 8492 Block of Twelve, Top row Very Fine, bot. row perfs close to barely touching (Photo)	825.00
<hr/>			
980		24c Carmine Rose & Blue, Airpost (C3). Horiz. Block of Six, Used, Fine-Very Fine	109.00
981	⊠	24c Carmine Rose & Blue, Airpost (C3). Tied by Washington "May 15, 10 AM, First Trip" Special pmk. on First Flight Cover to New York, negligible cover edge stain, Very Fine (Photo)	125.00
982	⊠	24c Carmine Rose & Blue, Airpost (C3). Tied by Washington "May 16, 1918" Special pmk. on Flight Cover to New York, Fine (AAMC #101e) (Photo) AAMC	200.00
983	★	8c-24c 1923 Airposts (C4-C6). Mint, Very Fine Set	76.00
984	★	8c-24c Airposts (C4-C6). Mint, Very Fine Set	76.00
985	★	8c-24c 1923 Airposts (C4-C6). Mint, Very Fine Set	76.00
986	★	8c-24c 1923 Airposts (C4-C6). Mint, Very Fine Set	76.00
987	★	8c-24c 1923 Airposts (C4-C6). Very Fine Set	76.00
988	★	8c-24c 1923 Airposts (C4-C6). Fine-Very Fine Set	76.00
989	★	8c-24c 1923 Airposts (C4-C6). Fine-Very Fine Set	76.00
990	★	8c-24c 1923 Airposts (C4-C6). Mint, Fine-Very Fine Set	76.00
991	★	8c-24c 1923 Airposts (C4-C6). Mint, Fine-Very Fine Set	76.00
992	★	8c Dark Green, Airpost (C4). Block, Mint, Very Fine	45.00
993	★	8c Dark Green, Airpost (C4). Mint Block, Very Fine	45.00
994	★	8c Dark Green, Airpost (C4). Mint Block, Very Fine	45.00
995	★	8c Dark Green, Airpost (C4). Mint Block, Fine-Very Fine	45.00
996	★	8c Dark Green, Airpost (C4). T. Plate No. F14825 Block of Six, reinforced in one place, otherwise Very Fine (Photo)	325.00
997	★	8c Dark Green, Airpost (C4). T. Plate No. 14824 Block of Six, Mint, Fine (Photo)	325.00
998	★	8c Dark Green, Airpost (C4). Block of 14, Mint, Very Fine	156.00
999	★	8c-24c 1923 Airposts (C4-C6). Mint Blocks, Fine-Very Fine Set	320.00
1000	★	16c Dark Blue, Airpost (C5). Block, Mint, Very Fine (Photo)	125.00
1001	★	16c Dark Blue, Airpost (C5). Block, Mint, Fine-Very Fine	125.00
1002	★	16c Dark Blue, Airpost (C5). Block, Fine-Very Fine	125.00
1003	★	16c Dark Blue, Airpost (C5). Block, Fine-Very Fine	125.00
<hr/>			
1004	★	16c Dark Blue, Airpost (C5). T. Plate No. F14828 Block of Six, Fine (Photo)	800.00
<hr/>			
1005	★	16c Dark Blue, Airpost (C5). Vert. Block of Eight, with L. Sheet Margin, Mint, Fine-Very Fine	250.00
1006	★	24c Carmine, Airpost (C6). Block, Mint, Very Fine (Photo)	150.00
1007	★	24c Carmine, Airpost (C6). Block, Mint, Fine-Very Fine	150.00

1008	★	24c Carmine, Airpost (C6). Mint Block, Fine-Very Fine	150.00
1009	★	24c Carmine, Airpost (C6). Mint Block, Fine	150.00
1010	★	24c Carmine, Airpost (C6). Mint Block of 12, Fine-Very Fine ... (Photo)	440.00
<hr/>			
1011	☒	8c-24c 1923 Airposts (C4-C6). On Separate First Day Covers, Very Fine Set	(Photo) 610.00
<hr/>			
1012	★	5c-80c Airposts (C7-C9, C10, three, C11, C12, C16-C31, C46, 771, three). Mostly Mint, Fine-Very Fine	99.98
1013	★	5c-80c Airposts (Betw. C7-C46, CE2). 92 Unused Stamps, all in Blocks of Four, Six or Ten, incl. a Plate No. Block, Arrow, Center Line Block, Fine-Very Fine lot	166.55
1014	★	10c-20c Map, Airposts (C7-C9). Plate No. Blocks of Six, Mint, F.-V. F.	135.00
1015	★	20c Map, Airpost (C9). B. Plate No. 18891, Block of Six, couple light natural gum wrinkles, Fine-Very Fine	67.50
1016	☒	10c-20c Map, Airposts (C7-C9). Blocks, on separate First Day Covers, Very Fine Set	181.25
1017	★	5c-25c 1927-59 Airpost (C10, Four, C32, Eight, C51, Six, C58, Twelve, C59, Two, C71) All Showing Grossly Misplaced Horiz. or Vertical Perfs and, with the C58's, Both, Mostly in Mint Blocks, A Very Scarce & Desirable Lot	E. VI
1018	★	10c Lindbergh, Airpost (C10). T. Plate No. 19006 Block of Six, Very Fine	135.00
1019	★	10c Lindbergh (C10). B. Plate No. 19007 Block of Six, Very Fine	135.00
1020	★	10c Lindbergh (C10). T. Plate No. 19005 Block of Six, Mint, F.-V. F.	135.00
1021	★	10c Lindbergh (C10). L. Plate No. 19006 Block of Six, Fine-Very Fine	135.00
1022	★	10c Lindbergh (C10). Cpl. Sheet of 50, Nearly all Very Fine	354.90
1023	★	10c Lindbergh, Airpost Booklet Pane (C10a). Fine-Very Fine	32.50
1024	★	10c Lindbergh, Booklet Pane (C10a). Mint, Fine	32.50
1025	★	10c Lindbergh, Airpost, Booklet Pane (C10a). Mint, Fine	32.50
1026	★	10c Lindbergh, Booklet Pane (C10a). Mint, Fine-Very Fine	32.50
1027	★	10c Lindbergh, Booklet Pane (C10a). Fine	32.50
1028	★	10c Lindbergh, Booklet Pane (C10a). Cpl. Booklet of two Panes, perfs touch on two stamps, Mint	65.00
1029	☒	10c Lindbergh (C10). Cpl. set of the Four First Day Covers, F.-V. F.	78.00
1030	☒	10c Lindbergh Air Post (C10). Three, tied on separate June 18, 1927 First Day Covers, by Washington, D. C., Detroit, Mich., & St. Louis, Mo. pmks., Detroit cover has slight nick in R. margin far from stamp, otherwise Very Fine lot	56.50
1031	☒	10c Lindbergh (C10). From Booklet Pane, tied by May 26, 1928 Cleveland Midwestern Philatelic Station pmk. on Cacheted Cover, Fine	E. III
1032	☒	10c Lindbergh, Bisected for 5c (C10 var.) .First Day of 5c rate "Northville, Mich., Aug. 1, 1928" machine pmk.; Signed by The Postmaster & accepted as fully prepaid; A frankly Philatelic cover & according to an accompanying article, one of 50 such covers were used, Very Fine	—
1033	★	5c Carmine & Blue, Airpost (C11). T. two Plate Nos. 19568, 19574, Red TOP Block of Six, Mint, Very Fine	35.00
1034	★	5c Carmine & Blue, Airpost (C11). T. two Plate Nos. 19566, 19576, Red TOP Block of Six, Mint, Very Fine	35.00
1035	★	5c Beacon (C11). T. two Plate Nos. 19672, 19694, Red TOP Block of Six, Fine-Very Fine	35.00
1036	★	5c Beacon, Airpost (C11). T. two Plate Nos. 19697, 19674, Red TOP Block of Six, Fine	35.00
1037	★	5c Carmine & Blue, Airpost (C11). T. two Plate Nos. 19568, 19576, Red TOP Block of Six, Mint, Fine-Very Fine	35.00
1038	★	5c Carmine & Blue, Airpost (C11). T. two Plate Nos. 19567, 19577, Red TOP Block of Six, Mint, Fine-Very Fine	35.00

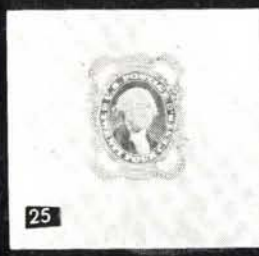

25



10



12



15



17



74

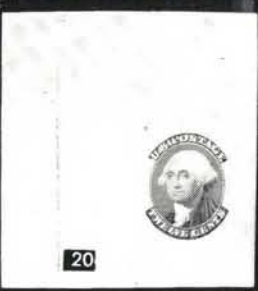

20



22

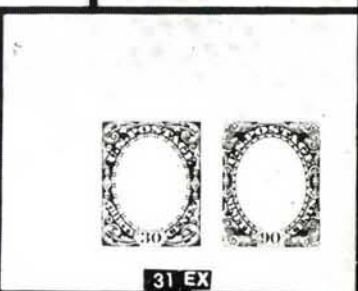

31 EX

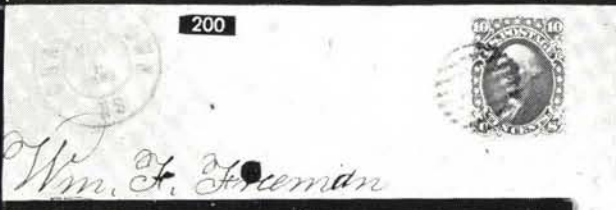

200



282



272



285



307



325



332



348



406



618

439



42



43



44



45



46



47



48



49



50



51



52



53



55



57



60



62



63



72



73



75



76



77



78



79



80



81



82



83



84



85



86



87



88



89



90



92



96



98



99



100



101



102



103



106



109



114



115



121



122



123



124



125



126



127



128



129



130



133



134



135



136



137



137



138



141



145



149



155



144



156



157

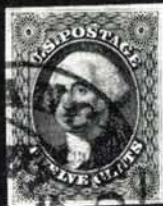

158



159



160





178



179



182



184



187



188



189



190



191



192



194



195



196



197



198



202



209



206



213



214



226



227



232



237



238



242



243



244



250



251



253



255



257



258



259



262



263



264



265



266



267



268



270



273



277



281



284



287



302



303



308

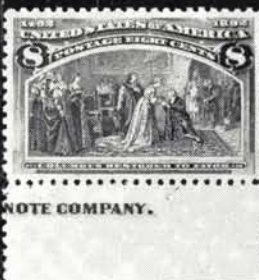

335



324



340



304



341



342



345



352



346



349



350



351



357



358



359



360



361



363



364



365



366



367



368



369



370



371



372



373



374



375



376



377



378



379



380



381



382



383



384



392



394



403



407



409



411



412



413



414



432



434



441



443



444



445



447



448



449



450



451



452



453



454



455



456



457



458



459



460



461



462



463



464



488



493



494



495



496



566



521



522



532



533



567



561



562



568



569



570



434



440



442



476



478



483



497



498



501



535



2097

519



2107

526



529



3678

531



3554

538



525



588



589



590



592



4977

600



571

576

618



584

629

630

631

641



642

655

663

668



678

680

694

671



681

717

718

733



780

853

854

930



931



933



934





640



643



644



662

682



726



647



744



769



751



745



770



930 A



938

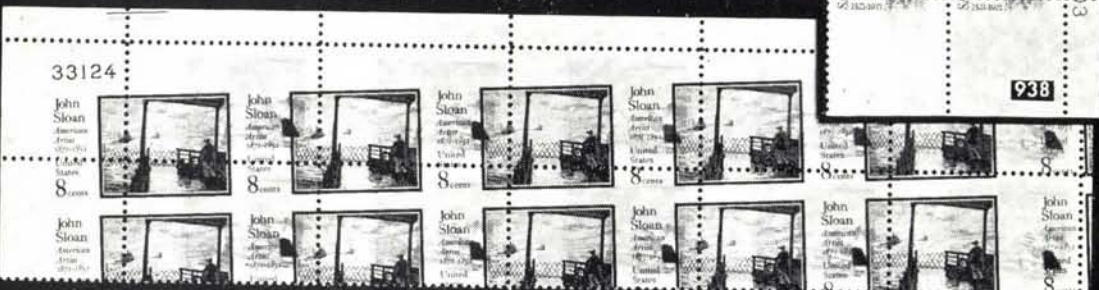

937 A

959



970



981



982



Mr Chas R. Gatz

Alexander H. Bullock



1011

Via GRAP ZEPPELIN from Lakehurst to Seville.

1058

FIRST



1060

1098



SOLE CONTRACT MAIL

MAIL

VIA AIR MAIL

1097



Yeane Gatz
Priscilla
day del.

1063



1099

1944 JUL 15

NAVY



Boutelle

1100



1101



11/10
Betty Descaubis
101 West 52nd Street,
New York City (U.S.A.)

1102



Boutelle

1103



et

3056





1054



1055

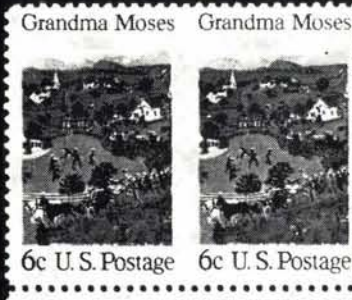

1059

1106



1107

1115

1125



1147

1148



1131



1132



1133



1135



1136



1139



1145



1153



1162



1164



1165



1166



















1170



1172



1173

			
			
			
			
			
<p><i>Prof. John T. Hardin & Co.</i> <i>No. 85 - Green St.</i></p>	<p><i>W. C. W. Co.</i> <i>Green St.</i></p>		
			
			
			
			



1357



1353



1351



1346



1342



1375



1370



1376



1382



1433



1423



1421



1395



1393



1392



1389



1388



1485



1469



1467



1463



1461



1451



1448



1439



1444



1487



1476



1475



1507



1508



1509

Handwritten text, possibly a name or address, partially obscured by the stamp.

Handwritten text, possibly a name or address, partially obscured by the stamp.

Handwritten text, possibly a name or address, partially obscured by the stamp.

sq.,

LEWIS & CLAYTON
P. O. Box 504
SAN JUAN, PUERTO RICO

LEWIS & CLAYTON
P. O. Box 504
SAN JUAN, PUERTO RICO



1672



1476



1475

The Stanley Works
100 Lafayette Street
New York City



1509

Handwritten name: D. Perry, M.D.



1672



1476



1475

The Stanley Works
100 Lafayette Street
New York City



1509

Handwritten name: D. Perry, M.D.



1672



1476



1475

The Stanley Works
100 Lafayette Street
New York City



1509

Handwritten name: D. Perry, M.D.



1672



1476



1475

The Stanley Works
100 Lafayette Street
New York City



1509

1^o CONGRESO INTERNACIONAL DE FILATELIA
BARCELONA, 26 MARZO - 5 ABRIL 1960



"DESCUBRIMIENTO DE COLÓN" SEGÚN UN CUADRO DE VANDERLYN QUE SE ENCONTRÓ EN LA ROTONDA DEL CAPITOLIO EN WASHINGTON. FUE USADO PARA EL DISEÑO DEL SELLO DE 15 CENTAVOS EMITIDO EN 1968 Y PARA EL SELLO DE 2 CENTAVOS DE LAS SEÑORAS COLOMBIADAS DE 1963

OFRECIDO POR EL DEPARTAMENTO DE CORREOS DE LOS ESTADOS UNIDOS DE NOROCCIDENTE

Arthur E. ...
DIRECTOR GENERAL DE CORREOS



1010



1583

1082

941 A



1108



1587



1623



1605



1613



1627



1626



1625



1633



1708



1671



1678



1483



1686



1734



1178



1560



1577



1578



1581



1599



1567



1571



1575



1584



1589



1669



1676



1670



1675



1677



1682



1685



1695



1701



1703



1705



1713



1718



1720



1723



1724



1738



1602



1729



1753



1754



1757



1769 EX

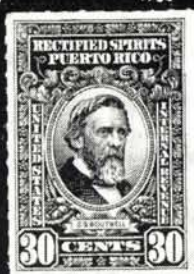

1770



1759

1039	★	5c Carmine & Blue, Airpost (C11). T. two Plate Nos. 19572, 19573, Red TOP Block of Six, Mint, one just touched, otherwise Fine-Very Fine	35.00
1040	★	5c Carmine & Blue, Airpost (C11). T. two Plate Nos. 19568, 19577, Red TOP Block of Six, Mint, Fine-Very Fine	35.00
1041	★	5c Carmine & Blue, Airpost (C11). T. two Plate Nos. 19571, 19574, Red TOP, Block of Six, Mint, Fine-Very Fine	35.00
1042	★	5c Carmine & Blue, Airpost (C11). T. two Plate Nos. 19568, 19547, Red TOP, Block of Six, Mint, Fine	35.00
1043	★	5c Carmine & Blue, Airpost (C11). T. two Plate Nos. 19569, 19573, Red TOP, Block of Six, Mint, Fine	35.00
1044	★	5c Carmine & Blue, Airpost (C11). Two T. Double Plate No. Blocks of Eight, one with Red "Top", other with Blue "Top", Mint, Fine-Very Fine	75.00+
1045	⊠	5c Carmine & Blue, Airpost (C11). Horiz. Pair, tied by "Washington, D. C., Jul. 25, 1928" Duplex Pmks. on First Day Cover, fresh, Very Fine	37.50
1046	⊠	5c Beacon, Airpost (C11). Pair, tied on First Day Cover by Washington, D. C. Jul. 25, 1928 duplex pmks., struck twice, V. F. cover	37.50
1047	⊠	5c Beacon (C11). Horiz. Pair, tied by Washington, July 25, 1928 Duplex pmks. on First Day Cover, Fine	37.50
1048	★	5c Violet, Airpost (C12). T. Plate No. F20189 Block of Six, Mint, Fine	175.00
1049	⊠	5c-50c Airposts (Betw. C12-C61). 18 First Day Covers, incl. Booklet Panes, Coils, Fine-Very Fine	64.15
1050	★	65c Graf Zeppelin (C13). Mint and Fine	125.00
1051	★	65c Graf Zeppelin (C13). Mint, couple natural gum creases, otherwise Fine	125.00
1052	★	65c-\$1.30 Graf Zeppelin (C13-C14). B. Plate No. Singles, light creases, Fine-Very Fine appearance	325.00
<hr/>			
1053	★	65c-\$2.60 Graf Zeppelin (C13-C15). Mint, Very Fine Set (Photo)	650.00
1054	★	65c-\$2.60 Graf Zeppelin (C13-C15). 65c light gum bend, V. F. set (Photo)	650.00
1055	★	65c-\$2.60 Graf Zeppelin (C13-C15). Fine-Very Fine Set (Photo)	650.00
<hr/>			
1056		65c-\$2.60 Graf Zeppelin (C13-C15). Used, \$2.60 small corner crease, otherwise Fine set	432.50
1057	⊠	65c-\$2.60 Graf Zeppelin (C13-C15). Tied on cacheted flight cards & cover, Very Fine Set	465.00
1058	⊠	\$1.30 Graf Zeppelin (C14). Tied by Washington April 19, 1930 Machine Cancel on Cacheted First Day Cover, Very Fine (Photo)	325.00
1059	★	\$2.60 Graf Zeppelin (C15). Some toning showing mostly on back, otherwise Very Fine (Photo)	325.00
1060	⊠	\$2.60 Graf Zeppelin (C15). Tied by Washington April 19, 1930 Machine Cancel on Cacheted First Day Cover, Very Fine (Photo)	375.00
1061	★	5c Violet, Airpost (C16). Plate No. Block of 6 showing line running between stamp #40 and #45, Fine	47.50+
1062	★	5c-8c Airposts (C16, C17, C19). Plate No. Blocks of Four, F.-V. F.	96.00
1063	⊠	5c Violet, Airpost (C16). Tied by "Washington, Aug. 19, 1931" Duplex Cancel on First Day Cover, Very Fine (Photo)	160.00
1064	⊠	8c Olive, Vertical Bisect (C17 var.). Tied by Bold "Sabetha, Kans., Jan. 31, 1935" Duplex Pmk., used as Provisional Postage Due, with clipping about this usage, Most interesting, Fine	E. III
1065	★	50c Chicago Zeppelin (C18). Very Fine	50.00
1066	★	50c Chicago Zeppelin (C18). Mint, Fine	50.00
1067	★	50c Chicago Zeppelin (C18). Vert. Pair, Mint, Fine-Very Fine	100.00
1068	★	50c Chicago Zeppelin (C18). Mint Block, Very Fine	210.00
1069	★	50c Chicago Zeppelin (C18). Block, Mint, Very Fine	210.00
1070	★	50c Chicago Zeppelin (C18). Block, Very Fine	210.00
1071	★	50c Chicago Zeppelin (C18). Mint Block, Fine-Very Fine	210.00

1072	★	田	50c Chicago Zeppelin (C18). Block, small thin in one, natural gum bends, otherwise Very Fine	210.00
1073	★	田	50c Chicago Zeppelin (C18). B. Plate No. 21171 Block of Six, Mint, Fine-Very Fine	(Photo) 500.00
<hr/>				
1074	★		50c Chicago Zeppelin (C18). Cpl. Sheet of 50, Mint, Very Fine (Photo)	2,730.00
<hr/>				
1075	⊠		50c Chicago Zeppelin (C18). Tied on Cacheted, First Day Cover by New York, "N. Y. Oct. 2, 1933" Machine cancel, Very Fine	60.00
1076	⊠		50c Chicago Zeppelin (C18). Tied by "New York, Oct. 2, 1933" Machine Cancel on Cacheted First Day Cover , Fine	60.00
1077	⊠		50c Chicago Zeppelin (C18). Single & Pair on Cacheted First Day Cover with N. Y. Machine Cancel, Fresh & Handsome, Fine	130.00
1078	★	田	20c-50c Trans-Pacific, Airpost (C20-C22). T. or B. Plate No. Blocks of Six, Fine-Very Fine Set	131.50
1079	★	田	20c-50c Trans-Pacific Issue (C20-C22). Plate No. Blocks of Six, Mint, 20c margin slightly reduced, Fine-Very Fine Set	131.50
1080	★	田	20c-50c Trans-Pacific, Airposts (C20-C22). T. or B. Plate No. Blocks of Six, Narrow natural selvedge, perfs. touch some on 50c, others F.-V. F.	131.50
1081	★	田	20c Trans-Pacific, Airpost (C22). B. Plate No. 21624 Block of Six, few light natural gum bends, Very Fine	70.00
1082	★		6c Dark Blue & Carmine, Imperforate Horiz. (C23a). Pair, with U. L. Sheet Corner Margins, Mint, Very Fine	(Photo) 175.00
1083	★	田	30c Trans-Atlantic, Airpost (C24). B. Plate No. 22382 Block of Six, Mint, light natural gum bends, Very Fine	130.00
1084	★	田	5c-10c 1941-47 Airpost (C25, Ten, C33, Four, C34, Eight, C39, Eight). All in Blocks showing Badly Overinked or underinked Varieties, Choice Lot	E. IV
1085	★	田	6c, 8c Carmine Airpost, Booklet Panes (C25a, C64b). Four of Latter, all with Diff. Plate Nos., Two Complete Nos., others nearly so, Very Scarce Lot	E. III
1086	★	田	6c-50c Airplane (C25-C31). Plate No. Blocks of Four, Mint, V. F. set	109.00
1087	★	田	5c Carmine, 8c Olive Airpost (C26, C32, C33). Blocks of Eight of First Two, Six of Latter, Each with Double Paper, Scotch Tape Paste-up, two with Inspectors Crayon Marks, Scarce Lot, Fine-Very Fine	E. IV
1088	★	田	50c Orange, Airpost (C31). L. L. Plate No. 22779 Block, Very Fine	75.00
1089	★		6c-7c Airpost, Coils (C41, C52, C61). Joint Line Pairs, Mint, F.-V. F.	55.50
1090	★	田	80c Hawaii (C46). U. R. Plate No. 24592 Block of Four, Mint, V. F.	32.00
1091	★	田	80c Hawaii, Airpost (C46). U. R. Plate No. 24592 Block, Mint, V. F.	32.00
1092	★	田	80c Hawaii, Airpost (C46). L. R. Plate No. 24593 Block, Mint, Very Fine	32.00
1093	★	田	80c Hawaii, Airpost (C46). U. R. Plate No. 24593, Block, Mint, Very Fine	32.00
1094	★		7c Blue, Carmine, Booklet Panes (C51a, three, C60a). Very Fine	35.00
1095	★		7c Blue, Carmine, Airpost Coils (C52, C61). Joint Line Pairs, Mint, V. F.	48.00
1096	★		7c Carmine, Airpost Booklet Pane (C60a). Exploded Booklet of two Panes and Covers, Very Fine	40.00
1096A	★	田	10c Moon Landing, Air Post (C76 var.). T. R. Corner Pl. No. 31401 Block, Red Flag missing on Astronaut's shoulder, completely missing on two, the other two with microscopic traces only, Mint, Very Fine	E. VII

"R. F." OVERPRINTS

1097	⊠		6c Carmine, Airpost, "R.F." Ty. A Overprint (CM1). Tied by Bold "Poste Navale", & by US "Navy Duplex", Fouled Anchor "Marine Francaise" & Octagonal "Georges Leygues" on fresh Oct 10, 1944 cover to Pa., French Censor Label, Most Attractive, Very Fine, Ex-Goodkind	(Photo) 125.00
------	---	--	--	----------------

1098	☒	6c Carmine, "R. F." Ty. D Overprint (CM4). Tied by 4-Bar Grid & U. S. Navy Pmk., Clear "Poste Navale" & "Marine Francais" Handstamps, Censor Label, on Sept. 15, 1944 Cover From Cruiser Geo. Leygues to Pa., Fine, Ex-Goodkind (Photo)	175.00
1099	☒	6c Orange, Airpost Entire, "R. F." Ty. A Overprint (UCM1). Tied by U. S. Navy Jul 5, 1944 Duplex Pmks., Light French Pmk. & Bold French Censor Handstamp from Destroyer Marocaine to N. Y., Very Fine, Ex Goodkind, Listed but Unpriced in Scott (Photo)	—
1100	☒	6c Orange, Airpost Entire, "R. F." Ty. A Overprint (UCM1). Tied by "Croiseur Gloire" Duplex Pmk., Censor Labels, May 19, 1944 Usage to New Jersey, Very Fine, Ex Goodkind, Listed but Unpriced in Scott (Photo)	—
1101	☒	6c Orange, Airpost Entire, "R. F." Ty. A Overprint (UCM1). Tied by "Poste Navale" & Two clear Octagonal "Richelieu" Cancels., Dec. 16, 1944 Usage to N. Y., French Censor Label, opened trifle carelessly at T., otherwise Very Fine, Ex Goodkind, Listed but Unpriced in Scott (Photo)	—
1102	☒	6c Orange, Airpost Entire, "R. F." Ty. B Overprint (UCM2). Tied by "Poste Navale", Light Magenta "Maritime Francaise", U. S. & French Censor Marks, used Feb 3, 1945 from Despatch Boat Annamite to N. Y., Fine, Ex Goodkind (Photo)	175.00
1103	☒	6c Orange, Airpost Entire, "R. F." Ty. F Overprint (UCM4). Tied by clear "Poste Navale" & by clear Magenta Fouled Anchor in Circle "Marine Francaise" Handstamps, Aug. 7, 1945 usage From Algiers Base to N. Y., Very Fine, Ex Goodkind (Photo)	125.00

SPECIAL DELIVERY, OFFICES IN CHINA

1104	★	10c 1885-95 Special Delivery (E1, E3, E5). Fresh, o. g., first has minute thin speck, otherwise Fine-Very Fine 62.25	62.25
1105	★☒	10c Blue, Special Delivery (E1). Block, fresh, o. g., small faults, bit reinforced, F.-V. F. appearance 200.00	200.00
1106	★	10c Blue (E2). Fresh, o. g., Very Fine (Photo) 35.00	35.00
1107	★	10c Bright Blue (E4). Well Centered, Mint, faint natural crease, Very Fine appearance (Photo) 95.00	95.00
1108	★☒	10c Dark Blue, Special Delivery (E5). Mint Top Impt. Plate No. 1257 Block of Six, Very Fine & Scarce (Photo) 250.00	250.00

1109	★	45c Special Delivery (E22 var.). Complete Mint Sheet of 50, R. B. Plate No. 31507, Freak Color printing with nearly all the Red Bars with some Blue printed over, coloring them Claret; all 50 stamps are affected, some to a spectacular degree, A marvelous freak (Photo)	E. XII
------	---	--	---------------

1110	★☒	10c Ultramarine, Registry (F1). Vert. Block of 36 (4 x 9), Very Fine ... 438.00	438.00
1111	★	2c-\$2.00 Offices in China (K1-K16). Fine-Very Fine Set 134.00	134.00
1112	★	2c-\$2.00 in China (K1-K5, K7-K16). Fine-Very Fine. 128.75	128.75
1113		Shanghai, China Specialized Study of pmks., 1890-1917 period, 140 stamps, 30 var. includes pairs and blocks, some not yet listed, Good to Fine lot most with clear postmarks (Photo)	E. VIII

POSTAGE DUES

1114	★	1c-50c Postage Dues (J1-J4, J6, J7, J7a). Mostly o. g., couple of minor thins, others Fine-Very Fine 88.95	88.95
1115	★	10c Deep Brown, Special Printing (J12). Well Centered, separated by scissors, nibbing tips of few perfs, thin, Very Fine appearance ... (Photo) 475.00	475.00

1116	1c-30c Red Brown, Postage Dues (J15-J20). O. g., 5c has small thin, others Fine-Very Fine	64.10
1117 ★	1c-50c 1891-1895 Postage Dues (J22-J28, J30, J36, J38-J42, J44). Fresh, o. g., few minor faults, balance Fine-Very Fine	114.06
1118 ★	2c Vermilion, 30c, 50c Deep Claret Postage Dues (J30, J36, J43). Fresh, o. g., Very Fine	68.50
1119 ★	1c-30c 1894 Postage Dues (J31-J35, J36b). Fresh, o. g., Very Fine	32.15
1120 ★	30c, 50c Postage Due (J36b, J37a). Fresh, o. g., Very Fine	45.00

OFFICIAL STAMPS

1121 ★	1c-30c Agriculture Dept (O1-O9). Cpl. Set, fresh, o. g., Fine-Very Fine	112.15
1122 ★	15c Agriculture (O7). Block of Six, with part T. Imprint, Fresh, o. g., perfs touch at right, Scarce Block	140.00+
1123 ★	2c Executive Dept (O11). Fresh, o. g., Very Fine	30.00
1124 ★	2c-6c Executive Dept. (O11, O12a, O13). Fresh, o. g., Fine-Very Fine	110.00
1125 ★	10c Executive Dept. (O14). Very Fine	(Photo) 45.00
1126 ★	6c-90c Interior Dept. (O18-O19, O21-O24). Extra Shade of 15c, fresh, all o. g. but two, Fine-Very Fine	38.50
1127 ★	6c-30c Interior (O18-O20, O22-O23). Blocks, Fresh, o. g., Very Good-Very Fine	153.50
1128 ★	1c-15c Justice ept. (O25, O28-O31). Fresh, o. g., Fine-Very Fine	43.75
1129 ★	6c Justice (O28). Block, Well Centered, Fresh, o. g., tiny thin spots in top stamps, otherwise Very Fine Block	55.00
1130 ★	12c Justice (O30). Block, Fresh, o. g., Very Good	70.00
1131 ★	24c Justice Dept. (O32). Fresh, o. g., Very Fine	(Photo) 45.00
1132 ★	30c Justice Dept. (O33). Fresh, o. g., Very Fine	(Photo) 40.00
1133 ★	90c Justice Dept. (O34). Fresh, o. g., Fine	(Photo) 72.50
1134 ★	1c-30c Navy Dept. (O35-O38, O40-O44). Fresh, all o. g. but one, some heavy hinges, Fine-Very Fine	54.75
1135 ★	2c Dark Green on White, Navy Dept. Error (O36b). Couple perf tips trifle nibbed, otherwise Very Fine	(Photo) 110.00
1136	7c Navy Dept (O39). Fresh, o. g., Very Fine	(Photo) 32.50
1137 ★	12c Navy Dept. (O41). Block, fresh, o. g., Very Fine	40.00
1138 ★	15c Navy (O42). Block, Fresh, o. g., Very Good	80.00
1139 ★	90c Navy Dept. (O45). Fresh, o. g., Very Fine	(Photo) 32.50
1140 ★	1c-90c Post Office Dept. (O47-O56). Cpl. Set, plus a block of the 2c, fresh, o. g., Very Fine	33.20
1141 ★	90c Post Office (O56). Block, V. G.-Fine	40.00
1142 ★	1c-30c State Dept (O57-60, O62-64, O66). Fresh, all o. g. but two, Fine-Very Fine	56.50
1143 ★	15c State, 6c-30c Treasury (O59, O79, O81, O110). Blocks, V. G.-Fine	127.50
1144 ★	24c State Dept. (O65). Fresh, o. g., Very Fine	24.00
1145 ★	90c State Dept. (O67). Very Fine	(Photo) 36.00
<hr/>		
1146 ★	\$2.00 Green & Black, State Dept. (O68). Large Margins, fresh, o. g., small tear in Top margin, Very Fine appearance	90.00
1147 ★	\$10.00 Green & Black, State Dept. (O70). Brilliant, fresh, o. g., one perf. tip at T. barely toned, Fine	(Photo) 400.00
1148 ★	\$20.00 Green & Black, State Dept. (O71). Tiny Guarantee mark barely shows in Bottom Margin, Fine	(Photo) 350.00
<hr/>		
1149 ★	1c-90c Treasury Dept. (O72-O82). Cpl. Set, all o. g. but 90c some with heavy hinges, 24c Very Choice, balance Fine-Very Fine	52.90
1150 ★	1c-90c War Dept. (O83-O87, O89-O93). All o. g. but 7c, Fine-Very Fine	66.60
1151	12c War (O89). Used Block, few perfs. clipped on one, Very Good, Rare	75.00

1152 ★	1c-15c Interior Dept. Soft Paper (O96-O99, O101-O102). Fresh, o. g., Fine-Very Fine	48.05
1153 ★	30c Treasury Dept. Soft Paper (O112). Very Fine, Scarce	(Photo) 115.00
1154 ★	Balance of Departments, 1c-90c (Bet. O10-O120). 41 stamps, Incl. Three Blocks, Mostly o. g., better items incl. O10, O26, O44, O95, O96, O101, O107, few small faults, balance Fine-Very Fine	245.10

NEWSPAPER STAMPS

1155 ★	5c Dark Blue, Newspaper (PR1). Very Fine, Most Elusive	35.00
1156 ★	10c Blue Green, 25c Orange Red, Newspapers (PR2, PR3). Very Fine	27.50
1157 ★	5c Blue on Yellowish, Newspaper (PR4). Three Distinct shades, one has pinpoint thin speck, otherwise Very Fine Lot	28.50
1158 ★	5c-25c Newspaper, Reprints (PR5-PR7). Each has tiny thin speck, 25c s. e. at B., otherwise Very Fine Set	44.00
1159 ★	2c-96c 1875 Newspaper (PR9-PR12, PR14-PR18, PR20, PR23). All o. g. except few low values 24c small thin, 96c bit toned, balance F.-V. F.	68.20
1160 ★	1c-\$50.00 Newspaper (PR12, PR57-PR64, PR70-PR71, PR81, PR87, PR89, PR94, PR102, PR107-PR109, PR127-129). Mostly o. g., few small faults, Balance Fine-Very Fine	172.85
1161 ★	48c-\$3.00 Newspapers (PR19, PR21, PR24-PR25). Fresh, o. g., V. F.	74.50
1162 ★	\$9.00 Yellow, Newspaper (PR27). Fresh, o. g., Very Fine	(Photo) 55.00
1163 ★	\$24.00 Dark Gray Violet, Newspaper (PR29). Very Fine	60.00
1164 ★	\$36.00 Brown Rose, Newspaper (PR30). Fresh, o. g., Centered trifle to B., Very Fine	(Photo) 87.50
1165 ★	\$48.00 Red Brown, Newspaper (PR31). Fresh, o. g., Extremely Fine copy of this Rare Stamp	(Photo) 140.00
1166 ★	\$60.00 Violet, Newspaper (PR32). Fresh, o. g., Two marginal pinpoint thin specks, otherwise Very Fine	(Photo) 130.00
1167 ★	2c-12c Newspaper, Special Printing (PR33-PR35, PR37-PR39). F.-V. F.	65.00
1168 ★	12c Pale Rose, Special Printing (PR40). Very Fine	30.00
1169 ★	24c Pale Rose, Special Printing (PR41). Very Fine	47.50
1170 ★	36c Pale Rose, Special Printing (PR42). Very Fine	(Photo) 55.00
1171 ★	72c Pale Rose, Special Printing (PR45). Couple Perfs a bit blunt, otherwise Very Fine	67.50
<hr/>		
1172 ★	\$3.00 Vermilion, Special Printing (PR49). One perf. nibbed at B., otherwise Fine copy of this Rare Stamp	(Photo) 800.00
<hr/>		
1173 ★	36c-84c Newspapers (PR65-PR67, PR69). Fresh, o. g., Fine-Very Fine	96.50
1174 ★	\$3.00-\$12.00 Newspapers (PR72-PR75). Fresh, o. g., Fine-Very Fine	85.50
1175 ★	\$24.00 Dark Violet, Newspapers (PR76). Very Fine	35.00
1176 ★	\$36.00 Indian Red, Newspaper (PR77). Fresh, o. g., Very Fine (Photo)	45.00
1177 ★	\$36.00 Indian Red, \$60.00 Purple, Newspapers (PR77, PR79). Fresh, o. g., tiny thin spot in each, otherwise Very Fine	95.00
1178 ★	\$48.00 Yellow Brown, Newspaper (PR78). Fresh, o. g., Very Fine (Photo)	50.00
1179 ★	2c Intense Black, Special Printing (PR80). Minor thin, Extremely Fine appearance, Very Scarce & undercatalogued	40.00
1180 ★	12c-84c Newspapers (PR82, PR84-PR88). Fresh, o. g., Fine-Very Fine	62.50
1181 ★	1c-24c Newspapers (PR90-PR91, PR94-PR96). Fresh, o. g., Very Fine	49.00
1182 ★	1c-\$100.00 Newspapers (PR114-PR130). Cpl. Sets, fresh, o. g., F.-V. F.	60.20

PARCEL POST STAMPS

1183	★	1c-\$1.00 Parcel Post (Q1-Q12). 75c regummed, \$1.00 tiny bits of paper on back, otherwise Fine-Very Fine Set	199.25
1184	★	1c-\$1.00 Parcel Post (Q1-Q12). Cpl. Set, some heavy hinges & faint thins, Very Good-Very Fine	199.25
1185	★	10c, 75c, \$1.00 Parcel Post (Q6, Q11, Q12). Last has paper on back, otherwise Very Fine lot	90.75
1186	★田	10c-20c Special Handling (QE1-QE3). Plate No. Blocks of Six, Mint, few natural gum crackles, Very Fine	24.25

END OF SECOND SESSION

LOTS ON VIEW FROM FEBRUARY 24th

OFFICES OPEN SATURDAY BEFORE SALE

ESTIMATES

Our sales offer many covers, cancellations, varieties and other items for which there is no catalogue value or where catalogue value does not reflect the actual value. In order to assist our clients, we are placing a fair net valuation on such lots as a guide to bidders. The chart below will be used. For example, E. IV means that our estimated net value on the lot is \$30.00 to \$40.00. Lots may actually realize more or less than our estimates, which are under no circumstances to be considered reserves but merely a guide to bidding.

E. I	up to \$10.00	E. IX	\$150.00 to \$200.00
E. II	\$10.00 to \$20.00	E. X	\$200.00 to \$250.00
E. III	\$20.00 to \$30.00	E. XI	\$250.00 to \$350.00
E. IV	\$30.00 to \$40.00	E. XII	\$350.00 to \$500.00
E. V	\$40.00 to \$50.00	E. XIII	\$500.00 to \$750.00
E. VI	\$50.00 to \$75.00	E. XIV	\$750.00 to \$1000.00
E. VII	\$75.00 to \$100.00	E. XV	\$1000.00 to \$2500.00
E. VIII	\$100.00 to \$150.00	E. XVI	over \$2500.00

THIRD SESSION

THURSDAY, MARCH 2nd, 1972 — 1:00 P. M.

POSTAL STATIONERY

ENTIRE ENVELOPES

1853 NESBITT ISSUE

1187	⊗	3c Red on White, Die 1 (U1). Size 1, Knife 1, Unused, Printed Address, Fine, Thorp #1 , \$600.00	(Photo) 325.00
1188	⊗	3c Red on White, Die 1 (U1). Size 3, Knife 2, Unused, toned on back, otherwise Very Fine, Ex-Barkhausen, Thorp #2 , \$325.00	(Photo) 325.00
1189	⊗	3c Red Nesbitt Entires (U1-U10). 74 Used Entires, Wide Range of Cancellations, incl. Steam, Steamboat, Colored, Scarcer Towns, F.-V. F. lot, Thorp bet. #1a-25d	E. VII
1190	⊗	3c Red on Buff, Die 1 (U2). Size 3, Knife 2, Unused, soiled, Scarce, Thorp #3 , \$325.00	250.00
1191	⊗	3c Red on Buff, Die 2 (U4). Size 3, Knife 2, Unused, natural paper spot, far from stamp, Very Fine, Thorp #6 , \$375.00	(Photo) 375.00
1192	⊗	3c-6c Nesbitt Entires (U9-U12). 19 Entires, Diff. Sizes, Knives, Die Types, Unused, Mostly F.-V. F., Thorp bet. #13b-29c , \$286.00	246.00
1193	⊗	3c Red on Buff, Die 5 (U10). Twelve Entires, Size 3, Knife 2, Diff. Die Types, Unused, Very Fine, Thorp bet. #21c-21s , \$60.00	60.00
1194	⊗	3c Red on Buff, Die 5 (U10). Size 3, Knife 4, Unused, Very Fine, Thorp #23 , \$40.00	—
1195	⊗	3c Red on Buff, Entire (U10). Clear Red Fancy oval "Steam Boat Bella Donna", Bold "Steam" & "New Orleans, La." pmk., Choice example of this scarce Packet	(Photo) E. V
1196	⊗	6c Pale Red on White (U11). Size 7, Knife 3, Ty. 4, Unused, Very Fine, Thorp #28d , \$50.00	45.00
1197	⊗	6c Red on Buff (U12). Size 7, Knife 3, Ty. 3, Unused, Very Fine, Thorp #29c , \$40.00	40.00
1198	⊗	6c Green on White (U13). Size 3, Knife 2, Unused, Very Fine, Thorp #26 , \$85.00	80.00
1199	⊗	6c Green on Buff (U14). Size 3, Knife 2, Unused, Very Fine, Thorp #27 , \$75.00	75.00
1200	⊗	6c Green on Buff (U14). Size 3, Knife 2, Ty. 3, Unused, Very Fine, Thorp #27c , \$75.00	75.00
1201	⊗	10c Green on White, Die 1 (U15). Size 3, Knife 2, Unused, tiny corner stain at bottom, otherwise Very Fine, Thorp #30 , \$75.00	70.00
1202	⊗	10c Green on Buff, Die 1 (U16). Size 3, Knife 2, Unused, Very Fine, Thorp #31 , \$55.00	45.00
1203	⊗	10c Green on Buff, Die 1 (U16). Size 3, Knife 2, Unused, Extremely Fine, Thorp #31 , \$55.00	45.00
1204	⊗	10c Green on White, Die 2 (U17). Size 3, Knife 2, Unused, Very Fine, Thorp #32 , \$75.00	(Photo) 70.00
1205	⊗	10c Green on Buff, Die 2 (U18). Size 3, Knife 2, Unused, Very Fine, Thorp #33 , \$40.00	32.50

1860 STAR DIE ISSUE

1206	☒	1c Blue on Buff, Die 1 (U19). Eight Entires, Diff. Sizes, Knives, or Die Types, Unused, Very Fine, Thorp bet. #34a-39 , \$66.00	52.00
1207	☒	1c Blue on Light Orange, Die 1 (U19 var.). Size 3, Knife 5; No wmk., Unused, Very Fine, Thorp #43 , \$250.00 (Photo)	—
1208	☒	1c Blue on Buff, Wrapper, Die 1 (W20). Three Different, 148 by 225mm, Die Types 4, 6, 9, Unused, F.-V. F., Thorp #48a, 48b, 48d , \$52.50	52.50
1209	☒	1c Blue on Buff, Wrapper, Die 1 (W20). Five Diff., Wrappers, incl. Sizes, Die Types, Unused, F.-V. F., Thorp #49a, 50, 55, 57a, 58a , \$96.50	87.50
1210	☒	1c Blue, Star Die, on Manila Wrapper (W21). Two Shades, Unused, V. F.	32.00
1211	☒	1c Blue on Orange, Die 2 (U23). Size 3, Knife 11, Ty. 10, Printed Return Address at L., Unused, Very Fine, Thorp #45 , \$80.00 (Photo)	75.00
1212	☒	1c Blue on Buff, Die 3 (U24). Size 3, Knife 11, Ty. 11, Amber Shade, Unused, Very Fine, Thorp #47a , \$80.00 (Photo)	70.00
1213	☒	3c Red on White, Buff (U26-U27). 15 Entires, Diff. Sizes, Knives or Die Types, Unused, Very Fine, Thorp bet. #69-76h , \$88.50	70.00
1214	☒	3c+1c Combination Star Die on White (U28). Size 2, Knife 8, Unused, Very Fine, Thorp #77 , \$130.00 (Photo)	110.00
1215	☒	3c+1c Combination Star Die on White (U28). Size 3, Knife 2, Unused, Very Fine, Thorp #79 , \$120.00 (Photo)	110.00
1216	☒	3c+1c Combination Star Die on Buff (U29). Size 2, Knife 8, Unused, tiny bit soiled, slightly rounded corners, otherwise Fine, Thorp #78 , \$115.00	100.00
1217	☒	3c+1c Combination Star Die on Buff (U29). Size 3, Knife 2, Unused, Very Fine, Thorp #80 , \$115.00 (Photo)	100.00
1218	☒	6c Red on White (U30). Size 7, Knife 3, Unused, Very Fine, Ex-Barkhausen, Thorp #83 , \$500.00 (Photo)	425.00
1219	☒	10c Green on White (U32). Size 3, Knife 2, Clear San Francisco, Cal. pmk., 1861 Usage, bit trimmed at right, otherwise Very Fine, Thorp #85 , \$125.00 (Photo)	100.00
1220	☒	10c Green on Buff (U33). Size 3, Knife 2, Unused, Very Fine, Thorp #86 , \$350.00 (Photo)	350.00

1861 ISSUE

1221	☒	3c Pink on White (U34). Six Entires, Diff. Sizes, Knives, Unused, F.-V. F. Thorp #87, 88, 90, 92, 100, 102 , \$53.50	39.00
1222	☒	3c Pink on White, Buff (U34-U36). 25 Used Entires, incl. Sizes, Knives, Variety of pmks., F.-V. F. lot, Thorp betw. #87-101c	E. III
1223	☒	3c Pink on White (U34). Size 1, Knife 10, Unused, Very Fine, Thorp #89 , \$150.00 (Photo)	—
1224	☒	3c 1861 Issue (U34-U36). Six Diff. Entires, incl. Sizes, Knives, Unused, Very Fine, Thorp #91-93, 104, 107-108 , \$63.00	45.00
1225	☒	3c Pink on White (U34). Size 3, Knife 11, Unused, Very Fine, Thorp #96 , \$125.00 (Photo)	—
1226	☒	3c Pink on Buff (U35). Size 3, Knife 11, Unused, Very Fine, Thorp #97 , \$125.00 (Photo)	—
1227	☒	6c Pink on White (U38). Size 7, Knife 3, Wmk. 1, Unused, Very Fine, Thorp #109 , \$50.00	45.00
1228	☒	6c Pink on White (U38). Size 7, Knife 3, Wmk. 1, Langton's Pioneer Express Frank, Unused, Fine, Thorp #109 , \$50.00	—
1229	☒	6c Pink on Buff (U39). Size 7, Knife 21, Wmk. 1, Unused, flap partly separated, otherwise Very Fine Example of this Rare Knife, Thorp #114 , \$150.00 (Photo)	—

1230	⊗	10c Yellow Green on White, Buff (U40-U41). Seven diff. Entires, Unused, F.-V. F., Thorp #115-116, 119-123, \$72.00	59.00
1231	⊗	12c Red & Brown on Buff (U42). Size 7, Knife 19, Unused, Very Fine, Thorp #124, \$60.00	50.00
1232	⊗	12c Red & Brown on Buff (U42). Size 7, Knife 19, Lamping & Co's Express Frank, Unused, Very Fine, Thorp #124, \$60.00	50.00
1233	⊗	20c Red & Blue on Buff (U43). Size 8, Knife 14, Unused, Very Fine, Thorp #125, \$80.00	70.00
1234	⊗	24c Red & Green on Buff (U44). Size 8, Knife 20, Unused, Very Fine, Thorp #126, \$75.00	60.00
1235	⊗	24c Lake & Green on Salmon (U44a). Size 8, Knife 20, Unused, Very Fine, Thorp #127, \$110.00 (Photo)	100.00
1236	⊗	40c Black & Red on Buff (U45). Size 8, Knife 20, Unused, Fine, Thorp #128, \$100.00	90.00
1237	⊗	40c Black & Red on Buff (U45). Salmon Shade, Size 8, Knife 20, Unused, Very Fine, Thorp #129, \$150.00 (Photo)	90.00

1863 "BLACK JACK" ISSUE

1238	⊗	2c Black 1863-64 Issue, Dies 1, 3, 4 (U46, U50, U52, U54-U56). Unused, Nearly all F.-V. F., Thorp #130b, 137o, 138b, 145d, 147e, 161a, \$81.50	61.25
1239	⊗	2c Black on Buff, Orange, Dies 1, 3 & 4 (U46, U50, U52, U54, U56). 18 Entires, Diff. Sizes, Knives, Die Types, Unused, Thorp bet. #130a-150, \$108.00	—
1240	⊗	2c Black on Buff, Die 1 (U46). Size 3, Knife 11, Unused, flap creased, otherwise Very Fine, Thorp #132, \$200.00 (Photo)	—
1241	⊗	2c Black on Buff, Die 2 (U48). Size 3, Knife 11, Unused, Very Fine, Thorp #134, \$350.00 (Photo)	300.00
1242	⊗	2c Black on Orange, Die 2 (U49). Size 3, Knife 11, Unused, Very Fine, Thorp #135, \$350.00, Ex-Barkhausen (Photo)	325.00
1243	⊗	2c Black on Buff Wrapper, Die 3 (W51). Size 100x200, Vert. Laid, Ty. 6, Unused, Very Fine, Thorp #141b, \$50.00	50.00
1244	⊗	2c Black on Buff, Die 4 (U54). Size 5, Knife 12, Unused, Very Fine, Thorp #149, \$50.00	—
1245	⊗	2c Black on Buff Wrapper, Die 4 (W55). Two Diff. Wrappers, Unused, Very Fine, Thorp #158g, 160, \$70.00	60.00
1246	⊗	2c Black on Light Manila Wrapper, Die 4 (W57). 133x200mm, Die Type 32, Unused, Very Fine, Thorp #154g, \$75.00	—

1864 ISSUE

1247	⊗	3c Pink on White, Buff (U58-U59). Ten Entires, Diff. Sizes, Knives, Unused, Very Fine, Thorp #162, 163, 164-175, \$32.50	—
1248	⊗	3c-6c 1864 Entires (U60-U61, U63-U65). Nine Entires, incl. Sizes, Knives, Unused, F.-V. F., Thorp #185-193, 195-196, \$83.50	71.50
1249	⊗	6c Pink on Buff, 9c Orange on Buff (U63, U67). Size 7, Knife 21, Both with Wells Fargo & Co. Frank, Unused, Very Fine, Thorp #195, 199, \$48.00	37.50
1250	⊗	9c Lemon on Buff (U66). Size 7, Knife 21, Unused, Very Fine, Thorp #197, \$75.00	60.00
1251	⊗	9c Lemon on Buff (U66). Size 7, Knife 21, Unused, Wells Fargo & Co. Frank, Unused, Very Fine, Thorp #197, \$75.00	60.00
1252	⊗	9c Orange Yellow on Buff (U67a). Buff & Amber Shades, Size 7, Knife 21, first has printed address, Unused, Very Fine, Thorp #199-200, \$80.00	60.00

1253	⊗	12c Brown on Buff (U68). Size 7, Knife 21, Unused, Very Fine, Thorp #201 , \$75.00	60.00
1254	⊗	12c Brown on Buff (U68). Size 7, Knife 21, Wells Fargo & Co. Frank, Printed Address, Unused, Very Fine, Thorp #201 , \$75.00	60.00
1255	⊗	12c Brown on Buff (U68). Amber Shade, Size 7, Knife 21, Unused, Very Fine, Thorp #202 , \$75.00	60.00
1256	⊗	12c-24c 1864 Entires (U69-U71). Sizes 7, 8, Knives 21, 20, Unused, Very Fine, Thorp #203-205 , \$125.00	95.00
1257	⊗	18c Red on Buff (U70). Brown Red Shade, Size 8, Knife 20, Unused, Very Fine, Thorp #204a , \$50.00	35.00
1258	⊗	30c Green on Buff (U72). Size 8, Knife 20, Unused, Very Fine, Thorp #206 , \$65.00	50.00
1259	⊗	40c Rose on Buff (U73). Size 8, Knife 20, Unused, Very Fine, Thorp #207 , \$60.00	45.00
1260	⊗	40c Rose on Buff (U73). Size 8, Knife 20, Unused, Very Fine, Thorp #207 , \$60.00	45.00

1870 REAY ISSUE

1261	⊗	1c Blue on White (U74). Size 2, Knife 27, With Ruled Lines on Face, Unused, Very Fine, Thorp #210a , \$75.00	—
1262	⊗	1c Blue on White, Amber, Orange (U74-U76). Nine Entires, Diff. Sizes, Knives, Unused, Very Fine, Thorp #210-211, 215-218, 222, 224, 227 , \$84.00	—
1263	⊗	1c-24c Reay issue (bet. U75-U99). Ten Diff. Entires, Unused, Very Fine, Thorp bet. #211-328a , \$119.50	71.00
1264	⊗	1c Blue on Amber (U75). Size 2, Knife 27, With Ruled Lines on Face, Unused, Very Fine, Thorp #211a , \$75.00	—
1265	⊗	2c Brown on White, Amber, Orange (U75-U80). Six Entires, Diff. Sizes, Knives, Unused, Very Fine, Thorp #231, 234-235, 237-238, 240 , \$50.00	—
1266	⊗	3c Green on White, Amber, Cream (U82-U84). 31 Entires, Diff. Sizes, Sizes, Knives, Unused, Very Fine, Thorp bet. #243-284 , \$243.00	—
1267	⊗	3c Green on White, Amber, Cream (U82-U84). Seven Diff. Entires, all with Ruled Lines on Face, Unused, Very Fine, Thorp #243a, 248a, 251a, 252b, 253a, 260a, 262a , \$230.00	—
1268	⊗	3c Green on White (U82). Size 3, Knife 28, Ruled Lines on Face, Unused, Very Fine, Thorp #259a , \$50.00	—
1269	⊗	3c Green on White (U82). Size 3, Knife 29, Ruled Lines on Face, Unused, Very Fine, Thorp #263a , \$40.00	—
1270	⊗	3c Green on White (U82). Size 5, Knife 31, Unused, Very Fine, Thorp #271 , \$40.00	—
1271	⊗	3c Green on White (U82). Size 5, Knife 32, Ruled Lines on Face, Unused, Very Fine, Thorp #275b , \$75.00	—
1272	⊗	3c Green on Cream (U84). Size 5, Knife 32, Ruled Lines on Face, Unused, Very Fine, Thorp #278a , \$75.00	—
1273	⊗	3c Green on Cream (U84). Size 7, Knife 35. Unused, Very Fine, Thorp #285 , \$125.00	—
1274	⊗	6c Dark Red on White, Amber, Cream (U85-U87). 19 Entires, Diff. Sizes, Knives, Unused, Very Fine, Thorp #286-293, 296-306 , \$149.00	—
1275	⊗	7c Vermilion on Amber (U88). Very Light Amber Shade, Size 3, Knife 29, Unused, Very Fine, Thorp #308a , \$50.00	—
1276	⊗	10c Olive Black on White (U89). Size 3, Knife 28, Unused, Very Fine, Thorp #316 , \$100.00	100.00
1277	⊗	10c Olive Black on Amber (U90). Size 3, Knife 28, Unused, Very Fine, Thorp #317 , \$100.00	100.00

1278	☒	10c Brown on White, Amber (U91-U92). Size 3, Knives 28, 29 & 30, Unused, Very Fine, Thorp #309-312, 314, \$125.00	95.00
1279	☒	12c Plum on White (U93). Sizes 7, 8, Knives 34, 36, Unused, Very Fine, Thorp #318, 321, \$75.00	70.00
1280	☒	12c Plum on Amber (U94). Size 7, Knife 34, Unused, Very Fine, Thorp #319, \$50.00	50.00
1281	☒	12c Plum on Cream (U95). Size 7, Knife 34, Unused, Very Fine, Thorp #320, \$55.00	55.00
1282	☒	12c Plum on Cream (U95). Size 8, Knife 36, Unused, Very Fine, Thorp #322, \$60.00	55.00
1283	☒	15c Red Orange on White (U96). Size 7, 8, Knives 34, 36, Unused, Very Fine, Thorp #323, 326, \$75.00	70.00
1284	☒	15c Red Orange on White (U96). Size 7, 8, Knives 34, 36, Unused, Very Fine, Thorp 323, 326, \$75.00	70.00
1285	☒	15c Red Orange on Amber (U97). Size 7, Knife 34, Unused, Very Fine, Thorp #324, \$110.00	110.00
1286	☒	15c Orange on Amber (U97a). Size 7, Knife 34, Unused, Very Fine, Thorp #324a, \$125.00 (Photo)	125.00
1287	☒	15c Red Orange on Cream (U98). Size 7, Knife 34, Unused, Very Fine, Thorp #325, \$65.00	65.00
1288	☒	15c Orange on Cream (U98a). Size 7, Knife 34, Unused, Very Fine, Thorp #325a, \$75.00	70.00
1289	☒	15c Orange on Cream (U98a). Size 8, Knife 36, Unused, Very Fine, Thorp #327a, \$85.00	70.00
1290	☒	15c Orange on Cream (U98a). Size 8, Knife 35, Printed Return Address, Unused, Very Fine, Thorp #327a, \$85.00	70.00
1291	☒	24c Purple on White (U99). Sizes 7, 8, Knives 34, 36, Unused, Very Fine, Thorp #328, 331, \$85.00	80.00
1292	☒	24c Purple on Amber (U100). Size 7, Knife 34, Unused, Very Fine, Thorp #329, \$90.00 (Photo)	90.00
1293	☒	24c Purple on Amber (U100). Light Purple Shade, Size 7, Knife 34, Unused, small hinge thin far from stamp, otherwise V. F., Thorp #329a, \$90.00	90.00
1294	☒	24c Purple on Cream (U101). Size 7, Knife 34, Unused, Very Fine, Thorp #330, \$65.00	65.00
1295	☒	24c Purple on Cream (U101). Light Purple Shade, Size 7, Knife 34, Unused, Very Fine, Thorp #330a, \$65.00	65.00
1296	☒	24c Purple on Cream (U101). Size 8, Knife 36, Unused, Very Fine, Thorp #332, \$70.00	65.00
1297	☒	30c Black on White (U102). Size 7, Knife 34, Unused, Very Fine, Thorp #333, \$55.00	55.00
1298	☒	30c Black on White (U102). Size 8, Knife 36, Unused, Very Fine, Thorp #336, \$60.00	55.00
1299	☒	30c Black on Amber (U103). Size 7, Knife 34, Unused, Very Fine, Thorp #334, \$110.00 (Photo)	110.00
1300	☒	30c Black on Cream (U104). Size 7, Knife 34, Unused, light fold, Fine, Thorp #335, \$65.00	65.00
1301	☒	30c Black on Cream (U104). Size 8, Knife 36, Unused, Very Fine, Thorp #337, \$70.00	65.00
1302	☒	90c Carmine on White (U105). Size 7, Knife 34, Unused, Very Fine, Thorp #338, \$40.00	40.00
1303	☒	90c Carmine on White (U105). Size 8, Knife 36, Unused, Very Fine, Thorp #341, \$50.00	40.00
1304	☒	90c Carmine on Amber (U106). Size 7, Knife 34, Unused, Very Fine, Thorp #339, \$135.00 (Photo)	135.00
1305	☒	90c Carmine on Amber (U106). Size 7, Knife 34, Unused, Fine, Thorp #339, \$135.00	135.00

1306	☒	90c Carmine on Cream (U107). Size 7, Knife 34, Unused, Fine, Thorp #340 , \$110.00	110.00
1307	☒	90c Carmine on Cream (U107). Size 7, Knife 34, Unused, Very Fine, Thorp #340 , \$110.00	110.00
1308	☒	90c Carmine on Cream (U107). Size 8, Knife 36, Unused, Very Fine, Thorp #342 , \$125.00	110.00

1874 PLIMPTON ISSUE

1309	☒	1c Blue on White, Amber, Die 1 (U108-U109). Size 2, Knife 38, Unused, Very Fine, Thorp #343-344 , \$65.00	65.00
1310	☒	1c Blue, Plimpton Issue, Dies 1, 2 (U111, U113-U119, U121). 62 Diff. Entires, incl. Sizes, Knives, Unused, Very Fine, Thorp bet. #346-429 , \$230.55	—
1310A	☒	1c-90c Plimpton Issue (bet. U113-U211). 83 Diff. Entires, incl. Sizes, Knives, Wmks., Unused, Nearly all Very Fine, Thorp bet. #346-875 , \$238.40	—
1311	☒	1c Blue on Amber, Die 2 (U114). Size 5, Knife 50, Wmk. 5, Unused, Very Fine, Thorp #373A , Unpriced	—
1312	☒	1c Blue on Amber Manila, Die 2 (U121). Size 3, Knife 48:, Wmk. 7, Unused, Very Fine, Thorp #418 , \$50.00, Ex-Barkhausen	—
1313	☒	2c Brown on White, Amber, Die 1 (U122-U123). Size 2, Knife 38, Wmk. 2, Unused, Very Fine, Thorp #431-432 , \$70.00	70.00
1314	☒	2c Brown, Red, Plimpton Entires (bet. U128-U152). 38 Diff. Entires, Unused, Very Fine, an outstanding lot, Thorp bet. #439-499 , \$224.55 ..	—
1315	☒	2c Brown on White, Die 4 (U134). Size 2, Knife 38, Wmk. 2, Unused, Printed Return Address, Very Fine, Ex-Barkhausen, Thorp #444 , \$175.00	175.00
1316	☒	2c Brown on Amber, Die 4 (U135). Size 2, Knife 38, Wmk. 2, Unused, Very Fine, Thorp #445 , \$110.00	110.00
1317	☒	2c Vermilion on Blue, Die 5 (U146). Size 4½, Knife 49, Wmk. 5, Unused, Fine, Thorp #479 , \$55.00	55.00
1318	☒	2c Red on Blue, Die 5 (U146). Size 4½, Knife 49, Wmk. 5, Unused, Very Fine, Thorp #479 , \$55.00	55.00
1319	☒	2c Vermilion on White, Die 7 (U153). Sizes 2, 3, Knives 47, 48, Wmks. 5, 6, Unused, Very Fine, Thorp #501, 504 , \$65.00	60.00
1320	☒	2c Vermilion on Amber, Die 7 (U154). Size 2, Knife 47, Wmk. 5, Unused, Very Fine, Thorp #502 , \$80.00	80.00
1321	☒	2c Vermilion on Amber, Die 7 (U154). Size 3, Knife 48, Wmk. 6, Wells, Fargo & Co. Frank, Unused, Very Fine, Thorp #505 , \$80.00	80.00
1322	☒	2c Vermilion on White, Die 8 (U156). Size 2, Knife 47, Wmk. 5, Unused, Very Fine, Thorp #507 , \$150.00	200.00
1323	☒	2c Vermilion on Manila Wrapper, Die 8 (W158). Size 160x235, Unused, Very Fine, Thorp #509 , \$60.00	60.00
1324	☒	3c Green on White, Amber, Cream, Die 1 (U159-U161). Eleven Diff. Entires, incl. Sizes, Knives, Unused, Very Fine, Thorp betw. #514-538 , \$112.50	96.00
1325	☒	3c Green on Amber, Die 1 (U160). Size 5, Knife 43, Wmk. 2, Round Gum, Centennial, Unused, Fine, Thorp #533 , \$75.00	—
1326	☒	3c Green, Plimpton Issue, Die 2 (U163-U167). 86 Diff. Entires, Sizes, Knives, Wmks., Unused, Very Fine, Thorp betw. #540-652 , \$234.75	—
1327	☒	3c Green on Amber, Die 3 (U169). Size 5, Knife 50, Wmk. 5, Unused, Very Fine, Thorp #655 , \$75.00	60.00
1328	☒	5c Blue, Plimpton, Dies 1, 2 (Betw. U172-U179). 25 Diff. Entires, incl. Sizes, Knives, Wmks., Unused, Very Fine, Thorp bet. #658-698 , \$129.00	—

1329	⊗	5c Blue on Fawn, Die 1 (U176). Size 7, Knife 51, Square Gum, Unused, Very Fine, Thorp #680a, \$75.00	75.00
1330	⊗	5c Blue on Fawn, Die 2 (U180). Size 7, Knife 51, Wmk. 5, Unused, Very Fine, Thorp #699, \$50.00	40.00
1331	⊗	6c Red, Plimpton (U181-U184). 36 Diff. Entires, Unused, Very Fine, Thorp bet. #719-765a, \$189.80	—
1332	⊗	6c Red on White (U181). Size 8, Knife 36, Wmk. 3, Printed address and return address, Unused, Very Fine, Thorp #752, \$60.00	—
1333	⊗	6c Red on Amber (U182). Size 8, Knife 36, Without Wmk., Unused, Very Fine, Thorp #744a, \$40.00	—
1334	⊗	7c Vermilion on Amber (U186). Size 3, Knife 41, Wmk. 2, Unused, Very Fine, Thorp #767, \$40.00	35.00
1335	⊗	10c Brown on White, Amber, Die 1 (U187-U188). Size 3, Knives 39, 41, Unused, Very Fine, Thorp #769-772, \$67.50	—
1336	⊗	10c Brown, Plimpton, Die 2 (U189-U194). 52 Diff. Entires, Unused, Very Fine, Thorp bet. #773-826, \$148.75	—
1337	⊗	10c Brown on Oriental Buff, Blue, Manila, Amber Manila, Die 2 (U191-U194). Sizes 3, 7, Knives 48, 51, Wmk. 8, Unused, Very Fine, Thorp #827-830, \$175.00	—
1338	⊗	12c Plum on White (U195). Size 7, Knife 34, Wmk. 2, Unused, Very Fine, Thorp #831, \$60.00	50.00
1339	⊗	12c Plum on White (U195). Size 8, Knife 36, Wmk. 2, Unused, Very Fine, Thorp #834, \$65.00	50.00
1340	⊗	12c Plum on Amber (U196). Size 7, Knife 34, Wmk. 2, Unused, Very Fine, Thorp #832, \$85.00	75.00
1341	⊗	12c Plum on Amber (U196). Size 8, Knife 36, Wmk. 2, Unused, Very Fine, Thorp #835, \$90.00	75.00
1342	⊗	12c Plum on Cream (U197). Size 7, Knife 34, Wmk. 2, Unused, Very Fine, Thorp #833, \$300.00 (Photo)	250.00
1343	⊗	15c Orange on White (U198). Four Diff. Entires, Sizes 7, 8, Knives 34, 36, 52, Wmk. 2, 5, Unused, F.-V. F., Thorp #837, 840, 840a, 843, \$112.00	—
1344	⊗	15c Orange on Amber (U199). Size 7, Knife 34, Wmk. 2, Unused, Very Fine, Thorp #838, \$60.00	50.00
1345	⊗	15c Orange on Amber (U199). Size 8, Knife 36, Wmk. 2, Unused, Very Fine, Thorp #841, \$75.00	50.00
1346	⊗	15c Orange on Cream (U200). Size 7, Knife 34, Wmk. 2, Unused, Very Fine, Thorp #839, \$300.00 (Photo)	250.00
1347	⊗	24c Purple on White (U201). Size 7, Knife 34, Wmk. 2, Unused, Very Fine, Thorp #844, \$70.00	60.00
1348	⊗	24c Purple on White (U201). Size 8, Knife 36, Wmk. 2, Unused, Very Fine, Thorp #847, \$75.00	60.00
1349	⊗	24c Purple on Amber (U202). Size 7, Knife 34, Wmk. 2, Unused, Very Fine, Thorp #845, \$85.00	75.00
1350	⊗	24c Purple on Amber (U202). Size 8, Knife 36, Wmk. 2, Unused, Very Fine, Thorp #848, \$90.00	75.00
1351	⊗	24c Purple on Cream (U203). Size 7, Knife 34, Wmk. 2, Unused, Very Fine, Thorp #846, \$300.00 (Photo)	250.00
1352	⊗	30c Black, Plimpton (U204-U205, U207-U210). 18 Diff. Entires, Unused, Very Fine, Thorp bet. #850-871, \$312.50	—
1353	⊗	30c Black on Cream (U206). Size 7, Knife 34, Wmk. 2, Unused, Very Fine, Thorp #852, \$300.00 (Photo)	300.00
1354	⊗	90c Carmine, Plimpton (U211-U212, U216-U217). Five Entires, Very Fine, Thorp #872, 878-879, 881-882, \$132.00	—
1355	⊗	90c Carmine on Amber (U212). Size 7, Knife 34, Wmk. 2, Unused, Very Fine, Thorp #873, \$50.00	—

1356	☒	90c Carmine on Amber (U212). Size 8, Knife 36, Wmk. 2, Unused, Very Fine, Thorp #876 , \$75.00	—
1357	☒	90c Carmine on Cream (U213). Size 7, Knife 34, Wmk. 2, Unused, Very Fine, Thorp #874 , \$300.00	(Photo) 300.00
1358	☒	90c Carmine on Oriental Buff (U214). Size 9, Knife 56, Wmk. 7, Unused, Very Fine, Thorp #884 , \$70.00	70.00
1359	☒	90c Carmine on Oriental Buff (U214). Size 9, Knife 56, Wmk. 7, Unused, Very Fine, Thorp #884 , \$70.00	70.00
1360	☒	90c Carmine on Blue (U215). Size 9, Knife 56, Wmk. 7, Unused, Very Fine, Thorp #883 , \$60.00	60.00

CENTENNIAL ISSUES

1361	☒	3c Red, Green, Centennial Entires (U218-U219, U221). Thirteen Diff. Entires, incl. Diff. Die Types, Thorp #886-887, 889-892 , \$222.50	204.00
1362	☒	3c Green, Die I, Centennial Entire (U219). Phila pmk., Typewritten Address with Matching Letter, Typewriter Agent Cachet on Flap, bit trimmed at right, Fine	E. III
1363	☒	3c Green, Die I, Centennial Entire (U219). Clear "Centennial, Philada, Pa" pmk., Typewritten Address, tiny sealed tear at L. R., Very Fine	E. III

1882 - 1886 ISSUES

1364	☒	5c Brown 1882-86 Issue (U222-U225). Eighteen Diff. Entires, incl. Sizes, Knives, Wmks., Unused, Very Fine, Thorp #700-705, 707-718 , \$170.50	—
1365	☒	2c-5c 1882-86 Issues (Betw. U222-U290). 67 Diff. Entires, incl. Sizes, Knives, Wmks., Unused, Virtually all Very Fine, Thorp bet. #703-1134 , \$77.90	—
1366	☒	5c Brown on Amber, Entire (U223). Size 4½, Knife 44, Wmk. 7, Unlisted in Thorp, Unused, Very Fine	—
1367	☒	5c Brown on Fawn (U226). Size 7, Knife 51, Wmk. 5, Unused, Very Fine, Ex-Barkhausen, Thorp #706 , \$85.00	80.00
1368	☒	5c Brown on Fawn (U226). Size 7, Knife 51, Wmk. 5, Unused, Very Fine, Thorp #706 , \$85.00	80.00
1369	☒	2c Red, Brown, 1883-86 Issues (betw. U227-U276). 99 Diff. Entires, Unused, Very Fine, Thorp bet. #893-1007 , \$230.65	—
1370	☒	2c Red on Amber, 3½ Links (U241). Size 5, Knife 50, Printed Address & Corner Card, Unused, Fine, Ex-Barkhausen, Thorp #999 , \$175.00	(Photo) 150.00
1371	☒	2c Red on Amber, 2 Links (U244). Size 3, Knife 48, Unused, faintly toned, still Very Fine, Thorp #1002 , \$40.00	40.00
1372	☒	2c Red on Blue, 2 Links (U245). Size 3, Knife 48, Unused, Very Fine, Thorp #1003 , \$65.00	65.00
1373	☒	2c Red on Fawn, 2 Links (U246). Size 3, Knife 48, Wmk. 6, Very Fine, Thorp #1004 , \$65.00	65.00
1374	☒	2c Red on Fawn, 2 Links (U246). Size 3, Knife 48, Wmk. 6, Unused, Very Fine, Thorp #1004 , \$65.00	65.00
1375	☒	2c Red on White, Round "O" (U247). Size 3, Knife 48, Printed Address & Return Address, Unused, Very Fine, Thorp #1010 , \$150.00	(Photo) 150.00
1376	☒	2c Red on Fawn, Round "O" (U249). Size 3, Knife 48, Unused, Very Fine, Thorp #1012 , \$140.00, Ex-Barkhausen	(Photo) 140.00
1377	☒	4c Green, Die 1, 2, 1883-86 Issue (U250-U259). 21 Diff. Entires, Unused, Very Fine, Thorp bet. #1007-1043 , \$41.20	—
1378	☒	2c Brown on Amber, 2 Links (U271). Size 3, Knife 48, Unused, Very Fine, Thorp #1008 , \$70.00	70.00

1379	⊗	2c Brown on White, Round "O" (U273). Size 3, Knife 48, Unused, Very Fine, Thorp #1013, \$45.00	45.00
1380	⊗	2c Brown on White, Round "O" (U273). Size 3, Knife 48, Unused, Very Fine, Thorp #1013, \$45.00	45.00
1381	⊗	2c Brown on Amber, Round "O" (U274). Size 3, Knife 48, Unused, Very Fine, Thorp #1014, \$50.00	50.00
1382	⊗	2c Brown on Fawn, Round "O" (U276). Size 3, Knife 48, printed return address, Unused, Very Fine, Thorp #1015, \$140.00 (Photo)	140.00
1383	⊗	2c Brown, Die 1, 2, 1884-86 Issue (U277-U282, U284, U291). 69 Diff. Entires, Unused, Very Fine, Thorp bet. #1048-1136, \$147.80	—
1384	⊗	2c Brown on White, Die 1 (U277). Size 2, Knife 53, Wmk. 6, Unused, Very Fine, Thorp #1071, \$75.00	—
1385	⊗	2c Brown on White, Die 1 (U277). Size 10, Knife 54, Wmk. 6, Unused, faintly toned, otherwise Very Fine, Thorp #1079, \$75.00	—
1386	⊗	1c-5c 1884-1912 Entires (Bet. U277-U418). Thirty Diff. Incl. 22 1c-10c Columbians in Diff. Knives & Sizes, Unused, Very Fine	E. III
1387	⊗	2c Brown on Amber, Die 1 (U278). Size 9, Knife 56, Wmk. 6, Unused, bit toned, Fine, Thorp #1076, \$75.00	—
1388	⊗	2c Red on White, Die 1 (U285). Size 4½, Knife 49, Wmk. 6, Carmine Shade, Unused, Very Fine, Thorp #1045, \$150.00, Ex-Barkhausen (Photo)	200.00
1389	⊗	2c Red on White, Die 1 (U285). Size 5, Knife 50, Wmk. 6, Unused, Very Fine, Thorp #1046, \$150.00, Ex-Barkhausen (Photo)	200.00
1390	⊗	2c Red on Blue, Die 1 (U286). Size 2, Knife 47, Wmk. 6, Unused, Very Fine, Thorp #1044, \$85.00	85.00
1391	⊗	2c Red on Manila Wrapper, Die 1 (W287). Size 160 x 237, Unused, Very Fine, Thorp #1047, \$35.00	35.00
1392	⊗	2c Brown on White, Die 2 (U288). Size 3, Knife 48, Wmk. 7, Unused, Very Fine, Thorp #1138, \$160.00 (Photo)	150.00
1393	⊗	2c Brown on White, Die 2 (U288). Size 3, Knife 48, Wmk. 7, Unused, Very Fine, Thorp #1138, \$160.00 (Photo)	150.00
1394	⊗	2c Brown on Amber, Die 2 (U289). Size 3, Knife 48, Wmk. 7, Unused, Very Fine, Thorp #1139, \$35.00	—
1395	⊗	2c Brown on Blue, Die 2 (U290). Size 2, Knife 47, Wmk. 6, Printed Return address, Unused, Very Fine, Thorp #1135, \$125.00 (Photo)	125.00

1887-1899 ISSUES

1396	⊗	1c-30c 1887-94 Issue (Betw. U294-U341). Collection of 481 Entires, Nearly all Unused, Wide Variety of Sizes, Knives, Dies, Wmks., Virtually all Very Fine, Thorp bet. #1147-1533	E. VIII
<hr/>			
1397	⊗	1c-5c Plimpton, Opt. "Universal Postal Union" (U294S-U331S). Complete Set of 59 Envelopes with U. P. U. Overprint, Very Fine, Thorp bet. 1158-1517	1,770.00
<hr/>			
1398	⊗	2c Green on White, Die 2 (U311). Size N, Knife 58, Wmk. 7, Unused, Very Fine, Thorp #1284, \$50.00	—
1399	⊗	2c Green on Oriental Buff, Die 2 (U313). Size 13, Knife 72, Wmk. 12, Unused, Very Fine, Thorp #1375, \$30.00	—
1400	⊗	2c Green on Blue, Die 2 (U314). Size 8, Knife 59, Wmk. 12, Unused, Very Fine, Thorp #1405, \$60.00	—
1401	⊗	2c Green on Blue, Die 2 (U314). Size 9, Knife 61, Wmk. 12, Unused, Very Fine, Thorp #1409, \$75.00	—
1402	⊗	2c Green on Manila, Die 2 (U315). Size 3, Knife 67, Wmk. 12, Unused, Very Fine, Thorp #1357, \$60.00	—

1403	⊗	2c Green on White, Oriental Buff, Blue, Die 3 (U318, U320, U321). Size 5, Knife 50, Wmk. 7, First with printed address, Unused, Very Fine. Thorp #1433, 1435, 1436, \$130.00	85.00
1404	⊗	2c Green, 1887-94 Issue, Die 3 (U318-U323). Size 9, Knife 56, Wmk. 7, Unused, two with sealed flap, Very Fine, Thorp #1437-1442, \$225.00	212.50
1405	⊗	2c Green, 1887-94 Issue, Die 3 (U318-U321). Size D, Knife 50, Wmk. 8, Unused, Very Fine Thorp #1443-1446, \$120.00	112.50
1406	⊗	4c Carmine on White (U324). Size 4½, Knife 49, Wmk. 7, Unused, Very Fine, Thorp #1458, \$60.00	—
1407	⊗	4c Carmine on Amber (U325) Size 4½, Knife 49, Wmk. 7, Unused, Very Fine, Thorp #1459, \$60.00	—
1408	⊗	4c Carmine on Amber Manila (U329). Tissue Paper, Size 9, Knife 56, Unused, Very Fine, Thorp #1475a, \$50.00	—
1409	⊗	4c Lake on Amber Manila (U329a). Size 5, Knife 50, No Wmk., Thin Paper, Unused, Very Fine. Thorp #1463a, \$45.00	—
1410	⊗	30c Red Brown 1887-94 Issue (U336-U341). Cpl. set of 16 Diff. Entires, Unused, Very Fine, Thorp #1522-1537, \$194.00	—
1411	⊗	30c Red Brown, 1887 Issue (U336-U341). 14 Diff. Entires, Unused, Very Fine, Thorp #1522-1523, 1526-1537, \$114.00	87.50
1412	⊗	30c Red Brown, 1887 Issue (U336-U341). Twelve Diff. Entires, incl. Sizes, Knives, Unused, Very Fine, Thorp #1522, 1526-1534, 1536-1537, \$97.00	—
1413	⊗	90c Purple on White (U342). Light Purple Shade, Size 4½, Knife 49, Wmk. 7, Unused, Very Fine, Thorp #1538, \$85.00	—
1414	⊗	90c Purple on White (U342). Light Purple Shade, Size 4½, Knife 49, Wmk. 7, Unused, Very Fine, Thorp #1538, \$85.00	—
1415	⊗	90c Purple on Amber (U343). Light Purple Shade, Size 4½, Knife 49, Wmk. 7, Unused, Very Fine, Thorp #1539, \$85.00	—
1416	⊗	90c Purple, 1887-94 Issue (U342-U347). Eight Different Entires, Unused, Very Fine, Thorp #1540-1547, \$98.00	81.00
1417	⊗	90c Purple, 1887 Issue (U342-U347). Eight Diff. Entires, Unused, Very Fine, Thorp #1540-1547, \$98.00	81.00
1418	⊗	90c Purple, 1887-94 Issue (U342-U347). Seven Diff. Entires, Unused, Very Fine, Thorp #1540-1544, 1546-1547, \$88.00	72.00
1419	⊗	90c Purple on Amber (U343). Light Purple Shade, Size 4½, Knife 49, Wmk. 7, Unused, Very Fine, Thorp #1539, \$85.00	—
1420	⊗	1c-10c Columbians (U348-U351). 46 Diff. Entires, incl. Sizes, Knives, Unused, Very Fine, Thorp bet. #1548-1612, \$96.80	—
1421	⊗	2c Violet on White (U349). Size 4½, Knife 49, Die 2C1, Unused, Very Fine, a Great Rarity, Thorp #1573, \$500.00 (Photo)	—
1422	⊗	2c Violet on White (U349). Size I(8), Knife 2C5, without Wmk., Unused, Very Fine, Thorp #1577b, \$75.00	—
1423	⊗	5c Slate Brown, Columbian Error, on White (U350a). Size G7, Knife 51, Unused, flap sealed, Very Fine, Thorp #1601A, \$200.00 (Photo)	200.00
1424	⊗	1c-5c 1899 Issue (U352-U372, U374-U378). 172 Diff. Entires, incl. Sizes, Knives, Wmks., Unused, Very Fine, Thorp bet. #1614-1816, \$294.00	—

TWENTIETH CENTURY ISSUES

1425	⊗	1c-5c 1903 Issue (Betw. U379-U394). 92 Diff. Entires, incl. Sizes, Knives, Unused, Very Fine, Thorp bet. #1817-1923, \$163.60	—
1426	⊗	1c-5c 1903-04 Issues (Betw. U379-U398). 56 Diff. Entires, incl. Sizes, Knives, Unused, Very Fine, Thorp bet. #1829-1956, \$61.05	—
1427	⊗	2c Carmine on Blue (U398). Size 5, Knife 81, Wmk. 14, Die Type 65, Printed Return Address, Unused, Very Fine, Thorp #1937, \$50.00	—

1428	⊗	1c-5c Oval Dies (Betw. U400-U419). Collection of 575 Mostly Unused Entires, Mostly Diff., incl. Sizes, Knives, Wmks., Die Types, Very Fine lot, Thorp bet. #1958-2491	E. IX
1429	⊗	2c Brown Red on Blue, Die 2 (U409a). Size 5, Knife 81, Wmk. 15, Heavily Overinked Impression, Unused, Very Fine, Ex-Barkhausen, Thorp #2114 , \$100.00	100.00
1430	⊗	2c Brown Red on Blue, Die 2 (U409a). Size 5, Knife 81, Wmk. 15, Used, Very Fine, Thorp #2114 , \$55.00	60.00
1431	⊗	2c Carmine on White, With Added Impression of 1c Green (U411h). Size 13, Knife 98, Wmk. 27, Printed Return Address, Unused, Very Fine	65.00
1432	⊗	1c-6c Circular Dies (Betw. U420-U445, U529-U531). Specialized Collection of 1617 Mostly Unused Entires in 4 Albums, Wide Range of Sizes, Knives, Die Types, Wmks., Double Print, Color Errors, a Very Fine lot	E. IX
1433	⊗	1c Green on Amber, Die 2 (U421a). Size 88, Knife 97:, Wmk. 19, stencilled address, Unused, Very Fine, Thorp #2549 , \$100.00 (Photo)	100.00
1434	⊗	1c Green on Manila Wrapper, Die 3 (W425a). Unused, Very Fine, Thorp #2569 , \$125.00	75.00
1435	⊗	1c Green on Brown Glazed, Wrapper, Die 1, Printed on Reverse (W427 var.). Unused, Very Fine, Thorp #2547a , \$125.00	—
1436	⊗	2c Carmine on Oriental Buff, Die 2 (U431a). Size 13, Knife 101, Wmk. 19, Printed Corner Card, Unused, Very Fine, Thorp #2770 , \$50.00	45.00
1437	⊗	2c Carmine on Blue, Die 3 (U432c). Size 5, Knife 99, Wmk. 20, Printed address, Unused, Fine, Thorp #2772 , \$50.00	55.00
1438	⊗	2c Carmine on Brown Glazed Wrapper, Die 1, "ENTS" Error (W434 var.). Unused, Very Fine, Thorp #2762a , \$50.00	—
1439	⊗	3c Carmine on Amber, Error (U437g). Size 5, Knife 87W, Wmk. 19, Printed Return Address, Unused, Very Fine, Thorp #2979 , \$125.00 (Photo)	95.00
1440	⊗	3c Black on Amber, Error (U437h). Size 13, Knife 98, Wmk. 20, Printed Return Address, Unused, Very Fine, Thorp #2967 , \$50.00	50.00
1441	⊗	3c Carmine on Blue, Error (U439g). Size 5, Knife 87W, Wmk. 19, Unused, Fine, Thorp #2980 , \$80.00	85.00

1920 - 1925 REVALUED ISSUES

1442	⊗	2c on 2c Carmine on White (U454). Six diff. Entires, Unused, Very Fine, Thorp #3250-3252, 3256, 3259, 3262 , \$91.00	60.00
1443	⊗	2con 2c Carmine on White (U454). Size 8, Knife 102, Wmk. 20, Unused, Very Fine, Thorp #3253 , \$50.00	—
1444	⊗	2c on 2c Carmine on Amber (U455). Size 13, Knife 98, Wmk. 22 Unused, Very Fine, Thorp #3254 , \$90.00 (Photo)	95.00
1445	⊗	2c on 2c Carmine on Blue (U457). Three Diff. Entires, Unused, Very Fine, Thorp #3247, 3257, 3260 , \$75.00	49.50
1446	⊗	2c on 4c Chocolate on White, Amber (U462-U463). Size 7, Knife 51, Wmk. 14, Unused, Very Fine, ExBarkhausen, Thorp #3334-3335 , \$80.00	70.00
1447	⊗	2c on 5c Blue on White (U464). Size 5, Knife 90, Wmk. 23, Unused, Very Fine, Thorp #3337 , \$65.00	70.00
1448	⊗	2c on 1c Green on White (U465). Size 5, Knife 81, Wmk. 23, Unused, Very Fine, Thorp #3343 , \$100.00 (Photo)	95.00
1449	⊗	2c on 1c Green on White (U465). Size 5, Knife 81, Wmk. 23, Unused, Very Fine, Thorp #3343 , \$100.00	95.00
1450	⊗	2c on 2c Carmine on White (U466A). Size 5, Knife 90, Wmk. 23, Unused, Very Fine, Thorp #3345 , \$75.00	—
1451	⊗	2c on 3c Carmine, Error, on White (U468e). Size 5, Knife 87W, Wmk. 19, Unused, Fine, Thorp #3394A , \$150.00 (Photo)	150.00

1452	⊗	2c on 5c Blue on White (Thorp #3428). Size 5, Knife 81, Wmk. 15, Unused, Very Fine, \$150.00	—
1453	⊗	2c on 1c on 3c Violet on White, Amber (U474-U475). Four Diff. Entires, Unused, Very Fine, Thorp #3429-3430, 3431, 3432 var., \$143.00	106.00
1454	⊗	2c on 1c on 3c Dark Violet on White (U474). Size 5, Knife 81, Wmk. 20, Die Type 144, Unused, Very Fine, Thorp #3432, \$75.00	—
1455	⊗	1c on 2c Carmine, 3c Violet on White (Thorp #3474-3475). Size 5, Knives 81, 87, Wmks. 19, 22, Unused, Very Fine, \$85.00	—
1456	⊗	2c on 3c Violet on White, Amber (U477-U478). Six Diff. Entires, one addressed, Unused, Very Fine, Thorp #3455-3457, 3461-3463, \$87.00	78.00
1457	⊗	2c on 3c Dark Violet on White (U479). Size 8, Knife 102, Wmk. 20, Unused, flap sealed, otherwise Very Fine, Thorp #3466, \$75.00	60.00
1458	⊗	2c on 3c Dark Violet on White (U479). Size 9, Knife 61, Wmk. 19, Unused, Very Fine, Thorp #3467, \$60.00	60.00
1459	⊗	2c on 3c Dark Violet on White (U479). Size 13, Knife 98, Wmk. 19, Unused, small hinge thins on back, otherwise Very Fine, Thorp #3468, \$55.00	60.00
1460	⊗	2c on 3c Dark Violet on White (U479a). Size 5, Knife 87, Wmk. 19, Die Type 142, Unused, Very Fine, Thorp #3468A, Unpriced	60.00
1461	⊗	2c on 3c Dark Violet on White (U480). Size 7, Knife 51, Wmk. 19, Unused, Very Fine, Ex-Barkhausen, Thorp #3471, \$100.00 (Photo)	110.00
1462	⊗	1½c on 2c Green on White (U486). Size 3, Knife 48, Wmk. 12, Unused, Very Fine, Thorp #3541, \$60.00	65.00
1463	⊗	1½c on 2c Green on Amber (U487). Size 3, Knife 48, Wmk. 8, Unused, Very Fine, Thorp #3542, \$60.00 (Photo)	100.00
1464	⊗	1½c on 1c Green on White (U488). Size 2, Knife 79, Wmk. 13, Unused, Very Fine, Thorp #3476, \$75.00	70.00
1465	⊗	1½c on 1c Green on Manila (U494). Size 5, Knife 50, Wmk. 15, Unused, Very Fine, Thorp #3486a, \$45.00	42.50
1466	⊗	1½c on 1c Green on Manila (U494). Size 5, Knife 50, Wmk. 17, Unused, Very Fine, Thorp #3486a, \$45.00	42.50
1467	⊗	1½c on 1c Blue on White (U507). Size 3, Knife 48, Wmk. 8, Unused, Very Fine, Thorp #3547, \$185.00 (Photo)	185.00
1468	⊗	1½c on 1c Blue on Manila (U507 var.). Size 6, Knife 50, Wmk. 8, Unused, Very Fine, Thorp #3547 var., Unlisted	E. IV
1469	⊗	1½c on 1c Green on White (U508A). Size 5, Knife 81, Wmk. 14, Unused, Very Fine, Thorp #3550, \$200.00 (Photo)	200.00
1470	⊗	1½c on 2c Carmine on White (U520). Two Diff. Entires, Size 13, Knife 98, Wmks. 24, 25, Unused, Very Fine, Thorp #3611, \$47.50	47.00
1471	⊗	½c on 1c Green on White, Santa Rosa Revalued (Thorp #3614). Size 5, Knife 90, Wmk. 25, Unused, Very Fine, \$37.50	—
1472	⊗	1½c-2c 1920-25 Revalued Issues (Betw. U446-U521). Collection of 642 Virtually all Unused Entires, Wide Range of Sizes, Knives, City Types, Papers, Shades, Wmks., Double Opt., Virtually all Very Fine, Thorp betw. #3175-3613	E. X
1473	⊗	1c-5c Bi-Centennial (U523-U528). 18 Diff. Entires, incl. Sizes, Knives, Unused, Very Fine, Thorp #3619-3627, 3628-3635, \$196.85	—
1474	⊗	2c Carmine on White, Bi-Centennial, Die 2 (U525a). Rotary Press, Size 13, Knife 83, Wmk. 29, Printed Return Address, Unused, Very Fine, Thorp #3629A, \$100.00	—

LOTS ON VIEW FROM FEBRUARY 24th
OFFICES OPEN SATURDAY BEFORE SALE

AIR POST ISSUES

1475	✉	5c Blue, Die 1, Air Post Entire, Wmk. #33, Border "b" (UC1). Size 13, "San Juan, Puerto Rico, Sep. 18, 1937" machine pmk. & San Juan return card, with additional postage to N. Y., Very Fine & Scarce, unpriced in Scott, with P. F. Certificate (Photo)	—
1476	✉	5c Blue, Die 2 Air Post, Entire, Size 8, Wmk. 33, Border "d" (UC2). Tied with 5c additional postage by "San Juan, P. R., Sep. 14, 1935" duplex, San Juan, P. R. return card, Very Fine, with P. F. Certificate (Photo)	750.00
1477	✉	5c Blue on White, Airpost, Die 2 (UC2). Size 8, Knife 59, Wmk. 33, Border d, Unused, Very Fine, Thorp #5008, \$150.00	150.00
1478	✉	6c Orange on White Airpost, Die 2b, Bi Colored Border (UC4). Size 13, Knife 83, Wmk. 39, Border 2, Unused, Very Fine, Thorp #5019, \$25.00	30.00
1479	✉	6c Orange on White Airpost, Die 3 Var, Bicolored Border (UC6 var.). Size 13, Knife 83, Wmk. 39, Border 2, Unused, the "Re-Cut" Die, Very Fine., Thorp #5027a, \$75.00	—

OFFICIAL ISSUES

1480	✉	1c Vermilion, War Dept. on White (UO30). Size 2, Knife 27, Unused, Fine, Thorp #6112, \$75.00	50.00
1481	✉	6c Red, War Dept. on White (UO56). Size 3, Knife 41, Wmk. 3, Unused, Very Fine, Thorp #6229, \$60.00	—
1482	✉	6c Red, War Dept. on Cream (UO58). Size 3, Knife 41, Wmk. 2, Unused, Very Fine, Thorp #6217, \$40.00	40.00
1483	✉	6c Red, War Dept. on Cream (UO58). Size 5, Knife 43, Wmk. 2, Unused., Very Fine, Thorp #6221, \$60.00	40.00
1484	✉	6c Red, War Dept. on Cream (UO58). Size 7, Knife 51, Wmk. 2, Unused, Very Fine, Thorp #6228, \$75.00	40.00
1485	✉	12c Red, War Dept. on Amber (UO62). Size 7, Knife 34, Wmk. 2, Unused, Very Fine, Thorp #6241, \$100.00 (Photo)	100.00
1486	✉	15c Red, War Dept. on Cream (UO66). Size 7, Knife 51, Wmk. 2, Unused, Very Fine, Thorp #6252, \$150.00	85.00
1487	✉	1c Green on White, Postal Savings (UO 70). Size 8, Knife 59, Round Gum, Wmk. 16, Unused, Fine, Unlisted in Thorp under #6503, believed to be Unique (Photo)	—
1488	✉	1c-24c Officials (Betw. UO20-UO61). 44 Diff. Entires, incl. Sizes, Knives, Unused, Nearly all F.-V. F., Thorp bet. #6117-6244, \$358.00 ..	—

PROOFS & ESSAYS

1489	P✉	3c Red on Buff, Complete Envelopes in Unissued Sizes (Thorp 5a-5d, 5f). Die 9, Diff. Sizes, Knives, last creased at right, others Very Fine	175.00
1490	P✉	3c 1864 Nesbitt, Trial Color Proofs (Thorp 20a-20d, 20f, 20g, 20j, 20k). Eight Diff., Size 7, Die 21, Knife 26, Very Fine	200.00
1491	P✉	30c Gray Lilac on Buff, Trial Color Proof (Thorp 29b). Complete Envelope, without "Specimen", Size 7, Knife 21, Very Fine	60.00
1492	P✉	30c Black on Buff, Trial Color Proof (Thorp 29d). Complete Envelope, without "Specimen", Size 7, Knife 21, Very Fine	60.00
1493	P✉	30c Yellow on Buff, Trial Color Proof (Thorp 29f). Complete Envelope, without "Specimen", Size 8, Knife 20, Very Fine	60.00
1494	E✉	1c Black on Yellow Buff, Woodcut Essay (Thorp 30i). Cpl. Wrapper, Wmk. 1, Very Fine	40.00

1495	E	3c Pink Leeds Patent Entire Essays, Three Entires, each with cut out 3c Pink (U34), showing proposed Varieties, each addressed but uncancelled and with explanation of the diff. types on each in ms. a Very Rare trio, Fine-Very Fine	E. IX
1496	P	3c Green on Canary, Trial Color Proof (Thorp 76a). Complete Envelope, Size 3, Knife 29, Wmk. 2, Very Fine	150.00

CENTENNIAL ISSUE

1497	P	3c Vermilion on White, Die 71, Trial Color Proof (Thorp 91a). Cpl. Envelope, Size 3, Knife 41, Wmk. 3, Very Fine	75.00
1498	P	3c Carmine on White, Die 71, Trial Color Proof (Thorp 91b). Complete Envelope, Size 3, Knife 41, Wmk. 3, Very Fine	75.00
1499	P	3c Carmine on White, Die 71, Trial Color Proof (Thorp 91b). Cpl. Envelope, Size 3, Knife 41, Wmk. 3, Very Fine	75.00
1500	P	3c Orange on White, Die 71, Trial Color Proof (Thorp 91c). Cpl. Envelope, Size 3, Knife 41, Wmk. 3, Very Fine	75.00
1501	P	3c Blue on White, Die 71, Trial Color Proof (Thorp 91d). Cpl. Envelope, Size 3, Knife 41, Wmk. 3, Very Fine	75.00
1502	P	3c Purple on White, Die 71, Trial Color Proof (Thorp 91e). Cpl. Envelope, Size 3, Knife 41, Wmk. 3, Very Fine	75.00
1503	P	3c Carmine on White, Die 72, Trial Color Proof (Thorp 92b). Cpl. Envelope, Size 3, Knife 41, Wmk. 2, light toning, otherwise Very Fine	75.00
1504	P	2c 1884 Issue, Bright Pink, Light Purple on White Trial Color Proofs (Thorp 96a, 96i). Complete Envelopes, Size 152x86mm, Thick Wove Paper, Unwmkd., Very Fine	Thorp 30.00
1505	P	30c Blue, Gray on White, Amber, Trial Color Proofs (Thorp 106a, b, c, d). Complete Envelopes, Size 4½, Knife 49, Wmk. 7, Very Fine	80.00
1506	E	1c-5c 1899 Issays (Thorp #118c, 119f, 122i). Complete Envelopes of first and last, ⅓ envelope of 2c, Very Fine	Thorp 90.00

1507	E	1c Franklin 1903 Envelope Stamp, Original Pencil Drawing, Oblong Diamond Shape, otherwise similar to Scott Ty. U85, Red ms. "X", "Should be 4c with length greater than height" in ms., Unique, Very Fine (Photo)	E. XI
1508	E	1c Franklin 1903 Envelope Stamp, Original Pencil Drawing, Diamond Shape but otherwise similar to Scott Ty. U85, Red ms. "X", "If this is made longer than wide the dates can go in lengthwise", in ms., Unique, Very Fine	(Photo) E. XI
1509	E	5c Lincoln 1903 Envelope Stamp, Original Pencil Drawing (As Scott Design U88) On 3x4 Card with Red ms. "X", 1st Model", "This Numeral 50K", "This Die would be improved by making the border narrower" and "See Suggestions for One Cent stamp apply to this", all in ms., Unique, Very Fine	(Photo) E. XI

1510	E	2c Brown Red on White, Shallow Experimental Die, Embossed Essay (Thorp 160a). Complete Envelope, Size 13, Knife 83, Wmk. 15, V. F.	75.00
1511	E	2c Sesquicentennial, Die 2, Air Mail Envelope Essay (Thorp 3618 var). Cpl. Envelope with Red & Blue Border and "Via Air Mail" at L. L., Size 5, Knife 81, Wmk. 27, faintly toned on R. border, otherwise Very Fine, Unlisted	—

SPECIMENS

1512	S	1c-90c Reay Issue, Specimen (bet. U74S-U105S). 21 Diff. Entires, incl. Sizes, Knives, Forms, Nearly all F.-V. F., Thorp betw. #210-341	405.50
------	---	---	--------

1513	S	12c Plum on Cream, Specimen (U95S). Size 7, Knife 34, opt. Form 14, Very Fine, Thorp #320	50.00
1514	S	24c Purple on White, Specimen (U99S). Size 8, Knife 36, opt. Form 14, Very Fine, Thorp #331	45.00
1515	S	24c Purple on Cream, Specimen (U101S). Size 7, Knife 34, opt. Form 14, tiny tear at bot., otherwise V. F., Thorp #330	65.00
1516	S	30c Black on White, Specimen (U102S). Size 7, Knife 34, opt. Form 14, Very Fine, Thorp #333	55.00
1517	S	30c Black on Cream, Specimen (U104S). Size 7, Knife 34, opt. Form 14, Very Fine, Thorp #335	65.00
1518	S	90c Carmine on White, Specimen (U105S). Size 8, Knife 36, opt. Form 14, Very Fine, Thorp #341	45.00
1519	S	90c Carmine on Cream, Specimen (U107S). Size 8, Knife 36, opt. Form 14, Very Fine, Thorp #342	110.00
1520	S	1c-90c Plimpton, Specimen (bet. U113S-U211S). 43 Diff. Entires, incl. Sizes, Knives, Wmks., Forms, Codes, Nearly all Very Fine, Thorp bet. #360-878	E. VII
1521	S	1c-5c 1874-84 Issues, Specimen (bet. U113S-U284S). 42 Entires, incl. 28 Diff., opt. Form 37, Mostly F.-V. F., Thorp bet. #416-1123	840.00
1522	S	30c-90c Plimpton, Specimen (bet. U204S-U216S). Six Diff. Entires, Size 8, Knife 52, opt. Form 36, Code 6, Very Fine, Thorp #857, 858, 870, 879, 880, 885	115.00
1523	S	2c-5c 1882-86 Issues, Specimen (Betw. U222S-U291S). 30 Diff. Entires, incl. Sizes, Knives, Forms, Nearly all Very Fine, Thorp bet. #707-1136	E. V
1524	S	1c-5c 1887-94 Issue, Specimen (bet. U294S-U331S). Cpl. set of 68 Diff. Entires, opt. Form 39, Virtually all Very Fine, Thorp bet. #1157-1511	170.00
1525	S	1c-10c Columbian, Specimen (U348S-U351S). Cpl. Set of 22 Diff. Entires, opt. Form 36, Very Fine, Thorp bet. #1549-1612	110.00
1526	S	1c-10c Columbian, Specimen (U348S-U351S). Cpl. set of 22 Diff. Entires, opt. Form 36, Nearly all V. F., Thorp bet. #1549-1612	110.00
1527	S	1c-5c 1899 Issue, Specimen (bet. U352S-U378S). 52 Diff. Entires, opt. Form 36a, Very Fine, Thorp bet. #1629-1816	330.00
1528	S	1c-5c 1899 Issue, Specimen (Betw. U352S-U378S). 48 Diff. Entires, Form 36a, Very Fine, Thorp bet. #1642-1816	245.00
<hr/>			
1529	S	1c-30c Vermilion, Reay War Dept., Specimen (bet. UO30S-UO43S). Cpl. Set of 19 Entires, Opt. Form 14, two have faint toning, otherwise all Very Fine, Thorp bet. #6112-6157	1,030.00

ADVERTISING COLLARS

1530		1c Blue on Orange, 3c Green, 3c Green on Blue, Cut Squares (U116, U163, U166). All with Red advertising collar of N. F. Seebeck, New York, Fine-Very Fine, Scarce	E. IV
1531		D. Appleton & Co. Educational Publishers, N. Y., Brown Advert. Collar on 2c Brown on White Entire (U277), Unused, small ink notation on front, otherwise Very Fine	25.00
1532		N. F. Seebeck, 3 Vesey St., N. Y. Dark Blue Advert. Collar on 2c Brown on Orange Entire (U80). Unused, Very Fine, Unlisted in Thorp	—
1533		Straw & Ellsworth Mfg. Co., Milwaukee, Wis., Brown Advert. Collar on 2c Brown on White Entire (U277). Unused, Very Fine	25.00

POSTAL STATIONERY - LARGE LOTS & COLLATERAL

1534	☒	WRAPPERS , 1860-1916, 339 Unused Wrappers, in Album Wide Variety of Issues, Papers, Die Types, Nearly all F.-V.F., Thorp bet. #57-2763 , \$798.85	—
1535	☒	U. S. Entires , 1853-1932, Collection of 580 Mostly Unused Entires, Wide Variety of Issues, also Specimens, Essay, Officials, Many Better items, Advertising Collar, Local, some Foreign, Nearly all F.-V. F.	E. VIII
1536	☒	Entire Freaks , 178 Mostly Unused Entires, incl. albinos, folded Inside Out, Misplaced or Printed on Flap, Double Strikes, Part Prints, Heavily Inked, etc., F.-V. F.	E. V
1537	☒	Western Express Franks , 61 Virtually all Diff. Entires, all Unused, bet. U58-U324, incl. Wells Fargo, Bamber, Mexican Franks, Types, Hawaiian, Northern Pacific, Beautiful Variety, Nearly all Very Fine	E. XI
1538	☒	Wells Fargo & Co. Franks , on Nine Used Entires, incl. one Mexican Frank, two without postal markings, V. G.-V. F.	E. III
1539		Post Office Department, Contract Proposal , for Stamped Envelopes & Newspaper Wrappers, 1866, Very Fine	—
1540		Post Office Department, Contract Proposal , for Registered Package, Tag, Official & Dead Letter Envelopes, 1886, incl. blank contract & various envelope samples, Very Fine	—
1541		Illustrated Color Post Office Notice , 17" x 28¾", picturing 1907 Issue in various sizes, on variety of colored papers with rate chart, Very Fine	—
1542		Illustrated Color Post Office Notice , 10" x 19½", picturing facsimile designs in various sizes on variety of colored papers, Very Fine	—
1543		Literature, U. S. Stamped Envelopes , Thorp-Bartels, Century Edition, Nesbitt Die Varieties, V. M. Berthold, 1906, Nesbitt Envelopes & Wrappers , Bacon 1895, Stamped Envelopes , Tiffany, 1892, Stamped Envelopes , Horner, 1889, and six more items, some are badly worn, Balance Very Fine	E. IV

POSTAL CARDS

1544	☒	1c Brown on Buff, Postal Card (UX1) . Unused, Very Fine	30.00
1545	☒	2c Blue on Buff, Postal Card, Specimen Opt. (UX6S) . Very Fine	E. II
1546	☒	1c Black on Buff, Postal Card (UX10) . Columbian Exposition , Cpl. Set of 12, inscribed "Series No. 1, twelve Designs", Unused, Very Fine	E. III
1547	☒	1c Black on Buff, Postal Card (UX10) . Columbian Exposition , Cpl. set of Ten, with Wrapper, inscribed "Series No. 1, Designs Nos. 1-10", Unused, Very Fine	E. III
1548	☒	1c Green, Postal Reply Card (UY6) . Unsevered, Unused, Very Fine	45.00
1549	☒	1c Green, Postal Reply Card (UY6) . Unsevered, Unused, Very Fine	45.00

CUT SQUARES

1550	★	2c Vermilion on Amber, Die 7, Cut Squares (U154) . Unused, Very Fine	57.50
1551		4c Brown on White, Die 2, Cut Square (U373) . Used, Very Fine	55.00
1552		4c Brown on White, Die 2, Cut Square (U373) . Used, Wide Margins, light crease, V. F. appearance	55.00
1553	★	4c Brown on Manila, Die 3, Cut Square (W376) . Two Varieties, "SIATES" and "STAIES", Unused, Very Fine	E. III
1554	★	6c Dark Red, Vermilion on White, Official Cut Squares (UO23, UO37) . Unused, Very Fine	25.50
1555	★	6c Vermilion on Cream, War, Official Cut Square (UO38) . Full Corner, Unused, Very Fine	37.50

1556	✉	Lincoln Cut Squares & Entires, 1870-1962, Collection of 22 Cut Squares, 11 Entires and 9 Postal Cards, Very Fine	E. III
------	---	---	---------------

CARRIERS & LOCALS

1557	★	1c Blue, Eagle, Franklin Carriers (LO2, LO3). Latter the 1st Reprint on Rose & Pale Rose Papers, Large Margins, Very Fine	24.00
1558	★	1c Blue, Eagle Carrier (LO2). L. Sheet Margin Block, large margins, Fresh, o. g., light gum crease, otherwise Very Fine	50.00
1559	★	1c Blue, Eagle Carrier (LO2). Block of Twelve, R. Sheet margin, Fresh, o. g., Very Fine	130.00+
1560	★	Baltimore, Md., 1c Blue (1LB3). Fresh, o. g., Very Fine, with P. F. Certificate	45.00
1561		Baltimore, Md. 1c Black Red, Horseman Carriers (1LB8, 9). Used & Unused Copies of each, Used have Blue town pmks., small faults, V. G.-F. appearance	64.50
1562	✉	1c Black, Red Horseman Carriers (1LB8, 1LB9). First just clear to Large Margins, latter Huge Margins all around, uncancelled, on separate Local Baltimore Covers, Fine-Very Fine	46.50+
1563		New York, N. Y. 3c Black on Green (6LB6). Large Margins, Red "U S" in octagon cancel., pre-printing paper fold, V. F. appearance	50.00
1564		New York, N. Y., 1c Black on Buff, U. S. Mail, Carrier (6LB11). Large margins tied by pencil and by Bold "New York 5 cts." on small piece, Very Fine	20.00
1565	✉	Philadelphia, Pa. 1c Gold on Black, "U. S. P. O. Paid" Carrier (7LB11). Uncancelled, on small Philadelphia Cover, Fine	40.00+
1566	✉	California Penny Post Co., 5c Black on Buff Envelope (34LU9). Unused, Very Fine	75.00
1567	★	Hinckley's Express, 1c Red on Bluish (82L1). Very Fine	75.00
1568	★	Teese & Co. (1c) Blue (137L1a). Vertical Tete-Beche Pair, Fresh, o. g. Very Fine, Very Scarce	25.00
1569	★	Wells Fargo & Co Pony Express \$2.00 Red (143L1). Fresh, o. g., Very Fine	50.00
1570	★	Wells Fargo & Co Pony Express, 10c Brown, \$1.00 Red (143L3, 143L7). Very Fine	35.00
1571	★	Wells Fargo & Co. Pony Express, \$2.00 Green (143L4). Very Fine	50.00
1572	★	Wells Fargo & Co., Pony Express, \$4.00 Black (143L5). Fresh, Fine	60.00
1573	★	Wells Fargo & Co., Pony Express 10c-25c (143L7-143L9). Very Fine	60.00
1574	★	Wells Fargo & Co. Blue Newspaper Stamp, Imperforate (143LP4). Ample to Huge Margins, o. g., Very Fine, Listed but unpriced in Scott	—

SANITARY FAIR STAMPS

1575	★	Albany Sanitary Fair, 10c Rose (WV-A1). Fresh, o. g., Very Fine	40.00
1576	★	Albany Sanitary Fair, 10c Black (WV-A2). Fresh, o. g., Very Fine	40.00
1577	★	Brooklyn Sanitary Fair, 10c Green on White (WV-E1). Tiny crease in margin far outside design, still o. g., Very Fine, Rare	400.00
1578	★	Brooklyn Sanitary Fair, 10c Green on White (WV-E1). Small corner crease, barely touching design in U. L. corner, otherwise Very Fine	400.00
1579	★	N. Y. Metropolitan Sanitary Fair, 10c Blue (WV-F1). Very Fine	35.00
1580	★	Philadelphia Sanitary Fair, 10c-30c Eagle (WVG1-WVG3). Horiz. Strips of Three of 10c & 30c, Block of 20c, Mint, Fine-Very Fine	62.50
1581	★	Springfield, Mass. Sanitary Fair, 10c Lilac (WV-H1). V. F.	50.00

REVENUE STAMPS

CIVIL WAR ISSUES

1582	★	1c Playing Cards (R2c). Horiz. Strip of Three , Brilliant Color, tiny faults, Fine appearance, Scarce in Multiples	62.50+
1583	★	1c Playing Cards (R2c). Block , Rich Brilliant Color, Fine, Very Scarce & undercatalogued	(Photo) 100.00+
1584		1c Proprietary, Imperforate (R3a) . Ample to Huge Margins, Handstamp Cancel, faint thin spot, Very Fine appearance	(Photo) 150.00
1585	▣	2c Blue, Bank Check, Imperforate (R5a) . U. L. Sheet Corner Block of Nine, Ample to Enormous Margins except two stamps bit in at R., Handstamp cancels, light Vertical crease affects three stamps, A Scarce and Spectacular Block	45.18+
1586		2c Orange, Bank Check on Greenish Paper (R6e) . Fine, Scarce	67.50
1587	▣	4c Playing Cards (R21c). Block , Rich Color, ms. cancel, one pulled corner perf., bit in at T., A Rare & Desirable Block	(Photo) 300.00
1588	▣	5c Playing Cards (R28c). Block of Fifteen , Neat ms. cancel, Rich Color, centered to T., slight reinforcing, A Very Scarce & Handsome Block	53.00+
1589	★	5c Playing Cards, Double Impression (R28e) . Large Part o. g., Very Fine, A Fine & Handsome Copy of this Very Scarce Stamp	(Photo) 140.00
1590	▣	6c Inland Exchange (R30c) Block of Twelve , neat ms. cancel, Vivid Color, horiz. crease at T. & somewhat strengthened, otherwise V. G.-F., Large Multiples are Very Scarce, Largest known is Block of Sixteen	E. III
1591		30c Foreign Exchange (R51c). Horiz. Pair , Pretty Color, neat ms. cancels, Very Scarce, Fine-Very Fine	60.00
1592		30c Foreign Exchange (R51c). Horiz. Strip of Three , used with 10c Inland Exchange (R36c) on Original Document, Scarce Piece, V. G.-F.	65.00+
1593		\$1.00 Passage Ticket, Imperforate (R74a) . Large to Huge Margins, V. F.	22.50
1594		\$1.00 Passage Ticket (R74c) . Fine	19.00
1595	▣	\$3.00 Charter Party (R85c). Block , Well Centered, Beautiful Color, light ms. cancels, A Scarce & Lovely Block, Very Fine	40.00
1596	▣	\$3.00 Charter Party (R85c). Vertical Block of Six , Lovely Color, light ms. cancels, light horiz. crease at center, otherwise Fine, one of the Largest Known Blocks, Ex-Green	46.00+
1597		\$5.00 Manifest (R90c). Block of Nine , Neat ms. cancels, unusually nice Impression, perfs just touch at L., Fine, only larger known Block is a Block of Ten	192.00+
1598		\$10.00 Charter Party (R93c). Horiz. Strip of Four , Blue Handstamp cancels, perfs barely touch at T., one has tiny thin, otherwise Fine, Very Scarce Piece	19.00+
1599		\$10.00 Probate of Will, Imperforate (R96a) . Huge Margins, incl. Sheet Margin at T., to barely touched at left, Fine	(Photo) 130.00
1600		\$15.00 Deep Blue, Mortgage (R97c). Horiz. Pair , Magnificent Color, light ms. cancel, tiny margin break in one, otherwise Fine-Very Fine	50.00
1601		\$15.00 Mortgage (R97c). Horiz. Pair , Glorious Color, light ms. cancels, Tiny thin in R. stamp, otherwise Very Fine, Scarce & Most Attractive	50.00
1602		\$15.00 Ultramarine, Mortgage (R97e). Horiz. Pair , Beautiful Color, light ms. cancels, perfs just in at T., Scarce & Attractive Piece	(Photo) 80.00
1603		\$25.00 Mortgage (R100c). Horiz. Pair , neat ms. cancels, perfs just touch at R., Fine	52.50
1604		\$25.00 Mortgage (R100c). Vertical Pair , light ms. cancel, faint horiz. creases, Fine Appearance, Ex-Emerson, Possibly unique in a Vertical Pair	52.50+
1605		\$25.00 Mortgage, Silk Paper (R100d). Horiz. Pair , light ms. cancel, Fine-Very Fine, unlisted in Scott in Multiples, Ex-Green	(Photo) 52.50+

1606	\$25.00 Mortgage (R100c). Horiz. Strip of Four , Beautiful Rich Color, light ms. cancels, Fine, A Handsome Remarkably Choice Strip	105.00+
1607	\$50.00 U. S. I. R. (R101c). Horiz. Pair, Very Thick Paper Variety , wonderful color, light ms. cancel, Very Fine, Ex-Colman, Emerson	42.50+
1608	\$50.00 U. S. I. R., Double Vertical Perfs (R101c var). Horiz. Pair , wonderful color, barely visible cancel, Very Fine, A Very Choice Pair	42.50+
1609	\$50.00 U. S. I. R. (R101c). Horiz. Pair , Pretty Color, light ms. cancels, Fine-Very Fine, Ex-Emerson	42.50
1610	\$50.00 U. S. I. R. (R101c). Horiz. Pair , Vivid Color, light ms. cancels, Fine	42.50
1611	\$50.00 U. S. I. R. (R101c). Vertical Pair , Wonderful Color, light ms. cancel, Fine, Very Scarce in Vertical Pair	42.50+
1612	\$50.00 U. S. I. R. (R101c). Two Horiz. Pairs , Diff. Rich Shades, Very Thin and Very Thick Paper Varieties , light ms. cancels, one of each has tiny thin otherwise Fine-Very Fine	85.00+
1613	\$50.00 U. S. I. R. (R101c). Horiz. Strip of Three , Magnificent Color, Extremely Fine, A Splendid Strip	(Photo) 60.50+
1614	\$50.00 U. S. I. R. (R101c). Horiz. Strip of Three , Lovely Deep Shade, light ms. cancels, Handsome Piece, Fine	60.50+
1615	\$50.00 U. S. I. R. (R101c). Horiz. Strip of Three , Rich Brilliant Color, light ms. cancel, A Very Pretty Piece, Fine	60.50+
1616	\$50.00 U. S. I. R. (R101c). Horiz. Strip of Three , unusually deep color, light ms. cancels, Fine Strip	60.50+
1617	\$50.00 U. S. I. R. (R101c). Horiz. Strip of Three , Magnificent Rich Color, light ms. cancels, Very Pretty, Fine	60.50+
1618	\$50.00 U. S. I. R. (R101c). Horiz. Strip of Three , Rich Color, ms. Feb 29, 1868 cancel, perfs just in at B., Handsome Strip	60.50+
1619	☐ \$50.00 U. S. I. R. (R101c). Block , Rich Color, light ms. cancel, perfs touch at L., one has tiny thin speck, tiny margin break in another, otherwise Fine, A Very Scarce Block	100.00
1620	\$50.00 U. S. I. R. (R101c). Horiz. Strip of Five , Rich Color, light ms. cancel, s. e. at R., some minor faults in T. Margin, otherwise Fine, An Unusually large & Handsome Strip	103.00+
1621	\$200.00 Green & Red, U. S. I. R. (R102c) . Light ms. cancel, minute perf. break, otherwise Fine	100.00
1622	\$200.00 Green & Red, U. S. I. R. (R102c) . Vivid Color, ms. RR cancel, perfs barely in at R., very faint creases, Attractive Copy	100.00
1623	\$200.00 Green & Red, U. S. I. R. (R102c). Vertical Pair , Wonderful Deep Colors, Bold ms. cancels, A Lovely Pair, one with faint bend, otherwise Fine	(Photo) 250.00
1624	\$200.00 Green & Red, U. S. I. R. (R102c). Vertical Pair , Wonderful Deep Colors, Bold ms. cancels, light vertical crease, Fine-Very Fine appearance	250.00
1625	\$200.00 Green & Red U. S. I. R. (R102c). Vertical Strip of Three , Vivid Colors, light ms. cancels, Separated by scissors vertically, blunting tips of a few perfs, light horiz. crease at center, each has faint small thin, Scarce & Very Fine appearing strip	(Photo) 350.00
<hr/>		
1626	\$200.00 Green & Red U. S. I. R. (R102c). Vertical Strip of Four , Lovely Colors, light R. R. cancels, perfs bit in at R., some minor natural wrinkles, Very Good, A Very Scarce & Handsome Piece	(Photo) 500.00+
1627	☐ \$200.00 Green & Red U. S. I. R. (R102c). Block , Beautiful Colors, Bold ms. R. R. Cancels, faint vertical crease in L. pair, otherwise Fine-Very Fine, an Unusually Choice & Handsome Block	(Photo) 550.00

OTHER REVENUE ISSUES

1628	\$1.30 Blue & Black (R119). Fine	36.50
1629	60c Orange & Black, Third Issue (R142 var). Double Transfer, Design of 70c Light Herringbone Cancel, Extremely Fine, Listed but Unpriced in Scott	E. VII
1630	\$20.00 Orange & Black (R150). Faint Natural Paper wrinkle, Fine	70.00
1631	\$100.00 Documentary, Series of 1952, 1954, 1955 (R614, R682, R691). Vert. Strips of 4, Uncut, Very Fine	96.00
1632	\$30.00, \$100.00 Documentary Series 1954-55 (R682, R688, R691). V. F.	26.00
<hr/>		
1633	\$5.00 Green & Black on Violet Paper, Proprietary (RB10a). Deep Rich Colors, Neat ms. cancel, tiny perf. tip thin, almost imaginary nevertheless Very Fine, a Beautiful Stamp	(Photo) 700.00
<hr/>		
1634	\$10,000.00 Stock Transfer, 1949 (RD312). Neat cut cancel., Very Fine	115.00
1635	\$10,000.00 Bright Green Stock Transfer (RD338). Very Fine	90.00
1636	Cordials & Wines, Accumulation of 113, Good Variety, tho some dups., variable quality with many Fine-Very Fine, Some Scarce Items	97.10
1637	Blue Playing Cards, Imperforate (RF11). Very Fine, unused	20.00
1638	★田 Large Blue "Class A" Playing Cards (RF11). Block, no gum, as issued, Extremely Fine	80.00
1639	★ (1 Pack) Playing Cards (RF26, RF27). Six strips of four, Diff. Bureau Print cancels, one #RF26, also proof or test strip of four for #RF26, all o. g. but one, Very Fine lot	E. III
1640	★田 (1 Pack) Playing Cards, Flat Plate (RF28). Block of 8, (4x2) T. & L. Imperf margins, Fine	44.00
1641	\$30, \$60, \$100 Silver Tax (RG19, 20, 26) small staple hole cancels, Fine-Very Fine	77.50
1642	\$1000.00 Silver Tax, Series of 1934 (RG23). Vertical Strip of 3, Uncut, Very Fine	135.00+
1643	\$60.00 Silver Tax, Series of 1941 (RG79). 4 staple holes, otherwise uncut, Very Fine, listed but unpriced in Scott	—
1644	\$100.00 Silver Tax, Series of 1944 (RG130). Uncut, Very Fine	30.00
1645	1c-\$20.00 Tobacco Sales Tax (RJ1-RJ11). Very Good-Very Fine set	53.30
1645A	★田 1c-50c Tobacco Sales Tax (RJ1-RJ6). Unused Blocks, Very Fine	71.20
1646	3p "Pine Tree" Massachusetts Colonial Revenue (RM3). Embossed on Partly Printed 1755 Writ of Attachment, Fine	40.00
1647	3p "Pine Tree", Massachusetts Colonial Revenue (RM3). Embossed on Partly Printed 1756 Writ of Attachment with attached bill for goods & services, Most interesting	40.00+
<hr/>		
1648	Revenue Stamped Paper, A \$100.00 Bond of The Dubuque & Sioux City Rail Road, with 55c overprinted in Green on \$1.00 Orange #RNW2; The surcharge is in two parts, the 50c in Type V the 5c Type RP, neither known previously in green, Very Fine, Very Scarce, only 13 on record to date	—
<hr/>		
1649	1c-3c Dr. Kilmer & Co. Provisionals (RS310-RS315). Overprinted on Postage Stamps, Fine	47.00
1650	★田 \$1.00 Black, Hunting Permit (RW12). Top Mint Plate No. Block of Six, Usual Gum wrinkles, Very Fine	25.00
1651	★田 \$1.00 Red Brown, Hunting Permit (RW13). Mint Top Plate No. Block of Six, Very Fine	25.00
1652	★田 \$1.00 Black, Hunting Permit (RW14). Top Mint Plate No. Block of Six, Very Fine	25.00

1653	★	⊞	\$1.00 Black, Hunting Permit (RW14). Top Mint Plate No. Block of Six, and Block of 4, Very Fine	39.00
1654	★	⊞	\$1.00 Bright Blue, Hunting Permit (RW15). Mint Top Plate No. Block of Six, Very Fine	25.00
1655	★	⊞	\$2.00 Violet, Hunting Permit (RW17). T. Plate No. Block of 6, V. F.	40.00
1656	★	⊞	\$3.00 Multicolor, Hunting Permit (RW34). Mint L. R. Plate No. Block, Very Fine	32.50
1657			1c-\$2000.00 Rectification Tax Stamps (RZ1-RZ18). Complete Set, V. F.	211.00

CONFEDERATE STATES

1658			Confederate Postmasters' Provisionals (5X1, 56X1, four, 56X2, 56X3, 56XU3 (cut to shape), 58X1, 58X2, three). Damaged, some badly	665.00+
1659	★		New Orleans, 2c Blue, 5c Brown Provisionals (62X1, 62X3). First has negligible faint crease, otherwise Fine-Very Fine	57.50
1660	★		5c Light Blue (6). Half Sheet of 50, Very Fine, o. g.	135.00
1661	★	⊞	5c Green, Stone 1, 5c Dark Blue, Stone 2 (1, 4). Block of each, o. g., Ample to Huge Margins, usual gum crease & gum stains, otherwise V. F.	200.00
1662	⊞		5c Green, Blue (1, two, 4). Each tied by Clear "Atlanta, Ga." 1862 pmk. on separate covers, incl. Mourning Cover, Ornate Merchants Corner Card, Very Good-Fine	E. V
1663	★		10c Blue, "TEN" (9). Large to Enormous Margins, small faults, Attractive	110.00
1664	★	⊞	20c Green (13). Block, fresh, o. g., Extremely Fine	31.00
1665	★	⊞	1c Orange (14). Sheet Corner Block of 15, o. g., Extremely Fine	415.00+
1666	⊞		Autaugaville, Ala., Jan. 8 and Apr. 4 on 3c Red on Buff Star Die Entires (U27) tied by Star & Circle of "V's", first is 3 days before Alabama Seceded, other is Confederate Usage, Latter has Part of Flap Missing and a small nick at top, well clear of stamp	E. III
1667	⊞		Greenville C. H., S. C. May 12 pmk. ties 3c Red on White (U26), 1861 Usage, addressed to Confed. Soldier, Very Fine	E. IV

U. S. POSSESSIONS

CANAL ZONE

1668	★		1904, 5c Blue (2). Fresh, Fine, with APS Certificate Stating "Not The Double Overprint Variety" though another fainter "Canal Zone" shows in background	55.00+
1669	★		1904, 5c Blue (2, 2 var.). Horiz. Strip of Four, tied on small piece by purple bar cancel, third stamp with Colon (:) between right "Panama" & bar, Very Fine, with P. F. Certificate	(Photo) 220.00+
1670	★		1904, 10c Yellow "Canal Zone" Inverted (3a). Very Fine, signed "J. C. Perry"	(Photo) 160.00
1671	★	⊞	1904, 10c Yellow (3). Block, U. R. stamp Colon (:) between right "Panama" & bar, no gum, perfs. barely touch at B., Fine, Scarce Block, Handstamped "N. S. Co. Ltd."	(Photo) 400.00+
1672	⊞		1904, 10c Yellow (3). Tied by Purple Bar cancels, matching "La Boca, Canal Zone, Jul. 11, 1904" pmk., Black "Cristobal" receiving mark, on cover addressed to "J. C. Perry, M. D.", Very Fine	(Photo) 175.00+
1673	★		1904, 1c-10c Overprints (4-5, 7-8). Fresh, Very Good-Fine	63.50
1674	⊞		1904, 2c Carmine, Overprint (5). S. e. at R., Sheet Center Line at T. tied by Purple "Canal Zone" in Bars, light pmk. on 2nd Day Cover, Very Fine	28.50
1675	★		1904, 5c Blue, "Panama" Doubled (12d). Horiz. Strip of Three, pos. 95-97, Center Stamp The Error, s. e. at B., Very Fine	(Photo) 113.00+

1676	★	1904, 10c Yellow "Panama" Double (13c). Horiz. Pair, Pos. 15-16, L. Stamp The Error, Just Fine, Ex-Justi	(Photo) 154.00+
1677	★	1904, 10c Yellow, "Panama" Overprint Double (13c). Horiz. Pair, Pos. 61-62, R. Stamp The Error, Fine, Ex-Conger	(Photo) 154.00+
<hr/>			
1678	★	1904, 10c Yellow, "Panama" Overprint Double (13c). Block, Pos. 83-84, 93-94, Fine, with A. P. S. Certificate, only 80 copies issued	(Photo) 600.00+
<hr/>			
1679	★	1904, 8c on 50c Bistre Brown (14, 14a). Block, U. L. stamp "Zone" in Antique Type, error with closed tear, V. F. appearance, only 25 Issued	165.00
1680	★	1904, 8c on 50c Bistre Brown, "Canal Zone" Inverted (14b). Tiny corner thin, Very Fine appearance	85.00
1681	★	1904, 8c on 50c Bistre Brown, "Canal Zone" Inverted (14b). Pulled perf., otherwise Fine	85.00
1682	★	1904, 8c on 50c Bistre Brown, "Canal Zone" Inverted (14b). Horiz. Pair, str. edge at B., Showing Ty. II and III of "8", Fine	(Photo) 170.00+
1683	★	1904, 8c on 50c Bistre Brown, "Canal Zone" Inverted (14b). Block, Showing all Three Types of "8", Wide Spacing of AL in Canal, a Very Fine Block of Great Rarity, only one other believed known	(Photo) 340.00+
1684	★	1904, 8c on 50c Bistre Brown, "Canal Zone" Omitted (14c var). No gum, thins, Attractive	—
1685	★	1904, 8c on 50c Bistre Brown, Double Overprint (14f). Pos. 91, Without gum and tiny corner perf. crease, Very Fine appearance, Ex-Lilly (Photo)	225.00
<hr/>			
1686	★	1904, 8c on 50c Bistre Brown, Double Overprint (14f). Block, Pos. 56-57, 66-67, Without gum, Well Centered, a Very Fine Block of Great Rarity	(Photo) 900.00+
<hr/>			
1687	★	1906, 1c on 20c Violet (16b). Imprint Block of Six, Showing Spaced C-A Variety, Mint, Very Fine, Much Undercatalogued	E. III
1688	★	1905, 8c on 50c, "Panama" 15mm long (18 var, 19 var). Fine, Scarce	32.50
1689	★	1905-06, 8c on 50c Ty. "B", "C" Overprint (18-20). Fresh, Fine-Very Fine	33.50
1690	★	1905, 8c on 50c Overprint (18). Block, Pos. 81, 82, 91, 92, showing Half Arrow & s. e. at B., Fine-Very Fine	67.50
1691	★	1905, 8c on 50c Bistre Brown (18, 18a). Block, L. L. stamp "Zone" in Antique Type, U. L. stamp with accent over last "A" in "Panama", Fine	83.50+
1692	★	1905, 8c on 50c Bistre Brown "Canal Zone" Omitted (18b var). Printer's Waste, Triple "Panama" overprint, bar at T. & B., no gum, Very Fine ...	—
1693	★	1905, 8c on 50c Bistre Brown (18, 18 var). Block, U. L. stamp "Panama" reading up & down, Fine	76.50+
1694	★	1906, 8c on 50c Bistre Brown, "Canal Zone" Omitted (19 var). Printer's Waste, "Panama" 15mm long, faint corner crease, Fine appearance	—
1695	★	1905, 8c on 50c (20 var). Horiz. Pair, Pos. 53 & 54 Red Overprint Shifted to L. so that L. stamp has both "N" with Double Lined Middle & "Panama" Reading Up Varieties on One Stamp, Possibly Unique, Very Fine, Mint	(Photo) —
1696	★	1905, 8c on 50c, "N" & "L" of "Canal" in Antique Type (20 var) Only 196 Each Issued, Fine-Very Fine	E. III
1697		1905, 8c on 50c "Canal" in Antique Type (20a) Only 196 copies Printed, Fine	27.50
1698	★	1906-1909, 1c-10c Overprints (22, 24, 25, 28-30). Each Showing Spaced C-A Variety (Pos. 50) #28 has tiny thin, otherwise V. F., Scarce Lot	E. IV
1699	★	1907, 1c Green & Black (22). Top, Bottom & Left Imprint Blocks of Eight, Very Fine	E. III

1700	★	1907, 1c Green & Black, "Canal Zone" Double (22e). Tiny thin, No gum, Fine appearance, Scarce	45.00
1701	★	1907, 5c Blue & Black, Double Overprint (24c). Regummed over tiny thin, centered trifle to B., Very Fine appearance (Photo)	125.00
1702	★	1909-1916, 1c-10c Overprints (31-41). Fresh, Almost Entirely V. F. Sets	39.50
<hr/>			
1703	★	1909, 2c Vermilion & Black, Ty. I, Overprint, Booklet Pane Errors (32c). Four Panes contained by Error in a Cpl. Unexploded Booklet Printed for the One Cent Value, waxed interleaving adheres to back of panes, Fine, only five booklets are believed to have been sold at the Ancon Post Office	300.00+
<hr/>			
1704		1912-1916, 1c-10c Bicolors (38, 40, 41). Each with Perforated Initial "P", First two lightly cancelled last unused, Very Elusive Lot, F.-V. F.	E. III
1705	★	1912, 2c Vermilion & Black, Ty. II, Inverted Center (39e). V. F. (Photo)	60.00
1706	★	1912, 2c Vermilion & Black, Inverted Center & Overprint (39e). Vert. Pair, s. e. at R., otherwise Very Fine.....	120.00
1707		1912, 2c Vermilion & Black, Ty. II, Inverted Center (39e). Lightly Cancelled, minor corner creases, Very Fine appearance	55.00
1708	★	1912, 2c Vermilion & Black, Ty. II, Handmade Booklet Pane, Inverted Center & Overprint Reading Down (39f). Block of Four from lower part of pane, Fine-Very Fine	(Photo)
1709	★	1916, 10c Violet & Black (41). Horiz. Block of Six, fresh, Very Fine ...	65.00+
1710	★	1915, 1c Green & Black, Ty. III, Inverted Overprint (46a). Without gum, Fine	65.00
1711	★	1915, 1c Green & Black, Inverted Overprint (46a). Variety Broken "C" in Canal, as only one sheet had the Inverted Overprint, this Copy is probably unique, Fine	65.00+
1712	★	1915, 1c Green & Black, Inverted Overprint (46b). Fresh, Just Fine	60.00
1713	★	1915, 5c Deep Blue & Black, Ty. III, Overprint, (48). Fresh, V. F. (Photo)	150.00
1714		1920, 5c Deep Blue & Black, "Canai" (64 var.). Small Thin, Fine appearance, with Normal for Comparison, Unlisted in Scott	—
1715	★	1921, 2c Carmine, 10c Violet, Inverted Overprint (61a, 63a). Fresh, V. F.	45.00
1716	★	1920, 50c Orange & Black (58). Regummed, Fine, Scarce Stamp	75.00
1717	★	1920, 1b Dark Violet & Black (59). Fresh, Very Fine	40.00
1718	★	1921, 2c Carmine, Double Overprint (61b). Fresh, Very Fine (Photo)	120.00
1719	★	1921, 50c Black, Overprint (66). Fresh, Very Fine, Scarce	35.00
1720	★	1924, 1c Green, Ty. III Opt. (67). Fresh, Very Fine	(Photo) 150.00
1721	★	1924-25, ½c-\$1.00 Overprint (70-81). Fine-Very Fine Set	89.40
1722	★	1924-25, 1c-15c Overprints (71, 73-76, 78). Perfs. touch on 10c, others Fine-Very Fine	33.65
1723	★	1924, 1c Deep Green, "Canal Zone" Inverted (71a). No gum, otherwise Fine	(Photo) 120.00
1724		1924, 12c Brown Violet, "Zone" Inverted (76a). Light Cancel, Str. edge at R. as always, small corner flaw expertly restored, a Very Fine appearing Example of this Rarity, with P. F. Certificate	(Photo) 850.00
1725	★	1926, 2c Carmine (84). Mint, Block of Six, Very Fine	37.00
1726	★	1925, 3c Violet, "Zone Zone" (85a). Block of Nine, Middle Stamp the Error, Fine	135.00
1727	★	1926, 5c Dark Blue (86 var). Half Arrow Block of 12, Overprint Strongly Shifted to L. R., so that the ovpt. reads "Zone-Canal" irregularly on the stamps, Spectacular Freak, Extremely Fine	E. VII
1728	★	1926, 17c Black (91 var). Block, Overprint Shifted Down, "Zone" split by perfs, Fine-Very Fine	—
1729	★	1928, 50c Lilac (94). Very Fine	(Photo) 50.00

1730	★	1933, 3c Deep Violet (115). Cpl. Sheet of 100, dry gum, perms. clipped on two stamps, otherwise Fine-Very Fine Sheet	83.50
1731	★	1939, 1c-50c Anniversary (120-135). Fine-Very Fine Set	42.00
1732	★	1939, 1c-50c Anniversary (120-135). 8c pinpoint thin, otherwise V. F. Set	42.00
1733	★	1949-1962, 3c-18c Pictorials (142-145, 151, 157). Twenty Mint Copies of Each, in Blocks of 4-10, Very Fine	51.60
1734	★	1931, 15c on 1c Green, Ty. II Airpost (C2). L. Plate No. Block of Six, Mint, Very Fine, A Rare Block (Photo)	250.00
1735	★	1929, 10c-25c Airpost (C3-C5). Blocks of Four with Plate No., F.-V. F.	30.50+
1736	★	1941-47, 5c-\$1.00 Airpost, Officials (CO1-CO7, CO14). Cpl. Sets Used and Unused	44.40
1737	✉	15c Blue, 30c Rose Lake Official Airpost (CO3, CO5). Tied on Legal Size Covers by 1943 Balboa Heights Pmks, latter cover trifle trimmed at B., otherwise Very Fine, A Very Scarce Pair, Listed but Unpriced in Scott	—
1738	★	1914, 10c Rose Carmine, Postage Due (J3). Fresh, Very Fine (Photo)	75.00
1739		1915, 1c Olive Brown, Postage Due, Ty. V Opt. (J4b). Cpl. Sheet of 100, Fine-Very Fine	150.00+
1740		1915, 1c Olive Brown, Postage Due, Ty. V Opt. (J4b). Cpl. Sheet of 100, Fine-Very Fine	150.00+
1741		1915, 1c Olive Brown, Postage Due, Ty. V Opt. (J4b). Cpl. Sheet of 100, Fine-Very Fine	150.00+
1742		1915, 1c Olive Brown, Postage Due, Ty. V Opt. (J4b). Blocks of 50 & 30, some separation, Fine-Very Fine	120.00+
1743	★	1924, 1c Carmine Rose, Postage Due (J12). L. Sheet Margin Block of Six with Plate No., Very Good-Fine	140.00+
1744	★	1924, 2c Deep Claret, Postage Due (J13). R. Plate No. (14029) Block of Six, Mint, Very Good-Fine	85.00
1745	✉	1925, 1c Green, 2c Carmine, Postage Dues (J15, J16). Block of First, Horiz. Pair of Latter, Used as Postage & Tied on separate covers, Very Scarce, Very Fine	E. III
1746	☐	1941, 1c-50c Officials (O1-O7). Blocks, 50c has Natural crease, otherwise Mostly Very Fine Set, Incl. Scarce 5c Value	54.00
1747	✉	1923, 2c Carmine on White, Entire (U5). Unused, Usual Negligible Aging, Very Fine	47.50
1748	✉	1c Green & Black Postal Card (UX3). Tied by Clear Pedro Miguel Dec. 29, 1910 Duplex Pmk., Very Fine, underpriced	20.00
1749	✉	Canal Zone, Postal Stationery, 40 Pieces, all unused, 14 Diff., Includes #U6, 13, UX1, UX10-14, UXC1-4, Very Fine	33.45
1750		CANAL ZONE Collection of 268, almost all diff., mostly unused, neatly mounted and written up in Elbe Roosevelt Album, many better sets Incl. 4-8, 70-81, 84-95, also a few covers & varieties, nearly all are Fine-Very Fine, A Very Choice Lot	765.43
1751		Canal Zone Covers 1906-1924, 15 Covers, 4 Postcards & A Front, Nice Variety of Mostly Bicolors, Incl. Pair of No. 9, Pair No. 54, U2s, Registry & Censored Uses, Good Variety of Towns, Good-Very Fine	E. V

GUAM

1752	★	1899, 1c-\$1.00 First Issue (1-8, 10-12, E1). Mostly o. g., 5c used, #E1 small thin, others Very Good-Very Fine	212.50
1753	★	1899, 10c Brown, Ty. II (9). Fresh, Large part o. g., reperfed at bottom and small hinge thin, Fine appearance, with P. F. Certificate (Photo)	900.00
1754	★	1899, \$1.00 Black, Ty. II (13). Fresh and Fine, with P. F. Certificate (Photo)	600.00
1755	★	1930, 2c-4c Guard Mail (M1-M2). Perfs cut, Very Good set	150.00
1756	★	1930, 1c-10c Guard Mail (M3-M11). Very Good-Very Fine	75.80

HAWAII

1757	★	1863, 2c Black on Grayish (16). Plate 3F, Pos. 1, Ty. III, Margins all around, small light corner crease, Very Fine appearance (Photo)	200.00
1758		1863, 2c Black on Greyish (16). Ty. VI, Not shown in Westerberg in this State, corner badly nicked, Used	150.00
1759	★	1864, 2c Dark Blue on Bluish (17). Plate 5B, Pos. 9, with wide Spacing in Postage, Margins all around, faint crease, Very Fine appearing Example of this Rare Stamp	950.00
1760	★	2c Carmine Rose on Vertical Laid Paper (28a). Large Margins, fresh, o. g., faint vertical crease, Very Fine appearance	60.00
1761	P	1864, 6c Black, Large Die Proof of Vignette Only (33TC). India, Die Sunk on 4¼x3½" Card, toned specks, otherwise Very Fine	E. VI
1762	★	1883, 50c Red (48). Well Centered, Fresh, Very Fine	35.00
1763	★	1896, 12c Orange, Official (O5). Block, Fresh, o. g., perfs touch at right, Very Good-Fine	40.00

HAWAII — POSTAL STATIONERY

1764	✉	1884, 2c Rose on White, Blue Inside (U6). Size 6, Knife P10, Unused, Very Fine, UPSS #12	32.50
1765	✉	1884, 4c Red on White, Blue Inside (U7). Size 6, Knife P10, Unused, Very Fine, UPSS #13	45.00
1766	✉	1884, 5c Blue on White, Blue Inside (U8). Size 6, Knife P10, Unused, small stain at bot., otherwise Very Fine, UPSS #14	50.00
1767	✉	1893, 10c Black on White, Provisional, Blue Inside (U14). Size 6, Knife P10, Unused, Very Fine, UPSS #22	37.50
1768	✉	U. S. Possessions Entires, 1893-1937, 32 Entires & 4 Postal Cards, incl. Canal Zone, Hawaii, Puerto Rico, Philippines, Unused, Fine-Very Fine	E. III
1769	★	PUERTO RICO, 1942-57, ½c-\$1.00 Rectified Spirits (RE33-41, 43, 44, 46-47, 49-51). Complete except 36c, 58c, 72c, Issued without gum, Very Fine	(Photo Ex) 181.25
1770	★	— 1942, 30c Orange, Rectified Spirits, (RE41A). Issued without gum, Very Fine, Very Rare	(Photo) 650.00

LARGE AND MISCELLANEOUS LOTS

1771	✉	U. S. AIR POST COVERS, 1930-1963, Collection of 89 Cacheted, Addressed First Day Covers, 2 Special Event Covers & 8 Special Delivery Covers, includes Blocks & Plate Blocks, Postal Stationery, neatly mounted in ring binder, Fine-Very Fine lot	173.41
1772	✉	U. S. Airpost First Day Covers, 11 covers, 1934-1938, Most Cacheted, Some with Blocks, Fine Lot	43.35
1773		U. S. 19th Century, 1845-88, Collection of 47 Diff. Stamps, incl. New York Postmaster, 1847, 1851 Imperforates, 1857, 1861 Issues, Grills, Banknotes, Values to 90c, most have faults, some only negligible, Balance Very Good-Very Fine	1,698.20
1774		U. S. Collection, 1847-1950, Collection of Many Hundreds of Used & Unused Stamps, incl. Columbians with Values to \$2.00, Pan-American, Louisiana Purchase, etc. cpl., Blocks, Multiples, Air Post, incl. C1-C6, C18, Shades, dups, in two Scott Specialty Albums, many earlies have faults, Balance Mostly Fine-Very Fine	E. XIII

1775	U. S. Postage, Commems, 1869–1960, Many Hundreds of Used & Unused Stamps, incl. Blocks, Plate No. Blocks, all in small Envelopes, identified, 19th many with faults, Unused 20th Nearly all Fine–Very Fine	E. IX
1776 ★	U. S. Collection 1909–60, Collection of 863 Mostly Unused Stamps, incl. Commems., Airposts, Dues, Many cpl. sets, Imperforates, Coils, Blocks, Booklet Panes, Many Better items, a few have small faults but Mostly Fine–Very Fine	1,005.84
1777 ★	U. S. Commems, Airposts, Many Hundreds of Unused Stamps, Mostly in Mint Blocks, Plate No. Blocks, incl. Large number of 1930's, Coils, Values to 50c, Virtually all Fine–Very Fine	E. IX
1778 ★	U. S. Commems., 1943–49, Approx. 3000 Mint Stamps, all in Cpl. Sheets, Very Fine lot	E. VII
1779 ★	U. S. Commemorative Accumulation, 492 Stamps and 30 Souvenir Sheets, mostly 1932–1947, Incl. Many Plate No. Blocks, Mostly Mint F.–V. F.	164.80
1780 ☒	U. S. Commemorative First Day Covers, Collection of 156, mostly 1932–37, almost all Cacheted, many with Blocks, some with Plate No., Many Better Items Incl. Farleys Complete on Two Covers, Two sets of Parks with Diff. Cachets, Very Nice Lot	E. VI
1781 ★	U. S. 20th Cent. Dealer's Stock, 1908–35, 3549 Virtually all Unused Stamps, incl. 125 Diff. Stamps in Quantities from 1 to 208, Many Blocks, incl. Plate No. Blocks, Blocks with Plate Nos., Cpl. sets, Values to \$1.00, Coils, Line Pairs, Booklet Panes, a few with small faults, but Mostly Fine–Very Fine	3,476.98
1782 ☒	U. S. FIRST DAY COVERS, 1925–1964, Collection of 918 Covers, mounted in ten ring binders, nice showing of 2c Reds, Commems, Famous Americans cpl., Prexy's to 50c, Liberty to \$1.00, Blocks & Plate Blocks, small amt. of Postal Stationery, majority cacheted & addressed, nearly all Fine–Very Fine	E. IX
1783 ☒	U. S. Flight Covers, 1918–42, Many Hundreds of Mostly Cacheted Flight Covers, incl. Canadian Flights, also some Canal Zone, Wide Variety of Flights, Cachets, Very Fine lot	E. VIII
1784	U. S. Revenues, 1862–1940, Collection of Many Hundreds, Good showing of Civil War Revenues, Values to \$50.00, Perf., Part Perf., Imperforates, Plate Flaws, Shades, Pairs, Blocks, Strips, also some Spec. Delivery, Cut Squares, Parcel Posts, Mostly Fine–Very Fine	E. X
1785	U. S. 19th Century Revenue Collection 265 mostly diff., Neatly Mounted on card leaves in Spring Back Album, 1st Issue to \$50.00, 2nd and 3rd to \$5.00, nice Range of Latter issues Incl. a Few Early 20th, well above average condition with some shades & cancels, Nice Lot	E. VII
1786	U. S. Miscellany, 1847–1923, 24 Used & Unused Stamps, incl. #1, 38, Grills, 30c 1869, 90c Banknotes, 30c Columbian, C1–C4, C6, Most have faults, some only small, Majority Fine–Very Fine appearance	E. VII
1787 ☒	UNITED NATIONS, 1951–1964, Collection of 143 Cacheted First Day Covers incl. First Issue cpl., #38, Airs, Entires, Postal Cards, Some Blocks & Combination usages, majority addressed, neatly mounted in two–ring binders, Fine–Very Fine	241.27
1788 ★	GENERAL FOREIGN, 1852–1966, 169 Mostly Unused Stamps, Strong in British Commonwealth, Many cpl. sets, Values to £1, Nearly all F.–V. F.	172.99

WHOLESALE LOTS

1789	12c Black #17 (11). Few with faults, Good–Fine	440.00
1790	12c Black #36(15). A few have small faults, Mostly V. G.–Fine	285.00
1791	12c Black #69(17). Nearly all Very Good–Very Fine	170.00
1792	30c Orange, 90c Blue #71(7), #72(4). Many with small flaws, otherwise Very Good–Fine	299.00

1793	5c Red Brown #75(8). Few small faults, Good-Fine	300.00
1794	5c Brown #76(23). A few have small faults, Mostly V. G.-Fine	230.00
1795	15c Black #77(5). Very Good-Fine	87.50
1796	24c Lilac #78(16). Mostly Very Good-Fine	200.00
1797	12c Black, 15c Black, F. Grill #97(6), #98(8), Used, Good-Fine	218.00
1798	24c Purple #153(10). Variety of Shades, Good-Very Fine	150.00
1799 ★	1c Pan-American #294(11). Incl. Pairs, Fine-Very Fine	44.00
1800 ★	1c-10c Pan American #294(9), #295(10), #296, #297, #298, #299(4). Mostly Fine-Very Fine Lot	278.50
1801 ★	1c-13c 1902-03 Issues #300(7), #301(13), #302(4), #303(2), #304(3), #306(9), #307(3), #308(2), #314(14), #319(10), #320(5), Nearly all Fine-Very Fine	290.75
1802 ★	3c Violet, 4c Brown #302(8), #303(9). Several Shades, some str. edges, Mostly Fine-Very Fine	106.25
1803 ★	5c Blue, #303(17). Many Shades, few str. edges, Mostly F.-V. F.	106.25
1804 ★	1c Green, 2c Carmine, Imperforate, #314(8), #320(7). Few Pairs, a few with faults, Mostly Very Fine	84.00
1805 ★	1c-10c Louisiana Purchase #323(6), #324(2), #325, #326(2), #327(2), Mostly Very Good-Fine Lot	269.50
1806 ★	1c Jamestown #328(59). Mostly in Blocks, Very Good-Very Fine	243.00
1807	1c-5c Jamestown #328(15), #329(20), #330(5). Very Good-Fine	92.75
1808 ★	2c Jamestown #329(27). Mostly in Blocks, Very Good-Very Fine	150.00
1809 ★	5c Jamestown #330(6). Two with flaws, others Fine	210.00
1810 ★	5c Jamestown #330(7). Some without gum, one thin, otherwise Fine- Very Fine Lot	245.00
1811 ★	2c Lincoln #367(62). Incl. Blocks, Fine-Very Fine	190.50
1812 ★	2c Alaska-Yukon #370(60). Mostly in Blocks, Fine-Very Fine	192.00
1813 ★	2c Hudson-Fulton #372(54). Mostly in Blocks, perfs touch on a few, Nearly all Fine-Very Fine	171.00
1814 ★	1c Green, Coil #385(13). Mostly in Pairs, incl. Two Guide Line Pairs, Fine-Very Fine	74.75
1815 ★	3c Violet #426(56). All in Blocks, Fine-Very Fine	168.00
1816 ★	4c Brown #427(14). Incl. Three Blocks, Fine-Very Fine	111.00
1817 ★	10c Orange Yellow, Coil, #497(22). Pairs or Strips of Four, Nearly all Mint, Fine-Very Fine	93.50
1818 ★	7c-12c 1917 Issue #507(6), #508(11), #509(14), #511(12), #512(27). Mostly in Blocks, Virtually all Fine-Very Fine	166.05
1819 ★	13c Apple Green #513(24). Mostly in Blocks, Nearly all Fine-Very Fine	71.00
1820 ★	30c Orange Red #516(11). Incl. two Blocks, one stamp thin speck, others Fine-Very Fine	59.75
1821	\$5.00 Green & Black #524(25). Very Good-Fine	225.00
1822	\$5.00 Green & Black #524(25). Very Good-Fine	225.00
1823	\$5.00 Green & Black #524(39). In Three Block of Nine and one of Twelve, some bit heavily cancelled, Very Good-Very Fine	351.00+
1824 ★	3c Victory, #537(51). Mostly in Blocks, Nearly all Fine-Very Fine	178.50
1825 ★	1c Pilgrim Tercentenary #548(29). Incl. Block of Four, Ten, Nearly all Fine-Very Fine	56.30
1826 ★	2c Pilgrim Tercentenary #549(65). Mostly in Blocks, Fine-Very Fine	237.50
1827 ★	5c Pilgrim Tercentenary #550(6). Perfs in on one, others F.-V. F.	90.00
1828 ★	½c-\$2.00, 1922-25 Issues, #551(75), #552(38), #553(44), #554(29), #556(13), #557(2), #558, #559(6), #560(5), #561(13), #563(25), #563c(36), #564(2), #565(44), #566(14), #567(9), #568(24), #569(12), #570(12), #572(2), Nearly all in Blocks, incl. few Plate No. Blocks, Good to Very Fine	704.87

1829	★	▣	½c-11c 1922-31 Regular Issues #552(8), #557(4), #559(8), #584(16), #585(12), #586(4), #588(4), #589(12), #634(4), #635(8), #636(12), #639, #640(8), #653(4), #684(4), #685(4), #692(4). Few Plates Included, Mint, Very Good-Very Fine	299.15
1830	★		3c Violet #555(27). Incl. Six Blocks, Fine-Very Fine	156.75
1831	★	▣	1c-2c 1923-25 Imperfs., #575(24), #576(25), #577(24), Nearly all in Blocks, incl. Plate No., Arrow, or Center Line Blocks, Very Fine	105.50
1832	★		1c-10c, 1923-26 Rotary Issues #578(2), #579(4), #581(17), #582(8), #584(4), #585(3), #586, #588(4), #589(4), #590(2), #591(2), Incls. Blocks & Plate No. Blocks, Fine-Very Fine	177.70
1833	★		1c-10c, 1923-29 Coils #597(38), #598(145), #599(179), #601(13), #602(10), #603(27), #606(177), Majority in strips of four, incl. joint line pairs, nearly all Fine-Very Fine	149.24
1834	★		2c Black, Harding, Perf. 10, #612(16). Incl. two Blocks, F.-V.F.	96.00
1835	★		1c, 2c Huguenot-Walloon #614(54), #615(11). Incl. Many Blocks, Shades, Fine-Very Fine	127.40
1836	★		5c Huguenot-Walloon #616(7). Nearly all Very Fine	94.50
1837	★		1c Lexington-Concord #617(71). Mostly in Blocks, Fine-Very Fine	128.00
1838	★		2c Lexington-Concord #618(28). Incl. Four Blocks, Fine-Very Fine	110.20
1839	★		5c Lexington-Concord #619(19). Incl. two Blocks, Fine-Very Fine	168.25
1840	★		2c Norse-American #620(146). Mostly in Blocks, Fine-Very Fine	343.10
1841	★	▣	1c-17c 1925-26 Issue #622(16), #623(18), #631(38), #632(194), #633(20), #634(98), #635(100), #636(28), #637(29), #638(24), #639(29), #640(21), #641(56), #642(37), Nearly all in Blocks, incl. Plate No. & Position Blocks, nearly all Fine to Very Fine	470.48
1842	★		2c Sesquicentennial #627(46). Mostly in Blocks, Fine-Very Fine	50.60
1843	★	▣	2c, 5c 1926-1929 Commemoratives #627(6), #643(40), #644(20), #650(14), #681(10), Nearly all in Blocks, Mint, Very Good-Very Fine	98.80
1844	★		5c Ericsson #628(55). Mostly in Blocks, Fine-Very Fine	220.00
1845	★		2c White Plains #629(150). Mostly in Blocks, Fine-Very Fine	165.00
1846	★	▣	2c Red Commemoratives, #643(135), #646(48), #647(6), #649(55), #651(50), #654(39), #655(92), #657(151), #681(105), #682(53), #688(120), #689(105), #690(86), Majority in Blocks of four or larger, incl. Plate No. Blocks, nearly all Fine-Very Fine	508.65
1847	★		2c Burgoyne #644(80). Mostly in Blocks, Fine-Very Fine	126.80
1848	★	▣	2c Valley Forge #645(146). Mostly in Blocks of four or larger, nearly all Fine-Very Fine	219.00
1849	★		5c Hawaii #648(20). Mostly in Blocks, Fine-Very Fine	130.00
1850	★		5c Aeronautics #650(35). Mostly in Blocks, Fine-Very Fine	82.25
1851	★		2c Edison, Coil, #656(26). All in Pairs or Strips, incl. two Joint Line Pairs, Fine-Very Fine	226.00
1852	★		2c-10c Kans.-Nebr. Overprints, #660, #661(8), #662(4), #663, #664(2), #667(2), #668(3), #671(8), #672(2), #673(2), #674(2), #675(2), #676, #678(2), #679(2). Very Good-Very Fine	237.85
1853	★		2c Fallen Timbers #680(132). Mostly in Blocks, Fine-Very Fine	85.80
1854	★		2c Charleston #683(101). Mostly in Blocks, Fine-Very Fine	65.65
1855	★	▣	½c-10c Bi-Centennials #704(152), #705(17), #706(24), #707(74), #708(93), #709(84), #710(21), #711(25), #712(16), #713(8), #714(33), #715(9), Mostly in Blocks, Fine-Very Fine	243.98
1856	★	▣	1c-3c 1932-1933 Commem Plate No. Blocks #716(4), #717, #718(6), #724(3), #725, #726(2), #727(2), #728, #729(3), Mint, V.G.-V.F.	142.70
1857	★		1c, 3c Chicago Souvenir Sheets #730(2), #731(2). Very Fine	49.00
1858	★		1c-3c Chicago Souvenir Sheets #730(8), #731(8). Very Fine	196.00
1859	★		3c Chicago Souvenir Sheet #731(20). Very Fine	210.00
1860	★		3c Chicago Souvenir Sheets #731(20). Very Fine	210.00
1861	★		3c Byrd #733(136). Mostly in Blocks, Fine-Very Fine	88.40

1862	★	3c Byrd #733 (5 Sheets). Fine-Very Fine	188.00
1863	★	3c Byrd #733 (5 Sheets). Fine-Very Fine	188.00
1864	★	3c Byrd Souvenir Sheet #735(26). Very Fine	221.00
1865	★	1c-10c Parks #740(12), #741(54), #742(42), #743(12), #744(12), #746 (24), #747(6), #748(18), #749(6), All in Plate No. Blocks of Six, Nearly all Diff. Nos. or Positions, Fine-Very Fine	134.90
1866	★	1c-10c Parks 740(93), #741(20), #742(44), #743(24), #744(13), #745 (10), #746(11), #747(7), #748(13), #749(16), some in Blocks, incl. Plate No. Blocks, Nearly all Fine-Very Fine	99.88
1867	★	1c-3c Parks Souvenir Sheets #750(10), #751(15). Mint, Very Fine	262.50
1868	★	1c-3c Parks Souvenir Sheet #750(15), #751(15). Mint, Very Fine	345.00
1869	★	1c-16c Farley Imperforates #754(74), #755(63), #756(18), #757(32), #758(33), #759(16), #760(30), #761(27), #762(12), #763(20), #764 (18), #765(31), #766a(28), #767a(23), #768a(28), #769a(17), #770a (16), #771(9), nearly all in blocks of four, some with Plate No., incl. arrow and gutter blocks, nearly all Very Fine	309.95
1870	★	1c-10c Parks, Imperforate #756(24), #757(12), #758(18), #761(24), #762(30), #763(30), #764(12), #765(12), All in Plate No. Blocks of Six, diff. Nos. or Positions, Very Fine	269.50
1871	★	11c Fipex Souvenir Sheet 1075 (19). Mint, Very Fine	66.50
1872	★	1c-50c 1926-1964 Airpost #C7(14), #C8(5), #C9(4), #C10(7), #C11 (5), #C12(3), #C16(5), #C17(7), #C19(4), #C20(9), #C23(23), #C24 (4), #C25(5), #C26, C32(4), #C33(5), #C34(7), #C35(5), #C36(5), #C38(6), #C39(5), #C40(5), #C42(4), #C43(8), #C44(4), #C45(4), #C47(4), #C48(10), #C49(4), #C50(4), #C53(4), #C54(4), #C55(4), #C56(4), #C58(4), #C59(6), #C62(4), #C63(4), #C64(8), #C66(6), #C67(4), #C68(12), #C69(4), #CE1(4), #CE2(9). Incl. Few Plates, Mostly Fine-Very Fine	217.42
1873	★	5c-80c 1927-52 Airpost #C8(4), #C10(7), #C11(12), #C26(4), #C33 (48), #C35, #C45(6), #C46(4), #CE2(6). Mostly Blocks, Incl. some Plates, Mint, Fine-Very Fine	69.27
1874	★	10c Lindbergh Booklet Pane #C10a(9). Very Good-Fine	227.50
1875		1c-25c Parcel Post #Q1-Q9 (106 stamps). Some str. edges, V. G.-V. F.	181.45
1876		\$10.00 Documentary #R245. (100) Very Good-Very Fine	50.00
1877		\$10.00 Gray Silver Tax #RG125. (20) Cut Cancels V. G.-V. F.	140.00

END OF SALE — THANK YOU

LOTS ON VIEW FROM FEBRUARY 24th
OFFICES OPEN SATURDAY BEFORE SALE

BUY!! BUY!! BUY!! BUY!!

WE HAVE AN INVESTOR-CLIENT WHO HAS
AUTHORIZED US TO SPEND A MILLION DOLLARS
AND MORE
FOR

UNITED STATES STAMPS

Collections, Accumulations, Dealers' Stocks
Singles, Blocks, Sheets

ARE ALL WANTED FOR IMMEDIATE CASH
AT FAIR MARKET PRICES !

No lot too large, but his requirements compel us to set a minimum of \$500.00 net value offered at one time.

Get in touch with us promptly by mail or telephone, or send directly to us.

We are making a cross country buying trip to California in February and will be happy to inspect important lots enroute.

ROBERT A. SIEGEL, Inc.

120 East 56th Street

New York, N. Y. 10022

Phone (212) 753-6421

IS YOUR COLLECTION FOR SALE?

REALIZE IMMEDIATE CASH
PLUS THE ADDED ADVANTAGE OF
SELLING THROUGH OUR AUCTIONS

We will advance immediate cash up to 75% of our appraisal value, of what your collection should realize at auction. There is no interest charge.

Your collection will then be sold in one of our coming auction sales. All stamps are expertly and advantageously lotted in attractive, well illustrated catalogs. Lotting is meticulously planned under our personal supervision. Commission is 20% of the gross realization. There is no lotting fee or any other charges. Final settlement is made within five weeks after the sale. We have been continuously conducting stamp auctions in the United States for over forty-two years.

Valuable collections and stamp holdings are especially wanted, but we will accept properties valued from \$500 upwards. Send all stamps direct for appraisal. Auction advance will be remitted shortly after receipt. If not entirely pleased, stamps will be returned at our expense. If circumstances warrant due to bulk or value, we will travel anywhere to inspect important properties.

ROBERT A. SIEGEL
AUCTION GALLERIES, Inc.

(Licensed and Bonded Auctioneer)

120 EAST 56th STREET
NEW YORK, N. Y. 10022

Tel.: (212) 753-6421

956	27.00	1049	29.00	1141	10.00	1230	17.00	1322	130.00	1415	16.00	1509	100.00	1602	38.00	1694	21.00	1787	57.50
957	35.00	1050	65.00	1142	28.00	1231	18.00	1323	37.50	1416	29.00	1510	15.00	1603	16.00	1695	70.00	1788	55.00
958	450.00	1051	47.50	1143	35.00	1232	26.00	1324	40.00	1417	25.00	1511	10.00	1604	24.00	1696	16.00	1789	67.50
959	160.00	1052	170.00	1144	30.00	1233	34.00	1325	32.50	1418	25.00	1512	85.00	1605	5.00	1697	22.00	1790	62.50
960	110.00	1053	500.00	1145	32.50	1234	20.00	1326	32.50	1419	15.00	1513	10.00	1606	45.00	1698	35.00	1791	47.50
961	135.00	1054	450.00	1146	37.50	1235	45.00	1327	29.00	1420	50.00	1514	11.00	1607	17.00	1699	25.00	1792	57.50
962	110.00	1055	375.00	1147	230.00	1236	32.50	1328	42.50	1421	120.00	1515	8.50	1608	17.00	1700	17.00	1793	47.50
963	115.00	1056	180.00	1148	170.00	1237	65.00	1329	24.00	1422	42.50	1516	13.00	1609	15.00	1701	35.00	1794	50.00
964	115.00	1057	260.00	1149	45.00	1238	17.00	1330	12.00	1423	110.00	1517	11.00	1610	9.50	1702	35.00	1795	18.00
965	85.00	1058	300.00	1150	57.50	1239	21.00	1331	50.00	1424	60.00	1518	14.00	1611	20.00	1703	210.00	1796	37.50
966	65.00	1059	25.00	1151	16.00	1240	65.00	1332	8.00	1425	80.00	1519	22.00	1612	40.00	1705	37.50	1797	30.00
967	52.50	1060	260.00	1152	38.00	1241	160.00	1333	9.00	1426	24.00	1520	65.00	1613	32.50	1706	50.00	1798	42.50
968	650.00	1061	52.50	1153	25.00	1242	190.00	1334	11.00	1427	14.00	1521	135.00	1614	45.00	1707	32.50	1799	17.00
969	36.00	1062	25.00	1154	72.50	1243	29.00	1335	12.00	1428	110.00	1522	52.50	1615	20.00	1708	32.50	1800	105.00
970	70.00	1063	90.00	1155	40.00	1244	26.00	1336	18.00	1429	30.00	1523	35.00	1616	26.00	1709	37.50	1801	120.00
971	110.00	1064	23.00	1156	30.00	1245	50.00	1337	22.00	1430	16.00	1524	19.00	1617	20.00	1710	32.50	1802	32.50
972	105.00	1065	30.00	1157	8.00	1246	28.00	1338	23.00	1431	35.00	1525	55.00	1618	22.00	1711	60.00	1803	30.00
973	125.00	1066	28.00	1158	26.00	1247	8.00	1339	23.00	1432	325.00	1526	37.50	1619	75.00	1712	27.00	1804	28.00
974	130.00	1067	50.00	1159	32.50	1248	24.00	1340	24.00	1433	26.00	1527	32.50	1620	23.00	1713	170.00	1805	70.00
975	90.00	1068	120.00	1160	80.00	1249	24.00	1341	24.00	1434	120.00	1528	32.50	1621	52.50	1714	15.00	1806	65.00
976	85.00	1069	125.00	1161	52.50	1250	20.00	1342	62.50	1435	52.50	1529	180.00	1622	52.50	1715	40.00	1807	26.00
977	75.00	1070	105.00	1162	72.50	1251	28.00	1343	24.00	1436	18.00	1530	40.00	1623	25.00	1716	47.50	1808	32.50
978	62.50	1071	105.00	1163	62.50	1252	21.00	1344	20.00	1437	21.00	1531	11.00	1624	72.50	1717	32.50	1809	42.50
979	725.00	1072	72.50	1164	65.00	1253	23.00	1345	21.00	1438	18.00	1532	55.00	1625	100.00	1718	35.00	1810	62.50
980	35.00	1073	350.00	1165	170.00	1254	24.00	1346	60.00	1439	60.00	1533	17.00	1626	140.00	1719	17.00	1811	70.00
981	110.00	1074	1650.00	1166	105.00	1255	21.00	1347	23.00	1440	30.00	1534	170.00	1627	180.00	1720	160.00	1812	85.00
982	65.00	1075	40.00	1167	57.50	1256	32.00	1348	23.00	1441	24.00	1535	325.00	1628	20.00	1721	55.00	1813	65.00
983	72.50	1076	35.00	1168	42.50	1257	10.00	1349	28.00	1442	42.50	1536	70.00	1629	42.50	1722	13.00	1814	32.50
984	62.50	1077	65.00	1169	52.50	1258	10.00	1350	25.00	1443	7.50	1537	325.00	1630	21.00	1723	60.00	1815	67.50
985	65.00	1078	60.00	1170	75.00	1259	20.00	1351	60.00	1444	45.00	1538	42.50	1631	18.00	1724	25.00	1816	52.50
986	65.00	1079	62.50	1171	72.50	1260	19.00	1352	95.00	1445	57.50	1539	10.00	1632	15.00	1725	32.50	1817	60.00
987	55.00	1080	62.50	1172	500.00	1261	18.00	1353	70.00	1446	40.00	1540	21.00	1633	625.00	1726	80.00	1818	85.00
988	37.50	1081	60.00	1173	75.00	1262	26.00	1354	50.00	1447	40.00	1541	30.00	1634	25.00	1727	72.50	1819	32.00
989	40.00	1082	145.00	1174	55.00	1263	29.00	1355	12.00	1448	52.50	1542	28.00	1635	45.00	1728	11.00	1820	35.00
990	40.00	1083	90.00	1175	24.00	1264	23.00	1356	21.00	1449	45.00	1543	38.00	1636	30.00	1729	40.00	1821	80.00
991	40.00	1084	72.50	1176	42.50	1265	15.00	1357	80.00	1450	62.50	1544	23.00	1637	13.00	1730	26.00	1822	80.00
992	35.00	1085	47.50	1177	35.00	1266	90.00	1358	17.00	1451	90.00	1545	37.50	1638	42.50	1731	15.00	1823	35.00
993	32.50	1086	70.00	1178	37.50	1267	62.50	1359	19.00	1452	57.50	1546	38.00	1639	20.00	1732	14.00	1824	67.50
994	37.50	1087	25.00	1179	45.00	1268	24.00	1360	16.00	1453	50.00	1547	38.00	1640	15.00	1733	20.00	1825	20.00
995	28.00	1088	62.50	1180	52.50	1269	24.00	1361	100.00	1454	24.00	1548	28.00	1641	23.00	1734	20.00	1826	95.00
996	180.00	1089	32.50	1181	47.50	1270	47.50	1362	30.00	1455	26.00	1549	26.00	1642	37.50	1735	25.00	1827	45.00
997	240.00	1090	21.00	1182	37.50	1271	10.00	1363	38.00	1456	32.50	1550	35.00	1643	26.00	1736	14.00	1828	300.00
998	130.00	1091	17.00	1183	100.00	1272	11.00	1364	35.00	1457	26.00	1551	32.50	1644	9.00	1737	35.00	1829	62.50
999	220.00	1092	18.00	1184	42.50	1273	16.00	1365	40.00	1458	24.00	1552	23.00	1645	10.00	1738	80.00	1830	47.50
1000	110.00	1093	16.00	1185	40.00	1274	52.50	1366	21.00	1459	28.00	1553	19.00	1646	5.00	1739	21.00	1831	42.50
1001	85.00	1094	34.00	1186	13.00	1275	19.00	1367	24.00	1460	20.00	1554	18.00	1647	22.00	1740	21.00	1832	90.00
1002	80.00	1095	37.50			1276	37.50	1368	26.00	1461	30.00	1555	21.00	1648	90.00	1741	21.00	1833	70.00
1003	72.50	1096	30.00			1277	57.50	1369	52.50	1462	35.00	1556	21.00	1649	44.00	1742	21.00	1834	40.00
1004	700.00	1096A	145.00			1278	36.00	1370	70.00	1463	80.00	1557	14.00	1650	23.00	1743	100.00	1835	57.50
1005	160.00	1097	90.00			1279	30.00	1371	11.00	1464	37.50	1558	36.00	1651	23.00	1744	80.00	1836	45.00
1006	120.00	1098	25.00			1280	19.00	1372	23.00	1465	24.00	1559	72.50	1652	18.00	1745	37.50	1837	65.00
1007	95.00	1099	67.50			1281	16.00	1373	23.00	1466	25.00	1560	57.50	1653	26.00	1746	25.00	1838	52.50
1008	100.00	1100	170.00			1282	20.00	1374	15.00	1467	120.00	1561	18.00	1654	18.00	1747	11.00	1839	85.00
1009	90.00	1101	60.00			1283	34.00	1375	60.00	1468	42.50	1562	32.50	1655	23.00	1748	21.00	1840	120.00
1010	320.00	1102	210.00			1284	30.00	1376	105.00	1469	55.00	1563	17.00	1656	30.00	1749	22.00	1841	125.00
1011	425.00	1103	160.00			1285	32.50	1377	7.50	1470	28.00	1564	21.00	1657	42.00	1750	200.00	1842	20.00
1012	35.00	1104	40.00			1286	35.00	1378	37.50	1471	23.00	1565	32.50	1658	90.00	1751	67.50	1843	32.50
1013	60.00	1105	52.50			1287	29.00	1379	17.00	1472	260.00	1566	27.00	1659	19.00	1752	110.00	1844	95.00
1014	115.00	1106	45.00			1288	18.00	1380	17.00	1473	100.00	1567	80.00	1660	60.00	1753	210.00	1845	65.00
1015	37.50	1107	110.00			1289	21.00	1381	19.00	1474	65.00	1568	21.00	1661	145.00	1754	400.00	1846	160.00
1016	105.00	1108	600.00			1290	23.00	1382	42.50	1475	125.00	1569	40.00	1662	60.00	1755	50.00	1847	40.00
1017	125.00	1109	210.00			1291	23.00	1383	21.00	1476	170.00	1570	9.50	1663	57.50	1756	80.00	1848	28.00
1018	110.00	1110	450.00			1292	27.00	1384	10.00	1477	30.00	1571	30.00	1664	35.00	1757	115.00	1849	52.50
1019	100.00	1111	85.00			1293	11.00	1385	10.00	1478	7.50	1572	20.00	1665	375.00	1758	36.00	1850	35.00
1020	100.																		