

421st SALE

UNITED STATES STAMPS

19th and 20th Century

MINT SHEETS, WHOLESALE LOTS

FOREIGN STAMPS

LOTS BY COUNTRIES, LARGE LOTS
AND COLLECTIONS

The property of various owners, including
the Estate of Milo C. Reynolds
and sold by their order



AT PUBLIC AUCTION

Wednesday, Thursday, Friday, Saturday
November 8th, 9th, 10th, 11th, 1972

at 1:30 P. M. Each Day

Robert A. Siegel

AUCTION GALLERIES, INC.

120 East 56th STREET
NEW YORK CITY, N. Y. 10022

Tel.: (212) 753-6421

CONDITIONS OF SALE

1. The terms of sale are strictly cash on delivery to the highest bidder unless special arrangements have been made prior to the sale.
2. All bids are per lot as numbered in the catalogue unless otherwise announced by the auctioneer at the time of sale. The right is reserved to group two or more lots; to withdraw any lot or lots from the sale, or to act in behalf of the seller. The auctioneer shall regulate the bidding and in the event of a dispute between buyers his decision shall be final.
3. Any lot, the description of which is incorrect is returnable, but only within five days of receipt and in any case it must be received by the auctioneer within four weeks from the date of the auction. All disputed lots must be returned intact as received and the following lots may not be returned for any reason whatsoever: Lots containing ten or more stamps; Lots from buyers who have had the opportunity to examine them before the sale; Lots described as having defects or faults may not be returned because of faults. No illustrated lots may be returned because of centering, margins or other factors shown in the illustration.
4. Successful bidders, unless they are known to us or supply acceptable references are expected to make payment in full before the lots are delivered. Mail bidders will be notified of the amount of their purchases. We reserve the right in our sole and absolute discretion to demand cash payment at the time a lot is knocked down to any bidder who has not previously established credit with us or whose account is in arrears. In the event any buyer refuses to pay cash for any lot at the time it is knocked down to him, the auctioneer reserves the right to re-offer the lot immediately for sale to the highest bidder.
5. If the purchase price has not been paid within the time limit, nor lots taken up within seven days from date of sale they may be resold and any loss arising from such sale will be charged to the defaulter. Any account more than thirty days in arrears is subject to a late payment charge of 1½% per month so long as the account remains in arrears.
6. All lots are sold as genuine but should any lot be proved otherwise by written opinion of any competent, responsible authority acceptable to us, immediate refund of the full purchase price will be made, provided that such claim is made within 25 days from date of sale. If claim is not made within this period, no lots are returnable for any reason at any time. So long as we are notified within the 25 day period that an opinion is being sought the matter will remain open until such opinion is rendered. We will not be responsible for any charges incurred by the buyer for expertization fees and costs unless the opinion states the item is not genuine, in which case we will pay a maximum fee of \$10.00 for each such item.
7. Until paid in full, all lots remain the property of Robert A. Siegel Auction Galleries, Inc. in behalf of the seller.
8. All forwarding charges will be added to the purchase price. The mode of shipment shall be at our option unless we are given specific instructions.
9. Lots may be sent for inspection to buyers known to us upon written application. All such lots must be returned to us by registered mail, adequately insured and within 24 hours after receipt. The applicant assumes all responsibility and for insurance against all risks from time of receipt until they are actually received back by us, and is to pay all expenses of postage and insurance. No lots can be sent for inspection within ten days of the date of sale. Large lots and collections cannot be sent for inspection.
10. The placing of a bid shall constitute acceptance of the foregoing conditions of sale.

ROBERT A. SIEGEL

SYLVESTER COLBY, Licensed Auctioneers

DESCRIPTIONS

EXTREMELY FINE: The finest, condition for noteworthy, outstanding copies.

VERY FINE: (V. F.) In prime condition such as to satisfy the requirements of particular collectors.

FINE: (F) Perforations or margins do not touch design on issues after 1890 but in some cases may just touch in earlier issues. If used, fairly light cancellation.

VERY GOOD: (V. G.) Generally nice appearance but margins or perforations may cut in slightly.

GOOD: Average off-centering or fairly attractive with slight defects.

ORIGINAL GUM is not to be expected on 19th century stamps unless so stated in the description.

MINT: With original gum and never hinged.

Scott 1972 Specialized Catalog/1973 Standard Catalog used for cataloguing lots of U. S. and Possessions and British Commonwealth. Scott 1972 Standard Catalog for others.

NOVEMBER 8th, 9th, 10th, 11th, 1972

ROBERT A. SIEGEL AUCTION GALLERIES, Inc.

120 East 56th Street

New York, N. Y. 10022

Tel.: 753-6421 (Area Code 212)

Please purchase for me at your auction to be held **November 8th-11th, 1972**, the lots named below, the prices annexed being my limit on each lot. I agree to remit for purchases in accordance with the **Conditions of Sale** and return no lots later than three days after receipt.

REFERENCES PLEASE
(if unknown to us)

SIGNED

New York State residents kindly include
County in address.

County

[illegible]

Upon request, estimate of value furnished on any lots in this auction.

FIRST SESSION

WEDNESDAY, NOVEMBER 8th, 1972 — 1:30 P. M.

UNITED STATES

PROOFS AND ESSAYS

1 P	New York, N. Y., 5c Green, Trial Color Plate Proof (9X1TC). Small thin spot, Very Fine Appearance (Photo)	85.00
2 P	30c Black, Trial Color Plate Proof on Wove (38TC). Light Creases, Very Fine Appearance, Scarce (Photo)	110.00
3 P	1c-90c 1851-60 Designs, Atlanta Trial Color Proofs (40TC-47TC). Complete Set in Scarlet, one has minute thin speck, others Very Fine	126.00
4 P	1c-90c 1875 Reprints, Plate Proofs on Card (40P-47P). Minor toning, mostly on backs, otherwise Very Fine Set	89.50
5 P	1c-90c 1861-66 Issues, Plate Proofs on Card (Betw. 63P-78P). Nine Diff., some light toning, mostly on backs, otherwise Very Fine	72.00
6 P	1c-90c 1861 Plate Proofs on Card (Betw. 63P-78P). Ten Diff., two show faint toning on back, one is thin, otherwise V. F. lot	72.50
7 P	1c-90c Pictorials, Plate Proofs on Card (112P-117P, 120P-122P, 129P). Complete Set as Issued, 15c is Ty. III, Very Fine	121.75
8 P	1c Buff, Plate Proof on India (112P). Margin Block, Fresh, Very Fine	65.00
9 P	24c Green & Violet, Plate Proof on India (120P). Block, Fresh, Very Fine	90.00
10 P	30c Blue & Carmine, 90c Carmine & Black, Plate Proofs on India (121P-122P). Fresh, Very Fine	85.00
11 P	1c-90c Bank Notes, Plate Proofs on India (145P-155P). Few slight thin spots or toning, otherwise Very Fine Set	65.50
12 P	1c-90c 1870 Bank Notes, Plate Proofs on India (145P-155P). Card Mounted, 12c has tiny surface rub, otherwise Very Fine Set	65.50
13 P	90c Rose Carmine, Plate Proof on India (166P). Corner Margin Block, slight dry print, light crease in margin only, Very Fine	75.00
14 E	2c Green "Experiment Specimen", Block of Five with American Bank Note Company, Eagle & 1795-1879 Imprint, Gummed, Very Fine	E. V
15 P	4c-8c, 15c-30c Columbians, Plate Proofs on India (233P-236P, 238P-239P). Blocks, Fresh & Very Fine	360.00
16 P	1c-\$60.00 Plate Proofs on Card (Betw. J1P-PR32P). 45 Diff., incl. Officials, Newspapers, Dues, Fine-Very Fine	52.85
17 P	1c-\$20.00 Officials, Plate Proof on India (O1P-O93P). Card Mounted, a couple have tiny faults, others Very Fine, Complete Sets	205.50
18 P	2c-\$60.00 Newspapers, Atlanta Trial Color Proofs (PR9TC-PR32TC). Complete Set in Brown, couple tiny faults, otherwise Very Fine	96.00
19 P	2c-\$60.00 1875 Newspapers, Plate Proofs on India (PR9P-PR32P). Complete Set, two with faint thin spots, others Very Fine	43.75
20 P	Proof Miscellany, 28 Diff. Plate Proofs, Card & India, incl. War Dept. Set on India, 156TC Block, a few have faults, others Very Fine	159.20

LOTS ON VIEW FROM NOVEMBER 3rd

OFFICES OPEN SATURDAY BEFORE SALE

POSTMASTER'S PROVISIONALS

21	New York, N. Y., 5c Black (9X1). Large Margins All Around, on Pelure Paper, Blue ms. cancel, Very Fine (Photo)	100.00
22	New York, N. Y., 5c Black (9X1). Ample to Large Margins, neat Blue ms. cancel, small faults, Fine Appearance (Photo)	100.00
23	New York, N. Y., 5c Black (9X1d). Margins All Around, Without Signature, Appears Unused, Fine (Photo)	250.00
24	New York, N. Y., 5c Black (9X1). Margins to cut in, Bold Red "Paid", Attractive (Photo)	125.00
25	<input checked="" type="checkbox"/> New York, N. Y., 5c Black (9X1). Ample to Huge Margins tied by Clear Red New York, 25 Feb., 5 cts., & Blue ms. canc., "Paid" in Red arc, on folded letter to Troy, N. Y., two small barely noticeable scissor cuts, only one touches design, otherwise Fine (Photo)	150.00

1847 ISSUE

26	5c Pale Brown (1). Ample to Huge Margins, Pretty Shade, light Blue Pmk., Very Fine (Photo)	70.00
27	5c Brown (1). Large Margins All Around, Clear Brown Grid Cancel , Very Fine (Photo)	70.00
28	5c Red Brown (1). Margins all around, incl. Sheet Margin at B., showing part of next stamp at Right, Bright Red Paid Cancels, struck three times, Very Fine (Photo)	100.00
29	5c Brown (1). Ample to Huge Margins, Wonderful Rich Color, neat Red Grid Cancel, faint creases, Very Fine Appearance (Photo)	70.00
30	5c Dark Brown (1a). Clear to Huge Margins, showing part of next stamp, Red Grid Cancel, Fine (Photo)	70.00
31	5c Red Brown (1). Intermediate Impression, Margins all around, incl. T. Sheet Margin, Light Red cancel, Nick in R. margin clear of design, Fine (Photo)	70.00
32	5c Pale Red Brown (1). Clear to Large Margins, Red Grid Cancel, Fine (Photo)	70.00
33	5c Red Brown (1). Clear to Huge Margins, Red Grid cancel, light crease & toned specks, otherwise Fine (Photo)	70.00
34	5c Grayish Brown (1a). Large Margins All Around except partly in at R., light Orange Grid Cancel, Attractive (Photo)	95.00
35	5c Brown (1). Huge Margins All Around, Gorgeous Rich Color, neat ms. "X", crease, Extremely Fine Appearance (Photo)	30.00
36	<input checked="" type="checkbox"/> 5c Red Brown (1). Large Margins, Pretty Color, tied by Small Red Grids, Red "Boston 5 cts" pmk. on 1859 cover, address obliterated, Very Fine (Photo)	90.00
37	<input checked="" type="checkbox"/> 5c Red Brown (1). Large Margins All Around, Gorgeous Rich Color, tied by Neat Blue Numeral "10" in Circle with matching Auburn, N. Y. pmk. on Fresh 1850 folded letter to Canada , Very Fine (Photo)	160.00+
38	<input checked="" type="checkbox"/> 5c Brown (1). Large Margins All Around, tied by Red Grid with matching "New York Jan. 30" pmk., on Fresh 1849 folded letter to New Bedford, Mass., very faint filing fold in L. margin, otherwise Very Fine (Photo)	90.00
39	<input checked="" type="checkbox"/> 5c Brown (1). Margins All Around, Huge in Places incl. part of stamp at T., tied by Bold Red Square Grid with Matching "New York, Apr. 20" pmk., on folded letter headed Apr. 19, 1851, part dry print, tiny tear in B. margin, otherwise Very Fine (Photo)	90.00
40	<input checked="" type="checkbox"/> 5c Dark Brown (1a). Ample to Huge Margins, except just in at T. L., ms. cancel (not tied) with Magenta "Hartford, Ct." pmk. & matching Pointing Hand "Paid" on slightly worn 1848 folded letter, Very Good (Photo)	E. III

41	✉	5c Orange Brown (1b). Margins except in at L., irregular at B., Rich Color, tied by neat Blue Grid, matching Phila. pmk. on Folded Letter to New York, Very Good	E. IV
42	✉	5c Red Brown (1). Two Singles, Ample Margins except trifle in at T. on one, tied by Red Square Grids with matching "New York, Jan 12" pmk. on Very Fine & Fresh folded letter to Twinsburg, Ohio	(Photo) 157.50
43		10c Black (2). Ample margins, Brilliant Red Grid cancel, Very Fine	(Photo) 250.00
44		10c Black (2). Large Margins All Around, Bold Red Grid Cancel, small thin spot, Extremely Fine Appearance	(Photo) 250.00
45		10c Black (2). Large Margins All Around, Intense Shade, Bold Red Grid Cancel, light crease, Very Fine Appearance	(Photo) 250.00
46		10c Black (2). Ample to Large Margins, Bold Red N. Y. Square Grid, small thin spot, Very Fine Appearance	(Photo) 250.00
47		10c Black (2). Ample to Huge Margins, Intense Color, ms. cancel, Fine	(Photo) 90.00
48		10c Black (2). Large Margins All Around except barely in at B. L., Bold N. Y. Square Grid, faint thin spot, Fine Appearance	(Photo) 250.00
49		10c Black (2). Large to Enormous Margins except barely in at one spot, Bold Red N. Y. Square Grid Cancel, light crease, Fine Appearance	(Photo) 250.00
50		10c Black (2). Margins just clear to barely in, Grid Cancel, Good	250.00
51		10c Black (2). Horiz. Pair, Ample to Large Margins, each Cancelled by Bold ms. "X", Very Fine	(Photo) 180.00+
52	✉	10c Black (2). Ample to Huge Margins incl. bit of next stamp at T. Abnormal recutting of L. Frame Line, well tied by Bold New York Square Grids in Red with matching Mar. 21 Town Pmk. on Fresh 1851 folded letter to Cleveland, Ohio, Very Fine	(Photo) 275.00+
53	★	5c Red Brown, Reproduction (3). Large Margins, faint crease at bottom, Very Fine appearance	(Photo) 235.00
54	★	5c Red Brown, Reproduction (3). Vertical Pair, Large Margins All Around, crease between stamps, one at bottom has small thin spot, other Very Fine, Scarce, seldom seen in Multiples	(Photo) 750.00

1851 ISSUE

55		1c Blue, Ty. II, IV (7, 9). Three of each, nearly all have tiny faults or margins close, Very Good-Very Fine Appearance	143.50
56	✉	1c Blue, Ty. II, IV (7, 9, three). Margins to cut in, on three covers and a circular, Very Good-Fine	127.50
57	✉	1c Blue, Ty. II, 3c Red (7, 11). Five Covers, Two of first (Drop Letter & Circular), Fine-Very Fine	E. III
58		1c Blue, Ty. II, 12c Black (7, 17). Margins All Around except each slightly cut in at one spot, Fresh Colors, first with Pretty Mobile pmk. in Red, Fine	72.50
59		1c Blue, Ty. III, Pos. 99R2 (8). Close to touching both sides, Large Margins Top & Bottom, Light Cancel, faults, still an Attractive Copy, The Best Example of this Rare Type	(Photo) 1,100.00
60		1c Blue, Ty. III (8). Plate 4, Wide Break at T., small one at B., Clear to Huge Margins, showing part of next stamp, tied by Clear "Litchfield, Ct." 1857 pmk. on small piece, Very Fine	(Photo) 300.00
61		1c Blue, Ty. IIIa (8A). Large Margins to barely in at bottom, Rich Color, Light Cancel, Fine	150.00
62		1c Blue, Ty. IIIa (8A). Large Margins All Around except barely in at T., Bright Color, Grid Cancel, Fine	(Photo) 150.00
63		1c Blue, Ty. IIIa (8A). Margins to just in at left, light cancel, Very Good	150.00
64	★	1c Blue, Ty. IV (9). Vertical Strip of Three, Large to Enormous Margins except top stamp in at T. L. Part Left Sheet Margin incl. bit of Imprint, Faults, Fine-Very Fine Appearance	275.00

65	1c Blue, Ty. IV (9). Large Margins All Around, Neat Town Pmks., Extremely Fine (Photo)	22.50
66	1c Blue, Ty. IV (9). Recut Twice at B., once at T., Large Margins All Around, Pretty Color, Neat Town Pmk., Very Fine	26.50
67	1c Blue, Ty. IV (9). Triple Transfer, One Inverted, Pos. 91L1L, Ample to Huge Margins, on piece, neatly tied by "New Haven, Con., Nov. 17, 1858" Pmk., tiny faults, Very Fine Appearance	60.00
68	1c Blue, Ty. IV (9). Horiz. Strip of Three, Large to Enormous Margins except trifle in at L., Town pmks., light creases & toned spots, Fine-Very Fine Appearance	90.00
69	1c Blue, Ty. IV (9). Two Horiz. Strips of Three, faults or margins cut in, Fairly Attractive	180.00
70	⊗ 1c Blue, Ty. IV (9). Pos. 45R1L, Recut once at T., twice at B., Margins Nearly all around, Rich Shade, tied by partially struck Buffalo pmk. on Neat Local Circular, Fine	30.00
71	⊗ 1c Blue, Ty. IV (9). Margins to touched, tied by "New York" pmk. Red "Circular, Paid" Str. Line handstamp on unusually interesting Red printed circular, 1856, of Cyrus W. Field & Co., quoting prices on rags for paper-making, Fine, Very Unusual	E. III
72	⊗ 1c Blue, Ty. IV (9). Horiz. Strip of Three, Pos. 97-99L1L, Ample to Large Margins incl. B. Sheet Margin, tied to small cover by blue Town pmks., cover slightly toned, Very Fine (Photo)	90.00+
73	⊗ 3c Copper Brown (10). Large Margins incl. bit of next stamp at R. except barely in at two spots, Marvelous Rich Color, tied by Clear Blue Grid with letter headed "17 Aug, 1851", Very Fine	E. II
74	⊗ 3c Orange Brown (10). Clear to Large Margins except a trifle in at T. L., Magnificent Color, Perfectly Struck "Paid" in Blue (not tied) with Matching "Gettysburgh, Pa." pmk. on Immaculate Folded Letter headed Nov. 18, 1851, tiny rubbed spot on stamp, still Very Handsome	E. II
75	3c Brownish Carmine (11). Cracked Plate, Pos. 84L5L, Clear to Large Margins except cut in at top, Rich Color, Neat Cancel, light crease, Fine appearance	50.00
76	3c Red (11). Horiz. Pair, Large to Huge Margins Showing Bits of Three other stamps, Bold "Steam Ship" Cancel in Two Straight Lines, insignificant creases, Magnificent Strike (Photo)	30.00+
77	⊗ 3c Red (11). Huge Margins, showing parts of two other stamps, to barely touched in one spot, tied by Clear Blue Paid in Flag, matching "Bucksport, Me." pmk. on 1853 cover, letter enclosed, Very Fine example of this scarce cancel (Photo)	E. V
78	3c Red (11). Mounted Collection of 176 Used Stamps, Shades, Plate Varieties, some nice cancels, few #10, Good-Very Fine	352.00+
79	3c Red (11). 144 Used Stamps, incl. Shades, Cancels, Appears Unpicked, Fair-Very Fine	266.40
80	⊗ 3c Red (11). 49 Covers, Very Good-Very Fine	98.00
81	5c Red Brown (12). Large to Enormous Margins, showing parts of two other stamps, tied by Blue "Toledo, Ohio" pmk. on small piece, Rich Chestnut Color, small tear at bottom, Extremely Fine appearance (Photo)	160.00
82	5c Red Brown (12). Ample to Enormous Margins incl. part of next stamp at B., Red Town Pmk., minute sealed tear, Very Fine Appearance (Photo)	160.00
83	5c Red Brown (12). Margins all around, Sharp Impression, minute closed tear at top, Very Fine appearance	150.00
84	5c Dark Red Brown (12). Ample to Large Margins except barely touched in two spots, light Town Pmk., Fine (Photo)	150.00
85	5c Red Brown (12). Just Clear to Large Margins, Very Light Cancel, small thin spot & scissor cut in B. margin, Fine Appearance	150.00

86	5c Red Brown (12). Margins All Around except just in at T., Neat Town Pmk., minor corner crease, Attractive Appearance	150.00
87	10c Green, Ty. I (13). Large Margins except slightly in at T., Vivid Color, Bold Town Pmk., Fine (Photo)	225.00
88	10c Green, Ty. I (13). Large Margins except touched at R., Deep Rich Color, Blue pmk., crease, Fine Appearance	235.00
89	10c Green, Ty. II (14). Large Margins All Around, Neat Crossroads Cancel, Very Fine (Photo)	45.00
90	10c Dark Green, Ty. II (14). Horiz. Pair, Ample to Large Margins except barely touched on one & trifle in on other. Rich Color, Town Pmk., Fine, Rare (Photo)	125.00
91	10c Green, Ty. III (15). Ample to Huge Margins except barely in at one spot, Bright Color, Bold Town Pmk., Fine	45.00
92	10c Light Green, Ty. III (15). Ample to Huge Margins, Pretty Color, Light Cancel, small toned spot in B. margin clear of design, Fine	45.00
93	10c Green, Ty. IV (16). Recut Top, Pos. 86L1, Huge Margins All Around, Brilliant Red Town Pmk., Extremely Fine, a "Gem" (Photo)	350.00
94	10c Green, Ty. IV (16). Ample to Large Margins, except cut in at top, Deep Color, Light Town Pmk., light toning on back, Presentable Example of the Recut	325.00
95	12c Black (17). Large to Huge Margins, Grid Cancel, Unusually Thin Paper , Very Fine (Photo)	40.00
96	12c Black (17). Ample to Huge Margins, Grid Cancel, small ink offset on back, Very Fine (Photo)	40.00
97	12c Black (17). Ample to Large Margins except barely touched T. R., Town pmk., Fine	40.00
98	12c Black (17). Horiz. Pair, Clear to Huge Margins showing parts of three other stamps, Neat Grid Cancels, Very Fine (Photo)	95.00
99	12c Black (17). Five Copies, Ample to Enormous Margins, Cross Roads, Blue Grid, ms. Town, Light Orange Town Cancels, each has fault, mostly trivial, Extremely Fine Appearance	162.50

1857 ISSUE

100	1c Blue, Ty. I (18). Neat Town Pmk., Fine (Photo)	125.00
101	1c Blue, Ty. II (20). Neat "Mar 4" Cancel, Very Fine (Photo)	40.00
102	1c Blue, Ty. II (20). Black Carrier Pmk., perfs. just in at B., Fine	55.00
103	1c-30c 1857 Issue (20, 29, 35, 37-38). Small faults, 10c Unused o. g., 24c Red Cancel, Very Good-Fine Appearance	261.00
104	1c Dark Blue, Ty. IIIa (22). Marvelous Color, light town pmk., Extremely Fine (Photo)	42.50
105	1c Blue, Ty. IV (23). Rich Color, Blue Town Pmk., Very Fine (Photo)	72.50
106	1c Dark Blue, Ty. IV (23). Well Centered, Neat Grid Cancel, single short perf., Extremely Fine Appearance	70.00
107	1c Dark Blue, Ty. IV (23). Rich Color, neat Blue Town Pmk., couple blunted perf tips otherwise Fine	72.50
108	1c Blue, Ty. IV (23). "Paid" Cancel, bit indistinct, tiny corner crease, Fine Appearance	85.00
109	 1c Blue, Ty. IV (23). Centered to B., Fresh Color, tied by bold "New Haven, Con., Oct. 29, 1857" pmk., on small clean cover, Fine	90.00
110	1c Blue, Ty. V (24). Six Used & one Unused, o. g., Shades, Cancels, incl. Red, Blue, "Balto Paid", Towns, Fine-Very Fine	69.50
111	1c Blue, Ty. V (24). Nine, one unused, Shades, Cancels, incl. Towns, three in Blue, Double Perfs., couple small faults, others Fine-Very Fine	85.50

112		1c Blue, Ty. V (24). Collection of 35 Used Stamps, incl. three pairs & strip of three, Cancels, incl. Towns, four Carriers, few faulty, Mostly Very Good—Very Fine	280.00
113	✕	1c Dark Blue (24a). Centered to T. L., tied on Double Circular or Home-made Newspaper Wrapper to Trenton, N. J., tied by a Very Unusual "New—Paid—York, 17, OCT" 33mm. circle in Black , very similar to a N. Y. F. M. Pmk. often seen in Red, this type not shown in Ashbrook, Very Scarce	E. IV
114	✕	1c Blue, Ty. V (24). Horiz. Strip of Three, R. Imperforate Straddle margin with no center line (Pl. 10). Unusual impression with prominent Blue ink film, seldom seen on Pl. 10, Tied by grid, Feb. 1861 use, Fine	E. III
115	✕	1c Blue, Ty. V (24). Five Covers, Three Carriers (Diff. Towns), 3c Rate, & 1c+3c Combination on Front of Railroad Company Annual Report, Fine—Very Fine	E. III
116	✕	3c Red (25, 26). 77 Covers, Mostly Conn. Towns, Very Good—Very Fine	77.00+
117		3c Red (25, 26). Mounted Collection of 234 Used Stamps, Shades, Plate Varieties, Cancels, incl. Towns, Numerals, Fancy Paid, Green, Blues, Stars, Year Date, some have faults, Majority Fine—Very Fine	234.00+
118	✕	3c Red (26). Perfs. cut in, tied on small piece by clear oval " Hawleyville, Housatonic R. R. " (Remele H4Sc), Fine, Very Scarce	E. III
118A	✕	3c Red (26). 49 Covers, Good—Very Fine	49.00+
119		3c Red (26). 469 Used Stamps, includes Shades, Cancels, Appears Unpicked, Fair—Very Fine	469.00
120		5c Brick Red (27). Bright Color, Tiny Bit of Cancel, B. perfs, blunted by scissor separation, pin point thin speck, Very Well Centered (Photo)	125.00
121		5c Brick Red (27). Gorgeous Color, Light Town Pmk., single added perf., Fine Appearance	125.00
122		5c Brick Red (27). Bold Town Pmk., reperfed at T., Fine Appearance	125.00
123		5c Red Brown (28). Unusually Deep Bright Color, reperfed at top, Very Fine Appearance	75.00
124		5c Red Brown (28). Bright Color, Red Cancel, skillfully repaired, Fine Looking	77.50
125		5c Indian Red (28A). Beautiful Color, Town Pmk., crease, Fine Appearance (Photo)	300.00
126	✕	5c Indian Red, Ty. I, 10c Green, Ty. II (28A, 32). Magenta ms. "Z" Cancels, matching ms. "Zanesville, Ohio, Aug. 2, 1859" and "Paid 15", Stamps tied by Red Boston & Blue Bremen Transit to Germany, cover aged & minor sealed tears, stamps off center & 5c small corner crease, still Attractive, a Very Rare Cover	476.50
127		5c Brown, Ty. I (29). Light Town Pmk., Fine	52.50
128		5c Brown, Ty. I (29). On small piece, tied by neat Blue Town pmk., light toning on couple perfs., otherwise Very Fine	55.00
129	★	5c Orange Brown (30). Fresh, small sealed tear, Very Fine Appearance	100.00
130	★	5c Deep Orange Brown (30). Fresh, small defect & thin speck, Very Fine appearance	100.00
131		5c Brown, Ty. II (30A). Pretty Color, Magenta Town Pmk., Fine	45.00
132	★	5c Brown, Ty. II (30A). Fresh, Rich Color, faint crease, Fine Appearance	90.00
133		10c Green, Ty. I (31). Well Centered, Lightly Cancelled, rounded corner perf., otherwise Very Fine	(Photo) 135.00
134		10c Green, Ty. I (31). Neat Town Pmk., slight dry print, Fine	(Photo) 135.00
135		10c Green, Ty. I (31). Neat Town Pmk., light crease in B. margin otherwise Fine	135.00
136		10c Green, Ty. III, V (33, 35). First Blue Town, latter appears unused, Fine—Very Fine	40.50
137	✕	10c Green, Ty. III, V (33, 35). Four Covers, two to Canada, other to Calif., Very Good—Fine	E. III

138	✉	12c Black, Pl. I (36). Vertical Pair , centered bit to B., tied by indistinct town pmk., Red "America, Liverpool, Paid" & "19" Docketing Marks on 1858 Cover to Portobello, Scotland, Fine	65.00
139	★	24c Gray (37). Fresh , centered a trifle to B., Very Fine (Photo)	115.00
140	★	24c Gray (37). Faint trivial toned specks, B. perfs touch	115.00
141		24c Gray (37). Neat Blue Grid Cancel , Fine	62.50
142		24c Gray (37). Well Centered, Supplementary Mail Cancel Type A , tiny corner nick, otherwise Fine	135.00
143	★	30c Orange (38). Fresh, Well Centered, Extremely Fine (Photo)	120.00
144	★	30c Orange (38). Fresh , small sealed tear, V. F. appearance	120.00
145		30c Orange (38). Bold Town Pmk. , reperfed, Extremely Fine Appearance (Photo)	70.00
146		30c Yellow Orange (38). Fresh Bright Color , Grid Cancel, perfs. in at left	70.00
147		30c Orange (38). Bold Red Grid , couple nibbed perfs., otherwise Fine	75.00
148	★	90c Blue (39). Fresh , Part o. g., Fine (Photo)	400.00
149	★	90c Blue (39). Fresh , Deep Rich Color, tiny thin speck, reperfed at R., Fine Appearance (Photo)	400.00
150		90c Blue (39). Tiny thin speck , questionable Red grid cancel, Fine appearance (Photo)	—

1857 REPRINTS

151	★	1c Blue, Reprint (40). Fresh , tiny natural paper transparency, Very Fine (Photo)	175.00
152	★	1c Bright Blue, Reprint (40). Minute thin speck , Fine appearance, with R. P. S. Certificate (Photo)	175.00
153	★	3c Scarlet, Reprint (41). Fresh , Rich Color, light crease, Very Fine Appearance (Photo)	900.00
154	★	5c Orange Brown, Reprint (42). Fresh , Beautiful Color, few slightly nibbed perfs., otherwise Fine (Photo)	300.00
155	★	10c Blue Green, Reprint (43). Fresh , Marvelous Color, Very Fine (Photo)	600.00
156	★	10c Green, Reprint (43). Perfs. way in at top (Photo)	600.00
157	★	12c Greenish Black, Reprint (44). Gorgeous Color , Very Fine (Photo)	600.00
158	★	24c Blackish Violet, Reprint (45). Fresh , Wonderful Color, tiny sealed tear in single perf. tip, otherwise Very Fine (Photo)	700.00
159	★	30c Yellow Orange, Reprint (46). Fresh , Brilliant Color, tiny microscopic pinhole, otherwise Extremely Fine (Photo)	1,000.00
160	★	30c Yellow Orange, Reprint (46). Fresh , Brilliant Color, tiny paper cut in design, otherwise Very Fine (Photo)	1,000.00
161	★	90c Deep Blue, Reprint (47). Exceptionally Well Centered , very light, negligible toning, scissor separation as customary, still Extremely Fine (Photo)	1,300.00

1861 "FIRST DESIGN"

162		10c Dark Green, "First Design" (58). On small piece , used with 30c Orange #71, Both tied by neat "San Francisco, Cal." cancel. in Double circle, Very Fine (1973 cat. lists as #62B) (Photo)	215.00
163		24c Grayish Lilac, "First Design" (60a). Blue Grid Cancel , small faults, Fine appearance (1973 Cat. lists as #70d)	150.00

1861 ISSUE

164		1c-90c 1861-66 Issues (63, 69-72, 75, 77-78). Couple tiny faults or perfs. touch, others Fine-Very Fine	163.00
-----	--	--	--------

165		1c-90c 1861-67 Issues (63, 65, 68, 71-72, 76-78, 85). 29 Stamps, 9 diff. incl. a few nice cancels, nearly all have faults, some minor, incl. #72 & 85, Good-Very Fine Appearance	315.20
166	✉	1c-12c 1861-67 Issues (Betw. 63-93). 14 Covers, incl. #63(5), #73(5), 23c Rate #89 pair & #88(1), 18c Rate #69 & pair #65, V. G.-V. F.	E. IV
167	✉	3c Pink (64). Fine cover, centered to top, Used on Lincoln Campaign Cover , Rare type, Beardless Portrait, Splitting Rails & Finished Rail Fence, ms. pmk. "Lenox, O., Sept. 14", matching ms. "1861" on stamp, to Hartford, Ohio, Fine & Attractive	(Photo) E. VIII
168	✉	3c Rose (65). Seven Patriotic Covers, Three Diff. Designs, each with 3c Rose, one stamp has small tear, others Very Good-Very Fine	E. IV
169	✉	3c Rose (65). 282 Covers, includes Nice Range of Towns, few Nice Cancels, Some Grills, Good-Very Fine	140.00+
170		5c Olive Yellow (67b). Exceptionally Well Centered, Pretty Red Grid Cancel, few slightly nibbed perf. tips, otherwise Extremely Fine	(Photo) 65.00
171		5c-90c 1861 Issue (67-69, 71 two, 72). Faults, some trivial, Cancels incl. Blues, one 30c Large Star in Circle, Very Good-Fine Appearance	157.50
172		10c Green (68). Three Beautiful Shades, Red & Black grids, S. F. Cog cancels, Well centered, Extremely Fine lot	E. III
173		2c-30c 1861-66 Issues (Betw. 68-76). Seven, incl. pair #69, two #72, #68 Red Town, Fine-Very Fine	69.00
174		5c-24c 1861-66 Issues (68-70, 76, 78). #68 & 70 have faint creases otherwise Fine-Very Fine	55.00
175		12c Black (69). Well Centered, Bold Boston "Paid" in Grid, Extremely Fine	(Photo) 10.00
176		24c Brown Lilac (70a). Large Bold Blue Shield cancel, Fine, Attractive	(Photo) E. IV
177	✉	24c Red Lilac (70). Two singles, Tied by grids on folded letter to London, Red "N. York, Br. Pkt. 19" with Bold "38" over the "19" to show double weight, ms. "pr. Africa" one 24c nicked, other Very Fine	E. III
178		30c Orange (71). Centered trifle to R. Bold Open Star cancel., Very Fine & Scarce	(Photo) E. III
179		30c Orange (71). Three, Diff. Cancels, Rosette, San Francisco Cogwheel, Unusual Triple Hexagon, Very Fine Strikes	45.00+
180		30c Orange (71). Horiz. Strip of Four , Neat Target Cancels, minute tear in one, light crease in another, others Very Fine, Scarce Multiple	70.00+
181	✉	30c Orange (71). Used with 3c Rose (65) & two 10c Green (68) paying 53c charge to Hong Kong , all tied by grids & Red London transit, Red 1d Colonial Delivery charge, Bold Red U. S. Consular Handstamp in double circle, also Str. Line U. S. Consular handstamp of Shanghai , The 10c stamps are faulty, others fine, Rare usage	(Photo) E. VII
182		90c Blue (72). Well Centered, light cancel, tiny perf. tip thin, Extremely Fine Appearance	(Photo) 50.00
183	★	2c Black (73). Block , Fresh, Intense Color, centered to T. L., Very Good	185.00
184	★	2c Black (73). Large Margins, faint ms. cancel, Extremely Fine Centering	(Photo) 7.00
185		2c Black (73). Three, all nicely centered, each with diff town cancel, tiny perf. irregularities, still Very Fine	E. III
186		2c Black (73). Pair & two singles, shades, Better than usual centering, Fine-Very Fine	29.00
187		2c Black (73). Six, most better than usual centering, small faults, Fine-Very Fine appearance	42.00
188	★	2c-15c 1866-73 Issues (73, 113, 159-160). Some o. g., tiny faults or perfs. touch	210.00

189	✉	15c Black (77). Three Singles, Grid Cancels, tied by Large Red partly in-distinct "Philadelphia, 24" pmk., Red London, Paid" "1d" Due Marking on 1866 Front only to Singapore, one stamp has tear, others Fine	E. III
190		24c Gray (78b). Bold "U.S." in Block Letters, Fine, scarce on the 24c	E. III
191	✉	24c Gray (78b). Horiz. Pair, used with 5c Brown (76) on 1866 front only to Hong Kong, Red London transit, & Red "1d" Colonial charge, rather heavy crease across the 24c, Fine appearing	E. III

1867 GRILLED ISSUES

192		2c Black, Z. Grill, 3c Rose C. Grill (83, 85B). Used, first small faults, latter reperfed, Very Good Appearance	120.00
193		2c Black, D. Grill (84). Extremely Faint cancel, appears unused, reperfed, Very Fine Appearance (Photo)	200.00
194		2c Black, D. Grill (84). Light Target Cancel, reperfed at T., Fine Appearance	200.00
195		3c Rose, D. Grill (85). Split Cork Cancel, few blunted perfs., otherwise Fine	50.00
196		3c Rose, D. Grill (85 two). Thick Bar Grid & Quartered Cork Cancel, tiny faults, Fine Appearance	100.00
197		2c Black, Z. Grill (85B). Neat Grid Cancel, Fresh Color, centered to T. L., Fine for this	60.00
198		12c Black, Z. Grill (85E). Faint ms. cancel, reperforated, Fair only	125.00
199		1c-90c 1867 E., F. Grills (86-90, 92-101). Faults, some trivial or perfs. touch, #87 double grill, Very Good-Very Fine Appearance	553.80
200		12c Black, 15c Black E. Grill (90-91). Blue & Leaf Cancels, centered to right	80.00
201		15c Black, E. Grill (91). Bold Cross Roads Cancel, centered to top, Fine	57.50
202		5c Brown, 24c Gray, 30c Orange F. Grill (95, 99-100). Used, 5c Red Cancel, 24c tiny tear, others Very Good	210.00
203		24c Gray Lilac, 30c Orange. F. Grill (99-100). Used, first wide s. e., Fine	150.00
204		24c Gray Lilac, F. Grill (99). Horiz. Pair, showing Full Straddle at L., Light Cancels, perfs. touch at right and top, Very Good	190.00

1861 RE-ISSUE

205	★	24c Deep Violet, Re-Issue (109). Gorgeous Rich Color, Very Fine & Hand-some (Photo)	1,000.00
-----	---	--	----------

1869 PICTORIAL ISSUE

206	★	1c Buff (112). Fresh, minute thin speck, Fine Appearance	67.50
207	★	1c Buff (112). Fresh, centered to left	67.50
208		1c-15c Pictorials (112-114, 116-117, 119). Last two light ms. cancels, Fine-Very Fine	100.25
209		1c-24c Pictorials (112-117, 119-120). Incl. two 10c, small faults, Very Good-Very Fine Appearance	253.25
210		1c-30c Pictorials (112, 114-117, 120-121). 10c Red Cancel, faults, some trivial, Very Good-Very Fine Appearance	264.76
211		1c-30c Pictorials (112-117, 119, 121). 6c, 15c & 30c have tiny faults, Very Good-Very Fine Appearance	181.75
212		1c-30c Pictorials, Mounted Collection of 132 Used Stamps, incl. 112(5), 113(14), 114(104), 115(1), 116(2), 117(2), 120(2), 121(1), Cancels, incl. "Paid's", Colors, Fraternal Emblem, Stars, Geometrics, Good-Very Fine	845.05
213	★	2c Brown (113). Fresh, Very Fine (Photo)	40.00

214	★	3c Ultramarine (114). Fresh, o. g., Very Fine	(Photo)	22.50
215	★	3c Ultramarine (114). Vertical Pair, Split Grill, separated & rejoined with hinge, Fresh, Virtually Full o. g., Well Centered, Extremely Fine but for one short perf.		45.00+
216	★	3c Ultramarine (114). Block, some very faint toning, mostly on back, still Very Fine	(Photo)	100.00
217	★	3c Ultramarine (114). Block, Fresh, Bright Color, faint light crease, Fine Appearance		100.00
218		3c Ultramarine (114). Three unusual cancels, Diamond within Diamond, Negative Crucifix, Fancy Grid, Perfs. cut in, Fine strikes	E. II	
219		3c Ultramarine (114). Block of Six (2x3), each cancelled by neat split cork, centered bit to L., T. R. stamp has corner crease, block & single Fine		64.00
220		3c Ultramarine (114). 48 Covers, Good-Very Fine		96.00+
221	★	6c Ultramarine (115). Nice Color, tiny tear at B., centered to T. L.		125.00
222		6c Ultramarine (115). Wide "Jumbo" margins, Well centered, tiny spot on one perf., otherwise Extremely Fine		22.50
223	★	10c Yellowish Orange (116). Fresh, reperfed at L., Fine Appearance		135.00
224		10c Yellow (116). Well centered, neat ring cancel, Extremely Fine	(Photo)	22.50
225		10c Yellow (116). Seven, Diff. Cancels incl. Rosette, Red, Red N. Y. F. M., couple tiny insignificant faults, otherwise Very Good-Very Fine		167.50
226	★	12c Green (117). Fresh, partly rounded corner perf., yet Fine	(Photo)	125.00
227		15c Brown & Blue, Ty. I (118). Well Centered, Neat Target Cancel, faintest trace of thin speck, Extremely Fine Appearance	(Photo)	90.00
228		15c Brown & Blue, Ty. I, II (118-119). First perfs. touch, tiny thin speck, other Blue cancel, Very Fine		120.00
229	★	15c Brown & Blue, Ty. II (119). Fresh, Pretty Colors, Fine	(Photo)	150.00
230		15c-30c 1869 Issue (119, two, 120, 121, two). Small faults, F.-V. F. appearance		300.00
231		24c Green & Violet (120). Light Cancel, centered far to T. L.		125.00
232		24c Green & Violet (120). Light Cancel, Nice Colors, tiny corner defect, Fine Appearance		125.00
233		24c Green & Violet (120). Light Red Cancel, tiny thin speck between perfs., B. perfs cut in		140.00
234		30c Blue & Carmine (121). Beautifully centered, neatly cancelled, Extremely Fine, with P. F. Certificate which states "Genuine Scott 121 Grilled". This stamp has all the characteristics of the Re-Issue, Scott #131 being on the hard white paper typical of the re-issue, with the brilliant colors of the re-issue and without the slightest trace of a grill. We consider this beautiful stamp to be the Re-Issue, the Foundation Certificate notwithstanding	(Photo)	—
235		30c Blue & Carmine (121). Neat Bars Cancel, Very Fine	(Photo)	60.00
236		30c Blue & Carmine (121). Very Well Centered, Split Cork Cancel, tiny negligible wrinkle, otherwise Very Fine		60.00
237		30c Blue & Carmine (121). Well Centered, Nice Colors, Neat Rosette in Circle Cancel, small corner wrinkle, otherwise Very Fine		60.00
238		90c Carmine & Black (122). Light Cancel, perfs. just clear at L., Fine	(Photo)	275.00
239		90c Carmine & Black (122). Split Cork Cancel, small thin, Fine Appearance	(Photo)	275.00
240		90c Carmine & Black (122). Very Light Cancels, centered to top left	(Photo)	275.00
241		90c Carmine & Black (122). Light Cancel, perfs. in at B.	(Photo)	275.00
242		90c Carmine & Black (122). Rich Colors, Well Centered, minute thin specks in Grill, Extremely Fine appearance	(Photo)	275.00
243		90c Carmine & Black (122). Couple blunted perfs, tiny thin spot in grill, Very Good Appearance	(Photo)	275.00

244	90c Carmine & Black (122). Light Cancel, repaired corner, Fine Looking (Photo)	275.00
245	90c Carmine & Black (122). Faulty, Fine appearance (Photo)	275.00

1869 RE-ISSUE

246 ★	1c Buff, Re-Issue (123). Minute thin speck, V. F. appearance (Photo)	115.00
247 ★	2c Brown, Re-Issue (124). Fresh & Fine (Photo)	160.00
248	2c Brown, Re-Issue (124). Oval grid & "2" cancel., minute thin speck, otherwise Very Fine (Photo)	100.00

249 ★	3c Blue, Re-Issue (125). Fresh color, gum slightly disturbed, Extremely Fine, with P. F. Certificate (Photo)	850.00
-------	---	--------

250 ★	6c Blue, Re-Issue (126). Traces of o. g., small thin spot, trivial toning, cen- tered to the right, Scarce (Photo)	325.00
251 ★	24c Green & Violet, Re-Issue (130). Fresh, Pretty Colors, faint thin speck, Very Fine Appearance (Photo)	425.00
252 ★	24c Green & Violet, Re-Issue (130). Fresh, Part o. g., Gorgeous Colors, perfs. clear at bottom, Fine (Photo)	425.00
253	24c Green & Violet, Re-Issue (130). Neat Reg. Cancel, small closed tear, short perf., Very Well Centered & Attractive (Photo)	200.00

254 ★	90c Carmine & Black, Re-Issue (132). Small corner crease, Very Fine Appearance (Photo)	1,000.00
255 ★	90c Carmine & Black, Re-Issue (132). Fresh, Lovely Colors, small thin spot, perfs. touch at bottom, Attractive & Scarce (Photo)	1,000.00

256 ★	1c Buff, Re-Issue (133). Corner crease, Fine Appearance (Photo)	95.00
257 ★	1c Brown Orange, Re-Issue (133a). Tiny thin specks, Fine Appearance	90.00
258	1c Buff, Re-Issue (133). Used, Fine (Photo)	90.00

BANK NOTE ISSUES

NATIONAL BANK NOTE CO. — GRILLED

259 ★	1c Ultramarine, Grill (134). Fresh, o. g., Fine (Photo)	125.00
260 ★	1c Ultramarine, Grill (134). Large part o. g., Fresh, Clear Grill, perfs barely touch at top, Fine (Photo)	125.00
261	6c Carmine, Grill (137). Neat Red Target, Fine (Photo)	52.50
262	6c Carmine, 7c Vermilion, Grill (137-138). Last has single short perf., otherwise Fine (Photo)	90.00
263	10c Brown, Grill (139). Almost invisible ms. cancel, Well Centered, Very Fine (Photo)	90.00
264	10c Brown, Grill (139). Light Cancel, single nibbed perf., otherwise Fine	90.00

265	12c Dull Violet, Grill (140). Well Centered, Blue Grid Cancel, Clear Grill, faint corner crease, light impression, Very Fine appearance, with P. F. Certificate (Photo)	600.00
-----	---	--------

266	15c Orange, Grill (141). Neat mss. "X" cancel, reperfed, Fine Appearance	100.00
267	90c Carmine, Grill (144). Indistinct cancel, light crease, Very Good Ap- pearance (Photo)	150.00

NATIONAL BANK NOTE CO. — WITHOUT GRILL

268 ★	1c-15c 1870-1902 Issues (Betw. 145-319). 138 Unused Stamps, Mixed Quality, still some Useful Items, High Catalog Value	E. VI
269	3c Green, Bank Notes (147, 158, etc.). 598 Used Stamps, some better cancels, Fine Strikes, Appears Unpicked, Fair-Very Fine, an Adventurous Lot	E. VIII
270 ★	6c Carmine (148). Fresh, Deep Shade, perfs. just in at B.	60.00
271 ★	7c Vermilion (149). Fresh, centered to R.	75.00
272 ★	10c Brown, 12c Violet (150-151). Part o. g., perfs cut in at R.	180.00
273 ★	12c Violet (151). Fresh, Large Part o. g., Fine (Photo)	120.00
274	12c Dull Violet (151). Beautifully centered, Bright Red cancel, Extremely Fine	15.00
275 ★	24c Bright Purple (153). Part o. g., Vivid Color, Very Fine (Photo)	90.00
276	24c-90c 1870-90 Bank Notes (153, 155, 165, 190-191, 229). Tiny faults, Fine-Very Fine Appearance	148.00
277	1c-90c 1873-88 Bank Notes (Betw. 145-218). 18 Diff. incl. #166, #218, a few have tiny faults, others Fine-Very Fine	177.83
278	90c Carmine (155). Used, Very Fine (Photo)	50.00

CONTINENTAL BANK NOTE CO.

279	7c Vermilion (160). Centered to B., Bold N. Y. F. M. Star Ty. A5 (Scarce), Very Fine Strike	E. II
280 ★	10c Brown, 12c Blackish Violet (161-162). Small faults, Very Good-Fine Appearance	200.00
281	12c Blackish Violet (162). Ribbed Paper, Small Bold Hexagon surrounded by Cogwheel Cancel, negligible thin speck, Very Fine Appearance	22.50+
282 ★	90c Rose Carmine (166). Well Centered, Fresh, o. g., Lovely Color, small corner thin, Very Fine Appearance (Photo)	225.00
283	2c Vermilion (178, 183). 1457 Used Stamps, some Unusual Cancels Noted incl. Fancies, Geometrics, Letters, Numerals, Appears Unpicked, Fair-Very Fine	750.00+

AMERICAN BANK NOTE CO.

284 ★田	1c Blue (182). Block of Nine, Fresh, o. g., few minor imperfections, V. G.—Fine	288.50
285 ★	10c Brown (188). Fresh, Rich Shade, minute pinpoint thin speck, Fine appearance	72.50
286 ★田	15c Orange (189). Block, Fresh, o. g., Wonderful Color, Exceptionally Well Centered, two have thin spots, otherwise Extremely Fine	120.00
287 ★	30c Black (190). Horiz. Pair, Well Centered, Intense Color, faint bend, otherwise Very Fine (Photo)	175.00
288 ★	1c-5c 1880-88 Bank Notes (205, 207, 212-213, 216). Fresh, o. g., couple tiny faults, otherwise Very Fine	53.85
289 ★	1c-15c 1883-1902 Issues (Betw. 210-306). 33 stamps, 15 Diff. incl. Block #210, #227(2), o. g., Very Good-Very Fine	162.80
290 ★	1c-4c Bank Notes (212, 214-215). Fresh, o. g., Well Centered, Very Fine, Choice lot	33.50
291 ★	2c-8c 1887-90 Bank Notes (214-216, 220-222, 224-225). Fresh, o. g., #216, #224 tiny thin specks, others Very Good-Very Fine	76.35
292 ★	30c Orange Brown (217). Fresh, Large Part o. g., light corner perf. crease, otherwise Very Fine	50.00
293 ★	30c Orange Brown (217). Fresh, o. g., tiny thin spot, Fine appearance	50.00

294 ★	30c Orange Brown, 90c Purple (217–218). Fresh, Part o. g., small faults, Fine Appearance	200.00
295	30c Deep Orange Brown, 90c Purple (217–218). Used, Bright Colors, Fine–Very Fine	53.00
296	30c Orange Brown, 90c Purple (217–218). 90c has light wrinkle, otherwise Fine	53.00
297	90c Purple (218). Nice Color, Reg. Cancel, Very Fine	36.00

1890 ISSUE

298 ★	1c–30c 1890 Issue (219–228). Virtually Full o. g., Fresh, 2c #219D has small corner thin, others Fine–Very Fine	137.35
299 ★	1c–10c 1890 Issue (219–223, 225–226). Fresh, part o. g., few tiny flaws, others Fine–Very Fine	72.60
300 ★	2c Lake, Imperforate (219De). Block, Very Fine	50.00+
301 ★	2c Lake, Carmine, Imperforate (219De, 220d). Block of first, Pair of last, pair has tiny natural wrinkle and o. g., Fine–Very Fine	62.00
302 ★	10c Green, 15c Indigo, 90c Orange (226–227, 229). Part o. g., couple tiny thin specks, Very Good–Fine Appearance	110.00
303 ★	15c–90c 1890 Issue (227–229). Large Part o. g., tiny faults, Fine–Very Fine Appearance	127.50
304 ★	15c Indigo, Imperforate (227a). Horiz. Pair, Fresh, o. g., small tear in one almost entirely in margin, other Very Fine (Photo)	225.00
305 ★	90c Orange (229). Fresh & Fine	67.50
306 ★	90c Orange (229). Fresh, o. g., tiny thin speck, Fine Appearance	67.50
307 ★	90c Orange (229). Fresh, o. g., Top perms cut in	67.50
308 ★	90c Orange, Imperforate (229a). Vert. Pair, Fresh, Large part o. g., tiny tear in bottom margin, otherwise Very Fine (Photo)	650.00

COLUMBIAN ISSUE

309 ★	1c–15c Columbian (230–238). Fresh, o. g., 4c tiny thin speck, others Fine–Very Fine	132.75
310 ★	1c–10c Columbians (230–237). Fresh, Mint, perms. close on 3c & 5c, others Fine–Very Fine	92.75
311 ★	1c–30c Columbian (230–235, 237–239). Fresh, Mostly o. g., couple small faults, incl. 30c (thin speck), Fine–Very Fine Appearance	176.25
312 ★	1c–30c Columbians (230–239). Small faults, V. G.–V. F. appearance	189.75
313 ★	1c–10c Columbians (230, 232–237). Fresh, Large Part o. g., small faults or perms. touch, Very Good–Very Fine Appearance	183.25
314 ★	1c–8c 1893–1904 Commems (230–231, 233, 235–236, 285, 323–325). Fresh, o. g., most have small faults, Fine–Very Fine Appearance	89.00
315 ★	1c–3c 1893–1926 Commems (Betw. 230–612). 57, incl. #325, Blocks, 1909 Imperfs., couple tiny faults, others Fine–Very Fine	219.20
316	1c–50c Columbians (230–240). Mounted Collection of 310 Used Stamps, incl. Shades, Cancels, Good–Very Fine	493.26+
317	1c–50c 1893–1904 Commems (230–238, 291, 323–327). Used, faults, some minor, Fine–Very Fine Appearance	117.46
318 ★	1c Columbian (230). B. Imprint, Letter “P” & Plate No. 66 Block of Eight, Fresh, o. g., Fine–Very Fine (Photo)	250.00
319 ★	3c–15c Columbian (232, 234, 237–238). Mostly o. g., Very Good–Fine	85.50
320 ★	3c Columbian (232). Block of Six (3x2). Fresh, o. g., tiny hinge reinforcements, faint corner bend on one, otherwise Fine	64.00
321 ★	6c Columbian (235). Vertical Strip of Four with Left Imprint & showing major Cracked Plate in selvage, minor reinforcement, B. stamp light gum crease, others Very Fine	60.00+

322	★	6c	Columbian (235). Block, Lovely Color, Well Centered, Mint, Very Fine (Photo)	72.50
323	★	6c	Columbian (235). Block, Fresh, o. g., Fine	72.50
324	★	10c	Columbian (237). Block, Fresh, o. g., perfs just in at L.	100.00
325	★	10c	Columbian (237). Block with Part Imprint & Plate No. 101, Fresh, o. g., small thin spot in one, lightly reinforced otherwise Fine	100.00
326	★	10c-30c	Columbian (237-239). Small faults, Very Fine appearance	119.00
327	★	10c-30c	Columbian (237-239). Minute flaws, F.-V. F. appearance	119.00
328	★	10c-50c	Columbian (237-240). Fresh, small thins or toning spots, Fine-Very Fine appearance	209.00
329	★	15c-30c	Columbian (238-239). Large Part o. g., 30c light gum bend, Fine-Very Fine	95.00
330	★	15c-30c	Columbian (238-239). Fresh, small thin spots, Fine appearance	95.00
331	★	15c	Columbian (238). Block, Fresh, o. g., Brilliant barest trace of gum bend, Extremely Fine (Photo)	200.00
332		15c-\$2.00	Columbian (238-242). Used, small faults, Very Good-Very Fine appearance	366.50
333	★	30c	Columbian (239). Fresh, Very Fine	55.00
334	★	30c	Columbian (239). Fresh, o. g., Fine	55.00
335	★	30c	Columbian (239). Fresh, o. g., Bright Color, Fine	55.00
336	★	30c	Columbian (239). Fresh, o. g., centered to R., Fine	55.00
337	★	30c-50c	Columbian (239-240). Fine	145.00
338	★	50c	Columbian (240). Fresh, Large Part o. g., Very Fine (Photo)	90.00
339	★	50c	Columbian (240). Deep Color, Fresh, Fine (Photo)	90.00
340	★	50c	Columbian (240). Fresh and Fine (Photo)	90.00
341	★	50c	Columbian (240). Fresh, Large part o. g., Fine (Photo)	90.00
342	★	50c	Columbian (240). Fine (Photo)	90.00
343	★	50c	Columbian (240). Fresh, o. g., Intense Color, Fine (Photo)	90.00
344	★	50c	Columbian (240). Large Part o. g., Fine (Photo)	90.00
345	★	50c	Columbian (240). Fresh, o. g., centered bit to L., Fine (Photo)	90.00
346	★	50c	Columbian (240). Fresh, o. g., small thin spot, Extremely Fine Appearance	90.00
347	★	50c	Columbian (240). Large Part o. g., small corner crease, Very Fine Appearance	90.00
348	★	50c	Columbian (240). Rich Color, light corner creases, Fine appearance	90.00
349	★	50c	Columbian (240). Large Part o. g., small toned speck in gum, otherwise Fine	90.00
350	★	50c	Columbian (240). Fresh, o. g., Intense Color, tiny thin spot, Fine Appearance	90.00
351		50c	Columbian, 50c Trans-Mississippi (240, 291). Used, last has light wrinkle, otherwise Fine	72.50
352	★	\$1.00	Columbian (241). Fresh, Large Part o. g., Very Fine (Photo)	250.00
353	★	\$1.00	Columbian (241). Part o. g., thin spots, Very Fine Appearance (Photo)	250.00
354	★	\$1.00	Columbian (241). Fresh, o. g., Fine (Photo)	250.00
355	★	\$1.00	Columbian (241). Fresh, Pretty Color, Fine (Photo)	250.00
356	★	\$1.00	Columbian (241). Fresh, o. g., Vivid Color, Fine (Photo)	250.00
357	★	\$1.00	Columbian (241). Rich Color, Nicely Centered, tiny surface abrasion, Very Fine appearance (Photo)	250.00
358	★	\$1.00	Columbian (241). Beautiful Color, tiny tear at top, Fine appearance (Photo)	250.00
359	★	\$1.00	Columbian (241). Fresh Color, small sealed tear, Fine appearance (Photo)	250.00
360	★	\$1.00	Columbian (241). Part o. g., Lovely Color, couple tiny gum thin specks, Fine Appearance (Photo)	250.00
361	★	\$1.00	Columbian (241). Rich Color, tiny thin spots, Fine Appearance (Photo)	250.00

362	★	\$1.00	Columbian (241). Block, Fresh, o. g., Brilliant Deep Color, horiz. perfs. strengthened, light crease in R. vert. pair, others Very Fine (Photo)	1,250.00
363		\$1.00	Columbian (241). Very light cancel, microscopic pinhole, Very Fine Appearance (Photo)	145.00
364		\$1.00	Columbian (241). Light Reg. Cancel, Very Fine (Photo)	145.00
365		\$1.00	Columbian (241). Bold Oval Bar Pmk., creases, Well Centered (Photo)	145.00
366		\$1.00	Columbian (241). Used, light creases, V. F. appearance (Photo)	145.00
367		\$1.00	Columbian (241). Used, thin spots, Fine appearance	145.00
368		\$1.00	Columbian (241). Reg. Cancel, color bit pale, otherwise Fine	145.00
369		\$1.00	Columbian (241). Thin spots, faded color, Fair	145.00
370	✉	\$1.00	Columbian (241). Brilliant Color, Tied by 1894 N. Y. Duplex pmk., on small Registered Cover, few tiny surface rubbings, otherwise Very Fine (Photo)	235.00
371	★	\$2.00	Columbian (242). Fresh, Very Fine (Photo)	300.00
372	★	\$2.00	Columbian (242). Fresh, o. g., Rich Color, Fine (Photo)	300.00
373	★	\$2.00	Columbian (242). Fresh, o. g., Rich Color, Fine (Photo)	300.00
374	★	\$2.00	Columbian (242). Fresh, o. g., Fine (Photo)	300.00
375	★	\$2.00	Columbian (242). Fresh, o. g., Rich Color, Fine (Photo)	300.00
376		\$2.00	Columbian (242). Well Centered, Duplex Pmk., very faint overall toning, otherwise Extremely Fine (Photo)	135.00
377		\$2.00	Columbian (242). Used, Deep Rich Color, faint thin spot, V. F. appearance (Photo)	135.00
378		\$2.00	Columbian (242). Rich Color, Bold Reg. Cancel, reperfed at R. Very Fine Appearance (Photo)	135.00
379		\$2.00	Columbian (242). Light Cancel, Rich Fresh Color, minute surface scratch, otherwise Fine (Photo)	135.00
380		\$2.00	Columbian (242). Reg. Cancel, couple faint thin spots, Fine Appearance (Photo)	135.00
381		\$2.00	Columbian (242). Bold oval bar pmk., thin spot, Fine Appearance	135.00
382		\$2.00	Columbian (242). Smudgy cancel, small faults, Well Centered	135.00
383		\$2.00	Columbian (242). Faults, centered to T. L.	135.00
384		\$2.00	Columbian (242). Neat Cancel, left margin added, Fine Looking	135.00
385		\$2.00	Columbian (242). Bold Bar Cancel, L. R. corner strengthened Very Good Looking	135.00
386	✉	\$2.00	Columbian (242). Well Centered, Tied by Bold Target Cancel, "Lyman, Md." 1894 pmk. on Registered Cover to Cal., Slight gum toning at perf. edges, otherwise Very Fine (Photo)	225.00
387	★	\$3.00	Columbian (243). Rich Color, Fresh, Well Centered, natural paper inclusion, Very Fine (Photo)	450.00
388	★	\$3.00	Columbian (243). Fresh, o. g., Lovely Color, slightly disturbed gum, Very Fine (Photo)	450.00
389	★	\$3.00	Columbian (243). Fresh, light crease, tiny thin spot, V. F. appearance (Photo)	450.00
390	★	\$3.00	Columbian (243). Well Centered, Part o. g., Rich Color, pinpoint thin speck, Very Fine Appearance (Photo)	450.00
391	★	\$3.00	Columbian (243). Minute thin specks, Very Fine Appearance (Photo)	450.00
392	★	\$3.00	Columbian (243). Fresh, o. g., small thin spot, Fine appearance (Photo)	450.00
393		\$3.00	Columbian (243). Light Reg. Cancel, Fine (Photo)	250.00
394		\$3.00	Columbian (243). Used, corner defect, Fine appearance (Photo)	250.00
395		\$3.00	Columbian (243). Gorgeous Color, part Magenta Reg. Cancel, negligible pinpoint thin speck, Fine Appearance (Photo)	250.00
396	✉	\$3.00	Columbian (243). Tied by Bold N. Y. Reg. Cancel, few perfs. a trifle toned, perfs. just touch at bottom, small 1893 cover to N. H., Scarce & Attractive (Photo)	375.00

397 ★	\$4.00	Columbian (244). Rich, Deep Color, fresh, o. g., tiny microscopic crease in one corner perf., still Very Fine, with P. F. Certificate (Photo)	650.00
398 ★	\$4.00	Columbian (244). Fresh, o. g., Very Fine (Photo)	650.00
399 ★	\$4.00	Columbian (244). Beautiful Rich Color, reperfed, Very Fine Appearance (Photo)	650.00
400 ★	\$4.00	Columbian (244). Rich Color, Fresh, small hole at bottom, neatly filled in, Very Fine appearance (Photo)	650.00
401 ★	\$4.00	Columbian (244). Fresh, Light shade, perfs just in at R. (Photo)	650.00
402	\$4.00	Columbian (244). Used, Rich Color, Very Fine (Photo)	300.00
403	\$4.00	Columbian (244). Wonderful Color, Neat Reg. Cancel, insignificant thin speck, Extremely Fine Appearance (Photo)	300.00
404	\$4.00	Columbian (244). Bold "F" in Bars pmk., Lovely Color, faint trace of thin spot in T. L. margin, otherwise Fine (Photo)	300.00
405	\$4.00	Columbian (244). Edge of Town Pmk., tiny thin speck, Fine Appearance (Photo)	300.00
406	\$4.00	Columbian (244). Used, pale shade, crease & thin spots, Fine appearance (Photo)	300.00
407 ☒	\$4.00	Columbian (244). Tied by "Los Angeles, Cal. Mar. 5, 1894" Duplex pmk., Small Registered Cover, Well Centered, Very Fine (Photo)	425.00
408 ★	\$5.00	Columbian (245). Very Fine (Photo)	700.00
409 ★	\$5.00	Columbian (245). Fresh, minute thin speck, Very Fine Appearance (Photo)	700.00
410 ★	\$5.00	Columbian (245). Fresh, small Red Handstamp marking on back barely shows through, Fine (Photo)	700.00
411 ★	\$5.00	Columbian (245). Part o. g., Perfs. barely touch at left (Photo)	700.00
412 ★	\$5.00	Columbian (245). Minute faults, Fine Appearance (Photo)	700.00
413	\$5.00	Columbian (245). Very Light Reg. Cancel, couple insignificant corner perf. tip creases, otherwise Very Fine (Photo)	350.00
414	\$5.00	Columbian (245). Reg. Cancel, Fine (Photo)	350.00
415	\$5.00	Columbian (245). Light Cancel, slight thin spots, Fine Appearance (Photo)	350.00
416	\$5.00	Columbian (245). Faults, Fairly Nice Looking (Photo)	350.00
417 ☒	\$5.00	Columbian (245). Tied by Bold Target Cancel, "Lyman, Md. 7 Mar. 1894" pmk. on small Registered cover to Cal. minor gum toning at perf. tips, otherwise Very Fine, Beautifully Centered (Photo)	475.00

1894 ISSUE - UNWATERMARKED

418 ★	1c-15c	1894 Issue (246-251, 255, 257, 259). Fresh, o. g., Fine-Very Fine	106.10
419 ★	1c-10c	1894 Issue (246, 250, 253-258). Fresh, Mostly o. g., F.-V. F.	67.10
420 ★	1c-10c	1894-95 Issues (Betw 246//273). Fresh, o. g., #256, #270 tiny faults, perfs. touch on #272, others Fine-Very Fine	98.80
421 ★	15c	Dark Blue (259). Fresh, o. g., centered trifle to B., Very Fine	37.50
422 ★	15c	Dark Blue (259). Fresh, o. g., Fine	37.50
423 ★	50c	Orange (260). Very Fine (Photo)	42.50
424 ★	50c	Orange (260). Mint, Fine	42.50
425 ★	\$1.00	Black, Ty. I (261). Fine (Photo)	135.00
426 ★	\$1.00	Black, Ty. II (261A). Fresh, o. g., Fine (Photo)	225.00
427	\$1.00	Black, Ty. II (261A). Bold Reg. Cancel, Fine	90.00
428	\$1.00-\$5.00	1894 Issue (261-263). Used, tiny faults, Very Good-Very Fine Appearance, incl. both types of \$1.00	537.50

429 ★	\$2.00 Dark Blue (262a). Fresh, o. g., Wide Margins, tiny natural paper inclusion, Extremely Fine (Photo)	200.00
430 ★	\$2.00 Dark Blue (262a). Fresh, Very Fine (Photo)	200.00
431 ★	\$2.00 Bright Blue (262). Top Imperf. Sheet Margin Single, Fresh, Crackly o. g., perfs. bit close at right, Fine (Photo)	200.00
432	\$2.00 Blue, \$5.00 Dark Green (262-263). Used, \$5.00 small thin spot, perfs. touch on both (Photo)	385.00
433	\$5.00 Dark Green (263). Light crease, faint hinge thin, Fine appearance (Photo)	275.00

1895-98 ISSUES, WATERMARKED

434 ★	1c-50c 1895 Issue (264-275). Virtually Full o. g., Fresh, 5c & 15c have small thin spots, others Fine-Very Fine (Photo)	121.95
435 ★	1c-15c 1895 Issue (264, 266, 268-274). Part o. g., few small faults, otherwise Fine-Very Fine (Photo)	74.60
436 ★	1c Blue, 2c Carmine, Ty. III (264, 267). 18 Imprint. & Plate No. Strips of Three, incl. two of first, Diff. No., Fresh, o. g., few small faults or hinge reinforcements, others Very Good-Very Fine (Photo)	51.00
437 ★	2c Carmine, Imperforate (267a). Horiz. Pair, Fresh, o. g., small faults, Very Fine Appearance (Photo)	85.00
438 ★	50c Orange (275). Exceptionally Well Centered, "Jumbo" Margins, tiny thin speck in perf. tip, otherwise Extremely Fine (Photo)	40.00
439 ★	50c Orange (275). Fresh, o. g., Fine (Photo)	40.00
440 ★	50c Red Orange (275a). Fresh, o. g., Lovely Color, Fine (Photo)	42.50
441 ★	\$1.00 Black, Ty. I (276). Large part o. g., Fresh, Well Centered, faint pinpoint thin speck, Very Fine appearance (Photo)	120.00
442 ★	\$1.00 Black, Ty. I (276). Large Part o. g., Fine (Photo)	120.00
443 ★	\$2.00 Dark Blue (277). Fresh, o. g., Rich Color, Fine (Photo)	140.00
444 ★	\$2.00 Dark Blue (277). Fresh, Large Part o. g., small thin spot, Fine Appearance (Photo)	140.00
445	\$2.00 Dark Blue (277). Used, Fine (Photo)	80.00
446	\$2.00 Bright Blue (277). Small thin spot, Very Fine appearance (Photo)	80.00
447	\$2.00 Bright Blue (277). Neat Straight Line ms. cancel, small thin spots, Very Fine Appearance (Photo)	80.00
448 ★	\$5.00 Dark Green (278). Fresh, o. g., Very Fine (Photo)	325.00
449	\$5.00 Dark Green (278). Part Magenta Reg. Cancel, Very Fine (Photo)	85.00
450	\$5.00 Dark Green (278). Neat Reg. Cancel, small faults, V. F. Appearance (Photo)	85.00
451	\$5.00 Dark Green (278). Light creases, couple blunted perf. tips, Very Fine Appearance (Photo)	85.00
452	\$5.00 Dark Green (278). Used, Fine (Photo)	85.00
453	\$5.00 Dark Green (278). Short perf., otherwise Fine (Photo)	85.00
454 ★	1c-15c 1898 Issue (279-282, 283-284). Fresh, All but 15c Mint, Very Good-Very Fine (Photo)	58.75
455 ★	1c-15c 1898 Issue (279-281, 283-284). Pair of 5c, two Shades of 10c, Fresh, part o. g., V. G.-Fine (Photo)	74.40
456 ★	4c-15c 1898 Issue (280-284). Virtually Full o. g., Fresh, Fine-Very Fine (Photo)	81.65
457 ☒	5c Blue, 1c Trans-Mississippi (281, 285). Tied by "Military Sta. 1, Santiago de Cuba" Duplex pmks. on small cover to Mass., Very Fine (Photo)	E. II
458 ★田	15c Olive Green (284). Block, Fresh, o. g., few perfs reinforced, Very Fine (Photo)	105.00

TRANS-MISSISSIPPI ISSUE

459 ★	1c-8c Trans-Mississippi (285-289). Fresh, o. g., Fine-Very Fine (Photo)	89.50
460 ★	1c-10c Trans-Mississippi (285-290). A few have small faults, otherwise V. G.-Fine lot (Photo)	131.00

461	★	1c-8c Trans-Mississippi (285-289). Fresh, o.g., 5c has few toned perf. tips, otherwise Fine-Very Fine	89.50
462	★	1c Trans-Mississippi (285). T. Imprint & Plate No. 590 Block, Mint, tiny insignificant sealed tear in selvage, some light perf. strengthening, otherwise Very Fine	110.00
463	★	1c Trans-Mississippi (285). B. Imprint & Plate No. 598 Block, Mint, Fresh & Fine	110.00
464	★	1c Trans-Mississippi (285). B. Imprint & Plate No. 590 Block, dry gum, faint bends, Fine Appearance	110.00
465		1c-10c Trans-Mississippi (285-290). Mounted Collection of 86 Used Stamps, incl. Cancells, two 1c Imprint & Plate No. Pairs, V.G.-V.F.	211.55+
466	★	2c-10c Trans-Mississippi (286-288, 290). Mostly o.g., Fresh, 4c reperfed, others Very Fine	92.50
467	★	2c-10c Trans-Mississippi (286-290). Fresh, Large Part o.g., F.-V.F.	122.50
468	★	4c Trans-Mississippi (287). Block, Deep Color, o.g., tiny thin spots, Fine appearance	100.00
469	★	5c-10c Trans-Mississippi (288-290). Fresh, o.g., couple tiny natural wrinkles, Fine	93.00
470	★	10c Trans-Mississippi (290). Fresh, Mint, Fine	40.00
471	★	10c Trans-Mississippi (290). Block, Fresh, Mint, Fine	175.00
472	★	50c Trans-Mississippi (291). Fresh, o.g., Fine (Photo)	150.00
473	★	50c Trans-Mississippi (291). Fresh, Large Part o.g., centered to bottom (Photo)	150.00
474	★	50c Trans-Mississippi (291). Fresh, o.g., s.e. at L., single short perf. tip, otherwise Very Fine (Photo)	150.00
475	★	50c Trans-Mississippi (291). Fresh, o.g., faint gum thin spot, Fine Appearance	150.00
476	★	50c Trans-Mississippi (291). Fresh, perfs in at bottom, Very Good	150.00
477	★	50c Trans-Mississippi (291). Fresh, o.g., small thin spot, perfs. touch at L.	150.00
478	★	\$1.00 Trans-Mississippi (292). Fresh, o.g., Very Fine (Photo)	350.00
479	★	\$1.00 Trans-Mississippi (292). Well Centered, part o.g., faint thin spot, Extremely Fine Appearance (Photo)	350.00
480	★	\$1.00 Trans-Mississippi (292). Light crease, V.F. appearance (Photo)	350.00
481	★	\$1.00 Trans-Mississippi (292). Fine & Fresh (Photo)	350.00
482	★	\$1.00 Trans-Mississippi (292). Fresh, Large Part o.g., thin, Fine appearance (Photo)	350.00
483		\$1.00 Trans-Mississippi (292). "Jumbo" Margins, Well Centered, Lightly Cancelled, Extremely Fine (Photo)	175.00
484		\$1.00 Trans-Mississippi (292). Neat cancel., Very Fine (Photo)	175.00
485		\$1.00 Trans-Mississippi (292). Reg. Cancel, Very Well Centered, small thin spot, Extremely Fine Appearance (Photo)	175.00
486		\$1.00 Trans-Mississippi (292). Reg. Cancel, thin, Very Fine Appearance (Photo)	175.00
487		\$1.00 Trans-Mississippi (292). Reg. Cancel, faults, Very Fine Appearance (Photo)	175.00
488		\$1.00 Trans-Mississippi (292). Light Cancel, small wrinkle, otherwise Fine (Photo)	175.00
489		\$1.00 Trans-Mississippi (292). Used, faults, V.F. Centering (Photo)	175.00
490		\$1.00 Trans-Mississippi (292). Light Cancel, small thin spots, lightly toned on back, Fine appearance (Photo)	175.00
491		\$1.00 Trans-Mississippi (292). Light Cancel, s.e. at L., faint crease, Fine appearance (Photo)	175.00
492		\$1.00 Trans-Mississippi (292). Light Cancel, Left perfs touch	175.00
493	★	\$2.00 Trans-Mississippi (293). Well Centered, Fresh, Large Part o.g., Very Fine (Photo)	500.00

494 ★	\$2.00 Trans-Mississippi (293). Fresh, o. g., trifling pinhead thin speck, Very Fine Appearance (Photo)	500.00
495 ★	\$2.00 Trans-Mississippi (293). O. g., centered bit to bottom, Fine (Photo)	500.00
496 ★	\$2.00 Trans-Mississippi (293). Fresh, small thin spot, Fine Appearance (Photo)	500.00
497 ★	\$2.00 Trans-Mississippi (293). Fresh, o. g., faint thin spot, centered to top, Attractive Appearance (Photo)	500.00
498 ★	\$2.00 Trans-Mississippi (293). Fresh, o. g., perfs. just in at R. (Photo)	500.00
499	\$2.00 Trans-Mississippi (293). Light Cancel, perfs. just in at top, still Fine (Photo)	225.00
500	\$2.00 Trans-Mississippi (293). Light Reg. Cancel, faint crease & tiny thin speck, Fine Appearance (Photo)	225.00
501	\$2.00 Trans-Mississippi (293). Neat Cancel, small sealed tear, centered to top (Photo)	225.00
502 ☒	\$2.00 Trans-Mississippi (293). Light N. Y. Reg. Cancel (not tied), on small Registered Cover to Hungary with Registry Label, Nicely centered, Very Fine & Scarce (Photo)	400.00

PAN AMERICAN ISSUE

503 ★	1c-10c Pan-American (294-299). Very Fine Set	102.50
504 ★	1c-10c Pan-American (294-299). 10c part o. g., Very Fine Set	102.50
505 ★	1c-10c Pan-American (294-299). 4c thin spot, perfs. touch on 5c, others Fine-Very Fine	102.50
506 ★	1c-10c Pan-American (294-299). Most have tiny faults, Very Fine Appearing Set	102.50
507 ★	1c-10c Pan-American (294-299). 1c-2c no gum, V. G.-Fine set	102.50
508 ★	1c Pan-American (294). Vignette Radically Shifted Up, so that Smoke-stack of Ship Touches Top of Oval, Very Fine, Choice Freak	—
509 ★田	1c Pan-American (294). B. Imprint & Plate No. 1172 Block of Ten, Mint, Very Good-Fine	96.00
510 ★田	1c-2c Pan-American (294-295). Blocks, Fine	35.00
511 ★	2c-5c, 10c Pan-American (295-297, 299). 10c centered to B., others Fine	75.00
512 ★	2c-10c Pan-American (295-299). Small faults, Fine-Very Fine Appearance	98.50
513 ★	2c Pan-American (295). Imprint & Plate No. 1119, 1129 Strips of Three, Distinct Shades, one has thin spot, others Very Good-Very Fine	37.00
514 ★田	2c Pan-American (295). Block, Mint, Few irregular perfs. L., Extremely Fine	17.50
515 S	4c Pan-American, Center Inverted, "Specimen" Overprint removed (296b) part o. g., small sealed tear and creased; perfs. in one side as on many, an acceptable example of this standard rarity despite faults (Photo)	2,600.00
516 ★田	5c Pan-American (297). Block, small gum skip, Fine	77.50
517 ★田	8c Pan-American (298). Block, couple perfs. lightly strengthened, Fine	97.50

1902 ISSUE

518 ★	1c-15c 1902 Issue (300-304, 306-309). Fine	69.95
519 ★	1c-15c 1902 Issue (300-309). Several Mint, Fine	72.95
520 ★	1c-13c 1902 Issue (300-303, 305-306, 308). Fine	32.95
521 ★	1c-15c 1902 Issue (300-309). Couple low values have tiny faults, others Fine-Very Fine	72.95
522 ★田	4c Brown (303). Margin Blocks of 12 (3x4) with imprint, three stamps have crease, centered to top	77.00

523	★	8c Violet Black (306). R. Imprint & Plate No. 3565 Block of Six, crease in B. pair, centered to left	120.00
524	★	8c Violet Black (306). Block of Nine (3x3) with Imperf. Half Arrow, slight reinforcing, centered to left	47.00
525	★	15c-\$1.00 1902 Issue (309-311). Faults, Very Fine Appearance	217.50
526	★	50c Orange (310). Faint overall toning, centered to top, Mint, Fine	70.00
527	★	\$1.00 Black (311). Fresh & Very Fine	(Photo) 125.00
528	★	\$1.00 Black (311). Wonderfully well centered, expertly regummed, otherwise Extremely Fine	(Photo) 125.00
529	★	\$1.00 Black (311). Part o. g., Fine	(Photo) 125.00
530	★	\$1.00 Black (311). Without gum, small faults incl. small nick in L. R. corner, Well Centered	125.00
531		\$1.00 Black (311). Used, Jumbo Margins, Perfectly Centered, Exceptional Copy	12.00
532	★	\$2.00 Dark Blue (312). Very Fine	(Photo) 200.00
533		\$2.00 Dark Blue (312). Light cancel., Very Fine	50.00
534		\$2.00 Dark Blue, \$5.00 Dark Green (312-313). Used, tiny faults, Fine Appearance	235.00
535		\$5.00 Dark Green (313). Single short perf., centered to bottom	185.00
536		\$5.00 Dark Green (313). Heavily cancelled otherwise Fine	185.00
537	★	1c-2c 1902-23 Issues, Private Vending Machine Perforations (Betw. 314-577). 24 Diff. Pairs, Nearly All Fine-Very Fine	80.85
538	★	5c Blue, Imperforate (315). Horiz. Pair, Very Fine	(Photo) 320.00
539	★	5c Blue, Imperforate (315). Vert. Pair, Mint, Very Fine	(Photo) 320.00
540	★	2c Scarlet, Booklet Pane (319g). With Plate No. 2548, reinforced, otherwise Very Fine	45.00
541	★	2c Carmine Rose, Booklet Pane (319g). With Plate No. 3762, Fine	45.00
542	★	2c Carmine, Booklet Pane (319g). With Plate No. 3302, reinforced, Fine	45.00

LOUISIANA PURCHASE - JAMESTOWN ISSUES

543	★	1c-10c Louisiana Purchase (323-327). Fine-Very Fine Set	130.00
544	★	1c-10c Louisiana Purchase (323-327). 10c Large Part o. g., F.-V. F. Set	130.00
545	★	1c-10c Louisiana Purchase (323-327). 1c-3c Mint, 10c tiny corner crease, otherwise Very Fine Set	130.00
546	★	1c-5c Louisiana Purchase (323-326). B. Imprint Singles, Very Good-Fine	60.00
547	☒	1c 1904-1913 Commems. (323, 328, 397). 63 Covers & Postcards, #323 (17), #328(14), #397(32), 1c La. Purchase is Mostly in Pairs, V. G.-V. F.	165.00
548	★	3c-10c Louisiana Purchase (325-327). 10c Mint, reperfed at R., otherwise Fine Lot	112.50
549	★	5c-10c Louisiana Purchase (326-327). Very Fine	92.50
550	★	10c Louisiana Purchase (327). Without gum, otherwise Very Fine	70.00
551	★	10c Louisiana Purchase (327). L. Imperf. Center Line, Mint, Fine	70.00
552	★	5c-10c 1904-20 Commems. (327, 330, 550). One no gum others tiny flaws, Fine-Very Fine appearance	120.00
553	★	10c Louisiana Purchase (327). B. Half Arrow, Imprint & Plate No. 2105 Strip of Five, few perfs. reinforced, Fine-Very Fine	(Photo) 402.50
554	★	5c Jamestown (330). Mint, Fine	35.00
555	★	5c Jamestown (330). T. Arrow Block, dry gum & light strengthening, centered bit to T., Fine for this Issue	(Photo) 150.00
556	★	5c Jamestown (330). Margin Block, Mint, centered bit to T., Fine	145.00
557	★	5c Jamestown (330). T. Imprint & Plate No. 3554 Block of Six, perfs. bit weakened from folding, Mint, centered to T., Attractive	(Photo) 800.00

1908-09 ISSUES

558	★	1c-50c 1908 Issue (331-341). Fine-Very Fine	111.40
559	★	1c-50c 1908 Issue (331-341). Fine-Very Fine	111.40
560	★	\$1.00 Violet Brown (342). Single partly blunted perf. tip, otherwise V. F.	92.50

561	★	\$1.00 Violet Brown (342). Block, Very Fine	(Photo) 400.00
-----	---	---	----------------

562	★	1c-5c 1908 Imperforates (343-347). Mint, Very Fine Set	37.50
563	★	4c Brown, Imperforate (346). R. Imprint & Plate No. 4932 Block of Six, Very Fine	62.50
564	★	5c Blue, Imperforate (347). Block, Very Fine	65.00
565	★	1c-5c 1908 Coils (348-349, 351, 353-355). Fine-Very Fine	82.00
566	★	5c Blue Coil (351) Pair, slightly reinforced, Fine	60.00
567	★	4c Brown, 5c Blue, Coils (351, 354). Mint Pairs, 5c is Line Pair, V. G.-F.	105.00

568	★	10c Yellow, Coil (356). Pair, perfs. slightly weakened, Fine	(Photo) 775.00
-----	---	--	----------------

569	★	1c Green, 2c Carmine, Bluish (357-358). Fine	37.50
570	★	1c Green, Bluish (357). Block, centered to L.	80.00
571	★	2c Carmine, Bluish (358). Block, centered to L., Fine	75.00

1909 COMMEMORATIVE ISSUES

572	★	2c Lincoln, Imperforate (368). Block, 3mm spacing, Very Fine	48.00
573	★	2c Lincoln, Imperforate (368). Center Line Block, light gum crackles, V. F.	75.00
574	★	2c Lincoln, Bluish (369). Fine	60.00
575	★	2c Lincoln, Bluish (369). Perfs. touch at L.	60.00
576	★	2c Lincoln, Bluish (369). Perfs. touch at R.	60.00
577	★	2c Lincoln, Bluish (369). Block, couple perfs reinforced, F.-V. F. (Photo)	250.00
578	★	2c Lincoln, Bluish (369). Block, 3mm spacing, two tiny hinge thin specks in top pair, tiny over inking on one, Very Fine appearance	250.00
579		2c Lincoln, Bluish (369). Used, Fine	40.00
580	★	2c Alaska-Yukon (370). B. Imprint & Plate No. 5170 Block of Six, light strengthening, Fine	100.00
581	★	2c Alaska-Yukon, Imperforate (371). Part Imprint & Plate No. Block, light vertical crease, otherwise Very Fine, Mint	53.00
582	★	2c Alaska-Yukon, Imperforate (371). Center Line Block, Very Fine	75.00
583	★	2c Alaska-Yukon, Imperforate (371). Matched Set of Arrow Blocks, one is lightly toned, others Very Fine	220.00
584	★	2c Hudson-Fulton (372). T. Imprint & Plate No. 5394 Block of Six, Two Stamps have distinct D. T., imprint & Plate No. bit underinked, also light pencil notations in margin, otherwise Mint, Very Good-Fine	85.00
585	★	1/2c-7c 1909-29 Issues (Betw. 372-734). 107 Unused Stamps, Mostly in Blocks of Four or Larger, Each Piece has Diff. Plate Var. incl. plate flaws, Retouch, Double Transfer, etc., Mostly Mint, Fine-Very Fine	74.91+
586	✉	2c Hudson-Fulton (372). Tied on front of Picture Postcard (1737 Steamboat) by "Boston, Mass., Sep. 24, 1909" Pre-First Day Cancellation, one day before official First Day of Issue, Fine, with A. P. S. Certificate, (First Day Cover Cats. \$450.00)	(Photo) —
587	★	2c Hudson-Fulton, Imperforate (373). L. Imprint Plate No. 5393 Block of Six, negligible corner crease outside design, otherwise Very Fine	85.00
588	✉	2c Hudson-Fulton (373). Center Line Block, Bold Cancel, few minor creases, otherwise Fine	47.50

1910 ISSUES

589 ★	1c-10c 1910 Issue (374-381). Fine-Very Fine	51.05
590 ★	1c-15c 1910 Issue (374-384). Nearly All Mint, perfs. touch on 3c, others Fine-Very Fine	87.05
591 ★	1c Green, 2c Carmine, Coils (386-387). Pairs, Fine-Very Fine	31.00
592 ★	1c-5c 1910 Coils (390-394, 396). Fine-Very Fine	44.50
593 ★	1c-5c Coils (391-393, 396) Pairs Fine-Very Fine	67.75
594 ★	4c Brown, Coil (395). Line Pair, Fine	33.50

PANAMA - PACIFIC ISSUE

595 ★	1c-5c Panama-Pacific (397-399). Fine-Very Fine	29.85
596 ★	1c-10c Panama-Pacific (397-400). Perfs. bit close on 10c. Fine-Very Fine	68.35
597 ★	1c-10c Panama-Pacific (397-400). Fine-Very Fine	68.35
598 ★	1c Panama-Pacific (397). T. Plate No. 6128 Block of Six, tiny reinforcements, Very Fine	100.00
599 ★	1c-2c Panama-Pacific (397-398, 401). Blocks, one stamp pinpoint thin speck, others Very Fine	64.50
600	1c-10c Panama-Pacific (397-400). Blocks, 2c-10c Margin Blocks, each Precancelled with Unusual Three Line "Hanover New Hampshire" between two Arcs with Feathered Arrow over Diagonally, Fine & Striking (Photo Ex)	E. V
601 ★	2c Panama-Pacific (398). B. Plate No. 6442 Block of Six, Fine-Very Fine	120.00
602 ★	5c Panama-Pacific (399). Block, Perfectly Centered, gum bit disturbed, otherwise Extremely Fine	95.00
603 ★	10c Panama-Pacific (400). Fine	40.00
604 ★	10c Orange Yellow, Panama-Pacific (400). Block, with B. Plate No., hinge-reinforcements, Very Fine	160.00
605 ★	10c Orange Yellow, Panama-Pacific (400). L. Plate No. 6130 Block of Six, couple perfs in selvedge bit strengthened, tiny internal natural crackle, Fine Block	800.00
606 ★	10c Orange (400A). Extremely Fine & Choice	72.50
607 ★	10c Orange, Panama-Pacific (400A). Mint, Very Fine	72.50
608 ★	10c Orange (400A). Very Fine	72.50
609 ★	10c Orange, Panama-Pacific (400A). Fine	72.50
610 ★	1c-5c Panama-Pacific, Perf. 10 (401-403). Fine	88.25
611 ★	1c-5c Panama-Pacific, Perf. 10 (401-403). Tiny, almost invisible tear between two perfs. on 5c, otherwise Very Fine	88.25
612 ★	1c-10c Panama-Pacific, Perf. 10 (401-404). 5c gum bend, 10c reperfed	373.25
613 ★	1c Panama-Pacific, Perf. 10 (401). Margin Block, Mint, Fine-Very Fine	31.00
614 ★	2c Panama-Pacific, Perf. 10 (402). Block, Very Fine	95.00
615 ★	2c Panama-Pacific, Perf. 10 (402). Margin Block, Mint, Very Fine	95.00
616 ★	5c Panama-Pacific, Perf. 10 (403). Block, Very Fine	250.00
617 ★	5c Panama-Pacific, Perf. 10 (403). Margin Block, Very Fine	250.00
618 ★	10c Panama-Pacific, Perf. 10 (404). Mint, Fine	300.00
619 ★	10c Panama Pacific, Perf. 10 (404). Mint, centered to R., Fine	300.00
620 ★	10c Panama-Pacific, Perf. 10 (404). Imperf. Center Line at L., single short perf., otherwise Very Fine	300.00
621 ★	10c Orange, Perf. 10 (404). Block, Fine	1,200.00

END OF FIRST SESSION

SECOND SESSION

THURSDAY, NOVEMBER 9th, 1972 — 1:30 P. M.

1912 - 1917 ISSUES

622	★	1c Green, 2c Carmine, Coils (441-443). Pairs, 1c is Line Pair, F.-V. F.	30.00
623	★	8c-30c 1912 Issue (414-419). Fine-Very Fine	55.00
624	★	8c-15c 1912 Issue (414-415, 417-418). Fine-Very Fine	30.25
625	★	8c Olive Green (414). T. Imprint "A" Plate No. 5718 Block of Six, F.-V. F.	80.00
626	★	10c Orange Yellow (416). B. "A" Plate No. 5852 Block of Six, Very Fine	75.00
627	★	12c Claret Brown (417). B. Plate No. 6913 Block of Six, few perf. tips strengthened, Fine-Very Fine	75.00
628	★	20c Ultramarine (419). B. Plate No. 6909 Block of Six, Fine (Photo)	265.00
629	★	30c Orange Red (420). T. Plate No. 6899 Block of Six, couple perfs in margin strengthened, Fine-Very Fine (Photo)	200.00
630	★	50c Violet (421). Fine	100.00
631	★	50c Violet (422). Very Fine (Photo)	50.00
632	★	50c Violet (422). Fine	50.00
633	★	\$1.00 Violet Brown (423). Minute thin speck, Very Fine appearance (Photo)	120.00
634	★	\$1.00 Violet Brown (423). Fine (Photo)	120.00
635	★	\$1.00 Violet Brown (423). Regummed, Fine	120.00
636	★	1c-30c 1914 Issue (424-439). Fine-Very Fine, includes #435a	168.95
637	★	2c-12c 1914 Issue (425-435). Fine-Very Fine	63.55
638	★	2c Rose Red, Perf. 12x10 (425d). Fine, Scarce Error (Photo)	200.00
639	★	4c Brown (427). B. Plate No. 7276 Block of Six, Mint, F.-V. F.	90.00
640	★	5c Blue (428). T. Plate No. 7242 Block of Six, Fine-Very Fine	57.50
641	★	6c Red Orange (429). B. Imprint, Star Plate No. 5419 Block of Six, F.-V. F.	65.00
642	★	8c Olive Green (431). T. Imprint, "A", Plate No. 5718 Block of Six, F.-V. F.	77.50
643	★	9c Salmon Red (432). T. Plate No. 6907 Block of Six, Fine	80.00
644	★	10c Orange Yellow (433). B. Plate No. 7213 Block of Six, Very Fine	60.00
645	★	12c Copper Red (435a). L. Plate No. 6913 Block of Six, F.-V. F.	47.00
646	★	30c Orange (439). Very Fine (Photo)	42.50
647	★	30c Orange (439). Very Fine	42.50
648	★	30c Orange (439). Fine	42.50
649	★	50c Violet (440). Very Fine, Choice (Photo)	150.00
650	★	50c Violet (440). Very Fine (Photo)	150.00
651	★	50c Violet (440). Mint, perfs. touch at R.	150.00
652	★	50c Violet (440). Block with Plate No., Fine-Very Fine (Photo)	625.00
653	★	1c-5c 1914 Coils (443-444, 447). Pairs, first two line pairs, Fine	44.00
654	★	3c Violet, Coil (445). Tiny thin speck, Very Fine Appearance	60.00
655	★	3c Violet, Coil (445). Mint, Fine	60.00
656	★	3c Violet, Coil (445). Pair, Very Fine (Photo)	125.00
657	★	3c Violet, Coil (445). Pair, tiny thin speck, Fine Appearance	125.00
658	★	4c Brown, Coil (446). Line Pair, tiny nick at top of one, other Fine	85.00
659	★	1c-5c 1915 Coils (448, 450, 452, 455, 457-458). Pairs, perfs. touch on one, others Fine-Very Fine	34.60
660	★	2c-5c 1915 Coils (450, 455-458). Fine-Very Fine	54.75

661	★	1c-5c 1914 Coils (452-454, 456-458). Fine lot	115.25
662	★	2c Carmine Rose, Ty. I, Coil (453). Joint Line Pair, Fine (Photo)	75.00
663	★	2c Red, Coil Ty. I (453). Joint Line Pair, Fine	75.00
664	★	2c Carmine, Coil, Ty. II (454). Mint Pair, Fine	80.00
665	★	2c Carmine, Coil, Ty. II (454). Mint Pair, Fine	80.00
666	★	3c Violet, Coil (456). Joint Line Pair, Very Fine (Photo)	115.00
667	★	5c Carmine, Error (467). Fine (Photo)	175.00
668	★	5c Carmine Error (467). Block of Nine, Middle Stamp the Error, Fine (Photo)	275.00
669	★	8c Olive Green (470). T. Imprint "A" Plate No. 5725 Block of Six, pin-point thin speck in one, otherwise Fine-Very Fine Block	110.00
670	★	11c Dark Green (473). B. Plate No. 7498 Block of Six, Mint, F.-V. F.	75.00
671	★	12c Claret Brown (474). B. Plate No. 6910 Block of Six, Mint, F.-V. F.	97.50
672	★	15c Gray, 20c Ultramarine (475-476). Fine-Very Fine	62.50
673	★	50c Light Violet (477). Tiny thinning on single perf. tip, Fine (Photo)	190.00
674	★	\$2.00 Dark Blue (479). Tiny gum thin speck, Very Fine Appearance	65.00
675	★	\$5.00 Light Green (480). Very Fine	55.00
676	★	\$5.00 Light Green (480). Used Block, tiny thin speck on one perf. tip, otherwise Fine	60.00
677	★	1c-10c 1916 Coils (486-490, 492-494, 496). Pairs, some joint line incl. #487, Fine-Very Fine	49.70
678	★	2c Carmine, Coil Ty. II (491). Used, Very Fine (Photo)	65.00
679	★	2c Carmine, Coil Ty. II (491). Used, Fine	65.00

1917 - 1920 ISSUES

680	★	1c-\$1.00 1917 Issue (498-499, 501-504, 506-518). Fine-Very Fine	61.40
681	★	1c-\$1.00 1917 Issue (498-499, 501-504, 506-518). Perfs. bit close on few, others Fine-Very Fine	61.40
682	★	1c-\$1.00 1917 Issue (498-499, 501, 503-504, 506-518). A few values to 15c have small thin spots, others Fine-Very Fine	59.80
683	★	2c Carmine, A. E. F. Booklet Pane of 30 (499f). Tiny natural paper inclusion in one, few light natural gum wrinkles, one stamp small toned spot, otherwise Very Fine	1,400.00
684	★	2c Rose, Ty. I, Double Impression (499g). Block, tiny reinforcement, Fine	80.00+
685	★	2c Deep Rose, Ty. Ia (500). Top Plate No. 10208 Block of Six, Mint, Fine & Scarce (Photo)	575.00
686	★	5c Rose, Error (505). Light overall toning, dry gum, otherwise Fine	120.00
687	★	5c Rose, Error (505). Small faults, centered to T. R.	120.00
688	★	5c Rose, Error (505). Block of Nine, Middle Stamp the Error, Beautifully Centered, Very Fine (Photo)	190.00
689	★	5c Rose, Error (505). Block of Nine, Middle Stamp the Error, Fine-Very Fine, the Error Mint, Very Fine	190.00
690	★	5c Rose, Error (505). Block of 12, Two Middle Stamps the Errors, Both errors Mint & Fine-Very Fine	265.00
691	★	5c Rose, Error (505). Block of Twelve, Two Middle Stamps the Errors, Mint, Fine	265.00
692	★	5c Rose, Error (505). Block of 12, Two Middle Stamps the Errors, some 2c have faults, the Errors Mint & Fine	265.00
693	★	5c Rose, Error (505). Tied to small piece by wavy line cancel, Fine (Photo)	100.00

694	5c Rose, Error (505). Used Horiz. Strip of Three, Middle Stamp the Error, Very Fine (Photo)	100.00+
695 ★	\$2.00 Orange Red & Black (523). Mint, reperfed at R., Very Fine Appearance (Photo)	125.00
696 ★	\$2.00 Orange Red & Black (523). B. Margin Block, small natural pre-printing paper wrinkle in two, Fine-Very Fine (Photo)	525.00
697	\$2.00 Orange & Black (523). Light Cancel, Fine	60.00
698	\$2.00 Orange Red & Black (523). Used, Fine	60.00
699	\$2.00 Orange Red & Black (523). Used, Fine	60.00
700 ★	\$5.00 Green & Black (524). Very Fine	55.00
701 ★	\$5.00 Green & Black (524). Light crease, Very Fine Appearance	55.00
702 ★	1c Gray Green, Imperf. Between (525c). Block, Very Good-Very Fine	55.00+
703 ★	3c Victory (537). T. Plate No. 9433 Block of Eix, couple faint creases, light reinforcement, otherwise Mint, Fine	87.50
704 ★	\$2.00 Carmine & Black (547). Mint, tiny gum skip, Very Fine	42.50
705 ★	\$2.00 Lake & Black (547). Block, Mint, tiny gum crackles in one, others Extremely Fine	170.00
706 ★	1c Pilgrim (548). T. & R. Plate No. 12428 Blocks of Six, tiny reinforcements, Very Good-Very Fine	80.00
707 ★	1c-5c Pilgrim (548-550). Blocks, Mint, F.-V. F. set	86.50
708 ★	1c-5c Pilgrims (558-550). Blocks, Fine-Very Fine	86.50
709 ★	1c-5c Pilgrim (548-550). Blocks, hinge reinforced, one 2c tiny thin, others Very Good-Fine	86.50
710 ★	2c Pilgrim (549). B. Plate No. 12435 Block of Six, Mint, Fine-Very Fine	60.00
711 ★	5c Pilgrim (550). Mint Block, Centered to L., Fine	63.50

1922 - 1926 ISSUES

712 ★	½c-\$5.00 1922 Issue (551-573). Very Fine Set	134.06
713 ★	½c-\$5.00 1922 Issue (551-573). 12c, 15c & 30c tiny thin spots, \$5.00 natural paper speck, otherwise Very Fine Set	134.06
714 ★	½c-\$5.00 1922 Issue (551-573). Fine-Very Fine	134.06
715 ★	½c-50c 1922 Issue (551-554, 558-559, 563-566, 568, 570, 622-623). Blocks, incl. extra shades of 1c, 11c & 13c, Fine-Very Fine Lot	162.85
716 ★	1c Green, 2c Carmine (552, 554). 78 Plate No. Singles, 16 of first. 62 of latter, All Diff. incl. one 1c Plate Block, two 2c plate strips, V. G.-V. F.	45.75+
717 ☒	3c Violet (555). On First Day Cover, tied by "Hodgenville, Ky., Feb 12, 1923" Duplex pmk., slight age toning, mostly on bottom edge, otherwise Fine (Photo)	120.00
718 ★	15c Gray (566). B. Plate No. 19140, 19141 Blocks of Six, Very Fine	85.00
719 ★	20c Carmine Rose (567). R. Plate No. 19468, 19872 Blocks of Six, one selvage reduced just affecting plate no., other one stamp with single wild perf., otherwise Very Fine	80.00
720 ★	30c Olive Brown (569). Block of Nine, Middle stamp the Big Double Transfer, Pos. 52 Pl. No. 16065 T. R., Mint, Very Fine	48.00+
721 ☒	30c Olive Brown (569). First Day Cover, tied by "Washington, D. C. Mar. 20, 1923" Duplex Pmk., Fine, Rare (Photo)	250.00
722 ★	\$1.00-\$5.00 1922 Issue (571-573). \$2.00 light crease, otherwise Fine	66.00
723 ★	\$1.00 Violet Black, \$2.00 Deep Blue (571-572). Blocks with Plate No., tiny natural paper speck in one \$2.00 Fine	115.00
724 ★	\$2.00 Deep Blue (572). B. Plate No. 14306 Block of Six, Mint, V. F. (Photo)	225.00
725 ★	\$5.00 Carmine & Blue (573). Mint, Very Fine	37.50
726 ★	\$5.00 Carmine & Blue (573). Mint, Very Fine	37.50
727 ★	\$5.00 Carmine & Blue (573). Very Fine	37.50
728 ★	\$5.00 Carmine & Blue (573). Fine	37.50

729	★田	\$5.00 Carmine & Blue (573). T. Arrow & Double Plate No. Block of Eight, few natural gum wrinkles, Mint, Very Fine (Photo)	700.00
730	★田	1c-2c 1923 Issue Imperforate (575-577). Plate No. Block of Six & Center Line Block of Each, Very Fine	87.50
731	★田	1½c Yellow Brown, Imperforate (576). Complete Plate No., Arrow & Corner Blocks, incl. Center Line Block of 16, Very Fine	79.80
732	★田	1½c Yellow Brown, Imperforate (576). Matched Set of Plate No. 16868 Blocks of Six & Arrow Blocks, one stamp has tiny thin, others Very Fine	40.00
733	★田	1c Green, 2c Carmine, Rotary (578-579). Blocks, Fine-Very Fine	83.50
734	★	1c-10c 1923 Issue, Perf. 10 (581-591). Mint, Fine-Very Fine Set	33.90
735	★	1c-10c 1923 Issue, Perf. 10 (581-591). Fine-Very Fine Set	33.90
736	★田	1c-10c 1923 Issue, Perf. 10 (581-591). Blocks, Very Fine, Choice Set	140.75
737	★	2c Carmine, Rotary (595). Exceptionally Well Centered, Very Fine	30.00
738	★	1c-5c 1923-32 Coils (Betw. 597-722). Collection, Mounted on Pages & on Approval Card, incl. Singles, Pairs, Line Pairs & Strips, Coil Ends, F.-V. F.	69.16
739	★	1c-10c 1923-32 Coils (Betw. 597-723). 12 Diff., Mint Strips of Six, Fine-Very Fine	31.45
740	★	2c Carmine, Coil, Type II (599A). Pair, Fine	90.00
741	★	2c Carmine, Coil, Type II (599A). Pair, Fine	90.00
742	★田	2c Harding (610). Seven Plate No. Blocks of Six, Diff. Nos. or Positions, Very Good-Very Fine	66.50
743	★田	2c Black, Harding, Imperforate (611). Center Line Block, microscopic thin speck in one, otherwise Very Fine Block	65.00
744	★田	2c Harding, Imperforate (611). Blocks of 24, 16, & 12, Mint, Very Fine	104.00
745	★田	2c Harding, Perf. 10 (612). T. R. Plate No. 14867 Block, F.-V. F. (Photo)	150.00
746	★田	2c Black, Harding, Perf. 10 (612). B. L. Plate No. 14901 Block of Four, Fine (Photo)	150.00
747	★田	2c Harding, Perf. 10 (612). B. L. Plate No. 14866 Block, Fine	150.00
748	★田	2c Harding, Perf. 10 (612). B. L. Plate No. 14900, Block of Four, centered to right, Fine	150.00
749	★田	2c Harding, Perf. 10 (612). B. L. Plate No. 14867 Block, perfs. in on one, Fine for this	150.00
750	★田	2c Harding, Perf. 10 (612). T. L. Plate No. 14995 Block, Mint, V. G.-Fine	150.00
751	★田	2c Harding, Perf. 10 (612). Corner Block of Six, Exceptionally Well Centered, Mint, Very Fine	36.00+
752	★田	1c-5c Huguenot-Walloon (614-616). Blocks, light gum bends in 1c, 2c, otherwise Fine-Very Fine set	73.50
753	★	1c-5c 1924-25 Commems (614-621). Fine-Very Fine Sets	44.55
754	★	1c-5c 1924-25 Commems (614-621). Fine-Very Fine Sets	44.55
755	★田	1c-5c Huguenot-Walloon (614-616). Blocks, 5c Mint, Fine-Very Fine Set	73.50
756	★田	2c Huguenot-Walloon (615). T. Plate No. 15763, 15786, 15789, Blocks of Six, tiny gum thin speck in one, others Mint, Fine-Very Fine	105.00
757	★田	5c Huguenot-Walloon (616). Corner Margin Block, Stamps are Mint, Fine-Very Fine	55.00
758	★田	5c Huguenot-Walloon (616). L. Plate No. 15752 Block of Six, Fine	135.00
759	★田	1c-5c Lexington-Concord (617-619). Blocks, Very Fine set	59.25
760	★田	1c-2c Lexington-Concord (617-618). B. Plate No. Blocks of Six, Mint, Fine-Very Fine	61.00
761	★田	1c-2c Lexington-Concord (617-618). R. Plate No. Blocks of Six, Mint, Fine-Very Fine	61.00
762	★田	2c Lexington-Concord (618). R. Plate No. 16816 Block of Six, Mint, Very Fine	42.50
763	★田	2c Lexington-Concord (618). B. Plate No. 16816 Block of Six, Mint, V. F.	42.50
764	★田	5c Lexington-Concord (619). B. Plate No. 16806 Block of Six, Mint, V. F.	90.00

765	★	5c Lexington-Concord (619). B. Plate No. 16807 Block of Six, showing Pos. 48, Line Over Head Variety, slight reinforcements, Very Fine	93.25
766	★	5c Lexington-Concord (619). R. Plate No. 16806 Block of Six, Mint, Fine	90.00
767	★	2c Norse-American (620). Top Arrow & Double Plate No. Block of Twelve, small hinge reinforcements, Fine-Very Fine	119.40+
768	★	2c Norse-American (620). T. Arrow two Plate Nos. 16687, 16924 Block of Eight. Fine-Very Fine	110.00
769	★	2c, 5c Norse-American (620-621). Center Line Blocks, Very Fine	57.00
770	★	2c-5c Norse-American (620-621). Center Line Blocks, Fine Set	57.00
771	★	2c, 5c Norse-American (620-621). Blocks of Eight (2x4). Mint, F.-V. F.	102.50
772	★	2c, 5c Norse-American (620-621). Two Mint Blocks of Each, F.-V. F.	102.50
773	★	5c Norse-American (621). Block, dried gum, Fine	41.50
774	★	5c Norse American (621). Corner Margin Block of 16 (4x4), Mint, Very Fine Throughout	166.50
775	★	5c Norse-American (621). Top Arrow & Double Plate No. Block of Twelve, small hinge reinforcements, Fine-Very Fine	(Photo) 405.00
776	★	2c Sesquicentennial (627). B., L. & R. Plate No. Blocks of Six, Mint, one Fine, others Very Fine	72.00
777	★	5c Ericsson (628). B. Plate No. 18597 Block of Six, Fine	57.50
778	★	5c Ericsson (628). T. Plate No. 18598 Block of Six, Fine	57.50
779	★	5c Ericsson (628). R. Plate No. 18597 Block of Six, light perf. strengthening, Fine	57.50
780	★	2c White Plains Souvenir Sheet (630). Fine-Very Fine	125.00
781	★	2c White Plains Souvenir Sheet (630). Small pre-print tear & crease causing few wild perfs. in R. selvedge, Mint, Fine-Very Fine	125.00
782	★	2c White Plains Souvenir Sheet (630). Dot Over First "S" of States, Pl. No. 18774 L. L. 9, Mint, Fine	140.00
783	★	2c White Plains Souvenir Sheet (630). Mint, Fine	125.00
784	★	2c White Plains Souvenir Sheet (630). Small toned spot on one stamp, crease in B. L. selvedge, otherwise Mint, Fine-Very Fine	125.00
785		2c White Plains Souvenir Sheet (630). Bit generously cancelled, hinge reinforced, Fine	110.00
786	★	1½c Yellow Brown, Imperforate (631). Cross Gutter Block of 64, T. L. stamp tiny gum thin, others Very Fine	75.10
787	★	1c Green (632). B. R. Plate No. 20152 Block of Four, dry gum, centered to bottom, Very Good	Durland 50.00
788	★	1c Green (632). B. R. Plate No. 20152 Block of Six, Very Good-Very Fine, Scarce Number	Durland 50.00
789	★	1c-50c 1926-31 Issues (632-634, 635-638, 640-642, 692-699, 701). Blocks, Very Fine	104.98
790	★	1c-17c 1926-31 Issues (632-634, 635-642, 692-693, 696-697). Plate No. Blocks, 3c offset on back, one 9c tiny thin, others Fine-Very Fine	101.90
791	★	2c Carmine, Ty. I, Experimental Eye (634). Matched set of Four Plate No. 21688 Blocks of Eight, Very Fine	Durland 100.00
792	★	2c Carmine, Ty. I, Experimental Eye (634). Matched set of Four Plate No. 21689 Blocks of Eight or Ten, Fine-Very Fine	Durland 100.00
793	★	2c Carmine, Ty. I, Experimental Eye (634). Matched set of Four Plate No. 21676 Blocks of Eight or Ten, Fine-Very Fine	Durland 100.00
794	★	2c Carmine, Ty. I, Experimental Eye (634). Matched Set of Four Plate No. 21677 Blocks of Eight or Ten, Fine-Very Fine	Durland 100.00
795	★	2c Carmine, Ty. I, Experimental Eye (634). Matched set of Four Plate No. 21678 Blocks of Eight or Ten, one stamp small thin, others F.-V. F. Durl.	100.00
796	★	2c Carmine, Ty. II (634A). Block, slightly reinforced, Very Fine	(Photo) 450.00
797	★	2c Carmine, Ty. II (634A). Block, Fine	(Photo) 450.00
798	★	2c Carmine, Ty. II (634A). Block, Mint, V. G.-Fine	450.00

799	★	6c-10c 1926 Issue (638-642). Plate No. Blocks, Mint, incl. two extra 6c, three extra 7c, & one extra 10c, perfs. touch on one 6c, others F.-V. F.	54.50
800	★	8c Olive Green (640). U. L. & B. R. Plate No. 20365 Blocks of Four, one stamp in first small thin spot, otherwise V. F. Blocks	70.00
801	★	2c Vermont (643). Four Diff. T. Plate No. Blocks of Six, one stamp has tiny thin, Mint, otherwise Fine-Very Fine	66.00
802	★	2c Burgoyne (644). Three Diff. Plate No. Blocks of Six, Mint, one Very Good, others Fine-Very Fine	67.50
803	★	2c Burgoyne (644). Plate No. 19064, 19069, 19106 Blocks of Six, Two Diff. Positions of Each, Mint, Fine-Very Fine	135.00
804	★	2c Burgoyne (644). Four Plate No. Blocks of Six, Diff. Nos., Mint, perfs. touch on one, others Fine-Very Fine	90.00
805	★	2c Hawaii (647). T. L. Plate No. 19054 Block, light ink smear caused by overinked overprint, Fine	52.50
806	★	2c, 5c Hawaii (647-648). Mint Blocks of 18, Very Good-Very Fine	153.50
807	★	5c Hawaii (648). T. R. Plate No. 18907 Block, Mint, Very Fine, Choice Block	140.00 (Photo)
808	★	5c Hawaii (648). T. R. Plate No. 18907 Block, Mint, Fine	140.00
809	★	2c, 5c Aeronautics, (649, 650), Six Mint Plate No. Blocks of Six, 5 of 2c, one 5c Very Good-Fine	77.50
810	★	5c Aeronautics (650). Plate No. 19659, 19660, 19661 Blocks of Six, Mint, one Fine, others Very Fine	97.50
811	★	5c Aeronautics (650). B. & L. Plate No. 19658 Blocks of Six, corner perf. crease on one, otherwise Mint, Fine-Very Fine	65.00
812	★	5c Aeronautics (650). T. R. & L. Plate No. 19658 Blocks of six, F.-V. F.	97.50
813		2c 1929-31 Commems, Mounted Collection of 1069 Used Stamps Mostly in Blocks, Betw. #651-#703, Very Good-Very Fine	330.14
814	★	2c Clark (651). 31 Diff. Plate No. Blocks of Ten, Fine-Very Fine	226.30
815	★	2c Edison, Flat, Rotary (654-655). First, Five Plate No. Blocks of Six, two of other., Diff. No. or Positions, Very Good-Very Fine	115.00
816	★	2c Edison, Coil (656). Line Pair, Pair & Single, last Fine, others Very Fine	49.00
817	★	2c Sullivan (657). Five Plate No. Blocks of Six, Diff. Numbers or Positions, Very Good-Very Fine	55.00

1929 - 1931 ISSUES

818	★	1c-10c Kans. Overprints (658-668). Very Good-Very Fine Set	70.95
819	★	1c-10c Kans.-Nebr. Overprints (658-679). Fine-Very Fine Sets	145.20
820	★	1c-9c Kans. Overprints (658-664, 666-667). Fine-Very Fine	54.20
821	★	7c Kans. Overprint (665). B. R. Plate No. 18736 Block, centered far to top	85.00
822		1c-10c Kans.-Nebr. Overprints (658-679). Fine-Very Fine Used Sets	112.70
823		1c-10c Kans.-Nebr. Overprints (658-679). Complete Used Sets, a few have tiny faults or perfs. touch, others Fine-Very Fine	112.70
824		1c-10c Kans.-Nebr. Overprints (658-679). Very Good-Very Fine Used Sets	112.70
825	★	1c-10c Nebr. Overprints (669-679). Fine-Very Fine Set	74.25
826	★	1c-10c Nebr. Overprints (669-679). All but 1c, 2c & 3c are Blocks, F.-V. F.	308.10
827	✉	2c-10c Kans.-Nebr. Overprints (660-661, 664-665, 667-668, 672, 677-678). Five Covers, Various Frankings, Very Good-Fine	66.25+
829	★	2c Fallen Timbers (680). Eight Plate No. Blocks of Six, Four Diff. No., T. & R. Positions, Very Good-Very Fine	128.00
829	★	2c Ohio River (681). B. & R. Plate No. 19837-19841 Blocks of Six (8), few small gum thin spots, otherwise Fine-Very Fine	92.00
830	★	2c Massachusetts, Braddock's, Von Steuben (682, 688-689). Nine Diff. Plate No. Blocks of Six, three, two & four respectively, perfs. touch on two, others Fine-Very Fine	132.00

831	★	2c Carolina-Charleston (683). Three Diff. B. Plate No. Blocks of Six, Fine-Very Fine	70.50
832	★	2c Pulaski (690). Eight Plate No. Blocks of Six, Diff. Number or Positions, Fine-Very Fine	60.00
833	★	11c-50c 1931 Issue (692-701). Plate No. Blocks, Mint, perfs. touch on 20c, others Fine-Very Fine	160.00
834	★	15c Gray (696). U. R. Plate No. 21182 Block of Four, one stamp tiny gum thin, Very Good	Durland 90.00
835	★	15c Gray (696). U. R. Plate No. 21181 Block of Four, tiny hinge thin on two, otherwise Fine Block	Durland 90.00

BICENTENNIAL - FARLEYS

836	★	1/2c-10c Bicentennials (704-715). Plate No. Blocks of Four, F.-V. F. set	176.75
837	★	1/2c-10c Bicentennials (704-715). Plate No. Blocks of Four, F.-V. F. set	176.75
838	★	1/2c-10c Bicentennials (704-715). U. L. Plate No. Blocks of Four, Above Average Centering, F.-V. F. set	176.75
839	★	1/2c-10c Bicentennials (704-715). U. L. Plate No. Blocks of Four, F.-V. F. set	176.75
840	★	1/2c-10c Bicentennials (704-715). U. L. Plate No. Blocks of Four, 6c thin spots in two, otherwise F.-V. F. set	176.75
841	★	1/2c-10c Bicentennials (704-715). U. R. Plate No. Blocks of Four, F.-V. F. set	176.75
842	★	1/2c-10c Bicentennials (704-715). U. R. Plate No. Blocks of Four, 7c Very Good, otherwise F.-V. F. set	176.75
843	★	1/2c-10c Bicentennials (704-715). U. R. Plate No. Blocks of Four, F.-V. F. set	176.75
844	★	1/2c-10c Bicentennials (704-715). B. L. Plate No. Blocks of Four, F.-V. F. set	176.75
845	★	1/2c-10c Bicentennials (704-715). B. R. Plate No. Blocks of Four, F.-V. F. set	176.75
846	★	1/2c-10c Bicentennials (704-715). B. R. Plate No. Blocks of Four, F.-V. F. set	176.75
847	★	1/2c-10c Bicentennials (704-715). Plate No. Blocks of Four, V. G.-Fine Set	176.75
848	★	1/2c-10c Bicentennials (704-715). Cpl. Set of The Four Matched Plate No. Blocks of Four of each Value, F.-V. F.	707.00

849	★	1/2c-10c Bicentennials (704-715). Specialized Collection of 352 Unused Stamps, incl. Cpl. Matched set of Four Plate No. Blocks of Four of each Value, plus others, also 4 sets of Plate No. Singles, also numerous Plate Varieties, Nearly all F.-V. F., Attractive Collection	840.06
-----	---	--	--------

850	✉	1c-10c Bicentennial (704-715). 28 First Day Covers, Diff. Cachets, & Franking, incl. one with Complete Set, also four entire, Fine-Very Fine	87.00
851	★	3c Penn, Webster, Oglethorpe (724-726). Eight Plate No. Blocks of Six, Diff. Nos., Mint, Fine-Very Fine	79.50
852	★	1c, 3c Souvenir Sheets (730-731, 735, 750-751). Very Fine	60.00
853	★	3c Byrd (733). Seven Plate No. Blocks of Six, Five Diff. Nos. or Position, Mint, Fine-Very Fine	63.00
854	★	5c Kosciuszko (734). Five Plate No. Blocks of Six, four diff. Nos. or positions, Mint, Fine-Very Fine	92.50
855	★	5c Kosciuszko (734). Four T. Plate No. Blocks of Six, All Diff. Nos., Mint, Fine-Very Fine	74.00
856	★	1c-10c Parks (740-749). Plate No. Blocks of Six, Fine-Very Fine Set	70.85
857	★	1c-10c National Parks (740-749). Plate No. Blocks of Six, a few values have gum bends, 9c preprinting paper fold, otherwise F.-V. F. set	70.85

858 ★	1c-16c Farleys (752-771). Collection of 1284 Unused Stamps, incl. Plate, Gutter, Center Line, Arrow, Corner, Line Blocks, a few have small stains, otherwise Very Fine	1,298.83
859 ★	1c-10c Farley Parks (756-765). Matched set of Four Arrow Blocks of Four, Very Fine	112.00
860 ★	16c Farley, Special Delivery Airpost (771). Center Line Block, Very Fine	40.00
861 ★	16c Farley, Special Delivery Airpost (771). B. Plate No. 21313 Block of Six, Very Fine	35.00

PRESIDENTIAL ISSUE

862 ★	½c-\$5.00 Presidentials (803-834, 839-851). Fine-Very Fine Set	61.49
863 ★	3c Presidential (807). 387 Plate No. Blocks, Arranged by Plate No., incl. two L. R. 24251, Mint, Fine-Very Fine	193.50
864 ★	13c-\$1.00 Presidentials (818, 820-827, 829-832). Plate No. Blocks, Mint, Very Fine	71.40
865 ★	\$1.00 Presidential (832). Four Diff. Plate No. Blocks, two are Blocks of Eight, Fine-Very Fine	87.40
866 ★	\$1.00 Red Violet & Black (832c). T. Plate No. Block of 20, Mint, Very Fine	72.50
867 ★	\$1.00 Red Violet & Black (832c). Eight Plate No. Blocks, seven diff. No. Combinations, Mint, Fine-Very Fine	148.00
868 ★	\$2.00 Green & Black (833). Plate No. Block, Mint, Fine	95.00
869 ★	\$2.00 Green & Black, \$5.00 Carmine & Black (833-834). Plate No. Blocks, Mint, Very Fine	245.00
870 ★	\$2.00 Green & Black, \$5.00 Carmine & Black (833-834). Plate No. Blocks, small gum skip on \$2.00, Mint, Fine-Very Fine	245.00
871 ★	1c-10c Presidential, Coils (839-851). Joint Line Pairs, Mint, Very Fine	68.20
872 ★	1c-10c Presidential Coils (839-851). Joint Line Pairs, F.-V. F. set	68.20
873 ★	1c-10c Presidential, Coils (839-851). Joint Line Pairs, Mint, Fine-Very Fine	68.20
873 ★	1c-10c Presidential, Coils (839-851). Joint Line Pairs, Mint, Fine-Very Fine	68.20
874 ★	1c-10c Presidential, Coils (839-851). Joint Line Pairs, Mint, Fine-Very Fine	68.20
875 ★	1c-10c Presidential, Coils (839-851). Joint Line Pairs, Mint, Fine-Very Fine	68.20
876 ★	1c-10c Presidential, Coils (839-851). Joint Line Pairs, Mint, perms. touch on 6c, others Fine-Very Fine	68.20
877 ★	1c-10c Presidential, Coils (839-851). Joint Line Pairs, Mint, tiny light ink speck on one 10c, otherwise Fine-Very Fine	68.20
878 ★	1c-10c Presidential, Coils (839-851). Joint, Line Pairs, Mint, perms. touch on 4½, 6c others Fine-Very Fine	68.20

FAMOUS AMERICANS - TO DATE

879 ★	1c-10c Famous Americans (859-893). Mint Blocks, Very Fine Set	72.27
880 ★	1c-10c Famous Americans (859-893). Plate No. Blocks of Four, Virtually all Mint, Exceptional Centering, Very Fine set	243.05
881 ★	1c-10c Famous Americans (859-893). Plate No. Blocks, Mint, Fine-Very Fine Set	243.05
882 ★	1c-10c Famous Americans (859-893). Plate No. Blocks, Complete Set, Mint, Fine-Very Fine	243.05
883 ★	1c-10c Famous Americans (859-893). 74 Diff. Sets of Four Matched Plate No. Blocks of Four, Complete Plates, for the Issue, (includes 8 complete sets of Plate No. Blocks) Fine-Very Fine	1,959.60

884	★	1c-10c Famous Americans (859-863, 865-867, 869-882, 885-888, 890-893). Plate No. Blocks, Mint, Fine-Very Fine	175.40
885	★	10c Bell, Famous American (893). B. L. Plate No. 22632 Block, faint gum thin in one, otherwise Very Fine	50.00
886	✉	1c-10c Famous Americans (859-893). Two Sets Cacheted, Addressed First Day Covers, one in Blocks, Fine-Very Fine	135.27
887	★	3c Win the War (905). U. R. Plate No. 23196 Block of Four, small thin in one stamp, otherwise Very Fine	Durland 180.00
888	★	3c Win the War (905). U. L. Plate No. 23195 Block of Four, natural paper inclusion in one, Fine, Rare Number	Durland 350.00
889	★	3c Win the War (905). B. R. Plate No. 23196 Block of Four, Fine Block	Durland 180.00
890	★	5c China (906). Two Diff. Matched sets of Four Plate No. 22954, 22955 Blocks of Four, Complete Plates for the Issue, Mint, Very Fine	76.00
891	★	3c-8c 1948-61 Commems, Attractively Mounted Collection of 368 Plate No. Blocks, Nearly All in Matched Sets, better issues including Palomar cpl., Champion of Liberty, Mint, Very Fine	353.05
892	★	½c-\$1.00 1954 Issue (1030, 1031A, 1032, 1034, 1037-1040, 1042-1052). 384 Plate No. Blocks of Four incl. Many Matched sets of Four Plate No. Blocks, Virtually all Mint, Fine-Very Fine	655.30
893	★	8c Liberty (1041). 109 Virtually all Diff., Plate No. Blocks of Four, incl. Flat Plate, Rotary Press, Many Matched sets of Four Plate No. Blocks Fine-Very Fine	545.00
894	★	8c Liberty, Flat Press (1041). B. R. Plate No. 24926, 24918 Block of Four, Fine	Durland 90.00
895	★	8c Liberty, Flat Press (1041). B. L. Plate No. 24926, 24918 Block of Four, couple tiny surface scuffs, otherwise Fine	Durland 110.00
896	★	8c Liberty, Rotary Press (1041). Matched set of Four Plate No. 24924, 24927 Blocks of Four, B. L. block has crease in selvage, V. G.-V. F. Dur.	130.00
897	★	9c-\$1.00 1954 Issue (1043-1052). Matched Sets of Four Plate No. Blocks of Four of each, Virtually all Mint, Very Fine	140.60
898	★	20c-\$1.00 1954 Issue (1047-1052). Matched Sets of Four Plate No. Blocks of Four of each, Mint, Very Fine	115.00
899	★	\$5.00 Black (1053). B. L. Plate No. 25367 Block, Mint, Very Fine	90.00
900	★	4c Red Violet, Imperforate Coil (1058a). Horiz. Pair, Mint, V. F. (Photo)	125.00
901	★	8c Bolivar (1111). Six Diff. Matched Sets of Four Plate No. Blocks of Four, Complete Plates of the Issue, Mint, Very Fine	96.00
902	★	6c Gray Brown, Roosevelt, Imperforate Coil (1305a). Pair, Mint, Very Fine (Photo)	125.00
903	★	\$1.00 "Airlift" (1341 var.). Ocher color shifted towards Top Left, Block of Six, L. margin "Mail Early" inscription, Mint, Very Fine	—
904	★	6c Christmas 1968, Yellow Omitted (1363 var.). Block, Mint, Extremely Fine, Scarce Error, Block of Regular Stamp accompanies for comparison	—
905	★	8c Eisenhower, Booklet Pane of Eight (1395a). Miscut, caused by Foldover, includes portions of three other stamps Imperf. Between, Spectacular Freak (Photo)	E. VI
906	★	8c Eisenhower, Booklet Pane of Six, 1395b). Miscut, caused by Foldover, showing Full Straddle and Imperforate between, Spectacular Freak	E. VI
907	★	8c Eisenhower Coil, Imperforate (1402a). Mint Pair, Very Fine, listed but Unpriced	(Photo) E. IX
908	★	6c 1970 Christmas, Precancelled (1415a). Vertical Strip of Five, Mint, with four Plate Nos., Bottom stamp has one full precancel line & the Black of the locomotive wheels & cow-catcher omitted, Very Fine & Spectacular error	—
909	★	6c 1970 Christmas, Precancelled (1416a). Vertical Strip of Five, Mint, Bottom stamp has lowest precancel line completely omitted, "U.S. only partly printed & other bits of the black missing, Very Fine & unusual error	—

AIR POST

910	★	6c-24c 1918 Air Posts (C1-C3). Very Fine mint set	96.00
911	★	6c-24c 1918 Air Posts (C1-C3). Fine-Very Fine set	96.00
912	★	6c-24c 1918 Air Posts (C1-C3). Fine Set	96.00
913	★	6c-24c 1918 Air Posts (C1-C3). Very Good-Very Fine Set	96.00
914	★	6c-24c 1918 Air Posts (C1-C3). Very Good-Very Fine set	96.00
915	★	6c-24c 1918-23 Air Posts (C1-C6). Without gum or small faults, Fine-Very Fine appearing sets	176.00
916	★	6c-24c 1918-23 Air Posts (C1-C6). Bit heavily hinged, couple perf. tip toned, otherwise Fine sets	176.00
917	★	6c-24c 1918-23 Air Post (C1, C3, C5-C6). C3 faint thin, others F.-V. F.	126.00
918	★	6c-24c 1918-23 Air Post (C1, C4-C6). Fine-Very Fine	103.00
919	★	6c Orange, Air Post (C1). Block, with Plate No. & Half Arrow, Mint, Fine	95.00
920	★	6c Orange, Air Post (C1). T. Arrow Block, Very Fine	100.00
921	★	6c Orange, Air Post (C1). Top Arrow & Plate No. 9155 Block of Eight, tiny hinge reinforcements not affecting Plate No. Block, Fine (Photo)	520.00
922		6c-24c 1918-23 Air Posts (C1-C6). C2 short perf., couple with minor wrinkles, otherwise Fine-Very Fine Used Sets	79.50
923		6c-24c 1918-23 Air Posts (C1-C6). #C5 small tear, otherwise F.-V. F. set	79.50
924	★	16c Green, Air Post (C2). T. Arrow & Plate No. 8900 Block of Eight, Fine (Photo)	750.00
925	★	24c Carmine Rose & Blue, Air Post (C3). Block, Mint, F.-V. F.	135.00
926	★	24c Carmine Rose & Blue, Air Post (C3). Blue "TOP" Plate No. 8493 Block of Four, thin in margin, Block itself Very Fine	160.00
927	★	24c Carmine Rose & Blue, Air Post (C3). Arrow, Two "Top", & Double Plate No. Block of 12, natural pre-print wrinkle in two, F.-V. F. (Photo)	825.00
928	★	24c Carmine Rose & Blue, Air Post (C3). T. Arrow two "TOP", two Plate Nos. 8493, 8492 Block of 20, Mint, Very Fine	1,095.00
929		24c Carmine Rose & Blue, Air Post (C3). T. Arrow, Two "Top" & Double Plate No. Block of 18, Tied to Piece, Fine-Very Fine, Scarce in block this size, Unpriced as used plate block	389.00+
930	★	8c-24c 1923 Air Posts (C4-C6). 24c part o. g., Very Fine Set	80.00
931	★	8c-24c 1923 Air Posts (C4-C6). Fine-Very Fine set	80.00
932	★	8c-24c 1923 Air Posts (C4-C6). Fine-Very Fine set	80.00
933	★	8c-24c 1923 Air Posts (C4-C6). 16c pinpoint thin speck, otherwise Fine-Very Fine set	80.00
934	★	8c Dark Green, Air Post (C4). Block, Very Fine	45.00
935	★	8c Green, Air Post (C4). Block, thin spot in one, others Very Fine	45.00
936	★	16c Dark Blue, Air Post (C5). Block, with Plate No., Fine	125.00
937	★	16c Dark Blue, Air Post (C5). B. Plate No. 14829 Block of Six, Fine Block (Photo)	800.00
938	★	16c Dark Blue (C5). Top Plate No. 14828 Block of Six, selvage slightly reduced, Fine (Photo)	800.00
939	★	24c Carmine, Airpost (C6). Block with T. Plate No. F14840, F.-V. F.	150.00
940	★	24c Carmine, Air Post (C6). Top Plate No. 14843 Block of Six, selvage trifle reduced, Mint, Fine-Very Fine (Photo)	925.00
941	★	24c Carmine, Air Post (C6). T. Plate No. 14842 Block of Six, Mint, Fine (Photo)	925.00

942	★	10c Map, Air Post (C7). R. Plate No. 18248 Block of Six, Mint, Very Fine	32.50
943	★	10c Map, Air Post (C7). L. Plate No. 18246 Block of Six, F.-V. F.	32.50
944	★	10c-15c Map, Air Post (C7-C9). Plate No. Blocks of Six, few perfs. lightly strengthened in 10c, Very Fine Set	135.00
945	★	10c-15c Map, Air Post (C7-C8). L. Plate No. Blocks of Six, selvedge reduced on latter, Mint, Very Fine	67.50
946	★	10c-15c Maps, Air Post (C7-C8). Plate No. Blocks of Six, small tears in selvedge of first, otherwise Mint, Fine-Very Fine	67.50
947	★	15c Map, Air Post (C8). T. Plate No. 18747 Block of Six, Mint, Very Fine	35.00
948	★	15c-20c Map, Air Posts (C8-C9). Plate No. Blocks of Six, light crease in one 15c, otherwise Very Fine	102.50
949	★	10c, 20c Map, Air Posts (C7, C9). Plate No. Blocks of Six, Mint, Fine-Very Fine	100.00
950	★	10c, 20c Map Air Posts (C7, C9). B. Plate No. Blocks of Six, Fine-Very Fine	100.00
951	★	10c, 20c Maps, Air Posts (C7, C9). Plate No Blocks of Six, couple minor gum toned specks on one 10c, otherwise Very Fine	100.00
952	★	10c Lindbergh, Air Post (C10). T. Plate No. 19008 Block of Six, small printing flaw on one stamp, Mint, Very Fine (Photo)	135.00
953	★	10c Lindbergh (C10). L. Plate No. 19006 Block of Six, Very Fine (Photo)	135.00
954	★	10c Lindbergh (C10). B. Plate No. 19006 Block of Six, couple perfs. in selvedge strengthened, Fine-Very Fine	135.00
955	★	10c Lindbergh Booklet Pane (C10a). Very Fine	35.00
956	★	10c Lindbergh Booklet Pane (C10a). Light internal wrinkle, Fine	35.00
957	★	10c Lindbergh, Booklet Pane (C10a). Fine	35.00
958	★	10c Lindbergh, Booklet Pane (C10a). Fine	35.00
959	★	10c Lindbergh, Booklet Pane (C10a). Small toned spot at B., otherwise Mint, Fine, with Booklet Covers	35.00
960	★	10c Lindbergh, Booklet Pane (C10a). Very Good-Fine	35.00
961	★	10c Lindbergh, Booklet Pane (C10a). Unexploded Booklet with two Panes, Fine-Very Fine	70.00
962	★	10c Lindbergh, Booklet Pane (C10a) Unexploded Booklet with two Panes, Very Good-Fine	70.00
963	★	5c Beacon, Air Post (C11). Blue "Top" & Double Plate No. Block of Six, selvedge bit reduced, Mint, Very Fine	35.00
964	★	5c Beacon, Air Post (C11). Red "Top" & Double Plate No. Block of Six, Mint, Fine	35.00
965	★	5c Beacon, Air Post (C11). Red "Top" & Double Plate No. Block of Eight, Fine-Very Fine	37.50
966	★	5c Beacon, Air Post (C11). Red "Top" & Double Plate No. Block of Eight, Very Fine	37.50
967	★	5c Beacon, Air Post (C11). Blue "Top" & Double Plate No. Block of Eight, Very Fine	37.50
968	★	5c Beacon, Air Post (C11). Blue "Top" & Double Plate No. Block of Eight, Very Fine	27.50
969	★	5c Beacon, Air Post (C11). Blue "Top" & Double Plate No. Block of Eight, Fine-Very Fine	37.50
970	★	5c Beacon, Air Post (C11). Red "Top" & Double Plate No. Block of Eight, Very Fine	37.50
971	★	5c Beacon, Air Post (C11). Red "Top" & Double Plate No. Block of Eight, Very Fine	37.50
972	★	5c Beacon, Air Post (C11). Red "Top" & Double Plate No. Block of 32, lightly strengthened in selvedge, Fine-Very Fine	67.50
973	★	65c-\$1.30 Graf Zeppelin (C13-C14). Fine	325.00

974	★	65c-\$2.60 Graf Zeppelin (C13-C15). B. Plate No. Blocks of Six, few light natural gum bends as usual, Mint, Very Fine Set (Photo)	5,850.00
975		65c Graf Zeppelin (C13). Used Plate No. Single, faint crease, Fine Appearance 87.50	
976		65c-\$2.60 Graf Zeppelin (C13-C15). Fine-Very Fine Used Set (Photo)	432.50
977		65c-\$2.60 Graf Zeppelin (C13-C15). 65c faint thin spot, \$1.30 small natural pre-print wrinkle, otherwise Fine-Very Fine Used Set (Photo)	432.50
978		\$1.30 Graf Zeppelin (C14). Light Boxed "Registered" Cancel, Very Fine (Photo)	125.00
979		\$1.30 Graf Zeppelin (C14). Bold Duplex Pmk., faint creases, Fine Appearance 125.00	
980	★	\$2.60 Graf Zeppelin (C15). Small nick in B. R. margin, Very Fine Centering	325.00
981	★	6c Orange, 8c Olive Bistre, Air Posts, (C17, C19). T. L. Plate No. Blocks, Very Good-Fine 48.50	
982	★	50c Chicago Zeppelin (C18). Very Fine 50.00	
983	★	50c Chicago Zeppelin (C18). Very Fine 50.00	
984	★	50c Chicago Zeppelin (C18). Very Fine 50.00	
985	★	50c Chicago Zeppelin (C18). Fine 50.00	
986	★	50c Chicago Zeppelin (C18). Block, Very Fine 210.00	
987	★	50c Chicago Zeppelin (C18). Block, Fine-Very Fine 210.00	
988	★	50c Chicago Zeppelin (C18). Block, with B. Plate No. 21171, minute thin in one, others Very Fine 210.00	
989	★	50c Chicago Zeppelin (C18). T. Plate No. 21171 Block of Six, few perfs. in selvage lightly strengthened, Mint, Very Fine (Photo) 500.00	
990	★	50c Chicago Zeppelin (C18). B. Plate No. 21172 Block of Six, light natural gum bends as usual, Mint, Very Fine (Photo) 500.00	
991	★	20c-50c Trans-Pacific Airposts (C20-C22). Plate No. Blocks of Six, Very Fine set 131.50	
992	★	20c-50c Trans-Pacific Air Posts (C20-C22). Plate No. Blocks of Six, tiny toned speck on back of one 20c, otherwise Mint, Very Fine Set 131.50	
993	★	20c-25c Trans-Pacific Air Posts (C20-C21). Plate No. Blocks of Six, 20c reduced selvage, Mint, Very Fine 61.50	
994	★	20c Trans-Pacific Air Post (C21). T. Plate No. 21623 Block of 12, Mint, Very Fine 58.50	
995	★	6c Dark Blue & Carmine (C23). Six Double Plate No. Blocks of Ten, Diff. No. Combinations, couple tears in selvage of one, otherwise Mint, F.-V. F.	75.00
996	★	6c Eagle, Airpost (C23). T. Plate No. F21849, 21855 Block of Four, No Arrow, one stamp small thin spot, otherwise Fine Durland 45.00	
997	★	6c Ultramarine & Carmine Air Post, Error of Color (C23c). Very Fine, signed Bruechig (Photo) 75.00	
998	★	6c-50c 1941 Air Posts (C25-C31). Plate No. Blocks, 50c has crease in two stamps, otherwise Mint, Very Fine Set 109.00	
999	★	6c-30c 1941 Air Posts (C25-C30). 48 Plate No. Blocks, 24 of First, eight of second, four each of others, incl. 8 matched sets, some scarce numbers, Mint, Very Fine 162.00	
1000	★	10c-30c Airplane (C27-C30). Matched Set of Four Plate No. Blocks of Four of each, Mint, Very Fine 126.00	
1001	★	50c Orange, Air Post (C31). Matched set of Four Plate No. 22779 Blocks of Four, Mint, Very Fine 300.00	
1002	★	50c Orange, Air Post (C31). Matched set of Four Plate No. 22778 Blocks of Four, Fine-Very Fine 300.00	
1003	★	10c Black, Air Post (C34). U. L. Plate No. 24898 Block of Four, Mint, Very Fine Durland 60.00	
1004	★	10c Black, Air Post (C34). B. R. Plate No. 24898 Block of Four, natural paper inclusion in one, Mint, Very Fine Durland 60.00	

1005	★	10c Black, Air Post (C34). B. L. Plate No. 24898 Block of Four, Mint, Fine-Very Fine	Durland	60.00
1006	★	10c Black, Air Post (C34). B. R. Plate No. 24899 Block of Four, Mint, Very Fine	Durland	60.00
1007	★	10c Black, Air Post (C34). U. L. Plate No. 24899 Block of Four, Mint, Very Fine	Durland	60.00
1008	★	10c Black, Air Post (C34). B. L. Plate No. 24899 Block of Four, Mint, Fine-Very Fine	Durland	60.00
1009	★	10c-25c U. P. U., Air Posts (C42-C44). Eight Diff. Matched Sets of Four Plate No. Blocks of Four, Complete Plates for the Issue, Very Fine		109.60
1010	★	80c Hawaii, Air Post (C46). T. R. Pl. No. 24592 Block, Very Fine		32.00
1011	★	80c Hawaii, Air Post (C46). Matched set of Four Plate No. 24592 Blocks of Four, Mint, Very Fine		128.00
1012	★	80c Hawaii, Air Post (C46). Matched set of Four Plate No. 24593 Blocks of Four, Mint, Very Fine		128.00
1013	★	10c-25c 1959-61 Air Posts (C57-C59, C62). Two Diff. Matched Sets of Four Plate No. Blocks of Four of each, Mint, Very Fine		106.00
1014	★	4c-25c 1947-61 Air Post, Attractively Mounted Collection of 252 Plate No. Blocks, Nearly all in Matched Sets, Mint, Very Fine		449.15
1015	★	16c Red & Blue, Air Post Special Delivery (C2E). Ten Plate No. Blocks, Eight Diff. No. Combinations, Mint, Fine-Very Fine		55.00

AIR POST COVERS

The Pioneer Flights listed by date according to American Air Mail Catalogue.

1016	✉	1911, Nov. 5, 6, Fort Smith, Ark., Special Aviation Meet 5-Line pmk. ties 1c Green (374) to Post Card, dated Nov. 6, 1911, Very Fine, AAMC #8	AAMC	30.00
1017	✉	1912, Aug. 23-24, Plainfield, N. J., Special Double Circle pmk. ties 2c Carmine (406) to neat local envelope, Very Fine AAMC #50	AAMC	60.00
1018	✉	1912, Oct. 31, Nov. 1, 2, Cuthbert, Ga., Special postmark, in Magenta, matching "Aeroplane Mail Service" on 1c Postal Card (UX24) Very Fine, AAMC #63	(Photo) AAMC	135.00
1019	✉	1921, Nov. 14, Philalelphia-Washington, Two covers, one in each direction, contemporary 2c postage tied by "William Penn" Special Air Mail, & direction of flights, Very Fine, A Very Rare pair of Pioneer Covers, less than a hundred flown in each direction, AAMC #149 (Photo Ex)	AAMC	120.00
1020	✉	1931, June 21, Post-Gatty Round-The-World Flight, Special Cover autographed by Wiley Post & Harold Gatty; Mineola, N. Y. machine pmk. ties 2c Carmine (634) Proper Berlin & Moscow handstamp & Mineola July 1 pmk. applied on return, Very Fine and of the utmost rarity, AAMC #1141	(Photo) AAMC	200.00+
1021	✉	1934, Jan. 10, First U.S. Navy Squadron Flight, San Francisco to Hawaii, Franked with two 3c Byrd (733) one tied "San Francisco, Cal. Jan. 10, 1934" other tied by "Fleet Air Base, Pearl Harbor, Hawaii, Jan. 11, 1934" Autographed by Comdr. McGinnis & the pilot on special imprinted cover, Very Fine AAMC #1200	AAMC	50.00
1022	✉	6c Orange, Air Post (C1). Tied by Key West, Nov. 1, 1920 Duplex pmk., Magenta "First Trip, Nov. 1, 1920, U.S. Cuba, Air Mail" Cachet, ms. "Via Seaplane" on Cover to Havana, Fine AAMC #1014	AAMC	50.00

1023	✉	16c Green, AirPost (C2). Two copies, one tied by Magenta "N. Y. Chic. Aero Mail, 9-5-1918, First Trip" pmk., other by Chicago Sept. 9, 1918 Duplex pmk. on Miller & Gardner Experimental Flight and Return Flight Covers (AAMC #108, 109) AAMC	65.00
1024	✉	8c Dark Green, 16c Dark Blue, Air Posts (C4-C5). Block of former, Vert. Pair of latter, tied with additional 5c franking on "Ile de France" Cata-pult Flight Cover, Very Fine	67.00
1025	✉	16c Dark Blue, 24c Carmine, Air Posts (C5-C6). On Cacheted Zeppelin Flight Cover tied by Los Angeles, Cal. Aug. 26, 1929 Duplex Pmk. with additional franking, 20c #C9, to Lakehurst, N. J., Fine-Very Fine, Sieger 29A	35.00+
1026	✉	16c Dark Blue, 24c Carmine, Air Posts (C5-C6). On Cacheted Zeppelin Round the World Flight Cover tied by "Varick St. Sta., N. Y., Aug. 7, 1929" Pmk., with additional franking incl. \$2.00 #572 & 8c Pan American (damaged), Fine-Very Fine, Colorful	32.00+
1027	✉	5c-24c Air Posts (C5-C11). 14 Stamps on two 1928 Zepp Covers, F.-V. F.	42.00
1028	✉	24c Carmine, Air Post (C6). Six Flight Covers, Mostly San Francisco, one with "Air Mail Field Rawlins, Wyo. Fine-Very Fine	90.00
1029	✉	10c Lindbergh, (C10). Four First Day Covers, Diff. Cities, Very Fine	78.00
1030	✉	10c Lindbergh (C10). Four First Day Covers, Diff. Cities, Very Fine	78.00
1031	✉	10c Lindbergh (10). Four First Day Covers, Diff. Cities, small tear in one envelope, otherwise Very Fine	78.00
1032	✉	10c Lindbergh (C10). Seven First Day Covers, Three Diff. Cities, a couple have faults, others Very Fine	134.50
1033	✉	10c Lindbergh (C10). Four First Day Covers, Diff. Cities, each Franked with additional postage, #C7, C8 (Reg. & Spec. Del.), Fine-Very Fine	78.00+
1034	✉	10c Beacon, Airpost (C11). Horiz. Pair, on Washington, D. C., July 25, 1928 First Day Cover, Very Fine	37.50+
1035	✉	5c Beacon, Air Post (C11). Pair, Tied by "Washington, D. C., Jul. 25, 1928" First Day Cover, Very Fine	37.50
1036	✉	5c Beacon, Air Post (C11). Pair, Tied by "Washington, D. C., Jul. 25, 1928" on First Day Cover, Very Fine	37.50
1037	✉	5c Beacon, Air Post (C11). Three First Day Covers, each Franked with Plate No. Pair, Fine-Very Fine	112.50
1038	✉	5c Beacon, Air Post (C11). First Day Covers, two Blocks, Pair, others Pair & Strip of Three (Reg.), two small faults, others Fine-Very Fine	150.00
1039	✉	5c Beacon, Air Post (C11). Six First Day Covers, each Franked with Pair, one stamp tiny scrape, others Fine-Very Fine	225.00
1040	✉	5c Beacon, Air Post (C11). 32 Covers, All Diff. Cities, each with "Aug. 1, 1928" pmk., First Day of New 5c Air Mail Rate, Fine-Very Fine	80.00+
1041	✉	5c Violet, Air Post (C12). Two copies, overlapped, tied by "New York, July 27, 1931" pmks., "Istanbul July 30, 1931" Backstamp on New York-Istanbul-Flight Cover , autographed by John Polando, autographed photo of plane accompanies, Very Fine (AAMC #1145) AAMC	100.00
1042	✉	5c-20c Postage, Air Post, Parcel Post (Betw. 568-Q8). On Cacheted Zeppelin South America Flight Cover tied by "New York, N. Y., May 7, 1930" pmks., includes #616(2), #C7-C8, #C12, #Q7-Q8, Fine-Very Fine, Unusual Franking Combination	E. III
1043	✉	65c-\$1.30 Graf Zeppelin (C13-C14). On Cacheted South America Flight Cover tied by "New York, N. Y., Apr. 24, 1930" pmk., with additional franking, #C2-C4, #C6, C3 has trivial corner flaw, Fine-Very Fine, Spectacular Usage	275.00
1044	✉	50c Chicago Zeppelin (C18). B. Plate No. 21171 Single, tied by "Washington, D. C. Oct. 5, 1933" First Day Cancellation on Illustrated First Day Cover, Very Fine	70.00

1045	✉	50c Chicago Zeppelin (C18). Tied by New York, Oct. 2, 1933 First Day Cancellation , Red German Chicago Flight Cachet, Magenta American Cachet on Flight Cover from Friedrichshafen to Pernambuco, Very Fine (Sieger #241B)	60.00
1046	✉	50c Chicago Zeppelin (C18). Tied by Chicago, Oct. 7, 1933 First Day Cancellation on Cacheted Zepp Flight Cover, Fine (Sieger #244C)	75.00
1047	✉	50c Chicago Zeppelin (C18). Tied by Miami, Fla. Oct. 6, 1933 First Day Cancellation on Cacheted Zepp Flight Cover, Very Fine (Sieger #242B)	50.00
1048	✉	50c Chicago Zeppelin (C18). On Cacheted Cover tied by Akron, Ohio Wavy Line Pmk., Very Fine	38.50
1049	✉	2c Carmine (634). Tied by New York, June 27, 1934 Machine Cancel, in Combination with Poland 5gr. Air Post on Cacheted, Autographed New York-Warsaw Flight Cover , Fine (AAMC #1211)	AAMC 40.00
1050	✉	8c Olive Green, Air Post Entire (UC7). Tied by Brooklyn Jan. 5, 1934 Duplex, additional Brooklyn May 13 pmk., Floyd Bennett Airfield Cachet, Italian Postage and Italian pmks. on Attempted-Flight Cover to Rome, Autographed by C. Sabelli, Very Fine (AAMC #1207) AAMC	100.00

1051	✉	First Official Missile Mail , "U. S. S. Barbero, Jun. 8, 1959" pmk. ties 4c Commem. #1094 to Cacheted Cover (Regulus Missile, "First Official Missile Mail"), Very Fine, Scarce	(Photo) E. XII
------	---	--	-----------------------

1052	✉	PHILIPPINES, 1917-33, 2c-20c Postage, Air Post, Special Delivery (Betw. 296-E2). 15 Covers, First Flights, Exhibition Flights, Experimental Flights, all with Cachets, Many Colored, one autographed, Very Fine lot	E. VI
1053	✉	— 1928, 2c-1p London-Orient Flight (C18-C28). On Cacheted Manila, Nov. 9, 1928 First Day Cover , average centering, Very Fine Cover, Rare	43.50+
1054	✉	— 1928, 2c-10c London-Orient Flight (Betw. C18-C22). Five Diff. Flight Card, Covers, three with Circular First Flight Cachets, other two with Handstamp "Via U. S. Army Airplane", Very Fine, Scarce lot	E. VI
1055	✉	— 1928-33, 8c-32c Air Posts (C21, C22, C24, C51). Tied by "Manila June 29, 1935" pmks. on Cacheted Manila-Singapore Flight , Very Fine (AAMC #102a)	AAMC 100.00
1056	✉	U. S. & FOREIGN FLIGHT COVERS, 1911-38, 20 Covers, Cards, incl. U. S. Governmental, Souvenir Flights, First, Second Issue 8c, 16c, Russia, India, Rocket Flights, also two fronts, Attractive lot. F.-V. F.	E. VIII

SPECIAL DELIVERY, OFFICES IN CHINA

1057	★	10c 1885-1908 Special Delivery (E1-E3, E6-E8). Fresh, o. g., E1 & E3 s. e., Fine-Very Fine	116.25
1058	★	10c 1885-1914 Special Delivery (E1, E6-E7, E9). E7 s. e., Fine-Very Fine	89.25
1059	★	10c Blue (E2). Well Centered, Fresh, Large Part o. g., pinpoint thin speck, Extremely Fine Appearance	37.50
1060	★	10c Pale Ultramarine (E10). Very Fine	(Photo) 55.00
1061	★	10c Ultramarine (E11). Seven Blocks & Pl. No. Strip of Three, Lovely Range of Shades, Fine-Very Fine	85.50
1062	★	10c Registration (F1). T. Imprint Block, Mint, Fine-Very Fine	52.50
1063	★	2c-\$2.00 Offices in China (K1-K16). Six with Plate No., nearly all V. F.	139.00
1064	★	2c-\$2.00 Offices in China (K1-K16). Fine-Very Fine Set	139.00
1065	★	1c-\$1.00 Offices in China (K1-K15). Well Centered, 16c small gum thin, others Very Fine, Choice	111.50
1066	★	2c-\$2.00 Offices in China (K1-K18). 5c thin, others V. G.-V. F.	160.00

OFFICIAL STAMPS

1067	1c-24c Agriculture (O1-O6, O8). Used, a few have flaws, or perfs cut in, Good-Very Fine	67.35
1068 ★	\$2.00 Green & Black, State (O68). Well Centered, Fresh, small thin in perfs at top, Very Fine appearance	90.00
1069 ★	90c Treasury, Soft Paper (O113). Fresh, Part o. g., thin spots, centered to T. L., Scarce	115.00
1070 ★	1c-90c Officials (Betw. O1-O120). Collection of 85 Diff. Unused Stamps, incl. Cpl. Sets, Soft Papers, some have small faults, others F.-V. F.	840.00
1071	1c-\$2.00 Officials, Mounted Collection of 96 Used Stamps incl. \$2.00 State, Cpl. Sets, some have faults, others Fine-Very Fine	538.85

PARCEL POSTS, CARRIERS

1072 ★	1c-\$1.00 Parcel Post (Q1-Q12). Fine-Very Fine Set	202.00
1073 ★	1c-\$1.00 Parcel Post (Q1-Q12). \$1.00 s. e., perfs. touch on 15c & 20c, others Fine-Very Fine Set	202.00
1074 ★	1c-75c Parcel Post (Q1-Q9, Q11). 20c & 75c have tiny thin specks, few part o. g., otherwise Fine-Very Fine	73.25
1075 ★田	4c Parcel Post (Q4). R. Plate No. 6346 Block of Six, reinforced, Mint, Very Good	110.00
1076 ★	50c Parcel Post (Q10). Fine	53.50
1077 ★	\$1.00 Parcel Post (Q12). Very Fine	(Photo) 75.00
1078 ★	\$1.00 Parcel Post (Q12). Tiny, almost invisible closed tear, Very Fine appearance	75.00
1079 ★	1c-25c Parcel Post Due (JQ1-JQ5). Fine-Very Fine	42.75
1080 ★	10c, 20c Postal Insurance, Booklet Panes (Q1 1-Q1 2). Complete Unexploded Booklets, Very Fine	75.75
1081 ★	10c, 20c Postal Insurance, Booklet Panes (Q1 1-Q1 2). Exploded & Unexploded Booklets respectively, Very Fine	75.75
1082 ★田	1908 Christmas Seal (WX4). Block, Mint, Very Fine	80.00+
1083	1c 1842-57 Carriers (LO2, 1LB8, 3LB1, 6LB5). Nearly All Margins All around, three of first (diff. cancels), small faults #6LB5, otherwise Fine-Very Fine Lot	152.00
1084	New York, 3c Black on Blue (6LB5). Red U. S. in Octagon Cancel, tiny corner creases, Very Fine appearance	(Photo) 50.00

POSTAL STATIONERY

CUT SQUARES

1085 ★	3c-40c 1861 Issue, Cut Squares (U36, U38-U39, U44-U45). Unused, V. F.	100.00
1086 ★	10c-40c 1861 Issue, Cut Squares (U40-U45). Full Corners, Unused, V. F.	104.50
1087 ★	2c Vermilion, Die 7, on Amber (U154). Unused, Very Fine	(Photo) 57.50
1088 ★	12c Plum, 24c Purple, on Amber, Cut Squares (U196, U202). Unused, Very Fine	56.50
1089 ★	15c Orange on Cream, Cut Square (U200). Unused, Very Fine	(Photo) 70.00
1090 ★	90c Carmine on Cream, Cut Square (U213). Unused, Extremely Fine, Ex-Lilly	(Photo) 100.00
1091 ★	2c Red on Amber, "3½ Links", Cut Square (U241). Light Impression, Very Fine	(Photo) 125.00
1092 ★	2c Red on White, Round "O", Cut Square (U247). Full Corner, Unused, Very Fine, Ex-Lilly	(Photo) 110.00
1093 ★	6c Vermilion on Cream, War Dept., Cut Square (UO38). Unused, V. F.	37.50

ENTIRE ENVELOPES
(Including Western Franks)

1094	✉	3c Pink on White (U34). Size 3, Knife 11, Unused, Very Fine, Thorp #96, \$125.00	—
1095	✉	3c-12c 1861-74 Entires (U36, two, U39, U93S). Last has opt. Form 14, others Unused, Fine-Very Fine Thorp	94.50
1096	✉	6c Pink on White, Buff (U38-U39). Size 7, Knife 3, Unused, F.-V. F., Thorp #109, 111, \$80.00	70.00
1097	✉	9c-90c 1861-87 Entires (U41, U67a, U209, U336a, U337a, two, U343). Unused, Fine-Very Fine	85.50
1098	✉	12c Red & Brown on Buff (U42). Size 7, Knife 19, Unused, Very Fine, Thorp #125, \$60.00	50.00
1099	✉	12c Red & Brown on Buff (U42). Size 7, Knife 19, Unused, Very Fine, Thorp #124, \$60.00	50.00
1100	✉	20c Red & Blue on Buff (U43). Size 8, Knife 14, Unused, Very Fine, Thorp #125, \$80.00	70.00
1101	✉	24c Red & Green on Buff (U44). Size 8, Knife 20, Unused, Very Fine, Thorp #126, \$75.00	60.00
1102	✉	24c Lake & Green on Salmon (U44a). Size 8, Knife 20, Unused, folded in center, otherwise Very Fine, Thorp #127, \$110.00	100.00
1103	✉	40c Black & Red on Buff (U45). Size 8, Knife 20, Unused, Very Fine, Thorp #128, \$100.00	90.00
1104	✉	40c Black & Red on Buff (U45). Salmon Buff Shade, Size 8, Knife 20, Unused, minor toning around edges, Fine, Thorp #129, \$150.00	90.00
1105	✉	2c Black, "Black Jack" Issue (U46-W47, U50, U52-W57). 19 Diff. Unused Entires, Very Fine, Thorp bet. #130-158, \$231.50	150.50
1106	✉	2c Black, "Black Jack" Issue (Betw. U46-W57). 15 Diff. Entires, Unused, Virtually all Very Fine, Thorp bet. #130-158, \$149.00	125.50
1107	✉	2c Black, "Black Jack" Issue (Betw. U46-W57). 65 Unused Entires, a few addressed, incl. Dies, Sizes, Papers, Die Types, a few have Specimen opts., Nearly all Fine-Very Fine	E. VII
1108	S✉	1c-24c Reay, Specimen (Betw. U76S-U99S). Seven Diff. Entires, opt. Forms 13, 14, some have light toning spots, otherwise V. F. lot, Thorp #228, 310-311, 321, 326-327, 331	250.00
1109	S✉	2c-3c Reay, Specimen (U79S, U80S, U83S, U84S). Opt. Form 10, with add. Codes in ms., F.-V. F., Thorp #237, 239, 271, 272	145.00
1110	✉	12c Plum on Amber (U94). Size 7, Knife 34, Unused, Very Fine, Thorp #319, \$50.00	50.00
1111	✉	Eureka Express Co. Frank, Ty. 2, 12c Plum on Amber (U94). Size 7, Knife 34, Unused, Very Fine, Thorp #319, \$55.00	50.00
1112	✉	Wells, Fargo & Co. Frank, Ty. E, 12c Plum on Amber (U94). Size 7, Knife 34, Unused, Very Fine, Thorp #319, \$50.00	50.00
1113	✉	Wells, Fargo & Co. Frank, Ty. E, 12c Plum on Amber (U94). Size 7, Knife 34, Unused, Very Fine, Thorp #319, \$50.00	50.00
1114	✉	U. S. Entires, 1863-93, 97 Used & Unused Entires, incl. few Specimen Opts., Variety of Sizes, Papers, Knives, Issues, also some U. S. & Foreign Stamps, Mostly Fine-Very Fine	E. VIII
1115	✉	Wells, Fargo & Co. Franks on 2c-18c 1853-87 Entires (Betw. U9-328). 119 Entires, all Unused (a few addressed, one cancelled), a Great Variety of Sizes, Issues, and a number of Diff. styles & types of Franks, also a few other Cos, Duplication, Attractive lot with many scarce items, Mostly Very Fine	E. IX
1116	✉	2c Vermilion on Amber, Die 7 (U154). Size 3, Knife 48, Wmk. 6, Wells, Fargo & Co. Frank, Ty. E, Unused, Very Fine, Thorp #505, \$80.00	80.00+

1117	✉	6c Red on White (U181). Size 8, Knife 36, Wmk. 3, Printed Address, Unused, Very Fine, Thorp #752 , \$60.00	—
1118	✉	6c Orange on White, Airpost, Die 2b, Bicolored Border (UC4). Size 13, Knife 83, Wmk. 39, Unused, Very Fine, Thorp #5019 , \$25.00	30.00

REVENUE STAMPS

1119		1c-\$50.00 First Second, Thirl Issue Revenues, Mounted Collection of 218 Diff. Stamps, incl. Imperfs., Part Perfs, Nice Handstamp cancels, Better Values, a few have faults, Mostly Fine-Very Fine	832.20
1120		2c-\$5.00 Civil War Revenues, Imperforate (Betw. R5a-R90a). 23, Twenty Diff., Almost All have four margins, ms. cancels, Nearly All F.-V. F.	54.96
1121		50c Conveyance, Imperforate (R54a). Block of Six (2x3), Large Margins All Around, neat ms. cancels, crease between two pairs & tiny corner fault, otherwise Very Fine, Scarce Multiple	97.00
1122		70c Foreign Exchange, Imperforate (R65a). Margins all around, Pretty Red Handstamp Cancels, Very Fine	45.00
1123		\$5.00 Mortgage, Imperforate (R91a). Horiz. Pair, Ample to Large Margins except a trifle in at T. & R., ms. cancels, Fine Pair ..	50.00
1124		\$20.00 Probate of Will (R99c). Vivid Color, neat handstamp cancels, tiny insignificant tear between two perfs., otherwise Fine (Photo)	200.00
1125		\$25.00 Mortgage, Imperforate (R100a). Horiz. Pair, Ample to Huge Margins, ms. cancel, few faint creases & tiny thin spot in margin, Very Fine Appearance, Scarce	300.00
1126		\$50.00 Internal Revenue, Imperforate (R101a). Huge Margins, Rich Shade, Light cancel, Extremely Fine	27.50
1127		\$200.00 U. S. I. R. (R102c). Fresh Colors, Fine	100.00
1128		\$200.00 U. S. I. R. (R102c). Lovely Colors, neat ms. cancel, Fine (Photo)	100.00
1129		\$200.00 U. S. I. R. (R102c). Rich Colors, ms. & punch cancels, few light creases, Fine Appearance	100.00
1130		2c-50c First, Second, Third Issue Revenues, Various Values Used on Nine Checks, All But Two Used in Combination with Canadian Revenues (Bill Stamps), Very Good-Very Fine, Interesting Lot	E. III
1131		\$20.00 Blue & Black (R129). Neat ms. cancel, Fine	65.00
1132		2c Orange & Black, Inverted Center (R135b). Neat ms. cancel, Very Fine (Photo)	60.00
1133		\$20.00 Orange & Black (R150). Neat ms. & Diamond Grid Punch Cancels, Fine	70.00
1134	★	\$5.00 Dark Blue, Documentary (R159). Fresh, o. g., Very Fine	42.50
1135		\$1,000.00 Series of 1946 (R460). Uncut, Fine	60.00
1136		50c Green & Black on Green, Proprietary (RB8b). Fine	185.00
1137		\$1.00 Proprietary, Violet Paper (RB9a). Well centered, 1876 ms. cancel., Horiz. crease, minor thins, Fine appearance	400.00
1138		10c Blue, Proprietary (RB19b). Fine	45.00
1139	★	¼c-3¾c 1914 Proprietary (RB32-RB36, RB38-RB40). Blocks, few without gum, Very Good-Very Fine	90.20
1140	★	⅛c-20c 1914 Proprietary (RB44-RB64). Blocks, a few incl. 6c without gum or small faults, others Very Good-Very Fine, Complete Set	232.17
1141		10c Carmine, Future Delivery, Error, reading "Delivery Future" (RC4c). Handstamp cancel, Centered far to R. B., Very Scarce, unpriced in cat. (Photo)	—
1142		\$50.00-\$100.00 1945 Stock Transfer (RD204-RD206). Used, uncut Fine-Very Fine	77.50
1143		\$7.00-\$20.00 1949 Wine Stamps (RE178, RE180-RE181). \$7.00 Tiny staple holes, \$10.00 Unused, Fine-Very Fine	93.50

1144	\$7.00-\$20.00 1949 Wine Stamps (RE178, RE180-RE181). \$7.00 tiny staple holes, \$10.00 Unused, Fine-Very Fine	93.50
1145	\$7.00-\$20.00 1949 Wine Stamps (RE178, RE180-RE181). \$7.00 tiny staple holes, \$10.00 Unused, Fine-Very Fine	93.50
1146	Colonial Revenues, 2sh6p For America (RM31a). The so-called "Boston Tea Party" stamps, Embossed in Brown & in Blue, stiff paper respectively with control labels on back. Age & pressure have caused the two stamps to be stuck together, slightly overlapping, Fine & Rare, both with the metal inset	(Photo) 900.00
1147 ★	42c-\$5.00 1942-44 Motor Vehicle Revenue (RV1-RV29). Mint, couple duplicates incl. Block of #RV29, Very Fine	238.00
1148 ★	42c-\$5.00 1942-45 Motor Vehicle Revenue (Betw. RV1-RV46). 39 Diff., one used, Fine-Very Fine	262.75
1149 ★	\$1.00-\$2.00 1934-1957 Hunting Permits (RW1-RW9, RW11-RW15, RW19-RW24). All But three unused, perfs touch on RW6, others F.-V. F.	143.00
1150 ★	\$1.00-\$3.00 1934-66 Hunting Permits (Betw. RW1-RW33). 16 Diff., #RW1 large part o. g., Fine-Very Fine	101.50
1151	\$1.00 1934-46 Hunting Permits (RW1-RW13). 17 Unused, Mostly Mint, one Block, five Plate No. Singles, 24 used, duplication, few creases, others Very Good-Very Fine	210.25
1152 ★	\$1.00 Rose Lake, Hunting Permit (RW2). Fine	35.00
1153 ★	\$1.00-\$3.00 1939-62 Hunting Permits (Betw. RW6-RW29). 12 Diff., Plate No. Singles, Mint, Fine-Very Fine	70.00
1154 ★	\$1.00-\$3.00 1941-67 Hunting Permits (RW8-RW11, RW13-RW19, RW24-RW27, RW30-RW32, RW34). Mint Plate No. Singles, F.-V. F.	107.50
1155 ★	\$1.00-\$3.00 1944-65 Hunting Permits (Betw. RW11-RW32). 11, Eight Diff., Mint Plate No. Singles, Very Fine	62.75
1156 ★田	\$1.00 1945-46 Hunting Permits (RW12-RW13). T. Plate No. Blocks of Six, Mint, Very Fine	50.00
1157 ★田	\$2.00 1952-57 Hunting Permits (RW19-RW24). Blocks, All with Plate No., Mint, Very Fine	136.00
1158	Match & Medicine Collection in Original Carter album, 159 stamps	519.20
1159	World War II U. S. D. A. Cotton Ration Booklets, Complete 50c, \$1.00 & \$5.00 Booklets, Mint, Very Fine	E. III

STATE REVENUE STAMPS

1160 ★	\$550.00 Butte County, California State Documentary, used for only first six months of 1968, most were then destroyed or cancelled, Mint, Very Fine	(Photo) —
1161 ★	\$550.00 El Dorado County, California State Documentary, Mint, Very Fine	(Photo) —
1162 ★	\$550.00 Imperial County, California State Documentary, Mint, V. F.	—
1163 ★	\$550.00 Monterey County, California State Documentary, Mint, V. F.	—
1164 ★	\$550.00 Sacramento County, California State Documentary, Mint, V. F.	—
1165 ★	\$550.00 San Bernardino County, California State Documentary, Mint, Very Fine	—
1166 ★	\$550.00 Shasta County, California State Documentary, Mint, Very Fine	—
1167 ★	\$550.00 Tulare County, California State Documentary, Mint, Very Fine	—

LOTS ON VIEW FROM NOVEMBER 3rd
OFFICES OPEN SATURDAY BEFORE SALE

CONFEDERATE STATES

Postmasters' Provisionals

1168	✉	Abingdon, Va. 5c Black on Orange (2XU3). Clear strike, Bold "Abingdon, Va. Sep. 4, 1861" pmk., nick restored at top of cover, Fine appearance (Photo)	175.00
1169		Charleston, S. C., 5c Blue (16X1). Large margins showing all four frame lines, Tied on small piece by Sep. 23, 1861 pmk., Very Fine ... (Photo)	65.00
1170		Petersburg, Va. 5c Red (65X1). Pos. 6, with wide left sheet margin & top margin, other sides trifle into some ornaments, tied by Blue pmk. on small piece, Fine ... (Photo)	100.00
1171	✉	Christiansburg, Va., 5c Blue on White (99XU2). Clear strike & pmk. on small envelope to Lynchburg, Va., Fine & Scarce ... (Photo)	200.00
1172	✉	Weldon, N. C., Mostly clear circle, Bold "Paid 5" on multicolor Patriotic Cover , 12-Star Flag, Dietz B-77 with extra Star at L. B., Cover with some age stains, minor bend, Fine, Very Scarce type & usage ... (Photo)	E. VII

GENERAL ISSUES

1173	✉	5c-10c General Issues (1, 6, pair, 7 pair, 11 three, 12, two). Seven Covers and #1 mounted on envelopes, town pmks., and ms. cancels, Very Good-Very Fine, Attractive lot	E. III
1174	✉	10c Blue, "TEN" (9). Bright color, Large margins L. & B., irregular margins other sides barely touching at one point, on interesting 1863 folded letter, Fine ... (Photo)	180.00
1175	☐	10c Blue (12). Block of Six (2x3) on piece, tied by Bold "Griffin, Ga." pmks., small crease between top & middle pair just touching designs, otherwise Extremely Fine & Handsome	125.00+
1176	✉	10c Greenish Blue (12c). Huge margins, tied by Blue town pmk. on 1864 Turned Cover , original use on Printed Official Envelope Imprinted "Medical Directors Office, Richmond, Va., Official Business" Part of "Richmond, Va." pmk. indicates a stamp may have been taken from the inside of the cover, Very Fine	E. IV
1177	★	20c Green (13). Horiz. Strip of Four with full bottom Imprint, Huge margins, large part o. g., light crease in one & negligible thin, otherwise Very Fine, Scarce ... (Photo)	100.00
1178	★☐	20c Green (13). Block, Unusual printing variety with upper part of top pair showing double impression , very pronounced in the numerals. Large margins, Fresh, o. g., light creases, Very Fine appearance, Unusual	E. VI
1179	★☐	20c Green (13). Block of Six, Double Transfer of Top Center stamp, Large margins, fresh, o. g., minor gum bend in margin between stamps, Very Fine	62.00+
1180		CONFEDERATE STATES, 1c-20c General Issues (Betw. 1-14). 55 stamps Ten diff. incl. shades, a #62X2 Provisional, mostly unused, many have faults, others Fine-Very Fine	272.00

U. S. POSSESSIONS

1181	★	GUAM, 1899, 1c-50c Overprints (1, 3-7, 10-11, E1). Fresh, o. g., couple tiny faults, heavy hinges, Fine-Very Fine Appearance	167.00
1182	★	— 1899, 1c-\$1.00 Overprints (1-2, 5-6, 8, 12, E1). Mostly o. g., #12 has minute tear between perf. tips, others Fine-Very Fine	124.25
1183	★	— 1899, \$1.00 Black, Ty. I (12). Fresh, Large Part o. g., centered to T., Fine	55.00

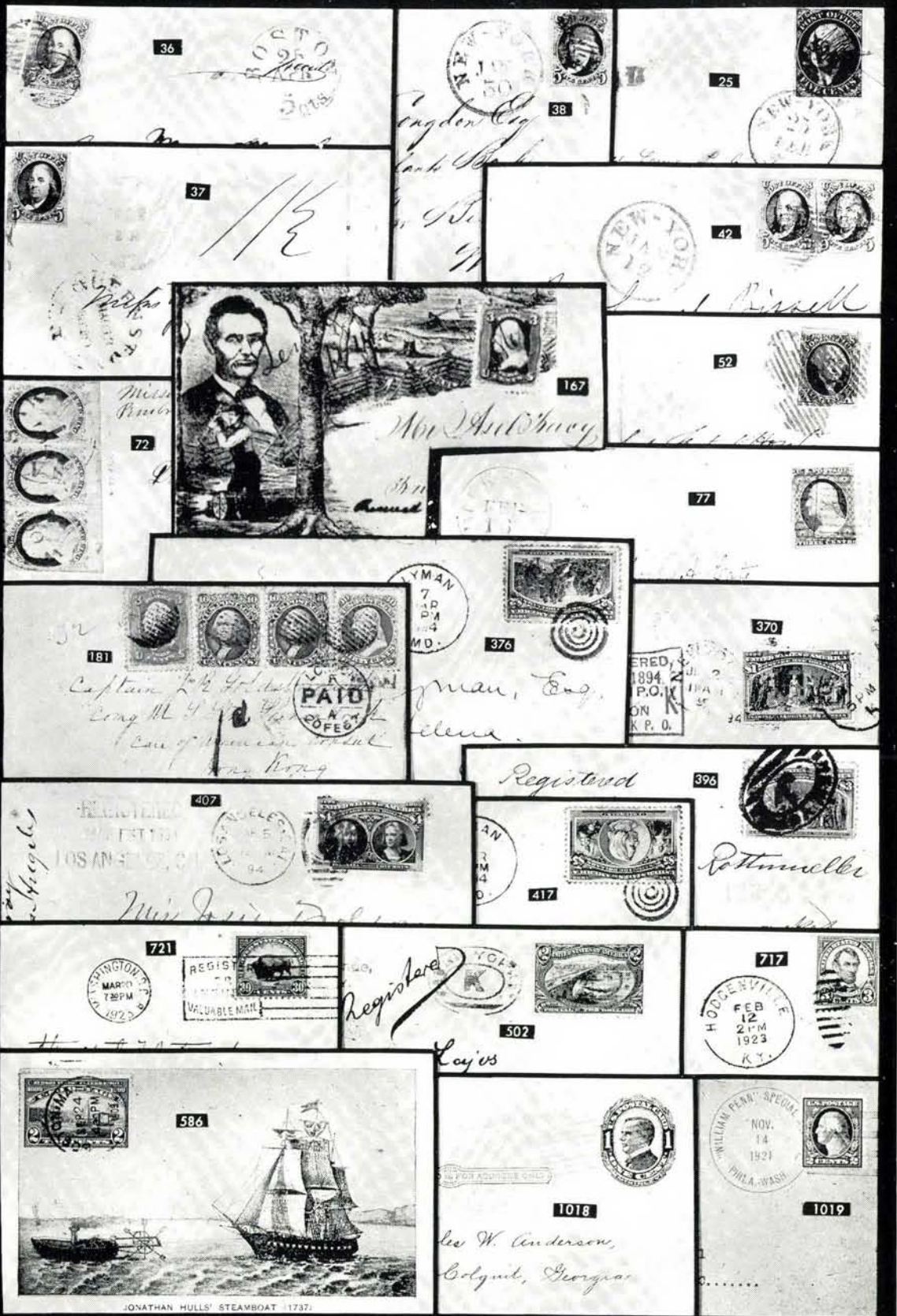

36

25

38

37

42

167

52

72

77

181

376

370

407

396

417

721

502

717

586

1018

1019

JONATHAN HULLS' STEAMBOAT 1737



1



21



23



26



27



28



2



29



30



31



43



44



45



46



47



48



49



54



51



53



59



62



54



60



65



76



82



84



87



89



93



81



90



95



96



98



100



101



104



105



120



125



133



134



139



143



145



148



149



150



151



152



153



154



155



156



157



158



159



160



161



170



175



176



178



182



184



193



205



213



162

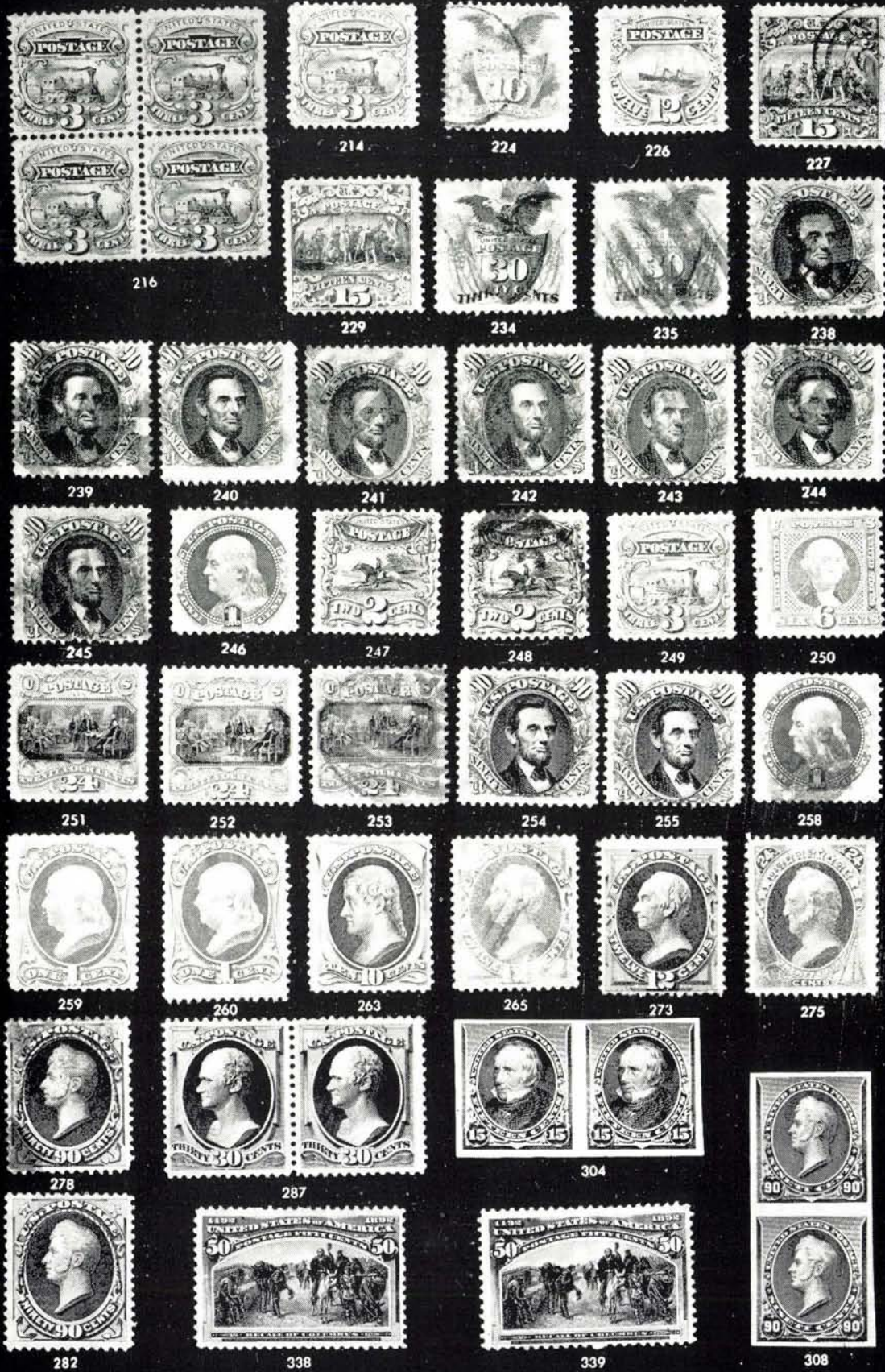



340



341



342



343



344



345



352



353



354



355



356



357



358



359



360



361



362



364



365



366



371



372



373



374



375



376



377



378



379



380



387



388



389



390



391



392



393



394



395



397



398



399



400



401



402



403



404



405



406



408



409



410



411



412



413



414



415



416



423



425



426



429



430



433



441



442



443



444



448



449



472



473



474



478



479



480



481



482



483



484



485



486



487



488



489



490



491



493

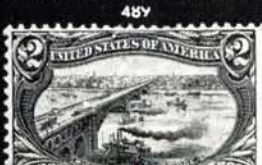

494



495



496



497



498



499



500



501



515



527



528



529



538





318



322



331



362



555



557



561



600 EX



2105



577



652



616

628



6909



6143

604



617

629



6899



6130

605



621



668



10208

685



688



14306

724



696



F 14326

\$5.00

F 14327

729



14867

745



905



F 16928

F 16925

775



14901

746



796



797



18907

807



539



532



568



606



607



608



618



619



620



631



633



634



638



646



649



650



656



662



667



666



673



694



693



678



900



902



695



907



978





997

1060

1077

1084



1087

1089

1090

1091



1092

1127

1132

1141



1128

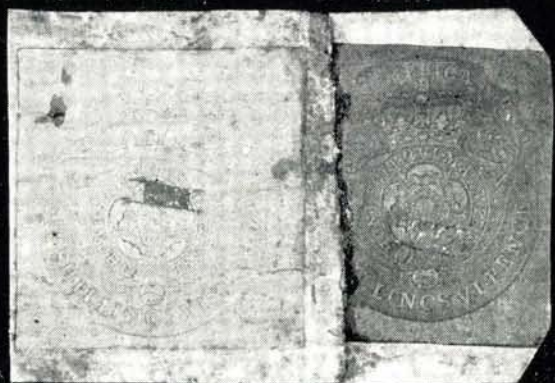

1146



1169



1170



1160



1161



1184



921



924



940



941



1124



1125



1177



927



937



938



952

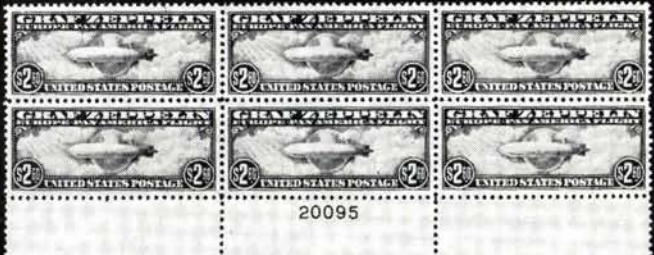

974



19006

953

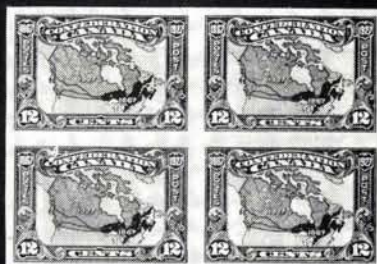

1885



21171

989



21172

990



1890



1137



2073



1903



1975



1983



2162 EX



1189



1826 EX



1830



1831



1835



1838



1839



1840



1842



1843



1845



1852



1854



1855



1846



1856



1857



1858



1859



1861



1865



1866



1867



1868



1869



1870



1871



1874 EX



1875



1888 EX



1894



1895



1905



1904



1906



1907



1908 EX



1917



1926 EX



1922



1925 EX



1937



1927



1947



1949



1951



1960 EX



1952



1953



1964



1965



1966



1967



1969



1972



1973



1974



1981



1989 EX



2003



2007



2008



2009



2016



2019



2024



2027



2044



2045



2037 EX



2048



2049



2051



2060



2085 EX



2063



2064



2067 EX



2070



2071 EX



2072



2074



2080



2081



2092



2111



2102



2106



2126 EX



2120



2144 EX



2164



2145



2148



2163



1171

THE POSTMASTER GENERAL
WASHINGTON

FIRST OFFICIAL



1051

ROUND THE WORLD FLIGHT
of the "WINNIE MAE"Pilot *Wiley Post*
Navigator *Harold Gatty*Mr. Peter A. Union
270 Park Ave., 27th Fl.
New York, N. Y.

1020



1174

Mr. Edward S. Brown

1168



1172

PAID 5

Mr. Francis Brown

2050



2158



2036

*5 1/2*GRANDE BRETAGNE
PARIS: MALO

1963

Comme D'habitude

1950

*Daniel S.*紅島徳
寶洲
徳Wells Fargo & Co.
OVER OUR CALIFORNIA AND COAST ROUTES:
VICTORIA, VANCOUVER ISLAND.

1862

ROCKETGRAM.
AIRWAYS.

1792



1822



1970

Mrs. J.R. Goldsborough.



1804



1819

PAR AVION

Herrn S. Bayer,
Friedrichshafen a. B.
Germania.Handwritten text: *Handwritten text*

1817

*Handwritten text**Handwritten text*

1184 ★	HAWAII, 1853, 13c Dark Red (6). Clear to Large Margins, Fresh Color & Impression, tiny thin spot, Fine appearance (Photo)	150.00
1185 ★	— 1861, 5c Blue on thin Bluish (9). Margins all around, small thin spots, one on surface, otherwise Very Fine	75.00
1186 ★	— 1871, 18c Dull Rose (34). Sheet of 50, Sheet Margins on 3 sides, Very Good-Very Fine	210.00+
1187	HAWAII, 1861-99, 255 Used & Unused Stamps, mostly in wholesale quantities, some have faults, Balance Very Good-Very Fine	555.70
1188	HAWAII, 1861-99, Collection of 45 Mostly Unused Stamps, incl. Pictorials, Red & Black Provisional opts., a few have faults, but Most are Fine-Very Fine	274.25
1189 ★	PHILIPPINES, 1911, 4p Deep Blue (273). Fine (Photo)	175.00
1190 ★	— 1907, Official Seal, Light Brown (OX 2). Well centered, a single short perf., otherwise Very Fine, Scarce	16.50
1191 ★	— 1913, Official Seal, Lemon Yellow (OX7 var.). Top & Bottom with Hyphen-Hole perf., Pin. perf. at sides, Unlisted var., Mint, Very Fine & obviously Very Rare	—
1192	PUERTO RICO, 1873-1900, Collection of 280 Used & Unused Stamps & Cut Squares, Wide Range of Issues, with opts., Provisionals, U.S. Administration, Dues, a few have faults, Balance Fine-Very Fine	E. VII

UNITED NATIONS

1193 ☒	UNITED NATIONS, 1951. 1c-\$1.00 First Issue, Air Posts (1-11, C1-C4). Two Complete Sets on Cacheted, Addressed, First Day Covers, V. F.	109.50
1194	UNITED NATIONS, 1951-62, Accumulation of 264 Mostly Used Stamps & 18 Covers & Cards, incl. #38 on F. D. C., Nearly all F.-V. F.	166.23

LARGE & MISCELLANEOUS U. S. LOTS & COLLECTIONS

1195 ☒	U. S. Stampless Covers, 33 Covers, Variety of pmks., incl. Red, Blue, Rate Markings, Free Franks, Pairs, ms. pmk., Nearly all F.-V. F.	E. III
1196	U. S. Collection, 1847-1956, Collection of 1842 Used Stamps & 3 Souvenir Sheets, incl. #1, 1851 Issue to 12c, 1857 to 30c, 1861 to 24c, Grills to 30c, 1869 to 30c, Banknotes to 90c, Columbians to \$1.00, 1859 to \$5.00, Trans-Miss. to \$2.00, Louisiana-Purchase, Pan-Pacific, etc., cpl. Air Posts with C1-C6, C15, Cut Squares, Many have faults, Balance Fine-Very Fine	5,292.49
1197	Dealer's Stock, 1847-1940, in Four Stock Books, Wide Variety, all used, Mixed Condition, Useful Lot	E. XIII
1198	U. S. Collection, 1851-1895, 105 used Stamps on Pages, incl. #15, 1857 Values to 24c, 1861 to 90c, Bank Notes to 90c, 1895 to \$1.00, very few faults, Mostly Fine-Very Fine	687.47
1199	U. S. Collection, 1851-1928, 339 Used & Unused Stamps, incl. 1851 Values to 10c, 1857 to 30c, Bank Note Grills to 7c, Bank Notes to 90c(5), Columbians to 50c, Trans-Miss. to 50c, Pan-Am., La. Purchase, Pan-Pacific Cpt., Postage with Values to \$5.00, Coils, many earlys have faults, others Mostly Fine-Very Fine	2,165.55
1200	U. S. Collection, 1851-1938, 386 Used Stamps, incl. 1851 Values to 12c, 1861 to 90c, 1869 to 30c, Bank Notes to 90c (3), Columbians to 15c, Trans-Miss. to 50c, Pan-Am., La. Purchase, Pan-Pacific, Perf. 12 Cpl., Air Post, incl. C1-C6, Parcel Post Set, some have faults, balance Fine-Very Fine	E. IX

1201	U. S. Collection, 1851–1958, 1245 Used Stamps & Seven Souvenir Sheets, incl. 1851 Values to 12c, 1857 to 30c, 1861 to 90c, Grills to 15c, Bank Notes to 90c(5), Columbians to 50c, Trans–Miss. to 50c, Pan–Am. Cpt., Commems, Postage to \$5.00 incl. #278, #523, Air Post incl. C1 (Block), C18, Dues, Offices in China, Parcel Post Set, few cut squares, some have faults, balance Fine–Very Fine	3,816.34
1202	U. S. Collection, 1851–1965, Collection of 2031 Used & Unused Stamps, Mostly 20th Cent. incl. Pan–American to 10c, Louisiana–Purchase to 10c, Pan–Pacific, Kans.–Nebr. Cpt., 10 Souvenir Sheets, C1–C6, Parcel Posts, Revenues, also some Possessions, some have faults, Balance F.–V. F.	E. XI
1203	U. S. Collection, 1869–1966, Collection of 1412 Used & Unused Stamps & 4 Souvenir Sheets, Nearly all 20th, incl. Commems., Coils, Air Posts, Parcel Posts, Cut Squares, Revenues, some have faults, Balance F.–V. F.	E. VII
1204	☒ U. S. Covers, 1851–1913, 60 Covers, Cards, Entires, Variety of Frankings, Usages, Cancells, incl. some Fancy, Patriotics, Blood Locals, Illustrated Advert, Missent, Mostly F.–V. F., Attractive lot	E. V
1205	☒ Cover Miscellany, 18, incl. Stampless to Canada, 1c 1851 (2), "Steamboat", R. R., 1c 1867 Grill, 2c & 3c 1869, Nine Entires incl. Four Used with Wells Fargo Corner Card (one 10c U41), Very Good–Very Fine	E. VI
1206	1c–90c 1870–88 Bank Notes (Betw. 134–218). Mounted Collection of 1448 Mostly Used Stamps, Shades, Cancells, incl. Geometrics, Colors, Shields, Stars, Leafs, Numerals, "OK", "Used Up", etc., Unused incl. #145–152, #217, few blocks, pairs, Fine–Very Fine	2,423.00+
1207	★ U. S. Miscellany, 1893–1945, several hundred Mostly Unused Stamps, mostly Commems., Nearly all Fine–Very Fine	E. VII
1208	Misc. 19th & 20th, Postage, Air Post, 21, 16 diff., incl. #30A, #261, #312, #523, C1//C6, few small faults, Fine–Very Fine Appearance	444.50
1209	United States, 19th & 20th, Large Carton of misc. material, Mostly used, Many Useful Items, Adventurous Lot	E. XI
1210	☒ Covers, 19th & 20th, Large Carton should be several thousand, mostly appear to be commoner types	E. VIII
1211	United States, Large Carton, Many Hundred Used & Unused Stamps on Cards, Mounted on Pages, sorted in Glassines, incl. Better Items, F. D. C.'s, some misc. Foreign, Useful Lot	E. XII
1212	Late 19th & 20th Century Postage & Commems, Used, Dealers Stock in Various Quantities in Eight Shoe Boxes, Wide Variety	E. XI
1213	1c–10c 1901–23 Commems, Mounted Collection of 567 Used Stamps incl. Pan–Am. to 10c, Pan–Pacific to 10c both Perfs., 17 Used Sets of Pilgrims, Harding Imperfs. in Used Blocks, Very Good–Very Fine	721.11
1214	★ U. S. Collection, 1902–1965, 840 Mostly Unused Stamps, incl. 1902 Values to \$1.00, 1922 to \$2.00 (Unused), Commems, Air Post, Nearly All Fine–Very Fine	829.14
1215	Precancelled Commems, 1904–1940, Several Hundred, includes Panama–Pacific, Walloons, Nice Variety of Towns	E. VI
1216	Precancels, Tremendous Accumulation, incl. Seven Stock Books, Six Shoe Boxes, & one Bureau Print Album, Many Early Issues of the 20th Century, Appears to be a Wide Range of Towns, Types & Styles, an Intriguing Lot	E. XII
1217	★☐ Plate Number Blocks 79. Between #513–856, All Plate No. Blocks of Six, incl. some better values, Mostly Diff. Numbers or Positions, Very Good–Very Fine	328.42
1218	★ U. S. Collection, 1922–65, Collection of 691 Unused Stamps & 9 Souvenir Sheets, incl. 1922 Issue to \$1.00, Kans.–Nebr. Opts., 1931 Issue to 50c, Farleys, etc., Presidentials Cpl., Air Posts, Nearly all Fine–Very Fine	586.80

1219	U. S. Cancellations , 1922-41, approx. 900 Stamps, incl. Blocks, Plate No. Blocks, Showing Ship Cancels, Sea Post, China, Mexico Cancels, Slogans, Numerals, R. P. O.'s, Exhibition Stations, Mostly Fine-Very Fine	E. V
1220 ★	Miscellaneous Postage, Commems , Many Hundreds Mostly in Cpl. Sheets from 1929-1962, includes better Issues, Mostly Fine-Very Fine	864.38
1221 ☒	U. S. First Day Covers , 1930-58, approx. 600 First Day Covers, incl. Blocks, Plate No. Blocks, Souvenir Sheets Better Items, such as 80c #C46 Plate No. Blocks, Very Fine lot	E. VIII
1222 ☒	First Day Covers , 470, some cacheted, between 657-851, includes 1c-5c Commems, Presidentials to 50c incl. coils, Parks, Many Blocks, duplication, mostly Fine-Very Fine	564.90
1223 ☒	First Day Covers , Approx. 1200, 1935-1962, Mostly Cacheted, Addressed, Many Blocks, duplication, incl. some Air Post, Entires, Nearly All V. F.	E. VI
1224 ☒	Air Post First Day Covers , 80 Covers, Mostly Cacheted, Addressed, 1934-58 incl. C20-C37, C46, C51a, Coils, Blocks, some duplication, F.-V. F.	E. III
1225 ☒	First Flights , 1928-39, 442 Covers, Duplication, some Foreign, mostly Canada, Nearly All Very Fine	E. IV
1226	U. S. Officials , 1873-1911, Collection of 128 Used & Unused Stamps, Good Showing of Issues with many cpl. sets, State to \$2.00 Soft Papers, few proofs, some have faults, Balance Very Good-Very Fine	872.49
1227 ☒	Picture Post cards , 1902-1933, 642, Nearly All Very Fine, Pretty Lot	E. V
1228	Officials , 1c-90c, couple hundred used & unused, Good-Very Fine	E. III
1229 ★	U. S. Cut Squares , 1853-1960, 87 Unused Cut Squares, Virtually all Fine-Very Fine	116.16
1230 ☒	U. S. Entires , 1932-60, 543 Unused Entires, Postal Cards, in Wholesale Quantities from 8 to 90, Very Fine	222.90
1231	Revenues , 1862-1949, Collection of 259 Stamps incl. Imperfs., Second & Third Issue, Mostly Fine-Very Fine	311.03
1232	Revenues , 1875-1949, Collection of 470 Stamps, incl. Documentary Values to \$1000.00, Stock Transfer to \$50.00, Mostly Fine-Very Fine	408.54
1233	U. S. Covers, Entires, Letter Sheets, Postal Cards , several hundred, incl. F. D. Cancellations, Columbian and Bi-Centennial Entires, F.-V. F.	E. VI

END OF SECOND SESSION

LOTS ON VIEW FROM NOVEMBER 3rd

OFFICES OPEN SATURDAY BEFORE SALE

THIRD SESSION

FRIDAY, NOVEMBER 10th, 1972 — 1:30 P. M.

COMPLETE MINT SHEETS

1234 ★	2c Lincoln (367). Complete Mint Sheet of 100, incl. Two Imprint & Plate No. 4982 Blocks of Six, small hinge reinforcements, separations, Fine-Very Fine	433.00
1235 ★	2c Harding, Imperforate (611). Complete Uncut Sheet of 400, incl. the Eight Plate No. 15019 Blocks of Six, Four Arrow Blocks, Center Line Block, Four Corner Blocks, Mint, Very Fine	969.00
1236 ★	2c Vermont (643). Complete Mint Sheet of 100, incl. Two Plate No. 19038 Block of Six, Fine-Very Fine	85.80
1237 ★	2c Valley Forge (645). Complete Mint Sheet of 100, incl. Two Plate No. 19497 Blocks of Six, Fine-Very Fine	58.60
1238 ★	2c Molly Pitcher (646). Complete Mint Sheet of 100, Fine-Very Fine	73.95
1239 ★	2c, 5c Hawaii (647-648). Complete Mint Sheets of 100, V. G.-V. F.	1,032.50
1240 ★	2c, 5c Aeronautics (649-650). Complete Mint Sheets of 50, F.-V. F.	184.70
1240 ★	2c, 5c Aeronautics (649-650). Complete Mint Sheets of 50, F.-V. F.	196.30
1241 ★	2c, 5c Aeronautics (649-650). Complete Mint Sheets of 50, F.-V. F.	184.70
1242 ★	2c 1928-32 Commems (649, 716-717). First two, one sheet of 50 each, two sheets of 50 of last, Fine-Very Fine	94.25
1243 ★	2c Clark (651). Five Cpl. Sheets of 50, Fine-Very Fine	117.50
1244 ★	2c Edison (654). Complete Mint Sheet of 100, incl. Two Plate No. 19776 Blocks of Six, one stamp damaged, some separation affecting one plate block, otherwise Very Good-Very Fine	69.60
1245 ★	2c Edison, Rotary (655). Two Cpl. Sheets of 100, Fine-Very Fine	110.40
1246 ★	2c Edison, Rotary (655). Complete Mint Sheet of 100, Fine-Very Fine	55.20
1247 ★	2c Sullivan (657). Complete Mint Sheet of 100, incl. Two Plate No. 19783 Blocks of Six, two rows touch, others Fine-Very Fine	52.80
1248 ★	2c Fallen Timbers (680). Complete Mint Sheet of 100, incl. Two Plate No. 19825 Blocks of Six, Fine-Very Fine	89.20
1249 ★	2c Ohio River, Massachusetts Bay (681-682). Cpl. Sheet of 100 of each, Fine-Very Fine	106.95
1250 ★	2c Ohio River, Massachusetts Bay (681-682). Complete Mint Sheets of 100, Fine-Very Fine	106.95
1251 ★	2c Carolina-Charleston (683). Mint Sheet of 100, one Plate No. 20061 Block of Six, two pieces of R. selvedge missing, Fine-Very Fine	84.80
1252 ★	2c Braddocks Field (688). Complete Mint Sheet of 100, Fine-Very Fine	70.70
1253 ★	2c Von Steuben, Pulaski (689-690). Complete Mint Sheets of 100, Fine-Very Fine	73.30
1254 ★	2c Pulaski, Red Cross (690, 702). Three Sheets of 100 of first; two, of last, perfs. touch on few, mostly Fine-Very Fine	111.50
1255 ★	2c Yorktown (703). Five cpl. sheets of 50, Fine-Very Fine	73.50

1256 ★	2c Yorktown (703). Five cpl. sheets of 50, Fine-Very Fine	73.50
1257 ★	½c-7c Bicentennials (704, 706-707, 709, 712). Nine cpl. sheets, from one to three of each, Fine-Very Fine	160.08
1258 ★	3c-5c Olympics (718-719). Complete Mint Sheets of 100, Fine-Very Fine	91.45
1259 ★	3c Penn, Webster, Georgia (724-726). Part Sheet of 90 of each, Mint, Fine-Very Fine	89.30
1260 ★	1c, 3c 1933 Commems (727-729, 732-733). Complete Mint Sheets of 50, 100, Fine-Very Fine	92.13
1261 ★	1c, 3c Chicago, Mothers Day (728-729, 737-738). 15 Cpl. Sheets of 50, from two to six of each, Fine-Very Fine	147.67
1262 ★	3c Byrd (733). Two Cpl. Sheets of 50, Fine-Very Fine	75.20
1263 ★	5c Kosciuszko (734). Mint Sheet of 100, incl. one plate no. block of six, no L. selvedge, Fine-Very Fine	70.20
1264 ★	2c-3c 1934 Commems (736-739). Complete Mint Sheets of 50, 100, Fine-Very Fine	53.67
1265 ★	3c Wisconsin (739). Five Cpl. Sheets of 50, Fine-Very Fine	60.25
1266 ★	1c-10c Parks (740-749). Cpl. Set in Sheets of 50, Fine-Very Fine	326.35
1267 ★	1c-3c, 5c-9c Parks (740-742, 744-748). Complete Mint Sheets of 50, Fine-Very Fine	202.50
1268 ★	1c-5c 1934-48 Commems (Betw. 740-975). 23 cpl. sheets, 9 diff., from one to ten of each, some minor separations, Fine-Very Fine	105.78
1269 ★	3c-7c Parks (742-746). Cpl. Sheet of 50 of each, Fine-Very Fine	113.90
1270 ★	3c-8c Parks (742-747). Cpl. Sheet of 50 of each, Fine-Very Fine	168.90
1271 ★	3c Charter Oak, Boulder Dam (772, 774). 7 cpl. Sheets of 50 of first; four, of latter, Fine-Very Fine	59.60
1272 ★	3c 1935-36 Commems (772-777, 782-784). Complete Mint Sheets of 50, 100, Fine-Very Fine	54.05
1273 ★	3c 1935-41 Commems (773, 775-777, 782-783, 795, 798, 835, 838, 852-853, 856-858, 896-898, 902-903). Three cpl. sheets of each, F.-V. F.	525.66
1274 ★	3c 1935-41 Commems (773, 782, 798, 835, 838, 856-858, 897, 903). Three cpl. sheets of each, Fine-Very Fine	288.93
1275 ★	3c 1935-40 Commems (775-776, 783, 795, 835, 852-853, 856-857, 902). 32 cpl. sheets, from one to five of each, Fine-Very Fine	285.16
1276 ★	1c-5c Army-Navy (785-794). Complete Set in Mint Sheets of 50, V. F.	70.30
1277 ★	1c-5c Army-Navy (785-794). Cpl. Set in Sheets of 50, Fine-Very Fine	70.30
1278 ★	1c-5c Army-Navy (785-794). Cpl. Set in Sheets of 50, Fine-Very Fine	70.30
1279 ★	1c-5c Army-Navy (785-794). Cpl. Set in Sheets of 50, Fine-Very Fine	70.30
1280 ★	1c-5c Army-Navy (785-794). Cpl. set in Sheets of 50, some minor separation, Fine-Very Fine	70.30
1281 ★	1c-5c Army-Navy (785-794). Cpl. Set in Sheets of 50 some minor separation, Fine-Very Fine	70.30
1282 ★	1c-5c Army-Navy (785-794). Cpl. Set in Sheets of 50, 5c Army Plate Block separated, Fine-Very Fine	70.30
1283 ★	1c-3c Army-Navy (785-786, 790-792). 19 Sheets of 50, from one to ten of each, Fine-Very Fine	73.24
1284 ★	3c, 5c Commems (795-796, 798-802, 835). Complete Mint Sheets of 48, 50, Fine-Very Fine	75.56
1285 ★	5c Virginia Dare (796). Five cpl. sheets, Fine-Very Fine	96.00
1286 ★	3c Territorial Issues (799-802). Four cpl. sets of sheets of 50, Fine-Very Fine	115.36
1287 ★	1c-3c 1937-43 Commems (Betw. 799-908). 133 Complete Mint Sheets of 50, 100, from two-14 of each, Fine-Very Fine	1,286.10
1288 ★	½c-30c Presidentials (803-830). Complete Mint Sheets of 100, Very Fine	1,148.14
1289 ★	½c-50c Presidentials (803-831). Cpl. Sheet of 100 of each, Fine-Very Fine	1,369.79

1290 ★	½c-24c Presidentials (803-822, 824, 826-828) . Cpl. Sheet of 100 of each, Fine-Very Fine	808.29
1291 ★	½c-7c Presidentials (803-810, 812) . Cpl. Sheet of 100 of each, Fine-Very Fine.	96.44
1292 ★	½c-4½c Presidentials (803-806, 809) . 26 Cpl. Sheets of 100, from three to eight of each, Fine-Very Fine.	201.22
1293 ★	½c-5c Presidentials (803-806, 808-810) . Two Cpl. Sheets of 100 of each, Fine-Very Fine	136.12
1294 ★	3c Swede-Finn (836) . Ten cpl. sheets, Fine-Very Fine	126.60
1295 ★	3c Northwest Territory (837) . Seven cpl. sheets, Fine-Very Fine	200.20
1296 ★	3c Swede-Finn (836) . 320, incl. Five Mint Sheets & Nine Plate No. Blocks of Six, Fine-Very Fine	87.86
1297 ★	3c 1938-39 Commems (836-838, 852-858) . Complete Mint Sheet of Each, couple selvage faults, Fine-Very Fine	122.99
1298 ★	3c Inauguration (854) . Five cpl. sheets of 50, Fine-Very Fine	72.50
1299 ★	3c Baseball (855) . Six cpl. sheets, Fine-Very Fine	72.60
1300 ★	3c 1939-40 Commems (855, 894-895) . Complete Sheets, two of first, three each of last, Fine-Very Fine	183.05
<hr/>		
1301 ★	1c-10c Famous Americans (859-893) . Complete Set in Mint Sheets of 70, Very Fine	1,435.13
1302 ★	1c-10c Famous Americans (859-893) . Cpl. Set in Sheets of 70, Fine-Very Fine	1,435.13
1303 ★	1c-10c Famous Americans (859-893) . Cpl. Set in Sheets of 70, Fine-Very Fine	1,435.13
<hr/>		
1304 ★	1c-10c Famous Americans (859-863) . Cpl. Sheets of 70 of Authors, tiny piece of selvage missing from 10c plate block, Fine-Very Fine	149.96
1305 ★	1c-3c Famous Americans (Betw. 859-881) . 22 Cpl. Sheets of 70, from one to four of each, 15 diff., Fine-Very Fine	172.03
1306 ★	1c-3c Famous Americans (Betw. 859-891) . Cpl. Sheets of 70 of 1c-3c Values, Fine-Very Fine	171.14
1307 ★	1c-10c Famous Americans (Betw. 859-891) . Cpl. Set in Sheets of 70, less #882, 883, 887, 888, 892, 93, Fine-Very Fine	691.93
1308 ★	1c-10c Famous Americans (Betw. 859-892) . Cpl. Set of Sheets of 70, less #882, 883, 888, 893, Fine-Very Fine	782.08
1309 ★	3c Pony Express (894) . Six Mint Sheets of 50, Very Fine	168.00
1310 ★	3c Pony Express (894) . Six Mint sheets of 50, Fine-Very Fine	168.00
1311 ★	3c Pony Express, Pan-Am Union, 5c China (894-895, 906) . Complete Mint Sheets of 50, Very Fine	85.45
1312 ★	3c Pan-American Union (895) . Four cpl. sheets of 50, Fine-Very Fine	99.80
1313 ★	3c Pan-Am Union (895) . Six Mint Sheets of 50, Very Fine	149.70
1314 ★	1c-3c 1940-43 Commems (896-905, 907-908) . Complete Mint Sheets of 50 or 100, Very Fine	116.74
1315 ★	1c-3c National Defense (899-901) . Five cpl. sets of sheets of 100, Fine-Very Fine	121.15
1316 ★	3c 1942-45 Commems (904, 923-924, 927) . Eight cpl. sheets of each, Fine-Very Fine	212.32
1317 ★	3c 1942-52 Commems. (Bet. #905-1008) . 13 cpl. sheets of 70, Fine-Very Fine	131.90
1318 ★	5c China (906) . Five Cpl. sheets of 50, Fine-Very Fine	162.50
1319 ★	5c China (906) . Five cpl. sheets of 50, Fine-Very Fine	162.50
1320 ★	5c China (906) . Two Mint Sheets of 50, Very Fine	65.00
1321 ★	5c Overrun Countries (909-921) . Complete Set in Mint Sheets of 50, Very Fine	140.91

1322 ★	5c Overrun Countries (909-921). Complete Set in Mint Sheets of 50, Mint, Very Fine	140.91
1323 ★	5c Overrun Countries (909-921). Complete Set in Mint Sheets of 50, Very Fine	140.91
1324 ★	5c Overrun Countries (909-921). Cpl. Set in Sheets of 50, Very Fine	140.91
1325 ★	5c Overrun Countries (909-921). Cpl. Set in Sheets of 50, Very Fine	140.91
1326 ★	5c Overrun Countries (909-921). Cpl. Set in Sheets of 50, Very Fine	140.91
1327 ★	5c Overrun Countries (909-921). Cpl. Set in Sheets of 50, Very Fine	140.91
1328 ★	5c Overrun Countries (909-918, 920-921). Mint Sheets of 50, Complete less Austria, Very Fine	132.11
1329 ★	5c Overrun Countries (909-920). Cpl. Set in Sheets of 50, less Korea, Very Fine	124.16
1330 ★	5c Overrun Countries (909-920). Cpl. Sets in Sheets of 50, less Korea, Very Fine	124.16
1331 ★	5c Overrun Countries (909-920). Cpl. Set in Sheets of 50, less Korea, Very Fine	124.16
1332 ★	5c Overrun Countries (912, 916-919). Cpl. Sheets of 50, from one to five of each, Very Fine	134.43
1333 ★	5c Overrun Countries (909, 912-918, 920-921). 50 to 200 of each, All in Mint Sheets of 50, Very Fine	225.14
1334 ★	3c 1944-45 Commems (922, 935-936, 938). Ten Cpl. Sheets of each, Fine-Very Fine	217.70
1335 ★	1c-8c 1944-57 Commems (922-1029, 1060-1099). All in Complete Mint Sheets of 48, 50, 70 or 100, Fine-Very Fine	774.76
1336 ★	3c Corregidor, Motion Pictures (925-926). Ten cpl. sheets of 50 of each, Fine-Very Fine	136.40
1337 ★	5c United Nations (928). 25 Cpl. sheets of 50 of each, Fine-Very Fine	130.00
1338 ★	3c 1945-46 Commems (929, 934, 941). 15 cpl. sheets of each, Fine-Very Fine	227.25
1339 ★	1c-5c Roosevelt (930-933). 12 Cpl. Sets of Sheets of 50, Fine-Very Fine	214.80
1340 ★	3c 1945-50 Commems (Betw. 935-998). 10 cpl. sheets each of 12 diff. issues, Fine-Very Fine	634.40
1341 ★	3c Smith (937). 12 cpl. sheets of 100, Fine-Very Fine	121.20
1342 ★	3c 1946 Commems (939, 942-943). 15 Cpl. sheets of each, Fine-Very Fine	227.25
1343 ★	3c Discharge Emblem (940). 20 Cpl. Sheets of 100, Fine-Very Fine	202.00
1344 ★	3c New Mexico, Pulitzer (944, 946). 20 Cpl sheets of 50 of each, Fine-Very Fine	202.00
1345 ★	3c Thomas Edison Commem. (945). 25 Cpl. sheets of 70, F.-V. F.	176.25
1346 ★	3c Stamp Centenary, Brooklyn (947, 1003). 20 cpl. sheets of 50 of each, Fine-Very Fine	202.00
1347 ★	3c Doctors, Wisconsin (949, 957). 20 Cpl. sheets of 50 of each, Fine-Very Fine	202.00
1348 ★	3c 1947-48 Commems (950, 962-963). 20 cpl. sheets of each, Fine-Very Fine	303.00
1349 ★	3c 1947-48 Commems (951, 964, 974). 25 cpl. sheets of each, Fine-Very Fine	413.00
1350 ★	3c 1947-48 Commems (952, 967, 969). 25 Cpl. sheets of each, Fine-Very Fine	381.25
1351 ★	3c Carver (953). 20 cpl. Sheets, Fine-Very Fine	141.00
1352 ★	3c, 5c 1948 Commems (953, 957-958, 960, 964-965, 968-969, 971, 973, 975, 977-980). 6200, In complete sheets, Four to Thirteen of each, V. F.	713.76
1353 ★	3c 1948-54 Commems (Bet. 953-1062). 28 cpl. sheets of 70, 7 diff., from 1-13 of each, Fine-Very Fine	209.67
1354 ★	3c California Gold, Canada (954, 961). 25 cpl. sheets of 50 of each, Fine-Very Fine	252.50

1355 ★	3c Mississippi, Women Progress (955, 959). 20 cpl. sheets of 50 of each, Fine-Very Fine	202.00
1356 ★	3c Chaplains (956). 25 cpl. sheets of 50, Fine-Very Fine	126.25
1357 ★	5c Swedish Pioneer (958). 20 Cpl. sheets of 50, Fine-Very Fine	153.00
1358 ★	3c White (960). 15 cpl. sheets of 70, Fine-Very Fine	107.25
1359 ★	3c Stone (965). 20 Cpl. sheets of 70, Fine-Very Fine	193.40
1360 ★	3c Palomar (966). 25 cpl. sheets of 70, Fine-Very Fine	241.75
1361 ★	3c Palomar (966). Ten Cpl. Sheets of 70, incl. three with better Plate No., Fine-Very Fine	96.70
1362 ★	3c 1948 Commems (968, 970, 972). 20 cpl. sheets of each, F.-V. F.	330.40
1363 ★	3c Firemen, Moina Michael (971, 977). 25 cpl. sheets of 50 of each, Fine-Very Fine	256.25
1364 ★	3c 1948 Commems (973, 978-979). 25 cpl. sheets of each, Fine-Very Fine	420.50
1365 ★	3c Will Rogers (975). 20 cpl. sheets of 70, Fine-Very Fine	152.00
1366 ★	3c Fort Bliss (976). 25 cpl. sheets of 70, Fine-Very Fine	291.25
1367 ★	3c Fort Bliss (976). Nine Cpl. Sheets of 70, Fine-Very Fine	104.35
1368 ★	3c Harris (980). 26 cpl. sheets of 70, Fine-Very Fine	195.00
1369 ★	3c 1949-51 Commems (981, 985, 995, 998). 20 cpl. sheets of each Fine-Very Fine	405.00
1370 ★	3c 1949 Commems (982-984). 20 cpl. sheets of each, Fine-Very Fine	303.00
1371 ★	3c Poe (986). 17 cpl. sheets of 70, Fine-Very Fine	122.40
1372 ★	3c 1950 Commems (987, 990-992). 20 cpl. sheets of each, Fine-Very Fine	404.00
1373 ★	3c Gompers (988). 14 Cpl. sheets of 70, Fine-Very Fine	70.70
1374 ★	3c 1950-51 Commems (989, 993, 1002). 20 cpl. sheets of each, F.-V. F.	303.00
1375 ★	3c 1950 Commems (994, 996, 997). 15 cpl. sheets of each, Fine-Very Fine	227.25
1376 ★	3c 1951 Commems (999-1001). 20 cpl. sheets of each, Fine-Very Fine	303.00
1377 ★	3c 1952 Commems (1004-1006). 20 cpl. sheets of each, Fine-Very Fine	303.00
1378 ★	3c AAA, Grand Coulee (1007, 1009). 25 cpl. sheets of 50 each, F.-V. F.	252.50
1379 ★	3c Nato (1008). 20 cpl. sheets of 100, Fine-Very Fine	203.00
1380 ★	3c 1952 Commems (1010-1013). 20 cpl. sheets of each, Fine-Very Fine	404.00
1381 ★	3c Gutenberg, Newsboy (1014-1015). 25 cpl. sheets of each, F.-V. F.	252.50
1382 ★	3c 1952-53 Commems (1016-1017, 1023). 20 cpl. sheets of each, F.-V. F.	305.00
1383 ★	3c Ohio (1018). 20 cpl. sheets of 70, Fine-Very Fine	149.00
1384 ★	3c Ohio (1018). 20 cpl. sheets of 70, Fine-Very Fine	149.00
1385 ★	3c Washington Territory, Louisiana (1019-1020). 25 cpl. sheets of 50 of each, Fine-Very Fine	255.00
1386 ★	5c Perry (1021). 20 cpl. sheets of 50, Fine-Very Fine	158.00
1387 ★	3c Future Farmers, Trucking (1024-1025). 20 cpl. sheets of 50 of each, Fine-Very Fine	204.00
1388 ★	3c Patton, N. Y. Anniversary (1026-1027). 20 cpl. sheets of 50 of each, Fine-Very Fine	204.00
1389 ★	3c Gadsen, Columbia U. (1028-1029). 20 cpl. Sheets of 50 of each, Fine-Very Fine	164.00
1390 ★	1¼c Turquoise (1031A). 20 cpl. sheets of 100, Fine-Very Fine	116.00
1391 ★	1½c Brown Carmine (1032). 26 cpl. sheets of 100, Fine-Very Fine	150.80
1392 ★	2½c Gray Blue (1034). 12 cpl. sheets of 100, Fine-Very Fine	84.12
1393 ★	4½c Blue Green (1037). Five cpl. sheets of 100, Fine-Very Fine	64.85
1394 ★	8c Dark Violet Blue & Carmine (1041). Six Cpl. Sheets of 100, F.-V. F.	174.00
1395 ★	8c Dark Violet Blue & Carmine (1041). Six Cpl. sheets of 100, incl. two better Plate No. Blocks, Fine-Very Fine	174.00
1396 ★	3c 1954 Commems (1061-1063). 14 Cpl. sheets of each, Fine-Very Fine	196.56
1397 ★	3c Fine Arts, Land Grant (1064-1065). 25 cpl. sheets of 50 of each, Fine-Very Fine	204.00
1398 ★	8c Rotary (1066). 25 cpl. sheets of 50, Very Fine	270.00
1399 ★	3c 1955 Commems (1067-1069). 20 cpl. sheets of 50 of each, F.-V. F.	163.20

1400 ★	3c Atoms, Ft. Ticonderoga (1070-1071). 25 cpl. sheets of 50 of each, Fine-Very Fine	204.00
1401 ★	3c Mellon (1072). 20 cpl. sheets of 70, Fine-Very Fine	115.60
1402 ★	3c Franklin, Booker T. Washington (1073-1074). 25 cpl. sheets, of 50 of each, Fine-Very Fine	204.00
1403 ★	3c Fipex, Wild Turkey (1076-1077). 25 cpl. sheets of 50 of each, Fine-Very Fine	204.00
1404 ★	3c Antelope, Salmon (1078-1079). 20 cpl. sheets of 50 of each, F.-V. F.	163.20
1405 ★	3c Food & Drug, Wheatland (1080-1081). 25 cpl. sheets of 50 of each, Fine-Very Fine	204.00
1406 ★	3c 1956 Commems (1082-1084). 15 cpl. sheets of 50 of each, F.-V. F.	183.60
1407 ★	3c Children's Year, Whooping Crane (1085, 1098). 20 cpl. sheets of 50 of each, Fine-Very Fine	163.20
1408 ★	3c Hamilton, Polio (1086-1087). 15 cpl. sheets of 50 of each, F.-V. F.	163.20
1409 ★	3c Geodetic Survey, Architects (1088-1089). 20 cpl sheets of 50 of each, Fine-Very Fine	163.20
1410 ★	3c 1957 Commems (1090-1093). 15 cpl. sheets of 50 of each, F.-V. F.	244.80
1411 ★	4c Flag (1094). 25 cpl. sheets of 50, Fine-Very Fine	158.00
1412 ★	4c Flag (1094). 25 cpl. sheets of 50, Fine-Very Fine	158.00
1413 ★	4c Commems (Betw. 1094-1132). 42 cpl. sheets, nine diff., from three to eight of each, Fine-Very Fine	186.64
1414 ★	3c Ship building (1095). 15 cpl. sheets of 70, Fine-Very Fine	88.20
1415 ★	8c Magsaysay (1096). 12 cpl sheets of 48, Fine-Very Fine	84.48
1416 ★	8c Magsaysay (1096). 12 cpl. sheets of 48, Fine-Very Fine	84.48
1417 ★	3c 1957-58 Commems (1097, 1104, 1106). 15 cpl. sheets of 50 of each, Fine-Very Fine	183.45
1418 ★	3c Religious Freedom, Horticulture (1099-1100). 25 cpl. sheets of 50 of each, Fine-Very Fine	204.00
1419 ★	3c Monroe (1105). 20 Cpl. sheets of 70, Fine-Very Fine	83.60
1420 ★	3c 1958 Commems (1107-1109). 15 cpl. sheets of 50 of each, Fine-Very Fine	306.00
1421 ★	4c 1958-61 Commems (Betw. 1110-1177). 42 cpl. sheets of 70, 11 diff., from one to 11 of each, Fine-Very Fine	239.91
1422 ★	4c-8c Bolivar (1110-1111). 14 Cpl. Sets in Sheets of 70 or 72, Very Fine	328.20
1423 ★	4c Lincoln-Douglas, Atlantic Cable (1112, 1115). 12 cpl. sheets of 50 of each, Very Fine	110.76
1424 ★	1c, 3c Lincoln (1113-1114). 34 cpl. sheets of 50 of first; ten of latter, Very Fine	141.60
1425 ★	4c 1959 Commems (1116, 1128, 1130). 10 cpl. sheets of 50 of each, Very Fine	134.10
1426 ★	4c-8c Kossuth (1117-1118). Five Cpl. Sets in Sheets of 70 or 72, Very Fine	111.90
1427 ★	4c 1958-59 Commems (1119-1120, 1123-1124). 10 cpl. sheets of 50 of each, Very Fine	164.70
1428 ★	4c Forest Conservation (1122). 25 Cpl. sheets of 50, Fine-Very Fine	103.25
1429 ★	4c-8c San Martin (1125-1126). Five Cpl. Sets in Sheets of 70 or 72, Very Fine	105.85
1430 ★	4c Seaway, 49 Star Flag (1131-1132). 15 cpl. sheets of 50 of each, Very Fine	122.40
1431 ★	4c 1959-61 Commems (Betw. 1133-1190). 41 Cpl. sheets of 50, 11 diff., from two to six of each, Very Fine	167.28
1432 ★	4c Remington Indians, Petroleum (1134, 1187). 10 cpl. sheets of 50 of each, Very Fine	82.60

1433 ★	4c-8c Champions of Liberty (1136-1137, 1159-1160, 1165-1166, 1168-1169, 1174-1175). Cpl. sets in sheets of 70 or 72, five of first, two of last, one each of others, Very Fine	209.05
1434 ★	4c 1960-62 Commems (Betw. 1139-1203) . 58 Cpl. Sheets of 50, 27 diff., from one to five of each, Fine-Very Fine	236.60
1435 ★	8c Champions of Liberty (1148, 1160, 1166, 1169). Cpl. sheet of 72 of each, Very Fine	60.65
1436 ★	4c 50 Star Flag, Pony Express (1153-1154). 14 Cpl. sheets of 50 of each, Fine-Very Fine	131.32
1437 ★	4c 1961-62 Commems (Betw. 1179-1207) . 33 Cpl. sheets of 50, nine diff. from two to six of each, Fine-Very Fine	134.64
1438 ★	5c 1962-64 Commems (Betw. 1180-1250) . 49 Cpl. sheets of 50, 20 diff., from one to six of each, Fine-Very Fine	256.02
1439 ★	4c Kansas Statehood (1183). 25 cpl. sheets of 50, Very Fine	104.50
1440 ★	4c Project Mercury (1193). 23 cpl. sheets of 50, Fine-Very Fine	251.85
1441 ★	4c Hammarskjöld Invert (1204). 10 cpl. sheets of 50, Fine-Very Fine	86.50
1442 ★	5c 1963-67 Commems (Betw. 1232-1337) . 18 cpl. sheets of 50, 10 diff., from one to three of each, Very Fine	92.70
1443 ★	5c 1964-67 Commems (Betw. 1246-1327) . 26 cpl. sheets of 50, 12 diff., from one to three of each, Very Fine	132.60
1444 ★	5c 1964-66 Commems (Betw. 1251-1322) . 62 cpl. sheets of 50, 29 diff., from one to four of each, Very Fine	319.30
1445 ★	1½c Green (1279). Five cpl. sheets of 100, Very Fine	85.50
1446 ★	5c Space Twins (1331-1332). Two Cpl. Sheets of 50, Very Fine	103.00
1447 ★	10c Map, Air Post (C7) . Complete Mint Sheet of 50, incl. Two Plate No. 18248 Blocks of Six, Very Fine	72.00
1448 ★	10c Map, Air Post (C7) . Complete Mint Sheet of 50, incl. Two Plate No. 18246 Blocks of Six, Fine-Very Fine	72.00
1449 ★	15c Map, Air Post (C8) . Complete Mint Sheet of 50, incl. Two Plate No. 18747 Blocks of Six, Very Fine	126.50
1450 ★	15c Map, Air Post (C8) . Complete Mint Sheet of 50, incl. Two Plate No. 18746 Blocks of Six, Fine-Very Fine	126.50
1451 ★	5c Beacon, Air Post (C11) . Part Mint Sheet of 32, incl. Plate No. Block of Six & L. Arrow Block, Fine-Very Fine	65.75
1452 ★	5c Violet, Air Post (C12) . Cpl. Sheet of 50 incl. T. & R. Plate No. 19945 Blocks of Six, few creases in R. Plate, others, incl. Top Plate Fine, Scarce Sheet	506.00
1453 ★	5c Violet, Air Post (C16) . Complete Mint Sheet of 50, Very Fine	130.25
1454 ★	8c Olive Bistre, Air Post (C17) . Complete Mint Sheet of 50, perfs. close on few, others Fine-Very Fine, Plate Block Very Fine	56.85
1455 ★	8c Olive Bistre, Air Post (C17) . Complete Mint Sheet of 50, Fine-Very Fine, Plate Block Very Fine	56.85
1456 ★	25c Trans-Pacific, Air Post (C20) . Complete Mint Sheet of 50, Very Fine	69.00
1457 ★	6c, 10c, 25c, 1938-57 Air Post (C23, C40, C42, C44, C49) . Mint Sheets, two of #C40, Very Fine	119.55
1458 ★	4c-15c 1938-67 Air Post (C23, C25-C26, C32-C33, C38-C40, C45, C47-C49, C53-C56, C66-C70) . Cpl. sheet of each, Fine-Very Fine	325.87
1459 ★	5c-6c 1941-49 Air Post (C25, C32, C40, C45) . Two Mint Sheets of Each, Very Fine	67.60
1460 ★	5c-6c 1941-49 Air Post (C25, C32, C38, C40, C45) . Two Mint Sheets of Each, Very Fine	116.80
1461 ★	4c-8c 1941-57 Air Post (C25-C26, C32-C33, C38, C40, C45, C47-C49) . Complete Mint Sheets of 50 or 100, Very Fine	119.06
1462 ★	4c-8c 1941-57 Air Post (C25-C26, C32-C33, C38, C40, C45, C47-C49) . Complete Mint Sheets of 50 or 100, Very Fine	119.06
1463 ★	4c-8c 1941-57 Air Post (C25-C26, C32-C33, C38, C40, C45, C47-C49) . Complete Mint Sheets of 50 or 100, Very Fine	119.06

1464 ★	4c-6c 1941-57 Air Post (C25, C32-C33, C38, C40, C45, C47-C49). Complete Mint Sheets of 50 or 100, Very Fine	106.07
1465 ★	5c-6c 1941-57 Air Post (C25, C32-C33, C38, C40, C45, C47, C49). Complete Mint Sheets of 50 or 100, Very Fine	92.70
1466 ★	5c-6c 1941-57 Air Post (C25, C32-C33, C38, C40, C45, C47, C49). Complete Mint Sheets of 50 or 100, Very Fine	92.70
1467 ★	5c-7c 1946-59 Air Post (C32-C33, C38, C40, C45, C47, C53). Five Sheets of each, Fine-Very Fine	427.00
1468 ★	4c-10c 1941-59 Air Post (C25-26, C32-C33, C38-C40, C45, C47-C49, C53-C56). Cpl. Sheet of each, Fine-Very Fine	189.02
1469 ★	4c-10c 1941-59 Air Post (C25-26, C32-C33, C38-C40, C45, C47-C49, C53-C56). Cpl. sheet of each, Fine-Very Fine	189.02
1470 ★	5c-10c 1941-59 Air Post (C25-C26, C32, C38, C40, C45, C47, C49, C53-C56). Cpl. sheet of each, Fine-Very Fine	145.25
1471 ★	4c-10c 1941-67 Air Post (C25-C26, C32-C33, C38-C40, C45, C47-C49, C53-C56, C68, C70). Cpl. Sheet of each, Fine-Very Fine	204.57
1472 ★	30c Blue, Air Post (C30). Complete Mint Sheet of 50, Fine-Very Fine	69.50
1473 ★	30c Blue, Air Post (C30). Complete Mint Sheet of 50, Fine-Very Fine	69.50
1474 ★	50c Orange, Air Post (C31). Complete Mint Sheet of 50, Fine-Very Fine	211.00
1475 ★	50c Orange, Air Post (C31). Complete Mint Sheet of 50, Fine-Very Fine	211.00
1476 ★	5c-6c 1946-49 Air Post (C32, C40). Six Mint Sheets of Each, Very Fine	95.70
1477 ★	5c-6c 1946-49 Air Post (C32, C40, C45). Five Mint Sheets of each, V. F.	126.25
1478 ★	10c-25c 1947 Air Post (C34-C36). Complete Set in Mint Sheets of 50, Very Fine	65.00
1479 ★	5c-6c 1948-57 Air Post (C38, C40, C47, C49). 16 cpl. sheets, from two to seven of each, Fine-Very Fine	203.25
1480 ★	5c-6c 1948-57 Air Post (C38, C40, C45, C47, C49). Five Cpl. Sheets of each, Fine-Very Fine	301.75
1481 ★	5c-6c 1948-57 Air Post (C38, C40, C45, C47, C49). Five cpl. sheets of each, Fine-Very Fine	301.75
1482 ★	10c-25c U. P. U. Air Post (C42-C44). Five Cpl. Sets of Sheets of 50, V. F.	412.50
1483 ★	10c-25c U. P. U. Air Post (C42-C44). Five Cpl. Sets of Sheets of 50, V. F.	412.50
1484 ★	10c-25c U. P. U. Air Post (C42-C44). Five Cpl. Sets of Sheets of 50, V. F.	412.50
1485 ★	10c-25c U. P. U. Air Post (C42-C44). Two Cpl. Sets of Sheets of 50, V. F.	165.00
1486 ★	10c-25c U. P. U. Air Post (C42-C44). Two Cpl. Sets of Sheets of 50, V. F.	165.00
1487 ★	10c-25c U. P. U. Air Post (C42-C44). Cpl. Set in Sheets of 50, V. F.	82.50
1488 ★	10c-25c U. P. U. Air Post (C42-C44). Cpl. Set in Sheets of 50, Very Fine	82.50
1489 ★	10c-25c U. P. U. Air Post (C42-C44). Cpl. Set in Sheets of 50, Very Fine	82.50
1490 ★	10c-25c U. P. U. Air Post (C42-C44). Complete Set in Mint Sheets of 50, Very Fine	82.50
1491 ★	10c-25c U. P. U. Air Post (C42-C44). Complete Set in Mint Sheets of 50, Very Fine	82.50
1492 ★	10c-25c U. P. U. Air Post (C42-C44). Complete Set in Mint Sheets of 50, Very Fine	82.50
1493 ★	10c-25c U. P. U. Air Post (C42-C44). Complete Set in Mint Sheets of 50, Very Fine	82.50
1494 ★	10c-25c U. P. U. Air Post (C42-C44). Complete Set in Mint Sheets of 50, Very Fine	82.50
1495 ★	10c-25c U. P. U. Air Post (C42-C44). Complete Set in Mint Sheets of 50, Very Fine	82.50
1496 ★	10c-25c U. P. U. Air Post (C42-C44). Complete Set in Mint Sheets of 50, Very Fine	82.50
1497 ★	10c-25c U. P. U. Air Post (C42-C44). Complete Set in Mint Sheets of 50, Very Fine	82.50
1498 ★	10c-25c U. P. U. Air Post (C42-C44). Complete Set in Mint Sheets of 50, Very Fine	82.50

1499 ★	10c-25c U. P. U. Air Post (C42-C44). Complete Set in Mint Sheets of 50, Very Fine	82.50
1500 ★	10c-25c U. P. U. Air Post (C42-C44). Complete Eet in Mint Sheets of 50, Very Fine	82.50
1501 ★	10c-25c U. P. U. Air Post (C42-C44). Complete Set in Mint Sheets of 50, Very Fine	82.50
1502 ★	10c-25c U. P. U. Air Post (C42-C44). Complete Set in Mint Sheets of 50, Very Fine	82.50
1503 ★	10c-25c U. P. U. Air Post (C42-C44). Complete Set in Mint Sheets of 50, Very Fine	82.50
1504 ★	15c-25c U. P. U. Air Post (C43-C44). Three Sheets of 50 of first; four, of latter, Very Fine	239.55
1505 ★	20c Black, Special Delivery (E14). Complete Mint Sheet of 50, incl. two Plate No. Blocks of Six, light creases in T. selvedge, Very Fine	79.00
1506 ★	20c Black, Special Delivery (E14). Complete Mint Sheet of 50, incl. two Plate No. Blocks of Six, Very Fine	79.00
1507 ★	10c Violet, 15c Orange, Special Delivery (E15-E16). One sheet of 50 of first; two, of latter, Fine-Very Fine	71.85
1508 ★	10c-20c Special Delivery (E15-E18, E20). Complete Mint Sheets of 50, Very Fine	138.40
1509 ★	10c-17c Special Delivery (E15-E18). Complete Mint Sheets of 50, V. F.	109.85
1510 ★	10c-20c Special Handling (QE1-QE3). Complete Mint Sheets of 50, two Plate No. Blocks each, Very Fine	116.90
1511 ★	1c Green, 2c Carmine, "I. R." Overprints (R154-R155). Complete Sheets of 100, each with two Imprint & Plate No. Blocks of Six, some separation affecting one 1c & one 2c Plate No. Block, few light hinge reinforcements, perfs. touch on two rows, others Fine-Very Fine	146.50
1512 ★	3c 1944-57 Commems, Accumulation of 141 Cpl. sheets, generally from one to two of each, Fine-Very Fine Face	211.50
1513 ★	3c 1944-57 Commems, Accumulation of 109 Cpl. sheets, generally from one to two of each, Fine-Very Fine Face	163.50
1514 ★	½c-11c 1938-65 Misc. Postage, Commems, Air Post, 50 cpl. sheets of 50, 70, 100, incl. four part sheets, Fine-Very Fine Face	160.70
1515 ★	3c 1944-57 Commems, Accumulation of 102 cpl. sheets, generally from one to two of each, Fine-Very Fine Face	153.00
1516 ★	3c 1944-57 Commems, Accumulation of 92 Cpl. Sheets, generally from one to two of each, Fine-Very Fine Face	138.00
1517	3c, 5c 1950-55 (Betw. 991-1064). 32 Complete Used Sheets, some duplication, Fine-Very Fine	E. III

U. S. WHOLESALE

1518	5c-10c 1847 Issue #1(5), #2(2), faults	583.50
1519	1c Blue, #7(5), #8A(1), #9(14), incl. Pairs, Strip of Three, Fair-Fine	640.00
1520	1c-12c 1851 Issue, #7(1), #14(2), #17(2), small faults or margins close	195.00
1521	1c-12c 1857 Issue, #24(6), #33(1), #35(6), #36(2), #36b(1), #37(1), incl. strip of three #24, mostly Fine-Very Fine	279.00
1522	1c Blue, #63(48). Fair-Very Fine	288.00
1523	1c-24c 1861-67 Issue, #63(1), #68(4), #69(2), #70(4), #73(7), #76(6), #77(2), #78(6), #87(1), #88(2), #96(1), mostly Fine-Very Fine	368.20
1524	3c Rose (65). 1146 Used Stamps, Appears Unpicked, Fair-Very Fine	515.70
1525	3c Rose, 3c Red, E. Grill, #65(980), #88(40), includes Shades, Cancels, Appears Unpicked, Fair-Very Fine	515.00
1526 ★	2c Black, #73(6), three pairs, Part o. g., one pair has light creases, others Very Good	210.00
1527	2c Black, #73(14). Very Good	98.00

1528	3c Rose, F. Grill, #94(293), Fair-Very Fine	354.60
1529	1c-24c 1869 Pictorials, #112(1), #113(2), #115(1), #116(2), #117(7), #119(2), #120(2), Good-Very Fine	526.00
1530	3c Ultramarine, #114(415). Fair-Very Fine	726.25
1530A	1c Blue, 2c Brown, 1870-82 Bank Notes, 948 of First, 84 of Latter, some cancels, Appears Unpicked, Fine-Very Fine	E. VI
1531	4c-90c Banknotes, 49 Betw. #148-#229, few small faults or perfs touch, balance Fine-Very Fine	474.75
1532	4c-5c 1875-88 Issues, #179(7), #185(8), #205(6), #215(18), #216(70), used, many have faults, others Very Good-Very Fine	183.25
1533	10c Brown, #209(170), Fair-Very Fine	170.00
1534	1c Blue, 2c Brown, Green, (210, 212-213). 949 of First, 526 of second, 318 of last, some cancels, Appears Unpicked, Fair-Very Fine	E. III
1535 ★	1c Columbian, #230(25), Mostly Mint, Very Good-Fine	112.50
1536	1c-2c Columbians, #230(525), #231(2650), V. G.-V. F.	237.75
1537 ★	1c-8c 1893-1913 Commems #230(14), #233(1), #236(1), #329(5), #397 (3), #398(1), mostly o. g., incl. s. e., Very Good-Very Fine	130.05
1538	1c-10c Columbians, #230(18), #231(123), #232(26), #233(8), #234(27), #235(11), #236(27), #237(19), Good-Very Fine	402.38
1539	3c-15c Columbians, #232(14), #233(22), #234(16), #235(12), #236(17), #237(10), #238(3), Very Good-Very Fine	379.05
1540	4c Columbian, #233(62), Good-Very Fine	139.50
1541	10c Columbian, #237(88). Fair-Very Fine	198.00
1542	10c-15c Columbians, #237(42), #238(7). Mostly Very Good-Very Fine	227.50
1543	15c-50c Columbian #238(5), #239(3), #240(3). Two 15c stamps are Un- used, small flaws, F.-V. F. appearance	339.50
1544	30c-50c Columbians, #239(8), #240(4). Good-Very Fine	380.00
1545	1c Trans-Mississippi, #285(133). Very Good-Very Fine	219.45
1546	1c-50c Trans-Mississippi, #285(4), #286(5), #287(8), #288(7), #289(8), #290(10), #291(4). Good-Very Fine	398.60
1547	2c Trans-Mississippi, #286(202). Very Good-Very Fine	121.50
1548	1c-50c 1898-1913 Commems, #291(2), #294(2), #295(2), #296(2), #297(3), #298(3), #299(30), #323(3), #324(2), #325(5), #326(4), #327(6), #328(2), #329(2), #330(3), #397(9), #398(1), #399(8), #400(1), #400A(3). Good-Very Fine	430.85
1549	50c Trans-Mississippi #291(5). Used, small creases, F.-V. F. app- earance	162.50
1550	1c-2c 1901-13 Commems, #294(22), #295(196), #323(24), #367(32), #372(16), #397(83), #398(83). Very Good- Very Fine	304.80
1551 ★	½c-1½c, 14c 1902-22 Issues, #300(51), #486(14), #490(54), #543(38), #551(83), #552(18), #553(44), #565(41). Incl. Blocks, Coils, few s. e., Very Good-Very Fine	161.71
1552 ★	8c Violet Black, #306(30), incl. Five Blocks, some have creases, others Very Good	160.00
1553 ★	8c Violet Black, #306(17), incl. three Blocks, three s. e., Very Good	91.00
1554 ★	1c Louisiana Purchase, #323(35), Mint, five s. e., Very Good-Very Fine	288.75
1555 ★	1c-2c Louisiana Purchase, #323(10), #324(10). Mint, Fine-Very Fine	147.50
1556 ★	1c-2c Louisiana Purchase, #323(10), #324(10), Mint, Fine- Very Fine	147.50
1557 ★	1c-3c Louisiana Purchase, #323(8), #324(7), #325(1), Mostly Mint, incl. nine s. e., Very Good-Very Fine	131.50
1558 ★	2c Louisiana Purchase, #324(35), Mint, six s. e., nearly all Fine-Very Fine	227.50
1559	2c Louisiana Purchase, #324(584), Very Good-Very Fine	350.40
1560	1c-5c Jamestown, #328(46), #329(55), #330(2), Good-Very Fine	149.95
1561 ★	2c Jamestown, Hudson-Fulton, #329(19), #372(17), Mint, Nearly All Fine-Very Fine	146.00

1562 ★	1c-13c 1908-1919 Issues, Various Quantities, Wide Variety, Very Good-Very Fine	174.50
1563 ★	2c Carmine, Imperforate Coil, #344E(20), Pairs, incl. one Line, Very Good-Fine	87.00
1564 ★	2c 1909 Commems, #367(24), #370(1), #372(13), incl. Blocks, s.e., Fine-Very Fine	117.00
1565	2c Alaska-Yukon, #370(169), Very Good-Very Fine	143.65
1566 ★	1c-2c Imperforates, #383(24), #481(32), #482(32), #576(126), Mint Blocks, Very Fine	133.40
1567 ★	2c Carmine, Imperforate Coil, #409E(450), Roll, Mint, Very Good-Fine	281.50
1568 ★	1c-6c Booklet Panes, #424d(12), #425e(12), #634d(26), #720b(4), #C39a(6), Complete Booklets, Mostly Fine-Very Fine	62.20
1569 ★	1c Green, Coil, #448(500), Complete Roll, Mint, Very Good-Very Fine	612.00
1570 ★	1c Green, Coil, #448(500), Complete Roll, Mint, Fine-Very Fine	612.00
1571 ★	1c Green, Coil, #448(500), Complete Roll, Mint, Fine-Very Fine	612.00
1572 ★	1c Green, Coil, #448(500), Complete Roll, Mint, Fine-Very Fine	612.00
1573 ★	1c Green, Coil, #448(350), Mostly in Part Roll, Mint, Fine-Very Fine	398.25
1574	\$1.00-\$5.00 1916-20 Issues, #478(10), #479(2), #480(3), #523(1), #524(1), #547(6), #523 small faults, others mostly Fine-Very Fine	231.50
1575	1c-2c 1916 Imperforate, #481(71), #482(58), Mostly Blocks, Very Fine	65.40
1576 ★	1c-10c 1916 Coils, #486(3), #489(2), #490(13), #492(13), #494(9), #495(7), #496(4), #497(5), incl. 5c & 10c Line Pairs, Very Good-Very Fine	85.65
1577 ★	1c Green, Coil, #490(200), Part Roll, Mint Fine-Very Fine	34.55
1578 ★	5c Blue, Coil, #496(500), Complete Roll Mint, Very Good-Fine	462.00
1579 ★	3c Victory, #537(26), incl. three Blocks, Good-Fine	91.00
1580 ★	1c-5c Pilgrims, #548(2), #549(7), #550(7), incl. s.e., Very Good-Very Fine	133.30
1581	1c-2c Pilgrim, #548(63), #549(108). Very Good-Very Fine	162.00
1582 ★	1c-\$1.00, 1922 Issue Bet. #552 & #571. 14 diff values, Various Quantities, Fine-Very Fine	148.25
1583 ★	3c-30c 1922 Issue, #555(2), #556(2), #557(3), #560(2), #561(4), #562(3), #567(2), #569(2), one 8c thin spot, others Fine-Very Fine	66.90
1584	\$2.00 Deep Blue, \$5.00 Carmine & Blue, #572(86), #573(55). Mostly Fine-Very Fine	544.75
1585	\$2.00 Deep Blue, \$5.00 Carmine & Blue, #572(40), #573(18). All Perfins, incl. some Blocks, Fine-Very Fine	246.50
1586	\$2.00 Deep Blue, \$5.00 Carmine & Blue, #572(30), #573(30). Very Good-Very Fine	240.00
1587	\$5.00 Carmine & Blue, #573(112), incl. Blocks, Fine-Very Fine	539.00
1588 ★	1c-20c 1923-31 Issue, Between #581-#698. Various Quantities, incl. Blocks, Very Good-Very Fine	110.50
1589 ★	1c-4c 1923-68 Coils, Betw. #597-#1058, Various Quantities, incl. some Line Pairs	63.62
1590 ★	1c-3c 1923 Coils, #598(130), #599(13), #600(81), #604(370), #605(81), #606(155). Nearly All in Pairs, Mostly Line Pairs, Mint, Very Good-Very Fine	244.80
1591 ★	2c, 3c Coils, #606(98), #722(105). All in Strips incl. Line Pairs, Very Good-Very Fine	59.30
1592 ★	1c-2c Commems, #610(48), #617(18), #620(12), #627(46), #651(121), incl. blocks, few s.e., Very Good-Very Fine	183.50
1593 ★	2c Harding, #610(16), #611(49), #612(5), incl. Blocks, Fine-Very Fine	142.60
1594 ★	2c Harding, Imperforate, #611(88). Blocks of Four or Larger, Mint, Very Fine	176.00
1595 ★	1c-10c Commems, Betw. 614-854, 380, All in Blocks, Mostly With Plate No., incl. some s.e., Nearly All Fine-Very Fine	244.16

1596	★	1c-5c 1924-26 Commems, #614(11), #615(18), #616(6), #617(23), #627(16), incl. Blocks, s. e., Very Good-Very Fine	204.20
1597		1c-5c Huguenot-Walloon, #614(49), #615(113), #616(5), V. G.-V. F.	255.00
1598	★	2c, 5c Norse-American, #620(24), #621(8). Blocks, Fine-Very Fine	144.50
1599		2c 1926 Commems, #627(270), #628(23), #629(64), V. G.-V. F.	193.80
1600	★	2c 1926-29 Commems, #629(18), #643(45), #644(42), #645(29), #646(31), #651(8), incl. Blocks s. e., Fine-Very Fine	143.50
1601	★	1c-7c 1926-41 Commems, Many Hundreds, Mostly in Blocks, incl. Plate No. Blocks, few Souvenir Sheets, considerable duplication, Fine-Very Fine	492.12
1602	★	1c-2c, 6c-10c 1926 Issue #632(8), #634(64), #638(4), #639(8), #640(8), #641(4), #642(12), Plate No. Blocks, Very Good-Very Fine	53.00
1603	★	½c-3c 1924-32 Issues, #634(176), #653(53), #658(52), #684(18), #720(112), Mostly Blocks, Fine-Very Fine	75.61
1604	★	1½c-10c 1926-30 Issues #635(28), #637(16), #639(4), #641(4), #642(4), #684(140), #685(16). All in Plate No. Blocks of Four, F.-V. F.	90.70
1605	★	2c Vermont, #643(202), 11 s. e., Blocks, Fine-Very Fine	121.20
1606	✉	2c Vermont, #643(60), First Day Covers, Very Good-Very Fine	120.00
1607		2c 1927-1928 Commems, #643(148), #644(22), #645(85), #647(4), #649(98), #650(16), Very Good-Very Fine	234.25
1608	✉	2c 1927-32 Commems, #643(10), #680(50), #681(70), #716(10), #717(10), Ten Sets First Day Covers, All Diff. Towns, Very Good-Very Fine	160.00
1609	★	2c Vermont, Valley Forge, Edison #643(156), #645(57), #655(164), in Sheets or Part Sheets, Fine-Very Fine	267.05
1610	★	2c Burgoyne, #644(81), 12 s. e., Fine-Very Fine	121.50
1611	★	2c Valley Forge, Molly Pitcher, #645(91), #646(80), Mostly in Blocks, few s. e., Fine-Very Fine	84.95
1612	★	2c Molly Pitcher #646(305), incl. Two Cpl. Sheets, Fine-Very Fine	205.65
1613	★	2c Hawaii, #647(94), Blocks, Mint, Very Good-Very Fine	188.00
1614	★	2c, 5c Hawaii, #647(16), #648(19), incl. Blocks, perfs. close on few, mostly Fine-Very Fine	158.50
1615	★	2c, 5c Hawaii, #647(36), #648(36), Nearly All in Blocks, Fine-Very Fine	314.00
1616	★	5c Hawaii, #648(122), Blocks, Mint, perfs. touch on some, mostly Fine-Very Fine	822.00
1617	★	2c, 5c Aeronautics, #649(40), #650(48), Mint, some Blocks, F.-V. F.	136.80
1618	★	2c, 5c Aeronautics, #649(38), #650(37), incl. Blocks, s. e., V. G.-V. F.	110.05
1619	★	2c, 5c Aeronautics #649(30), #650(Cpl. Sheet of 50), Plate No. Blocks of Ten of 2c, Fine-Very Fine	178.30
1620	★	2c Clark #651(1180), Sheets or Part Sheets, Fine-Very Fine	573.00
1621	★	2c Commems, #654(62), #655(81), #657(79), Mostly Blocks, F.-V. F.	84.05
1622	✉	2c Sullivan, #657(140), Ten Sets of First Day Covers, 14 Diff. Towns, Very Good-Very Fine	85.00
1623	★	2c Sullivan #657(278). Part Sheets, incl. Six Plate No. Blocks, V. G.-V. F.	151.05
1624	★	1c-9c Kans.-Nebr. Overprints, Betw. 658-674, from one to 16 of each, incl. blocks, Very Good-Very Fine	101.50
1625		2c 1929-31 Commems, Between #651-703, from 4 to 200 of each, Very-Good-Very Fine	320.92
1626	★	2c 1929-31 Commems, Between #654-#690, from 21 to 40 of each, incl. Blocks, s. e., Very Good-Very Fine	131.05
1627	★	2c Commems, #680(82), #681(112), #682(62), #683(70). Mostly Blocks, few s. e., Fine-Very Fine	167.80
1628	★	2c Fallen Timbers #680(417). Sheet or Part Sheet, incl. Seven Plate No. Blocks, Fine-Very Fine	323.75
1629	★	2c Ohio Canal #681(383). Sheet or Part Sheets, incl. Ten Plate No. Blocks, Fine-Very Fine	270.20
1630		2c Ohio Canal, #681(247). Very Good-Very Fine	98.80
1631		2c Mass., Charleston, #682(209), #683(140). Very Good-Very Fine	136.25

1632 ★	2c Massachusetts #682(494). Sheets or Part Sheets, incl. Six Plate No. Blocks, Fine-Very Fine	223.60
1633 ★	2c Carolina-Charleston #683(344). Part Sheets, incl. Five Plate No. Blocks, Fine-Very Fine	331.60
1634 ★	1½c-3c Postage, Commems, Bet. #684// #936 633 Plate No. Blocks, includes better values, Fine-Very Fine	708.20
1635 ★	2c Commems, #688(52), #689(71), #690(49), #702(101), #703(83). Many Blocks, few s. e., Very Good-Very Fine	99.20
1636 ★	2c Braddock, Von Steuben #688(197), #689(232). In Sheets or Part Sheets, Fine-Very Fine	243.85
1637 ★	1c-3c 1931-33 Commems #690, 702, 717, 727-729 (1661). From 140 to 496 of each, in Sheets or Part Sheets, incl. Plate No. Blocks, F.-V. F.	279.91
1638 ★	2c-5c 1931-35 Commems, Between #702-#772. Various quantities, incl. Blocks, s. e., Very Good-Very Fine	131.81
1639 ★	2c Yorktown, #703(400). Four cpl. sheets & five part sheets of 40, some minor separation, Fine-Very Fine	118.80
1640 ★	2c Yorktown #703(900). Many in Sheets, incl. 51 Plate No. Blocks of Eight or Ten, Fine-Very Fine	286.30
1641 ★	½c-9c Bicentennials, #704(64), #705(24), #706(16), #707(167), #709(34), #710(56), #712(34), #714(24). Blocks, Fine-Very Fine	122.28
1642 ★	1½c-8c Bicentennial, #706(8), #707(16), #708(4), #709(4), #710(8), #712(12), #713(4). Plate No. Blocks, Mint, three Very Good, others Fine-Very Fine	90.00
1643 ★	2c-5c Commems, #716(90), #717(95), #718(68), #719(64), incl. Blocks, Fine-Very Fine	79.85
1644 ★	2c Lake Placid #716(564). Sheets or Part Sheets, Fine-Very Fine	152.64
1645 ★	3c, 5c Olympics #718(224), #719(132). Sheets or Part Sheets, F.-V. F.	155.95
1646 ★	3c Stuart, Coils, #721(110), #722(288), incl. 31 line pairs of first, 38 of last, Fine-Very Fine	235.40
1647 ★	3c Commems, #724(87), #725(57), #726(76), #727(62), incl. Blocks, Fine-Very Fine	59.33
1648 ★	3c Penn #724(369). In Part Sheets incl. Five Plate No. Blocks, F.-V. F.	112.80
1649 ★	3c Webster #725(279). In Part Sheets, incl. Four Plate No. Blocks, F.-V. F.	111.75
1650 ★	3c Oglethorpe #726(522). In Part Sheets, incl. Six Plate No. Blocks, Fine-Very Fine	211.50
1651 ★	1c, 3c, 5c Commems, #728(64), #729(85), #732(104), #733(29), #734(103), #736(77), #737(51), #738(45), #739(29). Few s. e., F.-V. F.	144.51
1652 ★	1c, 3c Chicago Souvenir Sheets, #730(2), #731(4), Very Fine	76.00
1653 ★	1c, 3c Chicago Souvenir Sheets, #730(12), #731(12). Very Fine	324.00
1654 ★	1c, 3c Chicago Souvenir Sheets, #730(6), #731(6). Very Fine	162.00
1655 ★	3c Chicago Souvenir Sheet, #731(8). Very Fine	88.00
1656 ★	3c Chicago Souvenir Sheets, #731(8). Very Fine	88.00
1657 ★	3c Chicago Souvenir Sheets, #731(15). Very Fine	165.00
1658	1c-16c Souvenirs, Parks & Farleys (Bet. 730-778). Misc. quantities, used and unused, some blocks, Very Good-Very Fine	E. VI
1659	1c, 3c Souvenir Sheets, #730(1), #731(1), #735(6), #750(1), #751(22). Used, couple small faults, others Very Fine	172.00
1660 ★	3c NRA #732(764). Nearly All in Cpl. Sheets, Fine-Very Fine	111.79
1661 ★	3c Byrd #733(348). Part Sheets, incl. Six Plate No. Blocks of Six, Fine-Very Fine	270.90
1662 ★	3c Byrd Souvenir Sheet, #735(37). Very Fine	333.00
1663 ★	3c Byrd Souvenir Sheet, #735(40). Very Fine	360.00
1664 ★	3c Byrd Souvenir Sheet, #735(43). Very Fine	387.00
1665 ★	1c, 3c Souvenir Sheets, #735(6), #750(5), #751(9). Mint, Very Fine	204.50
1666 ★	3c Maryland, Mothers Day, Wisconsin #736, 737, 739(1044). Sheets or Part Sheets, from 308 to 411 of each, Fine-Very Fine	208.88

1667 ★	3c Mothers Day #738(424). Part Sheets, incl. 13 Plate No. Blocks of Six, Fine-Very Fine	106.25
1668 ★	1c-10c Parks, #740-#749, 12 Sets, in Blocks, Fine-Very Fine	75.00
1669 ★	1c-10c Parks, #740-#749. Sixteen Sets, Mostly Blocks, Mint, F.-V. F.	93.60
1670 ★	1c-10c Parks, #740(24), #741(18), #742(42), #744(6), #747(6), #749 (12). Plate No. Blocks of Six, Mostly Mint, Fine-Very Fine	73.40
1671 ★	1c-10c Parks #740-749(1995). 27 to 788 of each, Mostly in Sheets or Large Blocks, incl. Complete Set of Plate No. Blocks, Mint, F.-V. F.	497.95
1672	1c-10c Parks, #740(125), 741(109), 742(119), 743(118), 744(21), 745 (116), 746(122), 747(21), 748(120), 749(124). Mostly Fine-Very Fine	292.48
1673 ★	3c Atlantic City Souvenir Sheet, #750(50). Mint, Very Fine	875.00
1674 ★	3c Atlantic City Souvenir Sheet, #750(35). Mint, Very Fine	612.50
1675 ★	1c Trans-Miss, Souvenir Sheet, #751(25). Mint, Very Fine	175.00
1676 ★	1c Trans-Miss, Souvenir Sheet, #751(100). Mint, Very Fine	700.00
1677 ★	1c Trans-Miss, Souvenir Sheet, #751(100). Mint, Very Fine	700.00
1678 ★	1c-5c Commems, #772-#777, #782-#796, #798-#802. From 28 to 80 of each, many in Blocks, Mint, Fine-Very Fine	198.91
1679 ★	3c Commems, #772(40), #773(100), #775(100), #787(200), #853(168), #854(126), #855(4), #856(6), #857(100), #858(68), #895(16), #896 (96), #897(96), #898(52). All in Plate No. Blocks, Fine-Very Fine	383.30
1680 ★	1c-5c 1935-62 Commems, Betw. #773-1207. Several Thousand in Five Stock Books, Mostly in Blocks, Mint, Fine-Very Fine	E. IX
1681 ★	3c, 5c 1935-37 Commems #774-777, 782-784, 795-796, 798(2940). Sheets or Part Sheets, from 92 to 418 of each, Fine-Very Fine	355.23
1682 ★	3c Commemoratives 1944-57. Wide Variety, Mostly Between 100 to 200 of each, Mainly in Blocks, Fine-Very Fine	E. XII
1683 ★	Tipex Souvenir Sheets, #778(78). Mint, Very Fine	97.50
1684 ★	Tipex Souvenir Sheets, #778(75). Mint, Very Fine	93.75
1685 ★	Tipex, SPA Souvenir Sheets, #778(80), #797(103). Mint, Very Fine	156.65
1686 ★	1c-5c Army-Navy, #785-#794, Four Sets Plate No. Blocks, Mint, Fine-Very Fine	56.80
1687 ★	1c-5c Army-Navy #785-794 (3027). Cpl. or Part Sheets, 185 to 412 of each, incl. Almost Three Cpl. Sets of Sheets, Fine-Very Fine	381.03
1688 ★	1c-5c 1938-43 Commems, 1309 Mostly in Blocks, 33 Diff., F.-V. F.	261.00
1689 ★	10c S. P. A. Souvenir Sheet, #797(293). Mint, Very Fine	161.15
1690 ★	½c-30c Presidentials, #803-#830, 56 of Each, incl. Blocks, Fine-V. F.	623.84
1691 ★	½c-50c Presidentials, #803-#831, #839-#851, several hundred, incl. three sets of ½c-50c in Blocks, Coil Pairs, Fine-Very Fine	FACE 131.94
1692 ★	½c-50c Presidentials, Betw. #803-#831. Plate No. Blocks, from one to 14 of each, Fine-Very Fine	376.10
1693 ★	1½c-50c Presidentials, #805(396), #806(44), #807(44), #808(16), #810 (12), #811(20), #812(48), #813(24), #814(36), #815(20), #816(8), #817 (24), #818(8), #819(8), #820(40), #821(4), #822(4), #825(16), #826 (8), #829(32), #830(16), #831(12). All in Mint Plate No. Blocks, Fine-Very Fine	294.10
1694 ★	13c-22c Presidentials, #818(76), #819(18), #821(42), #822(10), #823 (40), #827(46), Blocks, Fine-Very Fine	132.70
1695 ★	14c-22c Presidentials, #819(90), #821(10), #823(50), #827(90), incl. 18c & 22c Plate Blocks, Fine-Very Fine	149.10
1696 ★	1c-10c Presidential Coils, #839(40), #840(27), #841(62), #842(9), #843 (45), #844(44), #845(53), #846(36), #847(43), #848(94), #849(77), #850(96), #851(76). Pairs, incl. some line pair, Fine-Very Fine	724.25
1697 ★	1c-10c Presidential Coils, #839-#851. Five Mint Sets, Fine-Very Fine	65.00
1698 ★	3c Commems, #836(18), #854(84), #855(112). Mint Plate No. Blocks, Fine-Very Fine	107.00
1699 ★	3c Golden Gate, #852(551), incl. 105 Plate No. Blocks, Mint, Very Good-Very Fine	141.72

1700 ★	3c Inauguration, Panama Canal #854(216), #856(155). Mostly in Sheets or Part Sheets, incl. Six Plate No. Blocks of Six of Each, F.-V. F.	110.28
1701 ★	3c Panama Canal, #856(340). All in Mint Plate No. Blocks of 10, F.-V. F.	148.92
1702 ★	1c-10c Famous Americans, #859(40), #860(64), #861(8), #862(60), #865(40), #866(36), #867(28), #870(4), #871(64), #872(28), #874(56), #876(80), #877(20), #879(52), #880(64), #881(96), #882(40), #885(12), #887(16), #888(8), 890(8), #891(24), #892(12). All in Mint Plate No. Blocks, Fine-Very Fine	467.45
1703 ★田	1c-10c Famous Americans, #859-#893, 538, from three to 29 of each, incl. 15 #867 (Bell) Mostly in Blocks, Mint, Fine-Very Fine	307.26
1704 ★	1c-10c Famous Americans, #859-#893. Five Mint Sets, F.-V. F.	90.15
1705 ★	1c-10c Famous Americans, Betw. #859-891. Plate No. Blocks, 26 Diff., from one to 16 of each, Fine-Very Fine	363.10
1706 ★	1c-10c Famous Americans, Betw. #859-#893, 1058, from 14 to 117 of each, Mostly in Blocks, missing only seven values, Fine-Very Fine	296.27
1707 ★	1c-10c Famous Americans #859-893 (70 Sets). Mostly in Complete Mint Sheets, incl set of Plate No. Blocks, Fine-Very Fine	1,435.13
1708 ★	1c-5c Famous Americans #862, 864, 872, 875, 884-886 (24 to 412 of each). Mostly Sheets, Large Blocks, Mint, Very Fine	87.89
1709 ㊟	1c-10c Famous Americans, #859-#893. Ten Sets of Addressed First Day Covers, Fine-Very Fine	386.50
1710 ★	10c Clemens, #863(40), All in Mint Plate No. Blocks, Fine-Very Fine	275.00
1711 ★	10c Clemens, #863(28). All in Mint Plate No. Blocks, F.-V. F.	192.50
1712 ★	10c Clemens, Riley, #863(100), #868(100). Nearly All Fine-Very Fine	240.00
1713 ★	10c Booker T. Washington, #873(204). All in Mint Blocks, incl. 11 Plate No. Blocks, Fine-Very Fine	341.00
1714 ★	3c Pony Express, #894(68). All in Plate No. Blocks, Mint, F.-V. F.	89.25
1715 ★	1c-5c Commems. Betw. #899-#1029, 865 All in plate no. blocks, from one to 42 of each, Mint, Fine-Very Fine	506.80
1716 ★	5c China, #906(52). All in Mint Plate No. Blocks, Fine-Very Fine	123.50
1717 ★	5c Overrun Countries, #909(16), #910(8), #911(94), #912(28), #913(24), #914(48), #915(42), #915(78), #916(60), #917(42), #918(24), #919(54), #920(30), #921(264). Mostly Blocks, incl. 71 Name Blocks, Fine-Very Fine	249.35
1718 ㊟	5c Overrun Countries, #909-#921. Ten Sets of Addressed First Day Covers, Mostly Very Fine	149.00
1719 ★	3c-8c Commemoratives. Bet. #937//#1247, 560 Plate No. Blocks, includes few 8c Liberty, Fine-Very Fine	309.30
1720 ★	Cipex Souvenir Sheet, #948(500). Mint, Very Fine	300.00
1721 ★	Cipex Souvenir Sheet, #948(747). Mint, Very Fine	448.20
1722 ★	½c Orange, #1030(6400). All in Mint Plate No. Blocks, Very Fine	320.00
1723 ★	1c-\$1.00 1954 Issue, #1031(120), #1031A(8), #1033(484), #1035(104), #1036(184), #1037(8), #1038(156), #1039(52), #1040(36), #1041(28), #1042(20), #1042A(20), #1043(36), #1044(92), #1044A(32), #1045(48), #1046(20), #1047(104), #1048(40), #1049(104), #1050(60), #1051(60), #1052(20), #1054A(101). All Plate No. Blocks or Strips, F.-V. F.	634.65
1724 ★	1¼c, 2½ Coils, #1054A(188), #1056(95), incl. seven line of first, three of other, Mint, Fine-Very Fine	49.56
1725 ★	3c Commems, 257 Plate No. Blocks. 44 Diff. Betw. #1060-#1111, from one-45 of each, Fine-Very Fine	144.90
1726 ★	3c, 8c Fipex Souvenir Sheet, #1075(100). Mint, Very Fine	350.00
1727 ★	3c, 8c Fipex Souvenir Sheet, #1075(100). Mint, Very Fine	350.00
1728 ★	3c, 8c Fipex Souvenir Sheet, #1075(100). Mint, Very Fine	350.00
1729 ★	3c, 8c Fipex Souvenir Sheet, #1075(15). Mint, Very Fine	52.50
1730 ★	3c, 8c Fipex Souvenir Sheets, #1075(26). Very Fine	91.00
1731 ★	3c, 8c Fipex Souvenir Sheets, #1075(100). Very Fine	350.00

1732	★	3c, 8c Fipex Souvenir Sheets, #1075(100). Very Fine	350.00
1733	★	3c, 8c Fipex Souvenir Sheets, #1075(100). Very Fine	350.00
1734	★	3c, 8c Fipex Souvenir Sheets, #1075(100). Very Fine	350.00
1735	★	3c, 8c Fipex Souvenir Sheets, #1075(100). Very Fine	350.00
1736	★	4c Commems, 621 Plate No. Blocks. 77 Diff. Betw. 1112-1207, from one—21 of each, Fine-Very Fine	574.60
1737	★	8c Kossuth, #1118(180). All Mint Plate Blocks of Six, Very Fine	102.00
1738	★田	4c Hammar skjold #1203(132). All in Plate No. Blocks of Four, Very Fine	16.50
1739	★	Sipex Souvenir Sheets, #1311(523). Mint, Very Fine	52.30
1740	★	3c-8c Commems Miscellany. 732 Stamps in Large Blocks incl. some Plate No., Some Better #'s, Fine-Very Fine	34.58
1741	★	5c Commems, 420 Plate No. Blocks. Many Diff., from one—23 of each, Very Fine	232.85
1742	★	5c, 6c Commems, 413 "Zip" Blocks. Mostly 5c, Very Fine	83.60
1743	★	5c Space Twins, #1331a(24). Blocks, three Zip three Plate No., Mint, Very Fine	60.00
1744		6c-24c 1918-23 Air Post, #C1(2), #C2(2), #C3(4), #C6(1). Fine-Very Fine	124.00
1745		6c-24c 1918-23 Air Post, #C1(9), #C2(1), #C4(2), #C5(2), #C6(3). Used, few s.e., Very Good-Fine	187.50
1746	★田	4c-50c 1923-61 Air Post, Betw. #C4-#C62, #CE1-#CE2. 935 stamps, from one to 88 of each, incl. 10 sets C7-C9, seven sets C25-C31, Coils, Mint, Fine-Very Fine	288.80
1747	★	5c-20c Air Post, #C7(8), #C9(3), #C10(14), #C11(16), incl. Blocks, two s.e., Very Fine	67.05
1748	★	4c-50c Air Post, C7(12), C8(11), C11(36), C19(16), C20(12), C22(11), C23(20), C25(10), C39(6), C43(33), C48(80), CE1(16), CE2(29). Mostly Large Blocks, Few Plate No. Blocks, incl. C19, Fine-Very Fine	217.45
1749	★	4c-30c Air Post, #C7(24), #C8(15), #C9(18), #C11(26), #C17(24), #C20(8), #C23(8), #C24(10), C32(54), #C33(80), #C34(20), #C35(30), #C36(20), C38(73), #C40(80), #C42(37), #C43(30), #C44(30), #C45(37), #C47(20), #C48(60), #CE1(21). Mint, Mostly Blocks, Fine-Very Fine	356.18
1750	★	4c-30c Air Post, #C11(7), #C23(40), #C26(48), #C30(49), #C47(34), #C48(80). Mint, Large Blocks or Part Sheets, Plate Blocks incl. #C23(3), #C30(1), Very Fine	151.14
1751	★	10c-50c 1926-39 Air Post, #C7(4), #C8(16), #C9(6), #C22(16), #C24(16). Mint, Nearly all in Blocks with Plate No., perfs. touch on a few, others Fine-Very Fine	188.00
1752	★	5c Beacon, Air Post, #C11(24), incl. one red & two blue "Top" & Double Plate No. Blocks of Six, some light reinforcing & faint overall toning, otherwise, Fine-Very Fine	105.00
1753	✉	5c Violet, Air Post, #C12, 18 First Day Covers, Two with Blocks, Fine-Very Fine	168.00
1754	★	6c-50c 1941 Air Post, #C25(10), #C26(18), #C27(22), #C28(16), #C29(38), #C30(44), #C31(18). Mint, Mostly Blocks, Very Fine	188.90
1755	★	6c-30c 1941 Air Post, C25(132), #C26(8), #C27(26), #C28(6), #C29(32), #C30(6). Mint, Nearly all Plate No. Blocks, Fine-Very Fine	152.85
1756	★	4c-25c Air Post, 206 Plate No. Blocks. 23 Diff. from 1-48 of each, Fine-Very Fine	351.10
1757	★	10c-25c 1947 Air Post, #C34(128), #C35(136), #C36(12). All in Mint Plate No. Blocks, Fine-Very Fine	123.20
1758	★	5c Carmine, Air Post Coil, #C37(470). Part Roll, Mint, Fine-Very Fine	345.80

1759 ★	6c Carmine, Air Post Coil, #C41(500). Complete Roll, Mint, Very Good-Very Fine	963.60
1760 ★	7c Blue, Air Post Coil, #C52(11). Five pairs & singles, one joint line, Mint, perfs. in on two, others Fine	51.75
1761 ★	10c Pan Am Games, Air Post, #C56(504). All in Mint Plate No. Blocks of Six, Very Fine	239.40
1762 ★	16c Blue, Air Post Special Delivery, #CE1(156). Large Blocks, incl. Six Plate No. Blocks, Fine-Very Fine	118.50
1763 ★田	16c Air Post Special Delivery, #CE1(220), #CE2 (20). First Two Mint Sheets of 50 & three part sheets of 40 each, incl. Plate No. Blocks, last, two Plate No. Blocks of Ten, Fine-Very Fine	166.75
1764 ★	10c Special Delivery, #E2(2), #E3(3), #E6(8). Five s.e., Very Good-Very Fine	171.00
1765	10c-20c Special Delivery, #E2, #E4-#E6, #E11-#E17. 1060 Used Stamps, Sorted in Quantities of 9 to 271, Fair-Very Fine	257.00
1766 ★	10c-20c Special Delivery, #E11, #E13-#E19. From four to 31 of each, Fine-Very Fine	102.05
1767 ★	10c-30c Special Delivery, #E14(12), #E15(36), #E16(20), #E17(4), #E18(4), #E21(36). Mostly all in Mint Plate No. Blocks, Fine-Very Fine	104.55
1768 ★	1c, 3c 1879 Postage Due, #J1(22), #J3(22), incl. four 3c blocks o.g., few faults, others Very Good-Very Fine	134.70
1769 ★	16c-\$2.00 Offices in China, #K8(1), #K9(1), #K10(1), #K11(1), #K12 (2), #K13(2), #K14(1), #K16(4). 24c faulty, others Very Good-Fine	140.00
1770 ★	3c Post Office, #O49(54), #O108(258). O.g., Fair-Very Fine	331.20
1771	1c-\$1.00 Parcel Post, #Q1(5), Q2(5), Q3(5), Q4(5), Q5(5), Q6(5), Q7 (18), Q8(7), Q9(5), Q10(3), Q11(3), Q12(6). Very Good-Very Fine	275.00
1772	1c-10c Parcel Post, #Q1(116), #Q2(72), #Q3(16), #Q5(186), #Q6 (34). Used, a few have faults, others Very Good-Very Fine	229.30
1773	4c Parcel Post, #Q4(225). Fair-Very Fine	213.75
1774	15c Parcel Post, #Q7(62). Used, some have faults, others Very Good-Very Fine	279.00
1775	25c Parcel Post, #Q9(150). Used, some have faults, others Very Good-Very Fine	262.50
1776 ★	10c-25c Special Handling, #QE1(40), #QE2(59), #QE3(44), #QE4 (4), incl. blocks, two plate no. blocks each first three, Fine-Very Fine	92.80
1777 ☒	2c Black on Orange Entire Die 3, 4, #U52(12), #U56(17). Unused, Virtually all Very Fine, Thorp #138, 147, \$119.50	128.00
1778 ☒	Entires, Postal Cards, #U538(200), #U543(275), #UC25(113), UC26 (120), UC32(15), UX27(138). Unused, Very Fine	259.04
1779 ☒	1½c-13c Entires, Postal Cards, #U536(10), #540(27), #U541(300), #U542(100), #U546(50), #UC17(50), #UC18(25), #UC30(50), #UC33 (25), #UX38(125), #UX39(99), #UX44(115), #UX50(100), #UX51 (100), #UX52(90), #UX53(100), UXC1(25), #UXC2(10), #UXC5(15), #UXC7(10), #UXC8(10). Unused Very Fine	276.95
1780	Philatelic Truck Souvenir Sheet, without gum, three, Very Fine	E. IV
1781 ★	CANAL ZONE 1927, 3c Violet #98(54). F.-V.F.	81.00
1782 ★	UNITED NATIONS, 1951, 1c-\$1.00 First Issue, Air Post, #1(11), #2(11), #3(11), #4(11), #5(11), #6(10), #7(10), #8(11), #9(11), #10 (12), #11(12), #C1(11), #C2(11), #C3(11), #C4(12). Ten Sets, Mint, Very Fine	332.65

END OF THIRD SESSION

FOURTH SESSION

SATURDAY, NOVEMBER 11th, 1972 — 1:30 P. M.

GENERAL FOREIGN

FOREIGN AIR POST COVERS

- | | | | |
|------|---|---|--------------------|
| 1783 | ✉ | BRAZIL 1931, 50r-2000r Airposts (Betw. C8-C22). Ten Stamps with additional Franking on three Cacheted DO-X Flight Covers , V. F. | E. IV |
| 1784 | ✉ | CANADA 1912-29, 1c Geo. V Coils (125, four, 126, two, 160, ten). All in Pairs or Strips of three, tied by London, Feb. 11, 1933 pmks. on two First Flight Covers, Very Fine | 42.30+ |
| 1785 | ✉ | — 1927, 10c on 50c Black on Green (Holmes SO17). Tied by "Rouyn" pmk., with 2c Canadian franking, tied by Magenta Richmond Hill pmks. on July 17, 1927 cover to Haileybury, forwarded to Rouyn, V. F. | E. II |
| 1786 | ✉ | — 1929, 10c Cherry Red Airline (Holmes #SO30). Pilot autograph on stamp, with 1c Canadian Postage on Cacheted First Return Flight Lac La Rouge to Prince Albert, Very Fine | Holmes 35.00 |
| 1787 | ✉ | CHILE 1927, 40c on 10c First Airpost (C1). Tied with additional postage by Valparaiso May 5, 1927 pmks. on cover, Very Fine | 25.00+ |
| 1788 | ✉ | CUBA 1939, 25c Gray, Rocket Stamp (E-Z #1A1). Tied by Large Habana Special pmk. on Cacheted Oct. 1, 1939 Rocket Cover, Very Fine (E-Z #1C1) | E-Z 150.00 |
| 1789 | ✉ | FRANCE 1924, 25c Exposition (222). Tied by Etampes pmk. with Special Flight Label on Febr. 3, 1925 Paris-Dakar Flight, V. F. | E. IV |
| 1790 | ✉ | GERMANY 1912, 1m "Gelber Hund" (Michel IV). Two Copies, tied by Darmstadt pmks. on Special Flight Card, Fine | E. V |
| 1791 | ✉ | INDIA 1932, 9p Dark Green (135). Tied by "Park Street, Calcutta, Dec. 16, 1934" pmk., Cachets, "Mary Shenton" signature on Cover, Very Fine (E-Z #6C1) | E-Z 125.00 |
| 1792 | ✉ | — 1932, 9p Dark Green (135). Tied by "Park Street, Calcutta, Apr. 25, 1938" pmk., Rocket Label, Cachets on Card, Autographed "Stephen H. Smith," Very Fine (E-Z #35C1) | (Photo) E-Z 175.00 |
| 1793 | ✉ | — 1932, 9p Dark Green (135). Tied by Park Street, Calcutta, June 26, 1938 pmk., Rocket Label, on Cacheted Card, Autographed Stephen H. Smith on Reverse, Very Fine (E-Z #36C1) | E-Z 150.00 |
| 1794 | ✉ | NETHERLANDS 1921, 10c Red, First Airpost (C1). Tied by Purple "Meteor" Cancel, Large Green Cachet, ms. Autograph K. Roberti and "6 Dec. 1934," Scorched at left, otherwise Very Fine, 200 covers flown, but most were lost in explosion (E-Z #3C1) | E-Z 125.00 |
| 1795 | ✉ | NETHERLAND ANTILLES 1929, 50c-1g First Airposts (C1-C2). Vert. Pair of First, on separate Covers, one cover bit rubbed, but stamps Very Fine | 27.00+ |
| 1796 | ✉ | SWITZERLAND 1923, 15c-40c Airposts (C3, C5-C7). Tied with 40c Semi Official Airpost (Zumstein #8) by Special, Violet pmks. on Registered Flight Cover to Bern, Very Fine | E. III |
| 1797 | ✉ | CANADA, Semi-Official Air Posts, 1925-30, 31 Covers, incl. First Flights, Autographed, Cachets, Attractive Range of Companies, Issues, Usages, Very Fine lot | E. VIII |

- 1798 ☒ **TRANS-OCEANIC RECORD FLIGHTS**, 1928-36, Nine Covers, all Diff. Flights, Very Fine lot (AAMC #1077, 1124b, c, 1140, 1149, 1175, 1217b, c, 1263) AAMC 240.00

ZEPPELIN & SPECIAL FLIGHT COVERS

- 1799 ☒ **ARGENTINA 1930, 20c-1p Zeppelin (C20, C27, two, C28)**. On Cacheted May 23, 1930 South-America-Flight Covers, Used to Lakehurst, Very Fine (Sieger #63F) **E. III**
- 1800 ☒ **BRAZIL 1930, 5000r Graf Zeppelin (Sanabria Z6)**. On Cacheted Zepp Flight Card to Lakehurst, Very Fine (Sieger #59D) **E. III**
- 1801 ☒ — **1930, 5000r Graf Zeppelin (Sanabria Z6)**. On Cacheted Zepp. Flight Card to Lakehurst, Very Fine (Sieger #59D) **E. III**
- 1802 ☒ **GERMANY 1930, 2m South-America Flight (C38)**. On Cacheted May 18, 1930 South-America-Flight Card to Rio de Janeiro, Fine (Sieger #57M) 60.00+
- 1803 ☒ — **1930, 4m South-America Flight (C39)**. Tied by On-board May 19, 1930 pmk on Cacheted South-America-Flight Cover to Pernambuco, Very Fine (Sieger #57C) 80.00+
- 1804 ☒ **JAPAN, 1926-28, 10s Deep Blue, 1y Green & Maroon (145a, three, 205)**. On Cacheted Aug. 21, 1929 Round-the-World-Flight Cover for the leg Tokio-Lakehurst, Very Fine (Sieger #31B) **(Photo) E. VI**
- 1805 ☒ **LIECHTENSTEIN, 1936, 1fr-2fr Zeppelin (C15-C16)**. Tied by Triesenberg May 4, 1936 pmk. on Registered North-America-Flight Cover, Frankfurt Cachet, Very Fine (Sieger #408AB) 55.00+
- 1806 ☒ **LUXEMBOURG, 1931, 1¾fr Dark Blue (C5)**. Tied by Luxembourg Aug. 24, 1931 pmk. in Combination with Germany 2m Eagle (C33), Horiz. Pair, tied by Friedrichshafen Aug. 29, 1931 pmk. on Cacheted South-America-Flight Cover, Fine (Sieger #124) **E. V**
- 1807 ☒ **BRAZIL, 1930, 10,000r Graf Zeppelin (Sanabria Z7)**. On Cacheted May 28, 1930 South-America-Flight Cover, Dropped at Havana, Cuba, Very Fine and Rare, only 118 Covers went on this leg (Sieger #59E) **E. VII**
- 1808 ☒ **CYRENAICA, 1934, 25c-2L Rome-Mogadiscio Flight (CB1-CB6)**. Tied by "Tripoli, Dec. 12, 1934" pmks. on Registered Cover from Tripolitania to Rome, barest trace of toning in few spots, otherwise Very Fine **E. III**
- 1809 ☒ — **1934, 25L Rome-Mogadiscio Flight (CB10)**. Tied by "Tobruk, Nov. 9, 1934" Special pmk. on Cacheted Flight Cover, Very Fine, Rare **E. IX**
- 1810 ☒ **ERITREA, 1934, 5c-1.25L Art Exhibition (175, 180, C1-C2, C4-C5)**. Tied by "Massaua, Nov. 9, 1934" Special pmks. on three Cacheted Rome-Mogadiscio Flight Covers, all flown to Mogadiscio, Somalia, Very Fine **E. V**
- 1811 ☒ — **1934, 25c-2L Rome-Mogadiscio Flight (CB1-CB6)**. Tied by "Massaua, Dec. 26, 1934" pmks on Registered Flight Cover to Rome, V. F. **E. III**
- 1812 ☒ — **1934, 25L Rome-Mogadiscio Flight (CB10)**. Tied by "Massaua, Nov. 9, 1934 Special pmk. on Cacheted Special Flight Cover, V. F. **E. VIII**
- 1813 ☒ **GERMANY, 1926-31, 50pf Eagle, 1m Zeppelin (C31, C35)**. With additional 30pf on Cacheted Aug. 19, 1933 South-America Flight Cover, Very Fine (Sieger #226A) **E. II**
- 1814 ☒ — **1926, 1m Eagle (C32)**. On Cacheted March 24, 1929 Orient-Flight Card, "Er Ramle, March 26" Receiving pmk., Very Fine (Sieger #23b) **E. III**
- 1815 ☒ — **1930, 4m South-America Flight (C39)**. Tied by On-Board May 19, 1930 pmk. on Cacheted South-America-Flight Cover, for the leg Friedrichshafen to Pernambuco, Very Fine (Sieger #57C) 80.00+
- 1816 ☒ **ITALY, 1930, 30c, 1L Virgil (251, C24)**. Tied by "Rome April 11, 1931" pmks. on FA1 Flight to Athens, Large Cachet on Flap, Very Fine and Rare, Only 13 letters were carried **E. VII**

1817	✉	— 1934, 2L Buenos Aires (C20). Tied with additional Italian postage by "Rome Jan. 27, 1934" Special Commem. pmk. on Cacheted First Rome-Buenos Aires Flight Card, Autographed by pilot Francis Lombardi, Very Fine (Photo)	E. VII
1818	✉	REUNION, 1937, 50c Roland Garros (C1). Tied with Additional postage by "Saint Denis, Jan. 22, 1937" pmks. on Cacheted Flight Cover to Paris, Very Fine, signed Champion	E. VII
1819	✉	SAN MARINO, 1931, 2L View of San Marino (C4). Tied with additional franking by June 11 pmks., in Combination with Germany 1m Zeppelin (C37), tied by On-Board July 1, 1931 pmk. on Cacheted Ice-land-Flight Card, Rare and Very Fine (Sieger #113) (Photo)	E. IX
1820	✉	SOMALIA, 1934, 25c-2L Rome-Mogadiscio Flight (CB1-CB6). Tied by "Mogadiscio Jan. 1, 1935" pmks on Registered Flight Cover to Rome, Very Fine	E. III
1821	✉	— 1934, 25L Rome-Mogadiscio Flight (CB10). Tied by "Mogadiscio, Nov. 13, 1934" Special pmk. on Cacheted Rome-Mogadiscio Flight Cover, Very Fine	E. VIII
1822	✉	SURINAM, 1931, 10c-1½g Do.-X Flight (C8-C14). Cpl. set, tied by Do. X Cachet pmks. on Flight Cover to Miami, Large Purple Cachet on flap, Very Fine (Photo)	E. VIII
1823	✉	TRIPOLITANIA, 1934, 5c-2L Art Exhibition (73, 74, two, 75, C43, C44, C48). Tied by "Tripoli, Nov. 8, 1934 Special pmks. on two Rome-Mogadiscio Flight Covers, one with Cachet, Very Fine	E. V
1824	✉	— 1934, 25L Rome-Mogadiscio Flight (CB10). Tied by "Tripoli, Nov. 6, 1934 pmk. on Cacheted Special Flight Cover, Very Fine	E. VIII

FOREIGN STAMPS

ANTIGUA

1825	★	1932, 5/-Tercentenary (76). Fine	75.00
1826		1932, ½p-5/- Tercentenary (67-76). Very Fine Used Set (Photo Ex)	122.75
1827	★	ARGENTINA 1928, 5c-3.60p First Airposts (C1-C19). Exceptional Centering, two low values have creases, otherwise V.F. set	66.25

AUSTRALIA

1828	★	1930, £2 Dull Red & Black, Kangaroo, Specimen opt. (102S). Very Fine Gibbons	£12
1829		1935, 10/-£1 Kangaroo (127-128). Used, Fine	65.00
1830		1934, £2 Kangaroo (129). Used Very Fine (Photo)	90.00
1831		1932, 5/-Sydney Bridge (132). Lightly Cancelled, Fine (Photo)	90.00
1832	★	1932-35, 2p-1/-Commems (139-154). Very Fine Sets	75.25
1833	★	1963-65, 5p-£2 Eliz, Pictorials (365-379). Very Fine Set	67.15
1834	★	1931, 3p Blue, "OS" Ovpt. (O2). Fine	75.00

AUSTRIA

1835	★	1936, 10s Dollfuss (380). Very Fine (Photo)	375.00
1836	★	1948-52, 3g-10s Costumes (520-556). Very Fine Set	121.80
1837	★	1935-36, 5g-1s Semipostals (B128-B141). Very Fine Sets	127.95
1838		1858, (1kr) Blue, Ty. II, Newspaper (P5). Used, Large to Huge Margins, Very Fine (Photo)	160.00
1839		1859, (1kr) Lilac, Ty. II (P6). Used, Large Margins, Very Fine (Photo)	80.00

BELGIUM

1840	1849, 10c Brown (1). Large to Huge Margins, Beautiful Color, Light Cancel, Extremely Fine (Photo)	17.50
1841	1849, 10c Brown, 20c Blue (1-2). Large to Enormous Margins, incl. B. Sheet Margin on 10c, Very Fine	32.50
1842	1849, 20c Blue (2). Huge to Enormous Margins, showing part of next stamp, Brilliant Color, Extremely Fine, a Gem (Photo)	15.00
1843	1850, 20c Blue (4). Enormous Margins, showing parts of two other stamps, Rich Brilliant Color, Extremely Fine, a Gem (Photo)	13.50
1844	1851-58, 10c-20c Leopold (6-7, 10-11). Large to Huge Margins, Extremely Fine	6.00
1845 ★	1919, 2fr Violet, Trench Helmet (135). Centered slightly to left, Very Fine (Photo)	115.00
1846 ★	1933, 10c-10fr Cardinal Mercier, Braine-L' Alleud Handstamp Overprint (B114 var-B122 var). Very Fine and Rare set, only 5000 Issued (Photo Ex)	260.00+
1847 ★	1932-34, 10c-5fr Semipostals (B123-B131, B156-B162). F.-V. F. sets	149.00
1848 ★	1935, 5fr Siteb Souvenir Sheet (B169). Light bend in margin, stamp Mint and Very Fine	50.00
1849 ★	BRITISH GUIANA 1934, 1c-\$1.00 Geo. V Views (210-222). Very Fine Set	58.03
1850 ★	BRITISH SOLOMON IS. 1908-11, ½p-5/- Canoes (8-18). Very Fine Set	71.00

CANADA

1851 ☒	Canadian Stampless Covers. 1846-57, Six Cross Border Covers to Vermont, Variety of pmks., Rates, "Paid" and other markings, also 5c Vermilion (15) on 1860 cover, Fine lot	E. II
1852	1851, 3p Red on Laid (1). Strong Laid Lines, Large to Huge Margins, Light Target Cancel, tiny ink mark on back shows through faintly, otherwise Very Fine (Photo)	200.00
1853	1851, 3p Red (1). Clear Laid Lines, Huge Margins, showing part of next stamp to barely in at right, Light Cancel, Very Good	200.00
1854	1852, 3p Red (4). Ample to Huge Margins, showing part of next stamp, Rich Color, Very Fine (Photo)	52.50
1855	1852, 3p Red (4). Large Margins all around, Faint ms., cancel, appears unused, Very Fine (Photo)	52.50
1856	1852, 3p Red, Hard Paper (4). Large Margins all Around, Grid Cancel, small internal wrinkle, otherwise Very Fine (Photo)	52.50
1857	1857, ½p Rose (8). Margins all around, Fresh Color, Very Fine (Photo)	110.00
1858 ★	1859, 17c Blue (19). Fresh and Fine (Photo)	100.00
1859 ★	1864, 2c Rose (20). Fresh, small part o. g., Fine (Photo)	67.50
1860 ★	1868, 12½c Blue (28). Fresh, Large part o. g., minute flaws, V. F. appearance	75.00
1861	1870, 1c Yellow (35). Bold Skull Cancel, perfs. blunted at T., Gorgeous Strike, Scarce (Photo)	E. V
1862 ☒	1888, 3c Vermilion (44). Centered to B.L., tied by Neat Blue Oval "Wells Fargo & Co., Victoria" on Franked Envelope with Vancouver Island Imprint, some minor staining & slight reduction at R., still Fine & Scarce (Photo)	E. VII
1863 ★	1888, 10c Brown Red (45). Fresh, Large part o. g., Very Fine	25.00
1864 ★	1897, ½c-50c Jubilee (50-60). 3c, 6c & 15c have tiny thins, others Fine-Very Fine	158.75
1865 ★	1897, \$1.00 Jubilee (61). Fresh, o. g., Lovely Color, Very Fine (Photo)	150.00

1866 ★	1897, \$2.00 Jubilee (62). Fresh, Very Fine	(Photo)	275.00
1867 ★	1897, \$2.00 Jubilee (62). Fresh, o. g., Fine	(Photo)	275.00
1868 ★	1897, \$3.00 Jubilee (63). Well Centered, Fresh, o. g., reperfed L, otherwise Very Fine	(Photo)	325.00
1869 ★	1897, \$4.00 Jubilee (64). Fresh, o. g., Very Fine	(Photo)	350.00
1870 ★	1897, \$5.00 Jubilee (65). Well Centered, Fresh and Very Fine	(Photo)	325.00
1871 ★	1897, \$5.90 Jubilee (65). Fresh, o. g., Fine	(Photo)	325.00
1872 ★	1897-98, ½c-10c Victoria (66-73). Fresh, o. g., Very Fine lot		66.75
1873 ★	1900, 20c Victoria (84). Very Fine, o. g.		75.00
1874 ★	1903-08, 1c-50c Edw. (88-95). Fine-Very Fine Set	(Photo Ex)	253.50
1875 ★	1908, 50c Purple, Edw. (95). Fresh and Fine	(Photo)	110.00
1876 ★	1908, ½c-20c Quebec (96-103). Fine-Very Fine set		120.25
1877 ★	1908, 10c-20c Quebec Tercentenary (101-103). Fine-Very Fine		90.00
1878 ★	1912-25, 1c-\$1.00 Geo. V (104-122). Fine-Very Fine Set		102.00
1879 ★	1922, 2c Green, Booklet Pane (107c). Without selvage, Fine		100.00
1880 ★	1912, ½c-2c Geo. V Coils (123-124). Very Fine		40.00
1881 ★	1912-24, 1c-3c Geo. V Coils (123, 131-134). Pairs, F.-V. F.		93.50
1882 ★	1924, 3c Carmine, Coil (130). Strips of Five & Six, Mint, Very Fine		132.00
1883 ★	1924, 3c Carmine, Coil (130). Two Strips of Four, Mint, Very Fine		96.00
1884 ★	1924, 1c-3c Geo. V, Imperforate (136-138). Blocks, Very Fine		80.00+
1885 ★	1927, 1c-12c Confederation, Imperforate (141a-145a). Blocks, Very Fine set	(Photo Ex)	350.00+
1886 ★	1927, 5c-20c Famous Men, Imperforate (146a-148a). Horiz. Pairs, V. F. set		105.00
1887 ★	1928-29, 1c-\$1.00 Geo. V, Views (149-159). F.-V. F. set		127.25
1888 ★	1928, 1c-5c Geo. V, Imperforate Tete-Beche Pairs (149b var, 150b var, 153b var.). From the Imperforate Booklet Pane Sheets, Mint, Very Fine and Rare	(Photo Ex) Bileski	375.00
1889 ★	1929, 50c "Bluenose" (158). Block, Very Fine		160.00+
1890 ★	1929, 50c "Bluenose" (158). U. R. Plate No. A-2 Block of Eight, Mint, Fine-Very Fine	(Photo)	320.00+
1891 ★	1929, \$1.00 Parliament (159). Mint, Very Fine		65.00
1892 ★	1935, 1c-3c Geo. V Booklet Panes of Four or Six (217a, 217b, 218a, 218b, 219a). Very Fine		85.00
1893 ★	1927, 20c Orange, Special Delivery Imperforate (E3a). Block, Mint, V. F.	(Photo)	120.00+
1894 ★	1875, 8c Blue, Registry (F3). Fresh and Fine	(Photo)	85.00
1895 ★	1875, 8c Blue, Registry (F3). Fine	(Photo)	85.00
1896 ★	1949-50, 1c-\$1.00 "O. H. M. S." Ovpts. (O1-O4, O6-O10). Very Fine set		89.25
1897 ★	1949-50, 1c-\$1.00 Officials (O1-O4, O6-O10). 50c natural paper inclusion, Very Fine set		89.25
1898 ★	1949-50, 10c-\$1.00 Officials (O6-O10). Mint, Very Fine		84.50
1899 ★	1950, 1c-\$1.00 "G" Ovpts. (O16-O27). Very Fine Sets		71.69
1900 ★	1950-51, 1c-\$1.00 Officials (O16-O27). F.-V. F. sets		71.69
1901	Canadian Revenues, 1868 Issue Bill Stamps, 1c-\$1.00, Various Quantities & Denominations used on 92 Checks, couple with Postage used as revenues, Good-Very Fine		E. V

CAPE OF GOOD HOPE

1902	1855, 4p Blue (4). Huge Margins all around, Beautiful Color, Light Cancel, Extremely Fine		15.00
1903	1855, 4p Blue (4). Block of Six, on small piece, Huge Margins to just in on some, light bend in middle, one stamp Extremely Fine, the whole block Very Attractive	(Photo)	90.00+

1904	1858, 1/- Yellow Green (6). Large to Huge Margins Beautiful Color, Light Cancel, Extremely Fine (Photo)	75.00
1905	1861, 1p Red, Wood Block (7). Margins to in at right, Rich Color, Very Good (Photo)	725.00
1906	1863, 1p Brown Red (12). Ample to Huge Margins, showing part of next stamp, Light town pmk., Very Fine (Photo)	57.50
1907	1863, 6p Purple (14). Large Margins all around, Light Cancel, Very Fine (Photo)	100.00
1908 ★	CAYMAN IS. 1932, ¼p-10/- Centenary (69-80). Very fine set (Photo Ex)	229.05
1909 ★	— 1935, ¼p-10/- Geo. V Views (85-96). Fine-Very Fine Set	57.25
1910 ☒	CEYLON 1863, 2p Gray Green, 10p Orange (47, 56). Pair of First, tied by Grids, Philadelphia, Pa., Am. Pkt pmk., Red Paid pmks., Black & Red Rate Markings on 1866 cover to U.S., cover has small flaws, stamps are Fine (Photo)	25.00+
1911 ★	CHILE 1928-29, 20c-10p Airposts (C6-C14). F.-V.F. sets	120.90
1912 ★	CONGO 1887, 5fr Violet (11). Fresh, Large part o.g., light hinge thin, Fine appearance	220.00
1913 ★	COSTA RICA 1941, 5c-1 col Soccer (201-208). One low value thin speck, otherwise V.F. set	93.00
1914 ★	CYPRUS 1960, 2m-£1 Republic (183-197). Mint, Very Fine set	103.55
1915 ★	CYRENAICA 1924, 5L Manzoni (16). Fine	180.00
1916 ★	— 1933, 19.75L-44.75L Balbo Flight (C18-C19). Very Fine	75.00

DENMARK

1917	1851, 2rs Blue, First Printing (1a). Margins all around, Huge in places, Target Cancel, Very Fine (Photo)	400.00
1918	1870, 48s Brown & Lilac (24). One slightly blunted perf. tip, Fine	60.00
1919 ★	1918, 27ö on 5ö-10ö Provisionals (139-141). F.-V.F.	95.00
1920 ★	1925-29, 10c-1kr First Airposts (C1-C5). F.-V.F. set	86.00
1921 ★	DUTCH INDIES 1930-41, 2c-20c Semipostals (B4-B15, B20-B48, B52-B56). Very Fine sets	66.80
1922 ★	ERITREA 1924, 5L Manzoni (80). Fine (Photo)	200.00

FALKLAND ISLANDS

1923 ★	1904-05, 3/-, 5/- Edw. VII (28-29). 5/- tiny corner crease, otherwise Very Fine	68.50
1924 ★	1912-14, 5/- 10/- Geo. V (37-39). Very Fine	64.00
1925 ★	1929-32, ½p-£1 Geo. V (54-64). Fine-Very Fine Set (Photo Ex)	134.25
1926 ★	1933, ½p-£1 Centenary (65-76). Very Fine Set (Photo Ex)	756.85
1927 ★	FINLAND 1930, 10m Zeppelin (C1). Very Fine (Photo)	75.00

FRANCE

1928 ☒	1853-62, 10c-80c Napoleon (14, 15, 18, four, 20, four, 26, four). On eight 1861-62 folded letters to U.S., Most have margins all around, F.-V.F.	61.89+
1929 ☒	1870, 40c Orange (47). Margins all around, tied by Diamond of Dots, Marseilles pmk. on 1871 cover to Madrid, cover worn, stamp Very Fine	27.50+
1930 ★	1926, 10fr-20fr Allegory (131-132). Fine-Very Fine	80.00
1931 ★	1902, 10c-30c Human Rights (133-137). Fine set	95.15
1932	1923, 1fr Bordeaux (197). Used, minute thin speck, Fine appearance	135.00
1933	1923, 1fr Bordeaux (197). Used, minute thinning of couple perf. tips, Fine appearance	135.00

1934 ★	1925, 5fr Paris Souvenir Sheet (226). Small hinge thin in extreme margin, Stamps Mint and Very Fine	200.00
1935 ★	1926, 55c on 60c Louvre Magazine Precancel (236). Unused, Fine	55.00
1936 ★	1927, 5fr-10fr Strasbourg Souvenir Sheet (241). Minute ink spot in margin, otherwise Very Fine	250.00
1937	1927, 5fr-10fr Strasbourg Souvenir Singles (241a-241b). Used, F.-V. F. (Photo)	170.00
1938 ★	1929-31, 10fr La Rochelle, Ty. I, II, III (251, 251A, 252). Very Fine	97.50
1939 ★	1934-36, 20c-3.50fr Commems. (294-296, 299-300, 300a, 301-312). Very Fine	129.95
1940 ★	1934-35, 75c-1.50fr Cartier, Normandie (296-297, 300, 300a). V. F.	62.50
1941 ★	1937, 5c-50c Pexip Souvenir Sheet (329). Mint, Very Fine	60.00
1942 ★	1955-65, 10c-500fr Commems., Airpost, Imperforate (Betw. 763 var-1121 var, C35 var.) 36 Unused Stamps, Virtually all Mint, Very Fine	774.50
1943	1917, 25c-1fr Orphans (B6-B9). Used, 1fr minute perf. break, others Fine-Very Fine	165.00
1944 ★	1931, 1.50fr Green, Provinces (B38). Fine	55.00
1945	1931, 1.50fr Green, Provinces (B38). Used, Very Fine	55.00
1946 ★	1935-39, 20c-2fr Semipostals (B42-B82). F.-V. F.	154.80
1947 ★	1871, 60c Yellow, Postage Due (J9). Huge Margins, Very Fine (Photo)	140.00
1948 ☒	FRENCH COLONIES 1865, 80c Carmine Rose (6). Horiz. Pair. Tied by "CCH" in Diamond Grid and by Red Philadelphia pmk., on 1867 cover to U.S., cover faults and stamps bit in at bottom, Scarce	E. III
1949 ★	GAMBIA 1869, 4p Brown (1). Large to Huge Margins, tiny thin speck, Extremely Fine appearance	150.00

GERMANY

1950 ☒	1872, 2k, 7k Small Eagles (8, 10). On Illustrated Hotel Cover, each tied by Bold "Heidelberg, 7/22, '72" pmk., "Franco", "New York, Paid All" in Red, Very Fine, Attractive	(Photo) 70.00+
1951	1872, 18kr Bistre (11). Used, one blunted perf. tip, otherwise Very Fine	(Photo) 100.00
1952 ★	1872, 2kr Orange (22). Fresh and Very Fine	(Photo) 150.00
1953 ★	1872, 9kr Red Brown (25). Fresh and Fine	(Photo) 110.00
1954 ★	1930, 8pf-50pf Iposta Souvenir Sheet (B33). Very Fine	110.00
1955 ★	1930-32, 8pf-50pf Castles (B34-B43). F.-V. F. sets	65.70
1956 ★	1928-33, 1m-4m Zeppelin Issues (C35-C45). Without gum and barest traces of tropical toning, otherwise F.-V. F. sets	788.00
1957 ★	1928-34, 5pf-4m Airposts (C36-C37, C46-C56). Fine-Very Fine	87.50
1958 ★	Berlin 1949, 12pf-2m U. P. U. (9N35-9N41). F.-V. F. set	98.50
1959 ★	— 1949, 12pf-2m U. P. U. (9N35-9N41). F.-V. F. set	98.50
1960 ★	GIBALTAR 1912, £1 Violet & Black on Red (75). Mint, Very Fine (Photo)	65.00
1961 ★	— 1912, £1 Violet & Black on Red (75). Mint, Very Fine	65.00
1962 ★	— 1953, ½p-£1 Elizabeth (132-145). Mint, Very Fine set	70.62

GREAT BRITAIN

1963 ☒	Grande Bretagne, Par St. Malo in two str. lines, Gorgeous Strike, ms. "10" on Neat folded 1823 letter from Guernsey to Nantes, Very Fine (Photo)	E. V
1964	1840, 1p Black (1). Enormous Margins all around showing parts of two other stamps, Gorgeous Impression, Black MC Cancel, Extremely Fine, a Magnificent Stamp	(Photo) 27.50

1965	1840, 1p Black (1). Large to Huge Margins, Red MC Cancel, Brilliant Impression, Extremely Fine (Photo)	27.50
1966	1840, 1p Black (1). Large to Huge Margins, Sharp Impression, Red MC Cancel, Extremely Fine (Photo)	27.50
1967	1840, 1p Black (1). Large Margins, Red M. C. Cancel, Very Fine (Photo)	27.50
1968	1840, 1p Black (1). Two Copies, Large to Huge Margins, Gorgeous Deep Shades, Sharp Impression, tiny flaws, V.F. appearance	55.00
1969	1840, 1p Black (1). Horiz. Pair. Large to Huge Margins, Red MC Cancel, right stamp faint bend, other Extremely Fine (Photo)	55.00+
1970	☒ 1840, 1p Black (1). Large Margins except bit in at R., tied by Red M. C., on 1841 Folded Letter written & signed by The Duke of Wellington (Famous for Waterloo), couple insignificant cover tears, Letter Very Fine	E. V
1971	☒ 1840, 1p Black (1). Margins all around, Beautiful Impression, Red M. C. Cancel, on Aug. 1840 cover, Very Fine	27.50+
1972	1840, 2p Blue (2). Margins all around, Huge at L., Red MC Cancel, Very Fine (Photo)	55.00
1973	1840, 2p Blue (2). Margins all around, Black MC Cancel, Very Fine (Photo)	55.00
1974	1840, 2p Blue (2). Horiz. Pair. Large to Huge Margins, Red MC Cancels, Brilliant Color & Impression, Extremely Fine (Photo)	110.00+
1975	☐ 1841, 1p Red Brown (3). Block. Black MC Cancels, Large Margins all around, Very Fine (Photo)	E. III
1976	1841, 1p Red Brown, 2p Blue (3, eight, 4). Incl. Block of 1p, Shades, Variety of Cancels, incl. Number in Maltese Cross, two stamps have faults, others F.-V.F.	E. III
1977	1841, 2p Blue (4). Horiz. Strip of Six. Large to Huge Margins on left five stamps, Neat "75" in Grid Cancels, Beautiful Color, light crease in one, leaving Extremely Fine Strip of Four	39.00+
1978	☒ 1881, 2p London, Brighton & South Coast Railway Stamp, tied with 1p Lilac (89) by oval "Augmering Station L.B. & S.C. Ry" Cancels on small cover, small flaws, V.F. appearance, Scarce	E. III
1979	★ 1913, 2/6 Light Brown, Black Brown (173, 173a). Very Fine	57.50
1980	★ 1913, 5/ Carmine (174). Very Fine	60.00
1981	★ 1913, 10/ Indigo Blue (175a). Very Fine (Photo)	180.00
1982	★ 1919, 2/6-10/ Geo. V (179-181). Very Fine set	88.50
1983	★ 1929, £1 Black, U. P. U. Congress (209). Mint, Very Fine (Photo)	200.00
1984	★ 1934, 2/6-10/ Geo. V (222-224). Very Fine set	105.00
1985	★ 1939-48, 2/6-£1 Geo. VI (249-251A, 275). Very Fine	81.50
1986	★ 1939-48, 2/6-£1 Geo. VI (249-251A). Very Fine set	81.50
1987	★ 1955, 2/6-£1 Elizabeth (209-312). Very Fine set	75.00
1988	★ 1955, 2/6-£1 Elizabeth (309-312). Very Fine set	75.00
1989	★ GREECE 1906, 2d-5d Olympics (195-197). 3d minute hinge thin, otherwise F.-V.F. lot (Photo Ex)	320.00
1990	★ — 1919-22, 1d-25d Hermes (226-231). In varying quantities from 19 to 49. Mostly in Mint Blocks or Multiples, F.-V.F.	979.00
1991	★ — 1933, 50d-100d High Values (378-380). Very Fine set	200.00
1992	★ — 1934, 8d Stadium (381). Very Fine	40.00
1993	★ — 1940, 2d-100d Youth (427-436, C38-C47). Very Fine sets	243.10
1994	★ — 1933, 30d-120d Zeppelin (C5-C7). Very Fine set	70.00
1995	★ GUATEMALA 1937, ½c-1.50q Ubico (280-291, C80-C91). Very Fine sets	112.95
1996	★ HAITI, 1939, 10c-1.25g Olympic Games (B1, CB1-CB2). Very Fine set	105.00
1997	★ — 1939, 10c-1.25g Olympic Games (B1, CB1-CB2). Very Fine set	105.00

1998	✉	HONG KONG, 1863, 6c Lilac, 48c Rose (12, 21). Tied by "B62" in Grids and by indistinct Red Pkt Paid pmk., Red London transit, on 1867 cover to U.S., Large Clear "Forwarded by Thos Hunt & Co., Hong Kong" in Oval on back, cover bit worn, otherwise Fine	E. IV
1999	✉	— 1865, 24c Green (18). Horiz. Pair. Tied by "B62" in Grids and by Purple "Phila. Am. Pkt. Paid" pmk. Red "London, Paid", Red "21 cents" on 1867 cover to U.S., cover and stamps faulty, yet attractive, Scarce	E. III
2000	✉	— 1962, 50c Crimson, Airpost Letter Sheet. Three Diff. Error Sheets, one has stamp missing, another without the Blue Impression, last Red missing. Unused, Very Fine & Rare	—
2001	★	ICELAND, 1930, 1k-10k Millenary (163-166). Minute, imperceptible flaws, V. F. appearance	70.00
2002	★	— 1931-33, 3a-2k Christian (177-182, 184-186). Very Fine	80.50
2003		INDIA, 1854, 4a Red & Blue (6). Margins all around, Large part wmk., Very Fine	(Photo) 65.00
2004	★	IRELAND, 1937, 2/6-10/- St. Patrick (96-98). Very Fine set	57.50
2005	★	ISRAEL, 1948, 3m-1000m First Issue (1-9). Perfs. touch on 250m, others Fine-Very Fine	545.00
2006	★	— 1948, 5m-50m Postage Due (J2-J5). Very Fine	157.50

ITALY

2007	★	1877, 20c Orange (36). Fresh, Centered slightly B. L. Fine	(Photo) 550.00
2008	★	1923, 5L Manzoni (170). Fine	(Photo) 250.00
2009	★	1930, 7.70L Trans-Atlantic Squadron (C27). Very Fine	(Photo) 325.00
2010	★	1932-37, 25c-100L Airposts (C28-C65, C73-C78, C95-C99). Mostly Mint, Virtually all F.-V. F. sets	260.10
2011	★	ITALIAN COLONIES, 1933, 10c-50L Annexation (23-31, C13-C19). Fine-Very Fine set	90.25
2012	★	— 1934, 10c-50L Soccer (46-50, C29-C35). Mint, F.-V. F. set	135.50
2013	★	Aegean Is., 1933, 3L-20L Zeppelin (C20-C25). F.-V. F. set	95.00
2014	★	— 1933, 5.25L-44.75L Balbo Tryptich (C26-C27). Mint, V. F. set	65.00

JAPAN

2015	★	1896, 2s-5s China War (87-90). Fresh, o. g., Very Fine set	62.00
2016	★	1916, 10s Ceremonial Cap (154). Pinpoint thin speck, V. F. appearance	(Photo) 225.00
2017	★	1921, 1½s-10s Postal Service (163-166). Very Fine set	107.75
2018	★	1929, 4s Orange (172). Fine	32.50
2019	★	1929, 8s Olive Green (174). Very Fine	(Photo) 100.00
2020	★	1935, 1½s New Year Souvenir Sheet (222a). Very Fine	75.00
2021	★	1936, 1½s-10s Kwantung (227-229). Very Fine set	65.25
2022	★	1934, 9½s-33s Airpost Souvenir Sheet (C8). Light bend, otherwise V. F.	300.00
2023	★	Offices in Korea 1900, 8s-1y Chrysanthemum (8, 13, 14). Thin spots, F.-V. F. appearance	35.00
2024	★	— 1900, 1y Carmine (14). Fresh, o. g., pinpoint thin speck, V. F. appearance	(Photo) 175.00
2025	★	KUWAIT, 1929-37, 1r-15r Geo. V (31-35). 10r pinpoint thin speck, others Very Fine	140.10
2026	✉	LIBYA, 1951, 2fr-480fr Fezzan Issue (112-121). Tied by Fezzan pmks. on two cards, Very Fine set	220.00
2027	★	— 1929, 5L Third Fair (B22). Very Fine	(Photo) 90.00
2028	★	— 1932, 10c-10L Sixth Fair (B38-B47). Mint, F.-V. F. set	81.20

2029 ★	— 1933, 10c-10L Sixth Fair (B38-B47, C4-C7). Mint, F.-V. F. sets	144.20
2030 ★	— 1933, 10c-10L Sixth Fair (B38-B47, C4-C7). Very Fine sets	144.20
2031 ★	1932-33, 50c-10L Sixth, Seventh Fair, Airposts (C4-C13). Mint, Fine- Very Fine sets	100.50

LIECHTENSTEIN

2032 ★	1921-25, 2r-1fr Pictorials (54-81). F.-V. F. sets	126.10
2033 ★	1028, 1.20fr=5fr Prince Johann (86-89). Very Fine	162.50
2034 ★	1925, 5r-30r Semipostals (B1-B10). Very Fine sets	75.50
2035 ★	1936, 1fr-2fr Zeppelin (C15-C16). Mint, Very Fine set	45.50
2036 ☒	MAURITIUS, 1864, 6p Blue Green, 1/- Yellow (37, 40). Tied by Grids, "Philadelphia, Am. Pkt." pmk., and by Red London Paid on 1866 cover to U. S., 1/- rounded corner perf., Fine cover, Scarce & Handsome (Photo) E. III	
2037 ★	MEXICO, 1940, 5c-5p Stamp Centenary (754-758, C103-C107). Mint, Fine-Very Fine sets	125.75
2038 ★	— 1922, 50c Blue & Red Brown, Airpost (C1). Very Fine	40.00
2039 ★	MONACO, 1939, 10fr Stadium (176). Mint, Very Fine	55.00
2040 ★	— 1939, 10fr Stadium (176). Mint, Very Fine	55.00
2041 ★	— 1939, 10fr Stadium (176). Mint, Very Fine	55.00
2042 ★	— 1939, 5c-5fr Semi-postals (B26-B35). Faint offsets on back, V. F. set	65.00
2043 ★	NAURU, 1924-34, ½p-10/- Freighter (17-30). F.-V. F.	68.35

NETHERLANDS

2044	1852, 5c Light Blue (1a). Huge Margins, incl. Sheet Margin at L., Ex- tremely Fine	(Photo) 11.00
2045	1852, 5c Dark Blue (1c). Huge Margins, Brilliant Deep Color, Extremely Fine, a Beauty	(Photo) 11.00
2046	1852, 5c Dark Blue, Light Blue (1a, 1c). Large to Huge Margins, Beauti- ful Colors, Extremely Fine	22.00
2047	1852, 5c Blue, 10c Lake (1-2). Huge Margins, Fresh Colors, Extremely F.	21.00
2048	1852, 10c Lake (2). Huge Margins, Brilliant Deep Color, Delft pmk., Extremely Fine	(Photo) 11.00
2049	1852, 10c Lake (2). Horiz. Pair, Large Margins, Very Fine	(Photo) 22.00+
2050 ☒	1852, 10c Lake (2). Two Pairs & Horiz. Strip of Four, margins or barely in at places, on 1851 cover to U. S., no flap, Attractive Cover, strips of Four are Exceedingly Rare	(Photo) E. X
2051	1852, 15c Orange (3). Large Margins, Black & Red cancels, V. F. (Photo)	55.00
2052	1852, 5c Blue, 15c Orange (1, 3). Large to Huge Margins, Brilliant Colors, minor flaws, Extremely Fine appearance	65.00
2053 ★	1906-48, 1½c-30c Semipostals (Betw. B1-B188). 84 Unused Stamps, all in cpl. sets, F.-V. F.	156.92
2054 ★	NEW CALEDONIA 1932, 40c-50c Paris Noumea Flight (180-181). Fine set	160.00

NEWFOUNDLAND

2055 ★	1861, 4p-1/- Heraldics (18, 20, 21, 23). Large Margins All Around, Fresh, o. g., Extremely Fine	37.50
2056 ★	1897, 1c-60c Cabot (61-74). Fresh, o. g., Fine-Very Fine Set	61.25
2057 ★	1919, 1c-36c Caribou (115-126). Fine-Very Fine Set	45.00
2058 ★	1923-28, 1c-30c Views (131-159). Fine-Very Fine Sets	67.50

2059 ★	1933, 1c-32c Gilbert (212-225). Very Fine	50.00
2060 ★	1919, \$1.00 on 15c Trans Atlantic Airpost (C2). Very Fine (Photo)	60.00
2061 ★	1921, 35c Air Post Ovpt. (C3). Very Fine	37.50
2062 ★	1931, 15c-\$1.00 (C6-C11). Very Fine Set.	52.00
2063 ★	1932, \$1.50 on \$1.00 D-OX Flight (C12). Very Fine (Photo)	200.00
2064 ★	1933, \$4.50 on 75c Balboa Flight (C18). Very Fine (Photo)	300.90

NEW GUINEA

2065 ★	1932-34, 10/-, £1 Birds (44, 45). Last has minute thin speck, otherwise Very Fine	75.00
2066 ★	1931, ½p-£1 Air Post Ovpts. (C1-C13). Fine-Very Fine Set	94.45
2067 ★	1931, ½p-£1 Air Post Ovpts. (C14-C27). Very Fine Set (Photo Ex)	113.95
2068 ★	1932-34, ½p-£1 Air Post Ovpts. (C28-C43). Very Fine Set	93.35
2069	1935, £2 Violet, Air Post (C44). Used, Fine	60.00
2070	1935, £5 Green, Air Post (C45). Used, Very Fine (Photo)	125.00
2071 ★	1939, ½p-£1 Air Post (C46-C59). Very Fine Set (Photo Ex)	126.70
2072	NEW SOUTH WALES, 1850, 1p Red on Bluish Wove (2C). Horiz. Pair, Margins to barely touched at left, Beautiful Deep Color, neatly mended tear, F.-V. F. appearance	(Photo) 170.00
2073 ★	— 1897, 2½p Semipostal (B2). Fresh, o. g., Very Fine (Photo)	65.00
2074	NEW ZEALAND, 1862, 3p Brown Lilac (20). Huge Margins all around, Fresh Color, Light Cancel, Extremely Fine	(Photo) 40.00
2075 ★	— 1931, 1p-2p Semi-Postals (B3-B4). Very Fine Set	55.00
2076 ★	NORFOLK IS. 1947-66, ½p-10/, 1c-\$1.00 Pictorials (1-82). Fine-Very Fine Sets	154.80
2077 ★	NORTH BORNEO, 1931, 3c-\$5.00 Anniversary (185-192). Fine-Very Fine Set	80.25
2078 ★	— 1939, 1c-\$5.00 Pictorials (193-207). Very Fine Set	45.40
2079 ★	NORTH WEST PACIFIC IS. 1915-22, ½p-5/- Overprints (Betw. 1-46). 29 Diff., Fine-Very Fine	107.45
2080	NORWAY, 1855, 4s Blue (1). Large Margins, light creases, V. F. appearance	(Photo) 70.00
2081 ★	— 1857, 2s Yellow (2). Fresh, Beautiful Color, rounded corner perf., otherwise Fine	(Photo) 110.00
2082	— 1863, 4s Blue (8). Five Beautiful Shades, each with clear Diff. town pmk., Gorgeous Strikes, an outstanding lot	20.00
2083	— 1877-78, 1ö-60ö Numerals (22-27, 29-31). Study of 27 Used Stamps, incl. Shades, Cancellations, Far Above average quality, Exceptionally Attractive lot	71.65
2084 ★	NOVA SCOTIA 1860-63, 1c-12½c Victoria Issue (8-13). Specialized Collection of 417 Unused Stamps, three covers, 8 proofs, incl. Pairs, Blocks, Multiples, showing Inscriptions, Varieties, Shades, Imperforate Vertically, White & Yellowish Paper, Plating Marks, Neatly Mounted & Written Up, a Very Fine and Outstanding Study	E. XIII
2085 ★	PAPUA & NEW GUINEA 1932, 2p-£1 Pictorials (97-109). Very Fine	(Photo Ex) 128.80
2086 ★	— 1952, 6½p-£1 Pictorials (128-136). Very Fine	53.60
2087 ★	— 1958-63, 1p-£1 Pictorials (139-146, 148-163). Very Fine Sets	87.25
2088 ★	PITCAIRN IS. 1940-61, ½p-2/6 Geo. VI, Eliz. (1-34). Very Fine Sets	80.45
2089	PERU, 1862-68, 1d Red, Green (12, two, 14 six). Eight Diff. Cancellations, incl. ovals, Dotted Grid, Steam Boat Cancel, town pmks., Very Fine Strikes	E. III
2090 ★	— 1934-38, 5c-10s Airpost Issues (C4-C20, C22-C64). Very Fine	196.59

2091	✉	POLAND, 1919, 5h, 50h on 42h Overprints (42, J12). Pair of first (not tied), single of latter on cover, with letter from A. P. S. stating that in their opinion the overprint is genuine, Very Fine 112.50
2092		QUEENSLAND, 1860, 2p Blue (2). Large margins, partly irregular with bit of next stamp at top; rounded T.L. corner just into frame, Very faint crease, Fine appearance, Scarce (Photo) 475.00

RUSSIA

2093	★	1933, 115k-70k Moscow, Leningrad Exhibitions (485, 486a, 487-488). Very Fine sets 87.50
2094	★	1934, 1k-40k Comems. (529-530, 536-545). Very Fine sets 60.20
2095	★	1934-35, 5k-35k Anti-war, Subway (546-554). F.-V.F. sets 75.25
2096	★	1935, 1k-40k Spartacist Games (559-568). Very Fine set 153.00
2097	★	1931, 30k-2r Polar Flight (C26-C33). Very Fine set 100.00
2098	★	1933, 5k-20k Stratosphere (C37-C39). Very Fine set 100.00
2099	★	1934, 5k-20k Stratosphere Disaster (C50-C52). Very Fine set 85.00
2100	★	1935, 1r on 10k Moscow-San Francisco Flight (C68). Blunted corner perf., otherwise Very Fine 85.00
2101	★	SAAR 1933, 60c-5fr Neunkirchen (B44-B46). Very Fine set 62.50
2102	★	ST. KITTS-NEVIS 1923, 5/- Tercentenary (63). Mint, Very Fine (Photo) 75.00
2103	★	— 1923, 5/- Tercentenary (63). Mint, Very Fine 75.00
2104	★	— 1923, 5/- Tercentenary (63). Mint, Very Fine 75.00
2105	★	ST. VINCENT, 1913, £1 Black & Violet (116). Mint, Fine 75.00
2106	★	— 1913, £1 Black & Violet (116). Mint, Fine (Photo) 75.00
2107	★	SALVADOR, 1935, 5c-1 col Sports Issues (543-547, C36-C40). Mint, F.-V.F. sets 161.50
2108	★	— 1940, 8c-80c Stamp Centenary (586, C69-C70). Mint, V.F. set 54.00
2109	★	— 1929-40, 15c-5 col Airpost (C1, C3-C19, C24-C27, C41-C43, C45-C72). F.-V.F. 203.95

SAN MARINO

2110	★	1877-94, 10c Ultramarine, 30c Brown, 2L Brown & Yellow (7, 15, 23). Minute flaws, otherwise V.G.-Fine 307.5
2111	★	1877, 40c Violet (17). Fresh, part o.g., Very Good (Photo) 275.00
2112		1895, 1L Light Blue (22). Used, small sealed tear, Fine appearance 325.00
2113	★	1894, 2L Brown & Yellow, 5L Violet & Green (23, 24). Fresh, Fine 127.50
2114	★	1932, 5L Railway (142). Mint, Very Fine 75.00
2115	★	1935, 5c-1.75L Delfico (168-180). Very Fine set 88.00
2116	★	SCHLESWIG-HOLSTEIN 1864, 1¼s Blue & Gray, Ty. I (15). Huge Margins, Fresh, Extremely Fine 30.00
2117	★	SCHLESWIG 1920, 2½pf-5m Officials (O1-O13). High Values small thin spots, others F.-V.F., signed 710.00
2118	★	SIAM 1920, 2s-1t Boy Scouts (B18-B23). F.-V.F. set 168.50
2119	★	— 1920, 2s-50s Boy Scouts (B24-B30). Two values have pinpoint thin specks, otherwise F.-V.F. set 173.00
2120	★	SIERRA LEONE 1933, 5/- Wilberforce (163). Very Fine (Photo) 90.00
2121	★	SOMALIA 1924, 5L Manzoni (66). Perfs touch at top, Fine for this 210.00
2122	★	— 1932, 5c-25L Pictorials (138-155). Very Fine set 119.18
2123	★	— 1935, 5c-25L Royal Visit (B38-B51). Fine-Very Fine set 100.00
2124	S	SOUTH AUSTRALIA 1886, 10/-£20 Victoria, Specimen Overprints (83S-90S, 91S-93S). £4 corner defect, others F.-V.F. (Regular stamps cat. \$7,713.00) Michel DM 500.00

SPAIN

2125	1851, 6c Black (6). Four Beautiful Copies, Black, Orange, Blue and Red Spider Cancels, Very Fine	E. III
2126 ★	1931, 1c-10p Montserrat, Perf. 14 (501a-513a, C68a-C72a, E13a). Control No. A000,000, usual centering, F.-V. F. set (Photo Ex)	994.50
2127 ★	1936, 10c-15c Philatelic Exhibition (572-573). Mint, V. F. set	65.00
2128 ★	1936, 10c-15c Philatelic Exhibition (572-573). Mint, V. F. set	65.00
2129 ★	1940, 10c-10p Pilar Virgin (B109-B122). F.-V. F. set	158.56
2130 ★	1938, 5p on 1p Constitution Airpost (C97). Very Fine	85.00
2131 ☒	STRAITS SETTLEMENTS, 1867, 3c-24c First, Second Issue (3, two, 8, 14). Tied by "D14" in grids, Singapore pmks, Red London Paid, Red "3 Cents" Credit Marking, on 1868 cover to U. S., cover nicked, & upper left stamps have few worn perfs, Scarce	39.65+
2132 ★	SWEDEN, 1903, 5kr Blue, Post Office (66). Minute natural paper wrinkle, Very Fine	70.00
2133 ★	— 1936, 5ö-1kr Postal System (251-262). 20ö, 60ö minor flaws, otherwise Very Fine set	98.55
2134	— 1916, 5ö-10ö Semipostals (B12-B20). Used, F.-V. F.	67.00
2135 ★	— 1881, 2ö-1kr Official (O12-O13, O15-O25). Fresh, o. g., F.-V. F.	60.85

SWITZERLAND

2136 ★	1928-31, 3fr-10fr Views (185, 206, 209). Virtually indiscernible traces of tropical toning, Very Fine	235.00
2137 ★	1938, 3fr-10fr Comems (244-246). Very Fine	63.00
2138 ★	1919-20, 30c-50c First Air Post (C1-C2). Very Fine Set	130.00
2139 ★	1923-29, 15c-1fr Air Post (C3-C14). Very Fine	114.20
2140 ★	1929-35, 35c-2fr Mail Allegory (C13-C14, C15a). Very Fine	56.00
2141 ★	1922-30, 2½c-10fr League of Nations (201-202, 204-205, 207-2011, 2013-2015, 2017, 2019-2025, 2027-2029, 2031a-2034a, 2035). A few with dried gum, some show faint tropical toning, otherwise nearly all Fine-Very Fine	1,732.50
2142 S	1934, 3c-30c League of Nations, "Specimen" Overprint (2042S-2043S 2045S-2046S). Barest trace of gum toning, Very Fine Zumstein SF	260.00
2143 ★	1923-30, 2½c-10fr Labor Bureau (301-302, 304-308, 3010-3013, 3015-3016, 3018, 3026, 3027a-3030a, 3031). Faint tropical toning, mostly indiscernible, a few dried gum, otherwise all F.-V. F.	1,684.00
2144 ★	1932, 5c-1fr Labor Bureau (3032-3037). 20c pinpoint thin speck, barest traces of tropical toning, otherwise V. F. set (Photo Ex)	780.00
2145 ★	1932, 5c-1fr League of Nations (2036-2041). 1fr pinpoint thin speck, faint traces of tropical toning, otherwise V. F. set (Photo Ex)	780.00
2146	TASMANIA 1857, 4p Blue (9). Large Margins all around Very Fine	21.50
2147	— 1857, 1p-4p Victoria (11-12, 12b, 13). Clear to Huge Margins, Fresh Colors, Fine-Very Fine	18.25

TRIPOLITANIA

2148 ★	1924, 5L Manzoni (16). Very Fine (Photo)	200.00
2149 ★	1933, 3L-20L Zeppelin (C21-C26). Mint, F.-V. F. set	57.00
2150 ★	1933, 19.75L-44.75L Balbo Flight (C27-C28). Mint, Very Fine set	80.00
2151 ★	1934, 50c-25L Circuit of the Oasis (C38-C42). Minute traces of tropical toning on a few perf. tips, otherwise Very Fine set	549.20
2152 ★	1934, 50c-25L Circuit of the Oases (C38-C42, CE1-SE2). Mint, Fine-Very Fine set	554.70

2153	1934, 50c-25L Circuit of the Oases (C38-C42, CE1-CE2). Used, Very Fine set	631.50
2154 ★	TURKEY 1934, 10pa-50ku Izmir (765-773). Very Fine set	68.50
2155 ★	TRISTAN DA CUNHA 1952, ½p-10/- First Issue (1-12). V. F. set	75.50
2156 ★	— 1952, ½p-10/- First Issue (1-12), Very Fine set	75.50
2157	TWO SICILIES, 1858, 5g Rose Lake, Double Impression (4, 4c). Horiz. Pair R. Stamp the Double Impression, Margins to barely touched in one place, minute flaws, Fine appearance	80.00+
2158 ☒	— 1859, 2g Blue (13). Tied by Frame Cancel, Noto pmk. on Small 1859 Cover to Palermo, Very Fine	(Photo) 30.00+
2159 ★	URUGUAY, 1933-36, 3c-3p Commems., Artigas (430-440, 454-461, 483A-483B). F.-V. F. sets	43.30
2160 ★	— 1935, 30c-5p Pegasus (C65-C68, C71, C74-C76, C78-C82). Nearly all Mint, Very Fine	85.25
2161 ★	VATICAN CITY, 1949, 300L-100L U. P. U. Airpost (C18-C19). Mint, Very Fine set	112.00
2162 ★	— 1951, 30L-500L Canon Law, Air Post (C20-C21). Margin Singles, Very Fine Set	(Photo Ex) 240.00
2163	VICTORIA, 1850, 3p Blue, Indigo (3-4). Campbell & Ferguson Printing, Huge Margins, Beautiful colors, light cancels, Extremely Fine (Photo)	22.00
2164	— 1850, 2p Brown Lilac, Ty. II (6). Third State of Die, Ample to Huge Margins, showing parts of two other stamps, Very Fine	(Photo) 30.00
2165	— 1852, 2p Reddish Brown (14). Pair & Single, showing Early and Late Printings, Large to Huge Margins, one stamp light crease, otherwise Extremely Fine	27.00+

LOTS BY COUNTRY

2166 ★	AUSTRALIA, 1913-66, Collection of 372 Mostly Unused Stamps, incl. Kangaroo Values to 10/-, Geo. VI to £2, \$4.00, cpl. sets, F.-V. F.	461.14
2167	BELGIUM BELGIAN CONGO, 1849-1940, Collection of 736 Used & Unused Stamps, incl. Imperforates, Pictorials, Commems., Semipostals, Airposts, Dues, Parcel Posts, Many Better items, cpl. sets, some have small flaws, Balance F.-V. F.	E. IX
2168 ★	BELGIUM, 1952-63, approx. 150 Unused Stamps, Nearly all in cpl. Issues, all diff., Virtually all Mint, Very Fine	E. VI
2169 ★	BELGIUM, Semipostals, 1910-52, Collection of 386 Mostly Unused Stamps & 19 Souvenir Sheets, nearly all in Cpl. sets, Neatly Mounted, Virtually all Very Fine	693.25
2170 ★	BRITISH AMERICA, 1919-61, Collection of 749 Mostly Unused Stamps, incl. Wide Range of Colonies, Geo. V Values to \$1.00, Geo. VI to £1, \$5.00, Eliz. to £1, \$5.00, many cpl. sets, nearly all Fine-Very Fine	783.95
2171	BRITISH COLONIES, 1851-1955, Collection of 4,599 Used & Unused Stamps, Muscat through Zululand, incl. Wide Range of Issues, many cpl. sets, High Values, Semipostals, Airposts, 2 Souvenir Sheets, many Colonies well represented, a few have minor faults, but mostly F.-V. F.	5,894.35
2172 ★	BRITISH COLONIES, 1859-1956, Collection of many hundreds of stamps, Majority Unused, mounted on pages on cards, in envelopes, Wide Range of Colonies, many cpl. sets, High Values, some have small faults, but mostly F.-V. F., a Very Attractive lot	3,387.50
2173	BRITISH COLONIES, 1863-1940, Approx. 900 Used & Unused Stamps, Variety of Colonies, Values to 10/, some cpl. sets, nearly all F.-V. F., approx. cat. value \$600.00	E. VIII
2174 ★	BRITISH COLONIES, Many Hundreds of Mostly Unused Stamps in envelopes, incl. Cpl. sets, Values to £1, Mostly F.-V. F. attractive lot	1,314.17

2175	BRITISH COLONIES , Balance of Dealer's Stock, many thousands of mostly Used Stamps, all on stock cards, Enormous Cat. Value, many earlies with faults, Balance Mostly F.-V. F.	E. XI
2176	BRITISH COLONIES , Balance of Dealer's Stock, many thousands of Used & Unused Stamps in 3 large Stockbooks, many in wholesale quantities, nearly all F.-V. F.	E. IX
2177 ★	BRITISH NORTH AMERICA , 1851-1935, 112 Stamps, mostly unused, a few Complete Sets, incl. Canada #12, 18, 24, 27, 34a, 40c, 74-86, Newfoundland #17, 34, 40, 61-70, 72-74, 76, C2, all unused, Nova Scotia #2(two), etc., many have small faults, otherwise Fine lot	1,533.20
2178 ★	BRITISH OCEANIA , 1920-65, Collection of 508 Nearly All Unused Stamps incl. Wide Range of Colonies, with Values to £1, 10fr, Geo. VI to £1, \$10.00, Eliz. to £1, \$10.00, Many Cpl. Sets, Fine-Very Fine	472.36
2179 ★	BRITISH SILVER JUBILEE , 1935, Complete Collection of 249 Diff. Mounted in Special Jubilee Album, Very Fine	296.40
2180 ★	BRITISH U. P. U. , 1949, Cpl. set of 315 Unused Stamps, Very Fine	141.08
2181 ★	CANADA , 1851-1969, Collection of 695 Mostly Unused Stamps, incl. Imperforates to 7½p, Large, Small Queens to 50c, Jubilees to \$1.00, Victorias, Edw. to 20c, Admirals to \$1.00, Coils, Pictorials, Airposts, Special Delivery, Dues, Registry to 8c, War Tax, Officials, a number of earlies have faults, Balance Virtually all Fine-Very Fine	4,223.73
2182 ★	CANADA 1898-1946 , ½c-\$1.00 Postage, Commems. (Betw. 66-174). Stock, incl. Many Blocks, Wide Variety of Issues, Mostly in quantities of 1-40 each, incl. few dues, special delivery, Mostly Fine-Very Fine	2,301.09
2183 ★	CANADA , 1898-1965, Collection of 323 Unused Stamps, incl. Victoria Values to 6c, Commems, Pictorials with Values to \$1.00, Air Post, Special Delivery, Dues, Cpl. Sets, Nearly All Fine-Very Fine	576.88
2184 ★	CANADA, BOOKLET PANES , 1912-61, Collection of 52 Unused Booklet Panes of 3, 4, 5, or 6, Very Fine lot	257.80
2185	CANADA , 1682 Used Stamps, 19th & 20th Century, Arranged on Stock Sheets, Good-Very Fine	800.30
2186 ☒	CANADA , 661 19th & 20th Century Covers, some postal cards & postal Stationery, Very Good-Very Fine	E. III
2187	CHINA , 1878-1941, Collection of 646 Used & Unused Stamps, incl. Dragons, Pictorials, Opts., Provisionals, Commems., Airposts, Dues, Provinces, Many cpl. sets, Values to \$5, \$10, a few have small faults. Balance F.-V. F.	E. IX
2188 ★	CHINA , 1878-1970, Collection of 2,268 Stamps & 3 Souvenir Sheets, incl. Surcharges, Provisionals, Pictorials, Commems, Airposts, Dues, Occupation, Provinces, Many cpl. Sets, Better Values, also about 600 North China included, few earlies with small faults, balance mostly F.-V. F.	345.56+
2189	CZECHOSLOVAKIA , 1918-40, Collection of 699 Used & Unused Stamps, incl. Pictorials, Commems., Semipostals, Airposts, German Protectorate Issues, Many cpl. sets, Nearly all F.-V. F.	E. VII
2190	DENMARK , 1851-1938, Collection of 761 Used & Unused Stamps, incl. Imperforates, Numerals, Pictorials, Commems., Semipostals, Airposts, Dues, Officials, Parcel Posts, Many Better items, cpl. sets, some earlies have faults, Balance F.-V. F.	1,830.87
2191 ★	DUTCH INDIES , 1870-1949, Collection of 407 Used & Unused Stamps, incl. Wm. III with Values to 2½g, Pictorials, Commems, Semipostals, Dues, Cpl. Sets, Better Values, a few earlies with faults, balance F.-V. F.	264.47

2192	EGYPT , 1867–1952 Collection of 393 Used & Unused Stamps & 2 Souvenir Sheets, incl. Pictorials, Opts., Commems., Airposts, Dues, Many Better Values, Cpl. sets, such as 1934 Postal Congress to £1 a few with small flaws, Mostly F.–V. F.	296.47
2193 ★	ESTONIA , 1918–35, Collection of 127 Mostly Unused Stamps, incl. Imperforates, Pictorials, Opts., Commems., Semipostals, Airposts, Many cpl. sets, many are stuck down or show traces of tropical toning, otherwise F.–V. F.	229.90
2194 ★	FERNANDO PO, RIO DE ORO , 1879–1914, 223 Mostly Unused Stamps, Values to 5p, 10p, Opts., Mostly F.–V. F.	E. VIII
2195 ★	FAKLAND IS. , 1884–1964, Collection of 168 Unused Stamps, incl. Victoria Values to 6p, Edw. to 1/–, Geo. V to 3/–, Geo. VI to £1, Eliz. to £1, Ovpts, Cpl. Sets, Fine–Very Fine	189.75
2196 ★	FINLAND , 1866–1970, Collection of 592 Used & Unused Stamps incl. Roulettes, Pictorials, Commems, Semipostals Many cpl. Sets, wide Range of Issues, a few earlies with minor faults, balance F.–V. F.	288.93
2197	FINLAND , 1875–1940, Collection of 298 Used & Unused Stamps, incl. Coats of Arms with Values to 7r, 10m, Pictorials, Commems., Good Showing of Semipostals, Many cpl. sets, a few with faults, but Mostly F.–V. F.	646.7 ^c
2198 ★	FINLAND , 1875–1947, Collection of 384 Mostly Unused Stamps, incl. Coat of Arms Issues, Values to 10m, Russian Issues to 1r, 10m, Pictorials, Commems., Semipostals, many cpl. sets, some earlies, incl. #16, 36 have small faults, balance F.–V. F.	804.66
2199 ★	FRANCE , 1849–1970, Collection of 1967 Mostly Unused Stamps, incl. Imperforates, Napoleons to 5fr, Gage, Allegories to 10fr, opts., Pictorials, Commems., Semipostals, Airposts, 20th Cent. Well represented, Many cpl. sets, also some offices, many earlies have faults, Balance Mostly F.–V. F., approx. cat. \$4,500.00	E. XIII
2200	FRANCE , 1849–1949, Collection of 1151 Used & Unused Stamps & 1 Souvenir Sheet, incl. Imperforates, Pictorials, Commems., Semipostals, Dues, Occupations, Many cpl. sets, Better Values, a number of earlies have faults, Balance Nearly all F.–V. F. Enormous Cat. Value	E. XI
2201	FRANCE , 1849–1969, Collection of 1336 Used & Unused Stamps & 1 Souvenir Sheet, Attractive Range of Issues, with Napoleon Issues to 5fr, Pictorials, Opts., Commems., Semipostals, Airposts, Many Cpl. sets, a number of 19th have faults, Balance Nearly all F.–V. F.	E. IX
2202	FRANCE , 1853–1966, Collection of 1053 Used & Unused Stamps & 1 Souvenir Sheet, incl. Imperforates, Pictorials, Commems., Airposts, Many cpl. sets, Better items, such as C15, C17, some have faults, Balance F.–V. F.	E. IX
2203 ★	FRANCE , 1900–50, approx. 600 Unused Stamps, Mostly Commems. or Semipostals, dups., some have small faults, no gum or paper on back, Balance F.–V. F.	E. VII
2204 ★	FRENCH BASTILLE Issue , 1939, Cpl. set of 128 Unused Stamps, Virtually all Very Fine	E. VI
2205 ★	FRENCH COLONIES , 1859–1940, Collection of approx. 5800 Mostly Unused Stamps, Wide Range of Colonies, Issues, Many cpl. sets, Better Values, a few earlies with small faults, Balance Virtually all F.–V. F. Cat. approx. \$4,900.00	E. XIV
2206	FRENCH COLONIES , Balance of Dealer's Stock, Several thousand stamps, incl. many Better, on stock cards, also some other Foreign, Mostly F.–V. F.	E. IX

2207 ★	GERMANY, STATES & TERRITORIES , 1851–1966, Collection of 1,039 Used & Unused Stamps, incl. Large & Small Eagles, Semi-Postals, Air Posts, Occupation Issues, Saar, Berlin, Danzig, many cpl. Sets, Better Values, most earlies have small faults, balance Fine–Very Fine	9,037.23
2208 ★	GERMANY , 1872–1936, Collection of 671 Mostly Unused Stamps, & 2 Souvenir Sheets, incl. Pictorials, Commems., Semipostals, Airposts, Many Better sets, much as Wagner, Chicago–Flight, etc., some in Pairs, most are stuck down, or have traces of tropical toning, otherwise mostly F.–V. F.	E. IX
2209 ★	GERMANY , 1862–1970, Collection of 3, 101 Used & Unused Stamps & 30 Souvenir Sheets, incl. Wide Range of Issues, Pictorials, Commems., Ovppts., Semipostals, Airposts, Officials, Occupations, Berlin, German Democratic Republic, Offices abroad, many in cpl. Sets and Better Values, some have small faults or no gum, balance Fine–Very Fine	2,849.96
2210 ★	GIBRALTAR , 1866–1953, 48 Mostly Unused Stamps, incl. Cpl. Elizabeth Issue #132–145, F.–V. F.	174.12
2211 ★	GREAT BRITAIN , 1840–1960, Collection of 583 Mostly Unused Stamps, incl. #1, 2, Victorias to £1, Edw., Geo. V Issues, Geo. VI to £1, Commems., Officials, Offices Abroad, Many cpl. sets, dups, High Values, some 19th have small faults, Balance F.–V. F.	985.17
2212	GREAT BRITAIN , 1864–1970, Several hundred Used & Unused Stamps, on album pages, on stock cards, in envelope, Many cpl. sets, such as 2/6–£1 Geo. VI, Elizabeth, Better Values, such as £1 Edw., some have faults, Balance F.–V. F.	E. VII
2213 ★	GREAT BRITAIN , 1924–66, Collection of 126 Diff. Unused Stamps, incl. Geo. VI Values to £1, Pictorials, Commems., Many Cpl. Sets, Fine–Very Fine	198.45
2214 ★	GREECE , 1861–1939, Collection of 330 Mostly Unused Stamps, incl. Hermes Heads, Pictorials, Commems., Opts., Airposts, Dues, Occupations, Many Better 20th Cent. sets, Most are stuck down, some have tropical toning, otherwise 20th Cent. Nearly all F.–V. F.	E. VI
2215	GREECE , 1896–1939, Collection of approx 570 Used & Unused Stamps, incl. Pictorials, Commems., Airposts, Dues, Postal Tax, Occupations, Many cpl. sets, High Values, some, such as 1896 Olympics have faults, Balance F.–V. F., approx. cat. Value \$1650.00	E. X
2216 ★	GREECE, Aegean Islands , 1929–33, Collection of 79 Unused Stamps, incl. Commems., Airposts, Rhodes Issues, Mostly in cpl. sets, incl. some Better, most are stuck down, or faintly toned, otherwise F.–V. F.	463.55
2217	GUATEMALA , 1871–1952, Collection of 418 Used & Unused Stamps & 2 Souvenir Sheets, incl. Pictorials, Opts., Commems., Airposts, Nearly all F.–V. F.	227.35
2218	HAITI , 1881–1945, Mounted Collection of 424 Used & Unused Stamps, incl. Complete Set with Values to 5g, Almost Complete, Mostly F.–V. F.	497.71
2219 ★	HAITI , 1881–1954, Collection of 454 Mostly Unused Stamps & 6 Souvenir Sheets, incl. Imperforates, Pictorials, Commems., Airposts, Many cpl. sets, Better items, such as #C4A, Nearly all F.–V. F.	481.65
2220	HONDURAS , 1865–1945, Collection of 310 Used & Unused Stamps & 1 Souvenir Sheet, incl. Pictorials, Commems., Airposts, Officials, Better Values, Nearly all F.–V. F.	141.44
2221 ★	HUNGARY , 1871–1939, Collecton of 977 Mostly Unused Stamps & 5 Souvenir Sheets, incl. Lithos, Second Issue, Crown Issues, Pictorials, Opts., Commems., Semipostals, Airposts, Newspapers, Dues, Officials, Many cpl. sets, Better Values, some earlies have faults, Balance F.–V. F.	759.60
2222	HUNGARY , 1871–1951, Collection of 1485 Used & Unused Stamps & 18 Souvenir Sheets, incl. Pictorials, Opts., Commems., Semipostals, Airposts, Many cpl. sets, Better values, Nearly all F.–V. F.	E. X

2223 ★	ITALY, 1921-49, Collection of 253 Unused Stamps on Stock cards, all in cpl. sets of Commems., Semipostals and Airposts, F.-V. F.	481.48	
2224 ★	ICELAND, 1873-1946, Collection of 297 Mostly Unused Stamps & 2 Souvenir Sheets, incl. Numerals, Opts., Pictorials, Commems., Semipostals, Airposts, Officials, Many cpl. sets, Values to 10k, some earlies have small faults, but are F.-V. F. appearance. Balance F.-V. F.	1,575.99	
2225 ★	ICELAND, 1876-1935, Collection of 134 Mostly Unused Stamps incl. Pictorials Opts., Commems., Semipostals, Airposts, Officials, Many cpl. sets, incl. the Rare Millenary Issue with Specimen Opt., Most are stuck down, a few show tropical toning, otherwise Nearly all F.-V. F.	986.86	
2226 ★	INDIA & STATES, 1854-1951, Collection of 749 Mostly Unused Stamps, incl. Imperforates, Edw. to 15r, Geo. V to 25r, Geo. VI to 25r, Commems., Airposts, Officials to 10r, States, Several cpl. sets, dups, Nearly all F.-V. F.	294.55	
2227 ★	ITALY & COLONIES, 1855-1936, Collection of 905 Mostly Unused Stamps, Wide Range of Issues with Pictorials, Commems., Airposts, Parcel Posts, Dues, Somalia, Libya, Colonies Issues, Many cpl. sets, High Values, a number are stuck down, a few have tropical toning, otherwise the 20th Cent. are F.-V. F.		E. IX
2228 ★	ITALY & COLONIES, 1921-47, Many Hundreds of mostly Unused Stamps, incl. Large Number of cpl. sets, Many Better, Nearly all F.-V. F.		E. VIII
2229 ★	ITALY & COLONIES, 1923-36, 110 Unused Stamps, Nearly all in cpl. sets, incl. Commems., Semipostals, Airposts, Very Fine lot	269.43	
2230 ★	ITALIAN COLONIES, 1905-39, Collection of 983 Mostly Unused Stamps, incl. Cyrenaica, Eritrea, Libya, Somalia, Tripolitania, Many Cpl. sets, Commems., Semipostals, Airposts, a few earlies with minor flaws, F.-V. F., a Most Attractive lot	1,663.34	
2231 ★	ITALIAN COLONIES, 1918-40, Collection of 659 Unused Stamps, Virtually all in cpl. sets, Nearly all Commems., Semipostals and Airposts, Virtually all F.-V. F.	866.90	
2232	JAPAN, 1871-1945, Balance of Collection, Many hundreds of Mostly Used Stamps, incl. #1, 2, Showing of Early Issues, Pictorials, Offices in China, many with faults, some reference copies, Enormous Cat. Value		E. VIII
2233	JAPAN, 1874-1950, Collection of 357 Used & Unused Stamps, & 3 Souvenir Sheets, incl. Pictorials, Commems., Offices in China, Korea, Many Better Values, a few with tiny faults, Balance F.-V. F.	514.98	
2234 ★	JAPAN, 1876-1959, Collection of 636 Mostly Unused Stamps & 7 Souvenir Sheets, incl. Pictorials, Commems., Cpl. Sheets, Semipostals, Airposts, Military Stamps, Offices in China, Korea, Many cpl. sets, Better Values, a very few with small faults, Nearly all Fine-Very Fine	1,701.21	
2235 ★	JAPAN, 1888-1970. Collection of 992 mostly Unused Stamps & 81 Souvenir Sheets, incl. Pictorials, Commems, mostly Unused from 1915 Sets of Singles, Booklets, Coils, Semipostals, Offices Abroad, many Better Values, Issues to 1883 Included as reference material only, mostly Fine-Very Fine, a Very Attractive and Neat Collection	1,636.77	
2236	JAPAN, 1894-1940. Collection of 308 Used & Unused Stamps & 4 Souvenir Sheets, incl. Pictorials, Commems., Airposts, Offices in China, Korea, Many cpl. sets, Better Values, some have faults, Balance F.-V. F.		E. X
2237 ★	LATVIA, 1918-39. Collection of 356 Mostly Unused Stamps, incl. Pictorials, Commems., Semipostals, Airposts, Many cpl. sets, Better Items, Virtually all F.-V. F.		E. VI
2238	LIBERIA, 1860-1938. Collection of 391 Used & Unused Stamps, incl. Pictorials, Commems., Semipostals, Airposts, Dues, Officials, Many cpl. sets, Nearly all F.-V. F.		E. VII

2239 ★	LIBYA, TRIPOLITANIA, 1925-35. Collection of 213 Unused Stamps, incl. Pictorials, Commems., Semipostals, Airposts, all in cpl. sets, a few with tropical toning, many stuck down, otherwise F.-V.F.	946.41
2240 ★	LIECHTENSTEIN, 1917-48. Collection of 191 Unused Stamps, incl. Pictorials, Commems., Semipostals, Airposts, Officials, Many Better items, Cpl. sets, a few without gum, Balance F.-V.F.	853.34
2241 ★	LITHUANIA, 1919-40. Collection of 393 Mostly Unused Stamps & 1 Souvenir Sheet, incl. Numerals, Pictorials, Opts., Semipostals, Airposts, Occupation, Many Cpl. sets, Nearly all F.-V.F.	372.70
2242 ★	LUXEMBOURG, 1852-1940. Collection of 399 Mostly Unused Stamps & 2 Souvenir Sheets, incl. #1, 2, Imperforates, Roulettes, Pictorials, Commems., Semipostals, Airposts, Dues, Many cpl. sets, Better items, a number of earlies have small faults, Balance F.-V.F.	E. X
2243 ★	LUXEMBOURG, 1859-1935. Collection of 258 Mostly Unused Stamps, incl. Roulettes, Pictorials, Opts., Commems., Semipostals, Airposts, Officials, Many Better items, cpl. sets, such as Intellectuals to 20fr, some have faults, but most are stuck down or show tropical toning	E. VII
2244 ★	MALTA, 1860-1956. Collection of 235 Mostly Unused Stamps, incl. Victorias to 5/, Commems., Pictorials, Opts., Dues, Values to 10/, Several cpl. sets, dups., Nearly all F.-V.F.	247.55
2245 ★	MEXICO, 1856-1936. Collection of 401 Mostly Unused Stamps incl. Pictorials, Commems., Airposts, Officials, Many cpl. sets, Better items, such as University Issues Cpl., most stamps stuck down, or have tropical toning spots, otherwise majority F.-V.F.	E. X
2246	MEXICO, 1861-1944. Collection of 457 Used & Unused Stamps, incl. Imperforates, Numerals, Pictorials, Opts., Commems., Airposts, Dues, Officials, Better Values, a few with small flaws, but Mostly F.-V.F.	313.86
2247 ★	MONACO, 1891-1948. Collection of 216 Unused Stamps & 1 Souvenir Sheet, incl. Pictorials, Commems., Semipostals, Airposts, Dues, Many cpl. sets, Nearly all F.-V.F.	460.00
2248 ★	NETHERLANDS, 1852-1970. Collection of 1030 Used & Unused Stamps & 10 Souvenir Sheets, incl. Pictorials, Commems., Perf. Varieties, Values to 10g, Semipostals with many cpl. Sets, Airposts, Dues, Officials, few with very small faults, balance F.-V.F.	793.52
2249 ★	NETHERLANDS, 1867-1936. Collection of 283 Mostly Unused Stamps, incl. 1923 Jubilee to 5g, Semipostals, Airposts, Many cpl. sets, High Values, Uncancelled Officials, some have faults, most are stuck down or have tropical toning	E. VI
2250	NETHERLANDS & COLONIES, 1852-1940. Collection of 313 Used & Unused Stamps, incl. Imperforates, Pictorials, Opts., Commems., Semipostals, Dues, Officials, Many Better items, a number of earlies have small faults, Balance F.-V.F.	1,348.22
2251 ★	NETHERLANDS & COLONIES, 1907-53. 147 Mostly Unused Stamps, Nearly all in cpl. sets, incl. Pictorials, Commems., Semipostals, Airposts, Officials, Dues, a few with small faults, but mostly F.-V.F., a Very Attractive lot	803.55
2252 ★	NETHERLANDS ANTILLES, 1873-1946. Collection of 251 Mostly Unused Stamps, incl. William to 2.50g, Wilhelmina Issues to 2.50g, Pictorials, Commems., Airposts, many cpl. sets, Values to 10g, Nearly all F.-V.F.	631.23
2253	NEWFOUNDLAND, 1857-1943. Collection of 194 Used & Unused Stamps, incl. Heraldics, Pictorials, Commems., Airpost, Many cpl. sets, Nearly all F.-V.F.	540.87
2254 ★	NEWFOUNDLAND, 1860-1947. Collection of 114 Nearly All Unused Stamps, incl. Cpl. Sets with Values to 48c, 75c, Fine-Very Fine	236.40

2255 ★	NEW ZEALAND, 1906-65. Collection of 295 Nearly All Unused Stamps, incl. Edw. Values to 1/-, Geo. V to 3/-, Geo. VI to 3/-, Eliz. to 10/-, Commems., Pictorials with Values to £1 Semi Postals, Air Post, Fine-Very Fine	301.84
2256	NORWAY, 1855-1950. Collection of 396 Used & Unused Stamps, incl. #1, Oscar, Lion Issues, Numerals, Pictorials, dups, Commems., Semi-postals, Many Better Values, a number have faults, Balance F.-V. F.	E. VII
2257 ★	PAPUA & NEW GUINEA, 1907-66. Collection of 120 Nearly All Unused Stamps incl. Lakatoj Values to 2/6, Commems., Pictorials with Values to 10/-, Air Post Complete, Fine-Very Fine	175.44
2258 ★	PERU, 1858-1936. Collection of 303 Mostly Unused Stamps, incl. Imperforates, Pictorials, Opts., Commems., Airposts, Dues, Officials, Many cpl. sets, a number are stuck down a few show traces of tropical toning, otherwise Mostly F.-V. F.	E. VI
2259 ★	PHILIPPINES, 1864-1936. Collection of 275 Mostly Unused Stamps, incl. Spanish & American administrations with Pictorials, Opts., Commems., Airposts, Many cpl. sets, such as Imperforate 1925 Issue in Pairs to 10p, most are stuck down, otherwise Mostly F.-V. F.	E. VII
2260	POLAND, 1860-1939. Collection of 619 Used & Unused Stamps & 8 Souvenir Sheets, incl. #1, Opts., Pictorials, Commems., Semipostals, Airposts, Dues, Offices Abroad, some earlies are faulty, Balance Nearly all F.-V. F.	E. VII
2261 ★	PORTUGAL, 1855-1940. Collection of 445 Mostly Unused Stamps & 3 Souvenir Sheets, incl. Pictorials, Commems., Opts., Airposts, Dues, Parcel Posts, Many cpl. sets, some have faults or tropical toning, a number are stuck down, otherwise Mostly F.-V. F.	E. VI
2262	PORTUGAL & COLONIES, 1855-1940. Approx 2000 Used & Unused Stamps, Nearly all Diff. in Stockbook, Wide Range of Issues, Colonies, Many Better items, cpl. sets, Generally F.-V. F.	E. IX
2263	ROMANIA, 1862-1940. Collection of 460 Used & Unused Stamps & 5 Souvenir Sheets, incl. Imperforates, Pictorials, Commems., Semipostals, Dues, Occupations, Many Better items, cpl. sets, some have small faults, Balance F.-V. F.	E. VI
2264	RUSSIA, 1858-1940. Collection of 959 Used & Unused Stamps & 2 Souvenir Sheets, incl. Pictorials, Commems., Semipostals, Airposts, Dues, Offices, Mostly in cpl. sets, incl. Many Better, Nearly all F.-V. F.	E. XI
2265 ★	SAN MARINO, 1877-1949. 168 Unused Stamps, Mostly Commems., Nearly all F.-V. F.	244.89
2266 ★	SOUTH AMERICA, 1933-39. 58 Unused Stamps & 1 Souvenir Sheet, all in Cpl. sets, Commems. & Airposts, F.-V. F.	176.95
2267	SPAIN, 1850-1940. Collection of 959 Used & Unused Stamps, incl. Imperforates, Pictorials, Commems, Semipostals, Airposts, Officials, Unlisted Items, Many Better items, cpl. sets, some earlies have faults, Balance Nearly all F.-V. F.	E. X
2268 ★	SPAIN, 1851-1935. Collection of 364 Mostly Unused Stamps, incl. Pictorials, Opts., Commems., Airposts, also some Spanish Guinea, Morocco, Many 19th have faults, Most are stuck down, some have slight tropical toning, otherwise Mostly F.-V. F.	1,368.54
2269	SWEDEN, 1855-1934. Collection of 425 Used & Unused Stamps, incl. Coat of Arms, Numerals, Pictorials, Commems., Airposts, Dues, Officials, Many Better Items, High Cat. Value, a number of earlies with faults, Balance F.-V. F.	E. VII
2270	SWITZERLAND, 1850-1937. Collection of 235 Mostly Unused Stamps, incl. Pictorials, Opts., Commems., Semipostals, Airposts, Dues, with cpl. sets, Better Values, Most are stuck down, or show traces of tropical toning, otherwise Mostly F.-V. F.	E. V

- 2271 **SWITZERLAND**, 1850-1945, Collection of 547 Used & Unused Stamps & 4 Souvenir Sheets, incl. Imperforates, Pictorials, Commems., Semi-postals, Airposts, Dues, Many cpl. sets, Better Values, Many earlies have faults, Balance F.-V. F. 1,702.14
- 2272 **SWITZERLAND**, 1882-1955, Collection of 552 Used & Unused Stamps & 12 Souvenir Sheets, incl. Pictorials, Commems., Semipostals Well represented, Airposts, Officials, some have faults, Balance F.-V. F., approx. cat. \$1400.00 **E. XI**
- 2273 **SYRIA**, 1921-34, Collection of 185 Unused Stamps, incl. Pictorials, Commems., Opts., Airposts, Many cpl. sets, such as Proclamation of the Republic, Most are stuck down, a few show tropical toning, otherwise Nearly all F.-V. F. **E. V**
- 2274 **TURKEY**, 1865-1940, Collection of 685 Used & Unused Stamps & 1 Souvenir Sheet, incl. Pictorials, Monogram Issues, Opts., Half Moons, Commems., Semipostals, Airposts, Dues, a few have small faults, but Mostly F.-V. F. **E. VII**
- 2275 ★ **TURKEY**, 1863-1935, Collection of 266 Mostly Unused Stamps, Mostly 20th Cent. with Many Better sets, such as Crescent & Star to 500pi, Izmir, Smyrna Issues, Suffragists, Sivas, etc., Most are stuck down or show traces of tropical toning, otherwise Mostly F.-V. F. **E. VII**
- 2276 ★ **VATICAN CITY**, 1929-46, Collection of 110 Unused Stamps, all in cpl. sets, incl. 1934 Provisionals, some show faint signs of tropical toning, most are stuck down, otherwise Very Fine 2,139.54
- 2277 ★ **VATICAN CITY**, 1929-49, Collection of 120 Diff. Unused Stamps, all in cpl. sets or Issues, incl. Commems., Semipostals, Airposts, Dues, Parcel Posts, F.-V. F. 474.69
- 2278 ★ **VATICAN CITY**, 1929-63, 469 Unused Stamps, Mostly Post War Issues, Mostly in cpl. sets, Nearly all Mint, Very Fine lot **E. VI**
- 2279 **ZANZIBAR**, 1895-1954, Collection of 194 Used & Unused Stamps, incl. Opts. to 5r, Sultans to 5r, Monogram to 5r, Dhows to 10r, Dues, also 18 Specimen Opts., Nearly all F.-V. F. 735.54+

LARGE AND MISCELLANEOUS FOREIGN LOTS

- 2280 **AIRPOSTS**, 1924-48, Collection of 3077 Nearly all Diff. Stamps & 3 Souvenir Sheets, Wide Range of Countries, Issues, Many Better Unused sets, Nearly all F.-V. F., approx. cat. \$3500.00 **E. XIII**
- 2281 **BRITISH WHOLESALE**, 20th Cent., approx. 9500 Used Stamps, Variety of Colonies, Strong in Great Britain, Bahamas, Hong Kong, India, New Zealand, incl. Large number of £1, £2, \$10.00 Values, sorted & mounted in two Stockbooks, generally F.-V. F. 3,359.00
- 2282 ★ **COAT OF ARMS TOPICAL**, 1852-1947, Collection of 432 Mostly Unused Stamps, all depicting Coats of Arms, incl. Roman States, Bulgaria, Finland Serpentine Roulettes, Russia, Mauritius, Switzerland Semi-postals, Large Number of Better Values and sets, some have small faults, but Mostly F.-V. F. 1,566.28
- 2283 ☒ **FOREIGN COVERS**, 1715-1932. 56 Covers, incl. British Stampless, Bavaria, Great Britain, Variety of Usages, some Better items, Mostly F.-V. F. **E. IV**
- 2284 ☒ **FOREIGN COVERS**, Many Hundreds of Covers, Wide Variety of Countries, partly mounted in 3 albums, Mostly Commercial Correspondence, but Many have better Franking, also few stampless, Attractive lot **E. VII**

2285	FOREIGN DEALER'S STOCK, 1850-1946. Many thousands of Used & Unused Stamps, Neatly sorted in envelopes, incl. Hundreds of Better sets Wide Range of Countries, Virtually all F.-V.F., a Very Worth-while lot	E. XV
2286	BALANCE OF FOREIGN COLLECTION, Many Hundreds of Used & Unused Stamps, Mostly 1850's to 1930's, on Album pages, many are faulty, some reference copies, Balance F.-V.F., Enormous Cat. Value	E. XIII
2287	GENERAL FOREIGN, 30 Used Stamps & one used 1p Mulready Letter Sheet, all 19th. Century, wide range of Countries, some have small faults, others Very Fine, also included are a few misc. U. S.	E. VI
2288	GENERAL FOREIGN, 1855-1912. 68 Mostly Used Stamps, Nearly all 19th, incl. Canada, Ceylon, Cape of Good Hope, Switzerland, Japan, Norway, Many have small faults, but Nearly all F.-V.F. appearance	3,781.25
2289	GENERAL FOREIGN, 1860-1946. Many hundreds of mostly Used Stamps, mostly British Colonies, nearly all mounted in approval books, also Egypt 1933 Rail Road Congress F. D. C., F.-V.F. lot, cat. approx. \$450.00	E. VII
2290	GENERAL FOREIGN, Mounted collection in 50 approval books, 19th & 20th Century, Used & Unused, over 45,000 different, apparently assembled about 1950	E. XIV
2291	GENERAL FOREIGN, 1872-1928. 171 Mostly Used Stamps & 1 Catalog Cover, incl. Japan with some reference copies, Haiti, Austria, Syria, Mostly F.-V.F.	E. VI
2292 ★	GENERAL FOREIGN, 1900-32. 87 Unused Stamps, Mostly in cpl. sets, incl. Spain, Persia, Lebanon, Switzerland, some have small faults, Balance V. G.-V. F.	704.95
2293 ★	GENERAL FOREIGN, 1911-58. 343 Mostly Unused Stamps, incl. Flag Topicals, Philippines, Many cpl. sets, Blocks, two Souvenir Sheets, Mostly F.-V.F.	E. V
2294	GENERAL FOREIGN, 1920-65. Many hundreds of Used & Unused Stamps in Citation Album, Nearly all F.-V.F.	E. IV
2295 ★	GENERAL FOREIGN, 1925-49. 218 Unused Stamps & 5 Souvenir Sheets, Nearly all in cpl. sets, Mostly Europe, all Commems., Semi-postals or Airposts, Nearly all F.-V.F.	758.01
2296	GENERAL FOREIGN, Stockbook with hundreds of Used & Unused Stamps, incl. many cpl. sets, better Values, Most are F.-V.F.	E. VIII
2297	GENERAL FOREIGN, Many Hundreds of Used & Unused Stamps, incl. Many U. P. U. Issues, Generally F.-V.F.	E. VIII
2298 ★	GENERAL FOREIGN, Collection of Many Thousands Used & Unused Stamps & approx. 100 Souvenir Sheets, Wide Range of countries, incl. Angola, Azores, Danzig, Korea, Libya, Netherlands Antilles, Paraguay, Persia, Philippines, Poland, Syria, Trieste, etc., Many Better Sets & Values, a few have small faults, balance V. G.-V.F.	10,072.47
2299	GENERAL FOREIGN, Approx. 10,000 Used & Unused Stamps in Circuit Books, incl. five books, containing 5000 Diff., Generally F.-V.F.	E. VII
2300	GENERAL FOREIGN, Balance of Dealer's Stock, Many thousands of Used & Unused Stamps on stock cards, Wide Variety, Better items, some faults, Balance F.-V.F.	E. XII
2301	GENERAL FOREIGN, Large Accumulation, thousands of Used & Unused Stamps in Stockbooks, on Album pages, on stock cards, in Envelopes, Better items, mixed quality, but Many F.-V.F.	E. X
2302 ★	ORCHIDS TOPICAL, 69 Unused Stamps, Mostly in cpl. sets, Very Fine	66.23
2303	SOUTH AMERICA, Remainder of Dealer's Stock, Many thousands, Many Better sets, High Values, earlies with faults, 20th Nearly all F.-V.F.	E. X

2304 ★	SOUVENIR SHEETS , 1937-59, Collection of 53 Souvenir Sheets, Mostly Unused, Variety of Countries, incl. Liechtenstein, Vatican, France, also a number of Unlisted items, Nearly all Very Fine	E. VII
2305 ★	SOUVENIR SHEETS , 80 Unused Souvenir Sheets, Many are faulty, Balance V.F.	731.36
2306	U.S. & FOREIGN , 10 Circuit Books, some almost full, Many hundreds of stamps, approx cat. value \$850.00, Nearly all F.-V.F.	E. VIII
2307	WHOLE WORLD , 1840-1940, Collection of approx. 25,000 Stamps, Wide Range of Countries, Strong in U.S., Canada, Canal Zone, France, Italy, Russia, Many Better Values, sets, in two International Albums, Mostly F.-V.F., approx. Net Value \$1700.00, an Exciting lot	E. XV
2308	WHOLE WORLD , 1841-1900, Collection of Many Hundreds of 19th Cent. Stamps, incl. Showing of U.S., Canada, Belgium, France, etc., in Scott 19th Cent. Edition Album, some have faults, Balance F.-V.F.	E. IX
2309	WHOLE WORLD , Many thousands of Used & Unused Stamps, on stock cards, in envelopes, loose, multiples, incl. collections of Japan, Liberia, China, also reference copies, in large box, generally F.-V.F.	E. IX
2310	WHOLE WORLD , Large Box with Countless Thousands of stamps, loose, in envelopes, on album pages, Many Better items, a Fantastic lot	E. XI
2311 ★	"Cinderella" Miscellany , few hundred, Mostly foreign, Incl. Philatelic Sets, Propaganda, Locals, Revenues, Advert Labels & Many unclassifiable, Mostly Early 20th, A Most Interesting Lot with Some Very Unusual Items	E. III
2312	U.S. & FOREIGN , 1851-1920, Balance of Collection, Many hundreds of stamps in old album, some better U.S., Mixed Quality	E. VII

PHILATELIC LITERATURE

2313	The U.S. One Cent Stamp of 1851-57 , Ashbrook, 1938, Two Volume, Very Fine	E. VI
2314	The U.S. Ten Cent Stamp of 1855-57 , Ashbrook, 1936. Copy 110 of the Limitel Deluxe Edition, Autographed, Very Fine	E. II
2315	The U.S. Postage Stamps of the 20th Century , Vols. I-IV & Vol. I Revised, King & Johl, Very Fine	E. VIII
2316	The Postage Stamps of the U.S. , Luff, 1902, with Photo Plates, Very Fine	E. III

END OF SALE — THANK YOU

LOTS ON VIEW FROM NOVEMBER 3rd

OFFICES OPEN SATURDAY BEFORE SALE

WE'RE STILL BUYING!

Our investor-client has instructed us to keep on buying to unlimited amounts.

Wanted particularly are collections and large holdings and single rare items of both United States and Foreign stamps. The larger the lot the better.

Write or phone us of what you have for sale.

Remember . . . we will travel anywhere to inspect large lots whenever warranted by size and value !

Remember . . . immediate cash is available to any amount !

ROBERT A. SIEGEL, Inc.

120 EAST 56th STREET

NEW YORK, N. Y. 10022

PHONE (212) 753-6421

IS YOUR COLLECTION FOR SALE?

REALIZE IMMEDIATE CASH PLUS THE ADDED ADVANTAGE OF SELLING THROUGH OUR AUCTIONS

We will advance immediate cash up to 75% of our appraisal value, of what your collection should realize at auction. There is no interest charge.

Your collection will then be sold in one of our coming auction sales. All stamps are expertly and advantageously lotted in attractive, well illustrated catalogs. Lotting is meticulously planned under our personal supervision. Commission is 20% of the gross realization. There is no lotting fee or any other charges. Final settlement is made within five weeks after the sale. We have been continuously conducting stamp auctions in the United States for over forty-two years.

Valuable collections and stamp holdings are especially wanted, but we will accept properties valued from \$500 upwards. Send all stamps direct for appraisal. Auction advance will be remitted shortly after receipt. If not entirely pleased, stamps will be returned at our expense. If circumstances warrant due to bulk or value, we will travel anywhere to inspect important properties.

ROBERT A. SIEGEL AUCTION GALLERIES, Inc.

(Licensed and Bonded Auctioneer)

120 EAST 56th STREET
NEW YORK, N. Y. 10022

(Tel. 753-6421)

ROBERT A. SIEGEL AUCTION GALLERIES, Inc.

120 EAST 56TH STREET
NEW YORK, N. Y. 10022

421ST SALE

PRICES REALIZED

NOVEMBER 8TH, 9TH, 10TH, 11TH, 1972

UNITED STATES STAMPS
FOREIGN STAMPS

GROSS REALIZATION \$235,720.00

1st Session November 8th					
1	45.00	43	180.00	87	135.00
2	90.00	44	160.00	88	62.50
3	85.00	45	115.00	89	60.00
4	65.00	46	95.00	90	100.00
5	47.50	47	85.00	91	26.00
6	60.00	48	85.00	92	35.00
7	110.00	49	180.00	94	230.00
8	42.50	50	50.00	95	50.00
9	100.00	51	250.00	96	50.00
10	75.00	52	350.00	97	16.00
11	52.50	53	120.00	98	120.00
12	52.50	54	350.00	99	150.00
13	50.00	55	25.00	100	105.00
14	70.00	56	29.00	101	60.00
15	270.00	57	29.00	102	13.00
16	27.00	58	35.00	103	45.00
17	50.00	59	375.00	104	80.00
18	20.00	60	350.00	105	85.00
19	60.00	61	125.00	106	45.00
20	120.00	62	120.00	107	40.00
21	24.00	63	42.50	108	28.00
22	57.50	64	40.00	109	50.00
23	24.00	65	32.50	110	42.50
24	52.50	66	37.50	111	35.00
25	100.00	67	45.00	112	75.00
26	75.00	68	29.00	113	40.00
27	130.00	69	30.00	114	21.00
28	150.00	70	11.00	115	47.50
29	62.50	71	10.00	116	80.00
30	75.00	72	190.00	117	200.00
31	42.50	73	50.00	118	20.00
32	40.00	74	35.00	118A	27.00
33	26.00	75	21.00	119	125.00
34	42.50	76	50.00	120	42.50
35	50.00	77	100.00	121	100.00
36	80.00	78	130.00	122	25.00
37	350.00	79	35.00	123	55.00
38	40.00	80	57.50	124	13.00
39	52.50	81	160.00	125	160.00
40	42.50	82	80.00	126	75.00
41	37.50	83	67.50	127	37.50
42	72.50	84	80.00	128	30.00
		85	22.50	129	52.50
		86	70.00	130	47.50
				131	26.00
				132	37.50
				133	35.00
				134	65.00
				135	47.50
				136	28.00
				137	37.50
				138	32.50
				139	75.00
				140	30.00
				141	45.00
				142	18.00
				143	190.00
				144	32.50
				145	62.50
				146	35.00
				147	30.00
				148	270.00
				149	180.00
				150	160.00
				151	100.00
				152	100.00
				153	375.00
				154	220.00
				155	750.00
				156	230.00
				157	850.00
				158	400.00
				159	600.00
				160	525.00
				161	1150.00
				162	325.00
				163	75.00
				164	38.00
				165	50.00
				166	57.50
				167	180.00
				168	40.00
				169	120.00
				170	80.00
				171	37.50
				172	45.00
				173	22.00
				174	29.00
				175	21.00
				176	57.50
				177	37.50
				178	27.00
				179	25.00
				180	55.00
				181	150.00
				182	50.00
				183	32.50
				184	75.00
				185	50.00
				186	25.00
				187	21.00
				188	50.00
				189	30.00
				190	52.50
				191	16.00
				192	40.00
				193	160.00
				194	130.00
				195	37.50
				196	26.00
				197	32.50
				198	26.00
				199	82.50
				200	19.00
				201	37.50
				202	85.00
				203	35.00
				204	40.00
				205	1000.00
				206	15.00
				207	11.00
				208	29.00
				209	55.00
				210	72.50
				211	42.50
				212	170.00
				213	36.00
				214	55.00
				215	37.50
				216	62.50
				217	30.00
				218	25.00
				219	21.00
				220	55.00
				221	16.00
				222	30.00
				223	55.00
				224	52.50
				225	42.50
				226	70.00
				227	90.00
				228	30.00
				229	95.00
				230	110.00
				231	21.00
				232	23.00
				233	23.00
				234	280.00
				235	45.00
				236	16.00
				237	40.00
				238	190.00
				239	55.00
				240	130.00
				241	125.00
				242	210.00
				243	95.00
				244	57.50
				245	52.50
				246	25.00
				247	105.00
				248	26.00
				249	900.00
				250	190.00
				251	260.00
				252	210.00
				253	220.00
				254	800.00
				255	400.00
				256	50.00
				257	37.50
				258	60.00
				259	62.50
				260	50.00
				261	26.00
				262	47.50

264	50.00	326	45.00	388	475.00	450	24.00	512	25.00	574	27.00	630	75.00	692	100.00	755	40.00	817	24.00	879	22.00	941	850.00
265	500.00	327	35.00	389	220.00	451	30.00	513	10.00	575	21.00	631	52.50	693	125.00	756	65.00	818	35.00	880	170.00	942	21.00
266	47.50	328	57.50	390	200.00	452	40.00	514	17.00	576	20.00	632	26.00	694	100.00	757	32.50	819	80.00	881	140.00	943	25.00
267	35.00	329	45.00	391	190.00	453	21.00	515	62.00	577	165.00	633	55.00	695	300.00	758	67.50	820	32.50	882	135.00	944	47.50
268	80.00	330	19.00	392	140.00	454	32.00	516	32.50	578	105.00	634	110.00	696	32.50	759	35.00	821	12.00	883	1150.00	945	52.50
269	62.50	331	260.00	393	220.00	455	19.00	517	42.50	579	28.00	635	50.00	697	32.50	760	45.00	822	42.50	884	105.00	946	35.00
270	11.00	332	85.00	394	105.00	456	52.50	518	40.00	580	57.50	636	145.00	698	32.50	761	45.00	823	35.00	885	26.00	947	35.00
271	13.00	333	55.00	395	145.00	457	25.00	519	42.50	581	25.00	637	44.00	699	45.00	762	30.00	824	42.50	886	37.50	948	70.00
272	57.50	334	32.50	396	280.00	458	80.00	520	19.00	582	45.00	638	160.00	700	26.00	763	37.50	825	45.00	887	32.50	949	57.50
273	70.00	335	42.50	397	500.00	459	52.50	521	60.00	583	85.00	639	55.00	701	26.00	764	75.00	826	170.00	888	47.50	950	65.00
274	57.50	336	24.00	398	750.00	460	26.00	522	14.00	584	26.00	640	37.50	702	35.00	765	65.00	827	35.00	889	35.00	951	50.00
275	210.00	337	32.50	399	325.00	461	57.50	523	37.50	585	60.00	641	50.00	703	35.00	766	65.00	828	45.00	890	42.50	952	105.00
276	45.00	338	95.00	400	250.00	462	80.00	524	10.00	586	180.00	642	50.00	704	35.00	767	62.50	829	27.00	891	130.00	953	125.00
277	42.50	339	45.00	401	135.00	463	75.00	525	65.00	587	62.50	643	52.50	705	145.00	768	85.00	830	70.00	892	260.00	954	100.00
278	30.00	340	60.00	402	350.00	464	20.00	526	16.00	588	17.00	644	52.50	706	30.00	769	28.00	831	42.50	893	170.00	955	32.50
279	9.00	341	57.50	403	300.00	465	115.00	527	100.00	589	37.50	645	37.50	707	47.50	770	30.00	832	29.00	894	17.00	956	28.00
280	25.00	342	37.50	404	150.00	466	95.00	528	90.00	590	90.00	646	57.50	708	21.00	771	40.00	833	30.00	895	16.00	957	26.00
281	28.00	343	57.50	405	140.00	467	47.50	529	16.00	591	26.00	647	35.00	709	47.50	772	42.50	834	30.00	896	21.00	958	26.00
282	200.00	344	65.00	406	110.00	468	21.00	530	32.50	592	32.50	648	37.50	710	15.00	773	15.00	835	18.00	897	100.00	959	26.00
283	210.00	345	50.00	407	500.00	469	37.50	531	150.00	593	47.50	649	160.00	711	95.00	774	67.50	836	125.00	898	50.00	960	19.00
284	70.00	346	50.00	408	550.00	470	35.00	532	32.50	594	55.00	650	190.00	712	72.50	775	300.00	837	125.00	899	62.50	961	55.00
285	45.00	347	55.00	409	525.00	471	110.00	533	55.00	595	18.00	651	55.00	713	90.00	776	45.00	838	190.00	900	80.00	962	50.00
286	100.00	348	42.50	410	230.00	472	90.00	534	37.50	596	20.00	652	500.00	714	100.00	777	26.00	839	125.00	901	37.50	963	19.00
287	135.00	349	28.00	411	220.00	473	57.50	535	55.00	597	37.50	653	35.00	715	12.00	778	32.50	840	120.00	902	60.00	964	26.00
288	25.00	350	26.00	412	200.00	474	0.00	536	62.50	598	65.00	654	32.50	716	27.00	779	16.00	841	140.00	903	65.00	965	24.00
289	52.50	351	29.00	413	200.00	475	35.00	537	200.00	599	25.00	655	35.00	717	80.00	780	75.00	842	130.00	904	70.00	966	32.50
290	45.00	352	275.00	414	250.00	476	21.00	538	200.00	600	90.00	656	130.00	718	25.00	781	55.00	843	135.00	905	47.50	967	37.50
291	20.00	353	95.00	415	170.00	477	23.00	539	40.00	601	85.00	657	70.00	719	42.50	782	72.50	844	150.00	906	40.00	968	37.50
292	30.00	354	150.00	416	105.00	478	260.00	540	47.50	602	72.50	658	26.00	720	170.00	783	90.00	845	135.00	907	130.00	969	27.00
293	16.00	355	100.00	417	375.00	479	350.00	541	47.50	603	22.00	659	37.50	721	40.00	784	75.00	846	125.00	908	52.50	970	32.50
294	72.50	356	280.00	418	60.00	480	170.00	542	30.00	604	80.00	660	37.50	722	60.00	785	28.00	847	95.00	909	75.00	971	32.50
295	29.00	357	110.00	419	47.50	481	160.00	543	65.00	605	650.00	661	75.00	723	220.00	786	21.00	848	525.00	910	90.00	972	25.00
296	21.00	358	72.50	420	30.00	482	110.00	544	52.50	606	135.00	662	70.00	724	40.00	787	10.00	849	575.00	911	60.00	973	170.00
297	20.00	359	80.00	421	37.50	483	500.00	545	57.50	607	80.00	663	70.00	725	40.00	788	11.00	850	40.00	912	50.00	974	650.00
298	105.00	360	75.00	422	26.00	484	90.00	546	21.00	608	57.50	664	72.50	726	32.50	789	60.00	851	42.50	913	32.50	975	42.50
299	50.00	361	115.00	423	40.00	485	130.00	547	27.00	609	37.50	665	280.00	727	32.50	790	45.00	852	30.00	914	30.00	976	270.00
300	32.50	362	700.00	424	40.00	486	72.50	548	42.50	610	32.50	666	120.00	728	50.00	791	20.00	853	45.00	915	50.00	977	220.00
301	35.00	363	62.50	425	85.00	487	42.50	549	70.00	611	32.50	667	220.00	729	32.50	792	21.00	854	67.50	916	60.00	978	45.00
302	25.00	364	115.00	426	140.00	488	65.00	550	32.50	612	170.00	668	45.00	730	16.00	793	21.00	855	55.00	917	75.00	979	115.00
303	75.00	365	45.00	427	55.00	489	60.00	551	22.00	613	27.00	669	60.00	731	32.50	794	21.00	856	40.00	918	65.00	980	20.00
304	140.00	366	47.50	428	150.00	490	45.00	552	45.00	614	80.00	670	57.50	732	55.00	795	18.00	857	35.00	919	60.00	981	32.50
305	22.00	367	32.50	429	260.00	491	52.50	553	150.00	615	100.00	671	45.00	733	28.00	796	350.00	858	425.00	920	85.00	982	32.50
306	37.50	368	37.50	430	125.00	492	35.00	554	11.00	616	150.00	672	115.00	734	25.00	797	200.00	859	20.00	921	425.00	983	29.00
307	14.00	369	21.00	431	105.00	493	550.00	555	80.00	617	220.00	673	32.50	735	110.00	798	135.00	860	11.00	922	28.00	984	23.00
308	220.00	370	150.00	432	75.00	494	400.00	556	52.50	618	260.00	674	32.50	736	37.50	799	30.00	861	24.00	923	24.00	985	105.00
309	90.00	371	375.00	433	115.00	495	250.00	557	425.00	619	150.00	675	21.00	737	45.00	800	10.00	862	35.00	924	650.00	986	100.00
310	65.00	372	260.00	434	67.50	496	300.00	558	110.00	620	125.00	676	50.00	738	32.50	801	32.50	863	42.50	925	50.00	987	975.00
311	75.00	373	240.00	435	30.00	497	170.00	559	80.00	621	600.00	677	50.00	739	70.00	802	27.00	864	30.00	926	120.00	988	400.00
312	60.00	374	190.00	436	42.50	498	115.00	560	42.50	622	35.00	678	32.00	740	40.00	803	65.00	865	42.50	927	650.00	989	75.00
313	37.50	375	200.00	437	22.50	499	110.00	561	350.00	623	26.00	679	45.00	741	28.00	804	42.50	866	35.00	928	1100.00	990	110.00
314	21.00	376	85.00	438	32.50	500	105.00	562	30.00	624	24.00	680	35.00	742	30.00	805	21.00	867	70.00	929	425.00	991	90.00
315	75.00	377	67.50	439	28.00	501	90.00	563	57.50	625	62.50	681	40.00	743	62.50	806	55.00	868	55.00	930	57.50	992	32.50
316	140.00	378	47.50	440	29.00	502	425.00	564	60.00	626	72.50	682	850.00	744	105.00	807	150.00	869	190.00	931	65.00	993	52.50
317	23.00	379	35.00	441	90.00	503	75.00	565	62.50	627	55.00	683	35.00	745	85.00	808	85.00	870	180.00	932	65.00	994	35.00
318	100.00	380	50.00	442	25.00	504	65.00	566	18.00	628	60.00	684	400.00	746	80.00	809	26.00	871	50.00	933	40.00	995	8.50
319	22.00	381</																					

1004	35.00	1066	75.00	1128	57.50	1193	26.00	1247	14.00	1309	45.00	1371	35.00	1433	90.00	1495	32.50	1556	85.00	1618	42.50	1680	160.00
1005	13.00	1067	18.00	1129	11.00	1194	52.50	1248	30.00	1310	37.50	1372	130.00	1434	120.00	1496	32.50	1557	32.50	1619	65.00	1681	95.00
1006	37.50	1068	40.00	1130	24.00	1195	40.00	1249	35.00	1311	22.00	1373	30.00	1435	30.00	1497	32.50	1558	52.50	1620	115.00	1682	375.00
1007	37.50	1069	15.00	1131	32.50	1196	1250.00	1250	35.00	1312	21.00	1374	55.00	1436	55.00	1498	32.50	1559	90.00	1621	21.00	1683	37.50
1008	15.00	1070	210.00	1132	42.50	1197	650.00	1251	38.00	1313	29.00	1375	72.50	1437	70.00	1499	32.50	1560	32.50	1622	25.00	1684	35.00
1009	80.00	1071	105.00	1133	13.00	1198	270.00	1252	30.00	1314	26.00	1376	55.00	1438	125.00	1500	32.50	1561	67.50	1623	29.00	1685	47.50
1010	20.00	1072	115.00	1134	32.50	1199	500.00	1253	27.00	1315	37.50	1377	100.00	1439	55.00	1501	32.50	1562	67.50	1624	40.00	1686	32.50
1011	67.50	1073	65.00	1135	11.00	1200	210.00	1254	26.00	1316	55.00	1378	80.00	1440	80.00	1502	32.50	1563	37.50	1625	90.00	1687	115.00
1012	70.00	1074	19.00	1136	42.50	1201	700.00	1255	22.00	1317	25.00	1379	60.00	1441	55.00	1503	32.50	1564	28.00	1626	35.00	1688	50.00
1013	45.00	1075	25.00	1137	120.00	1202	400.00	1256	21.00	1318	35.00	1379	130.00	1442	47.50	1504	100.00	1565	35.00	1627	52.50	1689	47.50
1014	170.00	1076	29.00	1138	27.00	1203	67.50	1257	55.00	1319	40.00	1381	80.00	1443	67.50	1505	28.00	1566	42.50	1628	67.50	1690	230.00
1015	35.00	1077	62.50	1139	17.00	1204	80.00	1258	38.00	1320	16.00	1382	100.00	1444	160.00	1506	47.50	1567	80.00	1629	55.00	1691	160.00
1016	30.00	1078	35.00	1140	47.50	1205	80.00	1259	25.00	1321	57.50	1383	42.50	1445	55.00	1507	25.00	1568	72.50	1630	27.00	1692	150.00
1017	45.00	1079	29.00	1141	21.00	1206	725.00	1260	24.00	1322	57.50	1384	40.00	1446	67.50	1508	67.50	1569	120.00	1631	52.00	1693	115.00
1018	105.00	1080	42.50	1142	42.50	1207	125.00	1261	29.00	1323	57.50	1385	80.00	1447	62.50	1509	47.50	1570	400.00	1632	50.00	1694	42.50
1019	85.00	1081	40.00	1143	19.00	1208	160.00	1262	30.00	1324	57.50	1386	70.00	1448	62.50	1510	37.50	1571	425.00	1633	130.00	1695	50.00
1020	240.00	1082	32.50	1144	30.00	1209	270.00	1263	24.00	1325	57.50	1387	65.00	1449	90.00	1511	42.50	1572	425.00	1634	170.00	1696	150.00
1021	26.00	1083	47.50	1145	19.00	1210	210.00	1264	13.00	1326	57.50	1388	65.00	1450	90.00	1512	200.00	1573	230.00	1635	25.00	1697	35.00
1022	30.00	1084	16.00	1146	625.00	1211	375.00	1265	12.00	1327	57.50	1389	62.50	1451	47.50	1513	180.00	1574	75.00	1636	52.50	1698	37.50
1023	35.00	1085	62.50	1147	52.50	1212	325.00	1266	140.00	1328	56.00	1390	27.00	1452	230.00	1514	170.00	1575	19.00	1637	67.50	1699	42.50
1024	32.50	1086	70.00	1148	26.00	1213	200.00	1267	47.50	1329	50.00	1391	57.50	1453	100.00	1515	160.00	1576	55.00	1638	29.00	1700	26.00
1025	21.00	1087	37.50	1149	65.00	1214	280.00	1268	40.00	1330	50.00	1392	37.50	1454	35.00	1516	145.00	1577	18.00	1639	25.00	1701	45.00
1026	17.00	1088	35.00	1150	57.50	1215	625.00	1269	37.50	1331	50.00	1393	23.00	1455	37.50	1517	11.00	1578	150.00	1640	75.00	1702	230.00
1027	25.00	1089	45.00	1151	65.00	1216	625.00	1270	70.00	1332	57.50	1394	52.50	1456	32.50	1518	120.00	1579	29.00	1641	35.00	1703	75.00
1028	42.50	1090	75.00	1152	25.00	1217	175.00	1271	21.00	1333	72.50	1395	50.00	1457	40.00	1519	75.00	1580	32.50	1642	47.50	1704	25.00
1029	40.00	1091	80.00	1153	42.50	1218	250.00	1272	20.00	1334	67.50	1396	60.00	1458	90.00	1520	40.00	1581	37.50	1643	26.00	1705	140.00
1030	40.00	1092	100.00	1154	65.00	1219	60.00	1273	120.00	1335	260.00	1397	75.00	1459	18.00	1521	90.00	1582	80.00	1644	24.00	1706	57.50
1031	28.00	1093	27.00	1155	42.50	1220	260.00	1274	55.00	1336	37.50	1398	100.00	1460	35.00	1522	52.50	1583	37.50	1645	47.50	1707	475.00
1032	45.00	1094	72.50	1156	16.00	1221	105.00	1275	57.50	1337	65.00	1399	95.00	1461	35.00	1523	125.00	1584	210.00	1646	85.00	1708	19.00
1033	32.50	1095	26.00	1157	110.00	1222	125.00	1276	35.00	1338	72.50	1400	85.00	1462	35.00	1524	105.00	1585	24.00	1647	20.00	1709	47.50
1034	15.00	1096	21.00	1158	250.00	1223	72.50	1277	35.00	1339	75.00	1401	45.00	1463	32.50	1525	150.00	1586	95.00	1648	37.50	1710	150.00
1035	12.00	1097	52.50	1159	35.00	1224	28.00	1278	32.50	1340	200.00	1402	75.00	1464	32.50	1526	40.00	1587	260.00	1649	37.50	1711	105.00
1036	13.00	1098	28.00	1160	300.00	1225	90.00	1279	32.50	1341	37.50	1403	80.00	1465	26.00	1527	30.00	1588	35.00	1650	55.00	1712	70.00
1037	37.50	1099	28.00	1161	300.00	1226	190.00	1280	32.50	1342	72.50	1404	67.50	1466	26.00	1528	62.50	1589	23.00	1651	24.00	1713	95.00
1038	35.00	1100	42.50	1162	18.00	1227	100.00	1281	32.50	1343	62.50	1405	75.00	1467	135.00	1529	130.00	1590	170.00	1652	50.00	1714	47.50
1039	57.50	1101	30.00	1163	300.00	1228	32.50	1282	30.00	1344	62.50	1406	65.00	1468	57.50	1530	70.00	1591	19.00	1653	220.00	1715	140.00
1040	15.00	1102	18.00	1164	57.50	1229	67.50	1283	28.00	1345	50.00	1407	65.00	1469	57.50	1530A	45.00	1592	50.00	1654	110.00	1716	57.50
1041	37.50	1103	57.50	1165	115.00	1230	45.00	1284	20.00	1346	62.50	1408	45.00	1470	42.50	1531	140.00	1593	60.00	1655	62.50	1717	100.00
1042	11.00	1104	55.00	1166	80.00	1231	80.00	1285	32.50	1347	65.00	1409	62.50	1471	65.00	1532	55.00	1594	90.00	1656	65.00	1718	26.00
1043	150.00	1105	90.00	1167	72.50	1232	95.00	1286	35.00	1348	95.00	1410	100.00	1472	32.50	1533	65.00	1595	75.00	1657	110.00	1719	85.00
1044	38.00	1106	67.50	1168	160.00	1233	80.00	1287	30.00	1349	110.00	1411	50.00	1473	32.50	1534	40.00	1596	45.00	1658	65.00	1720	95.00
1045	29.00	1107	150.00	1169	145.00			1288	525.00	1350	120.00	1412	50.00	1474	135.00	1535	25.00	1597	72.50	1659	50.00	1721	150.00
1046	32.50	1108	40.00	1170	80.00			1289	700.00	1351	42.50	1413	85.00	1475	145.00	1536	40.00	1598	55.00	1660	25.00	1722	105.00
1047	32.50	1109	260.00	1171	160.00			1290	375.00	1352	150.00	1414	35.00	1476	28.00	1537	26.00	1599	67.50	1661	72.50	1723	230.00
1048	22.00	1110	27.00	1172	145.00			1291	35.00	1353	60.00	1415	45.00	1477	40.00	1538	105.00	1600	42.50	1662	160.00	1724	12.00
1049	15.00	1111	28.00	1173	72.50			1292	60.00	1354	80.00	1416	45.00	1478	32.00	1539	160.00	1601	145.00	1663	170.00	1725	35.00
1050	47.50	1112	26.00	1174	50.00			1293	50.00	1355	62.50	1417	70.00	1479	45.00	1540	35.00	1602	16.00	1664	170.00	1726	150.00
1051	260.00	1113	25.00	1175	105.00			1294	30.00	1356	40.00	1418	75.00	1480	90.00	1541	52.50	1603	16.00	1665	125.00	1727	160.00
1052	72.50	1114	110.00	1176	30.00			1295	42.50	1357	47.50	1419	45.00	1481	85.00	1542	52.50	1604	32.50	1666	37.50	1728	150.00
1053	29.00	1115	210.00	1177	52.50			1296	18.00	1358	35.00	1420	70.00	1482	160.00	1543	10.00	1605	45.00	1667	26.00	1729	30.00
1054	40.00	1116	40.00	1178	32.50			1297	28.00	1359	47.50	1421	120.00	1483	180.00	1544	95.00	1606	28.00	1668	25.00	1730	40.00
1055	45.00	1117	8.00	1179	30.00			1298	15.00	1360	95.00	1422	135.00	1484	90.00	1545	65.00	1607	55.00	1669	35.00	1731	150.00
1056	210.00	1118	16.00	1180	145.00			1299	22.00	1361	38.00	1423	47.50	1485	72.50	1546	150.00	1608	50.00	1670	32.50	1732	150.00

1742	50.00	1797	180.00	1859	40.00	1921	18.00	1983	130.00	2045	23.00	2107	37.50	2148	62.50	2189	85.00	2231	140.00	2272	450.00
1743	42.50	1798	110.00	1860	35.00	1922	50.00	1984	50.00	2046	40.00	2108	23.00	2149	17.00	2190	450.00	2232	375.00	2273	32.50
1744	50.00	1799	17.00	1861	28.00	1923	24.00	1985	32.50	2047	22.00	2109	35.00	2150	24.00	2191	50.00	2233	250.00	2274	50.00
1745	45.00	1800	11.00	1862	85.00	1924	30.00	1986	32.50	2048	26.00	2110	20.00	2151	100.00	2192	62.50	2234	675.00	2275	80.00
1746	160.00	1801	11.00	1863	30.00	1925	55.00	1987	32.50	2049	47.50	2111	22.00	2152	210.00	2193	47.50	2235	700.00	2276	525.00
1747	35.00	1802	27.00	1864	50.00	1926	425.00	1988	32.50	2050	270.00	2112	32.50	2153	210.00	2194	145.00	2236	375.00	2277	130.00
1748	50.00	1803	42.50	1865	135.00	1927	30.00	1989	60.00	2051	57.50	2113	15.00	2154	14.00	2195	60.00	2237	80.00	2278	160.00
1749	135.00	1804	95.00	1866	130.00	1928	45.00	1990	145.00	2052	60.00	2114	15.00	2155	27.00	2196	55.00	2238	125.00	2279	180.00
1750	42.50	1805	29.00	1867	180.00	1929	16.00	1991	67.50	2053	80.00	2115	15.00	2156	22.00	2197	125.00	2239	150.00	2280	650.00
1751	70.00	1806	45.00	1868	250.00	1930	27.00	1992	10.00	2054	32.50	2116	15.00	2157	21.00	2198	160.00	2240	240.00	2281	500.00
1752	42.50	1807	45.00	1869	400.00	1931	29.00	1993	85.00	2055	25.00	2117	210.00	2158	40.00	2199	750.00	2241	115.00	2282	300.00
1753	42.50	1808	35.00	1870	270.00	1932	42.50	1994	26.00	2056	23.00	2118	52.50	2159	10.00	2200	450.00	2242	260.00	2283	80.00
1754	50.00	1809	105.00	1871	240.00	1933	40.00	1995	29.00	2057	20.00	2119	35.00	2160	22.00	2201	220.00	2243	150.00	2284	230.00
1755	50.00	1810	42.50	1872	57.50	1934	72.50	1996	21.00	2058	28.00	2120	50.00	2161	50.00	2202	160.00	2244	70.00	2285	2400.00
1756	85.00	1811	18.00	1873	42.50	1935	25.00	1997	24.00	2059	18.00	2121	45.00	2162	120.00	2203	95.00	2245	300.00	2286	500.00
1757	35.00	1812	90.00	1874	145.00	1936	90.00	1998	65.00	2060	45.00	2122	35.00	2163	42.50	2204	55.00	2246	80.00	2287	45.00
1758	210.00	1813	10.00	1875	65.00	1937	45.00	1999	23.00	2061	23.00	2123	21.00	2164	15.00	2205	800.00	2247	100.00	2288	350.00
1759	493.50	1814	37.50	1876	70.00	1938	22.00	2000	21.00	2062	23.00	2124	105.00	2165	23.00	2206	135.00	2248	260.00	2289	67.50
1760	13.00	1815	32.50	1877	47.50	1939	35.00	2001	26.00	2063	85.00	2125	30.00	2166	145.00	2207	1050.00	2249	240.00	2290	1300.00
1761	180.00	1816	57.50	1878	65.00	1940	18.00	2002	28.00	2064	160.00	2126	180.00	2167	230.00	2208	350.00	2250	325.00	2291	72.50
1762	29.00	1817	55.00	1879	16.00	1941	19.00	2003	18.00	2065	21.00	2127	23.00	2168	67.50	2209	500.00	2251	350.00	2292	60.00
1763	52.50	1818	45.00	1880	28.00	1942	67.50	2004	29.00	2066	35.00	2128	18.00	2169	210.00	2210	60.00	2252	210.00	2293	40.00
1764	60.00	1819	425.00	1881	50.00	1943	32.50	2005	170.00	2067	40.00	2129	42.50	2170	300.00	2211	350.00	2253	160.00	2294	28.00
1765	50.00	1820	18.00	1882	67.50	1944	19.00	2006	47.50	2068	40.00	2130	18.00	2171	1150.00	2212	140.00	2254	62.50	2295	180.00
1766	42.50	1821	95.00	1883	32.50	1945	32.50	2007	32.50	2069	20.00	2131	150.00	2172	750.00	2213	65.00	2255	120.00	2296	190.00
1767	35.00	1822	95.00	1884	50.00	1946	45.00	2008	52.50	2070	70.00	2132	21.00	2173	220.00	2214	75.00	2256	75.00	2297	200.00
1768	15.00	1823	45.00	1885	250.00	1947	45.00	2009	90.00	2071	45.00	2133	27.00	2174	350.00	2215	300.00	2257	60.00	2298	1650.00
1769	40.00	1824	90.00	1886	75.00	1948	55.00	2010	65.00	2072	27.00	2134	17.00	2175	325.00	2216	62.50	2258	42.50	2299	145.00
1770	32.50	1825	26.00	1887	35.00	1949	50.00	2011	18.00	2073	28.00	2135	26.00	2176	170.00	2217	40.00	2259	50.00	2300	300.00
1771	60.00	1826	65.00	1888	170.00	1950	80.00	2012	37.50	2074	32.50	2136	60.00	2177	400.00	2218	62.50	2260	80.00	2301	220.00
1772	60.00	1827	15.00	1889	110.00	1951	26.00	2013	25.00	2075	26.00	2137	27.00	2178	210.00	2219	85.00	2261	62.50	2302	26.00
1773	40.00	1828	40.00	1890	400.00	1952	65.00	2014	22.00	2076	55.00	2138	32.50	2179	115.00	2220	150.00	2262	140.00	2303	160.00
1774	37.50	1829	28.00	1891	45.00	1953	22.00	2015	37.50	2077	32.50	2139	23.00	2180	50.00	2221	170.00	2263	42.50	2304	95.00
1775	75.00	1830	40.00	1892	50.00	1954	40.00	2016	85.00	2078	30.00	2140	13.00	2181	1600.00	2222	110.00	2264	270.00	2305	135.00
1776	32.50	1831	42.00	1893	85.00	1955	18.00	2017	50.00	2079	50.00	2141	550.00	2182	750.00	2223	550.00	2265	47.50	2306	125.00
1777	45.00	1832	52.00	1894	45.00	1956	220.00	2018	14.00	2080	22.00	2142	40.00	2183	230.00	2224	550.00	2266	32.50	2307	2650.00
1778	50.00	1833	28.00	1895	40.00	1957	23.00	2019	65.00	2081	20.00	2143	600.00	2184	135.00	2225	210.00	2267	145.00	2308	260.00
1779	50.00	1834	37.50	1896	50.00	1958	27.00	2020	62.50	2082	16.00	2144	230.00	2185	100.00	2226	42.50	2268	170.00	2309	300.00
1780	18.00	1835	160.00	1897	47.50	1959	27.00	2021	47.50	2083	47.50	2145	250.00	2186	55.00	2227	210.00	2269	210.00	2310	475.00
1781	32.00	1836	25.00	1898	47.50	1960	37.50	2022	180.00	2084	450.00	2146	27.00	2187	300.00	2228	210.00	2270	60.00	2311	37.50
1782	110.00	1837	40.00	1899	35.00	1961	35.00	2023	16.00	2085	80.00	2147	14.00	2188	125.00	2229	55.00	2271	290.00	2312	95.00
		1838	40.00	1900	35.00	1962	28.00	2024	70.00	2086	15.00									2313	45.00
		1839	27.00	1901	60.00	1963	80.00	2025	32.50	2087	25.00									2314	25.00
		1840	42.50	1902	21.00	1964	62.50	2026	85.00	2088	27.00									2315	130.00
		1841	40.00	1903	62.50	1965	37.50	2027	15.00	2089	30.00									2316	32.50
		1842	32.50	1904	65.00	1966	29.00	2028	27.00	2090	40.00										
		1843	23.00	1905	47.50	1967	20.00	2029	32.50	2091	37.50										
		1844	70.00	1906	29.00	1968	42.50	2030	35.00	2092	26.00										
		1845	37.50	1907	85.00	1969	72.50	2031	24.00	2093	26.00										
		1846	130.00	1908	50.00	1970	100.00	2032	32.50	2094	18.00										
		1847	40.00	1909	25.00	1971	40.00	2033	42.50	2095	20.00										
		1848	16.00	1910	75.00	1972	35.00	2034	18.00	2096	42.50										
		1849	20.00	1911	24.00	1973	40.00	2035	12.00	2097	32.50										
		1850	37.50	1912	35.00	1974	125.00	2036	50.00	2098	24.00										
		1851	35.00	1913	13.00	1975	47.50	2037	70.00	2099	19.00										
		1852	115.00	1914	47.50	1976	37.50	2038	16.00	2100	18.00										
		1853	55.00	1915	47.50	1977	37.50	2039	19.00	2101	18.00										
		1854	47.50	1916	17.00	1978	28.00	2040	18.00	2102	35.00										
		1855	47.50	1917	37.50	1979	37.50	2041	18.00	2103	32.50										
		1856	32.50	1918	19.00	1980	37.50	2042	19.00	2104	30.00										
		1857	140.00	1919	40.00	1981	90.00	2043	29.00	2105	25.00										
		1858	80.00	1920	32.50	1982	42.50	2044	37.50	2106	25.00										

4th Session
November 11th