

434th SALE

UNITED STATES STAMPS

Singles, Blocks, Plate Number Blocks, Complete Sheets

GENERAL FOREIGN

The Seymour Robinson Collection; A Collection sold for the benefit of The George Arents Research Library of Syracuse University; A Collection sold for the benefit of the Esther M. Hill Memorial Fund of the Lutheran Home, Germantown, Pennsylvania and other properties.

Sold By Order Of The Owners



AT PUBLIC AUCTION

Tuesday, Wednesday, Thursday

June 26th, 27th, 28th, 1973 at 1:00 P. M. Each Day

Robert A. Siegel

AUCTION GALLERIES, INC.

120 East 56th STREET
NEW YORK CITY, N. Y. 10022
Tel.: (212) 753-6421

CONDITIONS OF SALE

1. The terms of sale are strictly cash on delivery to the highest bidder unless special arrangements have been made prior to the sale.
2. All bids are per lot as numbered in the catalogue unless otherwise announced by the auctioneer at the time of sale. The right is reserved to group two or more lots; to withdraw any lot or lots from the sale, or to act in behalf of the seller. The auctioneer shall regulate the bidding and in the event of any dispute his decision shall be final.
3. Any lot, the description of which is incorrect is returnable, but only within five days of receipt and in any case it must be received by the auctioneer within four weeks from the date of the auction. All disputed lots must be returned intact as received and the following lots may not be returned for any reason whatsoever: Lots containing ten or more stamps; Lots from buyers who have had the opportunity to examine them before the sale; Lots described as having defects or faults may not be returned because of faults. No illustrated lots may be returned because of centering, margins or other factors shown in the illustrations.
4. Successful bidders, unless they are known to us or supply acceptable references are expected to make payment in full before the lots are delivered. Mail bidders will be notified of the amount of their purchases. All mail bidders who have established credit with us must make payment within three days after receipt. We reserve the right in our sole and absolute discretion to demand cash payment at the time a lot is knocked down to any bidder who has not previously established credit with us or whose account is in arrears. In the event any buyer refuses to pay cash for any lot at the time it is knocked down to him, the auctioneer reserves the right to re-offer the lot immediately for sale to the highest bidder.
5. If the purchase price has not been paid within the time limit, nor lots taken up within seven days from date of sale they must be resold and any loss arising from such sale will be charged to the defaulter. Any account more than thirty days in arrears is subject to a late payment charge of 1½% per month so long as the account remains in arrears. If the auctioneer, in his discretion, should institute any legal action to secure payment of a delinquent account the defaulting purchaser shall pay all legal expense incurred by the auctioneer and such charges will be added to the amount owed.
6. All lots are sold as genuine but should any lot be proved otherwise by written opinion of any competent, responsible authority acceptable to us, immediate refund of the full purchase price will be made, provided that such claim is made in writing within 14 days from date of sale. If claim is not made within this period, no lots are returnable for any reason at any time. So long as we are notified within the 14 day period that an opinion is being sought the matter will remain open until such opinion is rendered. We will not be responsible for any charges incurred by the buyer for expertization fees and costs unless the opinion states the item is not genuine, in which case we will pay actual costs up to a maximum of \$50.00.
7. Until paid in full, all lots remain the property of Robert A. Siegel Auction Galleries, Inc. in behalf of the seller.
8. All forwarding charges will be added to the purchase price. The mode of shipment shall be at our option unless we are given specific instructions.
9. Lots may be sent for inspection to buyers known to us upon written application. All such lots must be returned to us by registered mail, adequately insured and within 24 hours after receipt. The applicant assumes all responsibility and for insurance against all risks from time of receipt until they are actually received back by us, and is to pay all expenses of postage and insurance. No lots can be sent for inspection within ten days of the date of sale. Large lots and collections cannot be sent for inspection.
10. Agents are responsible for all purchases made in behalf of their clients unless other arrangements are made prior to the sale.
11. The placing of a bid shall constitute acceptance of the foregoing conditions of sale.

ROBERT A. SIEGEL, Licensed Auctioneer

DESCRIPTIONS

EXTREMELY FINE: The finest condition for noteworthy, outstanding copies.

VERY FINE: (V.F.) In prime condition such as to satisfy the requirements of particular collectors.

FINE: (F) Perforations or margins do not touch design on issues after 1890 but in some cases may just touch in earlier issues. If used, fairly light cancellation.

VERY GOOD: (V.G.) Generally nice appearance but margins or perforations may cut in slightly.

GOOD: Average off-centering or fairly attractive with slight defects.

ORIGINAL GUM is not to be expected on 19th century stamps unless so stated in the description.

MINT: With original gum and never hinged.

Scott 1973 Specialized Catalog used for cataloguing lots of U.S. & Possessions. Scott 1973 Standard Catalogue for others. Use of other catalogues noted in the descriptions.

FIRST SESSION

TUESDAY, JUNE 26th, 1973 — 1:00 P. M.

UNITED STATES

PROOFS & ESSAYS

1 P	New York, N. Y., 5c Brown, Trial Color Plate Proof on Bond (9X1TC). Slight dry print, Very Fine	(Photo)	85.00
2 P	10c Black, Reproduction, Plate Proof on Card (4P). Very Fine		35.00
3 P	10c Brown, Reproduction, Atlanta Proof (4TC). Block, Very Fine (Photo)		300.00
4 E	3c Dark Brown, Die Essay on Bond, Attributed to Gavit & Co. (Brazer 33E-Cb). Very Fine	(Photo)	E. VI
5 E	3c Blue, Die Essay on Bond, Attributed to Gavit & Co. (Brazer 33E-Cb). Very Fine	(Photo)	E. VI
6 E	3c Red Violet, Washington Die Essay on India (Brazer 33E-Dh). 20x23½ mm, small natural wrinkle, Very Fine	(Photo)	E. III
7 E	3c Washington, Die Essays on India, India on Card (Brazer 33E-Gb, c). First in Blue, thin spot, Very Fine Appearance, other in Unusual Gray Shade, Very Fine		E. III
8 E	3c Scarlet, Green, Die Essays on India (Brazer 33E-Ha). 20 x 25mm with Complete Frame Lines, small thin spots, Very Fine Appearance, Scarce		E. III
9 E	3c Scarlet, Washington, Die Essay on Ivory Paper, Double Line Frame (Brazer 33E-Id). Distinct Plate Flaw in Head, Very Fine, Scarce		E. III
10 E	3c Black, Green, Brown, Washington Die Essays on India (Brazer 33E-Jb). One From Second Printing, Very Fine, Scarce	(Photo Ex)	E. VI
11 E	3c Washington, Plate Essays on India, Wove (Brazer 33E-Jb, e). Both cut to shape, first in Green, Very Fine, latter Dull Rose, small thin spot, Scarce Lot		E. III
12 P	1c 1861 Issue, Trial Color Proofs, Imperforate, Perforated & Gummed (63TC). Six of First, All but One Very Fine, Seven of other, tiny nick in one, perms. touch on at least one side, Scarce Lot		108.00
13 P	1c-90c 1861 "Second Design", Small Die Proofs (63P, 66P, 68P-72P, 76P). Complete Set as Listed in Catalog, Mounted on Gray Cards from the Roosevelt Album, Fresh, 90c small corner fault, otherwise Very Fine, Scarce		320.00
14 P	3c Lake, India Proof (66P). Very Fine		22.50
15 P	10c Green, Plate Proof on India (68P). B. Imprint & Plate No. 26 Strip of Four, Wonderful Deep Rich Color, tiny translucent speck in one, Extremely Fine, Very Scarce, a Handsome Showpiece	(Photo)	28.00+
16 P	3c Scarlet, Plate Proof on India (74P). Block, Fresh Vivid Color, Very Fine	(Photo)	125.00

LOTS ON VIEW FROM JUNE 21st

OFFICES OPEN SATURDAY BEFORE SALE

17 E	3c Yellow Brown, "Liberty" Essay on Gummed & Perforated Stamp Paper (Brazer 85E-Gi). 64 x 82mm, with Imprint at B., small thin spot in margin far from stamp which is Very Fine	E. III
18 E	12c Green, Z. Grill, Experimental Proof on Salmon Laid Paper, Perforated (Brazer 85eTC6b). Very Fine, Scarce	E. III
19 E	12c Black, Z. Grill, Experimental Proof on Lilac Laid Paper, Perforated (Brazer 85eTC6g). Fresh, o. g., Very Fine & Scarce	E. III
20 E	2c 1869 Pictorial, Completed Plate Essays on Perforated, Gummed & Grilled Stamp Paper (Brazer 113E-De). Six Blocks, All Diff. Colors, one with Corner Margin, few insignificant hinge reinforcements, Fine-Very Fine	E. IX
21 E	5c Red Brown, Dull Red Brown, 1869 Plate Essays on Gummed Stamp Paper, Imperforate (Brazer 115E-Fc). Very Fine	E. III
22 P	1c-90c Scarlet, 1873-75 Designs, "Atlanta" Plate Proofs (156TC-166TC, 179TC). Complete Set, Fine-Very Fine	119.00
23 P	1c-90c Bank Note Card Proofs (158P, 160P, 164P-166P, 179P, 205P-206P, 208P, 210P, 214P-218P). Very Fine	91.25
24 P	2c Vermilion, Plate Proof on India (178P). Block, Wide Margins, Fresh & Very Fine	45.00
25 P	1c-90c 1890 Issue, Card Proofs (219P, 219DP, 221P-224P, 226P-229P). Very Fine	48.00
26 P	4c Brown, 5c Chocolate, 90c Orange, Plate Proofs on Card (222P-223P, 229P). Blocks, Very Fine	73.50
27 P	1c-\$5.00 Columbians, Card Proofs (230P-245P). Fresh, B. Margin on \$4.00 bit small making it Fine, others Very Fine, Scarce & Desirable Set (Photo Ex)	316.50
28 E	Deep Red, Hamilton, Bureau Experimental Coil Essay (Brazer 385aE-Ae). Vertical Pair, perfs. in on B. stamp, other Fine, Rare (Photo)	E. VII
29 P	1c-\$20.00 Departments, Card Proofs (O1P-O93P). Very Fine set	120.75
30 P	1c-90c Post Office, Plate Proofs on India (O47P-O56P). Blocks, few trivial thin spots, otherwise Very Fine, Complete Set	100.00
31 P	1c-90c Scarlet, War, "Atlanta" Plate Proofs (O83TC-O93TC). Complete Set, Fine-Very Fine	65.50
32 E	3c Essays, 28, Sixteen Diff., includes Decalcomanias, Starch Coated Paper, Large Die Vignette Essays of 1851 Issue, Block of 184E-B, the Scarce 184E-Ag in Carmine, also 1c Black Franklin "Specimen", Scarce Lot	E. VI

STAMPLESS COVERS

33	✉ St. Augustine, E. Flo. Febr. 15 in Oval, Beautiful Strike, ms. "25" on folded 1832 letter to New York, Beautiful Example of this Scarce territorial Usage	(Photo) E. VI
34	✉ Steamer, 5, Bold Red oval on 1847 printed notice, New York to Pascoag, R. I., In service on Long Is. Sound & Narragansett Bay after loss of the "Oregon", Very Fine	E. III
35	✉ Steamer Oregon, 5, Red oval, Two stampless covers, Sept. 1846 N. Y. to Boston, with Red "Paid"; Oct. 1846 Boston to N. Y., Very Fine, used shortly before wreck of the "Oregon"	E. VI

POSTMASTERS' PROVISIONALS

36	★ New York, N. Y., 5c Black, Without Signature (9X1d). Pos. 32, Large Margins, faint crease & small thin, Extremely Fine Appearance, a Very Scarce Stamp, ex Caspary, Lilly	(Photo) 500.00
----	---	----------------

37	New York, N. Y., 5c Black (9X1). Margins all Around, Sharp Impression, "Paid" in Red lightly struck, tiny closed tear, Very Fine Appearance (Photo) 125.00
38 ★	Providence, R. I., 5c Black (10X1). Large Margins incl. T. Sheet Margin, "S. A." handstamp guarantee, Very Fine (Photo) 75.00
39 ★	Providence, R. I., 5c Black (10X1). Margins All Around, Fresh, faint, minute thin speck, Very Fine Appearance (Photo) 75.00
40 ★	Providence, R. I., 10c Black (10X2). Large Margins All Around, Fresh & Very Fine, "S. A." handstamp guarantee (Photo) 300.00
41 ★	Providence, R. I., 5c-10c Black (10X1-10X2). Complete Sheet of Twelve, Comprising Eleven 5c & One 10c, few light creases, otherwise Extremely Fine, Rare, An Attractive Showpiece (Photo) 1,300.00

42 R	Providence, R. I., 5c-10c Black, Reprint (10X1R-10X2R). Complete Sheet of Twelve containing one 10c, Extra Wide Margin at R., Very Fine (Photo) 425.00
------	---

1847 ISSUE

43	5c Dark Brown (1a). Margins All Around, Extra Large at L., Marvelous Color & Impression, Bold Bright Red Framed Grid, Extremely Fine (Photo) 70.00
44	5c Dark Brown (1a). Margins all around, Huge at L., Deep Brilliant Color, Light Red Grid Cancel, Extremely Fine, a Pretty Stamp (Photo) 70.00
45	5c Dark Red Brown (1). Margins All Around, Marvelous Deep Color, on small piece, tied by Clear Bold "Cambridge, Ms." Town pmk. in Blue, Extremely Fine, Very Handsome (Photo) 75.00
46	5c Orange Brown (1b). Margins all around, Huge at Sides, Beautiful Color, Red Grid Cancel, Very Fine (Photo) 80.00
47	5c Red Brown (1). Ample to Large Margins, Bright Red Framed Grid, Very Fine (Photo) 70.00
48	5c Pale Brown (1). Ample to Large Margins, Pretty Color, Fine Impression, Bold "Troy, N. Y." pmk., Very Fine, Handsome (Photo) 75.00
49	5c Orange Brown (1b). Margins All Around, Unusually Bright Color, Wonderful Impression, Neat Blue Town cancel, couple microscopic thin specks in margins, nevertheless Very Fine, Very Handsome (Photo) 75.00
50	5c Brown (1). Ample to Large Margins, Bright Red Grid, small thin spot, Extremely Fine Appearance (Photo) 70.00
51	5c Red Brown (1). Large to Huge Margins, showing bit of next stamp at B., Bright Red Square Grid cancel, minute tear in right margin, really trivial, otherwise Very Fine (Photo) 70.00
52	5c Brown Orange (1b). Large Margins all around, Fresh Rich Color, ms. X cancel, Very Fine & Scarce (Photo) 30.00+
53	5c Dark Brown (1a). Three Large Margins, Ample to bit close at T., Marvelous Deep Color, Fine Impression, ms. cancel, Very Fine 30.00
54	5c Dark Brown (1a). Dot in "S" Variety, Beautiful Deep Color, margins just clear to barely in, Red Grid Cancel, Very Good 100.00
55	5c Brown (1). Large Margins to in at top, tied by Red town pmk. on small piece, small tear, V. G. appearance 70.00
56	10c Black (2). Large Even Margins, Light Red Grid cancel., Extremely Fine (Photo) 250.00
57	10c Black (2). Large Margins All Around, Intense Color, Marvelous Impression, Bold Brilliant Red Town pmk., tiny trivial wrinkle, nevertheless Extremely Fine, Exceptionally Handsome (Photo) 250.00

58	10c Black (2). Even Margins All Around, Marvelous Intense Color, Light Town pmk. in Orange Red , Very Fine (Photo)	275.00
59	10c Black, Double Transfer in "Post Office", Pos. 31R (2). Large Margins, Bit of Next Stamp shows at T., Three Boldly Struck Framed Grids in Bright Red, Extremely Fine (Photo)	450.00
60	10c Black, "Harelip" Variety, Pos. 57L (2). Clear to Large Margins, Intense Color, light Red Grid cancel, Very Fine, Scarce Variety (Photo)	350.00
61	10c Black (2). Margins All Around, Large at Sides, Strong Color, light Red Grid, faint almost invisible crease, otherwise Very Fine (Photo)	250.00
62	10c Black (2). Margins all around, Rich Color and Impression, Red Grid Cancel, tiny faint thin spot, V.F. appearance (Photo)	250.00
63 ★	5c Red Brown, Reproduction (3). Large Margins All Around incl. Part L. Sheet Margin, Fresh & Extremely Fine (Photo)	235.00
64 ★	5c Red Brown, Reproduction (3). Even Margins All Around, Very Fine (Photo)	235.00
65 ★	5c Red Brown, Reproduction (3). Large Margins All Around, tiny surface scrape speck, otherwise Very Fine (Photo)	235.00
66 ★	10c Black, Reproduction (4). Large Margins All Around, Extremely Fine (Photo)	325.00
67 ★	10c Black, Reproduction (4). Margins all around, Very Fine (Photo)	325.00
68 ★	10c Gray Black, Reproduction (4). Large margins, color of paper bleached to a grayish white, otherwise Very Fine (Photo)	325.00

1851 ISSUE

69	1c Blue, Ty. II (7). Pos. 70R2, Large to Huge Margins, incl. R. Sheet Margin, bit of next stamp at B., Lovely Color, Bold Town pmk., Extremely Fine, Choice (Photo)	25.00
70	1c Blue, Ty. II (7) Major Cracked Plate, Pos. 23L2, Large to Huge Margins, Rich Color, town pmks., Extremely Fine, a Wonderful Example of this Scarce Variety (Photo)	100.00
71	1c Blue, Ty. II (7). Top Row, Pl. 1E, Ample to Huge Margins, incl. T. Sheet Margin, Part of Next Stamp at B., Fresh Color, Town pmk., Very Fine (Photo)	25.00
72	1c Blue, Ty. II (7). Pos. 8L2, Large Margins All Around, Deep Rich Color, Neat Town pmk., microscopic thin speck, almost imaginary, Extremely Fine Appearance (Photo)	25.00
73	1c Blue, Ty. II, IV (7, 9). Both Nearly Four Full Margins, Wonderful Rich Shades, Neat Town pmks., Ty. IV is Pos. 97R1L, Very Fine Lot (Photo)	51.50
74	1c Blue, Ty. IIIa (8A). Double Transfer, Pos. 15R1E, Ample Margins except a trifle small L.R. corner, Pretty Color, Blue Town pmk., faint, almost invisible crease, otherwise Fine (Photo)	160.00
75	1c Blue, Ty. IV (9). Pos. 96R1L, Large Margins Around, incl. B. Sheet Margin, Bits of Two other stamps, Fresh Color, Neat Red Grid, Extremely Fine, Gorgeous (Photo)	25.00
76	1c Blue, Ty. IV (9). Margins All Around, Large at T., showing bit of next stamp, Lovely Color, Neat Small Quartered Cork cancel, Extremely Fine (Photo)	22.50
77	1c Blue, Ty. IV (9). Double Transfer, Pos. 1R1L, Huge Margins All Around, incl. L. Sheet Margin with Full Center Line, bit of next stamp at B., Red Town pmk., Extremely Fine (Photo)	26.50+
78 ☒	1c Blue, Ty. IV (9). Margins all around, Tied by neat "Savannah, Ga." pmk. with matching "Paid" on Dec. 1854 Prices Current to So. Berwick, Me., ms. "Per Augusta"; Postmark without date logo, for circular letter, Very Fine (Photo)	E. IV

79	3c Copper Brown (10). Pos. 4L5E, Margins All Around, Incredibly Rich Color, Bold Small Boston "Paid" in Grid, Very Fine, Most Handsome (Photo) E. IV	
80	3c Orange Brown (10). Ample to Large Margins, Wonderful Color, Pretty Blue Town pmk., Very Fine (Photo) 12.00	
81	3c Orange Brown (10). Margins All Around, Wonderful Rich Color, Part "Savannah, Ga. Paid 3" pmk., Very Fine (Photo) 12.00	
82	3c Orange Brown, Red (10, 11). Study of 58, Variety of Cancellations, Shades, incl. Strip of three, Many Better Cancels, incl. Way, Paid, Paid 3, mixed condition, V. G.-V. F. E. III	
83	1c, 3c 1851-57 Issues (10-11, 24-26). Five Choice Stamps, first with Bold Small Boston "Paid" in Grid, Lovely Colors, Very Fine Lot 37.00	
84 ★	3c Red (11). Two, Pos. 66R2L ("Gents" instead of Cents), 68L3 (Extra Vert. Line Outside R. Frame Line), Margins to cut in, Fresh, "Gents" Variety not priced unused, Two Scarce Positions E. IV	
85 ★田	3c Dull Red (11). Block, Large part o. g., Large margins to barely in, Fine & Attractive (Photo) 150.00	
86	3c Red (11). Huge Margins All Around, showing bits of Five other stamps, Pretty Color, Clear "Memphis" (Tenn) pmk., Extremely Fine (Photo) E. II	
87	3c Red (11). Double Trans, "Gents" for Cents, Pos. 66R2L, Large to Huge Margins, Rich Color, Large "Paid" in Grid, A Lovely Example of this Scarce Position despite a tiny thin spot 25.00	
88	3c Red (11). Margins to slightly cut in, Unbelievably Sharp Bold Town pmk. in Green, Extremely Fine Strike (Photo) 30.00	
89	3c Claret (11a). Pos. 100L6, Three Huge Margins, incl. Part B. R. Corner Margin, Ample at T., Lovely Color, Neat "Detroit, Mich." pmk., Extremely Fine (Photo) E. IV	
90 田	3c Red (11). Margins nearly all around, Frame line shaved at lower left. Tied by Bold "New London, N. H." in Double Oval, Corner card of Educational Institution, 1855 letter enclosed. Very choice & Handsome (Photo) E. V	
91	5c Red Brown (12). Margins all around, Rich Color Sharp Impression, Neat New Orleans pmk., Extremely Fine (Photo) 150.00	
92	5c Red Brown (12). Margins All Around, Fresh Color, Black & Red Town pmks., Extremely Fine, Most Attractive (Photo) 150.00	
93	5c Red Brown (12). Margins All Around, Deep Rich Color, light Town pmk., Very Fine (Photo) 150.00	
94	5c Red Brown (12). Two Large Margins Showing bits of Adjoining Stamps, other sides clear, Pretty Color, Magenta Grid cancel, Very Fine (Photo) 175.00	
95	5c Red Brown (12). Ample to Large Margins, incl. Bit of Next Stamp at T., Rich Color, Neat Town pmk., tiny faint insignificant corner crease in margin well clear of design, Very Fine (Photo) 150.00	
96	5c Red Brown (12). Three Large Margins, barely touched at B., Fresh Color, Town pmk., light creases, otherwise Fine (Photo) 150.00	
97	5c Red Brown (12). Horiz. Strip of Three, Margins All Around, Large at T. & B., Marvelous Color, light Town pmk., L. stamp has very light crease, the right Pair Extremely Fine, Gorgeous Showpiece (Photo) 625.00	
98	10c Green, Ty. I (13). Large to Huge Margins incl. B. Sheet Margin, "San Francisco" pmk., small corner creases, one barely touches the design, otherwise Extremely Fine (Photo) 225.00	
99	10c Green, Ty. II (14). Large Margins All Around, Fresh Bright Color, Town pmks., Extremely Fine (Photo) 45.00	
100	10c Green, Ty. II (14). Three Large Margins, least bit close at R., Fresh Color, Bold Town pmk., Fine 45.00	

101	田	10c Green, Combination Ty. II & III (14-15). Block, T. Pair Ty. II, B. Pair, Ty. III, Large Margins All Around, Wonderful Deep Rich Color, Neat Framed Grid cancels, light tiny, almost imaginary corner crease, nevertheless Extremely Fine, Rare Block, A Splendid Exhibition Piece (Photo) 750.00
102	★	10c Dark Green, Ty. III (15). Margins All Around, Fresh, Deep Rich Color, with P. F. Certificate which states . . . "genuine, . . . slightly soiled, with a thin spot", the thin spot is tiny & faint, the soiling almost imaginary, otherwise Very Fine, a Handsome copy (Photo) 275.00
103		10c Green, Ty. III (15). Large Margins All Around, Pretty Color, Neat Red Grid cancel, Extremely Fine (Photo) 47.50
104		10c Green, Ty. III (15). Large to Huge Margins, Rich Color, Light Cancel, Very Fine (Photo) 45.00
105		10c Green, Ty. III (15). Margins All Around, Large Two Sides, Pretty Color Bold Double Rimmed Town pmk., Very Fine (Photo) 45.00
106		10c Green, Ty. III (15). Horiz. Pair, Large Margins All Around, Rich Color, Neat Town pmk., L. stamp light crease, otherwise Extremely Fine, a Handsome Pair (Photo) 125.00
107		12c Intense Black (17). Pos. 1R, Large to Huge Margins, incl. Part T. L. Corner Margin, bit of next Stamp at B., Wonderful Color, Fine Impression, Neat Town pmks., Extremely Fine, A Marvelous "Gem" (Photo) 40.00
108		12c Black (17). Large to Huge Margins, incl. Bits of Three other stamps & part R. sheet margins, Light Red Grid, Extremely Fine, a "Gem" (Photo) 42.50
109		12c Gray Black (17). Three Large Margins showing bits of two other stamps, Well clear at B., very light Town pmk., Extremely Fine (Photo) 40.00
110		12c Intense Black (17). Large to Huge Margins, incl. Part R. Sheet Margin, bits of two other stamps, Sharp Impression, light Town pmk., Extremely Fine, A Gorgeous Stamp (Photo) 40.00
111		12c Black (17). Ample to Huge Margins, Showing Bits of Two other Stamps, Neat Red Grid cancel, Very Fine, Strikingly Beautiful (Photo) 42.50
112		12c Black (17). Large Even Margins showing Bits of Two other Stamps, Blue Town pmk., some light toning on back, nevertheless Extremely Fine, Exceptionally Attractive (Photo) 42.50
113		12c Black (17). Margins All Around, Town pmk., Very Fine (Photo) 40.00
114		12c Black (17). Margins All Around, Town pmk., Very Fine (Photo) 40.00
115		12c Black (17). Four Even Margins, very light pmk., Very Fine (Photo) 40.00
116		12c Black (17). Horiz. Pair, Large Margins Three Sides, Ample at B., Large "Paid" in Grid cancel, Extremely Fine, an Exceptional Pair (Photo) 100.00
117		1c-12c 1851 Issue (9, two, 12, 14, 15, two, 17). Faults or small repairs, Attractive appearance 370.00
118		1c-10c 1851-57 Issues (10-11, 15, 24, 26, 35). Lovely Group of Cancels, #10 Grid of Dashes, #11 "Way", #24 Red Carrier, #26 pair "Paid" others have Towns, few tiny faults, All Very Fine or Very Fine Appearing, Attractive Lot 104.50+

1857 ISSUE

119	★	1c Blue, Ty. I (18). B. Margin Single, Fresh, o. g., Bright Color, Very Fine (Photo) 200.00
120		1c Blue, Ty. I (18). Well Centered, Fresh Color, light ms. cancel, faint bend, otherwise Very Fine 125.00
121		1c Blue, Ty. II (20). Pretty, overall Blue "wash", Plate 12, Black Carrier, Fine & Handsome (Photo) 65.00
122		1c Blue, Ty. III (21). Rich Color, Town pmk., B. line shows only a small break, Fine (Photo) 150.00

123	★	1c Dark Blue, Ty. IIIa (22a). Rich Color, Fresh, o. g., Fine, ex-Lilly (Photo)	110.00
124		1c Dark Blue, Ty. IIIa (22a). Plate IV, Light Cancel, Gorgeous Color, Very Fine (Photo)	42.50
125		1c Blue, Ty. IIIa (22). Pl. 4, Used, single partly nibbed perf., otherwise Very Fine	42.50
126	★	1c Blue, Ty. IV (23). Fresh, Well Centered, some perfs. partly blunted by scissor separation, otherwise Very Fine, Scarce Unused (Photo)	625.00
127		1c Blue, Ty. IV (23). Rich Color, Neat Seven Bar Grid, reperfed at T., Very Fine Appearance	70.00
128	★	1c Blue, Ty. V, 3c Red, five (24, 26 Five). Nice Range of Shades, Fresh, o. g., couple very trivial faults, mostly Fine-Very Fine, ex-Lilly	60.00
129	★田	1c Blue, Ty. V (24). Block, Pos. 58-59, 68-69L10, Well Centered, Fresh o. g., Very Fine (Photo)	100.00
130	★田	1c Blue, Ty. V (24). Block, Exceptionally Well Centered, Fresh, negligible gum soaks in perfs. from strengthening, one stamp small faults, otherwise Very Fine	100.00
131		1c Blue, Ty. V (24). Horiz. Dash in Hair, Pos. 36L8, Wonderfully Well Centered, Bright Color, Neat Double Rimmed "Boston, Mass." pmk., minute tear between perfs. at T., otherwise Extremely Fine, a Lovely Example of this Variety	35.00
132		1c Blue, Ty. V (24). Centered to B., Extra Wide Margin R., on small piece tied by Split Cork & "Wells Fargo & Co." in Large Blue Oval (partial strike), Scarce	55.00
133		1c Blue, Ty. V (24). Horiz. Strip of Three, Well Centered, "Paid" in Truncate Oval, Beautifully struck on each stamp, on small piece, Very Fine Strikes, A Lovely Strip (Photo)	E. V
134	✉	3c Red, Ty. I, 3c Red, Claret Ty. II (25, 26). Three covers, perfs. in, Two with Boston "Paid" other tied by "East Boston, Mass." all three with illustrated Blue Embossed corner card of Unusual Steam Engine (same design), Very Pretty Lot	E. IV
135	★田	3c Red (26). Block, Exceptional Centering, Fresh, Very Fine	40.00
136	★田	3c Red (26). Block with T. Sheet Margin, Deep Shade, Fresh, o. g., Fine	40.00
137	★田	3c Red (26). Two Blocks, Fresh o. g., Lovely Distinct Shades, one stamp has small corner crease, others Fine-Very Fine	80.00
138	★田	3c Red (26). Block of Six (3 x 2), Exceptional Centering, Fresh, o. g., Vivid Color, Extremely Fine Block (Photo)	56.50
139	★田	3c Red (26). L. Imprint & Plate No. 20 Block of Eight, Fresh, o. g., some perf. strengthening, Unusually Well Centered, Very Fine (Photo)	250.00
140		3c Red (26). Trifle off-center, Perfect Collinsville, Conn. Axehead, Marvelous Example of this cancel (Photo)	E. III
141		3c Red (26). Centered to B., on small piece tied by Bold "Mobile, Ala, Jan. 20, 1861", fairly clear strike, Fine Example of Use during the 23 days of Alabama Independent Statehood (Photo)	E. III
142	✉	3c Red (26). Well centered, Tied by Grid, "Findlay, O., Sep. 24, 1861" pmk. on Patriotic Cover, Red Caricature, "Young America preparing a "Hasty Plate of Soup" for Gen. Scott. Rebel leaders pictured as turtles, Very Fine, Rare design (Photo)	E. VII
143	✉	3c Red (26). Rounded corner perf., Tied by blurry "Washington, D. C." pmk. on Patriotic Cover, Caricature of Slave protesting secession. Very Scarce design. Small restoration & worn in corners, yet attractive (Photo)	E. IV
144	✉	3c Red (26). Creased, just tied by Grid, "New London, Ct." pmk. on Advertising Patriotic Cover, "Liberty" with Shield standing in front of Factory, Ships in background. Cover of "New-London Horse-Nail Co." Cover mended at upper right, Fine & Rare	E. IV

145	5c Brick Red (27). Gorgeous Color, Clear "1859" Town pmk., reperfed at B., Very Fine Appearance (Photo)	125.00
146 ★	5c Red Brown (28). Well Centered & Fresh, minute perf. tear, Very Fine Appearance (Photo)	525.00
147	5c Red Brown (28). Marvelous Color, Red & Black Town pmks., expertly repaired, Very Fine Looking, Handsome	75.00
148	5c Brown, Ty. I (29). Rich Color, Black & Red Town pmks., Centered least bit to top, Very Fine (Photo)	52.50
149	5c Brown, Ty. I, II (29, 30A, two). First, Town pmk; others Bright Red Grid, Town pmk., faults, Fine-Very Fine Appearance	132.50
150 ★	5c Brown, Ty. II (30A). Gorgeous Color, minor flaws, Very Fine Appearance	90.00
151	5c Brown, Ty. II (30A). Gorgeous Color, Bold Brownish Red Frameless Grid, Very Fine (Photo)	42.50
152	5c Brown, Ty. II (30A). Wonderfully Well Centered, Rich Color, Bold Frameless Grid in Red, couple nibbed perfs. at B., otherwise Extremely Fine, Handsome (Photo)	42.50
153	5c Brown, Ty. II (30A). Exceptional Centering, Deep Color, Town pmk., couple barely noticeable perf. nibbings, otherwise Extremely Fine, Most Attractive (Photo)	37.50
154	10c Green, Ty. I (31). Rich Color, Blue Town pmk., Very Fine, Handsome (Photo)	135.00
155 ★	10c Green, Ty. II (32). Vivid Color, Fresh, o. g., couple nibbed perfs., otherwise Fine, ex-Lilly (Photo)	250.00
156	10c Green, Ty. II (32). Exceptionally Well Centered, Bright Fresh Color, Neat Town pmk., Extremely Fine (Photo)	27.50
157	10c Green, Ty. II (32). Well Centered, Large Margins, Bright Color, Neat Thin Barred Grid in Red, Extremely Fine (Photo)	28.50
158	10c Green, Ty. II (32). Fresh Color, Bold Town pmk., Very Fine	27.50
159	10c Green, Ty. II (32). Horiz. Pair, remounted on original piece to show Full Bold "Prairie City, Ill." pmk., Well Centered, R. stamp light corner crease, other Very Fine, Very Handsome (Photo)	70.00
160 ★	10c Green, Ty. III (33). Fresh, Part o. g., minute perf crease, really trivial, Very Fine Appearance, ex-Lilly (Photo)	250.00
161	10c Green, Ty. III (33). Well Centered, Pretty Blue Star cancel, Extremely Fine (Photo)	27.50+
162	10c Green, Ty. III (33). Fresh Color, Light Cancel, Very Fine (Photo)	27.50
163	10c Green, Ty. III (33). Well Centered, Fresh Color, Neat Town pmk., Stitch Watermark, Very Fine (Photo)	27.50
164	10c Green, Ty. III (33). Two Well Centered, tiny faults, "Paid" in Circle, Bold Grid, both in Red, Very Fine Strikes, Very Attractive	73.50
165	10c Green, Ty. III (33). Horiz. Pair, Well Centered, Deep Rich Color, "San Francisco, Cal., 1859" pmk., light perf. strengthening, some minor toning mostly on back, otherwise Very Fine	60.00
166 ★田	10c Green, Ty. V (35). Block, Fresh, o. g., Rich Color, Fine (Photo)	200.00
167	10c Green, Ty. V (35). Outstanding Centering & Color, Bold "New York" Ocean Mail pmk., Extremely Fine	13.00
168	10c Green, Ty. V (35). Two Distinct Shades, Well Centered, one has Bold "New York Ocean Mail" cancel, other Red Town & Grid, Very Fine	E. III
169	10c Green, Ty. V (35). Vertical Pair, Marvelous Centering, one short perf, Large Bold Indiana Town pmk. in Magenta, Very Fine Strike, Colorful	E. IV
170	10c-12c 1857-61 Issues (35, 68-69). Microscopic flaws, Very Fine appearance	29.50
171	12c Black, Pl. III (36b). Well Centered, Intense Color, Bold Frameless Grid in Bright Red, Very Fine, Most Attractive (Photo)	22.50+

172	12c Black, Pl. III (36b). Incredible Centering, Bold Red Grid, small sealed tear, otherwise Extremely Fine, Most Handsome 22.50
173 ★	24c Gray Lilac (37). Wide Margins, Fresh, o. g., Extremely Fine (Photo) 115.00
174 ★	24c Gray (37). With B. P. A. Certificate which states, . . . "genuine. Faint staining.", which is really toning that is barely visible, otherwise Fine (Photo) 115.00
175 ★	24c Gray Lilac (37). Fresh, o. g., natural paper inclusion shows on head, otherwise Very Fine, ex Neinken (Photo) 115.00
176	24c Gray Lilac (37). Well Centered, Fresh Color, Attractive Red Unframed Grid cancels, Extremely Fine (Photo) 65.00
177	24c Gray Lilac (37). Deep Shade, Neat Red Grid Cancel, Very Fine (Photo) 65.00
178	24c Gray (37). Deep Shade, Bold Unframed Grid in Red, single short perf., otherwise Very Fine 65.00
179	30c Orange (38). Remarkable Centering, Bright Color, Bold Grid cancel, Extremely Fine (Photo) 70.00
180	30c Orange (38). Well Centered, Neat Red Grid Cancel, Exceptionally Fine (Photo) 75.00
180A	30c Orange (38). Well Centered, faults, New York Ocean Mail cancel, Scarce on this value (Photo) 70.00+
181	1c-30c 1857 Issue (24, five, 28, 29, two, 30A, 32, 35, two, 36, two, 37, 38). Most are used, faults or small repairs, mostly F.-V. F. appearance 497.00

1861 ISSUE

182 ★	3c Brown Rose, "First Design" (56). Fresh, o. g., Very Fine (Photo) 225.00
182A ★	3c Brown Rose, "First Design" (56). Fresh, o. g., Fine (Photo) 225.00
183	10c Dark Green, "First Design" (58). Rich Color, Grid Cancel, reperfed at R., single partly nibbed perf., otherwise Very Fine, 1973 cat. #62B 200.00
184 ★	1c Blue, 3c Rose (63, 65). Blocks, Fresh, o. g., some reinforcing, one 1c few blunted perfs., others Very Good- Very Fine 172.50
185	1c-30c 1861-66 Issues (63, 67-68, 71, 77-78). All Well Centered, Cancels incl. couple of Red Towns , small unnoticeable defects, Very Fine Appearance 131.50
186	1c-30c 1861-67 Issues (63, 65, 68, 70-71, 77, 78 two, 94). Fresh Colors, Cancels incl. Red Town, two Blue Towns, Unusual Open Grid in Blue, Floral Type Rosettes, "Paid" in Grid, few tiny faults, All Very Fine or Very Fine Appearing 88.75
187	1c Blue, 3c Rose (63, seventeen, 65, seventy five). Shades, Cancellations, incl. Pairs, Numerals, Year Dates, some colored, Geometrics, varied condition, but Many F.-V. F. E. V
188	3c Pink (64). Wonderful Color, Grid of Small Dotted Squares, reperfed at R., one slightly short perf., otherwise Very Fine (Photo) 100.00
189	3c Rose Pink (64b). Perfs. cut in, Tied by Blue "Louisville, Ky." pmk. & grid on multicolor Patriotic Cover , Shooting Cannon & Flag, Imprint of Coffey's Battery, Ohio Artillery. Very Choice cover, Scarce (Photo) E. V
190 ★	3c Rose (65). Two Blocks, Distinct Shades, Fresh, Large part o. g., V. G.-Fine 85.00

191 ★	3c Rose (65). B. Imprint & Plate No. 32 Block of Eight, Fresh, o. g., Extremely Fine, a Wonderful Block (Photo) 400.00
-------	---

192 ★	3c Rose, Imperforate on Experimental Blue Paper (65c var). Horiz. Pair, Very Fine (Photo) E. V
-------	---

193	3c Rose (65). Well Centered, natural s.e. at L., Sharp Bold East Eddington, Maine Masonic Square, Compass & "G", a Wonderful Strike, Extremely Fine, cover from which stamp was removed accompanies (Photo)	E. V
194	2c-24c 1861-66 Issues (65, 70, 73, 76, 78). Used, Very Fine Lot	55.95
194A ★	3c Lake (66). Fresh, o. g., Marvelous Color, Fine Impression, perfs. barely touch at B., Fine for this (Photo)	550.00
195	5c Brown Yellow (67). Exceptionally Well Centered, Marvelous Deep Rich Color, Bright Red Unframed Grid cancel, light corner crease, otherwise Extremely Fine & Beautiful (Photo)	65.00
196	5c-90c 1861 Issue (67, 68, five, 69, two, 71, three, 72, two). Most have faults, some only minor, V. G.-Fine appearance	257.50
197 ★田	10c Blue Green (68). Block, Fresh, o. g., some perfs. strengthened causing gum soaks in perfs., one stamp negligible creases, centered least bit to L., Scarce Block (Photo)	300.00
198	10c Green (68). "Jumbo" Margins, Rich Color, Red Town pmk., small toned area, shows on back only, Extremely Fine, Beauty	7.50
199	12c Black (69). Exceptional Centering, light cancel, Extremely Fine (Photo)	10.00
200	12c Black (69). Exceptionally Well Centered, on large piece tied by Neat Indiana Town pmk., Extremely Fine	10.00
201	24c Red Violet (70). Fantastic, Deep Color, Grid Cancel, Very Fine, a Gorgeous Stamp (Photo)	16.00
202	24c Brown Lilac (70a). Well Centered, Pretty Color, Bold "Baltimore, Md." Town pmk. in Blue, Very Fine & Handsome (Photo)	17.00
203	24c Brown Lilac (70). Well Centered, Rich Color, Bold, Partially Struck Negative Floral Design in Bright Green, Very Fine & Colorful (Photo)	60.00+
204	30c Orange (71). Marvelous Centering, Rich Color, Bold Unframed Grid in Bright Red, Very Fine, Handsome (Photo)	20.00
205	36c Orange (71). Fresh Bright Color, Bold "New Orleans, La." pmk. in Double Circle, Very Fine	15.00
206	30c Orange, 15c Black (71, 77). Very Fine	32.50
<hr/>		
207 ★	90c Blue (72). Horiz. Pair, with top sheet margin, Rich Deep Color, Mint, Very Fine despite a few partly blunt perfs. on one (Photo)	550.00
<hr/>		
208	90c Blue (72). Exceptionally Well Centered, Wonderful Color, Bold Brilliant Red Circle of Wedges cancel, small corner crease, otherwise Extremely Fine, a Gorgeous Stamp (Photo)	57.50
209 ★	2c Gray Black (73). Exceptional Centering, Very Fine, ex Bingham (Photo)	32.50
210 ★	2c Black (73). Exceptionally Well Centered, Fresh, Large Part o. g., few perfs. lightly bent at T., otherwise Extremely Fine (Photo)	32.50
211 ★田	2c Black (73). Block, Unusually well centered, Deep Intense color, Fresh, o. g., Very light gum crease in top pair, Bottom pair Extremely Fine, A beautiful Block (Photo)	185.00
212	2c Black (73). Well Centered, Light Town Cancel, Extremely Fine (Photo)	7.00
213	2c Black (73). Horiz. Pair, Freak Centering, perfs. bisect "2" & "S", Bold Lattice Grids, mounted on thin card, Striking Cancels	E. III
214	2c Black (73). Five Singles & a Pair, Shades, Variety of Cancels incl. Red, Towns, Target, "Philadelphia Post Office," Several are Very Well Centered but small faults	55.00
215	5c Dark Red Brown (75). Marvelous Rich Color, Red & Blue pmks., Very Fine (Photo)	40.00
216 ★	24c Grayish Lilac (78a). Well Centered, Marvelous Color & Impression, Fresh, o. g., Extremely Fine (Photo)	45.00
217 ★	24c Grayish Lilac (78a). Beautiful Deep Color, close to the Rare Blackish Violet, Fresh, o. g., Fine, ex-Bingham	45.00

- 218 ★ 24c Grayish Lilac (78a). Block, Fresh, Nearly Full o. g., offset on gum from a block of the 30c value (71), centered to L., still an Attractive & Scarce Block with B. P. A. Certificate (Photo) 275.00
- 219 ★ 24c Gray (78b). Block, Centered to T. R., Top pair with broken crease mended, Fresh large part o. g., Scarce (Photo) 275.00
- 220 24c Lilac (78). Large Part of "Dietz & Nelson, Express, B. C. & V." (British Columbia & Vancouver Island) Boldly Struck in Blue, Wonderful Example of this Rare cancel on a Fine stamp (Photo) E. VII

1867 GRILLED ISSUES

- 221 3c Rose, D. Grill (85). Pretty Rosette Cancel, Far better than usual centering, Very Fine (Photo) 50.00
- 222 1c-15c E., F. Grill (86, 92, 94, 97-98). Used, All Well Centered, a couple with unnoticeable faults appear Very Fine, balance Very Fine 81.20
- 223 ★ 2c Black, E. Grill (87). Fresh, reperfed, Fine Appearance 45.00
- 224 10c, 15c E. Grills, 24c F. Grill (89, 91, 99). 10c, 24c reperfed, Fairly attractive 170.00
- 225 ★ 1c Blue, F. Grill (92). Block, Fresh Bright Color, Fine-Very Fine (Photo) 300.00
- 226 ★ 2c Black, F. Grill (93). Block, Perfs. in R. & B., light gum crease on top pair, Scarce Block 150.00
- 227 2c Black, F. Grill (93). Wide Margins, Incredible Centering, Light pmk., Extremely Fine, a Fabulous Stamp (Photo) 8.00
- 228 2c Black, F. Grill (93). Centered to B. L., s.e. at R., small sealed tear, "Hiogo, Japan" in Double Circle, Bold Nearly Complete Strike, Scarce Cancel, Particularly on this Stamp, Listed but Unpriced (Photo) E. VI
- 229 3c Rose, F. Grill (94). Centered slightly to B., Perfect Bold Philadelphia "False Teeth" cancel, Extremely Fine Strike, Scarce (Photo) E. III
- 230 ☒ 3c Rose, F. Grill (94). Bent corner perf., Tied by Bold "MAY" in circle, Light "Bridgeport, Ct." pmk., Cover creased, far from stamp. Fine example of this scarce cancel (Photo) E. IV

-
- 231 ★ 5c Brown, F. Grill (95). Block, Fresh, Full o. g., Virtually Mint, Gorgeous Deep Rich Color, B. pair has light diagonal crease, Centered least bit to T., a Particularly Attractive Example of this Rare Block (Photo) 1,000.00
-

- 232 5c Brown, F. Grill (95). Fresh Color, Neat Circle of Wedges & Bit of Red Town, Very Fine (Photo) 55.00
- 233 10c Blue Green, F. Grill on Thin Paper (96). Wide Margins, Marvelous Centering, Lovely Color, parts of Three Diff. cancels, Extremely Fine, a Beauty (Photo) 17.50

-
- 234 ★ 24c Gray Lilac, F. Grill (99). Block, Well Centered, Fresh, Full o. g., Lovely Color, Very Fine, a Rare Block, Especially in Such Beautiful Condition (Photo) 1,500.00
-

- 235 30c Orange, F. Grill (100). Wonderful Centering, Bold Grid, Very Fine (Photo) 60.00
- 236 ★ 90c Blue, F. Grill (101). Wonderfully Fresh, Bright Color, centered least bit to B. L., Very Fine, Handsome (Photo) 600.00

1869 PICTORIAL ISSUE

- 237 1c Buff (112). Fresh Color, Clear "Paid" cancel, Fine (Photo) 50.00
- 238 1c Buff (112). Centered to R., Bold Leominster, Mass. Circle of Links, Very Fine Strike (Photo) E. III

239	1c Buff (112). Centered to T. L., Bold Waterbury, Conn. Three Leaf Clover, a Splendid Example of this Scarce Cancel (Photo)	E. VI
240	1c Buff (112). Unbelievably Wide Side Margins, Full Straddle at L. Showing Part of Next Stamp & B. Arrow, R. Margin Shows Traces of Next Stamp, Target Cancel, T. perfs. touch (Photo)	20.00+
241	1c-3c Pictorials (112, 113 two, 114 two). Well Centered, 1c, Solid Five Point Star, one 2c Extra Large Margins with Rosette Cancel, one 3c Blue Target, other Bold Leominster, Mass. Circle of Links, couple negligible faults, otherwise Very Fine, Attractive (Photo)	E. IV
242	1c-12c 1869 Pictorials (112-114, 116-117). Well Centered, Fresh Colors, 10c ms. cancel, couple trivial faults, All Very Fine Appearing (Photo)	75.25
243 ★	2c Brown (113). Block, Centered to T. R., Brilliant, Fresh, o. g., Light hinge reinforcement, Scarce (Photo)	225.00
244 ★	2c Brown (113). Block, Vivid Color, Wide Straddle Margin at R. showing parts of stamps from next pane, Fresh, o. g., L. B. stamp few short perfs., otherwise Fine, ex-Lilly (Photo)	225.00
245 ★	3c Ultramarine (114). Block, Fresh, o. g., centered to T. (Photo)	120.00
246 ★	3c Ultramarine (114). Block of Sixteen (4x4), Fresh, Full o. g., Majority Mint, Lovely Color, Fine-Very Fine, A Spectacular Block (Photo)	480.00
247 ★	6c Ultramarine (115). Huge Margins, Wonderful Centering, small faults, still an Incredible Stamp, slightly over-inked impression at L. B., yet a real "Eye Catcher" (Photo)	125.00
248	6c Ultramarine (115). Used, Large Margins, Extremely Fine (Photo)	22.50
249	6c Ultramarine (115). Exceptionally Well Centered, Rich Color, Neat Target cancel, Extremely Fine (Photo)	22.50
250	6c Dark Ultramarine (115). Incredible Deep Intense Color, Light Cancel, Centered trifle to top, still Very Fine, A particularly beautiful stamp (Photo)	22.50
251	10c Yellowish Orange (116). Used, Well Centered, Rich Color, Very Fine (Photo)	22.50
252	10c Yellowish Orange (116). Rich Color, Wide Margins, incl. R. Imperf. Pane Margin with B. Arrow, Bold Grid, Very Fine (Photo)	22.50
253 ★	12c Green (117). Block, Fresh, o. g., B. pair couple tiny faults, T. pair Fine, Very Scarce Multiple, ex-Caspary (Photo)	800.00
254	12c Green (117). Large Margins, Well Centered, Lightly Cancelled, Extremely Fine (Photo)	22.50
255	12c Green (117). Large Margins, Rich Color, Red Town & Black Grid Cancels, tiny tear, otherwise Very Fine, Most Attractive (Photo)	22.50
256	15c Brown & Blue, Ty. I (118). Used, Very Fine (Photo)	90.00
257 ★	15c Brown & Blue, Ty. II (119). Deep Rich Colors, centered to R. (Photo)	150.00
258 ★	15c Brown & Blue, Ty. II (119). Block, Fresh, o. g., Rich Colors, few light creases, perfs. least bit in at T., Rare Block (Photo)	1,000.00
259	15c Brown & Blue, Ty. II (119). Well Centered, Deep Rich Colors, Very Light Cancel, Extremely Fine (Photo)	27.50
260	15c Brown & Blue, Ty. II (119). Fresh Colors, Light Blue cancel, Very Fine (Photo)	27.50
261	15c Brown & Blue, Ty. II (119). Used, Rich Colors, tiny black speck on back, Very Fine (Photo)	27.50
262	24c Green & Violet (120). Marvelous Centering, Red Town & Cork cancels, trivial corner perf. crease, otherwise Extremely Fine (Photo)	125.00
263	30c Blue & Carmine (121). Wonderfully Well Centered, Fresh Bright Colors, light cancel, faint corner bend, otherwise Extremely Fine, Hand-some (Photo)	60.00

264	90c Carmine & Black (122). Fresh Colors, Black Town cancel, minute crease, Very Fine Appearance (Photo)	300.00
265	90c Carmine & Black (122). Light Grid of Small Squares cancel, Rich colors, Fine (Photo)	275.00

1869 RE-ISSUES

266 ★	1c Buff, Re-Issue (123). Large Part o. g., Fine (Photo)	115.00
267 ★	2c Brown, Re-Issue (124). Fresh, Fine (Photo)	160.00
268	2c Brown, Re-Issue (124). Marvelous Centering, Bold "6" in Oval Grid Duplex cancel, Extremely Fine (Photo)	100.00
269 ★	3c Blue, Re-Issue (125). Fresh, Large Part o. g., minute thin speck, Extremely Fine Appearance, Handsome Copy (Photo)	850.00
270 ★	6c Blue, Re-Issue (126). Fresh, o. g., few perfs. a trifle blunt, otherwise Very Fine (Photo)	325.00
271 ★	10c Yellow, Re-Issue (127). Fresh, Large Part o. g., tiny closed tear in margin, otherwise Very Fine (Photo)	375.00
272 ★	12c Green, Re-Issue (128). Wide Margins, Magnificent Centering, Fresh, Extremely Fine, Outstanding & Choice (Photo)	425.00
273 ★	12c Green, Re-Issue (128). Fresh, Part o. g., tiny thin spot, Fine Appearance (Photo)	425.00
274 ★	15c Brown & Blue, Re-Issue (129). Fresh, o. g., Rich Colors, two perfs. trifle blunt, otherwise Very Fine (Photo)	500.00
275 ★	24c Green & Violet, Re-Issue (130). Large Part o. g., Gorgeous Colors, Wonderful Centering, Extremely Fine, a Beauty, ex-Chanin (Photo)	400.00
276 ★	30c Blue & Carmine, Re-Issue (131). Brilliant Colors, Fresh, o. g., Very Fine, & Handsome (Photo)	600.00
277 ★	90c Carmine & Black, Re-Issue (132). Vivid Color, Fresh, o. g., centered to top, Fine (Photo)	1,000.00
278 ★	1c Buff, Re-Issue (133). Fine (Photo)	95.00
279 ★田	1c Buff, Re-Issue (133). Block, Fresh, o. g., Bright Color, Very Fine (Photo)	450.00
280 ★田	1c Brown Orange, Re-Issue (133a). Block, Fresh, Rich Color, without gum as issued, tiny, barely noticeable corner thin, otherwise Very Fine (Photo)	400.00

NATIONAL BANK NOTE CO. — GRILLED

281	1c Ultramarine, Grill (134). Exceptionally Well Centered, Bold "Philadelphia, Pa." Town pmk., Extremely Fine (Photo)	12.50
282	2c Red Brown, Grill (135). "Jumbo" Margins, Wonderful Centering, Used, Extremely Fine (Photo)	10.00
283 ★田	3c Green, Grill (136). Block, Fresh, thick brownish o. g., centered bit to T. L., Fine & Scarce (Photo)	300.00
284	6c Carmine, Grill (137). Fresh Color, Neat Cancel, tiny creases, otherwise Very Fine (Photo)	50.00
285	7c Vermilion, Grill (138). Large Margins, Bright Color, Bold Leaf-like cancel in Blue, Fine (Photo)	47.50
286	10c Brown, Grill (139). Light Cancel, Rich Color, small light corner crease, otherwise Very Fine (Photo)	90.00
287	15c Orange, Grill (141). Bright Color, small part of Boxed "Hamburg, Franco" in Red, reperfed, Fine Appearance (Photo)	100.00
288	90c Carmine, Grill (144). Exceptional Centering, Rich Color, light cancel, few light trivial wrinkles, otherwise Very Fine (Photo)	150.00

NATIONAL BANK NOTE CO. — WITHOUT GRILL

289		1c-24c 1870-73 Bank Notes (145-146, 148-151, 153, 160, 162). A choice group, selected for centering or cancellations, which incl. Floral Type, Rosette, Grid of Squares, Bright Red Target, Unusual Blue Bars, couple tiny flaws, Nearly All Very Fine, Colorful Lot	93.00+
290		1c-30c 1870-75 Bank Notes (134-136, 145-150, 156-160, 165, 178-179). Used, A Select, Nearly Faultless Group, Choice Centering prevails throughout, Almost All Very Fine or Extremely Fine	81.98
291	★	2c Red Brown (146). Fresh and Very Fine	12.50
292	★	2c Red Brown (146). Block, Fresh, part o. g., centered bit to top, Fine	70.00
293	★	3c Green (147). Block, Fresh, o. g. few short perfs. Fine Appearance	50.00
294	★	6c Carmine (148). Fresh, Large part o. g., nibbed perf. tip, otherwise Fine	60.00
295		2c-24c 1870-79 Bank Notes (148, 153, 157, 162, 185). Well Centered, 6c Red cancel, 2c on Ribbed Paper with Neat Circle of "Vs", 5c Large Margins, couple tiny faults, otherwise Very Fine	37.00+
296	★	7c Vermilion (149). Block, Fresh, Large Part o. g., centered to T., Very Scarce Multiple	(Photo) 675.00
297		7c Vermilion (149). Well Centered, Light Cancel, Extremely Fine	12.50
298		7c Vermilion (149). Bold Shield Cancel, Very Fine Strike	(Photo) E. III
299		7c Vermilion (149, 160). First centered to R., wide s. e., Bold Leominster, Mass. Circle of Links, other Well Centered, Large Maltese Cross in Blue, Attractive Lot	E. III
300		12c Violet (151). Well Centered, Brilliant Red cancel, Very Fine, Gorgeous	15.00
301		15c Bright Orange, 24c Purple (152-153). Pretty Colors, light cancels, Fine-Very Fine	27.50
302		30c Black (154). Well Centered, light cancel, Very Fine	25.00
303		90c Carmine (155). Bright Color, light cancel, Very Fine	(Photo) 50.00

CONTINENTAL BANK NOTE CO.

304	★	2c Brown (157). Block, Two show secret mark clearly, Fresh, o. g. L. perfs. just touch, Scarce	100.00
305	★	6c Dull Pink (159). Block, Fresh, o. g., Fine & Scarce	(Photo) 275.00
306		6c Brown Rose (159). Well Centered, Fresh Color, Complete Veined Leaf cancel, Lovely Strike, Very Fine	(Photo) E. III
307		7c Orange Vermilion (160). Rich Color, Perfectly Centered, Light N. Y. F. M. Cancel, Extremely Fine	(Photo) 15.00
308		10c Brown, 15c Orange (161, 163). Both Exceptional Centering, 10c Bold "3" in Oval Grid, 15c Bold Supplementary Mail Ty. F, single short perf., otherwise Extremely Fine, Handsome Lot	20.50
309		12c Blackish Violet (162). Wonderfully Well Centered, Lovely Color, Bold N. Y. F. M. Cancel Ty. F9b, Extremely Fine	(Photo) 12.50+
310		12c Blackish Violet (162). Well Centered, Deep Color, Well Struck N. Y. F. M. Cancel, Ty. G4, Gorgeous Strike, Extremely Fine	(Photo) E. III
311		12c Blackish Violet (162). Fairly Well Centered, Fresh Color, Bold N. Y. F. M. Geometric Ty. G1, Choice Strike	12.50+
312		10c-30c Bank Notes (162-163, 165, 188). Well Centered, Light Cancels, Very Fine, Exceptionally Choice lot	39.00
313		30c Gray Black (165). N. Y. F. M. Cancel, Ty. G15, Very Fine	E. II
314		90c Rose Carmine (166). Exceptional Centering, Fairly light cancel, Extremely Fine	(Photo) 50.00
315		90c Rose Carmine (166). Supplementary Mail, Ty. F. Cancellation, Nicely Centered, Gorgeous Color, Very Fine	(Photo) 100.00

316		90c Rose Carmine (166). Marvelous Centering, Gorgeous Color, light cancel, two minute perf. flaws, otherwise Extremely Fine	50.00
317	★	2c Vermilion (178). Block, Part o. g., single rounded corner perf., otherwise Fine, A Scarce Block	(Photo) 250.00
318	✉	5c Blue (179). Horiz. Pair used with 3c Green (158) on 3c Green Entire (U165), two impressions, one on inside in color, albino impression on front, ms. notation, "one stamp inside," which was probably recognized as valid postage on a double weight registered letter, open on nearly three sides, Fine & Fascinating Variety	E. III

AMERICAN BANK NOTE CO.

319	★	1c Blue (182). Horiz. Block of Six, Fresh, o. g., centered bit to B.	215.00
320	★	2c Vermilion (183). Fresh, o. g., Very Fine, a Beautiful Stamp (Photo)	12.50
321	★	2c Vermilion (183). Block, Fresh, o. g., Fine	60.00
322	★	3c Green (184). Well Centered, Deep Shade, Fresh, Mint, Extremely Fine	6.00
323	★	3c Green. Block, Fresh, o. g., centered bit to left, Fine	30.00
324	★	6c Pink (186). Block, Fresh, o. g., tiny thin spot in one, otherwise Fine, Very Scarce Multiple	(Photo) 500.00
325		10c Brown, With & Without Secret Mark (187, 188). Horiz. Strip of Three, Middle Stamp #188, Used, perfs barely touch at bottom, Scarce	58.50+
326	★	15c Red Orange (189). Block, Fresh, o. g., light perf. strengthening, centered to L.	125.00
327		90c Carmine (191). Horiz. Pair, Exceptionally Well Centered, Neat Reg. Cancels, left stamp small internal wrinkle, otherwise Extremely Fine	(Photo) 100.00
328	★	5c Brown (205). Huge "Jumbo" Margins, Fresh, o. g., small gum thin spot, couple partly nibbed perfs., otherwise Extremely Fine, A fantastic stamp	(Photo) 22.50
329	★	5c Brown (205). Fresh, o. g., Very Fine	(Photo) 22.50
330	★	1c-30c Bank Notes (205-206, 214-217). Fresh, o. g., 1c, 30c tiny thin specks, others F.-V. F.	116.50
331	★	5c Brown (205). Block, Fresh, o. g., Marvelous Centering, Extremely Fine	(Photo) 125.00
332	★	5c Yellow Brown (205). Block, slightly disturbed gum, tiny hinge bit reinforcement, perfs. touch on B. pair, top pair Fine	125.00
333	★	1c Gray Blue (206). T. Imprint, "I" & Plate No. 529 Block of Twelve, Fresh, o. g., two stamps have small thin spots, otherwise Fine-Very Fine, Handsome Plate Block	(Photo) 325.00
334	★	1c-2c Bank Note Issues (206, 210, 210a, 213). Blocks, Fresh, o. g., Fine-Very Fine	86.00
335	★	1c-10c Bank Notes (206-207, 209). Fresh, o. g., Exceptionally Fine	28.00
336	★	3c Green (207). Block, Fresh, o. g., centered bit to R., Fine	50.00
337	★	3c Green (207). Vertical Block of Six, L. sheet margin, o. g., five are Mint, F.-V. F.	71.00+
338	★	10c Brown (209). Mint Block, Fresh & Fine	75.00
339	★	2c Red Brown (210). T. R. Imprint & Plate No. 474 Block of Twenty, Fresh, o. g., Virtually Mint, tiny thin speck in one, not affecting Plate Block, Fine	282.50
340	★	1c-4c Bank Notes (210-211, 212-214). Fresh, o. g., Very Fine, Choice lot	43.50
341	★	4c Blue Green (211). Mint Block, centered to T.	100.00
342	★	1c Ultramarine (212), Block, Fresh, large part o. g., Fine-Very Fine	45.00
343	★	1c Ultramarine (212). T. Imprint, "R" & Plate No. 575 Block of Twelve, Fresh, Mint, perfs. touch on B. row, Fine & Scarce Plate Block (Photo)	350.00
344	★	3c Vermilion (214). Horiz. Strip of Three, Fresh, o. g., Brilliant, Extremely Fine	31.00

345	★	3c Vermilion (214). Strip of Four with B. Imprint, Fresh, Mint, Fine-Very Fine (Photo)	40.00+
346	★	3c Vermilion (214). Block, Fresh, o. g., Very Fine	45.00
347	★	3c Vermilion (214). B. Imprint & Plate No. 421 Block of Twelve, Fresh, Mint, Extremely Fine, Beautiful (Photo)	325.00
348	★	4c Carmine (215). Block, Well Centered, Fresh, Full o. g., Very Fine (Photo)	75.00
349	★	5c Indigo (216). Block, Fresh, o. g., slightly reinforced, Perfs in at R.	70.00
350	★	30c Orange Brown (217). Block, Fresh, Part o. g., B. pair perfs. touch, one with tiny thin specks, T. pair Fine, Scarce Block	240.00
351	★	90c Purple (218). Wonderfully Well Centered, Brilliant Mint, with B. sheet margin & part Imprint., A magnificent "Gem", Extremely Fine (Photo)	150.00
352	★	90c Purple (218). Block, Fresh, o. g., Deep Rich Color, Fine-Very Fine, a Lovely Block (Photo)	675.00

3c GREEN — BANK NOTE FANCY CANCELLATIONS

353	3c Green, Clear Man in Cape with Negative "P. O.", crease, Rare cancel (Photo)	E. IV
354	3c Green, Bold Indian with Head Dress, Fine & Handsome Strike (Photo)	E. III
355	3c Green, Large Bold Indian Head with Head Dress, slight pink discoloration, Choice Strike (Photo)	E. III
356	3c Green, Bold Face within a Circle, few tiny rust specks, Very Fine Strike, Most Unusual (Photo)	E. III
357	3c Green, Bold George Washington silhouette, Very Fine (Photo)	E. III
358	3c Green, Clear Indian's Head, Fine Strike (Photo)	E. III
359	3c Green, Bold "Waterbury Shield", Very Fine Strike	E. II
360	3c Green, Clear Swastika cancel, Very Fine (Photo)	E. III
361	3c Green, Well Centered, light toning, Large Bold Boot, Choice & Most Handsome Example of this Scarce cancel	E. III
362	3c Green, centered to T., small thin spot, Bold "Dinosaur" cancel, Most Unusual (Photo)	E. III
363	3c Green, Clear Campello, Mass. Camel, Fine Strike	E. III
364	3c Green, centered to L., Clear Bold Corry, Pa. Pig, Exceptionally Choice Strike (Photo)	E. V
365	3c Green, centered to B. R., Bold Corry, Pa. Pig, Choice Example of this Scarce cancel (Photo)	E. V
366	3c Green, centered to L., Clear "Grinning" Octopus, Unusual & Striking (Photo)	E. III
367	3c Green, centered to B., Neat Butterfly, Pretty Strike (Photo)	E. III
368	3c Green, centered to T., Neat Waterbury, Conn. "Shoo Fly", "Shoo" in circle around Fly, Splendid Strike, Scarce (Photo)	E. V
369	3c Green, centered to B. L., few short perfs., Bold "Shoo Fly" cancel, Choice Example of this Scarce Marking (Photo)	E. V
370	3c Green, Bold Open Hand, Very Fine Strike (Photo)	E. II
371	3c Green, minute tear, Large Solid Pointing Hand, Wonderful Example of this cancel	E. II
372	3c Green, Clear Bold Fiery Hand with Cross in Palm, Klu Klux Klan cancel, centered to L., Choice Strike, Rare (Photo)	E. IV
373	3c Green, Horiz. Pair, Large Clear Pointing Hand with "Returned to Writer", Very Fine & Choice	E. II
374	3c Green, Bold Star of David with "D" in Center in Purple, Very Fine, Striking	E. III
375	3c Green, Bold Trowel in Circle (Masonic), Handsome & Scarce (Photo)	E. IV

376	3c Green , Clear Bold Negative Masonic Square, Compass & "G" , Very Fine,, Exceptionally Choice Strike	E. III
377	3c Green , Eight Diff. Masonic Square & Compass , two with "G", Very Fine Strikes, a Choice Group of these Popular cancels	E. VII
378	3c Green , wide s. e. at L., Bold Waterbury, Conn. "185" , Choice Strike (Photo)	E. IV
379	3c Green , centered to R., Bold Watkins, N. Y. "1870" , Very Fine Strike (Photo)	E. III
380	3c Green , Clear Bold "1878" Year Date , each numeral in diff. section of quartered cork, tied to small piece, Very Fine & Unusual Strike	E. III
381	3c Green , centered to T., small thin spot, Large Maltese Cross with Negative "Jack's Reef" Horizontally, "1883" Vertically, Clear Strike, Rare (Photo)	E. IV
382	3c Green , Horiz. Strip of Three , on piece, tied by Bold Circular "N. York Steamship" , Handsome	E. III
383	3c Green , Pretty Bold "Reg" in Decorative Medallion , Handsome Strike (Photo)	E. III
384	3c Green , Clear Bold "Union" in Double Circle with Leaves , Choice Strike	E. II
385	3c Green , Three Diff. Select Bold Strikes, Two Leaves & an Acorn , Handsome & Choice Lot	E. IV
386	3c Green , Fancy Cancels, Fourteen Diff. Select Strikes , incl. Heart in Circle, "A12" , "1877" Surrounded by "C" , "P" in Circle, "OK" in Key-stone, Pumpkin Face, Bug, Shield, Monogram, Key, Unusually Choice Lot	E. VI

1890 ISSUE

387 ★	1c-90c 1890 Issue (219-219D, 221-229) . The Set, (2c in Lake only) in "American Bank Note Company" Imprint Pairs , Fresh, o. g., Fine-Very Fine, excepting a few unnoticeable minor flaws on some low values, Rare & Handsome	(Photo Ex) 445.00
388 ★田	1c Blue (219) . B. Imprint, "F1" & Plate No. 299 Block of Fourteen , Fresh, Mint, Fine-Very Fine	150.00
389 ★田	1c-8c 1890-93 Issue (219, 220, 225) . Blocks , 2c T. Imprint Block of Six, Fresh, o. g., Fine-Very Fine	68.50
390 ★田	2c Lake, Imperforate (219De) . Block , Very Fine	50.00
391 ★田	2c Lake, Imperforate (219De) . B. Imprint, "B" & Plate No. 6 Block of Twelve , Fresh & Very Fine, Unlisted & Unpriced as a Plate Block (Photo)	150.00+
392 ★田	2c Carmine (220) . B. Imprint, "W" & Plate No. 120 Block of Fourteen , Fresh, o. g., expertly & very lightly rejoined between 3rd & 4th vertical rows, Very Fine & Handsome	130.00
393 ★田	2c Carmine, Cap on Left "2" (220a) . Block , Fresh, o. g., Fine-Very Fine, Scarcer than catalogue indicates	16.00+
394 ★田	2c Carmine, Imperforate (220d) . Block , Without gum & with strong offset on back Inverted, Unusual variety, Very Fine	24.00+
395 ★田	3c Purple (221) . T. R. Imprint & Plate No. 21 Block of Twenty , Mint, Fine-Very Fine	(Photo) 425.00
396 ★	3c-30c 1890 Issue (221-228) . Fresh, part o. g., V. G.-Fine	143.00
397 ★田	4c Dark Brown (222) . B. L. Imprint, "MM" & Plate No. 202 Block of Twenty , Mint, Fine-Very Fine	(Photo) 485.00
398 ★	4c Dark Brown, Imperforate (222a) . Horiz. Pair , Fresh, o. g., Rich Color, tiny pinhead thin speck in one, otherwise Very Fine	(Photo) 135.00
399 ★	1c-8c 1890, 1894-98 Issues (224, 246, 249, 252, 257, 266, 268, 269, 272, 279) . Last in Imprint Plate No. Strip of Three , Fresh, o. g., Very Fine and Choice	73.50

400	★	8c Lilac, Imperforate (225a). Horiz. Pair with bottom Imprint, Fresh, o. g., the R. stamp Mint, Very Fine, a Handsome Pair (Photo)	400.00
401	★	8c Lilac (225). T. R. Imprint, "ZZ" & Plate No. 268 Block of Twenty, Mint, Fine (Photo)	391.00
402	★	15c Indigo, Imperforate (227a). T. Imprint Margin Block, Fresh, couple minute very faint thin specks, otherwise Very Fine, Very Scarce in a Block (Photo)	450.00
403	★	30c Black (228). Block, Nicely centered, Fresh, o. g., faint gum bend across one corner, otherwise Very Fine (Photo)	175.00

COLUMBIAN ISSUE

404	★	1c-10c Columbian (230-234, 237). Fresh, mostly o. g., Exceptionally Fine, Choice lot	68.75
405	★	1c-50c Columbian (230-240). Most have faults, some only very minor, V. G.-V. F. appearance	279.75
406	★	1c Columbian (230). T. & B. Imprint & Plate No. MM151 Strips of Four, Mint, Fine-Very Fine	80.00
407	★	1c Columbian (230). T. & B. Imprint, "OO" & Plate No. 159 Strips of Four, Fresh, o. g., Very Good-Fine	80.00
408	★	1c Columbian (230). B. Imprint & Plate No. 160 Block of Six, Fresh, o. g., Fine-Very Fine (Photo)	160.00
409	★	1c Columbian (230). Vert. Block of Eight, Fresh, o. g., V. G.	42.00
410	★	1c-2c Columbians (230-231). Mint Blocks, Fine	41.00
411	★	1c-5c Columbian (230-234). Blocks, Fresh, Large part o. g., few separations reinforced, F.-V. F.	208.50
412	★	2c-6c Columbian (231-233, 235). Fresh, mint, Very Fine, Choice lot	41.25
413	★	2c Columbian (231). B. Imprint & Plate No. 169 Block of Six, Fresh, o. g., Very Fine, Choice (Photo)	150.00
414	★	2c Columbian (231). B. Imprint & Plate No. 90 Block of Six, Some perf. separations, Hinge re-inforced, Fresh, o. g., Fine	150.00
415	★	2c-3c Columbians (231-232). Blocks, two 2c, one the "Broken Hat" Variety, Fresh, o. g., Very Good-Very Fine	88.00
416	★	3c Columbian (232). Block, Fresh, o. g., Very Fine	45.00
417	★	3c Columbian (232). T. Imprint, "R" & Plate No. 76 Block of Eight, Fresh, o. g., Virtually Mint, light creases in two stamps, otherwise Fine-Very Fine (Photo)	365.00
418	★	3c, 8c Columbians (232, 236). Mint Blocks, 8c few natural gum wrinkles, Very Good-Fine	102.50
419		4c Columbian (233). Huge "Jumbo" Margins, Fresh, Incredible Centering, Extremely Fine (Photo)	12.50
420	★	4c Columbian (233). Block, Mint, couple of pin-head natural inclusions in gum, Very Fine	57.50
421	★	4c Columbian (233). Block, Fresh, o. g., Fine-Very Fine	57.50
422	★	4c Columbian (233). B. R. Imprint, "D" & Plate No. 20 Block of Ten, Fresh, o. g., Nearly All being Mint, Pretty Color, Fine-Very Fine, Most Handsome (Photo)	475.00
423	★	5c Columbian (234). Block, Fresh, o. g., tiny gum thin in one, few perfs reinforced, otherwise Very Fine	65.00
424	★	5c Columbian (234). Block, Fresh, o. g., Fine-Very Fine	65.00
425	★	5c Columbian (234). Block, Fresh, o. g., minor separations, few irregular perfs., Fine-Very Fine	65.00
426	★	5c Columbian (234). B. Imprint & Plate No. 6 Block of Six, Fresh, Mint, crackly o. g., light natural crease, Fine (Photo)	350.00

427	★	6c Columbian (235). Fresh, o. g., Extremely Fine	15.00
428	★	6c Columbian (235). Block, Fresh, o. g., Gorgeous Rich Color, Very Fine (Photo)	72.50
429	★	6c Columbian (235). Block, Tiny natural inclusion in gum, Fresh, o. g., Very Fine	72.50
430	★	6c Columbian (235). Block, Fresh, o. g., Fine	72.50
431	★	6c Columbian (235). Block, Fresh, Gorgeous Deep Color, perfs barely touch at right	72.50
432	★	6c Columbian (235). T. Imprint, "Z" & Plate No. 104 Block of Eight, Fresh, o. g., Virtually Mint, Pretty, Bright Color, Fine-Very Fine, Beautiful (Photo)	475.00
433	★	6c, 15c Columbian (235, 238). Well Centered, Fresh, o. g., 15c slight dry print, Very Fine	55.00
434	★	8c Columbian (236). Fresh, o. g., Brilliant, Extremely Fine	11.00
435	★	8c Columbian (236). Block, Fresh, o. g., Natural gum crackles & pre- printing crease, Fine-Very Fine	57.50
436	★	8c Columbian (236). Block, Fresh, o. g., few perfs. lightly strengthened, Fine	57.50
437	★	8c Columbian (236). Block, Mint, Fresh, perfs touch on some	57.50
438	★	8c Columbian (236). B. Imprint & Plate No. 133 Block of Six, Fresh, o. g., couple light natural gum wrinkles, Very Fine	300.00
439	★	10c Columbian (237). B. Imprint, "Y" & Plate No. 99 Strip of Four, Fresh, o. g., Fine & Attractive	175.00
440	★	10c Columbian (237). Block, Mint, Fresh, Fine	100.00
441	★	10c Columbian (237). Mint Block, Perfs. barely touch at T.	100.00
442	★	15c Columbian (238). Rich Color, Well Centered, Fresh, Very Fine, a Gorgeous stamp	40.00
443	★	15c Columbian (238). B. Imprint, "M" & Plate No. 58 Strip of Four, Fresh, o. g., trivial corner crease on one, otherwise Extremely Fine, A Gorgeous Piece	250.00
444	★	15c Columbian (238). Block, Wonderfully Well Centered, Fresh, o. g., Bright Color, some perfs. lightly strengthened, two stamps have minute flaws, otherwise Extremely Fine	200.00
445	★	15c Columbian (238). R. Imprint Margin Block, Fresh, o. g., Vivid Color Prominent Stellate Plate Crack in Margin, small wrinkle in one corner, otherwise Fine	200.00
446	★	15c Columbian (238). B. Imprint & Plate No. 58 Block of Six, Fresh, o. g., Wonderful Rich Color, centered slightly to L., Fine	650.00
447	★	30c Columbian (239). Fresh, o. g., Very Fine	55.00
448	★	30c Columbian (239). Block, Fresh, o. g., carefully reinforced with hinge bit, one with tiny thin in corner, others Fine-Very Fine (Photo)	275.00
449	★	30c Columbian (239). Block, Fresh, o. g., Rich Color, some perfs. lightly strengthened, centered least bit to B., Fine Block	275.00
450	★	50c Columbian (240). Well Centered, Fresh, o. g., Very Fine	90.00
451	★	50c Columbian (240). R. Imprint Margin Block, Fresh, o. g., Intense Color, few perfs. very lightly strengthened, Fine-Very Fine, A Gorgeous Block	500.00
452	★	50c Columbian (240). Block, Fresh, small part o. g., some perf. strengthen- ing, small corner repair on one, others Very Good-Fine, Scarce Block	500.00
453	★	\$1.00 Columbian (241). Well Centered, Fresh, Very Fine	250.00
454	★	\$1.00 Columbian (241). Fresh, part o. g., tiny thin speck, Fine appearance (Photo)	250.00

LOTS ON VIEW FROM JUNE 21st

OFFICES OPEN SATURDAY BEFORE SALE

455	★	☐	\$1.00 Columbian (241). Block, Fresh, o. g., Marvelous Color, perfs. strengthened, small insignificant gum soak in corner of one with tiny thin speck in margin, otherwise Very Fine, Rare Block (Photo) 1,250.00
456	★	☐	\$1.00 Columbian (241). Block, o. g., Beautifully centered, Horiz. perfs skillfully rejoined, Small natural paper inclusions, Very Fine looking (Photo) 1,000.00+
457			\$1.00 Columbian (241). Exceptional Centering, Marvelous Deep Rich Color, light town pmk., Extremely Fine (Photo) 145.00
458			\$1.00 Columbian (241). Used, minute flaws, Fine appearance (Photo) 145.00
459	★		\$2.00 Columbian (242). Few perf. tips bit blunted, faint crease, V. F. appearance (Photo) 300.00
460			\$2.00 Columbian (242). Gorgeous Deep Rich Shade, Neat town pmk., Well Centered, Extremely Fine, a Magnificent stamp (Photo) 135.00
461			\$2.00 Columbian (242). Neat cancel, tiny faults in corner, Fine appearance (Photo) 135.00
462			\$2.00 Columbian (242). Bold Cancel, faults, Fine Centering 135.00
463			\$3.00 Columbian (243). Used, Unusually Deep Color, Very Fine (Photo) 250.00
464			\$3.00 Columbian (243). Used, Beautiful Color, centered slightly to right, Very Fine (Photo) 250.00
465			\$3.00 Columbian (243). Weird, Turquoise Green Color, the result of an attempt to remove a magenta cancellation, Well centered, Very Fine appearance (Photo) 250.00
466			\$4.00 Columbian (244). Huge "Jumbo" Margins, Marvelous Centering, Bright Color, Part of Bold Town pmk., Reperfed at R. Extremely Fine appearance (Photo) 300.00
467			\$5.00 Columbian (245). Wonderful Centering, Neat Reg. cancel, Very Fine (Photo) 350.00

1894 ISSUE — UNWATERMARKED

468	★		1c, 2c 1895-98 Issues (264, 267, 279, 279B). 32 Imprint Plate No. Strips of Three, Variety of numbers, Fresh, o. g., perfs touch on a few, Mostly F.-V. F. E. VI
469	★	☐	1c Ultramarine (246). L. Imprint & Plate No. 33 Block of Six, Fresh, o. g., Very Fine 60.00
470	★	☐	2c Pink, Ty. I (248). T. Imprint & Plate No. 26 Block of Six, Fresh, o. g., Fine 50.00
471	★	☐	2c-3c 1894 Issue (249, 253). Blocks, Fresh, o. g., Fine-Very Fine 92.00
472	★	☐	2c Carmine, Ty. II (251). T. Imprint & Plate No. 133 Block of Six, Fresh, Mint, Fine (Photo) 350.00
473	★		2c Carmine, Ty. I-III (252, 265-266). Imprint & Plate No. Strips of Three, Fresh, o. g., first hinge reinforced, couple tiny, barely noticeable faults, otherwise Fine-Very Fine 102.50
474	★		3c Purple (253). T. Imprint & Plate No. 35 Strip of Three, Exceptional Centering, Mint, Extremely Fine 35.00
475	★	☐	1c-8c 1894-95 Issues (253, 257, 269, 279, 279B). Imprint & Plate No. Strips of Three, 8c bit thin & gum disturbed, others V. G.-V. F. 118.00
476	★		5c Chocolate (255). "Jumbo" Margins, Fresh, o. g., Extremely Fine (Photo) 7.00
477	★	☐	5c Chocolate (255). T. Imprint & Plate No. 164 Block of Six, Fresh, o. g., Rich Color, light crease in selvage only, stamps Fine-Very Fine 150.00
478	★	☐	6c Dull Brown (256). B. Imprint & Plate No. 28 Block of Eight, Marvelously Well Centered, Fresh, o. g., Extremely Fine (Photo) 205.00
479	★	☐	8c Violet Brown (257). B. Imprint & Plate No. 58 Block of Six, Fresh, o. g., Rich Color, few perfs. lightly strengthened, Fine-Very Fine (Photo) 165.00
480	★	☐	10c Dark Green (258). Block, Fresh, o. g., Light gum bend, hinge reinforced, otherwise F.-V. F. 85.00

481	★	15c Indigo (259). Block, Fresh, o. g., Intense Color, Very Fine (Photo)	160.00
482	★	50c Orange (260). Plate No. Single, Fresh, o. g., tiny thin spot, Fine appearance	42.50

1895 ISSUE — WATERMARKED

483	★	1c Dark Blue (264). L. Imprint & Plate No. 493 Block of Six, Scarce Pl. No. (see Brookman III, p. 130). Small bits of black paper adhere in two spots, otherwise Very Fine	28.50+
484	★	1c-3c 1895 Issue (264-268) Blocks, First with Plate No., o. g., Fine-Very Fine	80.00
485	★	2c Carmine, Ty. I (265). Block, Fresh, o. g., Wonderful Centering, Extremely Fine	21.00
486	★	2c Carmine, Ty. I (265). T. Imprint & Plate No. 113 Block of Six, Centered bit to R., Fresh, o. g., Fine	80.00
487	★	2c Carmine, Ty. II (266). L. Imprint & Plate No. 170 Block of Six, Mint, Fine-Very Fine	125.00
488	★	2c Carmine, Orange Red, Ty. III (267, 279Bd). Imprint & Plate No. Blocks of Six, Fresh, o. g., Very Fine	50.00
489	★	2c Carmine, Ty. III (267). 56 Imprint & Plate No. Strips of Three, All Diff. Numbers, Fresh, Mint, Very Good-Very Fine	168.00
490	★	3c Purple (268). Imprint & Plate No. 447-450 Strips of Three, Fresh, o. g., Very Good-Fine	100.00
491	★	3c Purple, 4c Dark Brown (268, 269). T. Imprint Plate No. Strips of Three, Fresh, o. g., F.-V. F.	55.00
492	★	4c Dark Brown (269). T. Imprint & Plate No. 104 Strip of Three, Mint, Extremely Fine	30.00
493	★	5c Chocolate (270). B. Imprint & Plate No. 391 Strip of Three, Fresh, Mint, Fine	25.00
494	★	5c Chocolate (270). T. Imprint & Plate No. 162 Block of Six, Mint, Fine Plate Block	120.00
495	★	8c Violet Brown (272). T. Imprint & Plate No. 58 Block of Six, Fresh, o. g., Exceptionally Well Centered, Very Fine (Photo)	100.00
496	★	10c Green (273). L. Imprint & Plate No. 305 Strip of Three, Fresh, Mint, Very Fine	40.00
497	★	10c Green (273). B. Imprint & Plate No. 63 Block of Six, Wonderful Centering, Fresh, o. g., Extremely Fine (Photo)	190.00
498	★	15c Dark Blue (274). "Jumbo" Margins, Fresh, o. g., Extremely Fine, a Beauty (Photo)	28.50
499	★	15c Dark Blue (274). T. Imprint & Plate No. 52 Strip of Three, Fresh, o. g., centered bit to B., Fine	130.00
500	★	15c Indigo (274). Block, Fresh, o. g., Wonderful Color, faint crease R. pair, otherwise Very Fine	130.00
501	★	50c Orange (275). T. Imprint & Plate No. 75 Strip of Three, Fresh, o. g., tiny heavy natural wrinkle in one, centered to B. L.	200.00

1898 ISSUE

502	★	1c Green (279). 15 Imprint & Plate No. Strips of Three, All Diff. Numbers, Fresh, Mint, Very Good- Very Fine	90.00
503	★	1c Green (279). R. Imprint & Plate No. 528 Block of Six, Mint, Extremely Fine	25.00
504	★	1c Green (279). B. Imprint & Plate No. 768 Block of Six, Very Fine	25.00
505	★	1c Green (279). Five Diff. Imprint & Plate No. Blocks of Six, Numbers 493, 495-496, 526, 528, Mint Very Good-Very Fine	125.00

506 ★	2c Red (279B). 44 Imprint & Plate No. Strips of Three, All Diff. Numbers, Fresh, Mint, Very Good-Very Fine	198.00
507 ★	2c Orange Red, Booklet Pane (279Be). Tiny rust spots in normal staple holes, o. g., V. G. & Scarce	47.50
508 ★	4c Orange Brown (280b). T. Imprint & Plate No. 1100 Strip of Three, Fresh, Mint, Extremely Fine	20.00
509 ★田	4c Orange Brown (280b). T. Imprint & Plate No. 1103 Block of Six, Fresh, o. g., Virtually Mint, Fine-Very Fine	100.00
510 ★田	4c-5c 1898 Issue (280, 280b, 281). Blocks, Fresh, o. g., Fine-Very Fine	51.00
511 ★	5c Blue (281). Seven Imprint & Plate No. Strips of Three, All Diff. Nos., Fresh, o. g., Very Good-Very Fine	122.50
512 ★	6c Claret (282). B. Imperf. Half Arrow, Imprint & Plate No. 924 Strip of Seven, Mint, Fine	56.00
513 ★田	6c Lake (282). T. Imprint & Plate No. 923 Block of Six, Fresh, o. g., Exceptionally Well Centered, Bright Color, two small natural gum wrinkles, couple tiny thin specks, otherwise Extremely Fine, a Lovely Plate Block (Photo)	150.00
514 ★	10c Brown, Ty. I (282C). B. Imprint & Plate No. 305 Strip of Three, Fresh, o. g., Rich Color, Very Good-Very Fine	125.00
515 ★田	10c Brown, Ty. I (282C). Block, Fresh, o. g., Fine Block	110.00
516 ★田	10c Orange Brown, Ty. II (283). Block, Fresh, o. g., Fine	80.00
517 ★	15c Olive Green (284). T. Imprint & Plate No. 264 Strip of Three, Mint, Extremely Fine	(Photo) 110.00
518 ★田	15c Olive Green (284). T. Imprint & Plate No. 264 Block of Six, Fresh, o. g., Fine	(Photo) 400.00

TRANS-MISSISSIPPI ISSUE

519 ★	1c-10c Trans-Mississippi (285-290). Fresh, part o. g., 5c, 10c thin spots, otherwise V. G.-V. F. lot	131.00
520 ★	1c-10c Trans-Mississippi (285-290). Fresh, Nearly All o. g., 4c, 8c & 10c tiny thin spots, otherwise Fine-Very Fine Lot	131.00
521 ★	1c Trans-Mississippi (285). T. Imprint Plate No. 600 Pair, Fresh, o. g., Exceptionally Well Centered, Extremely Fine	20.00
522 ★田	1c Trans-Mississippi (285). B. Imprint, Plate No. 607 & Half Arrow Block of Ten, Mint, Fine-Very Fine	169.00
523 ★	1c-2c Trans-Mississippi (285-286). Imprint Plate No. Pairs, two diff. nos of first, Fresh, Mint, F.-V. F.	55.00
524 ★田	1c, 2c Trans-Mississippi (285-286). Blocks, Fresh, 2c o. g., F.-V. F.	54.00
525 ★	2c, 4c, 8c Trans-Mississippi (286, 287, 289). Fresh, o. g., Well Centered, 8c tiny corner perf. thin, others Very Fine	60.50
526 ★田	2c Trans-Mississippi (286). B. Imprint & Plate No. 608 Block of Four, Mint, perfs barely touch at B.	110.00
527 ★	4c Trans-Mississippi (287). B. Imprint Plate No. 599 Pair, Fresh, o. g., slightly reinforced, Fine-Very Fine	70.00
528 ★田	4c Trans-Mississippi (287). Block, Fresh, o. g., Very Fine	(Photo) 105.00
529 ★田	4c Trans-Mississippi (287). B. Imprint & Plate No. 634 Block, Mint, Brilliant Color, Fine	(Photo) 375.00
530 ★	5c Trans-Mississippi (288). Fresh, o. g., Extremely Fine, a Gem (Photo)	23.50
531 ★	5c Trans-Mississippi (288). B. Imprint Plate No. 614 Pair, Fresh, Mint, Fine	70.00
532 ★田	5c Trans-Mississippi (288). Block, Fresh, Large part o. g., tiny thin specks in one, others F.-V. F.	95.00
533 ★田	5c Trans-Mississippi (288). B. Imprint & Plate No. 614 Block of Four, Fresh, o. g., Considerable Perfs. Strengthening, otherwise Fine (Photo)	375.00

534	★	5c Trans-Mississippi (288). T. L. Imprint & Plate No. 614 Block of Eight, Mint, Marvelous Centering, Very Fine (Photo)	445.00
535	★	8c Trans-Mississippi (289). T. Imprint & Plate No. 643 Pair, Fresh, Mint, Very Good-Fine, with B. P. A. Certificate	100.00
536	★	8c Trans-Mississippi (289). B. Imprint & Plate No. 643 Block, Fresh, Three are Brilliant Mint, Fine (Photo)	475.00
537	★	10c Trans-Mississippi (290). Fresh, o. g., Extremely Fine (Photo)	40.00
538	★	10c Trans-Mississippi (290). B. Imprint Plate No. 620 Pair, Fresh, Mint, Very Fine (Photo)	120.00
539	★	50c Trans-Mississippi (291). Fresh, o. g., Very Fine (Photo)	150.00
540	★	50c Trans-Mississippi (291). Fresh, Rich Color, small thin spot, Fine Appearance (Photo)	150.00
541	★	50c Trans-Mississippi (291). Minor flaws, Fine appearance (Photo)	150.00
542	★	50c Trans-Mississippi (291). Well Centered, str. edge at left, Fresh, minute thin speck, V. F. appearance	150.00
543	★	50c Trans-Mississippi (291). B. Imprint & Plate No. 603 Pair, Fresh, o. g., perfs. barely touch at B., left stamp sealed tear, right stamp short corner perf., Scarce Pair, with B. P. A. Certificate (Photo)	500.00
544	★	\$1.00 Trans-Mississippi (292). Fresh, o. g., Wide margins, Very Fine, a Beautiful Stamp (Photo)	350.00
545	★	\$1.00 Trans-Mississippi (292). Well Centered, Fresh, tiny thin spot, Very Fine Appearance (Photo)	350.00
546	★	\$1.00 Trans-Mississippi (292). Faults, Very Fine Centering	350.00
547	★	\$1.00 Trans-Mississippi (292). Well Centered, Neatly cancelled, tiny thin speck, reperfed at R., Very Fine Appearance (Photo)	175.00
548	★	\$2.00 Trans-Mississippi (293). Fresh Rich Color, wide s. e. at L., tiny faults, centered slightly to B. (Photo)	500.00
549	★	\$2.00 Trans-Mississippi (293). Used, faintly thinned, V. F. appearance (Photo)	225.00

END OF FIRST SESSION

LOTS ON VIEW FROM JUNE 21st

OFFICES OPEN SATURDAY BEFORE SALE

SECOND SESSION

WEDNESDAY, JUNE 27th, 1973 — 1:00 P. M.

PAN-AMERICAN ISSUES

550	★	1c-2c Pan-American (294-295). Imprint Plate No. Strips of Three, Fine-Very Fine	37.00
551	★	1c Pan-American (294). B. Imprint & Plate No. 1139 Block of Six, Fine-Very Fine	90.00
552	★	1c, 2c Pan-American (294, 295). Blocks, Fine-Very Fine	35.00
553	★	1c-4c Pan-American (294-296). Blocks, perfs barely touch on a few, Fine lot	112.50
554	★	2c Pan-American (295). Incredible Large Even Margins, Extremely Fine, a Gem	4.00
555	★	2c Pan-American (295). B. Imprint & Plate No. 1078 Block of Six, Mint, Very Fine	90.00
556	★	2c Pan-American (295). B. Imprint, Two Plate No., Arrow & Markers Block of Ten, Mint, tiny reinforcement of three perfs., Centered trifle to L., Fine	165.00
557	★	4c Pan-American (296). Block, Mint, tiny gum soak on R. pair, otherwise Very Fine	77.50
558	★	4c Pan-American (296). T. Imprint, Two Plate No., Arrow & Markers Block of 12, Mint, Fine-Very Fine	886.00
559	★	5c Pan-American (297). B. Imprint Plate No. 1140 Strip of Three, Mint, faint bend and rounded corner perf. otherwise Fine	80.00
560	★	5c Pan-American (297). Block, Very Fine	77.50
561	★	5c Pan-American (297). Block, Mint, Fine	77.50
562	★	5c Pan-American (297). B. Imprint & Plate No. 1140 Block of Six, some light perf. strengthening, Very Fine	550.00
563	★	8c Pan-American (298). T. Imprint Plate No. 1150 Strip of Three, Mint, Very Fine	100.00
564	★	8c Pan-American (298). Block, Mint, Very Fine	97.50
565	★	8c Pan-American (298). Block, Mint, Fine	97.50
566	★	8c Pan-American (298). T. Imprint & Plate No. 1150 Block of Six, Exceptional Centering, Extremely Fine	700.00
567	★	10c Pan-American (299). Mint Block, centered slightly to L., Fine	150.00
568	★	10c Pan-American (299). Block, couple short perfs on one, others mint and Fine	150.00

1902 ISSUE

569	★	1c-13c 1902-08 Issues (300-308, 326, 370). Fine-Very Fine	75.95
570	★	1c Green (300). L. Imprint & Plate No. 2143 Block of Six, Very Fine	57.50
571	★	1c Deep Green, Booklet Pane of Six (300b). Centered bit to R., With guide line, Ty. E., Fine	50.00
572	★	1c-13c 1902 Issue (300-302, 308). Blocks, Fine-Very Fine	59.75
573	★	1c-13c 1902 Issue (300-301, 304-306, 308, 314, 319a, 320). Blocks, 6c, 8c thin spots, #314 light crease, others F.-V.F.	149.25

574	★	2c Carmine (301). B. Imprint & Plate No. 1568 Block of Six, Very Fine	62.50
575	★	2c Carmine (301). R. Imprint & Plate No. 1560 Block of Six, Mint, Fine	62.50
576	★	2c Carmine, Booklet Pane of Six (301c). Remarkably well centered, Very Fine	42.50
577	★	3c Violet (302). B. Imprint & Plate No. 1589 Block of Six, Very Fine (Photo)	140.00
578	★	4c Brown (303). T. Imprint & Plate No. 1799 Block of Six, Very Fine (Photo)	160.00
579	★	5c Blue (304). B. Imprint & Plate No. 1540 Block of Six, Very Fine (Photo)	185.00
580	★	6c Claret (305). Block, Very Fine	35.00
581	★	6c Claret (305). B. Imprint & Plate No. 4660 Block of Six, Fine Plate Block (Photo)	190.00
582	★	8c Violet Black (306). B. Imprint & Plate No. 3576 Block of Six, Slightly reinforced, Fine-Very Fine (Photo)	140.00
583	★	10c Red Brown (307). Block, Very Fine	37.50
584	★	10c Red Brown (307). R. Imprint & Plate No. 2827 Block of Six, Exceptional Centering, couple tiny natural paper inclusions, Very Fine (Photo)	235.00
585	★	13c Purple Black (308). B. Imprint & Plate No. 3840 Block of Six, Very Fine (Photo)	140.00
586	★	15c Olive Green (309). Very Fine	25.00
587	★	15c Olive Green (309). Imprint Margin Block, R. pair, each has short perf., L. pair Fine	110.00
588	★	15c Olive Green (309). B. Imprint & Plate No. 3209 Block of Six, Centered to T. L., Scarce block (Photo)	550.00
589	★	50c Orange (310). Block, Fine-Very Fine (Photo)	285.00
590	★	\$1.00 Black (311). Block, Very Fine (Photo)	600.00
591	★	1c Blue Green, Imperforate (314). L. Imprint & Plate No. 3121 Block of Six, one stamp has tiny faint thin spot, otherwise Very Fine	50.00
592	★	1c Blue Green, 2c Carmine, Imperforate (314, 320). Blocks, Very Fine	46.00
593	★	1c-2c 1903-06 Issues (314, 319f, 319a, 320). Blocks, The 2c Carmine is the scarce Die II, one 2c Lake has thin speck, others Very Fine	54.50+
594	★	2c Carmine (319). R. Imprint & Plate No. 1826 Block of Six, Brilliant Mint, Fine-Very Fine	42.50
595	★	1c-2c Booklet Panes (Bet. 319g-583a). Twenty Diff., incl. Plate No. & Position Panes, Mixed centering, mostly Fine-Very Fine	129.35
596	★	2c Carmine, Lake, Scarlet, Imperforate (320, 320a, 320b). Mint Horiz. Pairs, Very Fine	57.00
597	★	2c Carmine, Imperforate (320). Center Line Block of Eight (4x2). Very Fine (Photo)	189.00
598	★	2c Carmine, Imperforate (320). B. Imprint & Plate No. 3454 Block of Six, Very Fine	52.50
599	★	2c Lake, Imperforate (320a). T. Imprint & Plate No. 4701 Block of Six, light natural bend, Very Fine (Photo)	160.00
600	★	2c Scarlet, Imperforate (320b). L. Imprint & Plate No. 4262 Block of Six, Mint, Very Fine	52.50

LOUISIANA PURCHASE — JAMESTOWN ISSUES

601	★	1c Louisiana-Purchase (323). Block, tiny hinge reinforcement, Very Fine	35.00
602	★	1c Louisiana-Purchase (323). B. R. Imprint & Plate No. 2119 Block of Ten, Mint, Fine-Very Fine	152.00
603	★	1c-2c Louisiana-Purchase (324-324). Imprint Plate No. Pairs, Very Fine	57.50

604	★	2c Louisiana—Purchase (324). T. Imprint & Plate No. 2072 Block of Four, Selvage slightly reduced, Very Fine	125.00
605	★	3c Louisiana—Purchase (325). B. Imprint Plate No. 2104 Pair, Very Fine (Photo)	75.00
606	★	3c Louisiana—Purchase (325). Block, Very Fine	85.00
607	★	3c Louisiana—Purchase (325). T. Imprint & Plate No. 2102 Block, Mint, Fine (Photo)	250.00
608	★	3c Louisiana—Purchase (325). T. Imprint & Plate No. 2102 Block, B. L. stamp short corner perf., due to printing defect, otherwise Fine—Very Fine	250.00
609	★	5c Louisiana—Purchase (326). T. Imprint & Plate No. 2098 Block, Very Fine (Photo)	350.00
610	★	10c Louisiana Purchase (327). Block with Plate No., small thin spot in one, others Fine	285.00

611	★	10c Louisiana—Purchase (327). B. Imprint & Plate No. 2107 Block Won—defully well centered, trivial gum bend shows in one, others Extremely Fine, A Very Handsome & Scarce Block (Photo)	900.00
-----	---	---	--------

612	★	1c Jamestown (328). T. Imprint & Plate No. 3545 Block of Six, Mint, perfs. between R. & middle pair a trifle weak, Fine—Very Fine	92.50
613	★	2c Jamestown (329). B. L. Imprint & Plate No. 3602 Block of Eight, Ex—ceptional Centering, Very Fine (Photo)	145.00
614	★	5c Jamestown (330). Block, Very Fine (Photo)	145.00

615	★	5c Jamestown (330). B. Imprint Plate No. 3354 Block of Six, Brilliant Mint, Centered slightly to T. R. Insignificant gum bend in R. pair, Fine for this scarce & elusive block (Photo)	875.00
-----	---	--	--------

1908 ISSUE

616	★	1c Green (331). Four Diff. Imprint & Plate No. Blocks of Six, incl. one with Star, one block partly rejoined, others Fine—Very Fine	82.50
617	★	1c–13c 1908 Issue (331–332, 337, 339). Blocks, Very Fine	62.40
618	★	2c Carmine (332). Hugs “Jumbo” Margins, two tiny gum thin spots, other—wise Extremely Fine, a Real Eye—Catcher regardless of tiny unseen de—fects (Photo)	.80
619	★	3c Violet (333). B. Imprint & Plate No. 4918 Block of Six, Very Fine	75.00
620	★	3c Violet (333). L. Imprint & Plate No. 4927 Block of Six, Mint, perfs. barely touch on two, others Fine	75.00
621	★	4c Brown (334). T. Imprint, Star & Plate No. 5212 Block of Six, Mint, Fine—Very Fine	95.00
622	★	5c Blue (335). T. Imprint & Plate No. 4928 Block of Six, Very Fine (Photo)	100.00
623	★	6c Red Orange (336). R. Imprint & Plate No. 4937 Block of Six, Mint, Fine	125.00
624	★	8c Olive Green (337). R. Imprint & Plate No. 4924 Block of Six, Fine	95.00
625	★	8c Olive Green (337). B. Imprint & Plate No. 4923 Block of Six, Very Fine but for a single short perf.	95.00
626	★	10c Yellow (338). T. Imprint & Plate No. 4940 Block of Six, Fine—Very Fine (Photo)	120.00
627	★	13c Blue Green (339). T. Imprint & Plate No. 4946 Block of Six, Fine—Very Fine (Photo)	120.00
628	★	15c Ultramarine (340). T. Imprint & Plate No. 4952 Block of Six, Very Fine (Photo)	140.00
629	★	50c Violet (341). T. Imprint & Plate No. 4956 Block of Six, hinged on selvage only, stamps are Mint, Fine—Very Fine (Photo)	750.00

630 ★	1c-5c 1908 Imperforates (343-347). Mint Vertical Line Pairs, Very Fine Set	75.00
631 ★	1c Green, Imperforate (343). T., L. & R Imprint & Plate No. 4975 Blocks of Six, Very Fine	42.00
632 ★	1c-5c 1908 Issue, Imperforate (343-347). Blocks, Very Fine set	150.50
633 ★	2c, 3c, 4c Imperforate (344, 345, 346). Imprint & Plate No. Blocks of Six, 2c with Star, Very Fine	140.00
634 ★	5c Blue, Imperforate (347). Center Line Block, Very Fine .. (Photo)	160.00
635 ★	5c Blue, Imperforate (347). T. Imprint & Plate No. 4930 Block of Six, Very Fine	135.00
636 ★	5c Blue, Imperforate (347). R. Imprint & Plate No. 4929 Block of Six, Mint, Very Fine	135.00
637 ★	1c-4c Coils (348-350). Vertical Pairs with Guide Line, 2c one stamp creased, 4c disturbed gum, otherwise Fine	117.00
638 ★	2c-5c 1908 Coils (349-351). Fine	55.00
639 ★	2c Carmine, Coil (349). Mint Line Pair, Very Fine	32.00
640 ★	5c Blue, Coil (351). Vertical Pair with Guide Line, Fine .. (Photo)	120.00
641 ★	5c Blue, Coil (351). Mint Plate No. Paste Up Strip of Four, Fine & Scarce	124.00+
642 ★	1c-5c, 1909 Coils (352-355). Line Pairs, Cpl. set, Fine-Very Fine, 5c has numbers handstamped on back	240.00
643 ★	5c Blue, Coil (355). Line Pair, Very Fine .. (Photo)	100.00
644 ★	10c Yellow, Coil (356). Pair, light perf. strengthening, trivial gum disturbances from hinge removal, Fine, Scarce .. (Photo)	775.00

PRIVATE VENDING MACHINE PERFORATIONS, 1908-1922

645 ★	1c, 2c Brinkerhoff Ty. I, Ty. II (320, 320a, 344, 383). 2c Lake in Strip of Four, others in Vertical Pairs, Fine-Very Fine	112.50
646 ★	1c, 2c, 3c Brinkerhoff, Ty. I (344, 345, 408, 409). Vertical Pairs, Very Fine	72.00
647 ★	2c Carmine, Brinkerhoff, Ty. II (344). Paste-up Strip of Four, Fine	55.00
648 ★	1c Green, Brinkerhoff Ty. II (408). Paste-up Strip of Four, Very Fine	90.00
649 ★	1c Green, Farwell, 5 over 4 holes (408). Horiz. Pair, Mint, Very Fine	50.00
650 ★	1c, 2c, 3c Mail-O-Meter, Ty. I-IV, U. S. Auto Vending, Ty. III (Betw. 343 & 409). Eleven var. in pairs & a Strip of Five, incl Guide Line & Plate No. pairs, Fine-Very Fine Lot	72.50
651 ★	2c Hudson-Fulton, Mail-O-Meter, Ty. IV (373). Horiz. Pair, Very Fine (Photo)	110.00
652 ★	3c Violet, Mail-O-Meter, Ty. IV (483). Paste-up Strip of Four, Very Fine (Photo)	120.00
653 ★	1c-3c Schermack, Ty. III (Betw. 314 & 611). Collection of 16 var., 14 pairs, 2 Strips of Three, 8 Strips of Four, minor duplication, nearly all Fine-Very Fine	139.55
654 ★	5c Blue, U. S. Automatic Vending, Ty. I (315 var.). Vertical Pair, Large part o. g., Very Fine .. (Photo)	250.00
655 ★	5c Blue, U. S. Automatic Vending, Ty. III (315 var.). Horiz. Pair, Very Fine .. (Photo)	175.00
656 ★	1c-5c U. S. Automatic Vending, Ty. I, II, III, Collection of 15 pairs & one Strip of Three, incl. Commems., all diff., Nearly all Fine-Very Fine	111.00

BLUISH PAPERS

657 ★	1c Green, 2c Carmine, Bluish (357-358). Well Centered, Very Fine	37.50
658 ★	1c Green, 2c Carmine, Bluish (357-358). 2c centered to L., 1c Very Fine	37.50
659 ★	1c Green, Bluish (357). Block, Fine-Very Fine	80.00

660	★	1c Green, Bluish (357). R. Imprint & Plate No. 4889 Block of Six, Very Fine (Photo)	300.00
661	★	2c Carmine, Bluish (358). Block, Fine-Very Fine	75.00
662	★	2c Carmine, Bluish (358). T. Imprint & Plate No. 4860 Block of Six, Fine-Very Fine (Photo)	300.00
663	★	3c Deep Violet, Bluish (359). Part Imprint Margin Single, Fine, Gibbons handstamp guarantee (Photo)	425.00
<hr/>			
664	★	5c Blue, Bluish (361). Fresh, Very Fine, with P. F. Certificate, from the 1967 Rarity Sale (Photo)	1,550.00
<hr/>			
665	★	6c Red Orange, Bluish (362). Wonderful Centering, Very Fine, with A. P. S. Certificate	(Photo) 325.00
666	★	6c Red Orange, Bluish (362). L. Margin Single, Fresh, Stamp Mint, Fine (Photo)	325.00
667	★	10c Yellow, Bluish (364). Well Centered, minute paper inclusion speck, Very Fine	(Photo) 365.00
<hr/>			
668	★	13c Blue Green, Bluish (365). Centered trifle to R., Very Fine, signed Stern, ex-Chanin	(Photo) 775.00
669	★	15c Pale Ultramarine, Bluish (366). Block, Nicely centered, tiniest thin speck in one perf. between stamps, nevertheless Very Fine, with P. F. Certificate (Photo)	1,250.00

1909 COMMEMORATIVE

670	★	2c Lincoln (367). L. Imprint, Small Solid Star & Plate No. 4977 Block of Six, lightly reinforced, Very Fine	90.00
671	★	2c Lincoln (367). R. Margin Block of Fifteen with Part Imprint & Plate No., 3mm spacing, Fine-Very Fine	43.25
672	★	2c 1909 Commemoratives (367, 370, 372). Blocks, Fine-Very Fine, minor reinforcement on one	39.00
673	★	2c 1909 Commemoratives (367, 370, 372). Blocks, Fine	39.00
674	★	2c Lincoln, Imperforate (368). B. Imprint, Small Solid Star & Plate No. 4981 Block of Six, couple faint thin specks, otherwise Very Fine	95.00
675	★	2c Lincoln, Bluish (369). Block, 2mm spacing, Fine-Very Fine (Photo)	260.00
<hr/>			
676	★	2c Lincoln, Bluish (369). T. Imprint, Small Solid Star & Plate No. 4976 Block of Six, Very Fine, A Lovely Example of this Rare Plate Block, with P. F. Certificate (Photo)	900.00
<hr/>			
677	★	2c Alaska-Yukon (370). L. Imprint & Plate No. 5142 Block of Six, Very Fine	115.00
678	★	2c Alaska-Yukon, Imperforate (371). T. Imprint & Plate No. 5251 Block of Six, Very Fine	110.00
679	★	2c Alaska-Yukon, Imperforate (371). Imprint Plate No. 5257 Block of Six, Very Fine	110.00
680	★	2c Hudson-Fulton (372). B. Imprint & Plate No. 5389 Block of Six, few perfs. lightly strengthened, Fine-Very Fine	95.00
681	★	2c Hudson-Fulton, Imperforate (373). Block, Mint, Very Fine	53.00
682	★	2c Hudson-Fulton, Imperforate (373). Block, tiny thin speck in one, otherwise Very Fine	53.00
683	★	2c Hudson-Fulton, Imperforate (373). Block, F.-V. F.	53.00
684	★	2c Hudson-Fulton, Imperforate (373). L. Imprint & Plate No. 5392 Block of Six, Very Fine	110.00



1



4



5



10 EX



6



27 EX



36

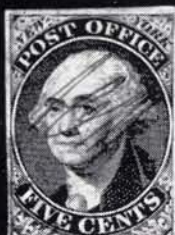

37



38



28



45



39



40



43



44



46



47



48



49



50



51



52



56



57



58



59



60



61



62



63



64



65



66



67



68



69



70



71



72



74



75



76



77



79



80



81



86



88



89



91



92



93



94



95



97



96



98



99



102



103



104



105



106



107



108



109



110



111



112



113

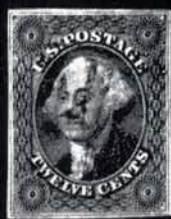

114



115



116



117



121



122



123



124



125



133



140



141



145



146



148



151



152



153



154



155



156



157



160



161



162



163



171



173



174



175



176



177



179



180



180 A



182



182 A



188



192



193



194 A



195



199



201



202



203



207



204



208

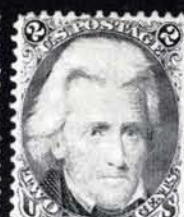

209



210



212



215



216



220



221



227



228



229



232



233



235



236



3



15



41

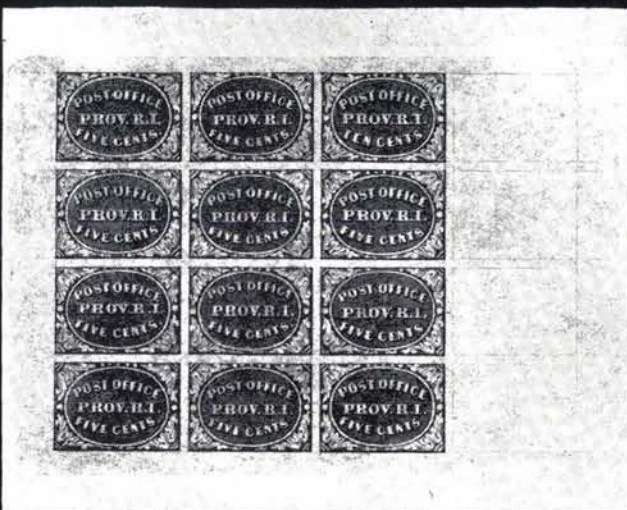

16



85



101



129



138



159



139



191



197



166



211



218



219



246



237

238

239

240

247

248



249

250

251

252

254

256



259

260

262

263

264

265



266

267

268

269

270

271



272

273

274

275

276

277



278

281

282

285

286

288



298

303

306

307

309

310



314



315



320



327



328



329



351



353



354



355



356



357



358



360



362



364



365



366



367



368

369

370

372

375

378

379

381

383

387 EX

419

398

400



225



231



234



243



253



258



279



280



283



296



305



317



333



324



331



343



345



348



352



347

No. 21

AMERICAN BANK NOTE COMPANY



395



AMERICAN BANK NOTE COMPANY

ME M No. 202

397

No. 268

Z Z

AMERICAN BANK NOTE COMPANY



401



AMERICAN BANK NOTE COMPANY.

B

No. 6

AMERICAN BANK NOTE COMPANY



102



403

391



No. 20

AMERICAN BANK NOTE COMPANY.

D



408



417



413



432



426



443



428



444



438



446



448



451



442



447



450



453



454



457



459



460



461



463



464



465



466



467



476



530



517



537

498



538



620



539



540



543



603



455



456



472



478



479



481



495



497



513



518



528



529



534



533



558



562



566



536

577



578



579



581



582



585



588



589



590



609



611



607



599



614



597



541



544



545



547



548



640



549



563



654



554



2104



654



618



644



655



651



663



664



665



666



667



668



693



705







720



737



738



724



755

757



768



770



772



787



773



775



784



786



780



806



788



809



811

812



824



830



852



831



856



854



857



859



841



865

866



875



827



889



888



899



925



944



906



947 EX



1057



1061



1058



1059



1063



1067



1074



1072



1076



1092



1077



1078



1089



707

710

711

767



721



785



816



826



827



935



936



939



942



997



1091



1093



1094



1116



1117



1118



1136



1123



1154

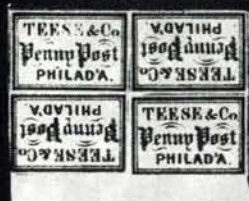

1161



1182



1205



1208



1209



1210



1244



1246



21171



6165



1103



1130



1155



1150

FIFTEEN

6259



1219



1162

1163



131980



1249



1223



1151

1181



1160

1184



143

Mrs. Mary

YOUNG AMERICA preparing a "Hazy Plate of Soup" for Gen. SCOTT.



142

Chas. Wallace, Jr.
ma. Lohr & Co
Ind

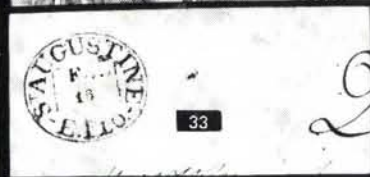

33



1164

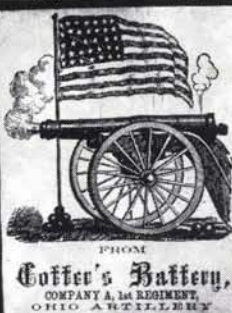

FROM
Cotter's Battery,
COMPANY A, 1st REGIMENT,
OHIO ARTILLERY

189



90



1060



230

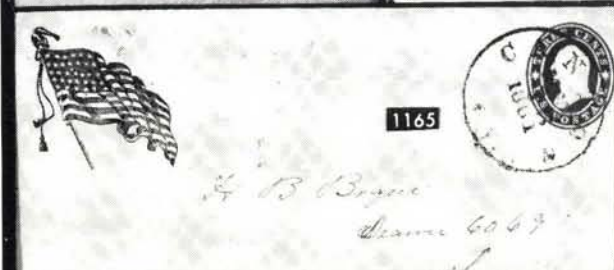

1165

Wm. B. Bruce
Drama 6049



1166



1167

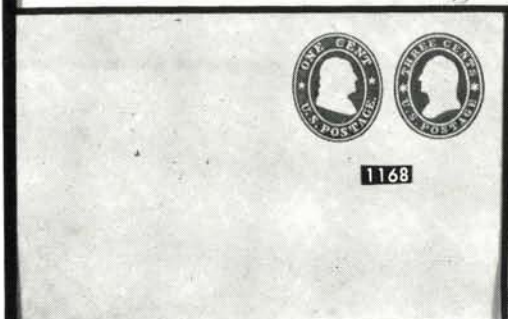

1168



1170

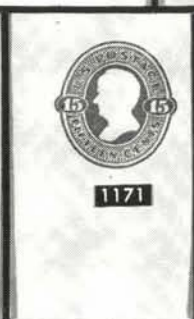

1171

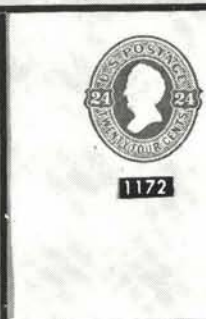

1172



1180



1179



1175



1173

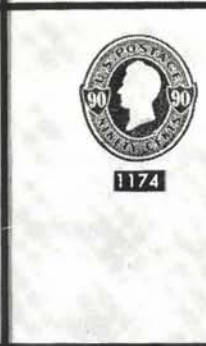

1174



1211



1212



1260



1263



1275



1267 EX



1274



1279



1280



1282



1281



1283



1288



1289

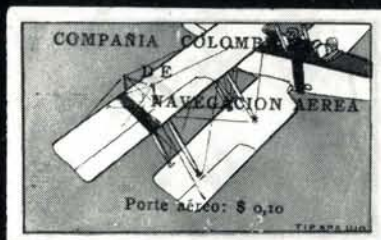

1320



1294



1295



1311



1312



1329



1330



1331



1327



1328



1326



1332



1335



1336



1338



1339



1347



1356



1358



1387



1388



1359



1370



1381 EX



1390



1391



1392



1393



1394



1416



1396



1400



1401



1403



1412



1424



1417



1421



1423



1438 EX



1434



1442 EX



1443



1449



1502



1447



1459



1463



1465



1487



1517



1492



1493



1505



1506



1531 EX

685 ★	2c Hudson-Fulton, Imperforate (373). L. Imprint & Plate No. 5392 Block of Six, few tiny surface abrasions, otherwise Very Fine	110.00
-------	--	--------

1910 ISSUE

686 ★	1c Green, 2c Carmine (374-375). L. Imprint, Star & Plate No. Blocks of Six, Fine-Very Fine	52.50
687 ★	1c Green, 2c Carmine (374-375). Imprint, "A" & Plate No. Blocks of Six, Fine-Very Fine	62.50
688 ★	3c Violet (376). B. Imprint, Star & Plate No. 5433 Block of Six, Mint, Very Fine	45.00
689 ★	3c Violet (376). T. Imprint, Small Star & Plate No. 5121 Block of Six, small natural pre-print paper fold in L. pair, Fine-Very Fine	45.00
690 ★	3c Deep Violet, 8c Olive Green (376, 380). Blocks, first with part Imprint & Plate No., F.-V.F.	84.50
691 ★	3c, 5c 1911 Issue (376, 378). Imprint & Plate No. Blocks of Six, First with Star, Perfs. touch on 3c, other Very Fine	100.00
692 ★	4c Brown (377). R. Imprint, Star & Plate No. 5571 Block of Six, Mint, Very Fine	52.50
693 ★	5c Blue (378). Unbelievably Large "Jumbo" Margins, Extremely Fine, an Incredible Stamp (Photo)	3.75
694 ★	6c Orange (379). B. Imprint, Star & Plate No. 5203 Block of Six, few perfs. lightly strengthened, Very Fine	80.00
695 ★	8c-15c 1910 Issue (380-382). Well Centered, 15c faint thin, otherwise Very Fine Lot	67.00
696 ★	8c Olive Green (380). Mint Block with Part Imprint & Plate No., Fine	72.50
697 ★	8c Olive Green (380). B. Imprint & Plate No. 4919 Block of Six, Mint, Fine (Photo)	235.00
698 ★	10c Yellow (381). T. Imprint & Plate No. 5239 Block of Six, few perfs. in selvage lightly strengthened, Fine-Very Fine (Photo)	185.00
699 ★	15c Ultramarine (382). B. Imprint & Plate No. 4949 Block of Six, few perfs. lightly strengthened, Fine-Very Fine (Photo)	385.00
700 ★	1c-20c 1910-17 Issues (Betw. 381-515). 13 Diff. Plate No. Singles, a few have minor flaws, Balance V.G.-V.F.	107.05
701 ★	1c Green, Imperf. (383). R. Imprint, "A" & Plate No. 5709 Block of Six, Very Fine	47.50
702 ★	2c Carmine, Imperforate (384). Center Line Block, Very Fine	70.00
703 ★	2c Carmine, Imperforate (384). L. Imprint, "A" & Plate No. 5686 Block of Six, Very Fine	55.00
704 ★	1c Green Coil (387). Line Pair, Fine-Very Fine	40.00
705 ★	1c Green, Coil (387). Pair, 3mm spacing, Extremely Fine (Photo)	21.00
706 ★	2c Carmine, Coil (388). Fine	75.00
707 ★	2c Carmine, Coil (388). Pair, 3mm spacing, Choice Centering, Extremely Fine, with P.F. Certificate (Photo)	165.00
708 ★	1c-2c 1910 Coils (385-386). Line Pairs, Fine-Very Fine	44.00
709 ★	1c-5c 1910 Coils (390-396). Line Pairs, Complete set, Fine-Very Fine	262.50
710 ★	3c Deep Violet, Coil (394). Line Pair, Extremely Fine (Photo)	55.00
711 ★	4c Brown, Coil (395). Line Pair, Well Centered & Very Fine (Photo)	55.00

PANAMA-PACIFIC ISSUES

712 ★	1c Panama-Pacific (397). B. Plate No. 6127 Block of Six, some perfs. a trifle strengthened, Fine-Very Fine	100.00
713 ★	2c Panama-Pacific (398). T. Plate No. 6308 Block of Six, Mint, Fine-Very Fine	130.00

714	★田	5c Panama-Pacific (399). Block, natural pre-printing paper fold in B. pair, Very Fine	95.00
715	★田	5c Blue (399). T. Plate No. 6129 Block of Six, small pre-print paper wrinkle in one, Fine	(Photo) 650.00
716	★田	10c Panama-Pacific (400). Block, Very Fine	(Photo) 160.00
717	★田	10c Panama-Pacific (400). R. Plate No. 6135 Block of Six, perfs. in selvedge lightly reinforced, Fine-Very Fine	(Photo) 1,000.00
718	★田	1c-2c Panama-Pacific, Perf. 10 (401-402). Blocks, Fine-Very Fine	126.00
719	★田	1c Panama-Pacific, Perf. 10 (401). T. Plate No. 6549 Block of Six, lightly hinged in selvedge only, Fine	140.00
720	★田	2c Panama-Pacific, Perf. 10 (402). L. Plate No. 7034 Block of Six, Wonderful Centering, Mint, Extremely Fine	(Photo) 500.00
721	★	5c Panama-Pacific, Perf. 10 (403). Plate No. Single, Fine	(Photo) 60.00
722	★田	5c Panama-Pacific, Perf. 10 (403). T. Margin Block with Plate No., tiny natural inclusion speck in one, Fine	250.00

1912 ISSUE

723	★田	1c-2c 1912 Issue (405, 406). Plate No. Blocks of Six, A5881 & Imprint, "A" & 5754 respectively, Fine-Very Fine, Mint	33.50
724	★田	7c Black (407). R. Plate No. 6904 Block of Six, Beautifully centered, slight reinforcement, Very Fine	(Photo) 210.00
725	★	1c Green, Imperforate (408). R. Imprint, "A" & Plate No. 5787 Strip of Three, a Very Fine & Very Scarce Position piece which is catalogued at \$250.00 for a block of six	—
726	★田	1c Green, Imperforate (408). Matched L., R., T. & B. Plate Nos. 6011, 6940 Blocks of Six, Very Fine	32.00
727	★田	1c-2c 1912 Imperforate (408, 409). Plate No. & Center Line Blocks of each, Plates in Blocks of Six, Very Fine	31.00
728	★田	2c Carmine, Ty. I, Imperforate (409). Matched L., R., T. & B. Plate No. "A" 5845 Blocks of Six, Very Fine	52.00
729	★田	2c Carmine, Ty. I Imperforate (409). Seven Diff. Plate No. Blocks of Six, Nice shades, Very Fine	70.00
730	★	1c-2c 1912 Coils (410-413). Line Pairs, #413 one stamp creased, others, Fine-Very Fine	59.00
731	★田	8c Olive Green (414). T. Imprint, "A" & Plate No. 5718 Block of Six, Fine-Very Fine	95.00
732	★田	9c Salmon Red (415). Block, Very Fine	33.50
733	★田	9c Salmon Red (415). B. Plate No. 6915 Block of Six, Fine-Very Fine	110.00
734	★田	9c-12c 1912 Issue (415-417). Blocks, Fine-Very Fine	78.50
735	★田	10c Orange Yellow (416). B. Imprint, "A" & Plate No. 5745 Block of Six, Fine-Very Fine	85.00
736	★田	12c Claret Brown (417). B. Plate No. 6910 Block of Six, Fine	80.00
737	★田	15c Gray (418). B. Imprint, "A" & Plate No. 5747 Block of Six, Very Fine	(Photo) 125.00
738	★田	30c Orange Red (420). R. Plate No. 6911 Block of Six, Mint, Fine-Very Fine	(Photo) 240.00
739	★	50c Violet (422). Minute paper inclusion speck in margin only, Very Fine	50.00

1914 ISSUE — WATERMARKED

740	★田	1c Green, 2c Carmine, "Coil Stamps" Imprint (424-425). In Blocks of Ten with Plate Nos., Fine-Very Fine	70.00
741	★田	1c Green, 2c Rose Red, "Coil Stamps" Imprint (424-425). Plate No. Blocks of Ten, V. G.-Fine	70.00
742	★田	1c-3c 1914-15 Issue (424-426). Plate No. Blocks of Six, Mint, Fine-Very Fine	55.00
743	★田	3c Reddish Violet (426b). R. Plate No. 6749 Block of Six, "Pink Back", "Kiss Print" of Pl. No., Fine-Very Fine	40.00
744	★田	4c Brown (427). B. Plate No. 7269 Block of Six, Fine-Very Fine	100.00
745	★田	5c Blue (428). B. Plate No. 7016 Block of Six, Mint, Fine-Very Fine	67.50
746	★田	6c Red Orange (429). B. Imprint, Plate No. 5423 & Star Block of Six, Mint, narrow natural selvage, Very Fine	75.00
747	★田	7c Black (430). T. Plate No. 7718 Block of Six, Reduced selvage, F.-V. F.	135.00
748	★田	8c Olive Green (431). B. Imprint, "A" & Plate No. 5721 Block of Six, Fine-Very Fine	85.00
749	★田	9c Salmon Red (432). T. Plate No. 6907 Block of Six, Fine, small natural selvage	87.50
750	★田	10c Orange Yellow (433). B. Plate No. 6742 Block of Six, Very Fine, small natural selvage	70.00
751	★田	11c Dark Green (434). L. Plate No. 7505 Block of Six, Light hinge reinforcement, Fine-Very Fine	42.50
752	★田	12c Claret Brown (435). B. Plate No. 6913 Block of Six, Top three with Double Transfer, Fine-Very Fine	62.00+
753	★田	12c Copper Red (435a). B. Plate No. 6902 Block of Six, Mint Unusual color, Centered trifle to L., Fine	60.00
754	★田	15c Gray (437). Block with Plate No., Fine	105.00
755	★田	15c Gray (437). B. Imprint, "A" & Plate No. 5780 Block of Six, Thin speck in tip of corner perf., otherwise Fine, a Scarce Block (Photo)	210.00
756	★田	20c Ultramarine (438). Block, tiny thin spot in one, others Very Fine	135.00
757	★田	20c Ultramarine (438). B. Plate No. 6909 Block of Six, Fine (Photo)	325.00
758	★田	20c Ultramarine (438). R. Plate No. 6926 Block of Six, R. perfs. partly close, Fine	325.00
759	★	1c-5c 1914-16 Coils (441, 442, 444, 448, 457, 458). Pairs, Three with Guide or Joint Lines, Fine-Very Fine	93.50
760	★	1c-5c 1914-16 Coils (443, 447, 448, 450, 455). Line Pairs, V. G.-Fine	53.50
761	★	3c Violet, Coil (445). Pair, L. Stamp Paste Up, Mint Fine	125.00
762	★	3c Violet, Coil (445). Plate No. Paste-Up Strip of Four, Mixed centering, normal for Paste-Up, Perfs. touch to Fine	250.00
763	★	4c Brown, Coil (446). Paste-up Pair, Fine, Scarce	65.00+
764	★	4c Brown, Coil (446). Plate No. Paste-Up Pair, Fine	65.00+
765	★	2c Red, Coil (453). Joint Line Pair, perfs. touch on R. stamp, other Fine	135.00
766	★	3c Violet, Coil (456). Fine	47.50
767	★	\$1.00 Black (460). Extremely Fine (Photo)	175.00
768	★田	2c Pale Carmine Red (461). Top Plate No. 7261 Block of Six Centered trifle to B., Fine, Very Scarce (Photo)	225.00

1916 ISSUE — UNWATERMARKED

769	★田	2c Carmine, (463). L. & R. Plate No. 7942 Blocks of Six, from the Error Plate, Mint, Fine-Very Fine	50.00
770	★田	3c Violet (464). R. Plate No. 7253 Block of Six, Fine (Photo)	185.00
771	★田	4c Orange Brown (465). B. Plate No. 7362 Block of Six, Mint, small selvage slightly affects Plate No., Fine	85.00

772	★	5c Blue (466). B. Plate No. 7633 Block of Six, Very Fine (Photo)	140.00
773	★	5c Carmine, Error (467). Block of Twelve, Two Middle Stamps the Errors, Mint, couple tiny natural gum skips, Fine-Very Fine (Photo)	425.00
774	★	5c Carmine Error (467). Double Error in Sheet of 100, without margins, Errors are Mint and Fine	513.00
775	★	6c Red Orange (468). T. Plate No. 7138 Block of Six, Couple of tiny natural inclusion specks, Fine-Very Fine (Photo)	185.00
776	★	7c Black (469). B. Plate No. 7720 Block of Six, Fine-Very Fine	135.00
777	★	8c Olive Green (470). B. Imprint, "A" & Plate No. 5724 Block of Six, Fine-Very Fine	130.00
778	★	9c Salmon Red (471). R. Plate No. 6915 Block of Six, Mint, Fine-Very Fine	100.00
779	★	9c Salmon Red (471). R. Plate No. 6907 Block of Six, Brilliant Mint, Fine	100.00
780	★	10c Orange Yellow (472). R. Plate No. 7213 Block of Six, Fine (Photo)	225.00
781	★	11c Dark Green (473). R. Plate No. 7498 Block of Six, A single partly blunted perf., otherwise Very Fine	75.00
782	★	12c Claret Brown (474). B. Plate No. 6910 Block of Six, Mint, Fine-Very Fine	100.00
783	★	15c Gray (475). Block, Fine	110.00
784	★	15c Gray (475). B. Plate No. 6819 Block of Six, Fine (Photo)	275.00
785	★	\$1.00 Violet Black (478). "Jumbo" Margins, Extremely Fine (Photo)	175.00
786	★	\$2.00 Dark Blue (479). Block, Very Fine (Photo)	260.00
787	★	\$2.00 Dark Blue (479). T. Margin Block, Mint, Fine-Very Fine .. (Photo)	260.00
788	★	\$5.00 Light Green (480). Mint Block, Very Fine (Photo)	230.00
789	★	1c Green, Imperforate, Experimental Electrolytic Plate (481). R. Plate No. 13376 Block of 32, with R. Arrow, Very Fine, Scarce	144.40+
790	★	1c Green, Imperforate (481). Matched L., R., T. & B. Plate Nos. 7741, 7753, 7757, & 13339 Blocks of Six, Very Fine	48.00
791	★	1c-3c 1916 Imperforates (481-482, 483-484). Plate No. Blocks of Six, Very Fine	63.50
792	★	2c Carmine, Imperforate (482). T. Plate No. 7942 Block of Six, From the Error Plate, few light natural wrinkles, Very Fine	120.00
793	★	2c Carmine, Imperforate (482). Twenty-eight Plate No. Blocks of Six, Nearly all Diff. Nos. or Pos. Very Fine	144.00
794	★	3c Violet, Imperforates Ty. I, II (483-484). Center Line Blocks, one #484 tiny thin spot, others Very Fine	77.50
795	★	3c Violet, Ty. II, Imperforate (484). Matched L., R., T. & B. Plate No. 8338 Blocks of Six, Very Fine	100.00
796	★	1c-10c Coils (486, 488-490, 492, 494-497). Nine diff. joint line Pairs, Mostly Fine-Very Fine	61.75
797		2c Carmine, Coil, Ty. II (491). Pair, Used, small faults, Fine appearance	65.00
798	★	3c Violet, Coil, Ty. I (493). Guide Line Pair, Abnormally heavy guide line, Fine, unusual	25.00+

1917 ISSUE

799	★	1c Green (498). T. Plate No .10656 Block of Eight, Left block the Major Cracked Plate, tiny brown speck on one, otherwise Fine, Scarce	E. III
800	★	1c-\$1.00 1917 Issue (498-499, 501, 503-504, 506-517). Blocks, 6c oxidized, 50c small thin spots in two, others F.-V.F.	257.40
801	★	1c-6c, 8c, 10c-12c 1917 Issue (498, 499, 501-506, 508, 510-512). All in Plate No. Blocks of Six, incl. extra shade of 2c, Fine-Very Fine	190.75
802	★	1c Green, A.E.F. Booklet Pane of Thirty (498f). Mint, Very Fine	125.00
803	★	1c Emerald, 2c Rose (499, 525). Corner Margin Blocks of Six, pre-perf paper folds cause Wild Perfs in Selvedge, Wonderful Examples of These Freak Varieties	E. III

804 ★	2c Deep Rose, Ty. Ia (500). Horiz. Strip of Four, Mint, Perfs. touch L. & B., Scarce	300.00
805 ★	2c Deep Rose, Ty. Ia (500). Block, Mint, Perfs. in at right	300.00
806 ★	2c Deep Rose, Ty. Ia (500). T. Plate No. 10208 Block of Six, Mint, perfs. trifle close on T. row, Fine & Rare, Plate Block (Photo)	600.00
807 ★	3c Violet (501). U.L. Sheet Corner Block, Large Fold-over of Sheet Margins, causing part of one stamp to be printed on back, Spectacular Freak	E. IV
808 ★	5c Rose, Error (505). Block of Six, Middle Stamp, T. Row the Error, Fine	120.50
809 ★	5c Rose, Error (505). Block of Nine, Middle Stamp the Error, perfs. lightly strengthened between two 2c, All Stamps are Well Centered, the Error being Mint & Extremely Fine, Choice Example (Photo)	190.00
810 ★	5c Rose, Error (505). Block of Nine, Middle Stamp the Error, one 2c hinge thin, Error Mint and Fine	190.00
811 ★	5c Rose, Error (505). Block of Twelve, Two Middle Stamps the Errors, two 2c stamps have small gum thin spots, the Errors, Mint, Very Fine (Photo)	265.00
812 ★	5c Rose, Error (505). Block of Twelve, two Middle Stamps the Errors, Mint, Fine-Very Fine	265.00
813 ★	7c Black (507). R. Imprint & Plate No. 13950 Block of Six, Mint, Very Fine	52.50
814 ★	9c Salmon (509). T. Plate No. 12369 Block of Six, Mint, Fine-Very Fine	37.50
815 ★	2c-17c 1917-25 Issues (509, 513, 516, 534, 623). Blocks, 2c light crease in two, others F.-V. F.	75.50
816 ★	10c Orange Yellow (510). "Jumbo" Margins, Perfectly Centered, Extremely Fine, a Magnificent Gem which realized \$105.00 in our May 1972 Sale (Photo)	1.75
817 ★	13c Apple Green (513). B. Plate No. 9150 Block of Six, Fine-Very Fine	30.00
818 ★	15c Gray (514). L. Plate No. 10501 Block of Six, Mint, Fine-Very Fine	87.50
819 ★	20c Light Ultramarine (515). R. Plate No. 7033 Block of Six, Mint, Very Fine	62.50
820 ★	30c Orange Red (516). B. Plate No. 6927 Block of Six, Mint, Short selvage at B., Fine-Very Fine	70.00
821 ★	50c Red Violet (517). Block, Extremely Fine	32.50
822 ★	50c Red Violet (517). Block, Very Fine, Brilliant Shade	32.50
823 ★	50c Violet (517). T. Plate No. 7042 Block of Six, light purple handstamp at top of selvage reads, "Seward, Alaska", couple tiny reinforcements, Very Fine	100.00
824 ★	\$1.00 Violet Brown (518). T. Imprint, "A" & Plate No. 5782 Block of Six, some perfs. lightly strengthened, Very Fine (Photo)	150.00
825 ★	2c Carmine (519). Two Singles, str. edge at top, one with half arrow, a severed pair, Very Fine	60.00

1918-1920 ISSUES

826 ★	\$2.00 Orange Red & Black (523). Extremely Fine (Photo)	125.00
827 ★	\$2.00 Orange Red & Black (523). Very Fine (Photo)	125.00
828 ★	\$2.00 Orange Red & Black (523). Thinned & tiny tear at top, Fine appearance	125.00
829 ★	\$5.00 Deep Green & Black (524). Block, slightly reinforced, Very Fine	230.00
830 ★	\$5.00 Green & Black (524). Mint Center Line Block, Very Fine (Photo)	325.00
831 ★	\$5.00 Green & Black (524). Arrow & Double Plate No. Block of Eight, Mint, Fine-Very Fine, a Beauty (Photo)	725.00

832	★	1c-3c Offsets (525, 528B, 529, 531, 534, 535, 536). Blocks, F.-V. F.	75.70
833	★	1c-3c 1919 Offset (525, 527, two, 528, two, 528B, 529, 530, two, 536). Plate No. Blocks, Diff. Nos. & Positions, Mostly Fine—Very Fine	120.00
834	★	1c Gray Green, Offset, Double Impression (525d). Block, Very Strong up-ward doubling, Fine & Scarce	28.00+
835	★	2c Carmine, Ty. IV Offset (526). Top Plate No. 10883 Block of 20, Showing Ten Phantom Plate Numbers, as well as four phantom arrows. Mint, mixed centering, Fine—Very Fine	79.00+
836	★	2c Carmine, Ty. Va Offset, Double Impression (528c). Block, Very Fine	66.00
837	★	2c Carmine, Ty. Va Offset, Double Impression (528c). Block, Strong Doubling, Mint & Fine	66.00
838	★	3c Purple, Offset, Double Impression (530a). Block, Strong, sharp doubling Very Fine	24.00
839	★	3c Purple, Offset, Double Impression (530a). T. Plate No. 9849 Block of Nine, Strong Double, Beautifully Centered, Very Fine, Hinged in margin only, stamps Mint	54.00+
840	★	1c-3c 1919 Offset Imperforate (531, 532, 534, 535). Plate No. Blocks of Six, 2c in Ty. IV & Va, Very Fine	155.00
841	★	2c Carmine, Ty. V Offset Imperforate (533). R. Plate No. 11260 Block of Six, Extra large margins, Mint, Very Fine & Scarce (Photo)	200.00
842	★	2c Carmine, Offset Imperforate, Ty. Va (534). Complete Matched Set of Four Plate No. 12002 Blocks of Six, B. Position has additional "ghost" impressions of plate no., Very Fine, Scarce Number	140.00
843	★	2c Carmine, Offset Imperforate Ty. VI (534A). Mint Block, Very Fine	42.00
844	★	2c Carmine, Offset, Imperforate, Ty. VI (534A). L. Plate No. 11668 Block of Six, Very Fine	75.00
845	★	3c Violet, Offset Imperforate (535). Center Line Block, Extra Wide Margins, Very Fine	50.00
846	★	3c Victory (537). R. Plate No. 9417 Block of Six, Fine—Very Fine	95.00
847	★	3c Victory (537). T. Plate No. 9417 Block of Six, Mint, Very Good—Fine	95.00
848	★	3c Victory (537). B. Plate No. 9413 Block of Six, Mint, slight dry print, Very Good—Fine	95.00
849	★	1c Green, Perf. 11X10 (538). Plate No. 9467 & "S30" Block of Four, Mint, Unusually Well centered, Very Fine	25.00
850	★	1c-2c 1919 Issue, Imperforate Horizontally (538a, 540a). Blocks, Mint, Very Fine	32.00
851	★	2c Carmine, Rotary, Ty. III (540). Block with Plate No. 13786 & Star, Exceptional Centering, Very Fine	27.50
852	★	3c Violet, Rotary (541). Plate No. 8483 Block, Fine—Very Fine, Scarce (Photo)	100.00
853	★	1c Green (545). Block, Centered to B., Fine	100.00
854	★	1c Green, Rotary (545). Star & Plate No. 13931 Block, Unusually Well Centered, Very Fine (Photo)	225.00
855	★	1c Green, Rotary (545). Star & Plate No. 13906 Block, Mint, gum wrinkling, Fine, Scarce	225.00
856	★	1c Green, Rotary (545). Star & Plate No. 13813 Block of Six, Fine (Photo)	275.00
857	★	2c Carmine Rotary (546). Block, Very Fine & Scarce (Photo)	62.50
858	★	2c Carmine, Rotary (546). Plate No. 13398 Block, Mint, nicked corner perf., otherwise Very Fine	125.00
859	★	\$2.00 Carmine & Black (547). Mint Center Line Block, Very Fine (Photo)	200.00
860	★	1c-2c Pilgrim (548-549). Mint Plate No. Blocks of Six, Fine—Very Fine	105.00
861	★	1c-5c Pilgrim (548-550). Blocks, 1c, 2c hinge reinforcements, F.-V. F. set	86.50
862	★	2c Pilgrim (549). L. Plate No. 12445 Block of Six, Mint, Perfs. in at B., Very Good	65.00
863	★	5c Pilgrim (550). Block, small thin in one, others V. G.—Fine	63.50
864	★	5c Pilgrim (550). Block, with T. Plate No. Mint, Perfs. just touch at left	63.50

865	★	5c Pilgrim (550). L. Plate No. 12427 Block of Six, Mint, Fine-Very Fine (Photo)	385.00
866	★	5c Pilgrim (550). R. Plate No. 12427 Block of Six, extra wide margin on R. stamps causes perfs. to cut through Plate No., perfs. touch on one, Fine Block (Photo)	385.00

1922-26 ISSUES

867	★	1c Green, 2c Carmine (552, 554). 78 Plate No. Singles; 16 of first, 62 of latter, all Diff., incl. one 1c Plate Block & two 2c Plate Strips, Very Good-Very Fine	45.75+
868	★	1/2c-\$5.00 1922 Issue (551-573). Blocks, \$1.00, \$5.00 are Arrow Blocks, Virtually all Mint, F.-V. F. set	568.70
869	★	1/2c-14c 1922 Issue (551-554, 557, 559, 563-565). Plate No. Blocks of Six, 5c small selvage barely affecting plate no., Fine-Very Fine	133.00
870	★	2c Carmine (554). R. Plate No. 17220 & Large Five Point Star Block of Eight, Very Fine & Scarce	28.50
871	★	3c Violet (555). T. Plate No. 16712 Block of Six, Mint, Fine-Very Fine	62.50
872	★	4c Brown (556). T. Plate No. 16212 Block of Six, Fine-Very Fine	45.00
873	★	6c Red Orange (558). B. Plate No. 15894 Block of Six, Very Well Centered, Mint, Very Fine	95.00
874	★	6c Orange (558). R. Plate No. 14169 Block of Six, Mint, perfs. touch on two, others Fine	95.00
875	★	8c Olive Green (560). R. Plate No. 14569 Block of Six, Mint, Very Fine (Photo)	170.00
876	★	9c Rose (561). T. Plate No. 14241 Block of Six, Very Fine	37.50
877	★	10c Orange (562). R. Plate No. 14844 Block of Six, Fine	50.00
878	★	12c Brown Violet (564). R. Five Point Star & Plate No. 17419 Block of Six, Mint, Very Fine	37.50
879	★	12c Brown Violet (564). R. Five Point Star & Plate No. 17420 Block of Six, some light perf. strengthening, Very Fine	37.50
880	★	15c Gray (566). T. Plate No. 19141 Block of Six, few perfs. in selvage lightly strengthened, Very Fine	50.00
881	★	20c Carmine Rose (567). B. Plate No. 14561 Block of Six, Fine-Very Fine	52.50
882	★	25c Yellow Green (568). R. Plate No. 14065 Block of Six, Very Fine	50.00
883	★	30c Olive Brown (569). R. Plate No. 17446 Block of Six, Mint, Fine	70.00
884	★	50c Lilac (570). R. Plate No. 17482 Block of Six, Mint, selvage bit reduced, Very Fine	125.00
885	★	\$1.00 Violet Brown (571). B. Plate No. 18680 Block of Six, Fine-Very Fine	100.00
886	★	\$2.00 Deep Blue (572). Two Shades, one with Plate No., Fine	42.00
887	★	\$2.00 Blue (572). T. Plate No. 14306 Block of Six, Very Fine (Photo)	250.00
888	★	\$5.00 Carmine & Blue (573). Mint Center Line Block, Very Fine (Photo)	200.00
889	★	\$5.00 Carmine & Blue (573). Arrow & Double Plate No. Block of Eight, Marvelous Centering, lightly hinged in selvage only, Extremely Fine (Photo)	850.00
890	★	1c Green, Imperforate (575). Complete Matched Set of Four Plate No. 14157 Blocks of Six, small gum thin in one stamp, otherwise Very Fine	100.00
891	★	1c-2c 1923 Imperforates (575-577). Plate No. Blocks of Six, 1/2c small selvage barely affecting plate no., includes both 2c Types (with & without Star), Very Fine	67.00
892	★	2c Carmine, Imperforate (577). Complete Matched Set of Four Plate No. 17728 Blocks of Six, R. Position with Star, Mint, Very Fine	51.50

893	★	1c Green, 2c Carmine, Rotaries (578-579). Star & Plate No. Blocks, one 1c small closed tear, otherwise Fine-Very Fine	157.50
894	★	2c Carmine, Rotary (579). Star & Plate No. 14117 Block of Eight, perfs. cut in R.	82.50
895	★	1c-9c 1923 Issue (581-590). Blocks, 6c two stamps oxidized, others F.-V. F.	108.00
896	★	1c-10c 1923 Issue (581-591). Plate No. Blocks, Exceptional Centering Throughout, 1c has two trivial thin specks, otherwise Very Fine	351.50
897	★	6c Red Orange (587). Three Shades, Plate No. Blocks, Diff. Nos. or Positions, V. G.-Fine	49.50
898	★	10c Orange (591). B. R. Plate No. 18136 Block of Four, minute pinpoint hinge thin, otherwise V. F. Block	87.50
899	★	2c Carmine, Rotary (595). Block, Very Fine (Photo)	125.00
900	★	2c Carmine, Rotary (595). Block, Very Good-Fine	125.00
901	★	2c Carmine, Rotary (595). Star & Plate No. 14733 Block, Perfs. in at top	275.00
902	★	1c-10c 1923-29 Coils (597-599, 600-603). Line Pairs, Fine-Very Fine, all but #600 are mint	30.50

1923-1926 ISSUES

903	★	2c Harding, Perf. & Imperf. (610, 611). Plate No. Blocks of Six, Very Fine	37.50
904	★	1c-2c 1923-25 Commems. (610-611, 617-618). Plate No. Blocks of Six, small selvage #618 affects plate no., #617 thin spots, others Very Good-Very Fine	101.00
905	★	2c Harding, Imperforate (611). B. L. Corner, T. Arrow & Center Line Blocks, last two with extra wide margins showing bits of surrounding stamps, Very Fine	91.00
906	★	2c Harding, Rotary (612). T. R. Plate No. 14866 Block, Mint, Exceptionally Well Centered, Very Fine (Photo)	165.00
907	★	2c Harding, Rotary (612). T. R. Plate No. 14867 Block, Fine	165.00
908	★	2c Harding, Rotary (612). B. R. Plate No. 14900 Block, Perfs. touch T. & L.	165.00
909	★	1c-2c Huguenot-Walloon (614-615). Plate No. Blocks of Six, Fine-Very Fine	65.00
910	★	1c-5c Huguenot-Walloon (614-616). Cpl. Set in Plate No. Blocks of Six, perfs. touch on two 1c, others Fine-Very Fine	215.00
911	★	1c-5c Huguenot-Walloon, Lexington-Concord (614-619). Blocks, hinge reinforcements, one 2c thin spot, otherwise F.-V. F. sets	132.75
912	★	2c Huguenot-Walloon (615). B. Plate No. 15745 Block of Six, Very Fine	40.00
913	★	5c Huguenot-Walloon (616). L. Plate No. 15754 Block of Six, Very Fine	150.00
914	★	5c Huguenot-Walloon (616). R. Plate No. 15755 Block of Six, Very Fine	150.00
915	★	5c Huguenot-Walloon (616). L. Plate No. 15752 Block of Six, Mint, Fine	150.00
916	★	1c-2c Lexington-Concord (617-618). Mint Plate No. Blocks of Six, Fine-Very Fine	63.50
917	★	½c-50c Postage, Commems. (617, 906, 1031-1051). Plate No. Blocks of Four or Six, also a set of 1931 Singles, #692-701, Mint, Very Fine	95.30
918	★	5c Lexington-Concord (619). R. Plate No. 16807 Block of Six, Mint, Very Fine	100.00
919	★	5c Lexington-Concord (619). T. Plate No. 16805 Block of Six, Very Fine	100.00
920	★	2c Norse-American (620). Arrow & Double Plate No. Block of Eight, hinged in selvage only, Very Fine	110.00
921	★	2c Norse-American (620). Arrow & Double Plate No. Block of Six, lightly hinged in selvage only, Very Fine	110.00
922	★	2c-5c Norse-American (620-621). R. Arrow Blocks, Mint, Fine-Very Fine	53.00
923	★	2c-5c Norse Americans (620-621). Center Line Blocks of Sixteen, Fine-Very Fine	205.20
924	★	2c-5c 1925-26 Commems (620-621, 627-629, 644). Blocks, hinge strengthened, otherwise F.-V. F.	82.80

925	★	5c Norse-American (621). Arrow & Double Plate No. Block of Eight, Marvelous Centering, lightly hinged in selvage only, Very Fine (Photo)	375.00
926	★	13c Green, 17c Black (622-623). Mint Plate No. Blocks of Six, one 17c short perf., otherwise Very Fine	55.00
927	★	2c Sesquicentennial, White Plains (627, 629). Mint Plate No. Blocks of Six, Very Fine	48.00
928	★	5c Ericsson (628). T. Plate No. 18595 Block of Six, Fine-Very Fine	62.50
929	★	5c Ericsson (628). B. Plate No. 18598 Block of Six, Mint, Fine	62.50
930	★	5c Ericsson (628). B. Plate No. 18608 Block of Six, Small flaw in gum only of one stamp, otherwise Fine	62.50
931	★	2c White Plains Souvenir Sheet (630). Mint, Well Centered, Very Fine	125.00
932	★	2c White Plains Souvenir Sheet, Dot Over "S" of States (630). Mint, Very Fine	140.00
933	★	2c White Plains Souvenir Sheet (630). Mint, small closed tear in selvage, otherwise Very Fine	125.00
934	★	1c-10c 1926 Issue (632-634, 635-642). Plate No. Blocks, Very Fine	57.65
935	★	2c Carmine, Ty. II (634A). Unusually Well Centered, Mint, Extremely Fine (Photo)	115.00
936	★	2c Carmine, Ty. II (634A). T. Margin Single, Mint, Very Fine (Photo)	115.00
937	★	2c Carmine, Ty. II (634A). Mint, Very Fine	115.00
938	★	2c Carmine, Ty. II (634A). Mint, Very Fine	115.00
939	★	2c Carmine, Ty. II (634A). Mint, Fine (Photo)	115.00
940	★	2c Carmine, Ty. II (634A). Mint, Fine	115.00
941	★	2c Carmine, Ty. II (634A). Mint, perfs. just clear at L.	115.00
942	★	2c Carmine, Ty. II (634A). Mint Horiz. Pair, Very Fine (Photo)	230.00
943	★	2c Carmine, Ty. II (634A). Mint Vertical Pair, Fine	230.00
944	★	2c Carmine, Ty. II (634A). Mint Block, Very Fine (Photo)	460.00

1927-1935 ISSUES

945	★	2c-5c 1927-28 Commems. (643, 645-650). Blocks, Mint, F.-V.F.	55.70
946	★	2c-5c 1926-29 Commems (627, 629, 643-646, 650-651). Plate No. Blocks, Fine Lot	173.00
947	★	2c-5c Hawaii (647-648). T. L. Plate No. Blocks, Very Fine Set (Photo Ex)	205.00
		(Photo Ex)	205.00
948	★	2c-5c Hawaii (647-648). L. R. Plate No. Blocks, 5c Mint, centered to T. L.	205.00
949	★	5c Hawaii (648). B. L. Plate No. 18908 Block, centered to R., perfs. barely touch or clear	150.00
950	★	2c 1929-30 Commems (654-655, 657, 680-682). Mint Plate No. Blocks, Fine-Very Fine	100.00
951	★	1c-10c Kans. Overprint (658-668). Blocks, Fine-Very Fine set	296.40
952	★	1c-10c Kans. Overprint (658-668). Blocks, F.-V.F. set	296.40
953	★	1½c-9c Kans.-Nebr. Overprints (659, 662, 665, 667, 670). Plate No. Blocks, Mostly Mint, minute pin hole in one 4c, others Very Good-Very Fine	203.50
954	★	3c, 4c, 10c Kans. Overprint (661, 662, 668). Blocks, Fine-Very Fine	72.00
955	★	5c-9c Kans. Ovpt. (663-667). Mint, V.G.-Fine	50.85
956	✉	1c-10c Kans. Overprints (658-668). Complete Set of First Day Covers, incl. one extra with 2c & 5c Values, Very Good-Very Fine, Scarce	170.45
957	★	1c-9c Nebr. Overprints (669-678). Blocks, 6c two stamps partly oxidized, 8c one stamp tiny thin, Balance F.-V.F.	218.20
958	★	1c-10c Nebr. Overprints (669-679). Blocks, V.G.-V.F. set	315.70
959	★	5c Nebr. Overprint (674). B. L. Plate No. 18907 Block of Four, Very Fine	50.00
960	★	2c 1930-31 Commems (683, 688-690, 702-703). Plate No. Blocks, All Mint but one, Very Fine	71.50

961	★	11c-50c 1931 Issue (692-701). Blocks, Mint, 14c is Plate No. Block, F.-V.F. set	107.50
962	★	11c-50c 1931 Issue (692-701). Plate No. Blocks, Many Mint, Very Fine Set	184.75
963	★	12c-50c 1931 Issue (693, 696, 698-701). Plate No. Blocks of Four, Fine-Very Fine	151.00
964	★	½c-10c Bicentennials (704-715). Blocks, Exceptional Centering, V.F. set	52.19
965	★	½c-10c Bicentennials (704-715). Blocks, Mint, F.-V.F. set	52.19
966	★	½c-10c Bicentennials (704-715). Blocks, three with Plate No., Mint, F.-V.F. set	52.19
967	★	½c-10c Bicentennial (704-715). Plate No. Blocks, Mostly Mint, perfs. touch on 1½c, 3c & 5c, others Fine-Very Fine, Cpl. Set	202.25
968	★	2c-5c 1932-34 Commems (716-719, 724-729, 733-734, 736-739). Plate No. Blocks of Four or Six, Mint, Fine-Very Fine	113.20
969	★	3c Deep Violet, Booklet Pane (720b). Complete Unexploded Booklet, One Pane Normal, other miscut so that one Row is in Middle of Pane, Half Stamps at Sides, R. Row being imperf. between, small gum disturbance, Choice Freak	E. III
970	★	1c-3c Souvenir Sheets (730-731, 735, 750-751). Very Fine	60.50
971	★	1c-3c Souvenir Sheets (730-731, 735, 750-751). Very Fine	60.50
972	★	1c-3c Souvenir Sheets (730-731, 750-751). Very Fine	51.50
973	★	1c-10c Parks (740-749). 1c-2c Blocks of Four with Plate Nos., others Plate No. Blocks of Six, one 9c tiny thin spot, others Fine-Very Fine	74.75
974	★	1c-16c Farleys (752-765, 771). Plate No. Blocks, one #754 torn (cat. \$5.50), others Very Fine	169.00
975	★	1c-10c Farleys (752-765, 766a-768a, 771). Blocks, Vert. Gutter Blocks of last three, Very Fine	51.05
976	★	1c-16c Farleys (753-765, 771). Blocks, First three are Center Line Blocks, Very Fine	65.00
977	★	1c-3c Farley Souvenir (766a-770). Cross Gutter Blocks, Very Fine	38.75

PRESIDENTIALS TO DATE

978	★	½c-\$1.00 Presidentials (803-832). Plate No. Blocks, Mint, Very Fine	116.70
979	★	½c-\$1.00 Presidentials (803-832). Plate No. Blocks, Mint, Very Fine	116.70
980	★	3c Presidential (807). 387 Plate No. Blocks, Arranged by Plate No., incl. two L. R. 24251, Mint, Fine-Very Fine	193.50
981	★	\$2.00 Presidential (833). T. Arrow two Plate Nos. F22121, F22122 Block of Four, Mint, light natural gum bend, Very Fine	110.00
982	□	\$2.00, \$5.00 Presidentials (833-834). T. Arrow two Plate Nos. Blocks of Four, Used, Very Fine, unpriced in Scott	—
983	★	\$5.00 Presidential (834). Mint Margin Single, Very Fine	25.00
984	★	\$5.00 Presidential (834). T. L. Corner Margin Block, Mint, Very Fine	100.00
985	★	\$5.00 Presidential (834). T. Arrow two Plate Nos. 22166, F22169 Block of Four, gum skip in one, Very Fine	200.00
986	★	1c-10c Famous Americans (859-893). Blocks, Mint, Very Fine set	72.27
987	★	1c-10c Famous Americans (859-893). Plate No. Blocks of Four, Mint, Very Fine set	294.40
988	★	1c-10c Famous Americans (859-893). Plate No. Blocks of Four, Very Fine set	294.40
989	★	1c-10c Famous Americans (859-893). Plate No. Blocks of Four, Fine-Very Fine Set	294.40
990	★	1c-10c Famous Americans (859-893). Plate No. Blocks of Four, F.-V.F. set	294.40
991	★	10c Authors, Poets, Educators (863, 868, 873). Plate No. Blocks of Four, Mint, F.-V.F.	82.50
992	★	1c-10c Artists (884-888). Plate No. Blocks, Fine-Very Fine	35.10

993	★	1c-10c Inventors (889-893). Plate No. Blocks, Fine-Very Fine	82.60
994	★	1c-3c National Defense, Horizontal Pairs Imperf. Between (899b, 900a, 901a). Very Fine Set	69.50
995	★	1c-3c National Defense, Horiz. Paris Imperf. Between (899b, 900a, 901a). 3c tiny natural paper inclusion, Very Fine	69.50
996	★	5c Overrun Countries (909-921). Name Blocks of Four, Very Fine Set	45.00
997	★	5c Blue, Coil, Imperforate (1304b). Mint Pair, Very Fine (Photo)	375.00

COMPLETE SHEETS

998	★	2c Norse-American (620). Cpl. Sheet of 100, Nearly all incl. Plate No. Block Very Fine	329.00
999	★	5c Ericsson (628). Cpl. Sheet of 50, hinge reinforcements on one Plate No. Block, otherwise F.-V.F.	277.00
1000	★	2c Vermont (643). Cpl. Sheet of 100, bot. margin reduced into plate no., F.-V.F.	88.80
1001	★	2c Burgoyne (644). Cpl. Sheet of 50, F.-V.F.	103.40
1002	★	2c-5c Aeronautics (649-650). Cpl. Sheets of 50, F.-V.F.	203.30
1003	★	2c Edison (654). Cpl. Sheet of 100, Virtually all F.-V.F.	74.60
1004	★	2c Ohio River (681). Cpl. Sheet of 100, F.-V.F.	63.80
1005	★	2c-5c 1931-32 Commems. (690, 702, 703, 717, 719). Cpl. Sheets of 50 or 100, F.-V.F.	132.60
1006	★	1c-3c 1931-34 Commems. (703, 727-729, 732, 736-739). Cpl. Sheets of 50 or 100, F.-V.F.	123.05
1007	★	½c, 2c, 4c, 7c Bicentennials (704, 707, 709, 712). Cpl. Sheets of 100, F.-V.F.	77.25
1008	★	8c Bicentennial (713). Cpl. Sheet of 100, Exceptionally Well Centered, Very Fine	227.00
1009	★	3c Penn, Webster, Georgia (724-726). Cpl. Sheets of 100, F.-V.F.	102.30
1010	★	3c Byrd (733). Cpl. Sheet of 50, Very Fine	40.80
1011	★	5c Kosciuszko (734). Cpl. Sheet of 100, F.-V.F.	71.70
1012	★	1c-10c National Parks (740-749). Cpl. Sheets of 50, F.-V.F. set	326.35
1013	★	1c Park, Farley (756). Complete Uncut Sheet of 200, Very Fine	40.60
1014	★	1c Park, Farley (756). Complete Uncut Sheet of 200, Very Fine	40.60
1015	★	3c Byrd Farley Souvenir Sheet (768). Cpl. Pane of 25 Souvenir Sheets, Very Fine	197.50+
1016	★	1c Park, Farley Souvenir Sheet (769). Cpl. Pane of 20 Souvenir Sheets, Very Fine	110.00+
1017	★	1c Park, Farley Souvenir Sheet (769). Complete Pane of 20 Souvenir Sheets, Very Fine	110.00+
1018	★	1c Park, Farley Souvenir Sheet (769). Complete Pane of 20 Souvenir Sheets, Very Fine	110.00+
1019	★	3c Park, Farley Souvenir Sheet (770). Cpl. Pane of 20 Souvenir Sheets, Very Fine	250.00+
1020	★	1c-5c 1935-37 Commems. (772-777, 782-784, 786-792, 794-796, 798-802). Cpl. Sheets of 48 or 50, minor separation in two Sheets, Very Fine	178.08
1021	★	1c-5c Army, Navy (785-794). Cpl. Sheets of 50, F.-V.F. set	73.38
1022	★	1c-8c 1936-69 Commems. (Betw. 789-1385). 338 Diff. Plate No. Blocks of Four or Larger, Virtually all Mint, Very Fine	E. VII
1023	★	3c-5c 1937-39 Commems. (795-796, 798-802, 836-838, 852-858). Cpl. Sheets of 48, 50 or 100, Very Fine	185.83
1024	★	1c-10c Famous Americans (859-893). Cpl. Sheets of 70, Very Fine set	1,486.48
1025	★	1c-5c 1940-43 Commems. (894-908). Cpl. Sheets of 50 or 100, Very Fine	208.39
1026	★	5c Overrun Countries (909-921). Cpl. set in Mint Sheets of 50, Very Fine	140.91

1027 ★	1c-5c 1944-47 Commems. (922-947, 949-952). Cpl. Sheets of 50 or 70, Very Fine	166.35
1028 ★	3c-5c 1948-49 Commems. (953-986). Cpl. Sheets of 50 or 70, Very Fine	226.68
1029 ★	3c-5c 1950-53 Commems. (987-1029). Cpl. Sheets of 50 or 70, Very Fine	226.15
1030 ★	3c-8c 1954-57 Commems. (1060-1070, 1072-1074, 1076-1093). Cpl. Sheets of 50 or 70, Very Fine	174.10
1031 ★	1c-8c 1957-58 Commems. (1094-1096, 1100-1116). Cpl. Sheets of 50, Very Fine	110.77
1032 ★	4c-8c 1958-60 Commems. (1117-1144). Cpl. Sheets of 50 or 70, Very Fine	190.13
1033 ★	4c-8c 1960-61 Commems. (1145-1175). Cpl. Sheets of 50, 70 or 72, Very Fine	239.05
1034 ★	4c-5c 1961-62 Commems. (1176-1207). Cpl. Sheets of 50, 70 or 100, Very Fine	188.62
1035 ★	5c 1962-64 Commems. (1230-1258). Cpl. Sheets of 50 or 100, Very Fine	171.50
1036 ★	5c-11c 1964-66 Commems. (1259-1276, 1306-1310, 1312-1318). Cpl. Sheets of 50 or 100, Very Fine	203.16
1037 ★	5c-6c 1966-68 Commems. (1319-1323, 1325-1330, 1333-1337, 1339-1340, 1342-1364). Cpl. Sheets of 50 or 100, Very Fine	212.26
1038 ★	5c Space Walk (1331-1332). Cpl. Sheet of 50, Very Fine	50.50
1039 ★	5c Space Walk (1331-1332). Cpl. Sheet of 50, Very Fine	50.50
1040 ★	5c Space Walk (1331-1332). Cpl. Sheet of 50, Very Fine	50.50
1041 ★	5c Space Walk (1331-1332). Cpl. Sheet of 50, Very Fine	50.50
1042 ★	6c 1969 Commems. (1365-82). Cpl. Sheets of 50, Very Fine	102.77
1043 ★	5c Beacon (C11). Cpl. Sheet of 50, F.-V. F.	100.45
1044 ★	5c Violet, Air Post (C12). Cpl. Sheet of 50, Plate No. 20187, Very Fine	497.00
<hr/>		
1045 ★	50c Chicago Zeppelin (C18). Cpl. Sheet of 50, Plate No. 21171, Very Fine	2,780.00
<hr/>		
1046 ★	6c Dull Orange, Air Post (C19). Cpl. Sheet of 50, Plate No. 21235, F.-V. F.	58.50
1047 ★	25c Trans-Pacific Flight (C20). Cpl. Sheet of 50, F.-V. F.	80.00
1048 ★	20c Trans-Pacific Flight (C21). Cpl. Sheet of 50, Very Fine	170.00
1049 ★	50c Trans-Pacific Flight (C22). Cpl. Sheet of 50, Very Fine	272.00
1050 ★	4c-20c Air Posts (Betw. C26-C76). 24 Diff., all in Cpl. Sheets of 50 or 100, Very Fine	456.22
1051 ★	10c-25c Pictorial Airposts (C34-C36). Cpl. Sheets of 50, Very Fine set	76.20
1052 ★	10c-25c U. P. U. Air Posts (C42-C44). Cpl. Sheets of 50, Very Fine set	102.80
1053 ★	16c Air Post Special Delivery (CE1-CE2). Cpl. Sheets of 50, F.-V. F.	66.25

END OF SECOND SESSION

LOTS ON VIEW FROM JUNE 21st
OFFICES OPEN SATURDAY BEFORE SALE

THIRD SESSION

THURSDAY, JUNE 28th, 1973 — 1:00 P. M.

AIR POST STAMPS

1054	★	6c-24c 1918 Airposts (C1-C3). Fine—Very Fine set	96.00
1055	★	6c Orange Air Post (C1). Block, Fine	97.50
1056	★	6c Orange, Air Post (C1). Center Line Block, small natural pre-print paper fold on ine, Very Fine	110.00
1057	★	6c Orange, Air Post (C1). Arrow & Plate No. 9155 Block of Six, Very Fine	(Photo) 500.00
1058	★	6c Orange, Air Post (C1). Arrow & Plate No. 9155 Block of Six, few perfs. lightly strengthened, middle pair small natural pre-print paper fold, Very Fine	(Photo) 500.00
1059	★	6c Orange, Air Post (C1). Arrow & Plate No. 9155 Block of Six, some light perf. strengthening, Fine—Very Fine	(Photo) 500.00
1060	✉	6c Orange, Air Post (C1). Wonderful Centering, tied by Purple "Dec. 16, 1918" Duplex pmk. on First Flight cover, Philadelphia—Washington Leg, Fresh & Very Fine, Very scarce	(Photo) 250.00
1061	★	16c Green, Air Post (C2). Block, Very Fine	(Photo) 160.00
1062	★	16c Green, Air Post (C2). Block, Very Fine, Deep Color	(Photo) 160.00
1063	★	16c Green, Air Post (C2). Arrow & Plate No. 8900 Block of Six, Mint, Very Fine	(Photo) 750.00
1064	✉	16c Green, Air Post (C2). Well Centered, tied by Bold "Jul. 15, 1918" Duplex pmk. on First Flight Cover, Three Line Handstamp on reverse, promoting the use of Air Mail service to soldiers "over there", some toning around perfs., otherwise Very Fine	160.00
1065	★	24c Carmine Rose & Blue, Air Post (C3). T. Arrow Block, Mint, Fine—Very Fine	145.00
1066	★	24c Carmine Rose & Blue, Air Post (C3). T. Blue TOP, Plate No. 8493 Block of Four, tiny thin spot in one, otherwise Fine Block	180.00
1067	★	24c Carmine Rose & Blue, Air Post (C3). Arrow, Double "Top" & Double Plate No. Block of Twelve, few natural gum bends, Fine—Very Fine	(Photo) 875.00
1068	✉	24c Carmine Rose & Blue, Air Post (C3). Tied by "May 15, 1918, First Trip" pmk. (lightly struck) on First Flight cover, faint overall toning, otherwise Fine	160.00
1069	★	8c-24c 1923 Airposts (C4-C6). 24c one nibbed perf., otherwise F.-V. F. Mint set	80.00
1070	★	8c Green, Air Post (C4). Block, Very Fine	48.00
1071	★	8c Dark Green, Air Post (C4). Block, Mint, Fine—Very Fine	48.00
1072	★	8c Green, Air Post (C4). L. Plate No. 14824 Block of Six, Mint, Very Fine	(Photo) 350.00
1073	★	8c Green, Air Post (C4). T. Plate No. 14825 Block of Six, some light perf. strengthening, Fine	350.00
1074	★	16c Dark Blue, Air Post (C5). Block, Very Fine	(Photo) 132.50
1075	★	16c Dark Blue, Air Post (C5). Block, Fine—Very Fine	132.50

1076	★田	16c Dark Blue, Air Post (C5). L. Plate No. 14828 Block of Six, Fine (Photo)	900.00
1077	★田	24c Carmine, Air Post (C6). Block, with L. Plate No., Mint, Fine (Photo)	150.00
1078	★田	24c Carmine, Air Post (C6). B. Plate No. 14840 Block of Six, Mint, Very Fine (Photo)	1,000.00
1079	★田	10c Dark Blue, Air Post (C7). B. Plate No. 18248 Block of Six, Mint, Very Fine	42.50
1080	★田	10c-20c Map Air Post (C7-C9). Plate No. Blocks of Six, Mint, Very Fine Set	167.50
1081	★田	10c-20c Map Air Post (C7-C9). Plate No. Blocks of Six, Very Fine Set, all side plates	167.50
1082	★田	5c-50c Airposts (C7-C12, C17, C19-C22). Blocks, F.-V. F.	90.25
1083	★田	10c Lindbergh, Air Post (C10). T. Plate No. 19003 Block of Six, Mint, Fine-Very Fine	160.00
1084	★田	10c Lindbergh Air Post (C10). T. Plate No. 19007 Block of Six, few trivial toned spots, otherwise Fine	160.00
1085	★	10c Lindbergh Air Post Booklet Pane (C10a). Very Fine	35.00
1086	★	10c Lindbergh, Air Post Booklet Pane (C10a). Complete Unexploded Booklet, Very Fine	70.00+
1087	★田	5c Beacon, Air Post (C11). Blue "Top" & Double Plate No. Block of Six, Very Fine	40.00
1088	★田	5c Beacon, Air Post (C11). Blue "Top" & Double Plate No. Block of Six, Fine	40.00
1089	★田	5c Violet, Air Post (C12). R. Plate No. 19943 Block of Six, Very Fine (Photo)	225.00
1090	★田	5c Violet, Air Post (C12). T. Plate No. 19942 Block of Six, hinged in selvedge only, Fine	225.00
1091	★	65c Graf Zeppelin (C13). Very Fine (Photo)	125.00
1092	★田	65c Graf Zeppelin (C13). R. Plate No. 20080 Block of Six, small selvedge, few perfs. lightly strengthened, Very Fine (Photo)	1,150.00
1093		\$1.30 Graf Zeppelin (C14). Used, light crease, V. F. appearance (Photo)	125.00
1094		\$2.60 Graf Zeppelin (C15). Used, small paper wrinkle, Fine (Photo)	250.00
1095	★田	5c Violet, Air Post (C16). T. L. Plate No. 20606 Block, Mint, selvedge least bit irregular extreme R., otherwise Very Fine	65.00
1096	★田	5c Violet, Air Post (C16). B. R. Plate No. 20607 Block of Four, Mint, one rounded corner perf., otherwise Very Fine	65.00
1097	★田	5c Violet, Air Post (C16). B. L. Plate No. 20606 Block, trivial thin speck in one, otherwise Very Fine	65.00
1098	★田	6c Orange, 8c Olive Bistre, Air Post (C17, C19). Plate No. Blocks, Mint, Very Fine	62.50
1099	★田	6c Orange, 8c Olive Bistre, Air Post (C17, C19). Plate No. Blocks, 8c Mint, Fine-Very Fine	62.50
1100	★田	50c Chicago Zeppelin (C18). Mint Block, Fine-Very Fine	210.00
1101	★田	50c Chicago Zeppelin (C18). Block, Mint, Fine-Very Fine	210.00
1102	★田	50c Chicago Zeppelin (C18), Fine-Very Fine	210.00
1103	★田	50c Chicago Zeppelin (C18). T. Plate No. 21171 Block of Six, Fine-Very Fine (Photo)	500.00
1104	✉	50c Chicago Zeppelin (C18). On Cacheted Zepp Cover, Very Fine	40.00
1105	★田	20c-25c Trans-Pacific Air Post (C20-C21). Mint Plate No. Blocks of Six, Very Fine	85.00

1106	★田	20c-25c Trans-Pacific Air Post (C20-C21). T. Plate No. Blocks of Six, some perfs. in selvedge lightly strengthened, Very Fine	85.00
1107	★田	50c Trans-Pacific Air Post (C22). T. Plate No. 21624 Block of Six, Very Fine	85.00
1108	★田	50c Trans-Pacific Air Post (C22). T. Plate No. 21629 Block of Six, small selvedge, natural gum bends, Very Fine	85.00
1109	★田	30c Trans-Atlantic Air Post (C24). B. Plate No. 22384 Block of Six, Mint, Very Fine (Photo)	150.00
1110	★田	30c Trans-Atlantic Air Post (C24). T. Plate No. 22381 Block of Six, perfs. touch on two, Fine Plate Block	150.00
1111	★田	6c-50c 1941 Air Post (C25-C31). Mint Plate No. Blocks, Fine-Very Fine Set	139.25
1112	★田	6c-50c Air Plane (C25-C31). Plate No. Blocks of Four, F.-V. F. set	137.50
1113	★田	50c Orange, Air Plane (C31). B. L. Plate No. 22779 Block of Four, Mint, Very Fine	90.00
1114	★田	80c Hawaii Air Post (C46). T. R. Plate No. 24593 Block, Mint, Very Fine	37.50
1115	★田	80c Hawaii Airpost (C46). U. L. Plate No. 24592 Block of Four, F.-V. F.	37.50

SPECIAL DELIVERY, OFFICES IN CHINA

1116	★	10c Blue, Special Delivery (E1). Fresh, Large Part o. g., Marvelous Centering, Extremely Fine (Photo)	42.50
1117	★	10c Blue, Special Delivery (E2). Wide Margins, Mint, Extremely Fine (Photo)	37.50
1118	★	10c Blue, Special Delivery (E4). Fresh, o. g., Very Fine (Photo)	95.00
1119	★	10c Blue, Special Delivery (E4). Fresh, Nearly Full o. g., tiny thin spots in T. margin, Very Fine Appearance	95.00
1120	★	10c-30c 1895-1957 Special Delivery (E5-E8, E11-E21). Very Fine Lot	53.75
1121	★	10c Ultramarine, Special Delivery (E9). Well Centered, Very Fine	30.00
1122	★	10c Ultramarine, Special Delivery (E9-E10). First Fine, other reperfed, Fine Appearance	85.00
1123	★	10c Ultramarine, Special Delivery (E10). Extra Wide Margins, Extremely Fine (Photo)	55.00
1124	★田	30c Red Brown, Postage Due (J20). T. Imprint & Plate No. 332 Block of Twelve, Fresh, Mint, Very Good-Fine, Unlisted in a Plate Block	120.00+
1125	★	2c-\$2.00 Offices in China (K1-K18). Complete set, incl Provisionals, Mostly well centered, Fine-Very Fine	160.00
1126	★	2c-\$2.00 Offices in China (K1-K16). Complete Mint Set, 30c single short perf., others Fine-Very Fine	139.00

OFFICIALS, POSTAL SAVINGS, NEWSPAPERS

1127	★田	1c-15c Officials (Betw. O3-O119). Ten Blocks, Nine Diff., incl. extra #O115, Distinct Shade, Fresh, o. g., some hinge remnants, perfs. touch on one, others Fine-Very Fine	101.75
1128	★田	6c Agriculture (O4). Block, Fresh, o. g. Marvelous Centering, Bright Color, R. Pair Very Fine, L. Pair, Mint, Extremely Fine	37.50
1129	★田	12c Agriculture (O6). L. Margin Block, Well Centered, Extra Large Margin at B., Fresh, o. g., trivial toned speck in margin between L. pair, otherwise Very Fine, Scarce Block	190.00
1130	★田	15c Agriculture, Olive Yellow (O7). Block, Fresh, o. g., Well Centered, Very Fine, This Shade is Listed but Unpriced (Normal color cats. \$110.00) It is Very Scarce & seldom seen (Photo)	—
1131	★田	1c-12c Interior(O15-O16, O18, O20). Blocks, Fresh, All o. g. but 1c, two 1c light wrinkles, few small hinge reinforcement, Fine-Very Fine	45.75

1132	★	30c Interior (O23). Block, Fresh, o. g., Unusually Deep Rich Color, Very Fine	60.00
1133	★	3c Justice (O27). Block, Fresh, o. g., Fine-Very Fine	55.00
1134	★	2c-6c Navy (O36-O38). Blocks, Fresh, o. g., one 2c small corner crease, others Fine-Very Fine	52.50
1135	★	3c State (O59). Block, Fresh, o. g., Very Fine	32.50
1136		6c War Dept. (O117). Small Blue Chester N.Y. Indian Head Cancel, Pretty Strike (Photo)	E. III
1137	★	50c Postal Savings (O122). Block, 3 mm spacing, Fine	70.00
1138	★	\$1.00 Postal Savings (O123). Block, 3 mm spacing, Very Fine	40.00
1139	★	10c-\$1.00 Postal Savings (PS1, PS2, PS8, PS14). Blocks, Last a Plate No. Block, Fine-Very Fine	55.50
1140	★	5c-25c 1865-75 Newspapers (PR2-PR7). Fresh, Very Fine, except perfs close on #PR4	86.50

PARCEL POST ISSUES

1141	★	1c-\$1.00 Parcel Post (Q1-Q12). Very Fine Set	202.00
1142	★	1c-\$1.00 Parcel Posts (Q1-Q12). Cpl. set, 15c Fine, others Very Fine	202.00
1143	★	1c-\$1.00 Parcel Post (Q1-Q12). V. G.-V. F. set	202.00
1144	★	1c Parcel Post (Q1). B. Plate No. 6331 Block of Six, Mint, Fine-Very Fine	37.50
1145	★	1c Parcel Post (Q1). T. Plate No. 6199 Block of Six, Fine-Very Fine	37.50
1146	★	1c Parcel Post (Q1). B. L. Imperf Half Arrow, "One" & Plate No. Block of Twelve, Mint, Very Fine	44.70
1147	★	4c Parcel Post (Q4). L. Plate No. 6346 Block of Six, trivial crease, otherwise Very Good-Fine	125.00
1148	★	10c Parcel Post (Q6). Mint Block with Plate No., Very Fine	37.50
1149	★	10c Parcel Post (Q6). Mint Block with Plate No., Fine-Very Fine	37.50
1150	★	10c Parcel Post (Q6). L. Plate No. 6165 Block of Six, small sealed tear in one, otherwise Fine-Very Fine (Photo)	175.00
1151	★	15c Parcel Post (Q7). Block with Plate No. & "Fifteen", Fine (Photo)	62.50
1152	★	1c-25c Parcel Post Postage Dues (JQ1-JQ5). 5c str. edge, F.-V. F. set	42.75

CARRIERS & LOCALS

1153	★	1c Blue, Eagle Carrier (LO2). Block, Margins all around, incl. T. Sheet margin, o. g., heavy hinge in center, still Very Fine	50.00
1154	★	U. S. City Despatch Post, N. Y., 3c Black on Grayish (6LB1). Horiz. Strip of Three, Huge margins, incl L. sheet margin, Fresh, o. g., Extremely Fine & Handsome (Photo)	330.00+
1155		U. S. City Despatch Post, 3c Black on Dark Blue (6LB5). Horiz. Pair, Ample to Large Margins, on piece tied by "U. S." in Octagon & "Paid" in Arc, both Boldly Struck in Red, "New York, 5cts." also in Red, light crease, otherwise Very Fine, An unusual Piece, Scarce Usage (Photo)	300.00+
1156	★	Adams & Co., 25c on Pink Glazed Card (1L3). Block, The "Poker Chip" stamp, (so-called), Very Fine	45.00
1157	★	Hussey's Post, Prince's Letter Dispatch, Swarts City Dispatch (87LE1, 122L1, 136L14a). Blocks, Fresh, o. g., Very Fine	43.00
1158	★	Penny Express Co., 5c Blue, 5c Red (114L2, 114L3). Corner Margin Blocks, Very Fine	50.00
1159	★	Price's City Express, 2c Black on Green (119L3). Block of Nine, Mint, Very Fine & Fresh	40.00+
1160	★	Swarts' City Dispatch Post, (2c) Red (136L4). Complete Pane of 25, Brilliant Deep Color, Fresh & Very Fine (Photo)	500.00

1161	★	Teese & Co., (1c) Blue on Bluish (137L1a). Block, of two Tete-Beche Pairs, Clear to Large margins, light wrinkling, otherwise Very Fine (Photo)	50.00
1162	★	Wells, Fargo & Co., Pony Express, \$1.00 Red (143L3). Block, Very Fine (Photo)	100.00
1163	★	Wells, Fargo & Co., Pony Express, 25c Blue (143L8). Block, Large margins virtually all around, frame barely touched on T. R. stamp. Fine-Very Fine (Photo)	275.00

POSTAL STATIONERY

1164	✉	3c Red on Buff, Die 1 (U2). Size 3, Knife 2, Unused, Very Fine, Thorp #3, \$325.00, with P. F. Certificate (Photo)	250.00
1165	✉	3c Red. Star Die Entire (U26). A multicolor Patriotic Entire, Waving Flag, "Canton, N. Y., May 13, 1861" pmk. to Chicago. Very Fine & Scarce (Photo)	E. VI
1166	✉	3c+1c Combination Star Die on White (U28). Size 3, Knife 8, Unused, Very Fine, Thorp #79, \$120.00 (Photo)	110.00
1167	✉	3c+1c Combination Star Die on Buff (U29). Size 2, Knife 8, Unused, Very Fine, Thorp #78, \$115.00 (Photo)	100.00
1168	✉	3c+1c Combination Star Die on Buff (U29). Size 3, Knife 2, Unused, Very Fine, Thorp #80, \$115.00 (Photo)	100.00
1169	✉	6c Red on White (U181). Size 8, Knife 36, Wmk. 3, Printed Address, Unused, Very Fine, Thorp #752, \$60.00	—
1170	✉	12c Plum on Cream (U197). Size 7, Knife 34, Unused, Very Fine, Thorp #833, \$300.00 (Photo)	250.00
1171	✉	15c Orange on Cream (U200). Size 7, Knife 34, Unused, Very Fine, Thorp #839, \$300.00 (Photo)	250.00
1172	✉	24c Purple on Cream (U204). Size 7, Knife 34, Unused, two light folds in entire, far from stamp, otherwise Very Fine, Thorp #846, \$300.00 (Photo)	250.00
1173	✉	30c Black on Cream (U206). Size 7, Knife 34, Unused, Very Fine, Thorp #852, \$300.00 (Photo)	300.00
1174	✉	90c Carmine on Cream (U213). Size 7, Knife 34, Unused, Very Fine, Thorp #874, \$300.00 (Photo)	300.00
1175	✉	2c Red on Amber, Round "O" (U248). Size 3, Knife 48, Printed Return Address, Unused, Extremely Fine Example of this Rare Entire, Thorp #1011, \$750.00 (Photo)	750.00
1176	✉	90c Purple on Amber (U343). Light Purple Shade, Size 4½, Knife 49, Wmk. 7, Unused, Very Fine, Thorp #1539, \$85.00	—
1177	✉	2c Carmine, Entires, Re-cut Die (U395-U399). Specialized Collection of 322 Unused Entires, all identified, Nearly all Unused, some with Printed or typed address, all Diff., a Beautiful and Scarce Study, Very Fine, Thorp #1924-1957, \$1500.00	—
1178	✉	5c Blue on White, Airpost, Die 2 (UC2). Size 13, Knife 83, Wmk. 33, Used, opened at top and one side to show the wmk., Very Fine, Thorp #5010, \$150.00	—
1179	✉	10c Red, War Dept. on Amber (UO60). Size 3, Knife 41, Unused, Very Fine, Thorp #6236, \$300.00, with P. F. Certificate (Photo)	250.00
1180	✉	Wells, Fargo & Co., 25c Red Pony Express Imprint on 3c Pink on White, Entire (143LU3). Unused, Very Fine, with P. F. Certificate (Photo)	175.00

REVENUE STAMPS

1181	\$200.00 Green & Red, U. S. I. R. (R102c). Light ms. cancel, two partly nibbed perfs. at T., otherwise Fine (Photo)	100.00
1182	2c Orange & Black on Green, Center Inverted (R151a). Ms. cancel, Fine (Photo)	75.00

HUNTING PERMIT (DUCK) STAMPS

1183	★田 \$1.00 Hunting Permit (RW1). Block with B. Plate No., remnants of paper on one, others Mint, F.-V. F.	100.00
1184	★田 \$1.00 Hunting Permit (RW2). Block with B. Plate No., Mint, Fine-Very Fine (Photo)	150.00
1185	★田 \$1.00 Hunting Permit (RW3). Block, Mint, Very Fine	62.50
1186	★田 \$1.00 Hunting Permits (RW4, RW6, RW7). Blocks with B. Plate Nos., Mint, few natural gum bends, F.-V. F.	102.00
1187	★田 \$1.00 Hunting Permit (RW5). Block, few tiny gum skips, Mint, otherwise F.-V. F.	65.00
1188	★田 \$1.00 Hunting Permits (RW9, RW11-RW15). Blocks, all with Plate Nos., Mint, F.-V. F.	105.00
1189	★田 \$1.00 Hunting Permit (RW13). B. Plate No. 158449 Block of Six, Mint, Very Fine	25.00
1190	★田 \$1.00 Hunting Permit (RW14). T. Plate No. 159464 Block of Six, Mint, Very Fine	25.00
1191	★田 \$1.00 Hunting Permit (RW14). B. Plate No. 159462 Block of Six, Mint, Fine-Very Fine	25.00
1192	★田 \$1.00 Hunting Permit (RW15). B. Plate No. 160101 Block of Six, Mint, Very Fine	25.00
1193	★田 \$2.00 Hunting Permit (RW16). B. Plate No. 160791 Block of Six, Mint Very Fine	40.00
1194	★田 \$2.00 Hunting Permits (RW16-RW17, RW19-RW21). Blocks, with Plate Nos., Very Fine	125.00
1195	★田 \$2.00 Hunting Permit (RW17). T. Plate No. 161534 Block of Six, Mint, Very Fine	40.00
1196	★田 \$2.00 Hunting Permit (RW22). B. Plate No. 165284 Block of Six, Mint, Very Fine	37.50
1197	★田 \$2.00-\$3.00 Hunting Permits (RW22-RW23, RW25, RW32). Blocks, with Plate Nos., Mint, Very Fine	105.00
1198	★田 \$2.00 Hunting Permit (RW23). T. Plate No. 165826 Block of Six, Mint, Very Fine	37.50
1199	★田 \$3.00 Hunting Permit (RW26). B. R. Plate No. 167109 Block of Four, Mint, Very Fine	37.50
1200	★田 \$3.00 Hunting Permit (RW27). U. L. Plate No. 167503 Block of Four, Mint, Very Fine	38.00
1201	★田 \$3.00 Hunting Permit (RW28). U. L. Plate No. 167768 Block of Four, Mint, Very Fine	38.00
1202	★田 \$3.00 Hunting Permit (RW29). B. R. Plate No. 168073 Block of Four, Mint, Very Fine	40.00
1203	★田 \$3.00 Hunting Permit (RW30). T. R. Plate No. 168269 Block of Four, Mint, Very Fine	35.00
1204	★田 \$3.00 Hunting Permits (RW33-RW34). U. R. Plate No. Blocks of Four, Mint, Very Fine	70.00

SANITARY FAIR STAMPS

1205	★ Albany, N. Y. 10c Rose (WV1). Large margins, Fresh o. g., Very Fine (Photo)	40.00
------	---	-------

1206 ★	Albany, N. Y. 10c Rose (WV1). Frame Line on four sides, tiny thin, Very Fine appearance	40.00
1207 ★	Albany, N. Y. (WV1). Large margins, Thin, Very Fine appearance	40.00
1208 ★	Albany, N. Y., 10c Black (WV2). Frame Line shows all sides, Fine, Very Scarce	(Photo) 175.00
1209 ★	Albany, N. Y., 10c Black (WV2). Frame line shows four sides, close at T. L. corner, Fine, Very Scarce	(Photo) 175.00
1210 ★	Brooklyn, N. Y., 5c Black on Rosy Buff (WV6). Small margins touching frame, Thin, Fine appearance, Extremely Scarce	(Photo) 325.00
1211 ★	Brooklyn, N. Y., 10c Green (WV7). Large margins, Very Fine & Rare	(Photo) 450.00
1212 ★	Brooklyn, N. Y., 10c Green (WV7). Large margins, slight thin, mostly in top margin, Very Fine appearance	(Photo) 450.00
1213 ★	New York, N. Y., 10c Blue, "Eagle" (WV8). Three large margins, clear at top, Fine & Scarce	35.00
1214 ★	Philadelphia, Pa., 10c, 20c, 30c "Eagle" (WV11-13). Fine set, two o. g.	39.00
1215 ★	Philadelphia, Pa., 10c, 20c, 30c "Eagle" (WV11-13). Fine set, two o. g.	39.00
1216 ★	Springfield, Mass. 10c Lilac (WV14). Fresh, o. g., Three large margins, close at B., Fine & Scarce	50.00

CONFEDERATE STATES

1217	Petersburg, Va., 5c Red (65X1). Pos. 4, Huge Margins, showing part of next stamp, to barely touched at right, tied by Blue Petersburg pmk. Large portion of folded Febr. 12, 1862 letter	100.00+
1218 ☒	Unionville, S. C., July 14 in Clear Circle, ms. "Paid 10 cts." and Red 2 Str. Lines. Unitet States, "Paid 6d" on cover to Canada, part of back missing, minor scorch at T. R., otherwise Fine, Scarce usage	E. IV
1219 ★☐	5c Dark Blue, St. 2 (4a). Mint Block. Ample to Large margins; Each a prominent plating variety, incl. Double Top ornaments, Crack across cravat, guide dots, etc. Couple of tiny gum toning spots, still Very Fine	(Photo) 65.00+
1220 ★☐	5c Blue, London Print (6). Mint Block of 16(4x4). Three Large margins, close to just touching at top, Fresh & Very Fine	44.00+
1221 ★☐	2c Red Brown, 20c Green (8, 13). Blocks, o. g., Very Fine	69.50
1222 ★☐	10c Milky Blue, 10c Dark Blue (K. & B.) (11a, 12d). Blocks, Latter in Vertical Block of 8, Dried gum, Very Fine	34.00+
1223 ★☐	1c Orange (14). Block, Margins All Around, Very Fine	(Photo) 120.00
1224 ☒	Patriotic Covers, Lincoln-Davis Prize Fight, 3rd & 4th Round of the series of five. Unused, Very Fine & Scarce over-all Caricatures	E. II

U. S. LARGE LOTS & COLLECTIONS

1225	U. S. Balance of Collection, 1845-1903, 411 Used & Unused Stamps, incl. 1861 Issues to 24c, Grills to 24c, 1869 Issue to 30c, 1890-98 Issues to \$1.00, incl. Strips, Blocks, Proofs, Spec. Delivery, Locals & Carriers, Officials, Match & Medicine, Newspapers, Dues, many have faults, Balance F.-V. F.	E. IX
1226 ★	1c-30c 1893-1919 Issues, 39 Unused Stamps, 27 Diff., incl. #345 Block, #461, Coils, a few have faults, Mostly Fine-Very Fine	204.66
1227 ★☐	U. S. Collection, 1908-40, Collection of 796 Unused Stamps, all in Blocks of Four or Six, incl. Plate No. Blocks, and 2 Souvenir Sheets, Attractive Range of Issues with Many Better items, Nearly all F.-V. F.	602.25

1228 ★	U. S. Commems., Postage, Airposts, 1921-70, Approx., 4250 Mint Stamps, Nearly all in Cpl. Sheets of 32, 48, 50 or 100, Virtually all F.-V. F.	E. IX
1229 ★	U. S. 20th Century, Balance of Collection, 132 Mostly Unused Stamps incl. Blocks, Plate No. Blocks, Many Better items, Cpl. sets, Mostly F.-V. F.	E. VII
1230 ☒	U. S. FIRST DAY COVERS, 1929-70, approx. 1000 First First Day Covers, Wide Range of Issues, incl. Singles, Blocks, Coils, Airposts, Very Fine	E. VIII
1231 ★☐	Blocks & Booklet Panes, Balance of Collection, 22, Eleven Var., most booklet panes with Plate Number; Incl. Cross- Gutter Block #631, 5c Air Post #C12 & other better items. Mixed condition V. G.-Very Fine	160.15
1232 ★☐	Plate Number Blocks, Balance of Collection, 25 Blocks, all diff. as to numbers or positions, betw. #375 & 685, some mint, a few minor faults, nearly all Fine-Very Fine	223.50
1233 ★☐	Plate No. Blocks, 1931-49, Collection of 173 Diff. Plate No. Blocks of Four or Six, Virtually all F.-V. F.	467.85
1234 ★☐	Blocks & Plate Blocks, 1934-1970, Several Hundred, Mostly Plate No. Blocks, Wide Range of Issues, Includes Air Post, some Better Issues, Many Diff., Nearly All Very Fine, Useful Lot	E. VIII
1235 ★☐	Plate No. Blocks, 1935-69, Mounted Collection of 517 Nearly All Diff. in Three Three Ring Binders, includes Regulars, Commems & Air Post, Many Better Values, Nearly All Very Fine	734.38

U. S. WHOLESALE LOTS

1236 ★	2c Carmine, Coil #411, 17 pairs, 7 are Guide Line, 10 Paste-Ups, V. G.-Fine, Mint	80.00+
1237 ★	2c Carmine, Coil #411 (50). In pairs & strips, V. G.-Fine, Mint	75.00
1238 ★	2c Carmine, Coil #411, (100). In mint Strips of Four, V. G.-Very Fine	150.00+
1239 ★☐	2c Von Steuben #689(130). In part Sheets of 50 or 30, incl. two B. Plate No. 20267 Blocks, Mint, F.-V. F.	69.35
1240 ★	10c Authors, Poets, Educators, Inventors #863(36), #868(36), #873(56), #893(4). Mostly in Blocks or Multiples, Virtually all Mint, F.-V. F.	197.60
1241 ★☐	5c Flags #909(100), #911-919(10 each), #920(90). First in Cpl. Sheets of 50, others in Name Blocks of Ten, Mint, Very Fine	118.18
1242 ★☐	4c Hammar skjold #1203(132). All in Plate No. Blocks of Four, Very Fine	23.10
1243	Postal Telegraph, 5c Pink, 25c Blue, #15TO29(199), #15TO30(112). Used, mostly ms. cancels, F.-V. F.	—

U. S. POSSESSIONS

1244 ★	CANAL ZONE, 1904, 5c Blue (12d var.). "Panama" Double at left, reading up & down, normal at right, reading down, Unlisted variety, Very Fine (Double "Panama" cats. \$110.00)	(Photo) —
1245 ★	— 1924-49, Collection of 85 Mostly Unused Stamps, incl. Opts., Pictorials, Commems., Airposts, Officials, Several Cpl. sets, such as 10th Anniversary, F.-V. F.	151.93
1246 ★	GUAM, 1899, \$1.00 Black, Ty. II (13). Fresh, large part o. g., perfs barely touch at R., Fine for this rare stamp, with P. F. Certificate (Photo)	650.00
1247 ★☐	PHILIPPINES, 1914, 10c Dark Blue, Perf. 10 (280). Top Imprint & Plate No. 34792 Block of Ten, Very well centered, tiny dimple in one, A Very Fine & Scarce Block (Cat. \$74.00 as ordinary block)	—
1248 ★	— 1917-45, Collection of 161 Unused Stamps, incl. Pictorials, Commems., Airposts, Dues, Officials, Japanese Occupations, Mostly in Cpl. sets, F.-V. F.	126.72
1249 ★	PUERTO RICO, 1942, 30c Vermilion, Boutwell Revenue (RE41A). Light wrinkle, otherwise Very Fine, this value is believed to have never been placed in use, Rare	(Photo) 650.00

UNITED NATIONS

1250	★	1951, 1c-\$1.00 First Issue, Air Post (1-11, C1-C4). Mint Inscription Blocks, includes extra #C3 (distinct shade), Very Fine Sets	141.10
1251	★	1952, 5c Charter (12). Four Cpl. Sheets of 50, some separation, Mint, Very Fine	210.00
1252	★	1952-57, 3c-8c Commems (12-28, 31-37, 39-52). Mint Inscription Blocks, Very Fine Sets	247.00
1253	★	1954, 3c-8c Human Rights (29-30). Mint Inscription Blocks, Very Fine Set	130.00
1254	★	1955, 3c-8c Anniversary Souvenir Sheet (38). Mint, Very Fine	120.00
1255	★	1955, 3c-8c Anniversary Souvenir Sheet (38). Mint, Very Fine	120.00
1256	★	1955, 3c-8c Anniversary Souvenir Sheet (38). Mint, Very Fine	120.00
1257	★	1955, 3c-8c Anniversary Souvenir Sheet (38). Mint, Very Fine	120.00
1258	✉	1955, 3c-8c Anniversary Souvenir Sheet (38). Tied on Cacheted, Un-addressed First Day Cover, Very Fine	60.00

GENERAL FOREIGN

1259	★	ANDORRA, 1955-57, 1fr-500fr Views, Airposts (124-136, 138-139, 142, C2-C4). Blocks, Mint, Very Fine	103.68
1260	★	ANTIGUA, 1932, 5/- Tercentenary (76). Centered slightly to left, Very Fine (Photo)	75.00
1261	★	ARGENTINA, 1935-57, Collection of 172 Unused Stamps & 5 Souvenir Sheets, incl. Pictorials, Commems., Semipostals, Many Cpl. sets, Values to 50p, also some Bolivia, Colombia, etc., F.-V.F.	E. IV
1262	★	AUSTRALIA, 1908-31, 2p-5/ Officials, Postage Dues (CO1, O1-O2, J34-J36). 3p pinpoint hinge thin, 2/ creased, others F.-V.F.	164.50

AUSTRIA

1263	★	1908, 10k Franz Josef (127). Very Fine (Photo)	100.00
1264	★	1928, 10g-40g Hainish (B77-B80). Blocks, Mint, F.-V.F. set	80.00
1265	★	1931, 10g-1s Poets (B93-B98). Very Fine set	72.00
1266	★	1932, 12g-1s Artists (B100-B106). 1s faint gum wrinkle, V.F. set	96.00
1267	★	1933, 12g-50g Ski Concourse (B106-B109). F.-V.F. set (Photo Ex)	190.00
1268	★	1933, 12g-64g Vienna Relief (B112-B117). Very Fine set	119.00
1269	★	1934-35, 12g-64g Architects, Military Leaders (B122-B127, B132-B137). Very Fine sets	90.00
1270	★	1948, 20g-1.40s Artists (B245-B251). Blocks, Mint, Very Fine set	92.60
1271	★	1949, 40g-1.40s Children (B260-B263). Blocks, Mint, Very Fine set	128.00
1272	★	1965, 1.50s-5s WIPA (B135-B320). Sixty-Five Mint Sets, incl. One Complete Set of Sheets of 50, also few First Day Covers & four "Neudruck" Souvenir Sheets, Very Fine	284.97+
1273	★	BASUTOLAND, 1953-63, ½p-10/, ½c-1r Elizabeth Issues (45-85). 49 Diff. Stamps, incl. Opt. Types, Very Fine	116.89
1274	★	BELGIUM, 1915, 5fr Deep Blue (121). Fine (Photo)	75.00
1275	★	— 1932, 10fr Cardinal Mercier (B122). Very Fine (Photo)	100.00
1276	★	— 1933, 5c-2.50fr Orval (B132-B141). Very Fine	237.50
1277	★	BULGARIA, 1931, 1L-50L Balkan Games (237-243). F.-V.F. set	63.50

CANADA

1278		1851-55, 3p-10p Province Issues (1, 4, 5, 7). Margins to in, 6p repaired, Fresh looking	727.50
------	--	---	--------

1279 P	1851, 12p Black, India Proof (3P). Red "Specimen" Opt., minute thin speck, V. F. appearance (Photo) Holmes	165.00
1280 P	1851, 12p Black, India Proof (3P). Red "Specimen" ovpt. Faint thin spot, Very Fine appearance (Photo) Holmes	165.00
1281	1852, 3p Red on Thin Paper (4d). A Major Re-Entry, Beautiful Color, Ample to Huge Margins, Very Fine, a Beautiful Stamp (Photo)	55.00+
1282	1855, 6p Greenish Gray (5b). Large to Huge Margins, Rich Color & Impression, Light Cancel, barest trace of corner bend, Extremely Fine appearance, a Gorgeous Stamp (Photo)	225.00
1283	1858, ½p Rose, Perforated (11). Well Centered, showing perfs clear of design all around, barely visible ms. cancel, appears unused, Very Fine (Photo)	150.00
1284 ★	1888, 3c Bright Vermilion (41). U. R. Sheet Corner Strip of Four with "THREE CENT", Mint, Brilliant, F.-V. F.	14.00+
1285 ★	1893, 20c-50c Victoria (46-47). Fresh, o. g., Very Fine	85.00
1286 ★	1897-1935, ½c-13c Commems. (50-54, 141-145, 209-216). #210 in Block, Exceptionally Fine	44.75
1287	1897, 50c Jubilee (60). Lovely Rich Color, Neat Town pmk., Very Fine	30.00
1288	1897, \$1.00 Jubilee (61). Neat town pmk., Very Fine (Photo)	150.00
1289	1897, \$1.00 Jubilee (61). Neat Grid Cancel, tiny tear at top, V. F. appearance (Photo)	150.00
1290	1897, \$2.00 Jubilee (62). Light crease, Fine appearance	65.00
1291	1897, \$2.00 Jubilee (62). Roller Cancel bit smudged, Fine	65.00
1292	1897, \$2.00, \$4.00 Jubilee (62, 64). Well Centered, first has thin spot, last bit faded	265.00
1293	1897, \$3.00 Jubilee (63). Small faults, Light smudgy cancel, as often	200.00
1294	1897, \$5.00 Jubilee (65). Light crease at bottom, V. F. appearance (Photo)	200.00
1295	1897, \$5.00 Jubilee (65). Small corner crease, Fine appearance (Photo)	200.00
1296	1897, \$5.00 Jubilee (65). Smudgy roller cancelled as often, Well centered	200.00
1297 ★	1908, ½c-20c Quebec (96-97, 99, 102-103). Mint, Very Fine, Exceptionally Choice	80.25
1298	1908-39, ½c-\$1.00 Pictorials, Commems (96-103, 141-159). Complete Used Sets, few tiny trivial faults, Mostly Fine-Very Fine	134.40
1299 ★	1912-24, 1c-3c Admiral, Coils (123-124, 131-134). F.-V. F.	66.75
1300 ★	1912-24, 1c-3c Admiral, Coils (125-132, 134). Pairs, F.-V. F.	60.00
1301 ★	1928-29, 1c-\$1.00 Geo. V, Views (149-159). F.-V. F. set	127.25
1302 ★	1928-29, 1c-20c Geo. V, Views (149-157). Blocks, Mint, F.-V. F.	89.00
1303 ★	1928-31, 1c-5c Geo. V Booklet Panes of Six (149a, 150a, 153a, 163c, 164a, 165b, 166c). Fine-Very Fine lot	74.25
1304 ★	1928-29, 10c-\$1.00 Views (155-159). Fine	115.25
1305 ★	1930-31, 1c-3c Geo. V Booklet Panes of Four (163a, 166a, 167a). Fine-Very Fine set	90.00
1306 ★	1935-46, 1c-\$1.00 Geo. V, VI, Views (217-227, 249-262, 268-273). Mint, V. F. sets	63.00
1307 ★	1935, 1c-\$1.00 Geo. V, Views (217-227). Blocks, Mint, Very Fine Set	92.00
1308 ★	1938, 10c-50c Views (241, 241a, 242-244). Blocks, Mint, Very Fine	92.00
1309 ★	1942-43, 1c-\$1.00 War Effort (249-262). Blocks, Mint, Very Fine set	100.00
1310 ★	1946, 8c-\$1.00 Views (268-273). Blocks, Mint, Very Fine set	60.00
1311 ★	1875, 8c Blue, Registry (F3). Well Centered, Very Fine (Photo)	85.00
1312 ★	1875, 8c Blue, Registry (F3). Few perf tips tiny bit blunted, still Very Fine (Photo)	85.00
1313 ★	1949-50, 1c-\$1.00 First Officials (O1-O10). Very Fine set	89.25
1314 ★	1949-50, 1c-\$1.00 First Officials (O1-O10). Very Fine set	89.25
1315 ★	1950-51, 1c-\$1.00 Officials (O16-O27). Very Fine sets	71.69
1316 ★	1950-51, 10c-\$1.00 Officials (O25-O27). Mint, Very Fine	58.25

1317 ★	Officials, 1937-63, Collection of 81 Mostly Unused Stamps, incl. Five Hole & Four Hole Perforations, OHMS and G Overprints, several Cpl. sets, Values to \$1.00 F.-V.F.	E. IV
1318 ★	1859-1971, Collection of 1538 Nearly all Unused Stamps & 103 Booklet Panes, incl. Large, Small Queens, Jubilees to 15c, Victorias to 20c, Quebec, Admirals Cpl., Commems., Airposts, Dues, Officials, Special Delivery, Coils, a few have small faults Balance F.-V.F.	E. XII
1319 ★	CHINA, 1923, \$1.00-\$20.00 Gate (265-269). Fine	82.50
1320 ★	COLOMBIA, 1920, 10c Multicolor, Air Navigation Co. (C4). Large margins, Fresh colors, couple of tiny surface abrasions, otherwise Very Fine, Rare	(Photo) 800.00
1321 ★	COSTA RICA, 1941, 5c-1col Soccer (201-208). One low value thin speck, otherwise Very Fine Set	79.50
1322 ★	CYPRUS, 1953, 2m-£1 Elizabeth, Independent Issues (167-182, 198-228). F.-V.F. sets	73.61
1323 ★	— 1960, 2m-£1 Republic (183-197). Mint, V.F. set	103.55
1324 ★	DENMARK, 1912, 5kr Post Office (82). Fine	140.00
1325 ★	— 1927-60, 312 Unused Stamps, all in Blocks, incl. Pictorials, Commems., Values to 5kr, V.F. lot	146.36
1326 ★	DOMINICA, 1903, 5/- Brown & Black, Edw. (34). Very Fine	(Photo) 80.00
1327 ★	FALKLAND ISLANDS, 1933, 5/- Centenary (74). Very Fine	(Photo) 175.00
1328 ★	— 1933, 10/- Centenary (75). Very Fine	(Photo) 135.00

FRANCE

1329	1849, 1fr Carmine (9). Large to Huge Margins, showing part of next stamp, Rich Color, tiny corner crease, entirely in margin, Extremely Fine appearance	(Photo) 175.00
1330	1853, 1fr Lake (21). Large to Huge Margins, Beautiful Color & Impression, small tear at bottom, Very Fine appearance	(Photo) 500.00
1331 ★	1870, 30c Brown on Yellowish, Bordeaux (46). Large Margins, Fresh, o. g., Very Fine, signed Brun	(Photo) 110.00
1332 ★	1877, 75c Carmine on Rose (83). Fresh, o. g., Very Fine	(Photo) 250.00
1333 ★	1926, 10fr-20fr Allegory (131-132). Very Fine	85.00
1334 ★	1921-59, 15c-25fr Booklet Panes (Betw. 163a-756a). Ten Diff. Unexploded Booklets, F.-V.F.	107.00
1335 ★	1923, 1fr Bordeaux (197). Fine	(Photo) 135.00
1336 ★	1923, 1fr Bordeaux (197). Used, Fine	(Photo) 135.00
1337 ★	1926, 55c on 60c Light Violet, Louvre Magazine Precancel (236). Unused, Fine	55.00
1338 ★	1929, 2fr Le Havre (246). Fine	(Photo) 175.00
1339 ★	1929, 2fr Le Havre (246). Perfs touch at top	(Photo) 175.00
1340 ★	1929-31, 2fr-10fr Views (247, 249, 251, 263). F.-V.F.	70.00
1341 ★	1931, 20fr Red Brown, Ty. I (253). Fine	75.00
1342 ★	1935-38, 20c-3.50fr Commems. (299-314). Very Fine	92.05
1343 ★	1964 1fr Philatelic (1100). Cpl. Sheet of Eight, Mint, Very Fine	64.00+
1344 ★	1961-71, 50c-1fr Paintings (Betw. 1014-1297). Cpl. set of 44 Diff., Blocks, Very Fine	181.00
1345 ★	1917-26, 2c-5fr Orphans (B3-B7, B21-B23). Fine Lot	114.40
1346 ★	1917, 35c-1fr Orphans (B7-B9). Minor imperfections, V.F. appearance	180.00
1347	1917, 5fr Orphans (B10). Used, small sealed tear, Fine appearance	(Photo) 325.00
1348 ★	1927-31, 40c-1.50fr Sinking Fund (B24-B26, B28-B33, B35-B37, B39-B41). Five Cpl. sets, Virtually all F.-V.F.	122.55

1349 ★	1928, 1.50fr Dull Blue, Allegory (B27). Very Fine	55.00
1350 ★	1928-31, 1.50fr Alegories (B27, B34, B38). Fine-Very Fine	140.00
1351	1928-31, 1.50fr Allegories (B27, B34, B38). Used, Very Fine	140.00
1352 ★	1935-39, 20c-1.75fr Semipostals (Betw. B42-B85). 32 Diff., F.-V. F.	134.45
1353 ★	1937-39, 30c-1.75fr Semipostals (B64-B85). F.-V. F.	94.35
1354 ★	1952-70, 20c-25fr Red Cross Booklet Panes (Betw. B274a-B443a). 19 Diff. Booklet Panes, with original Covers, Very Fine	141.25
1355 ★	1952-71, 25c-25fr Semipostal Booklet Panes (Betw. B274a-B452a). 20 Diff. Unexploded Booklets, Very Fine	43.05
1356 ★	1936, 50fr Ultramarine & Red, Airpost (C15). Very Fine (Photo)	200.00
1357	1936, 50fr Ultramarine & Red, Airpost (C15). Used, negligible pinpoint thin speck, V. F. appearance	85.00
1358 ★	1936, 10fr South Atlantic Flight (C17). Very Fine (Photo)	90.00
1359 ★	1936, 10fr South Atlantic Flights (C17). Very Fine (Photo)	90.00
1360 ★	1947-5, 100fr-1000fr Airposts (C22-C28). Very Fine	56.95
1361 ★	1954, 100fr-1000fr Airplanes (C29-C32). Very Fine set	65.85
1362	1849-1969, Collection of 1796 Nearly all Used Stamps, incl. Imperfor- rates, Napoleon to 5fr, Sage to 5fr, Pictorials, Pexip Souvenir Sheet, Commems., Semipostals, Airposts, incl. C1-C2, 50fr Green, 10fr South Atlantic, Postage Dues, some have small faults, Balance F.-V. F.	3,771.05
1363 ★	1849-1970, Collection of 1682 Mostly Unused Stamps & 1 Souvenir Sheet, incl. Imperforates, Pictorials, Commems., Semipostals, Airposts, Dues, Many Cpl. sets, High Values, a few have small faults, but Most are F.-V. F.	2,208.00
1364 ★	1849-1952, Collection of 1035 Mostly Unused Stamps & 2 Souvenir Sheets, incl. Imperforates, Pictorials, Commems., Semipostals, Airposts, Many Better items, incl. Strasbourg Souvenir Singles, 50fr Airposts, #C14, C15, a number of earlies have faults, Balance Nearly all F.-V. F.	E. XIII
1365 ★	1849-1971, Collection of 1892 Nearly all Unused Stamps & 1 Souvenir Sheet, incl. Pictorials, Commems., Semipostals, Airposts, Nearly all in Cpl. sets, Many Better Values, Nearly all F.-V. F.	E. XII
1366 ★	1853-1970, 565 Mostly Unused Stamps, incl. Cpl. Sheet of Stamp Centen- ary, 10 Booklet Panes, incl. 5 Cpl. Booklet, Commems., Semipostals, 4 FDC, Study of Cancellations, Nearly all F.-V. F.	E. VIII
1367 ★	1921-70, 964 Unused Stamps, all in Unused Blocks, incl. Pictorials, Commems., Semipostals, Airposts, Many Cpl. sets, Many Better, F.-V. F.	546.07
1368 ★	1935-59, 28 Unused Stamps, incl. Commems., Semipostals, Airposts, Values to 1000fr, Nearly all V. F.	190.75
1369 ★	FRENCH COLONIES, 1877, 2c-20c Sage, Ty. II (30-34). Margins all around, Fresh, o. g., 15c light gum crease, others Very Fine	135.00
1370 ★	GAMBIA, 1869, 4p Brown (1a). Margins all around, Fresh, Very Fine (Photo)	150.00
1371 ★	— 1874, 6p Blue (4). Margins all around, Fresh, small part o. g., minor surface rub, still Very Fine	130.00

GERMANY

1372 ★	1948, 10pf-50pf Buildings, Perf. 14 (641a, 643a, 649a, 651a, 653a). Blocks, Mint, several have light creases, otherwise V. F. lot	328.00+
1373 ★	1952, 70pf, 90pf Post Horn (683, 685). Mint, Very Fine	127.50
1374 ★	1957, 10pf-90pf Pictorials, Commems. (754-789). Blocks, Mint, Very Fine	72.72
1375 ★	1925-29, 5pf-50pf Coats of Arms (B12-B18, B23-B32). F.-V. F. sets	123.55
1376 ★	1930-32, 4pf-50pf Castles (B34-B41, B44-B48). F.-V. F. sets	87.95
1377 ★	1933, 3pf-40pf Wagner (B49-B54, B55a, B56-B57). Very Fine set	108.30

1378	1935, 3pf-25pf Ostropa Souvenir Sheet (B68). Exposition pmks., browned gum as always, Very Fine for this	110.00
1379	1912, Pale Violet, Semi- Official Airpost (Michel #3). Used, light crease, minute thin speck in one perf. tip, V.F. appearance	Michel DM 1200.00
1380	✉ 1926-31, 50pf Eagle, 1m Zeppelin (C31, C35). With additional 30pf on Cacheted Aug. 19, 1933, South-America Flight Cover, Very Fine (Sieger #226A)	E. II
1381	★ 1931, 1m-4m Polar Flight (C40-C42). 1m tiny thin speck, otherwise Very Fine Set	(Photo Ex) 322.50
1382	★ 1930, 2m-4m South America Flight (C38-C39). 4m bit heavily hinged, Very Fine Set	225.00
1383	✉ 1930, 2m South America Flight (C38). On Cacheted Zepp. Cover, Very Fine	67.50+
1384	✉ 1933, 1m-2m Chicago Flight (C43-C44). On separate Cacheted Zepp. Covers, microscopic speck on 1m, other V.F.	130.00+
1385	★ — Offices in Morocco, 1906, 2p50c, 6p25c Surcharges (43, 44). Very Fine	70.00
1386	★ — Offices in Turkey, 1¼pi-25pi (46-49, 51, 52, 54). Fine-Very Fine	98.50
1387	★ GIBRALTAR, 1912, £1 Violet & Black on Red (75). Fine	(Photo) 65.00
1388	★ — 1927, £1 Orange & Black (92). Mint, one slightly blunted perf. tip, otherwise Very Fine	(Photo) 75.00
1389	★ — 1953-63, ½p-£1 Elizabeth Issues (131-163). Very Fine sets	96.35
1390	★ GOLD COAST 1916, 20/- Violet & Black on Red (80). Very Fine (Photo)	55.00
(Apparent damage to perfs. is due to faulty illustration. Stamp is perfect.)		
1391	★ — 1925, 15/- Dull Violet & Green, Die I (94a). Mint, Very Fine (Photo)	80.00
1392	★ — 1925, 15/- Dull Violet & Green, Die II (94a). Mint, Perfs barely touch at top, Fine	(Photo) 80.00
1393	★ — 1921, £2 Green & Orange (95). Very Fine & Scarce	(Photo) 250.00

GREAT BRITAIN

1394	1840, 1p Black (1). Large Margins, Red M C Cancel, Very Fine (Photo)	27.50
1395	1840, 1p Black (1). Large to Huge Margins, Red M C cancel, tiny faint thin spot, Extremely Fine Appearance	27.50
1396	★ 1929, £1 Black, Postal Congress (209). Very Fine	(Photo) 200.00
1397	★田 1952-54, ½p-1/6 Elizabeth (292-308). Blocks, Mint, Very Fine set	144.32
1398	★ 1952-63, ½p-£1 Elizabeth Issues (Betw. 292-400). Collection of 182 Unused Stamps incl. Graphite Lnes, Phosphorescent, F.-V.F.	241.66
1399	★ 1955, 2/6-£1 Elizabeth (309-312). Very Fine set	75.00

GREECE

1400	★ 1896, 2d Olympics (126). Fresh, o.g., light crease, Fine appearance	(Photo) 90.00
1401	★ 1896, 5d Olympics (127). Fresh, o.g., centered to top	(Photo) 225.00
1402	★ 1900-01, 5L-2d Olympics Surcharges (159-163). Fresh, o.g., Fine-Very Fine Set, Scarce	270.00
1403	★ 1906, 5d Olympics (197). Very Fine	(Photo) 110.00
1404	★ 1934, 8d Blue, Stadium (381). Fine	40.00
1405	★ 1935-59, 162 Unused Stamps, incl. Blocks, with Pictorials, Commems., Airposts, Virtually all in Cpl. sets, Nearly all Very Fine	203.71
1406	✉ GREENLAND, 1945, 1ö-5kr Pictorials (8-16). Tied by "Godthaab Feb. 1, 1945" pmks. on legal size First Day Cover, Very Fine	44.50+
1407	★ HONDURAS, 1925, 25c on 1c Chocolate, Air Post (C10). Well Centered, tiny thin in top perf., Very Fine appearance	75.00

1408	✉	HONG KONG, 1890, 10c Violet on Red (44). Tied by Shanghai pmk. on face, "Kobe", "Yokohama" transits on flap of 1900 cover to U. S., Fine Example of Treaty Post Usage	E. IV
1409	★	ICELAND, 1930, 3a-10kr Parliament (152-166). 2kr blunted corner perf., otherwise F.-V. F. set	129.20
1410	★	— 1935-43, 3a-5k Commems. & Pictorial (195-198, 209-211, 213-216, 229, 230). 13 var. Very Fine	54.21
1411		IRISH CANCELLATIONS, 1922-36, Collection of Many thousands of Stamps, on small pieces, forming an extensive showing of pmks, on 1922 Opt. Issues, Pictorials, on British Stamps used in Ireland, in 9 Albums, F.-V. F.	E. VIII
1412	★	ISRAEL, 1948, 500m Red Brown, Coin (8). Very Fine (Photo)	225.00
1413	★	— 1963, 12a Press, Sheet of 16 (241a). Slight separation between few stamps, otherwise Very Fine	37.50
1414	★	ITALIAN COLONIES, 1934, 50c-50L Soccer, Air Post (C29-C35). Cpl. set, 50L has small natural inclusion, otherwise Very Fine	70.70
1415	★	ITALY, 1863, 5c Slate Green, 10c Buff (26-27). Fresh, minute flaws, V. G. appearance	475.00
1416	★	— 1877, 20c Orange (36). Fresh, centered slightly B. L. Fine (Photo)	55.00
1417	★	— 1923, 5L Manzoni (170). Fine (Photo)	250.00
1418	★	— 1948, 50L-100L Unification (505-506). Mint, Very Fine	70.00
1419		— 1945-59, Collection of 322 Used Stamps in Stockbook, incl. Pictorials, Commems., Airposts, Nearly all F.-V. F.	263.28
1420	★	JAMAICA, 1956, ½p-£1 Elizabeth (159-174). Blocks, Mint, V. F. set	72.24

JAPAN

1421	★	1874, 4s Rose, Foreign Wove Paper (24). Fresh unused, Very Fine (Photo)	225.00
1422	★	1913, ½s-20s Chrysanthemum (115-123). A few have small perf. flaws, or traces of toning, Balance F.-V. F.	152.00
1423	★	1913, 25s Olive Green (124). Very Fine (Photo)	67.50
1424	★	1913, 1y Yellow Green & Maroon (125). Mint, Very Fine (Photo)	350.00
1425	★	1939, 2s-20s National Parks Souvenir Sheet (293a). Mint, Very Fine	35.00
1426	★	1949, 8y Postal Week Souvenir Sheet (479a). Very Fine	125.00
1427	★	1949, 8y Postal Week Souvenir Sheet (479a). Light crease in one, otherwise Fine Sheet	125.00
1428	★	1949-64, Collection of 572 Unused Stamps, all in Blocks, incl. Pictorials, Commems., Airposts, F.-V. F.	322.72
1429		1958-59, 5y-30y Commems (Betw. 651-684). Fifteen Diff., each mounted in folder with Metal Replica of Stamp, Very Fine and Attractive	E. VI
1430	★	1966-70, 70 Cpl. Sheets of 5, 10 or 20, all Diff., also 7 Souvenir Sheets, Very Fine	418.50
1431	★	1934, 9½s-33s Airpost Souvenir Sheet (C8). Mint, Very Fine	300.00
1432	★	LAOS, 1954, 2pi-50pi Anniversary (25-26, C13). Mint, Very Fine set	110.00
1433	★	— 1951-71, 215 Unused Stamps & 16 Souvenir Sheets, Nearly all Diff., Nearly all in Cpl. sets, Very Fine	169.99
1434	★	LIBYA, 1929, 5L Third Fair (B22). Very Fine (Photo)	90.00
1435	★	— 1929, 5L Third Fair (B22). Fine	90.00
1436	★	— 1933, 10c-10L Seventh Fair (B48-B54). Very Fine set	81.45
1437	★	LEICHTENSTEIN, 1930, 3r-2fr Pictorials (94-107). Fine-Very Fine set	151.85
1438	★	— 1933, 25r-1.20fr Views (108-110). Very Fine set (Photo Ex)	146.50
1439	★	1957-58, 10c-1.50fr Pictorials, Commems (312-314, 317-328). Blocks, Mint, Very Fine sets	105.00
1440	★	— 1927-32, 5r-30r Semipostals (B4-B13). F.-V. F. sets	78.50
1441	★	LUXEMBOURG, 1957-59, 20c-5fr Pictorials, Commems, (324-345, 349-353). Blocks, Mint, V. F. sets	123.72

1442 ★ — 1935, 5c-20fr Intellectuals (B65A-B65Q). Complete Set, Very Fine
(Photo Ex) 402.75

1443 ★ **MALAYA, Federated Malay States, \$25.00 Green & Orange (13A).** Without gum, a single partly blunt perf. tip, tiny toned speck, otherwise a Very Fine example of this rarity, Ex-Jarvis (Photo) 2,000.00

1444 ★ — 1952-63, Collection of 289 Unused Stamps, incl. Pictorials, Commems., Variety of Federated States, Many Cpl. sets, F.-V. F. 183.46

1445 ★ **MALTA, 1925, £1 Carmine Red & Black (114).** Very Fine, though a bit oxidized 45.00

1446 ★ — 1953-63, ¼p-£1 Elizabeth Issues (241-293). Very Fine sets 84.98

MEXICO

1447 ★ **1887, 3c Scarlet, Perf. 6 (191A).** Fresh, o. g., well centered, Very Fine
(Photo) 50.00

1448 ★ **1899, 5p Carmine & Black (303).** Fresh, Large part o. g., light crease, V. F. appearance 75.00

1449 ★ **1934, 5p University (705).** Fine (Photo) 70.00

1450 ★ **1899, 1c Green, 5c Dark Blue (294, 297).** Cpl. Sheet of 100 of First, Multiple of 75 of Last, minor separations & gum toning, otherwise F.-V. F. 117.50

1451 ★ **1915, 1c-10c Revolutionary Pictorials (501-511).** Cpl. Sheets of 100, some separations, #509 in two halves, Mostly F.-V. F. 200.00+

1452 ★田 **1915, 1p Brown & Black, Imperforate (513 var.).** Part Sheet of 80, Mint, small tears in selvage affect four stamps, others Very Fine, Celis Cano p. 4000.00 E. VII

1453 ★ **1947, 10c Violet (844 var).** Cpl. Sheet of 90, T. Sheet Margin shows partial, smeared impression of an additional row of stamps, Very Fine Freak E. V

1454 **MODENA, 1852, 15c, 25c Coat of Arms (3-4).** Huge Margins, Light Cancels, Extremely Fine Gems 15.00

1455 ★田 **MONACO, 1955, 100fr-1000fr Birds, Perf. 11 (C41-C44).** Blocks, Mint, Very Fine set 396.00+

1456 ★田 **Netherlands, 1949, 5c-60c Juliana (306-318).** Blocks, Mint, Very Fine set 67.92

1457 ★田 — 1957-64, 4c-30c Semipostals (B311-B315, B321-B325, B336-B391). Blocks, Mint, Very Fine sets 109.40

1458 匣 — 1930, 40c-1½g Air Post (C4-C6). Tied with additional franking #161 on Cacheted DO-X Flight Cover, Amsterdam to New York, "Rio de Janeiro" Backstamp, Very Fine AAMC 25.00

1459 ★ — 1951, 15g-25g Seagull (C13-C14). Mint, Very Fine Set (Photo) 120.00

1460 ★田 **NETHERLANDS ANTILLES, 1950-61, 180 Unused Stamps,** all in Mint Blocks, Very Fine 106.92

1461 ★ **NEWFOUNDLAND, 1865, 24c Blue on White Paper (31a).** Fresh, Deep Shade, Centered to top, Fine Gibbons £ 50

1462 ★ — 1933, 1c-32c Gilbert (212-225). Fine-Very Fine set 50.00

1463 ★ — 1919, 3c "Hawker" Trans-Atlantic Air Post (C1). Unused, Initialed "J. A. R." on back, Faint, insignificant crease, otherwise Extremely Fine, Sanabria, Kessler & Scott guarantee marks. Choice example of this Air Post Rarity (Photo) 7,000.00

1464 ★ **NEW ZEALAND, 1952-63, Elizabeth Issues,** Collection of 124 Unused Stamps, incl. Pictorials, Commems., Postal Fiscals, Semipostals, Values to 10/, £1, F.-V. F. 138.36

NICARAGUA

1465 ★	1931, 20c on 25c Black Brown, Green Ovpt. (C13). Pin-head thin speck, otherwise Very Fine, Rare, only 100 issued (Photo)	500.00
1466 ★	1931-32, 15c-1cor Airposts, Overprint Varieties, (Betw. C25b-C66). 21 Stamps, incl. Double Opts., Unissued Varieties, "1832" Errors, Nearly all F.-V. F. Sanabria	375.50+
1467 ★	1932, 40c on 50c Bistre Brown, 1cor on 1cor Dull Violet, Unissued, Inverted Overprints (Sanabria #82b, #84b). Last tiny corner crease, other Very Fine Sanabria	135.00
1468 ☐	1932, 15c-1cor Rail Road Airposts (C72-C76). Blocks, Cancelled "Correio Aereo, Managua, Dec. 30, 1932", Very Fine set, Unlisted used in Scott	—
1469 ★	1938, 1c-50c Airpost Souvenir Sheets (C221f, C221m) 331 of first, 29 of other, Virtually all Fine-Very Fine	699.35
1470 ★	1935, 15c-1cor Airpost Officials (CO15-CO19). Very Fine set	101.25
1471 ★	1935, 15c-1cor Airpost Officials (CO15-CO19). F.-V. F. set	101.25
1472 ★☐	NORFOLK ISLAND, 1947-59, ½p-2/- Pictorials, Opts. (1-2, 4, 9-11, 17, 21-24). Blocks, Mint, F.-V. F.	87.80
1473 ★	— 1953-61, 1p-10/- Pictorials, Opts., Commems. (13-22, 25-44). F.-V. F.	116.40
1474 ★	NORTH BORNEO, 1918, 2c-\$2.00 Red Cross Surcharges (B15-B28). Fine-Very Fine	61.95
1475 ★	— 1918, 1c-\$2.00 Red Cross Surcharges (B31-B45). Fine-Very Fine	44.35
1476 ★	NORTHERN RHODESIA, 1925, 2/-20/ Geo. V (11, 14-17). Fine-Very Fine	122.00
1477 ★	PAPUA & NEW GUINEA, 1952-63, ½p-£1 Pictorials, Commems. (122-177). F.-V. F. sets	155.65
1478 ★☐	— 1952-59, ½p-10/ Pictorials, Opts. (122-135, 137-138, 147). Imprint Blocks, Mint, F.-V. F.	132.80
1479 ★	— 1952, 6½p-£1 Pictorials (128-136). Very Fine	51.45
1480	RHODESIA, 1909, £1 Violet Ovpt. (99b). Light cancel., Fine	50.00
1481 ★	RHODESIA & NYASALAND, NORTHERN & SOUTHERN RHODESIA, 1953-63, Elizabeth Issues, Collection of 97 Unused Stamps, all in Cpl. sets, Very Fine	142.02

RUSSIA

1482	1858-1905, 26 Used & Unused Stamps, incl. #7, 14, 15, 20d, mixed condition, but some are F.-V. F.	361.92
1483 ★	1935, 1k-40k Spartacist Games (559-568). Very Fine set	153.00
1484 ★	1934, 5k-20k Stratosphere Disaster (C50-C52). Very Fine set	85.00
1485 ★	1935, 1k-50k Chelyuskin (C58-C67). Very Fine set	82.00
1486 ★☐	1945-68, Collection of 1072 Unused Stamps, all in Blocks, & 4 Souvenir Sheets, Many Cpl. sets, Nearly all Mint, Very Fine	925.78
1487 ★	RYUKYU ISLANDS, 1951, 100y on 2y Rose Violet (17). Very Fine, Very Scarce (Photo)	750.00
1488 ★	— 1967-70, 3c Pictorials, Commems. (153, 155, 158-161, 163-164, 166, 168-170, 174-177, 179, 181-183, 186-187, 189, 191, 194). Cpl. Sheets of 20, Very Fine	136.20
1489 ★	SAAR, 1932, 40c-5fr Castles (B37-B43). F.-V. F. set	128.50
1490 ★	— 1950, 200fr Council of Europe, Air Post (C12). Very Fine	75.00

1491 ★	— 1947–52, Collection of 248 Unused Stamps, all in Cpl. sets or Issues, incl. Pictorials, Overprints, Commems, Semipostals, Airposts, Dues, Very Fine	316.10
1492 ★	ST. HELENA, 1922, 15/- Violet & Black on Blue (94). Mint, Very Fine (Photo)	300.00
1493 ★	— 1922, £1 Red Violet & Black on Red (99). Mint, Very Fine (Photo)	110.00
1494 ★	— 1922, £1 Red Violet & Black on Red (99). Mint, Fine	110.00
1495 ★	SAN MARINO, 1877–94, 10c–2L Coat of Arms (7, 15, 23). Minute flaws, otherwise Very Good–Fine	295.00
1496 ★	— 1958, 500L View, Sheet of Six (411a). Mint, Very Fine	200.00
1497 ★	— 1951, 300L Philatelic Exhibition, Air Post (C76). Mint Block, Light gum creases, otherwise Very Fine	320.00
1498 ★	— 1951, 1000L Flag & Plane, Air Post (C77). Minor gum bend, couple of tiny natural paper inclusions, Fine appearance	300.00
1499 ★	— 1958, 200L–300L Tryptich (C99a). Block, Mint, Very Fine	100.00
1500 ★	SIERRA LEONE, 1903, 2/-, 5/- Edw. (74, 75). Fine–Very Fine	43.50
1501 ★	SOMALILAND PROTECTORATE, 1903, 2r, 3r, 5r Victoria (17–19). Fine–Very iFine	47.00
1502 ★	SOUTH AFRICA, 1916, £1 Red & Green (16). Fine	200.00
1503 ★	SPAIN, 1905, 5c–10p Don Quixote (287–296). 4p small thin spot, otherwise F.–V. F. set	256.75
1504 ★	— 1905, 5c–10p Don Quixote (287–296). 10p tiny thin speck, otherwise Fine set	256.75
1505 ★	— 1938, 45c Defenders of Madrid, Airpost (CB6). Very Fine ... (Photo)	90.00
1506 ★	— 1951, 25p Canary Island Visit (CB18). Fine	100.00
1507 ★	SWAZILAND, 1953–63, ½p–£1, ½c–2r Elizabeth Issues (55–110). Collection of 64 Diff. Unused Stamps, incl. Opt. Types, F.–V. F.	140.00
1508 ★	— 1956, ½p–£1 Elizabeth (55–66). Blocks, Mint, V. F. set	72.52

SWEDEN

1509 ★	1903, 5k Blue, Post Office (66).	80.00
1510 ★	1924, 2kr Postal Union (226). Very Fine	60.00
1511 ★	1936, 5ö–1kr Tercentenary (251–262). Mint, Very Fine set	98.55
1512 ★	1936, 5ö–1kr Tercentenary (251–262). Very Fine set	98.55
1513 ★	1936, 5ö–1kr Tercentenary (251–262). Mint, F.–V. F. set	98.55
1514 ★	1936, 5ö–1kr Tercentenary (251–262). Each has paste-up from Coil Roll, F.–V. F. set	98.55
1515 ★	1967–70, 5ö–90ö Booklet Panes (Betw. 761a–860a). 24 Unexploded Booklets, Eight Diff., also three S.S. #821, from F. D. C.'s, 23 Greenland stamps with Values to 10k, Very Fine	E. III
1516 ★	1920, 5ö on 5ö Crown Wmk., Air Post (C5). Nicely centered, Flaw in gum shows on back only, Very Fine appearance	125.00
1517 ★	SWITZERLAND, 1915, 10c Lucerne Girl (B3). Very Fine	75.00
1518 ★	— 1944–64, 5c–50c Semipostals (Betw. B133–B377). 176 Unused Stamps, Nearly all in Cpl. sets, Nearly all Very Fine	181.50
1519 ★	— 1949–65, 339 Unused Stamps & 4 Souvenir Sheets, Many in Blocks, incl. Commems., Pictorials, Semipostals, Officials, Mostly in Cpl. sets, F.–V. F.	273.56
1520 ★	SYRIA, 1956–57, 5p–500p Souvenir Sheets (Betw. 403 var.–415 var., C208 var.–C248 var.). 10 Diff. Souvenir Sheets, Unlisted in Scott, Very Fine	Michel DM 2,520.00
1521 ★	— 1937–43, ½pi–50pi Airposts, Imperforate (C80 var.–C88 var., C99 var.). Very Fine sets	Sanabria 130.00
1522	TRIPOLITANIA, 1933, 3L–20L Zeppelin (C21–C26). Used, Fine–Very Fine set	120.00

1523 ★	TRISTAN DA CUNHA, 1953-61, ½p-10/-, ½c-1r Elizabeth Issues (13-54). Very Fine sets	112.40
1524 ★	TRUCIAL STATES, 1953-63, Collection of 325 Unused Stamps, incl. Aden, Bahrain, Kuwait, Muscat, Qatar, Values to 20/, 10r, F.-V. F.	258.70

VATICAN CITY

1525 ★	1929, 5c-10L First Issue (1-13, E1-E2). Several values bit heavily hinged, F.-V. F. set	108.50
1526 ★	1939-53, 5c-115L Commems., Opts., Special Delivery, Dues (68-168, E5-E14, J7-J12). Neatly Mounted in Small Album, Specially Issued for Pius XII Issues, Very Fine	246.65
1527 ★	1949-59, 316 Unused Stamps, all in Blocks, Mostly in Cpl. sets, incl. Commems., Airposts, Dues, Special Delivery, Mint, F.-V. F.	582.62
1528 ★	1925-58, 4L-100L Commems. (155, 174-238). F.-V. F. sets	135.85
1529 ☒	1953-54, 4L-60L Commems. (171-172, 176-181, 185-188). On 5 Cacheted First Day Covers, Very Fine, Sassone Lit 56,000	E. IV
1530 ★	1949, 300L, 1000L U. P. U. Air Post (C18, C19). Cpl. Set, Very Fine	112.00
1531 ★	1951, 300L-500L Canon Law (C20-C21). Very Fine set (Photo Ex)	240.00
1532 ★	1953, 500L-1000L Dome (C22-C23). Blocks, Mint, Very Fine set	300.00+
1533 ★	VENEZUELA, 1951-53, 5c-10b Coats of Arms (471-484, 569-575, 583-589, C356-C364, C464-C481, C491-C499). Very Fine sets	168.15
1534 ★	— 1953, 5c-10b Coats of Arms (583-589, C473-C481, C491-C499). Very Fine set	82.40
1535 ★	VIRGIN ISLANDS, 1956, ½c-\$4.80 Elizabeth (115-127). Blocks, Mint, Very Fine set	71.04
1536 ★	YEMEN, 1947, 1b-1d "U. S. Flight" (Sanabria 3-14, 21-28, 33-36). Opt. on #4 Inverted, Mint, V. F. sets	Sanabria 185.00
1537 ★	ZANZIBAR, 1904, 4r-5r Monogram (92-93). Very Fine	63.50

LARGE & MISCELLANEOUS FOREIGN LOTS

1538 ★	BRITISH AFRICA, Elizabeth Issues, 1953-63, Collection of 943 Unused Stamps, Virtually all in Cpl. sets, Values to 10/, £1, 2r, F.-V. F.	815.85
1539 ★	BRITISH AMERICA, Elizabeth Issues, 1953-63, Collection of 728 Unused Stamps, all in Cpl. sets, Values to \$4.80, £1, Very Fine lot	619.46
1540 ★	BRITISH ASIA & OCEANIA, Elizabeth Issues, 1953-63, Collection of 505 Unused Stamps, Virtually all in Cpl. sets, Values to £3, \$20.00, Very Fine	486.98
1541 ★	BRITISH COLONIES, 1860-1927, 28 Virtually all Unused Stamps, incl. Gibraltar, Malta, Jamaica, Montserrat, etc., Values to 10/, Nearly all F.-V. F.	488.00
1542 ★	BRITISH COMMONWEALTH, 1950-70, Many Hundreds of Unused Stamps, Nearly all in Blocks, incl. Cpl. sets, Values to \$10.00, Nearly all Mint, F.-V. F.	E. VIII
1543 ★	BRIT. CORONATION, 1937, Geo. V, ½p-1/- Nauru & New Guinea Issues, Cpl. Sheets of 40 and 30, resp., Very Fine sets	57.50
1544 ★	BRITISH ELIZABETH ISSUES, 1953-63, 476 Unused Stamps, Virtually all in Cpl. sets, Mostly India, Ceylon, Pakistan, F.-V. F.	181.77
1545 ★	BRITISH SILVER JUBILEE, Geo. V, 1935, Cpl. set of 249 Values, Virtually all Mint, Very Fine	308.49
1546 ★	CENTRAL AMERICA, 1936-57, Collection of 514 Unused Stamps & 6 Souvenir Sheets, Strong in Dominican Republic, Guatemala, Haiti, Panama, Salvador, with Pictorials, Commems., Airposts, Many Cpl. sets, F.-V. F.	E. VIII

- 1547 ★ **GENERAL FOREIGN**, 1843–1952, 22 Mostly Unused Stamps, incl. Brazil #2, France, Italy, Switzerland, 3 Cambodian Souvenir Sheets, and 16 Imperforate Varieties incl. France, Monaco, Syria, mostly Color Trials, Fascinating lot, Many F.–V. F., Enormous Cat. Value **E. VII**
- 1548 **GENERAL FOREIGN**, 1897–1957, 66 Used & Unused Stamps, incl. Canada, Malta, Hungary, and 22 Covers, Mostly Brit. Silver Jubilee sets, some have faults, Mostly F.–V. F. **E. IV**
- 1549 ★ **GENERAL FOREIGN**, 1930–68, Many Hundreds of Mostly Unused Stamps, incl. Many Blocks, partly on album pages, incl. Belgium, France, Canal Zone, Poland, Japan, Sweden, etc., Nearly all F.–V. F. **E. VIII**
- 1550 ★ **GENERAL FOREIGN**, 1932–53, 101 Unused Stamps, incl. Austria, France, Germany, Liechtenstein, Saar, San Marino, Netherlands, all in Cpl. sets, F.–V. F. 535.33
- 1551 ★田 **GENERAL FOREIGN**, 1950–68, Many Hundreds of Unused Stamps, all in **Blocks**, incl. Poland, Russia, Finland, Austria, Belgium, Germany, Italy, San Marino, Japan, Many Cpl. sets, F.–V. F. **E. X**
- 1552 **GENERAL FOREIGN**, over 100 Mostly Unused Stamps & Souvenir Cards, Wide Range of Countries, some better Issues, Generally Fine–Very Fine **E. VII**
- 1553 **GENERAL FOREIGN**, many thousands of stamps, Used & Unused, in packets, on album pages, covers, incl. FDC's, some better, mostly F.–V. F. **E. IV**
- 1554 **GENERAL FOREIGN**, Eight Stockbooks with Many Hundreds of Used & Unused Stamps, incl. many cpl. sets better values, nearly all F.–V. F. **E. VIII**
- 1555 ★ **SCANDINAVIA**, 1934–62, Collection of 739 Unused Stamps, incl. Denmark, Finland, Iceland, Norway, Sweden, with Pictorials, Commems., Semipostals, Airpost, many cpl. sets, values to 25kr, F.–V. F. **E. VIII**
- 1556 **U. S. & FOREIGN**, 281 Mostly Unused Stamps & 2 covers, incl. U. S. #400, 550(two), 616, Egypt #B3–B6 in cpl. sheets of 50, Newfoundland #249, cpl. sheet of 50, Japan, Greece, etc., mostly F.–V. F. **E. VI**
- 1557 **WHOLE WORLD**, Many Hundreds of Used Stamps on Large Stock Cards, Mostly F.–V. F. **E. IX**
- 1558 田 **ZEPPELIN FLIGHT COVERS**, 1928–36, 17 Cacheted Zepp Flight Covers & Cards, incl. Germany Polar Flight, Brazil, U. S., Spain, F.–V. F. **E. VII**

END OF SALE — THANK YOU

A REMINDER

Mails are often slow. After nearly every auction we receive some 25 to 50 late bid sheets, many of which would have been successful. We can only repeat . . . **PLEASE MAIL YOUR BIDS EARLY !**
Use Air Mail if you are in doubt as to being on time.

THE SKY IS THE LIMIT!

AN INVESTING CLIENT STILL WANTS US TO PURCHASE FOR HIM FINE STAMPS TO A MILLION DOLLARS AND MORE!

HIS INTERESTS HAVE NOW EXPANDED TO INCLUDE FOREIGN AS WELL AS UNITED STATES STAMPS.

PARTICULARLY DESIRED ARE RARITIES AND SPECIALIZED COLLECTIONS AND HE IS FULLY AWARE OF THE STRENGTH OF THE PRESENT MARKET.

OUR CHECK BOOK IS OPEN . . . WE AWAIT YOUR OFFERS.

ROBERT A. SIEGEL, Inc.

IS YOUR COLLECTION FOR SALE?

REALIZE IMMEDIATE CASH
PLUS THE ADDED ADVANTAGE OF
SELLING THROUGH OUR AUCTIONS

We will advance immediate cash up to 75% of our appraisal value, of what your collection should realize at auction. There is no interest charge.

Your collection will then be sold in one of our coming auction sales. All stamps are expertly and advantageously lotted in attractive, well illustrated catalogs. Lotting is meticulously planned under our personal supervision. Commission is 20% of the gross realization. There is no lotting fee or any other charges. Final settlement is made within five weeks after the sale. We have been continuously conducting stamp auctions in the United States for over forty-three years.

Valuable collections and stamp holdings are especially wanted, but we will accept properties valued from \$500 upwards. Send all stamps direct for appraisal. Auction advance will be remitted shortly after receipt. If not entirely pleased, stamps will be returned at our expense. If circumstances warrant due to bulk or value, we will travel anywhere to inspect important properties.

ROBERT A. SIEGEL
AUCTION GALLERIES, Inc.

(Licensed and Bonded Auctioneer)

120 EAST 56th STREET
NEW YORK, N. Y. 10022

(Tel. 753-6421)

ROBERT A. SIEGEL AUCTION GALLERIES, Inc.

120 EAST 56TH STREET
NEW YORK, N. Y. 10022

434TH SALE

PRICES REALIZED

JUNE 26TH, 27TH, 28TH, 1973

UNITED STATES STAMPS
GENERAL FOREIGN

GROSS REALIZATION \$177,306.50

1st Session June 26th						
	41	1000.00	84	20.00	170	13.00
	42	300.00	85	90.00	171	50.00
	43	145.00	86	16.00	172	8.00
1	44	150.00	87	26.00	173	210.00
2	45	200.00	88	20.00	174	45.00
3	46	75.00	89	35.00	175	42.50
4	47	72.50	90	67.50	176	75.00
5	48	130.00	91	160.00	177	67.50
6	49	80.00	92	230.00	178	23.00
7	50	47.50	93	170.00	179	52.50
8	51	67.50	94	190.00	180	80.00
9	52	60.00	95	170.00	180A	42.50
10	53	37.50	96	75.00	181	105.00
11	54	37.50	97	700.00	182	220.00
12	55	30.00	98	190.00	182A	150.00
13	56	500.00	99	85.00	183	40.00
14	57	425.00	100	20.00	184	35.00
15	58	325.00	101	1250.00	185	40.00
16	59	650.00	102	160.00	186	52.50
17	60	525.00	103	105.00	187	30.00
18	61	190.00	104	72.50	188	52.50
19	62	140.00	105	55.00	189	55.00
20	63	240.00	106	130.00	190	19.00
21	64	220.00	107	260.00	191	625.00
22	65	125.00	108	180.00	192	75.00
23	66	250.00	109	52.50	193	40.00
24	67	210.00	110	170.00	194	40.00
25	68	115.00	111	135.00	194A	375.00
26	69	62.50	112	75.00	195	47.50
27	70	210.00	113	47.50	196	57.50
28	71	42.50	114	32.50	197	100.00
29	72	26.00	115	32.50	198	15.00
30	73	30.00	116	260.00	199	22.00
31	74	65.00	117	90.00	200	16.00
32	75	85.00	118	60.00	201	47.50
33	76	37.50	119	250.00	202	45.00
34	77	85.00	120	32.50	203	85.00
35	78	20.00	121	18.00	204	35.00
36	79	85.00	122	125.00	205	24.00
37	80	27.00	123	160.00	206	26.00
38	81	19.00	124	67.50	207	575.00
39	82	42.50	125	30.00	208	105.00
40	83	23.00	126	375.00	209	40.00
					210	52.50
					211	210.00
					212	37.50
					213	27.00
					214	32.50
					215	62.50
					216	350.00
					217	50.00
					218	80.00
					219	85.00
					220	145.00
					221	60.00
					222	35.00
					223	26.00
					224	40.00
					225	230.00
					226	52.50
					227	105.00
					228	120.00
					229	23.00
					230	90.00
					231	725.00
					232	62.50
					233	30.00
					234	1350.00
					235	80.00
					236	575.00
					237	52.50
					238	25.00
					239	47.50
					240	22.00
					241	30.00
					242	32.50
					243	67.50
					244	75.00
					245	72.50
					246	450.00
					247	45.00
					248	57.50
					249	29.00
					250	42.50
					251	27.00
					252	30.00

253 500.00	316 45.00	379 11.00	442 67.50	505 80.00	560 67.50	623 67.50	686 40.00	749 50.00	811 160.00	873 120.00	935 100.00
254 30.00	317 80.00	380 21.00	443 240.00	506 60.00	561 57.50	624 60.00	687 26.00	750 57.50	812 200.00	874 67.50	936 95.00
255 9.00	318 32.50	381 52.50	444 180.00	507 55.00	562 550.00	625 67.50	688 50.00	751 17.00	813 57.50	875 220.00	937 85.00
256 47.50	319 110.00	382 35.00	445 150.00	508 26.00	563 120.00	626 135.00	689 15.00	752 40.00	814 30.00	876 45.00	938 95.00
257 50.00	320 21.00	383 52.50	446 800.00	509 105.00	564 125.00	627 90.00	690 57.50	753 47.50	815 35.00	877 42.50	939 85.00
258 325.00	321 35.00	384 21.00	447 70.00	510 37.50	565 72.50	628 135.00	691 65.00	754 62.50	816 110.00	878 45.00	940 95.00
259 35.00	322 32.50	385 32.50	448 140.00	511 55.00	566 1150.00	629 575.00	692 57.50	755 110.00	817 21.00	879 16.00	941 65.00
260 30.00	323 16.00	386 100.00	449 115.00	512 42.50	567 62.50	630 57.50	693 22.00	756 67.50	818 72.50	880 42.50	942 190.00
261 11.00	324 230.00	387 375.00	450 125.00	513 90.00	568 100.00	631 40.00	694 40.00	757 210.00	819 72.50	881 50.00	943 160.00
262 45.00	325 67.50	388 200.00	451 475.00	514 75.00	569 57.50	632 115.00	695 37.50	758 190.00	820 37.50	882 52.50	944 425.00
263 30.00	326 37.50	389 50.00	452 140.00	515 67.50	570 70.00	633 100.00	696 50.00	759 90.00	821 37.50	883 62.50	945 30.00
264 230.00	327 65.00	390 37.50	453 260.00	516 52.50	571 145.00	634 85.00	697 160.00	760 47.50	822 37.50	884 110.00	946 72.50
265 270.00	328 57.50	391 260.00	454 105.00	517 160.00	572 37.50	635 125.00	698 145.00	761 80.00	823 65.00	885 90.00	947 160.00
266 110.00	329 57.50	392 60.00	455 650.00	518 350.00	573 100.00	636 130.00	699 280.00	762 120.00	824 95.00	886 35.00	948 95.00
267 67.50	330 50.00	393 47.50	456 600.00	519 40.00	574 72.50	637 70.00	700 47.50	763 45.00	825 20.00	887 280.00	949 67.50
268 170.00	331 150.00	394 20.00	457 220.00	520 42.50	575 52.50	638 27.00	701 50.00	764 50.00	826 160.00	888 180.00	950 57.50
269 525.00	332 37.50	395 500.00	458 30.00	521 62.50	576 170.00	639 55.00	702 37.50	765 100.00	827 115.00	889 1000.00	951 170.00
270 150.00	333 350.00	396 27.00	459 105.00	522 135.00	577 160.00	640 115.00	703 47.50	766 28.00	828 45.00	890 47.50	952 160.00
271 150.00	334 52.50	397 550.00	460 220.00	523 21.00	578 230.00	641 90.00	704 52.50	767 200.00	829 170.00	891 37.50	953 95.00
272 525.00	335 52.50	398 115.00	461 40.00	524 22.00	579 230.00	643 140.00	705 45.00	768 150.00	830 210.00	892 37.50	954 47.50
273 180.00	336 21.00	399 145.00	462 28.00	525 37.50	580 40.00	644 850.00	706 30.00	769 42.50	831 850.00	893 85.00	955 23.00
274 375.00	337 52.50	400 475.00	463 260.00	526 52.50	581 135.00	645 120.00	707 500.00	770 120.00	832 55.00	894 26.00	956 67.50
275 500.00	338 62.50	401 400.00	464 180.00	527 52.50	582 125.00	646 80.00	709 300.00	771 29.00	833 55.00	895 70.00	957 115.00
276 625.00	339 220.00	402 270.00	465 170.00	528 115.00	583 35.00	647 40.00	710 80.00	772 160.00	834 32.50	896 425.00	958 160.00
277 400.00	340 65.00	403 150.00	466 375.00	529 280.00	584 270.00	648 60.00	711 130.00	773 325.00	835 45.00	897 29.00	959 50.00
278 45.00	341 47.50	404 50.00	467 400.00	530 72.50	585 160.00	649 62.50	712 72.50	774 325.00	836 47.50	898 52.50	960 40.00
279 260.00	342 32.50	405 45.00	468 55.00	531 52.50	586 32.50	650 85.00	713 135.00	775 100.00	837 23.00	899 110.00	961 57.50
280 180.00	343 375.00	406 40.00	469 70.00	532 55.00	587 52.50	651 125.00	714 67.50	776 95.00	838 20.00	900 47.50	962 95.00
281 35.00	344 47.50	407 25.00	470 32.50	533 150.00	588 350.00	652 85.00	715 475.00	777 80.00	839 52.50	901 140.00	963 95.00
282 42.50	345 52.50	408 140.00	471 52.50	534 800.00	589 220.00	653 135.00	716 160.00	778 90.00	840 115.00	902 32.50	964 29.00
283 115.00	346 35.00	409 12.00	472 240.00	535 32.50	590 575.00	654 160.00	717 1000.00	779 70.00	841 190.00	903 25.00	965 29.00
284 16.00	347 350.00	410 28.00	473 35.00	536 425.00	591 37.50	655 160.00	718 70.00	780 140.00	842 110.00	904 28.00	966 28.00
285 47.50	348 90.00	411 130.00	474 50.00	537 72.50	592 42.50	656 115.00	719 135.00	781 42.50	843 37.50	905 35.00	967 170.00
286 70.00	349 16.00	412 75.00	475 26.00	538 250.00	593 42.50	657 52.50	720 800.00	782 80.00	844 37.50	906 150.00	968 80.00
287 52.50	350 80.00	413 210.00	476 23.00	539 115.00	594 45.00	658 23.00	721 42.50	783 67.50	845 27.00	907 110.00	969 13.00
288 95.00	351 300.00	414 70.00	477 145.00	540 65.00	595 200.00	659 65.00	722 180.00	784 180.00	846 50.00	908 65.00	970 40.00
289 57.50	352 575.00	415 27.00	478 260.00	541 60.00	596 65.00	660 240.00	723 27.00	785 210.00	847 35.00	909 40.00	971 40.00
290 67.50	353 57.50	416 50.00	479 140.00	542 62.50	597 125.00	661 52.50	724 105.00	786 210.00	848 23.00	910 130.00	972 32.50
291 16.00	354 35.00	417 290.00	480 55.00	543 150.00	598 57.50	662 325.00	725 29.00	787 190.00	849 26.00	911 57.50	973 45.00
292 21.00	355 40.00	418 37.50	481 150.00	544 450.00	599 170.00	663 250.00	726 29.00	788 220.00	850 27.00	912 26.00	974 105.00
293 22.00	356 52.50	419 65.00	482 18.00	545 170.00	600 57.50	664 1200.00	727 17.00	789 125.00	851 24.00	913 115.00	975 23.00
294 11.00	357 50.00	420 50.00	483 52.50	546 95.00	601 40.00	665 300.00	728 42.50	790 32.50	852 67.50	914 115.00	976 16.00
295 20.00	358 27.00	421 42.50	484 62.50	547 55.00	602 145.00	666 180.00	729 45.00	791 32.50	853 70.00	915 95.00	977 24.00
296 260.00	359 6.00	422 525.00	485 37.50	548 135.00	603 42.50	667 220.00	730 57.50	792 62.50	854 190.00	916 35.00	978 57.50
297 21.00	360 24.00	423 45.00	486 55.00	549 160.00	604 65.00	668 625.00	731 72.50	793 85.00	855 90.00	917 55.00	979 60.00
298 10.00	361 20.00	424 45.00	487 140.00		605 62.50	669 750.00	732 35.00	794 25.00	856 230.00	918 85.00	980 62.50
299 17.00	362 47.50	425 30.00	488 80.00		606 72.50	670 60.00	733 75.00	795 60.00	857 42.50	919 90.00	981 62.50
300 28.00	363 21.00	426 425.00	489 110.00		607 260.00	671 37.50	734 52.50	796 80.00	858 65.00	920 72.50	982 32.50
301 24.00	364 55.00	427 35.00	490 72.50		608 130.00	672 20.00	735 67.50	797 67.50	859 160.00	921 90.00	983 30.00
302 35.00	365 52.50	428 90.00	491 40.00		609 350.00	673 17.00	736 47.50	798 35.00	860 65.00	922 26.00	984 125.00
303 55.00	366 30.00	429 50.00	492 45.00	2nd Session	610 170.00	674 57.50	737 125.00	799 26.00	861 52.50	923 95.00	985 150.00
304 75.00	367 50.00	430 40.00	493 14.00	June 27th	611 950.00	675 160.00	738 170.00	800 170.00	862 14.00	924 40.00	986 30.00
305 135.00	368 50.00	431 27.00	494 90.00		612 80.00	676 1400.00	739 32.50	801 115.00	863 21.00	925 400.00	987 180.00
306 11.00	369 57.50	432 725.00	495 120.00		613 270.00	677 105.00	740 62.50	802 180.00	864 17.00	926 32.50	988 170.00
307 30.00	370 45.00	433 24.00	496 47.50		614 115.00	678 105.00	741 52.50	803 32.50	865 280.00	927 35.00	989 170.00
308 22.00	371 10.00	434 42.50	497 270.00		615 625.00	679 180.00	742 40.00	804 95.00	866 200.00	928 32.50	990 170.00
309 16.00	372 57.50	435 47.50	498 125.00		616 37.50	680 55.00	743 29.00	805 125.00	867 24.00	929 37.50	991 52.50
310 32.50	373 21.00	436 30.00	499 67.50		617 55.00	681 45.00	744 72.50	806 400.00	868 475.00	930 29.00	992 23.00
311 13.00	374 50.00	437 23.00	500 100.00		618 10.00	682 37.50	745 57.50	807 37.50	869 90.00	931 115.00	993 55.00
312 32.50	375 40.00	438 400.00	501 90.00		619 65.00	683 45.00	746 65.00	808 72.50	870 27.00	932 125.00	994 42.50
313 20.00	376 10.00	439 130.00	502 35.00		620 37.50	684 90.00	747 50.00	809 150.00	871 57.50	933 100.00	995 32.50
314 40.00	377 52.50	440 60.00	503 55.00		621 85.00	685 65.00	748 40.00	810 110.00	872 42.50	934 50.00	996 28.00
315 50.00	378 17.00	441 42.50	504 28.00		622 90.00						

997 260.00	3rd Session	1113 62.50	1176 40.00	1238 40.00	1300 37.50	1362 725.00	1402 75.00	1448 210.00	1484 19.00	1525 32.50
998 180.00	June 28th	1114 22.00	1177 600.00	1239 29.00	1301 72.50	1363 500.00	1403 75.00	1444 55.00	1485 18.00	1526 72.50
999 125.00		1115 21.00	1178 67.50	1240 65.00	1302 65.00	1364 525.00	1404 15.00	1445 18.00	1486 425.00	1527 190.00
1000 30.00	1054 105.00	1116 95.00	1179 145.00	1241 52.50	1303 52.50	1365 425.00	1405 60.00	1446 28.00	1487 525.00	1528 36.00
1001 55.00	1055 70.00	1117 150.00	1180 145.00	1242 8.00	1304 50.00	1366 100.00	1406 38.00	1447 38.00	1488 67.50	1529 30.00
1002 100.00	1056 75.00	1119 40.00	1181 55.00	1243 35.00	1305 72.50	1367 180.00	1407 15.00	1448 42.50	1489 42.50	1530 52.50
1003 22.00	1057 625.00	1120 70.00	1182 40.00	1244 65.00	1306 35.00	1368 47.50	1408 62.50	1449 60.00	1490 29.00	1531 125.00
1004 21.00	1058 350.00	1121 27.00	1183 115.00	1245 62.50	1307 65.00	1369 35.00	1409 42.50	1450 30.00	1491 110.00	1532 180.00
1005 23.00	1059 425.00	1122 40.00	1184 210.00	1246 550.00	1308 62.50	1370 32.50	1410 17.00	1451 42.50	1492 200.00	1533 32.50
1006 25.00	1060 350.00	1123 60.00	1185 57.50	1247 85.00	1309 62.50	1371 28.00	1411 220.00	1452 70.00	1493 75.00	1534 18.00
1007 30.00	1061 145.00	1124 55.00	1186 110.00	1248 45.00	1310 37.50	1372 95.00	1412 90.00	1453 30.00	1494 42.50	1535 26.00
1008 125.00	1062 130.00	1125 135.00	1187 62.50	1249 170.00	1311 30.00	1373 135.00	1413 16.00	1454 47.50	1495 26.00	1536 35.00
1009 30.00	1063 750.00	1126 115.00	1188 120.00	1250 55.00	1312 37.50	1374 28.00	1414 14.00	1455 170.00	1496 145.00	1537 27.00
1010 17.00	1064 105.00	1127 45.00	1189 20.00	1251 80.00	1313 60.00	1375 37.50	1415 37.50	1456 52.50	1497 100.00	1538 270.00
1011 32.50	1065 130.00	1128 40.00	1190 21.00	1252 120.00	1314 60.00	1376 32.50	1416 12.00	1457 62.50	1498 135.00	1539 260.00
1012 140.00	1066 200.00	1129 95.00	1191 23.00	1253 52.50	1315 47.50	1377 32.50	1417 67.50	1458 50.00	1499 25.00	1540 200.00
1013 27.00	1067 700.00	1130 170.00	1192 21.00	1254 30.00	1316 42.50	1378 28.00	1418 65.00	1459 105.00	1500 13.00	1541 160.00
1014 25.00	1068 45.00	1131 21.00	1193 42.50	1255 90.00	1317 65.00	1379 80.00	1419 45.00	1460 67.50	1501 15.00	1542 125.00
1015 105.00	1069 72.50	1132 47.50	1194 140.00	1256 90.00	1318 700.00	1380 18.00	1420 25.00	1461 35.00	1502 90.00	1543 13.00
1016 65.00	1070 47.50	1133 32.50	1195 35.00	1257 90.00	1319 52.50	1381 115.00	1421 260.00	1462 18.00	1503 105.00	1544 35.00
1017 52.50	1071 30.00	1134 37.50	1196 45.00	1258 26.00	1320 325.00	1382 75.00	1422 35.00	1463 3600.00	1504 110.00	1545 125.00
1018 50.00	1072 325.00	1135 35.00	1197 115.00	1259 28.00	1321 16.00	1383 32.50	1423 45.00	1464 50.00	1505 60.00	1546 135.00
1019 125.00	1073 230.00	1136 15.00	1198 47.50	1260 37.50	1322 32.50	1384 65.00	1424 260.00	1465 100.00	1506 52.50	1547 160.00
1020 40.00	1074 190.00	1137 42.50	1199 55.00	1261 26.00	1323 67.50	1385 35.00	1425 20.00	1466 40.00	1507 55.00	1548 52.50
1021 37.50	1075 110.00	1138 37.50	1200 55.00	1262 35.00	1324 60.00	1386 26.00	1426 95.00	1467 15.00	1508 35.00	1549 220.00
1022 85.00	1076 700.00	1139 32.50	1201 57.50	1263 50.00	1325 62.50	1387 29.00	1427 70.00	1468 21.00	1509 30.00	1550 200.00
1023 37.50	1077 115.00	1140 47.50	1202 75.00	1264 42.50	1326 35.00	1388 28.00	1428 160.00	1469 75.00	1510 35.00	1551 270.00
1024 550.00	1078 1400.00	1141 160.00	1203 67.50	1265 25.00	1327 105.00	1389 47.50	1429 37.50	1470 21.00	1511 47.50	1552 95.00
1025 42.50	1079 40.00	1142 120.00	1204 105.00	1266 32.50	1328 67.50	1390 37.50	1430 125.00	1471 21.00	1512 35.00	1553 80.00
1026 70.00	1080 150.00	1143 67.50	1205 42.50	1267 65.00	1329 62.50	1391 60.00	1431 260.00	1472 20.00	1513 35.00	1554 140.00
1027 52.50	1081 115.00	1144 26.00	1206 20.00	1268 37.50	1330 42.50	1392 29.00	1432 47.50	1473 32.50	1514 35.00	1555 160.00
1028 60.00	1082 42.50	1145 23.00	1207 18.00	1269 37.50	1331 72.50	1393 170.00	1433 45.00	1474 24.00	1515 28.00	1556 80.00
1029 72.50	1083 145.00	1146 37.50	1208 135.00	1270 55.00	1332 115.00	1394 32.50	1434 21.00	1475 20.00	1516 25.00	1557 100.00
1030 52.50	1084 95.00	1147 42.50	1209 110.00	1271 70.00	1333 45.00	1395 18.00	1435 20.00	1476 47.50	1517 22.00	1558 115.00
1031 35.00	1085 55.00	1148 24.00	1210 240.00	1272 72.50	1334 50.00	1396 145.00	1436 25.00	1477 72.50	1518 75.00	
1032 80.00	1086 85.00	1149 37.50	1211 350.00	1273 47.50	1335 57.50	1397 67.50	1437 40.00	1478 40.00	1519 115.00	
1033 100.00	1087 45.00	1150 70.00	1212 210.00	1274 30.00	1336 40.00	1398 100.00	1438 40.00	1479 13.00	1520 75.00	
1034 85.00	1088 30.00	1151 32.50	1213 26.00	1275 65.00	1337 18.00	1399 42.50	1439 40.00	1480 12.00	1521 18.00	
1035 85.00	1089 230.00	1152 27.00	1214 24.00	1276 85.00	1338 70.00	1400 21.00	1440 20.00	1481 42.50	1522 25.00	
1036 110.00	1090 190.00	1153 30.00	1215 22.00	1277 20.00	1339 60.00	1401 52.50	1441 35.00	1482 75.00	1523 37.50	
1037 115.00	1091 80.00	1154 375.00	1216 37.50	1278 150.00	1340 30.00		1442 125.00	1483 47.50	1524 57.50	
1038 35.00	1092 550.00	1155 50.00	1217 80.00	1279 105.00	1341 25.00					
1039 35.00	1093 90.00	1156 29.00	1218 52.50	1280 80.00	1342 28.00					
1040 35.00	1094 135.00	1157 60.00	1219 37.50	1281 85.00	1343 30.00					
1041 35.00	1095 40.00	1158 26.00	1220 21.00	1282 260.00	1344 70.00					
1042 50.00	1096 55.00	1159 57.50	1221 29.00	1283 180.00	1345 25.00					
1043 67.50	1097 45.00	1160 375.00	1222 16.00	1284 25.00	1346 40.00					
1044 325.00	1098 62.50	1161 30.00	1223 67.50	1285 90.00	1347 70.00					
1045 1850.00	1099 45.00	1162 70.00	1224 14.00	1286 32.50	1348 57.50					
1046 42.50	1100 115.00	1163 100.00	1225 450.00	1287 37.50	1349 26.00					
1047 35.00	1101 130.00	1164 150.00	1226 72.50	1288 130.00	1350 55.00					
1048 135.00	1102 105.00	1165 80.00	1227 260.00	1289 40.00	1351 55.00					
1049 190.00	1103 425.00	1166 100.00	1228 220.00	1290 28.00	1352 32.50					
1050 170.00	1104 20.00	1167 60.00	1229 55.00	1291 22.00	1353 25.00					
1051 35.00	1105 100.00	1168 50.00	1230 140.00	1292 60.00	1354 50.00					
1052 40.00	1106 95.00	1169 11.00	1231 80.00	1293 75.00	1355 20.00					
1053 30.00	1107 80.00	1170 150.00	1232 125.00	1294 55.00	1356 85.00					
	1108 55.00	1171 150.00	1233 230.00	1295 55.00	1357 35.00					
	1109 145.00	1172 37.50	1234 160.00	1296 55.00	1358 37.50					
	1110 50.00	1173 160.00	1235 375.00	1297 130.00	1359 37.50					
	1111 80.00	1174 160.00	1236 57.50	1298 70.00	1360 20.00					
	1112 80.00	1175 475.00	1237 18.00	1299 37.50	1361 22.00					