

436th SALE

## UNITED STATES STAMPS

Proofs & Essays; Postage, Nineteenth & Twentieth Century; Air Post,  
Including Pioneer and Trans-Oceanic Flight Covers; Officials;  
A Comprehensive Collection of Revenues;  
Confederate States & U. S. Possessions

## FOREIGN STAMPS

Including Lots by Countries

Sold by Order of the Various Owners



AT PUBLIC AUCTION

Thursday, Friday, Saturday

September 13th, 14th, 15th, 1973 at 1:00 P. M. Each Day

*Robert A. Siegel*

AUCTION GALLERIES, INC.

120 East 56th STREET  
NEW YORK CITY, N. Y. 10022  
Tel.: (212) 753-6421

## CONDITIONS OF SALE

1. The terms of sale are strictly cash on delivery to the highest bidder unless special arrangements have been made prior to the sale.
2. All bids are per lot as numbered in the catalogue unless otherwise announced by the auctioneer at the time of sale. The right is reserved to group two or more lots; to withdraw any lot or lots from the sale, or to act in behalf of the seller. The auctioneer shall regulate the bidding and in the event of any dispute his decision shall be final.
3. Any lot, the description of which is incorrect is returnable, but only within five days of receipt and in any case it must be received by the auctioneer within four weeks from the date of the auction. All disputed lots must be returned intact as received and the following lots may not be returned for any reason whatsoever: Lots containing ten or more stamps; Lots from buyers who have had the opportunity to examine them before the sale; Lots described as having defects or faults may not be returned because of faults. No illustrated lots may be returned because of centering, margins or other factors shown in the illustrations.
4. Successful bidders, unless they are known to us or supply acceptable references are expected to make payment in full before the lots are delivered. Mail bidders will be notified of the amount of their purchases. All mail bidders who have established credit with us must make payment within three days after receipt. We reserve the right in our sole and absolute discretion to demand cash payment at the time a lot is knocked down to any bidder who has not previously established credit with us or whose account is in arrears. In the event any buyer refuses to pay cash for any lot at the time it is knocked down to him, the auctioneer reserves the right to re-offer the lot immediately for sale to the highest bidder.
5. If the purchase price has not been paid within the time limit, nor lots taken up within seven days from date of sale they must be resold and any loss arising from such sale will be charged to the defaulter. Any account more than thirty days in arrears is subject to a late payment charge of 1½% per month so long as the account remains in arrears. If the auctioneer, in his discretion, should institute any legal action to secure payment of a delinquent account the defaulting purchaser shall pay all legal expense incurred by the auctioneer and such charges will be added to the amount owed.
6. All lots are sold as genuine but should any lot be proved otherwise by written opinion of any competent, responsible authority acceptable to us, immediate refund of the full purchase price will be made, provided that such claim is made in writing within 14 days from date of sale. If claim is not made within this period, no lots are returnable for any reason at any time. So long as we are notified within the 14 day period that an opinion is being sought the matter will remain open until such opinion is rendered. We will not be responsible for any charges incurred by the buyer for expertization fees and costs unless the opinion states the item is not genuine, in which case we will pay actual costs up to a maximum of \$50.00.
7. Until paid in full, all lots remain the property of Robert A. Siegel Auction Galleries, Inc. in behalf of the seller.
8. All forwarding charges will be added to the purchase price. The mode of shipment shall be at our option unless we are given specific instructions.
9. Lots may be sent for inspection to buyers known to us upon written application. All such lots must be returned to us by registered mail, adequately insured and within 24 hours after receipt. The applicant assumes all responsibility and for insurance against all risks from time of receipt until they are actually received back by us, and is to pay all expenses of postage and insurance. No lots can be sent for inspection within ten days of the date of sale. Large lots and collections cannot be sent for inspection.
10. Agents are responsible for all purchases made in behalf of their clients unless other arrangements are made prior to the sale.
11. The placing of a bid shall constitute acceptance of the foregoing conditions of sale.

**ROBERT A. SIEGEL**, Licensed Auctioneer

## DESCRIPTIONS

**EXTREMELY FINE:** The finest condition for noteworthy, outstanding copies.

**VERY FINE: (V. F.)** In prime condition such as to satisfy the requirements of particular collectors.

**FINE: (F)** Perforations or margins do not touch design on issues after 1890 but in some cases may just touch in earlier issues. If used, fairly light cancellation.

**VERY GOOD: (V. G.)** Generally nice appearance but margins or perforations may cut in slightly.

**GOOD:** Average off-centering or fairly attractive with slight defects.

**ORIGINAL GUM** is not to be expected on 19th century stamps unless so stated in the description.

**MINT:** With original gum and never hinged.

Scott 1973 Specialized Catalog used for cataloguing lots of U.S. & Possessions, Scott 1974 Standard Catalogue for others. Use of other catalogs noted in the descriptions.



**SEPTEMBER 13th, 14th, 15th, 1973**

ROBERT A. SIEGEL AUCTION GALLERIES, Inc.

**120 East 56th Street**

**New York, N. Y. 10022**

**Tel.: 753-6421 (Area Code 212)**

Please purchase for me at your auction to be held **September 13th-15th, 1973**, lots named below, the prices annexed being by limit on each lot. I agree to remit for purchases in accordance with the **Conditions of Sale** and return no lots later than three days after receipt.

REFERENCES PLEASE  
(if unknown to us)

**SIGNED**

New York State residents kindly include  
County in address.

County

[illegible]

## VALUATIONS

Upon request, estimate of value furnished on any lots in this auction.





# FIRST SESSION

THURSDAY, SEPTEMBER 13th, 1973 — 1:00 P. M.

## UNITED STATES

### PROOFS & ESSAYS

1 E	3c Blue, Die Essay on Bond, Attributed to Gavit & Co. (Brazer 33E-Cb). Very Fine .....	E. VI
2 E	3c Scarlet, Die Essay on Bond, Attributed to Gavit & Co. (Brazer 33E-Cb). Very Fine .....	E. VI
3 E	3c Brown, Die Essay on Bond, Attributed to Gavit & Co. (Brazer 33E-Cb). Very Fine .....	E. VI
4 E	3c Cool Black, Die Essay on Bond, Attributed to Gavit & Co. (Brazer 33E-Cb). Very Fine .....	E. VI
5 E	3c Green, Die Essay on Bond, Attributed to Gavit & Co. (Brazer 33E-Cb). Very Fine .....	E. VI
6 E	3c Gray Blue, Composite Die Essay on Bond, (Brazer 33E-Nde). 33E-L & 33E-N together with addition part impression of 33E-L, Card Mounted, Very Fine, Scarce .....	E. VII
7 E	3c Dull Olive Green, Deep Ultramarine, Large Die Essays on Proof Paper (Brazer 33E-Ud). Very Fine .....	E. III
8 E	3c Washington Die Essays on Bond, Wove & Proof Papers (Brazer 33E-Ud, f, g, h). 18 Diff., incl Two Pairs, Nearly All Very Fine, Colorful Lot	E. III
9 E	3c Washington, Lithographed Die Essays on Wove (Brazer 33E-Uh). Seven Blocks, Diff. Shades, Two Dry Print, Virtually All Very Fine .....	E. IV
10 P	3c Red, Plate Proof on India, Brush Stroke Obliteration (11Pa). Defective, Fairly Attractive & Scarce .....	70.00
11	3c Washington, India Proof & Essays, 41P & Brazer #33E-Ha, in Green & in Blue small faults, Scarce Lot .....	E. III
12 P	1c-90c 1857 Reprints, Plate Proofs on Card (40P-47P). Fresh, few thin spots, otherwise Very Fine, Complete Set .....	89.50
13 P	1c-90c 1857 Reprints, Plate Proofs on Card (40P-47P). Complete Set, Very Fine .....	89.50
14 P	1c-90c 1861-66 Issues, Plate Proofs on Card (63P, 65P, 68P-72P, 76P, 78P). Fresh & Very Fine .....	76.00
15 P	1c-90c 1861-66 Issues, Plate Proofs on Card (63P, 65P, 68P-72P, 76P). 24c couple faint toned spots, others Fine-Very Fine .....	62.00
16 E	6c Yellow, Lincoln Die Essay on India, Floral Ornaments in top corners; No Diagonal Lines in Background, (Brazer 148E-Bc). Fresh, paper trans- parency from old hinge, otherwise Very Fine, Rare .....	E. VII
17 P	6c Carmine, Large Die Proof (148P). Die Sunk on 4¾" x 4" Card, Very Fine .....	175.00
18 P	6c Carmine, Plate Proof on India (148P). Block of Nine, small tear in one, others Very Fine .....	45.00

*LOTS ON VIEW FROM MONDAY, SEPT. 10th*

19 P	6c Carmine, Plate Proof on India (148P). B. Imprint & Plate No. 26 Block of Twelve, small closed tear in one, otherwise Very Fine	(Photo) 225.00
20 P	6c Black, Trial Color Proof on India (159TC). T. Margin Block, card mounted, Very Fine	34.00+
21 P	6c Pink, Large Die Proof (159P). Die Sunk on 3¼" x 3¾" Card, Fresh & Very Fine	(Photo) 200.00
22 P	6c Brown Red, Small Die Proof (208P). Very Fine	30.00
23 P	6c Rose, "Panama-Pacific" Small Die Proof (208P). Very Fine & Rare, no more than Five are Believed Known	(Photo) 175.00
24 P	3c Blue Green, Plate Proof on India (207P). Block, Very Fine	35.00
25 P	1c-90c 1890 Issue, Plate Proofs on Card (219P, 220P-229P). All Values Represented, 2c & 3c bit faded, others Bright, Fresh & Very Fine	54.50
26 P	1c Blue, Plate Proof on Card (247P). Block, Very Fine	50.00
27 P	2c Carmine, Plate Proof on Card (250P). Half Arrow Block, Very Fine	50.00
28 P	6c Lincoln Officials, "Atlanta" Plate Proofs (Betw. 04TC-086TC). Seven, Six Diff. Depts., Two Colors of "Justice", couple tiny thin specks, Fresh & Very Fine	43.75
29 P	6c Lincoln, Officials, Plate Proofs on India, Card (Betw. 04P-086P). Sixteen Diff., incl. Block of Treasury on India, Block of Executive on Card, Nearly All Very Fine	64.20

### POSTMASTERS' PROVISIONALS

30	New York, N. Y., 5c Black (9X1). Margins All Around, except tiny corner nick barely touches design, on Pelure Paper, Neat Blue ms. cancel, Very Fine despite the corner nick	(Photo) 100.00
31	New York, N. Y., 5c Black (9X1). Margins All Around, "Paid" cancel in Red, small part of L. margin added, Very Fine Looking, Handsome	(Photo) 125.00

### 1847 ISSUE

32	5c Red Brown (1). Large Margins, ms. X cancel and Red Grid, Very Fine	(Photo) 37.50+
33	5c Brown (1). Margins All Around, light Black Grid cancel, tiny tear at B., otherwise Fine	85.00+
34	5c Brown (1). Three Margins, cut in at B., light Red town pmk., bit oily, Good	85.00
35	5c Red Brown (1). Margins all around, Huge at B., showing part of next stamp, ms. X cancel, Fine	37.50
36	5c Brown (1). Three large margins, least bit in at top, Tied by Numeral "5" in Blue oval, Blue "Baltimore, Md." pmk., also tied by small ms. cancel, on 1848 folded letter to Upper Marlboro, Md., Fine	(Photo) E. VI
37	10c Black (2). Three Margins, Two Large, clear to bit in at B., Intense color, neat ms. "X" cancel, Very Good	(Photo) 120.00
38	10c Black (2). Ample to Huge Margins incl. bit of next stamp at L., tied by Blue "Philadelphia, Pa., 10" on 1849 Folded Letter to Memphis, Tenn., small barely noticeable scissor cut at B.R. corner otherwise Very Fine	(Photo) 300.00

### 1851 ISSUE

39	\$10.00 Bank Note, "Canal Bank", Beautifully Engraved by Toppan, Carpenter & Co., with Vignettes of Franklin & Washington as on the 1c & 3c 1851-57 Issues, Crisp & Very Fine	E. III
40 ★	1c Blue, Ty. II (7). Margins All Around, narrow at B., Fresh, Rich Color, Very Fine	(Photo) 125.00



41 ★	1c Blue, Ty. II, IV (7, 9). Three of first, two of last, two have part o. g., faults or cut in .....	525.00
42 ★	1c Blue, Ty. IV (9). Three Large Margins, slightly in at T., Fine .....	75.00
43	1c Blue, Ty. IV (9). Two Shades, Pos. 52 & 79L1L, Recut twice at T., twice at B., Margins Nearly all around, Grid Cancels, small faults, Fine appearance, the only two such recuts on the plate .....	140.00
44 ☒	1c Dark Blue, Ty. IV 1852 Color (9a). Horiz. Strip of Three, Margins to bit cut into, Tied by N. Y. pmk. on Oct. 1852 folded letter, Fresh & attractive .....	E. III
45	1c-12c 1851 Issues (9-11, 15, 17). #11 Unused, o. g., faults, some small, Fairly attractive .....	153.00
46	3c Orange Brown (10). Horiz. Strip of Five, Pos. 36-40L1 I, slightly cut in to Large Margins incl. Part R. Sheet Margin, Lovely Color, Seven Bar Framed Grid cancels, Fine Strip .....	(Photo) 110.00+
47	3c Orange Brown (10). 11 Diff. Plated Copies, two with Part Sheet or Pane Margins, Cancels incl. Small "Paid" in Grid, Red & Blue Towns, margins to cut in, some Fine .....	143.00+
48	3c Orange Brown (10). Thirteen Plated Positions, nearly all have faults, Fair-Fine .....	169.00
49	3c Orange Brown (10). 77 Singles & one Pair, Shades, Variety of Cancels, incl. some in Blue & Red, Good-Very Fine .....	1,036.00
50 ★	3c Red (11). Six Unused Copies, Four Singles & a Pair, margins to cut in, one with T. Sheet Margins, Pretty Shades, Good-Fine .....	135.00
51 ★田	3c Deep Rose Red (11). Block, Clear to Large Margins except least bit cut at R. on one stamp, Incredibly Beautiful Color, Full o. g., light crease in L. pair, still a Most Handsome Block .....	(Photo) 150.00
52 ★田	3c Deep Rose Red (11). Block, clear to Large Margins Three Sides, repaired along part of top, Fresh, Nearly Full o. g., Unbelievably Magnificent Colors, thin spot in one, thin speck in another, Very Fine Looking, Handsome .....	(Photo) 150.00
53 ★田	3c Red (11). Block, Large Margins to slightly cut in, Light Shade, Fresh & Attractive .....	(Photo) 150.00
54 ★田	3c Orange Red (11). Block, touched to Large Margins except least bit in on one, Bright Color, creases & tiny tears, Attractive appearance (Photo) .....	150.00
55 ★田	3c Brownish Carmine (11). Block, Pos. 49-50, 59-60L3, Margins, incl. R. Pane Margin & Center Line, except bit cut in, in places, Fresh Color, Pos. 49 & 50 Extra Vertical Line Outside of L. Frame Line, faults, yet Attractive .....	150.00+
56 ★田	3c Red (11). Block with R. Pane Margin & light Center Line, Fresh Color, repaired under regumming, Fine-Very Fine Looking .....	150.00
57 ★田	3c Rose Red (11). Block of Six, Pos. 55-57, 65-67L5, Margins to bit cut in, Fresh Color, Full o. g., couple creases, Attractive & Scarce Block (Photo) .....	197.50
58 ★田	3c Brownish Carmine (11). Block of Eight (4 x 2), Three Large Margins incl. Small Part L. Sheet Margin, Ample to bit cut in at B., Marvelous Rich Color, Nearly Full o. g., few gum toned spots B. L. pair, Top Strip of Four Extremely Fine, Gorgeous Block .....	(Photo) 300.00+
59 田	3c Claret (11a). Block, Pos. 5-6, 15-16R2, Large Margins to cut in, Bold "Elizabeth, N. J." pmk., light creases, small tears in B. pair, otherwise Fine .....	150.00+
60 田	3c Rose Red (11). Block of Six with R. Sheet Margin, Large Margins to cut in, "Baltimore, Md." pmks. in Blue, few minor creases & wrinkles, Scarce & Attractive .....	(Photo) 157.00
61	3c Red (11). Margins All Around incl. L. Pane Margin & Center Line, bits of two other stamps, Fresh Color, Numeral "5" Neatly Struck Twice in Blue, Extremely Fine, ex-Moody .....	(Photo) E. III



62	<b>3c Deep Claret (11a).</b> Large Margins All Around, incl. bits of two other stamps, Gorgeous "Plum" Color, Light Large "Paid" in Grid cancel, Extremely Fine .....	E. III
63	<b>3c Red (11).</b> Nearly Four Margins, Partial Bold (W & P) "River Mail" cancel, Very Scarce Marking .....	(Photo) E. III
64	<b>3c Red (11).</b> Touched to Large Margins, incl. B. Sheet Margin, Clear "Paid 3" in Rectangle, minute flaws in T. margin, Fine & Scarce pmk. (Photo) .....	E. III
65	<b>3c Claret (11a).</b> Large margins, to touched, Rich Color, on small piece tied by Red <b>New York Carrier</b> , Fine .....	45.00
66	<b>3c Red, Major Cracked Plate (11).</b> Two Positions, 84, 94L5L, margins to cut in, latter has small tear, Scarce Lot .....	100.00
67	<b>3c Red (11).</b> Margins to cut in, faults, one with half of "Wells Fargo, Express, San Francisco" in Blue, other Part of "Express" Co. pmk., Scarce cancels .....	E. III
68	<b>3c Red, Major Plate Varieties (11).</b> Three, "Gents" instead of "Cents" (66R2L), Double Transfer (92L1L), Triple Transfer (92L2L), margins to bit in, Scarce Lot .....	80.00
69	<b>3c Red (11).</b> Four, Margins to cut in, small faults, Each with Green Town pmk., Colorful Lot .....	120.00
70	<b>3c Red (11). Vert. Pair,</b> Pos. 46, 56R3, Large Margins except tiny nick T. stamp, Each Boldly Struck with "Paid 3" in circle, Very Fine & Handsome Pair despite the nick on one stamp .....	(Photo) E. IV
71	<b>3c Red (11). Two Horiz. Pairs,</b> Margins to slightly cut in, one with "New-York, Ship, Oct. 10", other "N. York, Steamship" without Date logo, Very Fine Strikes .....	E. IV
72	<b>3c Red (11).</b> Seven, margins to cut in, "3" & "Paid 3" Cancels, two in Blue, Clear Strikes, all diff. types .....	E. III
73	<b>3c Orange Brown, Red (10-11).</b> Five, one #10, margins to cut in, each with Diff. Numeral "5" cancel, two in Blue, one Red, Fine-Very Fine Strikes .....	E. III
74	<b>3c Red (11).</b> Margins All Around, Two Extra Vertical Lines at L., Clear Numeral "6" in Double Circle, Very Fine .....	(Photo) E. III
75	<b>3c Red (11).</b> Five, margins to cut in, All Diff. Numeral "10" cancels, two in Blue, Fine-Very Fine Strikes .....	E. III
76	<b>3c Copper Brown, Red (10-11).</b> Four, one of first, Margins to cut in, faults, Clear Strikes of Numerals "21," "24," "40" & "45", Scarce & Attractive Lot .....	E. IV
77	<b>3c Red (11).</b> Margins to cut in, Seven Diff. Star Cancels, incl. Inter-twined, Negative Eight Point in Circle, Bold Star of Four Solid Diamonds, Fine-Very Fine Strikes, Handsome Lot .....	E. V
78	<b>3c Red (11).</b> Fourteen Diff. Cancels, Unused Grids & Geometrics, incl. Salem Spiral, Circle of Hearts in Blue, Grid of Blue Triangles, Lovely Shades, Mostly Fine-Very Fine, Colorful Lot .....	E. VI
79	<b>3c Red (11).</b> Fourteen, Lovely Group, each tied on Piece by Diff. pmks., incl. "Steam", N. Y. & Boston Express Mails, Town pmks., some in Blue, incl. Two Fancy, "N. Y. & Phila. R. R.", also one on Advertising Collar, one stamp is Orange Brown (10), Fine-Very Fine Lot .....	E. III
80	<b>3c Orange Brown, Red (10-11).</b> Two of first, eleven of other, Variety of Paid cancels, incl. Red, Blues, "3 Paid", Large & Small "Paid's" in Grid, "Paid 3", Slanted "Paid", mixed quality, Mostly Clear Strikes .....	E. III
81	<b>3c Red (11).</b> Eight Singles & Horiz. Pair, Cancels, incl. "Steam's" "Way's", N. Y. & Boston Express Mail, margins to cut in, some small faults, Clear Strikes .....	E. III
82	<b>3c Red (11).</b> Seven, All with Diff. R. R. Cancels, margins to cut in, Fine-Very Fine Strikes .....	E. III

83	<b>3c Red (11).</b> Eleven, Variety of Cancels, incl. "Killingly, Ct." in Elongated Octagon, "Paid's" in Grid, Intertwined Star, "Paid 3", Two "New York" 3 Slug, one on Orange Brown (10), margin to quite cut in, Fine-Very Fine Strikes .....	<b>E. II</b>
84	<b>3c Red (11).</b> Miniature Sheet Reconstruction, incl. The Four Corner Margins & T., R., B. & L. Margin Singles, Shades, Town pmks., Nearly All have Four Margins, Scarce & Handsome Lot .....	<b>E. VI</b>
85	<b>3c Red, Margin Singles (11).</b> 44, incl. Four Part Imprint, Three Corner Margin, Ten Center Lines, Six T., 13 B., Four L., Four R., Shades, Mostly Town pmks., mixed quality, Good-Very Fine, Scarce Lot .....	88.00+
86	<b>3c Red, Multiples (11).</b> 23 Horiz. Pairs, Six Vert. Pairs, Horiz. Strip of Three, Horiz. & Vert. Strips of Four, Nice Range of Shades & Pmks., Some Plated, mixed condition, Good-Very Fine .....	252.00+
87	<b>3c Red (11).</b> 83 Used Stamps, All Plated, incl. 39 Plate 3 (Many from the Three Rows), 20 Plate 7, 24 Plate 8, Ten Pairs, Generally Fine .....	193.00
88	<b>3c Red (11).</b> Complete Reconstruction of The Three Vertical Rows From Plate Three Left Pane (Rows 8, 9 & 10), Generally Fine, Neatly Mounted with Drawings, Excellent For Exhibition .....	<b>E. VII</b>
89	<b>3c Red (11).</b> Collection of 38 Used Stamps, A Study of Colors beginning with 1851 Orange Brown (10) to Dull Rose Brown of 1857, One to Five Examples of Each Shade, Good-Very Fine .....	<b>E. VI</b>
90	<b>3c Red, Plated Positions (11).</b> 61 Used Stamps, All Diff. Positions, incl. 24 from Pl. 1L (Left Pane), 21 from Pl. 2L (Left Pane), 16 from Pl. 2L (Right Pane), Virtually All Four Margin Copies, Choice Lot .....	<b>E. VI</b>
91	<b>3c Red (11).</b> 107 Diff. Plated Positions from Pl. 1L & 2L (Left Panes), Mounted in Approval Book, Variety of Shades & Cancels, Mostly Fine .....	<b>E. VII</b>
92	<b>3c Red (11).</b> 136 Used Stamps Mounted on Pages, Majority are Plated Copies from Pl. 2L (L. & R. Panes), also Major Double & Triple Transfers, Study of Recuts, mixed condition, Generally Fine .....	<b>E. VIII</b>
93	<b>3c Red (11).</b> 428 Used Stamps, Mounted in Approval Book, All with Inner Lines, Variety of Shades & Cancels, Fair-Fine .....	856.00
94	<b>3c Red (11).</b> Extensive Collection of 663 Used Stamps, Nearly All Mounted on Pages, Large Showings of Recut Triangles, No Inner Line, Shade Varieties, mixed quality, Very useful lot for the Specialist .....	<b>E. XII</b>
95	<b>3c Red (11).</b> Another Large Collection of 608 Used Stamps, Nearly All Mounted on Pages, Primarily Devoted to Cancellations & Shades, Variety of Towns, Some Blue, Red, few Green, "Paid's", Color Chart with Four #10, mixed quality, but a number have Four Margins, Generally Fine .....	<b>E. XII</b>
96	✉ <b>3c Rose Red (11).</b> Horiz. Strip of Three, Large margins to trifle in, used with 1c 1857 (24) Pos. 1R8 with imperf. margin T. & L. all paying 10c rate, San Francisco to Vermont. Scarce & attractive combination. Cover nicked at B. far from stamps .....	<b>E. III</b>
97	✉ <b>3c Red (11).</b> Six Covers, Various Cancels & Markings, incl. "Due in ms. with "3" in Octagon (Canton, Miss.), N. York Express Mail, "Paid" in Large Grid, Red & Blue Grids, Fine-Very Fine .....	<b>E. III</b>
98	★ <b>5c Red Brown (12).</b> Horiz. Pair, Brilliant unused, Ample to Large margins all around, Very Fine, with P. F. Certificate .....	(Photo) 3,650.00
99	<b>5c Red Brown (12).</b> Three Large Margins, slightly cut in at L., light Town pmk., few very trivial toned specks, still Fine .....	(Photo) 175.00
100	<b>10c Green, Ty. II, III (14-15).</b> Two Used Singles, Margins All Around, light crease in one, other Fine .....	100.00
101	<b>10c Green, Ty. III (15).</b> Large Margins except barely touched one spot at B. L., Rich Color, Bold Town pmk., Fine .....	50.00



102	<b>12c Black (17).</b> Three Large Margins, clear to barely touched at B., Wonderful Intense Color, tied by Ill. town pmk. on piece, Very Fine, Handsome .....	45.00
-----	--	-------

## 1857 ISSUE

103 ★	<b>1c Blue, Ty. I, IIIa (18, 22).</b> Plate 12, small faults, V. G.—Fine appearance	360.00
104 ☒	<b>1c Blue, Ty. III, Pos. 54L4 (21).</b> Nicely centered, Blue cancel., rather vaguely tied on neat cover. Considered the best example of Ty. III on the entire plate, Very Fine .....	(Photo) 225.00+
105 ☒	<b>1c Blue, Ty. III, Pos. 73L4 (21).</b> Used with vertical pair & single 3c Red (26) one with strong double frame at left. Tied on neat cover to S. F. Cal., Fine .....	(Photo) E. VIII
106 ★☐	<b>1c Blue, Ty. V (24). Block,</b> Full L. B. corner sheet margins, Fresh, o. g., light vertical crease & faint gum bends, otherwise Fine, Handsome .....	100.00
107 ★☐	<b>1c Blue, Ty. V (24). Horiz. Block of Six,</b> Pos. 51–53, 61–63R9, <b>Pos. 52R9 the Big Double Transfer,</b> (thin, & pulled perf) others show minor natural gum bends, Very attractive block .....	E. VI
108 ★☐	<b>1c Blue, Ty. V (24). Horiz. Block of Ten,</b> Pos. 51–55, 61–65R10, Very thin paper, couple of tiny perf. faults & minor hinge reinforcing. Unusually well centered, mostly Very Fine .....	(Photo) 242.50
109	<b>1c Blue, Ty. V (24).</b> Eight, incl. Vert. Pair, Red Town, Red, Black Carriers, Blue “Balto Paid”, 1860 Year Date, Red Grid, mixed condition, F.–V. F. Strikes .....	107.00
110	<b>1c Blue, Ty. V (24).</b> Twelve Margin Copies, incl. three with Sheet Margin, R. & L. perf. & imperforate Straddle Margins, two with part imprint, Generally F.–V. F. ....	96.00
111	<b>1c Blue, Ty. V (24).</b> Thirteen Diff. Town pmks., several with Year Date, one in Red., F.–V. F. ....	104.00
112	<b>1c Blue, Ty. V (24).</b> Fourteen Diff. Cancels, incl. Grids, “Paid”, Red & Black Carrier, Towns, Mostly F.–V. F. ....	112.00+
113	<b>1c Blue, Ty. V (24).</b> 110 nearly all used. Variety of Shades & Cancellations, incl. a few multiples. Condition is variable but many run Fine–Very Fine, also incl. a #33 cover (stamp defective) & two “Specimen” plus a complete wrapper of the Black Essay. Fine lot for the student ....	880.00
114	<b>3c Rose (25).</b> 64 Used Stamps, incl. Shades, Variety of Cancels, mixed condition, Fair–Fine .....	384.00
115 ★☐	<b>3c Red (26). Two Blocks,</b> Distinct Shades, Fresh, o. g., one has light gum creases, V. G.–V. F. ....	80.00
116	<b>3c Red (26).</b> Perfs. partly clipped on three sides, <b>Bold Flag</b> pmk., Very Fine Strike, Rare .....	(Photo) E. V
117	<b>3c Red (26).</b> Fancy Negative Star within Star in Blue, Very Fine, A Gorgeous Example of this Attractive pmk., ex Caspary .....	(Photo) E. III
118	<b>3c Red (26).</b> Complete Bold Fancy Irregular Grid in Circle, A Gorgeous Strike, Ex Knapp .....	(Photo) E. III
119	<b>3c Red (26).</b> Small tear, Remarkably Bold Cog in Circle, A Lovely Strike .....	(Photo) E. III
120	<b>3c Red (26).</b> Bold Solid Bow Tie or design similar to two “Y’s” Placed Foot to Foot, Unusual & Very Fine Strike, Lot #62 in the Knapp Sale .....	(Photo) E. IV
121	<b>3c Rose (25).</b> Centered to T. R., Bold “(From Regular) Freight and (P)assenger Steamer (P)aul Jones” in Large Shield, Very Fine Strike, Scarce .....	(Photo) E. IV
122	<b>3c Red (26).</b> Tiny flaws, Bold Negative “P. O.” in Frame, Choice & Very Scarce Strike .....	(Photo) E. III



123	<b>3c Red (26).</b> Well Centered, Clear Complete "Union" pmk., tiny trivial thin spot, Very Fine Appearance, Very Scarce Cancel .....	E. III
124	<b>3c Red (26).</b> Well Centered, Bold "U. S." monogram cancel Very Fine, Scarce Cancel .....	(Photo) E. III
125	<b>3c Red (26).</b> Two, Well Centered, one with Red New York Carrier, other New York Ocean Mail Grid, Very Fine partial Strikes .....	E. III
126	<b>3c Red (26).</b> Five Diff. Intertwined Star cancels, one in Blue, Very Fine Strikes .....	E. V
127	<b>3c Red (26).</b> A Lovely Group of 15 Unusual & Scarce cancels, incl. Fancy Maltese Cross in Blue, Clover Like Design, Rectangular Herringbone Grid, Bold Geometrics, Shield, A Beautiful Lot .....	E. VIII
128	<b>3c Red (26).</b> A Select Group of 29 Diff. Cancellations, incl. Framed, Unframed, Square, Dots, Diamonds, Green, Red Blue Grids, Pinwheels, "Boat", "Pays", "2", "3" "5" "10", All Choice Strikes, Handsome Lot .....	E. III
129	<b>3c Red (26).</b> Eleven Diff. "Paid" & "Paid 3" Cancels, Choice Strikes incl. Fancy "Paid 3" in Double Oval, Large & Small "Paid" in Grid, "Paid 3" in Arc, "Paid" in Large Blue Letters, Attractive Lot .....	E. III
130	<b>3c Red (26).</b> Twelve Diff. Star Cancels, Two in Blue, Choice Strikes with Several Scarce & Very Unusual Types, Handsome Lot .....	E. VII
131	<b>3c Red (26).</b> Partially Completed Calendar with 207 Diff Dated Pmks., Generally Fine .....	E. VII
132	<b>3c Red (26).</b> Mounted Cancellation Collection of 84 Stamps incl. Numeral "3's", "5's", "10's", "Pays", Year Dates, "Steamboat", Grids incl. Reds, Blues, Greens, Pinwheels, Many Diff., Nearly All Very Fine Strikes .....	E. VII
133	<b>3c Red, Imprint &amp; Pane Positions (26).</b> 14 with Tiny bit to Large Part of Imprint, 14 Center Lines, 23 Straddle Margins, Generally Fine, Scarce Lot .....	E. V
134	<b>3c Red (26).</b> 203 Used Stamps, 39 with Variety of Grid cancels, other 164 with 1858-1861 Year Date pmks., Many Diff. Dates, mixed condition, Fair-Very Fine .....	223.00+
135	<b>3c Red (26).</b> Extensive Collection of 1181 Nearly All Used Stamps, Mostly Mounted on Pages, Cancellations incl. Various Towns, some in Blue, Red, few Greens, Grids, "Pays" Shades, few Multiples incl. Unused Part Imprint & Plate No. Pair, Used & Unused Blocks, mixed quality, still quite a number Fine or Better .....	E. VIII
136	<b>3c Red (26).</b> Approx. 210 Used Stamps, faults or perfs. clipped .....	E. III
137	✉ <b>3c Red (26).</b> Two, tied by Mass. pmks., each with Straight Line "Steam", one has filing crease, other slightly reduced, Fine .....	E. II
138	<b>3c Red, Ty. IIa (26a).</b> 138 Used Plated Positions from Plates 10 & 11, also Unused R. Pane Center Line Block from Plate 28, mixed condition, some Fine-Very Fine .....	764.50
139	<b>5c Brick Red, 24c Gray (27, 37).</b> Faults, Very Good-Fine Looking .....	210.00
140	<b>5c Brown, Ty. II (30A).</b> Well Centered, Rich Color, Pretty Blue Grid cancel; couple of toned perf. tips, still Very Fine .....	(Photo) 42.50
141	<b>5c Brown, Ty. II (30A).</b> Bold Town pmk., Pretty Color, Fine .....	37.50
142	★ <b>12c Intense Black (36).</b> Fresh, perfs. trifle in at L. ....	65.00
143	<b>24c Gray (37).</b> Light Red Grid Cancel, Fine .....	(Photo) 65.00
144	★ <b>30c Orange (38).</b> Trivial short perf., otherwise Very Fine .....	(Photo) 135.00
145	<b>30 Orange (38).</b> Gorgeous Rich Color, Neat Town pmk., Very Fine (Photo) .....	70.00
146	<b>90c Blue (39).</b> Deep Shade, ms. cancel., faulty, Fine Centering .....	150.00

# 1861-67 ISSUES

147	✉	3c Pink (64). Rich color, Blue grid cancel., not tied, matching "Waukegan, Ill., Sep. 27, 1861" pmk., small perf tears at top, Very Fine Appearance, signed "Cole"	140.00
148	✉	3c Pink (64). Fine shade Rounded corner perf., nicely tied by town cancel., Cover bit stained, otherwise Fine	140.00
149	★	3c Rose (65). Block, tiny reinforcements, Fine, also Horiz. Pair with Part R. Imprint, Fresh, o. g., perfs. cut in	61.00
150		3c Rose (65). "Cambridge, Mass." "Eagle" Cancel, Light Clear Strike, on small piece, Fine	E. II
151		3c Rose (65). Perfs. touch, small faults, Bold Double Star with Negative Union Cancel, one letter in each point, Bold, clear strike	E. III
152		3c Rose (65). Two Diff. Masonic Square & Compass with "G" Cancells, perfs cut in, Fine Strikes	E. III
153		3c Rose (65). Bold "Cambridge, Mass." Skull and "Salem, Mass." Witch Cancells, last perfs cut in, Fine Strikes	E. III
154		3c Rose (65). Three Shades, "VA", "OK" and Script "D" in Fancy Double Circle Cancells, stamps have small faults, V. F. Strikes	E. III
155		3c Rose (65). Four Pretty Mass. Cancells, "Boston" Clover Leaf, "Hingham" Bat, "Joppa Village" Leaf Cluster, and "Cambridgeport" Geometric, small faults, V. F. Strikes from these Mass. towns	E. III
156		3c Rose (65). 583 Fancy Cancells, mounted in large approval book. A wealth of scarce & unusual cancells., mostly well struck. Condition is mixed, many with faults	E. VII
157	✉	3c Rose (65). Three, Each tied by Diff. Cancells (Unusual Square Grid, Cross in Crescent, Thick Cross), "Sacramento, Cal" pmks., on small covers from same correspondence, Fine Lot	E. IV
158	✉	3c Rose (65). Seventeen Covers, Variety of Cancells Markings & Rates, incl. "Paid's", "Due 3 cts", "Advertised", Stars, Geometrics, "10" Lightly Struck Large Eagle & Shield, 4c Carrier, Strip of Three, Two Strips of three paying 18c rate, Mostly Fine-Very Fine	E. IV
159		5c Buff (67). Remarkable Centering, Lovely Color, Bold Grid Cancel., Very Fine	(Photo) 65.00
160		5c Buff (67). Grid cancel, small flaws at T., Very Fine Appearance	65.00
161		10c-90c 1861 Issue (68-72). Lovely Shades, 24c "Paid" cancel, 30c Red cancel, few trivial faults, still a Fine & Handsome Lot	102.50
162	★	24c Violet (70c). Fresh, Very Fine, with P. F. Certificate which states "regummed"	(Photo) 600.00
163	✉	24c Steel Blue (70b). Used with 5c Red Brown (75) & 1c Blue (63) paying 30c rate to Venice, Austria, via Prussia Closed Mail. All tied by odd framed grid, "Brattleboro, Vt." pmk. & proper sequence of transit marks. The 24c has been torn in two & rejoined before use & has perf faults; the 5c has a small tear; yet a pretty cover in rare usage	(Photo) 193.50+
164		5c Red Brown (75). Gorgeous Color., Neat Town pmk., Fine	37.50
165		24c Gray Lilac, F. Grill (99). Bold Blue cancel, small flaws, Fine Appearance	100.00
166		30c Orange, F. Grill (100). Neat quartered cork cancel, perfs. in at left	67.50
167		90c Blue, F. Grill (101). Exceptionally Well Centered, Rich Color, Very Light cancel, heavy broken crease, still an Attractive Stamp	(Photo) 175.00
168	★	5c Brown, Re-Issue (105). Fresh, o. g., pin-point thin speck which does not mar the beauty nor should it affect the value of this magnificent & rare stamp; with P. F. Certificate	(Photo) 725.00
169	★	15c Black., Re-Issue (108). Intense color, Beautifully Centered, a few short perfs., otherwise Very Fine	(Photo) 950.00



# 1869 PICTORIAL ISSUE

170		<b>1c Buff (112).</b> Well Centered, Bold " <b>Maltese Cross</b> " covering entire stamp, Very Fine, Very Unusual ..... (Photo)	E. III
171		<b>1c Buff (112).</b> Fine centering, Perfect strike of Leominster, Mass. <b>Circle of Links</b> in Blue, tiny abrasion on face, otherwise Very Fine, Handsome (Photo)	E. III
172		<b>1c Buff (112).</b> Fine Centering, Unusual <b>Pin-Wheel</b> cancel, Fine Strike ....	E. III
173	⊠	<b>1c Buff 112).</b> Tied by Bold "Paid" in caps, the "A" an Inverted "V" on Le Roy, Ill. local drop letter, cover slightly soiled, Fine & Scarce ....	50.00+
174	⊠	<b>1c Buff (112).</b> Used with pair & single 3c Ultramarine (114) paying 10c rate on cover to a Naval Officer on U. S. S. Seminole at Aspinwall, N. G. (now Panama) all tied by rather heavy cork cancels. "Binghamton, N. Y." pmk. & N. Y. F. M. transit. One #114 nicked. Fine Rare cover ....	32.25+
175	★	<b>2c Brown (113).</b> Fresh, Well Centered, minute pin point thin speck, V. F. appearance .....	40.00
176		<b>2c-15c Pictorials (113-115, 119).</b> Neat Cancels, 3c & 6c extra wide margins, couple insignificant faults, still Very Fine Lot .....	65.25
177	⊠	<b>2c Brown, 3c Ultramarine (113, 114).</b> Pair & single of 3c paying 11c postage (1c overpayment of 10c rate) on small cover, "Cold Spring, N. Y." to Paris, N. Y. & Havre transit, clear 8 decimes due mark, 2c off center, 3c have small faults, Fine appearance, Scarce combination, Ex-Gibson ....	E. III
178	⊠	<b>3c Ultramarine (114).</b> Well centered, small tear & couple of toned perf. tips. Unusual cancel. of figure with arms outstretched, ornaments at sides. Barely tied by "Guilford, Ct." on small fancy envelope (tears mended) Most unusual .....	E. III
179	⊠	<b>3c Ultramarine (114).</b> Tied by very large <b>Open Star</b> , "West Hampton, Mass." tear in cover sealed, Fine, Very unusual cancel ..... (Photo)	E. III
180		<b>6c Ultramarine (115).</b> Well Centered, Pretty Shade, Light cancel, Very Fine ..... (Photo)	25.00
181	⊠	<b>6c Ultramarine (115).</b> Two Fine singles used with 3c Ultramarine (114) all tied by quartered cork cancels. "East Saginaw, Mich to Athens, Greece, via N. Y. & London, Feb. 1870, Red "12" credit mark, & Red Crayon due mark. Athens pmk. on back. Cover trifle reduced. An informed student has raised a question as to the rate, which can be given several interpretations, all possible; therefore we offer it "as is" .....	—
182		<b>10c Yellow (116).</b> Partial strike " <b>Yokohama Japan</b> " cancel, Fine .....	60.00
183		<b>10c Yellowish Orange (116).</b> Small " <b>Circle of V's</b> " cancel., unusual type, Fine .....	25.00+
184		<b>10c Yellow (116).</b> Beautifully centered, <b>Red Town</b> cancel., some toned perf. tips, bent corner perfs., otherwise Very Fine .....	30.00
185		<b>10c Yellow, 15c Brown &amp; Blue, Ty. II (116 four, 119 five).</b> Used, some Attractive Cancels, all have faults, some small, Nearly All Fine-Very Fine Centering .....	250.00
186		<b>12c Green (117).</b> Very light cancel, single partly nibbed perf. still Very Fine .....	25.00
187		<b>12c Green (117).</b> Pretty <b>Negative Star</b> cancel., Fine .....	25.00+
188		<b>12c Green (117).</b> Wide margins, Well Centered, unusual Blue 8-point Star, alternating long & short points, light crease in corner, thin speck, Very Fine appearance .....	25.00+
189		<b>12c Green (117).</b> Two Shades, Diff. Red Cancels, minute flaws, F.-V. F. appearance .....	80.00
190		<b>15c Brown &amp; Blue, Ty. I (118).</b> Light Rosette cancel, centered slightly to B. L., Fine .....	90.00
191	★	<b>15c Dark Brown &amp; Blue, Ty. II (119).</b> Fresh Part o. g., couple short perfs., centered slightly to B., Attractive .....	175.00



192	<b>15c Brown &amp; Blue, Ty. II (119).</b> Beautifully centered, Deep Colors, Very unusual cancel. of Four thin diamonds in large Circle. Tiny sealed tear in one perf. at left. Extremely Fine appearance	<b>E. III</b>
193	<b>24c Green &amp; Violet (120).</b> Bold Circle of Wedges cancel, Bright Colors, perfs. barely touch at B., Fine	<b>(Photo)</b> 125.00
194	<b>24c Green &amp; Violet (120).</b> Red cancel, minute tear, perfs. in at R.	140.00
195	<b>30c Blue &amp; Carmine (121).</b> Exceptionally Well Centered, Grid of Squares Cancel, Very Fine	<b>(Photo)</b> 60.00
196	<b>90c Carmine &amp; Black (122).</b> Blue cancel, T. perf. touch, faults, V. G. appearance	300.00

### BANK NOTE ISSUES

197 ★	<b>6c Carmine, Grill (137).</b> Fresh Color, perfs. slightly in at B. Fine	<b>(Photo)</b> 300.00
198	<b>6c Carmine, 7c Vermilion, Grills (137-138).</b> Used, 6c reperf., 7c corner crease, otherwise V. G.-F.	110.00
199	<b>10c Brown, Grill (139).</b> Well Centered, Light Geometric cancel., small closed tear., otherwise Very Fine	90.00
200	<b>15c Orange, Grill (141).</b> Rich Color, Neat Target cancel, Fine	<b>(Photo)</b> 120.00
201 ☒	<b>2c-10c Bank Notes (Betw 146-213).</b> Eleven Covers Variety of Cancels & Markings, incl. "Returned to Writer", "Advertised", Carriers, Red Rosette, Special Delivery #E2, also Pair 3c Green & 10c Brown #161 tied on large piece by N. Y. F. M. Geometrics, Mostly Fine-Very Fine	<b>E. III</b>
202	<b>3c Green (147, 158).</b> Nice, some have small faults or perfs. touch, all with Bold N. Y. F. M. Cancels, one in Red, V. F. Strikes, scarcer on the 3c than high values	<b>E. III</b>
203 ★	<b>6c Carmine (148).</b> Fresh, slight dry print, trivial corner perf. crease, otherwise Very Fine	60.00
204	<b>24c Bright Purple, 30c Full Black (153-154).</b> Two Gorgeous Examples of these Shades, each with Foreign Mail cancels, First in Red, Fine & Handsome	49.00+
205 ★	<b>30c Black (154).</b> Fresh, perfs. tiny bit in at B., small faults, Scarce Unused	250.00
206	<b>90c Carmine (115).</b> Light cancel, Very Fine	<b>(Photo)</b> 50.00
207 ☒	<b>3c Green (158).</b> Used on 3c Green Entire (U163) both stamps with perfect, Bold 6-point Fancy Star, dots between each point. New Orleans, La." pmk., part of printed address cut out of cover, otherwise Very Fine	<b>E. III</b>
208 ★	<b>6c Brown Rose, Continental Grill (159b).</b> Fresh, o. g., strong grill with several points broken through, as usual, crease at B., Scarce	<b>(Photo)</b> 125.00
209 ★田	<b>6c Pink (159).</b> Block, some surface abrasions, centered to B., Fairly Attractive Example of this Scarce Multiple	<b>(Photo)</b> 275.00
210	<b>12c Blackish Violet (162).</b> Deep Color, Marvelous Centering, Light Extremely Fine, a Gem	<b>(Photo)</b> 13.50
211	<b>12c Blackish Violet (162).</b> Beautiful Shade, Exceptional Centering, Extremely Fine	13.50
212 ★	<b>5c Blue (179).</b> Part o. g., Very Fine	<b>(Photo)</b> 45.00
213 ★田	<b>6c Dull Pink (186).</b> Block, Full o. g., some perfs. lightly strengthened, two stamps tiny flaws, otherwise Fine-Very Fine	<b>(Photo)</b> 500.00+
214 ★	<b>1c Gray Blue, Eight Hole Patent (206 var).</b> Very Fine	<b>(Photo)</b> 75.00
215	<b>3c Green (207).</b> 478 Used Copies, Many Fine-Very Fine	38.24
216 ★田	<b>6c Rose (208).</b> Block with B. Imprint, Full o. g., trivial soiling on two, still Fine, Scarce Block	375.00+
217 ★田	<b>6c Brown Red (208a).</b> Block, Fresh, o. g., two trivial thin specks, B. perfs. just clear to least bit in, Attractive Block	300.00
218 ★	<b>6c Brown Red (208a).</b> T. Imprint & Plate No. 427 Strip of Six, Full o. g., some black soiling from rejoining between second & third stamp, centered to L., Scarce, Cat. as pairs only, (Strip Cat. \$450.00)	330.00+

219	<b>6c Lincoln</b> , Twenty Diff. Items incl. 159P, 208P, 208S, Officials includes Card Proofs, Trial Color Proofs, "Goodall" Proofs, Specimens", Hard & Soft Papers, Hybrid Large Die Proof of #O18, Nearly All Very Fine, Scarce & Very Attractive Lot .....	198.00
220 ★	<b>90c Purple (218)</b> . Light shade, faults, centered to R. ....	165.00
221 ★	<b>15c Indigo (227)</b> . Fresh, o. g., B. R. Imperf. Half Arrow margin, Fine .....	35.00

### COLUMBIAN ISSUE

222 ★	<b>1c-15c Columbians (230-232, 235-238)</b> . Fresh, o. g., Choice Centering Throughout, 6c has Huge Margins T. & B., few tiny hardly noticeable flaws, All are Extremely Fine or Extremely Fine Appearance; incl. two 2c, one being Broken Hat Variety .....	133.00
223 ★	<b>1c-30c Columbians (230-233, 236-239)</b> . Mostly o. g., heavy hinge & faults, Fine-Very Fine Appearance .....	189.50
224 ★	<b>1c-8c 1893-1901 Commems (230-233, 285-287, 294-296, 298)</b> . Fresh, o. g., Mostly Mint, Fine-Very Fine .....	140.50
225 ★	<b>1c Columbian (230)</b> . B. Imprint, "MM" & Plate No. 151 Strip of Four, "Jumbo" Margins Top & Bottom, Mint, Very Fine .....	40.00
226 ★田	<b>1c Columbian (230)</b> . T. Imprint, "P" & Plate No. 66 Block of Eight, some light perf. strengthened, couple short perfs. on one stamp, otherwise Fine .....	290.00
227 ★	<b>2c 1893-1909 Commems (231, 286, 324, 367, 372)</b> . Mint, Very Fine .....	24.75
228 ★	<b>4c Columbian (233)</b> . Mint, Lovely Centering, Extremely Fine .....	14.00
229 ★	<b>4c Columbian (233)</b> . B. Imprint, "D" & Plate No. 18 Strip of Four, o. g., some light toning, mostly in selvedge, mostly Very Fine .....	100.00
230 ★	<b>5c Columbian (234)</b> . T. Part Imprint Margin Single, o. g., Extremely Fine .....	16.50
231 ★田	<b>6c Columbian (235)</b> . B. Imprint Plate No. 104 Block of Six, Fresh, o. g., minor perf. separations, otherwise Fine Block .....	350.00 (Photo)
232 ★	<b>15c-30c Columbians (238-239)</b> . Thin spots, Fine Appearance .....	112.50
233 ★	<b>30c Columbian (239)</b> . Gorgeous Centering, faint minute thin speck, Extremely Fine Appearance .....	65.00 (Photo)
234 ★	<b>50c Columbian (240)</b> . Fresh, Part o. g., reperf at T., couple tiny thin spots, Very Fine Appearance .....	100.00
235 ★	<b>50c Columbian (240)</b> . Part o. g., tiny flaws, Fine Appearance .....	100.00
236 ★	<b>\$1.00 Columbian (241)</b> . Deep Rich Color, tiny thin speck, Very Fine Appearance .....	285.00 (Photo)
237 ★	<b>\$1.00 Columbian (241)</b> . Fresh, Rich Color, couple tiny, almost unnoticeable flaws, otherwise Fine .....	285.00 (Photo)
238	<b>\$1.00 Columbian (241)</b> . Neatly Cancelled, Rich Color, crease & thin spots, top perfs. touch .....	150.00 (Photo)
239	<b>\$2.00 Columbian (242)</b> . Small light Town pmk., thin spot, Fine Appearance .....	140.00 (Photo)
240	<b>\$2.00 Columbian (242)</b> . Neat cancel., Top perfs touch .....	140.00 (Photo)
241 ★	<b>\$3.00 Columbian (243)</b> . B. Margin Single, "BB" Imprint, Fresh Full Crackly o. g., Bright Shade, minute inconsequential pin point thin speck, still Very Fine, Handsome .....	500.00 (Photo)
242 ★	<b>\$3.00 Columbian (243)</b> . Part o. g., small thin spot, some gum soaks at T., otherwise Fine .....	500.00 (Photo)
243	<b>\$3.00 Columbian (243)</b> . Bit generously cancelled, couple small thin spots, perfs. just touch at B. ....	250.00 (Photo)
244 ★	<b>\$4.00 Columbian (244)</b> . Fresh, o. g., Beautiful Deep Shade, tiny pinpoint thin speck, perfs just clear at B., Attractive .....	725.00 (Photo)
245	<b>\$4.00 Columbian (244)</b> . Neat pmk., Pretty, Bright Color, tiny, barely noticeable flaws, Fine appearance .....	350.00 (Photo)



246 ★	\$5.00 Columbian (245). Fresh, o. g., reperf. at T., Very Fine Appearance	(Photo) 775.00
247	\$5.00 Columbian (245). Used, Well Centered, tiny thin spot & couple short perfs. otherwise Very Fine	(Photo) 400.00

#### 1894-98 ISSUES

248 ★	2c Carmine, Ty. II (251). Mint Margin Single, Fine	37.50
249 ★	2c Carmine, Ty. II (251). R. Imprint & Plate No. 131 Strip of Three, o. g., few perfs. in selvage very lightly strengthened, Very Fine	125.00
250 ★	2c Carmine, Ty. III (252). L. Imprint & Plate No. 152 Strip of Four, Mint, centered to L.	61.50
251 ★	10c Green (258). Part B. Imprint & Plate No. 55 Pair, Fresh, o. g., Very Good	44.00
252 ★	15c Indigo (259). B. Imprint Plate No. 52 Strip of Three, Fresh, Deep Colors, barest trace of hinge thin in one, otherwise Very Fine	(Photo) 170.00
253 ★	1c-10c 1895 Issue (264, 266-270, 272-273). Plate No. Singles, Fresh, o. g., Fine-Very Fine	39.60
254 ★	1c Blue, Imperforate (264c). Horiz. Pair, light gum wrinkle, otherwise Very Fine	(Photo) 125.00
255 ★	1c Blue (264). L. Imprint Plate No. 121 Block of Six, Fresh, o. g., Fine	28.50
256 ★	1c-10c 1895 Issue (264-270, 272-273). Imprint & Plate No. Strips of Three, Mint, Virtually All Fine-Very Fine	223.00
257 ★	2c Carmine, Ty. II (266). R. Imprint & Plate No. 126 Strip of Three, with parts of surrounding stamps, Mint, Very Fine	30.00
258 ★	5c Chocolate (270). B. Imprint Plate No. 391 Strip of Three, Fresh, Mint, Fine	25.00
259 ★	10c Green (273). Mint Plate No. Single, Beautiful Centering, Extremely Fine	9.00
260 ★	50c Red Orange (275a). Fresh, Rich Color, perfs. just touch at R.	50.00
261 ★	\$1.00 Black, Ty. I (276). Fresh, Large part o. g., small thin spot, Fine appearance	130.00
262 ★	\$5.00 Dark Green (278). Fresh, Nearly full o. g., Deep Rich Color, Fine	(Photo) 375.00
263	\$5.00 Dark Green (278). Reg. cancel, couple very trivial perf. flaws, otherwise Fine	(Photo) 90.00
264 ★	1c Green (279). 33 Plate No. Singles, All Diff. Nos., o. g., Mostly Fine-Very Fine	44.55
265 ★	1c-5c 1898 Issue (279-281). Imprint & Plate No. Strips of Three, Mint, perfs. touch on two 5c, others Fine-Very Fine	45.50
266 ★	1c Green (279). B. Imprint Plate No. 496 Block of Six, Mint couple perfs. strengthened, Very Fine	25.00
267 ★	1c Green (279). B. Imprint & Plate No. 528 Block of Six, Mint, Fine-Very Fine	25.00
268 ★	1c Green (279). Complete Matched Set of Four Imprint & Plate No. 527 Blocks of Six, Mint, Very Good-Fine	100.00
269 ★	6c Lake (282). T. Half Arrow, Imprint & Plate No. 925 Strip of Eight, Mint, Fine-Very Fine	75.00
270 ★	10c Brown, Ty. I (282C). Part B. Imprint & Plate No. Pair, Fresh, o. g., gum thin in one, perfs. just touch at B.	55.00
271 ★	10c Brown, Ty. I (282C). L. Imprint Plate No. 521 Strip of Three, Fresh, o. g., Fine	125.00
272 ★	10c Brown, Ty. II (283). Plate No. Single, o. g., Very Fine	20.00



## TRANS-MISSISSIPPI ISSUE

273 ★	1c-4c Trans-Mississippi (285-287). 1c & 2c Mint, Very Fine Lot	41.50
274 ★	1c-8c Trans-Mississippi (285-289). Fresh, o. g., Fine-Very Fine	102.50
275 ★	1c Trans-Mississippi (285). T. Imprint Plate No. 607 Block of Four, Fresh, o. g., perfs barely touch at top	125.00
276 ★	5c Trans-Mississippi (288). L. Half Arrow Margin Single, Wide Even Margins, Mint, Extremely Fine	26.00
277 ★	8c Trans-Mississippi (289). Fresh, o. g., reperfed at R., Extremely Fine Appearance	35.00
278 ★	8c Trans-Mississippi (289). Fresh, o. g., Very Fine	35.00
279 ★	10c Trans-Mississippi (290). Mint Corner Margin Single, Very Fine (Photo)	47.50
280 ★	50c Trans-Mississippi (291). Fresh, Nearly Full o. g., thin spot, perfs just clear at L. (Photo)	175.00

---

281 ★	\$1.00 Trans-Mississippi (292). Beautifully Centered, Fresh, o. g., Very Fine (Photo)	400.00
-------	---	--------

---

282	\$1.00 Trans-Mississippi (292). Light Cancel, creases with one causing tiny pinhole, Fine appearance (Photo)	185.00
283	\$2.00 Trans-Mississippi (293). Very Light Cancel, Centered to T. R. (Photo)	240.00
284	\$2.00 Trans-Mississippi (293). Wonderfully Well Centered, Neat Oval Town pmk., couple thin spots, Very Fine Appearance (Photo)	240.00

## PAN-AMERICAN ISSUE

285 ★	1c-10c Pan-American (294-299). Complete Set, Very Fine	130.00
-------	--	--------

---

286 ★	1c Pan-American, Inverted Center (294a). Two closed tears and tiny thin specks, Perfs just touch top, yet an attractive example of this Rarity, with P. F. Certificate (Photo)	3,750.00
-------	--	----------

---

287 ★	1c-8c Pan-American (294-298). 1c & 8c without gum, others heavy hinges, V. G.-V. F.	86.50
288 ★	1c-10c Pan-American (294-299). Complete Set, 2c-10c without gum, 5c & 10c tiny faults, others V. G.-V. F.	130.00
289 ★	1c-10c Pan-American (294-299). Complete Set, 4c & 10c without gum, latter with small faults, others Fine-Very Fine	130.00

## 1902 ISSUE

290 ★	1c-13c 1902 Issue (300-308). Plate No. Singles, Fine Lot	56.80
291 ★	\$2.00 Dark Blue (312). Well Centered, regummed, Very Fine (Photo)	235.00
292 ★	\$5.00 Dark Green (313). Lovely Deep Color, Very Fine (Photo)	425.00
293 ★	1c-3c 1906-23 Imperforates (Betw 314-611). Seventeen Diff. Horiz. Pairs, Very Fine	87.80
294 ★	1c Blue Green, Imperforate (314). Three Horiz. Pairs, Very Fine	39.00
295 ★	1c Blue Green, Imperforate (314). R. Imprint Plate No. 3121 Block of Six, Very Fine	50.00
296 ★	1c Blue Green, 2c Carmine, Imperforate (314, 320). Imprint & Plate No. Strips of Three, Very Fine	41.25
297 ★	5c Blue, Imperforate (315). Large Margins incl. L. Center Line, minute toned speck, on back, otherwise Very Fine (Photo)	175.00
298 ★	5c Blue, Imperforate (315). Horiz. Pair, Very Fine (Photo)	350.00

---

299 ★	2c Carmine, Coil (322). Pair, Fresh, o. g., a few perfs. expertly rejoined, L. stamp with trifling, insignificant stain at B., otherwise Very Fine, with P. F. Certificate .....	(Photo) 1,350.00
-------	--	------------------

---

### 1904-1908 ISSUES

300 ★	1c-5c 1904-28 Commems (Betw 324-650). 24 Diff. #373 in Pair, Fine-Very Fine .....	127.90
301 ★	1c-10c Louisiana-Purchase (323-327). Complete Mint Set, Fine-Very Fine .....	140.00
302 ★	1c-2c Jamestown (328-329). Incredibly Well Centered, Mint, Extremely Fine .....	10.50
302A ★	5c Jamestown (330). Extraordinary Margins & Centering, with B. "M. R. G." Sheet Margin, Extremely Fine .....	(Photo) 35.00
303 ★	5c Jamestown (330). T. L. Corner Margin Single, three large to huge margins, trivial light crease, otherwise Very Fine .....	(Photo) 35.00
304 ★	1c-6c 1908 Issue (331-336). Plate No. Singles, Fine-Very Fine .....	28.75
305 ★	1c-30c 1908-29 Issues (Betw 331-673). 68 Diff., incl. #666, Fine-Very Fine .....	160.33
306 ★	1c-5c 1908 Imperforates (343-345, 347). Plate No. Singles, Very Fine .....	31.50
307 ★	1c-5c 1908 Imperforates (343-347). Horiz. Pairs, Very Fine Set .....	88.00
308 ★	1c Green, Imperforate (343). Seven Imprint & Plate No. Strips of Three, Four with Stars, All Diff. Nos., Very Fine .....	42.00+
309 ☐	1c-10c 1908-35 Imperforates (Betw 343-765). 31 Diff. Used Blocks, incl. Three Plate No. Blocks of Six, some gum soaking & few trivial faults, Mostly Very Fine .....	145.80
310 ★	3c Deep Violet, Schermack Ty. III Private Perf., (345). Paste-up Strip of Four, over Plate No. 5131, Fine, Very Rare .....	(Photo) 300.00+

---

311 ★☐	5c Blue, Imperforate (347). Block with Part Imprint & Plate No., Very Fine .....	80.00
312 ★	5c Blue, Coil (351). Plate No. 4929 Paste-Up Single, Mint, Very Fine .....	37.50
313 ★	5c Blue, Coil (351). Plate No. 4929 Paste-Up Pair, Mint, Very Fine .....	75.00+
314	10c Yellow, Coil (356). Used Pair, R. stamp badly damaged (RB corner torn off) Left stamp sound, centered a trifle to L., Very Fine, Offered as a Single only .....	175.00

### 1909 BLuish PAPER

315 ★	1c Green, 2c Carmine, Bluish (357-358). Very Good-Fine .....	42.50
316 ★	3c Deep Violet, Bluish (359). Well Centered, Very Fine, E. K. (Klein) Guarantee .....	(Photo) 450.00
317 ★	5c Blue, Bluish (361). Centered slightly to top, Fine E. K. (Klein) Guarantee .....	(Photo) 1,600.00
318 ★	6c Red Orange, Bluish (362). Centered to R., perfs. just clear, Fine (Photo) .....	350.00
319 ★	10c Yellow, Bluish (364). Remarkably Well Centered, Extremely Fine, with E. K. (Klein) guarantee .....	(Photo) 375.00
320 ★	15c Pale Ultramarine, Bluish (366). Perfs. just clear at L. ....	(Photo) 325.00

---



## 1909-1910 ISSUES

321 ★	1c-10c 1909-34 Commems (Betw 367-749). 81 Diff., incl. Complete Sets (#548-550, 614-621, 704-715, etc), Virtually All Fine-Very Fine also incl. #901a Pair Imperf. Between	163.10
322	1c-10c 1909-25 Commems (367-368, 370-373, 397-404, 548-550, 614-619). Light cancels, Fine-Very Fine	104.75
323 ★	2c 1909 Commems, Imperforate (368, 371, 373). Horiz. Pairs, Very Fine	99.00
324 ★	2c Lincoln, Bluish (369). Plate No. Single, Very Well Centered, Extremely Fine (Photo)	70.00
325 ★	2c Hudson-Fulton (372). T. Imprint & Plate No. 5394 Block of Eight, few thin spots, Fine-Very Fine Appearance	101.00
326 ★	2c Hudson-Fulton, Imperforate (373). T. Part Imprint & Plate No. Pair, Very Fine	35.00
327 ★	1c-8c 1910 Issue (374-380). Plate No. Singles, Fine	42.35
328 ★	3c Violet (376). B. Imprint Star Plate No. 5126 Block of Six, Mint, negligible separation of few perf. tips, F.-V.F.	45.00
329 ★	3c-5c 1910 Issue (376-378). Blocks with Plate No., perfs. touch on two 3c, others Fine-Very Fine	48.00
330 ★	2c Carmine, Coil (388). Pair, 2mm spacing, Very Fine (Photo)	170.00

## PANAMA-PACIFIC ISSUES

331 ★	1c-5c Panama-Pacific (397-399). Mint, 1c & 2c Extremely Fine, 5c re-perfed, Very Fine Appearance	34.50
332 ★	1c-10c Panama-Pacific (397-400). Mint, reperfed, Very Fine Appearance	79.50
333 ★	1c-2c Panama-Pacific (397-398). Mint Blocks, slight separation at T. 1c pair, Very Fine	38.00
334 ★	5c Panama-Pacific (399). Mint Plate No. Single, Fine	25.00
335 ★	5c Panama-Pacific (399). Three Plate No. Singles, Diff Nos., Very Good	75.00
336 ★	10c Panama-Pacific (400). Mint, Large Even Margins, Extremely Fine (Photo)	45.00
337 ★	10c Panama-Pacific (400). Mint, Fine (Photo)	45.00
338 ★	10c Orange, Panama-Pacific (400A). Mint, Very Fine (Photo)	77.50
339 ★	1c-2c Panama-Pacific, Perf. 10 (401-402). Mint, Wonderfully Well Centered, 2 natural gum skips, Very Fine	31.50
340 ★	5c Panama-Pacific, Perf. 10 (403). Mint, couple natural gum skip specks, Very Fine (Photo)	65.00
341 ★	10c Panama-Pacific, Perf. 10 (404). B. Plate No. Single, Fine (Photo)	325.00

## 1912-16 ISSUES

342 ★	7c Black (407). Very Fine	17.50
343 ★	30c Orange Red (420). Plate No. Single, Mint, Fine	21.00
344 ★	50c Violet (421). T. Plate No. Single, Fine	115.00
345 ★	1c Green, 2c Rose Red, "Coil Stamps" Imprint (424-425). Plate No. Blocks of Ten, Fine Lot	70.00
346 ★	12c-20c 1914 Issue (435-437). Perfs close on 15c, Fine Lot	67.50
347 ★	15c Gray (437). Mint Plate No. Single, Fine	26.50
348 ★	50c Violet (440). T. Plate No. Single, Fine (Photo)	170.00
349 ★	50c Violet (440). Well Centered, regummed, Very Fine (Photo)	170.00
350 ★	1c-25c 1914-73 Coils (Betw 441-1305C, C37-C73). 43 Diff. Mint Pairs, incl. #600, 656, 723, 845, 847, 1059, C41, C52, C61, Very Fine Lot	122.40
351 ★	3c Violet, Coil (445). Plate No. 6048 Paste-Up Pair, Fine (Photo)	145.00+
352	3c Violet, Coil (445). Neat Wavy Line Machine cancel, Very Fine	37.50

353 ★	4c Brown, Coil (446). Pair, Very Fine	(Photo)	95.00
354 ★	5c Blue, Coil (447). Mint Line Pair, centered to R.		30.00+
355 ★	2c Carmine, Coil, Ty. II (454). Mint Pair, Fine		110.00
356 ★	2c Carmine, Coil, Ty. II (454). Mint Pair, cut in at bottom		110.00
357 ★	\$1.00 Violet Black (460). Fine	(Photo)	200.00
358 ★田	2c Carmine, Rose (463, 482, 499). Each in Plate No. 7942 Block of Six, from The Error Plate, Fine-Very Fine		158.00
359 ★田	2c Carmine, Rose (463, 482, 499). T. Plate No. 7942 Blocks of Six, from the Error Plate, Mint, perfs. touch on last, others F.-V.F.		158.00
360 ★	20c Ultramarine (476). T. Plate No. Single, Mint, Fine		40.00
361 ★	50c Light Violet (477). Minute toned speck on one perf., otherwise Fine	(Photo)	235.00
362 ★	\$2.00 Dark Blue (479). B. Plate No. Single, Mint, Fine	(Photo)	70.00
363 ★	\$5.00 Light Green (480). Fine	(Photo)	57.50
364 ★田	2c Carmine, Imperforate (482). Part Sheet of 60, incl. R. & B. Plate No. 7942 Blocks of Six, from the Error Sheet, Mint, small tear in selvage of B. Plate Block, otherwise Very Fine		268.80
365 ★田	2c Carmine, Imperforate (482). Matched Set of Four Plate No. 7942 Blocks of Six From the Error Plate, Very Fine		480.00

### 1917-20 ISSUES

366 ★	1c-\$1.00 1917 Issue (498-504, 506-512, 514-518). Plate No. Singles, Fine-Very Fine		69.10+
367 ★	1c Green, A. E. F. Booklet Pane (498f). Few thin spots in T. row, Mixed centering, touching to Very Fine		165.00
368 ★田	2c Rose (499). Matched Set of the Four Plate No. 7942 Blocks of Six, from the Error Plate, Fine-Very Fine		52.00
369 ★	5c Rose, Error (505). Fine	(Photo)	130.00
370 ★田	15c Gray (514). T. Plate No. 7928 Block of Six, F.-V.F.		87.50
371 ★田	\$1.00 Violet Brown (518). R. Arrow Block, Fine		56.00
372	\$2.00 Orange Red & Black (523). Used, Fine.		60.00
373 ★田	2c Carmine, Offset Imperforate Ty. Va (534). R. Plate No. 11433 Block of Six, Very Fine		35.00
374 ★田	3c Violet, Offset, Imperforate (535). T. Plate No. 9324 & 9331 Blocks of Six, Very Fine		55.00
375 ★田	1c-10c 1919-32 Commems (Betw 537-715). 38 Diff. Blocks, some hinge remnants, few tiny faults, Nearly All Fine-Very Fine		243.76
376 ★田	1c Green, Rotary (545). "S30" Plate No. 11764 Block, Mint, tiny internal nick in one, centered to right, Rare		200.00
377 ★田	1c-5c Pilgrims, Huguenot-Walloon (548-550, 614-616). Complete Sets in Blocks, first two with top s. e., couple trivial faults, Nearly All Fine-Very Fine		170.00
378 ★	1c-5c 1920-26 Commems (549-550, 614-617, 620-621, 628). Very Fine		60.00
379 ★田	2c Pilgrim (549). B. Plate No. 12435 Block of Six, tiny thin spots in two, V.F. Appearance		65.00
380 ★田	2c Pilgrim (549). L. Plate No. 12445 Block of Six, Mint, perfs touch at bottom		65.00
381 ★田	5c Pilgrim (550). Block with T. Plate No., Mint, just Fine		63.50

### 1922-28 ISSUES

382 ★田	6c Red Orange (558). B. Plate No. 14169 Block of Six, faint tiny hinge thins in two, otherwise F.-V.F.		95.00
383 ★田	15c-25c 1922 Issue (566-568). Mint Blocks, Very Fine		54.00+
384 ★	\$5.00 Carmine & Blue (573). Mint, Very Fine		67.50



385	★	★	\$5.00 Carmine & Blue (573). L. Arrow Block, light natural gum wrinkles, Very Fine ..... (Photo)	270.00+
386	★		2c Carmine, Rotary (595). T. Margin Single, Fine .....	35.00
387	★		1c-10c 1923 Coils (597-599, 600-606). Pairs, All but 4c with Joint Line, Fine-Very Fine Set .....	23.90
388	★		2c Carmine, Coil, Type II (599A). Mint, Fine .....	62.50
389	★		2c Carmine, Coil, Ty. II (599A). Pair, Mint, Very Fine ..... (Photo)	125.00
390	★		2c Carmine, Coil, Type II (599A). Pair, Mint, L. perfs. close .....	125.00
391	★		2c Carmine, Coil Ty. II (599A). Mint Pair, Perfs cut in .....	125.00
392	★	□	2c Harding, Rotary (612). T. L. Plate No. 14867 Block, small gum thins, light reinforcing, Fine appearance .....	165.00
393	★	□	1c-5c Lexington-Concord (617-619). Mint Blocks, Fine-Very Fine Set ....	68.00
394	★	□	1c-5c 1925-30 Commems. (617, 649-650, 689). Plate No. Blocks of Six, two 2c stamps have small thin spots, others F.-V. F. ....	77.00
395	★	□	2c Norse-American (620). T. Arrow two Plate Nos. Block of Eight, Very Fine .....	110.00
396	□		2c Norse-American (620). Arrow & Double Plate No. Block of 15, Neat Parcel Post cancels, Fine, Scarce Used Plate Block, not priced used .....	E. IV
397	★	□	2c-5c Norse-American (620-621). Blocks, 2c with B. Arrow, Fine-Very Fine .....	54.50
398	★	□	5c Ericsson (628). T. Plate No. 18607 Block of Six, tiny thin spots in one stamp and in margin, otherwise F.-V. F. ....	62.50
399	★		2c White Plains Souvenir Sheet, Dot Over "S" of "States" (630). 18774 L. L., Mint, couple natural bends, Exceptionally Well Centered & Very Fine .....	150.00+
400	★		2c White Plains Souvenir Sheet (630). Mint, Exceptional Centering, Very Fine & Choice .....	150.00
401	★		2c White Plains Souvenir Sheet (630). Few thin spots, better than usual centering, Very Fine Appearance .....	150.00
402	★		2c White Plains Souvenir Sheet (630). Couple trivial faults, otherwise Fine-Very Fine .....	150.00
403	★		2c Carmine, Ty. II (634A). Mint, Very Fine ..... (Photo)	135.00
404	★		2c Carmine, Ty. II (634A). Mint, Fine ..... (Photo)	135.00
405	★	□	2c Carmine, Ty. II (634A). Mint Block, Fine-Very Fine ..... (Photo)	540.00

## 1929 ISSUES - TO DATE

406	★		2c Edison, Coil (656). Pair, Very Fine .....	25.00
407	★		2c Edison, Coil (656). Joint Line Pair, Mint, Very Fine .....	32.50+
408	★		1c-10c Kans.-Nebr. Overprints (658-679). Complete Sets, hinge remnants, Fine-Very Fine .....	149.95
409	★		1c-10c Kans.-Nebr. Overprints (658-679). Complete Sets, some hinge remnants, 3c Nebr. gum soaked, others Nearly All Fine-Very Fine .....	149.95
410	★		1c, 3c Souvenir Sheets (730-731, 735, 750-751). Very Fine .....	80.50
411	★		1c, 3c Souvenir Sheets (730-731, 735, 750-751). Very Fine .....	80.50
412	★	□	1c-10c Parks (740-749). Plate No. Blocks of Six, Mint, F.-V. F. set .....	75.85
413	★		1c-16c Farleys (752-771). Horiz. Pairs, some with Gutters, Very Fine Lot .....	33.70
414	★		1c, 3c, 16c Farleys (Betw 752-771). 18 Items, incl. Cross Gutter Blocks, Horiz. & Vert. Gutter Pairs, Byrd Vertical Line Pair, Very Fine .....	68.20
415	★	□	\$1.00 Presidential (832). Three Mint Plate No. Blocks, Diff. Nos., Very Fine .....	60.00
416	★		1c-10c Presidential Coils (839-851). Pairs, Very Fine Set .....	50.00
417	★		1c-10c Presidential Coils (839-851). Joint Line Pairs, Fine-Very Fine Set .....	97.46
418	★		10c Presidential, Coil (847). Joint Line Pair, Mint, Very Fine .....	45.00
419	★	□	1c-10c Famous Americans (859-861, 863-893). Complete Set of Plate No. Blocks less #862, hinge remnants, 1c-3c & 10c Poets trivial faults, others Fine-Very Fine .....	288.90

420 ★	½c-\$5.00 1954 Issue (1030-1033, 1035-1042, 1043-1054, 1055-1059). Coils Are Pairs, incl. six misc. stamps cat. \$3.07, Very Fine .....	35.39
421 ★	★ \$5.00 Black (1053). T. L. Plate No. 25367 Block, Mint, Very Fine .....	125.00
422 ★	★ 4c Patrick Henry, Credo (1144). Mint Block, perfs. radically shifted causing "4c" & "Postage" to appear at R., also Mint Single with "4c" & "Postage" Entirely omitted due to perf. shift, Choice Freaks .....	E. IV
423 ★	★ 4c Patrick Henry, Credo (1144). Mint Block, perfs. radically shifted causing "4c" & "Postage" to appear at R., also Mint Single with "4c" & "Postage" Entirely omitted due to perf. shift, Choice Freaks .....	E. IV
424 ★	★ 5c Blue Coil, Imperforate (1304b). Pair, Very Fine .....	(Photo) 375.00
425 ★	★ 8c Flag, Imperforate Coil (1338h). Pair, Mint, Part of Line showing, Very Fine, listed but Unpriced .....	(Photo) E. VIII
426 ★	★ 6c Walt Disney, Ocher Color, "Walt Disney, "6c" Omitted (1355a). T. R. corner Margin Single, Mint, Very Fine .....	(Photo) 350.00
427 ★	★ 8c Deep Claret, Eisenhower, Imperforate Coil (1402a). Pair, Mint, Extremely Fine .....	(Photo) E. VI

428 ★	★ 6c Christmas Error, Tricycle, Black Omitted (1417b). Without gum, otherwise Very Fine, listed but Unpriced Rare Error .....	(Photo) —
429 ★	★ 6c Christmas Error, Doll Carriage, Black Omitted (1418d). Without gum, two perf. tips bit blunted, otherwise Very Fine, listed but unpriced, Rare Error .....	(Photo) —

430 ★	★ 8c Tom Sawyer (1470). Forty Mint Plate No. Blocks, All with Very Apparent Double Plate Numbers ("Ghost" Impressions from other Plates), also there is Doubling of "Tom Sawyer" & "United States" on All in Varying Degrees, Choice Fresh Lot .....	—
431 ★	★ 8c Tom Sawyer (1470). Complete Mint Sheet of 50, Additional Impressions of "8c", variable clarity, All Visible, Unusual .....	—
432 ★	★ 8c Santa Claus (1472). Mint Margin Block, Red & Ochre Colors Shifted to R. causing unusual Double Print Appearance, Choice Freak .....	—
433 ★	★ 8c Stamp Collecting (1474). Seven B. R. Plate No. 33847 Blocks, All with bit smeared but legible Plate No. 33850 in light black over other numbers, Unusual .....	—
434 ★	★ 8c Gershwin (1484). Complete Mint Sheet of 40, Freak Miscut Leaving Full Vertical Gutter at R. with a Vertical Row of "Trisects" from the Adjoining Pane, Startling Freak .....	—
435 ★	★ 8c Gershwin (1484). Complete Sheet of 40, Strong perf. shift to R. cutting through "S." of U. S., "G" of George & through middle of Plate Numbers, Choice Freak .....	—

## UNITED STATES SHEETS

436 ★	★ 2c Columbian (231). Pane of 50, without right sheet margin, separated in places, crease through one vert. row, others Mint and F.-V. F. ....	250.00+
437 ★	★ 2c Harding, Rotary (612). Complete Sheet of 100, Unusually Well Centered, Fine-Very Fine .....	741.00
438 ★	★ 5c Ericsson (628). Complete Sheet of 50, four stamps thin, not affecting Plate Blocks, otherwise Very Fine .....	277.00
439 ★	★ ½c-10c 1926-29 Issues (632-634, 635-642, 651). Complete Sheets of 100, incl. Both Normal & Electric Eye 2c, one 2c sheet few thins, Fine-Very Fine Set .....	664.45
440 ★	★ 2c Vermont (643). Cpl. Sheet of 100, perfs touch in Plate Block, others Nearly all F.-V. F. ....	74.40
441 ★	★ 2c Valley Forge (645). Complete Sheet of 100, Fine-Very Fine .....	61.60



442 ★	2c Molly Pitcher (646). Complete Sheet of 100, bit of selvedge missing, Fine-Very Fine .....	80.00
443 ★	2c Molly Pitcher (646). Cpl. Sheet of 100, Mostly F.-V. F. ....	80.00
444 ★	2c-5c Hawaii (647-648). Complete Sheets of 100, Very Fine Set .....	1,093.00
445 ★	2c-5c Aeronautics (649-650). Cpl. Sheets of 50, F.-V. F. ....	203.30
446 ★	2c Edison (654). Cpl. Sheet of 100, few minor separations, Mostly F.-V. F. ....	74.60
447 ★	20c Carmine Rose (698). Cpl. Sheet of 100, Fine-Very Fine .....	407.50
448 ★	3c Mothers Day, Farley (754). Complete Uncut Sheet of 200, Very Fine .....	65.80
449 ★	1c-5c Army-Navy (785-794). Complete Set in Mint Sheets of 50, Very Fine .....	73.38
450 ★	3c-5c 1937-39 Commems. (795-796, 798-802, 836-838, 852-858). Cpl. Sheets of 48, 50 or 100, Very Fine .....	185.83
451 ★	1c-5c Famous Americans, Twelve Complete Mint Sheets, Nine Diff., Fine-Very Fine .....	140.67
452 ★	3c Wm. Allen White (960). Cpl. Sheet of 70, Enormous Gum Skip, More than seven full rows being completely without gum when issued, Most Unusual, Very Fine .....	<b>E. III</b>
453 ★	4c, 8c Champions of Liberty, Complete Issues in Mint Sheets of 70 or 72, Very Fine .....	216.45
454 ★	5c Beacon, Air Post (C11). Cpl. Sheet of 50, Two Plate Nos. only, F.-V. F. ....	143.50

### AIR POST ISSUES

455 ★	6c-24c 1918 Air Post (C1-C3). Mint, Very Fine Set .....	125.00
456 ★	6c Orange, Air Post (C1). Block, Fine .....	116.00
457 ★	6c Orange, Air Post (C1). Block, minor separation of few perf. tips, F.-V. F. ....	116.00
458 ★	6c Orange, Air Post (C1). Block, small thin spot in one, others F.-V. F. ....	116.00
459 ★	6c Orange, Air Post (C1). Arrow & Plate No. 9155 Block of Six, Fine-Very Fine .....	(Photo) 500.00
460 ★	16c Green, Air Post (C2). Fine .....	48.50
461 ★	16c Green, Air Post (C2). Centered to R., Fine .....	48.50
462 ★	16c Green, Air Post (C2). Three Copies, tiny flaws, F.-V. F. appearance .....	145.50
463 ★	16c-50c Air Posts (C2, C3, C6, C18). Minute faults, F.-V. F. appearance .....	194.50
464 ★	16c Green, Air Post (C2). Block, Fine .....	194.00
465 ★	16c Green, Air Post (C2). Arrow & Plate No. 8900 Block of Six, very faint thin spot in one, otherwise Fine-Very Fine .....	(Photo) 750.00
466	16c Green, Air Post (C2). Tied by Magenta "N. Y. Chic., Aero Mail, Sept. 5, 1918, First Trip" in Oval on small piece, Fine .....	21.00+
467	16c Green, Air Post (C2). Tied by "Air Mail Service, Wash., N. Y., Phila, Oct 26, 1918" pmk. on Flight Cover from Phila. to N. Y., Very Fine .....	<b>E. III</b> 47.50
468 ★	24c Carmine Rose & Blue, Air Post (C3). Mint, Fine .....	
469 ★	16c-24c 1918-23 Air Posts (C3, C5, C6). Negligible flaws, F.-V. F. appearance .....	138.50
470 ★	24c Carmine Rose & Blue, Air Post (C3). Block, barest traces of hinge thins in two, otherwise Fine Block .....	190.00
471 ★	24c Carmine Rose & Blue, Air Post (C3). T. Arrow Block of Eight with two Plate Nos., Mint, Fine-Very Fine .....	(Photo) 385.00

472	★	24c Carmine Rose & Blue, Air Post (C3). Arrow, Double "Top" & Double Plate No. Block of Twelve, tiny oily spot on one, otherwise Fine-Very Fine	(Photo)	875.00
473	✉	24c Carmine Rose & Blue, Air Post (C3). Tied with additional Franking by New York, Aug. 19, 1926 pmk. in Combination with Japan, 1½s-20s Anniversary (190-193) on Registered Cover from Yokohama, Very Fine and Colorful	E. IV	
474	★	8c-24c 1923 Air Post (C4-C6). Mint, Very Fine Set	105.00	
475	★	8c Dark Green, Airpost, 50c Zeppelin (C4, C18). Small flaws, Fine appearance	64.00	
476	★	8c Green, Air Post (C4). T. Plate No. 14824 Block of Six, hinge remnants, thin spot in selvage only, over & clear of Plate No., Very Fine (Photo)	350.00	
477	★	16c Dark Blue, Air Post (C5). Very Fine	42.50	
478	★	16c Dark Blue, Air Post (C5). Very Fine	42.50	
479	★	16c Dark Blue, Air Post (C5). Fine	42.50	
480	★	16c Dark Blue, Air Post (C5). Block, Mint, Fine-Very Fine	(Photo)	170.00
481	★	16c Dark Blue, Air Post (C5). T. Plate No. 14828 Block of Six, Mint, perfs. touch on one, still Fine-Very Fine	(Photo)	900.00
482	✉	16c-24c 1923 Air Posts (C5-C6). Tied with #C7-C11 Air Posts by New York, Oct. 27, 1928 pmks. on Cacheted Zepp. Flight Cover to Friedrichshafen, Very Fine	E. III	
483	✉	5c-24c Air Posts (C5, two, C6, C9, two, C10-C11). On Four Cacheted Flight Covers, also two Brazilian Zepp. Covers, Very Fine lot	E. V	
484	★	24c Carmine, Air Post (C6). Mint, Fine	48.50	
485	★	24c Carmine, Air Post (C6). Mint, Fine	48.50	
486	★	24c Carmine, Air Post (C6). Mint, Fine	48.50	
487	★	24c Carmine, Air Post (C6). Mint, Fine	48.50	
488	★	24c Carmine, Air Post (C6). Fine	48.50	
489	★	24c Carmine, Air Post (C6). T. Plate No. 14840 Block of Six, Mint, Fine	(Photo)	1,000.00
490	★	4c-50c 1926-63 Air Post (Betw C7-C68). 67 Items, incl. Five Diff. Booklet Panes, Coil Pairs, #C29 & C30 Plate No. Blocks, Very Fine Lot	183.00	
491	★	5c-30c 1926-47 Air Post (Betw C7-C33). Eighteen Diff. Blocks, some hinge remnants, Nearly All Fine-Very Fine	131.80	
492	★	15c Map, Air Post (C8). T. Plate No. 18745 Block of Six, Mint, Very Fine	45.00	
493	★	15c Map, Air Post (C8). L. Plate No. 18746 Block of Six, Mint, Very Fine	45.00	
494	★	20c Map, Air Post (C9). R. Plate No. 18892 Block of Six, Mint, few perfs. very lightly strengthened, Very Fine	80.00	
495	★	20c Map, Air Post (C9). T. Plate No. 18891 Block of Six, some separation, closed tear in selvage, otherwise Fine-Very Fine	80.00	
496	★	10c Lindbergh, Air Post (C10). R. Plate No. 19006 Block of Six, Mint, some light perf. strengthening, Fine-Very Fine	160.00	
497	✉	10c Lindbergh, Air Post (C10). Two First Day Covers, Detroit and Little Falls, June 18, 1927 pmks., Fine	39.00	
498	✉	10c Lindbergh, Air Post (C10). On "Springfield, Ill., June 18, 1927" First Day Cover, with Illustration of Lincoln and Official Springfield Cachet, Fine, Unlisted	(Photo)	E. V
499	✉	10c Lindbergh, Air Post (C10). Block, on Washington, June 18, 1927 First Day Cover, Very Fine	43.75	



500	✉	10c Lindbergh, Air Post (C10). Two Copies, one a single from the Booklet Pane, on Cacheted Catapult Flight Cover, S. S. Bremen Label, Very Fine	E. II
501	★	10c Lindbergh, Air Post Booklet Pane (C10a). Pos. C (T. R. Half Arrow & Center Line), Unusually Well Centered, Mint, Very Fine	50.00+
502	★	10c Lindbergh, Air Post Booklet Pane (C10a). Large Margins All Around, Mint, Very Fine, with Booklet Covers	50.00
503	★	10c Lindbergh, Booklet Pane (C10a). Mint, Fine	50.00
504	★	10c Lindbergh, Air Post Booklet Pane (C10a). Exploded Booklet (Two Mint Panes & Covers), cut close at R., still Fine	100.00
505	★	5c Beacon, Air Post (C11). Double Plate No. Block of Eight, Mint, F.-V. F.	68.70
506	★	5c Beacon, Air Post (C11). Double Plate No. Block of Eight, Mint, Centered to left	68.70
507	★	5c Beacon, Air Post (C11). Double "TOP" Double Plate No. Block of Six, Mint, R. perfs. just clear	65.00
508	★	5c Beacon, Air Post (C11). Two Double Plate No. Blocks of Six, Blue "Top" & Red "Top" which has Upward Vignette Shift (Wing of Plane & Top of Beacon into Frame), Mint Very Good-Fine	80.00
509	✉	5c Beacon, Air Post (C11). Horiz. Pair, on Washington, D. C., July 25, 1928" First Day Cover, Very Fine	37.50
510	✉	5c Beacon, Air Post (C11). Vert. Pair with T. Plate No., on Washington, July 25, 1928" First Day Cover, Fine	37.50
511	✉	5c Beacon, Air Post (C11). Horiz. Pair, on "Washington, July 25, 1928" First Day Cover with Illustrations of Battle Ships, Very Fine	37.50+
512	★	5c Violet, Air Post (C12). R. Plate No. 19941 Block of Six, Unusually Well Centered, couple tiny gum thin specks in one stamp, otherwise Very Fine	(Photo) 225.00
513	★	65c Graf Zeppelin (C13). Fine	(Photo) 140.00
514	★	65c-\$2.60 Graf Zeppelin (C13-C15). Fine-Very Fine set	(Photo) 740.00
515	★	65c-\$2.60 Graf Zeppelin (C13-C15). First two Mint, last regummed, \$1.30 natural gum wrinkle, Very Fine Appearing Set	(Photo) 740.00
516	★	65c Graf Zeppelin (C13). Block with Plate No., Well Centered, with trivial perf. tear in one, otherwise Very Fine	(Photo) 560.00+
<hr/>			
517	★	65c-\$2.60 Graf Zeppelin (C13-C15). Blocks with Plate Nos., minor hinge reinforcement in selvage only, 10 stamps are Mint, Very Fine set	(Photo) 2,960.00
<hr/>			
518		65c Graf Zeppelin (C13). Used, centered to R., perfs. clear	90.00
519	✉	65c Graf Zeppelin (C13). Two Copies, tied on Cacheted Zepp Flight Card, Very Fine	190.00
520	✉	65c, \$1.30 Graf Zeppelin (C13-C14). On Cacheted Round Trip Zepp. Card, Very Fine	227.50
521	★	\$1.30 Graf Zeppelin (C14). Without gum, Very Fine	235.00
522	✉	\$1.30 Graf Zeppelin (C14). On "Washington, April 19, 1930" First Day Cover, Very Fine	(Photo) 325.00
523		\$2.60 Graf Zeppelin (C15). Neat Cancel, creased otherwise Very Fine	(Photo) 235.00
524	★	50c Chicago Zeppelin (C18). Very Fine	50.00
525	★	50c Chicago Zeppelin (C18). Mint, Very Fine	50.00
526	★	50c Chicago Zeppelin (C18). Mint, couple natural gum wrinkles, Fine	50.00
527	★	50c Chicago Zeppelin (C18). Two Mint Singles, perfs. touch at B.	100.00
528	★	50c Chicago Zeppelin (C18). Block, Very Fine	210.00
529	★	50c Chicago Zeppelin (C18). Block, Fine-Very Fine	210.00
530	★	50c Chicago Zeppelin (C18). Block, Mint, Fine	210.00
531	★	50c Chicago Zeppelin (C18). T. Plate No. 21177 Block of Six, usual light natural gum bends, Fine-Very Fine	(Photo) 500.00

532	✉	50c Chicago Zeppelin (C18). On Cacheted Zepp. Flight Cover, Very Fine	40.00
533	✉	50c Chicago Zeppelin (C18). On Cacheted Zepp. Flight Cover, Fine	40.00
534	✉	50c Chicago Zeppelin (C188). Block, on Cacheted Zepp. Flight Cover, Fine	150.00
535	★	20c-25c Transpacific, Air Post (C20-C21). B. Plate No. Blocks of Six, Mint, minute trivial speck on one 20c, otherwise Fine-Very Fine	85.00
536	★	20c Transpacific Air Post (C21). B. Plate No. 21626 Block of Six, two stamps have small thins, otherwise Fine	60.00
537	★	50c Transpacific, Air Post (C22). B. Plate No. 21628 Block of Six, Mint, Very Fine	85.00
538	★	50c Transpacific, Air Post (C22). B. Plate No. 21625 Block of Six, Mint, Fine-Very Fine	85.00
539	★	50c Transpacific, Air Post (C22). T. Plate No. 21629 Block of Six, small selvage just touches plate no., natural gum wrinkles & tiny crease in selvage, Fine-Very Fine	85.00
540	★	50c Orange, Air Post (C31). T. L. Plate No. 22779 Block, Mint, Very Fine	90.00
541	★	50c Orange, Air Post (C31). B. R. Plate No. 22779 Block, Fine	90.00
542	★	6c Carmine, Air Post (C25). Horiz. Block of 25, Middle two Rows Double Paper, joined with scotch tape prior to printing, Unusual	E. VI
543	★	5c-10c 1948-68 Air Post Coils (C37, C41, C52, C61, C65, C73). Joint Line Pairs, Fine-Very Fine	63.50
544	★	80c Hawaii, Air Post (C46). T. L. Plate No. 24592 Block, Mint, Very Fine	37.50
545	★	80c Hawaii, Air Post (C46). T. L. Plate No. 24592 Block, Mint, Very Fine	37.50
546	★	80c Hawaii, Air Post (C46). B. R. Plate No. 24592 Block, Mint, Fine	37.50
547	★	80c Hawaii, Air Post (C46). B. R. Plate No. 24593 Block, Mint, Fine	37.50
548	★	80c Hawaii, Air Post (C46). T. L. Plate No. 24593 Block, Mint, selvage least bit reduced, Very Fine	37.50
549	★	7c Blue, Carmine, Air Post (C51, C60). Four Matched Sets of Four Plate No. Blocks of Each, Nos. 26385, 26386, 26444, 264445 for Each Issue, Mint, Very Fine	42.40
550	★	7c Blue, Carmine, Air Post (C51, C60). Four Matched Sets of Four Plate No. Blocks of Each, Nos. 26385, 26386, 26444, 26445 for Each Issue, Mint, Very Fine	42.40
551	★	7c Carmine, Air Post, Booklet Pane (C60a). Three panes, Freak Miscutting	67.50
552	★	21c Red, Blue & Black, Air Post (C81). Mint T. R. Margin Block, Engraved Portion ("United States Air Mail", "21c" & Airplane) radically shifted up, "United States Air Mail" well into "USA" design, etc., Choice Freak	—
553	★	16c Red & Blue, Air Post Special Delivery (CE2). Eight Double "Top" & Double Plate No. Blocks, All Diff. No. Combinations, Mint, Fine-Very Fine	58.00
554	★	16c Red & Blue, Air Post Special Delivery (CE2). Twenty-Nine Double "Top" & Double Plate No. Blocks without Arrow, Complete Plate No. Combinations with the exception of three, Fine-Very Fine	210.25

#### END OF FIRST SESSION

*LOTS ON VIEW FROM MONDAY, SEPT. 10th*



## SECOND SESSION

FRIDAY, SEPTEMBER 14th, 1973 — 1:00 P. M.

### AIR POST COVERS

#### PIONEER FLIGHT COVERS

- |     |   |   |            |
|-----|---|---|------------|
| 555 | ✉ | <b>1c Green on White, Entire (U400).</b> "Aeroplane Station, Milwaukee, Wis., Sep. 15, 1915" pmk. in Purple. One of 930 pieces carried on that date from the State Fair Grounds & dropped at the West Allis Station, Very Fine, Scarce Pioneer Flight .....               | AAMC 25.00 |
| 556 | ✉ | <b>6c Orange, Air Post (C1).</b> Well Centered, tied by "Phila., Dec. 18, 1918, Air Mail Service, Wash., N. Y., Phila." pmk. in Purple, Third Day of Official Government Air Mail Service Under the New Tri-City Rate, Very Fine .....                                    | E. IV      |
| 557 | ✉ | <b>16c Green, Air Post (C2).</b> Well Centered, tied by "Phila., Jul. 16 1918, Air Mail Service, Wash., N. Y., Phila." pmk., Second Day of Official Government Air Mail Service Under the New Tri-City Rate, trifle toning around edges, otherwise Very Fine .....        | E. III     |
| 558 | ✉ | <b>24c Carmine Rose &amp; Blue, Air Post (C3).</b> Well Centered tied by Bold "Washington, Jun 9, 1918, Air Mail Service, Wash., N. Y., Phila" pmk. in Purple, Small Neat Illustrated Hotel Corner Card, Very Fine .....  | E. IV      |
| 559 | ✉ | <b>24c Carmine Rose &amp; Blue, Air Post (C3).</b> Well Centered, tied by "New York, Jul. 15, 1918, Air Mail Service, Wash., N. Y., Phila." pmk., trivial cover crease, otherwise Very Fine .....   | E. III     |
| 560 | ✉ | <b>8c-24c 1923 Air Post (C4-C6).</b> Each tied on separate cover by July 1, 1924 pmk., Special Cachet," On first trip of through schedule involving night flying on Transcontinental Air Mail Route.", 8c with "Air Mail Field" cancel., Fine-Very Fine, Scarce Set ..... | E. V       |
| 561 | ✉ | <b>8c Olive Bistre (C17).</b> Tied by City Hall Annex N. Y., June 10, 1933 Machine Cancel., in Combination with Haiti 10c Carmine (316), tied by Port Au Prince pmk. on Cacheted "Columbia" First Flight New York-Haiti Cover, Very Fine .....                            | E. VI      |













#### TRANS-OCEANIC & HISTORICAL FLIGHT COVERS

An attractive collection which includes autographed covers of many famed pioneer pilots who flew the Atlantic, The Pacific and Around-the-World. It offers many rarities. (Latest edition of The American Air Mail Catalogue used in identifying and pricing. However these prices are several years old and do not reflect current values.)

- |     |   |   |             |
|-----|---|---|-------------|
| 562 | ✉ | <b>2c Carmine (583).</b> Tied by San Antonio, Tex., Dec. 13, 1926 pmk. in Combination with Frankings of all Latin American Nations & Possessions on Pan American Good-Will Flight Cover, autographed by Major Dargue and the eight surviving aviators, Very Fine (AAMC #568a) ..... | AAMC 100.00 |
| 563 | ✉ | <b>2c Carmine (583).</b> Tied by San Antonio, Tex., Dec. 13, 1926 pmk. in Combination with Frankings of all Latin American Nations & Possessions on Pan American Good-Will Flight Cover, autographed by Major Dargue and the eight surviving aviators, Very Fine (AAMC #568a) ....  | AAMC 100.00 |

564	✉	<b>2c Carmine (554).</b> Tied by "San Diego, Calif., U. S. Naval Air Sta., Aug. 22, 1925" Duplex pmk. on <b>San Francisco-Hawaii Flight</b> Cover, Magenta, Purple Cachets, Autographed by Lieut. Allan P. Snody, Very Fine (AAMC #1033a) ..... AAMC	50.00
565	✉	<b>Germany, 1926, 25pf Blue (358).</b> Tied by "Berlin June 6, 1927" pmk., "Hempstead, N. Y., June 4, 1927 Duplex pmk. on N. Y. to Berlin Flight Cover, Autograph by C. Chamberlin and C. A. Levine, Fine (AAMC #1056) ..... (Photo) AAMC	175.00
566	✉	<b>5c Dark Blue (557).</b> Tied by "New York G. P. O. June 21, 1927" Duplex pmk. on illustrated <b>R. E. Byrd Trans-Atlantic Flight</b> Cover, "Ver sur Mer, July 2, 1927" Receiving pmk., Autograph by Comdr. Richard E. Byrd, Very Fine (AAMC #1060) ..... (Photo) AAMC	150.00
567	✉	<b>Australia, 1927, 1½p Brown Red (94).</b> Tied on Cover flown by <b>Kingsford-Smith</b> in the "Southern Cross" from Fiji to Australia, June 8-9, 1928, Autographed by <b>C. Kingsford-Smith, James Warner and Harry W. Lyon</b> , Very Fine and Rare, listed under AAMC #1073, but Unpriced, An Extraordinary Rarity ..... (Photo)	—
568	✉	<b>Australia, 1918, 1½p Chocolate (24).</b> Tied by "Sydney, N. S. W., June 13, 1928 on U. S. to Australia Flight Cover for the leg Honolulu - Australia, Autographed by <b>C. Kingsford-Smith, James Warner and Harry W. Lyon</b> , Very Fine, a Great Rarity (AAMC #1073 var) ..... (Photo)	—
569		<b>5c Beacon, Airpost (C11).</b> Tied by "Old Orchard, Me., June 13, 1929" on Cacheted "Yellow Bird" Cover, "Comillas, June 14, 1929" Arrival pmk., and French "Bourget, June 16" pmk., Autographed by <b>Assolaut Lefevre and Lotti</b> , Very Fine (AAMC #1091) ..... (Photo) AAMC	100.00
570	✉	<b>Italy, 1929, "Roma, Aeroporto Littorio-Posta Aerea, July 10, 1929"</b> pmk. and Two Str. Line "Rome Aeroporto del Littorio" Cachet on Cover of the Old Orchard, Me, Autographed by <b>Lewis A. Yancey</b> , Very Fine, a Great Rarity, Unpriced (AAMC #1092) ..... (Photo)	—
571	✉	<b>Ireland, 1930, C. Kingsford-Smith, J. P. Saul, M. E. Van Dyk and John W. Stannage</b> Autographs on unfranked cover flown by the "Southern Cross" on June 24-26, 1930 <b>Ireland - Newfoundland Flight</b> , Very Fine and Rare (AAMC #1111 var) ..... (Photo)	—
572	✉	<b>2c Von Steuben (689).</b> Tied by "Liberty, N. Y., May 24, 1931" Duplex Cancel, in Combination with Danish Franking on Cacheted Liberty-Copenhagen Flight Cover, also a similar Cover with Newfoundland Franking, both are signed by <b>Hillig and Hoiriis</b> , Very Fine (AAMC #1140) ..... AAMC	50.00
573	✉	<b>2c Carmine (634).</b> Tied by "Mineola, June 21, 1931" pmk. on " <b>Winnie Mae</b> " Round the World Flight Cover, Berlin and Moscow markings, Autographed <b>Wiley Post and Harold Gatty</b> , Very Fine & Rare (AAMC #1141) ..... (Photo) AAMC	200.00
574	✉	<b>5c Violet, Airpost (C12).</b> Three Copies, tied overlapping by "New York, July 27, 1931" Duplex pmks. on <b>Istanbul Flight</b> Cover, "Istanbul, July 30, 1931" backstamp, Very Fine (AAMC #1145) with oval State Department cachet ..... (Photo) AAMC	100.00
575	✉	<b>2c Carmine, Yorktown (634, 703).</b> Tied by "Brooklyn, July 28, 1931" and "Wenatchee, Wash., Oct. 15, 1931" pmks. in Combination with Japan 3s Rose (131b) on <b>Round the World Flight</b> Cover, Cacheted and Autographed by <b>Hugh Herudon and Clyde Pangborn</b> , Very Fine (AAMC #1146) ..... (Photo) AAMC	150.00
576	✉	<b>5c Violet, Airpost (C16).</b> Tied by "Seattle, Oct. 9, 1931" pmk., in Combination with Japan 3s, tied by Sept. 7 pmk. on Cacheted Delayed Tokyo-Seattle Flight Cover, Autographed by <b>Allan and Mayle</b> , Very Fine (AAMC #1149) ..... AAMC	40.00



- 577  **5c Violet, Airpost (C16).** Tied by "May 13, 1932" New York Duplex pmk., in Combination with Great Britain 1½p Red Brown (189), tied by by "Londonderry, May 23, 1932" pmk. on Cacheted Amelia Earhart Flight Cover, Autographed Amelia Earhart, Very Fine (AAMC #1165) No. 38 of 50 covers carried ..... (Photo) AAMC 300.00
- 578  **5c Violet, Airpost (C16).** Tied by "New York, July 5, 1932" Machine Cancel in Combination with German & Russian Franking, tied by Berlin & Moscow pmks. on Round the World Flight Cover, Autographed by Jimmy Mattern, Very Fine (AAMC #1167) with personal note of Mattern respecting his crash in Russia ..... (Photo) AAMC 300.00+
- 579  **Newfoundland, 1932, 7c Red Brown (208).** Tied by St. Johns, Aug. 30, 1932 Machine Cancel on Attempted Norway Flight Cover, which had also been on a R. E. Byrd Expedition two years previously, Autographed by Carl Petersen, Very Fine (AAMC #1169) ..... AAMC 50.00
- 580  **3c Century of Progress (729).** Tied by Phila. June 1, 1933 Machine Cancel. in Combination with Russian Franking on Jimmy Mattern Attempted Round the World Flight Cover, showing pmks. of all stops, Autographed by Jimmy Mattern, bit stained, Fine (AAMC #1177) ..... AAMC 150.00
- 581  **8c Olive Bistre, Airpost (C17).** Two Copies, tied by "New York, July 15", and Aug. 3, 1933 pmks. on Cacheted World Record "Around the World" Flight Cover, Autographed by Wiley Post, Very Fine (AAMC #1183) (Photo) AAMC 300.00
- 582  **8c Olive Bistre, Airpost (C17).** Tied by "New York, Aug. 5, 1933 pmk., in Combination with Lebanon 7.50pi Blue (129), tied by "Rayak, Aug. 8, 1933" pmk. on Distance Record Flight to Syria Cover, Very Fine (AAMC #1186) ..... (Photo) AAMC 100.00
- 583  **Italy, 1934, 2L-10L Rome-Buenos Aires Flight (C52-C55).** Tied by Rome Jan. 27 pmks. on Cacheted Flight Cover, Autograph by Lombardi, Very Fine (AAMC #1201) ..... (Photo) AAMC 150.00
- 584  **8c Olive Green on White, Airpost Entire (UC7).** Tied by Brooklyn, June 28, 1934 Duplex pmk., in Combination with Polish Franking, backstamped "Warsaw, July 2, 1934," & Floyd Bennett Field June 28, Very Fine (AAMC #1211) ..... AAMC 40.00+
- 585  **Australia, 1929-34, 2p Vermilion, 3p Airpost (142, C1).** Tied by "Mascot, Oct. 18, 1934" pmks. in Combination with Fiji and U. S. Frankings, tied by Suva and Honolulu pmks. on Australia-California Flight Cover, Autographed by Kingsford-Smith, small scotch tape repair of cover, otherwise V. F. (AAMC #1216) ..... (Photo) AAMC 150.00
- 586  **6c Orange, Airpost (C19).** Tied with additional 3c Franking by "Honolulu, Jan. 11, 1935" pmks. on Amelia Earhart Hawaii to California Flight Cover, "Oakland, Jan. 12, 1935" Receiving pmk., Autograph by Amelia Earhart, Very Fine (AAMC #1225) ..... (Photo) AAMC 250.00
- 587  **Lithuania, 1935, 40c Red & Blue (C80).** Tied with additional franking by "Kansas, Nov. 1, 1935" pmk. in Combination with U. S. 6c Orange (C19) on Cacheted New York-Kansas Flight Cover., Autographed by Lt. Waitkus, Very Fine (AAMC #1241a) ..... AAMC 30.00
- 588  **Great Britain, 1936, ½p Dark Green (230).** On Unaddressed, Uncancelled, Cacheted England - Nova Scotia Flight Cover, Autographed Beryl Markham, Very Fine (AAMC #1265) ..... AAMC 75.00
- 589  **Great Britain, 1936, 1½p Red Brown (231).** Tied by "Croydon, Surrey Nov. 6, 1936" pmk. with another ½p on Mollison Flight Cover, New York to London, Department of Docks, Floyd Bennett Corner Card, ms. "Carried by J. A. Mollison" (signed) on record Trans-Atlantic Flight, N. Y.-London, Oct. 1936", bit worn, Fine, Rare, listed but unpriced (AAMC #1268) (Photo) —

590	✉	<b>6c Orange, Eagle (C19, C23).</b> Tied by New York July 10 and July 14, 1938 pmks., in <b>Combination with French and Russian</b> Franking on Cacheted <b>Howard Hughes Round the World Flight Cover</b> , signed by several crew members, Very Fine (AAMC #1307) ..... <b>(Photo)</b> AAMC	200.00
591	✉	<b>5c Dark Blue (637).</b> Tied by Brooklyn, Aug. 13, 1938 Duplex pmk., in <b>Combination with Germany</b> 25pf Dull Blue (C59), tied by Berlin Aug. 14, 1938 pmk on New York-Berlin Round Trip Flight Cover, no cachets or signatures, Very Fine (AAMC #1309) .....	—
592	✉	<b>TRANS-OCEANIC FLIGHTS, 1925-38,</b> Nine Cacheted Flight Covers, incl. AAMC #1030, 1202c, 1220, 1230b, 1237, 1276, 1280c, F14-1a, F17-2, Very Fine lot .....	AAMC 97.00
593	✉	<b>TRANS-OCEANIC FLIGHTS, 1920-40,</b> Eight Covers, Unlisted in AAMC, incl. Flights to Bermuda, New Zealand, etc., Abandoned Windsor to Windsor Flight, Very Fine lot .....	E. V
594	✉	<b>TRANS-OCEANIC FLIGHT MISCELLANY, 1932-37,</b> Six Cacheted Envelopes, prepared for Flights, but never used, Very Fine, Scarce lot ....	E. III
595	✉	<b>MILITARY FLIGHTS, 1945-59,</b> Sixteen Postal Cards & one cover, Variety of Flights, Destinations, Carriers, Most are signed, Very Fine, Scarce lot .....	E. VI
596	✉	<b>Albert Lehman</b> (Graf Zeppelin pilot) signature on Cacheted Zepp. picture post card, Very Fine .....	E. III

### SPECIAL DELIVERY — OFFICES IN CHINA

597	★	<b>10c Blue, Special Delivery (E4).</b> Plate No. Single, Fresh, o. g. Fine <b>(Photo)</b>	110.00
598	★	<b>10c Blue, Special Delivery (E5). B. Imprint &amp; Plate No. 882 Strip of Three,</b> Fresh, o. g., centered to B .....	70.00
599	★	<b>10c Green, Special Delivery, 10c Registration (E7, F1 two).</b> Fine-Very Fine	41.75
600	★	<b>10c Green, Special Delivery (E7). Block with Imprint &amp; Plate No.,</b> thin spot & light gum soak, otherwise Very Fine .....	37.50
601	★	<b>10c Ultramarine, Special Delivery (E10).</b> Mint Plate No. Single, Very Fine <b>(Photo)</b>	62.50
602	★	<b>10c Registration (F1). B. Imprint, "A" &amp; Plate No. 5723 Block of Six,</b> small natural selvage slightly into plate no., Fine-Very Fine, Very Scarce Plate Block .....	<b>(Photo)</b> 325.00
603	★	<b>1c Carmine Rose, Postage Due, Numeral "1" Omitted (J89a).</b> Mint, Very Fine .....	150.00
604	★	<b>\$5.00 Carmine Rose &amp; Black, Postage Due (J101).</b> Thirty Used Plate No. Blocks, Virtually All Very Fine .....	E. III
605	★	<b>\$5.00 Postage Due (J101). Four Complete Used Sheets, Matched Set (T.L., T.R., B.L., B.R. Plate No. 26660),</b> Light Roller Cancel, Very Fine, Unusual Lot .....	60.00+
606	★	<b>2c-\$2.00 Offices in China (K1-K18).</b> Complete Set, most have thin spots, #K17-K18 s. e., Mostly F.-V. F. appearance .....	186.25
607	★	<b>18c Salmon Red, Offices in China (K9).</b> Mint Block, Fine-Very Fine .....	24.00+
608	★	<b>4c Carmine, Offices in China (K18). T. Margin Block of Six with Plate No.,</b> without gum, Fine for this .....	67.00

### OFFICIAL STAMPS

609	★	<b>6c Lincoln, Officials (O4, O18, O38, O75, O110, O117). Blocks,</b> Fresh, o. g., O18 & O117 are Blocks of Six, latter with Part Imprint Margin, #O4 touched L., others Fine-Very Fine .....	117.50
610	★	<b>10c Agriculture (O5). Block,</b> Fresh, Mint, Fine Block .....	<b>(Photo)</b> 110.00
611	★	<b>6c Executive (O13).</b> Remarkably Well Centered, Fresh, o. g., Extremely Fine .....	<b>(Photo)</b> 55.00



612 ★	1c Interior (O15). Cpl. Sheet of 100, Full o. g., Nearly all F.-V. F. ....	175.00+
613 S	6c Interior, "Specimen" Overprint (O18SD). Perfs. trimmed at top & bottom as often, tiny thin spot, Fine Appearance, Scarce ..... (Photo)	100.00
614 S	6c Justice, "Specimen" Overprint (O28SD). Some perfs. partly blunted by scissor separation as often, Very Fine, Scarce ..... (Photo)	50.00
615 ★	1c Ultramarine, Navy (O35). Block, Fresh, o. g., Marvelous centering, negligible gum disturbance, still Extremely Fine .....	27.50
616 S	1c, 2c Navy, "Specimen" Ovpt. (O35S, O36S). Blocks, 2c with wide R. imperf pane margin. Very Fine, Scarce in blocks, (Cat. \$17.00 as singles)	E. III
617 P	2c Black, Navy (O36TC). Horiz. Pair, Imperforate, on Hard, Wove Paper, Very Fine, Scarce Trial color .....	E. IV
618 S	6c Navy, "Specimen" Overprint (O38SD). Wide R. Sheet margin, some perfs. partly clipped as often, a Fine Example of this Scarce Stamp .....	65.00
619 ★	1c Post Office (O47). Part Sheet of 60 incl. T. Half Arrow, Imprint & Plate No. 43 Block of 12, Fresh, o. g., hinge reinforcement, mostly between third & fourth horiz. rows, mixed centering, Many Fine-Very Fine .....	75.00+
620 ★	1c Post Office (O47). Part Sheet of 40 (10 x 4) incl. B. Imprint & Plate No. 43 Block of 12, Fresh, o. g., some hinge reinforcements, Very Good	50.00+
621 ★	1c Post Office (O47). B. Half Arrow, Imprint & Plate No. 43 Block of 20, Fresh, o. g., small hinge reinforcement, Fine-Very Fine .....	E. III
622 ★	2c Post Office (O48). B. Imprint & Plate No. 37 Block of Twelve, Fresh, insignificant hinge reinforcing in selvage, Fine-Very Fine .....	E. IV
623 ★	3c Post Office (O49). Complete Sheet of 100, separated between sixth & seventh horiz. rows, incl. T. & B. Imprint & Plate No. 141 Blocks of 12, Fresh, o. g., V. G.-V. F. ....	50.00+
624 ★	15c Post Office (O53). T. Imprint & Plate No. 66 Strip of Six, Fresh, o. g., Fine-Very Fine, Scarce .....	E. III
625 ★	15c Post Office (O53). B. Imprint & Plate No. 66 Block of 12, Mint, couple trivial specks of gum on face, Fine-Very Fine, Very Scarce Plate Block .....	60.00+
626 ★	30c Post Office (O55). Mint Block with Plate No., Fine .....	22.50
627 ★	2c War (O84). Block, Fresh, small part o. g. perfs. in at left .....	100.00
628 ★	10c War (O88). Mint Block of Eight (4 x 2) with Part B. Imprint & Plate No. 79, Wonderful Centering, Very Fine .....	18.00+
629 ★	15c War (O90). T. Imprint & Plate No. 87 Block of 20, Fresh, dried gum, trivial tear in selvage, mixed centering, Fine & Handsome Multiple ....	E. II
630 ★	15c War (O90). Part Sheet of 40 (10 x 4) incl. T. Imprint & Plate No. 87 Block of 12, Fresh, o. g., extreme B. L. stamp has corner missing, tiny hole & thin spot in selvage, still a Scarce Multiple with Most Stamps Fine-Very Fine .....	E. III
631 ★	24c War (O91). Block of 30 (10 x 3), Fresh, o. g., perfs touch on three, others Fine-Very Fine .....	34.75
632 ★	24c War (O91). Part Sheet of 60 (10 x 6), Fresh, o. g., seven stamps damaged, others Fine-Very Fine .....	71.25+
633 ★	24c War (O91). T. Imprint & Plate No. 86 Block of 20, Fresh, o. g., tiny nick in selvage, well clear of Imprint, one stamp (not in plate block) has closed tear, others V. G.-V. F. ....	E. III
634 ★	24c War (O91). T. Imprint & Plate No. 86 Block of 20, Fresh, o. g., Freak Perfs. on T.R. Stamp caused by pre-perf. paper fold, hinge reinforced, couple trivial faults, otherwise a Fine-Very Fine Plate Block .....	E. III
635 ★	30c War (O92). T. Imprint & Plate No. 81 Block of 12, Fresh, hinged in selvage only, Stamps Mint, centered slightly to T., Fine, Scarce Plate Block .....	E. IV

636	★	90c War (O93). Block of Twelve with Part T. Margin & Plate No. Remarkably Well Centered, Fresh, Full o. g., trivial corner wrinkle on one stamp, others Very Fine, A Lovely Block	55.50+
637	★	1c Interior, Soft Paper (O96). Block of Ten with nearly full Imprint & Plate No. 52, Fresh, o. g. some perfs. lightly strengthened, few faint tiny gum bends, Fine & Handsome	(Photo) 95.00+
638	★	6c Interior, Soft Paper (O99), T. Imprint & Plate No. 56 Block of 20, Fresh, o. g., some hinge reinforcing, perfs. touch on five, others Fine—Very Fine, Scarce Plate Block	E. III
639	★	6c Interior, Soft Paper (O99). B. Imprint & Plate No. 56 Block of 20, Mint, Fine & Scarce Plate Block, Unlisted & Unpriced	E. IV
640	★	10c Interior, Soft Paper (O100). T. Imprint & Plate No. 109 Strip of Six, Fresh, o. g., hinge reinforced, tiny thin spot in selvage, Very Good	31.50+
641	★	10c Treasury, Soft Paper (O111). Block with Part T. Imprint, Fresh, o. g., light natural gum crackles, Fine—Very Fine	(Photo) 55.00+
642	★	10c War, Soft Paper (O118). Mint Block of Six with Plate No., Fine	18.50
643	★	10c War, Soft Paper (O118). Block of Eight with Part T. Imprint & Plate No., Fine—Very Fine	26.00+
644	★	10c War, Soft Paper (O118). Block of Ten with B. Imprint & Plate No. 79, Fresh, o. g., R. pair rejoined, Very Good—Fine	31.50+
645	★	12c War (O119). Cpl. Sheet of 100, Full o. g., Mostly F.—V. F.	175.00+
646	★	30c War, Soft Paper (O120). T. Imprint & Plate No. 81 Block of 12, Mint, Fine—Very Fine, Rare Plate No. Block	(Photo) 105.00+

#### PARCEL POST

647	★	50c Parcel Post (Q10). Large Margins, Mint, Very Fine	(Photo) 53.50
648	★	50c Parcel Post (Q10). T. Margin Pair, with "Fifty" & Plate No. 6427, Fine	107.00
649	★	\$1.00 Parcel Post (Q12). T. Plate No. Single, Fine	(Photo) 75.00
650	★	\$1.00 Parcel Post (Q12). Small thin specks, Fine appearance	75.00

#### LOCAL STAMPS — POST OFFICE SEALS

651		Wells, Fargo & Co. \$1.00 Blue "Garter" (143L6). Large margins, irregularly closer at upper left. Part of light "Central Overland" Pony Express marking. Very Fine example of this rare, historic stamp	(Photo) 200.00
652	R	Wells, Fargo & Co., \$1.00 Blue "Garter" (143L6R). The so-called "Reprint" with bar between "½ oz" & "\$1.00", Very Fine, a useful reference item, now scarce	E. III
653	★	Bluish Green, Post Office Seal, Special Printing (OX2). Tiny tear at left, faint creases, V. F. appearance	250.00
654	★	Deep Brown, Post Office Seal, Special Printing (OX5). Light crease, V. F. appearance	75.00

#### POSTAL STATIONERY

655	✉	3c Red on Buff, Die 1, Entire (U2). Bold Fancy Star, perfect strike on stamp. Red "Dedham, Ms." pmk., Cover with minor creases, Very Fine & attractive	E. III
656	★	3c Red on Buff, Die 2, Cut Square (U4). Unused, Very Fine, Ex—Lilly	27.50
657	S✉	2c–10c 1861–64 Issues, Specimen (Betw. U40S–U59S). 35 Entires, Opt. Forms A1–A6, A8, A14, incl. Diff. Sizes, some are faulty but Most are Very Fine	Thorpe 510.00
658	✉	2c Vermilion on Blue, Die 5 (U146). Size 4½, Knife 49, wmk. 5, unused, Very Fine, Thorpe #479, \$55.00	55.00



659	✉	3c Green, Entire (U163). Bold, Negative "U.S." in Octagon struck right over stamp. "Putnam, Ct." pmk., some minor toning at edges, small nick far from stamp. Fine & Scarce	E. III
660	✉	90c Carmine on Manila (U216). Size 7, Knife 51, wmk. 7, Unused, Very Fine, Thorp #881, \$30.00	30.00
661	P✉	3c Green on White, Die 72, Proof (Thorp 92f var). Light Shade, Cpl. Envelope, Size 3, Knife 41, Wmk. 2, faintly toned, otherwise Very Fine	E. VI
662	S✉	2c Brown, 1884 Issue, Die 1, Specimen Overprint (Betw. U277S-W283S). 687 Entires, incl. 16 Diff. Thorp Numbers, Opt. Form 34-32a, b, Nearly all Very Fine, Thorp Betw. #1048-1081	2,061.00
663	S✉	2c Brown, 1884 Issue, Die 1, Specimen (U277S-U281S). 481 Entires, incl. 22 Diff. Thorp Numbers, in quantities from 14 to 26 each, Opt. Form 36, Codes 6, 10, 11, Very Fine, Thorp Betw. #1048-1080	1,887.00
664	✉	2c Red on Blue, Die 1 (U286). Size 2, Knife 47, Wmk. 6, Unused, Very Fine, Thorp #1044, \$85.00	85.00
665	★	2c Brown on Blue, Die 2, Cut Square (U290). Full Corner, Unused, Very Fine, Ex-Lilly (Photo)	95.00
666	S✉	1c-5c 1887 Issue, Specimen (Betw. U294S-U331S). 1,560 Entires, representing all 68 Diff. Entires with Opt. Form 39 in varying quantities, Very Fine, Thorp Betw. #1157-1511	3,900.00
667	S✉	1c-10c Columbian Entires, Specimen (U348S-U351S). 87 Entires, Diff. Sizes, Varying quantities, all with Opt. Form 36, Nearly all Very Fine	435.00
668	S✉	1c-5c 1899 Issue, Specimen (Betw. U352S-U378S). 255 Entires, incl. approx 50 Diff. Thorp Numbers, Opt. Form 36a, Virtually all Very Fine, Thorp Betw. #1629-1816	1,315.00
669	★	1c Green on Brown Glazed Wrapper (W427). Entire, V. F.	25.00
670	★	1½c on 1c Blue on White, Cut Square (U507). Full Corner, Unused, Very Fine, Ex-Lilly (Photo)	100.00
671	S✉	2c-6c Post Office Dept. Entires, Specimen (Betw. U01S-U012S). 300 Entires, incl. Sizes, Diff. Opt. Forms, Nearly all Very Fine	945.00
672	S✉	2c-6c Black on Lemon, Post Office Dept., Specimen (U05S, U07S, U012S). 473 Entires, in quantities from 40 to 348, Diff. Sizes, Wmk. 5, Opt. Form 15a, Virtually all Very Fine, Thorp #6033, 6034, 6058, 6060, 6063, 6084	4,730.00
673	★	1c Dark Red on White, Official, Cut Square (U018). Unused, Very Fine	50.00
674	✉	2c + 1c Carmine Rose, Postal Card (UX47). "One Cent Additional Paid" Surcharge, Unused, Very Fine, Scarce (Photo)	80.00
675	✉	2c + 1c Carmine Rose, Postal Card (UX47). "One Cent Additional Paid" Surcharge, Unused, Very Fine, Scarce (Photo)	80.00
676	S✉	U.S. Entires, Specimen Overprints, 1861-1903, 238 Virtually all Diff. Entires, Variety of Issues, Papers, Sizes, Knives, Forms, a few have small faults, but Mostly Very Fine	E. VIII
677	S✉	U.S. Entires, Specimen Opts., Approx. 1,300 Entires, all with Specimen Opts., Wide Variety of Issues, Sizes, Papers, Knives, Forms, Codes, incl. Large Number of Better items, Nearly all F.-V. F.	E. XII

### SANITARY FAIR STAMPS

678	★	Albany, N. Y., 10c Rose (WV1). Three Ample to Huge Margins, outer frame line partly cut in at R., o. g., Fine	40.00
679	★	Albany, N. Y. 10c Black (WV2). Large to Huge Margins incl. B. Sheet Margin, Extremely Fine, Exceptionally Choice (Photo)	175.00
680	★	Brooklyn, N. Y., 10c Green (WV7). Large to Huge Margins, tiny surface rub in margin, insignificant toned spot otherwise Very Fine (Photo)	450.00

681 ★	Philadelphia, Pa., 10c, 20c, 30c "Eagles" (WV11-WV13). Complete Set, Fresh, o. g., Fine-Very Fine .....	39.00
682 ★	Springfield, Mass., 10c Lilac (WV14). Large Margins All Around, Fresh, Nearly Full o. g., small crease & tiny thin spot, Very Fine Appearance (Photo) .....	50.00

### SOUVENIR CARDS

683	EFIMEX 1968 Souvenir Card, Ten, Very Fine .....	75.00
684	EFIMEX 1968 Souvenir Card, Ten, each with Mexico #C333-C334 tied by Expo cancels, Very Fine .....	75.00+
685	A.S.D.A., 1971, Amphilex 1971 Souvenir Cards (16, 17). Nine of each, Very Fine .....	36.00

## REVENUE STAMPS

### FIRST ISSUE — IMPERFORATE

686 ★	1c Proprietary, Imperforate (R3a). Large Margins incl. T.R. Sheet margin, Unused, Pale Shade, Very Fine .....	(Photo) 175.00+
687	3c Playing Cards, Imperforate (R17a). Large Margins All Around, Rich Color, small neat ms. cancel, trivial closed tear, otherwise Extremely Fine, Better than most known examples of this Rarest of All Imperforate First Issue Revenues, with P. F. Certificate .....	(Photo) 1,500.00
688 □	5c Certificate, Imperforate (R24a). Block, Margins All Around, ms. cancels, T. pair light crease, otherwise Very Fine .....	60.00
689 □	5c Certificate, Imperforate (R24a). L Shaped Block of Five, Large margins except least bit in partly at B., Neat ms. cancel, Fine-Very Fine .....	60.00+
690 □	10c Bill of Lading, Imperforate (R32a). Block, Large Margins All Around, light ms. cancels, T. pair trivial crease, B.L. stamp small repair, Very Scarce & Attractive Block .....	(Photo) 175.00
691	10c Inland Exchange, Imperforate (R36a). Vertical Pair, Margins All Around, neat ms. cancels, light crease in B. stamp, otherwise Very Fine .....	60.00
692	10c Power of Attorney, Imperforate (R37a). Vertical Pair, Ample to Large margins, Rich Color, Neat ms. cancels, tiny scissor cut between stamps clear of design, Very Fine .....	(Photo) 200.00
693	15c-\$5.00 First Issue Imperforate (R40a, R49a-R50a, R89a). Pairs, mostly faulty, Nice Margins except on one R50a .....	61.00
694 □	20c Foreign Exchange, Imperforate (R41a). Block, Margins All Around, ms. cancels, faults, mostly trivial, Very Fine Appearing Example of this Rare Block .....	(Photo) 350.00
695	25c Bond, Imperforate (R43a). Horiz. Pair, Clear to Large Margins, ms. & embossed cancels, Very Fine .....	40.00
696 □	25c Insurance, Imperforate (R46a). Block, Large to Huge Margins, ms. cancel, very faint crease & minute pinhole in B. pair, T. pair Extremely Fine, Rare & Handsome Block .....	(Photo) 500.00
697 □	25c Insurance, Imperforate (R46a). Block, Margins All Around, ms. cancels, crease, Very Fine Looking Example of this Rare Block .....	(Photo) 500.00
698 □	25c Insurance, Imperforate (R46a). Block, Large Margins to slightly cut in, neat ms. cancels, heavy crease in B. pair causing small tear in one stamp, Rare & Attractive Appearing Block .....	(Photo) 500.00
699	25c Life Insurance, Imperforate (R47a). Vertical Pair, Large Margins, ms. cancels, Very Fine .....	25.00



700	<b>25c-\$5.00 First Issue Imperforates (R49a-R50a, R64a, R89a). Pairs, Large</b>	
	Margins to cut in, ms. cancels, some faults, mostly Fine-Very Fine .....	81.00
701	<b>25c Protest, Imperforate (R49a). Block, Ample to Large Margins, ms.</b>	
	cancels, broken crease affects T. pair, B. Pair Very Fine, Handsome & Scarce Block .....	100.00
702	<b>25c Warehouse Receipt, 50c Original Process, Imperforate (R50a, R60a).</b>	
	Vertical & Horiz. Pairs respectively, Large to Huge Margins, each with Sheet Margins, Handstamp & ms. cancels, trivial wrinkles, still Very Fine, Handsome Pairs .....	30.00
703	<b>25c Warehouse Receipt, \$5.00 Conveyance, Imperforate (R50a, R89a),</b>	
	Horiz. Pairs, Large Margins to slightly in, ms. cancels, Fine-Very Fine Lot	40.00
704	<b>40c Inland Exchange, Imperforate (R53a). Vertical Pair, Ample to Large</b>	
	Margins except partly in at left on B. stamp, trivial staining, light crease & tiny tear, Fairly Attractive & Extremely Rare, Listed but Unpriced (Photo) E. XIII	
705	<b>50c Probate of Will, Imperforate (R62a). Block, Three Ample to Large</b>	
	Margins, close to bit in on one at T., Fresh Color, neat ms. cancels, Fine- Very Fine, Very Scarce .....	300.00
706	<b>50c Surety Bond, Imperforate (R63a). Vertical Pair, Clear to Large Mar-</b>	
	gins incl. Part B. Imprint, Fresh color, neat ms. cancels, creases & closed tear in B. stamp, Very Fine Appearance & Rare Pair .....	500.00
707	<b>50c Surety Bond, Imperforate (R63a). Horiz. Strip of Four, Large Mar-</b>	
	gins All Around, Fresh Color, neat ms. cancel, small scissor cut affects one, otherwise Very Fine. Of the known multiples of this stamp there are no blocks & only one other strip of four, Rare & Handsome .....	1,000.00
708	<b>\$1.00 Inland Exchange, Imperforate (R69a). Block, Clear to Large Margins,</b>	
	Pretty Shade, neat ms. cancels, Very Fine, A Lovely Block .....	125.00
709	<b>\$1.00 Life Insurance, Imperforate (R71a). Vertical Pair, Three Nice Mar-</b>	
	gine, bit irregular at L, cutting in at spots, trivial creases, Fine-Very Fine Appearance .....	70.00
710	<b>\$1.00 Probate of Will, Imperforate (R76a). Horiz. Pair, barely clear to</b>	
	Large Margins, neat ms. cancel, trivial wrinkle, Fine .....	40.00
711	<b>\$1.00 Probate of Will, Imperforate (R76a). Block, Large to Huge Margins,</b>	
	ms. cancels, creases, one reinforced between horiz. pairs, Very Fine Ap- pearing Example of this Rare Block .....	400.00
712	<b>\$1.00 Probate of Will, Imperforate (R76a). Block, Three Clear to Huge</b>	
	Margins showing bits of next stamps at L., least bit in at R., ms. & em- bossed cancels, B. pair, lightly creased, Rare Block .....	400.00
713	<b>\$1.30 Foreign Exchange, Imperforate (R77a). Barely touched to Large</b>	
	Margins, bit irregular at L., Fresh Bright Color, neat ms. cancel, tiny tear in R. margin clear of design, Attractive & Very Scarce .....	450.00
714	<b>\$1.60 Foreign Exchange, Imperforate (R79a). Ample to Large Margins,</b>	
	Light Handstamp cancel, small closed tear, otherwise Very Fine .....	135.00
715	<b>\$2.00 Conveyance, Imperforate (R81a). Block, Three Large Margins incl.</b>	
	T. Sheet Margin, bit cut in at L., ms. cancels, B. pair creased, Very Scarce & Attractive Block .....	225.00
716	<b>\$3.50 Inland Exchange, Imperforate (R87a). Margins All Around, Beautiful</b>	
	Color, light ms. cancel, small thin spots, Very Fine Appearance (Photo)	200.00
717	<b>\$3.50 Inland Exchange, Imperforate (R87a). Vertical Pair, Ample to Large</b>	
	Margins except least bit in one spot at B., Rich Color, light ms. cancel, repaired, Fine-Very Fine Looking Example of this Revenue Rarity (Photo)	1,250.00

718	□	<b>\$5.00 Conveyance, Imperforate (R89a). Block, Three Ample Margins, slightly cut in at T., ms. cancel, minor creases, Attractive &amp; Scarce Block</b> 150.00
719		<b>\$5.00 Probate of Will, Imperforate (R92a). Ample to Large Margins, neat ms. cancel, Very Fine</b> (Photo) 50.00
720		<b>\$5.00 Probate of Will, Imperforate (R92a). Three Ample to Large Margins incl. Part B. Imprint, just clear at R., neat ms. cancel, light crease, Fine Appearance</b> 50.00
721		<b>\$5.00 Probate of Will, Imperforate (R92a). Ample to Large Margins except just touched one spot T. R., neat ms. cancel, light creases, Very Fine Appearance</b> 50.00
722		<b>\$5.00 Probate of Will, Imperforate (R92a). Horiz. Pair, Three Large Margins, Ample to just clear at T., neat ms. cancel, very faint crease in one, other Very Fine</b> (Photo) 115.00
723		<b>\$10.00 Conveyance, Imperforate (R94a). Horiz. Pair, Margins All Around, Fresh Color, neat ms. cancel, tiny corner nick, otherwise Fine</b> 30.00
724		<b>\$10.00 Probate of Will, Imperforate (R96a). Three Large Margins, narrow but clear at R., Pretty Color, ms. cancel, light crease, otherwise Fine</b> (Photo) 140.00
725		<b>\$10.00 Probate of Will, Imperforate (R96a). Rejoined Horiz. Pair, Clear to Large Margins, Rich Color, light ms. cancels, couple of trivial wrinkles, otherwise Fine, intact Pair cat. \$800.00</b> (Photo) 280.00+
726		<b>\$15.00 Mortgage, Imperforate (R97a). Three Margins, least bit in at B., Incredibly Deep, Rich Color, Bold ms. cancel, Fine</b> (Photo) 125.00
727		<b>\$20.00 Conveyance, Imperforate (R98a). Horiz. Strip of Three, Three Large Margins, clear to slightly in at B., light ms. cancel, creases in margins between stamps, L. stamp tiny flaws, Attractive Looking Multiple</b> 28.00+
728		<b>\$20.00 Probate of Will, Imperforate (R99a). Large margins except trifle close upper left, light ms. cancel, small closed tear at B., otherwise Fine</b> (Photo) 225.00
729		<b>\$20.00 Probate of Will, Imperforate (R99a). Vertical Pair, Clear to Large Margins, Bright Color, neat ms. cancel, Fine-Very Fine, Handsome example of this Very Scarce Revenue Multiple</b> (Photo) 500.00
730		<b>\$200.00 Green &amp; Red, U. S. I. R., Imperforate (R102a). Small clear margins, Gorgeous Rich Colors, ms. cancel, light corner crease &amp; tiny thin spot, otherwise Fine</b> (Photo) 250.00
731		<b>1c-\$50.00 First Issue Revenues, Imperforate (Betw. R1a-R101a). Collection of 58 Diff., incl. one pair, some have small faults, Balance Mostly Fine-Very Fine</b> 562.38

## FIRST ISSUE — PERFORATED AND PART PERFORATED

732		<b>1c Playing Cards, Part Perforate (R2b). Vertical Pair, ms. cancel, T. stamp light crease, B. stamp closed tear, Well Centered &amp; Scarce</b> (Photo) 200.00
733		<b>1c-\$1.00 First Issue Revenues, Part Perforated (Betw. R1b-R69b). Collection of 41 Diff., some have small faults, Mostly Fine-Very Fine</b> 310.30
734	□	<b>2c Proprietary (R14c). Block of Six (2x3), ms. cancel, bit oxidized, rejoined &amp; strengthened, perfs clipped on two, A Very Rare Block, reportedly only two are known, this being the largest, Listed but unpriced</b> (Photo) <b>E. XII</b>
735		<b>3c Proprietary, Part Perforate (R18b). Reconstructed Strip of Three, Neat ms. cancel, Fine-Very Fine, ex Emerson</b> 85.50+
736		<b>3c-\$20.00 First Issue (Betw. R19c-R98d). 22 Stamps, Seven Diff., All in pairs or Blocks, incl. #R46 Part Perf., #R66 Block of Six, some reinforcing, Mostly Fine-Very Fine</b> 87.75



737	5c Proprietary (R29c). Block, ms. & embossed cancels, couple trivial flaws, Fine appearance	40.00
738	6c Proprietary (R31c). Bold Handstamp cancel, repaired, Fine Looking Example of this, Rarest of the First Issue Perforated Revenues .... (Photo)	550.00
739	30c Foreign Exchange (R51c). Horiz. Pair, Unusually Well Centered, Neat Handstamp cancels, Very Fine, a Lovely Pair	60.00
740	50c-\$10.00 First Issue (R62c, R71c, R89c-R90c, R92c, R95c). Horiz. Pairs, ms. cancels, mostly Fine-Very Fine	66.25
741	\$3.50 Inland Exchange (R87c). Horiz. Pair, ms. cancels, Fine	30.00
742	\$20.00 Probate of Will (R99c). Ms. cancel, faults, Very Fine Appearance	200.00
743	\$20.00 Probate of Will (R99c). Horiz. Pair, Well Centered, Bright Color, small light ms. cancels, trivial thin spot in one, otherwise Very Fine, Scarce	425.00
744	\$20.00 Probate of Will (R99c). Horiz. Pair, Bright Colors, neat ms. cancels, very faint trivial crease in one, perfs. least bit in at top, Scarce .... (Photo)	425.00
745	\$50.00 U. S. I. R. (R101c). Horiz. Pair, Beautiful Centering, Unusually Rich Color, Neat ms. cancel, some soiling on back, small hinge reinforcement, Very Fine	42.50
746	\$200.00 Green & Red, U. S. I. R. (R102c). Faint ms. cancel, light creases, otherwise Fine	100.00
747	1c-\$50.00 First Issue Revenues, Perforated (Between R1c-R101c). Collection of 103 Stamps, Nearly Complete, some have small faults, Balance F.-V. F.	326.72

## SECOND AND THIRD ISSUES

748	1c-\$10.00 Second Issue (R103-R120, R122-R128). Some small faults as usual, Mostly Fine	132.55
749	1c Blue & Black, Center Inverted (R103a). Faint cancel, repaired, Fine Looking, with P. F. Certificate	250.00
750	5c Blue & Black, Center Inverted (R107a). Well Centered, Neat ms. cancel, skillfully repaired, Very Fine Looking, with P. F. Certificate	425.00
751	10c Blue & Black, Center Inverted (R109a). Light ms. cancel, tiny faults, Fine Appearance, with P. F. Certificate	250.00
752	★ 20c Blue & Black, Center Inverted (R111a). Unused, Full o. g., minute toned specks, skillfully repaired, Fine Looking Example of this Great Rarity, with P. F. Certificate	1,650.00
753	25c Blue & Black, Center Inverted (R112a). Well Centered, Neat ms. cancel, couple creases & tiny thin speck, otherwise Very Fine, Another Great Rarity, with P. F. Certificate	2,000.00
754	50c Blue & Black, Center Inverted (R115b). Well Centered, ms. cancel, P. F. Certificate states . . . "Genuine with a small filled in line to left of portrait", otherwise Very Fine	110.00
755	70c Blue & Black, Center Inverted (R117a). Very Light Herringbone Cancel, approx. 5mm of top added, small thin, Fine Looking, Rare, with P. F. Certificate	800.00
756	\$1.00 Blue & Black, Center Inverted (R118a). Filled in punch cancel & tiny repair at T., Very Fine Looking, with P. F. Certificate	175.00
757	\$1.60 Blue & Black (R121). Neat Herringbone cancel, Very Fine	65.00
758	\$5.00 Blue & Black, Center Inverted (R127a). Neat ms. Cancel, tiny repairs in left margin, Very Fine Looking Example of this Rare Error, with P. F. Certificate	550.00

759	<b>\$20.00–\$25.00 Blue &amp; Black (R129–R130).</b> First, faint cancel, Appears Unused, other ms. cancel, tiny faults, Very Good–Very Fine Appearance	130.00
760	<b>\$50.00 Blue &amp; Black (R131).</b> Neat ms. cancel, Fine ..... <b>(Photo)</b>	65.00
761	<b>\$200.00 Blue, Black &amp; Red (R132).</b> Beautiful Colors, neat ms. cancel, horiz. crease, otherwise Very Fine, Rare, with P. F. Certificate ..... <b>(Photo)</b>	900.00
762	<b>\$500.00 Black, Green &amp; Red, “Persian Rug” (R133).</b> Neat ms. cancel, horiz. crease, otherwise a Very Fine Example of this Popular & Handsome Rarity, with P. F. Certificate ..... <b>(Photo)</b>	2,750.00
763	<b>1c–\$10.00 Third Issue (R134–R149).</b> Colorful Lot, Nearly all Fine–Very Fine	53.30
764	<b>2c Orange &amp; Black, Center Inverted (R135b).</b> Well Centered, Uncancelled, Vignette Shifted Well into Top Frame, crease & small thin spot, Very Fine Appearance ..... <b>(Photo)</b>	60.00
765	<b>5c Orange &amp; Black, Center Inverted (R137a).</b> Part Row of Wild Perfs., P. F. Certificate states . . . . “genuine, with closed tear at bottom and pen cancellation partially removed”, Fine looking Example of this Rare Error ..... <b>(Photo)</b>	650.00
766	<b>30c Orange &amp; Black, Center Inverted (R140a).</b> Neat Blue Herringbone cancel, strengthened with blue on back, Fresh Colors, Very Fine, with P. F. Certificate ..... <b>(Photo)</b>	250.00
767	<b>\$20.00 Orange Black (R150).</b> Ms. cancel, single short perf., otherwise Fine	70.00
768	<b>2c Orange &amp; Black on Green, Center Inverted (R151a).</b> Well Centered, Neat ms. cancel, trivial corner crease otherwise Very Fine ..... <b>(Photo)</b>	75.00
769	<b>2c Orange &amp; Black, Center Inverted (R151a).</b> Neat ms. cancel, perfs. in at R. ....	75.00

#### DOCUMENTARY TO 1939

770 ★田	<b>1c Green, “I. R.” Overprint Ty. a (R153).</b> R. Imprint & Plate No. 495 Block of Eight, Mint, Fine	45.80
771 ★田	<b>1c Green, “I. R.” Overprint Ty. b (R154).</b> T. Imprint & Plate No. 495 Block of Six, o. g., some perfs. lightly strengthened, Fine–Very Fine	75.00
772	<b>8c Violet Brown, “I. R.” Provisional Overprint (R156).</b> Neat ms. cancel, tiny thin spot in L. margin, Fine Appearance, Very Rare, with P. F. Certificate ..... <b>(Photo)</b>	300.00
773	<b>10c Green, “I. R.” Provisional Overprint (R157).</b> Remarkably Well Centered, Neat ms. cancel, thin, Extremely Fine Appearance, Very Rare, with P. F. Certificate ..... <b>(Photo)</b>	325.00
774	<b>15c Dark Blue, “I. R.” Provisional Overprint (R158).</b> Well Centered, ms. cancel, tiny thin speck, Very Fine Appearance, Very Rare, with P. F. Certificate ..... <b>(Photo)</b>	425.00
775	<b>\$500.00 Carmine Lake &amp; Black, Documentary, Series of 1898 (R180).</b> Uncut, very light Blue Handstamp cancel, Appears Unused, small internal wrinkle, Very Fine ..... <b>(Photo)</b>	195.00
776	<b>\$1,000.00 Green &amp; Black, Documentary, Series of 1898 (R181).</b> Uncut, very light ms. cancel, Appears Unused, minute insignificant flaws, Bright & Very Fine Appearing ..... <b>(Photo)</b>	110.00
777	<b>\$50.00 Black on Gray, Documentary (R189).</b> Uncut, neat ms. cancel, Fine ..... <b>(Photo)</b>	72.50
778 ★	<b>\$50.00 Black on Green, Documentary (R194)</b> Part o. g., minute gum thin speck, Fine Appearance ..... <b>(Photo)</b>	250.00



779	<b>\$50.00 Violet Documentary, Series of 1914 (R223).</b> Uncut, Neat Handstamp cancel, rounded corner perf., otherwise Very Fine ..... (Photo)	250.00
780	<b>\$60.00 Brown Documentary, Series of 1915 (R224a).</b> Uncut, Light Handstamp cancel, Very Fine .....	62.50
781	<b>\$500.00 Blue Documentary, Series of 1914 (R226).</b> Uncut, very light cancel, light creases, otherwise Very Fine ..... (Photo)	235.00
782	<b>\$1,000.00 Orange, Documentary, Series of 1914 (R227).</b> Uncut, neat handstamp cancel, Fine ..... (Photo)	195.00
783	<b>1c-\$1,000.00 1874-1940 Documentary Revenues (Betw. R151-R281).</b> Collection of 123 Diff. some have small faults, Mostly Fine-Very Fine .....	312.38

## DATED DOCUMENTARIES

784	<b>\$30.00 Vermilion, \$60.00 Brown, Documentary, Green Handstamp "Series 1940" (R282-R283).</b> Three hole punch & Handstamp cancels, Very Good-Very Fine, \$30.00 Unpriced cut, \$60.00 cat. 45.00 .....	—
785	<b>\$100.00 Green, Documentary, Green Handstamp "Series 1940" (R284).</b> Cut & Handstamp cancels, Very Fine, Cat. \$150.00 uncut, unpriced cut .....	—
786	<b>\$500.00 Blue, Documentary, "Series 1940" Two Line Handstamp (R285a).</b> Light ms. & handstamp cancels, Very Fine Example of this Very Scarce Variety, with A. P. S. Certificate ..... (Photo)	350.00
787	<b>\$1,000.00 Orange Documentary, Green Handstamp "Series 1940" (R286).</b> Cut and Neat Handsamp cancels, Very Fine ..... (Photo)	165.00
788	<b>\$3.00 Documentary, Series of 1940 (R302).</b> Uncut, Neat ms. cancel, Very Fine, Scarce .....	35.00
789	<b>\$20.00 Documentary, Series of 1940 (R305A).</b> Uncut, Light Handstamp cancel, tiny closed tear, otherwise Very Fine, Very Scarce ..... (Photo)	150.00
790 ★	<b>\$20.00 Documentary, Series of 1940, Imperforate (R305Ab). Horiz. Pair,</b> Large Margins, Unused without gum, tiny scissor cut between stamps, light creases in L. stamp, other Very Fine, Rare ..... (Photo)	450.00
791	<b>\$50.00-\$500.00 Documentary, Series of 1940 (R306A-R309).</b> \$50.00 Uncut, small staple holes, others cut, last has tape on back, Fine Lot ....	160.00
792	<b>\$1000.00 Documentary, Series of 1940 (R310).</b> Neat Handstamp & perf. initial cancels, Very Fine, Unpriced perfin, Cut cancel cat. \$75.00 .....	—
793	<b>\$20.00-\$60.00 Documentary, Series of 1941 (R329, R331-R332).</b> Uncut \$50.00 small staple holes, light creases, Fine-Very Fine .....	112.50
794	<b>\$500.00-\$1,000.00 Documentary, Series of 1941 (R334-R335).</b> First, cut & ms. cancels, other ms. cancel, light creases, otherwise Fine .....	125.00
795 ★	<b>1c-\$1.00 Documentary, Series of 1942-1945 (Betw. R336-R423).</b> Four Complete Sets to \$1.00, All o. g., Fine-Very Fine .....	67.80
796	<b>\$500.00 Documentary, Series of 1942 (R359).</b> Uncut, Neat Handstamp cancel, centered to B. Fine .....	90.00
797	<b>\$1,000.00 Documentary, Series of 1942 (R360).</b> Uncut, Light Handstamp cancel, Very Fine ..... (Photo)	85.00
798	<b>\$500.00 Documentary, Series of 1943 (R384).</b> Uncut, Neat Handstamp cancel, Very Fine ..... (Photo)	90.00
799	<b>\$1,000.00 Documentary, Series of 1943 (R385).</b> Uncut, Light Handstamp cancel, Fine .....	90.00
800	<b>\$500.00 Documentary, Series of 1944, 1950 (R409, R559).</b> Uncut, corner creases, last has ms. cancel removed, otherwise Very Fine .....	170.00
801 ★	<b>\$60.00 Documentary, Series of 1945 (R432).</b> Unused, Very Fine (Photo)	75.00
802	<b>\$500.00 Documentary, Series of 1945 (R434).</b> Light cut & Handstamp cancels, Fine .....	50.00
803	<b>\$1,000.00 Documentary, Series of 1945 (R435).</b> Uncut, Handstamp cancel, Very Fine .....	55.00

804	<b>\$1,000.00 Documentary, Series of 1945, "Silver Tax" Handstamp (R435 Var).</b> Small staple holes, Very Fine, Unlisted, Very Rare ..... <b>(Photo)</b>	—
805	<b>\$500.00 Documentary, Series of 1946 (R459).</b> Uncut, Light ms. cancel, Very Fine .....	60.00
806	<b>\$500.00 Documentary, Series of 1947 (R484).</b> Uncut, ms, cancel, Fine .....	75.00
807	<b>\$1,000.00 Documentary, Series of 1947 (R485).</b> Uncut, Light Handstamp cancel, Fine .....	60.00
808	<b>\$500.00 Documentary, Series of 1948 (R509).</b> Uncut, small neat ms. cancel, Very Fine .....	60.00
809	<b>\$500.00 Documentary, Series of 1949 (R534).</b> Uncut, light handstamp cancel, perfs. touch at T. ....	100.00
810	<b>\$1,000.00 Documentary, Series of 1949 (R535).</b> Uncut, Neat Handstamp cancel, Very Fine .....	75.00
811	<b>\$1,000.00 Documentary, Series of 1950 (R560).</b> Uncut, Light Handstamp cancel, Very Fine .....	60.00
812	<b>\$500.00 Documentary, Series of 1951 (R584).</b> Uncut, faint ms. cancel, Very Fine .....	70.00
813	<b>\$1,000.00 Documentary, Series of 1951 (R585).</b> Uncut, very light handstamp cancel, Very Fine .....	75.00
814	<b>\$20.00–\$1000.00 Documentary, Series of 1952 (R610–R611, R613–R614, R616).</b> Uncut, Fine–Very Fine .....	88.00
815	<b>\$500.00 Documentary, Series of 1952 (R615).</b> Uncut, Light Handstamp cancel, Very Fine .....	70.00
816	<b>\$2,500.00 Documentary, Series of 1952 (R617).</b> Uncut, Light Handstamp cancel, Fine ..... <b>(Photo)</b>	100.00
817	<b>\$5,000.00 Documentary, Series of 1952 (R618).</b> Uncut, ms. & Handstamp cancels, Fine ..... <b>(Photo)</b>	200.00
818	<b>\$10,000.00 Documentary, Series of 1952 (R619).</b> Neat Cut & Handstamp cancels. Very Fine ..... <b>(Photo)</b>	200.00
819	<b>\$500.00 Documentary, Series of 1953 (R649).</b> Uncut, Neat Handstamp cancel, Very Fine .....	90.00
820	<b>\$1,000.00 Documentary, Series of 1953 (R650).</b> Uncut, neat ms. cancel, Very Fine .....	50.00
821	<b>\$2,500.00 Documentary, Series of 1953 (R651).</b> Uncut, Light Handstamp cancel, Very Fine ..... <b>(Photo)</b>	125.00
822	<b>\$5,000.00 Documentary, Series of 1953 (R652).</b> Perf. initials & Neat Handstamp cancels, Very Fine, Cat. \$300.00 Uncut, unpriced with perfin <b>(Photo)</b>	—
823	<b>\$10,000.00 Documentary, Series of 1953 (R653).</b> Cut, perfin & Handstamp cancels, Very Fine .....	80.00
824 ★	<b>1c–\$10.00 Documentary, Series of 1954 Without Overprint (R654–R677).</b> All o. g., no s. e., Fine–Very Fine .....	80.16
825	<b>\$20.00–\$1,000.00 Documentary, Series of 1954 (R678–R682, R684).</b> Uncut, Handstamp cancels, Fine–Very Fine .....	110.00
826	<b>\$500.00 Documentary, Series of 1954 (R683).</b> Uncut, Neat Handstamp cancel, Very Fine .....	65.00
827	<b>\$2,500.00 Documentary, Series of 1954 (R685).</b> Uncut, Light Handstamp cancels, Very Fine ..... <b>(Photo)</b>	90.00
828	<b>\$5,000.00 Documentary, Series of 1954 (R686).</b> Uncut, Handstamp cancel, some gum on face, Fine ..... <b>(Photo)</b>	225.00
829	<b>\$10,000.00 Documentary, Series of 1954 (R687).</b> Perf. initials, not punched out, Pretty Handstamp cancel, short perf., otherwise Very Fine <b>(Photo)</b>	75.00
830	<b>\$30.00–\$1,000.00 Documentary, Series of 1955 (R688–R689, R691, R693).</b> Uncut, Fine–Very Fine .....	73.00
831	<b>\$500.00 Documentary, Series of 1955 (R692).</b> Uncut, ms. cancel, small thin spot, Fine Appearance .....	60.00





10



16



23



30



31



32



37



40



61



63

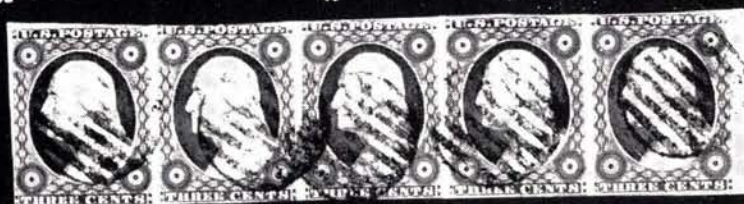

46



64



70



74



98



99



116



117



118



119



120



121



122



124



140



143



144



145



159



162



167



168





169



170



171



180



193



195



197



200



206



208



210



212



214



233



236



237



238



239



240



242



243



244



245



246



241



252



279



254



262



263

Bureau, Engraving &amp; Printing

52



247





17



21



53



54



108



NATIONAL BANK NOTE COMPANY

No. 26



51



57



52



58



60



209



213



AMERICAN BANK NOTE COMPANY

No. 104

231





280



281



282



283



284



286



291



292



297



298



299



M R G.

302 A



303



310



316



324



317



318



319



320



330



6135

341



349



351



353



348



336



338



340



357

7040





8015

362



361



363



369



389



403



404



424



426

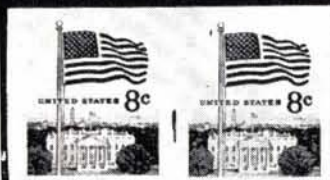

425



427



513



428



429



523



514



515



77

597



611



613



614



6043

601





385



405

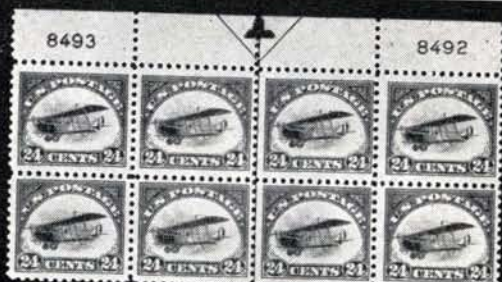

471



459



465



476



472



480



481



512



516



489





696

697

698

707

517

646

637

602

531

610

641

690

694



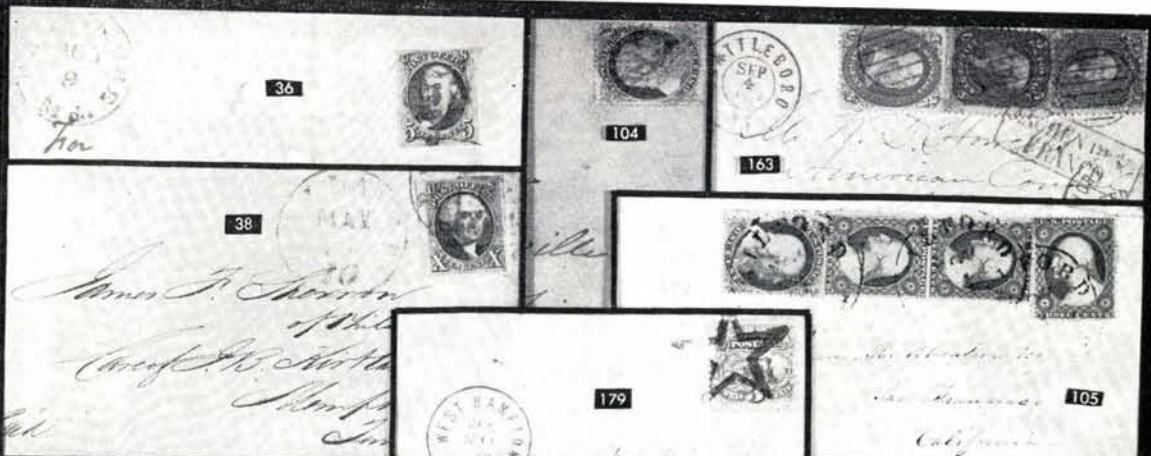

Mr. J. Max Gold  
2823 Elston Av

Per Aeroplane "Southern Cross"  
from Fiji by courtesy of  
Captain Kingsford Smith.  
*This envelope was carried across  
the Pacific Ocean from Fiji to Australia  
in the "Southern Cross" first transpacific  
flight June 8-9, 1928  
Jas W Warner  
Radio Operator*

Please re  
Mr. H.  
C/-  
S  
h  
567  
*Kingford Smith*

Honolulu to Australia  
per the "Southern Cross"  
*This envelope was carried across the  
Pacific Ocean from Hawaii to Australia  
June 1928*

*John Warner Radio Operator  
on Southern Cross trans Pacific flight  
June 1928*  
Lieut. B. T. P.  
Q. G. P. O.  
Sydney  
Australia  
*Kingford Smith*

IF NOT DELIVERED IN 5 DAYS RETURN TO  
CHARLES ALBERT CO., INC.  
2038 WOOLWORTH BUILDING  
NEW YORK  
VIA - AIR MAIL.  
Bellanca Plane  
"COLUMBIA"  
*Charles Albert*  
Joseph B. May, Jr.,  
c/o Maurice Frenkel,  
20 Rue des Capucines,  
PARIS - FRANCE.

NEW YORK TO PARIS  
via  
Airplane "AMERICA"  
This envelope was carried on my  
flight from the United States to  
France.  
*Richard B. Byrd*  
Commander U.S.N.

Mr. David Cohen  
c/o American Ambassador  
Paris  
France.  
568  
569  
570  
571  
572  
573  
574  
575  
576  
577  
578  
579  
580  
581  
582  
583  
584  
585  
586  
587  
588  
589  
590  
591  
592  
593  
594  
595  
596  
597  
598  
599  
600









ONE CENT  
ADDITIONAL  
PAID

THIS SIDE OF CARD IS FOR ADDRESSEE



ONE CENT  
ADDITIONAL  
PAID

THIS SIDE OF CARD IS FOR ADDRESSEE



1056

*Will send a  
card to you*



1065

*Will send a  
card to you*



1073

*Will send a  
card to you*

*Mrs. Mary J. Bullock  
Lewiston*



1170

*John E. R. R. R. R.  
W. R. R. R.*



*Liverpool*

DOCKS  
FIELD



589

VIA AIR MAIL  
N.Y. Post  
Flora D.  
Brooklyn

*Will send a  
card to you*



1062

*Will send a  
card to you*



1065

*Will send a  
card to you*



1074

*Will send a  
card to you*



1216

*Will send a  
card to you*



1197

*Will send a  
card to you*

*R. H. Macdonald  
Prof. Macdonald*



1106



PRIMER CORREO AEREO  
CENTRO ZEPELIN

1169



PRIMER CORREO AEREO  
CENTRO ZEPELIN



1116



1233



*Will send a  
card to you*



1237



1117



*Will send a  
card to you*

*Mrs. Richard J. Ratten  
117 West 8th St  
Cincinnati*



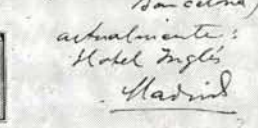





649



665



670



680



682



647



651



679



686



687



692



704



713



716



719



724



732



738



726



728



739



749



751



750



752



706



730



746



753





705



708



711



712



715



717



722



725



734



743



744



760



761



762



729

856



996



997

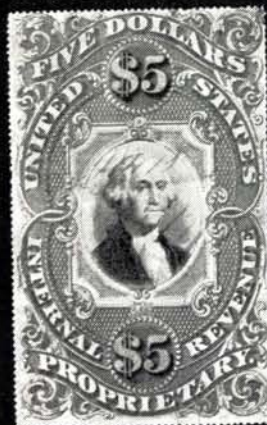

859



858



1010





815

816

817

818

821





827



827



828



829



833



834



838



839



842



844



845



846



849



852



853



854



862



863



868

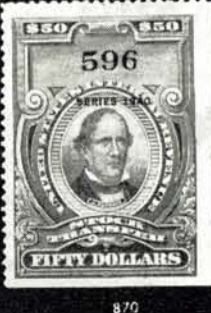

870



872



876



879



880



882



885



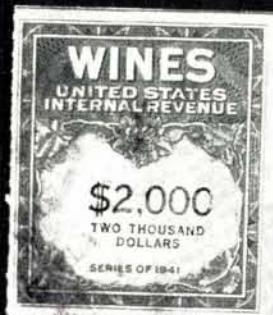
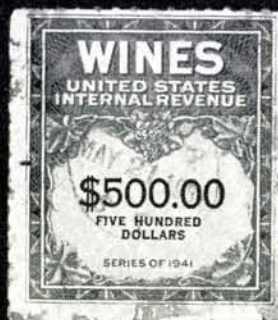
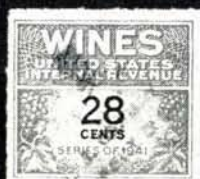



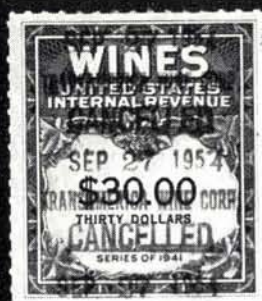

938

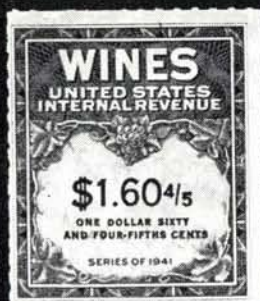

942

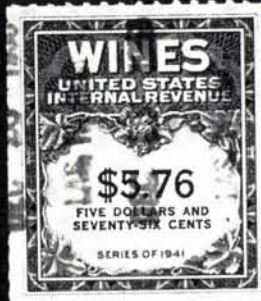

944



957



947



948



949



960



969



970



972



964



965



966



1000



974



975



976



980



981



1037



962



1001

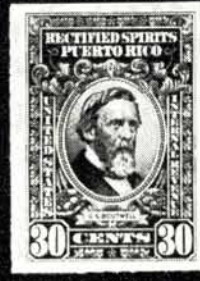

004



1063



1066



1107



1067



1096



1097



1099



1092



1093





1102



1119 EX



1120



1121



1129



1130



1142



1143



1144



1149



1150



1151



1156



1157



1158



1159



1161 EX



1168



1171



1178



1179



1163 EX



1173



1174



1175



1177



1180



1181



1182



1185



1186



1192



1164 EX



1194



1195



1196



1212



1203



1206



1210





1213



1218



1219



1221



1222



1224



1225



1230



1241



1244



1247



1250



1231



1251



1280



1281



1282



1304



1232



1285



1286



1288



1291



1292



1293



1294



1296



1305



1305



1305



1306



1315EX



1335



1338



1339



1354



1371



1362



1352



1359



1361



1372



1374



1376





1375



1378



1379



1380



1393



1394



1395



1402



1403



1404



1416



1415



1417



1418



1422



1423



1441



1442



1431



1434EX



1445



1453



1458



1462



1463



1459



1464



1465



1466



1479



1480



1482



1483



1473



1475



1478



1476



1485



1487



1488



1489



1507



1508



1509



1515



1510



1511



1513



1516



1521EX





999



1131



1154



1419



1408 EX



1494



1409 EX



INTERNATIONALE  
POSTWERTZEICHEN-AUSSTELLUNG  
WIEN 1933



1297



1747



1525 EX

832	<b>\$2,500.00 Documentary, Series of 1955 (R694).</b> Uncut, ms. & Handstamp cancels, Very Fine .....	100.00
833	<b>\$5,000.00 Documentary, Series of 1955 (R695).</b> Uncut, Light Handstamp cancel, Very Fine ..... (Photo)	225.00
834	<b>\$10,000.00 Documentary, Series of 1955 (R696).</b> Uncut, Neat Handstamp cancel, Very Fine ..... (Photo)	225.00
835	<b>\$30.00–\$100.00 Documentary, Series of 1956 (R697–R700).</b> Uncut, first & last appear Unused, Very Fine .....	68.50
836	<b>\$500.00 Documentary, Series of 1956 (R701).</b> Uncut, Light Handstamp cancel, faint staple holes, Fine .....	70.00
837	<b>\$1,000.00 Documentary, Series of 1956 (R702).</b> Uncut, Light Handstamp cancel, Very Fine .....	55.00
838	<b>\$2,500.00 Documentary, Series of 1956 (R703).</b> Uncut, Light Handstamp cancel, Very Fine ..... (Photo)	200.00
839	<b>\$5,000.00 Documentary, Series of 1956 (R704).</b> Uncut, Neat Handstamp cancel, Very Fine ..... (Photo)	200.00
840	<b>\$10,000.00 Documentary, Series of 1956 (R705).</b> Uncut, Neat Handstamp cancel, corner repair, Very Fine Looking .....	225.00
841	<b>\$30.00–\$1,000.00 Documentary, Series of 1957 (R706–R707, R709, R711).</b> Uncut, \$100.00 Unused, \$50.00 small surface scuff, \$1000.00 trivial crease, Fine–Very Fine .....	110.00+
842	<b>\$60.00 Documentary, Series of 1957 (R708).</b> Uncut, Neat ms. cancel, Very Fine ..... (Photo)	85.00
843	<b>\$500.00 Documentary, Series of 1957 (R710).</b> Uncut, Light Handstamp cancel, Very Fine .....	65.00
844	<b>\$2,500.00 Documentary, Series of 1957 (R712).</b> Uncut, Light ms. cancel, Very Fine, Listed but Unpriced, Very Scarce ..... (Photo)	—
845	<b>\$5,000.00 Documentary, Series of 1957 (R713).</b> Cut & Handstamp cancels, couple staple holes, Very Fine ..... (Photo)	100.00
846	<b>\$10,000.00 Documentary, Series of 1957 (R714).</b> Uncut, Neat Handstamp cancel, faint staple holes, Very Fine ..... (Photo)	225.00
847	<b>\$30.00–\$500.00 Documentary, Series of 1958 (R715–R719).</b> Uncut, Very Fine .....	100.00
848	<b>\$1,000.00 Documentary, Series of 1958 (R720).</b> Uncut, Light Handstamp cancel, Very Fine .....	50.00
849	<b>\$2,500.00 Documentary, Series of 1958 (R721).</b> Uncut, ms. cancel, Fine, Listed but Unpriced, Very Scarce ..... (Photo)	—
850	<b>\$30.00–\$100.00 Documentary, Series of 1958, Without Overprint (R724– R727).</b> Uncut, Light cancels, Fine–Very Fine .....	56.50
851	<b>\$500.00–\$1000.00 Documentary, Series of 1958, Without Overprint (R728– R729).</b> Uncut, light handstamp cancels, Fine–Very Fine .....	100.00
852	<b>\$2,500.00 Documentary, Series of 1958, Without Overprint (R730).</b> Uncut, ms. cancel, Fine ..... (Photo)	150.00
853	<b>\$5,000.00 Documentary, Series of 1958, Without Overprint (R731).</b> Uncut, Neat Handstamp cancel, Very Fine ..... (Photo)	190.00
854	<b>\$10,000.00 Documentary, Series of 1958, Without Overprint (R732).</b> Uncut, Neat ms. & Handstamp cancels, faint staple holes & some small gum soaks, otherwise Very Fine ..... (Photo)	200.00
855	<b>1c– \$1000.00 1940–1955 Documentary Revenues (Betw. R288–R690).</b> Col- lection of 275 Diff. Used & Unused Stamps, incl. Seven Diff. Years Com- plete from 1c–\$100.00, Mostly Fine–Very Fine .....	1,178.83

### PROPRIETARY ISSUES

856	<b>50c Green &amp; Black Proprietary on Violet (RB8a).</b> Light Handstamp cancel, thin, Very Fine Appearance..... (Photo)	155.00
-----	---	--------



857 **50c Green & Black, Proprietary on Green (RB8b).** Blue Handstamp cancel, small faults, perfs. cut in at left ..... 185.00

---

858 ★ **\$1.00 Green & Black Proprietary on Violet (RB9a).** Unused, Nearly Full o. g., tiny thin speck nevertheless Very Fine ..... (Photo) 400.00 +

859 **\$5.00 Green & Black Proprietary on Violet (RB10a).** Light ms. cancel, tiny repairs, Very Fine Looking, Rare, with P. F. Certificate ..... (Photo) 700.00

---

860 **1c-40c 1871-1919 Proprietary Revenues (Betw. RB1-RB73).** Collection of 89 Diff., Used & Unused Stamps, incl. Green & Violet Papers, Roulettes, Single & D. L. Watermarks, some have small faults, Balance Fine-Very Fine ..... 389.75

### FUTURE DELIVERY, STOCK TRANSFER

861 ★ **3c Carmine Rose, Future Delivery (RC2).** Unused, o. g., Fine & Scarce ..... 25.00

862 **10c Carmine Rose, Future Delivery, Perf. 10 (RC27).** Perfs. least bit in at R., Handstamp & very faint cut cancels, Attractive Example of this Rarity, with P. F. Certificate ..... (Photo) 450.00

863 **20c Carmine Rose, Future Delivery, Perf. 10 (RC28).** Neat Handstamp cancel, Fine Example of this Rarity, with P. F. Certificate ..... (Photo) 375.00

864 **\$500.00 Blue, Stock Transfer (RD23).** Uncut, Neat ms. cancel, Fine .... 50.00

865 **\$1000.00 Orange, Stock Transfer (RD24).** Uncut, Light Handstamp cancel, Very Fine ..... 37.50

866 ★ **\$20.00 Olive Bistre, Stock Transfer, Series of 1940 (RD60).** Mint, Fine .... 30.00

867 **\$30.00-\$100.00 Stock Transfer, "Series 1940" Handstamped in Blue (RD61-RD64).** First Uncut, others Perf. initials or cut, Fine-Very Fine Lot ..... 152.50

868 **\$500.00 Blue, Stock Transfer, "Series 1940" Handstamped in Blue (RD65).** Uncut, Very Fine, Rare ..... (Photo) 300.00

869 **\$4.00 Stock Transfer, Series of 1940 (RD82).** Uncut, Handstamp cancel, tiny tear in margin, otherwise Fine, Scarce ..... 70.00

870 **\$50.00 Stock Transfer, Series of 1940 (RD87).** Uncut, Light Handstamp cancel, Very Fine ..... (Photo) 80.00

871 **\$60.00 Stock Transfer, Series of 1940 (RD88).** Bold Handstamp cancel, staple holes, Very Fine ..... 110.00

872 **\$500.00 Stock Transfer, Series of 1940 (RD90).** Light cut cancel, Fine, Unpriced cut, Uncut cat. \$175.00 ..... (Photo) —

873 **\$30.00-\$500.00 Stock Transfer, Series of 1941 (RD111-RD112, RD114-RD115).** \$50.00 Uncut, staple holes, others cut or perf. initials, Fine-Very Fine ..... 155.00

874 **\$1000.00 Stock Transfer, Series of 1941 (RD116).** Perf. initials, Fine, Unpriced perfin, Uncut cat. \$135.00 ..... —

875 **\$1000.00 Stock Transfer, Series of 1942 (RD139).** Single Hole cut cancel, Fine, Unpriced cut, Uncut cat. \$135.00 ..... —

876 **\$500.00 Stock Transfer, Series of 1943 (RD161).** Uncut, Neat Magenta ms. cancel, Very Fine ..... (Photo) 135.00

877 **\$1000.00 Stock Transfer, Series of 1943 (RD162).** Cut & perf. initials, Very Fine, Unpriced perfin, Uncut cat. \$125.00 ..... —

878 **\$500.00 Stock Transfer, Series of 1944 (RD184).** Light cut cancel, Very Fine, Unpriced cut, Uncut cat. \$165.00 ..... —

879 **\$1000.00 Stock Transfer, Series of 1944 (RD185).** Cut cancel, Very Fine, Listed but Unpriced, Scarce ..... (Photo) —

---

880 **\$10,000.00 Stock Transfer, Series of 1944 (RD185c).** Very Light cut cancel, staple holes, Very Fine & Rare ..... (Photo) 600.00

---

881	<b>\$60.00 Stock Transfer, Series of 1945 (RD205).</b> Uncut, Handstamp cancel, Very Fine .....	50.00
882	<b>\$500.00 Stock Transfer, Series of 1945 (RD207).</b> Uncut, Handstamp cancel, Very Fine ..... <b>(Photo)</b>	135.00
883	<b>\$1000.00 Stock Transfer, Series of 1945 (RD208).</b> Perf. initials, Very Fine, Unpriced perfin, Uncut cat. \$175.00 .....	—
884	<b>\$30.00–\$100.00 Stock Transfer, Series of 1946 (RD226–RD229).</b> Purple Handstamp cancels, \$30.00 & \$60.00 light creases, Very Fine .....	120.00
885	<b>\$500.00 Stock Transfer, Series of 1946 (RD230).</b> Uncut, Handstamp cancel, Very Fine ..... <b>(Photo)</b>	100.00
886	<b>\$1000.00 Stock Transfer, Series of 1946 (RD231).</b> Uncut, Light Handstamp cancel, Fine .....	70.00
887	<b>\$30.00–\$100.00 Stock Transfer, Series of 1942 (RD252–RD255).</b> Uncut, Purple Handstamp cancels, few small staple holes, Fine–Very Fine .....	147.50
888	<b>\$500.00 Stock Transfer, Series of 1947 (RD256).</b> Uncut, Handstamp cancel, couple tiny staple holes, Very Fine .....	150.00
889	<b>\$1000.00 Stock Transfer, Series of 1947 (RD257)).</b> Uncut, Very Light Handstamp cancel, Fine .....	60.00
890	<b>\$2500.00 Stock Transfer, Series of 1947 (RD258).</b> Handstamp & cut cancel, faint crease, Very Fine Appearance, Scarce ..... <b>(Photo)</b>	225.00
891	<b>\$5000.00 Stock Transfer, Series of 1947 (RD259).</b> Handstamp & light cut cancels, Very Fine, Scarce ..... <b>(Photo)</b>	275.00
892	<b>\$10,000.00 Stock Transfer, Series of 1947 (RD260).</b> Handstamp & cut cancels, few perfs. blunted by scissors, otherwise Fine .....	65.00
893	<b>\$30.00–\$1000.00 Stock Transfer, Series of 1948 (RD278–RD281, RD283).</b> Uncut, All with Purple Handstamp cancels, #RD283 tiny staple holes, Fine–Very Fine .....	147.00
894	<b>\$500.00 Stock Transfer, Series of 1948 (RD282).</b> Uncut, Very Fine <b>(Photo)</b>	80.00
895	<b>\$2500.00 Stock Transfer, Series of 1948 (RD284).</b> Cut cancel, light crease, otherwise Very Fine ..... <b>(Photo)</b>	150.00
896	<b>\$5000.00 Stock Transfer, Series of 1948 (RD285).</b> Light Handstamp & cut cancels, creased, otherwise Very Fine .....	125.00
897	<b>\$10,000.00 Stock Transfer, Series of 1948 (RD286).</b> Light Handstamp & cut cancels, light crease, otherwise Very Fine .....	75.00
898	<b>\$30.00–\$1000.00 Stock Transfer, Series of 1949 (RD304–RD309).</b> Uncut, All with Purple Handstamp cancels, Fine–Very Fine .....	240.00
899	<b>\$2500.00 Stock Transfer, Series of 1949 (RD310).</b> Light Handstamp & cut cancels, Very Fine & Very Scarce ..... <b>(Photo)</b>	300.00
900	<b>\$5000.00 Stock Transfer, Series of 1949 (RD311).</b> Light Handstamp & cut cancels, Very Fine & Very Scarce ..... <b>(Photo)</b>	275.00
901	<b>\$10,000.00 Stock Transfer, Series of 1949 (RD312).</b> Handstamp & cut cancels, Very Fine ..... <b>(Photo)</b>	115.00
902	<b>\$10,000.00 Stock Transfer, Series of 1949 (RD312).</b> Light Handstamp & cut cancels, tiny bit soiled, still Very Fine .... <b>(Photo)</b>	115.00
903	<b>\$30.00–\$1000.00 Stock Transfer, Series of 1950 (RD330, RD332–RD333, RD335).</b> First three uncut, last cut cancel, Very Fine .....	127.50
904 ★	<b>\$50.00 Stock Transfer, Series of 1950 (RD331).</b> Unused with gum, Very Fine, Unpriced Unused, used cat. \$35.00 .....	—
905	<b>\$500.00 Stock Transfer, Series of 1950 (RD334).</b> Handstamp cancel, Very Fine .....	70.00
906	<b>\$2500.00 Stock Transfer, Series of 1950 (RD336).</b> Cut cancel, Very Fine, Very Scarce ..... <b>(Photo)</b>	350.00
907	<b>\$5000.00 Stock Transfer, Series of 1950 (RD337).</b> Handstamp & cut cancels, Fine, Unpriced with cut cancel, Uncut cat. \$300.00 ..... <b>(Photo)</b>	—
908	<b>\$10,000.00 Stock Transfer, Series of 1950 (RD338).</b> Handstamp & cut cancels, light crease, Very Fine .....	90.00



909	<b>\$50.00–\$1,000.00 Stock Transfer, Series of 1951 (RD357, RD359–RD361).</b> Handstamp cancels, last has tiny trivial margin crease, Fine–Very Fine	143.50
910	<b>\$60.00 Stock Transfer, Series of 1951 (RD358).</b> Perf. initials, perfs. in at T., Unpriced perfin, Uncut cat. \$125.00, Scarce	—
911	<b>\$2500.00 Stock Transfer, Series of 1951 (RD362).</b> Handstamp cancel, Very Fine, Very Scarce	350.00
912	<b>\$5000.00 Stock Transfer, Series of 1951 (RD363).</b> Handstamp & light cut cancels, Fine, Unpriced with cut cancel, Uncut cat. \$350.00	—
913	<b>\$10,000.00 Stock Transfer, Series of 1951 (RD364).</b> Cut & light handstamp cancels, Very Fine	90.00
914 ★	<b>1c, 10c, 40c Stock Transfer, Series of 1952 (RD365–RD366, RD369).</b> Unused, o. g., Very Fine, Scarce	21.50
915 ★	<b>20c Stock Transfer, Series of 1952 (RD367).</b> Mint, Very Fine & Very Scarce, of the 500 copies printed only 254 were sold, balance returned for destruction	90.00
916 ★	<b>25c Stock Transfer, Series of 1952 (RD368).</b> Unused, o. g., Very Fine & Very Scarce, of the 500 printed only 260 were sold, balance returned for destruction	90.00
917 ★	<b>\$4.00 Stock Transfer, Series of 1952 (RD370).</b> Unused, o. g., Fine & Rare, of the 200 copies printed only 102 were sold, balance returned for destruction	200.00
918 ★	<b>\$10.00 Stock Transfer, Series of 1952 (RD371).</b> Unused, o. g., Very Fine & Rare, of the 200 copies printed, only 79 were sold, balance returned for destruction	275.00
919 ★	<b>\$20.00 Stock Transfer, Series of 1952 (RD372).</b> Unused, o. g., Fine & Rare, of the 200 copies printed, only 113 were sold, balance returned for destruction	275.00
920	<b>1c–\$100.00 1918–51 Stock Transfer (Betw. RD1–RD356).</b> Collection of 255 Diff. Mostly Used Stamps., incl. Eleven Year Sets Complete from 1c–\$20.00, 21 \$30.00–\$100.00 Values, Mostly Fine–Very Fine	690.27

## WINE STAMPS

921	<b>\$20.00–\$100.00 Wines (RE56–RE59).</b> With Attached Labels, \$50.00 Unused (small tear), others Very Fine	60.00
922	<b>\$9.60 Wines (RE83).</b> Light Handstamp cancel, Very Fine	50.00
923	<b>\$50.00 Wines (RE107c).</b> With Attached Label, Neat Handstamp cancel, tiny staple holes, Very Fine	50.00
924	<b>\$100.00 Wines (RE107D).</b> With Attached Label, Neat Handstamp cancel, tiny staple holes, Very Fine	60.00
925	<b>28c Wines, Series of 1941 (RE132).</b> Light Handstamp cancel, Very Fine, Very Scarce	170.00
926	<b>\$1.20–\$200.00 Wines, Series of 1941 (RE146–RE165).</b> Two Values Unused, Fine–Very Fine	213.14
927	<b>\$500.00 Wines, Series of 1941 (RE166).</b> Handstamp cancel, Fine	70.00
928	<b>\$600.00, \$1000.00 Wines, Series of 1941 (RE167, RE169).</b> Soiling & faults, Well Centered, Scarce	160.00
929	<b>\$900.00 Wines, Series of 1941 (RE168).</b> Perf. initials, Very Fine & Rare	425.00
930	<b>\$2000.00 Wines, Series of 1941 (RE170).</b> Light Handstamp cancel, bit soiled, staple holes covered on back, Fine Appearance	130.00
931	<b>\$3000.00 Wines, Series of 1941 (RE171).</b> Well Centered, Light Handstamp cancel, repaired, Very Fine Looking	95.00
932	<b>\$4000.00 Wines, Series of 1941 (RE172).</b> Bit soiled, perf. initials & staple holes, Well Centered & Very Scarce	275.00
933	<b>\$4.00 Wines (RE175).</b> Perf. initials, Very Fine	60.00

934	<b>\$5.00, \$7.00, \$10.00 Wines (RE176, RE178, RE181).</b> Handstamp cancel, first two tiny staple holes, Very Fine .....	93.50
935	<b>\$6.00 Wines (RE177).</b> Bits of brown gum on back, couple staple holes, Fine, Scarce .....	(Photo) 150.00
936	<b>\$8.00 Wines (RE179).</b> Light Handstamp cancel, Very Fine .....	(Photo) 80.00
937 ★	<b>\$10.00 Wines (RE180).</b> Unused, Fine .....	35.00
938	<b>\$30.00 Wines (RE182).</b> Neat Handstamp cancel, tiny faint negligible corner thin, otherwise Very Fine, Very Scarce .....	(Photo) 175.00
939	<b>3½c-68c Wines (RE183-RE193).</b> Four Values Unused, Fine-Very Fine Lot .....	128.50
940 田	<b>8½c Green &amp; Black (RE184).</b> Vertical Block of Eight, Neat Handstamp cancels, couple trivial flaws, still a Very Fine & Quite Scarce "Wine" Block .....	80.00+
941 ★	<b>80½c Wines (RE194).</b> Unused, Very Fine .....	35.00
942	<b>\$1.60½ Wines, Ty. II (RE196c).</b> Light Handstamp cancel, Fine ....	(Photo) 60.00
943 ★	<b>\$4.08 Wines (RE201).</b> Unused, Very Fine .....	35.00
944	<b>\$5.76 Wines (RE202).</b> Handstamp cancel, Very Fine, Very Scarce (Photo) .....	135.00
945	<b>¼c-\$9.60 1914-55 Wines (Betw. RE1-RE203).</b> Collection of 152 Diff. Used & Unused Stamps, Mostly Fine-Very Fine .....	282.95
946	<b>Wines, 1914-41, Collection of 108 Diff., Used &amp; Unused Stamps, Mostly Fine-Very Fine, Attractive Lot .....</b>	114.09

### PLAYING CARDS ISSUES

947 ★	<b>7c on 2c Blue, Playing Cards (RF5).</b> Unused, o. g., Fine, Unpriced Unused, Very Scarce .....	(Photo) 325.00+
948	<b>7c on 2c Blue, Playing Cards, Surcharge Inverted (RF7a).</b> Trivial wrinkling, normal for these issues, Fine .....	(Photo) 100.00
949	<b>7c on 2c Blue, Playing Cards, Red Surcharge (RF8).</b> Usual light crease, Fine for this, Very Scarce .....	(Photo) 250.00
950	<b>(7c) Blue, Playing Cards, Private Roulette (RF12).</b> Thin & creased, Fine Appearance .....	125.00
951	<b>8c on 2c Playing Cards, Magenta Handstamp (RF14).</b> Tiny corner flaw, Fine & Scarce .....	35.00
952	<b>4c, 4c on 2c Blue, Playing Cards, Overprinted for Use in Virgin Islands RFV1-RFV3).</b> Complete set, Fine Lot .....	80.00
953	<b>Playing Cards, 1894-1940, Mounted Collection of 190 Used &amp; Unused Stamps betw. RF1-RF28, incl. Variety of Cancels, Strips, Blocks, one with Part Plate No., Very Neat, Generally Fine-Very Fine .....</b>	187.02+
954	<b>2c-10c 1894-1940 Playing Cards (Betw. RF1-RF28).</b> Collection of 24 Diff., incl. Inverted Surcharges, Mostly Fine-Very Fine .....	126.50

### SILVER TAX STAMPS

955	<b>1c-\$1000.00 Silver Tax, 1934 (RG1-RG23).</b> Complete set, neatly mounted, Oval handstamp cancel of U.S.I.R. Office, Sep. 11, 1936, Very Fine set .....	254.65
956	<b>\$4.00-\$100.00 Silver Tax (RG16-RG21).</b> Neat Cancel, Very Fine Lot ....	84.00
957	<b>\$500.00 Blue, Silver Tax (RG22).</b> Handstamp cancel, Very Fine (Photo) .....	85.00
958	<b>\$100.00, \$1000.00 Silver Tax (RG23, RG26).</b> First has few tiny perf. nibbings, Fine Lot .....	72.50
959	<b>\$100.00 Silver Tax, 11mm Overprint Spacing (RG26).</b> Very Fine .....	27.50
960	<b>\$1000.00 Orange, Silver Tax, 11mm Spacing Between Overprint (RG27).</b> Light Handstamp cancel, Very Fine .....	(Photo) 225.00
961 ★	<b>1c-\$1.00 Silver Tax, Series of 1940 (RG37-RG49).</b> Unused, o. g., Fine-Very Fine .....	148.50
962 ★	<b>\$2.00 Rose, Silver Tax, Series of 1940 (RG50).</b> Unused, o. g., Fine .....	40.00
963 ★	<b>\$3.00 Violet, Silver Tax, Series of 1940 (RG51).</b> Unused, o. g., Very Fine .....	45.00



964 ★	<b>\$4.00 Yellow Brown, Silver Tax, Series of 1940 (RG52).</b> Unused, o. g., Very Fine ..... (Photo)	75.00
965 ★	<b>\$5.00 Blue, Silver Tax, Series of 1940 (RG53).</b> Unused, o. g., tiny crease, otherwise Very Fine ..... (Photo)	90.00
966 ★	<b>\$10.00 Orange, Silver Tax, Series of 1940 (RG54).</b> Unused, o. g., Very Fine ..... (Photo)	125.00
967 ★	<b>1c-\$3.00 Silver Tax, Series of 1941 (RG58-RG72).</b> Unused, o. g., Fine-Very Fine .....	66.30
968	<b>\$4.00-\$10.00 Silver Tax, Series of 1941 (RG73-RG75).</b> Ms. & Handstamp cancels, first two small staple holes, \$10.00 s.e. at T., Fine-Very Fine, Listed but Unpriced Used, Unused cat. \$67.50 .....	—
969 ★	<b>\$30.00 Silver Tax, Series of 1941 (RG77).</b> Unused, Very Fine, Unpriced Unused, Scarce ..... (Photo)	—
970	<b>\$60.00 Silver Tax, Series of 1941 (RG79).</b> Uncut, Neat Purple handstamp cancel, Very Fine, Unpriced Uncut, (cut cancel cat. \$45.00) ..... (Photo)	—
971	<b>\$100.00 Silver Tax, Series of 1941 (RG80).</b> Uncut, Handstamp cancel, light crease, otherwise Fine .....	100.00
972	<b>\$1000.00 Silver Tax, Series of 1941 (RG82).</b> Uncut, Neat Straight Line "Stamps Cancelled" cancel, Very Fine, Unpriced Uncut, (cut cancel cat. \$150.00) ..... (Photo)	—
973 ★	<b>1c-\$5.00 Silver Tax, Series of 1942 (RG83-RG99).</b> Unused, o. g., Very Fine Lot .....	76.70
974 ★	<b>\$30.00 Silver Tax, Series of 1942 (RG102).</b> Unused, Very Fine, Unpriced, Scarce ..... (Photo)	—
975 ★	<b>\$50.00 Silver Tax, Series of 1942 (RG103).</b> Listed but Unpriced, Very Fine ..... (Photo)	—
976	<b>\$60.00 Silver Tax, Series of 1942 (RG104).</b> Uncut, ms. & Handstamp cancels, small staple holes, Very Fine ..... (Photo)	125.00
977	<b>\$100.00 Silver Tax, Series of 1942 (RG105).</b> Uncut, ms. & Handstamp cancels, small staple holes, Very Fine, Unpriced Uncut, cut cancel cat. \$50.00 .....	—
978 ★	<b>1c-\$5.00 Silver Tax, Series of 1944, Without Overprint (RG108-RG124).</b> Unused, o. g., Fine-Very Fine .....	44.65
979	<b>\$10.00-\$100.00 Silver Tax, Series of 1944, Without Overprint (RG125, RG127, RG129-RG130).</b> \$60.00 cut cancel, not incl. in cat. val. (Cat. Used, Uncut \$50.00), \$30.00 small staple holes, Fine-Very Fine .....	66.00+
980 ★	<b>\$50.00 Silver Tax, Series of 1944, Without Overprint (RG128).</b> Listed but Unpriced, Very Fine ..... (Photo)	—
981	<b>\$500.00 Silver Tax, Series of 1944, Without Overprint (RG131).</b> Uncut, small staple holes, Very Fine, Unpriced Uncut, Cut cancel cat. \$125.00 ..... (Photo)	—
982	<b>\$1000.00 Silver Tax, Series of 1944, Without Overprint (RG132).</b> Uncut, Handstamp Cancel, small staple holes, Very Fine ..... (Photo)	175.00

#### OTHER REVENUE ISSUES

983	<b>1c-\$20.00 Tobacco Sale Tax (RJ1-RJ11).</b> Complete Set, Fine-Very Fine	45.80
984	<b>1c-\$20.00 Tobacco Sales Tax (RJ1-RJ11).</b> Complete set, Fine-Very Fine	45.80
985	<b>25c-\$20.00 Consular Service Fee (RK1-RK40).</b> Complete Issues, Fine-Very Fine Lot .....	151.47
986 ★	<b>42c-\$5.00 1942-45 Motor Vehicle Revenues (RV1-RV53).</b> Very Fine Complete Set .....	332.75
987 ★	<b>42c-\$5.00 1942-43 Motor Vehicles (RV1-RV17).</b> Mint, Virtually All Very Fine .....	105.50
988 ★	<b>\$1.00 1934-48 Hunting Permits (RW1-RW15).</b> Plate No. Singles, perfs. in on #RW10, few small faults, Mostly Fine-Very Fine .....	149.50

989	★	☐	<b>\$1.00 1947 Hunting Permit (RW14). Matched Set of Four Plate No. 159461 Blocks of Six</b> , few gum thins in selvedge affecting only one plate no., otherwise Very Fine .....	100.00+
990	★		<b>\$2.00 1949-58 Hunting Permits (RW16-RW25). Plate No. Singles, Fine-Very Fine</b> .....	60.00
991	★		<b>\$3.00 1959-68 Hunting Permits (RW26-RW35). Mint Plate No. Singles, Very Fine</b> .....	73.50
992	★	☐	<b>\$3.00 1966 Hunting Permit (RW33). B. R. Plate No. 169063 Block, Mint, Fine</b> .....	46.00+
993			<b>1c-\$10,000.00 Green &amp; Black, 1950 Distilled Spirits Excise Tax (RX1-RX21). Unpunched, Very Fine Lot</b> .....	185.15
994			<b>\$20,000.00 Green &amp; Black, 1950 Distilled Spirits Excise Tax (RX22). Unpunched, Very Fine</b> .....	65.00
995			<b>\$30,000.00 Green &amp; Black, 1950 Distilled Spirits Excise Tax (RX23). Unpunched, Very Fine</b> .....	90.00
996			<b>\$40,000.00 Green &amp; Black, 1950 Distilled Spirit Excise Tax (RX24). Unpunched Very Fine &amp; Rare, Only 25 copies are believed to exist (Photo)</b> .....	350.00
997			<b>\$50,000.00 Green &amp; Black, 1950 Distilled Spirits Excise Tax (RX25). Unpunched, Very Fine</b> .....	(Photo) 125.00
998			<b>5c-\$10,000.00 Green &amp; Black, 1952 Distilled Spirits Excise Tax (RX28-RX43, RX45-RX46). Eleven Values with punch cancel, other Six Without. All of these Six Used but Unpunched Values are Unpriced in Catalog, Very Fine</b> .....	101.80+
999			<b>\$3000.00 Green &amp; Black, 1952 Distilled Spirits Excise Tax (RX44). Punch cancel, Very Fine, Listed but Unpriced</b> .....	(Photo) —
1000	★		<b>\$1.00 Green, 1934 Firearms Transfer Tax (RY1). Well Centered, Very Fine, Scarce</b> .....	(Photo) 65.00
1001	★		<b>\$200.00 Blue, 1934 Firearms Transfer Tax (RY2). Very Fine &amp; Scarce (Photo)</b> .....	350.00
1002			<b>1c-\$2000.00 Rectification Tax (RZ1-RZ18). Complete Set, Unpunched, Very Fine</b> .....	211.00
1003			<b>2c, 3c Dr. Kilmer Provisional Revenue (RS311-RS312, RS314-RS315). Fine-Very Fine</b> .....	28.00
1004	★		<b>Puerto-Rico, 1942, 30c Vermilion, "Boutwell" Revenue (RE41A). Very Fine, this value is believed to have never been placed in use, Rare (Photo)</b> .....	650.00
1005			<b>Beer Stamps, Distilled Spirits Stamps, Mounted Collection of 31 Diff., incl. Series of 1871, '75, '78, '94, '98, 1901, '02, '09, '14, '16, '33, Beautiful Engraving, some with Vignette Designs the Same as or Similar to those used on U. S. 19th Century Stamps, Unusually Good Quality, ex Vanderhoof</b> .....	E. V
1006			<b>Lock Seals, 13, Diff. Series, Colors, Types of Paper, Very Scarce Bureau Revenues, ex Vanderhoof</b> .....	E. IV
1006A			<b>Narcotic, Collection of 19, Fourteen Diff., Betw. RJA42-RJA74, Scarce Lot of Strip stamps, now listed but unpriced</b> .....	—
1007			<b>¾c-\$1000.00 Future Delivery, Silver Tax, Potatoes, Firearms Transfer, Collection of 67 Used &amp; Unused Stamps, also some misc., Mostly Fine-Very Fine</b> .....	132.90
1008			<b>U. S. Revenues, Large Accumulation in 8 Binders, Stock Books, incl. Civil Wars, Snuff, Cigar &amp; Cigarette, approx. 65 Beer Stamps, Match &amp; Medicine, Ducks, California Early Revenues, other States, Generally F.-V. F.</b> .....	E. XIII



## LARGE & MISCELLANEOUS U. S. LOTS

1009	✉	<b>Stampless Covers</b> , 34 Mostly Ohio Towns, incl. Diff. Rates, Towns, "Free" (two), Boyd's Carrier Handstamp, Very Good-Very Fine .....	<b>E. IV</b>
1010		<b>U. S. Collection</b> , 1847-1953, Several Hundred Used & Unused Stamps & Seven Souvenir Sheets, Wide Range of Issues incl. #1 (faulty), #14, #118, #121, #191, #218, #290-291, Postage, Commems, Coils, Air Post incl. #C1-C6, #C18, Cut Squares, Revenues, Telegraphs, a number of earlies & some others have faults, Balance Most Fine-Very Fine .....	<b>E. XI</b>
1011		<b>U. S. Collection</b> , 1851-1938, Collection of 828 Mostly Used Stamps & Four Souvenir Sheets, incl. 1857 Issue with Values to 12c, 1861 to 90c, Grills to 15c, 1869 to 30c, Bank Notes to 90c (3), 50c Columbian, 1894-95 to \$5.00, 50c Trans-Miss, 1902 to \$2.00, Commems, Good Showing of 1908-17, Pan-Pac Cpl., Coils, Used Blocks, #730-731, #C1-C6, Parcel Post Set, a number of earlies & some others have faults, still contains a good deal of useful material .....	2,899.70+
1012		<b>U. S.</b> , 1851-1908, 59 Used & Unused Stamps, Nearly all 19th Cent., incl. Bank Notes, Columbians to 8c, Grills, Most have small faults, but F.-V. F. appearance .....	587.60
1013	✉	<b>Civil War Patriotic Covers</b> , 115 Unused incl. Magnus, Caricatures, Lincolns, Six Diff. Kimmels, Many Scarce Designs, Very Fine Lot .....	<b>E. VIII</b>
1014		<b>U. S. Stockbook</b> , Many Hundreds Used & Unused 19th & 20th Century Stamps, incl. Regulars, Commems, Air Post, Revenues, Coils, Blocks & Approx. 85 Plate No. Blocks, variable quality in the earlies, others Mostly Fine-Very Fine .....	<b>E. VIII</b>
1015	★	<b>U. S. Commems, Airposts, Dues</b> , 1931-59, 3300 Unused Stamps, Virtually all in Cpl. Sheets of 50 or 100, also some U. N., F.-V. F. ....	618.24
1016		<b>U. S. Postage, Commems</b> , Large Accumulation of Several thousand Used & Unused Stamps, some in Blocks, Many Better items, sets, such as 50c Chicago Zeppelin in Block, in 8 Albums or Stock Books, Mostly F.-V. F. ....	<b>E. XII</b>
1017	★	<b>Postage, Commems, Airpost</b> , 1c-30c 1922-68, Couple Thousand Unused Stamps, Nearly all in Blocks or Plate No. Blocks, Mostly Commems, Wide Range of Issues, Many Diff., Better Values, neatly sorted in glassines, also a quantity of used, Mostly Fine-Very Fine .....	<b>E. X</b>
1018	✉	<b>First Day Covers</b> , 48 Diff. Covers, 1946-49 Commems, all with Postmaster General Imprints on Envelopes, each containing a letter signed by P. M. General, also White House Envelope with letter signed by Pres. Eisenhower, Interesting lot .....	<b>E. VII</b>
1019	✉	<b>U. S. Flight Covers</b> , 1927, Eight Cacheted Covers, Mostly franked with Strips of 1916 Coils, Very Fine lot which incl. strips of #495 .....	<b>E. III</b>

## U. S. WHOLESALE

1020		<b>3c Rose, #65(1000)</b> , Used, Good-Very Fine .....	450.00
1021	✉	<b>2c Norse-American (620)</b> . Ten Washington, May 18, 1925 <b>First Day Covers</b> , F.-V. F. ....	60.00
1022	✉	<b>2c Norse-American (620)</b> . Ten Washington, May 18, 1925 <b>First Day Covers</b> , F.-V. F. ....	60.00
1023		<b>\$2.00-\$5.00 Presidentials, #833(16), #834(16)</b> , All in Used Blocks, one \$2.00 light wrinkles, Very Fine .....	64.00
1024		<b>\$5.00 Black, #1053(64)</b> , All in Used Blocks, Fine-Very Fine .....	132.00
1025	★	<b>8c Bolivar (1111)</b> 25 Mint Plate No. Blocks, Very Fine .....	112.50
1026	★	<b>8c Kossuth (1118)</b> 25 Plate No. Blocks, Very Fine .....	75.00
1027	★	<b>10c-20c Map Air Post, #C7(23), #C8(10), #C9(11)</b> , incl. Blocks, Very Fine .....	114.80

1028 ★	5c-50c 1927-37 Air Post, #C10(17), #C11(4), #C16(7), #C17(21), #C19(7), #C20(22), #C22(9), incl. Blocks, Fine-Very Fine .....	173.00
1029 ★	5c Violet Air Post, #C12(9), Mint, Fine-Very Fine .....	63.00
1030 ★	30c Trans-Atlantic Air Post, #C24(11), Mint, Fine-Very Fine .....	77.00
1031 ★田	7c Blue, Carmine, Air Post, (C51, C60), Mint Plate No. Blocks, 50 each, Very Fine .....	132.50
1032 ★田	7c Carmine, Air Post (C60), 100 Mint Plate No. Blocks, Very Fine .....	135.00
1033 ★	7c Carmine, Air Post Booklet Pane, #C60a(6), Mint, Fine Lot .....	135.00
1034	1c-\$10.00 Tobacco Sales Tax #RJ1-RJ10 (10 of each), V. G.-V. F. ....	210.00
1035	1c-\$20.00 Tobacco Sale Tax, #RJ1-RJ11, Ten Complete Sets, two each 1c-\$10.00 have s. e., Fine-Very Fine .....	458.00

## CONFEDERATE STATES

### POSTMASTERS' PROVISIONALS



1036	New Orleans, La., 5c Brown (62X3). Huge margins, Town cancel., line from address offset on back & barely shows through, otherwise Extremely Fine .....	22.50
1037	New Orleans, La., 5c Brown on Blue (62X4). Large margins, Tied on small piece by Bold "Paid", Very Fine & Handsome (Photo) .....	25.00
1038	New Orleans, La., 5c Brown on Blue (62X4). Large margins, incl. L. Sheet margins. Tied on small piece by neat town pmk., Very Fine .....	25.00
1039 ★	New Orleans, La., 5c Brown on Yellowish (62X5). Unused, Large margins all around, Very Fine .....	22.50
1040	New Orleans, La., 5c Brown on Yellowish (62X5). Three large margins, trifle in at B., pinpoint thin speck & slight toning, mostly on back, Fine appearance .....	50.00

### GENERAL ISSUES









1041 田	5c Green, St. 1 (1). Margins all around, tied by town pmk. in Brown home-made ink. Least bit toned at top, otherwise Very Fine .....	E. III
1042 田	5c Green, St. 1 (1). Margins all around, tied by "Midlothian, Va." in Brown home-made ink on home-made envelope. Slight stain L. B. corner, least bit toned, otherwise Very Fine .....	E. III
1043 田	5c Olive Green, St. A (1c). Three huge margins, just in at R., Tied by "Halifax, C. H., Va., Nov. 22" on 1861 folded letter, Fine, Early use, Prominent "Acid Flaw" .....	35.00
1044 田	5c Olive Green, St. A (1c). Three covers, each with single, distinct shades, one exceptionally deep, one with marked Short transfer, other ms. cancel, margins to cut into, Very Good-Fine lot .....	105.00
1045 田	5c Green, St. 1 (1). Three covers, each with single, also a front only with Horiz. Pair. Margins to slightly cut in, the pair with prominent "acid flaw", Good-Fine lot .....	105.00+
1046 田	5c Light Green, St. 2 (1c). Horiz. Pair, Large margins, trifling toned speck, ms. cancel, not tied on Turned Cover, original use with U. S. 3c Red (26) ms. cancel. & pmk. Jan. 21/'61 prior to Secession, Cover split & rejoined, Fine appearance .....	E. IV
1047 田	5c Pale Green, St. 2 (1a). Horiz. Pair, Margins all around, ms. cancel, not tied on Turned Cover, original use with a pair of 5c Green St. 1 (1), badly creased when envelope was refolded. First use June 18, 1862 "Woodville, Miss." to Virginia, 10c rate over 500 miles, second use "Oakville, Va., July 3rd, 1862" 3rd day of 10c rate .....	E. IV



1048	✉	<b>5c Green, Blue, St. 2 (1, 4).</b> Used together on home-made brown envelope, the #1 paying forwarding postage on a June 1862 cover. Both stamps have faults, but a scarce & attractive combination	<b>E. III</b>
1049	✉	<b>10c Blue, Paterson (2).</b> Large margins to clear at R., Tied by "Vicksburg, Miss." pmk., Small faults in cover, Fine	30.00
1050	✉	<b>10c Dark Blue, Hoyer (2b).</b> Huge margins, except clipped diagonally at extreme T. L., clear of design. Tied by "Leesburg, Va." in double circle on slightly worn cover, Fine	40.00
1051	✉	<b>10c Dark Blue, Hoyer (2b).</b> Bisected diagonally & rejoined, tied together & on neat cover by "Jackson, Miss., Jul. 30" a probable attempted bisect use foiled by the 10c rate of Jul. 1, 1862, Cover trifle reduced, Interesting & attractive	<b>E. III</b>
1052	✉	<b>2c Green (3).</b> Large margins all around, Tied by "Richmond, Va., June ? 1863" on local drop letter, Considerably age stained involving stamp; also some erosion of cover mostly at bottom, Rare	500.00
1053		<b>5c Dark Blue, St. 3 (4a). Vertical Pair,</b> Large margins, Fine impression, extremely light cancel, appears unused, Vertical crease, Very Fine appearance	45.00
1054		<b>10c Rose (5).</b> Large margins, Tiny ms. cancel, sealed tear, Very Fine appearance	62.50
1055		<b>10c Rose (5).</b> Large margins, neat town cancel., Large thin, Very Fine appearance	62.50
1056	✉	<b>10c Rose (5).</b> Fine color, Large margins all around, neat ms. cancel, not tied, matching "Little Mills, N. C., Oct 13/'62" ms. pmk. Extensive military address. Tiny flaw in R margin, otherwise Extremely Fine <b>(Photo)</b>	125.00
1057	P	<b>5c Black, Trial Color Proof on Glazed Card (6TC)</b> Cut to stamp size, Glazing has broken in several spots, Scarce & desirable, despite faults	<b>E. IV</b>
1058	★	<b>5c Blue, London Print (6). Mint Sheet of 100,</b> Very Fine	275.00
1059	✉	<b>5c Blue, London Print (6).</b> Large margins to touched, tied by the old Union pmk. of Wilmington, N. C., with "3 Paid" altered to "5 Paid" Small stain touches top of pmk., Fine & Scarce	20.00+
1060	✉	<b>5c Blue, London Print (6).</b> Large margins except just touched at L., neat ms. cancel, not tied on <b>Wall Paper Envelope</b> , Pale Blue ornamental design, May 1863 letter enclosed, interesting contents, Fine	80.00
1061	★	<b>5c-10c Jefferson Davis (7, 11, 12). Blocks,</b> Fresh, part o. g., Very Fine	35.00
1062	✉	<b>2c Red Brown (8).</b> Large margins, Tied by "Richmond, Va." pmk. on local Drop Letter. Sealed scissors cut at top of stamp, Very Fine appearance <b>(Photo)</b>	150.00
1063	★	<b>10c Blue, T-E-N (9).</b> Fresh unused, Large margins, tiny filled thin, otherwise Very Fine <b>(Photo)</b>	110.00
1064		<b>10c Gray Blue, T-E-N (9b).</b> Clear to Large margins, neat ms. cancel., Gorgeous Deep Color, Fine	35.00
1065	✉	<b>10c Milky Blue, T-E-N (9a).</b> Three large margins, barely touched at B. Tied by illegible Virginia town pmk. on small home-made envelope, Fine <b>(Photo)</b>	180.00
1066		<b>10c Milky Blue, Frame Line (10a).</b> Frame lines show on four sides, complete at sides, virtually complete at bottom & over half at top, "Mobile, Ala." pmk., bit smudged in margin. Tiny thin speck, still an outstanding example of this Very Scarce stamp <b>(Photo)</b>	375.00
1067		<b>10c Blue, Frame Line (10).</b> Huge margins incl. R. sheet margin. Full frame lines L. R. & T., wide margin at B., "Mobile, Ala." pmk. struck twice. Heavy thin spot & slight toning T. R., otherwise Extremely Fine <b>(Photo)</b>	375.00

- 1068  **10c Greenish Blue, Frame Line (10b).** Shows lines L. R. & T., wide margin at B., Irregularly cut in at lower left, just into design, also sealed tear at left. Tied by "Mobile, Ala." on war-time cover made from ruled ledger sheet, cover tears mended; Fairly attractive example of this always desirable rarity. Plated #73 & signed "Ashbrook" ..... (Photo) 450.00+
- 1069 ★  **20c Green (13). Block of Eight with Full Bottom Imprint,** Fresh, o. g., few minor gum stains or transparencies, nevertheless Very Fine, with P. F. Certificate ..... 130.00+
- 1070  **20c Green (13).** Three large margins, touched at left, a few small nicks, tied by "Milledgeville, Ga." on reduced legal size cover, Fine appearance ..... 250.00
- 1071 ★ **1c Orange (14).** Three slightly diff. shades, Fresh, o. g., margins all around, Very Fine ..... 75.00
- 1072 **2c-20c General Issues,** Mounted Collection of 44 Used & Unused Stamps, Eleven Covers, Two Stampless, also some reference material, mixed quality, Fairly Attractive Showing of these Issues ..... 599.25+

### PRISONER OF WAR COVERS, ETC.

- 1073  **Prisoner's Letter, Examined, Fort Delaware, Del.,** Clear oval, 3c Rose (65) perf. faults, tied by grid, "Delaware City, Del." pmk., to Lexington, Ky., Very Choice cover ..... (Photo) **E. VI**
- 1074  **Ex(amin)ed M. A. Judkins, A.D.C.,** neat ms. on cover to Lexington, Ky., 3c Rose (65) Tied by "Columbus, O." duplex with target. From all indications used from **Camp Chase**. From same correspondence as preceding lot, but 23 days later, indicating probable transfer from Fort Delaware to Camp Chase ..... (Photo) **E. VI**
- 1075  **Exam'd, Lt. Col. Paten,** in ms., "Columbus, O." pmk. does not tie a damaged 3c Rose (65) which was probably not used on this cover. Ragged at R. from being torn open. Scarce Camp Chase P. O. W. cover to Md. **E. III**
- 1076  **Prisoner's Letter, Examined, Elmira, N. Y.,** Partly clear oval on cover to a P. O. W. at Elmira. "Georgetown, D. C." & target, in olive tie 3c Rose (65) R. Straddle margin. Without flap, Fine ..... **E. IV**
- 1077  **Prisoner of War,** Two fronts only, one censored as "too long" other with censor mark in pencil & almost entirely worn away. Sent to P. O. W. at Pt. Lookout, Md., Also cover with 3c Rose (65) & large "Miamiville, Camp Dennison, O." pmk. which is primarily for training & not for P. O. W.'s Interesting study lot ..... **E. III**
- 1078  **3c Red (26).** Tied by faint "Danville, Va., May 26" (1861) on large part of Bank, Protest Notes, Printed Danville & 1861 date in heading, Fine, C. S. A. usage ..... **E. III**
- 1079  **Charleston, S. C.,** Fairly clear pmk., "Paid 10" in circle on envelope with Semi-Official ms. "**Med. Purveyors Office**" Military address to Asst. Surgeon of Artillery Regt. Flap torn & small faults, Scarce & attractive. **E. III**
- 1080  **Union Furnace, Va., May 2, '64,** ms. pmk. & "Paid 10" on neat envelope, small sealed tear. Very Fine appearance, Unused use, stampless, in 1864 **E. II**
- 1081 **Confederate Collateral,** 15 pieces, incl. 6 handsome engravings of C. S. A. leaders incl. Generals, 3 pieces C. S. A. currency, an impressment receipt, etc., Fine lot ..... **E. IV**

*LOTS ON VIEW FROM MONDAY, SEPT. 10th*



## U. S. POSSESSIONS

### CANAL ZONE

1082 ★	1904-64, 1c-\$1.00 Overprints, Commems, Air Post, Dues, (Betw. 4-157, C1-C41, CO1-CO7, J21-J29). 142 Diff. Unused Stamps, incl. #6-7, 30, 35, 37. 49-57, etc., CO1-CO7 with usual roller cancel, couple minor faults, Virtually All Fine-Very Fine .....	326.84
1083 ★	1904-06, 1c-10c Overprints (9-12, 12a, 13, 13d, 14c, 16, 16a, 16b, 17, 17a, 17b, 18, 18a, 19, 20, 20a). Fine-Very Fine Lot .....	143.55
1084 ★	1904, 8c on 50c Bistre Brown, "Canal Zone" Omitted (14c var). Vert. Pair, with L. Sheet Margin, Rose Brown Opt., two Types of "8", no gum, Very Fine .....	30.00
1085 ★	1929, 15c Green, Air Post, Overprint Ty. II (C2). Mint, Very Fine .....	30.00
1086 ☒	CUBA 1899, 1c-2c First Issue Entires (U1-U6, U8). 246 Unused Entires, in quantities from 2 to 96, Very Fine .....	292.75

### DANISH WEST INDIES

1087	1855, 3c Dark Carmine (1). Three Margins, least bit in at B., light target cancel, Fine .....	75.00
1088 ★	1873, 4c Dull Blue( 4). Fresh, Bright Color, Remarkably Well Centered, few slight perf. irregularities, otherwise Very Fine .....	90.00
1089 ★	1873, 4c Dull Blue (4). Tiny pinpoint thin speck, perfs. touch at T., Fine Appearance .....	90.00
1090 ★	1873, 4c Dull Blue (4). Fresh, single short perf., perfs touch as often ....	90.00
1091 ★	1873-1915, 1c-1fr, 5b-50b Numerals, Overprints, Pictorials (Betw. 5-58, J1-J4). Forty Different, few small faults, generally Fine-Very Fine .....	196.75
1092	1873, 14c Lilac & Green (12). Town pmk., a few short perfs; otherwise Fine, Scarce Stamp .....	225.00
1093	1902, 8c on 10c Blue & Brown, Inverted Frame (28b). Neat Town pmk., Fine .....	120.00
1094 ☒	1873, 4c Bistre & Dull Blue (18). Centered to B, tied with U. S. 2c #463 by "Christiansted, Saint Croix, Sep. 17, 1917" pmk., Used During the Transition period, Fine & Attractive .....	
1095	DANISH WEST INDIES, 1866-1915, Collection of 82 Mostly Used Stamps & Ten Entires, Postal Cards & Covers, Variety of Issues, incl. Imperfs., Numerals, Overprints, Pictorials, some duplication, a few have faults, Balance Fine-Very Fine .....	516.65

**E. IV**

### HAWAII

1096 ★	1853, 13c Dark Red (6). Ample to Large Margins, Bright Color, Very Fine (Photo) .....	200.00
1097 ★	1861, 5c Blue on Bluish (9). Margins All Around, tiny thin spot, Very Fine Appearance .....	90.00
1098	1861, 5c Blue on Bluish (9). Clear to Large Margins, Neat Square Grid cancel in Red, tiny tear at T., otherwise Very Fine .....	90.00
1099 ★	1863, 1c Black on Grayish (15). Pl. 4-A, Ty. X Pos. 10, Three Nice Margins, ample at T. with tiny nick touching frame line, minute pinhole, otherwise Very Fine .....	120.00
1100 ☒	1864 2c Rosy Vermilion (31). Tied with large target cancel on cover, Honolulu pmk., Fine .....	47.50
1101	1866-99, 1c-25c Pictorials, Overprint (Between 32-82). 33 Used & Unused Stamps, 25 Diff., Mostly Fine-Very Fine .....	127.75

## PHILIPPINES

1102 ★	1899, 50c Orange (212). B. Imprint Plate No. 75 Strip of Three, Fresh, o. g., faint thin spot in one, centered to left, Very Scarce	(Photo) 350.00
1103 ★	1899, 3c Purple (215). B. Imprint Plate No. 449 Block of Six, Fresh, Full o. g., centered to bottom	40.00
1104 ★	1899, 50c Orange (219). B. Imprint Plate No. 75 Strip of Three, Fresh, o. g., few perfs bit strengthened, centered to left	100.00
1105 ★	1904, 6c Brownish Lake (231). B. Imprint Plate No. 1599 Strip of Three, few perfs bit strengthened, Fine	40.00
1106 ☒	1926, 2c-1p Madrid-Manila Flight (C1-C6, C9, two, C10-C12, C17). Tied by Airplane Cancels, "Cebu, March 2, 1927" pmk. on Cover, Fine	(Photo) 125.50+

1107 ★	1941, 20c Light Olive Green, "Victory" Ovpt. (O43). Well centered with full top sheet margin. Waxed interleaving adheres to gum, light toning, as usual, Very Fine, with P.F. Certificate, one of the rarest of the "Victory" overprints	(Photo) 2,000.00
--------	--	------------------

## UNITED NATIONS

1108 ★	1954, 3c-8c Human Rights (29-30). Cpl. Sheets of 50, Very Fine, Mint	1,574.00
1109	1956-57, 3c-8c Human Rights, WMO (47-50). Used, Quantities from 259 to 601 of each, incl. many Blocks, Mostly F.-V. F.	211.60
1110 ★	1962, 11c Malaria (103). T. R. Inscription Block, Gray Word Frame & Mosquito Radically Shifted to R., Russian Imprint in L. Margin Instead of R., Spanish & Chinese on Design, Right Margins Blank except for T. & B., Normal Inscription Block Included for Comparison, Most Unusual	(Photo) E. XI
1111 ☒	1952, 10c Blue Air Letter (UC1). Unused, Very Fine	37.50
1112 ★	1958, 10c Royal Blue on Bluish, Air Letter Sheet, Without White Border (UC2a). 56 Unused, Unfolded, Very Fine	280.00
1113 ☒	1953, 3c Blue, Entire (U1). 570 Unused, Very Fine	142.50
1114 ☒	1953, 3c Blue, Entire (U1). 500 Unused, Legal Size, Very Fine	125.00
1115 ★	UNITED NATIONS, 1951-67, Virtually Cpl. Collection of 187 Inscription Blocks & 3 Souvenir Sheets, Virtually all Mint, First Issue has small stains, others Very Fine	E. XIII

## END OF SECOND SESSION

*LOTS ON VIEW FROM MONDAY, SEPT. 10th*



# THIRD SESSION

SATURDAY, SEPTEMBER 15th, 1973 — 1:00 P. M.

## GENERAL FOREIGN

- 1116 ☒ **ARGENTINA, 1867, 5c Vermilion (20).** Tied by Buenos Aires pmk., in Combination with Great Britain 4p Vermilion, 10p Red Brown (42, 53) tied by "728" in Grids, "Southampton Ship Letter" pmk. on 1876 cover to U. S., bit worn, Fine ..... (Photo) **E. VIII**
- 1117 ☒ — **1867, 5c Vermilion (20). Horiz. Pair,** tied by Buenos Aires pmks., in Combination with Great Britain 4p Vermilion, 10p Red Brown (42, 53) on 1876 cover to U. S., Fine ..... (Photo) **E. VIII**
- 1118 ☒ — **1867, 5c Vermilion, 8c Lake (20, 34).** Five Covers from Buenos Aires to Cincinnati, Fascinating Variety of U. S. Due Markings, F.-V. F. .... **E. III**

## AUSTRIA

- 1119 **1910, 2kr, 5kr Jubilee (142-143).** Tied by Aug. 18, 1910 First Day Cancellations on small pieces, 2kr blunted perf. tips, other Very Fine ..... (Photo Ex) 200.00
- 1120 ★ **1910, 10kr Jubilee (144).** Very Fine ..... (Photo) 160.00
- 1121 ★ **1938, 10s Dollfuss (380).** Very Fine ..... (Photo) 375.00
- 1122 ★ **1945, 1pf-5m Overprints (405-427).** F.-V. F. .... 199.65
- 1123 ★ **1945, 1m-5m Overprints (428, 430-431).** Fine-Very Fine ..... 153.50
- 1124 ★ **1945, 1m-5m Overprints (428-431).** Fine-Very Fine ..... 162.25
- 1125 ★ **1931, 10g-1s Rotary (B87-B92).** Bit heavily hinged, Very Fine set ..... 165.00
- 1126 **1931, 10g-1s Poets (B93-B98).** Used, Very Fine set ..... 66.00
- 1127 ★ **1932, 12g-1s Artists (B100-B105).** Very Fine set ..... 96.00
- 1128 ★ **1933, 12g-50g Ski Concourse (B106-B109).** Very Fine set ..... 190.00
- 1129 ★ **1933, 50g Wipa (B110).** Very Fine ..... (Photo) 150.00
- 1130 ★ **1933, 50g Wipa on Granite Paper (B110a).** One perf. tip at bottom barest bit blunted, still Very Fine ..... (Photo) 260.00
- 
- 1131 ★ **1933, 50g Wipa Souvenir Sheet (B111).** Very Fine ..... (Photo) 1,200.00
- 
- 1132 ★ **1933, 12g-64g Vienna Relief (B112-B117).** Very Fine set ..... 119.00
- 1133 ★ **1934-35, 12g-64g Architects, Military Leaders (B122-B127, B132-B137).** Very Fine sets ..... 90.00
- 1134 ★ **1936, 12g-60g Ski Concourse (B138-B141).** Very Fine set ..... 60.00
- 
- 1135 ★ **1946, 1s-5s Renner Souvenir Sheets (B185-B188).** 2s minute thin speck in extreme sheet margin, otherwise V. F. Mint set ..... 800.00
- 

Your attention is called to the many interesting and important Air Post Covers in the Section devoted to Trans-Oceanic Flights (Lots 562-596 inclusive).

1136	★	1948, 20g-1.40s Artists (B245-B251). Blocks, Mint, Very Fine set .....	92.60
1137	★	1949, 40g-1.40s Children (B260-B263). Blocks, slight separation of perfs on some, Mint, Very Fine set .....	128.00
1138		1949-51, 40g-1.70s Semipostals (B264-B267, B269-B271, B273-B276). Very Fine Used sets .....	99.00
1139	★	1925-30, 2g-10s Airposts (C12-C31). Very Fine set .....	82.05
1140	★	1935, 5g-10s Airposts (C32-C46). Very Fine set .....	62.12
1141	★	1950-53, 1s-10s Birds (C55-C59). Fine-Very Fine .....	163.00
1142	★	1915, 10k Dark Ultramarine, Military Post (M21). Very Fine ... (Photo)	90.00
1143		1858, 1kr Blue, Newspaper (P5). Large to Huge Margins, Deep Color, Very Fine .....	(Photo) 200.00
1144		1890, 25kr Carmine, Newspaper Tax (PR9). Used, Very Fine (Photo)	75.00
1145		1918, 6h Deep Orange, Trentino (N35). Very Fine, signed Diena .....	50.00
1146	★	1918, 40h-1kr Trentino (N42-N45, N47). Fine-Very Fine, signed Diena & others .....	175.00
1147	✉	Offices in Turkey, 20pa on 5k Rose (22) used on 1898 picture post card; tied by "Jerusalem" pmk. in purple; also France 5c Green (78) Vertical pair tied by "Beyrouth, Syria" 1898 picture post card, which has a nick repaired. Fine, Scarce usages .....	<b>E. II</b>
1148		Lombardy-Venetia, 1850, 5c Buff (1, 3). Margins all around, Very Fine	57.50
1149		— 1858, 2s Yellow, Ty. II (7). Magnificent Centering, Beautiful Color, light pmk., Extremely Fine .....	(Photo) 25.00
1149A	★	AUSTRALIA, 1946-47, ½p-5/ Military Stamps (M1-M7) Blocks, Mint, Very Fine set .....	106.60
1150		— 1858, 3s Black, Ty. I (8a). Very Fine .....	(Photo) 65.00
1151		BADEN, 1862, 3kr Rose, Perf. 13½ (18). On small piece, Fine (Photo)	110.00
1152	★	— 1862, 3kr Black on Yellow, Rural Post (LJ2). B. R. Sheet Margin Block of Six, B. L. Stamp the Broken "O" Variety, Fresh, full o. g., perfs in at right, Attractive Block .....	<b>E. III</b>
1153	★	— 1862, 3kr Black on Yellow, Rural Post (LJ2). Block of Nine, Fresh, Mint, B. R. Stamp the Broken "E" Variety, Fine Block .....	Michel DM 190.00
1154	★	BARBADOS, 1970, 4c on 5c Staghorn Coral, Vert. Pair, One without Overprint (327 var). Gibbons #398a, In Vert. Block of Six, Showing two Error Pairs, Mint, Very Fine & Rare .....	(Photo) —
1155	★	— 1970, 4c on 5c Staghorn Coral, Double Overprint (327 var). Gibbons #398b, Block, Mint, Very Fine & Scarce .....	(Photo) —
1156		BAVARIA, 1849, 1kr Black (1). Margins all around, Cog Wheel Cancel, small filled in thin, V. F. appearance .....	(Photo) 500.00
1157	★	— 1870, 12kr Lilac, Wmk. Ty. I (29). Fresh, Large part o. g., Fine (Photo)	150.00
1158		— 1870, 12kr Lilac, Wmk. Ty. II (29a). Used, slight surface rub, otherwise Very Fine .....	(Photo) 500.00

## BELGIUM

1159	★	1919, 2fr Trench Helmet (135). Very Fine .....	(Photo) 130.00
1160	★	1929, 10fr-100fr Albert (212-215). Very Fine set .....	75.00
1161		1918, 1c-10fr Red Cross (B34-B47). Used, F.-V. F. set .....	(Photo Ex) 342.50
1162	★	1929, 5c-10fr Crown Overprints (B84-B92). F.-V. F. set .....	360.00
1163	★	1932, 10c-10fr Cardinal Mercier (B114-B122). Very Fine set (Photo Ex)	263.70
1164	★	1933, 5c-10fr Orval (B132-B143). 5fr crease, otherwise Very Fine set .....	(Photo Ex) 447.50
1165	✉	1935, 5fr Siteb Souvenir Single (B169). Tied by Exposition pmk. on Registered cover, Very Fine .....	<b>E. III</b>
1166	★	1952, 40fr U. P. U. Congress (B514) Very Fine .....	65.00



1167 ★	<b>BERMUDA, 1917-32, 2/-12/6 Geo. V (51-52, 94-96, 96a, 97). #97</b> part o. g., some values have marks on back from tape hinges, otherwise Very Fine .....	195.50
1168 ★	— 1917, £1 Black & Violet on Red (54). Very Fine .....	(Photo) 100.00
1169 ☒	<b>BOLIVIA, 1930, 5c-6b Zeppelin (11-12, 14-16, 18, 24-26). Tied by May</b> 14, 1930 La Paz pmks., on Cacheted South America Flight Cover, Lake- hurst May 31 Arrival pmk. on flap, Very Fine and Rare (Sieger #60) (Photo) .....	E. X
1170 ☒	<b>BRUNSWICK, 1856, ¼ggr Black on Brown (4). Horiz. Pair, Huge Mar-</b> gins to barely in, tied by "8" in Grid Cancels, Braunschweig pmk. on 1856 Cover, Fine .....	(Photo) 180.00+
1171	<b>CAMEROONS, 1900, 5m Slate &amp; Carmine (19). Tied by "Victoria" pmk.</b> on small piece, Fine .....	(Photo) 225.00
1172 ★	— 1915, ½p-5/- British Occupation (53-65). F.-V. F. set .....	184.25

## CANADA

1173	<b>1852, 3p Red (4). Margins All Around, Lovely Color, Bold Square Grid</b> cancel, Very Fine .....	(Photo) 55.00
1174	<b>1852, 3p Red (4). Margins all around, Huge at sides, deep Color, light</b> wrinkle, V. F. appearance .....	(Photo) 55.00
1175	<b>1852, 3p Red (4). Clear to Large Margins incl. bit of next stamp at T.,</b> Rich Color, Neat "2" in Four Ring Target (Belleville), Very Fine (Photo) .....	55.00
1176	<b>1855, 6p Slate Gray (5). Large Margins to just touching in two places,</b> faint ms. cancel, tiny thin spot, V. G. appearance .....	225.00
1177	<b>1857, ½p Rose (8). Margins all around, creased at right, V. F. appearance</b> (Photo) .....	110.00
1178	<b>1857, 7½p Green (9). Margins all around, Light Target Cancel, small</b> corner repair, V. F. appearance .....	(Photo) 450.00
1179	<b>1857, 7½p Green (9). Clear to Ample Margins, Good Color, faint ms.</b> cancel, faint crease and filled in thin specks, Fine appearance ....	(Photo) 450.00
1180	<b>1858, ½p Rose, Perf. 12 (11). Light Cancel, Very Fine .....</b>	(Photo) 175.00
1181	<b>1858, 3p Red, Perf. 12 (12). Rich Color, Light Target Cancel, Fine (Photo)</b>	100.00
1182 ★	<b>1859, 17c Blue (19). Fresh and Fine .....</b>	(Photo) 125.00
1183	<b>1868-74, ½c-15c Large, Small Queens (21-30, 40c). Couple short perfs</b> on some, otherwise Fine lot .....	152.00
1184	<b>1868, 1c-12½c Large Queens, Watermarked (22a, 24a, 25a, 28a). 2c</b> tiny tear, others nibbed perfs, otherwise F.-V. F. ....	200.00
1185	<b>1868, 6c Dark Brown, Watermark (27b). Light corner crease, Fine ap-</b> pearance .....	(Photo) 200.00
1186	<b>1868, 15c Gray Violet, Watermarked (29c). Couple blunted perfs, other-</b> wise Fine .....	(Photo) 200.00
1187	<b>1868, 3c Bright Red on Laid Paper (33). Fresh Color, light crease, Fine</b> appearance .....	110.00
1188	<b>1868, 3c Bright Red on Laid Paper (33). Thin spot, Fine appearance ....</b>	110.00
1189 ★	<b>1882, ½c Black (34). Sheet of 100, no selvage at B., Fine-Very Fine ....</b>	165.00+
1190	<b>1882, ½c Black, Small Queen (34). Lot of 54 incl. several pairs &amp;</b> Block of six, a number unused, V. G.-F. ....	89.10
1191 ☒	<b>1882-98, ½c Black (34, 66, 74). Three covers, one with six single #34,</b> one with four #66, other a neat Mourning envelope with four #74; all to U. S. A.; also a cover to England with two 1c & a 3c "Small Queens" smudgy cancel. The ½c covers Fine, Very Fine .....	E. III
1192	<b>1870, 3c Copper Red, Perf. 12½ (37d). Fresh color, perfs barely touch at</b> left .....	(Photo) 200.00
1193 ★田	<b>1897, 1c-5c Jubilee (51-52, 54). Blocks, Mint, F.-V. F. ....</b>	35.00+

1194	<b>1897, \$2.00 Jubilee (62).</b> Well Centered, Neat Roller Cancel, Bright Color, Very Fine ..... (Photo)	70.00
1195	<b>1897, \$4.00 Jubilee (64).</b> Well Centered, Light color, Neat roller cancel, faint hinge thin, V. F. appearance ..... (Photo)	200.00
1196	<b>1897, \$5.00 Jubilee (65).</b> Roller cancel, light hinge thin, Fine appearance ..... (Photo)	225.00
1197	<div style="border: 1px solid black; padding: 5px;"> <b>1898, 2(c) on Two-Thirds of 3c Carmine, "Port Hood" Provisional (88c).</b>  Well tied by "Port Hood, Jan. 3, '99" pmk. on fresh local cover, Fine  Example of this Very Rare Provisional, with P. F. Certificate (Photo) 1,250.00+ </div>	
1198	★田 <b>1912, 10c Plum (116).</b> Block, Fine-Very Fine .....	90.00
1199	★ <b>1912-24, 2c Carmine, Green, Coils (124, 133).</b> Pairs, last one stamp thin spot, others Fine .....	95.00
1200	★ <b>1912-24 1c-3c Geo. V Coils (125-130).</b> Pairs, 1c #125 is paste-up Fine-Very Fine .....	48.30
1201	★ <b>1915-24, 1c-3c Geo. V Coils (131-134).</b> Pairs, one 2c trivial perf. crease, one 1c perf. touch, others Fine-Very Fine .....	64.00
1202	★田 <b>1930, 5c Dull Violet, Geo. V (169).</b> Two Mint Plate No. Blocks, First, Rotary Press L. L. Plate No. 2, latter Flat Plate L. L. Plate No. 3, Scarce positions, Fine-Very Fine ..... Bileski	70.00
1203	★ <b>1875, 8c Blue, Registry (F1).</b> Well Centered, barest traces of toning on back, otherwise Very Fine ..... (Photo)	85.00
1204	<b>Canadian Revenue Stamps,</b> Large Collection of Several thousand stamps in 10 Stock Books, wide Range of Issues, Many Better Values, Mostly F.-V. F. ....	E. XIV
1205	<b>CAPE OF GOOD HOPE, 1855-1864, 1p-1/- Triangles (Betw. 3-15).</b> 27 Used Stamps, incl. one Pair, Margins to in or minor flaws, Beautiful Range of Shades .....	E. VII
1206	— <b>1861, 4p Blue (9).</b> Beautiful Color, Light Cancel, expertly repaired, looks Exceptionally Fine ..... (Photo)	450.00
1207	— <b>1863, 1p Brown Red, Dark Carmine, 4p Blue (12, 12a, 13).</b> Margins all around, light ms. cancels, appears unused, negligible flaws, Very Fine appearance .....	145.00
1208	✉ <b>CAPE VERDE, 1877, 100r Lilac (7).</b> Tied by Large Purple Oval Cabo Verde pmk. on 1882 Cover to U. S., London transit & N. Y. Paid All on Flap, Fine .....	E. III
1209	<b>CAROLINE IS. 1900, 10pf Carmine, 20pf Ultramarine (3-4).</b> Tied by Ponape Official Seals on small pieces, Used after the 1905 Typhoon, during which the cancel was lost, Very Fine .....	E. III
1210	— <b>1900, 5m Slate &amp; Carmine (19).</b> Used, Very Fine ..... (Photo)	250.00
1211	★ <b>CONGO, 1880, 5fr Lilac (5).</b> Fresh, Large part o. g., faint hinge thin, V. F. appearance .....	185.00
1212	— <b>1886, 5fr Lilac (5).</b> Used, Fine ..... (Photo)	130.00
1213	★ — <b>1887, 5fr Violet (11).</b> Fresh, Large part o. g. Fine, signed Bloch ..... (Photo)	220.00
1214	★ — <b>1891, 10fr Buff (13).</b> Fresh, Large part o. g., tiny thin specks, Fine appearance .....	110.00
1215	S <b>CYPRUS, 1924-28 ¼pi-£5 Geo. VI, "Specimen" Overprints (89S-123S).</b> Light overall toning, otherwise F.-V. F. sets ..... Gibbons	£94
1216	<div style="border: 1px solid black; padding: 5px;"> ✉ <b>CYRENAICA, 1934, 2L-10L Buenos Aires Flight (C20-C23).</b> Tied by "Bengasi Jan. 22, 1934" pmk. on Cacheted Rome-Buenos Aires Flight Cover, "Rome Jan 28, 1934" pmk., Very Fine and Rare (Photo)  <div style="text-align: right;">Sassone lit 350,000</div> </div>	



1217	<b>CZECHOSLOVAKIA, 1925-26, 50h-300h Olympics, Sokol (B137-B143).</b> Used, F.-V. F. sets ..... 98.25	
1218 ★	— 1920, 28k on 1000h Violet, Airpost, Perf. 14 (C6b). Very Fine, signed Brun ..... (Photo) 175.00	
1219	<b>DANZIG, 1920, 2m on 35pf Red Brown (27a).</b> Used, Very Fine (Photo) 135.00	
1220 ★	— 1920, 2pf Gray (31). Very Fine ..... 60.00	
1221	— 1920, 2½pf Gray (32). Very Fine ..... (Photo) 90.00	
1222 ★	— 1920, 50pf Purple & Black on Buff (43). Very Fine ..... (Photo) 100.00	
1223 ☒	— 1932, 10pf-30pf Luposta (C31-C35). On Cacheted Aug. 1, 1932 Danzig Return Flight Card, Very Fine (Sieger 170B) ..... <b>E. III</b>	
1224 ★	<b>DUTCH INDIES, 1964, 10c Lake (1).</b> Margins all around, narrow in one spot, Fresh, Large part o. g., Brilliant Color, Very Fine ..... (Photo) 95.00	
1225 ★	— 1942, 5g Bistre (247). Very Fine ..... (Photo) 110.00	
1226 ★	— 1922, 15c-7½g Marine Insurance (GY1-GY7) F.-V. F. set ..... 104.75	
1227 S	<b>EAST AFRICA &amp; UGANDA, 1903, 20r Olive Gray &amp; Black, Edw.,</b> "Specimen" Overprint (15 Var). Single short perf., otherwise Very Fine Gibbons £20.00	
1228 ☒	<b>EGYPT, 1931, 100m Graf Zeppelin (C4).</b> Tied by Cairo Special pmk. on April 10, 1931 Egypt-Flight Zepp Cover, Very Fine (Sieger #105Ay) ..... <b>E. III</b>	
1229 ★	<b>FALKLAND IS., 1898, 2/6, 5/- Victoria (20-21).</b> Fresh, o. g., Very Fine set ..... 85.00	
1230 ★	— 1933, 5/- Centenary (74). Very Fine ..... (Photo) 175.00	
1231 ★	— 1933, 10/- Centenary (75). Fine ..... (Photo) 135.00	
1232 ★	— 1933, £1 Centenary (76). Minute, almost imaginary thin speck, Fine Appearance ..... (Photo) 400.00	
1233 ☒	<b>FINLAND 1930, 10m Zeppelin (C1).</b> Horiz. Pair, tied by "Helsinki, Sept. 24, 1930" pmk., Violet Cachet on Zepp. Flight Cover, light cover crease affects one stamp, otherwise Very Fine (Sieger #89) (Photo) 150.00+	

## FRANCE

1234 P☐	<b>1853, 10c, 20c, 25c Napoleon Trial Color Proofs (14TC, 15TC, 17TC).</b> Study of 301 Proofs. Virtually all in Blocks, Wide Variety of Colors, Shades, Papers, incl. printed on Both Sides, Very Fine, Rare lot ..... <b>E. XI</b>	
1235 ☒	<b>Balloon Post Cover,</b> Tiny blue-bordered envelope, no stamp, light "Paris, Oct. 18, 1870" pmk. to Givet, Ardennes. "P.P." in box & ms. "Armee de Paris" probably sent free under military frank. "Givet" receiving pmk. Nov. 2, 1870. With letter enclosed. Bit aged, Scarce early flight just one month after balloon post established ..... <b>E. V</b>	
1236 ☒	<b>Balloon Post,</b> ms. "Par Balloon Monte" on tiny tissue paper folded letter to Grenoble, dated Jan. 18, 1871, Grenoble receiving pmk. Jan. 31, '71. Franked with 20c Blue (57) perfs. touch, Very Fine cover ..... <b>E. IV</b>	
1237 ☒	<b>1926-27, 1.50fr Pasteur, 3fr Allegory (129, 196).</b> Tied by "Bourquet Oct. 10, 1927" pmk. "Buenos Aires Oct. 20, 1927" Receiving pmk. on Cacheted Costes & Lebriz Record Flight Cover, Only 17 Covers were carried, Very Fine (AAMC #1063) ..... (Photo) AAMC 75.00	
1238 ★	<b>1925, 5fr Paris Souvenir Sheet (226).</b> Small thin spot in margin, stamps Mint and Very Fine ..... 200.00	
1239 ★	<b>1937, 5c-50c Pexip Souvenir Sheet (329).</b> Barest traces of light hinge thinning, still Very Fine ..... 70.00	
1240	<b>1936, 50fr Ultramarine &amp; Red, Air Post (C15).</b> Used, light creases, V. F. appearance ..... 85.00	
1241	<b>GERMAN NEW GUINEA, 1901, 5m Slate &amp; Carmine (19).</b> Fine (Photo) 60.00	
1242 ★	<b>GERMAN SOUTH-WEST AFRICA, 1897, 3pf Yellow Brown (1a).</b> Fresh, o. g., Brilliant, Very Fine ..... 35.00	

1243 ★	— 1899, 3pf Dark Brown (7). Half Sheet of 50, incl. Five Gutter Pairs, Fresh, Mint, minor separations, F.-V. F. ....	75.00+
1244	— 1900, 5m Slate & Carmine (25). Used, Very Fine ..... (Photo)	60.00

### GERMANY

1245	1872, 1/4g-18g Small Eagle (1-11). Most have tiny faults, F.-V. F. appearance .....	245.10
1246 ★	1900, 2pf-80pf Germania (52-61). 80pf light wrinkle, otherwise F.-V. F. set .....	87.75
1247	1900, 5m Slate & Carmine, Ty. II (65A). Used, centered to right (Photo)	110.00
1248 ★	1902, 2pf-80pf Germania (65C-74). F.-V. F. set .....	241.15
1249 ★	1902, 40pf-80pf Germania (72-74). Small faults, V. F. appearance .....	155.00
1250	1920, 3m Black Violet, Watermark Circles (102). Used, Very Fine Example of this Rare Stamp ..... (Photo)	800.00
1251	1920, 1 1/4m Vermilion & Magenta Wmk. Quatrefoils (210). Used, Very Fine ..... (Photo)	90.00
1252 ★	1948, 2pf-84pf Post Horn Overprint, Ty. a (585A-593). Very Fine set	127.40
1253 ★	1948, 2pf-84pf Post Horn Overprint, Ty. b (593A-599). F.-V. F. set ....	193.80
1254 ★	1948, 1m-3m Holsten Gate, Ty. II (658b, 659a, 660a). Blocks, one 3m stamp blunted perf, others F.-V. F. ....	166.00
1255 ★	1948, 5m Blue, Ty. I (661). Block, Fine .....	80.00
1256 ★	1948-53, 4pf-30pf Commems. (665-669, 689-692, 694-701). Very Fine	139.75
1257 ★	1952, 90pf Post Horn (685). Mint, Very Fine .....	67.50
1258 ★	1930, 8pf-50pf Iposta Souvenir Sheet (B33). Barest trace of toning, otherwise Very Fine .....	110.00
1259	1930, 8pf-50pf Iposta Souvenir Singles (B33a-B33d). Se-tenant Block, Exposition pmk., Very Fine .....	70.00
1260 ★	1933, 5pf-50pf Nothilfe Souvenir Sheet (B58). Tiny hinge thin in extreme margin, Stamps Mint and Very Fine .....	350.00
1261 ★	1935, 3pf-25pf Ostropa Souvenir Sheet (B68). Without gum and therefore in Above Average Condition .....	110.00
1262 ★	1949-51, 8pf-30pf Semipostals (B310-B317). Very Fine sets .....	128.00
1263 ★	1949-53, 4pf-30pf Semipostals (B310-B313, B316-B331). Fine-Very Fine sets .....	218.75
1264 ★	1951-53, 4pf-30pf Semipostals (B318-B324, B327-B337). Very Fine sets	148.50
1265 ★	1928-31, 1m-4m Zeppelin (C35-C37). 4m bit heavily hinged, 1m Mint, F.-V. F. set .....	52.50
1266	1930, 2m South-America Flight (C38). On Cacheted Zepp Flight Cover, Very Fine .....	67.50+
1267	1930, 2m-4m South-America Flight (C38-C39). On separate Cacheted Zepp Covers, 2m short perf., otherwise V. F. set .....	167.50
1268	1931, 1m-4m Polar Flight (C40-C42). On separate Zepp Flight Cards & Cover, Very Fine set .....	295.00
1269	1931, 4m Polar Flight (C42). One short perf., tied by "Friedrichshafen July 27, 1931" pmk on Cacheted Malygin Flight Cover, Fine Cover (Sieger #119F) ..... (Photo)	170.00+
1270	1933, 1m-2m Chicago Flight (C43-C44). Tied by Friedrichshafen Nov. 14, 1933 pmk. on Cacheted Chicago Flight Cover to Chicago, Very Fine (Sieger #238Bb) .....	130.00+
1271	1933, 1m-2m Chicago Flight (C43-C44). Tied by "Berlin, Oct. 14, 1933" pmks. on Cacheted Chicago Flight Cover with additional Berlin Connecting Flight Cachet (Sieger #238E), Very Fine ..... (Photo)	130.00+



1272	★	1949, 20pf-30pf U.P.U. (5N45-5N46, 6N41-6N42, 8N40-8N41). Blocks, Mint, F.-V. F. sets	66.00
1273	★	Berlin, 1948, 6pf-5m Black Berlin Overprint (9N2-9N20). F.-V. F.	101.20
1274	★	— 1948-49, 25pf, 1m, Red Berlin Overprint (9N27, 9N33). Very Fine	112.50
1275	★	— 1950-52, 5pf-40pf Comems., Freedom Bell (9N68-9N79). F.-V. F. sets	124.75
1276	★	— 1947-53, 4pf-30pf Semipostals (9NB1-9NB11). F.-V. F. sets	137.85
1277	★	— 1949, 10pf-30pf Currency Victims Souvenir Sheet (9NB3a). Very Fine	200.00
1278	★	— 1949, 10pf-30pf Currency Victims Souvenir Sheet (9NB3a). Very Fine	200.00
1279	✉	Meissen, 1945, 1pf-5m Local Issue (Michel 2-24). On Registered June 20, 1945 Cover, Very Fine and Rare	Michel DM 480.00+
1280	★	Offices in China, 1900, 5pf Green, Tientsin Hand Stamp (18). Very Fine (Photo)	120.00
1281	★	— 1900, 5m Slate & Carmine, Ty. I (36). Fine	(Photo) 75.00
1282	★	— 1900, 5m Slate & Carmine, Ty. II (36A). Very Fine	(Photo) 80.00
1283		— 1905, 2½d on 5m Slate & Carmine (46). Used, Minute pin point hinge thin, V. F. appearance	110.00
1284	✉	Boxer War Post Cards, Three, two sent to Bremerhaven, en route to China, Free under Military Frank. German Sea Post "No. 71" postmarks on each; the third with Chinese franking "Tientsin, 8 Aug. '01" pmk. & Military cachet. Very Fine lot	E. IV
1285		Offices in Morocco 1900, 6p25c on 5m Slate & Carmine, Ty. I (19). Used, Very Fine	(Photo) 185.00
1286		— 1900, 6p25c on 5m Slate & Carmine, Ty. II (19A). Used, Fine	(Photo) 100.00
1287		— 1905, 1p25c, 2p50c Overprints (29-30). Used, Very Fine	75.00
1288		— 1905, 6p25c on 5m Slate & Carmine (32). Used, Very Fine	(Photo) 70.00
1289	★	— 1906, 1p25c-6p25c Overprints (42-44). Fine-Very Fine	91.50
1290		— 1911, 3p75c, 6p25c Overprints (56-57). Used, Fine-Very Fine	125.00
1291	★	Offices in Turkey, 1900, 25pi on 5m Slate & Carmine, Ty. I (24). Very Fine	(Photo) 175.00
1292	★	— 1900, 25pi on 5m Slate & Carmine, Ty. I (24). Fine	(Photo) 175.00
1293	★	— 1900, 25pi on 5m Slate & Carmine, Ty. II (24B). Very Fine	(Photo) 85.00
1294	★	— 1903, 25pi on 5m Slate & Carmine (30). Very Fine	(Photo) 110.00
1295	★	— 1905-12, 10p-25pi Overprints (41, 43-52, 54). 5m light creases, others F.-V. F.	338.00
1296	★	— 1905, 25pi on 5m Slate & Carmine (42). Light internal paper wrinkle, V. F. appearance	(Photo) 165.00
1297		GERMAN DEMOCRATIC REP. 1949, 50pf Goethe Souvenir Sheet (10NB11). Used, Very Fine	(Photo) 62.50
1298	★	— 1954-55, 10pf-70pf Pictorials, Officials (228-230, 252, O19, O21, O23). Complete Mint Sheets of 100, Very Fine	545.00
1299	✉	GERMANY, PRUSSIA, Seven covers with 10 stamps, all early imperforates, incl. Thurn & Taxis #45, 46, 54, etc., Prussia #3, 4 & 5, Typical condition, Fair-Fine	E. III

## A REMINDER

Mails are often slow. After nearly every auction we receive some 25 to 50 late bid sheets, many of which would have been successful. We can only repeat . . . PLEASE MAIL YOUR BIDS EARLY ! Use Air Mail if you are in doubt as to being on time.

# GREAT BRITAIN

1300	<b>1840, Original Drawing for Mulready Envelope Caricature</b> , Illustration size 13¼ x 9¾", Humorous & Satiric design, prepared for publication by Thos. McLean, HB Sketch No. 639, Couple of faint, minor toned spots, Matted & ready for framing. A real "Conversation Piece" .....	E. V
1301	<b>The Art-Union, Vol. 10</b> , An 1848 bound volume 9¼ x 11½", page opposite 194 is a colored plate an embossed reproduction of an Essay for the first British Envelope stamp, in Claret. Back of Plate has multi-colored example of early Safety Paper. Other handsome engravings & embossings. Handsome example of advanced graphic arts of the 1840's. The book is full of engraved reproductions of noted works of art. Interesting to both philatelists & art lovers, Linen & leather bound, minor wear separations .....	E. IV
1302	<b>1840, 1p Black (1)</b> . Large Margins to narrow at left, Red Cancel, Fine .....	27.50
1303 ★	<b>GREECE, 1933, 30d-120d Zeppelin (C5-C7)</b> . Very Fine set .....	70.00
1304	<b>HAMBURG, 1864, 2½ Green (12)</b> . Huge to Enormous Margins, Rich Color, Neat "2" in Target Cancel, minute flaws, Extremely Fine appearance .....	(Photo) 85.00
1305	— <b>1866, 1¼s Violet (24)</b> . Horiz. Strip of Three Lightly Cancelled, faint trace of toning in top margin of two, still a Very Fine Strip (Photo) .....	650.00
1306 ★	<b>HANOVER, 1860, ½g Black, Rose Gum (18a)</b> . Huge Margins, Large part o. g., small thin spot, Extremely Fine appearance .....	(Photo) 150.00
1307	— <b>1861, 10g Green (24)</b> . Margins all around, Large at left, Rich Color, thinned as often, Fine appearance .....	400.00
1308 ★	<b>HAITI, 1959, 50c-2.50g Refugee Souvenir Sheet (CB18 var)</b> . Mint, Very Fine .....	280.00
1309 ★	<b>HONDURAS, 1953-56, 1c-5L United Nations Airposts (C222-C230, C241-C249, CO60-CO68)</b> . Very Fine sets .....	118.14
1310	<b>HUNGARY, 1871, 2k-25k First Issue (1, 3-6)</b> . Fine Centering for these, minute flaws, mostly very trivial, Fine appearance .....	266.00
1311 ★	— <b>1927-33, 4f-5p Airposts (C12-C34)</b> . F.-V. F. sets .....	131.00
1312 ★	— <b>1948, 2fo-3fo Semipostal Souvenir Sheets (CB1D-CB2)</b> . Mint, natural crackly gum, Very Fine set .....	60.00
1313 ★	<b>ICELAND, 1937, 15a-50a Christian X Anniversary Souvenir Sheet (B5)</b> . Very Fine .....	30.00

# ISRAEL

1314 ★	<b>1948, 3m-50m Coins (1-6)</b> . Tab Singles, Very Fine .....	110.00
1315 ★	<b>1948, 3m-1000m First Issue (1-9)</b> . Mint, Very Fine set .....	(Photo Ex) 545.75
1316 ☒	<b>1948, 3m-50m Coins (1-6)</b> . Tab Singles tied on Four Covers, additional frankings 40p (27 short tabs) & 250p (24), all with "Haifa Aug. 8, 1949" pmks. Commemorating First Railroad Tel-Aviv to Haifa, Very Fine & Scarce .....	E. V
1317 ★	<b>1948, 3m-65m New Year (10-14)</b> . Complete Set of Tab Singles, Very Fine .....	135.00
1318 ☒	<b>1948, 3m-65m New Year (10-14)</b> . Complete Set of Tab Singles, Neatly tied on Oct. 7, 1948 Registered Cover, Fine-Very Fine .....	E. VI
1319 ☒	<b>1948, 20m-65m New Year (13-14)</b> . Two Covers, first with Tab Pair #13 & Additional Franking, other Tab Single #14 & Additional Franking (pair #6), Scarce .....	E. V
1320 ★	<b>1949, 10m Tabul Souvenir Sheet (16)</b> . Mint, Very Fine .....	70.00





1321 ★	1950-52, 500m Negev, 1000m Twelve Tribes (25, 55). Singles with Short Tabs, Very Fine .....	<b>E. III</b>
1322 ★	1950, 40p-80p U.P.U. (31-32). Tab Blocks, Mint, Very Fine set .....	53.00
1323 ☒	1950, 20p Independence Day (33). Two Pairs, All with Tabs, tied on May 8, 1950 cover to U.S., some perfs. bent over top edge, Very Scarce Usage .....	<b>E. III</b>
1324 ★	1963, 55a Hunger Booklet Pane (237a). Cpl. Sheet of 16, Mint, Very Fine .....	80.00
1325 ★	1963, 12a Newspaper, Sheet of 16 (241a). Mint, Very Fine .....	37.50
1326 ★	1968-72, 2a-£3 Pictorials, Commems (Betw. 367-496, C38-C47). 69 Diff., All but two in Mint Tab Strips of Four or Five, Very Fine .....	98.68
1327 ★	1950, 5p-250p First Air Post (C1-C6). Complete Set of Tab Singles, #C5 short tab & thin spot, others Fine-Very Fine .....	<b>E. III</b>
1328 ★	1953-56, 10p-3000p Airposts (C9-C17). With Tabs, Mint, Very Fine set .....	62.50
1329 ★	1953, 1000p Coast of Tel Aviv, Air Post (C16). Tab Single, Very Fine .....	55.00
1330 ★	1948, 3m-50m Postage Dues (J1-J5). Mint, Very Fine set .....	161.00
1331 ☒	ISRAEL, Covers, Postal Stationery, 1945-60, Nineteen Covers, incl. two with Tabul Souvenir Sheets, and Thirteen Entire and Postal Cards, some Unused, F.-V. F. ....	<b>E. IV</b>
1332 ★	ISRAEL, 1948-65, Collection of 129 Unused Stamps of 3 Souvenir Sheets, incl. Pictorials, Commems, Airposts, Dues, Officials, Many with Tabs, also Nine Covers, Virtually all F.-V. F. ....	250.27
1333	ITALIAN STATES, several hundred Stamps, Mostly Roman States Reprints, also Romagna, Modena, Two Sicilies, F.-V. F. ....	<b>E. V</b>
1334 ★	ITALY 1949, 50L U. P. U. (514). Block, Mint, Very Fine .....	60.00
1335 ★	— 1949, 100L Centenary (518). Fine .... (Photo)	150.00
1336 ★	— 1933, 5.25L-44.75L Balbo Tryptich (C48-C49). Very Fine set .....	70.00

## JAPAN

1337 ★	1896, 2s-5s China War (87-90). Fresh, o. g., Very Fine .....	86.00
1338	1916, 10s Ceremonial Cap (154). Rounded corner perf., otherwise Fine (Photo) .....	100.00
1339 ★	1921, 10s Dark Blue (166). Very Fine (Photo) .....	110.00
1340 ★	1935, 1½s New Year Souvenir Sheet (222a). Mint, Very Fine .....	100.00
1341 ★	1936, 1½s-10s Kwantung (227-229). F.-V. F. set .....	82.00
1342 ★	1946, 15s-5y Souvenir Sheets (378a, 456, 498a). Very Fine .....	122.50
1343 ★	1948, 5y Brown (422). Strip of Four, Mint, Very Fine .....	72.00
1344 ★	1949, 2y-24y U. P. U. (474-477). Blocks, Mint, Very Fine set .....	46.00
1345 ★	1949, 8y Purple, Sheet of Five (479a). Stamps Mint and Very Fine .....	125.00
1346 ★	1934, 9½s-33s Air Post Souvenir Sheet (C8). Minute flaws in sheet margins, otherwise Very Fine .....	300.00
1347	1934, 9½s-33s Air Post Souvenir Sheet (C8). Special Red cancel, perfect strike, Very Fine (Photo) .....	300.00
1348 ★	1952, 50y-150y Air Post (C30-C38). Mint, Fine-Very Fine .....	81.10
1349 ★	1952, 55y-160y Air Post (C30-C38). Mint, Fine-Very Fine .....	81.10
1350 ★	JAPAN, Miscellaneous, 1883-1950, 5 Unused Stamps another 13 on 2 unmailed covers, 4 on 1895 cover to New York, F.-V. F. lot .....	226.50
1351 ★	JUGOSLAVIA 1949, 5d-12d U. P. U. (15-16). Blocks, Mint, Very Fine set .....	52.00

1352 ★	KIAUCHAU 1900, 5pf on 10pf Carmine (4). Very Fine, signed Köhler (Photo) .....	800.00
--------	--	--------

1353 ★	— 1900, 1m-5m Yacht (19-22). Fine-Very Fine .....	143.00
--------	---	--------

- 1354 — 1905, 1½d Black Violet (31). Indistinct cancel, Very Fine, Cats. Unused \$300.00 ..... (Photo) —
- 1355  LATVIA 1931, 15s-25s Air Posts (CB4-CB5). Horiz. Imperforate Strips of Three on Registered 1933 Cover to U.S., Very Fine and Pretty ..... E. III
- 1356  LITHUANIA 1935, 40c Waitkus (C80 var). Tied by "Kaunas Oct. 31, 1935" pmk., in Combination with U.S. 6c Orange (C19) on Cacheted New York-Kaunas Flight Cover, autographed by Lt. Waitkus, Very Fine (Photo) AAMC 150.00

## LIECHTENSTEIN

- 1357 ★ 1928, 10r-5fr Jubilee (82-89). Fine-Very Fine set ..... 199.00
- 1358 ★ 1933, 25r-1.20fr Views (108-110). Bit generously hinged, F.-V. F. set ..... 146.50
- 1359 ★ 1933, 3fr Violet Blue (114). Very Fine ..... (Photo) 130.00
- 1360 ★ 1934, 2fr Henna Brown (130). Very Fine ..... 55.00
- 1361 ★ 1952, 5fr Deep Green (264). Very Fine ..... (Photo) 90.00
- 1362 ★ 1935, 5fr Dark Violet (131). Very Fine ..... (Photo) 350.00
- 1363 1941, 10fr Madonna (171). Used, Very Fine ..... 85.00
- 1364 ★ 1945-50, 10r-10fr Pictorials, Commems (217-221, 223-235, 240-246). Very Fine sets ..... 112.70
- 1365  1930, 20r, 1fr First Air Posts (C2, C6). Tied by "Schaau, Aug. 12, 1930" pmks, on Registered First Day Cover, Very Fine ..... E. III
- 1366 1931, 1fr-2fr Zeppelin (C7-C8). Used, first on small piece, last tiny thin speck, otherwise V. F. set ..... 150.00
- 1367  1931, 1fr Zeppelin (C7). Tied by Red Cachet, Vaduz & Lausanne June 10, 1931 pmks. on Picture Post Card, Very Fine (Sieger #110X) ..... 40.00+
- 1368 ★ 1933, 25r, 1.20fr Officials (O9-O10). Very Fine set ..... 65.00
- 1369 ★  LUXEMBOURG 1949, 80c-8fr U. P. U. (261-264). Blocks, Mint, Very Fine set ..... 58.40
- 1370 MARIANAS IS. 1899, 10pf Carmine, 48° Angle (13a). Used, Fine ..... 70.00
- 1371 — 1900, 25pf Orange (15). Used, Very Fine ..... (Photo) 90.00
- 1372 — 1900, 50pf Red Brown (16). Used, Very Fine ..... (Photo) 100.00
- 1373 — 1900, 1m-2m Yacht (26-27). Tied on small pieces, F.-V. F. .... 90.00
- 1374 ★ — 1900, 5m Slate & Carmine (29). Very Fine ..... (Photo) 60.00
- 1375 — 1900, 5m Slate & Carmine (29). Used, Very Fine ..... (Photo) 275.00
- 1376 ★ MARIENWERDER, 1920, 50pf Violet & Black on Buff (28). Very Fine ..... (Photo) 135.00
- 1377 ★ MARSHALL IS. 1897, 3pf Dark Brown (1). Negligible corner perf. bend, V. F. appearance ..... (Photo) 85.00
- 1378 — 1897, 10pf Carmine (3). Jaluit Ty. I pmk., Very Fine ..... 50.00
- 1379 — 1897, 25pf Orange (5). Tied by Jaluit, Ty. II pmk. on small piece, Very Fine ..... (Photo) 325.00
- 1380 — 1897, 50pf Red Brown (6). Tied by Jaluit Ty. II pmk. on small piece, Very Fine ..... (Photo) 325.00
- 1381 ★ — 1900, 5m Slate & Carmine (25). Very Fine ..... 57.50

## MEXICO

- 1382 ★ 1864, 2r Blue, 4r Brown, Without Overprint (15a, 16a). Cpl. Sheets of 100, Fresh, o. g., V. G.-V. F. .... 100.00
- 
- 1383 ★ 1864, 3c Brown on Laid Paper (18b). Clear to Huge Margins, Rich Color, Uncancelled, affixed to folded 1865 letter, Fine, with Elmhurst Certificate (Photo) 800.00
-



1384	⊠	<b>1864, 1r Blue, 2r Orange (21, 23).</b> "Apam 15, 1866" and "Apam 85, 1866" District Opts., Margins nearly all around, tied by Apam Seal Cancellation, Fine and Rare ..... (Photo)	<b>E. VIII</b>
1385	⊠	<b>1864, 2r Orange (23).</b> "Apam 85, 1866" District Opt., Large to Huge Margins, Tied by Apam Seal Cancellation on folded 1866 letter, Very Fine and Rare ..... (Photo)	<b>E. VII</b>
1386	⊠	<b>1864, 4r Green (24).</b> "Apam 182, 1864" District Opt., Margins all around, pre-printing paper fold, tied by Apam Seal Cancellation on folded 1865 letter, Very Fine, Rare ..... (Photo)	<b>E. IX</b>
1387	⊠	<b>1866, 25c Orange (29).</b> "Mexico 100, 1866 (Otumba) District Opt., tied by Apam Seal Cancellation on 1866 folded letter, Margins to just in at top, otherwise V. F. Cover, Rare, only 54 copies believed sold (Herrasti cat. \$400.00) ..... (Photo)	<b>E. XII</b> 60.00
1388	★	<b>1880, 10c Orange (108).</b> Cpl. Sheet of 100, Mostly Fresh and Very Fine	
1389		<b>1939, 2c-1p 400th Anniversary Souvenir Card,</b> Showing the Centers of #748-750, C97-C99, Only 100 were printed, Very Fine and Attractive	<b>E. XII</b>
1390		<b>Mexican Revenue Stamps,</b> Large Collection of Sereval thousand Revenue Stamps, Wide Range of Issues, many Scarcer items, in 8 Binders, Mostly F.-V. F. ....	<b>E. XI</b>

## NETHERLANDS

1391		<b>1852, 5c-15c First Issue (1-3).</b> Just clear to Large Margins, Neat Cancels, 10c tiny corner crease, otherwise Fine Lot .....	84.50
1392	⊠	<b>1852, 10c Lake (2).</b> Horiz. Strip of Three, tied by Franco Cancels, Red 'sGravenhage pmk., French transit on 1862 Cover to Geneva, margins in at right, otherwise Fine Cover, Scarce .....	<b>E. VI</b>
1393		<b>1896, 5g Bronze Green &amp; Red Brown (54).</b> Well Centered, Beautiful Color, tiny thin speck, Extremely Fine appearance ..... (Photo)	110.00
1394		<b>1905, 10g Orange (86).</b> Hinge thin, Fine appearance ..... (Photo)	240.00
1395		<b>1913, 10g Centenary (101).</b> Minute thin specks, Very Fine appearance ..... (Photo)	250.00
1396		<b>1920, 2.50g on 10g Orange (104).</b> Used, Very Fine .....	42.50
1397		<b>1951, 15g-25g Seagull (C13-C14).</b> Used, Very Fine set .....	50.00
1398	⊠	<b>NETHERLANDS, First Day Covers, 1952-68, 73 Diff. Cacheted First Day Covers,</b> Very Fine .....	<b>E. VI</b>
1399	★	<b>NETHERLANDS ANTILLES, 1947, 15g Red Orange, Airpost (C49).</b> Very Fine .....	55.00
1400	★	— <b>1947, 25g Chocolate, Airpost (C50).</b> Very Fine .....	60.00
1401	⊠	— <b>1941, 10c-50c Flags (CB1-CB8).</b> On Registered Censored legal size Cover, Very Fine .....	66.00+
1402		<b>NEW BRUNSWICK 1851, 3p Red on Bluish (1).</b> Horiz. Pair, Margins all around, Rich Color, Light Cancel, minute corner crease in one, otherwise V. F. Pair ..... (Photo)	200.00
1403		— <b>1851, 6p Olive Yellow on Bluish (2).</b> Large to Huge Margins, showing part of next stamp, Neat Grid Cancel, Very Fine ..... (Photo)	200.00
1404		<b>NEWFOUNDLAND 1857, 2p Scarlet Vermilion (2).</b> Deep Color, Light Cancel, small margins to just in at B., small thin spot, yet a respectable example of this rare stamp ..... (Photo)	1,400.00
1405	★	— <b>1860-96, 3p-6½p, ½c-10c Heraldics, Pictorials, (11A, 21, 28a, 57, 59).</b> Fresh, part o. g., F.-V. F. ....	59.00
1406	★	— <b>1919-46, 1c-\$1.00 Pictorials, Air Post (115-126, 211, 226-243, 267-268, C6-C8, C13-C17).</b> Cpl. Sets, Fine-Very Fine Lot .....	124.50

1407 ★田	— 1933, 5c–75c Pictorial Air Posts (C13–C17). Blocks, Mint, Very Fine set	172.00
1408 ★	— 1933, 5c Light Brown, 10c Yellow, Airposts, Imperforate (C13a, C14a). Vert. Pairs, Mint, Very Fine, Rare (Photo Ex)	275.00
1409 ★田	— 1933, 5c Light Brown, 10c Yellow, Airposts, Imperforate (C13a, C14a). Blocks, Mint, Very Fine (Photo Ex)	550.00
1410 田	— 1933, 5c–75c Pictorial Airposts (C13–C17). Tied by June 9, 1935 St. John's pmks. on Four First Day Covers, each autographed by J. Miller, Postmaster, Very Fine set	E. VI
1411 ★田	NICARAGUA, 1950, 5c–4.00cor U. P. U. (730–734, C309–C315, CO45–CO50). Blocks, Mint, Very Fine set	44.20
1412 田	NORWAY, 1925, 2ö–25ö Amundsen (104–110). Cpl. set on neat 1929 Cover, Very Fine	E. II
1413 田	— 1872, Return-to-Sender Stamp (Facit # Rm1). Tied by postal Cancellation on neat cover, blunted perf., otherwise Very Fine, Rare on cover (Photo) Facit Skr	800.00
1414 田	NOVA SCOTIA 1851, 3p Dark Blue (3). Just Clear to Large Margins except trifle cut in one side, tied by grids on 1857 folded cover to Montreal, Fine	30.00+
1415	OLDENBURG 1855, ½sgr Black on Green (4). Clear to Large Margins, Light Cancel, thin spots, Fine appearance (Photo)	450.00
1416	— 1859, ½g Black on Green (5). Margins all around, Neat pmk., repaired, V. F. looking Example of this Rare Stamp (Photo)	1,750.00
1417	— 1859, 2g Black on Rose (7). Huge Margins, Fresh Color & Impression, Nearly Cancelled, thinned, Extremely Fine appearance (Photo)	350.00
1418	— 1859, 3g Black on Yellow (8). Used, Margins all around, faint thin spot, V. F. appearance (Photo)	300.00
1419 田	PANAMA 1910, 2½c Red Orange, Late Fee (I 4). Block, Used, minor separations, Very Fine, Rare Block, with APS Certificate (Photo)	200.00+
1420 ★田	PERSIA 1950, 50d–2.50r U. P. U. (931–932). Blocks, natural gum skips as usual on this Issue, otherwise Mint, V. F. set	220.00
1421 ★田	PORTUGUESE COLONIES 1949, U. P. U. Issue for the 8 Colonies, Blocks, Mint, Very Fine set	214.00
1422 ★	ROMAN STATES 1852, 1sc Rose (11). Margins all around, Rich Color, Fresh and Very Fine (Photo)	750.00

## RUSSIA

1423	1857, 10k Brown & Blue (1). Large Margins except close in one spot, "1" in Target Polish Cancel, tiny thin speck, Fine appearance (Photo)	225.00
1424 ★	1884, 7r Black & Orange (40). Minute perf. thin, V. F. appearance	165.00
1425 ★	1933, 15k–35k Moscow Exhibition Souvenir Sheet (486 var). Light over-all toning, otherwise V. F., Scarce	500.00
1426 ★	1922, 1k–10k Semipostals (B24–B29). Fine–Very Fine set, signed Dr. P. Jem	119.00
1427 田	1931, 10k–1r Zeppelin, Perf. (C20–C24). Tied by "Moscow June 8, 1931" pmks. on Cover, Very Fine	E. II
1428 ★	1931, 50k Gray Blue, Error (C23a). Very Fine	50.00
1429 田	1931, 30k–2r Polar Flight Imperforate (C26–C29). On Cacheted July 18, 1931 Polar Flight Cover & Card, for the leg Malygin to Friedrichshafen, Very Fine (Sieger #120A)	E. V



## SAAR

1430 ★	1920, 80pf Lake & Black, on Rose (16). Bit heavily hinged, Very Fine	70.00
1431 ★	1920, 5m Deep Blue (38). Fine	(Photo) 275.00
1432 ★	1920, 10m Yellow Green (39). Fine	85.00
1433 ★	1921, 5pf-80pf Pictorials, Tête-Bêche (68a, 70a-73a, 76a) In Strips of Three Stamps, Fine-Very Fine	74.30
1434 ★	1928, 40c-10fr Semipostals (B9-B15), Very Fine set	(Photo Ex) 301.00
1435 ★	1929-34, 40c-10fr Semipostals (B16-B22, B47-B53). Very Fine sets	90.15
1436 ★	1949-51, 8fr-50fr Semipostals (B67-B97). Very Fine sets	126.35
1437 ★	1948, 5fr-25fr Flood Relief Souvenir Sheets (B64a, CB1a) Very Fine set	225.00
1438 ★	1950, 200fr Council of Europe, Airpost (C12). Very Fine	75.00
1439	ST. LUCIA 1860, (1p)-(6p) First Issue (1-3). Couple blunted perfs., otherwise Fine set	230.00
1440	— 1863-64, (1p)-(1/-) Victoria (6-14). Minor flaws in some, otherwise F.-V. F. lot	167.00

## ST. VINCENT

1441	1861, 6p Yellow Green (1B). Fine	(Photo) 125.00
1442 ★	1866, 1/- Slate (4). Fresh, o. g., Beautiful Color, pinpoint thin speck, Fine appearance	(Photo) 145.00
1443	1866-69, 4p-1/- Victorias (4, 6, 9, 12). Small flaws, Fine appearance	232.50
1444 ★	1866, 4p Blue (6). Fresh, negligible corner perf. crease, Fine appearance	145.00
1445	1869, 4p Orange (7). Deep Color, Light Cancel, Very Fine	(Photo) 75.00
1446	1866-69, 4p Orange, 1/- Indigo, Slate (7, 9, 12). Small faults, otherwise Fine lot	197.50
1447	1871-78, 1p-6p Victorias (13-15). Minute flaws in two, otherwise F.-V. F. lot	118.50
1448	1877, 4p Dark Blue, 1/- Vermilion (16, 23). Light creases, Fine appearance	135.00
1449	1875, 1/- Claret (18). Fine	95.00
1450	1871-77, 1p-1/- Victoria (20, 21, 23). Fine lot	104.50
1451	1871-73, 1p-1/- Victoria (20, 21, 23, 27, 28A, 32, 38). Faults, Mostly small, F.-V. F. appearance	424.50
1452	1880-81, 4p Ultramarine, 6p Yellow Green (27-28). Rough perfs, Fine	100.00
1453	1880, 6p Yellow Green (28). Brilliant Color, Fine	(Photo) 50.00
1454	1884, 4p Dull Blue (37). Faint thin spot, Fine appearance	125.00
1455	1883, 6p Yellow (38). Minute perf. thin, Fine appearance	110.00
1456 ★	1921-32, ½p-£1 Geo. V, Allegory (118-131). Some values bit heavily hinged, otherwise F.-V. F. set	97.50
1457 ★田	SALVADOR 1949, 5c-1col U. P. U. Air Posts (C122-C124). Blocks, Mint, Very Fine set	59.00
1458	SAMOA 1900, 5m Slate & Carmine (69). Used, Very Fine	(Photo) 210.00

---

1459	SAXONY 1850, 3pf Red (1). Margins, except close at top, small repair at bottom, Fine looking Example of this Rare Stamp	(Photo) 2,250.00
------	---	------------------

---

1460 ★	SCHLESWIG-HOLSTEIN 1864, 1¼ Blue & Gray, Ty. II (16). Margins all around, expertly sealed tear, V. F. appearance	325.00
1461 ★	SERBIA 1916, 1h-10k Occupation (1N22-1N42). Fine-Very Fine set	115.00

## SPAIN

1462	<b>1853, 1c Bronze (17).</b> Ample to Large Margins, Light cancel, Fine <b>(Photo)</b>	200.00
1463 ★	<b>1861, 19c Brown on Buff (52).</b> Margins All Around, trifle close at T., Fresh color, trivial flaws, Fine appearance <b>(Photo)</b>	525.00
1464 ★	<b>1864, 1r Brown on Green (65).</b> Large Margins All Around, Bright & Fresh, Nearly Full o. g., Extremely Fine, Gorgeous <b>(Photo)</b>	50.00
1465	<b>1865, 12c Blue &amp; Rose, Frame Inverted (76a).</b> Used, Well Centered, few perfs. least bit blunted, still a Very Attractive Example of this Classic Rarity, with Gibbons handstamp guarantee <b>(Photo)</b>	1,250.00
1466	<b>1865, 19c Brown &amp; Rose (77).</b> Neat Cancel, couple nibbed perfs. & tiny thin speck, perfs. in at B., Rare <b>(Photo)</b>	600.00
1467 ★	<b>1920, 1c-10p U. P. U. Congress (318-330).</b> Complete Set, few low values trivial flaws, otherwise Fine-Very Fine	183.50
1468 ★	<b>1930, 1c-10p Railway Congress (373-385, E6).</b> Complete Set, few very trivial thin specks incl. 10p, otherwise Nearly All Very Fine, Scarce	227.55
1469 ★	<b>1936 10c-15c Philatelic Exposition (572-573, C88-C89).</b> Complete Set, Very Fine	285.00
1470 ☒	<b>1926, 5c-4p Gallarza &amp; Franco Flights (B14-B18, CB1-CB5).</b> Tied by "Larache, Sept. 15, 1926" pmks. on <b>First Day Cover</b> , Fine and Scarce <b>(Photo)</b>	E. VIII
1471 ★	<b>1927, 3c-10p Red Cross Semi-Postal Overprints (B32-B46).</b> Complete Set, #B39 & B40 tiny gum thins, otherwise Fine-Very Fine	236.40
1472 ☒	<b>1936, 10c-15c Philatelic Exhibition, Air Posts (C88-C89).</b> Tied with additional postage on Registered Cover to U. S., Very Fine <b>(Photo)</b>	220.00+
1473 ★	<b>1953, 50p Bastida Air Post (C144).</b> Faint toning around perfs., otherwise Very Fine <b>(Photo)</b>	125.00
1474 ★	<b>1940, 10p+4p Cathedral of Zaragoza, Air Post Semi-Postal (CB17).</b> Fine	140.00
1475 ★	<b>1951, 25p Franco Visit, Air Post Semi-Postal (CB18).</b> Very Fine <b>(Photo)</b>	100.00
1476 ★	<b>Canary Is. 1936, 1.20p on 1p Burgos Air Post (Sanabria 176).</b> Rounded corner perf., perfs. in at R., Rare, only 25 printed <b>(Photo)</b> Sanabria	875.00
1477 ★	<b>SURINAM, 1931, 10c-1½g Do. X Flight (C8-C14).</b> Fine-Very Fine set	153.00
1478 ★	<b>— 1941, 5g Blue Green, Airpost (C18).</b> Very Fine <b>(Photo)</b>	235.00

## SWITZERLAND

1479	<b>Zurich, 1850, 2½r Black &amp; Red, Winterthur (1L5).</b> Used, repaired, Fine looking <b>(Photo)</b>	1,350.00
1480	<b>Geneva, 1848, 5c Black on Dark Green, Large Eagle (2L4).</b> Small margins, frame partly touched, Fresh & Attractive <b>(Photo)</b>	650.00
1481 ★	<b>Geneva, 1846, 5c Yellow Green, Cut Square (2LU1).</b> Unused, Very Fine Michel DM	350.00
1482	<b>1850, 2½r Black &amp; Red, Porte Locale (2).</b> Pos. 14, Large Margins to barely touched in one spot, ms. cancel, Fine <b>(Photo)</b>	325.00
1483	<b>1850, 5r Black &amp; Red on Blue, with Frame (5).</b> Pos. 17, Margins all around, creased, Very Fine appearance <b>(Photo)</b>	400.00
1484	<b>1850, 10r Black &amp; Red on Yellow (8).</b> Two Shades, Margins all around, faint thin spots, V. F. appearance	90.00
1485	<b>1851, 5c Light Blue &amp; Red (10).</b> Margins all around, Very Fine <b>(Photo)</b>	52.50
1486	<b>1852, 15r Vermilion (11).</b> Pos. 3, 4, small faults, V. G. appearance	350.00
1487	<b>1852, 15r Vermilion (12).</b> Pos. 6, Clear to Large Margins, Bright Color, tied on small piece by Neat "Zopingen", 1853 pmk., Fine <b>(Photo)</b>	50.00



1488	<b>1854, 40r Pale Yellow Green (18).</b> Margins to frame line barely touched at right, Fine ..... (Photo)	250.00
1489	<b>1855, 1fr Lavender (30).</b> Clear to Large Margins, Neatly Struck Railroad pmk., Very Fine ..... (Photo)	125.00
1490	☒ <b>1858, 5r Dark Brown (36).</b> Horiz. Pair, Neat Kaiserstuhl pmk. on Turned 1859 Cover, Margins Nearly all around, Fine, Very Pretty ..... E. III	
1491	☒ <b>1858-78, 2c-40c Sitting Helvetias (Betw. 36-58).</b> 20 Covers, incl. five Mourning Covers, Mostly F.-V. F. .... E. IV	
1492	☒ <b>1862, 3c Black (42).</b> Tied by Mour pmk. on Neat 1874 Engagement Announcement, negligible corner perf. crease, otherwise Very Fine ..... 25.00+	
1493	★ <b>1881, 50c Violet, Double Impression, One Inverted (67b).</b> Fresh, Fine for this ..... 85.00	
1494	★ <b>1934, 5c-20c Naba Souvenir Sheet (226).</b> Mint, Very Fine ..... (Photo)	265.00
1495	★ <b>1934, 5c-20c "NABA" Souvenir Sheet (226).</b> Without gum, slight toning & some perf. strengthening, otherwise Very Fine ..... 265.00	
1496	<b>1945, 5c-10fr Pax (293-305).</b> Used, F.-V. F. set ..... 196.85	
1497	☒ <b>1952-58, 5c-40c Commems, Semi-Postals (Betw. 347-368, B217-B271).</b> Thirteen Covers, each with Diff. Complete Set, Seven are First Days, Very Fine Lot ..... 67.71+	
1498	★☐ <b>1959-72, 10c-2fr Pictorials, Commems, Semi-Postals (Betw. 371-545, B370-B409, CB1).</b> 87 Diff. Mint Margin Blocks, Virtually All Complete Sets, Very Fine ..... 86.24	
1499	★ <b>1915, 5c-10c Semipostals (B2-B3).</b> Fine set ..... 79.00	
1500	★ <b>1940, 5c-30c National Day Souvenir Sheet (B105).</b> Gum bit disturbed, otherwise Very Fine ..... 125.00	
1501	★ <b>1951, 40c Lunaba Souvenir Sheet (B206).</b> Very Fine ..... 80.00	
1502	★ <b>1919-20, 30c-50c First Airposts (C1-C2).</b> One bit heavily hinged, other tiny thin speck, V. F. appearance ..... 130.00	
1503	☒ <b>1923-33, 15c-2fr Air Posts (Betw. C3-C15a).</b> 13 Stamps on Five Flight Covers, incl. Zeppelin, Do.-X, two stamps have faults, otherwise V. F. lot ..... E. III	
1504	☒ <b>1923-25, 20c-75c Air Posts (C4, C6-C8, C9, three, C11).</b> Tied by "Basel, Sept. 11, 1928" pmks., on Registered Cover to Manila, few minor flaws, otherwise Very Fine ..... 48.10+	
1505	☒ <b>1924-47, Fifteen Flight Covers &amp; Cards,</b> incl. Special Flights, two with Semi Official Airpost Stamps, Cachets, Special Cancellations, Nearly all Very Fine, Attractive lot ..... E. V	
1506	<b>1922, 3fr-5fr League of Nations (2027-2028).</b> Used, Very Fine ..... 67.50	
1507	<b>1922, 10fr Dull Violet, League of Nations (2029).</b> Used, Very Fine (Photo) ..... 80.00	
1508	<b>1930, 10fr Gray Green, League of Nations (2030).</b> Used, Very Fine (Photo) ..... 90.00	
1509	<b>1923, 10fr Dull Violet, Labor Bureau (2025).</b> Used, Very Fine (Photo) ..... 120.00	
1510	<b>1937, 3fr Orange Brown, League of Nations (2056).</b> Used, Very Fine (Photo) ..... 100.00	
1511	<b>1930, 10fr Gray Green, Labor Bureau (3026).</b> Used, Very Fine (Photo) ..... 90.00	
1512	<b>1928, 5fr Blue, Labor Bureau (3031).</b> Used, Very Fine .... 67.50	
1513	<b>1937, 3fr Labor Bureau (3047).</b> Used, Very Fine ..... (Photo)	110.00
1514	★ <b>SWITZERLAND, Presentation Booklets, 1938-71, 41 Presentation Booklets,</b> incl. Aarau Souvenir Sheet, Commems, Semipostals, Very Fine .... E. IV	
1515	★ <b>TOGO 1914, 40pf Lake &amp; Black (41).</b> Very Fine, with P. F. Certificate (Photo) ..... 250.00	
1516	★ — <b>1914, 80pf Lake &amp; Black on Rose (42).</b> Very Fine, with P. F. Certificate (Photo) ..... 275.00	
1517	★ — <b>1915, 10pf Carmine (63).</b> Very Fine, with P. F. Certificate ..... 150.00	
1518	★ <b>TRIPOLITANIA 1933, 3L-20L Zeppelin (C21-C26).</b> Very Fine set .... 55.00	

- 1519 ★ — **1933, 19.75L-44.75L Balbo (C27-C28).** Bit heavily hinged, otherwise V. F. set ..... 80.00
- 1520 ★ **UPPER SILESIA 1920, 2pf-2m Officials (O1-O31).** Fine-Very Fine set ..... 130.00

## VATICAN CITY

- 1521 ★ **1934, 40c-3.70L Provisionals (35-40).** Light hinge marks, Fine-Very Fine set, with Diena Certificate ..... (Photo Ex) 1,354.00
- 1522 ★ **1935, 5c-1.25L Juridical Congress (41-46).** Complete Mint Set, light gum bends, 1.25L pinpoint toned speck, otherwise Fine-Very Fine ..... 258.00
- 1523 ★ **1935, 5c-1.25L Juridical Congress (41-42, 44-46).** Cpl. Set less 25c #43 (cat. \$20.00), hinge remnants & light gum bend, otherwise Fine-Very Fine ..... 238.00
- 1524 ★ **1959-67, 5L-1000L Postage, Airs (Betw. 250-C52).** 111 Diff. Mint Blocks, all in Cpl. sets, Very Fine ..... 132.96
- 1525 ★ **1949, 300L-1000L U. P. U. (C18-C19).** Blocks, Mint, F.-V. F. set ..... (Photo Ex) 448.00
- 1526 **1957-69, 39 Cacheted, Mostly Unaddressed FDC's,** all with Cpl. Sets, Very Fine, Sassone LIT 102,250.00 ..... **E. VII**
- 1527 **1963-65, 65 Diff. Cacheted Covers,** each franked with either Inscription Block or with four Matching Corner Stamps, Virtually all in Cpl. sets, Very Fine lot ..... **E. IV**
- 1528 ★ **WURTEMBERG 1873, 70kr Red Violet (53).** Huge Margins, showing Dividing Lines all around, skillfully repaired, looks Extremely Fine ..... 500.00

## LOTS BY COUNTRIES

- 1529 **AUSTRIA, 1850-1954,** Collection of 2017 Used & Unused Stamps, incl. Imperforates, Pictorials, Commems., Semipostals, Airposts, Dues, Officials, Newspapers, Offices, Occupations, Lombardy-Venetia, Many Cpl. sets, Better Values, some have small faults, but Mostly F.-V. F. .... 3,028.87
- 1530 ★ **AUSTRIA, 1915-49,** 173 Virtually all Unused Stamps, Mostly postwar Semipostals & Commems., Nearly all in Cpl. sets, a few have faults, Mostly Fine-Very Fine ..... 424.86
- 1531 **BADEN, 1851-1905,** Collection of 71 Used & Unused Stamps, incl. Imperforates, Coats of Arms, Values to 30kr, Rural Postage, Officials, Many have faults, mostly very small, Balance F.-V. F. .... 1,385.40
- 1532 **BAVARIA, 1849-1920,** Collection of 514 Used & Unused Stamps, Wide Showing of all Issues with Imperforates, Coats of Arms, Pictorials, Opts., Dues, Officials, Many Better items, some earlies have faults, Balance Nearly all F.-V. F. .... 1,242.25
- 1533 **BELGIUM, 1849-1960,** Collection of 2315 Used & Unused Stamps & 20 Souvenir Sheets, incl. Imperforates, Shades, Pictorials, Commems., Semipostals, Airposts, Dues, Parcel Posts, Many Cpl. sets, High Values, also Proofs, Essays, Unlisted items, a number of 19th have small faults, Balance nearly all F.-V. F. .... 4,487.59+
- 1534 ★ **BELGIUM, FRANCE, MEMEL, 1911-46,** 126 Mostly Unused Stamps & 2 Souvenir Sheets, incl. Belgian Semipostals, France Commems., Semipostals, Memel #1-17 in Horiz. Pairs, Mostly Cpl. sets, Mostly F.-V. F. .... 424.89
- 1535 **BOSNIA & HERZEGOVINA, 1879-1918,** Collection of 348 Used & Unused Stamps, incl. Coat of Arms, Perforations, Pictorials, Commems., Dues, Imperforates, Cpl. sets, Nearly all F.-V. F. .... 354.12



1536 ★	<b>CANADA</b> , 1851–1966, Collection of 502 Mostly Unused Stamps, incl. Province Issues, Large, Small Queens, Jubilees to \$1.00, Edw. to 50c, Quebec Cpl., Admirals & Coils Cpl., Pictorials, Commems., Airposts, Spec. Delivery, Officials, Many Cpl. sets, some small faults, Balance Fine–Very Fine .....	1,654.17
1537	<b>COLOMBIA</b> , 1886–1971, Collection of 810 Used & Unused Stamps & 18 Souvenir Sheets, Nearly all 20th Cent., with Pictorials, Commems., Airposts, Many Cpl. sets, Better Values, Almost all F.–V. F. ....	<b>E. VII</b>
1538 ★	<b>CONGO</b> , 1880–1960, Collection of 440 Mostly Unused Stamps & 1 Souvenir Sheet, incl. Pictorials, Opts., Commems., Semipostals, Airposts, Dues, Many Cpl. sets, Better Values, a few have small faults, but Mostly Fine–Very Fine .....	523.38
1539	<b>DANZIG</b> , 1920–39, Collection of 480 Used & Unused Stamps & 3 Souvenir Sheets, incl. Good Showing of all Issues, with Opts., Pictorials, Commems, Semipostals, Airposts, Dues, Officials, Nearly all in Cpl. sets, Nearly all F.–V. F. ....	1,001.93
1540	<b>DUTCH INDIES</b> , 1864–1949, Collection of 664 Used & Unused Stamps, incl. William to 2.50g, Opts., Pictorials, Jubilees to 5g, Wilhelmina Issues to 25g, Commems., Independent Issues, Semipostals, Airposts, Dues, Officials, Many Cpl. sets, a few have faults, Balance F.–V. F. ....	1,038.79
1541 ★	<b>DUTCH NEW GUINEA</b> , 1950–62, Collection of 90 Nearly all Unused Stamps, incl. Cpl. Postage & Semipostal Issues, F.–V. F. ....	99.75
1542	<b>CZECHOSLOVAKIA</b> , 1918–54, Collection of 1457 Used & Unused Stamps & 16 Souvenir Sheets, incl. Pictorials, Commems., Semipostals, Airposts, Dues, Officials, German Occupations, Many Cpl. sets, Nearly all Fine–Very Fine .....	531.80
1543	<b>ESTONIA</b> , 1918–40, Collection of 209 Used & Unused Stamps, incl. Pictorials, Commems., Semipostals, Airposts, Many Cpl. sets, Nearly all Fine–Very Fine .....	196.08
1544	<b>FRANCE</b> , 1849–1923, 781 Used & Unused Stamps, incl. Ceres, Napoleons, Laureated Napoleons, Values to 5fr, Sage Issues with Values to 5fr, Alsace–Lorraine, some Colonies, mixed quality, Enormous Cat. Value .....	<b>E. VII</b>
1545	<b>FRANCE</b> , 1849–1960, Collection of 1254 Mostly Used Stamps & 1 Souvenir Sheet, incl. Good Showing of Imperforates, Sage to 5fr, Pictorials, Commems., Semipostals, Airposts with 50fr Emerald, 50fr Bank Note, Dues, a few stamps have small faults, But Mostly F.–V. F. ....	1,519.25
1546	<b>GERMAN COLONIES</b> , 1893–1919, Collection of 385 Used & Unused Stamps, incl. Wide Showing of all Colonies, with Opts., Yachts with Values to 5m, 3r, 2½d, a number have faults, Balance F.–V. F. ....	2,784.64
1547	<b>GERMAN STATES</b> , 1849–1920, Many Hundreds of Mostly Used Stamps, Variety of States, with Imperforates, Numeral Cancels, Some Scarce, High Values, mixed quality, Enormous Cat. Value .....	<b>E. VIII</b>
1548	<b>GERMAN STATES</b> , 1850–1920, Collection of 511 Used & Unused Stamps, incl. Bremen, Brunswick, Thurn & Taxis, No. German Conf., Hamburg, Hanover, Lubeck, Mecklenburg, Prussia, Saxony, Schleswig–Holstein, Wide Range of Issues, Many States Cpl., Enormous Cat. Value, mixed quality, but many F.–V. F. ....	<b>E. XV</b>
1549	<b>GERMANY</b> , 1849–1968, Collection of Many Hundreds of Used & Unused Stamps, incl. States, Territories, Colonies, Saar, Danzig, strong in post war Germany, with Many Better Values, Nearly all F.–V. F. ....	<b>E. IX</b>
1550	<b>GERMANY</b> , 1872–1957, Collection of 2930 Used & Unused Stamps, incl. Small, Large Eagles, 1900 Issue to 5m, Pictorials, Opts., Commems., Semipostals, Airposts, Officials, Large number of Cpl. sets, such as Castles, Wagner, Chicago Flight, Many have faults, Balance F.–V. F., approx. Cat. \$4,500.00 .....	<b>E. XIII</b>

1551	<b>Berlin</b> , 1948-57, Collection of 152 Used & Unused Stamps, incl. Opts., Pictorials, Commems., Semipostals, several Cpl. sets, Better Values, Nearly all F.-V. F. ....	375.21
1552 ★	<b>GERMAN DEMOCRATIC REPUBLIC</b> , 1948-58, Collection of 555 Mostly Unused Stamps & 7 Souvenir Sheets, incl. Pictorials, Opts., Commems., Semipostals, Airposts, Officials, Many Cpl. sets, Nearly all F.-V. F. ....	270.49
1553	<b>GERMANY, French Zone</b> , 1945-49, Collection of 232 Used & Unused Stamps & 5 Souvenir Sheets, incl. Cpl. Showing of all Issues and some duplicates, Nearly all F.-V. F. ....	522.51
1554	<b>GERMAN OFFICES IN CHINA, MOROCCO &amp; TURKEY</b> , 1884-1913, Collection of 204 Used & Unused Stamps, incl. Values to 3m, 2½d, 3p75c, 25pi, Wide Range of Issues, Many Better Values, some have faults, Balance F.-V. F. ....	1,555.30
1555	<b>GERMANY &amp; TERRITORIES</b> , 1852-1953, Collection of 3260 Used & Unused Stamps, incl. Pictorials, Semipostals, Airposts, Colonies, Danzig, Saar, Occupations, Territories, Many Cpl. sets, Better Values, 12 Souvenir Sheets, Wide Range of Issues, some have faults, Mostly F.-V. F., approx. Cat. \$3000.00 ....	E. XIII
1556 ★	<b>GERMAN TERRITORIES</b> , 1916-45, Collection of 2190 Mostly Unused Stamps & 8 Souvenir Sheets, incl. Occupations, Protectorates, W.W. I & II Issues, 1945 Locals, Russian Zone locals, Marienwerder, Allenstein, etc., a very few have faults, Mostly F.-V. F. ....	E. XI
1557 ★	<b>GREAT BRITAIN</b> , 1840-1966, Collection of 408 Mostly Unused Stamps, incl. Imperforates, Victorias to 5/, Edw. to 5/, Geo. VI to £1, Elizabeth to £1, Excellent Showing of post war Issues, also some Colonies, some have faults, Balance F.-V. F. ....	1,088.46
1558	<b>GREAT BRITAIN</b> , 1841-84, 589 Used Stamps, Study of Plate Positions, Values to 10/-, some have faults, but most are F.-V. F. ....	2,141.95
1559 ☒	<b>GREAT BRITAIN</b> , 1865-78, Eight Covers, all to U.S., Variety of Frankings and Markings, incl. Paquebot, Block of Six & Strip of Six of 1p Rose Red, #33 on one, Fine-Very Fine ....	E. III
1560	<b>HUNGARY</b> , 1871-1954, Collection of 2319 Used & Unused Stamps & 21 Souvenir Sheets, incl. Pictorials, Opts., Commems, Semipostals, Airposts, Dues, Officials, Occupations, Well represented, Many Cpl. sets, Better Values Nearly all F.-V. F. ....	1,503.22
1561 ★	<b>JAPAN</b> , 1883-1959, Collection of 844 Mostly Unused Stamps & 60 Souvenir Sheets, incl. Pictorials, Commems, Airposts, Semipostals, Offices, Many Cpl. sets, Better Values, a few have small faults, but mostly F.-V. F. ....	2,147.35
1562	<b>JUGOSLAVIA</b> , 1918-40, Collection of 664 Used Stamps & 1 Souvenir Sheet in Stockbook, incl. Opts., Pictorials, Commems, Semipostals, Airposts, Occupations, Many Cpl. sets, F.-V. F. ....	197.49
1563 ★	<b>KOREA</b> , 1884-1965, Collection of 604 Unused Stamps, 101 Souvenir Sheets & 2 Booklet Panes, incl. Pictorials, Commems, Semipostals, Airposts, Nearly all in Cpl. sets, Neatly Mounted, Immaculate, Very Fine ....	931.45
1564	<b>KOREA</b> , 1885-1958, Collection of 107 Mostly Unused Stamps, incl. Flag Set, also Imperforate Varieties, F.-V. F. ....	E. V
1565 ★	<b>KOREA</b> , 1949-62, Mounted Collection of 247 Unused Stamps & 46 Souvenir Sheets, Wide Range of Issues incl. Flag Set, Better Souvenir Sheets, Nearly all Very Fine, Attractive ....	432.38
1566	<b>LATVIA</b> , 1918-40, Collection of 339 Used & Unused Stamps & 1 Souvenir Sheet, incl. Pictorials, Commems, Semipostals, Airposts, Many Cpl. sets, Nearly all F.-V. F. ....	293.10



- 1567 ★ **LIECHTENSTEIN**, 1912–60, Collection of 444 Mostly Unused Stamps & 4 Souvenir Sheets, incl. Pictorials, Commems, Semipostals, Airposts, Dues, Officials, Mostly in Cpl. sets, incl. Many Better, some have tiny flaws, Mostly F.–V. F. .... 1,661.27
- 1568 ☒ **LIECHTENSTEIN**, 1933–62, 24 Covers, Mostly Cacheted Special Flight Covers, Variety of Frankings, Markings, Cachets, V. F. lot ..... **E. II**
- 1569 ★ **LITHUANIA**, 1919–40, Collection of 391 Mostly Unused Stamps, incl. Pictorials, Commems, Semipostals, Airposts, Many cpl. sets, also Russian Occupation, Central Lithuania, Nearly all F.–V. F. .... 224.15
- 1570 ★ **MANCHUKUO**, 1932–45, Collection of 165 Unused Stamps & 2 Booklet Panes, incl. Pictorials, Commems, Airposts, Nearly all in cpl. sets, Virtually all Very Fine ..... 175.18
- 1571 ★ **MEMEL**, 1920–24, Collection of 259 Mostly Unused Stamps, incl. Cpl. Showing of all Issues with German & Lithuanian Administrations, some have small faults, Balance F.–V. F. .... 822.20
- 1572 **NETHERLANDS**, 1852–1960, Collection of 1325 Used & Unused Stamps & 2 Souvenir Sheets, Wide Showing of Issues, incl. William Issues Cpl., Wilhelmina to 5g, Independence to 5g, Pictorials, Commems, Semipostals Virtually Cpl., Airposts, Dues, Officials, some have faults, Balance F.–V. F. .... 1,919.43
- 1573 **NETHERLANDS**, 1852–1968, Collection of Many Hundreds of Used & Unused Stamps, incl. Pictorials, High Values, Commems, Good Showing of Semipostals, Many Cpl. sets, some earlies have faults, Balance F.–V. F. .... **E. IX**
- 1574 **NETHERLANDS**, 1852–1971, Collection of 1002 Used & Unused Stamps, & 1 Souvenir Sheet, incl. #1, 2, 6, William to 2.50g, Wilhelmina to 5g, Jubilee to 2½g, Pictorials, Commems, Semipostals, Air Posts, Dues, Many Cpl. sets, Better items, Nearly all F.–V. F. .... 1,044.09
- 1575 ☒ **NETHERLANDS**, 1950–55, 19 Covers, incl. 14 Cacheted First Day Covers, all Diff. Very Fine lot ..... **E. VII**
- 1576 **NETHERLANDS ANTILLES**, 1873–1960, Collection of 482 Used & Unused Stamps, incl. Pictorials, Commems, Semipostals, Airposts, Dues, Many Cpl. sets, High Values, a few have small flaws, but Mostly F.–V. F. .... 1,001.82
- 1577 **OLDENBURG**, 1852–67, Collection of 28 Used & Unused Stamps, Good Representation of all Issues with Imperforates, all with Margins all around, Many have small faults or repairs, otherwise a Very Attractive looking collection ..... 1,506.50
- 1578 **POLAND**, 1860–1962, Collection of 1373 Used & Unused Stamps & 9 Souvenir Sheets, incl. Opts., Pictorials, Commems, Semipostals, Airposts, Dues, Officials, Occupation, Offices in Danzig, Many cpl. sets, a few such as #1 have small faults, Balance F.–V. F. .... 772.91
- 1579 ★ **RUANDA-URUNDI**, 1922–61, Collection of 210 Mostly Unused Stamps & 4 Miniature Sheets, incl. Pictorials, Commems, Semipostals, Nearly all in Cpl. sets, Nearly all F.–V. F. .... 192.41
- 1580 ★ **RUSSIA**, 1858–1943, Collection of 797 Mostly Unused Stamps, incl. Empire, Offices in China, Turkey, Wrangle Issues, Armenia, Azerbaijan, Georgia, Mongolia, Ukraine, etc., Nearly all F.–V. F. .... 640.40
- 1581 **RUSSIA, Soviet Issues**, 1921–54, Collection of 1576 Used & Unused Stamps & 3 Souvenir Sheets, incl. Pictorials, Commems, Semipostals, Airposts, Dues, Many Cpl. sets, High Values, Nearly all F.–V. F. .... 1,656.31
- 1582 ★ **SAAR**, 1920–59, Collection of 534 Mostly Unused Stamps, incl. Opts. to 3m, 10m, Pictorials, Commems, Semipostals with Many Better sets, Airposts, Officials, some are regummed, Nearly all F.–V. F. .... 1,022.49
- 1583 ★ **SIAM**, 1883–1964, Collection of 431 Virtually all Unused Stamps, incl. Pictorials, Commems., Semipostals, Airposts, Opts., Many Cpl. sets, High Values, Neatly Mounted, Very Attractive and Virtually all V. F. .... 656.31

1584 ★	<b>SPAIN, 1850–1971, Collection of 1592 Used &amp; Unused Stamps &amp; Six Souvenir Sheets, Attractive Showing of Earlies, 20th Century incl. Unused #285–286, 294, Pictorials, Commems., Semi-Postals, Air Post, Many Cpl. Sets &amp; Better Values, some 19th &amp; few others have faults, Balance Fine–Very Fine, Attractively Mounted on Hingeless Pages</b> .....	3,871.58	
1585	<b>SPAIN, 1851–1972, Collection of Many Hundreds of Used &amp; Unused Stamps, on pages, stock cards, in envelopes, incl. Many Cpl. sets, Better Values, Mostly F.–V.F.</b> .....		<b>E. VII</b>
1586	<b>SPAIN &amp; COLONIES, 1850–1968, Duplicate Collection, Several thousand Used &amp; Unused Stamps, Souvenir Sheets on pages, Stockbook, album, Variety of Issues, Many Better items, Cpl. sets, also Revolutionary Issues, Locals, some have faults, Mostly F.–V.F.</b> .....		<b>E. IX</b>
1587	<b>SURINAM, 1873–1963, Collection of 452 Used &amp; Unused Stamps &amp; 1 Souvenir Sheet, incl. William to 2.50g, Ovpts., Pictorials, Commems., Semipostals Cpl., Airposts with Values to 10g, Dues, some with small flaws, Mostly F.–V.F.</b> .....	1,098.13	
1588	<b>SWITZERLAND, 1850–1954, Collection of 1188 Used &amp; Unused Stamps &amp; 11 Souvenir Sheets, incl. Imperforates, Helvetias, Pictorials, Commems., Semipostals, Airposts, Dues, Many Cpl. sets, Better Values, also some Unlisted items, a number of 19th have small faults, Balance Nearly all Fine–Very Fine</b> .....	4,132.33	
1589	<b>SWITZERLAND, 1850–1959, Collection of 429 Diff. Mostly Used Stamps, incl. Pictorials, Commems., Semi-Postals, Air Post, Officials, Complete Sets, Better Values, a few have faults, Mostly Fine–Very Fine</b> .....	890.33	
1590	<b>SWITZERLAND, 1854–1970, Accumulation of several thousand Used &amp; Unused Stamps, Souvenir Sheets, incl. Commems., Pictorials, Semi-postals, on pages, stock cards, in envelopes, Mostly F.–V.F.</b> .....		<b>E. X</b>
1591	<b>SWITZERLAND, Helvetia Seated, 1855–81, Specialized Study of 186 Nearly all Used Stamps, incl. Imperforates, Perfs., Papers, Shades, Silk Threads, Pairs, Printings, "Ausser Kurs" Handstamps, a fascinating Study with Many Better Values, some have faults, Balance F.–V.F.</b> .....		<b>E. X</b>
1592	<b>SWITZERLAND, 1862–1955, Collection of 980 Mostly Used Stamps &amp; 13 Souvenir Sheets, Wide Range of Issues, Strong in 20th Century incl. Pictorials, Commems with Values to 10fr, Semi-Postals incl. #B2, B206, Air Post, Tete-Beche, Blocks, a number of the better items have faults, still Many Fine–Very Fine, (Cat. approx. \$1,600.00)</b> .....		<b>E. XI</b>
1593 ★	<b>SWITZERLAND, 1922–67, Collection of 608 Mostly Unused Stamps &amp; Three Souvenir Sheets, incl. Pictorials, Commems, Semi-Postals, Officials, Some duplication, Mostly Fine–Very Fine</b> .....		<b>E. IX</b>
1594 ☒	<b>SWITZERLAND, Semipostals, 1948–62, 76 Stamps &amp; one Souvenir Sheet on 16 Covers &amp; Cards, Very Fine</b> .....	94.74+	
1595 ☒	<b>SWITZERLAND, 40 Covers &amp; Cards, Mostly 1930–70's, incl. Cpl. sets, Souvenir Sheets, Airposts, also some other Covers, Stamps, Mostly F.–V.F.</b> .....		<b>E. III</b>
1596	<b>SWITZERLAND, Officials, 1938–60, Collection of 427 Used &amp; Unused Stamps, Wide Variety of Issues incl. General Issues, Board of Trade, League of Nations, Labor Bureau, Education, Health, Refugees, U.N., Many Cpl. sets, Values to 10fr, Nearly all F.–V.F.</b> .....	1,346.28	
1597 ★	<b>VATICAN CITY, 1929–67, Collection of 327 Mostly Unused Stamps, incl. Pictorials, Commems., Airposts, Many Cpl. sets, Nearly all F.–V.F.</b> .....		<b>E. VI</b>
1598 ★	<b>VATICAN CITY, 1964–67, Accumulation of Several Hundred Mint Stamps, Many in Blocks, Virtually all in Cpl. sets, Very Fine</b> .....	160.18	
1599 ★	<b>VATICAN CITY, 1964–68, 4040 Unused Stamps, all in Mint Sheets, Nearly all in Cpl. sets, Very Fine</b> .....	754.60	
1600	<b>WURTEMBERG, 1851–1920, Collection of 336 Used &amp; Unused Stamps, incl. Extensive Showing of Coats of Arms Issues with all 18kr Values, Numerals, Roulettes and all other Issues, Many have small faults or repairs, Balance F.–V.F.</b> .....	2,866.21	



## LARGE & MISCELLANEOUS LOTS

- |         |  |         |
|---------|--|---------|
| 1601    | <b>ASIA</b> , 1871-1968, Collection of Many Hundreds of Used & Unused Stamps, incl. Good Showing of Japan, also Afghanistan, Indonesia, Bhutan, Many Cpl. sets, Better Values, some have faults, Mostly F.-V. F.   | E. IX   |
| 1602 ★  | <b>BRITISH AMERICA</b> , 12 Unused Stamps incl. ½p-2/6 Falkland Centenary, Leeward Is. 10/- Geo. V, Trinidad & Tobago 5/-£1 Geo. V, some faults, mostly trivial, Very Fine Appearance  | 143.85  |
| 1603    | <b>BRITISH COLONIES</b> , 1920-40, Many Hundreds of Used & Unused Stamps, incl. Nearly Cpl. set of Silver Jubilee, Virtually all F.-V. F.  | E. VII  |
| 1604 ☒  | <b>FOREIGN COVERS</b> , Many hundreds of Nearly all 20th Cent. Covers & Cards, incl. Israel Forerunners, Switzerland, also FDC's, some Germany, Netherlands, Colonies, Many Better items, F.-V. F.   | E. X    |
| 1605 ☒  | <b>FOREIGN COVERS</b> , 1920-51, 14 Covers, 1 Front Only, Mostly Germany, also Greece with High Value Nato franking, Fine lot  | E. III  |
| 1606    | <b>FOREIGN REVENUES</b> , Collection of Several thousand Revenue Stamps, Wide Range of Issues, Countries, incl. Japan, France, British, Many Better items, Mostly F.-V. F.   | E. XI   |
| 1607    | <b>GENERAL FOREIGN</b> , 1840-1960, Large Accumulation in 26 Binders or Stockbooks, Many thousands of Used & Unused Stamps, Wide Range of Countries, Generally F.-V. F.  | E. XV   |
| 1608    | <b>GENERAL FOREIGN</b> , 1850-1970, Accumulation of Several thousand Used & Unused Stamps, Souvenir Sheets, on pages, in Stockbook, in envelopes, Strong in Germany, Israel, also other countries, Mostly F.-V. F.   | E. X    |
| 1609    | <b>GENERAL FOREIGN</b> , 1850-1972, Many Hundreds of Used & Unused Stamps, on album pages, stock cards, in envelopes, loose, Wide Range of Countries, Issues, some sets, Mostly F.-V. F.   | E. VI   |
| 1610    | <b>GENERAL FOREIGN</b> , 1855-1969, Several hundred Used & Unused Stamps, Strong in British Commonwealth, incl. 1947 Presentation Booklet, also Japan, Surinam, Poland Warsaw Souvenir Sheet, Cyprus Specimen, Australia £1 Kangaroo, Mostly F.-V. F.                            | E. VII  |
| 1611    | <b>GENERAL FOREIGN</b> , 19th Century, 86 Stamps, Mostly German States, faults, but many Fine appearance, Enormous Cat. Value  | E. VI   |
| 1612 ★  | <b>GERMANY, ISRAEL, ITALY, SPAIN</b> , Many Hundreds of Mostly Unused Stamps, incl. Many Cpl. sets, all in small glassine envelopes, Nearly all F.-V. F.   | E. X    |
| 1613    | <b>GERMANY, Dealer's Stock</b> , 1852-1968, Several thousand Used & Unused Stamps on approx. 110 Stockcards, incl. Wide Range of Issues with Pictorials, Commems, Semipostals, Airposts, many Better items, a number with small faults, Balance F.-V. F., Approx. Cat. \$6700.00 | E. XIV  |
| 1614 ★  | <b>JAPAN</b> , Accumulation of Many hundreds of Nearly all Unused Stamps, Mostly Post War Issues, also Souvenir Sheets, Booklet Panes, etc., in envelopes, on cards, Nearly all F.-V. F.   | E. VIII |
| 1615 ☒  | <b>JAPAN, First Day Covers</b> , 1956-62, 128 Cacheted First Day Covers, Nearly all unaddressed, also 8 Ryukyu F.D.C.'s, Very Fine lot   | E. IV   |
| 1616 ★  | <b>RYUKYU ISLANDS</b> , 1957-70, approx. 450 Unused Stamps, Attractive Variety of Issues, incl. Cpl. sets, Better Values, all Mint, Very Fine  | E. III  |
| 1617    | <b>SOUTH &amp; CENTRAL AMERICA</b> , 1862-1970, Collection of 8892 Used & Unused Stamps & 10 Souvenir Sheets, Mostly 20th Century, incl. Pictorials, Commems, Semipostals, Airposts, Many Cpl. sets, High Values, Mostly F.-V. F.  | E. XII  |
| 1618    | <b>U. P. U. Issues</b> , 1936-49, Collection of 489 Mostly Unused Stamps & 30 Souvenir Sheets, Wide Range of Countries, Many Cpl. Sets, High Values, Nearly all F.-V. F.   | E. IX   |
| 1619 ★田 | <b>U. P. U. Issues</b> , 1949-50, Collection of 772 Unused Stamps, all in Blocks, all in Cpl. sets, Attractive Variety of Countries, all Mint, Very Fine   | 854.20  |

- 1620 **WHOLE WORLD**, 1850–1951, Many Hundreds, Mostly Used Stamps in Three International Albums, Variety of Countries, also incl. small quantity of U. S. Mint Blocks & Singles, Mostly F.–V. F. .... **E. VII**
- 1621 **WHOLE WORLD**, 1851–1900, Several hundred Used & Unused Stamps in eight European excise books, incl. Columbians with Values to 10c, Trans–Mississippi to 10c, Variety of Countries, a number with small faults, Balance F.–V. F. .... **E. VI**
- 1622 **WHOLE WORLD**, Collection of Many hundreds of Used & Unused Stamps in 4 Scott International Albums, Mostly F.–V. F. .... **E. V**
- 1623 ☒ **ZEPPELIN COVERS**, 1925–38, Four Zepp Covers & Card, also a Catalog and First Flight, V. F. lot .... **E. V**

## PHILATELIC LITERATURE

- 1624 **Ten Very Old Auction Catalogs**, 1879–1889, Incl. Hunter Coll., Sterling Coll. Parts 1, 2, 3, 5, 6, Woodward Coll. (2) & two anonymous. Fine state of preservation .... **E. III**
- 1625 **The Aero Philatelist Annals**, Vols. I & II, 1953–55, Privately Bound, Very Fine .... **E. II**
- 1626 **Album Weeds**, Second Edition, 1892, Earee, Spine reinforced, still Very Fine .... **E. II**
- 1627 **British Commonwealth Miscellany**: Incl. **The Regent Catalogue of Empire Postage Stamps**, Robson Lowe, 1934; **Stamps of the Falklands**, Grant, 1952; **Pim's Catalogue of the Stamps of New Zealand**, 1955, Very Fine .... **E. II**
- 1628 **Canada Starter Library**: Incl. **Canada, Notes on 1911–25 Series**, Marler; **Holmes, 1939 & 1960 Editions**; **Flag Cancellations**, McCready, 1945; **Plate Block Catalog**, S. S. Co., First Edition; **Canada Basic Album Catalog & Check List**, Bileski, 1957; **The Standard Catalog of Revenue Stamps of B. N. A.** Needham, Very Fine .... **E. III**
- 1629 **Catalog Miscellany**: Nine Catalogs, Incl. First Edition, Scott Specialized; Scott Vol. I, 1950; Sanabria 1947, 1959–60, 1963; Bolaffi, Vatican City 1958; Pasquet, U. S., 1958; Specialize Berck, 1955; France, De Brimont, 1946, Very Fine .... **E. II**
- 1630 **Catalogue des Etiquettes Aeropostales**, Muller, Second Edition, 1947, Paper Bound, Very Fine .... **E. II**
- 1631 **The De La Rue History of British & Foreign Postage Stamps**, Easton, 1958, Very Fine .... **E. III**
- 1632 **Grosser Ganzsachen–Katalog, 1928 & Die deutschen Ganzsachen**, 1850–1930, Ascher & Junker, The Classic Postal Stationery Catalog, Very Fine .... **E. VIII**
- 1633 **The History of the Post Office in British North America, 1639–1870**, W. Smith, Cambridge University Press, 1920, Very Fine .... **E. III**
- 1634 **The Pioneer Stamps of the British Empire**, Poole, 216 Pages with Color Plates, Very Fine .... **E. II**
- 1635 **The Postage Stamps & Postal History of Canada**, Two Volumes, Boggs, 1945, Very Fine .... **E. VIII**
- 1636 **Stamps of British North America**, Jarrett, 1929, Autographed, Very Fine .... **E. VI**
- 1637 **Starter Library**: Ten Informative Volumes Incl. Works by Bruns, Chambers, Kimble, Konwiser, Mueller, S. Phillips, A. D. Smith, Thorp, L. N. & M. Williams, Very Fine .... **E. IV**
- 1638 **The Transatlantic Mail**, Staff, 1956, Very Fine .... **E. III**
- 1639 **Vade–Mecum du Specialiste–Expert en Timbres–Poste Hors D'Europe**, Serrane, 1929, Paper Bound, Very Fine .... **E. VII**



## ALBUM BINDERS

1640	<b>Arthur Szyk</b> , Multicolored Album Cover Pages, Eleven Diff. Countries, each a Beautiful Montage of Various Scenes, People, Coats of Arms, etc., Eight Autographed by Szyk with "First Edition" Handstamp on Back, Very Fine .....	_____
1641	<b>Elbe "Lincoln" Spring Back Album Binders</b> , Maroon, Gold Chased, ten, used, Same size & construction as Scott "Ne-Plus-Ultra" Album binders .....	_____
1642	<b>"F. G." Cover Album Binders</b> , bound in Blue with Slip Cases, Mfg. by Frank Godden, London, two, used .....	_____
1643	<b>Scott Specialty Album Binders</b> , ten, used .....	_____
1644	<b>Scott Specialty Album Binders</b> , ten, used .....	_____
1645	<b>Scott Specialty Album Binders</b> , ten, used .....	_____

END OF SALE — THANK YOU

*LOTS ON VIEW FROM MONDAY, SEPT. 10th*

# WE ANNOUNCE!

---

This November we will sell at auction the matchless

## EDITH M. FAULSTICH COLLECTION OF WORLD-WIDE POSTAL HISTORY !

This great collection, a veritable "Saga of the Mails" as part of it is entitled, encompasses the period from ancient Babylonian Clay Tablets, the old Egyptian letters on papyrus right through to modern times.

Among featured sections will be found the most comprehensive offering of American Colonial and Revolutionary letters ever presented at one time. The historic development of the European mails are broadly covered and the wars, which have plagued mankind throughout all history are all pictured through the letters of the military, high and low.

### RECENTLY PUBLISHED

For a good adventure tale with a background of stamps we recommend "The Scarlet Ruse" by John D. McDonald.



## CALIFORNIA IN OCTOBER

We are attending "SESCAL" in Los Angeles and can be reached at our suite in the Los Angeles Hilton Hotel during our stay, October 10th-14th. We will also be in the San Francisco Bay Area.

---

## WE WANT FOR OUTRIGHT PURCHASE OR AUCTION

All types of Collections, Dealers' Stocks, Accumulations, Rarities, Covers, in fact we are interested in anything of philatelic merit and value.

IMMEDIATE CASH OR CASH ADVANCES TO ANY AMOUNT.

Appointments can be arranged by writing or calling our offices.

**ROBERT A. SIEGEL, Inc.**

120 East 56th Street

New York, N. Y. 10022

Phone (212) 753-6421

## IS YOUR COLLECTION FOR SALE?

REALIZE IMMEDIATE CASH  
PLUS THE ADDED ADVANTAGE OF  
SELLING THROUGH OUR AUCTIONS

We will advance immediate cash up to 75% of our appraisal value, of what your collection should realize at auction. There is no interest charge.

Your collection will then be sold in one of our coming auction sales. All stamps are expertly and advantageously lotted in attractive, well illustrated catalogs. Lotting is meticulously planned under our personal supervision. Commission is 20% of the gross realization. There is no lotting fee or any other charges. Final settlement is made within five weeks after the sale. We have been continuously conducting stamp auctions in the United States for over forty-three years.

Valuable collections and stamp holdings are especially wanted, but we will accept properties valued from \$500 upwards. Send all stamps direct for appraisal. Auction advance will be remitted shortly after receipt. If not entirely pleased, stamps will be returned at our expense. If circumstances warrant due to bulk or value, we will travel anywhere to inspect important properties.

ROBERT A. SIEGEL  
AUCTION GALLERIES, Inc.

(Licensed and Bonded Auctioneer)

120 EAST 56th STREET  
NEW YORK, N. Y. 10022

(Tel. 753-6421)



120 EAST 56TH STREET  
NEW YORK, N. Y. 10022

PRICES REALIZED

UNITED STATES  
FOREIGN

1st Session  
September 13

1st Session September 13	2nd Session September 20	3rd Session September 27	4th Session October 4	5th Session October 11	6th Session October 18	7th Session October 25	8th Session November 1	9th Session November 8	10th Session November 15
1 47.50	43 42.50	88 190.00	133 45.00	178 16.00	223 52.50				
2 57.50	44 37.50	89 75.00	134 52.50	179 28.00	224 75.00				
3 52.50	45 57.50	90 110.00	135 280.00	180 26.00	225 45.00				
4 52.50	46 47.50	91 60.00	136 16.00	181 80.00	226 100.00				
5 52.50	47 45.00	92 120.00	137 26.00	182 47.50	227 23.00				
6 100.00	48 37.50	93 260.00	138 180.00	183 18.00	228 32.50				
7 40.00	49 270.00	94 425.00	139 35.00	184 25.00	229 70.00				
8 42.50	50 47.50	95 450.00	140 26.00	185 67.50	230 32.50				
9 35.00	51 85.00	96 28.00	141 21.00	186 30.00	231 250.00				
10 20.00	52 62.50	97 35.00	142 28.00	187 13.00	232 37.50				
11 35.00	53 62.50	98 2700.00	143 35.00	188 32.50	233 47.50				
12 67.50	54 45.00	99 75.00	144 72.50	189 26.00	234 42.50				
13 100.00	55 52.50	100 37.50	145 50.00	190 40.00	235 45.00				
14 95.00	56 45.00	101 28.00	146 67.50	191 47.50	236 190.00				
15 40.00	57 72.50	102 26.00	147 16.00	192 32.50	237 145.00				
16 90.00	58 180.00	103 95.00	148 22.00	193 85.00	238 52.50				
17 140.00	59 55.00	104 160.00	149 29.00	194 42.50	239 30.00				
18 45.00	60 90.00	105 75.00	150 10.00	195 60.00	240 60.00				
19 180.00	61 45.00	106 72.50	151 16.00	196 90.00	241 425.00				
20 32.50	62 28.00	107 85.00	152 29.00	197 90.00	242 150.00				
21 150.00	63 40.00	108 150.00	153 27.00	198 23.00	243 100.00				
22 35.00	64 35.00	109 28.00	154 24.00	199 50.00	244 300.00				
23 160.00	65 26.00	110 65.00	155 29.00	200 85.00	245 160.00				
24 35.00	66 27.00	111 35.00	156 190.00	201 29.00	246 475.00				
25 45.00	67 11.00	112 32.50	157 30.00	202 90.00	247 260.00				
26 47.50	68 30.00	113 270.00	158 50.00	203 52.50	248 28.00				
27 47.50	69 26.00	114 70.00	159 120.00	204 40.00	249 85.00				
28 42.50	70 32.50	115 21.00	160 30.00	205 135.00	250 17.00				
29 62.50	71 37.50	116 42.50	161 42.50	206 47.50	251 15.00				
30 37.50	72 30.00	117 50.00	162 375.00	207 15.00	252 70.00				
31 37.50	73 40.00	118 29.00	163 125.00	208 47.50	253 35.00				
32 72.50	74 37.50	119 11.00	164 42.50	209 45.00	254 62.50				
33 32.50	75 32.00	120 37.50	165 57.50	210 29.00	255 20.00				
34 27.00	76 70.00	121 40.00	166 35.00	211 35.00	256 105.00				
35 37.50	77 52.50	122 16.00	167 52.50	212 47.50	257 27.00				
36 57.50	78 57.50	123 28.00	168 425.00	213 160.00	258 17.00				
37 50.00	79 60.00	124 23.00	169 475.00	214 52.50	259 23.00				
38 270.00	80 40.00	125 22.00	170 13.00	215 19.00	260 30.00				
39 32.50	81 37.50	126 40.00	171 27.00	216 105.00	261 55.00				
40 105.00	82 37.50	127 160.00	172 22.00	217 65.00	262 300.00				
41 90.00	83 26.00	128 62.50	173 19.00	218 90.00	263 47.50				
42 37.50	84 72.50	129 47.50	174 52.50	219 135.00	264 26.00				
	85 70.00	130 75.00	175 30.00	220 21.00	265 16.00				
	86 100.00	131 72.50	176 50.00	221 15.00	266 16.00				
	87 115.00	132 130.00	177 40.00	222 110.00	267 19.00				

268	40.00	330	280.00	393	37.50	456	70.00	519	135.00	575	105.00	638	26.00	700	22.00	762	2050.00	824	28.00	886	23.00	948	55.00
269	52.50	331	23.00	394	32.50	457	62.50	520	160.00	576	32.50	639	20.00	701	40.00	763	37.50	825	37.50	887	35.00	949	160.00
270	16.00	332	47.50	395	95.00	458	67.50	521	130.00	577	47.50	640	18.00	702	16.00	764	35.00	826	35.00	888	110.00	950	27.00
271	52.50	333	32.50	396	37.50	459	400.00	522	230.00	578	325.00	641	30.00	703	17.00	765	240.00	827	45.00	889	18.00	951	20.00
272	23.00	334	18.00	397	18.00	460	30.00	523	135.00	579	52.50	642	13.00	704	260.00	766	130.00	828	180.00	890	90.00	952	40.00
273	37.50	335	30.00	398	30.00	461	12.00	524	26.00	580	240.00	643	28.00	705	180.00	767	37.50	829	50.00	891	125.00	953	55.00
274	85.00	336	72.50	399	135.00	462	75.00	525	40.00	581	475.00	644	18.00	706	80.00	768	55.00	830	21.00	892	11.00	954	45.00
275	67.50	337	32.50	400	135.00	463	80.00	526	21.00	582	100.00	645	100.00	707	475.00	769	30.00	831	13.00	893	45.00	955	110.00
276	60.00	338	110.00	401	50.00	464	115.00	527	40.00	583	135.00	646	160.00	708	140.00	770	30.00	832	47.50	894	37.50	956	26.00
277	35.00	339	37.50	402	95.00	465	475.00	528	115.00	584	30.00	647	62.50	709	42.50	771	30.00	833	210.00	895	90.00	957	45.00
278	75.00	340	85.00	403	150.00	466	12.00	529	105.00	585	90.00	648	67.50	710	11.00	772	425.00	834	120.00	896	75.00	958	35.00
279	105.00	341	250.00	404	95.00	467	29.00	530	95.00	586	260.00	649	50.00	711	80.00	773	360.00	835	50.00	897	22.00	959	10.00
280	65.00	342	21.00	405	400.00	468	25.00	531	450.00	587	32.50	650	25.00	712	67.50	774	425.00	836	50.00	898	50.00	960	150.00
281	500.00	343	15.00	406	16.00	469	72.50	532	25.00	588	100.00	651	160.00	713	130.00	775	130.00	837	35.00	899	135.00	961	40.00
282	62.50	344	85.00	407	30.00	470	90.00	533	21.00	589	105.00	652	15.00	714	26.00	776	65.00	838	140.00	900	130.00	962	24.00
283	105.00	345	67.50	408	70.00	471	300.00	534	50.00	590	200.00	653	125.00	715	100.00	777	50.00	839	140.00	901	32.50	963	35.00
284	150.00	346	32.50	409	70.00	472	575.00	535	60.00	591	52.50	654	47.50	716	160.00	778	145.00	840	52.50	902	10.00	964	62.50
285	115.00	347	25.00	410	40.00	473	60.00	536	15.00	592	65.00	655	21.00	717	220.00	779	130.00	841	37.50	903	23.00	965	60.00
286	900.00	348	105.00	411	40.00	474	105.00	537	72.50	593	40.00	656	23.00	718	65.00	780	37.50	842	35.00	904	19.00	966	110.00
287	28.00	349	130.00	412	60.00	475	27.00	538	55.00	594	10.00	657	115.00	719	42.50	781	135.00	843	40.00	905	32.50	967	45.00
288	37.50	350	67.50	413	19.00	476	260.00	539	37.50	595	40.00	658	47.50	720	23.00	782	135.00	844	230.00	906	170.00	968	21.00
289	60.00	351	85.00	414	45.00	477	35.00	540	60.00	596	30.00	659	29.00	721	17.00	783	85.00	845	70.00	907	130.00	969	32.50
290	47.50	352	30.00	415	37.50	478	35.00	541	57.50	597	95.00	660	25.00	722	65.00	784	85.00	846	60.00	908	18.00	970	45.00
291	140.00	353	95.00	416	37.50	479	21.00	542	40.00	598	65.00	661	52.50	723	11.00	785	95.00	847	24.00	909	42.50	971	35.00
292	400.00	354	47.50	417	55.00	480	145.00	543	50.00	599	30.00	662	425.00	724	50.00	786	290.00	848	32.00	910	42.50	972	135.00
293	57.50	355	90.00	418	30.00	481	675.00	544	25.00	600	22.00	663	375.00	725	90.00	787	135.00	849	230.00	911	200.00	973	30.00
294	42.50	356	35.00	419	135.00	482	35.00	545	23.00	601	85.00	664	35.00	726	47.50	788	21.00	850	13.00	912	130.00	974	100.00
295	42.50	357	145.00	420	19.00	483	35.00	546	18.00	602	260.00	665	95.00	727	10.00	789	100.00	851	28.00	913	28.00	975	100.00
296	35.00	358	65.00	421	115.00	484	23.00	547	18.00	603	80.00	666	800.00	728	57.50	790	190.00	852	67.50	914	17.00	976	40.00
297	125.00	359	50.00	422	15.00	485	30.00	548	14.00	604	23.00	667	220.00	729	350.00	791	95.00	853	110.00	915	160.00	977	47.50
298	340.00	360	30.00	423	11.00	486	30.00	549	37.50	605	35.00	668	300.00	730	145.00	792	32.50	854	72.50	916	200.00	978	18.00
299	725.00	361	90.00	424	260.00	487	28.00	550	32.50	606	70.00	669	20.00	731	170.00	793	42.50	855	325.00	917	190.00	979	22.00
300	67.50	362	50.00	425	130.00	488	26.00	551	35.00	607	21.00	670	95.00	732	110.00	794	26.00	856	80.00	918	425.00	980	120.00
301	100.00	363	45.00	426	145.00	489	850.00	552	26.00	608	35.00	671	270.00	733	105.00	795	28.00	857	57.50	919	375.00	981	105.00
302	65.00	364	105.00	427	65.00	490	85.00	553	37.50	609	90.00	672	850.00	734	100.00	796	40.00	858	400.00	920	190.00	982	70.00
302A	95.00	365	200.00	428	550.00	491	52.50	554	135.00	610	35.00	673	42.50	735	26.00	797	40.00	859	425.00	921	40.00	983	15.00
303	67.50	366	50.00	429	600.00	492	40.00			611	85.00	674	67.50	736	26.00	798	55.00	860	135.00	922	37.50	984	15.00
304	25.00	367	95.00	430	45.00	493	40.00			612	115.00	675	52.50	737	15.00	799	40.00	861	26.00	923	37.50	985	100.00
305	75.00	368	23.00	431	23.00	494	50.00			613	85.00	676	230.00	738	160.00	800	67.50	862	700.00	924	40.00	986	170.00
306	28.00	369	80.00	432	10.00	495	52.50			614	45.00	677	725.00	739	70.00	801	60.00	863	625.00	925	160.00	987	30.00
307	57.50	370	80.00	433	7.00	496	120.00			615	21.00	678	17.00	740	21.00	802	22.00	864	47.50	926	70.00	988	160.00
308	32.50	371	29.00	434	55.00	497	16.00			616	55.00	679	135.00	741	12.00	803	30.00	865	42.50	927	37.50	989	110.00
309	55.00	372	35.00	435	47.50	498	21.00			617	55.00	680	900.00	742	45.00	804	35.00	866	26.00	928	57.50	990	80.00
310	170.00	373	24.00	436	150.00	499	25.00			618	45.00	681	20.00	743	210.00	805	40.00	867	47.50	929	300.00	991	115.00
311	52.50	374	42.50	437	425.00	500	7.00			619	30.00	682	29.00	744	160.00	806	55.00	868	260.00	930	80.00	992	52.50
312	21.00	375	85.00	438	150.00	501	50.00			620	23.00	683	16.00	745	21.00	807	40.00	869	24.00	931	22.00	993	85.00
313	67.50	376	80.00	439	280.00	502	40.00			621	27.00	684	16.00	746	57.50	808	20.00	870	72.50	932	190.00	994	32.50
314	150.00	377	55.00	440	30.00	503	30.00			622	30.00	685	20.00	747	115.00	809	67.50	871	45.00	933	42.50	995	47.50
315	21.00	378	32.50	441	30.00	504	55.00			623	45.00	686	180.00	748	52.50	810	40.00	872	130.00	934	35.00	996	220.00
316	425.00	379	19.00	442	40.00	505	35.00			624	18.00	687	1800.00	749	100.00	811	40.00	873	52.50	935	110.00	997	85.00
317	1200.00	380	21.00	443	42.50	506	17.00			625	32.50	688	45.00	750	170.00	812	30.00	874	70.00	936	110.00	998	85.00
318	180.00	381	32.50	444	600.00	507	26.00			626	10.00	689	40.00	751	145.00	813	52.50	875	72.50	937	11.00	999	120.00
319	575.00	382	65.00	445	135.00	508	57.50			627	21.00	690	67.50	752	1250.00	814	22.00	876	100.00	938	125.00	1000	42.50
320	160.00	383	42.50	446	29.00	509	22.00			628	22.00	691	40.00	753	1550.00	815	40.00	877	80.00	939	52.50	1001	280.00
321	85.00	384	50.00	447	180.00	510	21.00			629	21.00	692	95.00	754	42.50	816	65.00	878	130.00	940	23.00	1002	160.00
322	55.00	385	160.00	448	24.00	511	25.00			630	32.50	693	15.00	755	400.00	817	180.00	879	125.00	941	21.00		



1009 42.50	1071 55.00	1125 60.00	1186 65.00	1248 80.00	1310 70.00	1372 60.00	1427 25.00	1483 105.00	1538 80.00	1593 180.00
1010 450.00	1072 280.00	1126 37.50	1187 35.00	1249 30.00	1311 37.50	1373 57.50	1428 23.00	1484 18.00	1539 280.00	1594 40.00
1011 725.00	1073 80.00	1127 42.50	1188 28.00	1250 625.00	1312 25.00	1374 37.50	1429 50.00	1485 47.50	1540 230.00	1595 130.00
1012 160.00	1074 170.00	1128 72.50	1189 50.00	1251 67.50	1313 17.00	1375 200.00	1430 24.00	1486 40.00	1541 50.00	1596 525.00
1013 145.00	1075 25.00	1129 65.00	1190 26.00	1252 100.00	1314 55.00	1376 52.50	1431 170.00	1487 75.00	1542 80.00	1597 50.00
1014 160.00	1076 50.00	1130 140.00	1191 21.00	1253 100.00	1315 300.00	1377 30.00	1432 45.00	1488 170.00	1543 65.00	1598 40.00
1015 260.00	1077 21.00	1131 650.00	1192 47.50	1254 57.50	1316 20.00	1378 26.00	1433 42.50	1489 115.00	1544 100.00	1599 170.00
1016 800.00	1078 11.00	1132 42.00	1193 22.00	1255 24.00	1317 80.00	1379 230.00	1434 210.00	1490 32.50	1545 400.00	1600 425.00
1017 200.00	1079 21.00	1133 37.50	1194 40.00	1256 42.50	1318 52.50	1380 230.00	1435 35.00	1491 60.00	1546 900.00	1601 180.00
1018 65.00	1080 24.00	1134 20.00	1195 62.50	1257 110.00	1319 22.00	1381 35.00	1436 50.00	1492 45.00	1547 500.00	1602 30.00
1019 16.00	1081 52.50	1135 60.00	1196 60.00	1258 32.50	1320 70.00	1382 30.00	1437 130.00	1493 47.50	1548 1800.00	1603 95.00
1020 170.00	1082 180.00	1136 42.50	1197 2000.00	1259 22.00	1321 47.50	1383 1650.00	1438 25.00	1494 220.00	1549 280.00	1604 375.00
1021 16.00	1083 80.00	1137 65.00	1198 60.00	1260 145.00	1322 60.00	1384 115.00	1439 47.50	1495 80.00	1550 900.00	1605 32.50
1022 17.00	1084 11.00	1138 37.50	1199 37.50	1261 57.50	1323 10.00	1385 90.00	1440 37.50	1496 130.00	1551 135.00	1606 400.00
1023 30.00	1085 25.00	1139 34.00	1200 28.00	1262 67.50	1324 165.00	1386 105.00	1441 27.00	1497 72.50	1552 110.00	1607 1200.00
1024 45.00	1086 240.00	1140 23.00	1201 23.00	1263 120.00	1325 23.00	1387 250.00	1442 23.00	1498 35.00	1553 145.00	1608 270.00
1025 42.50	1087 22.00	1141 60.00	1202 19.00	1264 80.00	1326 37.50	1388 11.00	1443 37.50	1499 24.00	1554 425.00	1609 50.00
1026 30.00	1088 62.50	1142 37.50	1203 72.50	1265 37.50	1327 11.00	1389 425.00	1444 23.00	1500 52.50	1555 675.00	1610 130.00
1027 52.50	1089 42.50	1143 110.00	1204 1000.00	1266 36.00	1328 45.00	1390 500.00	1445 52.50	1501 40.00	1556 425.00	1611 90.00
1028 37.50	1090 50.00	1144 23.00	1205 125.00	1267 72.50	1329 32.50	1391 22.00	1446 32.50	1502 42.50	1557 375.00	1612 280.00
1029 32.50	1091 120.00	1145 26.00	1206 47.50	1268 190.00	1330 75.00	1392 80.00	1447 27.00	1503 90.00	1558 400.00	1613 850.00
1030 35.00	1092 110.00	1146 75.00	1207 28.00	1269 85.00	1331 30.00	1393 32.50	1448 21.00	1504 16.00	1559 32.50	1614 200.00
1031 40.00	1093 30.00	1147 20.00	1208 32.50	1270 85.00	1332 67.50	1394 90.00	1449 19.00	1505 80.00	1560 280.00	1615 57.50
1032 47.50	1094 40.00	1148 14.00	1209 40.00	1271 85.00	1333 52.50	1395 130.00	1450 24.00	1506 30.00	1561 650.00	1616 42.50
1033 50.00	1095 260.00	1149 20.00	1210 160.00	1272 27.00	1334 22.00	1396 28.00	1451 67.50	1507 40.00	1562 42.50	1617 325.00
1034 37.50	1096 135.00	1150 20.00	1211 23.00	1273 47.50	1335 52.50	1397 34.00	1452 27.00	1508 52.50	1563 350.00	1618 105.00
1035 72.50	1097 32.50	1151 52.50	1212 40.00	1274 70.00	1336 28.00	1398 70.00	1453 15.00	1509 62.50	1564 57.50	1619 190.00
1036 26.00	1098 60.00	1152 20.00	1213 60.00	1275 40.00	1337 40.00	1399 26.00	1454 21.00	1510 55.00	1565 130.00	1620 140.00
1037 26.00	1099 40.00	1153 17.00	1214 14.00	1276 65.00	1338 29.00	1400 30.00	1455 25.00	1511 35.00	1566 100.00	1621 85.00
1038 15.00	1100 32.00	1154 70.00	1215 135.00	1277 170.00	1339 37.50	1401 32.50	1456 32.50	1512 26.00	1567 500.00	1622 72.50
1039 24.00	1101 75.00	1155 65.00	1216 230.00	1278 170.00	1340 65.00	1402 100.00	1457 16.00	1513 45.00	1568 32.50	1623 42.50
1040 10.00	1102 85.00	1156 220.00	1217 21.00	1279 50.00	1341 37.50	1403 210.00	1458 100.00	1514 50.00	1569 105.00	1624 28.00
1041 18.00	1103 27.00	1157 100.00	1218 45.00	1280 80.00	1342 65.00	1404 220.00	1459 625.00	1515 120.00	1570 72.50	1625 10.00
1042 28.00	1104 30.00	1158 210.00	1219 42.50	1281 42.50	1343 40.00	1405 26.00	1460 80.00	1516 140.00	1571 230.00	1626 11.00
1043 32.50	1105 20.00	1159 60.00	1220 24.00	1282 47.50	1344 16.00	1406 55.00	1461 42.00	1517 85.00	1572 625.00	1627 8.00
1044 32.50	1106 80.00	1160 25.00	1221 32.50	1283 42.50	1345 85.00	1407 80.00	1462 90.00	1518 23.00	1573 250.00	1628 37.50
1045 50.00	1107 2200.00	1161 170.00	1222 35.00	1284 50.00	1346 170.00	1408 160.00	1463 32.50	1519 13.00	1574 300.00	1629 6.00
1046 40.00	1108 675.00	1162 160.00	1223 37.50	1285 70.00	1347 220.00	1409 325.00	1464 475.00	1520 52.50	1575 95.00	1630 13.00
1047 47.50	1109 30.00	1163 120.00	1224 35.00	1286 50.00	1348 40.00	1410 62.50	1465 125.00	1521 675.00	1576 350.00	1631 25.00
1048 32.50	1110 180.00	1164 140.00	1225 62.50	1287 40.00	1349 35.00	1411 12.00	1466 80.00	1522 72.50	1577 325.00	1632 90.00
1049 35.00	1111 18.00	1165 24.00	1226 57.50	1288 42.50	1350 67.50	1412 13.00	1467 72.50	1523 35.00	1578 160.00	1633 35.00
1050 29.00	1112 90.00	1166 21.00	1227 10.00	1289 42.50	1351 17.00	1413 110.00	1468 160.00	1524 50.00	1579 60.00	1634 13.00
1051 37.50	1113 80.00	1167 67.50	1228 26.00	1290 60.00	1352 550.00	1414 20.00	1469 160.00	1525 270.00	1580 125.00	1635 100.00
1052 220.00	1114 47.50	1168 45.00	1229 37.50	1291 90.00	1353 85.00	1415 75.00	1470 110.00	1526 50.00	1581 400.00	1636 80.00
1053 20.00	1115 400.00	1169 350.00	1230 100.00	1292 75.00	1354 55.00	1416 180.00	1471 130.00	1527 25.00	1582 325.00	1637 28.00
1054 26.00		1170 90.00	1231 57.50	1293 47.50	1355 32.50	1417 115.00	1472 140.00	1528 145.00	1583 350.00	1638 26.00
1055 26.00		1171 180.00	1232 180.00	1294 70.00	1356 160.00	1418 57.50	1473 67.50	1529 650.00	1584 625.00	1639 70.00
1056 72.50		1172 75.00	1233 105.00	1295 105.00	1357 72.50	1419 75.00	1474 55.00	1530 110.00	1585 90.00	1640 12.00
1057 26.00		1173 55.00	1234 260.00	1296 60.00	1358 52.50	1420 72.50	1475 65.00	1531 260.00	1586 170.00	1641 18.00
1058 115.00		1174 35.00	1235 40.00	1297 47.50	1359 42.50	1421 60.00	1476 130.00	1532 170.00	1587 400.00	1642 12.00
1059 23.00	3rd Session	1175 42.50	1236 42.50	1298 62.50	1360 19.00	1422 230.00	1477 90.00	1533 950.00	1588 900.00	1643 18.00
1060 57.50	September 15	1176 67.50	1237 67.50	1299 42.50	1361 44.00	1423 72.50	1478 130.00	1534 70.00	1589 180.00	1644 10.00
1061 24.00		1177 32.50	1238 105.00	1300 95.00	1362 170.00	1424 40.00	1479 260.00	1535 95.00	1590 210.00	1645 10.00
1062 160.00		1178 135.00	1239 26.00	1301 90.00	1363 35.00	1425 270.00	1480 160.00	1536 850.00	1591 230.00	
1063 60.00		1179 100.00	1240 30.00	1302 11.00	1364 35.00	1426 47.50	1481 110.00	1537 70.00	1592 375.00	
1064 50.00		1180 90.00	1241 22.00	1303 29.00	1365 16.00		1482 115.00			
1065 50.00		1181 85.00	1242 13.00	1304 42.50	1366 45.00					
1066 280.00		1182 67.50	1243 25.00	1305 135.00	1367 35.00					
1067 250.00		1183 55.00	1244 34.00	1306 52.50	1368 23.00					
1068 230.00		1184 90.00	1245 62.50	1307 62.50	1369 20.00					
1069 150.00		1185 65.00	1246 30.00	1308 15.00	1370 38.00					
1070 135.00			1247 62.50	1309 22.00	1371 45.00					