

442nd SALE

UNITED STATES STAMPS

From the Estates of
Mildred Marlor, Robert H. Schoen and others

Sold by Order of the Owners and Executors



AT PUBLIC AUCTION

Wednesday, January 9th, 1974 at 1:00 P.M.

Thursday, January 10th, 1974 at 1:00 P.M.

Robert A. Siegel

AUCTION GALLERIES, INC.

120 East 56th STREET
NEW YORK CITY, N. Y. 10022
Tel.: (212) 753-6421

CONDITIONS OF SALE

1. The terms of sale are strictly cash on delivery to the highest bidder unless special arrangements have been made prior to the sale.
2. All bids are per lot as numbered in the catalogue unless otherwise announced by the auctioneer at the time of sale. The right is reserved to group two or more lots; to withdraw any lot or lots from the sale, or to act in behalf of the seller. The auctioneer shall regulate the bidding and in the event of any dispute his decision shall be final.
3. Any lot, the description of which is incorrect is returnable, but only within five days of receipt and in any case it must be received by the auctioneer within four weeks from the date of the auction. All disputed lots must be returned intact as received and the following lots may not be returned for any reason whatsoever: Lots containing ten or more stamps; Lots from buyers who have had the opportunity to examine them before the sale; Lots described as having defects or faults may not be returned because of faults. No illustrated lots may be returned because of centering, margins or other factors shown in the illustrations.
4. Successful bidders, unless they are known to us or supply acceptable references are expected to make payment in full before the lots are delivered. Mail bidders will be notified of the amount of their purchases. All mail bidders who have established credit with us must make payment within three days after receipt. We reserve the right in our sole and absolute discretion to demand cash payment at the time a lot is knocked down to any bidder who has not previously established credit with us or whose account is in arrears. In the event any buyer refuses to pay cash for any lot at the time it is knocked down to him, the auctioneer reserves the right to re-offer the lot immediately for sale to the highest bidder.
5. If the purchase price has not been paid within the time limit, nor lots taken up within seven days from date of sale they must be resold and any loss arising from such sale will be charged to the defaulter. Any account more than thirty days in arrears is subject to a late payment charge of 1½% per month so long as the account remains in arrears. If the auctioneer, in his discretion, should institute any legal action to secure payment of a delinquent account the defaulting purchaser shall pay all legal expense incurred by the auctioneer and such charges will be added to the amount owed.
6. All lots are sold as genuine but should any lot be proved otherwise by written opinion of any competent, responsible authority acceptable to us, immediate refund of the full purchase price will be made, provided that such claim is made in writing within 14 days from date of sale. If claim is not made within this period, no lots are returnable for any reason at any time. So long as we are notified within the 14 day period that an opinion is being sought the matter will remain open until such opinion is rendered. We will not be responsible for any charges incurred by the buyer for expertization fees and costs unless the opinion states the item is not genuine, in which case we will pay actual costs up to a maximum of \$50.00.
7. Until paid in full, all lots remain the property of Robert A. Siegel Auction Galleries, Inc. in behalf of the seller.
8. All forwarding charges will be added to the purchase price. The mode of shipment shall be at our option unless we are given specific instructions.
9. Lots may be sent for inspection to buyers known to us upon written application. All such lots must be returned to us by registered mail, adequately insured and within 24 hours after receipt. The applicant assumes all responsibility and for insurance against all risks from time of receipt until they are actually received back by us, and is to pay all expenses of postage and insurance. No lots can be sent for inspection within ten days of the date of sale. Large lots and collections cannot be sent for inspection.
10. Agents are responsible for all purchases made in behalf of their clients unless other arrangements are made prior to the sale.
11. The placing of a bid shall constitute acceptance of the foregoing conditions of sale.

ROBERT A. SIEGEL, Licensed Auctioneer

DESCRIPTIONS

EXTREMELY FINE: The finest condition for noteworthy, outstanding copies.

VERY FINE: (V. F.) In prime condition such as to satisfy the requirements of particular collectors.

FINE: (F) Perforations or margins do not touch design on issues after 1890 but in some cases may just touch in earlier issues. If used, fairly light cancellation.

VERY GOOD: (V. G.) Generally nice appearance but margins or perforations may cut in slightly.

GOOD: Average off-centering or fairly attractive with slight defects.

ORIGINAL GUM is not to be expected on 19th century stamps unless so stated in the description.

MINT: With original gum and never hinged.

Scott 1973 Specialized Catalog used for cataloguing lots of U.S. & Possessions. Scott 1974 Standard Catalogue for others. Use of other catalogs noted in the descriptions.

JANUARY 9th, 10th, 1974

ROBERT A. SIEGEL AUCTION GALLERIES, Inc.

New York, N. Y. 10022

Tel.: 753-6421 (Area Code 212)

Please purchase for me at your auction to be held **January 9th, 10th, 1974**, the lots named below, the prices annexed being my limit on each lot. I agree to remit for purchases in accordance with the **Conditions of Sale** and return no lots later than three days after receipt.

(if unknown to us)

SIGNED

New York State residents kindly include
County in address.

County

[illegible]

Upon request, estimate of value furnished on any lots in this auction.

FIRST SESSION

WEDNESDAY, JANUARY 9th, 1974 — 1:00 P. M.

UNITED STATES

POSTMASTERS' PROVISIONALS



1 R	New Haven, Ct., 5c Dull Blue on White, Reprint (8XU4R). First Reprint of 1871, Neatly cut to shape, Very Fine, Only 20 Printed (Photo)	E. VI
2 ★	New York, N. Y., 5c Black (9X1). Large to Enormous Margins, Fresh, Extremely Fine, ex-Caspary, Lilly (Photo)	250.00
3	New York, N. Y., 5c Black (9X1). Large to Huge Margins incl. bit of next stamp at right, neat Blue ms. cancel, light creases, otherwise Extremely Fine (Photo)	100.00





1847 ISSUE

4 ★	5c Brown (1). Fresh, o. g., Rich Color, Gorgeous Impression, Large Margins All Around, Extremely Fine, A Sensationally Beautiful stamp (Photo)	450.00
5 ★	5c Red Brown (1). Large to Enormous Margins with Full Top Sheet Margin, Wonderful Rich Color & Sharp Impression, trivial thins in sheet margin far from design, Stamp Extremely Fine, ex-Seymour, with P. F. Certificate (Photo)	450.00
6	5c Red Brown (1). Large to Enormous Margins with Full Bottom Right Corner Margin, light Red pmk., Extremely Fine, A Spectacular Beauty, ex-Newbury (Photo)	85.00
7	5c Dark Brown (1b). Large to Huge Margins incl. Left Sheet Margin & bit of next stamp at top, Splendid Deep Color, Gorgeous Impression, Blue Grid Cancel, Extremely Fine, A "Gem" (Photo)	85.00
8	5c Brown (1). Large Margins, Rich Color & Sharp Impression, tied on small piece by Magnificent Bold "Troy & New York, Steam Boat.", Two Straight Lines in Blue Rectangle, Extremely Fine, A Gem, ex-Baker (Photo)	E. XIII
9	5c Dark Brown (1). Enormous Margins incl. Parts of Adjoining Stamps at Both Sides, Gorgeous Deep Rich Color, the Scarce "Seal Brown" Shade, Sharp Impression, Bold Black Crossed Grid cancels, Extremely Fine, A Magnificent & Matchless stamp, ex-Matthies (Photo)	E. XII
10	5c Brown, Dot in "S" Variety (1). Three Huge Margins, Ample to Large at Bottom, Wonderful Deep Rich Color, Fine Impression, Blue Grid Cancel, Extremely Fine (Photo)	100.00+
11	5c Brown (1). Clear to Large Margins, Deep Rich Color, Gorgeous Impression, Red Grid cancel, Very Fine (Photo)	85.00
12	5c Brown (1). Ample to Large Margins, Beautiful Deep Shade, Sharp Impression, light Red Town pmk., Very Fine (Photo)	85.00

LOTS ON VIEW FROM JANUARY 7th

13	5c Brown (1). Large Margins, Rich Color & Sharp Impression, Small Neat "Paid" cancel in Blue, Very Fine, handstamp guarantee on back, ex-Matthies (Photo)	100.00
14	5c Red Brown (1). Ample to Large Margins, Black Grid Cancels, Very Fine (Photo)	85.00+
15	5c Brown (1). Ample to Large Margins, on small piece, neatly tied by Black "Princeton, N. J." Town pmk., Very Fine (Photo)	85.00+
16	5c Brown Orange (1b). Ample to Huge Margins incl. Top Sheet Margin, Striking Bright Color, blurry Black Grid cancels, Very Fine, ex-Moré (Photo)	100.00+
17	5c Grayish Brown, Double Transfer of Top Frame Line, Ty. A, Pos. 80R (1). Large Margins incl. R. Sheet Margin, Fine Color & Impression, Neat Red Grid cancel, two spectacular pre-print paper folds, Very Fine, A Wonderful Stamp (Photo)	150.00+
18	5c Dark Brown (1a). Three Huge Margins, Ample at Top, Wonderful Color, Fine Impression, small Red cancel, tiny thin speck otherwise Very Fine & Handsome (Photo)	85.00
19	5c Red Brown (1). Large to Huge Margins incl. Left Sheet Margin, Bit of Next Stamp at Top, Clear "Waffle" Grid in Blue, couple tiny thin specks, Extremely Fine Appearance (Photo)	85.00
20	5c Red Brown (1). Large Margins All Around, Red Grid cancel, minute pinhole, Extremely Fine Appearance (Photo)	85.00
21	5c Brown (1). Margins All Around, Rich Color, "Philada Railroad" str. line cancel, Bold Partial Strike in Red, light crease, Very Fine Appearance (Photo)	250.00+
22	5c Grayish Brown (1b). Clear to Large Margins, "Paid" cancel in Red, light strike, Fine (Photo)	100.00+
23	5c Orange Brown (1b). Margins All Around, Lovely Color, Blue cancel, tiny nick in bottom margin clear of design, Fine (Photo)	100.00+
24	5c Orange Brown (1b). Three Ample to Large Margins, narrow at bottom, Pretty Color, Blue Grid Cancel, small natural pre-print paper fold, tiny faint corner crease, otherwise Fine (Photo)	100.00
25	5c Dark Brown (1a). Just clear to Large Margins, Incredibly Rich Shade, Neat Blue Grid cancel, tiny thin speck, Fine Appearance	85.00
26	5c Brown (1). Ample to Huge Margins, Pretty Color, Fine Impression, very faint ms. cancel & questionable town pmk., nevertheless Very Fine (Photo)	37.50
27	5c Orange Brown (1b). Horiz. Pair, Huge Margins incl. Right Sheet Margin, Wonderful Color & Impression, each with Single Neat Red "Paid" Perfectly Struck in Center, Left Stamp with Dot in "S" Variety, tiny trivial ink speck in margin from ms. "paid" offset on back, Extremely Fine, A Pair of Outstanding Beauty, from our 1969 Rarity Sale (Photo)	E. XIV
28	5c Orange Brown (1b). Horiz. Pair, Three Ample to Huge Margins showing frames of two adjoining stamps at top, narrow yet clear margin at right, Lovely Color, Clear "St. Louis, Mo., 10" pmk. in Red, Fine-Very Fine, A Handsome Pair (Photo)	200.00+
29	5c Dark Brown (1b). Vertical Pair, Three Large to Huge Margins, ample to just clear at bottom, Magnificent Color & Impression, Bold Square Grids in Red, Top stamp Extremely Fine (Photo)	200.00+
30	5c Red Brown (1). Horiz. Pair, Huge Margins to partly in, faint ms. cancels, Appears Unused, thin wove paper backing, Very Attractive Looking (Photo)	75.00+
31	5c Red Brown, Gray Brown, Orange Brown (1, 1a, 1b). Three Pretty Shades, Clear to Huge Margins, light ms. cancels, two with questionable cancels additionally applied, Handsome Lot	E. VII

- 32  **5c Orange Brown (1b).** Excellent Color & Impression, Three Large Margins, Well Clear at top, tied on small envelope to Va., by Bold Blue "5" in Circle, repeated on the cover, matching Baltimore pmk., Very Fine, signed "Ashbrook", with P. F. Certificate, ex-Neinken (Photo) **E. XI**
-
- 33  **5c Brown (1).** Large Margins, tied by Red "St. Louis, Mo. 5" pmk., struck again on a Gorgeous **Lady's Valentine Envelope**, Beautifully Decorated with Bronze Floral Designs, Entire back of cover covered with beautiful Bronze scroll-work, Very Fine & Handsome Cover, from our 1971 Rarity Sale, with P. F. Certificate (Photo) **E. XV**
-
- 34  **5c Brown (1).** Two singles, one with Large margins & Extremely Fine, other small margins to touched, Fine. Tied together on envelope by "Springfield, Ms." pmk. in slate gray (probably Ultramarine originally) used to Hartford, Conn., Minor aging, Attractive cover, signed "Ashbrook" (Photo) 185.00+
-
- 35 **10c Black (2).** Large to Enormous Margins incl. Right Sheet Margin, Wonderful Intense Color & Impression, Neat Red Square Grid cancel, Extremely Fine, Magnificent, ex-Seymour (Photo) 300.00
- 36 **10c Black (2).** Large to Enormous Margins incl. Part Bottom Sheet Margin, Intense Color, Sharp Impression, on piece Beautifully tied by Large Bold "Charleston, S. C., 10" in Blue, Extremely Fine, A "Gem" (Photo) 300.00
- 37 **10c Black (2).** Large margins, Light Black Grid cancel, Very faint pre-printing wrinkle. Very Fine; An extraordinary printing variety which shows many extra engraved lines, clearly seen on face, forehead & in "Post Office". While we make no claim that it is a partial Double Impression, one cannot rule out the possibility. A Magnificent discovery item and a great conversation piece (Photo) 300.00+
-
- 38 **10c Black (2).** Ample to Large Margins, (Phi)lada Ra(ilroad) pmk. str. line, in Red, Very Fine (Photo) 350.00+
- 39 **10c Black (2).** Large to Huge Margins, Light Blue pmk., few tiny toned specks, trivial wrinkles, otherwise Extremely Fine (Photo) 300.00
- 40 **10c Black (2).** Large to Huge Margins incl. bit of adjoining stamp at bottom, Blue "Paid" in Oval Cancel, Neatly Struck Twice, tiny trivial corner crease, otherwise Extremely Fine (Photo) 300.00+
- 41 **10c Black, "Harelip" Variety, Pos. 57L (2).** Ample to Huge Margins, Intense Color, light Blue pmk., faint crease, Very Fine Appearance, Splendid example of the "Harelip" (Photo) 350.00
- 42 **10c Black (2).** Large to Huge Margins, light Red Grid cancels, small closed tear, otherwise Extremely Fine (Photo) 300.00
- 43 **10c Black (2).** Three Clear to Huge Margins, clear to tiny bit in at right, Red Grid cancel, ms. offset from cover, on back, Fine (Photo) 300.00
- 44 **10c Black (2).** Clear to large margins except frame line just touched at bottom, Red Grid cancel, faint crease, Fine Appearance (Photo) 300.00
- 45 **10c Black (2).** Ample to Huge Margins, ms. "X" cancel, Very Fine (Photo) 120.00
- 46 **10c Black (2).** Large to Enormous Margins, incl. Part Right Sheet Margin, light ms. & light "Troy-N. York, Steamboat" cancel in Blue rectangle, crease, otherwise Very Fine (Photo) 120.00+
-
- 47 **10c Black (2).** Vertical Pair, Major Double Transfers, Positions 31, 41R, Three Large to Enormous Margins incl. Left Sheet Margin, bit of one other stamp at right, narrow but well clear at bottom, Blue Grid Cancels, slight ms. offset on back, bottom stamp creased, top stamp Extremely Fine, A Rare Pair (Photo) 800.00+
-

- 48  **10c Black (2).** True Gray Black shade, Huge margins except just touched tip of L. B. corner, Incredibly Brilliant **Red "Paint" Grid** cancel, not tied, matching "Mobile, Ala." pmk. on 1850 folded letter to Philadelphia. Gorgeous cover (Photo) 300.00+
- 49  **10c Black (2).** Beautiful shade, Sharp Impression, Three large margins, narrow to barely clear at bottom. Tied by Red Grid, matching "Macon, Ga., 10" pmk. on 1850 folded letter to Philada. Attractive & Scarce (Photo) 300.00+
- 50  **10c Full Black (2).** Deep color, Fine Impression, Ample to Large Margins, Tied on front only by Blue Circle (too light to identify the numeral which comes in this cancel) matching "Philad'a, Pa., 10" pmk. Very Fine (Photo) 300.00+
- 51  **10c Black (2).** Fine shade & Impression, Large margins all around, minute tear at bottom, Tied by Red Grid, N. Y. pmk. on 1849 folded letter to Amherstbury, Canada, "11½" Canada charge & splendid sequence of Canadian transits. Routed via Detroit. Very Fine appearance (Photo) 300.00+

1851 ISSUE

- 52 **1c Blue, Ty. Ib (5b).** Pos. 3R1E, Large to Enormous Margins, incl. Top Sheet Margin, bit of next stamp at Bottom, Prominent Double Transfer, Bright Color, Bold N. Y. 4-Bar Slug pmk., Extremely Fine, signed Ashbrook, ex-Knapp (Photo) 110.00
- 53 **1c Blue, Ty. Ib (5b).** Pos. 6R1E, Two Large Margins incl. T. Sheet Margin, close to partly in other sides, Bold Town pmk., faint toning, mostly on back, Fine (Photo) 525.00
-
- 54 **1c Blue, Ty. Ib (5b). Horiz. Pair,** Pos. 8-9R1E, Margins All Around, Gorgeous Color, neat ms. cancels, Very Fine, A Rare & Handsome Pair, signed Ashbrook (Photo) 635.00+
- 55 **1c Dark Blue, Combination Ty. Ic, III (6 Var. 8). Horiz. Pair Pos. 82-83L4,** Margins All Around, Deep Rich Color, Light Town pmk., minute natural paper inclusion between stamps, Extremely Fine, A Rare & Perfectly Beautiful Pair, ex-Green, signed "Ashbrook" (Photo) E. XIV
-
- 56 ★ **1c Blue, Ty. II, Double Transfer, Pos. 4R1L (7).** Margins All Around, Part o. g., few very trivial toning specks practically all on back, Very Fine, Very Scarce Unused, The only Ty. II from Plate 1 Late (Photo) 300.00
- 57 **1c Blue, Ty. II (7).** Large to Enormous Margins incl. Left Sheet Margin, Parts of Three Other Stamps, Gorgeous Color, Neat Town pmk., Extremely Fine, A Fantastic stamp (Photo) 25.00
- 58 **1c Dark Blue, Ty. II (7)** Large Margins All Around showing bits of two other stamps, Deep Rich Color, Unusual Grid Cancel of Very Thin Bars, Extremely Fine (Photo) 25.00
- 59 **1c Blue, Ty. II (7).** Large to Huge Margins showing bits of two other stamps, Wonderful Deep Shade, Neat Town pmks., Extremely Fine (Photo) 25.00
- 60 **1c Blue, Ty. II (7).** Pos. 15R2, Large Margins All Around, bit of next stamp shows at left, Deep Rich Color, light town pmk., Extremely Fine (Photo) 25.00
- 61 ★ **1c Dark Blue, Ty. II (7).** Large Margins All Around, Deep Rich Color, Part o. g., tiny thin spot & very faint crease, Extremely Fine Appearance (Photo) 125.00
- 62  **1c Dark Blue, Ty. II, Cracked Plate, Pos. 2L2 (7).** Large margins virtually all around, tip of scroll just touched, shows crack clearly, Tied by "Hartford, Ct." pmk., Blue Shield corner card, Very Fine, ex-Emerson, signed "Ashbrook" (Photo) 100.00+

63	1c Blue, Ty. II, IV (7, 9). Two of each, Pretty Shades, incl. Blue Grid & Red Carrier cancels, Margins Nearly All Around, couple very minor flaws, otherwise Fine-Very Fine	110.00
64	1c Blue, Ty. III, Position 99R2 (8). Fantastic Margins All Around, Town pmk., tiny closed tear & slight soiling, otherwise Very Fine, Rare (Photo)	1,250.00
65	1c Dark Blue, Ty. III (8). Pl. IV, Ample to Large Margins, Gorgeous Color, extremely light pmk., Appears Unused, Very Fine	(Photo) 400.00
66	1c Blue, Ty. III (8). Ample to Large Margins, Beautiful Color, Bold Town pmk., Very Fine	(Photo) 400.00
67	1c Blue, Ty. IIIa (8A). Pl. 1E, Large to Huge Margins, Pretty Color, Bold Grid Cancel, Extremely Fine, with P. F. Certificate	(Photo) 185.00
68	1c Blue, Ty. IIIa (8A). Pl. 1E, Three Ample Margins, trifle close at L., Pretty Color, Bold pmk., Fine, signed Ashbrook	(Photo) 185.00
69 ★	1c Blue, Ty. IV (9). Pos. 10R1L, Ample to Large Margins incl. Part Top Sheet Margin, bit of next stamp at left, Nearly Full o. g., slight dry print, Very Fine, ex-Chase	(Photo) 75.00
70	1c Blue, Ty. IV (9). Pos. 57L1L, Huge to Enormous Margins showing Parts & Bits of Five Surrounding Stamps, Gorgeous Color, Bold Grid Cancel, Marked Double Transfer, Extremely Fine, A Fantastic "Gem" (Photo)	26.50
71	1c Blue, Ty. IV (9). Recut Once at Top, 66R1L, Large Margins All Around, shows bits of adjoining stamps at Top & Bottom, Pretty Shade, Rimless "New York" pmk., Extremely Fine	(Photo) 23.50
72	1c Blue, Ty. IV (9). Large Margins All Around, very light pmk., Extremely Fine	(Photo) 22.50
73	1c Blue, Ty. IV (9). Double Transfer, Pos. 7R1L, Ample to Large Margins, tiny Black "Paid" cancel, Extremely Fine	(Photo) 28.50+
74	1c Blue, Ty. IV (9). Double Transfer, Pos. 94L1L, Ample to Large Margins, Town pmk., Very Fine	(Photo) 26.50
75 ☒	1c Blue, Ty. IV (9). Four Nice Margins, Rich Color, Neatly tied by clear "Northampton, Ms." pmk. on Fresh Drop Letter, Very Fine	30.00
76	1c Blue, Ty. IV, 10c Green, Ty. II (9, 14). Ample to Large Margins, Town pmks., 10c tiny surface scuff, otherwise Very Fine	72.50
77	3c Orange Brown (10). Pos. 9L5E, Large Margins All Around, Beautiful Color, Neat Town pmk., Extremely Fine	13.00
78	3c Orange Brown (10). Margins All Around, Vivid Color, Remarkably Bright Green Town pmk., Very Fine	(Photo) 50.00
79 ☒	3c Bright Orange Brown (10). Three large margins, clear at left, tied by "Doakes Ville, Ark., Jul. 18" (1852 docket) on folded letter to N. Y. City. "Doakes Ville" was administrative center for Choctaw Nation, Indian Territory but postal records were handled through Arkansas. A magnificent Postal History cover	(Photo) E. VIII
80 ★	3c Rose Red (11). Ample to Large Margins, incl. bit of next stamp at bottom, Part o. g., Very Fine	22.50
81	3c Red (11). Line Through "Three Cents" & Rosettes Double, Pos. 92L1L, margins tiny bit in to Huge incl. Part of Next Stamp at Top, Fresh Color, Grid cancel, Very Fine	35.00
82 ☒	3c Rose Red (11). Recut Button, Pos. 10R2, Fantastic Margins with enormous (5/8") T. R. Corner Sheet Margins; Tied by "Urbana, O." on small envelope to Illinois. An Astounding & Matchless cover, ex-Chase, West (Photo)	E. X

83	✉	3c Rose Claret, Cracked Plate, Pos. 94L5L (11a). Rich Color, Large margins, Tied by oily Red "Doylestown, Pa." pmk. Shows crack with exceptional clarity. Tiny inconsequential crease across corner, otherwise Extremely Fine (Photo)	50.00+
84	✉	3c Red (11). Large margins, incl. T. Sheet Margin, Tied by Blue Geometric Sun-burst, "Plymouth, N. H." pmk., sealed tear in cover, stamp Extremely Fine (Photo)	E. IV
85	✉	3c Brownish Carmine (11). Large Margins All Around, Fancy "Paid 3" in Scroll, Clear Strike not tied, light "Ipswich, Mass." pmk. in Red on Folded Letter, Very Fine (Photo)	E. VI
86		5c Red Brown (12). Four Wide Margins, Beautiful Color, Neat Town pmk., Extremely Fine (Photo)	175.00
87		5c Red Brown (12). Four Large Margins, Deep Rich Color, Town pmk., Extremely Fine (Photo)	175.00
88		5c Red Brown (12). Margins All Around, Rich Color, Neat Town pmk., Very Fine (Photo)	175.00
89		5c Red Brown (12). Clear to Large Margins, Gorgeous Color, light town pmk., Fine (Photo)	175.00
90		5c Red Brown (12). Just clear to Large Margins, Large "Paid" in Grid cancel, filled thin, Fine Appearance (Photo)	175.00
91		10c Green, Ty. I, Double Transfer, Pos. 100R (13). Clear to Large Margins, light Grid cancel, Very Fine (Photo)	250.00
92		10c Green, Ty. I (13). Clear to Large Margins, Deep Rich Color, Grid Cancel, two very minor internal creases, otherwise Very Fine, Handsome (Photo)	225.00
93		10c Green, Ty. I (13). Three Clear to Large Margins, barely touched at left, Red Town pmk., Fine & Attractive (Photo)	250.00
94	✉	10c Green, Ty. I (13). Margins All Around, Two Natural Pre-Print Paper Folds, Rich Color, tied by Bold "San Francisco, Cal." pmk., on 1855 Notice of Protest; sent to "John Gregory, New York" (of Gregory's Express) with Bold "Missent" marking, Very Fine, from our 1971 Rarity Sale (Photo)	300.00+
95	★	10c Dark Green, Ty. II (14). Ample to Large Margins, Particularly Fresh Deep Shade, small faint corner crease, otherwise Very Fine (Photo)	325.00
96		10c Green, Ty. II (14). Large Margins All Around, Rich Color, Town pmk., Extremely Fine (Photo)	50.00
97		10c Green, Ty. II (14). Large to Huge Margins incl. Top Sheet Margin, Fresh Color, "Free" Struck Twice like an "X", Extremely Fine, A Beauty, ex-Baker (Photo)	80.00
98		10c Green, Ty. II (14). Large to Huge Margins, Vivid Color, light Town pmk., Extremely Fine, ex-Makepeace (Photo)	50.00
99		10c Green, Ty. II (14). Ample to Large Margins, Rich Color, Bold "Yankee) Jims, Calif." pmk., Very Fine (Photo)	50.00
100		10c Green, Ty. II (14). Margins All Around, bit closer at right, Rich Color, light Town pmk., Very Fine (Photo)	50.00
101		10c Green, Ty. II (14). Three Large Margins incl. T. Sheet Margin, just clear at right, Bright Color, Neat Town pmk., Fine (Photo)	50.00
102		10c Green, Ty. II (14). Margins All Around, Deep Rich Color, Town pmk. which breaks paper slightly from heavy strike, otherwise Very Fine (Photo)	50.00
103		10c Green, Ty. II, III (14-15). Ample to Large Margins, Ty. III with Part Sheet Margin, Town pmk. Ty. II tied on piece by complete "Saulte Ste. Marie, Mich." pmk., negligible faults, Very Fine Appearance (Photo)	100.00
104		10c Green, Ty. III (15). Large to Huge Margins, Lovely Color, Town pmk., Extremely Fine (Photo)	50.00
105		10c Green, Ty. III (15). Large Margins All Around, Rich Color, Neat Grid Cancel, Extremely Fine (Photo)	50.00

106 ★	10c Dark Green, Ty. III (15). Margins All Around, Beautiful Deep Shade, Very Fine (Photo)	325.00
107	10c Dark Green, Ty. III (15). Margins All Around, Wonderful Deep Rich Color, Neat Town pmk., Very Fine (Photo)	50.00
108	10c Green, Ty. III (15). Margins All Around, Neat Town pmk., Very Fine (Photo)	50.00
109	10c Green, Ty. III (15). Ample to Huge Margins showing bits of Two other stamps, Fresh Color, Town pmk., Very Fine (Photo)	50.00
110	10c Green, Ty. III (15). Margins All Around, Large at B., Rich Color, Neat Town pmk., tiny corner creases, Very Fine Appearance (Photo)	50.00
111	10c Green, Ty. IV (16). Recut at T., Pos. 65L, Margins All Around, Lovely Color, light pmk., small insignificant corner crease, Very Fine Appearance (Photo)	375.00
112	10c Green, Ty. IV (16). Recut at B., Pos. 76L, Large to Huge Margins, bit of adjoining stamp shows at L., Marvelous Color, Tiny part of Town pmk., small corner creases, otherwise Extremely Fine, with P. F. Certificate (Photo)	375.00+
113	12c Black (17). Huge to Enormous Margins incl. Top Left Corner Margins, Bits of other Adjoining Stamps, Bold Town pmk. & ms. "1856", Extremely Fine, A Phenomenal Stamp (Photo)	45.00
114	12c Black (17). Huge Margins incl. bit of next stamp at left, Large Part of other stamp at Right, Light Blue Town pmk., Extremely Fine (Photo)	45.00
115	12c Black (17). Large Margins All Around, Bold Blue Town pmk., Extremely Fine (Photo)	45.00
116	12c Black (17). Ample to Huge Margins, bit of next stamp shows at top, Neat Blue Town pmk., Extremely Fine (Photo)	45.00
117	12c Black (17). Large Margins All Around. except just clear at top left, Grid cancel, Very Fine (Photo)	45.00
118	12c Black (17). Large to Huge Margins, Bold Red Grid Cancel, tiny thin speck, Extremely Fine Appearance (Photo)	45.00
119	12c Black (17). Large to Huge Margins, Part Sheet Margin at Right, Sharp Bold Orange Grid cancel, couple light trivial creases, Extremely Fine Appearance, Most Attractive (Photo)	55.00
120	12c Black (17). Horiz. Pair, Three Large to Enormous Margins, incl. Right Sheet Margin, bits of two stamps at top, large to partly touched at left, Red & Black pmks., Left Stamp, Very Fine, Right Stamp Extremely Fine, A Beautiful Pair, ex-Neinken (Photo)	100.00
121	12c Black (17). Two Pairs, reconstructed into Horiz. Strip of Four, Pos. 53-56R, Large to Huge Margins showing Bits of Seven other Stamps, Black & Red pmks., Very Fine, a Wonderful Showpiece (Photo)	200.00+
122	1c-30c 1851-67 Issues (Betw. 7-94). Forty One Nearly All Used stamps, Eighteen Diff., Virtually All have Exceptional Centering, or Nice Margins, some Pretty Cancels, scattering of tiny faults, A Particularly Handsome Group of Postage Stamps E. X	

1857 ISSUE

123	1c Blue, Ty. I (18). Beautiful Bright Color, Wonderfully Well Centered, Bold Town pmk., Extremely Fine (Photo)	135.00
124	1c Blue, Ty. I (18). Unusually Well Centered, Pretty Blue Grid cancel, Extremely Fine (Photo)	135.00
125	1c Blue, Ty. I (18). Well Centered, Large "Paid" in Grid Cancel, tiny almost invisible repair at bottom, Extremely Fine Looking (Photo)	135.00

LOTS ON VIEW FROM JANUARY 7th

126	1c Blue, Ty. Ia (19). Pos. 92L4, Well Centered, Light Town pmk., Pretty Color, Very Fine (Photo)	425.00
127	1c Blue, Ty. Ia (19). Wonderfully Well Centered, Fresh Color, Light pmk., tiny corner perf. flaw, otherwise Very Fine, signed Geo. B. Sloane (Photo)	425.00
128 ★	1c Blue, Ty. II (20). Fresh, o. g., Very Fine (Photo)	120.00
129	1c Blue, Ty. II (20). Pl. 12, Exceptionally Well Centered, Gorgeous Color, Neat "Paid" in Circle, Extremely Fine (Photo)	52.50
130	1c Blue, Ty. II (20). Well Centered, Rich Color, Clear Black Carrier Cancel (Philadelphia Octagon), Very Fine (Photo)	65.00
131	1c Blue, Ty. II, Double Transfer, Pos. 4R1L (20). Centered, Bright Color, light Black & Orange pmks., Very Fine, Perforated Examples of this Position are Much Scarcer than Catalog Indicates (Photo)	60.00
132	1c Blue, Ty. II (20). Well Centered, Neat Grid cancel, very minor toning of few perf. tips, otherwise Very Fine (Photo)	40.00
133 ★	1c Blue, Ty. III (21). Pos. 21R4, with Left Pane Margin attached, Fresh, Beautiful Rich Color, Very Fine Example of this Rarity, ex-Jarvis (Photo)	650.00
134	1c Blue, Ty. III (21). Pos. 26L4, Pretty Color, Well Centered & Lightly Cancelled, Very Fine (Photo)	150.00
135	1c Blue, Ty. III (21). Gorgeous Deep Shade, Neat Blue Town pmk., single short perf. & tiny trivial corner crease, otherwise Very Fine (Photo)	225.00
136	1c Blue, Ty. IIIa (22). Incredibly Well Centered, Margins Virtually Entirely Clear of Design, light Grid Cancel, Extremely Fine (Photo)	45.00
137	1c Blue, Ty. IIIa (22). Horiz. Pair, Exceptionally Well Centered, Fresh Color, Town pmk., Extremely Fine (Photo)	100.00
138 ★	1c Blue, Ty. IV (23). Well Centered, Bright Color, Fresh, o. g., Extremely Fine, A Marvelous Example of this Difficult to find Stamp, ex-Lilly, Seymour, with P. F. Certificate (Photo)	700.00
139	1c Blue, Ty. IV (23). Huge Margins, Excellent Centering, Rich Color, Bold Town pmks., light crease, Extremely Fine Appearance, A remarkable Stamp despite the crease (Photo)	85.00
140	1c Blue, Ty. IV (23). Lovely Color, Bold Town pmk., tiny trivial corner crease, otherwise Fine (Photo)	85.00
141 ★	1c Blue, Ty. V (24). With Top Sheet Margin, "Jumbo" Margins, Incredibly Well Centered, Mint, Extremely Fine (Photo)	22.50
142 ★	1c Blue, Ty. V, 3c Red (24, 26). Bright & Fresh, Both Full o. g., 3c Mint, Well Centered, Very Fine (Photo)	31.50
143	1c Blue, Ty. V (24). Three Beautifully Centered Singles, each with Attractive Cancel, "1860" Year Date, Red Town, Red Carrier, one being the "Curl on Shoulder" Variety (Pos. 57R7), Extremely Fine Lot (Photo)	E. VI
144 ☒	1c Blue, Ty. V (24). Horiz. Pair & Single, two with Perforated Center Line, Pos. 9-10, 20L8, All Well tied by "Leavenworth City, K. T., Aug. 16, 1859" pmks. on Small Embossed Lady's Cover to Kansas City, Mo., tiny cover faults, otherwise Very Fine, Attractive Territorial (Photo)	E. V
145 ★	3c Rose (25). Well Centered, Bright Color, Full o. g., Very Fine (Photo)	130.00
146 ☒	3c Red (26). Well Centered, tied by Clear Lyre, "Canton, Miss." pmk. in Red, on Fresh Yellow Cover, Handsome & Very Fine (Photo)	E. IV
147 ☒	3c Red (26). Well Centered, Beautifully tied by Large Green Solid Star in Circle, Remarkably Bold Strike, "Milford, Ms., Mar. 22, 1861" pmk. on small cover to Boston, Very Fine & Handsome (Photo)	E. VII
148 ☒	3c Red (26). Exceptionally Well Centered, tied by Blue "Lexington, Va." on Buff cover with Fancy Buff over-all "Superintendent's Office, Virginia Military Institute, Lexington, Va.", "Due 3" in ms., Very Fine (Photo)	E. V

149	5c Brick Red (27). Unusually Well Centered, Lovely Color, Town pmk., pinpoint thin speck, Extremely Fine Appearance (Photo)	150.00
150	5c Brick Red (27). Fresh Rich Color, Town pmk., couple short perfs. & tiny corner crease, otherwise Very Fine (Photo)	150.00
151	5c Brick Red (27). Well Centered, Neat Town pmk., few trivial perf. irregularities, otherwise Very Fine (Photo)	150.00
152	5c Brick Red (27). Vert. Strip of Three, tied by New Orleans 1860 pmks. on small piece, separated by scissors clipping perfs at left and leaving large portion of stamps at right, otherwise Very Fine (Photo)	450.00
153	5c Red Brown (28). Gorgeous Color, Pretty Cancel of Wide Spaced Blue Squares , Very Fine (Photo)	75.00
154	5c Red Brown (28). Unusually Large Margins, Beautiful Color & Centering, tiny part of Town pmk., few trivial perf. irregularities, otherwise Extremely Fine (Photo)	75.00
155	5c Red Brown (28). Well Centered, Rich Color, light Town pmks., tiny trivial corner crease, otherwise Very Fine (Photo)	75.00
156	5c Red Brown (28). Exceptionally Well Centered, Town pmk., faint thin, Very Fine Appearance (Photo)	75.00
157	5c Deep Indian Red (28A). Outstanding Color, Perforated Right Pane Margin with Full Center Line , Light Town pmk., Very Fine, A Beauty (Photo)	325.00
158	5c Indian Red (28A). Well Centered, Marvelous Color, Neat Town pmk., trivial corner perf. crease, otherwise Very Fine (Photo)	325.00
159	5c Brown, Ty. I (29). Wonderfully Well Centered, Deep Shade, light Town pmk., very faint, negligible corner crease, still Very Fine (Photo)	52.50
160	5c Brown, Ty. I (29). Gorgeous Color, "New Orleans, La." pmk. in Double Circle, Large Margins, reperfed R., Extremely Fine Appearance (Photo)	52.50
161	5c Brown, Ty. I (29). Exceptionally Well Centered, Large "Paid" in Grid cancel, couple very trivial perf. flaws, otherwise Very Fine (Photo)	52.50
162	5c Brown, Ty. I (29). Part Top Right Sheet Margins, Lovely Color, " Boston Br. Pkt. " cancel, horiz. crease, otherwise Fine (Photo)	52.50+
163	5c Deep Red Brown, Brown, Ty. II (29, 30A). Town pmks., faults, Fine-Very Fine Appearance (Photo)	90.00
164 P	5c Red Brown, Ty. II, India Proof of Original (30P). Wide side margins, clear T. & B., Fine, Very Scarce (Photo)	115.00
165 ★	5c Orange Brown, Ty. II (30). Incredibly Well Centered, Generous Margins, Beautiful Rich Color, Extremely Fine, with P. F. Certificate (Photo)	120.00
166 ★	5c Orange Brown, Ty. II (30). Well centered, Bright Color, Very Fine (Photo)	120.00
167 ★	5c Deep Orange Brown, Ty. II (30). Large part o. g., Wonderfully Well Centered, one partly blunt perf. tip, still Extremely Fine (Photo)	120.00
168	5c Orange Brown (30). Well centered for this, Red Grid cancel, Very Fine, with P. F. Certificate (Photo)	150.00+
169	5c Orange Brown (30). Nice Margins, Well Centered, Wonderfully Deep Rich Color, very faint Red pmk., tiny thin spot, Extremely Fine Appearance, Very Attractive (Photo)	150.00
170	5c Deep Orange Brown (30). Well Centered, Gorgeous Color, Blue Town pmk., tiny, very trivial corner perf. crease, otherwise Very Fine (Photo)	150.00
171 ☒	5c Orange Brown (30). Three singles, tied together & on the cover by neat Red Grids, July 1861 folded cover to France. Red "New-Paid-York, 12" , Red French transit & "P. D." in Box. A Magnificent "Gem", Very Fine & Rare, from our 1968 Rarity Sale, with P. F. Certificate (Photo)	E. XV
172 ★	5c Brown, Ty. II (30A). Fresh, Brilliant Color, Very Fine (Photo)	95.00

173	5c Brown, Ty. II (30A). Extra Wide Margins, Rich Color, Large Bold Town pmk., Very Fine (Photo)	37.50
174	5c Brown, Ty. II (30A). Nicely centered, Brilliant Red Grid cancel, few irregular perfs., often seen in this issue, Very Fine (Photo)	42.50
175	5c Brown, Ty. II (30A). Incredibly Well Centered, Marvelous Rich Color, Bold Red Grid, tiny closed tear, otherwise Extremely Fine	42.50
176	5c Brown, Ty. II (30A). Very well centered, Light cancel, tiny thin specks, otherwise Very Fine	37.50
177	5c Brown, Ty. II (30A). Unusually Large Margins, Gorgeous Color, trace of Red pmk., tiny closed tear, Very Handsome Appearance	37.50
178	10c Green, Ty. I, Curl in Left "X", Pos. 99R (31). Deep Rich Color, light Town pmk., wide perf. setting from earliest printings, Extremely Fine (Photo)	150.00
179	10c Green, Ty. I (31). Rich Color, Town pmk., centered slightly to L., Very Fine (Photo)	135.00
180	10c Green, Ty. I (31). Wide margins, Well centered, Bold 5-Point Star cancel. (Downieville, Cal.) Rounded R. B. corner perf., still Very Fine (Photo)	135.00+
181	✉ 10c Green, Ty. I (31). Wonderfully Well centered, Tied by Blue "Burlington, Vt., Mar. 16, 1859" on fresh cover to Canada, "Saint Johns, C. E." transit pmk., Trifle reduced extreme left, Extremely Fine & Handsome (Photo)	170.00+
182	✉ 10c Green, Ty. I, II, III (31, 32, 33). Combination Vertical Strip of Three, Ty. II, III, I. Centered to left, tied by "New Orleans, La." pmk. on 1859 folded letter to France. Red "New-Paid-York, 12". French transits both sides. Scarce & Attractive (Photo)	E. X
183	★ 10c Green, Ty. II (32). Brilliant unusual, Centered trifle to right, Fine, with P. F. Certificate (Photo)	285.00
184	10c Green, Ty. II (32). Wonderfully Well Centered, Pretty Color, Light Blue Town pmk., Extremely Fine (Photo)	30.00
185	10c Green, Ty. II (32). Well Centered, Town pmk., Very Fine (Photo)	30.00
186	10c Green, Ty. II (32). Unusually Large Margins, Well Centered, Town pmk. negligible natural corner perf. rounded, still Extremely Fine (Photo)	30.00
187	10c Green, Ty. II (32). "Jumbo" Margins, Rich Color, Bold Grid Cancel., couple tiny faults, Extremely Fine Appearance	30.00
188	10c Green, Ty. II (32). Two, well centered, Red & Blue cancels., Each with small perf. faults, otherwise Very Fine	60.00+
189	✉ 10c Green, Ty. II (32). Top row with part T. sheet margin, Tied by "Sacramento City, Cal." on neat cover to Boston, Couple of partly blunted perf. tips. Choice & Attractive	40.00
190	✉ 10c Green, Ty. II, III, IV, (32, 33, 34). Combination Vertical Strip of Three, Centered bit to top, perfs. clear. Tied by "New Orleans, La." pmk. to Vienna, Austria, ms. via "Prussian Closed Mail". Red " Boston, Br. Pkt., Paid 7", "Aachen, Franco" in box. Choice folded cover, Very Fine, Ex-Moody (Photo)	E. XIII
191	★ 10c Dark Green, Ty. III (33). Brilliant unused, Centered bit to left. Rounded corner perf., otherwise Fine, with P. F. Certificate (Photo)	285.00
192	10c Green, Ty. III (33). Choice Centering, Rich Color, Dark Red Town pmks., trivial ms. offset on back only, Extremely Fine (Photo)	30.00
193	10c Dark Green, Ty. III (33). Beautiful Rich Color, Excellent Centering, very faint town pmk., few faintly toned perfs., otherwise Extremely Fine (Photo)	30.00
194	10c Green, Ty. III (33). Rich Color, Well Centered, Part of Steamship cancel., tiny slightly discolored spot B. R. corner, otherwise Very Fine	60.00

195	✉	10c Green, Ty. III (33). Tied by "Boston, Paid", Red "Boston, Mass." pmk. & Red Double Oval Exchange mark on neat cover to Canada. Negligible toning of a few perf. tips, still Very Fine (Photo) 40.00+
196		10c Green, Ty. IV (34). Recut at Bottom, Pos. 55L. Unusually Well Centered, Town pmk., Very Fine (Photo) 275.00+
197		10c Green, Ty. IV, Recut T. & B., Pos. 64L (34). Remarkably well centered, Very light cancel. & tiny ink spot. Expertly reperf. at R., Extremely Fine appearance (Photo) 325.00+
198		10c Green, Ty. IV (34). Recut at Bottom, Pos. 55L, Well Centered, Rich Color, Town pmk, single short perf., otherwise Very Fine (Photo) 275.00+
199	✉	10c Green, Ty. IV, Recut at Top, Pos. 74L (34). Centered bit to top, Tied by "New York, Apr. 18, 1859" pmk. on neat folded cover to Canada, Fresh & Fine (Photo) 300.00+
200	★	10c Green, Ty. V (35). Fresh, o. g., Very Fine (Photo) 35.00
201	★	10c Green, Ty. V (35). Fresh & Very Fine (Photo) 35.00
202		10c Green, Ty. V (35). Two Beautiful Distinct Shades, Both Well Centered, one with Extra Wide Margins, Black & Red Town pmks., Extremely Fine 27.00
203	✉	10c Green, Ty. V (35). Well Centered, Tied by "Boston, Paid" & bit of Red "Boston" pmk. on 1861 cover to Canada. Red Exchange Mark in Double oval. Few short perfs., otherwise Extremely Fine E. III
204	★	12c Black, Pl. III (36b). Incredibly Well Centered, Virtually Full o. g., Extremely Fine (Photo) 57.50
205		12c Black (36). Perfectly Centered, Bold Thin Bar Unframed Grid cancel. in Red, Extremely Fine (Photo) 22.50+
206		12c Black, Pl. III (36b). Beautiful Centering Red Town & Grid pmks., Very Fine, Pretty Stamp (Photo) 25.00+
207		12c Intense Black, Pl. III (36b). Horiz. Pair, Fantastic Centering & Marvelous Color, Bold Brownish Red Grid cancels., faint hinge stains on back only, nevertheless Extremely Fine (Photo) 50.00+
208	✉	12c Black, Pl. III, 3c red (26, 36b). Well Centered, Latter with Extra Wide Left Straddle Margin, tied by Bold Red Unframed Grids, clear matching "New York Paid 6" on Neat 1859 Folded Letter to Paris, Handsome & Very Fine, ex Moody (Photo) E. VI
209	★	24c Gray (37). Well Centered, Fresh & Bright, Nearly Full o. g., Extremely Fine (Photo) 125.00
210	★	24c Gray (37). Exceptionally Well Centered, single partly blunted perf., slight gum soaking, otherwise Extremely Fine (Photo) 125.00
211		24c Gray Lilac (37). Lovely Rich Color, Brownish Red Grid Cancel, Extremely Fine (Photo) 65.00
212		24c Gray (37). Fresh Color, Bright Red "Pk.t" Cancel, Very Fine, Handsome (Photo) 65.00
213		24c Gray Lilac (37). Perfectly Centered, Unusually Rich Color, Neat "Paid" in Grid Cancel, couple short perfs., otherwise Extremely Fine (Photo) 60.00
214		24c Gray Lilac (37). Well Centered, Bold Eight Bar Rimless Grid in Red, small faults, Very Fine Appearance 65.00
215		24c Gray (37). Horiz. Pair, neatly reinforced, Wonderful Centering, Brilliant Red Grid Cancels, Extremely Fine, ex-Caspary (Photo) 160.00+
216	✉	24c Gray Lilac (37). Large Margins, Incredible Centering & Color, Beautifully tied by Large Red "New-19-York" on Fresh Neat Cover to England, ms. "Pr. Royal Mail Steamer via Boston", Extremely Fine, Perfection! (Photo) 200.00
217	★	30c Orange (38). Beautiful Fresh, Bright Color, Excellent Centering, Extremely Fine (Photo) 135.00
218	★	30c Orange (38). Brilliant Color, Large Part o. g., Very Fine & Handsome (Photo) 135.00

219 ★	30c Orange (38). Disturbed gum, trace of fingerprint on face, centered to left, Fairly Attractive	135.00
220	30c Orange (38). Beautiful Deep Color, Wonderful Impression shows Full Arrowheads, Grid Cancel, Very Fine (Photo)	70.00
221	30c Orange (38). Large Margins Entirely Clear of Design, Bright Color, Pretty Red Cancel, tiny tear in right margin, otherwise Extremely Fine	75.00
222	30c Orange (38). Wide Margins & Well Centered, Deep Shade, Bold Thick Bar Rimless Grid in Blue, couple short perfs., otherwise Very Fine	72.50
223	30c Orange (38). Well Centered, Pretty Color, light Town pmk., partly re-perfed at top, Very Fine Appearance	70.00
224 ★	90c Blue (39). Beautiful Centering, Rich Color, Nearly Full o. g., Very Fine, with P. F. Certificate	(Photo) 425.00
225 ★	90c Blue (39). Bright & Fresh, Gorgeous Color, a single blunted corner perf., otherwise Very Fine	(Photo) 425.00
<hr/>		
226	90c Blue (39). Wonderfully Well Centered, light Grid cancels, Very Fine	(Photo) 1,000.00
<hr/>		
227 ★	5c Orange Brown, Reprint (42). Exceptionally Well Centered, Fresh & Extremely Fine	(Photo) 335.00

1861 "FIRST DESIGN"

228 ★	3c Brown Rose, "First Design" (56). Fresh, Full o. g., Very Fine (Photo)	250.00
229	10c Dark Green, "First Design" (62B). Wonderful Rich Color, Blue Town pmk., centered slightly to top left, Very Fine	(Photo) 210.00
230	10c Dark Green, "First Design" (62B). Rich Color, light Grid cancel, couple perfs. least bit blunted, otherwise Very Fine	(Photo) 200.00

1861 ISSUE

231 ★	1c Blue (63). Fresh, o. g., Very Fine	(Photo) 27.50
232 ★	1c Blue, Ultramarine (63, 63a). Lovely Shades, one o. g., Exceptional Centering, tiny trivial flaws, Very Fine Appearance	67.50
233	1c Blue (63). Rich Color, centered slightly to right, Star in Circle cancel, Boldly Struck in Green , Very Attractive	(Photo) E. IV
234 ☒	1c Blue, 2c Black (63, 73). Single of Each, Both Beautifully Centered, on Fresh Insurance Co. Premium Receipt Notice, tied by Neat Grid cancel, March 1864 "Portsmouth" pmk. to N. Y., Very Fine	E. IV
235	3c Pink (64). Beautiful Color, Neat Dotted Grid cancel, faint corner perf. bend, Very Fine	(Photo) 100.00
236	3c Pink (64). Blue Grid & ms. cancels, small corner crease, otherwise Very Fine	(Photo) 100.00
237	3c Pink (64). Well Centered, Rich Deep Shade, Large "Paid" in Grid cancel, few tiny perf. faults, otherwise Very Fine	(Photo) 100.00
238 ☒	3c Pink (64). Fine color, Well centered, str. edge at L., Very Fine, with P. F. Certificate	(Photo) 140.00
239 ★	3c Rose Pink (64b). Bright Fresh Color, Wonderfully Well Centered, Extremely Fine	(Photo) 35.00
240	3c Rose Pink (64b). Horiz. Pair, Fresh Color, each with Bold "Paid" cancel in Truncated Octagon, Very Fine, Most Attractive	E. III

241 ★	5c Buff (67). Deep Lovely Color, Fresh, o. g., Very Fine, ex Lilly, with P. F. Certificate, A Beauty, Rarely found in such outstanding quality	(Photo) 725.00
-------	---	----------------

242	5c Brown Yellow (67a). Fantastic Rich Color, Large Bold "Baltimore, Md." Town pmk. in Blue, Lovely Centering, Extremely Fine, ex-Baker (Photo)	70.00
243	5c Brown Yellow (67a). Exceptionally Well Centered, Rich Color, lightly cancelled, Extremely Fine (Photo)	70.00
244	5c Buff (67). Unusually Well Centered, Rich Color, Bold Blue Rimless Grid cancel, Very Fine (Photo)	65.00
245	5c Buff (67). Exceptionally Well Centered, Bright Red Grid cancel, couple minute perf. creases, really trivial, otherwise Extremely Fine (Photo)	65.00
246	5c Olive Yellow (67b). Marvelous Centering, Gorgeous Color, Target cancel, faint thin speck, Extremely Fine Appearance (Photo)	70.00
247	5c Olive Yellow (67b). Unusual Shade, Sharp Bold Town pmk., reperfed at R., Very Fine Appearance (Photo)	70.00
248 ★	10c Green (68). Large Margins & Well Centered, Part o. g., Very Fine (Photo)	38.50
249 ☒	10c Dark Green (68). Wonderful Deep Rich Color (the so-called "August" Shade), Huge "Jumbo" Margins incl. Left Imperf. Pane Margin, on small fresh cover, tied by Large Clear Fancy Star in Circle, "Union Springs, N. Y." pmk., to Canada, A Little Beauty (Photo)	E. VI
250 ★	12c Black (69). Wonderfully Well Centered, trivial corner perf. crease, otherwise Extremely Fine (Photo)	75.00
251 ★	24c Red Lilac (70). Well Centered, Rich Color, minute pinhole, otherwise Very Fine (Photo)	150.00
252	24c Brown Lilac (70). "Jumbo" Margins, Red & Black pmks., Extremely Fine (Photo)	16.00
253	24c Steel Blue (70b). Lovely Color, Bright Red Rimless Grid Cancel, Very Fine, ex-Foster (Photo)	52.50+
254	24c Steel Blue (70b). Target Cancel, Lovely Color, light crease, short perf., otherwise Fine (Photo)	52.50
255	24c Violet (70c). Marvelous Centering, Fresh Color, Neat Grid of Dots cancel, trivial corner perf. crease, otherwise Very Fine (Photo)	175.00
256	24c Violet (70c). Well Centered, light Grid cancel, faults, Very Fine Appearance (Photo)	175.00
257	24c Grayish Lilac (70d). Well Centered, Black & Red pmks., Very Fine (Photo)	150.00
258 ★	90c Blue (72). Large Margins, Bright Color & Fantastic Centering, couple tiny negligible perf. creases, still Extremely Fine, with P. F. Certificate, A Beauty (Photo)	285.00
259 ★	90c Blue (72). Fresh & Bright, tiny corner crease, otherwise Very Fine (Photo)	285.00
260	90c Blue (72). Used, Enormous Margins but reperfed at left, A Fantastic Looking Stamp (Photo)	50.00
261	90c Blue (72). Used, tiny thin speck, Very Fine Appearance (Photo)	50.00
262 ★	2c Black (73). Incredibly Well Centered, Part o. g., Extremely Fine (Photo)	35.00
263	2c Black (73). Exceptional Centering, "Jumbo" Margins, Neat 1866 Year Date cancel., Extremely Fine (Photo)	7.50
264	2c Black (73). Wonderfully Well Centered, Bright Orange-Red "Paid" cancel. in Truncated Octagon, Extremely Fine (Photo)	20.00
265	2c Black (73). Left perms. in due to Double Vertical perms., neat "Free" cancel. in Tiny Round End Rectangle, Rare Cancel. on this Stamp (Photo)	E. IV
266	2c-24c 1861-66 Issue (73, 75-78). All Particularly Well Centered, cancels incl. 2c with Cogwheel, 24c with Shield, few tiny faults, Choice Appearance (Photo)	85.00+
267	5c Red Brown (75). Unusually Well Centered, Deep Rich Color, Neat Large "Paid" in Grid cancel., Extremely Fine (Photo)	37.50

268 ★	5c Brown (76). Extra Large Margins, Well Clear of Design, Lovely Centering, Rich Color, Large Part o. g., few very trivial toned specks, nevertheless Extremely Fine (Photo)	50.00
269	15c Black (77). Well Centered, Pretty Magenta Target cancel., Very Fine (Photo)	19.00
270 ★	24c Gray (78). Exceptionally Well Centered, Pretty Shade, tiny faults, Extremely Fine Appearance 50.00	50.00
271	2c-30c 1861-67 Issues (67-71, 73, 75-78). Used, few small faults, 15c & 30c reperfed, Fine-Very Fine Appearance 198.50	198.50

1867 GRILLED ISSUES

272 E	White Wove Paper, Gummed & Grilled All Over, Imperforate (Brazier 79E-Cf). Cut to approximate stamp size, (23½ x 26½mm) Very Fine, Very Scarce E. VII	
273 E	3c 1867 Essays, Four Diff. incl. 83E-Af in Red, three 83E-Bj, two imperforate, Good-Very Fine E. III	
274	3c Rose, Grilled All Over (79). Well Centered, Bold Split Cork cancel., few short perfs. as nearly always, Very Fine for this (Photo)	225.00
275	3c Rose, C. Grill (83). Wonderfully Well Centered, Fresh Color, Neat Cork Cancel., Extremely Fine, Unusually Choice (Photo)	67.50
276	3c Rose, C. Grill (83). Small Bold Circle of Wedges cancel., reperfed at right, tiny corner crease, Very Fine Appearance 67.50	67.50
277	3c Rose, C. Grill (83). Grid cancel., couple small perf. faults, tiny crease, otherwise Fine 67.50	67.50
278	2c Black, D. Grill (84). Used, tiny faults, Fine Appearance 225.00	225.00
279	3c Rose, D. Grill (85). "Jumbo" Margins, light cancel., Extremely Fine (Photo)	60.00
280	3c Rose, D. Grill (85). Light Blue Target cancel., few partly nibbed perfs., otherwise Fine 60.00	60.00
281	2c Black, Z. Grill (85B). Unusually Well Centered, light cancel., Very Fine (Photo)	60.00
282	3c Rose, Z. Grill (85C). Unusually Well Centered, Choice Color, Town pmk., Very Fine (Photo)	200.00
283	12c Black, Z. Grill (85E). Bold Split Cork cancel., Very Fine (Photo)	125.00
284 ★	1c Blue, E. Grill (86). Well Centered, Deep Rich Color, few nibbed perfs., otherwise Very Fine (Photo)	100.00
285 ★	1c Blue, E. Grill (86). Well Centered, couple small thin spots, Very Fine Appearance 100.00	100.00
286	1c Blue, E. Grill (86). Unusually Well Centered, Bright Color, Thick Bar Grid cancel., Extremely Fine (Photo)	32.50
287	1c Blue, E. Grill (86). Used, Wonderful Centering, single partly blunted perf., still Very Fine (Photo)	32.50
288	2c Black, E. Grill (87). Well Centered with Large Margins, Blue Target Cancel., Very Fine (Photo)	13.00
289 ★	10c Green, E. Grill (89). Well Centered, slight dry print, couple tiny perf. creases, otherwise Very Fine (Photo)	200.00
290	10c Green, E. Grill (89). Used, Incredibly Well Centered, Extremely Fine 27.50	27.50
291	10c Blue Green, E. Grill (89). Beautifully Centered, "Jumbo" Margins, Pretty Color, Clear "N. York Steamship" cancel., few tiny perf. flaws, otherwise Extremely Fine 50.00	50.00
292	10c Green, 12c Black, E. Grills (89-90). Used, Well Centered, tiny flaws, Fine Appearance 55.00	55.00
293	15c Black, E. Grill (91). Town & Split Cork cancels., Very Fine, ex-Makepeace (Photo)	65.00

294	15c Black, E. Grill (91). Large Margins, Bold Leaf Cancel., couple tiny blunted perf. tips, otherwise Very Fine (Photo)	65.00
295 ★	1c Blue, F. Grill (92). Fresh & Bright, couple tiny faults, Very Fine Appearance (Photo)	62.50
296	1c Blue, F. Grill, Split Grill Variety (92). Well Centered, Large Margins, Bright Color, Light Cancel., Very Fine (Photo)	25.00
297 ★	2c Black, F. Grill (93). Unusually Well Centered, Nearly Full o. g., couple faint creases, otherwise Very Fine (Photo)	32.50
298	2c Black, F. Grill (93). Enormous "Jumbo" Margins, light cork cancel., Extremely Fine (Photo)	8.00
299	2c Black, F. Grill, Thin Paper Variety (93). Wonderfully Well Centered, Bold Cancel. of Five Large Squares, Extremely Fine (Photo)	12.00
300	2c Black, F. Grill (93). Perfectly Centered, Unusual Geometric cancel., Extremely Fine (Photo)	8.00
301 ★	3c Rose, F. Grill (94). Fresh, Part o. g., Well Centered & Very Fine (Photo)	16.50
302 ★田	3c Rose, F. Grill (94). Block with Split Grill, o. g., some reinforcing, light crease top pair, centered to left, Attractive (Photo)	80.00+
303 ★	5c Brown, F. Grill (95). Lovely Rich Color, Full o. g., trivial offset on back, Very Fine (Photo)	225.00
304 ★	5c Brown, F. Grill (95). Bright Fresh Color, perms. barely touch left, Fine (Photo)	225.00
305	5c Brown, F. Grill (95). Unusually Well Centered, Black & Red pmk., couple trivial perf. creases, otherwise Very Fine (Photo)	55.00
306	5c Brown, F. Grill (95). Exceptional Centering, Bold Thick Bar Grid cancel., tiny thin speck, Very Fine Appearance (Photo)	55.00
307 ★	10c Green, F. Grill (96). Unusually Well Centered, Rich Color, few short perms., otherwise Extremely Fine (Photo)	87.50
308 ★	10c Green, F. Grill (96). Gorgeous Color, Nearly Full o. g., centered trifle to right, Fine, Remarkably Fresh (Photo)	87.50
309 ★	10c Green, F. Grill (96). Small part o. g., single short perf., otherwise Very Fine (Photo)	87.50
310	10c-15c F. Grills (96-98). All are Thin Paper Varieties, Lightly Cancelled, Fine-Very Fine (Photo)	49.00
311 ★	12c Black, F. Grill (97). Wonderfully Well Centered, Nearly Full o. g., tiny trivial perf. flaws at right, otherwise Very Fine (Photo)	95.00
312 ★	15c Black, F. Grill (98). Wonderfully Well Centered, Fresh & Very Fine (Photo)	100.00
313 ★	24c Gray Lilac, F. Grill (99). Part o. g., Fine, Scarce Stamp (Photo)	275.00
314	24c Gray Lilac, F. Grill (99). Used, Excellent Centering, trace of light crease, Extremely Fine Appearance (Photo)	100.00
315	24c Gray Lilac, 30c Orange, F. Grills (99-100). Used, faults, Fine-Very Fine Appearance (Photo)	167.50
316 ★	30c Orange, F. Grill (100). Incredibly Fresh, Virtually Full o. g. perms. just touch at right, nevertheless Very Fine, Exceptionally Choice (Photo)	350.00
317 ★	30c Orange, F. Grill (100). Bright Color, Fresh & Very Fine (Photo)	350.00
318 ★	30c Orange, F. Grill (100). Bright Color, Part o. g., minute surface scratch, otherwise Very Fine (Photo)	350.00
319	30c Orange, F. Grill (100). Town pmk., tiny faults, Very Fine Appearance	67.50
320	30c Orange, F. Grill (100). Three Huge Margins, light cancel., reperfed at left, trivial surface scuff, Very Attractive (Photo)	67.50
321 ★	90c Blue, F. Grill (101). Large Margins, Beautiful Color, several perms. not completely punched out (as often in these issues), few a trifle blunt, otherwise Very Fine, Handsome (Photo)	600.00

322	90c Blue, F. Grill (101). Gorgeous Color, Neat Circle of Wedges cancel, Fine (Photo)	175.00
323	90c Blue, F. Grill (101). Used, some incompletely punched out perfs. as often, one short at bottom, otherwise Fine (Photo)	175.00
324	90c Blue, F. Grill (101). Lightly Cancelled, lightly creased, Fine appearance (Photo)	175.00

1869 PICTORIAL ISSUE

325 ★	1c Buff (112). Fresh, o. g., Very Fine (Photo)	67.50
326 ★	1c Buff (112). Fresh, o. g., natural paper inclusion, Rich Color, Very Fine (Photo)	67.50
327	1c-30c Pictorials (112-119, 121). Better than Usual Centering, mostly small faults, Fine-Very Fine Appearance.....	285.25
328	1c-30c Pictorials (112-117, 121). Excellent Centering Throughout, Fresh Colors, each has tiny faults, Very Fine Appearing Lot	165.25
329 ★	2c Brown (113). Deep Rich Color, Well Centered & Very Fine (Photo)	40.00
330 ★	2c Brown, 3c Ultramarine (113-114). Fresh, Large part o. g., light creases, F.-V. F. appearance	62.50
331 ★	3c Ultramarine (114). Fantastic Centering, Full o. g., Extremely Fine (Photo)	22.50
332 ★	3c Ultramarine (114). Fresh, o. g., Very Fine	22.50
333 ★田	3c Ultramarine (114). Mint Block, Rich Color, broken crease in B. pair, Top Pair Fine, Attractive Block	120.00
334 ★	6c Ultramarine (115). Unusually Well Centered, Fresh & Very Fine (Photo)	140.00
335 ★	10c Yellow (116). Large Margins & Beautiful Centering, Rich Color, Part o. g., light gum bend, Extremely Fine (Photo)	150.00
336 ★	10c Yellow (116). Incredibly Well Centered, Bright Color, Large Part o. g., couple of perfs. partly nibbed, otherwise Extremely Fine (Photo)	150.00
337 ★	12c Green (117). Well Centered, Unusually Deep Rich Color, Very Fine (Photo)	135.00
338 ★	12c Green (117). Fresh, Large part o. g., Fine (Photo)	135.00
339	12c Green, 15c Brown & Blue, Ty. II (117, 119). Used, Fine	55.00
340 ★	15c Brown & Blue, Ty. I (118). Nicely Centered, Fresh & Very Fine (Photo)	450.00
341	15c Brown & Blue, Ty. I (118). Light Cancel, Fine (Photo)	90.00
342	15c Brown & Blue, Ty. I (118). Extra Large Margins, light cancel, tiny perf. crease, another partly nibbed, otherwise Very Fine (Photo)	90.00
343	15c Brown & Blue, Ty. I (118). Used, faint corner crease, otherwise Fine	90.00
344 ★	15c Brown & Blue, Ty. II (119). Gorgeous Centering, Beautiful Colors, single perf. tip partly blunted, nevertheless Extremely Fine (Photo)	175.00
345 ★田	15c Brown & Blue, Ty. II (119). Block, Rich Colors, some rejoining, also soiling which shows almost entirely on back, otherwise Fine, Very Hand-some Example of this Rare Block (Photo)	1,000.00
346	15c Brown & Blue, Ty. II (119). "Jumbo" Margins, Wonderfully Well Centered, Target cancel, tiny faults, Extremely Fine Appearance (Photo)	30.00
347	15c Brown & Blue, Ty. II (119). Used, Very Fine, Vignette shifted over 1mm to upper left (Photo)	30.00+
348 ★	24c Green & Violet (120). Incredibly Well Centered, small part o. g., Extremely Fine, with P. F. Certificate (Photo)	400.00

349	24c Green & Violet (120). Used, Well Centered & Very Fine (Photo)	125.00
350	24c Green & Violet (120). Red cancel., Exceptionally Well Centered, tiny thin speck in grill, trivial perf. creases, Very Fine appearance (Photo)	140.00
351	24c Green & Violet (120). Used, Fine (Photo)	125.00
352	24c Green & Violet (120). Greenish Blue cancel., small perf. toning, otherwise Fine (Photo)	125.00
353	24c Green & Violet (120). Bright Colors, Red pmk., expertly repaired, Very Fine looking (Photo)	140.00

354 ★	30c Blue & Carmine (121). Gorgeous Centering, Part o. g., Very Fine, with P. F. Certificate (Photo)	425.00
-------	---	--------

355 ★	30c Blue & Carmine (121). Unusually Well Centered, Fresh Colors, tiny insignificant corner perf. crease, nevertheless Very Fine (Photo)	425.00
356 ★	30c Blue & Carmine (121). Couple trivial perf. creases, otherwise Fine (Photo)	425.00
357	30c Blue & Carmine (121). Incredibly Well Centered, Bright Colors, light cancel, Extremely Fine (Photo)	60.00

358 ★	90c Carmine & Black (122). Well Centered, Deep Rich Colors, Very Fine, Rare Unused, Particularly in such Choice Condition, with P. F. Certificate (Photo)	1,150.00
359 ★	90c Carmine & Black (122). Beautiful Centering, o. g., some of which has soaked into the grill, couple trivial corner perf. creases, otherwise Very Fine (Photo)	1,150.00

360	90c Carmine & Black (122). Extra Large Margins, Beautiful Centering, light circle of wedges cancel, few trivial creases at top, otherwise Extremely Fine, Magnificent Appearance (Photo)	300.00
361	90c Carmine & Black (122). Well Centered, Lightly cancelled, Vignette Shifted Slightly to lower right, couple minor corner creases, otherwise Very Fine (Photo)	300.00

1869 RE-ISSUES

362 ★	1c Buff, Re-Issue (123). Beautiful Centering, Large Part o. g., tiny thin speck, Extremely Fine Appearance (Photo)	115.00
363	1c Buff, Re-Issue (123). Well Centered, Target cancel, Very Fine (Photo)	75.00
364 ★	2c Brown, Re-Issue (124). Rich Color, Large Part o. g., reperfed at R., Very Fine Appearance (Photo)	160.00
365	2c Brown, Re-Issue (124). Rich Color, very light pmk., couple partly nibbed perfs., otherwise Fine (Photo)	100.00
366 ★	3c Blue, Re-Issue (125). Wonderfully Well Centered, Large Part o. g., couple nibbed perfs., otherwise Very Fine (Photo)	850.00
367 ★	6c Blue, Re-Issue (126). Fresh & Bright, Virtually Full o. g., Lovely Centering, Extremely Fine (Photo)	350.00
368	6c Blue, Re-Issue (126). Beautifully Centered, Neat Reg. cancel, tiny light corner crease, really negligible, otherwise Extremely Fine (Photo)	175.00

369 ★	10c Yellow, Re-Issue (127). Fresh, Large Part o. g., Gorgeous Centering, Very Fine (Photo)	450.00
370	10c Yellow, Re-Issue (127). Wonderfully Well Centered, Oval Grid cancel, faint thin speck, Very Fine Appearance (Photo)	200.00
371 ★	12c Green, Re-Issue (128). Well Centered, Deep Rich Color, Nearly Full o. g., Very Fine (Photo)	500.00

372 ★	15c Brown & Blue, Re-Issue (129). Exceptional Centering, Rich Colors, Large Part o. g., Very Fine	(Photo) 550.00
373	15c Brown & Blue, Re-Issue (129). Light Reg. cancel, Fine	(Photo) 225.00
374 ★	24c Green & Violet, Re-Issue (130). Wonderfully Well Centered, Large Part o. g., Fresh & Extremely Fine	(Photo) 475.00
375	24c Green & Violet, Re-Issue (130). Bit generously cancelled, very light corner crease, otherwise Fine	200.00
376 ★	30c Blue & Carmine, Re-Issue (131). Large Part o. g., Brilliant Colors, Well Centered & Very Fine	(Photo) 700.00
377	30c Blue & Carmine, Re-Issue (131). Used, Large Margins & Well Centered, couple very trivial perf. creases, otherwise Very Fine	(Photo) 325.00
378 ★	90c Carmine & Black, Re-Issue (132). Virtually Full o. g., Fresh & Bright, Very Fine, A Beauty	(Photo) 1,100.00
379	90c Carmine & Black, Re-Issue (132). Wonderfully Well Centered, Oval Grid cancel, very light negligible crease, otherwise Very Fine	(Photo) 600.00
380 ★	1c Buff, Re-Issue (133). Horiz. Pair, Fresh, o. g., Fine	(Photo) 190.00

NATIONAL BANK NOTE CO. — GRILLED

381	1c-7c Bank Note Grills (134-136, 138). Used, All Well Centered, first & last small faults, Very Fine Appearance	75.25
382	6c Carmine, Grill (137). Used, Very Fine	(Photo) 60.00
383	10c Brown, Grill (139). Bold 8-Spoke Rimless Wheel cancel., light crease, otherwise Fine	90.00
384	15c Orange, Grill (141). Used, Rich Color, tiny thin speck & trivial corner crease, otherwise Very Fine	120.00
385	30c Black, Grill (143). Lightly cancelled & Well Centered, small corner crease, otherwise Very Fine	(Photo) 235.00

386 ★	90c Carmine, Grill (144). Fresh Bright Color, Large Part o. g., perfs. least bit in at top, reperf. at right, Attractive & Rare Unused, with P. F. Certificate	(Photo) 1,650.00
-------	--	------------------

387	90c Carmine, Grill (144). Well Centered, light circle of "V's" cancel., Very Fine	(Photo) 185.00
-----	---	----------------

NATIONAL BANK CO. — WITHOUT GRILL

388 ★	1c-3c 1870 Bank Notes (145-147). Last two o. g., some slight toning, 1c reperfed, otherwise Very Fine Lot	47.00
389 ★	6c Carmine (148). Incredibly Well Centered, Fresh & Bright, Extremely Fine	(Photo) 60.00
390	6c-30c 1870 Bank Notes (148-154). Used, 7c Negative Star Cancel., 10c & 30c Red cancels., few tiny faults, Fine Appearance	86.00
391	6c-30c 1870 Bank Notes (148-149, 151-154). Fresh Bright Colors, 7c Large Star Cancel., 12c Red Cancel., few tiny faults, Fine-Very Fine Appearance	82.00+
392 ★	10c Brown (150). Fresh, Nearly Full o. g., Well Centered & Very Fine	(Photo) 65.00
393 ★	12c Violet (151). Beautiful Centering, Large Part o. g., Extremely Fine	(Photo) 130.00
394 ★	15c Bright Orange (152). Gorgeous Color, Part o. g., Very Fine	(Photo) 100.00
395 ★	24c Purple (153). Unusually Bright Color, part o. g., Very Fine	(Photo) 95.00



32

John M. Carr Esq.

now at

Leeds



34

Miss Cornelia E. Savage
care Jesse Savage



49

W. H. Mite
No 265
Pho



48

MOBILE JUL 2
Miss "Ed. Whelan"



50

Rev B. M. Smith



33

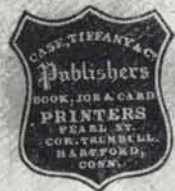

62

C. Halliday



Mr. Parker Ho



51

merchants



83

Messrs L

82

Dr. M. Grogan

Penia

Booth

Minist



79



Allen Ho



84

My



94

MISSENT

Mr John Gregory
New York



85

Aden
Cam

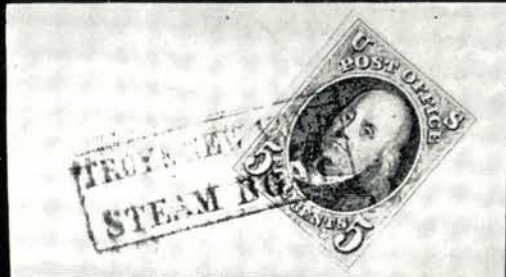

2

3

8



4

7

9

10

11

5



12

13

14

16

17



6



18

19

20

21



15



22

23

24



26

27

28

29



30



35



37



36



38



39



40



41



42



43



44



45



46



47



52



53



54



55



56



57



58



59



60



61



64



65



66



67



68



69



70



71



72



73



74



78

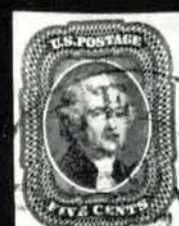

86



87



88



89



90



91



92



93



95



96



97



98



99



100



104



105



106



107



108



109



111



112



113



114



115



116



117



118



119



120



121



123



124



125



127



128



129



130



131



133



134



135



136



137



138



139



140



141



145



149



150



151



153



154



155



157



158



159



160



161



162



164



165



166



167



168



169



170



172



173



174



178



179



180



183



184



185



186



191



192



193



196



197



198



200



201



204



205



206



207



209



210



211



212

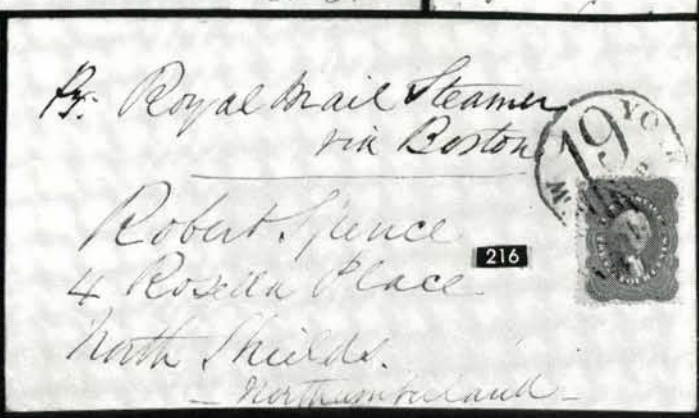
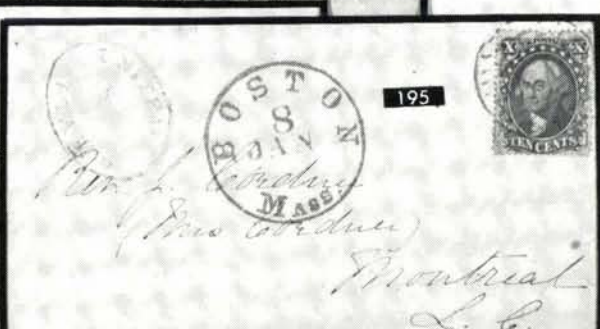



213



215



218



220



222



224



226



228



230



232



234



236



238



240



242



244



246



248



250



252



254



256



258



260



262



264



266



268



270



272



274



276



278



280



282



284



286



288



290



292



294



269



274



275



279



281



282



283



284



286



287



288



289



293



294



296



297



298



299



300



301



303



304



305



307



308



309



311



312



313



314



316



317



321



322



323



324



325



326



329



331



334



335



336



337



338



340



341



342



344



346



347



348



349



350



351



354



355



356



357



358



359



360



361



362



363



364



366



367



368



369



370



371



372



373



374



376



377



378



379



380



382



385



386



387



389



392



393



394



395



396



403



404



405



409



410



411



413



416



417



431



438



440



443



447



448



451



452



454



455



456



457



458



459



461



462



463

AMERICAN BANK NOTE COMPANY.



445



453



469



450



460



482



475



465



466



467



470



471



472



473



474



476



477



478



479



480



481



483



484



485



488



510



511



490



514



517



518



519



520



521



523



609

505



620

508



509



603

512



606

515



513



516



522



345



439



441



537



539



542



544



546



548



551



567



573



579



585



602



6315

620



12427

683



603



524



525



545



547



550



552



553



554



572



578



580



586



587



588



589



590



591



592



593



594



624



625



599



628



637



640



641



642



647



648



654



661



662



664



699



673



742



632



643



649



658



684



696



699



741



744



751



752



750



783



788



753



754



796



775



670



Kans



Kans



745



785



786



784



872



863



838



833



834



835



840



861



862



865



956



798



799



802



815



20077



20088



836



20095



837



868



886



869



887

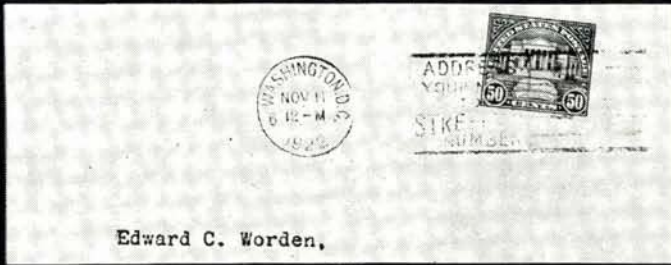

Edward C. Worden,

687

396 ★	90c Carmine (155). Incredibly Well Centered, Rich, Deep Color, part o. g., Extremely Fine (Photo)	300.00
-------	--	--------

397	90c Carmine (155). Rich Color & Well Centered, light cancel., trivial corner crease, otherwise Very Fine	50.00
398	90c Carmine (155). Used, Fine	50.00

CONTINENTAL BANK NOTE CO.

399	1c-15c 1873 Bank Notes (156-163). Choice Centering Throughout, light cancels, incl. Blue & Red, couple very tiny flaws, Very Fine Lot	48.58
400	6c-90c 1873 Bank Notes (159-166). Used, incl. Red & Blue cancels., most have tiny faults, Fine-Very Fine Appearance	108.00
401	30c Gray Black (165). Used, Wide Margins, Fresh & Very Fine	11.50
402 ★	7c Orange Vermilion (160). Brilliant Color, reperfed at right, Fine Appearance	100.00
403	30c Gray Black (165). Incredibly Well Centered, Red N. Y. Foreign Mail Cancel., Extremely Fine (Photo)	16.50
404	90c Rose Carmine (165). Used, Very Fine (Photo)	50.00
405	90c Rose Carmine (166). Lightly Cancelled, Well Centered, single partly nibbed perf., otherwise Very Fine (Photo)	50.00

AMERICAN BANK NOTE CO.

406	90c Carmine Rose (191). Pretty Shade, Supplementary Mail Cancel. Ty. F., Fine	45.00+
407 ★	5c Gray Brown (205). Large Margins, o. g., Very Fine	22.50
408 ★	1c-10c 1881-88 Bank Notes (206, 209-211, 212-216). Fresh, All o. g., except #213, Virtually All Very Fine	95.00
409 ★	6c Rose (208). Extra Large Margins, Fresh, o. g., Very Fine (Photo)	65.00
410	2c Red Brown, Special Printing (211B). Small part of Blue pmk., Fine, Unpriced Used, with A. P. S. Certificate (Unused cat. \$175.00) (Photo)	—
411 ★	30c Orange Brown (217). Well Centered, Wonderful Rich Color, Nearly Full o. g., Very Fine (Photo)	55.00
412 ★	30c Orange Brown (217). Well Centered, Fresh, o. g., tiny gum thin, Very Fine Appearance	55.00
413 ★	90c Purple (218). Unusually Well Centered, Bright Color, Full o. g., Extremely Fine (Photo)	165.00
414	90c Light Purple, Dark Purple (218). Two Distinct Shades, Both Well Centered, Light cancels., each has a very tiny flaw, Very Fine Appearance	80.00
415 ★	2c-8c 1890 Issue (220-221, 224-225). Fresh, o. g., Very Fine	34.75
416 ★	30c Black (228). Wonderfully Well Centered, o. g., Extremely Fine (Photo)	47.50
417 ★	90c Orange (229). Bright Color, o. g., Nicely Centered, Very Fine (Photo)	75.00

COLUMBIAN ISSUE

418 ★	1c-15c Columbians (230-231, 233, 235-238). Fresh, o. g., 15c Fine, others Very Fine	130.50
419 ★	1c-8c Columbians (230-236). Full o. g., All Well Centered, few very tiny flaws, otherwise Very Fine	82.50
420 ★	1c Columbian (230). Mint Block of Nine, Deep Shade, Very Fine	49.50
421 ★	1c-2c Columbians (230-231). Blocks, Fresh, o. g., F.-V. F.	42.00
422 ★	1c-2c Columbians (230-231). Blocks, o. g., Fine-Very Fine	42.00

423	★	1c-3c Columbians (230-232). Blocks, Fresh, o. g., couple tiny, very trivial gum thin specks, otherwise Very Fine	88.00+
424	★	2c-3c Columbians (231-232). Blocks, Fresh, o. g., small natural gum skips on 3c, Fine	66.00+
425	★	3c-50c Columbian (232-240). 10c, 15c and 50c used, Small faults, F.-V. F. appearance	204.25
426	★	3c-30c Columbians, Trans-Mississippi (232, 234, 239, 288, 290). Fresh, o. g., few small faults, Fine-Very Fine Appearance	166.50
427	★	3c Columbian (232). Block of Six, o. g., tiny natural paper inclusion in one, Fine-Very Fine	69.00
428	★	3c-4c, 8c Columbians (232-233, 236). Blocks, Fresh, o. g., two 8c tiny thin spots, others V. G.-Very Fine	161.00
429	★	4c Columbian (233). Block, Unusually Well Centered, Fresh, o. g., Extremely Fine	57.50+
430	★	4c Columbian (233). Mint Block, Fine	57.50+
431	★	5c Columbian (234). Well Centered, Full o. g., Extremely Fine	(Photo) 16.50
432	★	5c Columbian (234). Block, Fresh, o. g., insignificant corner perf. crease, otherwise Fine-Very Fine	66.00+
433	★	5c Columbian (234). Block, Full o. g., tiny gum thin speck in one, others Fine	66.00+
434	★	6c Columbian (235). Block, Unusually Well Centered, Gorgeous Color, Full o. g., minor separation, Extremely Fine	72.50+
435	★	6c Columbian (235). Block, Gorgeous Centering, Beautiful Color, Full o. g., few perfs. very lightly strengthened, Extremely Fine	72.50+
436	★	8c Columbian (236). Block, Excellent Centering, Fresh, o. g., Extremely Fine	57.50+
437	★	8c Columbian (236). Block, Fresh, o. g., slight separation, Fine-Very Fine	57.50
438	★	10c Columbian (237). Wonderfully Well Centered, Full o. g., Extremely Fine	(Photo) 28.50
439	★	10c Columbian (237). Block, Fresh, o. g., Fine-Very Fine	(Photo) 114.00+
440	★	15c Columbian (238). Fresh, o. g., Very Fine	(Photo) 47.50
441	★	15c Columbian (238). Left Imprint Margin Block, Full o. g., Fine & Hand-some	(Photo) 200.00+
442	★	15c Columbian (238). Block, Wonderfully Well Centered, Nearly Full o. g., right perfs. partly blunted by scissor separation, otherwise Very Fine	200.00+
443	★	30c Columbian (239). Beautiful Centering, Wide Margins, Full o. g., Extremely Fine	(Photo) 65.00
444	★	30c Columbian (239). Fresh, o. g., Fine	65.00
445	★	30c Columbian (239). Top Imprint Margin Block, Brilliant Mint, Very Fine, A Lovely Block	(Photo) 275.00+
446	★	30c Columbian (239). Block, Fresh, o. g., hinge reinforced, small thins in three, otherwise Fine Block	275.00+
447	★	50c Columbian (240). Full o. g., Fresh & Very Fine	(Photo) 100.00
448	★	50c Columbian (240). Well Centered, Part o. g., tiny thin speck, Very Fine Appearance	(Photo) 100.00
449		50c Columbian (240). Two Distinct Shades, light cancels, one reperfed at T., Very Fine Appearance	90.00
450	★	50c Columbian (240). B. Margin Block with "S" & Part Imprint, Wonderfully Well Centered, Full o. g., Extremely Fine	(Photo) 500.00
451	★	\$1.00 Columbian (241). Marvelous Rich Color, Well Centered, tiny thin speck, really trivial, Very Fine Appearance	(Photo) 285.00
452	★	\$1.00 Columbian (241). Wonderfully Well Centered, Rich Color, o. g., single partly nibbed perf., otherwise Very Fine	(Photo) 285.00

453	★田	\$1.00 Columbian (241). Block, Incredibly Beautiful Color, o. g., small light spot of color on one stamp, negligible gum crease in top pair, otherwise Fine	(Photo) 1,250.00
454		\$1.00 Columbian (241). Well Centered, Rich Color, small part of Town pmk., light crease, Very Fine Appearance	(Photo) 150.00
455		\$1.00 Columbian (241). Neat pmk., Rich Color, tiny filled in thin spot, Fine appearance	(Photo) 150.00
456		\$1.00 Columbian (241). Used, reperfed at top, tiny perf. creases, Fine Appearance	(Photo) 150.00
457	★	\$2.00 Columbian (242). Incredibly Well Centered, Full o. g., Gorgeous Color, tiny natural paper speck, Extremely Fine	(Photo) 335.00
458	★	\$2.00 Columbian (242). Fresh & Well Centered, Large Part o. g., tiny thin spots, Very Fine Appearance	(Photo) 335.00
459	★	\$2.00 Columbian (242). Part o. g., few tiny thin spots, Very Fine Appearance	(Photo) 335.00
460	★田	\$2.00 Columbian (242). Block, Deep Rich Color, Fresh, o. g., Well Centered & Very Fine	(Photo) 1,600.00
461		\$2.00 Columbian (242). Rich Color, light cancel, couple short perfs., otherwise Very Fine	(Photo) 140.00
462		\$2.00 Columbian (242). Used, Rich Color, light crease, V. F. appearance	(Photo) 140.00
463		\$2.00 Columbian (242). Neat Reg. cancel, thin spot, reperf. at top, Very Fine Appearance	(Photo) 140.00
464		\$2.00 Columbian (242). Used, small faults, centered to L.	140.00
465	★	\$3.00 Columbian (243). Well Centered, Gorgeous Color, Full o. g., Very Fine	(Photo) 500.00
466	★	\$3.00 Columbian (243). Rich Color, Fresh, o. g., faint hinge thin, V. F. appearance	(Photo) 500.00
467	★	\$3.00 Columbian (243). Fresh, tiny thin spot and short perf., otherwise Fine	(Photo) 500.00
468	★	\$3.00 Columbian (243). Fresh, part o. g., badly thinned, Fine appearance	500.00
469	★田	\$3.00 Columbian (243). Block, Gorgeous Rich Color, Full o. g., Fine & Very Handsome	(Photo) 3,600.00+
470		\$3.00 Columbian (243). Used, tiny thin spots, V. F. appearance	(Photo) 250.00
471		\$3.00 Columbian (243). Lovely Color, Well Centered, Neat Reg. cancel, tiny thin spot, Very Fine Appearance	(Photo) 250.00
472		\$3.00 Columbian (243). Town pmk., tiny faults, Very Fine Appearance	(Photo) 250.00
473	★	\$4.00 Columbian (244). Deep Rich Color, Fresh, part o. g., Very Fine	(Photo) 725.00
474	★	\$4.00 Columbian (244). Well Centered, Gorgeous Color, few natural paper inclusion specks, otherwise Very Fine	(Photo) 725.00
475	★田	\$4.00 Columbian (244). Block with Part Imprint Margin, vertical perfs. separated & Skilfully rejoined, Fresh, o. g., Brilliant Color, Handsome & Very Fine Appearance	(Photo) 5,500.00
476		\$4.00 Columbian (244). Bold N. Y. oval "Reg." cancel, Very Fine	(Photo) 350.00
477		\$4.00 Columbian (244). Beautiful Bright Color, Bold Town pmk., Fine & Handsome	(Photo) 350.00

478	\$4.00 Columbian (244). Small part of Town pmk., Pretty Pale Aniline Rose Shade, tiny thin spot, Very Fine Appearance (Photo)	350.00
479	\$4.00 Columbian (244). Light Reg. cancel, few light creases, centered to B. R., Fine (Photo)	350.00
480 ★	\$5.00 Columbian (245). Large Margins & Well Centered, Virtually Full o. g., light trivial crease in bottom margin, otherwise Very Fine (Photo)	775.00
481 ★	\$5.00 Columbian (245). Fresh, o. g., pinpoint thin speck, Fine appearance (Photo)	775.00
<hr/>		
482 ★田	\$5.00 Columbian (245). Block, gum disturbed, tiny thin speck in one stamp, otherwise Fine, Rare Block (Photo)	5,750.00+
<hr/>		
483	\$5.00 Columbian (245). Bold Oval Grid cancel, Fine (Photo)	400.00
484	\$5.00 Columbian (245). Registry Cancel, Fine (Photo)	400.00
485	\$5.00 Columbian (245). Barely cancelled, single partly nibbed perf., otherwise Fine (Photo)	400.00

1894-98 ISSUES

486	\$1.00 Black, Ty. I, II (261-261A). Used, tiny flaws, Fine Appearance	155.00
487	\$2.00 Bright Blue (262). Bit generously cancelled, Fine	120.00
488	\$5.00 Dark Green (263). Unusually Large Margins, Oval Grid cancel, partly blunted perfs. at top, one creased, Very Fine appearance (Photo)	300.00
489	\$1.00 Black Ty. I, II, \$5.00 Dark Green (276-276A, 278). Used, small faults, Fine-Very Fine Appearance	136.00
490	\$2.00 Bright Blue (277). Well Centered, Neat cancel, Very Fine (Photo)	80.00
491	\$5.00 Dark Green (278). Well Centered, lightly Reg. cancel, reperfed at L., Very Fine Appearance	90.00

END OF FIRST SESSION

LOTS ON VIEW FROM JANUARY 7th

SECOND SESSION

THURSDAY, JANUARY 10th, 1974 — 1:00 P. M.

TRANS-MISSISSIPPI ISSUE

492 ★	1c-8c Trans-Mississippi (285-287, 289). Fresh, o. g., Very Fine	76.50
493 ★	1c-10c Trans-Mississippi (285-290). Well Centered, o. g., nearly all have thin spots, Very Fine Appearance	150.00
494 ★	1c Trans-Mississippi (285). T. & B. Imprint & Plate No. 712 Pairs, Mint, Very Fine	40.00
495 ★	1c-2c Trans-Mississippi (285-286). Blocks, Mint, F.-V. F.	54.00
496 ★	1c-2c Trans-Mississippi (285-286). Blocks, Fresh, o. g., Fine-Very Fine	54.00
497 ★	2c Trans-Mississippi (286). Three Imprint & Plate No. Pairs, T. & B. Nos. 608 & T. 740, o. g., Very Fine	45.00
498 ★	4c Trans-Mississippi (287). T. Imprint Plate No. 634 Pair, Fresh, o. g., faintly oxidized, Very Fine	70.00
499 ★	4c Trans-Mississippi (287). Block, Fresh, o. g., Fine	114.00+
500 ★	4c Trans-Mississippi (287). Block, Fresh, slightly reinforced, Fine	114.00+
501	4c-50c Trans-Mississippi (287-291). Used, small faults, some negligible, F.-V. F. appearance	65.50
502 ★	5c Trans-Mississippi (288). T. Imprint Plate No. 618 Pair, Fresh, Mint, Very Fine	70.00
503 ★	5c Trans-Mississippi (288). Block, Fresh, Mint, Fine-Very Fine	104.00+
504 ★	5c Trans-Mississippi (288). Block, Fresh, o. g., small thin spot in one, others Very Fine	104.00+
505 ★	8c Trans-Mississippi (289). T. Imprint Plate No. 609 Pair, Fresh, o. g., Fine	(Photo) 100.00
506 ★	8c Trans-Mississippi (289). Block, Fresh, o. g., small hinge reinforcements, Fine-Very Fine	140.00+
507 ★	8c Trans-Mississippi (289). Block, Fresh, o. g., tiny hinge reinforcements, Fine-Very Fine	140.00+
508 ★	10c Trans-Mississippi (290). T. Imprint Plate No. 620 Pair, Fine (Photo)	120.00
509 ★	10c Trans-Mississippi (290). Block with L. Sheet Margin, Mint, Very Fine (Photo)	190.00+
510 ★	50c Trans-Mississippi (291). Fresh, Large part o. g., small thin spot, V. F. appearance	(Photo) 175.00
511 ★	50c Trans-Mississippi (291). Rich Color, Full o. g., very trivial partly nibbed perf., otherwise Fine	(Photo) 175.00
512 ★	50c Trans-Mississippi (291). B. Imprint Plate No. 603 Pair, Fresh, o. g., light crease, Fine appearance	(Photo) 500.00
513 ★	50c Trans-Mississippi (291). B. Imprint Margin Block, Wonderfully Well Centered, Fresh, o. g., Extremely Fine	(Photo) 1,100.00+
514 ★	\$1.00 Trans-Mississippi (292). Fresh, Full o. g., Nicely Centered & Very Fine	(Photo) 400.00

515	★	\$1.00 Trans-Mississippi (292). B. Imprint & Plate No. 606 Pair, Fresh, Large Part o. g., tiny thin speck in one, trivial hinge reinforcement, Fine Appearance (Photo) 1,200.00+
516	★田	\$1.00 Trans-Mississippi (292). Block, Gorgeous Centering, Fresh, o. g., couple tiny insignificant hinge reinforcements, Very Fine & Handsome (Photo) 3,200.00+
517		\$1.00 Trans-Mississippi (292). Lightly Cancelled, Very Fine (Photo) 185.00
518		\$1.00 Trans-Mississippi (292). Light cancel, reperfed at right, Very Fine Appearance (Photo) 185.00
519		\$1.00 Trans-Mississippi (292). Light cancel, tiny closed tear & pinpoint thin speck, Very Fine Appearance (Photo) 185.00
520		\$1.00 Trans-Mississippi (292). Well Centered, Light cancel, small repair, Very Fine Looking (Photo) 185.00
521	★	\$2.00 Trans-Mississippi (293). Unusually Well Centered, Nearly Full o. g., o. g., tiny almost negligible thin speck, Very Fine Appearance (Photo) 600.00
522	★田	\$2.00 Trans-Mississippi (293). Block, Partly separated & skilfully rejoined, Fresh, o. g., Rich Color, Unusually Well Centered, Very Fine (Photo) 4,500.00+
523		\$2.00 Trans-Mississippi (293). Used, centered tiny bit to bottom, Very Fine (Photo) 240.00
524		\$2.00 Trans-Mississippi (293). Wonderfully Well Centered, light Reg. cancel, reperfed at left, Very Fine Appearance (Photo) 240.00
525		\$2.00 Trans-Mississippi (293). Light cancel, very trivial thin speck in one perf., Fine Appearance (Photo) 240.00
526		3c-50c Columbians, 4c-50c Trans-Mississippi (232-240, 287-291). Used, #236 "Jumbo" Margins, Nearly All Fine-Very Fine 183.15
527		3c-50c Columbians, 5c-50c Trans-Mississippi (232-240, 288-291). Used, Nearly All Fine-Very Fine 176.15

PAN-AMERICAN ISSUE

528	★	1c-10c Pan-American (294-299). Fine-Very Fine set 130.00
529	★	1c-10c Pan-American (294-299). Cpl. Set, 8c tiny surface scuffs, otherwise Fine-Very Fine 130.00
530	★	1c-10c Pan-American (294-299). 4c reperfed, 8c gum soak, otherwise F.-V. F. set 130.00
531	★	1c-10c Pan-American (294-299). Cpl. Set, few tiny faults, V. G.-Fine Appearance 130.00
532	★田	1c-2c Pan-American (294-295). Blocks, Very Fine 38.00
533	★田	1c-2c Pan-American (294-295). Blocks, F.-V. F. 38.00
534	★田	1c-2c Pan-American (294-295). Blocks, Mint, F.-V. F. 38.00
535	☒	2c Pan-American (295). Tied by Triangular Expo Cancel, "Buffalo, N. Y., May 2, 1901" pmk., Second Day of Use, on cover with Neat Expo Cachet, tiny cover fault, otherwise Very Fine E. III
536	★田	4c Pan-American (296). Block, Fine 94.00+
537	★田	5c Pan-American (297). Block, with Plate No. and part Imprint, Very Fine (Photo) 94.00+
538	★田	8c Pan-American (298). Block, Mint, Fine 120.00+
539	★田	10c Pan-American (299). Block, Mint, Very Fine (Photo) 174.00+

1902 ISSUE

540	★	1c-15c 1902 Issue (300-302, 305-309). Hinge remnants, Fine-Very Fine	72.30
541	★田	1c-13c 1902 Issue (300-308). Blocks, incl. Two 4c (Distinct Shades), 10c V. G., others Nearly All Fine-Very Fine	262.20
542	★田	15c Olive Green (309). Block, Very Fine	(Photo) 120.00
543	★	50c Orange (310). Few partly nibbed perfs., otherwise Fine	82.50
544	★田	50c Orange (310). Block, Deep Shade, Well Centered & Very Fine	(Photo) 330.00+
545	★	\$1.00 Black (311). Very Fine	(Photo) 150.00
546	★田	\$1.00 Black (311). Block, regummed, Very Fine	(Photo) 600.00+
547	★	\$2.00 Dark Blue (312). Fine	(Photo) 235.00
548	★田	\$2.00 Dark Blue (312). Block, Well Centered, tiny bit reinforced, Very Fine	(Photo) 940.00+
549		\$2.00 Dark Blue (312). Very light cancel, Fine	50.00
550	★	\$5.00 Dark Green (313). Centered bit to right, Fine	(Photo) 425.00
551	★田	\$5.00 Dark Green (313). Block, Well Centered, regummed, Very Fine, Rare Block	(Photo) 1,900.00+
552		\$5.00 Dark Green (313). Reg. cancel, tiny faint thin speck, Very Fine Appearance	(Photo) 185.00
553		\$5.00 Dark Green (313). Used, light creases, Fine Appearance	(Photo) 185.00
554		5c Blue, Imperforate (315). Used, Large Margins All Around, Very Fine	(Photo) 135.00
555	★田	2c Carmine, Imperforate (320). U. R. Sheet Corner Block, Mint, Natural gum crackle, Very Fine	37.50
556	田	2c Lake, Imperforate, Die II (320a). Block, Neat Town pmk., Very Fine	64.00+

LOUISIANA PURCHASE ISSUE

557	★	1c-10c Louisiana Purchase (323-325, 327). 1c reperfed at R., 10c short corner perf., otherwise Fine-Very Fine	111.50
558	★	1c-10c Louisiana Purchase, Jamestown (323-325, 327-330). Most have thin spots, Fine-Very Fine Appearance	157.00
559	★田	1c-2c Louisiana Purchase (323-324). Mint Blocks, Fine-Very Fine	66.00
560	★田	1c-2c Louisiana Purchase (323-324). Blocks, Mint, F.-V. F.	66.00
561	★田	1c-2c Louisiana Purchase (323-324). Blocks, Mint, one 2c tiny gum crackle, Fine	66.00
562	★	3c-10c Louisiana Purchase (325-327). Minute flaws, F.-V. F. appearance	123.50
563	★田	3c Louisiana Purchase (325). R. Arrow Block, Mint, Fine	90.00+
564	★	5c Louisiana Purchase (326). Large Margins, Mint, Very Fine	28.50
565	★	5c Louisiana Purchase (326). Very Fine	28.50
566	★田	5c Louisiana Purchase (326). L. Arrow Block, Mint, F.-V. F.	114.00+
567	★田	10c Louisiana Purchase (327). R. Arrow Block, Mint, F.-V. F.	(Photo) 290.00+

JAMESTOWN ISSUE

568	★田	1c Jamestown (328). Block, Unusually Well Centered, Extremely Fine	19.00
569	★田	1c-2c Jamestown (328-329). Blocks, Mint, Very Fine	42.00
570	★田	1c-5c Jamestown (328-330). Blocks, two 5c tiny gum thins, otherwise Fine- Very Fine Set	187.00

571	★	2c-5c Jamestown (329-330). Blocks, 5c lightly strengthened, usual centering, Fine-Very Fine	163.00
572	★	5c Jamestown (330). Very Fine	(Photo) 35.00
573	★	5c Jamestown (330). Block, faint crease and tiny gum scuffs, U.L. Stamp is Well Centered with "Jumbo" Margins, Exceptional	(Photo) 145.00
574	★	5c Jamestown (330). Block, Fine	145.00
575	★	5c Jamestown (330). Block with T .Plate No., perfs touch at top	145.00

1908 ISSUE

576	★	1c-15c 1908 Issue (331-340). Blocks, 1c V.G., others Nearly All Fine-Very Fine	263.00
577	★	5c-15c 1908 Issue (335-340). Hinge remnants, Fine-Very Fine	53.25
578	★	50c Violet (341). Very Fine	(Photo) 60.00
579	★	50c Violet (341). Block, light natural gum bend, Beautiful Centering, Very Fine	(Photo) 240.00+
580	★	\$1.00 Violet Brown (342). Fine	(Photo) 100.00
581	★	1c-5c 1908 Imperforates (343-347). Margin Singles, Very Fine Set	44.00
582	★	1c-5c 1908 Imperforates (343-347). Cpl. Set in Blocks, Very Fine	176.00
583	★	3c Deep Violet, Imperforate (345). Center Line Block, Mint, Very Fine	65.00
584	★	4c Orange Brown, Imperforate (346). Center Line Block, Very Fine	70.00
585	★	5c Blue, Imperforate (347). Center Line Block, Very Fine	(Photo) 160.00
586		10c Yellow, Coil (356). Light cancel, bottom margin narrow	(Photo) 175.00

BLUISH PAPER

587	★	3c Deep Violet, Bluish (359). Very Fine	(Photo) 450.00
588	★	4c Orange Brown, Bluish (360). Tiny trivial gum soak in two perfs., still a Fine Example of this Rare Stamp	(Photo) 6,500.00
589	★	5c Blue, Bluish (361). Light gum crease, pinpoint thin speck, Fine Appearance, Rare	(Photo) 1,600.00
590	★	6c Red Orange, Bluish (362). Unusually Well Centered, Extremely Fine	(Photo) 350.00
591	★	8c Olive Green, Bluish (363). Tiny paper inclusion speck, reperfed at R., Fine Appearing Example of this Rarity	(Photo) 6,500.00
592	★	10c Yellow, Bluish (364). A single perf. tip nibbed at top, still Fine	(Photo) 375.00
593	★	13c Blue Green, Bluish (365). Very Fine	(Photo) 800.00
594	★	15c Pale Ultramarine, Bluish (366). Reperfed at R., Fine Appearance	(Photo) 325.00

1909 COMMEMORATIVES

595	★	2c Lincoln, Imperforate (368). Block, 2mm Spacing, Very Fine	58.00
596	★	2c Lincoln, Imperforate (368). Block, Mint, Very Fine	58.00
597	★	2c Lincoln, Imperforate (368). Block, 3mm Spacing, minute traces of toning, otherwise V. F.	58.00
598	★	2c 1909 Commems, Imperforate (368, 371, 373). Blocks, first with Plate No., Very Fine	198.00
599	★	2c Lincoln, Bluish (369). Very Fine	(Photo) 70.00
600	★	2c Lincoln, Bluish (369). Mint Margin Single, Very Fine	70.00
601	★	2c Lincoln, Bluish (369). Fine	70.00

602	★	2c Lincoln, Bluish (369). Block, Mint, Very Fine	(Photo) 280.00+
603	★	2c Lincoln, Bluish (369). Block, Fine	(Photo) 280.00+
604		2c Lincoln, Bluish (369). Used, Very Fine	45.00
605	★	2c Alaska-Yukon (370). T. Imprint & Plate No. 5172 Block of Six, tiny insignificant hinge reinforcement, Very Fine	115.00
606	★	2c Alaska-Yukon (370). B. Imprint Plate No. 5211 Block of Six, small gum skip, small hinge reinforcement, otherwise Fine	115.00
607	★	2c Alaska-Yukon, Imperforate (371). Block, Mint, Very Fine	70.00
608	★	2c Alaska-Yukon, Imperforate (371). L. Arrow Block, Very Fine	70.00
609	★	2c Alaska-Yukon, Imperforate (371). Block, faint toning on gum only, otherwise Very Fine	70.00
610	★	2c Hudson-Fulton (372). T. Imprint & Plate No. 5395 Block of Six, reinforced, Fine	95.00
611	★	2c Hudson-Fulton, Imperforate (373). Block, Very Fine	70.00
612	★	2c Hudson-Fulton, Imperforate (373). T. Arrow Block, Very Fine	70.00
613	★	2c Hudson-Fulton, Imperforate (373). T. Imprint Plate No. 5393 Block of Six, light crease and tiny thin spot affect two stamps, others Very Fine	110.00

1910 ISSUE

614	★	1c-15c 1910 Issue (374-382). Cpl. Set in Blocks, V. G.-Fine	413.40
615	★	4c-15c 1910 Issue (377-379, 381-382). Hinge remnants, Fine	78.25

PANAMA-PACIFIC ISSUES

616	★	1c-10c Panama-Pacific (397-400). 5c gum disturbed, Fine-Very Fine	79.50
617	★	1c-10c Panama-Pacific (397-399, 400A, 401-402). Gum disturbed on some, otherwise F.-V. F.	143.50
618	★	1c-10c Panama-Pacific (397-403). Nearly all have tiny faults, Fine-Very Fine Appearance	253.50
619	★	1c-5c Panama-Pacific (397-399). Blocks, V. G.-Fine	138.00
620	★	2c Panama-Pacific (398). L. Plate No. 6315 Block of Six, Mint, Very Fine (Photo)	130.00
621	★	1c-2c 1898-1913 Commems (285-286, 294-295, 328, 397-398). Blocks, o. g., Virtually All Fine-Very Fine	151.00
622	★	5c Panama-Pacific (399). Block, Fine-Very Fine	100.00+
623	★	5c Panama-Pacific (399). Block with R. Plate No., perfs cut in on left pair, others Very Fine	100.00+
624	★	10c Panama-Pacific (400). Large Margins, Extremely Fine	(Photo) 45.00
625	★	10c Panama-Pacific (400). Mint, Very Fine	(Photo) 45.00
626	★	10c Panama-Pacific (400). Block, one stamp thin spot, others Very Fine	180.00
627	★	10c Panama-Pacific (400). Block, Fine-Very Fine	180.00
628	★	10c Orange, Panama-Pacific (400A). Single partly nibbed perf., still Very Fine	(Photo) 77.50
629	★	10c Orange, Panama-Pacific (400A). Fine	77.50
630	★	10c Orange, Panama-Pacific (400A). Fine	77.50
631	★	10c Orange, Panama-Pacific (400A). Wonderfully Well Centered, tiny faint thin speck, Extremely Fine Appearance	77.50
632	★	10c Orange, Panama-Pacific (400A). Block, Very Fine	(Photo) 310.00+
633	★	1c-5c Panama-Pacific, Perf. 10 (401-403). 2c-5c reperfed, Very Fine Appearance	96.50
634	★	1c-5c Panama-Pacific, Perf. 10 (401, 402 two, 403). 2c distinct shades, 5c reperfed, otherwise Fine-Very Fine	120.00
635	★	1c Panama-Pacific, Perf. 10 (401). Block, Mint, Fine	32.00+
636	★	2c Panama-Pacific, Perf. 10 (402). Block, Fine	95.00
637	★	5c Panama-Pacific, Perf. 10 (403). Very Fine	(Photo) 65.00

638	★	5c Panama-Pacific, Perf. 10 (403). Fine	65.00
639	★	5c Panama-Pacific, Perf. 10 (403). Block, Fine	260.00+
640	★	10c Panama-Pacific, Perf. 10 (404). Very Fine	(Photo) 325.00
641	★	10c Panama-Pacific, Perf. 10 (404). Fine	(Photo) 325.00
642	★	10c Panama-Pacific, Perf. 10 (404). Light crease, Fine appearance (Photo)	325.00

643	★	10c Panama-Pacific, Perf. 10 (404). Block, trivial gum disturbances, light natural gum bend, Fine-Very Fine	(Photo) 1,300.00+
-----	---	---	-------------------

1912-16 ISSUES

644	★	8c-30c 1912 Issue (414-420). Fine-Very Fine	87.50
645	★	9c Salmon Red, 12c Claret Brown (415, 417). Blocks, Very Fine	54.00
646	★	15c Gray (418). Block, Well Centered & Very Fine	52.00+
647	★	50c Violet (422). Very Fine	(Photo) 52.50
648	★	\$1.00 Violet Brown (423). Fine	(Photo) 125.00
649	★	\$1.00 Violet Brown (423). Block, Fine-Very Fine	(Photo) 500.00
650	★	3c-20c 1914 Issue (426-438). Hinge remnants, Fine-Very Fine	132.25
651	★	3c-11c 1914 Issue (426-434). Blocks, perfs. close on a few, Nearly all Fine-Very Fine	259.00
652	★	20c Ultramarine (438). Block, Fine-Very Fine	145.00
653	★	30c Orange Red (439). Mint, Fine	50.00
654	★	50c Violet (440). Wonderfully Well Centered, trivial corner perf. crease, otherwise Very Fine	(Photo) 170.00
655	★	3c-12c 1916 Issue (464-466, 469-471, 473-474). 7c short corner perf., others Fine-Very Fine	91.75
656	★	5c Carmine, Error (467). Block of Twelve, Two Middle Stamps the Errors, Fine	425.00
657	★	10c Orange Yellow (472). Mint, Very Fine	27.50
658	★	10c Orange Yellow (472). Block, Very Fine	(Photo) 110.00
659	★	10c Orange Yellow (472). Block, couple natural "dimples", Fine-Very Fine	110.00
660	★	15c Gray, 20c Ultramarine (475-476). Fine	70.00
661	★	\$1.00 Violet Black (478). Fine	(Photo) 200.00
662	★	\$2.00 Dark Blue (479). Very Fine	(Photo) 70.00
663	★	\$5.00 Light Green (480). Single partly nibbed perf., otherwise Very Fine	57.50
664	★	2c Carmine, Coil (491). Neat wavy line cancel, Very Fine	(Photo) 75.00

1917-20 ISSUES

665	★	5c Rose, Error (505). Gum bit disturbed, Fine appearance	130.00
666	★	5c Rose, Error (505). Block of Nine, Middle Stamp the Error, Fine	190.00
667	★	5c Rose, Error (505). Block of Twelve, Middle Stamp the Errors, faint natural gum bend, Fine	265.00
668	★	5c Rose, Error (505). Double Error Block of Twelve, partial separation, faintly toned, Very Good	265.00
669	★	\$2.00 Orange Red & Black (523). Well Centered, single partly nibbed perf., otherwise Very Fine	(Photo) 145.00
670	★	\$2.00 Orange Red & Black (523). Light cancel, Very Fine	(Photo) 60.00
671	★	\$2.00 Orange Red & Black (523). Light cancel, tiny corner crease, otherwise Fine	60.00
672	★	\$5.00 Green & Black (524). Very Fine	60.00
673	★	2c Carmine, Offset Imperforate Ty. VII (534B). Vertical Pair, Bold Oval Grid Cancel, Very Fine & Very Scarce	(Photo) 470.00
674	★	\$2.00 Carmine & Black (547). Top perfs. touch	50.00

675	★	1c Pilgrim (548). Block of Twelve with Plate No., Plate No. Block of Nine, Nearly All Fine-Very Fine	73.75
676	★	1c-2c Pilgrims (548-549). Plate No. Blocks of Six, one 2c faint thin speck, otherwise Fine-Very Fine	105.00
677	★	1c-2c Pilgrims (548-549). Plate No. Blocks of Six, Very Fine	105.00
678	★	1c-5c Pilgrim (548-550). Blocks, F.-V. F. set	93.00
679	★	1c-5c Pilgrim (548-550). Blocks, V. G.-Fine	93.00
680	★	2c Pilgrim (549). Plate No. 12443 & 12446 Blocks of Six, slight separation, couple small faults, Fine-Very Fine Appearance	130.00
681	★	5c Pilgrim (550). Block, Very Fine	68.00+
682	★	5c Pilgrim (550). Block, Mint, Fine-Very Fine	68.00+
683	★	5c Pilgrim (550). L. Plate No. 12427 Block of Six, Mint, natural dimple in one, otherwise F.-V. F. (Photo)	385.00
684	★	5c Pilgrim (550). B. Plate No. 12427 Block of Six, perfs. barely touch on two, Fine Plate Block	385.00

1922 ISSUE

685	★	3c-25c 1922-26 Issues (555-568, 622-623). Blocks, hinge remnants, few tiny trivial gum thin specks, Virtually All Fine-Very Fine	279.20
686	★	50c Lilac, \$1.00 Violet Black (570-571). Blocks, Very Fine	80.00
687	✒	50c Lilac (570). Tied by Slogan Machine Cancel, "Washington, D. C., Nov. 11, 1922" First Day Pmk., Very Fine & Very Scarce First Day Cover (Photo)	275.00
688	★	\$1.00 Violet Black (571). Five Diff. Plate No. Singles, Fine Lot	45.00
689	★	\$1.00 Violet Black (571). Eight, All Four Corner Margin Singles, T. & B. Arrow Pairs, Fine-Very Fine	72.00
690	★	\$1.00 Violet Black, \$2.00 Dark Blue (571-572). Six of first, three of other, All Diff. s. e. positions, incl. Half-Arrows, Center Line, Fine-Very Fine	144.00
691	★	\$1.00-\$5.00 1922 Issue (571-573). Very Fine	106.50
692	★	\$2.00 Deep Blue (572). Very Fine	30.00
693	★	\$2.00 Dark Blue (572). T. R., B. R. & B. L. Corner Margin Singles, Fine-Very Fine	90.00
694	★	\$2.00 Dark Blue (572). T. Arrow Pair, Very Fine	60.00
695	★	\$2.00 Dark Blue (572). Block, Fine-Very Fine	120.00
696	★	\$2.00 Deep Blue (572). T. Plate No. 14306 Block of Six, couple natural gum wrinkles, Fine-Very Fine (Photo)	250.00+
697	★	\$5.00 Carmine & Blue (573). Fine	67.50
698	★	\$5.00 Carmine & Blue (573). Eighteen Copies, Various Positions which Form a Miniature Sheet Reconstruction, incl. Four Corner Singles, Four Arrow Pairs, Center Line Block, Red & Blue Plate No. Singles, one corner single has trivial gum thin, others Very Fine	1,215.00+

699	★	\$5.00 Carmine & Blue (573). Block, Very Fine (Photo)	270.00
700		2c Carmine, Rotary (595). Used, Fine	30.00
701	✒	10c Orange, Coil (603). Tied by Slogan Machine Cancel, "Washington, D. C., Dec. 1, 1924" First Day Pmk., Very Fine First Day Cover	15.00

1923-29 COMMEMORATIVES

702	★	2c Harding, Imperforate (611). Block of 24 (4x6) with Plate No., tiny thin spot in one, others Very Fine	54.00
703	★	2c Black, Harding, Perf. 10 (612). Two Blocks, diff. Shades, Well Centered, Very Fine	48.00
704	★	1c-5c Huguenot-Walloon (614-616). Blocks, Very Fine Set	77.00

705	★	1c-5c Huguenot-Walloon (614-616). Blocks, 5c with Plate No., few natural gum creases, Very Fine Set	77.00
706	★	1c-5c Huguenot-Walloon (614-616). Blocks, 2c natural gum creases, Very Fine Set	77.00
707	★	1c-5c Huguenot-Walloon (614-616). Blocks, F.-V. F. set	77.00
708	★	1c-5c Lexington-Concord, Norse-American (617-621). Pairs, Fine-Very Fine	61.00
709	★	1c-5c Lexington-Concord (617-619). Blocks, one 5c has a short perf., others Very Fine	68.00
710	★	1c-5c Lexington-Concord (617-619). Blocks, one 5c faint thin, otherwise F.-V. F. set	68.00
711	★	1c-5c Lexington-Concord (617-619). Blocks of Six, one 5c tiny thin speck, others Fine-Very Fine	102.00
712	★	5c Lexington-Concord, Norse-American (619, 621). Blocks, Fine-Very Fine	88.00
713	★	2c-5c Norse-American (620-621). Blocks, Mint, V. F. set	54.00
714	★	2c-5c Norse-American (620-621). Arrow Blocks, Fine-Very Fine	54.00+
715	✉	2c-5c Norse-American (620-621). Set on Washington, May 18, 1925 First Day Cover, Very Fine	30.00
716	★	5c Norse-American (621). Center Line Block, Very Fine	45.00+
717	★	2c White Plains Souvenir Sheet (630). Fine-Very Fine	150.00
718	★	2c White Plains Souvenir Sheet (630). Mint, Fine-Very Fine	150.00
719	★	2c White Plains Souvenir Sheet (630). Fine-Very Fine	150.00
720	★	2c White Plains Souvenir Sheet (630). Fine-Very Fine	150.00
721	★	2c White Plains Souvenir Sheet (630). Unusually Well Centered, top selvedge slightly reduced, otherwise Very Fine	150.00
722	★	2c White Plains Souvenir Sheet (630). Selvedge slightly reduced, otherwise Very Fine	150.00
723	★	2c White Plains Souvenir Sheet (630). Couple tiny thin spots in selvedge, otherwise Fine-Very Fine	150.00
724	★	2c White Plains Souvenir Sheet (630). Small sealed tear in top margin, otherwise F.-V. F.	150.00
725	★	2c White Plains Souvenir Sheet, Dot Over "S" of States (630 Var.). Mint, tiny corner selvedge rounding, otherwise Fine-Very Fine	150.00+
726	★	2c White Plains Souvenir Sheet (630). Mint, V. G.-Fine	150.00
727		2c White Plains Souvenir Sheet (630). Used on piece, Exhibition cancels, Fine	125.00
728	★	2c Molly Pitcher, Wide Spacing (646 Var.). Block, perfs. just in at left	55.00
729	★	2c Molly Pitcher, Wide Spacing (646 Var.). Vertical Block of Ten, includes Two Error Pairs, Fine	58.70
730	★	2c, 5c Molly Pitcher, Hawaii (646-648). Two to Five Blocks of Each, Neatly Mounted to Show Diff. Overprint Spacings, Stretched Printing, the so-called "Moley" & Three "777"s Varieties, Nearly All Fine-Very Fine, Interesting Lot	134.25+
731	★	5c Hawaii (648). Block of Eight (4x2), Very Fine	56.00
732	★	2c Edison Coil (656). Mint Pair, Very Fine	25.00
733	★	2c Edison Coil (656). Line Pair, Fine	32.50

KANSAS-NEBRASKA OVERPRINTS SPECIALIZED

INCLUDING THE ROBERT H. SCHOEN COLLECTION

734	★	1c-10c Kans.-Nebr. Overprints (658-679). Fine-Very Fine Sets	149.95
735	★	1c-10c Kans.-Nebr. Overprints (658-679). Cpl. Sets, hinge remnants, #668 creased, others Virtually All Fine-Very Fine	149.95
736	★	1c-10c Kans. Overprints (658-668). Blocks, 2c is Plate No. Block, Very Fine Set	307.65

737	★	1c-10c Kans. Overprints (658-668). Blocks, Fine-Very Fine Set	296.40
738	★	1c Kans. Overprint (658). T. Margin Block of Six (3x2), Overprint Shifted Down leaving only a trace of ovpt. on the top row, V. G.-Fine	—
739	★	1c Kans. Overprint (658). Horiz. Block of Six with Nine nearly complete overprints, centered to B. L.	—
740	★	1c Kans. Overprint, Wide Spacing (658 Var.). Vertical Block of Six, Top Block the Variety, perfs. touch to just in at right	80.00+
741	★	1c Kans. Overprint (658). T. L. Plate No. 19339 Block, Overprint Shifted down leaving only traces on four perfs. in top row, Almost Qualifies for "Pairs, One without Overprint", centered to B. L. (Photo)	—
742	★	1½c Kans. Overprint, Wide Spacing (659 Var.). Vertical Pair, Fine (Photo)	90.00
743	★	2c Kans. Overprint, Wide Spacing (660 Var.). Vertical Pair, Very Good	60.00
744	★	3c Kans. Overprint (661). Block with Nearly Six Complete Overprints, Fine-Very Fine, with P. F. Certificate	(Photo) —
<hr/>			
745	★	4c Kans., Without Overprint (662a). Vertical Strip of Three, Middle Stamp Without Overprint, without gum, small faults, Fine Appearance, Very Scarce, with P. F. Certificate	(Photo) 400.00+
<hr/>			
746	★	10c Kans. Overprint (668). Vertical Block of Twenty, Shifted Overprint Showing Only Eighteen Overprints, Very Good-Fine, a Most Unusual & Spectacular error, ex-Lilly, with P. F. Certificate	155.00+
747	★	1c-10c Nebr. Overprints (669-679). Blocks, Fine-Very Fine Set	315.70
748	★	1c-10c Nebr. Overprints (669-679). Mint Blocks, 1½c is Plate No. Block with tiny flaw in one stamp, others Fine-Very Fine	324.20
749	★	1½c Nebr. Overprint, Wide Spacing (670 Var.). Vertical Block of Twelve, Middle Block the Variety, perfs. just touch at bottom, Scarce	72.00
750	★	2c Nebr. Overprint, Wide Spacing (671 Var.). Vertical Block of Eight Bottom Block the Variety, perfs. touch to just clear at right, Scarce (Photo)	133.25
751	★	3c Nebr. Overprint, Wide Spacing (672 Var.). Vertical Block of Six, Well Centered & Very Fine	(Photo) 118.00
<hr/>			
752	★	3c Nebr., Without Overprint (672a). Vertical Block of Ten, Center Pair Without Overprint, Top Block Overprint at Bottom, Bottom Block Overprint at Top, perfs. just touch on right vertical row, Very Rare Error, with P. F. Certificate	(Photo) 824.00+
<hr/>			
753	★	8c Nebr. Overprint, Wide Spacing (677 Var.). Mint Block, perfs. just in at top, Very Scarce	(Photo) 280.00
754	★	9c Nebr. Overprint, Wide Spacing (679 Var.). T. Margin Block, perfs. slightly in at bottom, Very Scarce	(Photo) 300.00
755		1c-10c Kans.-Nebr. Overprints (658-673, 675-679). 83 Stamps, All Pre-cancelled, Variety of Towns, incl. Blocks, V. G.-V. F. Scarce Lot	E. VIII
756	☒	1c-8c Kans.-Nebr. Overprints (Betw. 658-671). Eighteen Pre-First Day Covers, Variety of Towns & Frankings incl. Two #666, Majority Are Unlisted Towns, V. G.-V. F., Scarce Lot	E. X
757	★	Balance of Specialized Kans.-Nebr. Overprint Collection, Few Hundred Mostly Unused Stamps, Many in Blocks, Few Pl. No. Blocks, incl. Spacing Varieties, Stretched Printings, Dry Prints, Missing Period, Overprint Positions, few Covers, also an Extensive Reference Collection & Research Data, Mostly Fine-Very Fine, Interesting & Valuable Lot	600.00+

LOTS ON VIEW FROM JANUARY 7th

1930 TO DATE

758	★	1c-10c 1930-49 Commems (Betw. 683-981). 156 Diff. Blocks, incl. Famous American Set, Fine-Very Fine	E. V
759	★	11c-30c 1931 Issue (692-700). Plate No. Blocks of Four, Very Fine	134.75
760	★	50c Lilac (701). Block with B. Plate No., Mint, Very Fine	33.00
761	★	½c-10c Bicentennials (704-715). Mint Blocks, Very Fine Set	60.36
762	★	½c-10c Bicentennials (704-715). Plate No. Blocks, Fine-Very Fine Set	202.25
763	★	1c-3c Souvenir Sheets (730-731, 735 two). Very Fine	63.50
764	★	1c-3c Souvenir Sheets (730-731, 750-751). Very Fine	70.50
765	★	1c-3c Souvenir Sheets (730-731, 735, 750-751). Very Fine	80.50
766	★	1c-3c Souvenir Sheets (735, 750-751, 766-767). Two of Each, one of each has tiny faults, others Very Fine	144.00
767	★	1c-3c Farleys (754-55, 766, 768). Full uncut Sheets, minor tears in margins, Virtually All Very Fine	526.70
768	★	1c-16c Farleys (756-765, 771). T. Plate No. Blocks of Six, Very Fine	147.75
769	★	1c-10c Farley Parks (756-765). Cpl. Uncut Sheets of 200, 10c has some staining, nearly all have tiny eroded spots around extreme margins, not affecting any stamps of plate. no. blocks, otherwise Very Fine	1,699.50
770	★	½c-\$1.00 Presidentials (803-832). Mint Plate No. Blocks, Very Fine	116.70
771	★	8c-\$1.00 Presidentials (813-817, 820, 823, 825-827, 829-832). Plate No. Blocks, one 21c, two each of others, Virtually All Fine-Very Fine	159.65
772	★	\$1.00 Presidential (832). T. Plate No. Block of Twenty, one stamp (not in plate block of four) has thin spot, others Mint, Fine-Very Fine	84.00
773		\$1.00 Presidential, Watermarked U. S. I. R. (832b). Used Pair & Used Block, Fine-Very Fine	77.00
774	★	\$2.00 Presidential (833). Mint Plate No. Block, Very Fine	110.00
775	★	\$5.00 Presidential (834). Mint Plate No. Block, Very Fine (Photo)	200.00
776		\$5.00 Presidential (834). Nine Used Stamps, Eight with Abnormal Vignette Shifts, other pre-print fold, Very Fine, Unusual	—
777		\$5.00 Presidential (834). Black "Top" & Double Plate No. Block of Eight, light oval cancels, Very Fine	E. III
778	★	1c-10c Famous Americans (859-893). Mint Plate No. Blocks, Fine-Very Fine Set	294.40
779	★	1c-3c National Defense, Imperf. Between Vertically (899b, 900a, 901a). Mint Pairs, Very Fine	69.50
780	★	1c-3c National Defense, Imperf. Between Vertically (899b, 900a, 901a). Mint Blocks, Very Fine	139.00
781	★	5c Settlement of Florida, Yellow Omitted (1271a). Mint, Very Fine, Listed but Unpriced	—
782	★	\$1.00 Airlift (1341). 32 Mint Plate No. Blocks, All in Cpl. Matched Sets, Complete Plates For the Issue, Very Fine	416.00
783	★	6c Walt Disney, Ocher Color Omitted, "6c", "Walt Disney", etc. (1355a). Mint Top Margin Block, Very Fine (Photo)	1,400.00+
784	★	6c Walt Disney, Blue Omitted (1355f). Mint, tiny natural paper inclusion speck, Very Fine, Listed but Unpriced, Rare (Photo)	—
785	★	6c Grandma Moses, Black & Prussian Blue Omitted. "Grandma Moses", "6c U. S. Postage", etc. (1370b). Gum slightly disturbed, Very Fine (Photo)	350.00
786	★	6c Professional Baseball, Black Omitted (1869-1969, United States, 6c Professional Baseball) (1381). With L. Sheet Margin, Mint, Fine, Rare and Spectacular Error (Photo)	500.00

- 787 ★ 6c 1969 Christmas (1384). B. Plate No. Block of Ten, Green Background Color Partially to Almost Entirely Missing on Seven Stamps, one shows Green vertical line next to Church, Very Fine

- 788 ★ 8c Robinson Jeffers, Vertical Pair Imperf. Horizontally (1485 Var.). With Bottom Sheet Margin, Mint, Very Fine, only 40 Pairs are believed to exist

(Photo) E. XIII

AIR POST STAMPS

- 789 ★ 6c-24c 1918 Air Posts (C1-C3). F.-V. F. set 125.00
- 790 ★ 6c-24c 1918 Air Post (C1-C3). Hinge remnants, Fine-Very Fine Set 125.00
- 791 ★ 6c Orange, 24c Carmine Rose & Blue, Air Post (C1, C3). Fine-Very Fine 76.50
- 792 ★ 6c-24c 1918 Air Post (C1, C2 two, C3). Small faults, Fine-Very Fine Appearance 173.50
- 793 ★ 6c Orange, Air Post (C1). Horiz. Pair, Very Fine 58.00
- 794 ★ 6c Orange, Air Post (C1). Block, Very Fine 116.00
- 795 ★ 6c Orange, Air Post (C1). Block, Fine-Very Fine 116.00
- 796 ★ 6c Orange, Air Post (C1). Arrow & Plate No. 9155 Block of Six, tiny thin speck in margin of one stamp, trivial thin in selvage, otherwise Very Fine (Photo) 500.00
- 797 ★ 16c Green, 24c Carmine Rose & Blue, Air Post (C2-C3). Horiz. Pairs, one 16c short perf., otherwise V.G.-Fine 192.00
- 798 ★ 16c Green, Air Post (C2). Block, Very Fine (Photo) 194.00
- 799 ★ 16c Green, Air Post (C2). T. Arrow Block, Very Fine (Photo) 194.00
- 800 ★ 16c Green, Air Post (C2). Block, Fine-Very Fine 194.00
- 801 ★ 24c Carmine Rose & Blue, Air Post (C3). Two Copies, Vignettes shifted to Top and Left, Fine 95.00
- 802 ★ 24c Carmine Rose & Blue, Air Post (C3). Block, Very Fine (Photo) 190.00
- 803 ★ 24c Carmine Rose & Blue, Air Post (C3). Block, Fine 190.00
- 804 ★ 24c Carmine Rose & Blue, Air Post (C3). L. Arrow Block, tiny hinge reinforcements, Fine 190.00+
- 805 6c-24c 1918-23 Air Post (C1-C6). Cpl. Used Sets, couple trivial creases, otherwise Very Fine 93.50
- 806 ☒ 24c Carmine Rose & Blue (C3). Light creases, s.e. at top, tied by "May 15, 1918" pmk., First Flight Wash-New York, Magenta "Aerial Mail" handstamp on large size cover which is creased, Scarce 160.00
- 807 ☒ 24c Carmine Rose & Blue, Carmine, Air Post (C3, C6). Each tied on separate cover with additional frankings, both with "First Trip, Night Mail, New York-Chicago" in Large Magenta rectangle, Very Fine E. III
- 808 ★ 8c-24c 1923 Air Post (C4-C6). Cpl. Set, Fine-Very Fine 105.00
- 809 ★ 8c-24c 1923 Air Post (C4-C6). Cpl. Set, Fine-Very Fine 105.00
- 810 ★ 8c-24c 1923 Air Posts (C4-C6). Fine set 105.00
- 811 ★ 8c-24c 1923 Air Post (C4-C6). 8c Mint, Very Fine, other two gum thins, Very Fine Appearance 105.00
- 812 ★ 8c Green, Air Post (C4). Block, Very Fine 56.00
- 813 ★ 8c Green, Air Post (C4). Block, Very Fine 56.00
- 814 ★ 8c Green, Air Post (C4). Block, Very Fine 56.00
- 815 ★ 16c Dark Blue, Air Post (C5). Mint Block, Very Fine (Photo) 170.00
- 816 ★ 16c Dark Blue, Air Post (C5). Block, Fine-Very Fine 170.00
- 817 ★ 16c Dark Blue, Air Post (C5). Mint Block, Fine 170.00
- 818 ★ 24c Carmine, Air Post (C6). Mint Block, Fine-Very Fine 194.00
- 819 ★ 24c Carmine, Air Post (C6). Block, Fine 194.00
- 820 ★ 24c Carmine, Air Post (C6). Mint Block, tiny perf. flaws on one, others Very Fine 194.00

821	★	5c-50c 1926-39 Air Post (C7-C12, C16-C17, C19-C24). Mint Blocks, Very Fine	163.20
822	★	5c-50c 1926-37 Air Post (C7-C11, C16-C17, C20-C22). Blocks, hinge remnants, Fine-Very Fine	102.20
823	★	15c Map Air Post (C8). R. Plate No. 18748 Block of Six, Mint, F.-V. F.	45.00
824	★	10c Lindbergh Booklet Pane (C10a). Pos. D, Wide Margins show bit of T. L. Plate No., Very Fine	50.00
825	★	10c Lindbergh, Air Post Booklet Pane (C10a). Cpl. Unexploded Booklet (Two Panes), V. G.-F.	100.00
826	★	5c Beacon Air Post (C11). T. two Plate Nos, Red TOP Block of Six, V. F.	40.00
827	★	5c Beacon Air Post (C11). T. two Plate Nos., Double TOP Block of Six, Fine	65.00
828	★	5c Beacon, Air Post (C11). Red "Top" & Double Plate No. Block of Eight, tiny reinforcements, Very Fine	43.70
829	★	5c Beacon, Air Post (C11). Blue "Top" & Double Plate No. Block of Sixteen, Mint, Fine-Very Fine	58.50
830	★	65c Graf Zeppelin (C13). Very Fine	140.00
831	★	65c Graf Zeppelin (C13). Mint, light corner crease, V. F. appearance	140.00
832	★	65c-\$1.30 Graf Zeppelin (C13-C14). Tiny faint thin spots, Fine-Very Fine Appearance	375.00
<hr/>			
833	★	65c-\$2.60 Graf Zeppelins (C13-C15). Cpl. Set, Very Fine (Photo)	740.00
834	★	65c-\$2.60 Graf Zeppelins (C13-C15). Very Fine Set (Photo)	740.00
835	★	65c-\$2.60 Graf Zeppelins (C13-C15). Fine-Very Fine set (Photo)	740.00
836	★	65c-\$2.60 Graf Zeppelins (C13-C15). Blocks, one #C14 tiny natural paper inclusion, couple light natural gum bends, Very Fine Set (Photo)	2,960.00
837	★	65c-\$2.60 Graf Zeppelins (C13-C15). R. Plate No. Blocks of Six, Mint, one #C14 tiny natural paper inclusion, #C13 selvage slightly reduced, Very Fine Set	(Photo) 6,500.00+
<hr/>			
838	★	\$2.60 Graf Zeppelin (C15). Very Fine (Photo)	365.00
839	✉	\$2.60 Graf Zeppelin (C15). Tied on Cacheted Flight Cover, Fine	250.00
840		65c-\$2.60 Graf Zeppelins (C13-C15) Cpl. Used Set, \$2.60 slight toning & small corner crease, otherwise Fine-Very Fine (Photo)	460.00
841	★	50c Chicago Zeppelin (C18). Natural gum wrinkle & gum skip, Mint, Very Fine	50.00
842	★	50c Chicago Zeppelin (C18). Mint Plate No. Single, Fine	50.00
843	★	50c Chicago Zeppelin (C18). Block with Plate No., Very Fine	210.00
844	★	50c Chicago Zeppelin (C18). Mint Block with Plate No., Very Fine	210.00
845	★	50c Chicago Zeppelin (C18). Mint Block with Plate No., Fine-Very Fine	210.00
846	★	50c Chicago Zeppelin (C18). Mint Block with Plate No., Fine-Very Fine	210.00
847	★	50c Chicago Zeppelin (C18). Block, Mint, F.-V. F.	210.00
848	★	50c Chicago Zeppelin (C18). Block, natural gum wrinkles, Fine-Very Fine	210.00
849		50c Chicago Zeppelin (C18). Used, Very Fine	35.00
850	✉	50c Chicago Zeppelin (C18). On Cacheted Zepp. Cover, Very Fine	40.00
851	★	30c Trans-Atlantic Air Post (C24). T. Plate No. 22381 Block of Six, Mint, Fine	150.00
852	★	30c Trans-Atlantic Air Post (C24). T. Plate No. 22383 Block of Six, Mint, tiny natural gum skips, Fine	150.00
853	★	10c-30c 1941 Air Post (C27-C28, C30). Plate No. Blocks, three of 15c, two each of others, Fine-Very Fine	79.00
854	★	10c-30c 1941 Air Post (C27-C31). Mint Plate No. Blocks, Very Fine	45.00
855	★	10c-30c 1941 Air Post (C27-C31). Mint Plate No. Blocks, Very Fine	45.00
856	★	50c Orange, Air Post (C31). T. L. & B. R. Plate No. 22778 Blocks, each has tiny thin specks, one slightly separated, otherwise Very Fine	180.00

857 ★	80c Hawaii, Air Post (C46). B. R. Plate No. 24592 Block of Four, Mint, Very Fine	37.50
858 ★	80c Hawaii, Air Post (C46). B. L. Plate No. 24593 Block of Four, Mint, Very Fine	37.50
859 ★	80c Hawaii, Air Post (C46). B. L. Plate No. 24592 Block of Four, Mint, Very Fine	37.50
860 ★	7c Blue, Carmine, Air Post #C51, #C60 50 Plate No. Blocks of each, Mint, Very Fine	132.50

SPECIAL DELIVERY — OFFICES IN CHINA

861 ★	10c Blue, Spec. Delivery (E2). Fresh, o. g., Very Fine (Photo)	42.50
862 ★	10c Blue, Spec. Delivery (E4). Fresh, o. g., short perf., otherwise Fine, Scarce (Photo)	110.00
863 E	10c Blue Green Special Delivery, Wood Block Essay (Brazier E7E-D). Signed by Whitney Morris, the Designer, Very Fine & Very Scarce (Photo)	E. VII
864 ★	10c Ultramarine, Spec. Delivery (E9). Natural paper inclusion, Very Fine	35.00
865 ★	10c Light Ultramarine, Spec. Delivery (E10). Mint, Very Fine (Photo)	62.50
866 ★	2c—\$2.00 Offices in China (K1-K16). Hinge remnants, perfs. touch on 30c, others Fine—Very Fine	163.25
867 ★	2c—\$1.00 Offices in China (K1-K15). Last two small thin spots, others V. G.—Fine	136.75

OFFICIALS, NEWSPAPER STAMPS, CARRIERS, LOCALS

868	\$5.00 State (O69). Used, Well Centered, few perfs. added, tiny thin spots, Very Fine Appearance	(Photo) 465.00
869	\$10.00 State (O70). Neatly cancelled with two thin red ms. lines, trivial perf. creases at bottom, otherwise Very Fine	(Photo) 150.00
870	1c—\$1.00 Officials, Collection of 91 Diff. Used Stamps incl. 1c, 6c, 10c Executive, Five Cpl. Departmental Sets, Justice & State Nearly Cpl. to 90c, Soft Papers incl. #O112, scattering of better cancels, some have faults, Balance Fine—Very Fine	525.50
871 ★	\$3.00 Red Vermilion, \$6.00 Blue, 1879 Newspapers (PR72-PR73). Both o. g., \$6.00 light thinning, Fine—Very Fine Appearance, with P. F. Certificate	55.00
872 ★	City Despatch Post, 3c Black on Grayish (6LB1). Huge Margins All Around, Virtually Full o. g., trivial natural internal paper wrinkle, Extremely Fine	(Photo) 110.00
873 ★	D. O. Blood & Co., (3c) Black on Grayish (15L4). Margins All Around, tiny faint thin spot, Very Fine Appearance, Unpriced Unused, Used cat. \$75.00	—
874	2c on 4c Chocolate on White, Amber Cut Squares (U462-U463). Unused Full Corners, Very Fine	65.00
875	U. S. Fancy Cancels, 28, on stamps & Cut Squares, incl. Leaf, Stars, Mask, Free, Flower, Pumpkin Face, Mostly F.—V. F. Strikes	E. III

HUNTING PERMIT STAMPS

(Duck Stamps)

876 ★	\$1.00—\$5.00 Hunting Permits (RW1-RW39). Mostly Mint, Fine—Very Fine set	444.00
877 ★	\$1.00—\$5.00 Hunting Permits (RW1-RW40). Most are Mint, F.—V. F. set	454.00
878 ★	\$1.00 Hunting Permits (RW1, RW3, RW7-RW8, RW10-RW15). Plate No. Singles, F.—V. F.	97.50

879	★	\$1.00-\$2.00 Hunting Permits (RW1, RW10, RW12-RW13, RW16-RW17, RW21, RW23). Two Plate No. Singles of each, Diff. Nos or Positions, Nearly All F.-V. F.	145.50
880	★	\$1.00-\$2.00 Hunting Permits (RW1, RW3, RW10-RW19, RW21-RW25). Plate No. Singles, F.-V. F.	138.00
881	★	\$1.00-\$3.00 Hunting Permits #RW1(2), RW5(2), RW8, RW10(4), RW12 (6), RW14(2), RW15(2), RW16(4), RW19(2), RW21(3), RW23(3), RW37. Incl. Plate No. Singles, Nearly all F.-V. F.	261.50
882	★	\$1.00-\$5.00 Hunting Permits (RW1-RW2, RW4-RW21, RW23-RW39). F.-V. F.	418.50
883	★	\$1.00-\$5.00 Hunting Permits (RW1, RW3, RW5, RW7, RW10-RW19, RW21, RW23-RW25, RW27, RW38-RW39). Plate No. Singles, F.-V. F.	185.50
884	★	\$1.00-\$5.00 Hunting Permits (RW1, RW4-RW5, RW7-RW19, RW21, RW23-RW24, RW35, RW37-RW39). F.-V. F.	204.50
885	★	\$1.00-\$5.00 Hunting Permits (RW1-RW3, RW6-RW30, RW33, RW35, RW37-RW40). Plate No. Singles, Mostly Mint, F.-V. F.	358.50
886	★	\$1.00 Hunting Permit (RW2). B. Plate No. Single, Very Fine (Photo)	62.50
887	★	\$1.00 Hunting Permit (RW2). B. Plate No. Single, Fine (Photo)	62.50
888	★	\$1.00 Hunting Permit (RW6). B. Plate No. 141428 Block of Six, light natural gum bends, otherwise Mint and Very Fine	57.00+
889	★	\$1.00 Hunting Permits (RW6-RW15). Plate No. Singles, F.-V. F.	65.50
890	★	\$1.00 Hunting Permit (RW7). B. Plate No. 143743 Block of Six, Very Fine	57.00+
891	★	\$1.00-\$2.00 Hunting Permits (RW7-RW10, RW12-RW19). Last three are Plate No. Singles, F.-V. F.	76.75
892	★	\$1.00 Hunting Permits (RW8-RW15). Three Copies of each, F.-V. F.	139.50
893	★	\$1.00-\$2.00 Hunting Permits (RW8-RW10, RW12-RW14, RW16, RW21, RW23). Three of each, F.-V. F.	174.00
894	★	\$1.00 Hunting Permit (RW9). T. Plate No. 159599 Block of Six, Mint, Very Fine	57.00+
895	★	\$1.00 Hunting Permit (RW10). T. Plate No. 152826 Block of Six, Mint, Very Fine	34.50+
896	★	\$1.00 Hunting Permit (RW11). T. Plate No. 155603 Block of Six, Mint, Very Fine	31.50+
897	★	\$1.00 Hunting Permit (RW12). T. Plate No. 157248 Block of Six, Mint, Very Fine	22.50+
898	★	\$1.00 Hunting Permit (RW12-RW15). Four Plate No. Singles of each, F.-V. F.	60.00
899	★	\$1.00 Hunting Permit (RW12-RW15). 19 Plate No. Singles, all Diff. Nos. or Positions, F.-V. F.	71.25
900	★	\$1.00 Hunting Permit (RW13). T. Plate No. 158449 Block of Six, natural gum skips, Very Fine	22.50+
901	★	\$1.00 Hunting Permit #RW13(15). All are Plate No. Singles, F.-V. F.	56.25
902	★	\$1.00 Hunting Permit #RW13(17). Most are Mint, F.-V. F.	63.75
903	★	\$1.00 Hunting Permit (RW14). T. Plate No. 159464 Block of Six, Mint, Very Fine	22.50+
904	★	\$1.00 Hunting Permit (RW14). Eight Plate No. Singles, Diff. Nos. or Positions, F.-V. F.	30.00
905	★	\$1.00 Hunting Permit (RW15). B. Plate No. 160100 Block of Six, Mint, Very Fine	22.50+
906	★	\$2.00 Hunting Permit (RW16). T. Plate No. 160792 Block of Six, Mint, Very Fine	39.00+
907	★	\$2.00 Hunting Permits (RW16-RW25). Plate No. Singles, F.-V. F.	68.00
908	★	\$2.00 Hunting Permits (RW16-RW25). Plate No. Singles, Mostly Mint, Fine-Very Fine	68.00
909	★	\$2.00 Hunting Permits (RW16-RW19, RW21, RW23-RW25). F.-V. F.	54.00
910	★	\$2.00 Hunting Permit (RW16-RW19, RW21, RW23-RW25). F.-V. F.	54.00

911	★	\$2.00 Hunting Permits (RW16–RW19, RW21, RW23–RW25). F.–V. F.	54.00
912	★	\$2.00–\$3.00 Hunting Permit (RW16–RW19, RW21, RW23–RW26, RW35, RW37–RW38). F.–V. F.	89.00
913	★田	\$2.00 Hunting Permit (RW17). T. Plate No. 161536 Block of Six, Mint, Very Fine	39.00+
914	★田	\$2.00 Hunting Permit (RW18). T. Plate No. 162125 Block of Six, light natural gum bends, Very Fine	39.00+
915	★田	\$2.00 Hunting Permit (RW19). T. Plate No. 162602 Block of Six, Mint, Very Fine	39.00+
916	★田	\$2.00 Hunting Permit (RW20). B. Plate No. 163624 Block of Six, Mint, Very Fine	42.00+
917	★田	\$2.00 Hunting Permit (RW22). T. Plate No. 165283 Block of Six, Mint, F.–V. F.	42.00+
918	★	\$2.00–\$3.00 Hunting Permits (RW23–RW27, RW35–RW38). F.–V. F.	81.00
919	★	\$2.00–\$5.00 Hunting Permits (RW23–RW25, RW27, RW35, RW38–RW39). Plate No. Singles Very Fine	59.00
920	★田	\$2.00 Hunting Permit (RW24). T. Plate No. 166258 Block of Six, Mint, Very Fine	42.00+
921	★田	\$2.00 Hunting Permit (RW25). T. Plate No. 166755 Block of Six, Mint, Very Fine	42.00+
922	★田	\$3.00 Hunting Permit (RW26). T. R. Plate No. 167120 Block of Four, Very Fine	42.00+
923	★田	\$3.00 Hunting Permit (RW26). B. R. Plate No. 167120 Block of Four, V. F.	42.00+
924	★	\$3.00 Hunting Permits (RW26–RW28, RW33, RW35, RW38). Plate No. Singles, Very Fine	61.50
925	★	\$3.00 Hunting Permits (RW26–RW29, RW35–RW38). F.–V. F.	88.00
926	★	\$3.00 Hunting Permits (RW26–RW29, RW31, RW35–RW38). Very Fine	99.50
927	★	\$3.00–\$5.00 Hunting Permits (RW26–RW31, RW35–RW39). Very Fine	126.00
928	★田	\$3.00 Hunting Permit (RW27). B. L. Plate No. 167503 Block of Four, V. F.	42.00+
929	★田	\$3.00 Hunting Permit (RW27). B. R. Plate No. 167503 Block of Four, light bend in one, otherwise Mint and Very Fine	42.00+
930	★田	\$3.00 Hunting Permit (RW28). B. R. Plate No. 167768 Block of Four, Mint, Very Fine	46.00+
931	★田	\$3.00 Hunting Permit (RW29). B. R. Plate No. 168073 Block of Four, Mint, Very Fine	66.00+
932	★田	\$3.00 Hunting Permit (RW30). B. R. Plate No. 168269 Block of Four, Mint, Very Fine	66.00+
933	★	\$3.00–\$5.00 Hunting Permits (RW30–RW31, RW33, RW35–RW39). Mint, Very Fine	88.50
934	★	\$3.00–\$5.00 Hunting Permits (RW31, RW33, RW35–RW39). Mint, F.–V. F.	72.00
935	★田	\$3.00 Hunting Permit (RW32). T. R. Plate No. 168790 Block of Four, Mint, Very Fine	46.00+
936	★田	\$3.00 Hunting Permit (RW33). T. R. Plate No. 169063 Block of Four, Mint, Very Fine	46.00+
937	★田	\$3.00 Hunting Permit (RW34). T. R. Plate No. 169457 Block of Four, Mint, Very Fine	54.00+
938	★田	\$3.00 Hunting Permit (RW35). T. L. Plate No. 170443 Block of Four, Mint, Fine	46.00+
939	★田	\$3.00 Hunting Permit (RW36). T. R. Plate No. 170767 Block of Four, Fine	58.00+
940	★田	\$3.00 Hunting Permit (RW37). T. L. Plate No. 171169 Block of Four, Mint, Very Fine	28.00+
941	★田	\$3.00 Hunting Permit (RW38). T. R. Plate No. 171586 Block of Four, Mint, Very Fine	24.00+
942	★田	\$5.00 Hunting Permit (RW39). T. R. Plate No. 171864 Block of Four, Mint, Very Fine	40.00+
943	★田	\$5.00 Hunting Permit (RW40). T. L. Plate No. 172101 Block of Four, Mint, Very Fine	40.00+

- 944 **\$1.00-\$2.00 1934-56 Hunting Permits (RW1-RW23).** Used, some unsigned
incl. #RW1 & RW2, Nearly All Fine-Very Fine 99.00

LARGE LOTS & COLLECTIONS

- 945 **U. S. Collection, 1851-1925,** Collection of 488 Used Stamps, Wide Variety
of Issues, Strong in 20th Century, incl. Pan-Am. cpl., #312, La. Pur. cpl.
1908 cpl., Imperfs., Coils, Pan Pac. cpl., Both 1914 & 1916 Perf. 10 Sets,
Commems, Special Delivery, Parcel Post Set, some duplication of better
stamps, some small faults, Balance Fine-Very Fine 1,917.25
- 946 **U. S. 19th & 20th Century,** Many Hundreds Used & Unused Stamps incl.
Covers, Wide Variety, Mostly Postage Issues, Interesting Lot **E. X**
- 947 ★ **U. S. Collection, 1902-37,** Several Hundred Unused Singles & Blocks, Wide
Range of Issues, Singles incl. #330, 357-358, 368, 371, 373, 399, 407,
506-518, 550, 552-571, 581-591, 616, etc., Blocks incl. #314, 320, 367,
370, 372, 377-378, 704-715, 740-749, 756-765, etc., also few Air Post &
Cut Squares, Mostly Fine-Very Fine **E. X**
- 948 ★田 **U. S. Commems., 1901-51,** Collection of 1309 Unused Stamps, Mostly in
Blocks, incl. Pan-Americans with Values to 10c, Jamestown, from 1923
on Blocks, incl. Famous Americans, Bi-Centennials, also some Spec.
Delivery, Nearly all F.-V. F. **E. X**
- 949 ★ **Postage & Commems, 1909-1940,** 101 Unused Stamps in Singles, Pairs or
Blocks, incl. #328-330, 357-358, 367-368, 370-373, 537, 548-550, two
#901a pairs, & misc. commems, Virtually All Fine-Very Fine **E. VII**
- 950 ★ **U. S. Singles & Blocks, 1922-48,** Nearly Mounted Collection of Many Hun-
dreds, Primarily Commems, but does incl. some Postage, Air Post, few
Plate Blocks, Virtually All Fine-Very Fine, incl. a Number of Better Items **E. X**
- 951 ★ **½c-50c 1923-34 Postage & Commems (Betw. 610-749).** 115 Unused
Stamps & One Souvenir Sheet, minor duplication, Nearly All Fine-Very
Fine, incl. #614-#621, #735 213.51
- 952 ★ **U. S. Commems, 1931-50,** Several Hundred, Mostly in Blocks & Sheets,
Variety of Issues, some better, incl. Postage & Air Post, few foreign, Fine-
Very Fine **E. VI**
- 953 ★ **1c-5c 1944-52 Commems, 84 Cpl. Sheets** of 50, 70 or 100, Fine-Very Fine **E. VIII**
- 954 ★田 **U. S. Air Posts, 1926-52,** Collection of 183 Unused Stamps, Nearly all in
Blocks, incl. some Plate No. Blocks of Four or Six, also few Coils, F.-V. F. 339.95

CONFEDERATE STATES

- 955 **2c Brown Red, 10c Light Blue, 20c Green (2, 8, 13).** Large Margins to
least bit in, Fresh Colors, Bold town pmk., 2c tied on piece, Fine Lot 96.00
- 956 **10c Blue Frame Line (10).** Pos. 17, Margins All Around showing parts of
three frame lines, Lovely Color, barest trace of Blue Town pmk., tiny
trivial thin spot, Very Fine Appearance, Signed "Ashbrook" (Photo) 375.00+

U. S. POSSESSIONS

- 957 田 **CUBA, 1899, 1c-2c First Issue Entires (U1-U6, U8).** 251 Unused Entires,
in Quantities from 3 to 97, Very Fine 303.00
- 958 **HAWAII, 1864-99, 1c-\$1.00 Pictorials, Overprints (Betw. 30-82).** 36 Diff.
Used Stamps 215.05
- 959 田 **— 1864, 2c Vermilion (31).** Centered to B., tied by Bold Target, matching
"Honolulu, Hawaiian Islands" pmk., on cover to Maui, Fine 47.50
- 960 **— 1896, 2c-25c Officials (O1-O6).** Cpl. Used Set, Fine-Very Fine 51.00
- 961 ★ **PHILIPPINES, 1944, 12c Purple, "Victory" Handstamp (477).** Tiny surface
scuffs, otherwise Very Fine, with P. F. Certificate 100.00

END OF SALE — THANK YOU

OUR 1974 RARITY SALE!

We are now preparing our 1974 Rarity Sale, an annual event eagerly awaited by the Philatelic World.

The sale is limited to 275 lots and material already submitted rapidly approaches that figure. There is still room for a few more lots of Rarity Sale quality and value and if you have anything you wish to put in this sale, please notify us immediately.

Last year we were compelled to disappoint too many would-be sellers of fine material which was offered us too late. We would not want to disappoint you so prompt action is very desirable.

ROBERT A. SIEGEL AUCTION GALLERIES, Inc.

120 East 56th St.

New York, N. Y. 10022

Tel. (212) 753-6421

Established 44 Years

*IT MAKES DOLLARS AND SENSE
THAT YOU SEE US BEFORE SELLING
YOUR COLLECTION.*

*DON'T YOU WANT THE MOST
YOU CAN GET?
OF COURSE YOU DO !*

ROBERT A. SIEGEL, Inc.

120 E. 56th St.

New York, N. Y. 10022

Tel. (212) 753-6421

Established 44 Years

IS YOUR COLLECTION FOR SALE?

REALIZE IMMEDIATE CASH PLUS THE ADDED ADVANTAGE OF SELLING THROUGH OUR AUCTIONS

We will advance immediate cash up to 75% of our appraisal value, of what your collection should realize at auction. There is no interest charge.

Your collection will then be sold in one of our coming auction sales. All stamps are expertly and advantageously lotted in attractive, well illustrated catalogs. Lotting is meticulously planned under our personal supervision. Commission is 20% of the gross realization. There is no lotting fee or any other charges. Final settlement is made within five weeks after the sale. We have been continuously conducting stamp auctions in the United States for over forty-four years.

Valuable collections and stamp holdings are especially wanted, but we will accept properties valued from \$500 upwards. Send all stamps direct for appraisal. Auction advance will be remitted shortly after receipt. If not entirely pleased, stamps will be returned at our expense. If circumstances warrant due to bulk or value, we will travel anywhere to inspect important properties.

ROBERT A. SIEGEL AUCTION GALLERIES, Inc.

(Licensed and Bonded Auctioneer)

120 EAST 56th STREET
NEW YORK, N. Y. 10022

(Tel. 753-6421)