

462nd SALE

UNITED STATES

19th and 20th Century

GENERAL FOREIGN

Strong in Classics of Western Europe and featuring
notable Switzerland

LOTS BY COUNTRIES

The Property of Various Owners
and sold by their order

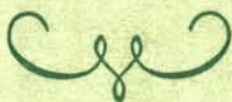

AT PUBLIC AUCTION

Tuesday, Wednesday, Thursday, Friday

November 19th, 20th, 21st, 22nd, 1974

at 1:00 P. M. Each Day

Robert A. Siegel

AUCTION GALLERIES, INC.

120 EAST 56th STREET

NEW YORK CITY, N.Y. 10022

Tel.: (212) 753-6421

CONDITIONS OF SALE

1. The terms of sale are strictly cash on delivery to the highest bidder unless special arrangements have been made prior to the sale.
2. All bids are per lot as numbered in the catalogue unless otherwise announced by the auctioneer at the time of sale. The right is reserved to group two or more lots; to withdraw any lot or lots from the sale, or to act in behalf of the seller. The auctioneer shall regulate the bidding and in the event of any dispute his decision shall be final.
3. Any lot, the description of which is incorrect is returnable, but only within five days of receipt. All disputed lots must be returned intact as received. The following lots may not be returned for any reason whatsoever: Lots containing ten or more stamps; Lots from buyers who have had the opportunity to examine them before the sale; Lots described as having defects or faults may not be returned because of any faults. No illustrated lots may be returned because of centering, margins or other factors shown in the illustrations.
4. Successful bidders, unless they are known to us or supply acceptable references are expected to make payment in full before the lots are delivered. Mail bidders will be notified of the amount of their purchases. All mail bidders who have established credit with us must make payment within three days after receipt. We reserve the right in our sole and absolute discretion to demand cash payment at the time a lot is knocked down to any bidder who has not previously established credit with us or whose account is in arrears. In the event any buyer refuses to pay cash for any lot at the time it is knocked down to him, the auctioneer reserves the right to re-offer the lot immediately for sale to the highest bidder.
5. If the purchase price has not been paid within the time limit, nor lots taken up within seven days from date of sale they must be resold and any loss arising from such sale will be charged to the defaulter. Any account more than thirty days in arrears is subject to a late payment charge of 1½% per month so long as the account remains in arrears. If the auctioneer, in his discretion, should institute any legal action to secure payment of a delinquent account the defaulting purchaser shall pay all legal expense incurred by the auctioneer and such charges will be added to the amount owed.
6. All lots are sold as genuine but should any lot be proved otherwise by written opinion of any competent, responsible authority acceptable to us, immediate refund of the full purchase price will be made, provided that such claim is made in writing within 14 days from date of sale. If claims is not made within this period, no lots are returnable for any reason at any time. So long as we are notified within the 14 day period that an opinion is being sought the matter will remain open until such opinion is rendered. We will not be responsible for any charges incurred by the buyer for expertization fees and costs unless the opinion states the item is not genuine, in which case we will pay actual costs up to a maximum of \$50.00.
7. Until paid for in full, all lots remain the property of Robert A. Siegel Auction Galleries, Inc. in behalf of the seller.
8. All forwarding charges will be added to the purchase price. The mode of shipment shall be at our option unless we are given specific instructions.
9. Lots may be sent for inspection to buyers known to us upon written application. All such lots must be returned to us by registered mail, adequately insured and within 24 hours after receipt. The applicant assumes all responsibility and for insurance against all risks from time of receipt until they are actually received back by us, and is to pay all expenses of postage and insurance. No lots can be sent for inspection within eight days from date of local viewing. Large lots and collections cannot be sent for inspection.
10. Agents are responsible for all purchases made in behalf of their clients unless other arrangements are made prior to the sale.
11. All lots in this sale are offered without reserve with the exception of Lot #1650.
12. Our sales contain lots on which we have made prior cash advances and may contain lots belonging to consignors indebted to The Robert A. Siegel Auction Galleries, Inc. These are the only lots in which the Galleries have any proprietary interest.
13. The placing of a bid shall constitute acceptance of the foregoing conditions of sale.

ROBERT A. SIEGEL, Licensed Auctioneer

FOR TABLE OF DESCRIPTIONS SEE INSIDE BACK COVER.

FIRST SESSION

TUESDAY, NOVEMBER 19th, 1974 — 1:00 P. M.

UNITED STATES

FREE FRANKS & AUTOGRAPHS

- | | | |
|---|---|---------------|
| 1 | Collection of 34 Old New England letters & documents , Incl. Autographs, some pre-Revolutionary incl. George Wylls, 1751 (Sect'y. of Colony of Conn.) College Pres., Writers, Vice-Pres., etc. Excellent condition, Fine Historic Lot | E. VI |
| 2 | Governors of Connecticut , Collection of Autographs, Letters and Documents from 1724-1957, over ninety items from 58 diff. governors, a most interesting and unusual collection | E. XII |
| 3 | ✉ Free, A. Hamilton , Autograph frank on 1792 printed notice to Conn. respecting lost Treasury Drafts, signed personally by Hamilton. Exceptionally Fine | E. X |
| 4 | Edward Pierrepont , Three Autographed letters & a note. 1841-1890, Noted lawyer who acted for defendants in trial of Lincoln's assassin, Very Fine | E. IV |
| 5 | Revolutionary War Collateral , Two documents & a letter relating to back pay of Revolutionary War Soldiers, also a 1791 letter of Jeremiah Wadsworth (Member Continental Congress) about claims of the various states against the Federal Govt. | E. V |
| 6 | Roger Sherman , (Signer of Decl. of Indep. from Conn.) Autograph signature as Judge on blank writ of summons awaiting action by the Sheriff, Fine | E. VII |
| 7 | ✉ Montgomery, Ala. , Mostly clear Blue Circle, matching "5", Unusual Red Negative "Paid", Scalloped Arc in Double Circle, on 1850 Folded Cover, Gorgeous Strike of this Very Scarce Marking | E. IV |

1847 ISSUE

- | | | |
|----|---|------------------------|
| 8 | 5c Orange Brown (1b) . Margins all around, Huge on three Sides, Red Grid Cancel, Very Fine | (Photo) 175.00 |
| 9 | 5c Red Brown (1) . Large Margins All Around, Pretty color, Black, Straight Line "PAID" cancel, faint creases, Very Fine Appearance | (Photo) 120.00+ |
| 10 | 5c Orange Brown (1b) . Large Margins, Huge at R., Beautiful Color, Blue Grid Cancels, minute tear at bottom, V. F. appearance | (Photo) 175.00 |
| 11 | 5c Brown (1) . Large to Huge Margins, Pretty Shade, Light Red Grid Cancel, tiny tear in top margin, Extremely Fine Appearance | (Photo) 120.00 |
| 12 | 5c Red Brown (1) . Four Ample to Large Margins, Light ms. cancel, faint thin, & crease, Very Fine Appearance | 60.00 |

LOTS ON VIEW FROM NOVEMBER 14th
OFFICES OPEN SATURDAY BEFORE SALE

13	5c Red Brown (1). Clear to Huge Margins, Red Grid cancel, Fine (Photo)	120.00
14	5c Dark Brown (1). Ample to Large Margins, Blue "5" in Circle Cancel, trace of thin spot, Fine & Attractive (Photo)	160.00+
15	5c Brown (1). Large to Ample Margins, Light Red Grid Cancel, faint thin B. R., Fine Appearance (Photo)	120.00
16	5c Orange Brown (1b). Huge Margins to just in at T. L., Blue Town Pmk., small skillful repairs, Fairly Attractive	175.00
17	5c Dark Brown (1a). Large Margins to partly in at bottom, tied by Bright Red Grid, matching "5" & "U. S. Express Mail, Boston, Mass." on large part of June 1849 Folded Cover, Handsome	120.00+
18	☒ 5c Red Brown (1). Three Margins, slightly in at bottom, on cover, tied by Blue Grid, matching "Prov. & Wor. R. R." pmk. (Remele P16-b), Attractive & Scarce (Photo)	250.00
19	☒ 5c Brown (1). Three Margins, trifle in at top, Tied by Blue Grids, matching "Philada, Pa., 5cts" pmk., partly clear strike, on May 1850 Folded Letter, light filing crease through stamp, Attractive	120.00
20	☒ 5c Brown (1). Two Singles, Large Margins to just touched, Sharp Impressions, barely tied by Blue Grids, matching "Louisville, Ky." pmk., on Fresh Nov. 1849 Folded Letter, slight wrinkling, left stamp minor filing crease, otherwise Fine (Photo)	250.00+
21	☒ 5c Red Brown (1). Horiz. Pair, Clear to Huge Margins incl. Part. L. Sheet margin, on 1849 Folded Cover tied by Neat Red Grid, matching "Montgomery, Ala." pmk., Fine, Scarce pmk. (Photo)	300.00+
22	☒ 5c Dark Brown (1a). Horiz. Pair, Huge Margins to least bit in in two places, Sheet Margin at Left, Beautiful Deep Shade, Fine Impression, Orange Grid cancel, not tied, matching "Mobile, Ala." pmk., partial bold strike, on Nov. 1847 Folded Letter, slight wrinkling, otherwise Fine (Photo)	300.00+
23	10c Black (2). Three Huge Margins incl. Bit of Next Stamp at Top, Large to just clear at bottom, Red Grid cancel, Fine (Photo)	350.00
24	10c Black (2). Large margins except partly in R. B., faint crease, toned speck shows almost entirely on back. Fine appearance (Photo)	350.00
25	10c Black (2). Three Margins, in at B., Red Grid Cancel, Sharp Early impression, vertical crease, Very Good (Photo)	350.00
26	☒ 10c Black (2). Three Huge Margins, incl. Bit of Next Stamp at Top, Huge to least bit in at left, tied by Red Grid, matching light "Columbia, S. C." pmk., on Feb. 1851 Folded Letter, minor wrinkling & slight age toning, Attractive, addressed to a Captain at the Naval Academy in Annapolis (Photo)	400.00
27	P 5c Red Brown, 10c Black, Reproduction Plate Proofs on Card (3P-4P). 5c small thin, Fine Appearance, 10c slightly in at right	90.00

1851 ISSUE

28	1c Blue, Ty. II (7). Margins All Around, Beautiful Deep Rich Color, Neat Blue Grid Cancel, trivial corner crease, otherwise Very Fine	30.00
29	1c Blue, Ty. II, IV, 12 Black (7, 9, 17). Very Good	106.50
30	1c Blue, Ty. IIIa (8A). Three Margins, in at R., Blue Town Cancel, wide "Break" at B., tiny surface scuff, otherwise Fine (Photo)	225.00+
31	★ 1c-10c 1851-57 Issues (9, 24, 26, 35). All o. g. except #24, small faults, otherwise F.-V. F.	165.00
32	E 3c Slate, Die Essay on India (Brazier 33E-M var). 35x27mm, slight thinning at T., Very Fine Appearance, Unlisted	E. IV
33	3c Orange Brown (10). Pos. 6L2E, Large Margins to partly in, Rich Color, small flaws, clear "Way 5" cancel, Fine Strike, Scarce	E. III

34	✉	3c Orange Brown (10). Gorgeous color, Margins virtually all around, T. Label & R. Diamond Block recut. Brilliant Red Grid cancel, matching "Lancaster, Pa." pmk., Very Fine	E. III
35	✉	3c Red (11). Margins to just in, Fine, Tied on Phonography Propaganda Envelope , Ornamental panels inscribed in short-hand, Pitman Imprint. Cover slightly aged, Fine	E. III
36		5c Red Brown (12). Three Large Margins, Bit of next stamp at T., just in at R., Fresh color, Neat Town pmk., Attractive	(Photo) 225.00
37		5c Red Brown (12). Three Margins, just touched at R., Neat Town pmk., small faults, Fine Appearance	225.00
38		5c Red Brown (12). Three Large margins, close at B., faulty repaired at R., Faint cancel, Fine looking	225.00
39		10c Green, Ty. I (13). Large Margins to just in at T. R., Light Town pmk., tiny thin spot, Fine Appearance	(Photo) 250.00
40		10c Green, Ty. II (14). Three Huge Margins, clear at R., Bits of Next Stamp at B., Neat Town pmk., Fine	60.00
41		10c Green, Ty. III (15). Large to Huge Margins, Neat Town pmk., Very Fine	(Photo) 60.00
42		10c Green, Ty. III (15). Horiz. Pair, Margins all around except touching in spots at R., Town pmks., tiny tears, Handsome appearing pair	130.00+
43		12c Black (17). Ample to Huge Margins incl. Bits of Three other Stamps, Odd Two Line cancel, Very Fine	(Photo) 50.00

1857 ISSUE

44		1c-12c 1857 Issue (18, 32-33, 36). Faults, V. G.-F. Appearing lot	227.50
45	✉	1c Blue, Ty. V (24). Vertical Pair, Tied by Bold N.Y. Carrier cancel. in Black, also stampless cover with same cancel, Backs of covers with faults, Very Fine	E. IV
46	✉	3c Deep Rose (26). Rich color, perfs. in R. & B., Extra wide L. margin with part imprint, Tied by grid on neat cover. Choice	E. III
47		5c Brick Red (27). Light Town Cancel, Centered to B. L., Fairly Attractive, Very Good	185.00
48		5c 1857 Issue, Ty. I, Ty. II (28, 29, 30A). Last with Grid cancel, small faults, Very Good lot	185.00
49	★	5c Deep Orange Brown (30). Fresh, o. g., bottom perfs. just touch, Very Fine for this, Pretty Stamp	(Photo) 150.00
50	★	5c Orange Brown (30). Wonderfully Fresh, o. g., light gum bends, few short perfs., otherwise Very Fine	150.00
51	★	10c Green, Ty. V (35). Pos. 41L, Large Margins incl. Part Left Imprint, Fresh, o. g., Extremely Fine	(Photo) 40.00
52	★	10c Green, Ty. V (35). Pos. 26L, Rich Color, tiny toned speck on back barely shows through, otherwise Very Fine	40.00
53	★	10c Green, Ty. V (35). Block, Pos. 77-78, 87-88R, Fresh, o. g., trivial gum soaks, one stamp few nibbed perfs., otherwise Fine, ex-Neinken ...	(Photo) 235.00
54	★	10c Green, Ty. V (35). Block of Twelve (3x4), Lovely Deep Shade, Pos. 21-23, 31-33, 41-43, 51-53R, Imperf. Centerline Margin bit irregularly cut, pos. 22-23 margin faults, pos. 21 faint crease, few short perfs., otherwise Fine, Very scarce in large block, ex-Neinken	(Photo) 630.00+
55		10c Green, Ty. V (35). Three Plated Positions, 38, 50L, 58R, Town pmks., Two in Red, pos. 50L tiny toned speck, pos. 58R few short perfs., otherwise Very Fine	45.00
56		10c Green, Ty. V (35). Two Horiz. Pairs, Pos. 43-44, 46-47L, Grid & Town cancels, pos. 47 heavy crease, pos. 44 tiny corner crease, otherwise Very Fine	60.00+

57 ★	12c Black, Pl. I (36). Better than usual centering, Fresh & Fine ... (Photo)	75.00
58	24c Gray (37). Fresh color, Well Centered, small closed tear, Very Fine Appearance	150.00
59 ★	30c Orange (38). Fresh, o. g., light crease & partly nibbed perf., otherwise Fine ... (Photo)	160.00
60	30c Orange (38). Beautifully Centered, Red Grid cancel, couple short perfs., otherwise Very Fine ... (Photo)	80.00
61	30c Orange (38). Fresh & Bright, Neat Blue Town pmk., tiny closed tear, Fine Appearance	80.00+
62	30c Orange (38). Neat Magenta Grid cancel, reperfed, Very Good	90.00
63 ★	90c Blue (39). Deep Shade, centered to B. R., small faults, Fine appearance (Photo)	450.00
64	90c Blue (39). Centered to T. L., faulty, doubtful Black Town pmk., Fairly attractive (Photo)	—
65 P	1c-90c 1857-73 Issues Plate Proofs on Card (42P, 45P, 47P, 63P, 69P, 71P, 76P-77P, 164P). Old hinge remnants, Fine-Very Fine	93.50

1861 ISSUE

66 ★	3c Brown Rose, "First Design" (56). Fresh, o. g., reperfed, perfs just in at R., Fine Appearance	300.00
67	10c Dark Green, "First Design" (62B). Rich Color, Red Grid cancel, repaired, Fine Looking	225.00
68	10c Dark Green, "First Design" (62B). Target cancel, repaired, Fine Looking	200.00
69	1c Deep Red Orange, Gray Black, Trial Color Plate Proofs on Wove, Imperforate (63TC). Horiz. Pairs, Very Fine	33.00+
70 ★田	3c Rose Pink (64b) Block, Fresh, o. g., Brown gum of early printings, Fine & Scarce	175.00
71 ★	3c Rose (65). Horiz. Pair, Mint, Very Fine	40.00
72 ★田	3c Rose (65). Block, with part B. Imprint & Pl. No. 11, Short perfs. at right, Separations re-inforced; Fresh, most o. g., Fine appearance	E. V
73	3c Rose (65). Two shades, B. Imprint & Pl. Nos. 32 & 35, respectively, latter has "Scallop Shell" cancel. Each has rounded corner perf, otherwise Very Fine	E. III
74 P	3c Lake, 3c Scarlet, Plate Proofs on India (66P, 74P). Tiny natural translucencies, Very Fine	60.00
75 E	3c Typographed Essays, (Brazier 83Eb-j). Ten diff. colors, perforated, gummed & grilled, also an imperf. Essay in Magenta. Few hinge remnants, Fine Lot	E. IV
76	5c-90c 1861 Issue (67, 70-72). Faults, most appear Very Good-Fine	168.50
77 ★	5c Dark Buff (67). Unusually Deep Rich Color, small faults under regumming, Very Fine Appearance, Rare (Photo)	850.00
78	5c Yellow Brown (67a). Gorgeous Fresh Color, Bit of framed "Paid" cancel, perf. added at T., Fine Appearance	80.00
79 ★	12c Black (69). Fresh & Fine	85.00
80	90c Blue (72). Very Well Centered, Light Grid cancel, reperfed, Extremely Fine Appearance	60.00
81 ★	5c Brown (76). Fresh, Part o. g., Fine	62.50

1861 CANCELLATIONS

82 ☒	1c Blue (63). Two covers, each used with 3c Rose (65) paying Carrier Fee, N. Y. & Phil'a, 1862 pmks., latter a small mourning envelope, Fine	E. III
83	3c Rose (65). Used with 1c Blue (63), joined together by hinge, tied together by Unusual Honey-Comb Grid, Fine, A "Showpiece"	E. III

84	3c Rose (65). Centered to B., Str. edge R., Beautiful Strike of Devil & Pitchfork (West Meriden, Conn.) Excellent example of this scarce cancel (Photo) E. VI
85	3c Rose (65). Defects, Tied on small piece by Bold " Shield " in circle, direct impression from 2c Coin. Unusually Fine strike E. III
86	3c Rose (65). T. perfs. trimmed, Bold " Deer " in circle, "Deerfield, Mass." struck twice. Unusually Fine strike of this rare cancel. (Photo) E. VI
87	3c Rose (65). Perf. faults, centered far to L., Bold Perfect Strike of Running Fox cancel, "Hockanum, N. Y." Very Scarce (Photo) E. VIII
88	3c Rose (65). Fine, Bold " Cats Head " cancel., "Cambridge, Vt." Unusually clear strike (Photo) E. III
89	3c Rose (65). T. perfs touch, Bold " Bird's Head " (Elizabeth, N. J.) unusually Fine strike of this scarce cancel (Photo) E. IV
90	3c Red, F. Grill (94). Perfs. in, s. e., Bold Corry, Pa., Eagle cancel., Fine, clear strike (Photo) E. III
91	3c Rose (65). Fine, Exceptionally clear strike of " Charter Oak ", "Thomas-ton, Conn." Scarce & Attractive (Photo) E. IV
92	3c Rose (65). Well Centered, Bold " Tree " cancel., "Media, Pa.", Very Fine (Photo) E. III
93	3c Rose (65). Str. edge L., soiled & perf. faults, Bold, Perfect Strike of Collinsville, Conn. Axe-Head , the scarce small type (Photo) E. III
94	3c Red, F. Grill (94). Str. edge R., Bold " Tombstone, with Skull & Cross Bones ", Initialed " A. J. " Sharp, clear strike of this scarce & popular "Waterbury" (Photo) E. VI
95	3c Rose (65). Lincoln Memorial cancel., Negative "Lincoln" surrounded by stars, Tiny sealed tears, Very Fine strike (Photo) E. V
96	3c Rose (65). Fine, Bold Hand-carved " O. K. ", perfect strike, attributed to Calais, Vt., Scarce E. III
97	3c Rose (65). Small perf. faults, Bold Clear strike of The Tulip cancel. in circle, (Amhurst Mass.) Fine & Scarce cancels (Photo) E. IV
98	3c Rose (65). Perfs. touch, Bold Negative " Paid " in Circle of tiny negative dots & wavy lines; "Dedham, Mass." Excellent strike, Scarce E. III
99	3c Rose (65). Perfs. touch, Neat " C " in circle, made by cutting off the top of a "5"; "Cecilton, Md." pmk. Attractive E. III
100	3c Rose (65). Perfs. touched, trifle faded color, Bold " Salem, Mass. ", " Witch " cancel. Excellent strike E. III
101	3c Red, F. Grill (94). Perfs. touch, Gold " K K K ", cancel. (Union Mills, Pa.). Excellent strike of this rare cancel (Photo) E. V
102	3c Rose (65). Perfs. touch, clear " All-Seeing Eye " cancel., Fine strike, attributed to Guilford, Conn., Scarce (Photo) E. V
103	3c Rose (65). Clear, sharp Negative Star in Green , Very Fine E. III
104	3c Rose (65). Spread Eagle , "Cambridge, Mass."; The Blue Bird known from several towns. Excellent strikes, one has short perf. Scarce E. IV
105	3c Rose (65). Two, Putnam, Conn. Double Anchor & Fancy Star in Pentagon . Blue strikes, stamps way off center, one s. e. E. III
106	3c Rose (65). Bold " U. S. " in Shield (Boston) Clear " U. S. " in Circle of circles (Albany) perfs. touch, Fine cancels. E. III
107	3c Rose (65). Three diff. Anchor cancels., all Bold Strikes stamps with faults, Choice cancels E. III
108	3c Rose (65). Four Fancy Geometric cancels., Unusual designs. Excellent strikes, couple with small perf. faults, Scarce E. III
109	3c Rose (65). Two Horiz. Pairs , Negligible blunted perf. tips, one with " Ship " in small oval, other "N. York Steamship" Fine strikes E. III

110	3c Rose (65). Five, Three Diff. Leaves, Sunburst, Scallop Shell, Bold Strikes Couple of perf. faults, most Fine	E. III
111	3c Rose (65). Five, all with parts of R. R. cancels, incl. two with Station cancels. & part of the attractive "N & W" fancy (Norwich & Worcester) Fine, Scarce Lot, Clear strikes	E. V
112	3c Rose (65, 94). Six diff. Philadelphia Fraternal cancels, incl. Fez & Crescent, two "Open Books", Three "False Teeth" Diff. types, some faults, all clear strikes	E. III
113	3c Rose (65, 88, 94). Eight Diff. Masks or "Punkin Head" cancels., Bold, clear strikes. Mixed condition, 2 s. e., Some scarce types	E. VI
114	3c Rose (65, 88). Eight diff. Cog-Wheel cancels, two S. F., mostly scarce types, Bold, clear strikes. Few faults, Fine cancels	E. III
115	3c Rose (65). Eight, Three Red N. Y. Carrier pmks., Two Black "Phil'a Carriers", Bold "Way" & part of Blue Wells Fargo cancel; Chicago Supplementary, few perf. flaws, Fine cancels	E. VI
116	3c Rose (65). Nine Diff. Masonic Cancels. Six "Square & Compass" Three "Trowels", Mixed condition, Fair-Fine, all Excellent Strikes	E. VI
117	3c Rose (65). Nine Diff. Color cancels, incl. Orange, Magenta, Green, Olive, Brown, Purple, etc. Clear colors, few faulty or s. e., V. G.-Fine lot	E. III
118	3c Rose (65). Eleven cancels., Diff. "Paid", "Registered", "Free", "Paid" over "Free", etc., mixed centering, couple with small faults, Fine, clear cancels	E. III
119	3c Rose (65). Twelve diff. Shield cancels., some scarce types, all clear strikes. Stamps of mixed condition, few small faults, some Fine	E. IV
120	3c Rose (65). Fourteen Fancy Stars & Geometrics, Bold, Sharp strikes, mostly scarce types. Mixed quality, many Fine	E. IV
121	⊠ 3c Rose (65). Blocks of Four & Eight, First with odd single ring cancel.; other well centered, neat ms. cancel, minor, insignificant perf. faults. Minor hinge reinforcement, Attractive	E. IV
122	3c Rose (65). Fine, Pretty "Leaf" cancel., neatly carved, on most of cover front, "Joppa Village, Mass.", Fine cancel.	E. IV
123	⊠ 3c Red, F. Grill (94). Perf. flaws, "Baltimore, Md." pmk., not tied, clear "Steamboat" & "Due 1" in circle. Fine cover, "Due 1" is scarce	E. III
124	⊠ 3c Rose (65). Block, well centered, partly separated, Tied by targets, "Memphis, Tenn." pmk. on cover to Nova Scotia, Red "U. States" Exchange mark in arc (McD. A-7) 1864 usage, minor aging, Fine, Scarce usage	E. IV
125	⊠ 3c Deep Rose (65). Perfs touch, Tied by neat Str. Line "Paid 3" struck twice, "Duxbury, Mas." pmk. Small, neat cover, Fine	E. III
126	⊠ 3c Rose (65). Two multicolor Patriotic Covers, Scarce designs, one with Eagle & Flags across entire top of cover; other "1776" in Scroll & Revolutionary War Symbols First soiled, other bit cut in at lower right	E. III
127	⊠ 3c Rose (65). Five covers, Three unusual Star cancels., Fancy criss-cross Grid & Negative Hat (Derby Line, Vt.) All Bold strikes, Fine & Handsome Lot	E. IV

ENCASED POSTAGE STAMPS

128	3c Ayer's Sarsaparilla, Large Ayer, Encased Postage, Mica intact, V. F.	95.00
129	3c North America Life Insurance, Curved Inscription, Encased Postage, mica bit cracked, Fine	135.00
130	24c Lord & Taylor, Encased Postage, mica intact, Well Preserved, Extremely Fine, Rare	600.00

1867 GRILLED ISSUES

131	3c Rose, Grilled all Over (79). Neat "Circle of V's" cancel, sealed tear, usual perf. faults, Fine appearance (Photo)	250.00
132	3c Rose, C. Grill (83). Neat quartered cork cancel, Fine (Photo)	75.00
133	3c Rose, D. Grill (85). Well centered, Bold, generous grid cancel, small tear at B., Very Fine appearance	70.00
134	1c-30c E, F Grills (86, 95-98, 100). 5c, 15c Blue cancels, nearly all small faults, Very Good lot	223.50
135 ★	3c Rose, E. Grill, 2c Black, 3c Rose F. Grills (88, 93-94). Last two o. g., Very Good-Fine	83.50
136	3c Red, F. Grill (94). Perfs. touch, Bold "Pointing Hand" cancel., Excellent Strike, Very Scarce (Photo)	E. IV
137	3c Red, F. Grill (94). Perfs. touch, Clear, Sharp Pair of Bare Feet cancel. (Lansing, Mich.) Exceptional Strike, Rare (Photo)	E. VI
138 ★	15c Black, F. Grill (98). Well Centered, light creases, otherwise Very Fine (Photo)	120.00
139	30c Orange, F. Grill (100). Very light cancel, perfs. in at L. Fine as these come	72.50
140	90c Blue, F. Grill (101). Used, single short perf., otherwise Fine (Photo)	200.00
141	90c Blue, F. Grill (101). Very Well Centered, perf. flaws as often, Very Fine Appearance (Photo)	200.00
142	90c Blue, F. Grill (101). Bright Shade, small faults, Fine Appearance	200.00

1869 PICTORIAL ISSUE

143 ★	1c Buff (112). Fresh, Part o. g., faint thin speck, Very Fine Appearance	75.00
144 ★田	1c Buff (112). Block, centered to R., traces of o. g., one with faint corner crease, another with thin in grill, Very Good	400.00
145	1c Buff (112). Bold Straight Line "(PAID) ALL" cancel, Fine & Scarce (Photo)	E. IV
146	1c-30c Pictorials (112-121). Small to minor faults, some reasonably attractive, Good Lot	456.75
147	1c-24c Pictorials (112-120). Used, faults, some trivial, Fine Appearing Lot	397.75
148	1c-30c Pictorials (112-119, 121). Used, tiny flaws, Fine-Very Fine Appearance	315.25
149	1c-30c Pictorials (112-115, 117-118, 121). Extra shade of 2c, 6c Blue Target cancel, nearly all with minor faults, Very Good-Fine Appearance	258.75
150 ★	2c Brown, Yellow Brown (113, 113a). Fresh, Well Centered, small faults, otherwise Very Fine	90.00
151 ★田	2c Yellow Brown (113). Block, Fresh, o. g., small reinforcement, Fine-Very Fine (Photo)	225.00
152 ★田	2c Dark Brown (113). Block, Deep Rich Shade, Fresh, o. g., few perfs strengthened, perfs. in at left, Attractive	225.00
153 ★田	2c Brown (113). Block, o. g., Part Imprint at L., centered to B., two stamps with closed internal tear, Fresh & Fine Appearance	225.00
154 ★田	2c Brown (112). Block, Full o. g., nearly separated horiz. perfs, heavily reinforced, L. & B. perfs. touch	225.00
155 ★田	3c Ultramarine (114). Block, Brilliant o. g., bottom pair creased in margin, otherwise Fine (Photo)	120.00+
156	3c Ultramarine (114). Green cancel, Fine & Scarce	35.00
157 田	3c Ultramarine (114). Block, nicely centered, neat quartered Cork cancels, small separations, Fine-Very Fine	60.00
158 田	3c Ultramarine (114). Perfs. in L., Tied by large (35mm) Bold Open Star, "West Hampton, Mass." on small neat cover. Choice cover	E. III

159	3c, 12c, 24c Pictorials (114, 117, 120). Red cancels, 12c small faults, perfs. in on 24c, Scarce Lot	208.00+
160 ★	6c Ultramarine (115). Slight dry-print, few tiny gum soak specks, otherwise Fine	175.00
161 ★	10c Yellow (116). Disturbed o. g., slight toning, otherwise Fine	185.00
162 ★	10c Yellow (116). Part o. g., reperfed at right, Fine Appearance	185.00
163	10c Orange Yellow (116). "Jumbo" Margins, Rosette cork cancel, couple short perfs, otherwise Extremely Fine (Photo)	30.00+
164 □	10c Yellowish Orange (116). Block, Deep Rich Shade, neat cork cancel in "center" of Block, some perfs. reinforced, few trivial perf. faults, Very Fine appearance, Very Scarce Block (Photo)	600.00
165 □	10c Yellow (116). Block, Well Centered, Rich Color, Neat Rosettes & N.Y. Town cancels, light vert. crease, few nibbed perfs, otherwise Very Fine & Very Scarce (Photo)	600.00
166 ★	12c Green (117). Fine (Photo)	165.00
167	15c Brown & Blue, Ty. I (118). Large Even Margins, circle of "V's" cancel, small thin spots, Extremely Fine Appearance (Photo)	95.00
168 ★	15c Brown & Blue, Ty. II (119). Tiny faults, bottom perfs. touch	200.00
169 P	15c-90c Pictorials, Plate Proofs on Card (120P-122P, 129P). All but #121P have slight card thinnings, Very Fine Appearance	114.50
170	24c Green & Violet (120). Greenish Blue cancel, perf. toning, otherwise Fine	150.00
171	24c Green & Violet (120). Fresh colors, very light cancel, faint corner crease, perfs. touch T. & L.	150.00
172	24c Green & Violet (120). Rich Colors, small bold cork cancel, perfs. touch L. & B.	150.00
173	24c Green & Violet (120). Centered to T. L., small thin, Very Good Appearance	150.00
174 ★	30c Blue & Carmine (121). B. perfs. cut in	500.00
175	90c Carmine & Black (122). Rich Colors, centered to T. L., faults, Fairly Attractive (Photo)	350.00
176	90c Carmine & Black (122). Bold Quartered Cork cancel, Well Centered, perfs. trimmed at L., couple short perfs, otherwise Fine	350.00
177	90c Carmine & Black (122). Three Huge Margins, Rich Colors, perfs. in at R., small sealed tear at T. R., Fairly Attractive	350.00
178	90c Carmine & Black (122). Well Centered, skillful repairs, Very Fine Looking (Photo)	350.00
179	90c Carmine & Black (122). Centered to T., faults, color a bit faded, Good	350.00
180 ★	1c Buff, Re-Issue (123). Fresh, Very Fine (Photo)	115.00
181 ★	1c Buff, Re-Issue (123). Well Centered, Beautiful color, tiny bit soiled, otherwise Very Fine (Photo)	115.00
182 ★	1c Buff, Re-Issue (123). Deep Shade, toned o. g., reperforated, Fine Appearance	115.00
183	1c Buff, Re-Issue (123). Indistinct Red Cancel, small surface rub, Fine Appearance	75.00
184 ★	2c Brown, Re-Issue (124). Well Centered, trivial corner perf. crease, otherwise Very Fine (Photo)	175.00
185 ★	1c Brown Orange, Re-Issue (133a). Tiny thin speck, Very Fine Appearance (Photo)	90.00
186 ★□	1c Buff, Re-Issue (133). Block, Bright Shade, nearly full o. g., one stamp short perf. & tiny corner crease, small separation, otherwise Fine (Photo)	450.00
187 ★□	1c Brown Orange, Re-Issue (133a). Block, Exceptional Centering, Fresh, minute thin speck in margin of one, still an Extremely Fine Block (Photo)	400.00
188 ★□	1c Brown Orange, Re-Issue (133a). Block, Deep Shade, Fine (Photo)	400.00

BANK NOTE ISSUES

189	1c Ultramarine, Grill (134). Fresh, Well Centered, Neat Star cancel, V. F.	15.00+
190 ★	12c Dull Violet, Grill (140). Tiny faint red speck at top left corner, one partly blunted perf. & faint corner crease, otherwise Fine, with P. F. Certificate which states ". . . genuine grill, but can express no opinion as to whether unused." No trace of cancellation can be seen and we are firmly of the opinion that this stamp is unused; also with an original slip of paper on which this stamp was mounted with "I am positive this is unused" and signed "G. N. U.(sticke)"	(Photo) 5,500.00
191	12c Dull Violet, Grill (140). Quartered Cork cancel, Perfs clear, small faults, Fine appearing example of this Rare Stamp, with P. F. Certificate	(Photo) 700.00
192 ★	90c Carmine, Grill (144). Fresh, part o. g., s. e. at left, Clear Grill, bottom perfs. touch, Fine, Rare	(Photo) 1,650.00
193	90c Carmine, Grill (144). Centered to L., Perfs well clear, small faults, Fine Appearance	(Photo) 185.00
194 ★	2c-10c, 1870 Bank Notes (146, 148-150). Small faults, Very Good Lot	228.50
195	24c Purple (153). T. Perfs touch, Brilliant Red NYFM Multiple Star cancel., Ty. A3, Very Striking	E. III
196 ★	1c-6c 1873 Bank Notes (156-159). Fresh, o. g., 1c short perf., Fine Lot	105.00
197 ★	1c-30c 1873-79 Bank Notes (159, 161, 178, 182-183, 189-190). Nearly all small faults, Very Good-Fine Appearance	328.50
198 ★	5c Blue, "Continental Grill" (179c). O. g., Fairly well centered, few grill points break through as always, Fine & Scarce	(Photo) 150.00
199	5c Blue (179, 185). Four pairs, Hard Paper, Two pairs & Strip of Three Soft Paper. Fine range of shades, couple of better cancels. Fine-Very Fine Lot	E. III
200 ☒	5c Blue (179). Perfs. touch, light crease, not tied, "U. S. Postal Agency, Shanghai Apr 15" pmk., "San Francisco, Cal. St. Shp. May 14" on cover to Bath, N. Y. letter enclosed, Fine & Scarce	E. VI
201 ☒	5c Blue (185). Three diff. covers to Tokyo, Japan, all via San Francisco & two with Japanese native pmks., Very Fine Lot	E. VI
202 ★	5c Blue (185). Fresh, o. g., Very Fine	(Photo) 40.00
203 ★	15c Red Orange (189). Beautiful Color, Fresh, o. g., negligible faint thin speck, Extremely Fine appearance	30.00
204 ★	15c Orange (189). Fresh & Fine	30.00
205 ★	15c Orange (189). Block, Fresh, o. g., one stamp faint thin speck, otherwise Fine	125.00+
206 ★	15c Orange (189). Block, Fresh, o. g., top pair light trivial crease, otherwise Fine	125.00+
207 ★	1c-5c 1882-88 Bank Notes (205, 207, 209-211, 212-216). Fresh, Mostly o. g., some faults, Nearly All F.-V. F. Appearing	139.50
208 ★	3c Blue Green, Vermilion (207, 214). Blocks, Fresh, o. g., #207 reperfed at right, otherwise Fine	100.00
209 ★	2c Red Brown, Green, 3c Vermilion (210, 213-214). Blocks, Fresh, o. g., first two few tiny flaws, otherwise Fine-Very Fine	78.00
210 ★	10c Purple Brown (209). Dark Rich Color, Fresh, o. g., Extremely Fine	(Photo) 15.00
211	2c Red Brown (210). Fine, with Bold, Clear, Locomotive cancel (So. Hansen, Mass.). Extra fine strike, Scarce	(Photo) E. VI
212 ★	4c Blue Green (211). Block, Fresh, o. g., perfs. just touch on top pair, Bottom Pair Large Margins & Very Fine	100.00
213 ★	30c Orange Brown (217). Fresh, o. g., Fine	67.50

214 ★	90c Purple (218). Tiny thin specks, reperfed, Fine Appearance	190.00
215	1c-90c Bank Notes (Betw. 134-218). #206 Unused, others used, incl. Three 90c, small faults, Generally Fine Appearance	410.00

1890 ISSUE

216 ★	1c Blue, Imperforate (219c). Horiz. Pair, Fresh, tiny hinge thin, V.F. appearance	(Photo) 125.00
217 ★	1c-15c 1890 Issue (219, 220-227). 10c no gum, few small faults, most o.g., Very Good-Very Fine Appearance	150.00
218 ★	1c-90c 1890 Issue (219-221, 223-227, 229). Mostly o.g., some have faults, V.G.-V.F. Appearance	248.50
219 ★	1c-8c 1890 Issue (219-219D, 221-225). Blocks, Fresh, o.g., one 3c, one 5c & two 8c trivial thin specks, others Nearly All Fine-Very Fine	351.00
220 ★	2c Lake, Carmine, Imperforate (219De, 220d). Blocks, part o.g., Fresh, Fine-Very Fine	80.00
221 ★	2c Carmine (220). Two B. Mint Plate No. 312 and 313 strips of Six, No. 312 tiny natural paper inclusion, other natural gum wrinkles, F.-V.F.	80.00
222 ★	2c Carmine (220). Two T. Mint Plate No. 310 and 314 Strips of Six, Fine-Very Fine	80.00
223 ★	3c Purple, Imperforate (221a). Horiz. Pair, Fresh, o.g., Very Fine (Photo)	160.00
224 ★	4c Dark Brown, Imperforate (222a). Horiz. Pair, Fresh, part o.g., minute thin speck in margin of one, otherwise V.F. Pair	(Photo) 150.00
225 ★	5c Yellow Brown, Imperforate (223b). Horiz. Strip of Three, Fresh, tiny hinge thin in middle stamp, others Very Fine	(Photo) 225.00
226 ★	5c Yellow Brown, Imperforate (223b). Block, Fresh, small part o.g., Very Fine	(Photo) 300.00
227 ★	6c Brown Red, Imperforate (224a). Horiz. Pair, Fresh, o.g., small thin in one, V.F. appearance	(Photo) 150.00
228 ★	Lilac, Imperforate (225a). Horiz. Strip of Three, Fresh, o.g., small hinge thin affects two stamps, V.F. appearance	(Photo) 600.00
229 ★	10c Green, Imperforate (226a). Horiz. Pair, Fresh, Large part o.g., tiny thin speck in one, otherwise V.F. Pair	(Photo) 175.00
230 ★	15c Indigo, Imperforate (227a). Horiz. Pair, Fresh, part o.g., tiny thin specks, V.F. appearance	(Photo) 300.00
231 ★	30c Black (228). Fresh, o.g., Large Margins, Very Fine	(Photo) 57.50
232 ★	30c Black, Imperforate (228a). Horiz. Pair, Fresh, tiny thin spot in margin of one, otherwise Very Fine	(Photo) 600.00
233 ★	90c Orange, Imperforate (229a). Horiz. Pair, Fresh, o.g., hinge thin and light crease in one, V.F. appearance	(Photo) 1,000.00

COLUMBIAN ISSUE

234 ★	1c Columbian (230). T. Imprint Block of 27 (3x9). Fresh, o.g., bit disturbed on few, mostly mint, some separations, Fine	189.00+
234A	1c Columbian (230). Horiz. & Vertical Pairs, Each with Wildly Perfed Corner Margins on large size 2c Columbian Entire #U349, Sep 1893 pmks., soiling & creases, still a Scarce & Unusual Cover	E.IV
235 ★	1c-10c Columbians (230-237). Fresh, o.g., small faults, Fine Appearance	145.75
236 ★	1c-30c Columbians (230-239). Nearly Full o.g., most have small faults, F.-V.F. Appearance	283.25
237 ★	1c-50c Columbian (230-232, 234, 236-240). All with small or minor faults, disturbed o.g., 15c s.e., otherwise V.G.-V.F.	359.75

238	★	1c, 3c Colombian (230, 232). Blocks, Each with Full Imprint, Fresh, o. g., Fine-Very Fine	84.00+
239	★	1c-8c Columbians (230, 233-234, 236). Blocks, o. g., 1c & 4c hinge reinforced, one 1c & one 4c tiny thins, others Fine-Very Fine	258.00
240	★	1c-8c Columbians (230-234, 236). Blocks, all but 4c o. g., few small faults or perfs touch, Mostly Fine	339.00
241	★	2c Colombian (231). Two T. Mint Plate No. 172 and 177 Strips of Four, No. 177 Strip crease through one stamp, otherwise Fine-Very Fine	80.00
242	★	2c-8c Columbians (231-233, 236). Blocks, Fresh, o. g., Very Good-Fine	217.00+
243	★	3c-50c Columbians (232-240). Faults, Generally Very Good-Fine appearance	390.00
244	★	3c-30c Columbians (232-239). Some o. g., small faults, Fine Appearance	270.00
245	★	4c, 6c Columbians (233, 235). 4c disturbed o. g., 6c regummed, Very Fine	43.50
246	★	4c-10c Columbians (233, 235-237). Fresh, o. g., Fine-Very Fine	95.00
247	★	4c-10c Columbians (233, 235-237). Fresh, o. g., Fine	95.00
248	★	4c Colombian (233). Block of Eight, with B. R. corner margins, showing B. Imprint, "D" & Plate No. 19, Both stamps above Plate No. removed, Well centered, considerably toned mostly in gum	160.00+
249	★	5c Colombian (234). Block, Fresh, o. g., Fine	94.00+
250	★	6c Colombian (235). Imprint, "Z", & Plate No. 104 Strip of Five, Fresh & Bright, o. g., hinge reinforced, light crease not affecting Plate Strip, perfs in at B., Very Good	163.50
251	★	6c Colombian (235). Block, Fresh, o. g., tiny natural inclusion speck, Fine-Very Fine	94.00+
252	★	6c Colombian (235). Mint Block, Fine	94.00+
253	★	6c Colombian (235). Block, Fresh, o. g., Fine	94.00
254	★	6c Colombian (235). T. Imprint & Plate No. 104 Block of Six, trifle strengthened, one stamp tiny thin, Very Fine Appearance (Photo)	450.00
255	★	6c-8c Columbians (235-236). Blocks, o. g., 8c rejoined (cat. as singles), bottom 6c pair slightly faded, otherwise Fine-Very Fine	150.00
256	★	8c Colombian (236). Irregular Block of Nine, with B. R. corner margins, showing B. Imprint, "II", Plate No. 129 Four at T., Five at B., Well Centered but considerably toned mostly on back	185.00
257	★	10c Colombian (237) Block, o. g., small gum soaks, otherwise Fine	150.00
258	★	10c Colombian (237a). Block, Fresh, o. g., Gray Black shade, top pairs two pinpoint thin specks, Fine Appearance	150.00+
259	★	10c Colombian (237). Block of Eight, with T. L. corner margins, showing T. Imprint, "Y" & Plate No. 101, Both stamps below Plate No. removed, considerably toned mostly on back	300.00+
260	★	15c Colombian (238). Fresh, Crackly o. g., Fine	57.50
261	★	15c Colombian (238). Block, Fresh Color, o. g., pin-point perf. thin in one, others Very Fine (Photo)	230.00+
262	★	15c Colombian (238). L. Imprint Block, Wonderfully Fresh, o. g., Fine (Photo)	230.00+
263	★	15c Colombian (238). Horiz. Block of Eight, traces of o. g., evenly toned, small separation, otherwise Very Good-Fine	460.00
264	★	30c Colombian (239). Tiny thin speck, Very Fine Appearance	80.00
265	★	30c Colombian (239). Fine	80.00
266	★	50c Colombian (240). Few incompletely punched perfs. at left, Very Fine (Photo)	120.00
267	★	50c Colombian (240). Well Centered, Fresh & Bright, o. g. small thin spots, Very Fine Appearance	120.00
268	★	50c Colombian (240). Fine	120.00
269	★	50c Colombian (240). Tiny thin, Fine Appearance	120.00
270	★	50c Colombian (240). Tiny thin spot, Fine Appearance	120.00
271	★	50c Colombian (240). Large Part o. g., tiny thin speck, Fine Appearance	120.00

272 ★	50c Columbian (240). Tiny filled thin speck, Fine Appearance	120.00
273 ★	50c Columbian (240). Fresh, small part o. g., paper remnants, tiny thin speck, Fine Appearance	120.00
274 ★	50c Columbian (240). Tiny tear, rounded corner perf., otherwise Fine	120.00
275 ★	50c Columbian (240). Part o. g., thin spots & toning specks, otherwise Fine	120.00
276 ★	\$1.00 Columbian (241). Ink "bleed though" on back, tiny thin speck, Fine Appearance	(Photo) 350.00
277 ★	\$1.00 Columbian (241). Deep Color, thin spot, Fine Appearance (Photo)	350.00
278 ★	\$1.00 Columbian (241). Beautiful Color, wide s. e. at T., barest trace of thin spot, otherwise Fine	(Photo) 350.00
279 ★	\$1.00 Columbian (241). Deep Rich Color, Part o. g., trivial corner thin & tiny surface scuff speck, otherwise Fine	(Photo) 350.00
280 ★	\$1.00 Columbian (241). Fresh Color, tiny thin, otherwise Fine	(Photo) 350.00
281 ★	\$1.00 Columbian (241). Tiny thin spots, top perms. touch	(Photo) 350.00
282 ★	\$1.00 Columbian (241). Bright Shade, s. e. at T., tiny thin spot, centered to B. L., Very Good	350.00
283 ★	\$1.00 Columbian (241). Perfs. touch at R., minute pinpoint surface scuff, V. G. Appearance	350.00
284	\$1.00 Columbian (241). Used, tiny corner crease, otherwise Fine (Photo)	165.00
285	\$1.00 Columbian (241). Small part of oval grid cancel, trivial wrinkle & tiny thin, top perms. touch, Rich Color	(Photo) 165.00
286	\$1.00 Columbian (241). Used, tiny faults, blue crayon marks partly erased, Fine Centering	165.00
287	\$1.00 Columbian (241). Perfs clear, faults, Fairly Attractive	165.00
288 ★	\$2.00 Columbian (242). Brilliant Color, Well Centered, part o. g., thinned, single nibbed perms., otherwise Very Fine	(Photo) 385.00
289	\$2.00 Columbian (242). Rich Color, Neat Town pmk., thin spot, Fine Appearance	(Photo) 160.00
290	\$2.00 Columbian (242). Used, Fresh Color, top s. e., faint thin spot, Fine Appearance	160.00
291	\$2.00 Columbian (242). Used, light creases & tiny thin spots, Fine Appearance	160.00
292	\$2.00 Columbian (242). Light Registry cancels, faults, Fine Centering	160.00
293	\$2.00 Columbian (242). Used, tiny thin spots, reperfed at bottom, Fine Appearance	160.00
294	\$2.00 Columbian (242). Bold Reg. cancel, light creases, tiny thins & single perf. tip added, Fine Looking	160.00
295	\$2.00 Columbian (242). Light cancel, Very Good	160.00
296 ★	\$3.00 Columbian (243). Large Margins, tiny thin spots, Very Fine Appearance	(Photo) 625.00
297 ★	\$3.00 Columbian (243). Fresh & Bright, Well Centered, disturbed o. g., wide s. e. at T., tiny surface abrasion & pinhole, otherwise Very Fine	(Photo) 625.00
298 ★	\$3.00 Columbian (243). Rich Color, tiny marginal thin, Fine Appearance	(Photo) 625.00
299 ★	\$3.00 Columbian (243). Unusual shade, repaired, Fine Looking	(Photo) 625.00
300 ★	\$3.00 Columbia (243). Bright & Fresh, reperfed, closed tear, centered to L., otherwise Fine	(Photo) 625.00
301 ★	\$3.00 Columbian (243). Lightly toned, heavy broken crease, perms trimmed at bottom, Fair only	625.00
302	\$3.00 Columbian (243). Town pmk., tiny flaws, Very Fine Appearance	(Photo) 300.00
303	\$3.00 Columbian (243). Bit generously cancelled, tiny thins & short perf., centered to bottom	300.00
304 ★	\$4.00 Columbian (244). Well Centered, Lovely Bright Color, regummed, otherwise Very Fine, with P. F. Certificate	(Photo) 850.00

305 ★	\$4.00 Columbian (244). Lovely Rich Color, thin spots & few partly blunted perfs., otherwise Very Fine (Photo)	850.00
306 ★	\$4.00 Columbian (244). Pretty Shade, tiny thin, reperfed at top, Fine Appearance (Photo)	850.00
307 ★	\$4.00 Columbian (244). Deep Shade, tiny repair in top margin, Fine Looking (Photo)	850.00
308 ★	\$4.00 Columbian (244). Bright Color, single partly nibbed perf., top perfs. trifle in, Attractive (Photo)	850.00
309	\$4.00 Columbian (244). Lovely Color, Neat Oval Reg. cancel, reperfed at L., Very Fine Appearance (Photo)	425.00
310	\$4.00 Columbian (244). Bold Town pmk., small corner repair, Fine Looking (Photo)	425.00
311	\$4.00 Columbian (244). Fine centering, faults, Reasonably Attractive (Photo)	425.00
312	\$4.00 Columbian (244). Used, perfs just clear at right (Photo)	425.00
313	\$4.00 Columbian (244). Smudgy cancel, small filled thin, bottom perfs. touch (Photo)	425.00
314 ★	\$5.00 Columbian (245). Tiny thin speck, slight pinkish "bleeding" on back, Very Fine Appearance (Photo)	900.00
315 ★	\$5.00 Columbian (245). Fresh, Well Centered, disturbed o. g., reperfed, Very Fine Appearance (Photo)	900.00
316 ★	\$5.00 Columbian (245). Fresh, o. g., s. e. at top, small thin & light crease, otherwise Fine (Photo)	900.00
317 ★	\$5.00 Columbian (245). Thin spot & light corner crease, otherwise Fine (Photo)	900.00
318 ★	\$5.00 Columbian (245). Well Centered, reperfed, small faults, fine Appearance (Photo)	900.00

1894-98 ISSUES

319 ★	2c Carmine Lake, Big Double Transfer (249 var.). Fresh, Part o. g., couple partly blunted perfs., otherwise Fine, Very Scarce, listed & priced used only	18.50+
320 ★	1c-50c 1894 Issue (246-250, 252-254, 257-260). Mostly o. g., V. G.-F. Lot	236.00
321 ★	1c-8c 1894 Issue (246-248, 250, 253, 255-257). Block, Fresh, o. g., some hinge reinforcing & separation, Virtually All Fine; cat. as singles	270.00
322 ★	2c Carmine, Ty. III (252). Block, Fresh, o. g., Fine, Scarce	66.00
323 ★	50c Orange (260) Fresh o. g., right perfs. just touch	62.50
324 ★	\$1.00 Black, Ty. I (261). Reperfed, Fine Appearance	175.00
325 ★	\$1.00 Black, Ty. I (261). Fresh, o. g., tiny thin speck, perfs. touch	175.00
326	\$1.00 Black, Ty. I, II, \$2.00 Blue (261-262). Used, faults, V. G.-F. Appearance	315.00
327 ★	\$1.00 Black, Ty. II (261A). Thin spot, creases, Fine Appearance	300.00
328	\$1.00 Black, Ty. II, \$2.00 Bright Blue (261A-262, 276A-277). Used, faults, perfs in on #262, others F.-V. F. Appearance	365.00
329	\$2.00 Bright Blue (262). Used, Perfs just in at T., tiny thin, Very Good	135.00
330	\$2.00 Bright Blue, \$5.00 Dark Green (262-263). Used, small faults, F.-V. F. Appearance	485.00
331	\$5.00 Dark Green (263). Used, thin, right perfs touch (Photo)	350.00
332 ★	1c-10c 1895 Issue (264-273). Blocks, Fresh, o. g., few hinge reinforcements, one 3c, one 6c & two 8c trivial thins, others V. G.-V. F.	280.60
333 ★	1c-50c 1895 Issue (264-275). Fresh, o. g., some have faults, V. G.-V. F. Appearance	166.15
334 ★	15c Dark Blue (274). Block, Fresh, o. g., reperfed at left, Fine-Very Fine Appearance	154.00+
335 ★	50c Orange (275). Block, Fresh crackly o. g., Fine (Photo)	230.00+

336 ★	\$1.00 Black, Ty. I, \$2.00 Bright Blue (276, 277). Reperfed, small faults, Fine Appearance	350.00
337	\$1.00-\$5.00 1895 Issue (276, 277-278). Used, small faults, F.-V. F. Appearance	206.00
338 ★	\$2.00 Bright Blue (277). Part o. g., naturally rounded corner perf., Fine	200.00
339	\$5.00 Dark Green (278). Well Centered, filled thins, Fine looking	100.00
340 ★	1c-15c 1898 Issue (279-284). Cpl. Set, Fresh, o. g., few small faults, F.-V. F. Appearance	103.60
341 ★	1c-10c 1898 Issue (279, 280-282, 283). Blocks, incl. Two 4c, Diff. Shades, All o. g. but 10c, few reperfs, Fine-Very Fine Appearance	195.40
342 ★	15c Olive Green (284). Block, Fine-Very Fine	120.00

TRANS-MISSISSIPPI ISSUE

343 ★	1c Trans-Mississippi (285). B. Imprint & Plate No. 635 Block, Fresh, o. g., Very Good-Fine	135.00
344 ★	1c-2c Trans-Mississippi (285-286). Imprint & Plate No. Blocks, shiny o. g., Very Good-Fine	255.00
345 ★	1c-5c Trans-Mississippi (285-288). Blocks, 5c Left Arrow, Fresh, o. g., few small faults, Mostly F.-V. F.	346.00
346 ★	1c-2c Trans-Mississippi, Louisiana Purchase (285-286, 324). Imprint & Plate No. Pairs, shiny o. g., #285 gum on face & small separation, Very Good-Fine appearance	70.00
347 ★	2c Trans-Mississippi (286). Four Imprint and Plate No. Pairs, Two o. g., Two diff. shades, V. G.	80.00
348 ★	2c-10c Trans-Mississippi (286-290). Fresh, o. g., faults, mostly trivial, perfs touch on 10c, others F.-V. F. Appearance	194.00
349 ★	4c-8c Trans-Mississippi (287-289). Fresh, Mostly o. g., 5c tiny thin speck, otherwise Fine	118.50
350 ★	4c Trans-Mississippi (287). B. L. Corner Margin Block, Fresh, o. g., bottom perfs clear to touching	150.00
351 ★	5c Trans-Mississippi (288). T. Imprint & Plate No. 618 Block, Fresh, o. g., few perfs lightly strengthened, V. G.-Fine	(Photo) 425.00
352 ★	8c Trans-Mississippi (289). Fresh, o. g., Fine	47.50
353 ★	8c Trans-Mississippi (289). Mint Block, V. G.-Fine	190.00+
354 ★	8c Trans-Mississippi (289). T. Imprint and Plate No. 609 Block, part o. g., top selvage strengthened, light gum socks in few perfs, Fine for this	(Photo) 600.00
355 ★	50c Trans-Mississippi (291). Fine	(Photo) 225.00
356 ★	50c Trans-Mississippi (291). Fresh, o. g., tiny paper spot, short corner perf., otherwise Fine	225.00
357 ★	50c Trans-Mississippi (291). Small thin spot, reperfed at right, Fine Appearance	225.00
358 ★	50c Trans-Mississippi (291). Small faults, Fine Appearance	225.00
359 ★	50c Trans-Mississippi (291). Few tiny faults, Fine Appearance	225.00
360 ★	50c Trans-Mississippi (291). Thin spot, V. F. Appearance	225.00
361 ★	\$1.00 Trans-Mississippi (292). Fresh, o. g., light crease, Very Fine Appearance	(Photo) 500.00
362 ★	\$1.00 Trans-Mississippi (292). Tiny thin spots, reperfed at right, Very Fine Appearance	(Photo) 500.00
363 ★	\$1.00 Trans-Mississippi (292). Small faults under regumming, Fine Appearance	(Photo) 500.00
364	\$1.00 Trans-Mississippi (292). Neatly sealed tear, faint corner crease, Fine Appearance	(Photo) 200.00
365	\$1.00 Trans-Mississippi (292). Used, faults, Fine Centering, Attractive	(Photo) 200.00

366	\$1.00 Trans-Mississippi (292). Used, faults, reperfed at right, Fine Appearance 200.00
367	\$1.00 Trans-Mississippi (292). Bit generously cancelled, reperfed at right, Fine Appearance 200.00
368	\$1.00 Trans-Mississippi (292). Used, faults, perfs least bit in at left 200.00
369	\$1.00 Trans-Mississippi (292). Used, repaired, Fine Looking 200.00
370	\$1.00-\$2.00 Tran-Mississippi (292-293). Both with defects, \$1.00 well centered, \$2.00 perfs touch 450.00
371 ★	\$2.00 Trans-Mississippi (293). Fresh, o. g., slight thin, Fine Appearance (Photo) 725.00
372 ★	\$2.00 Trans-Mississippi (293). Small Part o. g., tiny pin-point thin speck, Fine Appearance (Photo) 725.00
373 ★	\$2.00 Trans-Mississippi (293). Fresh & Bright, couple partly blunted perfs, centered to top, perfs clear (Photo) 725.00
374 ★	\$2.00 Trans-Mississippi (293). Nearly Full o. g., small faults, top perfs touch (Photo) 725.00
375	\$2.00 Trans-Mississippi (293). Rich Color, neat cancel, couple minor wrinkles, top perfs touch (Photo) 250.00
376	\$2.00 Trans-Mississippi (293). Used, small faults, perfs. trifle in at top (Photo) 250.00
377	\$2.00 Trans-Mississippi (293). Neat Town pmk., centered to T., slight oxidation Very Attractive (Photo) 250.00
378	\$2.00 Trans-Mississippi (293). Lightly cancelled, small thin spots, top perfs touch (Photo) 250.00
379	\$2.00 Trans-Mississippi (293). Faint cancel, Very Good (Photo) 250.00
380	\$2.00 Trans-Mississippi (293). Used, left s. e., small corner repair, top perfs touch 250.00
381	5c-10c, 1898-1904, Commems (289, 298, 326-327). Three s. e. or reperfed, otherwise Very Good-Fine lot 215.00

PAN-AMERICAN ISSUE

382 ★	1c-10c Pan-Americans (294-299). Cpl. Set, some disturbed gum otherwise Fine-Very Fine 168.00
383 ★	1c-10c Pan-Americans (294-299). Cpl. Set, 4c tiny thin specks, 10c tiny tear, otherwise Fine-Very Fine 168.00
384 ★	1c-10c Pan-Americans (294-299). Cpl. Set, some regumming or tiny faults, F.-V. F. Appearance 168.00
385 ★	1c-10c Pan-Americans (294-299). Cpl. Set, 5c reperfed, some regumming or tiny faults, F.-V. F. Appearance 168.00
386 ★	1c-10c Pan-Americans (294-299). Cpl. Set, 4c & 8c regummed, couple tiny faults, F.-V. F. Appearance 168.00
387 ★	1c-10c Pan-Americans (294-299). Cpl. Set, most have faults, F.-V. F. Appearance 168.00
388 ★	1c-10c Pan-American (294-299). Cpl. Set, Very Good-Fine 168.00
389 ★	1c-2c Pan-Americans (294-295). Bot. R. Imprint and Plate No. Strips of four, 1c perfs strengthened in center, 2c one stamp pinpoint thin speck, Very Good-Fine 53.50
390 ★	1c-8c Pan-Americans (294, 296, 298). 1c Imprint & Double Plate No. Strip of four, last two Imprint Singles, 8c tiny thin speck, otherwise F.-V. F. 99.25
391 ★	1c-10c Pan-American, Louisiana Purchase (296-299, 323-326). #299 part o. g., couple tiny flaws, otherwise V. G.-V. F. 244.00
392 ★	4c Pan-American (296). T. Imprint and Plate No. 1145 Strip of Four, perfs barely touch at top, one stamp has perfs strengthened, otherwise Fine 155.00
393 ★田	4c Pan-American (296). T. Arrow Block, dry gum, Fine-Very Fine 120.00

394	★	4c Pan-American (296). Mint Block, traces of gum on surface, otherwise Fine-Very Fine	120.00
395	★	4c Pan-American (296). Block, Fine	120.00
396	★	4c Pan-American (296). Block, right perfs touch	120.00
397	★	5c Pan-American (297). T. Imprint & Plate No. 1140 Strip of Three, Fine	125.00
398	★	5c Pan-American (297). Imprint, Plate No. 1140 and Arrow Strip of Four, Very Fine	(Photo) 120.00+
399	★	5c Pan-American (297). B. Arrow Block with Plate No., Mint, Very Fine	(Photo) 120.00
400	★	5c Pan-American (297). Block, bottom perfs touch	120.00
401	★	8c Pan-American (298). Bot. Imprint and Plate No. 1150 Strip of Three, centered bit to left, Very Good-Fine	175.00
402	★	8c Pan-American (298). T. L. Imprint & Plate No. 1150 Strip of Four, T. perfs touch, shiny o. g., perfs weak, Fine appearance	217.50
403	★	8c Pan-American (298). Block, Well Centered, few tiny gum toning specks really negligible, still Very Fine	(Photo) 170.00
404	★	8c Pan-American (298). Block, disturbed, slightly toned o. g., one stamp tiny thin speck, otherwise Very Fine	170.00
405	★	8c Pan-American (298). Block, bottom perfs touch	170.00
406	★	8c Pan-American (298). Block, one stamp thin spot, perfs just barely touch at B.	170.00
407	★	8c Pan-American (298). T. Arrow Block, tiny hinge reinforcement, top perfs touch, Fine	170.00
408	★	10c Pan-American (299). B. Imprint & Plate No. 1151 Strip of Three, right stamp light crease, middle stamp tiny thin speck, Fine Appearance	225.00
409	★	10c Pan-American (299). Mint, T. L. Imprint and Plate No. 1151 Strip of Four, left corner stamp perfs bit strengthened, Very Fine	(Photo) 280.00
410	★	10c Pan-American (299). Block, Fine	(Photo) 220.00

1902 ISSUE

411	★	1c-13c 1902 Issue (300, 302-308, 319). Few reperfed, Mostly Well Centered, F.-V. F. Appearance	68.35
412	★	2c-15c 1902 Issue (301-309). Blocks, Good-Very Fine	434.00
413	★	3c-50c 1902 Issue (302-303, 305-307, 309-310). 6c part o. g., 50c re-gummed, most reperfed, F.-V. F. Appearance	201.50
414	★	8c Violet Black (306). B. Imprint & Plate No. 1499 Block of Six, Well Centered, Very Fine	(Photo) 150.00
415	★	\$1.00 Black (311). Fine	(Photo) 190.00
416	★	\$2.00 Dark Blue (312). Fine	(Photo) 275.00
417		\$5.00 Dark Green (313). Used, Well Centered, faults, Very Fine Appearance	(Photo) 225.00
418	S	\$5.00 Dark Green, "Specimen" Overprint (313S). Overprint removed, reperfed, Fine Appearance, normal cat. \$110.00	—
419		\$5.00 Dark Green (313). Used, tiny corner crease, otherwise Very Fine	(Photo) 225.00
420		\$5.00 Dark Green (313). Used, tiny tear & light creases, otherwise Fine	225.00
421	★	1c Blue Green, 2c Carmine, Imperforates (314, 320). Blocks, Very Fine	114.00
422	★	5c Blue, Imperforate (315). B. L. Sheet Margin Pair, tiny thin speck in one, otherwise Very Fine	(Photo) 450.00
423	★	2c Carmine Lake, Scarlet, Imperforate (320, 320a, 320b). Horiz. Pairs, #320a with Plate No., one #320 tiny thin specks, otherwise Very Fine	81.00

LOUISIANA PURCHASE — JAMESTOWN ISSUES

424 ★	1c-10c Louisiana Purchase (323-327). Fine-Very Fine Set	174.00
425 ★	1c-10c Louisiana Purchase (323-327). Cpl. Set, last two tiny thin specks, V. G.-F. Appearance	174.00
426 ★	1c-10c Louisiana Purchase (323-327). Small faults, F.-V. F. Appearing Set	174.00
427 ★	1c-10c Louisiana Purchase (323-327). Cpl. Set, 10c pulled perf, others V. G.-Fine	174.00
428 ★	1c Louisiana Purchase (323). T. Imprint & Plate No. 2161 Block, selvage creased well clear of imprint & plate no., bottom pair tiny thin spot, V. G.-F. Appearance	120.00
429 ★	1c Louisiana Purchase (323). T. Imprint & Plate No. 2163 Block of Six, one short perf., small separation, shiny o. g., otherwise Very Good-Fine Block	140.00
430 ★	1c Louisiana Purchase (323). B. R. Imprint & Plate No. 2117 Block of Ten, small natural gum skip, Mint, perfs touch two end stamps, others incl. Plate Block, Fine-Very Fine	345.00+
431 ★	1c-3c Louisiana Purchase (323-325). Blocks, few gum disturbances, Very Good-Fine	196.00+
432 ★	3c Louisiana Purchase (325). Block, Fine	120.00
433 ★	3c Louisiana Purchase (325). T. Imprint & Plate No. 2103 Block, selvage rejoined, cat. as singles which are Very Fine, (Plate Block cat. \$285.00)	120.00+
434 ★	3c-5c Louisiana Purchase (325-326). Blocks, Very Good	270.00
435 ★	5c Louisiana Purchase (326). Block, Fine-Very Fine (Photo)	150.00
436 ★	5c Louisiana Purchase (326). Block, Mint, Well Centered, reperf. at L., faint crease top pair, Fine appearance	150.00+
437 ★	10c Louisiana Purchase (327). Very Fine (Photo)	87.50
438 ★	10c Louisiana Purchase (327). Block, Sheet Margin at L., disturbed o. g. (some on face), T. L. stamp short corner perf., slight perf. strengthening, otherwise Fine	350.00
439 ★	10c Louisiana Purchase (327). L. R. Corner Plate No. 2107 Block of Four, without gum, thin in one stamp, perfs touch	350.00
440	10c Louisiana Purchase (327). Block, Neat cancel, barest trace of thinning in two, otherwise Fine Block, Very Scarce	65.00
441 ★	1c Jamestown (328). Mint Bot. Imprint and Plate No. 3545 Block of Six, Centered to top, bot. selvage strengthened, Very Good	95.00
442 ★	1c Jamestown (328). T. Imprint & Plate No. 3542 Block of Six, shiny o. g., Perfs touch	95.00
443 ★	1c-5c Jamestown (328-330). Blocks, perfs touch, Fine for this issue, Cpl. Set	210.00
444 ★	1c-5c Jamestown (328-330). Blocks, one 1c & one 2c trivial thins, otherwise Fine Set	210.00
445 ★	5c Jamestown (330). Fine	40.00
446 ★	5c Jamestown (330). T. Imprint & Plate No. 3561 Strip of Three. One Stamp Mint, Fine-Very Fine Strip (Photo)	150.00

1908 ISSUE

447 ★	1c-50c 1908 Issue (331-341). Few tiny faults, V. G.-V. F. Appearance	143.25
448 ★	1c-15c 1908 Issue (331-338, 340). Blocks, Nearly All Fine-Very Fine	247.00
449 ★	13c Blue Green (339). Block with Part Imprint & Plate No., slight separation, Well Centered & Extremely Fine	36.00+
450 ★	15c Pale Ultramarine (340). Block, Fine-Very Fine	50.00
451 ★	\$1.00 Violet Brown (342). Trivial toning specks, otherwise Fine	115.00
452 ★	1c-5c 1908 Imperforates (343-347). Horiz. Pairs, few faint thin specks, Mostly F.-V. F.	120.00

453	★	1c-5c 1908 Imperforates (343-347). Blocks, Very Fine Set	240.00
454	★	1c-5c 1908 Coils (348-350, 352-355). Pairs, gum disturbances, Fine-Very Fine Appearance	249.50
455	★	2c-4c 1908 Coils (349-350, 352-354). Line Pairs, disturbed gum, Fine-Very Fine Appearance	342.50
456	★	4c Orange Brown, Coil (350). Pair, perfs trifle weak, Fine-Very Fine	50.00
457	★	2c Carmine, 4c Orange Brown, Coils (354). Line Pairs, 4c rejoined, Fine (4c cat. as singles)	87.00+
458	★	5c Blue, Coil (355). Line Pair, Fine (Photo)	165.00
459	★	10c Yellow, Coil (356). Tiny thin spots, single short perf., otherwise Fine, Scarce (Photo)	425.00
460	★	1c Green, 2c Carmine, Bluish (357-358). Fine	52.50
461	★	1c Green, 2c Carmine, Bluish (357-358). 2c short corner perf., otherwise Fine-Very Fine	52.50
462	★	1c Green, Bluish (357). Block, Fine-Very Fine	110.00
463	★	2c Carmine, Bluish (358). Block, Very Fine (Photo)	100.00

1909 COMMEMORATIVE ISSUES

464	★	2c Lincoln (367). L. Imprint, Star & Plate No. 4981 Block of Six, one stamp thin, centered to bottom left, Fine Appearing Plate Block	95.00
465	★	2c Lincoln (367-368). Blocks, Very Fine	87.00
466	★	2c 1909 Commems, Imperforate (368, 371, 373). Very Fine	63.50
467	★	2c Lincoln, Alaska-Yukon Imperforates (368, 371). Horiz. Pairs, Very Fine	81.00
468	★	2c 1909 Commems, Imperforate (368, 371, 373). Horiz. Pairs, natural gum wrinkles, Very Fine	127.00
469	★	2c 1909 Commems, Imperf. (368, 371, 373). Last two Mint, Very Fine	127.00
470	★	2c Lincoln, Imperforate (368). L. Imprint & Plate No. 4979 Strip of Three, Very Fine	55.50+
471	★	2c Lincoln, Imperforate (368). Mint Block, Very Fine	74.00
472	★	2c Lincoln, Imperforate (368). Block, Very Fine	74.00
473	★	2c Lincoln, Imperforate (368). Imprint Block, Very Fine	74.00
474	★	2c Lincoln, Imperforate (368). Block with Part Imprint & Plate No., natural gum wrinkle in one, Very Fine	74.00
475	★	2c Lincoln, Imperforate (368). Block, one stamp pin-point thin speck, otherwise F.-V.F.	74.00
476	★	2c Lincoln, Imperforate (368). L. Imprint, Star & Plate No. 4983 Block of Six, Mint, light natural gum bends, Very Fine	120.00+
477	★	2c Lincoln, Bluish (369). Fine	87.50
478	★	2c Lincoln, Bluish (369). Unusual Plate Smear, Fine	87.50
479	★	2c Lincoln, Bluish (369). Block, slight separation, one stamp single short perf., otherwise Fine, cat. as singles (Photo)	350.00
480	★	2c Alaska-Yukon, Imperforate (371). Mint Block, Very Fine	88.00
481	★	2c Alaska-Yukon Imperforate (371). Block, Fine-Very Fine	88.00
482	★	2c Alaska-Yukon, Imperforate (371). B. Imprint & Plate No. 5249 Block of Six, part o. g., natural selvage wrinkles, Very Fine	150.00+
483	★	2c Hudson-Fulton (372). R. Imprint & Plate No. 5388 Block of Six, selvage slightly reduced, hinge reinforcement, Fine	115.00
484	★	2c Hudson-Fulton, Imperforate (373). Bot. Imprint and Plate No. 5395 Strip of 3, two trifle gum disturbances, Very Fine	69.00
485	★	2c Hudson-Fulton, Imperforate (373). Mint Block, tiny natural inclusion speck, Very Fine	92.00
486	★	2c Hudson-Fulton, Imperforate (373). Mint Block, Fine	92.00
487	★	2c Hudson-Fulton, Imperforate (373). L. Imprint & Plate No. 5392 Block of Six, Mint, light natural selvage wrinkles, Very Fine	150.00+

488	★	2c Hudson-Fulton, Imperforate (373). L. Imprint & Plate No. 5392 Block of Six, light natural selvage wrinkles, Very Fine	150.00+
489	★	2c Hudson-Fulton, Imperforate (373). Mint L. Imprint and Plate No. 5392 Block of Six, natural pre-print paper fold at B., Very Fine	150.00

1910 ISSUE

490	★	1c-6c 1910 Issue (374-379). Blocks, one 4c tiny thin, two 5c reperfed, one 6c trivial corner perf. crease, others Fine-Very Fine	101.80
491	★	2c-15c 1910 Issue (375-382). 4c reperforated, others Fine	113.60
492	★	8c Olive Green (380). Block, reperfed at right, Fine Appearance	94.00
493	★	10c Yellow (381). Block, Fine	84.00
494	★	1c-5c 1910 Coils (390-396). Pairs, perfs. touch on #391, one #393 tiny thin speck, others Fine, Cpl. Set	236.00+
495	★	1c-5c 1910 Coils (390-396). Pairs, some gum disturbances, Fine-Very Fine Appearance	236.00+
496	★	4c, 5c 1910 Coils (395-396). Line Pairs, disturbed gum, Very Fine Appearance	200.00

PANAMA-PACIFIC ISSUES

497	★	1c-10c Panama-Pacific (397-400). Fine	88.00
498	★	1c-10c Panama-Pacific (397-400, 401-403). Nos. 400 & 401 tiny faults, otherwise Fine Lot	191.25
499	★	1c-10c Panama-Pacific (397-400, 401-403). #397 reperfed, nos. 400 & 403 thin specks, latter regummed, Fine Appearing Lot	191.25
500	★	1c-2c Panama-Pacific (397-98). 1c Plate No. 6131 Strip of Seven; 2c Mint Block of Six, V. G.-V. F.	68.00
501	★	1c-5c Panama-Pacific (397-399). Blocks, Fine-Very Fine	152.00
502	★	1c-5c Panama-Pacific (397-399). Blocks, Fine	152.00
503	★	1c-10c Panama-Pacific (397-400A, 404). Blocks Used, a few small reinforcements on some, #400 reperfed at top, others G.-V. F., Scarce	201.50
504	★	2c-5c Panama-Pacific (398-399). Very Fine	33.00
505	★	2c-10c Panama-Pacific (398-400). Fine-Very Fine	83.00
506	★	2c Panama-Pacific (398) Mint Block, Very Fine	22.00
507	★	Panama-Pacific (398). T. Plate No. 6649 Block of Six, Selvage reduced, Perfs. touch	145.00
508	★	10c Panama-Pacific (400-400A). Both colors, Fine	135.00
509	★	10c Panama-Pacific (400-400A). #400A tiny perf. thin, otherwise Fine-Very Fine	135.00
510	★	10c Panama-Pacific (400). Block, centered to right, perfs. clear	200.00
511	★	10c Orange, Panama-Pacific (400A). Very Fine (Photo)	85.00
512	★	10c Orange, Panama-Pacific (400). Fine	85.00
513	★	2c Panama-Pacific, Perf. 10 (402). Block with Plate No., Fine	100.00
514	★	5c Panama-Pacific, Perf. 10 (403). Very Fine (Photo)	70.00
515	★	5c Panama-Pacific, Perf. 10 (403). Reperfed at R., otherwise Very Fine	70.00
516	★	5c Panama-Pacific, Perf. 10 (403). Block, Fine	280.00
517	★	10c Panama-Pacific, Perf. 10 (404). Natural pre-print paper crease, tiny toned speck, otherwise Fine (Photo)	400.00
518	★	10c Panama-Pacific, Perf. 10 (404). Regummed, trifle soiled, otherwise Fine	400.00

519	★	10c Panama-Pacific, Perf. 10 (404) Block, Fine-Very Fine (Photo)	1,600.00+
-----	---	--	-----------

1912 ISSUE

520	★	7c-30c 1912 Issue (407, 414-420). Some reperfs. or small faults, F.-V. F. Appearance	120.50
521	★	7c Black (407). Block, Fine	80.00
522	★	8c-15c 1912 Issue (414-418). Blocks, two 9c creased, few reperfs, F.-V. F. Appearance	182.00
523	★	20c Ultramarine (419). Block, natural paper wrinkles, Fine	120.00
524	★	30c Orange Red (420). Block, T. perfs. clear to touching	100.00
525	★	50c Violet (421). Trivial gum toned speck on back, Fine (Photo)	125.00
526	★	50c Violet (422). Natural gum crease, Fine	55.00

END OF FIRST SESSION

LOTS ON VIEW FROM NOVEMBER 14th

OFFICES OPEN SATURDAY BEFORE SALE

ORIGINAL GUM (o. g.) is not to be expected on 19th Century stamps unless so stated in the catalogue description.

SECOND SESSION

WEDNESDAY, NOVEMBER 20th, 1974 — 1:00 P. M.

1914 ISSUE — WATERMARKED

527	★	1c-12c 1914 Issue (424-430, 433-435). Blocks, perfs. touch on two 7c & 12c values, several reperfs, Mostly Fine-Very Fine	238.20
528	★	5c-30c 1914 Issue (428-439). 30c regummed, 15c perfs. touch, others mostly F.-V. F.	207.00
529	★	8c Olive Green, 9c Salmon Red (431-432). Blocks with Plate Nos., Fine-Very Fine	80.00
530	★	15c Gray (437). Block, Fine-Very Fine	114.00
531	★	20c Ultramarine (438). Fine	47.50
532	★	20c Ultramarine (438). Block, Fine	(Photo) 190.00
533	★	50c Violet (440). Regummed & reperfed, Fine Appearance	185.00
534	★	2c Carmine Coil (444). Line Pair, disturbed gum, Very Fine appearing	45.00
535	★	3c Violet, Coil (445). Pair, disturbed o.g., Fine-Very Fine appearance (Photo)	170.00
536	★	3c Violet, Coil (445). Pair, centered to top left, Fine	170.00
537	★	4c Brown, Coil (446). Paste-up Pair, some perfs. touch, Scarce	115.00
538	★	4c Brown, Coil (446). Pair, Nibbed perfs. on R. Stamp, Left stamp Extremely Fine	115.00+
539	★	5c Blue, Coil (447). Pair, Fine.	45.00
540	★	2c Red, Coil Ty. I (453). Joint Line Pair, Fine, Rare	(Photo) 225.00
541	★	2c Carmine, Coil Ty. II (454). Mint Pair, Fine-Very Fine	(Photo) 130.00
542	★	3c Violet, Coil (456). Pair, Well Centered, small gum disturbance, Very Fine Appearance	(Photo) 190.00+
542A	★	2c Carmine, Imperforate Coil (459). Negligible thin speck, V. F. Appearance	(Photo) 135.00
543	★	2c Pale Carmine Red (461). Block, Fine	80.00

1916 ISSUE — UNWATERMARKED

544	★	1c-5c 1916 Issue (462-466). Blocks, couple of skillful reperfs, otherwise Fine-Very Fine	190.00
545	★	3c-20c 1916 Issue (464, 468, 470, 473-476). Most reperfed or tiny flaws, F.-V. F. Appearance	158.50
546	★	3c Violet (464). Block, L. B. corner perf. rounded, otherwise Fine	74.00
547	★	5c Carmine, Error (467). Well Centered, Mint, tiny gum skip, Fine (Photo)	220.00
548	★	5c Carmine, Error (467). Without gum, tiny faint corner thins, Fine Appearance	(Photo) 220.00
549	★	6c Orange (468). Block, Fine-Very Fine	84.00
550	★	7c Black (469). Block, Fine	70.00
551	★	8c Olive Green (470). Block, Fine	60.00
552	★	9c Salmon Red (471). Block, Very Fine	46.00
553	★	10c Orange Yellow (472). Block, single short perf. & tiny thin speck, otherwise Very Fine	120.00
554	★	11c Dark Green, 12c Claret Brown (473-474). Blocks with Plate Nos., one 12c single short perf., others Fine-Very Fine	66.00

555 ★	\$2.00 Dark Blue (479). Plate No. Single, Fine	82.50
556 ★	\$5.00 Light Green (480). Very Fine (Photo)	62.50
557 □	\$5.00 Light Green (480). Block, Used, Fine	60.00
558 ★	1c-10c 1916 Coils (486, 488-490, 492-497). Pairs, 4c Joint Line, perfs. touch on one #493, others F.-V.F.	80.80

1917-20 ISSUES

559 ★	1c Green, AEF Booklet Pane of 30 (498f). Pos. W-6, Guide Line at L. and B. Mint, Fine-Very Fine	300.00
560 ★	1c-\$1.00 1917 Issue (498-499, 502-504, 506-518). Few tiny thins, hinge remnants, Fine-Very Fine Appearing set	84.70
561 ★□	1c-50c 1917 Issue (498-504, 506-517). Blocks, Several with Plate Nos., 7c Black, one 11c faulty, 50c reperfed at right, others Fine-Very Fine	285.20
562 ★	5c Rose, Error (505). Horiz. Strip of Three, Middle Stamp the Error, Fine	150.00
563 ★	5c Rose, Error (505). Horiz. Strip of Three, Middle Stamp the Error, thin spot, Fine Appearance	150.00
564 ★	9c-\$1.00 1917 Issue (509-518). Fine-Very Fine	66.50
565 ★□	9c, 50c 1917 Issue (509, 517). Blocks, shiny o. g., Fine-Very Fine	69.00
566 ★□	\$1.00 Violet Black (518). Block, Fine-Very Fine	60.00
567 ★	\$2.00 Orange & Black (523). Small gum skip, Fine (Photo)	175.00
568	\$2.00 Orange Red & Black (523). Used, one corner perf. thin, Very Fine Appearance	60.00
569 ★	\$5.00 Deep Green & Black (524). Very Fine (Photo)	72.50
570 ★	\$5.00 Green & Black (524). Fine	72.50
571 ★	\$5.00 Deep Green & Black (524). Slight gum thin, Fine Appearance	72.50
572 ★□	2c Carmine, Offset Imperforate Ty. V (533). Block, Extra Large Margins, Very Fine (Photo)	340.00
573 □	2c Carmine, Offset, Imperforate, Ty. Va (534). Matched set of Four Arrow Blocks, Used, Very Fine	64.00+
<hr/>		
574 ★□	2c Carmine, Offset, Imperforate, Ty. VII (534B). Block, minute thin speck in margin at left, otherwise Very Fine, a Beautiful and Rare Block (Photo) 3,000.00+	
<hr/>		
575 ★□	3c Victory (537). L. Plate No. 9416 Block of Six, light toning mostly in selvage, otherwise Fine, Mint	110.00
576 ★□	1c-3c 1919 Rotaries (538, 540-541). Blocks, Fine	58.00
577 ★	1c Green, 2c Carmine Rose, Rotaries (545-546). Fine-Very Fine	55.00
578 ★□	2c Carmine Rose, Rotary (546). Block, Fine, Deep color	80.00
579 ★	\$2.00 Carmine & Black (547). Very Fine (Photo)	60.00
580 ★	\$2.00 Carmine & Black (547). Very trivial blunted corner perf., still V.F.	60.00
581 ★	\$2.00 Carmine & Black (547). Fine	60.00
582 ★□	1c-5c Pilgrim (548-550). Blocks, Fine-Very Fine Set	112.00
583 ★□	1c-5c Pilgrims (548-550). Blocks, 1c & 2c Fine, 5c Very Fine	112.00+
584 ★□	1c-5c Pilgrim (548-550). Blocks, Fine Set	112.00
585 ★□	1c-5c Pilgrims (548-550). Blocks, one stamp in each tiny fault, others Fine-Very Fine	112.00
586 ★□	2c Pilgrim (549). R. Plate No. 12434 Block of Six, Mint, Fine-Very Fine	65.00
587 ★□	2c Pilgrim, Harding (549, 610). T. Plate Blocks of Six, narrow selvage, Fine	76.50
588 ★□	5c Pilgrim (550). Block, Fresh, Very Fine	80.00
589 ★□	5c Pilgrim (550). B. Plate No. 12427 Block of Six, Fine (Photo)	425.00

1922-28 ISSUES

590	★	½c-\$5.00 1922 Issue (551-573). Extra shade of 11c, few hinge remnants on lower values, Fine-Very Fine Set	215.51
591	★	½c-\$5.00 1922 Issue (551-573). Cpl. Set, many mint incl. high values, 50c perfs. in, 8c, 15c small faults, others F.-V. F.	214.91
592	★	½c-\$5.00 1922 Issue (551-573). Cpl. Set, 4c-6c, 15c & 25c have thins, others F.-V. F.	214.91
593	★	½c-\$5.00 1922 Issue (551-573). Cpl. Set, 2c no gum, 14c, 30c tiny thin, others Fine-Very Fine	214.91
594	★	3c-\$1.00 1922 Issue (555-571). Most have thin spots, nearly all tiny & trivial, F.-V. F. Appearance	102.45
595	★	3c-\$1.00 1922 Issue (555-571). Blocks, perfs. touch on two 8c, few lower values small faults, Virtually All Fine-Very Fine	409.80
596	★	\$2.00 Deep Blue (572). Block with Plate No., Fine-Very Fine	140.00
597	★	\$5.00 Carmine & Blue (573). Block, Fine-Very Fine (Photo)	300.00
598	★	½c-\$5.00 1922 Issue (551-573). Blocks, Used, F.-V. F. set	50.00
599	★	1c Green, 2c Carmine, Rotaries (578-579). Blocks, perfs. close to touch on 2c, Fine Lot	99.00
600	★	1c-10c 1923 Issue (581-591). Blocks, Nearly All Fine-Very Fine, Cpl. Set	188.20
601	★	2c Carmine, Coil, Ty. II (599A). Pair, Fine-Very Fine (Photo)	135.00
602	★	2c Carmine, Coil Ty. II (599A). Joint Line Pair & Regular Pair, line pair small faults, other disturbed o. g., perfs. touch, Very Scarce Lot	370.00
603	✉	2c Harding (610). Used in combination with Norway 5ö, 25ö (78, 110). On small Trans-Polar Flight Expedition Cards, Baltimore, Md., Feb. 17, 1924 & appropriate Kings Bay pmks	E. III
604	★	2c Harding, Imperforate (611). B. Plate No. 15025 Block of Six, light even toning, otherwise Very Fine	35.00
605	★	2c Harding, Imperforate (611). L. Plate No. 15019 Block of Six, slight gum wrinkles, in T. pair, others V. F., Mint	35.00
606	★	2c Harding Imperforate (611). Center line Block, Mint L. Arrow Block and Mint R. Corner Margin Block. Very Fine	90.00
607	★	2c Harding, Rotary (612). B. L. Plate No. 14900 Block, tiny bit out of B. selvedge, Fine-Very Fine	165.00
608	★	1c-5c 1924-25 Commems (614-621). Cpl. Sets, 2c #620 tiny mark on face, otherwise F.-V. F.	60.75
609	★	1c-5c Huguenot-Walloon (614-616). Blocks, cpl, Fine-Very Fine	93.00+
610	★	1c-5c Huguenot-Walloon, Lexington-Concord (614-619). Blocks, one #618 thin speck, two each nos. 614-616, 619 are reperfed, Fine-Very Fine Appearance	184.00
611	★	1c Huguenot-Walloon, 1c-2c Lexington-Concord (614, 617-618). Plate No. Blocks of Six, 2c tiny selvedge flaw, otherwise Fine-Very Fine	102.00
612	★	2c Huguenot-Walloon (615). L. Plate No. 15767 Block of Six, Mint, V. F.	40.00
613	★	5c Huguenot-Walloon (616). Block, Very Fine	70.00
614	★	5c Huguenot-Walloon (616). T. Plate No. 15752 Block of Six, Mint, Fine-Very Fine	180.00
615	★	1c-5c Lexington-Concord (617-619). Blocks, each with Plate No., Fine-Very Fine	91.00
616	★	1c-5c Lexington-Concord (617-619). Blocks, one 5c with tiny perf. tip toning, otherwise Fine-Very Fine Set	91.00
617	★	5c 1924-25 Commems (616, 619, 621). Blocks, two No. 619 faint thins, others V. G.-V. F. lot	178.00
618	★	2c Lexington-Concord (618). L. Plate No. 16816 Block of Six, Mint, Fine-Very Fine	50.00
619	★	5c Lexington-Concord (619). Block, Large Margins, Very Fine	60.00+

620	★	5c Lexington-Concord (619). L. Plate No. 16806 Block of Six, perfs. touch at L. on one row, others Fine, Mint	120.00
621	★	2c Norse-American (620). Arrow & Double Plate No. Block of Eight, Very Fine	125.00
622	★	2c Norse-American (620). T. Arrow & Double Plate No. Block of Eight, single nibbed perf., otherwise Fine-Very Fine, Mint	125.00
623	★	2c-5c Norse-American (620-621). Blocks, Cpl., Very Fine	59.00
624	★	2c-5c Norse-American (620-621). L., R. & B. Arrow Blocks of each, 2c blocks & one 5c stamp trivial toning, otherwise Fine-Very Fine	197.00+
625	★	5c Norse-American (621). T. Arrow & Double Plate No. Block of Eight, tiny reinforcement in selvage, one stamp small fault, otherwise Fine-Very Fine	(Photo) 450.00
626	★	2c, 5c Norse-American, 5c Hawaii (620-21, 648). Blocks, Very Fine	89.00
627	★	5c Ericsson (628). T. Plate No. 18607 Block of Six, Fine-Very Fine	72.50
628	★	5c Ericsson (628). L. Plate No. 18595 Block of Six, slight thin in edge of selvage; stamps Mint & Very Fine	72.50
629	★	2c White Plains (629). L. Plate No. 18767 Block of Six, Mint, Very Fine	32.50
630	★	2c White Plains Souvenir Sheet (630). Natural gum creases, Very Fine	185.00
631	★	2c White Plains Souvenir Sheet (630). Small hinge remnants, Fine-V. F.	185.00
632	★	2c White Plains Souvenir Sheet (630). Mint, natural gum skip and minute natural paper inclusion, Fine-Very Fine	185.00
633	★	2c White Plains Souvenir Sheet (630). Mint, Fine	185.00
634	★	2c White Plains Souvenir Sheet (630). Mint, Fine	185.00
635	★	2c White Plains Souvenir Sheet (630). Some perf. lightly strengthened, otherwise Fine-Very Fine	185.00
636	★	2c White Plains Souvenir Sheet (630). Couple trivial, barely noticeable selvage flaws, otherwise Fine-Very Fine	185.00
637	★	2c White Plains Souvenir Sheet (630). Hinge reinforcements, couple selvage tears, otherwise Fine-Very Fine	185.00
638	★	2c White Plains Souvenir Sheet (630). Hinge thin in selvage, tiny separations, otherwise Fine-Very Fine	185.00
639	★	2c White Plains Souvenir Sheet (630). Natural gum bends, tiny bit of corner selvage broken off, otherwise Fine-Very Fine	185.00
640		2c White Plains Souvenir Sheet (630). Used, selvage reduced, two small corner pieces replaced, soiled & small faults, Nicely Centered, Scarce Used	150.00
641	★	1c-10c 1926 Issue (632-634, 635a-642). Plate No. Blocks, 10c tiny thin, also a set of singles, Fine-Very Fine	70.93
642	★	2c Carmine, Ty. II (634A). Mint, Very Fine	(Photo) 145.00
643	★	2c Carmine, Ty. II (634A). Mint, Very Fine	(Photo) 145.00
644	★	2c Carmine, Ty. II (634A). Tiny corner crease, otherwise Fine	145.00
645	★	2c Carmine, Ty. II (634A). Tiny corner crease, otherwise Fine	145.00
645A	★	2c Carmine, Ty. II (634A). Margin Single, crease, otherwise Fine	145.00
646	★	2c 1927-28 Comems (644-646). Plate Blocks of Six or Four, Mint, perfs. touch on last, Fine-Very Fine Lot	70.00
647	★	2c-5c Hawaii (647-648). Plate No. Blocks, Cpl. Set, light crease in selvage of 2c, perfs. touch on 5c, Very Good-Fine	210.00
648	✉	2c-5c Hawaii (647-648). Three Cpl. Sets on Six First Day Covers, Wash., D. C., one 2c opened on two sides, others Fine-Very Fine	58.50
649	★	2c Edison (654-655). Plate No. Blocks of Six or Four, Last Mint, Fine-Very Fine	46.00
650	★	2c Edison, Coil (656). Joint Line Pair, Fine-Very Fine	47.50
650A	★	2c Edison Coil (656). Joint Line Pair, Fine	47.50

LOTS ON VIEW FROM NOVEMBER 14th
OFFICES OPEN SATURDAY BEFORE SALE

KANSAS-NEBRASKA — FARLEYS

651	★	1c-10c Kans. Overprints (658-668). Fine-Very Fine Set	73.70
652	★	1c-10c Kans. Overprints (658-668). Fine Set	73.70
653	★	1c-10c Kans. Overprints (658-668). Blocks, perfs. close or touch on some, Mostly Fine-Very Fine incl. the 8c which is particularly well centered	305.15
654	★	1c-10c Kans. Overprints (658-668). Blocks, Fine-Very Fine Set, 8c Well Centered	305.15
655	★	1c-10c Kans. Overprints (658-668). Cpl. Set in Blocks, one of each has gum toned spot, the 3c with tiny thin speck, others F.-V. F.	305.15
656	★	1c-10c Kans. Overprints (658-663, 666-668). Blocks, V. G.-Fine	231.15
657	★	1c-10c Kans.-Nebr. Overprints (658-679). Cpl. Sets, 6c Nebr. tiny thin, otherwise Fine-Very Fine	149.95
658	★	1c-10c Kans.-Nebr. Overprints (658-679). 2c Kans., corner crease; 10c Kans., tiny trivial corner perf. crease, others Fine-Very Fine, Cpl. Sets	149.95
659	★	1c-10c Kans.-Nebr. Overprints (658-679). Cpl. Set, #'s 665 & 678 without gum, #677 tiny corner thin, V. G.-V. F.	149.95
660	★	1c-10c Kans.-Nebr. Overprints (658-679). Mint Sets, Very Good-Fine	149.95
661	★	1c-10c Kans., Nebr. Overprints (658-679). Cpl. Set, 3c-8c Nebr. without gum, otherwise Very Good-Fine	149.95
662	★	1c-10c Kans.-Nebr. Overprints (658-659, 661-663, 667-668, 670-672, 674, 676-677). Blocks, Fine-Very Fine	228.65
663	★	3c-10c Kans.-Nebr. Overprints (661-663, 667-668, 672, 674, 677). Blocks, V. G.-V. F.	188.00
664		1c-10c Kans. Overprints (658-668). Used Blocks, Virtually All F.-V. F., Cpl. Set, Scarce	252.75
665		3c-10c Kans. Overprints (661-666, 668). Used Blocks, couple minor faults, Nearly All V. G.-V. F.	228.50
666	★	1c-10c Nebr. Overprints (669-679). Blocks, Fine-Very Fine Set	317.95
667	★	1c-10c Nebr. Overprints (669-679). Blocks, V. G.-V. F. Set	317.95
668	★	1c-10c Nebr. Overprints (669-679). Cpl. Set in Blocks, one of each has small gum toned spot, the 6c with tiny thin, others F.-V. F.	317.95
669	★	1c-10c Nebr. Overprints (669-672, 674, 676-679). Blocks, Very Good	223.95
670		1c-10c Nebr. Overprints (669-676, 678-679). Used Blocks, one 1½c tiny nick, 3c & 10c blocks faults, perfs. touch on 7c, others F.-V. F.	192.75
671	★	2c Commems, 1929-31 (680-683, 688-690). Plate No. Blocks of Six, Fine-Very Fine	85.00
672	★	11c-50c 1931 Issue (692-701). Blocks, Very Fine Set	124.00
673	★	11c-25c 1931 Issue (692-699). Plate No. Blocks, few with light pencil notes in selvage or small separations, 12c short selvage, crease, otherwise Fine-Very Fine	120.50
674	★	11c-20c 1931 Issue (692-698). Plate No. Blocks, Fine-Very Fine lot	102.00
675	★	½c-10c Bicentennials (704-715). Blocks, Cpl. Set, Very Fine	67.36
676	★	½c-10c Bicentennials (704-715). Blocks, perfs. touch in 8c, others Fine-Very Fine	67.36
677	★	½c-10c Bicentennials (704-715). Blocks, couple low values tiny faults, otherwise F.-V. F. Set	67.36
678	★	½c-10c Bicentennials (704-715). Plate No. Blocks, one 4c & one 8c tiny thin specks, 7c & 10c tiny selvage flaws, 8c selvage corner torn obliquely, otherwise Fine-Very Fine Set	271.50
679	★	½c-9c Bicentennials (704-710, 713-714). Plate No. Blocks, Nearly all Mint, Fine-Very Fine	122.25
680	★	5c Bicentennials (710). Cpl. Matched Plate No. 20637 Blocks of Four, Very Good-Very Fine	56.00
681	★	10c Bicentennial (715). R. B. Plate No. 20687 Block, small hinge reinforcement, Very Fine Appearance	100.00

682	★	10c Bicentennial (715). R. B. Plate No. 20643 Block, one stamp thin, Fine Appearance	100.00
683	★	1c, 3c Souvenir Sheets (730-731, 735, 750-751). Very Fine	95.00
684	★	1c, 3c Souvenir Sheets (730-731, 735, 750-751). Very Fine	95.00
685	★	1c, 3c Souvenir Sheets (730-731, 735, 750-751). Very Fine	95.00
686	★	1c-3c Souvenir Sheets (730-731, 735, 750-751). #750 faint thin speck, otherwise Very Fine	95.00
687	★	1c-3c Souvenir Sheets (730-731, 735, 750-751). #735, #750 small faults, others Very Fine	95.00
689	★	3c Byrd, 5c Kosciuszko (733-734). T. Plate No. Blocks of Six, Very Fine	43.50
690	★	1c-10c National Parks (740-749). Plate No. Blocks of Six, Cpl. Set, 4c selvedge flaw, 6c natural pre-print crease, others Fine-Very Fine	102.45
691	★	3c-10c Parks (742-749). Plate No. Blocks of Six, Very Fine	100.00
692	★	1c-10c Farley Commems, Parks (754-765). Plate No. Blocks of Six, V. F.	159.75
693	★	1c-10c Farley Parks (756-765). Plate No. Blocks of Six, Very Fine Set	146.25
694	★	1c-10c Farley Parks (756-765). Plate No. Blocks of Six, Very Fine set	146.25
695	★	16c Farley (771). T. Plate No. F21313 Block of Six, Very Fine	45.00

PRESIDENTIAL — TO DATE

696	★	½c-\$5.00 Presidentials (803-834). Very Fine Set	98.94
697	★	½c-\$1.00 Presidentials (803-832). Plate Blocks, Fine-Very Fine	138.60
698	★	4c Presidential, Double Paper (808 var). B. L. Plate No. 21961 Block of 40 (10x4), Two Middle Horiz. Rows the Variety, Most Unusual	—
699	★	\$1.00-\$5.00 Presidential (832-834). Mint, Very Fine	80.50
700	★	\$1.00-\$5.00 Presidential (832-834). Center Line Blocks, Very Fine	324.00+
701	★	\$2.00-\$5.00 Presidential (833-834). Mint, Very Fine	75.00
702	★	\$2.00-\$5.00 Presidentials (833-834). Very Fine	75.00
703	★	\$2.00-\$5.00 Presidentials (833-834). Very Fine	75.00
704	★	\$2.00 Presidential (833). Arrow & Double Plate No. Block, Very Fine	140.00
705	★	\$2.00 Presidential (833). Double Plate No. Block, Mint, Fine-Very Fine	140.00
706	★	\$5.00 Presidential (834). Mint, Fine	62.50
707	★	\$5.00 Presidential (834). Arrow & Double Plate No. Block, Very Fine (Photo)	350.00
708	★	\$5.00 Presidential (834). Arrow, Double Plate No. Block, light natural gum bends, Very Fine (Photo)	350.00
709	★	\$5.00 Presidential (834). Arrow & Double Plate No. Block, Mint, natural gum wrinkles, one a trifle heavy, nevertheless Very Fine (Photo)	350.00
710	★	1c-10c Presidential Coils (839-851). Joint Line Pairs, Mint, Fine-Very Fine Set	121.10
711	★	1c-10c Presidential Coils (839-851). Mint Pairs, #'s 845 & 849 Joint Lines, one 10c natural dimple, otherwise Fine-Very Fine	71.55
712	★	1c-10c Famous Americans (859-893). Blocks, Virtually All F.-V. F., Cpl. Set	89.12
713	★	1c-10c Famous Americans (859-893). Plate No. Blocks, Cpl. Set, #873, #882 tiny thin spot, others Fine-Very Fine	338.80
714	★	1c-10c Famous Americans (859-893). Plate No. Blocks, except #866 which is normal block, two 1c plates faulty (not counted), others Fine-Very Fine	334.52
715	★	1c-10c Famous Americans (859-893). Cpl. Set in Blocks, & Singles, plus dupl. values in Singles, Blocks, and Plate No. Blocks, some Faults, V. G.-V. F. lot	190.00
716	★	10c Nevin (883). Two Plate Blocks, Diff. Pos., one with disturbed gum, other Mint, Fine-Very Fine	70.00
717	★	10c Bell (893). Plate No. 22631 Block, Mint, Fine	75.00
718	★	10c Bell (893). Plate No. 22632 Block, Mint, Fine	75.00

719	★	1c Defense, Horiz. Pair Imperf. Between (899b). Vertical Block of Twenty, incl. Two Error Pairs, Two Pairs with one Blind Perf. Each, Fine	E. V
720	★	1c-3c Defense, Horiz. Pairs Imperf. Between (899b-901a). One 2c slight offset on gum, otherwise Very Fine	69.50
721	★	5c Overrun Countries (909-921). Name Blocks, Cpl. Set, Mint, Fine-V. F.	63.25
722	★	5c Overrun Countries (909-921). Name Blocks, two #920 light crease, otherwise Very Fine Set	63.25
723	★	½c-\$1.00 Liberty (1030-1052). Plate No. Blocks, Mint, Fine-Very Fine	66.65
724	★	\$5.00 Black (1053). T. L. Plate No. 25367 Block, Mint, Very Fine	175.00
725	★	\$5.00 Black (1053). T. L. Plate No. 25367 Block, Mint, Very Fine	175.00
726	★	\$5.00 Black (1053). B. R. Plate No. 25367 Block, Mint, Very Fine	175.00
727	★	4c SEATO, Vertical Pair Imperf. Between (1151a). Vertical Strip of Three, Bottom Pair the Error, Mint, Very Fine	(Photo) 200.00
728	★	1c-\$5.00 Prominent Americans (1278-1295). Plate No. Blocks, Cpl. Set, Mint, Fine-Very Fine	102.05
<hr/>			
729	★	1c Green Coil, Imperforate (1299b). Mint Pair, Very Fine, Very Rare, Listed but Unpriced	(Photo) E. XII
<hr/>			
730	★	5c Blue Coil, Imperforate (1304b). Mint Pair, Fine	(Photo) 375.00
731	★	5c Blue Coil, Imperforate (1304b). Mint Pair, Fine	(Photo) 375.00
732	★	6c Gray Brown, Coil, Imperforate (1305a). Mint Pair, Very Fine	(Photo) 125.00
733	★	6c Gray Brown, Coil, Imperforate (1305a). Mint Pair, Very Fine	125.00
734	★	5c Space Twins (1331-1332). Twelve Zip Blocks in Three matched sets, Mint, Very Fine	120.00
735	★	8c Flag, Coil, Imperforate (1338Gh). Mint Pair, Very Fine	(Photo) 150.00
736	★	8c Flag, Coil, Imperforate (1338Gh). Mint Pair, Very Fine	150.00
737	★	8c Flag Coil, Imperforate (1338Gh). Mint Strip of Four, Very Fine	(Photo) 300.00
738	★	6c Walt Disney, Ocher Omitted (1355a). Mint, Extremely Fine	(Photo) 350.00
739	★	6c Walt Disney, Ocher "Walt Disney", "6c" etc. Omitted (1355a). Mint, Margin Single, Very Fine	(Photo) 350.00
<hr/>			
740	★	6c Walt Disney, Ocher "Walt Disney", "6c" etc. Omitted (1355a). Mint Block, Very Fine	(Photo) 1,400.00
741	★	6c Walt Disney, Ocher "Walt Disney", "6c" etc. Omitted (1355a). Mint Plate No. Block, Very Fine, Unpriced as Plate Block	(Photo) 1,400.00+
742	★	6c Waterfowl, Vertical Pair Imperf. Between (1362a). Mint, Very Fine, Rare	(Photo) 600.00
<hr/>			
743	★	6c 1968 Christmas, Imperforate (1363b). Mint Horiz. Pair, Very Fine, Listed but Unpriced	(Photo) E. XII
744	★	6c 1968 Christmas, Imperforate (1363b). Mint Horiz. Pair, light gum crease, not visible on face otherwise Very Fine, Listed but Unpriced	E. XI
745	★	6c Grandma Moses, Horizontal Pair Imperf. Between (1370a). Mint, Very Fine	(Photo) 300.00
746	★	6c Grandma Moses, Black & Prussian Blue Omitted (1370b). Mint, Very Fine	(Photo) 350.00
747	★	6c Grandma Moses, Black & Prussian Blue Omitted (1370b). Gum slightly disturbed as often, Very Fine	350.00
<hr/>			
748	★	6c Grandma Moses, Black & Prussian Blue Omitted (1370b). T. R. Zip Block, Only Bare Trace of "Mr. Zip" shows, gum disturbed as often, Very Fine	(Photo) 1,400.00
749	★	6c Professional Baseball, Black (1869-1969, United States, 6c, Professional Baseball) Omitted (1387a). Mint, Very Fine & Rare	(Photo) 500.00

750 ★	6c 1969 Christmas, Green Background Entirely Omitted (1384 var.). Mint Block of Ten, perfs. Clipped or reduced as often on two stamps, otherwise Very Fine, Unlisted Variety	E. VII
751 ★	8c Johnson, Horiz. Pair Imperf. Between (1503 var.). With B. L. Corner Margin, Mint, Very Fine, Unlisted	(Photo) E. XII
752 ★	8c Johnson, Horiz. Pair Imperf. Between (1503 var.). With L. Sheet Margin, Mint, Very Fine, Unlisted	(Photo) E. XII
753 ★	8c Deep Claret, Coil, Imperf. (1402a). Mint Pair, Very Fine	60.00
754 ★	8c Deep Claret, Coil, Imperf. (1402a). Mint Pair, Very Fine	60.00
755 ★	8c Deep Claret, Coil, Imperf. (1402a). Strip of Four, Mint, Very Fine	120.00
756 ★	8c Deep Claret, Coil, Imperf. (1402a). Strip of Four, Mint, Very Fine	120.00
757 ★	8c Deep Claret, Coil, Imperforate (1402a). Mint Strip of Four, Very Fine (Photo)	120.00

MILITARY COVERS & POSTMARKS

758 ☒	Vera Cruz, Mexico, 1914. #230, #294, #345, #371 each neatly tied on separate cover by "Vera Cruz, U. S. M. AG." Pmks., Fine-Very Fine Lot	E. V
759	U. S. Military Postmarks, 1937-45, 46 Stamps, Mostly U. S. M. C., China pmks., many on piece incl. one cover, Fine & Interesting Lot	E. III

COMPLETE SHEETS

760 ★	1½c Yellow Brown (553). Cpl. Sheet of 100. Fine-Very Fine	127.60
761 ★	2c Harding (610). Cpl. Sheet of 100. Fine-Very Fine	53.80
762 ★	2c Huguenot-Walloon (615). Cpl. Sheet of 50. Fine-Very Fine	203.50
763 ★	1c Lexington-Concord (617). Cpl. Sheet of 50. Fine-Very Fine	130.50
764 ★	1c-4c 1926-1934 Regular Issues (632-636). Cpl. Sheets of 100. Very Good-Very Fine	162.58
765 ★	1½c Yellow Brown, 7c Black (633, 639). Cpl. Sheets of 100. Fine	108.45
766 ★	4c Yellow Brown (636). Two Cpl. Sheets of 100. Fine-Very Fine	77.60
767 ★	7c Black, 9c Salmon 13c Yellow Green (639, 641, 694). Cpl. Sheets of 100. Fine-Very Fine	228.85
768 ★	2c Valley Forge (645). Cpl. Sheet of 100. Fine-Very Fine	85.20
769 ★	1½c-4c, 1929-1933 Postage, Commems (Betw. 651-736). Ten Diff. Cpl. Sheets of 50 or 100, Very Good-Very Fine	206.04
770 ★	2c Sullivan, 2c Ohio Canal (657, 681). Cpl. Sheets of 100. Very Fine	134.20
771 ★	½c-7c Washington Bicentennial (704-709, 711+712). Cpl. Sheets of 100. Very Good-Very Fine	463.04
772 ★	1c-3c Century of Progress (728-731). Cpl. Sheet of 100 and Cpl. Set of Souvenir Sheets, Very Fine	74.62
773 ★	3c, 1933-1934 Commems (732-733, 736-739, 752). Cpl. Sheets of 50 or 100. Fine-Very Fine	122.70
774 ★	1c-9c Parks (740-744, 748). Cpl. Sheets of 50. Very Fine	129.19
775 ★	3c-5c 1935-1940 Commems. (Betw. 772-898). 31 Diff. In Cpl. Sheets of 48, 50 or 100. Fine-Very Fine	304.53
776 ★	1c-4½c, 1936-1956 Postage, Commems (Betw. 783-1077). 34 Cpl. Mint Sheets of 48, 50 or 100, 20 Diff., V. G.-V. F.	E. VI
777 ★	1c-5c Army-Navy (785-794). Cpl. Sheets of 50, F.-V. F. Set	86.42
778 ★	1c-5c Famous Americans (Betw. 859-892). Cpl. Sheets of 70, without 10c Values Majority Very Fine	396.28
779 ★	10c Famous Americans (863, 873, 878). Cpl. Sheets of 70, F.-V. F.	370.80
780 ★	1c-8c Commems (Betw. 900-1069). 127 Diff. Cpl. Sheets of 50, 70 or 100, F.-V. F.	E. IX
781 ★	1c-8c Commems. (Betw. 900-1069). 115 Diff. Cpl. Sheets of 50, 70, or 100. F.-V. F.	E. IX

782 ★	1c-8c Commems. (Betw. 900-1069). 117 Diff. Cpl. Sheets of 50, 70, or 100. F.-V. F.	E. IX
783 ★	5c Flags (909-921). Cpl. Sheets of 50, faint trace of toning in sheet margins, otherwise V. F. set	184.63
784 ★	5c Flags (909-921). Cpl. Sheets of 50, faint toning in sheet margins only, otherwise V. F. set	184.63
785 ★	5c Flags (910-917, 920-921). 21 Cpl. Sheets of 50, in quantities from 1 to 4, minor traces of toning in margins only, F.-V. F.	275.60
786 ★	½c-8c 1944-55 Postage, Commems (Betw. 924-1066). 117 Cpl. Sheets of 50, 70, or 100, F.-V. F.	E. IX
787 ★	5c Space Twins (1331-32) Cpl. Sheet of 50, Very Fine	91.00
788 ★	10c-20c Map (C7-C9). Cpl. Sheets of 50, F.-V. F. set	635.20
789 ★	10c Lindbergh (C10). Cpl. Sheet of 50, right margin trimmed into plate number, F.-V. F.	493.50
790 ★	5c Violet (C16). Cpl. Sheet of 50, F.-V. F.	238.00
791 ★	6c, 8c Winged Globe (C17, C19). Cpl. Sheets of 50, 8c selvage missing on two, far from Plate Block, F.-V. F.	172.80
792 ★	25c Trans-Pacific (C20). Cpl. Sheet of 50, F.-V. F.	96.00
793 ★	30c Trans-Atlantic (C24). Cpl. Sheet of 50, V. G.-F.	508.00
794 ★	4c-25c 1941-54 Air Posts (Betw. C25-C48). 26 Cpl. Sheets of 50 or 100, Fine-Very Fine	460.20
795 ★	10c-25c U. P. U. (C42-C44). Cpl. Sheets of 50, V. F.	122.20
796 ★	10c-25c U. P. U. (C42-C44). Cpl. Sheets of 50, V. F.	122.20
797 ★	16c Air Post Special Deliveries (CE1-CE2). Cpl. Sheets of 50, F.-V. F.	67.45

AIR POST ISSUES

798 ★	6c-24c 1918 Air Post (C1-C3). Cpl. Mint Set, #C3 natural corner crease others Very Fine	152.50
799 ★	6c-24c Air Posts, 1918-23 (C1-C6). Cpl. Set, each thin, Very Good-Very Fine Appearance	291.00
800 ★	6c-16c 1918-23 Air Posts (C1-2, C5). Well Centered, #C2 tiny gum thin speck, otherwise Very Fine	152.50
801 ★	6c-24c 1918-23 Air Posts (C1-C3, C6). Minor faults, 6c no gum, V. G.-F. Appearance	217.50
802 ★	6c Orange (C1). Mint Block, natural paper wrinkle through left pair, V. F.	140.00
803 ★	6c Orange (C1). Block, tiny pinhole in one, otherwise Fine	140.00
804	6c-24c 1918-23 Air Posts (C1-C6). Cpl. Used Sets, Very Good-Fine Lot	102.75
805	6c-24c 1918-23 Air Post (C1, C5-C6). Used Blocks, 16c reperfed at right, few trivial flaws, F.-V. F. Appearance, Scarce Lot	200.00
806 ★	16c Green (C2). Mint Block, natural gum bends and skips, Very Fine (Photo)	240.00
807 ★	16c Green (C2). Block, very faint gum thins in top pair, others Very Fine	240.00
808 ★	8c-24c 1918-23 Air Posts (C2-C6). #C2 tiny thin spot, otherwise Fine-Very Fine Lot	256.00
809 ★	24c Carmine Rose & Blue (C3). Block, Well Centered, Very Fine (Photo)	230.00
810 ★	24c Carmine Rose & Blue (C3). Mint L. Sheet Margin Block, Very Fine	230.00
811 ★	24c Carmine Rose & Blue (C3). Block, Centered to R., Very Good-Fine	230.00
812 ★	8c Green, 24c Carmine Rose & Blue (C3-C4). 24c thin spots, bottom perfs. touch, other Very Fine	73.50
813 ★	8c-24c 1918-23 Air Posts (C3-C4, C6). #C3 small thins, #C6 slight soiling, otherwise Fine	138.50
814 ★	8c Green (C4). Block, Very Fine	64.00
815 ★	8c-16c 1923 Air Post (C4-C5). Fine	73.50
816 ★	16c Dark Blue (C5). Block, Very Fine (Photo)	230.00

817	★	16c Dark Blue (C5). L. Plate No. 14828 Block of Six, One stamp disturbed gum, otherwise Very Fine	(Photo) 1,100.00
818		16c Dark Blue (C5). Used Block, Fine-Very Fine, Scarce	90.00
819	★	24c Carmine (C6). Block, two faint thin specks, otherwise Fine	260.00
820	★	24c Carmine (C6). Block, trivial gum thin in one, otherwise Fine	260.00
821		24c Carmine (C6). Block with T. Plate No., Used, light natural wrinkle in two, otherwise F.-V. F.	56.00+
822	★	10c-20c Maps (C7-C9). T. or B. Plate No. Blocks of Six, Very Fine Set	167.50
823	★	10c Lindbergh (C10). L. Plate No. 19001 Block of Six. Mint, Fine	185.00
824	★	10c Lindbergh Booklet Pane (C10a). Pos. J, Fine	72.50
825	★	10c Lindbergh, Booklet Pane (C10a). Bit in at R., Very Good	72.50
826	★	5c Beacon (C11). Red Top & Double Plate No. Block of Six, Mint, Fine	50.00
827	★	5c Violet (C12). B. Plate No. 19946 Block of Six, natural gum skips, Fine-Very Fine	(Photo) 265.00
828	★	65c Graf Zeppelin (C13). Plate No. Single, Very Fine	(Photo) 175.00
829	★	65c Graf Zeppelin (C13). Mint, Well Centered, usual natural gum bends, barest trace of toning, still Very Fine	(Photo) 175.00
830	★	65c Graf Zeppelin (C13). Small corner crease, tiny thin speck, Very Fine Appearance	(Photo) 175.00
831	★	65c Graf Zeppelin (C13). Fine	(Photo) 175.00
832	★	65c Graf Zeppelin (C13). Mint, centered to top, Fine	175.00
833	★	65c Graf Zeppelin (C13). Torn & rejoined, Fine Looking	175.00
834		65c Graf Zeppelin (C13). Used, trivial flaws, Very Fine appearance	(Photo) 110.00
835		65c Graf Zeppelin (C13). Used, Fine	(Photo) 110.00
836		65c Graf Zeppelin (C13). Used, Fine	110.00
837		65c Graf Zeppelin (C13). Very light cancel, tiny wrinkles, faint toning specks, otherwise Fine	110.00
838	★	65c-\$2.60 Graf Zeppelins (C13-C15). 65c usual gum bend, Very Fine Set	(Photo) 925.00
839	★	65c-\$2.60 Graf Zeppelins (C13-C15). Cpl. Set, first two tiny thin spots, Very Fine Appearance, \$2.60 Mint Margin Single, Fine	(Photo) 925.00
840	★	65c-\$2.60 Graf Zeppelins (C13-C15). Blocks, 65c with T. Plate No., F20078 2 stamps on 65c pin point thin specks, Very Fine Appearance, others Very Fine	(Photo) 3,700.00
841		65c-\$2.60 Graf Zeppelin (C13-C15). Fine-Very Fine Used Set	(Photo) 570.00
842	★	\$1.30 Graf Zeppelin (C14). Very Fine	(Photo) 300.00
843	★	\$1.30 Graf Zeppelin (C14). Negligible corner perf. crease, still Very Fine	(Photo) 300.00
844	★	\$1.30 Graf Zeppelin (C14). Fine	(Photo) 300.00
845	★	\$1.30 Graf Zeppelin (C14). Well Centered, without gum, thinned, Very Fine Appearance	300.00
846		\$1.30 Graf Zeppelin (C14). Neat Town pmk., natural pre-print paper crease, Fine	(Photo) 175.00
847		\$1.30 Graf Zeppelin (C14). Used, natural pre-print paper crease, Fine	(Photo) 175.00
848		\$1.30 Graf Zeppelin (C14). Used, crease & small tear, otherwise Very Fine	175.00
849		\$1.30 Graf Zeppelin (C14). Neat Oval Grid cancel, tiny trivial crease, otherwise Fine	175.00
850	★	5c Violet (C16). T. L. Plate No. 20606 Block, Mint, Very Fine	100.00
851	★	5c Violet (C16). T. L. Plate No. 20606 Block, Very Fine	100.00
852	★	5c Violet (C16). L. R. Plate No. 20606 Block, Mint, light crease, through vert. pair, Very Fine Appearance	100.00

853	★	50c Chicago Zeppelin (C18). Mint, Very Fine	60.00
854	★	50c Chicago Zeppelin (C18). Mint, Very Fine	60.00
855	★	50c Chicago Zeppelin (C18). Very Fine	60.00
856	★	50c Chicago Zeppelin (C18). Mint, natural gum wrinkles, Very Fine	60.00
857	★	50c Chicago Zeppelin (C18). Fine	60.00
858	★	50c Chicago Zeppelin (C18). Block with Plate No., Fine-Very Fine	240.00
859	★	50c Chicago Zeppelin (C18). Block with Plate No., Very Fine	240.00
860	★	50c Chicago Zeppelin (C18). Mint Bot. Plate No. 21172 Block of Six, one stamp trivial tiny oil speck, barely visible, otherwise Very Fine (Photo)	625.00
861	★	50c Chicago Zeppelin (C18). B. Plate No. 21171 Block of Six, Mint, lightly toned, otherwise Fine	625.00
862		50c Chicago Zeppelin (C18). Barely cancelled, Very Fine	40.00
863		50c Chicago Zeppelin (C18). World's Fair Slogan cancel, Very Fine	40.00
864		50c Chicago Zeppelin (C18). Block, Part of Red Zeppelin Cachet & "New York, Oct. 2, 1933" First Day pmk., Very Fine	160.00+
865		50c Chicago Zeppelin (C18). Used Block, Very Fine	160.00
866	★	50c Trans-Pacific (C22). T. Plate No. 21628 Block of Six, natural narrow selvedge, Mint, Fine-Very Fine	115.00
867	★	30c Trans-Atlantic (C24). T. Plate No. F22381 Block of Six, Mint, Fine	200.00
868	★	5c-50c 1926-39 (C7-C12, C17, C19-C24). Blocks, Fine-Very Fine	166.60
869	★	6c-7c 1941-60 Air Post Booklet Panes (C25a, C39a, C51a, C60a). #C39a slight offset on gum, one stamp in #C60a tiny thin, otherwise F.-V.F.	52.75
870	★	6c-50c 1941 Air Posts (C25-C31). Plate No. Blocks, Very Fine Set	152.00
871	★	50c Orange (C31). T.L. Plate No. 22779 Block, Mint, Very Fine (Photo)	100.00
872	★	50c Orange, 1941 Issue (C31). B. L. Plate No. 22779 Block, Mint, Very Fine	100.00
873	★	6c Carmine, 7c Blue, Carmine, Booklet Panes (C39a, C51a, C60a). Mint, Fine Lot	48.50
874	★	80c Hawaii, (C46). B. R. Plate No. 24593 Block, Mint, Very Fine	42.50
875	★	80c Hawaii (C46). B. L. Plate No. 24592 Block, Mint, Very Fine	42.50
876	★	80c Hawaii (C46). B. R. Plate No. 24593 Block, Very Fine	42.50
877	★	7c Blue (C51a). Cpl. Unexploded Booklet, Very Fine	30.00
878	✉	Oct 7, 1911, "Aeroplane Station No. 1, St. Louis, Mo. Aviation Field" Duplex pmk. ties 2c Carmine (332), St. Louis Oct. 6 pmk. on Picture Post Card, bit worn ((AAMC #4a)	AAMC 50.00
879	✉	Neil Armstrong Autograph on Decorative envelope, pmkd. Cape Canaveral, July 20, 1969, with Apollo 8 stamp #1371, Very Fine	E. VI

SPECIAL DELIVERY — OFFICES IN CHINA

880	★	10c Blue, 1885-94, Special Delivery (E1-E2, E4). Fresh & Bright reperfed, Fine-Very Fine Appearance	245.00
881	★	10c-20c, 1893-1925, Special Delivery (E3, E5-E8, E11-E14). #E3 re-perperfed, o. g., #E5 regummed, #E7 with Plate No., others F.-V.F.	84.25
882	★	10c-20c 1902-31 Special Delivery (E6, E11-E16). Blocks, one #E6 thin specks, perfs. touch on two #E12, others F.-V.F.	113.40
883	★	10c Ultramarine, Special Delivery (E9-E10). Fine-Very Fine	110.00
884	★	10c Registration (F1). Mint Block, Fine-Very Fine (Photo)	120.00
885		1c-50c, 1879-91, Postage Dues (J1-J7, J15-J28). Fine-Very Fine Sets	142.15
886	P	2c-5c Large Die Proofs, Postage Dues (J4P, J23P, P25P). First Two 2½"x1¾", Last 1⅞"x1 7/16", small faults	135.00
887	★	10c Brown, Postage Due (J5). Well Centered, Fresh, o. g., Very Fine & Scarce (Photo)	65.00

888	★	10c Deep Brown, Postage Due, Special Printing (J12). Fresh, small part o. g., tiny corner perf. crease, Very Fine appearance, with P. F. Certificate (Photo)	600.00
-----	---	--	--------

889 ★	50c Deep Brown, Postage Due, Special Printing (J14). Fresh, part o. g., Fine, with P. F. Certificate (Photo)	450.00
890	50c Carmine Lake, Postage Due (J58). Centered to T. R., Perfs clear, short faint creases, Fine Appearance, Scarce Stamp (Photo)	125.00
891 ★	2c-\$2.00 Offices in China (K1-K14, K16-K17). #K1, K6, K9, K16 small thin spots, #K17 perfs. in at R., some hinge remnants, otherwise Fine-Very Fine (Photo)	138.75
892 ★	2c-\$2.00 Offices in China (K1-K18). Cpl. Set, 60c reperfed & regummed, \$2.00 small thin, otherwise Fine-Very Fine (Photo)	232.25
893 ★	2c-\$2.00 Offices in China (K1-K5, K7-K17). Nearly all have faults, F.-V. F. Appearance (Photo)	211.00
894 ★	2c-\$2.00 Offices in China (K1-K14, K16-K18). Several with small thins incl. \$2.00, Fine-Very Fine Appearance (Photo)	132.25
895 ★	2c-\$2.00 Offices in China (K1-K18). Cpl. Set, faults or perfs. touch, Nearly All F.-V. F. Appearance (Photo)	232.25
896 ★	10c-\$2.00 Offices in China (K5, K7, K9-K13, K15-K16). Good-Fine (Photo)	165.75
897 ★	\$1.00 Offices in China (K15). Well Centered, Very Fine (Photo)	80.00
898 ★	\$1.00 on 50c Light Violet, Offices in China (K15). Block, Centered to B., Very Scarce (Photo)	320.00
899 ★	2c-8c Offices in China (K1, K3-K4, K18). Blocks, two 8c, all Mint except one 8c block, Fine Lot (Photo)	105.00
900 ★	4c Offices in China, Local Surcharge (K18). Mint Block, Fine (Photo)	54.00
901	2c-\$2.00 Offices in China (K1-K18). 6c, \$2.00 Unused, others mostly with questionable cancels, Fine-Very Fine Lot (Photo)	250.50

OFFICIALS — PARCEL POST

902 P	1c-\$20.00 Departments, Card Proofs (O1P-O34P, O36P, O37P, O42P, O43P, O45P-O93P). Virtually all Very Fine (Photo)	214.80
903 P	1c-\$20.00 Officials, Plate Proofs on Card (O1P-O24P, O57P-O82P). Cpl. Sets, some with small faults or tiny stains, mostly Very Fine & Fresh (Photo)	146.60
904 S	1c-30c Agriculture, "Specimen" Opts. (O1S-O9S). F.-V. F. Set (Photo)	153.50
905 S	1c-10c Officials, "Specimen" Opts. (O1S, O2S, two, O10S, four, O11S, two, O12S, two, O13S, two, O14S, O15S, O25S). Nearly all F.-V. F.	45.75
906 ★	1c-10c Executive (O10-O14). Cpl. Set, 2c no gum, others o. g., minor perf. faults, otherwise Fine set (Photo)	240.00
907 S	1c Executive, Soft Paper, "Specimen" Opt. (O10XS). T. Imprint Plate No. 82 Strip of Ten, Fine, a Beautiful and Rare Strip (Photo)	E. X
908 S	1c-90c Justice, "Specimen" Opts. (O25S-O34S). Cpl. Set, 30c perfs. cut in others Fine-Very Fine (Photo)	534.00
909	1c-90c Justice (O25-O34). Cpl. Set, 1c Unused, others used, nearly all with small faults, Very Good-Fine Appearance (Photo)	155.50
910	1c-90c Navy, State (O35-O45, O57-O67). Mostly with small faults, generally Fine Appearance (Photo)	182.80
911 ★	90c Treasury, Soft Paper (O113). Minor faults, Perfs. touch L. & B., Scarce Stamp (Photo)	160.00
912	1c-90c Officials (Betw. O3-O99). 57 diff. stamps, few faulty, incl. some better values, V. G.-Fine (Photo)	220.00
913	Officials, 48 Mostly Used Stamps, Range of Depts., incl. 90c Values, \$2.00 State, also some used Parcel Post etc., faulty but Useful Lot (Photo)	E. VIII
914 ★	5c-25c Newspapers (PR6-PR8). 5c & 25c small thins, 25c s. e., otherwise Fine-Very Fine (Photo)	79.00
915 S	1c-\$60.00 Newspapers, "Specimen" Opts. (PR14S-PR74S, PR76S-PR81S). Virtually all Fine-Very Fine (Photo)	169.00

916 ★	1c-\$100.00 1895-97 Newspapers (PR114-PR125). Cpl. Set, Two each of last two, Diff. Shades, \$5.00 is the Light Blue Shade, o. g., 1c-\$2.00 s. e. or few perfs. clipped, others Fine-Very Fine	58.75
917 田	10c-\$1.00 Postal Savings (PS7-PS10). Used Blocks, 25c & \$1.00 s. e., couple small separations, Fine-Very Fine, Unpriced Used, Unused Blocks cat. \$79.00	—
918 ★	1c-\$1.00 Parcel Post (Q1-Q12). Cpl., Fine-Very Fine Set	225.00
919 ★	1c-\$1.00 Parcel Post (Q1-Q12). Cpl. Set, 3c reperfed, 15c tiny corner crease, otherwise Fine Lot	225.00
920 ★田	1c-75c Parcel Post (Q1-Q9, Q11). Blocks, few minor flaws or reperfs, Fine-Very Fine Appearance	350.00
921 ★田	50c Parcel Post (Q10). Block with B. "Fifty" & Plate No. 6424, light gum bend, Fine, Scarce	230.00

922 ★田	1c-\$1.00 Parcel Post (Q1-Q12). Blocks with T. or B. Plate Nos., Exceptionally Fine set, Very Scarce	(Photo Ex) 923.50+
--------	--	--------------------

923 ★	(10c) Red, Postal Insurance (Q11). Complete Unexploded Booklet, V. F.	85.00
924 田	(10c) Red, Postal Insurance (Q11). Used with 3c Wiley & 5c Florida com-mems on large size cover tied by Double Oval pmk., Very Fine, Very Scarce, Listed but Unpriced Used, original booklet accompanies (Unused cat. \$85.00)	—

CARRIERS & LOCALS

925 田	1c Blue, Eagle Carrier (LO2). Large margins with frame lines three sides, tied by Red Grid; used with 3c Red (11) Margins to touched, tied by "Cincinnati, O., Dec. 20" pmk., docketed 1854, to N. Y. State, Cover a bit aged, Fine, Scarce usage	(Photo) 100.00
926 田	Blood's Penny Post, 1c Bronze on Black (15L13). Two covers, each tied by usual acid cancel., one used alone, locally in Philadelphia; other used with 3c Brownish Carmine (11) Tied by Blue Phil'a. pmk. to N. Y. City. Fine Lot	E. III
927 ★	Hackney & Bolte Penny Post, Atlantic City, N. J. (1c) Black on Red (153L1). Crease & tiny wrinkle, otherwise Very Fine, considerable re-search, collateral items included, Very Scarce	85.00+
928 田	Stait's Despatch, 48 S. 3rd St., Clear Red Double Lined circle on complete 1852 prospectus to establish the Philadelphia Opera House & American Academy of Music. Very Fine condition, A choice piece of Philatelic Americana	E. V

POSTAL STATIONERY

929	1c Light Blue on White, Cut Square (U113). Clear "Kicking Mule" cancel & part of "Post Townsend, Wash." pmk., Fine	E. IV
930 ★	1c-10c Centennial, Columbian, Cut Squares (U218-U219, U348-U351). Very Fine	48.40

931 田	1c "Full Face McKinley" Postal Card (UX17). Unused, Printed Address, Very Fine & Scarce	(Photo) 400.00
-------	---	----------------

932 田	6c+1c Carmine on White, Air Post Entires (UC31). Two, With additional surcharge on back, one heavily overinked and Enlarged, Unused, Very Attractive Freaks	E. III
-------	---	--------

933 ★	2c Fipex, Postal Card, Double Impression (UX44 var). Both Colors Doubled, Very Fine, with P. F. Certificate	—
934 ☒	4c Air Post Postal Card Error, Dark Red (UXC1 var). First Day cancel, Aircraft cachet, Very Fine, with unused normal card	E. VI
935	U. S. Postal Cards, 1873-1973 Collection of 185 Used and Unused incl. Paid Reply Cards, many without Printing, Better items, First Days, etc., Nearly all F.-V. F.	E. VIII

REVENUE STAMPS

936	1c-\$15.00 First Issue, (Betw. R1c-R97c). 412 stamps, incl. duplication. Better items incl. R2c, R73c, R74c, R90c & R97c. Few faults, Very Good-Fine	582.51
937	1c-\$10.00 First Issue (Betw. R1c-R96c). 33 Multiples in Pairs, Strips of Three and Blocks. Some duplication, Better Items incl. Blocks of #R28c, R29c and R38c, Pairs of R94c and R96c, Very Good-Very Fine Lot	155.23
938	2c-\$10.00 Second & Third Issue Revenues (Betw. R104-R149). 133 Stamps, in quantities of 1 to 10. Few with faults, mostly Fine, Clean Lot	259.40
939	\$1.30 Blue & Black (R119). Fresh Color, light Blue cancel and faint Seal embossing, Very Fine	45.00
940 ★☐	2c Carmine, Inverted Ovpt. (R155a). B. Imprint & Plate No. 483 Block of Eight. Mint, one stamp open period var. Scarce, Fine-Very Fine	E. V

DATED DOCUMENTARIES, ETC.

941	\$100.00, \$1000.00 1944-54 Documentaries (R408, R410, R433, R435, R460, R560, R583, R585, R616, R684). Used, perforated initials, V. F.	129.50
942	\$10.00-\$1000.00 1944-58 Documentaries (R408, R410, R433, R435, R470, R560, R583-585, R616, R683-684, R719, R728). Used, perforated initials, Fine-Very Fine	189.50
943	\$10.00-\$1000.00 1944-52 Documentaries (Betw. R410-R616). 22 Stamps, 8 diff., all Used perforated initials, F.-V. F. Lot	358.00
944	\$1000.00 Documentary, 1949 (R535). Uncut, Very Fine	75.00
945	\$1000.00 Documentary, 1949 (R535). Uncut, Very Fine	75.00
946	\$1000.00 Documentary, 1949 (R535). Uncut, Very Fine	75.00
947	\$5,000.00 Documentary, 1954 (R686). Used, perforated initials, Very Fine	E. III
948	\$5,000.00 Documentary, 1955 (R695). Used, perforated initials, Very Fine	75.00
949	\$10,000.00 Documentary, 1956 (R705). Used, perforated initials, Very Fine	E. III
950	\$30.00-\$1,000.00 Documentaries, 1957 (R706-R707, R709-R711). Neat Handstamp cancels, Fine-Very Fine	175.00
951	\$60.00 Documentary, 1957 (R708). Neat Handstamp cancel, tiny faint corner crease, otherwise Very Fine	85.00
952	\$2,500.00 Documentary, 1957 (R712). Neat Handstamp cancel, Very Fine (Photo)	300.00
953	\$50.00-\$1,000.00 Documentaries, 1958 (R716-R720). Handstamp cancels, last two faint creases, otherwise Fine-Very Fine	150.00
954	\$2,500.00 Documentary, 1958 (R721). Handstamp cancel, Fine (Photo)	300.00
955	\$30.00-\$1,000.00 Documentaries, 1958 (R724-R729). Neat Handstamp cancels, mostly very light strikes, Very Fine, Choice Lot	128.25
956	\$1,000.00, \$10,000.00 Documentary, 1958 (R729, R732). Three of each, Used perforated initials, Very Fine	E. VI
957	\$2,500.00 Documentary, 1958 (R730). Extra Large Margins, Well Centered, light Handstamp cancel, Extremely Fine	(Photo)
958	\$2,500.00-\$10,000.00 Documentary, 1958 (R730-R732). Used perforated initials, F.-V. F.	E. VI

959 ★	\$3.00 Silver Tax, "Series of 5942" Error (RG98a). Mint Horiz. Pair, Right Stamp the Error, natural gum bends, Very Fine, Rare, Listed but Unpriced (Photo)	E. XI
960	1c-\$20.00 Tobacco Sale Tax (RJ1-RJ11). Cpl. Set, \$5.00 perfs touch, \$10.00 straight edge, others F.-V. F.	33.00
961	1c-4c Match & Medicine (RO21a, R68b, RO71a, RO126b, c. d. RS41b). 7 diff., RO126d & RS41b faults, RO71a, clipped perfs on one side, Fine Appearance, others Fine average	102.00
962 E	North Carolina State Tax Stamps, Four Large Die Proofs, Die sunk on 9x6" cards; Rose, Green, Gray, Orange. Space for denominations blank. One has few light toned specks in selvage only, Very Fine, all signed by John Hay, the engraver	E. VII

HUNTING PERMIT (DUCK) STAMPS

963 ★	\$1.00 1934 Hunting Permit (RW1). Plate No. Single, few light, natural gum wrinkles, Very Fine	40.00
964 ★	\$1.00-\$2.00 Hunting Permit 1934-54 (RW1, two, RW2-RW4, RW5, three, RW6, RW8, two, RW9-RW12, RW14, RW20). Unused, no gum, a number with small faults, Fine-Very Fine Appearance	374.75
965 ★	\$1.00-\$2.00 Hunting Permits, 1934-58 (RW1-RW25). Many s. e., no gum or small faults, others Fine-Very Fine	404.75
966 ★	\$2.00-\$3.00 1958-1968 Hunting Permit (RW25-27, RW35). #RW35 Plate No. Pair, others singles, Very Fine Lot	95.25
967 ★	\$3.00 1959-61 Hunting Permits (RW26-RW28). Fine-Very Fine	75.00
968 ★	\$3.00 Hunting Permit, 1959-61 (RW26-RW28). First & Last with Plate No., Mint, Fine-Very Fine	75.00
969 ★	\$3.00 Hunting Permit, 1962 (RW29). Mint, Very Fine	45.00
970 ★	\$3.00 1962-63 Hunting Permits (RW29-RW30). Very Fine	90.00
971 ★	\$3.00 Hunting Permit, 1963 (RW30). Plate No. Single, Mint, Very Fine	45.00
972 ★	\$3.00 Hunting Permit, 1964 (RW31). Mint, Fine	45.00
973 ★	\$3.00 1964 Hunting Permia (RW31). Plate No. 168629 Single, Very Fine	45.00
974 ★	\$3.00 Hunting Permits, 1965-67 (RW32-RW34). Each with Plate No., Mint, Fine-Very Fine	67.00
975 ★	\$3.00 1965-73 Hunting Permits (RW32-RW33, RW36-RW40). F.-V. F.	104.75
976 ★	\$3.00 Hunting Permit, 1968-71 (RW35-RW38). Each with Plate No., Mint, Fine-Very Fine	56.75
977 P	20c Philadelphia Sanitary Fair, Trial Color Proofs (WV12P). Five Diff. Colors, few minor flaws, V. F. appearance	E. III

LARGE LOTS & COLLECTIONS

978	U. S. Collection, 1847-1973, Collection of 505 Used & Unused Stamps & 7 Postal Cards, Regular Issues only, 1851 to 12c, 1857 to 24c, 1861 & 1869 to 30c, Banknotes to 90c, Bureau Issues & Later to \$5.00, Many early issues with faults, 1923 & Later Issues Unused & Fine-Very Fine, a very worthwhile lot	E. XIII
979	U. S. Cancellations, 1851-95, collection of 310 Stamps selected for cancellations, incl. Paid, Carriers, Numerals, Letters, Stars, Colored, F. M., Geometrics, Better Items incl. Glen Allen Star, Well Fargo, Boyd's on cover, Confed. States, earlies with faults, Interesting Lot	E. VIII

LOTS ON VIEW FROM NOVEMBER 14th
OFFICES OPEN SATURDAY BEFORE SALE

980	U. S. Collection , 1851-1960, Mounted Collection of Several Hundred Used & Unused Stamps, Wide Range of Issues incl. 1851 with values to 10c, 1857 to 24c, 1861 to 90c, 1869 to 30c, Good Showing of Bank Notes, #'s 291, & 312 used, Regulars, Commems, Coils, Air Post, Special Delivery, Dues, Officials, \$2.00-\$20.00 State Card Proofs, Newspaper Proofs, Parcel Post, some better cut squares, few Possessions, some have faults, Mostly Fine-Very Fine	E. XIII
981	U. S. Collection , 1851-1972, Collection of many Hundreds of Used & Unused Stamps, Wide Range of Issues, incl. Air Post, Special Deliveries, Dues, Officials, Confederate States, Many Better items & Cpl. Sets, many faulty, Mostly Fine-Very Fine	E. XV
982	U. S. & Possessions , 1851-1970, Many Hundreds of Mostly Used Stamps, incl. Better items, Proofs, Officials, Air Posts, Stationery, Hunting Permits, some Canada, fault on earlies, Mostly Fine-Very Fine	E. VII
983 ★	U. S. Collection , 1857-1947, 300 nearly all Unused Stamps & Souvenir Sheets, Wide Range of Issues, many Better Items, Cpl. Sets, Coils, Air Post, etc., many with small faults, Attractive & Worthwhile Lot	E. XII
984 ☒	Patriotic Covers Ten, unused, all diff. Caricatures, some scarce designs, Very Fine Lot	E. II
985	U. S., 1875-1933 Issues , 32 Nearly all Used Stamps, Wide Range of Issues, incl. Commems, Regulars, Air Posts, Carriers, Mostly Better Items, nearly all small faults, Generally Fine Appearing, Useful Lot	E. VII
986 ★田	U. S. Collection , 1881-1935, Collection of 286 Unused stamps & one used Block, nearly all in Blocks, Many Better Items incl. early Commems, Famous Americans cpl., some small faults, mostly Fine-Very Fine	544.92
987	U. S. Accumulation , Over 450 Used & Unused Stamps, Mostly Late 19th & Early 20th Century, Various Quantities, Nearly All Better Items, many have significant faults, still a considerable amount of useful material remains, cat. val. in excess of \$2,600.00	—
988 ★田	Commemoratives , 1893-1940, Collection of 33 Blocks, Seven Plate No. Blocks & Five Souvenir Sheets, Cpl. Sets, Many Better Items with small faults, Balance Fine-Very Fine	E. X
989 ★	Commems , 1893-1973, Collection of 703 nearly all Unused Stamps & 6 Souvenir Sheets, nearly all in Cpl. Sets, incl. Commems, Air Posts, Stationery, etc., many earlies with faults, Columbians to 30c, Trans-Mississippi to 50c, mostly Fine-Very Fine	E. XII
990 ★	Commemoratives 1c-50c, 1893-1923 Issues, 61 stamps, many with faults, includes duplication, few blocks	994.00
991 ★	Commemoratives , 1907-55, Collection of 473 Unused Stamps, incl. Good Showing of 1907-30 Issues, also Presidentials to \$1.00, Coils to 10c, Famous Americans, etc., Nearly all F.-V. F.	456.70
992 ★	U. S. Collection , 1909-32, Collection of 174 Unused Stamps, Nearly all Coils in Pairs & Line Pairs, Many Better items, few Imperfs, Almost all disturbed o. g. or adhered to pieces of album pages, virtually all Fine-Very Fine Appearance	1,164.60
993 ★	Commemoratives , 1c-10c, 1909-38 Issues, 616 stamps, Singles and Blocks, includes few postage and air post, mostly F.-V. F.	E. X
994 ★田	Commems, Pictorials , 1909-56, Collection of 1,712 Unused Stamps, Virtually all in Blocks or Plate No. Blocks, incl. Famous Americans, Presidentials to \$1.00, many 1925-30 Commems., Nearly all F.-V. F.	E. XI
995 ★田	U. S. Collection , 1910-55, 1,536 Unused Stamps, Virtually all in Blocks, incl. Plate No. Blocks, with Imperforates, Pictorials, Commems, Air Post, Special Deliveries, Nearly all F.-V. F.	E. X
996 ★	U. S. Collection , 1912-55, Collection of 818 Unused Stamps, many Better Items, Cpl. Sets, Air Post, Dues, Officials, few Revenues, etc., some with small faults, Mostly Fine-Very Fine	1,143.49

997	★	U. S. Accumulation , 1912-73, Many Hundreds of Unused Stamps (some used), Mostly Recent Issues in Blocks, Plate Blocks, Values to \$5.00, Many Better Items, also some U. N., Canada, Nearly all F.-V. F.	E. XI
998	★	Plate No. Blocks , 1920-35, Collection of 42 Diff. in Blocks of 4 or 6, Many Better items, few with small faults, Mostly Fine-Very Fine	590.55
999	★	Commemoratives , 1923-70, Collection of 2,194 Unused Stamps, all in Blocks, incl. Name Blocks, Plate No. Blocks of Four or Six, Many Better Values, Virtually all Fine-Very Fine	874.02
1000	★	Plate No. Blocks , ½c-25c, 1935-67, Collection of over 1,700, incl. 100 Matched Sets, Better Nos. & Pos., arranged in sequence of Plate No. in Two Boxes, Virtually all Fine-Very Fine	E. XII
1001	★	Commemoratives & Postage , 1927-55, Approx. 2,000 Unused Stamps, all in Blocks, incl. Plate No. Blocks, Values to 50c, in Stockbook, F.-V. F.	E. VII
1002	★	Plate No. Blocks , 1932-51, Collection of 672 Unused Stamps, all in Plate No. Blocks of Four or Six, all Commem. Issues, Virtually all F.-V. F.	307.57
1003	★	Plate No. Blocks , 1935-73, Collection of several hundred, nearly all Commems, Cpl. Sets, Better Stamps, few Air Post, Special Deliveries, etc., almost Cpl. for these years, Virtually all Fine-Very Fine	E. XII
1004		U. S. Collection , 1938-73, Collection of Many Hundreds of Used & Unused stamps, Blocks, Plate Blocks, First Day Covers, also Special Delivery, Registration, Postage Dues incl. recent Plate Blocks, few faults, Mostly Fine-Very Fine	E. XI
1005	★	U. S. Accumulation , 2,996 stamps in Large Blocks & Full Sheets, 1954-1972, Incl. Regular Issues, Commems & Air Post, Fine-Very Fine Lot	E. XI
1006	★	Plate No. Blocks , 215 3c-5c Plate No. Blocks, Various Quantities, Many Diff., few Better, Mostly 3c & 4c Values, Virtually All F.-V. F.	E. V
1007	★	ZIP & MAIL EARLY BLOCKS , 1964-73, Collection of Several Hundred incl. Airpost, Special Delivery, Many in matched sets, Better items, Virtually cpl., Fine-Very Fine	E. XI
1008	★	6c Commems, 1969-70 , Twenty Plate Blocks of Eight or Ten, Four Diff, Five of each, all Xmas, also Nine Mail Early Blocks of Six incl. Three Botanical Congress, V. F.	E. IV
1009	★	Air Post, 5c-50c 1926-73, (Betw. C7-C86, CE1-CE2) . 78 Stamps, cpl. sets, Virtually all Fine-Very Fine	E. IV
1010	★	Air Post, Plate Blocks, 1928-67, 5c-30c (Betw. C11-C71) . 51 Diff, incl. Air Mail Special Delivery, Special Handling, First four small faults, others F.-V. F.	496.00
1011		U. S. Back-of-the-Book , 1873-1972, Collection of over 300 items, incl. Booklet Panes, Special Delivery, Proofs, Specimens, Confederate States, Strong section of Dues & Officials, many with small faults, Most Appear Fine-Very Fine	E. XI
1012		U. S. Cut Squares , 1853-1972, Collection of 477 Used & Unused, Wide range of Issues, Values to 90c, Many Better items & Sets, Air Post, few faults, Vast majority F.-V. F. Nearly mounted on Scott pages	800.70
1013		Misc. Lot , U. S. Postal Stationery, Covers, Confederates, etc.	E. V
1014		U. S. Revenues , 1862-1962, Collection of 1,321 Mostly Used Stamps, Many Better items, Wide Range of Issues, incl. First-Third Issues, Wines, Proprietaries, Hunting Permits, etc., some small faults on earlies, mostly Fine-Very Fine	E. XI
1015		MATCH & MEDICINE , 287 Stamps on Stock Cards, incl. Wide Variety of Issues incl. Old, Pink Papers, Wmk., Die Cuts, Wrappers, also Playing Cards, Above Average Condition, with Many F.-V. F.	E. VII
1016		Columbian Collateral , Ten Diff. Admission Tickets incl. Six Engraved, Chicago, Mantattan Days, Very Fine	E. V
1017		National Parks , "Peckmore" Etchings of National Parks Vignettes in Colors of Issued Stamps, 6¾"x5½", Very Fine	E. III

WHOLESALE LOTS

1018	1c-24c Pictorials, #112(2), #113(5), #114(5), #115(3), #116(3), #117(5), #119(2), #120(1), Good-Fine	626.25
1019	1c-24c Pictorials, #112(1), #113(4), #114(5), #115(2), #116(2), #117(4), #119(2), #120(1), Good-Fine	510.25
1020 ★	1c Columbian, #230(20), in Five Mint Blocks, Fine	140.00
1021 ★	1c Columbian, #230(38), Mint, F.-V. F.	266.00
1022 ★	1c-2c Columbians, #230(11), #231(54), o. g., Many Mint, Good-Fine	414.50
1023 ★	3c Columbian, #232(9), Mint, Very Good	126.00
1024 ★	3c-15c Columbians, #232(2), #233(2), #234(2), #235(1), #236(2), #237(3), #238(1), Good-Fine	336.50
1025	3c-30c Columbians, #232(6), #233(3), #234(15), #235(6), #236(6), #237(5), #238(3), #239(2), Fine-Very Fine	271.00
1026	3c-50c Columbians, #232(12), #233(13), #234(12), #235(10), #236(6), #237(3), #238(7), #239(2), #240(3), Good-Fine	623.90
1027	3c-50c Columbians, #232(12), #233(20), #234(12), #235(9), #236(5), #237(3), #238(6), #239(2), #240(2), Good-Fine	535.00
1028 ★	10c-30c Columbians, #237(2), #238(2), #239(1), Good-Fine	270.00
1029 ★	1c-10c Trans-Mississippi, #285(3), #286(4), #287(3), #288(2), #289(3), #290(1), Good-Fine	435.75
1030	1c-2c Trans-Mississippi, #285(100), #286(133), Good-Very Fine	244.00
1031	4c-50c Trans-Mississippi, #287(1), #288(10), #289(6), #290(16), #291(3), Good-Very Fine	301.25
1032 ★	5c-10c Trans-Mississippi, #288-#290, two of each, faults, Mostly F.-V. F. Appearance	282.00
1033 ★	1c-10c Pan-Americans, #294-#299, Four Cpl. Sets, Good-Fine	672.00
1034	4c-10c Pan-Americans, #296(21), #297(7), #299(3), Good-Very Fine	219.00
1035 ★	3c Louisiana Purchase, #325(4), most have minor flaws, F.-V. F. Appearance	120.00
1036	1c Jamestown, #328(100), Good-Very Fine	175.00
1037	1c-2c Jamestown, #328(101), #329(82), Good-Very Fine	258.75
1038	1c-5c Jamestown, #328-#330, Twelve Used Sets & Two Unused Sets, Good-Fine	258.00
1039 ★	1c-10c Panama-Pacific, #397(3), #398(3), #399(4), #400(3), Good-Fine	291.50
1040 ★	1c-2c Panama-Pacific, #397(4), #398(4), #401(12), all in blocks, incl. reperfs., F.-V. F. Appearance	147.00
1041 ★	1c-5c Panama-Pacific, Perf. 10, #401(2), #402(2), #403(2), Good-Fine	207.50
1042	3c Victory, #537(151), Good-Very Fine	286.90
1043 ★	1c-5c Pilgrim, #548-#550, Sixteen Cpl. Sets, few faults, Nearly All V. G.-V. F.	448.00
1044 ★	1c-5c Huguenot-Walloon, #614-#616, Five Cpl. Sets, Fine	116.25
1045 ★	1c-5c Huguenot-Walloon, #614-#616, Six Cpl. Sets, Good-Fine	139.50
1046 ★	1c-5c Huguenot-Walloon, #614-#616, Six Cpl. Sets, V. G.-F.	139.50
1047 ★	1c-5c Lexington-Concord, #617-#619, Ten Cpl. Sets, Good-Very Fine	227.50
1048 ★	1c-10c Kans.-Nebr. Overprints, #658-#668, two cpl. Sets, Nearly All Fine-Very Fine	147.40
1049 ★	1c-10c Kans.-Nebr. Overprints, #658(20), #659(20), #663(4), #667(8), #668(8), #669(4), #670(12), #671(8), #672(4), V. G.-V. F.	184.60
1050	1c-10c Kans.-Nebr. Overprints, #658-#670, Three Cpl. Sets of Each with the exception of two 2c #670, V. G.-V. F.	336.50
1051	6c-24c 1918-23 Air Post #C1(4), #C2(6), #C4(2), #C5(6), #C6(3), Fine-Very Fine	383.50
1052	6c-24c 1918-23 Air Post, #C1(3), #C2(2), #C3(7), #C4(5), #C5(2), #C6(5), Good-Fine	394.75
1053	50c Chicago Zeppelin, #C18(4), Fine	160.00

1054	50c Chicago Zeppelin, #C18(7), most have small faults, F.-V. F. Appearance	280.00
------	---	--------

CONFEDERATE STATES

1055 ★	New Orleans, La., 2c Red (62X2). Margins all around, Fresh, o. g., tiny corner crease, V. F. appearance	30.00
1056	Petersburg, Va. 5c Red (65X1). Pos. 9, Huge Margins, showing part of stamp above to just in at left, tied by Blue Petersburg pmk. on small piece, Fresh Color, Handsome Stamp	100.00
1057	2c Green (3). Clear to Large Margins, Sept. 1862 Town pmk., tiny faults, Fine Appearance	140.00
1058 ☒	5c Blue, London Print (6). Huge margins except partly touched R. B., Tied by "Charleston, S. C., May 8" on imprinted envelope of Southern Express to Winsboro, S. C., Choice & Rare cover	(Photo) E. VI
1059 ★	5c Blue, Local Print (7). Cpl. Sheet of 100, Exceptionally Fresh, Full o. g., Very Fine	400.00+
1060	1863, 10c Blue, "T-E-N" (9). Large Margins all around, ms. cancel, small faults, otherwise Very Fine	(Photo) 90.00

U. S. USED IN THE C. S. A. PRISONER OF WAR COVERS

1061 ☒	Georgetown, S. C. Mar. 4 (1861). Clear strike & grid on 3c Star Die Entire (U26). Size 1, C. S. A. usage to Charleston, S. C., Very Fine	E. IV
1062 ☒	G. B. D., Oct. 3., (Gen. Banks Division) Clear strike two lines on 3c Star Die Entire (U27) to N. J., Least bit reduced R., Fine, Very Scarce on the Star Dies	(Photo) E. VI
1063 ☒	Prisoner's Letter, Examined, Fort Delaware, Del. Clear oval, Full strike, 3c Rose (65) tied by Grid, "Delaware City, Del." pmk. on cover to Tenn. Couple of small toning spots, otherwise Very Fine	(Photo) E. VI
1064 ☒	Prisoner's Letter, Examined, Fort Delaware, Del., Mostly clear oval, 3c Rose (65) perfs. in , tied by grid, "Delaware City, Del." on small cover to Tenn., T. L. corner trifle nicked, otherwise Fine	E. IV
1065 ☒	Prisoner's Letter, Examined, J. C., Johnsons Island, O., Clear oval, 3c Rose (65) Tiny faults, tied by "Sandusky, O." duplex with target to Kentucky, Couple of minor stains, Fine & Scarce	(Photo) E. VI

U. S. POSSESSIONS

CANAL ZONE

1066	1904, 5c Blue (2), Well Centered, single short perf., otherwise Very Fine, signed "H. F. C(olman)"	(Photo) 55.00
1067	1904, 10c Yellow Overprint (3). Light cancel, reperfed at T., otherwise Fine	(Photo) 90.00
1068 ★	1904, 1c-10c Overprints (4-8), Cpl. Set, 1c, 8c no gum, small thin spots, others Very Good-Fine	106.00
1069 ★☐	1915, 1c Green & Black, Overprint Ty. III (146). Block, Widely Misplaced Overprint, some separations, perfs in at T., Very Scarce	(Photo) 225.00+
1070 ★	1920, 5c Blue & Black, Overprint Ty. V (57). Fine	50.00
1071 ★	1920, 1b Dark Violet & Black (59). Fine	50.00
1072 ★	1921, 1c-50c Overprints (60-66). Cpl. Set, 2c tiny thin speck, perfs. touch #66, others F.-V. F.	70.75
1073 ★	1931, 15c on 1c Green, Overprint Ty. II (C2). Very Fine	35.00

1074 ★	1931, 15c on 1c Green, Overprint Ty. II (C2). Very Fine	35.00
1075	1941, 30c Air Post Official, 17mm (CO11) Fine	35.00
1076 ☒	1921, 1c Green, Postal Card (UX5). "Cristobal, C. Z., Oct. 27, 1922" machine cancel., Very Fine & Scarce	(Photo) 125.00
1077	1904-62, Collection of 237 Used & Unused Stamps, Many Better Items, Sets, Air Posts, few small faults, Nearly all Fine-Very Fine	E. IX
1078	1904-71, Collection of 236 Used & Unused Stamps, Many Better Items, Cpl. Sets, Air Posts, Dues, Officials, some with faults, mostly Fine-V. F.	723.86
1079	DANISH WEST INDIES, 1866-1915, Collection of 95 Used & Unused Stamps, Many Better Items, Cpl. Sets, varieties, many with small faults on earlies, Later Issues Virtually all F.-V. F.	735.95

GUAM

1080 ★	1899, 1c-\$1.00 Overprints (1-8, 10-12, E1). Most with small faults, 10c, 50c, \$1.00 s. e., some o. g., otherwise Fine	438.00
1081 ★	1899, 1c-15c Overprints (1-8, 10, E1). Some reperfed or small faults, Very Good-Fine Appearance	275.50
1082	1899, 50c Overprint (11). Well Centered, Neat "Town" cancel, Very Fine (Photo)	70.00
1083 ★	1930, 1c-2c Guard Mail "Seal" (M3-M4). Very Fine	(Photo Ex) 95.00
1084	1899, 10c Special Delivery, Overprint (E1). Violet Town cancel, perfs. in at B., Scarce used	60.00

HAWAII

1085	1861, 5c Blue on Bluish (9). Just clear to Large margins, Barely cancelled, tiny tears at T., Very Fine Appearance	(Photo) 90.00
1086 ★	5c Blue on Bluish (9). Margins All Around except close at extreme T. R., tiny faults, ink spots on face, otherwise Fine	90.00
1087 ★	1864-99, 1c-18c Pictorials, Overprints (29-46, 52, 53-57, 59-60, 66, 74-82). Fresh, Mostly o. g., few tiny flaws, Mostly Fine-Very Fine, Attractive Lot	227.00
1088	1875-99, 1c-12c (Betw. 25-82). 19 Stamps, 12 Diff., Incl. Used and Unused, Almost All Exceptionally Well Centered, Incl. are 3 Well Centered #65, Very Fine Lot	81.85
1089 ★	1893, 12c Red Lilac, Red Ovpt (63). Part o. g., Fine	(Photo) 55.00
1090 ★	1896, 2c-25c Officials (O1-O6). Cpl. Set, 2c, 5c, 10c o. g., Fine-V. F.	51.00
1091 ☒	1884-93, 1c-10c Entires (U1-U5, U10-U13). Cpl. Sets, Unused, Fine	33.90
1092 ☒	1885, 10c Black on White, Special Delivery, Entire (UE1). Unused, Fine	45.00
1093 ☒	1882-97, 1c-3c Postal Cards (UX1-UX3, UX5-UX9). First Two Used, few small faults or toned spots, otherwise Very Fine	40.00
1094 ☒	1882-94, 1c-3c Postal Cards (UX1-UX5, UX7-UX8). Eight incl. extra #UX2 used to Boston, Fine-Very Fine	38.25
1095 ☒	1883, 1c+1c Purple, Paid Reply Postal Card (UY1). Fresh, Unused, Very Fine	22.50
1096 ☒	1883, 2c+2c Dark Blue, Paid Reply Postal Card (UY2). Fresh, Unused, Fine-Very Fine	32.50
1097	1864-96, Collection of 57 Used & Unused Stamps, & one Specimen, Many Better Items, incl. Overprints, Pictorials, Officials, many with faults, Good-Very Fine	E. VII
1098	1868-99, Collection of 91 Used & Unused Stamps, Many Better Items, Overprints to \$1.00, Specimen, Pictorials, some with faults, Balance Fine-Very Fine	467.35
1099 ★	PHILIPPINES, 1911, 2c-2p Portraits (261-272). Fine-Very Fine	44.70



8



9



10



11



13



14



15



23



24



25



30



36



39



41



43



49



51



57



59



60



63



64



77



84



86



87



88



89



90



91



92



93



94



95



97



101



102



131



132



136



137



138



140



141



145



163



166



167



175



178



180



181



184



185



190



191



192



193



198



202



210



211



216



231



223



224



227



225



228



229



230



232



233



266



276



277



278



279



280



281



284



285



288



289



296



297



298



299



300



302



304



305



306



307



308



309



310



311



312



314



315



316



317



318



331



355



361



362



363



364



365



371



372



373



374



375



376



377



378



379



398



415



409



416



417



419



422



54



53



186



151



187



155



188



164



165



254



226



262



351



399



261



335



354



414



435



463



479



519



532



572



574



437



446



459



458



511



514



517



525



535



540



542 A



541



542



547



548



556



567



569



579



601



642



729



643



730



731



727



589



597



625



707



708



709



740



741



748



806



809



816



884



19946



840



817



21172

860



735



737



738



739

Grandma Moses Grandma Moses



6c U.S. Postage



6c U.S. Postage

745



746



FRANKLIN D. ROOSEVELT



FRANKLIN D. ROOSEVELT

732



742



743

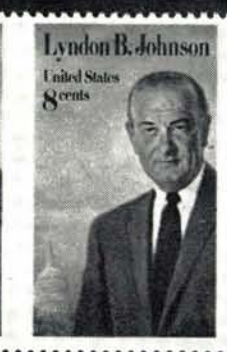
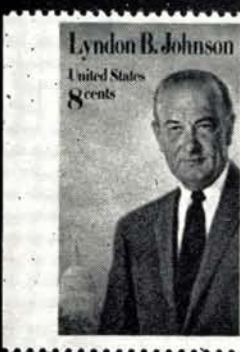

752



749



829



757



828



830



831



834



838



839



841



835

842

843



844

846

847



887



888



889



890



897



952



954



957



959



1056

17
SE

Treasury Department

Isabeline Huntington Esq
Collector of Rev. London

Connecticut

3

Paid

Lucius C. Weston Esq
Sturbridge

18



20



Chgo.
88

20

7



26



22



Capt C. R. Stirling
N. Y.

21



925



G. Wheeler



Southern Express.

1062

124

1076

931



Res. A.

1058



POSTAL CARD.

THE SPACE BELOW IS FOR THE ADDRESS ONLY.

Messrs. Booth, Dailey & Ivins,



LANDING POST



1063

Charles C. Boddie.
Callatin
Sumner Co.
N. Y.



1065

Mr. J. R. Gathright
Smithfield, N. Y.



871



921



1069



1212

1213



1218



1220



1291



922EX

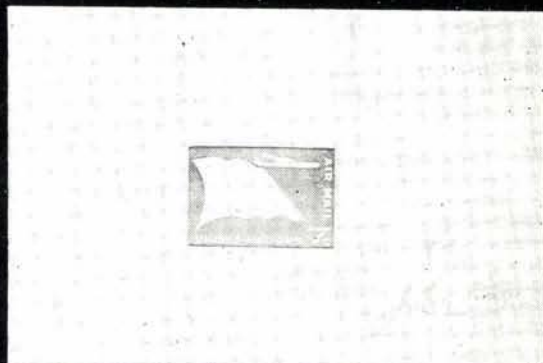

1111



1105



1370



1939

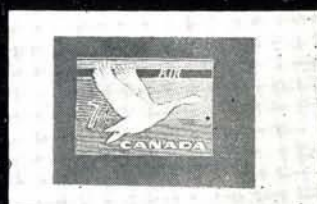

1222EX



14015

1242EX



2041EX



1060



1066



1067



1082



1085



1083 EX



1110



1089



1101



1235



1112 EX



1134 EX



1135



1140



1142



1144



1145



1146



1147



1149



1150



1152



1153



1154



1155



1158



1159



1160



1161



1162 EX



1163 EX



1164 EX



1165 EX



1166



1170



1171



1174



1179



1190



1191



1192



1193



1195



1197



1198



1199



1200



1201



1202



1203



1217



1205



1206



1228



1229



1230



1227



1239



1235



1231



1236



1253



1257



1258



1259



1260



1261



1262



1263



1267



1281



1283

1286

1287

1288

1290



1292

1294

1301

1303

1289



1305

1314

1315

1316

1324

1302



1317

1325

1326

1327

1329



1330

1331

1332

1338 EX

1339 EX



1357 EX

1358 EX

1359

1360 EX

1375



1377

1383

1384

1385

1386

1396



1388

1387

1389



1395



1397



1400



1401



1402



1403



1424



1427



1432



1434



1437



1438



1435



1439



1443



1445



1454



1455



1458



1459



1461



1463



1465



1468



1447



1472



1473



1474



1486



1487



1488



1489



1490



1491



1493



1518



1534



1535



1536



1539



1527



1499



1538



1544



1546



1545



1547



1552



1553



1554



1556



1557



1558



1570 EX



1569



1577



1578



1579



1584



1580



1581



1600



1606



1595



1601



1610



1611



1609



1607



1613



1614



1617



1627



1628



1655



1650



1656



1650 A



1622

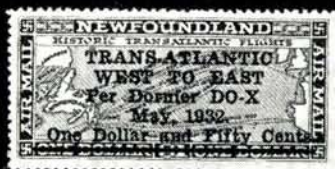

1636

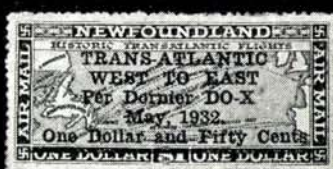

1637



1638



1639



1651



1657



1658

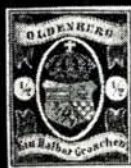

1659



1664



1667



1668



1670



1671



1673



1679



1684



1688



1689



1698



1709



1696



1700



1701



1713



1715



1716



1718



1719



1731



1734



1728



1743



1744



1754



1745 EX



1748



1749



1755



1756



1752



1759



1760



1761



1762



1763



1764



1765



1766



1767



1768



1770



1772



1773



1776



1775



1777



1778



1779



1781



1782



1784



1785



1787



1789



1793



1808 EX



1804 EX



1806



1809



1813



1811



1812



1815



1817



1818



1838



1835



1836



1880



1882



1884



1886



1887



1888



1889



1890



1891



1892



1893



1842



1843



1844



1845



1847



1846



1848



1849



1850



1851



1851A



1852



1853



1855



1856



1858



1860



1862



1863



1864



1866



1865



1870



1871



1872



1869



1874



1875



1876



1877



1878



1879

Timbres d'affranchissement pour les lettres au dessous de 1 once, dans l'intérieur du Canton de Genève.

Les Ecussons doivent être coupés et collés sur l'adresse des lettres qu'on veut affranchir.
Un seul Ecusson suffit pour affranchir une lettre adressée à une Commune à une autre Commune du Canton.

Lith. Schindli à Genève.



1859

1861



1854

Mme



1867



Spa



1857



1906



1894



1897



1899



1904



1908



1911



1905



1913



1914



1922EX



1931



1953



1963



1961



1965



1966



1969



1974EX



1971



1975EX



1976



1986



1980EX



1981



1983



1987



1988



2032EX



1992



1993EX



2021



2026



2027



2038EX



2033EX



2045



2047



2048

1100	— 1899–1946, Collection of 566 Used & Unused Stamps & One Booklet Pane, Many Better Items, Cpl. Sets, Unlisted O. B. Handstamps, Blocks, a few with small faults, Mostly Fine–Very Fine	E. VIII
1101	PUERTO RICO, 1898, 5c Black, Coamo (201). Large Margins to just touching at T. L. where there is also a tiny nick, Fine (Photo)	175.00
1102 ★	— 1899, 1c–5c Cut Squares (U1–U4, U11, U14–U18, W1). Eleven Diff, Very Fine	25.00
1103	— 1899, 2c Carmine on Amber (U6). Cut Square, Very Fine & Scarce	75.00
1104	U. S. POSSESSIONS, 1898–1930, Collection of 84 Used & Unused Stamps, incl. Cuba, Guam, Puerto Rico, Some Better Items, some faults, Mostly Fine–Very Fine	430.67

UNITED NATIONS

1105 E	1951, Essay For U. N. Emblem, Global Design in Laurel Wreath, Printed on 2¾x2½" card, Imprint of American Bank Note Co., Die No. "Special V-88210" all on small Buff card, Very Fine & Rare (Photo)	E. X
1106 ★	1955, 3c–8c Anniversary Souvenir Sheet (38). Mint, Very Fine	175.00
1107 P	1958, 3c Olive, Atomic Energy Agency (59P). Die Sunk on 7¼x5½" card, Very Fine	E. XI
1108 P	1953, 3c Envelope Stamp, Albino Impression (U1P). Sharp embossing, Die Sunk on 4¼x4" card, signed & dated March 1953, Very Fine	E. X
1109 P	1952, 7c Air Post, Albino Die Proof (UC3P). Sharp impression, Stamp size on 3¾x2½" Blue card, signed "J. H.", Very Fine	E. IX
1110 P	1952, 7c Air Post, Deep Bluish Purple (UC3P). Heavily inked, Sharp Impression on white paper. 3¾x1¾", thin in selvage only, Stamp Very Fine, Rare (Photo)	E. XI
1111 P	1959, 7c Blue, Air Post (UC3P). Finished Proof, Fine Impression on 5½x3½" card, Very Fine (Photo)	E. XI
1112 E	1959, 7c Air Post, Surface Printed Essays in Red & Black (UC3E). Each with "Specimen" in bottom panel. White paper, cut to stamp size, the "Black" is affixed to small piece of Bond Paper, Not signed, Very Fine (Photo Ex)	E. VIII
1113	1951–72, Collection of 277 Used & Unused Stamps & 3 Souvenir Sheets, Many Cpl. Sets, Some Better items, Air Posts, Geneva, Nearly all Fine–Very Fine	E. VI
1114 ★	1951–1973, Collection of 295 Unused Stamps & 4 Souvenir Sheets plus 4 Souvenir Cards, Incl. Geneva, Cpl. Country without #38, 53–54 in mounts, on White Ace pages, Virtually all F.–V. F.	E. VIII

END OF SECOND SESSION

THIRD SESSION

THURSDAY, NOVEMBER 21st, 1974 — 1:00 P. M.

GENERAL FOREIGN

1115 ★	AEGEAN ISLANDS , 1912-40, Collection of 426 Unused Stamps, incl. General Issues with Opts., Commems., Air Posts, Many Better, such as Zeppelin, Balbo, Issues for all small Islands, Virtually all F.-V. F.	E. IX
1116	AEGEAN ISLANDS , 1912-44, Collection of 390 Used Stamps, incl. General Issues, Individual Islands, Pictorials, Commems., Air Posts, Many Cpl. sets, Nearly all F.-V. F.	E. VI
1117	AFGHANISTAN , 1873-1965, Collection of 526 Used & Unused Stamps & 23 Souvenir Sheets, incl. Imperforates, Pictorials, Commems., Semi-postals, Air Posts, Many Cpl. sets, Nearly all F.-V. F.	E. VI
1118 ★	AFGHANISTAN , 1910-70, approx. 150 Unused Stamps & 45 Souvenir Sheets, Attractive Variety of Issues, Nearly all F.-V. F.	E. VIII
1119	ALBANIA , 1913-67, Collection of 880 Used & Unused Stamps, Some Better Items, Many Cpl. Sets, Air Post, unlisted items, Nearly all Fine-Very Fine	E. VIII
1120 ★	ANDORRA, Spanish Administration , 1928-66, Collection of 63 Unused Stamps, incl. Opts. to 10p, Pictorials to 10p, Special Delivery, Nearly all Fine-Very Fine	147.67
1121	ARGENTINA , 1858-1966, Collection of 1,866 Used & Unused Stamps, incl. wide Range of Issues with Imperforates, Pictorials, Independence to 10p, San Martin 1916 Issue to 20p, Commems., Semi-Postals, 4 Souvenir Sheets, Air Posts, Officials with Departments Well represented, Many sets, Better Items, some have small faults, Balance F.-V. F.	E. XIII
1122	ASIA , 1912-65, Collection of 643 Used & Unused Stamps, incl. Saudi Arabia, Bhutan, Hejaz, Syria, U. A. R., Yemen, Tibet, many sets, 1 Souvenir Sheet, Imperforate Varieties, Almost all F.-V. F.	E. IX
1123	AUSTRALIA , 1913-66, Collection of 585 Used & Unused Stamps, Some Better items, Cpl. Sets, Values to £2, Perfed. O. S., Air Post, Dues, few small faults, Nearly all Fine-Very Fine	E. VIII

AUSTRIA

1124	1850, 1kr-9kr First Issues (1, 3-5) . A Beautiful Specialized Study of 386 Stamps, plus 2 Stampless Covers. Wide Range of Shades, Thick and Thin Papers; Minor Plate Var. and Special Attention given to Town Cancellations, Incl. a few pairs and covers. Excellent condition prevails throughout, Virtually all Very Fine	995.50+
1125	1850, 2kr Black (2) . Huge Margins, Rich Impression, Large portion of Watermark, Extremely Fine, A Gem (Photo)	26.00
1126 ★	1931, 10g-1s Rotary (B87-B92) . F.-V. F. Set	180.00
1127	1931, 10g-1s Rotary (B87-B92) . Used, Very Fine set	150.00
1128 ★	1931, 10g-1s Poets (B93-B98) . Very Fine set	81.00
1129 ★	1950-52, 40g-1.60s (B269-B271, B273-B276, B278-B279) . Very Fine	116.00
1130	1933, 12g-50g Ski Concourse (B106-B109) . Used, Very Fine set	152.25

1131 ★	1946, 1s-5s Renner Souvenir Sheets (B185-B188). Mint, negligible bends in sheet margin of two. Very Fine set	1,200.00
1132 ★	1925-30, 5g-10s Air Posts (C12-C31). F.-V. F. set	111.93
1133 ★	1935, 5g-10s Views (C32-C46). Very Fine set	69.86
1134 ★	1950-53, 60g-20s Birds (C54-C60). Very Fine set (Photo Ex)	199.10
1135	1859, (1kr) Lilac, Newspaper, Ty. II (P6). Large to Huge Margins, Neat Double Circle pmk., tiny thin speck, V. F. appearance (Photo)	110.00
1136	AUSTRIA, 1850-1967, Collection of 2,753 Used & Unused Stamps, Extensive Showing of Issues, with Imperforates, Franz Josef Issues, Values to 10k, Commems., Pictorials, Semi-postals, Air Posts, Dues, Military Stamps, Newspapers, Occupations, Offices, Lombardy-Venetia, some have small faults, Mostly F.-V. F.	E. XV
1137	AUSTRIA, 1850-1950, 68 Used Stamps, incl. Imperforates, Franz Josef, Semi-postals, Air Posts, Mostly in Cpl. sets, a few have tiny flaws, but Mostly F.-V. F.	618.03
1138 ★	AUSTRIA, 1908-70, approx. 800 Virtually all Unused Stamps on Stock Cards, Mostly Post War Issues with Commems., Semi-postals, Nearly all in Cpl. sets or Issues, also some Postage Dues, etc., a few have faults, but Mostly F.-V. F.	E. X
1139	BADEN, 1861, 9kr Rose (14). Neat Target Cancel, minute perf. break at top, V. F. appearance	65.00
1140 ★	1862, 18kr Green (24). Fresh, minute flaws, Fine appearance, with Behr Certificate	265.00
1141	BADEN, 1851-68, Collection of 63 Used & Unused Stamps, incl. Imperforates, Coats of Arms, Rural Posts, Several with Margins all around, Shades, Reprints, most have small faults, but F.-V. F. appearance	E. VIII
1142 ★	BAHAMAS, 1912, £1 Green & Black (56). Bit heavily hinged, Fine (Photo)	90.00
1143	BALTIC STATES, 1918-41, Collection of 996 Used & Unused Stamps, incl. Estonia, Latvia, Lithuania, with Pictorials, Commems., Semi-postals, Air Posts, Occupations, a number of cpl. sets, Nearly all F.-V. F.	E. VIII

BAVARIA

1144 ★	1849, 1kr Black (1). Margins all around, Fresh Color & Impression, faint corner crease, V. F. appearance (Photo)	400.00
1145 ★	1858, 12kr Red (7). Large to Huge Margins, showing all or parts of Dividing Lines all around, Fresh, o. g., Brilliant, Extremely Fine (Photo)	80.00
1146 ★	1854, 18kr Yellow (8). Large to Huge Margins, showing all or parts of Dividing Lines all around, Fresh, o. g., Brilliant, Extremely Fine (Photo)	110.00
1147 ★	1854, 18kr Yellow (8). Large Margins, Fresh, o. g., natural cloudiness in paper, Very Fine (Photo)	110.00
1148 ★	1862, 1kr Yellow (9). Margins all around, incl. Sheet Margin at L., Fresh, o. g., Very Fine	42.50
1149 ★	1862, 3kr Rose (10). B. L. Sheet Corner Copy, Large Margins other Sides, Fresh, o. g., Very Fine (Photo)	50.00
1150 ★	1862, 18kr Pale Red (14a). Margins all around, Fresh, minute thin speck, V. F. appearance (Photo)	100.00
1151 ★	1870, 12kr Lilac (29). Fresh, o. g., minute thin speck, Fine appearance	200.00
1152	1870, 12kr Lilac (29). Used, tiny corner crease, Fine appearance (Photo)	400.00
1153 ★	1874, 1m Violet, Imperforate (31). Large to Huge Margins, Fresh, o. g., small corner thin, V. F. appearance (Photo)	325.00

1154 ★	1876, 1m Violet (46). Fresh, Large part o. g., minute flaws, Very Fine appearance (Photo) 1,050.00	
1155 ★	1919, 15pf Vermilion, Semi-postal, Imperforate (B2b). Horiz. Pair, Very Fine (Photo) 125.00	
1156 ★	BAVARIA, 1849-1920, Collection of 422 Nearly all Unused Stamps, incl. Imperforates, Coats of Arms, Wmks., Commems., Pictorials, Opts., Dues, Officials, Many 19th have tiny faults, but F.-V. F. appearance, Balance F.-V. F. E. IX	
1157	BAVARIA, 1849-1920, Collection of 386 Mostly Used Stamps, incl. Good Srowing of Imperforates, Coats of Arms, Pictorials, Opts. Commems, Officials, a number with small faults, Balance F.-V. F. E. VIII	

BELGIUM

1158 ★	1849, 20c Blue (2). Margins all around, Fresh, o. g., small thin spot, V. F. appearance (Photo) 1,100.00	
1159	1849, 20c Blue (2). Large to Huge Margins, showing part of next stamp, Rich Color, Light Grid Cancel, an Exceptional Stamp (Photo) 22.50	
1160 ★	1861, 20c Blue (7). Margins all around, Fresh, Large part crackly o. g., Very Fine for this (Photo) 150.00	
1161 ★	1863, 40c Carmine Rose (16). Fresh, o. g., tiny toning speck on back, still Fine (Photo) 140.00	
1162 ★	1919, 2fr Trench Helmet (135). Minute thin speck in margin, V. F. appearance (Photo) 185.00	
1163	1918, 1c-10fr Red Cross (B34-B47). Tied by Army pmks. on small pieces, F.-V. F. set (Photo Ex) 379.10	
1164 ★	1932, 10c-10fr Cardinal Mercier (B114-B122). Very Fine set (Photo Ex) 300.35	
1165 ★	1933, 5c-10fr Orval (B132-B143). Some values bit heavily hinged, 10fr faint toning on gum only, otherwise F.-V. F. set (Photo Ex) 447.50	
1166 ★	1952, 40fr U. P. U. Congress (B514). Mint, Very Fine (Photo) 75.00	
1167 ★	BELGIUM, 1918-72, Many Hundreds of Virtually all Unused Stamps & Souvenir Sheets, on pages, Cards, comprising an Attractive Collection, Strong in Post War Issues, Mostly in Cpl. sets, Nearly all F.-V. F. E. XI	
1168	BELGIUM & COLONIES, 1849-1967, Outstanding Collection of 4257 Used & Unused Stamps & 47 Souvenir Sheets, Comprehensive Showing of Issues with Imperforates, Pictorials, Commems, Semi-postals, Air Posts, Dues, Parcel Posts, Many High Values, Cpl. sets, a few have small faults, Balance F.-V. F., a Most Attractive Collection E. XV	
1169 ★	BERGEDORF, 1861, ½s-4s Coat of Arms (1-5). Margins,, Fresh, o. g., Very Fine set 59.50	
1170 ★	BERMUDA, 1917 £1 Black and Violet (54). Mint, Very Fine (Photo) 100.00	
1171 ★	— 1932 12/6 Ochre & Gray Black (97). Mint, V. F. (Photo) 75.00	
1172	BOLIVIA, 1866-1963, Collection of 1032 Stamps & 12 Souvenir Sheets, incl. Impeforates, Coats of Arms, Commems., Opts., Air Posts, Many Cpl. sets Better Values, some, incl. #4, #14 have small faults, balance F.-V. F. E. IX	
1173 ★	BOSNIA & HERZEGOVINA, 1918, 2h-90h Karl (128-140). F.-V. F. 91.00	
1174 ★	— 1918, 1kr Olive Green on Greenish (141). Extremely Fine Example of this Rarity (Photo) 1,000.00	

1175 ★	BOSNIA-HERZEGOVINA , 1879-1918, Collection of 186 Unused Stamps, Neatly written up in German, incl. Coats of Arms, Pictorials, Commems., Franz Joseph Issues to 10k, Semi-postals, Dues, all in Cpl. sets, F.-V. F.	E. VIII
1176 ☒	BRAZIL 1930, 5000r-10,000r Zeppelins (Sanabria #Z1, Z4, Z7) . On separate Cacheted Zepp. Covers, F.-V. F.	E. VII
1177	BRAZIL , 1843-1966, Collection of 1773 Used & Unused Stamps & 4 Souvenir Sheets, incl. #1-2, Imperforates, Don Pedro Issues to 1000r, Pictorials, Opts., Commems., Perforations, Semi-postals, Air Posts, Dues, Officials, Newspapers, Many Better Items, sets, some have small flaws, but Mostly F.-V. F.	E. XII
1178	BREMEN, 1855, 3kr Black on Blue (1) . Used, Margins all around, Huge at L. & B., sealed tear, V. F. appearance	200.00
1179 ★	— 1863, 2gr Orange (5) . Well Centered, Fresh and Very Fine, signed Bloch	(Photo) 200.00
1180	— 1866, 3gr Black on Blue (10) . Used, faint thin spot, V. F. appearance, signed Bloch	200.00
1181	BRITISH AFRICA , 1853-1967, Collection of 4649 Used & Unused Stamps, incl. Excellent Showing of Colonies, Issues, Values to £1, Semi-postals, Air Posts, Many Cpl. sets, Better Values also some High Values with Revenue Cancellations, some have small flaws, but most are F.-V. F., approx. cat. \$7350.00	E. XV
1182	BRITISH AMERICA , 1851-1969, Comprehensive Collection of 3451 Used & Unused Stamps, incl. Wide Range of Countries, Issues with Victoria, Edw., Geo. V, VI & Elizabeth Issues, Many Better items, Cpl. sets, some have faults, Balance F.-V. F., approx. Cat. Value	5,750.00
1183	BRITISH ASIA , 1857-1967, Collection of 4918 Used & Unused Stamps, incl. Wide Range of Colonies, Issues, with Imperforates, Victorias, Edw., Geo. V, VI Issues, Commems., Trucial States Issues, Dues, Officials, Many High Values, Better items, some with small faults, but mostly F.-V. F., approx. Cat. Value \$4,250.00	E. XIV
1184	BRITISH EUROPE , 1859-1967, Collection of 138 Used & Unused Stamps, many better items, Values to £1, mostly Gibraltar, Some Heligoland (not counted, although some appear genuine), Ionian Islands cpl., some small faults, mostly Fine-Very Fine	E. V
1185	BRITISH OCEANIA , 1850-1967, Collection of 1,200 Used & Unused Stamps, incl. Aitutaki-Western Australia(no Australia, New Zealand), Wide Range of countries & Issues, Many Better items, Cpl. Sets, etc., some faults in early issues, Mostly Fine-Very Fine Lot	E. XII
1186 ★	BRITISH OFFICES ABROAD , 1898-1957, Collection of 839 Mostly Unused Stamps, incl. Issues for Africa, Morocco, Tangier, China, Turkey, Nearly all F.-V. F.	1,068.90
1187	BRITISH COLUMBIA, NEW BRUNSWICK, NOVA SCOTIA, PRINCE EDW. ISL. , 1851-72, Collection of 31 Used & Unused Stamps, Many Better items, Mixed Quality, some severe faults, mostly Fine appearance	1,063.50
1188 ★	BRITISH SILVER JUBILEE , 1935, Geo. V, Cpl. set of 249 Stamps, F.-V. F.	338.94
1189	BRUNSWICK, 1852, 2gr Blue (2) . Clear to Ample Margins, Light Cancel, pinpoint thin speck, Fine appearance	140.00
1190	— 1856, ¼gr Black on Brown (4) . Margins all around, tiny toned spot, still Very Fine	(Photo) 110.00
1191 ★	— 1864, ½sgr Black, Rouletted (13) . Fresh, tiny filled in thin spot and minute toning speck in margin, otherwise Exceptionally Fine, signed Bloch	(Photo) 265.00
1192	— 1864, ½gr Black on Green, Rouletted (13) . Used, small faults, Fine appearance, signed Behr	(Photo) 750.00

1193 ★	— 1864, 2sgr Black on Blue, Rouletted (17). Fresh, part o. g., light crease, V. F. appearance (Photo)	150.00
1194 ★	BULGARIA, 1879-85, 3s-50s Coat of Arms, Overprints (4, 11, 16, 17, 21B, 21C, 21D, 22). Fresh, Mostly o. g., a few minute imperfections, otherwise F.-V. F.	312.00
1195 ★	1884, 5s on 30s Blue & Fawn, Black Overprint (20A). Fresh, o. g., tiny thin speck, Very Fine appearing Example of this Rarity, several signatures (Photo)	1,200.00
1196	BULGARIA, 1879-1968, Collection of 2,503 Used & Unused Stamps & 9 Souvenir Sheets, Many Cpl. Sets, duplication for shades, Used & Unused, Semi-Postals, Air Posts, Parcel Post, etc., colorful lot, Nearly all F.-V. F.	E. X
1197 ★	CAMEROUN, 1900, 5m Slate & Carmine (19). Fine (Photo)	125.00
1198	— 1900, 5m Slate & Carmine (19). Used, Very Fine, signed Bloch (Photo)	325.00

CANADA

1199	1851, 12p Black (3). Margins, Light Target Cancel, extensively repaired, Handsome Space filler (Photo)	12,000.00
1200	1852, 3p Red (4). Ample to Huge Margins, showing part of next stamp at B., Very Fine, on the thin oily paper (Photo)	60.00
1201 ★	1857, ½p Rose (8). Fresh Color, Margins to barely touched at bottom, small flaws, Fine appearance (Photo)	250.00
1202	1857, 7½p Green (9). Fresh & Bright, Margins to trifle in at B., Light Target cancels, fault at B. L., Fairly Attractive (Photo)	500.00
1203 ★	1868, 3c Red (25). Wonderfully Well Centered, Fresh & Bright, large Part o. g., tiny thin speck, Extremely Fine Appearance (Photo)	200.00
1204	1897, ½c-50c Jubilees (50-60). ½c, 1c, 10c Unused, others used, nearly all with small to unnoticeable faults, Fine-Very Fine Appearance (Photo)	210.35
1205 ★	1897, \$1.00 Jubilee (6). Bright shade, o. g. small faults, Fine Appearance (Photo)	175.00
1206	1897, \$1.00 Jubilee (61). Roller Cancel, Fine (Photo)	175.00
1207	1897, \$2.00 Jubilee (62). Bright Shade, Neat roller cancel, small closed tear, Fine Appearance (Photo)	75.00
1208	1897, \$3.00 Jubilee (63). Fairly light smudge cancel, perms touch at R., Very Good (Photo)	250.00
1209	1897, \$4.00 Jubilee (64). Well Centered, "Generous" roller cancel as often, tiny corner creases, otherwise Fine (Photo)	250.00
1210	1897, \$4.00-\$5.00 Jubilee (64-65). Heavily Cancelled, first light crease, last thin spot, Fine Appearance (Photo)	500.00
1211	1897, \$5.00 Jubilee (65). Well Centered, "Generous" roller cancel as often, slight thin, otherwise Fine (Photo)	250.00
1212 ★田	1929, 4c Bistre, Imperforate Vert. (152 var). Block, Mint, Very Fine (Photo)	E. VI
1213 ★田	1929, 4c Bistre Imperforate, Horiz. (152 var). Block of Six, Mint, Very Fine (Photo)	E. VII
1214 ★	1929, 50c Bluenose (158). Fine (Photo)	55.00
1215 P	1949, 2c Black, Progress Proof, No Shading back of Portrait (285P). Die No. XG886, Large Die Proof sunk on 9x6" card. Artist's working model with pin-holes in extreme margins for mounting while working on the die. Very Fine & Rare (Photo)	E. IX
1216 P	1949, 2c Red Brown, Trial Color, Large Die Proof (285TC). Die No. XG886 & Canadian Bank Note Co. Imprint, Die Sunk on 9x6" card, least bit toned in selvage, extreme right, Very Fine (Photo)	E. VIII

1217 E	1949, 5c Black, Die Essay (288E). Stamp size on proof paper, "1949" at R. B. of portrait, mounted on 1¾x1¾" proof paper, together with photo from which the design was developed, Very Fine (Photo)	E. VIII
1218 E	1949, 5c Black, Die Essay (288E). Similar to preceding lot with "1949" on portrait, on proof paper, card mounted 2½x2½", penciled "35, 50/35" next to autograph, Very Fine (Photo)	E. VIII
1219 P	1949, 2c Black, Trial Color, Large Die Proof (288TC). Die No. XG886, Die Sunk on 7¼x5¾" card, Very Fine	E. VIII
1220 P	1949, 5c Dark Blue, Large Die Proof (288P). On proof paper, card mounted, 2½x2½", Very Fine (Photo)	E. VIII
1221	1949, 5c Dark Blue, Large Die Proof (288P). Die Sunk on 6x8" card. Die No. XG881, Canadian Bank Note Co. Imprint, Very Fine	E. VIII
1222 EP	1952, 7c Canada Goose (320E, P). A matchless specialized study of the development of the design incl. Embossed Albino, with & without "Canada", with extraneous letters in background, Eight pieces, incl. the albino, one on card in black, all others in Blue, Five Embossed, others typographed. All Very Fine and of utmost rarity. Some probably unique (Photo Ex)	E. XIII
1223	1875, 8c Blue, Registry (F3). Well Centered, ms. cancel, negligible corner perf. bend, V. F. appearance	100.00
1224	CANADA, 1851-1973, Collection of 827 Used & Unused Stamps, Incl. First Issues, Large & Small Queens, Victorias, Edwards cpl., 20th Century nearly cpl., Officials incl. perfed., 8c Registration, etc., many earlyies with faults, Later Issues F.-V. F., a comprehensive collection on White Ace pages	E. XII
1225	CANADA, 1859-1969, Collection of 1056 Used & Unused Stamps, incl. Large, Small Queens, Jubilees to \$2.00, Quebec to 20c, Commems., Air Posts, Dues, Spec. Delivery, Officials, Many Better items, High Values, some with small faults, Balance F.-V. F.	1,524.70
1226 ★	CAPE JUBY, 1916-48, Collection of 164 Unused Stamps, incl. Good Showing of Issues with 1916 & '18 Issues Cpl., Pictorials, Semi-postals, Air Posts, Nearly all F.-V. F.	E. VI
1227	CAPE OF GOOD HOPE, Mafeking 1900, 1p Blue (178). Tied on small piece, Fine (Photo)	110.00

CAROLINE ISLANDS

1228 ★	1899, 3pf Light Brown, Opt. 48° Angle (1a). Fresh, o. g., microscopic thin speck, Fine appearance (Photo)	200.00
1229 ★	1899, 5pf Green, Opt. 48° Angle (2a). Fresh, o. g., Very Fine (Photo)	200.00
1230 ★	1900, 5m Slate & Carmine (19). Very Fine (Photo)	110.00
1231	1900, 5m Slate & Carmine (19). Tied by "Yap" pmks, on small piece, Very Fine signed Bloch (Photo)	350.00
1232	CHILE, 1853-1966, Collection of 1054 Used & Unused Stamps, incl. Imperforates, Columbus Heads, Independence to 10p, Pictorials, Inverted Center, Unissued Value, Commems., Air Posts, Dues, Officials, a few with small faults, but mostly F.-V. F.	E. XI
1233	— 1927, 40c-2p First Air Posts (C1-C5). Used, F.-V. F. set	185.00
1234 ★	CHINA, Sinkiang, 1933, 5c-10c First Air Posts (C1-C2). Small thin spots, F.-V. F. appearance, signed Bloch	150.00
1235 ★	— 1932, 15c Deep Blue, Air Post (C3). Mint, one blunted perf. tip, Fine, signed Bloch (Photo)	650.00
1236 ★	— 1932, 30c Brown Violet, Air Post (C4). Mint, light crease, V. F. appearance, signed Bloch (Photo)	250.00

1237	CHINA, 1878–1969 , Collection of 2,599 Used & Unused Stamps & 15 Souvenir Sheets, Excellent Showing of Issues, incl. Dragons, Opts., Pictorials, Provisionals, Commems., Good Showing of Republic Issues from 1949 on, Air Posts, Dues, Occupations, Provinces, Many sets, incl. Many Better, Nearly all F.–V. F., an Attractive Collection	E. XII
1238	CHINA, People's Republic, 1946–53 , 596 Mostly Unused Stamps on Stock pages, incl. Many sets, also some Viet Nam and Cuba, Nearly all F.–V. F.	E. VI
1239	COLOMBIA, 1920, 10c CCNA Air Post (C2) , Used, small faults, V. F. appearance	(Photo) 600.00
1240 EP	COLOMBIA, 1956, 5c, 20c Pereira (669, C288E, P) , Five Large Die Proofs incl. finished proof of each, other three are Progress Proofs with incomplete design. Also an engraver's working photo. Two Die Sunk, others on proof paper card mounted. Very Fine, Rare	E. VII
1241	COLOMBIA, 1859–1966 , Extensive Collection of 2741 Used & Unused Stamps & 5 Souvenir Sheets, incl. Wide Range of Issues with Imperforates, Coats of Arms, Commems., Pictorials, Air Posts, Registry, Late Fee, Officials, States, Many Better items, Cpl. sets, a few have faults, but Mostly F.–V. F., a Most Attractive Collection, approx. cat. \$3850.00	E. XIV
1242 P	COSTA RICA 1967, 5c–10col Churches, Air Post (C458P–C471P) , Large Die Proofs on Glazed Proof Paper, 20 var. each with Die Number & autographed in reverse by the Engraver J. Hay, size approx. 2½x3", Very Fine	(Photo Ex) E. IX
1243	COSTA RICA, 1863–1968 , Collection of 929 Used & Unused Stamps, & 3 Souvenir Sheets, Some Better items, Cpl. Sets, Pictorials, Commems, Semi-Postals, Air Posts, Officials, Varieties, few with small faults, Nearly all F.–V. F.	E. X
1244	CROATIA, 1944, 50k+50k–10k+100k Storm Division (B73–B75) , Cpl. Set, Mint, Very Fine	75.00
1245 ★	— 1944, Storm Division Souvenir Sheet (B76) , Mint, Very Fine, Scarce	300.00
1246	CROATIA, 1941–45 , Collection of 365 Used & Unused Stamps & 12 Souvenir Sheets, Many Cpl. Sets, Semi-Postals, Dues, Officials, etc., Virtually all Fine–Very Fine	E. IV
1247 ★	CUBA, Spanish Dominion, 1855–98 , Collection of 181 Unused Stamps, incl. Imperforates, Opts., Isabella & Alfonso Issues, Several Cpl. sets, Many Better values, some with small faults, Balance F.–V. F.	E. VI
1248 ★	CUBA, 1855–1960 , Collection of 1,320 Nearly all Unused Stamps & 8 Souvenir Sheets, Many Better items, Pictorials, Commems, Air Posts, Special Deliveries, 20th Century nearly cpl., attractive & Valuable Lot, Nearly all F.–V. F.	E. X
1249	CUBA 1899–1960 , Collection of 860 Used & Unused Stamps & 3 Souvenir Sheets, Some Better items, Many Cpl. Sets, Semi-Postals, Air Posts, Special Deliveries, etc., Nearly all F.–V. F.	E. VII
1250 ★	CYPRUS, 1960 £1 Greenish Grey & Brown Red (197) , Mint, Very Fine	55.00
1251	CYPRUS, 1880–1967 , Collection of 238 Used & Unused Stamps, Wide Range of Issues, many Cpl. Sets, Better items, Values to £1, few small faults, mostly Fine–Very Fine	E. VII
1252 ★	CYRENAICA, 1924, 5L Manzoni (16) , Tiny gum crackle, Fine appearance	190.00
1253 ★	— 1934, 25L Servizio Di Stato (CBO1) , Minute, virtually invisible soiling, still Very Fine	(Photo) 1,350.00
1254 ★	CYRENAICA, 1923–50 , Collection of 97 Virtually all Unused Stamps, incl. Pictorials, Commems, Air Posts, Semi-postals, Many Better sets, such as Warrior, Balbo, Zeppelin, Nearly all F.–V. F.	E. VI

- 1255 **CYRENAICA, 1923-50**, Collection of 113 Nearly all Unused Stamps, incl. Commems., Pictorials, Semi-postals, Air Posts, several Cpl. sets, incl. Warriors, Nearly all F.-V. F. 218.65
- 1256 **CZECHOSLOVAKIA, 1918-66**, Collection of 3232 Used & Unused Stamps & 25 Souvenir Sheets, incl. Wide Range of Issues with Pictorials, Commems., Semi-postals, Air Posts, Dues, Officials, Occupations, Many cpl. sets, Better items, Many both Used & Unused, Nearly all F.-V. F. **E. XIII**

DANZIG

- 1257 ★ **1920, 2½pf Gray (32)**. Fine (Photo) 100.00
- 1258 ★ **1920, 50pf Purple & Black on Buff (43)**. Very Fine (Photo) 110.00
-
- 1259 ★ **1920, 60pf Magenta (44)**. Very Fine, many signatures & Friedl Certificate
(Photo) 800.00
- 1260 **1920, 60pf Magenta (44)**. Tied by Danzig pmk. on small piece, Very Fine, Rare, with Friedl Certificate (Photo) 1,100.00
- 1261 **1920, 1m Carmine (47)**. Tied by "Zoppot" pmk. on small piece, Very Fine, with Copy of Friedl Certificate (Photo) 525.00
- 1262 ★ **1920, 2m Gray Blue (48)**. Minute pinpoint hinge thin, V. F. appearance, with Friedl Certificate (Photo) 450.00
- 1263 **1920, 2m Gray Blue (48)**. On small piece, Very Fine, with Photo Copy of Friedl Certificate (Photo) 650.00
-
- 1264 **DANZIG, 1920-39**, Collection of 672 Used & Unused Stamps, incl. Opts., Pictorials, Commems., Semi postals, Air Posts, Dues, Officials, Many Cpl. sets, both Used & Unused, almost all F.-V. F. **E. IX**
- 1265 ★ **DANZIG, 1920-39**, Collection of 464 Unused Stamps & 3 Souvenir Sheets, incl. Opts., Pictorials, Commems., Semi-postals, Air Posts, Officials, Polish Offices, Gray, Violet Burelages, Burelage Omitted, Almost in Cpl. sets, Nearly all F.-V. F. **E. X**
- 1266 **DANZIG, 1920-39**, Collection of 460 Used Stamps & 3 Souvenir Sheets, Excellent Showing of Issues, with Opts., Burelages, Pictorials, Commems., Semi-postals, Air Posts, Dues, Officials, Polish Offices, Mostly in Cpl. sets, Nearly all F.-V. F. **E. IX**
-
- 1267 ★ **DENMARK, 1851, 2s Blue (1)**. Large to Huge Margins, Fresh, crackly o. g., Brilliant, Exceptionally Fine, a Gorgeous Stamp, Exceedingly Rare in this Wonderful Condition (Photo) 1,350.00
-
- 1268 ★ — **1925-29, 10ö-1kr First Air Posts (C1-C5)**. 15ö nibbed perf., otherwise F.-V. F. set 105.50
- 1269 **DENMARK, 1851-1969**, Collection of 845 Used & Unused Stamps, incl. Imperforates, Coats of Arms, Pictorials, Commems., Semi-postals, Air Posts, Dues, Officials, Newspapers, Parcel Posts, Many Cpl. sets, some incl. #1 have faults, Balance F.-V. F. **E. XII**
- 1270 ★ **DOMINICAN REPUBLIC, 1866-1962**, Collection of 1,005 mostly Unused Stamps & 10 Souvenir Sheets, Some Better items, many cpl. Sets, Pictorials, Commems., Semi-postals, Air Posts, Officials etc., colorful Lot, Nearly all F.-V. F. **E. X**
- 1271 **DOMINICAN REPUBLIC, 1870-1963**, Collection of 1,140 Used & Unused Stamps & 16 Souvenir Sheets, Some Better items, Many Cpl. Sets, Semi-postals, Air Posts, Varieties, nearly all Fine-Very Fine **E. IX**

- 1272 **DUTCH INDIES**, 1870–1949, Collection of 458 Used & Unused Stamps, incl. William to 2.50g, Pictorials, Opts., Commems., Semi-postals, Air Posts, Dues, Officials, Many Cpl. sets, Mostly F.–V. F. **E. VII**
- 1273 **EASTERN RUMELIA**, 1881–85, Collection of 77 Used & Unused Stamps, incl. Lion Opts., Pair, Block of Twelve, Most are signed Senf, Kosack, Thier, Schlesinger, a Most Attractive lot of Great Rarity, approx. cat. \$850.00 **E. X**
- 1274 **ECUADOR**, 1865–1965, Extensive Collection of 1863 Used & Unused Stamps, & 1 Souvenir Sheet, incl. Imperforates, Pictorials, Opts., Inverted Opts., Commems., Air Posts, Dues, Officials, Reprints, Many Cpl. sets, Better items, a few with minor flaws, Mostly F.–V. F. **E. X**
- 1275  **EGYPT, 1931, 50m on 27m Zeppelin (C3)**. Tied by Alexandrie Zepp. pmk. on Cacheted Egypt Return Flight Card, Very Fine (Sieger #105 Bx) **E. IV**
- 1276 **EGYPT**, 1866–1971, Extensive Collection of 1408 Used & Unused Stamps, incl. Wide Range of Issues with Opts., Sphinxes, Pictorials, Commems., Many Cpl. sets, Air Posts, Dues, Officials, U. A. R. Issues, Occupations, Nearly all F.–V. F. **E. X**
- 1277 ★ **ELOBEY, ANNOBON & CORISCO**, 1903–10, Collection of 50 Unused Stamps incl. Alfonso Issue, Opts., 1907 Issue Cpl. to 10p, some with control No. O, Nearly all F.–V. F. **E. VI**
- 1278 ★ **ERITREA**, 1892–1934, Collection of 520 Unused Stamps, Nearly Cpl. with Opts., Pictorials, Commems., Semi-postals, Air Posts, Dues, Parcel Posts, Virtually all in Cpl. sets, Nearly all F.–V. F. **E. XI**
- 1279 **ERITREA**, 1892–1941, Collection of 358 Used & Unused Stamps, incl. Opts., Commems., Pictorials, Semi-postals, Air Posts, Dues, Parcel Posts, Many Cpl. sets, Better Values, Mostly F.–V. F. **E. VIII**
- 1280 **ETHIOPIA**, 1894–1966, Collection of 490 Used & Unused Stamps, Many Better items, Cpl. Sets, varieties, Strong in earlier issues, few small faults, nearly all Fine–Very Fine **E. VIII**
- 1281 ★ **FERNANDO POO, 1899, 2p Slate Blue (63)**. Fresh, o. g., Fine and Rare, only 500 Issued **(Photo)** 210.00
- 1282 ★ **FERNANDO POO**, 1868–1969, Collection of 238 Unused Stamps, incl. #1, Alfonso XII & XIII Issues, Values to 10p, Opts., Imperforates, Pictorials, Many Better Values, some with Control No. 0, Nearly all F.–V. F. **E. XI**
- 1283 **FIJI, 1903, £1 Gray & Ultramarine (69)**. Neat Town Cancel., Very Fine **(Photo)** 150.00
- 1284 **FIJI**, 1871–1966, Collection of 198 Used & Unused Stamps, Some Better items, Values to 10/–, Victorias, Edwards–Q. E. II, few faults on early issues, mostly Fine–Very Fine **E. VI**
- 1285 **FINLAND**, 1860–1965, Collection of 741 Used & Unused Stamps, incl. Serpentine Roulettes, Pictorials, Commems., Excellent Showing of Semi-postals, Many earlies with small faults, Balance F.–V. F. **E. X**

FRANCE

- 1286 **1849, 15c Yellow Green on Greenish (2)**. Huge to Enormous Margins, showing part of Next Stamp, Neat Diamond Grid Cancel, tiny thin speck, Extremely Fine appearance **(Photo)** 375.00
-
- 1287 **1849, 25c Blue, Tête-Bêche Pair (6c)**. Large Margins all around, Gorgeous Color, Neat Diamond Grid Cancels, pinhole and partial repair, a Very Fine appearing Example of this Great Rarity, signed Lange **(Photo)** 2,500.00

1288	1850, 40c Orange (7). Horiz. Pair, Margins all around, Neat, sharply struck Diamond of Dots Cancels, light crease in one, otherwise V. F. Pair (Photo) 290.00+
1289	1850, 40c Orange (7). Vert. Pair, Margins all around, Rich Color, small faults, Extremely Fine appearance (Photo) 290.00+
1290	1853, 25c Blue (17). Margins all around, tied by Diamond of Dots on small piece, Very Fine (Photo) 85.00
1291 ★	1863, 80c Rose, Imperforate, Rothschild Issue (36b). Block, Margins all around, Fresh, Brilliant Color, Magnificent Impression, tiny thin speck in one, otherwise an Extremely Fine Block, Beautiful and Rare, with P. F. Certificate (Photo) 940.00+
1292	1870, 20c Blue, Bordeaux, Ty. I (43). Clear to Large Margins, pinhole, Fine appearance (Photo) 185.00
1293 ★	1900, 25c, 30c Rights of Man (119-120). Blocks, F.-V. F. for these 240.00
1294 ★	1900, 2fr Gray Violet & Yellow (126). Exceptionally Well Centered, tiny thin spot, V. F. appearance (Photo) 250.00
1295 ★	1900-26, 5fr-20fr Allegory (130-132). F.-V. F. 120.50
1296 ★	1902, 30c Lilac (137). Horiz. Block of Six, one has corner crease, perfs touch at bottom, Scarce Block 480.00
1297 ★	1927, 5fr-10fr Strasbourg Souvenir Sheet (241). Small thin spot in extreme margin, stamps Mint & Very Fine 275.00
1298 ★	1917-19, 50c-1fr Orphans (B8-B9). Very Fine 155.00
1299 ★	1922-26, 5fr Orphans (B19, B23). Very Fine 75.00
1300 ★	1928-31, 1.50fr Allegories (B27, B38). Very Fine 110.00
1301 ★	1928, 10fr on 90c, 1.50fr Ile de France (C3-C4). Exceptionally Well Centered for these, Very Fine set, several signatures (Photo) 3,925.00
1302 ★	1936, 50fr Ultramarine & Red, Air Post (C15). Very Fine (Photo) 200.00
1303 ★	1936, 10fr South Atlantic Flight (C17). Mint, Very Fine (Photo) 100.00
1304 ★	1954-59, 100fr-1000fr Airplanes (C29-C32, C34-C36). Very Fine sets 106.00
1305 ★	1871, 60c Yellow, Postage Due (J9). Large to Huge Margins, Fresh, part o. g., tiny hinge thin, V. F. appearing (Photo) 200.00
1306	FRANCE, 1849-1971, Extensive Collection of 3,113 Used & Unused Stamps & 1 Souvenir Sheet, incl. Good Showing of Issues with Imperforates, Ceres to 1fr, Napoleon to 5fr, Sage to 5fr, Pictorials, Commems., Semi-postals, Air Posts, Dues, Many Cpl. sets, High Values, a number have faults, Balance F.-V. F., approx. Cat. Value \$13,000.00 E. XVI
1307	FRENCH OFFICES ABROAD, 1885-1941, Collection of 856 Used & Unused Stamps, incl. Wide Range of Issues, Values to 5fr, 10fr, Many Cpl. Sets, High Values, some have small faults, but Mostly F.-V. F. E. VIII
1308	FRENCH COLONIES, General Issues, 1859-1945, Collection of 245 Mostly Used Stamps, incl. Imperforates, Sage, Dues, Attractive Showing of Cancellations, pmks., Pairs, Strip, some have small faults, Balance F.-V. F. E. XI
1309 ★	FRENCH COLONIES, 1880-1970, Extensive Collection of 12,254 Mostly Unused Stamps & 43 Souvenir Sheets, in 3 Scott Albums, incl. Wide Range of Colonies, Issues, with Allegories, Palms sets, Opts., Pictorials, Semi-postals, Air Posts, Dues, Many Cpl. sets, Large Numbers of Better items, also Imperforate Varieties, Inverted Centers, a few have flaws, but Mostly F.-V. F., approx. Cat. \$13,300.00 E. XVI
1310 ★	FRENCH GUIANA, 1887-1947, Collection of 232 Mostly Unused Stamps, incl. Opts., Pictorials, Commems., Air Posts, Dues, Many Cpl. Sets, Better Values, Mostly F.-V. F. E. V

1311 ★	FRENCH OCEANIA, 1892–1964, Collection of 307 Mostly Unused Stamps, incl. Pictorials, Opt., Inverted Opt., Pictorials, Commems., Air Posts, Many Cpl. sets, Dues, few Antarctic Territories, a few with minor faults, but Mostly F.–V. F.	E. VI
1312 ★	GERMAN EAST AFRICA, 1900, 3r Carmine & Slate (21). Very Fine	85.00
1313 ★	— 1917, 20r Violet & Black on Red (N121). Fine	75.00

GERMAN SOUTH-WEST AFRICA

1314 ★	1897, 50pf Red Brown (6). Fresh, o. g., Fine	(Photo) 110.00
1315 ★	1899, 25pf Orange (11). Fresh, o. g., Very Fine, signed Bloch	(Photo) 210.00
1316	1899, 25pf Orange (11). Used, Fine, signed Bloch	(Photo) 185.00
1317 ★	1900, 5m Slate & Carmine (25). Very Fine	(Photo) 125.00
1318	1900, 5m Slate & Carmine (25). Used, Fine	80.00
1319	1906, 5m Slate & Carmine (34). Used, Very Fine, signed Köhler	80.00
1320	GERMAN COLONIES, 1887–1915, Collection of 230 Used Stamps, incl. Opt., 48° & 56° Angles, Yachts with Values to 5m, 3r, 1½d, Several Cpl. sets, a number with small faults, some only very minor, Balance F.–V. F.	3,691.78
1321 ★	GERMAN COLONIES, 1897–1915, Collection of 298 Unused Stamps, incl. Opt., some with 48° Angle, Yachts with Values to 5m, 3r, 2½d, Cpl. sets, Better items, mostly F.–V. F.	2,405.43
1322	GERMAN STATES, 1850–79, Collection of 369 Used & Unused Stamps, incl. Bergedorf, Bremen, Brunswick, Hamburg, Hanover, Lübeck, Mecklenburg – Schwerin & Strelitz, Oldenburg, Prussia, Saxony, and Schleswig – Holstein, Wide Range of Issues, with Many High Values, most have small flaws or repairs, but Attractive looking, Balance F.–V. F.	E. XV

GERMANY

1323	THURN & TAXIS, 1866, ½sgr Yellow (29). Tied on small piece, Very Fine	65.00
1324 ★	1872, 5g Bistre (6). Fresh and Fine	(Photo) 190.00
1325 ★	1872, 2½gr Orange Brown (19). Fresh, Fine	(Photo) 525.00
1326 ★	1875, 2m Purple (36b) Fresh, o. g., Fine	(Photo) 110.00
1327 ★	1900, 5m Slate & Carmine, Ty. I (65). Very Fine	(Photo) 300.00
1328	1900, 5m Slate & Carmine, Ty. I (65). Used, tiny thin specks, V. F. appearance	200.00
1329 ★	1900, 5m Slate & Carmine Ty. II (65A). Very Fine	(Photo) 190.00
1330 ★	1900, 5m Slate & Carmine Ty. II (65A). Light corner crease, V. F. appearance	(Photo) 190.00

1331 ★	1920, 3m Black Violet, Wmk. Circles (102). Exceptionally Well Centered, Mint, Extremely Fine, a Magnificent Stamp, with Friedl Certificate	(Photo) 1,600.00
--------	---	-------------------------

1332 ★	1922, 1¼m Vermilion & Magenta, Wmk. Quatrefoils (210). Very Fine, signed Bühler	(Photo) 325.00
1333 ★	1923, 1mlrd on 100m Deep Reddish Purple (310b). Very Fine	65.00
1334	1948, 2pf–84pf Post Horn Overprints, Ty. I (585A–590, 592–593). Used, F.–V. F.	180.75
1335	1948, 1pf–80pf Post Horn Overprints (Michel #IA–IXA, IB–IXB). Used, F.–V. F. set, signed	Michel DM 1,500.00
1336	1948, 2pf–84pf Post Horn Overprints, Ty. II (593A, 593C–594F, 594A–599). Used, F.–V. F.	315.20

1337 ★	1949-52, 10pf-30pf Commems. (665-669, 688-689). Very Fine	141.25
1338 ★	1951-52, 2pf-90pf Post Horn (670-685). F.-V.F. set (Photo Ex)	836.70
1339 ★	1951-52, 2pf-90pf Numerals (670-675, 677-685). Heavily hinged, otherwise F.-V.F. (Photo Ex)	816.70
1340 ★	1930, 8pf-50pf Iposta Souvenir Sheet (B33). Very Fine	125.00
1341 ★	1930, 8pf-50pf Iposta Souvenir Sheet (B33). Natural gum soaks, otherwise Mint and Very Fine	125.00
1342	1930, 8pf-50pf Iposta Souvenir Sheet (B33). Used, negligible light bends in margin, otherwise V.F.	160.00
1343 ★	1933, 5pf-50pf Nathilfe Souvenir Sheet (B58). Negligible faint corner creases in extreme margin, Very Fine	400.00
1344 ★	1933, 5pf-50pf Nothilfe Souvenir Sheet (B58). Margins bit reduced and stained in places, Stamps Very Fine	400.00
1345	1933, 5pf-50pf Nothilfe Souvenir Sheet (B58). Used, negligible rubbing in extreme margin, Very Fine	575.00
1346 ★	1933, 5pf-50pf Nothilfe Singles (B58a-B58d). Without gum, V.F. set	150.00
1347 ★	1935, 3pf-25pf Ostropa Souvenir Sheet (B68). Gum wisely soaked off at an early stage, Exceptionally Fine	145.00
1348	1935, 3pf-25pf Ostropa Souvenir Sheet (B68). Used, Usual gum damage and separations, still above average for this	145.00
1349 ★	1949-51, 8pf-30pf Semi-postals (B310-B317). F.-V.F. sets	219.50
1350 ★	1923, 200m Deep Blue, Air Post, Imperforate (C19a). U. L. Sheet Corner Margins, Very Fine	55.00
1351 ☒	1928, 2m-4m Zeppelin (C36-C37). Two of first on separate Diff. Cacheted Zepp Flight Cover & Cards, Very Fine	E. IV
1352 ★	1930, 2m-4m South America Flight (C38-C39). F.-V.F. set	225.00
1353	1930, 2m-4m South America Flight (C38-C39). Very Fine used set	190.00
1354 ☒	1930, 2m-4m South America Flight (C38-C39). Two of Last, on Cacheted May 18, 1930 South America Flight Cover, minute scratch on one 4m stamp, otherwise Very Fine (Sieger 57N)	300.00+
1355 ☒	1930, 4m South-America Flight (C39). On Cacheted May 18, 1930 South-America Flight Cover, Very Fine (Sieger 57M)	110.00+
1356 ☒	1930, 4m South-America Flight (C39). With additional 1m Air Post, on Cacheted May 18, 1930 South-America Flight card, negligible perf. scuff, Very Fine (Sieger 57N)	110.00+
1357 ★	1931, 1m-4m Polar Flight (C40-C42). 2m minute toning specks, otherwise V.F. set (Photo Ex)	385.00
1358 ★	1931, 1m-4m Polar Flight (C40-C42). Minor toning spots, nearly all on back only, V.F. appearing set (Photo Ex)	385.00
1359	1931, 4m Polar Flight (C42). Used, Very Fine (Photo)	200.00
1360 ★	1933, 1m-4m Chicago-Flight (C43-C45). Very Fine set (Photo Ex)	242.50
1361 ★	1933, 1m-4m Chicago Flight (C43-C45). Minor gum disturbances, otherwise F.-V.F. set	242.50
1362 ☒	1933, 2m-4m Chicago Flight (C44-C45). On separate Oct. 14, 1933 Cacheted Chicago Flight Covers, 4m small surface scuff, other Very Fine (Sieger #238B, 238C)	E. VII
1363 ★	1944, Blue, Kreta Insepost (Michel #7A). Mint, one nibbed perf. tip, otherwise V.F. Michel DM	350.00
1364 ★	Berlin 1948, 2pf-5m Black Overprints (9N1-9N20). F.-V.F. set	230.10
1365 ★	1948, 1m Olive, Red Overprint (9N33). Very Fine (Photo)	265.00
1366 ★	1949, 12pf-2m U. P. U. (9N35-9N41). F.-V.F. set	202.00
1367 ★	1949, 12pf-2m U. P. U. (9N35-9N41). F.-V.F. set	202.00
1368 ★	1949, 10pf-30pf Currency Victims (9NB1-9NB3). 20c tiny thin speck, otherwise V.F. set	172.50
1369 ★	1949-51, 10pf-30pf Semi-postals (9NB1-9NB7). Two values minor hinge remnants, F.-V.F. sets	231.50

1370 ★	1949, 10pf-30pf Currency Victims Souvenir Sheet (9NB3a). Negligible wrinkle in sheet margin, otherwise Very Fine (Photo)	450.00
1371 ★	1949, 10pf-30pf Currency Victims Souvenir Sheet (9NB3a). Bit heavily hinged & thinned in margin, V. F. appearance	450.00
1372 ★	GERMAN DEMOCRATIC REPUBLIC 1949, 50pf Goethe Souvenir Sheet (10NB11). Very Fine	67.50
1373 ★	— 1949, 50pf Goethe Souvenir Sheet (10NB11). Very Fine	67.50
1374	— 1949, 50pf Goethe Souvenir Sheet (10NB11). Used, Very Fine	72.50

POST-WAR LOCALS

1375 ★	East Saxony, 1945, 12pf Deep Red (Michel #41). Very Fine, signed Bloch (Photo) Michel DM	320.00
1376	— 1945, 12pf Deep Rose (Michel #41). Tied by Dresden June 23, 1945 First Day pmk. on small piece, Very Fine, signed Richter Michel DM	375.00
1377 ★	— 1945, 4pf Deep Gray Blue (53c). Very Fine (Photo) Michel DM	350.00
1378 ☒	Meissen, 1945, 1pf-5m Locals (Michel #2-24). On Registered June 20, 1945 local Cover, Very Fine	Michel DM 600.00
1379 ★	Thuringen, 1945, 3pf-5pf Christmas Souvenir Sheet (Michel Bl. 1y). Very Fine	Michel DM 140.00
1380 ★	— 1946, 10pf-24pf Reconstruction Souvenir Sheet (Michel #Bl. 4x). Mint, Very Fine	Michel DM 200.00
1381 ★	— 1945, 4pf-20pf Christmas Souvenir Sheet, Gray Paper (Michel Bl. 2x). Mint, Very Fine	Michel DM 625.00
1382	— 1945, 4pf-20pf Christmas Souvenir Sheet, White Paper (Michel Bl. 2y). Used, Very Fine	Michel DM 900.00

OFFICES IN CHINA

1383 ★	1898, 5pf on 10pf Carmine, Foochow Provisional (16). Fresh, o. g., faint crease, V. F. appearance (Photo)	375.00
1384	1898, 5pf on 10pf Carmine, Foochow Provisional (16). Used, negligible toning spot on back, Fine appearance, signed Bloch (Photo)	400.00
1385	1900, 20pf Tientsin Provisional (20). Tied by Tientsin pmk. on small piece, Very Fine, signed Kossack, Bloch (Photo)	400.00
1386	1900, 30pf Tientsin Provisional (21). Rare Military "D. Feldpostexped. Ostasiatischen Expeditions-korps" pmk., Very Fine, a Great Rarity (Photo)	2,250.00
1387	1905, 2½d on 5m Slate & Carmine (46). Tied by Peking pmks. on small piece, Fine, signed Bloch	(Photo) 140.00

OFFICES IN MOROCCO

1388 ★	1900, 6.25p on 5m Slate & Carmine, Ty. I (19). Very Fine ... (Photo)	185.00
1389	1900, 6.25p on 5m Slate & Carmine, Ty. I (19). Tied by "Tanger" pmks. on small piece, Very Fine, signed Bloch (Photo)	225.00
1390	1905, 2.50p on 2m Gray Blue (30). Tied by Tanger pmks. on small piece, Fine	65.00
1391 ★	1906, 1p on 80pf Lake & Black on Rose (41). Fine, signed Bloch	75.00
1392 ★	1906, 1.25p-6.25p Overprints (42-44). F.-V. F.	127.50
1393	1906, 2.50p on 2m Gray Blue (43). Tied by Larasch pmks. on small piece, Very Fine, signed Bloch	80.00
1394	1911, 3.75p on 3m Black Violet (56). Used, Very Fine, signed Bloch	62.50
1395	1911, 6.25p on 5m Slate & Carmine (57). Used, negligible corner perf bend, Very Fine, signed Bloch (Photo)	100.00

OFFICES IN TURKEY

1396 ★	1884, 1pi on 20pf Ultramarine, Blue Overprint (4). Fresh, barest traces of faint toning, otherwise Very Fine, with Friedl Certificate (Photo)	550.00
1397 ★	1900, 25pi on 5m Slate & Carmine, Ty. I (24). Very Fine (Photo)	225.00
1398 ★	1900, 25pi on 5m Slate & Carmine, Ty. II (24B). Minute, negligible thin speck, V. F. appearance	115.00
1399 ★	1905, 10pi on 2m Blue (29). Very Fine	90.00
1400 ★	1903, 25pi on 5m Slate & Carmine (30). Very Fine (Photo)	160.00
1401 ★	1905, 25pi on 5m Slate & Carmine (42). Faint toning spot on gum only, V. F. appearance	225.00
1402	1905, 25pi on 5m Slate & Carmine (42). Used, Very Fine, signed Bloch (Photo)	275.00
1403	1906, 15pi on 3m Black Violet (53). Used, Very Fine, signed Bloch (Photo)	250.00
1404	GERMAN STATES, 1849-1923, Extensive Collection of 1486 Used & Unused Stamps, incl. Baden, Bavaria, Bremen, Brunswick, Hamburg, Hanover, Lubeck, Mecklenburgs, Oldenburg, Prussia, Saxony, Schleswig-Holstein, Thurn & Taxis, Wurttemberg, Wide Range of Issues, many have faults, but Nearly all F.-V. F. appearance, approx. Cat. \$22,000.00	E. XV
1405	GERMANY, Thurn & Taxis, No. German Confederation, 1852-70, Collection of 168 Used & Unused Stamps, incl. Imperforates, Roulettes, Perforated, Many Better Values, a number with small faults, Balance F.-V. F.	E. VII
1406	GERMANY, 1859-1972, Collection of Many Hundreds of Used & Unused Stamps, incl. Pictorials, Commems., Semi-postals, Air Posts, States, Occupations, Germ. Democratic Rep., Many Better items, sets, such as First Berlin Issue, Mostly F.-V. F.	E. X
1407	GERMANY, 1868-1971, Extensive Collection of 4346 Used & Unused Stamps & 21 Souvenir Sheets, incl. No. Germ. Conf., Large & Small Eagles, Pictorials, Commems., Semi-postals, Air Posts, French Occupation, Berlin, Offices Abroad, a Wealth of Better Stamps, Cpl. sets, some with faults, Balance F.-V. F.	E. XVI
1408	GERMANY, 1872-1968, Collection of 1811 Used Stamps & 11 Souvenir Sheets, incl. Large, Small Eagles, Pictorials, Commems., Semi-postals, Air Posts, Officials, Many High Values, Cpl. sets, many earlies have small faults, Balance Mostly F.-V. F.	E. XIII
1409 ★	GERMANY, 1872-1972, Collection of 1728 Mostly Unused Stamps & 14 Souvenir Sheets, incl. Small, Large Eagles, Pictorials, Opts., Commems., Semi-postals, Air Posts, Occupations, Officials, Military Stamps, Unissued items, Wide Range with Many Cpl. sets, High Values, many earlies have small faults, Balance Nearly all F.-V. F., Enormous Cat. Value	E. XV
1410 ★	GERMANY, French Occupation, 1945-49, Collection of 173 Nearly all Unused Stamps & 5 Souvenir Sheets, incl. Issues for Baden, Rheinland-Pfalz & Wurttemberg, Nearly all F.-V. F.	E. VIII
1411	GERMANY, French Occupation, 1945-49, Collection of 158 Used Stamps & 5 Souvenir Sheets, incl. Issues for Baden, Rheinland-Pfalz & Wurttemberg, Many Cpl. sets, a few with negligible flaws, Balance F.-V. F.	E. VII
1412	GERMANY, Berlin, 1948-67, Collection of 259 Used Stamps incl. Black, Red Opts., Pictorials, Commems., Many Cpl. sets, Better Values, some, incl. few high Values have small faults Balance F.-V. F.	622.13
1413 ★	GERMANY, Berlin, 1948-68, Collection of 264 Unused Stamps & 1 Souvenir Sheet, incl. Opts., Pictorials, Commems., Semi-postals, Many Cpl. sets, Nearly all F.-V. F.	780.85
1414	GERMAN DEMOCRATIC REPUBLIC, 145 Essays, approx. 20 Types in from three to five colors, Imperforate, on thin card, Very Fine, Scarce lot	E. VII

1415	GERMAN DEMOCRATIC REPUBLIC, 1945-67, Collection of approx. 2100 Used & Unused Stamps & Souvenir Sheets, incl. Russian Zone local Issues, Opts., Pictorials, Commems., Semi-postals, Air Posts, Officials, Nearly all F.-V. F.	E. IX
1416 ★	GERMAN OFFICES ABROAD, 1884-1913, Collection of 152 Unused Stamps, incl. China 48° Angle, Values to 5m, 2½d, Morocco, Values to 6.25p, Turkey to 25pi, Several Issues Cpl., Many Better items, High Values, a number with small faults, mostly very minor, Balance F.-V. F.	1,693.75
1417	GERMAN OFFICES ABROAD, 1884-1913, Collection of 150 Used Stamps incl. Good Showings of China, Morocco & Turkey with Values to 5m, 2½d, 6p25c, 25pi, Many Better items, a number with small faults, Balance F.-V. F.	1,943.25
1418 ★	GERMAN WORLD WAR I, II Issues, 1914-45, Collection of 2001 Mostly Unused Stamps & 9 Souvenir Sheets, incl. Excellent Showing of Upper Silesia, W.W.II Locals, Russian Zone, Many Cpl. sets, Better Values, a few with tiny flaws, but Mostly F.-V. F.	E. X
1419 ★	GERMAN TERRITORIES, 1915-45, Collection of 472 Nearly all Unused Stamps & 5 Souvenir Sheets, incl. W.W.I & II Issues, with Allenstein, Marienwerder, Poland, Serbia, etc., Nearly all F.-V. F.	E. VIII
1420	GERMAN TERRITORIES, 1915-45, Collection of 492 Used Stamps & 2 Souvenir Sheets, incl. W.W.I & II Issues, incl. Marienwerder, Poland, Serbia, etc., Many Cpl. sets, Better Values	E. VIII
1421	GERMAN TERRITORIES, 1920-24, Collection of 531 Used & Unused Stamps, incl. Allenstein, Marienwerder, Memel, Schleswig, Upper Silesia, Many Better items, Almost all F.-V. F.	E. VIII
1422	GERMAN COLONIES, 1897-1918, Collection of 249 Used & Unused Stamps, incl. Opts., Yachts, Values to 5m, 2½d, Semi-postals, Brit. Occupation, Many Better Values, a few with minor faults, Nearly all F.-V. F.	E. XI
1423 ★	GHANA, 1957-67, Collection of 209 Mostly Unused Stamps & 7 Souvenir Sheets, incl. Commems., Pictorials, Air Posts, Dues, Virtually all F.-V. F.	E. III

GREAT BRITAIN

1424	1840, 1p Black (1). Large to Huge Margins, Red M. C. Cancel, Exceptionally Fine (Photo)	35.00
1425	1840, 1p Black (1). Large Margins, Black M. C. Cancel, Very Fine	35.00
1426	1940, 1p Black (1). Margins all around, Red M. C. Cancel, Very Fine	35.00
1427	1840, 1p Black (1). Large to Huge Margins, tied by M. C. Cancel on small piece, tiny scissors cut in margin, far from design, Very Fine	35.00
1428	1840, 2p Blue (2). Margins all around, Deep Color, Very Fine (Photo)	70.00
1429	1864, 1p Rose Red (33). 155 Stamps, few Unused, All the Listed Plate Nos. except Pl. No. 77, Fine Lot	E. VI
1430	1864, 1p Red (33). A Study of the Plate Nos. Issued, Cpl. from Pl. No. 71-224 except the rare #77, Generally Fine-Very Fine	E. IV
1431	1873, 1/- Green, "Stock Exchange" Postal Imitation. Postally Used copy, perfs just in at R., also a Regular #64, Fine & Desirable Lot for the Specialist	—
1432	1878, 10/- Slate (74). Bold "105" cancel. Trace of small thin, otherwise Very Fine (Photo)	225.00
1433 ★	1883, 9p Green (106). Fresh, o. g., centered to B.L., perfs at L. partly blunt, Scarce in such fine color	80.00
1434	1888, £1 Brown Violet (123). Neat Town Pmks., tiny closed tear, V. F. Appearance (Photo)	300.00
1435	1902, £1 Green (142). Neat Registered Pmk., Well Centered, Very Fine (Photo)	100.00

1436	1902, £1 Green (142). Small faults, Fine appearance	100.00
1437 ★	1913, 10/- Indigo Blue (175a). Well Centered, Large Margins, a bit heavily hinged, Very Fine (Photo)	180.00
1438 ★	1913, £1 Green (176). Very Fine (Photo)	300.00
1439 ★	1913, £1 Green (176). Large Margins, few trivial toned specks on back otherwise Very Fine (Photo)	300.00
1440 ★	1913, ½p-1p Coil Stamps (177-178). Cpl. Set, usual reduced perfs., Fine-Very Fine, Scarce	70.00
1441 ★	1919, 10/- Blue (181). Very Fine	50.00
1442 ★	9p Olive Green George V (183). Scarce Stamp, Very Fine	35.00
1443 ★	1924, 1½p Red Brown, Tete-Beche Pair (189a). Mint, Very Fine (Photo)	100.00
1444 ★	1929, ½p-1½p U. P. U. Coils (205a, 206a, 207a). Cpl. Set, Mint, Fine-Very Fine	65.00
1445 ★	1929, £1 U. P. U. (209). Well Centered, Very Fine (Photo)	250.00
1446	1929, £1 U. P. U. (209). Used, Very Fine	160.00
1447	1929 £1 U. P. U. (209). Well Centered, Light Town pmk., tiny corner crease, Very Fine Appearance (Photo)	160.00
1448	1929, £1 U. P. U. (209). Used, couple short perfs., otherwise Very Fine	160.00
1449 ★	1934, 2/6-10/- Britannia (222-224). Very Fine	137.50
1450 ★	1934, 5/-, 10/- Britannia (223-224). Fine-Very Fine	112.50
1451 ★	1955, 2/6-£1 Q. E. II (309-312). Cpl. Set, Very Fine	86.50
1452 ★	1840, 2p Mulready Letter Sheet (U4). Couple minor bends, Very Fine	40.00

OFFICIAL STAMPS, OFFICES ABROAD

1453 ★	1901, ½p-1/- I. R. Officials (O16-O18). Cpl. Set, Fine-Very Fine	206.60
1454 ★	1902, 2½p Ultramarine, I. R. Official (O21). Mint, Very Fine (Photo)	90.00
1455 ★	1883, 9p Green, Gov't. Parcels (O29). O. g., Fine (Photo)	125.00
1456 ★	1883-1900, 1½p-1/- Gov't. Parcels (O31-O38). Cpl. Set, o. g., Fine-Very Fine	110.75
1457 ★	1902, 1p-1/- Gov't Parcels (O39-O43). Cpl. Set, last with two slightly nibbed perfs., others Fine-Very Fine	239.00
1458 ★	5p Lilac & Ultramarine, O. W. Official (O47). O. g., Fine (Photo)	120.00
1459 ★	1901, 10p Carmine Rose & Lilac, Gov't. Parcels (O48). Very Fine, signed "Sloane" (Photo)	200.00
1460 ★	1902, ½p-2½p, O. W. Official (O49-O52). Fine-Very Fine	236.00
1461 ★	1903, 6p Dull Violet, Army Official (O62). Fine (Photo)	200.00
1462 ★	1902, ½p-1p R. H. Official (O63-O64). Cpl. Set, Fine-Very Fine	57.50
1463 ★	1902, 5p Lilac & Ultramarine, Bd. of Education (O65). Fine (Photo)	75.00
1464 ★	1903, 1½p-3p Admiralty Official (O80-O81, O83). Fine	202.50
1465 ★	1903, 2½p Ultramarine, Admiralty Official (O82). One nibbed perf., otherwise Fine (Photo)	160.00
1466 ★	Offices in Turkey, 1921, 30pa-180pa Overprints (55-64). Cpl. Set, Fine-Very Fine	53.51
1467 ★	British Field Offices in Salonica, 1916, ½p-6p Overprints (Gibbons S1-S2, S4, S6). Four, 1p tiny thin & light crease, others Fine-Very Fine, with R. P. S. Certificates, Gibbons £40	—
1468 ★	British Field Office in Salonica, 1916, 9p Black Brown (Gibbon #S7). Very Fine, with R. P. S. certificate, Gibbons £50 (Photo)	—
1469	GREAT BRITAIN, 1840-1965, Collection of 1,200 Used & Unused Stamps, Many Better items, Cpl. Sets incl. Plate Nos. & Vars. of Early Issues, Three "Penny Black" 2p Blue, Victorias to £1, Edwards to 10/-, Geo V to £1, Geo VI virtually Cpl., Dues, Officials etc., Many items both Used and Unused, Some faults on earlys, Balance Nearly all F.-V. F., Cat. approx. \$6,500.00	E. XV

- 1470 ★ **GREAT BRITAIN, 1840-1970, Extensive Collection of 1049 Mostly Unused Stamps, incl. #1, 5-7, Victorias to 5/, Edw. to 10/, Geo. VI to £1, Elizabeth to £1, incl. Phosphorus, Offices in Africa, 27 Covers & Entires, incl. several 19th Cent., Many Better Values, Mostly F.-V.F.** **E. XI**
- 1471 **GREAT BRITAIN, 1840-1970, Collection of 1,279 Used & Unused Stamps, Mostly Early Issues, duplication for Pl. Nos., etc., Many Better items, Cpl. Sets, Values to £1, Postage Dues, Officials, some with faults, Mostly Fine-Very Fine** **E. XIII**

GREECE

- 1472 ★ **1896, 2d Olympics (126). Fresh, Large part o. g., Fine** **(Photo)** 90.00
- 1473 **1896, 5d Olympics (127). Used, Fine** **(Photo)** 150.00
- 1474 ★ **1896, 10d Olympics (128). Fresh, o. g., light crease, V.F. appearance** **(Photo)** 250.00
- 1475 **1923, 5d on 5d Olive Green & Black (298). Used, Very Fine** 70.00
- 1476 **1940, 2d-100d Youth, Air Posts (C38-C47). Used, F.-V.F. set** 170.20
- 1477 **GREECE, 1861-1968, Comprehensive Collection of 2062 Used & Unused Stamps, incl. Hermes Heads, Pictorials, Commems., Semi-postals, Air-Posts, Dues, Postal Tax, Occupations, Crete, Epirus, Ionian Islands, Thrace, Many Better Values, some have tiny faults, Balance F.-V.F., approx. cat. Value \$3800.00** **E. XIII**
- 1478 ★ **GREENLAND, 1945, 16-5kr Liberation (17-25). Very Fine set** 117.50
- 1479 — **1945, 16-5k Liberation (17-25). Used, Very Fine set** 125.50
- 1480 ★ **GUADELOUPE, 1884-1947, Collection of 264 Mostly Unused Stamps, incl. Opts., Pictorials, Commems., Air Posts, Dues, Many Cpl. sets, Mostly F.-V.F.** **E. VI**
- 1481 **GUATEMALA, 1871-1967, Collection of 1,050 Used & Unused Stamps & 5 Souvenir Sheets, many Better items, many Cpl. Sets, Pictorials, Commems., Air Posts, Blocks also three attractive covers, overprint varieties, Nearly all Fine-Very Fine** **E. XI**
- 1482 ★ **HAITI, 1939, 10c + 10c-1.25g + 60c, Olympic Semi-Postals (B1, CB1-CB2). Cpl. Set, Very Fine** 95.00
- 1483 E **HAITI, 1949, 5c Port au Prince Bicentennial, Unissued, Five Large Die Essays in Purple, Orange, Red Brown, Blue & Black, Die sunk on 9 x 6" cards, some autographs in reverse, Very Fine** **E. VIII**
- 1484 **HAITI, 1881-1962, Collection of 859 Used & Unused Stamps & 8 Souvenir Sheets, Better items, Cpl. Sets, Pictorials, Commems., Overprints, Semi-Postals, Air Posts, etc., Nearly all Fine-Very Fine** **E. VIII**
- 1485 **HAITI, 1881-1965, Collection of 850 Used & Unused Stamps, & 7 Souvenir Sheets, Some Better items, Many Cpl. Sets, Air Posts, Dues, Varieties, Nearly all Fine-Very Fine** **E. VIII**
-
- 1486 **HAMBURG, 1859, 9s Yellow (7). Used, Large Margins, Beautiful Color, Neatly Cancelled, Very Fine, with Friedl Certificate** **(Photo)** 1,000.00
- 1487 ★ **HANOVER, 1857, 1/10th Black & Yellow (14). Margins all around, Fresh, small thin spots, V.F. appearance, with Behr Certificate** **(Photo)** 700.00
-
- 1488 ★ — **1863, 3pf Green (17). Margins all around, Huge T. & B., Fresh, Rich Color, Very Fine, signed Bloch** **(Photo)** 180.00
- 1489 ★ — **1861, 10g Green (24). Large Margins all around, Brilliant, Fresh, Full o. g., Extremely Fine, with Behr Certificate** **(Photo)** 165.00
-
- 1490 ★ **HONDURAS 1925, 10c Dark Blue, Air Post (C5). Fine Example of this Rarity, signed Sanabria, Kessler** **(Photo)** 2,000.00

1491 ★	— 1925, 25c on 5c Light Blue, Air Post (C11). Tiny thin spot, V. F. appearance, signed Bloch (Photo)	175.00
1492	HONDURAS , 1865–1966, Collection of 718 Used & Unused Stamps & 4 Souvenir Sheets, Some Better items, Cpl. Sets, Pictorials, Commems, Air Posts, Officials, Nearly all Fine to Very Fine E. VII	
1493	HUNGARY , 3k Light Green (2). Better Than Usual Centering, minor faults, Fine Appearance (Photo)	350.00
1494 ☒	— 1931, 1p–2p Zeppelin (C24–C25). On Cacheted March 28, 1931 Hungary Flight Cover & Card, Very Fine (Sieger #102) E. IV	
1495	— 1950, 3fo U. P. U. Souvenir Sheets, Perf. & Imperf. (C81 vars). Cpl. Set, hinged in margins only, Very Fine 170.00	
1496	HUNGARY , 1871–1966, Collection of 4,500 Used & Unused Stamps, Many Cpl. Sets & Better items, Air Posts, Semi-Postals, Occupations, Varieties, few faults on earlys, Mostly Fine–V. F. owner's cat. approx. 3,330.00	
1497	ICELAND 1930, 3a–10k Millenary (152–166, C4–C8). Used, a few with negligible flaws, otherwise F.–V. F. sets 294.50	
1498 ★	— 1939–40, 20a–2kr New York Fair Issues (213–216, 232–235). F.–V. F. sets 103.25	
1499 ★	— 1952, 25kr Parliament (273). Very Fine (Photo) 60.00	
1500	ICELAND , 1873–1966, Collection of 412 Used & Unused Stamps, incl. Numerals, Opts., Pictorials, Commems., Semi-postals, 2 Souvenir Sheets, Air Posts, Officials, Many Better Values, a very few with tiny flaws, Mostly F.–V. F. E. X	
1501	INDIA , 1854–1963, Extensive Collection of 2381 Used & Unused Stamps, incl. Imperforates, Victorias to 5r, Edw. to 15r, Geo. V to 25r, Geo. VI to 10r, Independent to 10r, Officials, Convention & Feudatory States, some have small faults, but Mostly F.–V. F. E. XII	
1502	INDO-CHINA , 1889–1945, Collection of 443 Used & Unused Stamps, incl. Pictorials, Opts., Semi-postals, Air Post, Dues, Many Cpl. sets, Mostly F.–V. F. E. VI	
1503 EP	INDONESIA , 1951, 7½S–1R “UNO” (362E, P–367E, P). Specialized Study, Eight Large Die Proofs incl. Essay without denominations, 1R Trial Color in Black & Full set, All Large Die Proofs, Die Sunk on 9x6” cards. Very Fine & Scarce E. IX	
1504 ★	INDONESIA , 1949–64, Collection of 590 Mostly Unused Stamps & 8 Souvenir Sheets, incl. Pictorials, Commems., Semi-Postals, Dues, Issues for Riouw, West Irian, Mostly in Cpl. Sets, Nearly all F.–V. F. E. IV	
1505 ★	IRELAND , 1922, 2/6–10/- Overprints (12–14). Very Fine 125.00	
1506 ★	— 1925–1927, 2/6–10/- Opts. (77–79). Mint, Very Fine Set 82.00	
1507 ★	— 1925–1927, 2/6–10/- Ovpts. (77–79). Mint, Very Fine Set 82.00	
1508	IRELAND , 1922–65, Collection of 280 Used & Unused Stamps, Many Better items, Cpl. Sets, overprints to 5/-, Nearly all Fine–Very Fine E. VIII	

ISRAEL

1509 ★	1948, 250m First Coins (7). Very Fine 70.00	
1510 ★	1948, 3m–65m New Year (10–14). Horiz. Tête-bêche Pairs, F.–V. F. set E. VI	
1511 ★	1949, 10m Tabul Souvenir Sheet (16). Mint, Very Fine 135.00	
1512 ★	1949, 10m Tabul Souvenir Sheet (16). Very Fine 135.00	
1513 ★	1949, 40p Well (27). With Tab, light crease in sheet margin, otherwise Very Fine 85.00	
1514 ★	1950, 40p–80p U. P. U. (31–32). Tête-bêche Gutter Pairs & Se-tenant Tête-bêche, F.–V. F. E. V	
1515 ★	1950, 80p Maccabiah (37). With Tab, Very Fine 40.00	
1516 ★	1963, 12a Newspaper, Sheet of 16 (241a). Mint, V. F. 50.00	

1517 ★	1952-63, 100p-£1.00 Shalom, Air Posts (250, C7-C8). Last two in Pairs, all with Tabs, Mint, Fine-Very Fine	57.50
1518 ★	1953, 1000p Air Post (C16). With Tab, Very Fine	(Photo) 100.00
1519 ★	1948, 3m-50m First Postage Dues (J1-J5). Very Fine set	(Photo Ex) 161.00
1520	ISRAEL, 1948-67, Collection of 616 Used & Unused Stamps, incl. Pictorials, Commems., Air Posts, 3 Souvenir Sheets, 15 FDC's, Many Tabs, Nearly all F.-V. F.	E. VII
1521	ISRAEL, 1948-70, approx. 1,100 Used & Unused Stamps, couple Souvenir Sheets in Large Stockbook, incl. First issue to 250m, Pictorials, Commems, Tête-bêches, Air Posts, Many with Tabs, Nearly all F.-V. F.	E. XII
1522 ★	ITALIAN COLONIES, 1922-41, Collection of 297 Mostly Unused Stamps, incl. It. East Africa, Oltre Giuba, Saseno, Tripolitania, Castelorizo, Corfu & Dalmatia, Many Cpl. Sets, incl. Semi-Postals, Air Posts, Dues, Parcel Posts, Nearly all F.-V. F.	E. VII
1523 ★	ITALIAN COLONIES, 1932-34, Collection of 77 Mostly Unused Stamps, Mostly in Cpl. sets, Virtually all F.-V. F.	E. VI
1524	ITALIAN COLONIES, 1892-1968, Collection of 859 Used & Unused Stamps, incl. General Issues, Diff. Colonies, with Pictorials, Commems., Semi-Postals, Air Posts, Many Cpl. Sets, such as Balbo, Zeppelin, Mogadiscio, Dues, Many Better Values, Nearly all F.-V. F.	E. XI
1525	ITALIAN STATES, 1851-68, Collection of 193 Used & Unused Stamps, incl. Modena, Parma, Romagna, Roman States, Sardinia, Tuscany, Two Sicilies, Variety of Issues, Newspapers, Reprints, many have small faults, but Most are F.-V. F. appearance, High Cat. Value	E. XII
1526	ITALIAN STATES, TERRITORIES, 1851-1924, Several hundred Used & Unused Stamps, incl. States, Fiume, a number with faults, Balance F.-V. F.	E. VIII

ITALY

1527	1862, 80c Orange (21). Used, Fine and Rare, signed Diena & others (Photo)	375.00
1528 S	1863, 1c-60c Victor Emmanuel, Imperforate, Specimen Opt. (24S, 27S, 29S-32S). Blocks, Fresh, o. g., Very Fine	E. VII
1529 S	1863, 15c, 30c, 60c Emmanuel, Saggio Overprints (29S, 30S, 32S). Blocks of 24, Imperforate, Wmkd., Gummed, Very Fine	Bolaffi lit 792,000
1530 ★	1863-1926, 5c-50c Definitives, Ovpts. (26, 34, 34b, 35, 52, 54, two, 67, 83, 85). Unused, part o. g., trivial flaws, mostly negligible, F.-V. F. appearance	2,165.00
1531 ★	1877, 20c Orange (36). Fresh, Large part o. g., above average Centering, slightly blunted perf. tip, otherwise Fine	550.00
1532 ★	1922, 10c-40c Trieste Congress (142A-142D). Average Centering for these, Fine set, signed Bloch	560.00
1533 S	1924, 25c Tagliacozzo, 50c Piperno Advertising Labels, Saggio Overprints (100gS, 105eS). Fine-Very Fine	E. V
1534 ★	1934, 1L Brown & Green, Columbia Advertising Label (87b). Light crease, Fine appearance	(Photo) 140.00
1535 ★	1925, 25c Blue, Tagliacozzo Advertising Label (100g). Fine	(Photo) 125.00
1536 ★	1924, 50c Violet, Coen Advertising Label (105b). Fine	(Photo) 225.00
1537 ★	1924, 50c Violet, Piperno Advertising Label (105e). Fine	(Photo) 200.00
1538 ★	1923, 5L Manzoni (170). Exceptionally Well Centered, Very Fine (Photo)	250.00
1539 ★	1923, 5L Manzoni (170). Minute gum scratches, Fine appearance	250.00
1540	1923, 5L Manzoni (170). Used, small thin spot, Fine appearance	300.00
1541 ★	1924, 10c-2L Cruise (174A-174G). Cpl. set, F.-V. F. for these	106.00
1542 ★	1926, 10c-1.25L St. Francis, Perf. 13½ (182a). Minute corner crease, Fine appearance	300.00

1543 ★	1946, 100L Carmine Lake (477). Fine	100.00
1544 ★	1949, 100L Brown (518). Very Fine (Photo)	165.00
1545 ★	1923, 1L Brown & Green, B. L. P. (B16). Fine, signed Champion (Photo)	1,000.00
1546 ★	1930, 7.70L Trans-Atlantic Squadron (C27). Very Fine (Photo)	325.00
1547 ★	1930, 7.70L Trans-Atlantic Squadron (C27). Small toning spots, otherwise Fine (Photo)	325.00
1548 ☒	1930, 7.70L Trans-Atlantic Squadron (C27). On Cacheted Dec. 15, 1930 Flight Cover to Rio de Janeiro, autographed by Balbo and other pilots, Very Fine	325.00+
1549	1933, 3L-20L Zeppelin (C42-C47). Used, 5L small hinge thin, otherwise F.-V. F. set	202.50
1550	1934, 2L-10L Buenos Aires Flight (C52-C55). Used, F.-V. F. set	120.00
1551	1934, 1L-10L Mogadiscio Flight (C73-C78). Used, F.-V. F. set	175.00
1552 ★	1933, 5.25L-44.75L Servizio Di Stato (CO1). Slightly reinforced, otherwise F.-V. F. (Photo)	1,500.00
1553 ★	1934, 10L Servio Di Stato (CO2). Very Fine (Photo)	825.00
1554 ★	1934, 10L Servizio Di Stato (CO2). Stained, V. F. Centering (Photo)	825.00
1555 ★	1869-70, 10c-2L Postage Dues (J2-J13, J15). Unused, minute flaws, otherwise Fine	1,725.00
1556 ★	1874, 10L Blue & Brown, Postage Due (J19). Fresh, o. g., Jarvis hand-stamp barely shows through, otherwise Fine (Photo)	1,250.00
1557 ★	1948, 300L Parcel Post (Q74). Fine & Scarce (Photo)	175.00
1558 ★	1854, 1000L Ultramarine, Parcel Post (Q76). Very Fine (Photo)	600.00
1559 ★	AEGEAN ISLANDS, 1912-40, Collection of 685 Mostly Unused Stamps, incl. General Issues & Individual Islands, Many Cpl. sets, such as Medal of Valor, Zeppelin, Balbo, Nearly all F.-V. F.	E. X
1560 ★	ITALY, Rhodes, 1913-44, Collection of 122 Unused Stamps, incl. Pictorials, Commems., Semi-postals, Dues, Parcel Posts, Nearly all in Cpl. sets, Many Better, such as Hydrological Congress, Nearly all F.-V. F.	E. VIII
1561	— Rhodes, 1930, 5c-10L Hydrological Congress (29-37). 50c tiny toning specks on couple perf. tips, otherwise F.-V. F. set	273.77
1562	ITALY, 1852-1967, Collection of 2763 Used & Unused Stamps, incl. Good Showing of 19th Cent. with Many Unused Stamps, Pictorials, Commems., Inverts, Semi-postals, Air Posts, Dues, Parcel Posts, Occupations, Offices Abroad, Many Better items, few reference copies, Mostly Cpl. sets, some have small faults, Balance F.-V. F., approx. Cat. Value \$12,000.00	E. XVI
1563	ITALY, 1862-1924, 527 Used & Unused Stamps in Large Stockbook, incl. Pictorials, Commems., Opts., Dues, Inverted Centers, Semi-postals, Many Better items, Advertising Labels, several Cpl. sets, a few with small faults, but Mostly F.-V. F.	E. VIII
1564 ☒	ITALY, 1863-1945, Collection of 381 Covers & Cards, in two Binders, Nearly all Used, Wide Range of Frankings, Usages, Official Usages, Commem., Stationery, Better items, Nearly all F.-V. F.	E. VII
1565 ★	ITALY, 1927-71, Collection of 1467 Unused Stamps, incl. Pictorials, Commems., Semi-postals, Air Posts, Spec. Delivery, Dues, Parcel Posts, Mostly in Cpl. sets, Many Better, Nearly all F.-V. F., a Very Attractive Collection	E. XIII
1566	ITALY, 1927-71, Collection of 1299 Used Stamps, incl. Pictorials, Commems., Semi-postals, Air Posts, Dues, Occupations, Offices Abroad, Spec. Delivery, Parcel Posts, Many Cpl. sets, High Values, Nearly all F.-V. F.	E. X

- 1567 ★ **ITALY, OFFICES ABROAD, 1874-1922**, Collection of 290 Unused Stamps, incl. General Issues, Offices in China, Crete, Africa, Turkey, Excellent Showing of Issues with Many Cpl. sets, High Values, Nearly all F.-V. F. **E. XI**
- 1568 ★ **ITALY, Offices, Colonies, Trieste, etc., 1900-72**, approx. 900 Unused Stamps, incl. Pictorials, Commems., Semi-postals, Air Posts, Parcel Posts, Many Cpl. sets, Many Better Values, Nearly all F.-V. F. **E. X**

JAPAN

- 1569 ★ **1924, 1y Yellow Green & Maroon, New Die (145a)**. Very Fine (Photo) 70.00
- 1570 **1919, 1½s-3s First Air Post (C1-C2)**. Each tied on piece by Commemorative Cancel, Very Fine Set (Photo Ex) 180.00
- 1571 **1919, 1½s-3s First Air Post (C1-C2)**. Each tied on piece by Commemorative cancel, 3s tiny scuffs, otherwise Very Fine Set 180.00
- 1572 **JAPAN, 1871-1969**, Collection of 963 Used & Unused Stamps & 17 Souvenir Sheets, incl. 19th Cent. with a few reference copies, Chrysanthemum, Pictorials, Commems., Semi-Postals, Air Posts, Military Stamps, Offices in China, Korea, Many Better items, some have small faults, but Most are F.-V. F. **E. XIII**
- 1573 E田 **JUGOSLAVIA, 1928, 2D Air Post Essay (Sanabria EAPP), Block**, Perf'd & Gummed, Fine-Very Fine Sanabria 80.00
- 1574 **JUGOSLAVIA, 1918-67**, Collection of 1,800 Used & Unused Stamps, Some Better items, Many Cpl. Sets, Overprints, Air Posts, Semi-Postals, Occupations, Nearly All Fine-Very Fine **E. VIII**

KIAUCHAU

- 1575 ★ **1900, 2m-5m Yacht (20-22)**. Bit heavily hinged, otherwise Very Fine 175.00
- 1576 **1900, 2m Blue (20)**. Tied by Tsingtau pmk. on small piece, Very Fine, signed Bloch 55.00
- 1577 **1900, 3m Black Violet (21)**. Used, Very Fine (Photo) 125.00
- 1578 **1900, 5m Slate & Carmine (22)**. Used, Fine, signed Bloch (Photo) 325.00
- 1579 ★ **1905, \$1.50 Black Violet (31)**. Small flaws, otherwise Fine (Photo) 375.00
- 1580 ★ **1905, \$2½ Slate & Carmine (32)**. Tiny thin speck, V. F. appearance, Scarce Stamp (Photo) 750.00
- 1581 **1905, \$2.50 Slate & Carmine (42)**. Used, Very Fine, signed Bloch (Photo) 300.00
- 1582 ★ **KOREA, 1884-1969**, Collection of 563 Mostly Unused Stamps & 56 Souvenir Sheets, incl. Yin Yang Issues, Opts., Reprints, Falcons to 1wn, U. S. Administration, Republic, Commems., Air Posts, many Better items, Nearly all F.-V. F. **E. X**
- 1583 ★ **LATVIA, "Libau" 1919, 10pf Carmine, Blue Overprint (1N9)**. Very Fine, signed Bloch 60.00
- 1584 ★ **— 1919, 25pf Libau, Blue Overprint (1N12)**. Very Fine, signed Bloch (Photo) 225.00
- 1585 **LIBERIA, 1860-1971**, Collection of 847 Used & Unused Stamps & 17 Souvenir Sheets, Some Better items, Many Cpl. Sets, Air Posts, Semi-Postals, Officials, etc., few faults on earlies, nearly all Fine-Very Fine **E. IX**

LIBYA

- 1586 ★ **1937, 10L Victory, Without Wmk. (61)**. Centered to left, Fine for this 110.00
- 1587 ★ **1951, 1m-240m Tripolitania Issue (102-111)**. V. F. set 73.32
- 1588 ★ **1951, 2fr-480fr Fezzan Issue (112-121)**. Very Fine set 166.18
- 1589 ★ **1951, 1m-500m Cyrenaica Issue (122-134)**. Very Fine set 246.45
- 1590 ★ **1933, 10c-10L Seventh Fair (B48-B54, C8-C13)**. F.-V. F. sets 126.80

1591 ★	1934, 50c-25L Eighth Fair (C14-C18). F.-V.F. set	106.65
1592	LIBYA, 1912-68, Collection of 270 Used & Unused Stamps, incl. Pictorials, Comms., Semi-Postals, Air Posts, Dues, Parcel Posts, Spec. Delivery, several Cpl. sets, Mostly F.-V.F.	E. V
1593 ★	LIBYA, 1912-72, Collection of 638 Unused Stamps & 21 Souvenir Sheets, incl. Italian & Independent Issues, with Opts., Pictorials, Comms., Semi-Postals, Air Posts, Many Cpl. sets, Nearly all F.-V.F.	E. IX
1594	LIBYA, 1912-72, Collection of 258 Used Stamps & 1 Souvenir Sheet, incl. Italian & Independent Issues, with Opts., Pictorials, Comms., Semi-Postals, Air Posts, Parcel Posts, Several Cpl. sets, Nearly all F.-V.F.	E. VI

LIECHTENSTEIN

1595	1915, 25h Ultramarine on Unsurfaced Paper (3b). Used, light corner crease, V.F. appearance, Scarce (Photo)	145.00
1596	1941, 10fr Madonna (171). Used, Very Fine	100.00
1597	1951-52, 2fr-10fr Portraits, Castle (259-260, 264). Used, Very Fine	140.00
1598	1951-52, 2fr-10fr Officials (O11-O20). Used, F.-V.F. set	92.25
1599	LIECHTENSTEIN, 1912-68, Collection of 637 Used & Unused Stamps, incl. Pictorials, Comms., Semi-Postals, Air Posts, Officials, Many Cpl. sets, Better Values, a very few have small faults, Mostly F.-V.F.	E. XI
1600 ★	LUBECK 1859, 1s Orange (2). Margins all around, Fresh, minute crease, V.F. appearance, signed Bloch (Photo)	300.00

1601	1859, ½s-2½s Coat of Arms (1, 2, 4). Margins all around, Fresh Colors, tied by Neat Grid Cancels on small piece, Very Fine, a Magnificent Show-piece of the Greatest Rarity, with Hunziker Certificate (Photo)	2,900.00
------	---	----------

1602	LUXEMBOURG, 1852-1966, Collection of 912 Used & Unused Stamps, incl. Imperforates, Roulettes, Pictorials, Comms., Semi-Postals, Air Posts, Dues, Officials, Inverted Opt., Occupations, Many Cpl. sets, some both Used & Unused, some with small faults, Balance F.-V.F.	E. XIII
1603	MALAYA, 1880-1962, Collection of 1,139 Used & Unused Stamps, incl. Wide Range of States, Issues, Many Cpl. sets, Comms., Occupations, also some High Values with Revenue Cancellations, some have small faults, but Most are F.-V.F.	E. X
1604	MALTA, 1863-1967, Collection of 325 Used & Unused Stamps, Many Better items, Cpl. Sets, Nearly all Fine-Very Fine	E. VIII
1605	MANCHUKUO, 1932-45, Collection of 219 Used & Unused Stamps, incl. Pictorials, Opts., Comms., Air Post, Nearly all F.-V.F.	E. VIII
1606 ★	MARIANA IS. 1899, 3pf Dark Brown (2). Fresh, o. g., couple short perfs., otherwise V.F., signed Bloch (Photo)	150.00
1607	— 1899, 20pf Ultramarine, 48° Angle Overprint (14a). Tied by Saipan pmk. on small piece, Very Fine (Photo)	100.00
1608	— 1900, 2m Blue (27). Used, Fine, signed Bloch	65.00
1609	— 1900, 3m Black Violet (28). Tied by Saipan pmks. on small piece, Very Fine (Photo)	100.00

MARSHALL ISLANDS

1610 ★	1897, 3pf Dark Brown (1). Fresh, o. g., Very Fine (Photo)	125.00
1611 ★	1897, 5pf Green (2). Fresh, o. g., Very Fine (Photo)	115.00
1612	1897, 10pf Carmine, 20pf Ultramarine (3-4). Used, minute flaws, F.-V.F. appearance	140.00

1613	1897, 25pf Orange (5). Tied by Jaluit pmk. on small piece, light crease at top, V. F. appearance (Photo)	500.00
1614	1897, 50pf Red Brown (6). Tied by Jaluit pmk. on small piece, two short perfs., otherwise Very Fine (Photo)	500.00
1615	1900, 2m Blue (23). Tied by Jaluit pmk. on small piece, Fine, signed Bloch	75.00
1616 ★	1900, 5m Slate & Carmine (25). Fine	75.00
1617 ★	MECKLENBURG SCHWERIN, 1856, 4/4s Red (1). Margins all around, Fresh, o. g., Very Fine (Photo)	90.00
1618 ★	MEMEL, 1921, 15pf on 10pf-50pf, Inverted Overprints (43a-45a). F.-V. F.	90.00
1619 ★	— 1924, 15c-80c Overprints, Fat Numerals (N83-N86). 15c tiny faint thin speck, otherwise F.-V. F. set	280.00
1620 ★	MEMEL, 1920-24, Collection of 235 Unused Stamps, incl. French, Lithuanian Administrations, Air Post, All in Cpl. sets, Nearly all F.-V. F.	E. X
1621	MEMEL, 1920-24, Collection of 264 Used Stamps, incl. French, Lithuanian Administrations, Air Post, Many Cpl. sets, Nearly all F.-V. F.	E. IX
1622 ★	MEXICO, 1932, 50c Dark Blue & Claret, Air Post Official (CO18). Minute hinge thins, V. F. appearance, Rare (Photo)	500.00
1623	MEXICO, 1856-1964, Collection of 1,280 Used & Unused Stamps, Some Better items, Cpl. Sets, Pictorials, Commems, Air Posts, Officials, etc., few faults, Mostly Fine-Very Fine	E. VIII
1624	MONACO, 1939, 10fr Dark Green (176). Tied by First Day Cancel on Special Imprinted Sheet, Very Fine	50.00+
1625 ★	MONACO, 1885-1967, Collection of 704 Mostly Unused Stamps, incl. First Issue to 75c, Pictorials, Commems., Semi-Postals, Air Posts, Dues, Many Better Values, a number of Cpl. sets, some have small faults, but Mostly F.-V. F., approx. Cat. Value	780.00
1626 ★	MONTENEGRO, 1943-44, 50c-20L German Occupation 3N1-3N14, 3NB1-3NB10, 3NC1-3NC4, 3NCB1-3NCB6). F.-V. F.	172.80
1627	NETHERLANDS, 1896, 5g Bronze Green & Red Brown (54). Used, Well Centered, Very Fine (Photo)	165.00
1628	— 1913, 10g Independence (101). Lightly Cancelled, couple of short perfs., otherwise Fine (Photo)	275.00
1629	— 1923, 2c-5g Jubilee (124-134). Used, F.-V. F. set	131.45
1630	NETHERLANDS, 1852-1920, 30 Used Stamps, Mostly Cpl. Sets, Better Values, some small faults, otherwise Fine-Very Fine Lot	601.90
1631	NETHERLANDS, 1852-1965, Collection of 1,089 Used & Unused Stamps, incl. Imperforates, William to 2.50g, Wilhelmina to 5g, Jubilees to 2½g, Pictorials, Commems., Semi-Postals, Air Posts, Dues, Marine Insurance, Many Cpl. sets, Better Values, Mostly F.-V. F.	E. XI
1632 ★	NETHERLANDS & COLONIES, 1900-72, Many Hundreds of Mostly Unused Stamps, incl. Pictorials, Commems., Semi-Postals, Dues, Mostly in Cpl. sets, Many Better, Nearly all F.-V. F.	E. X
1633	NETHERLANDS ANTILLES, 1873-1965, Collection of 222 Used & Unused Stamps, incl. William to 2.50g, Pictorials, Opts., Commems., Semi-Postals, Air Posts, Dues, Several Cpl. sets, Mostly F.-V. F.	E. VII

END OF THIRD SESSION

FOURTH SESSION

FRIDAY, NOVEMBER 22nd, 1974 — 1:00 P. M.

NEWFOUNDLAND

1634	✉	1865, 10c Black (27). Cork Cancel, "St. John's" pmk. on Neat small cover to U. S., Fine and Pretty	E. V
1635	★	1911, 6c-15c Guy Engraved (98-103). F.-V. F. set	99.00
1636	★	1932, \$1.50 on \$1.00 Do.X Flight (C12). Negligible gum disturbance, Very Fine	(Photo) 200.00
1637		1932, \$1.50 DO-X Flight (C12). Well Centered, trifle soiled, small corner crease, otherwise Fine	(Photo) 200.00
1638	★	1933, \$4.50 on 75c Balbo Flight (C18). Mint, Very Fine	(Photo) 300.00
1639	★	1933, \$4.50 on 75c Balbo Flight (C18). Negligible toning speck on one perf. tip, otherwise Very Fine	(Photo) 300.00
1640	★	NEWFOUNDLAND, 1857-1947, Collection of 272 Mostly Unused Stamps & 21 Covers, incl. Heraldic's, Pictorials, Opts., Many Cpl. sets such as Cabot, Guy, Royal Family, Caribou, 1923-31 Issues, Gilbert, Air Posts, also 21 Covers, Neatly Mounted & Written up, a few with small faults, but Mostly F.-V. F.	E. XI
1641		NEWFOUNDLAND, 1857-1947, Collection of 376 Used & Unused Stamps, incl. Heraldics, Pictorials, Roulettes, Many cpl. sets, such as Cabot, 1923-31 Pictorials, Gilbert, Better Values, Air Posts, Almost all F.-V. F., approx. Cat. Value	1,300.00
1642		NEWFOUNDLAND, 1857-1947, Collection of 254 Used & Unused Stamps, Many Better items, Cpl. Sets, incl. 1890-1947 Nearly Cpl., First Issues, Air Posts, Dues, Many earlies with faults, Later Issues Mostly F.-V. F.	E. XI
1643	★	NEW GUINEA, 1932, ½p-£1 Bird of Paradise (31-33, 35, 37-45). Cpl. 1932 Issue, F.-V. F. set	95.80
1644		NEW SOUTH WALES, 1850, 1p-2p Seal of Colony (1, 3). Four Large Margins, small faults, Very Fine appearance	185.00
1645		— 1850-51, 2p-3p Sydney Views (6-9). Four Margins, except #8, all with small faults, otherwise Fine-Very Fine appearance	227.50
1646		— 1897, 1/-2/6- Semi-Postals (B1-B2). Cpl. Set, #B1 trivial corner crease, Fine-Very Fine	84.50
1647		NEW SOUTH WALES, 1850-1906, Collection of 195 Used & Unused Stamps, Many Better items, Semi-Postal, Officials, Varieties, many with small faults, others Fine-Very Fine, Very High Catalog Value	E. IX
1648		NEW ZEALAND, 1856-1966, Collection of 875 Used & Unused Stamps & 3 Souvenir Sheets, Many Better items, Cpl. Sets, Semi-Postal, Air Posts, Postal-Fiscals, etc., some faults on earlier issues, Mostly Fine-Very Fine	E. IX
1649		NICARAGUA, 1862-1965, Collection of 1,900 Used & Unused Stamps & 6 Souvenir Sheets, Some Better items, Cpl. Sets, Pictorials, Commems., Air Posts, Officials, Varieties, incl. Reprints, etc., Nearly all F.-V. F.	E. XI
1650	★	NORWAY, 1855, 4s Blue (1). Large to Huge Margins, Fresh, Beautiful Color & Impression, Very Fine, a Great Rarity in this Wonderful Condition, with Estoppey, Moldenhauer and Diena Certificates (Reserve) (Photo)	1,800.00

1650A	— 1855, 4s Blue (1). Ample to large Margins, "1856" Town pmk., Very Fine	(Photo)	75.00
1651	— 1855, 4s Blue (1). Large Margins all around, ms. offset from address shows faintly, Very Fine	(Photo)	75.00
1652	— 1855, 4s Blue (1). Two shades, Margins all around, one creased, other light toning, one Town Cancel, other "42" in Rings, Fine Appearance		150.00
1653	1855-57, 2s-8s Coat of Arms, Oscar (1-5). Minute flaws, F.-V. F. appearance		199.50
1654	NORWAY, 1854-1964, Extensive Collection of 916 Used & Unused Stamps, incl. Cpl. Showing of Skilling Issues, Numerals, Commems., Pictorials, Air Posts, Dues, Officials, Many Cpl. sets, Better Values, a number with small faults, Balance F.-V. F.	E. XII	
1655	OBOCK, 1894, 25fr Brown & Blue (63). Neat Blue pmk., V. F. (Photo)		225.00
1656 ★	— 1894, 50fr Red Violet & Green (64). Fresh, o. g., Very Fine (Photo)		250.00
1657	OLDENBURG, 1859, ½g Black on Green (5). Used, Margins Clear all around, repaired, Fine looking	(Photo)	2,000.00
1658 ★	— 1861, ½g Green (10). Margins all around, Fresh, minute negligible surface scratch, still Very Fine, signed Brun	(Photo)	150.00
1659 ★	— 1861, ½g Reddish Brown (12). Margins all around, Fresh, Rich Color, light paper wrinkle, V. F. appearance, signed Brun	(Photo)	160.00
1660 ★	— 1861, 1g Blue (13). Margins all around, Fresh, Rich Color, minute faint thin specks, V. F. appearance, signed Brun		100.00
1661	PANAMA, 1878-1966, collection of 740 Used & Unused Stamps & 2 Souvenir Sheets, Some Better items, cpl. Sets, Air Posts, varieties, few Small faults, nearly all Fine-Very Fine	E. VII	
1662	PAPUA & NEW GUINEA, 1901-67, collection of 254 Used & Unused Stamps, Many Better items, cpl. sets, values to £1, nearly all F.-V. F.	E. VIII	
1663	PARAGUAY, 1870-1962, Comprehensive Collection of 1,317 Used & Unused Stamps & 2 Souvenir Sheets, incl. Imperforates, Lion Types Well represented, Opts., Commems., Air Posts, Dues, Officials, some Reprints, Mostly Fine-Very Fine	E. IX	
1664 ★	PARMA, 1855, 25c Red Brown (8). Ample to Huge Margins, Fresh, o. g., faint thin spot, a Very Fine appearing Example of this Rare Stamp, with Friedl Certificate	(Photo)	3,250.00
1665	PERSIA, 1870-1966, Collection of 1,246 Used & Unused Stamps incl. Imperforates, Shahs, Opts., Pictorials, Commems, Many Cpl. sets, such as 1950 U. P. U., Air Posts, Officials, nearly all Fine-Very Fine	E. XII	
1666	PERU, 1858-1968, Collection of 997 Used & Unused Stamps, incl. Imperforates, Coats of Arms, Provisionals, Pictorials, Opts., Commems., Air Posts, Dues, Officials, Parcel Post, Occupations, Local Issues, Large number of Better items, many cpl. sets, a few with small faults, but mostly Fine-Very Fine	E. XI	

PHILIPPINES

1667 ★	1854, 5c Orange (1). Ample to Huge Margins, Fresh, Bright Color, o. g., tiny hinge thin, Very Fine appearance	(Photo)	300.00
1668	1854, 5c Orange (1). Large Margins, on small piece, tiny crease in margin, not touching design, Very Fine appearance	(Photo)	100.00
1669 ★	1854, 10c-2r Isabella (2-5). Margins all around, small faults, some very minor, Fine-Very Fine appearance		490.00
1670	1855, 5c Pale Vermilion (6). Large to Huge Margins, tied by Dotted Grid Cancel on small piece, Very Fine	(Photo)	165.00

1671	1855, 5c Vermilion (7). Margins all around, Deep Color, Dotted Grid Cancel, faint hinge thin, Very Fine appearance (Photo)	175.00
1672 ★	1863, 1r Violet, 2r Blue (16-17). Margins all around, Fresh, small faults, Very Fine appearance	375.00
1673 ★	1881, 2 4/8c on 2r Blue (114). Fresh, Well Centered, Very Fine (Photo)	125.00
1674	PHILIPPINES, Spanish Dominion, 1854-98, Collection of 176 Used Stamps, incl. Imperforates, Provisionals, Opts., Alfonso Issues, some have small flaws, but mostly Fine-Very Fine	E. VIII
1675 ★	PHILIPPINES, Spanish Dominion, 1861-98, Collection of 181 Unused Stamps, incl. Isabella Imperforates, Provisionals, Opts., Kingdom Issues, Many Better Values, a very few with faults, but Mostly F.-V.F.	E. VIII
1676	PHILIPPINES, Spanish Dominion, many Hundreds of Revenues, Telegraphs etc, in Large Blocks, part sheets, also many on original Documents , Postal Stationery etc. Worthy of Careful examination	E. VI
1677	PHILIPPINES, 1946-68, Collection of 488 Used & Unused Stamps, incl. Pictorials, Commems, Semi-postals, Air Posts, nearly all F.-V.F.	E. IV
1678 EP	PHILIPPINE REPUBLIC, 1950's, A Sensational Collection of 62 Large Die Essays & Proofs, incl. Progress Proofs. Mostly Commemoratives & includes set of Documentary Revenues. There are a number of unique pieces, mainly among the Progress Proofs. All autographed in reverse, nearly all die-sunk. Very Fine throughout. A wonderful group which could not be duplicated at any price (Photo Ex)	E. XIII
1679 ★	POLAND, 1860, 10k Blue & Rose (1). Fresh, small flaws, V.F. appearance, with RPS Certificate (Photo)	275.00
1680	POLAND, 1918-67, Collection of 2,473 Used & Unused Stamps & 3 Souvenir Sheets, Wide Range of Issues, incl. Opts., Commems., Pictorials, Semi-postals, Air Posts, Dues, Officials, Occupations, Many Cpl. sets, many both Used & Unused, Many Better items, nearly all F.-V.F.	E. XIII
1681	PORTUGAL & COLONIES, 1853-1966, Extensive Collection of 6,781 Used & Unused Stamps, incl. excellent Showing of all Territories, many near completion, with Pictorials, Imperforates, Opts., Commems., Semi-postals, Air Posts, Dues, Parcel Posts, War Tax, Many Cpl. sets, Better Values, Nealy all F.-V.F., approx. Cat. \$8,250.00	E. XV
1682 ★	PORTUGUESE COLONIES, 1949, U. P. U. Issue for Eight Colonies Mint, Very Fine	53.50
1683 ★	PRINCE EDWARD IS. 1861-70, 1p-9p (1, 4-10). Fresh, o. g., small faults, Fine-Very Fine appearance	147.50
1684 ★	PRUSSIA, 1859, 6pf Orange (10). Margins all around, Fresh, o. g., Brilliant, Extremely Fine, signed Bloch (Photo)	70.00
1685 ★	— 1866, 30sg Blue (22). Fresh, o. g., Roulettes intact, Exceptionally Fine for this	40.00
1686	RHODESIA, 1890-1962, Collection of 186 Used & Unused Stamps, incl Coats of Arms, Opts., Values to £1, £2, also £5, £10 with Revenue Cancels, Geo. V Issues, Royal Couple to 2/-, some have faults, Balance Fine-Very Fine, approx. Cat. \$610.00	E. VIII
1687	ROMANIA, 1862-1967, Collection of 3,500 Used & Unused Stamps & 30 Souvenir Sheets, many Cpl. Sets & Better items, Semi-postals, Air Posts, Dues, Officials, Duplication for Used & Unused, few faults, nearly all Fine-Very Fine	E. XII
1688 ★	ROMAN STATES, 1852, 1s Rose (11). Margins to close at top, Fresh Color, faults, Fine appearance, signed Bloch (Photo)	750.00
1689	RUSSIA, 1857, 10k Brown & Blue (1). Large to Huge Margins, nearly invisible ms. X cancel, faint thin specks, Extremely Fine appearance (Photo)	75.00
1690 ☒	— 1857, 10k Brown & Blue (1). Large to Huge Margins, nearly invisible ms. cancel, on 1858 cover, Very Fine	75.00+

1691	✉	— 1931, 35k, 2r Polar Flight Imperforate (C27, C29). On Cacheted July 25, 1931 Polar Flight Cover for the leg Leningrad to Malyyguin, Very Fine (Sieger 120B)	E. IV
1692	★	— 1933, 5k–20k Stratosphere (C37–C39). Usual crackly gum, F.–V. F. set	100.00
1693	✉	— Offices in Turkey 1921, 5000r on 3k Carmine (244). Horiz. Pair, tied by Clear Russkaya Pochta Konstantinopol Feb. 17, 1921 pmk. on local Wrangel Cover, Very Fine	E. III
1694		RUSSIA & TERRITORIES , 1858–1968, Comprehensive Collection of 4,916 Used & Unused Stamps, incl. Pictorials, Commems., Semi-Postals, Souvenir Sheets, Air Posts, Offices, Wrangel, Armenia, Azerbaijan, Mongolia, Tanna Tuva, etc., Many Cpl. sets, Better Values, Mostly F.–V. F., a Most Attractive Collection	E. XIV
1695	★	RYUKYU ISLANDS , 1948–65, Collection of 47 Nearly all Unused Stamps, incl. Pictorials, Commems, Air Posts, Spec. Delivery, Mostly Better Values, Virtually all F.–V. F.	244.85

SAAR

1696	★	1920, 5m Deep Blue (38) . Negligible toning specks on back of few perf. tips, otherwise Very Fine	(Photo) 375.00
1697		1947, 10c–50fr Overprints, First Printing (175a–183a, 185a–187a) . Used, F.–V. F., signed Dr. Dub	237.35
1698		1947, 10fr on 50pf Blue Violet, First Printing (184a) . Used, Very Fine, signed Dr. Dub	(Photo) 200.00
1699	✉	1950, 25fr–200fr Council of Europe (226, C12) . On Registered Cover, Very Fine	81.85+
1700	★	1928, 10fr Charity (B15) . Very Fine	(Photo) 300.00
1701		1928, 10fr Charity (B15) . Used, light corner crease, V. F. appearance	(Photo) 400.00
1702		1932, 40c–5fr Castles (B37–B43) . Used, Very Fine set	201.00
1703	★	1948, 5fr–25fr Flood Souvenir Sheets (B64a, CB1a) . Very Fine set	255.00
1704	★	1948, 5fr–25fr Flood Souvenir Sheets (B64a, CB1a) . Light corner creases in one, otherwise V. F. set	255.00
1705		1948, 5fr–25fr Flood Souvenir Sheets (B64a, CB1a) . Used, Very Fine set	285.00
1706	★	1950, 200fr Council of Europe, Air Post (C12) . Very Fine	80.00
1707		SAAR, 1920–58 , Collection of 568 Used & Unused Stamps, incl. Opts., Pictorials, Commems, Semi-Postals, Air Posts, Officials, Many Cpl. Sets, some both Used & Unused, a very few with tiny faults, Balance F.–V. F.	E. X
1708		SAAR, 1920–59 , Collection of 501 Used Stamps, incl. Opts., Pictorials, Commems., Semi-Postals, Air Posts, Officials, Many Cpl. sets, High Values, a number with small faults, Mostly F.–V. F.	1,509.46
1709		ST. KITTS–NEVIS, 1923, £1 Tercentenary (64) . Neat Crown in Oval Revenue cancel, Very Fine	(Photo) E. VI
1710	★	ST. THOMAS & PRINCE IS. 1948, 5c–20e Fruits, Souvenir Sheet (350a) . Mint, natural gum wrinkles in sheet margin, Fine	100.00
1711		ST. VINCENT, 1862–1965 , Collection of 243 Used & Unused Stamps, incl. Attractive Showing of Victorias, with Values to 1/–, incl. Perforations, Wmks., several Better items, Edw. to 5/–, Geo. V to 5/–, a few with small faults, Balance F.–V. F., approx. Cat. Value	1,700.00
1712		SALVADOR, 1867–1964 , Extensive Collection of 1,581 Used & Unused Stamps & 5 Souvenir Sheets, Wide Range of Issues with Pictorials, Commems., Air Posts, Dues, Officials, Many Cpl. sets, High Values, a few with tiny faults, but Mostly F.–V. F., approx. Cat. Value \$1,100.00	E. X
1713		SAMOA, 1900, 5m Slate & Carmine (69) . Tied by Apia pmks. on small piece, Very Fine, signed Bloch	(Photo) 300.00

1714 — 1914, ½p-9p Overprints (101-109). Used, a few low values with tiny flaws, Most are F.-V. F. 170.00

1715 ★ — 1914, 1/- on 1m Carmine, "Shilling" (110). Very Fine Example of this Rare Stamp (Photo) 5,000.00

SAN MARINO

1716 1903, 2L Violet (72). Used, Fine (Photo) 225.00
 1717 ★ 1927-28, 50c-10L Volunteers, St. Francis (108-114). V. F. sets 100.00
 1718 ★ 1932, 1.25L Dark Blue, Post Office (126). Very Fine (Photo) 135.00
 1719 ★ 1929, 20L Dark Blue & Red (133). Fine (Photo) 250.00
 1720 ★ 1933, 25c-1.25L Philatelic Convention (151-154). Last has microscopic thin speck, otherwise V. F. set 342.90
 1721 1933, 25c-1.25L Philatelic Convention (151-154). Used, Very Fine set 159.60
 1722 ★ 1936-42, 80c-20L Overprints (181-184, 202). Very Fine 112.00
 1723 ★ 1949-50, 20L-200L Views (288-293). F.-V. F. 117.90
 1724 ★ 1949, 100L U. P. U. (304). Sheet of Six, Fine 180.00
 1725 ★ 1958, 500L View (411). Sheet of Six, Mint, crackly gum, Very Fine 225.00
 1726 ★ 1961, 500L Europa (490). Sheet of Six, Very Fine 45.00
 1727 ★ 1933, 3L-20L Zeppelin (C11-C16). F.-V. F. set 302.50
 1728 ★ 1941, 10L on 2.60L Prussian Blue (C19). Very Fine (Photo) 175.00
 1729 ★ 1951, 300L on 500L Stamp Day (C76). Very Fine 70.00
 1730 ★ 1951, 300L Philatelic Exhibition (C76). Block, Mint, light crease affects two, otherwise Very Fine Block 280.00
 1731 ★ 1951, 1000L Flag & Plane (C77). Very Fine (Photo) 300.00
 1732 ★ 1951, 1000L Flag & Plane (C77). Light crease, Fine appearance 300.00
 1733 1951, 1000L Flag & Plane (C77). Used, faint wrinkle, Fine appearance 225.00
 1734 ★ 1951, 500L Dark Green & Brown (C78). Very Fine (Photo) 150.00
 1735 1951, 500L Dark Green & Brown (C78). Used, Very Fine 110.00
 1736 1961, 1000L Helicopter (C117). Sheet of Six, Used, First Day Cancels, Very Fine 85.00
 1737 ★ 1936-40, 10c-3L Postage Due Overprints (J52-J60). Fine set 161.10
 1738 SAN MARINO, 1877-1968, Collection of 848 Mostly Unused Stamps, incl. Excellent Showing of First Issue, Ovpts., Pictorials, Commems., Air Post, 8 Souvenir Sheets, Many Better items, some have small faults, but mostly Fine-Very Fine E. XII
 1739 SAN MARINO, 1877-1969, Collection of 574 Used Stamps & 3 Souvenir Sheets, incl. Pictorials, Opts., Commems., Air Posts, Many Better Values, Cpl. sets, Nearly all Fine-Very Fine E. IX
 1740 ★ SAN MARINO, 1877-1971, Collection of 890 Unused Stamps & 5 Souvenir Sheets, incl. Pictorials, Commems., Semi-postals, Air Posts, Dues, Parcel Posts, Many Cpl. sets, High Values, Nearly all F.-V. F. 1,666.34
 1741 SCANDINAVIA, 1855-1937, 67 Used Stamps & One Souvenir Sheet, Wide Range of Issues, Better items incl. Finland, Sweden, Iceland, some small faults, many Fine-Very Fine Approx. cat. 1,470.00
 1742 SIAM, 1883-1971, Collection of 504 Used & Unused Stamps, incl. Portraits, Opts., Statue to 20t, Commems., Semi-postals, Air Posts, Many Better Values, a few with tiny faults, but mostly F.-V. F. E. X
 1743 ★ SCHLESWIG-HOLSTEIN, 1850, 1s Dull Blue & Greenish Blue (1). Margins all around, Fresh and Very Fine signed Bloch (Photo) 200.00
 1744 ★ — 1864, 1¼s Blue & Gray, Ty. II (16). Margins all around, Fresh, Very Fine, several signatures (Photo) 325.00
 1745 ★ SIERRA LEONE, 1933 ½p-10/- Wilberforce (153-164). Very Fine (Photo Ex) 214.20

- 1746 **SIERRA LEONE, 1860–1965**, Collection of 291 Used & Unused Stamps, incl. Victorias, opts. to 5/–, Edw. to 2/–, Geo. V to 10/–, Geo. VI to £1, Air Posts, a few with small faults, but mostly Fine–Very Fine, approx. cat. Value \$480.00 **E. VIII**
- 1747 ★ **SOMALIA, 1903, 2a Orange Brown (4)**, Couple perf. tips bit irregular, Fine 100.00

-
- 1748 ★ — **1934, 25L Servizio di Stato (CBO1)**, Handstamp on back barely shows through, Very Fine **(Photo)** 1,350.00
- 1749 — **1934, 25L Servizio Di Stato (CBO1)**, Tied on small piece, V. F. **(Photo)** 1,350.00
-

- 1750 **SOMALIA, 1903–41**, Collection of 264 Used & Unused Stamps, incl. Pictorials, Opts., Commems., incl Manzoni to 5L, Semi–postals, Air Posts, Dues, Many Better Values, some have small faults, Balance Fine–Very Fine **E. XI**
- 1751 ★ **SOMALIA, 1903–72**, Collection of 506 Unused Stamps, incl. Pictorials, Commems., Semi–postals, Air Posts, Dues, Parcel Posts, Many Cpl. sets, Better Values, a few have minor flaws, but Mostly F.–V. F. 1,131.01
- 1752 ★ **SOMALI COAST 1894, 25fr Rose & Blue (21)**, Fresh, o. g., minute hinge thin, V. F. appearance **(Photo)** 225.00

SPAIN

- 1753 ★ **1850, 6c Black, Ty. II (1)**, Fresh, Large part o. g., Clear to Large Margins, minute flaws, Fine appearance 110.00
- 1754 ★ **1850, 12c Lilac (2)**, Fresh, part o. g., Gorgeous Color, Margins to barely in at left, Fine for this **(Photo)** 750.00
- 1755 **1850, 12c Lilac (2)**, Margins all around, Bold Spider Cancel, Very Fine **(Photo)** 100.00
- 1756 ★ **1850, 6r Blue (4)**, Margins all around, Large thin, V. F. appearance **(Photo)** 1,100.00
- 1757 **1850, 10r Green (5)**, Margins Clear to Ample, Neat Spider Cancel, Fine 70.00
- 1758 ★ **1851, 6c Black (6)**, Margins all around, Fresh, small part o. g., negligible pinpoint hinge thin, V. F. appearance 75.00
- 1759 **1851, 12c Lilac (7)**, Margins all around, Very Fine **(Photo)** 65.00
- 1760 **1851, 6r Blue (10)**, Margins all around, minute flaws, V. F. appearance **(Photo)** 400.00

-
- 1761 ★ **1851, 10r Green (11)**, Large Margins to barely touched at left, Brilliant Color, Fresh and Fine, signed Bloch **(Photo)** 750.00
-

- 1762 **1851, 10r Green (11)**, Margins all around, barest trace of faint corner crease, V. F. appearance **(Photo)** 200.00

-
- 1763 ★ **1852, 6r Greenish Blue (16)**, Fresh, o. g., Wonderful Color, Margins Clear to Large, Very Fine, a Beautiful Stamp **(Photo)** 1,000.00
-

- 1764 **1852, 6r Greenish Blue (16)**, Margins all around, Lightly Cancelled, Very Fine **(Photo)** 200.00
- 1765 **1853, 1c Bronze, Madrid City Mail (17)**, Clear to Large Margins, Deep Rich Color, Very Lightly Cancelled, Fine, signed Behr **(Photo)** 250.00

1766 ★	1853, 2r Vermilion (21). Margins all around, Fresh Color, rebacked, Fine looking Example of this Rare Stamp (Photo)	3,500.00
1767	1853, 2r Vermilion (21). Huge Margins to barely in at upper right, Rich Color, faint corner crease, Fine appearance (Photo)	1,000.00
1768	1853, 6r Deep Blue (23). Margins all around, Rich Color, light crease, V. F. appearance (Photo)	165.00
1769	1854, 2c Green (24). Margins all around, Huge at L., showing part of next stamp, minute tear in top margin, V. F. appearance	200.00
1770 ★	1854, 5r Green (29). Margins all around, Fresh, Very Fine, signed Behr (Photo)	350.00
1771 ★	1855, 4c Brown Red on Blue (37). Margins all around, Fresh, o. g., V. F.	75.00
1772	1856, 1r Greenish Blue (42). Margins all around, Very Fine (Photo)	80.00
1773 ★	1856, 2r Brown Violet (43). Clear to Large Margins, Fresh, o. g., Fine (Photo)	125.00
1774 ★	1856, 2c Yellow Green (44a). Margins all around, Fresh, o. g., Brilliant Color, pinpoint thin speck, V. F. appearance	130.00
1775 ★	1859, 12c Orange (48). Large Margins, Fresh, Very Fine (Photo)	160.00
1776 ★	1862, 2c Deep Blue on Yellow (55). Horiz. Strip of Three, Margins all around, Fresh, o. g., Brilliant, Extremely Fine (Photo)	40.50+
1777 ★	1865, 4c Blue, Imperforate (68). Large to Huge Margins, thin spot and small tear at right, Very Fine appearing Example of this Rare Stamp, signed Behr (Photo)	1,400.00
1778 ★	1865, 19c Brown & Rose (70). Large Margins all around, Fresh, Large part o. g., Rich Color, small faults, V. F. appearance (Photo)	500.00
1779 ★	1868, 19c Brown (102). Well Centered, Fresh, Rich Color, small tears, V. F. appearance (Photo)	700.00
1780	1868, 19c Brown (102). Light corner crease, Fine appearance	190.00
1781 ★	1869, 19c Brown, Provisional (128). Fresh, Large part o. g., small faults, V. F. appearance (Photo)	600.00
1782 ★	1870, 1e 600m Dull Lilac (170). Light corner crease, Fine appearance (Photo)	375.00
1783 ★	1870, 19c Yellow Green (173). Natural paper inclusion, Fine	135.00
1784 ★	1873, 10p Violet Brown (200). Fresh, part o. g., Fine (Photo)	600.00
1785 ★	1874, 10p Black (210). Minute, negligible flaws, Fine appearance (Photo)	700.00
1786 ★	1875, 20c Brown Orange (215). Fresh and Fine	85.00
1787 ★	1875, 10p Ultramarine (221). Fresh, o. g., Fine (Photo)	425.00
1788 ★	1875, 10p Ultramarine (221). Fresh, Large part o. g., minute thin specks, Fine appearance	425.00
1789	1875, 10p Ultramarine (221). Used, Fine for this (Photo)	190.00
1790 ★	1900, 10p Brown Orange (286). Very Fine (Photo)	100.00
1791 ★	1930, 1p-10p Maja, Imperforate (397 var-399 var). Very Fine	E. V
1792 ★	1930, 1c-10p Columbus, Imperforate (418 var-432 var, E8 var). Very Fine set Michel DM	400.00
1793 ★	1935, 30c-1p Vega (553-555). Blocks, Mint, F.-V. F.	111.00
1794 ★	1936, 10c-15c Philatelic Exhibition (572-573). Cpl. Set, Corner Margin Singles, Very Fine	70.00
1795 ★	1938, 5c-10p Popular Army (606-614). F.-V. F. set	268.00
1796 ☒	1936, 30c Dark Blue, Granada (617). Tied by Aug. 20, 1936 Granada pmk. on cover, Fine	35.00+
1797 ★	1950, 50c-25p Stamp Centenary (776-779, C127-C130). Very Fine set	250.00
1798 ★	1927, 3c-10p Jubilee (M32-M46). One low value thin spot, F.-V. F. set	236.95

1799 ★	1927, 15c-75c Jubilees, Double & Inverted Overprints (B47a, B48b, B50b, B52a, B52b, B58a, B60a, B61a, B62a). F.-V. F.	197.50
1800 ★	1927, 55c-10p Jubilee (B64-B73). F.-V. F. set	162.50
1801 ★	1937, 2p Dark Green, Souvenir Sheet, Imperforate (B108d). Mint, light gum bends Very Fine	100.00
1802 ★	1940, 10c-10p Virgin of Pillar (B109-B122). A few small gum disturbances otherwise F.-V. F. set	159.75
1803	1920, 5c-1p Overprints (C1-C5). Blocks, Cpl. Set, 25c hinge reinforced, Fine-Very Fine	100.20
1804 ★	1936, 10c-15c Exposition Air Posts (C88-C89). Mint, Very Fine set (Photo Ex)	220.00
1805 ★	1936, 30c Manila-Madrid Flight, Imperforate (C90b). Horiz. Pair, Very Fine	55.00
1806 ★	1938, 5p on 1p Constitution (C97). Fine	85.00 (Photo)
1807 ★	1947, 25p-50p High Values (C123-C124). F.-V. F. set	117.50
1808 P	1947, 25p-50p Air Post, Trial Color Proofs (C123P-C124P). Imperforate, Gummed, Without Control No., Very Fine set, Rare (Photo Ex)	—
1809 ★	1938, 45c Defenders of Madrid Air Post (CB6). Tiny internal paper wrinkle, still Very Fine	100.00 (Photo)
1810 ★	1940, 25c-10p Virgin of Pillar (CB8-CB17). F.-V. F. set	167.15
1811 ★	1951, 25p Franco's Visit (CB18). Very Fine	125.00 (Photo)
1812 ★	1950, 25p Franco's Visit, Without Control No. (CB18a). Mint, Fine (Photo)	450.00
1813	Carlist Gov't. 1873, 1r Blue (X2). Used, Margins all around, Very Fine, signed Dena	125.00 (Photo)
1814	— 1873, 1r Blue (X8). Tied by Blue Star Cancel on small piece, Margins all around, tiny surface scuffs, otherwise Very Fine	125.00
1815 ★	Burgos, 1937, 25c Ultramarine (7LC11). One irregular perf., otherwise Very Fine	200.00 (Photo)
1816 ★	Canary Islands, 1936-37, 50c-1.25p Overprints (9IC4-8, 9LC10, 9LC15, 9LC31-9LC33, 9LC37-9LC39, 9LC41-9LC43). Sixteen Stamps Incl. Cpl. Sets, Fine-Very Fine	142.50
1817 ★	— 1937, 80c on 2c Orange Brown (9LC24). Tiny bit soiled, otherwise Fine	275.00 (Photo)
1818 ★	Tenerife, 1936, 10p Deep Brown (13L9). Fine	125.00 (Photo)
1819	SPAIN, 1850-70, Balance of Collection, Many Hundreds of Used & Unused Stamps, on pages, stock cards incl. 19th Cent. Imperforates, Pictorials, Commems., Mostly F.-V. F., Enormous Cat. Value	E. XI
1820	SPAIN, 1850-78, Collection of 304 Used & Unused Stamps, incl. Kingdom, Provisional, Regency & Kingdom Issues, Wide Range of Issues, High Values, mixed quality, most have small faults, but Many are Fine-Very Fine appearance	13,118.00
1821 ★	SPAIN, 1854-1970, Balance of Collection, Several hundred Mostly Unused Stamps, Nearly all 20th Cent. with Many recent Issues, also a number of Unlisted Souvenir Sheets, Several Better items, Nearly all Fine-Very Fine	E. VIII
1822 ★	SPAIN, 1856-1970, Collection of 1740 Unused Stamps & 5 Souvenir Sheets, Wide Range of Issues, incl. Imperforates, Pictorials, Commems., Semi-postals, Air Posts, Officials, Special Deliveries, War Tax, Many Cpl. sets, Better Values, a few with minor flaws, Mostly F.-V. F., a Beautiful and Exceptionally Neat Collection	6,547.03

1823	SPAIN, 1879-1969, Collection of 1,563 Used & Unused Stamps & 10 Souvenir Sheets, incl. 1879-1900 Issues to 10p, Commems., Pictorials, Air Posts, Semi-postals, Many Cpl. sets, Officials, Carlists, Many High Values, Imperforate Varieties, Better items, a number of earlies have faults, Balance Fine-Very Fine	E. XII
1824 ★	SPAIN, 19th & 20th, Collection of several Hundreds mostly Unused Stamps, majority Revolutionary Overprints & Labels, many Better Listed Sets, nearly all F.-V. F. Worthy of Careful examination	E. V
1825 ★	SPAIN, Air Post Varieties, 1920-40, 114 Unused Stamps, incl. Unissued, Imperforates, Imperforates Between, Civil War Issues, Inverted Overprints, many listed in Sanabria, Double Opts., Color Errors, F.-V. F. lot	E. XI
1826 ★	SPAIN, Canary Islands, 1936-37, Collection of 158 Nearly all Unused Stamps, incl. Excellent Showing of Canary Islands, Burgos, Malaga, Tenerife Issues, Many Cpl. sets, High Values, nearly all F.-V. F.	733.69
1827	SPAIN & COLONIES, 1850-1970, Collection of over 4,000 Used & Unused Stamps, many Better items, Strong in Later Issues, Semi-Postals, Air Posts, Values to 10p, Unlisted item, some faulty, mostly F.-V. F.	E. XV
1828	SPANISH COLONIES, 1855-1968, Collection of 1,051 Used & Unused Stamps, Variety of Colonies, Strong in Cuba, Fernando Poo, Puerto Rico, Many Better items, High Values, a few have small faults, but Mostly Fine-Very Fine	E. XIII
1829 ★	SPANISH COLONIES, 1855-1968, Collection of 949 Mostly Unused Stamps, incl. Imperforates, Opts., Pictorials, Commems., Semi-postals, Air Posts, Many Cpl. sets, Many Better Values, a few with small faults, but Mostly Fine-Very Fine	E. X
1830 ★	SPANISH GUINEA, 1902-60, Collection of 396 Unused Stamps, incl. Alfonso Issues with Values to 10p Imperforates, Opts., Commems., Semi-postals, Air Posts, Several Cpl. sets, High Values, Nearly all F.-V. F.	E. X
1831	SPANISH MOROCCO, 1903-56, Collection of 344 Used Stamps, incl. Opts., Pictorials, Commems., Air Posts, Tangier, Tetuan, Many Cpl. sets, Nearly all Fine-Very Fine	E. VI
1832 ★	SPANISH MOROCCO, 1903-58, Collection of 538 Virtually all Unused Stamps, incl. Opt. Issues with Many of the Scarce Values, Pictorials, Commems., Semi-postals, Air Posts, Spec. Delivery, Issues for Tangier, Tetuan, Many Cpl. sets, Nearly all Fine-Very Fine	E. IX
1833 P	SURINAM, 1945, 2c Violet, Large Die Proof (186P). Die Sunk on 7½x5" card, Very Fine & Scarce	E. V
1834	SURINAM, 1873-1966, Collection of 266 Used & Unused Stamps, incl. William Issues to 1g, Opts., Commems., Pictorials, Semi-postals, Air Posts, Dues, Many Cpl. sets, a few with small faults, but Mostly F.-V. F.	E. VII

SWEDEN

1835	1924, 5kr U. P. U. Congress (211). Neat Congress First Day pmk., Fine (Photo)	110.00+
1836	1924, 5kr U. P. U. (227). Used, Very Fine (Photo)	100.00
1837	1916, 5ö-10ö Semi-postals (B1-B11). Used, Fine-Very Fine set	100.00
1838 ★	1916, 10ö on 5kr Semi-postal (B11). Very Fine (Photo)	52.50
1839	1916, 5ö-10ö Semi-postals (B12-B21). Used, #B18 nibbed perf. tip, otherwise Fine-Very Fine set	152.00
1840	1856, 1s Black, City Post (LX1). Pretty Sunburst Cancel, Fine	75.00
1841	SWEDEN, 1855-1967, Collection of 986 Used & Unused Stamps, incl. Coats of Arms, Numerals, Perforations, Pictorials, Coils, Post Horns, Commems., Semi-postals, Air Posts, Dues, Officials, Many Cpl. sets, Better Values, Mostly Fine-Very Fine Cat. approx. \$1,650.00	E. XII

SWITZERLAND

CANTONAL ISSUES

-
- 1842 ★ **Zurich, 1843, 4r Black, Vert. Red Lines (1L1).** Ty. III, Large to Huge Margins, showing Dividing Lines at R. & B., rebacked, Extremely Fine looking, with Moser-Raz Certificate (Photo) 4,500.00
-
- 1843 ★ **Zurich, 1843, 6r Black, Vert. Red Lines (1L2).** Ty. IV, Large Margins all around, showing all or parts of Dividing Lines on three sides, tiny faults, Very Fine appearance (Photo) 1,100.00
- 1844 **Zurich, 1843, 6r Black, Vert. Red Lines (1L2).** Ty. V, Large to Huge Margins, showing all or parts of Dividing Lines on three sides, Red Rosette Cancels, skilfully rebacked, looks Very Fine (Photo) 525.00
-
- 1845 ★ **Zurich, 1846, 4r Black, Horiz. Red Lines (1L3).** Ty. IV, Margins all around, Exceptionally Fresh, small hinge thin, V.F. appearance, with Hunziker Certificate (Photo) 5,000.00
- 1846 **Zurich, 1846, 4p Black, Horiz. Red Lines (1L3).** Ty. IV Margins to barely touched at right, Red Rosette Cancel, small repair in upper left corner, Fine appearing Example of this Rare Stamp (Photo) 5,500.00
-
- 1847 ★ **Zurich, 1846, 6r Black, Horiz. Red Lines (1L4).** Horiz. Pair, Ty. IV & V, Pos. 89, 90, Large Margins, incl. Sheet Margin at R., Fresh, traces of o. g., Pos. 90 shows Dot in "6", minute flaws, a Very Fine appearing Pair of Great Rarity, with Hunziker Certificate (Photo) 1,100.00+
- 1848 **Zurich, 1846, 6r Black, Horiz. Red Lines (1L4).** Ty. II, Margins all around, Bright Red Rosette Cancel, light creases, Very Fine appearance (Photo) 500.00
- 1849 **Zurich, 1846, 6r Black, Horiz. Red Lines, Large Retouch (1L4a).** Ty. III, Pos. 98, Clear to Huge Margins, showing Dividing Lines on three Sides, Red Rosette Cancel, faint thin spots, barely noticeable, Fine appearance (Photo) 1,250.00
- 1850 **Zurich, 1850, 2½r Black & Red, Winterthur (1L5).** Margins all around, showing parts of Arrows on three Sides, thin spots and faint stain, Very Fine appearance with Moser-Raz Certificate (Photo) 1,750.00
-
- 1851 ★ **Geneva, 1843, 10c Black on Yellow Green, Double Geneva (2L1).** Large to Huge Margins, showing Dividing Lines at R. & B., Brilliant Fresh Color, o. g., Gorgeous Impression, One of the Finest Examples in existence of this Great Rarity, in spite of small recent thin spot at left, a Magnificent Showpiece, Ex-Amundsen, with Friedl & Moser-Raz Certificates (Photo) 15,000.00
- 1851A ★ **Geneva, 1843, 10c Black on Yellow Green, Double Geneva (2L1).** Margins all around, showing Frame Lines on three sides, Fresh, Beautiful Impression, small thin spots, Very Fine appearing Example of this Rarity (Photo) 15,000.00
- 1852 **Geneva, 1843, 10c Black on Yellow Green, Double Geneva (2L1).** Margins to barely in at top right, Fresh Color, Light Rosette Cancels, small thin spot and tiny internal tears, Beautiful appearing Example of this Great Rarity, with Hunziker Certificate (Photo) 15,000.00
-
- 1853 **Geneva, 1843, 5c Black on Yellow Green, Left Half (2L1a).** Margins three Sides, just in at top, Red Rosette Cancel, minute corner crease, Fine appearance (Photo) 2,250.00

- 1854 ☒ **Geneva, 1845, 5c Black on Yellow Green, Small Eagle (2L2).** Large Margins to barely in at T. frame line, Fresh Color, Red Rosette Cancel, matching Geneva pmk. on 1846 Cover, Very Fine for this, with Moser-Raz Certificate (Photo) 650.00+
- 1855 ★ **Geneva, 1846, 5c Black on Yellowish Green, Large Eagle (2L3).** Large to Enormous Margins, incl. Sheet Margin at B., Fresh, Large Part o. g., thin spots, Extremely Fine appearance (Photo) 600.00
- 1856 ★ **Geneva, 1846, 5c Black on Yellow Green, Large Eagle (2L3).** Margins all around, Fresh, o. g., minute flaws, V. F. appearance, with Behr Certificate (Photo) 600.00
-
- 1857 ★☐ **Geneva, 1846, 5c Black on Yellow Green, Large Eagle (2L3). The Famous Block of Five,** Pos. 86-88, 96-97, Margins to barely touched in few spots, Fresh, Full o. g., Brilliant, Pos. 88 shows Broken Frame Variety, tiny scissors cut touches U. L. stamp, a Magnificent Block of Great Rarity, a Gorgeous Showpiece, Ex-Burrus, with Nussbaum Certificate (Photo) 3,000.00+
-
- 1858 **Geneva, 1846, 5c Black on Yellow Green, Large Eagle (2L3).** Margins all around, Red Rosette Cancel, tiny corner crease and tiny bit soiled, otherwise Very Fine, with Moser-Raz Certificate (Photo) 550.00
-
- 1859 ★☐ **Geneva, 1848, 5c Black on Dark Green, Large Eagle (2L4). The Famous Block of Seven** with Full T. Sheet Margin, showing the Cpl. Inscriptions, Beautiful Color & Impression, stamps with Full o. g., some of the creases are broken through in a few places. **This Fabulous & Magnificent Showpiece** is the Largest Multiple known, Ex-Ferrari, Hint, Burrus, Amundsen, with Hunziker Certificate (Photo) 7,000.00+
-
- 1860 **Geneva, 1848, 5c Black on Dark Green (2L4).** Just Clear to Ample Margins, Red Rosette Cancel, small surface abrasion, otherwise Fine, with Moser-Raz Certificate (Photo) 850.00
- 1861 ☒ **Geneva, 1848, 5c Black on Dark Green (2L4).** Large Margins three Sides, just in at bottom, Red Rosette Cancel, matching Geneva pmk. on large part of 1848 local Cover, Fine, with P. F. Certificate (Photo) 850.00+
-
- 1862 **Geneva, 1849, 4c Black & Red, Vaud (2L5).** Margins all around, Huge at T. & R., showing Dividing Lines, Neat Red Rosette Cancel, Fresh, Very Fine, a Great Rarity in this outstanding Condition, with Moser-Raz Certificate (Photo) 8,000.00
-
- 1863 ★ **Geneva, 1850, 5c Black & Red, Vaud (2L6).** Pos. 25, Margins all around, faint crease, and negligible faint thin spot, V. F. appearance, with Moser-Raz Certificate (Photo) 750.00
- 1864 ★ **Geneva, 1850, 5c Black & Red, Vaud (2L6).** Huge Margins all around, Rich Full Impression, crease & thin specks, Extremely Fine appearance (Photo) 750.00
- 1865 **Geneva, 1850, 5c Black & Red, Vaud (2L6).** Huge Margins, to just touched at top, tied by Grid on small piece, Very Attractive (Photo) 650.00
-
- 1866 ★ **Geneva, 1850, 5c Black & Red, Neuchatel (2L7).** Large to Enormous Margins, showing all or part of Dividing Lines all around, Fresh, o. g., natural paper inclusion in margin, Very Fine, a Gorgeous Stamp, with Hunziker Certificate (Photo) 2,750.00
- 1867 ☒ **Geneva, 1850, 5c Black & Red, Neuchatel (2L7).** Huge Margins, showing Dividing Lines all around, tied by Neat Grid, Geneva 1851 pmk. on local cover, stamp lifted for examination and hinged in place, minute flaw in B. R. corner, otherwise Very Fine, with Hunziker Certificate (Photo) 2,250.00+
-

1868	✉	Geneva, 1849, 5c Yellow Green, Entire (2LU1). Unused, light fold, far from stamp, Very Fine	150.00
1869		Geneva, 1849, 5c Yellow Green Cut Square (2LU1). Tied by Red Rosette Cancel on small piece, Very Fine, with Moser-Raz Certificate (Photo)	—
1870	★	Basel, 1845, 2½r Dove of Basel (3L1). Margins all around, Huge at R., showing part of Next Stamp, Fresh Colors, Strong Embossing, Fresh, part o. g., thinned at right, Very Fine appearance, with Behr Certificate (Photo)	3,500.00
1871		Basel, 1845, 2½r Dove of Basel (3L1). Clear to Large Margins, Rich Color, Strong Embossing, Red Basel pmk., thin spots, V. F. appearance, with P. F. Certificate	(Photo) 3,250.00

RAYON ISSUES

1872		1850, 2½r Black & Red, Orts Post (1). Pos. 37, Margins all around, small thin spots, V. F. appearance	(Photo) 525.00
1873		1850, 2½r Black & Red, Orts Post, With & Without Frame (1, 3). First nicked, last internal tear, Good Colors & Impression	1,375.00
1874		1850, 2½r Black, Poste Locale (2). Pos. 28, Margins all around, Rich Impression, Light Grid Cancel, Very Fine, with Hunziker Certificate (Photo)	475.00
1875		1850, 2½r Black & Red, Orts Posts, Without Frame (3). Pos. 35, Margins all around, showing Dividing Lines on 3 Sides, thin spot, V. F. appearance (Photo)	850.00
1876		1850, 2½r Black & Red, Orts Post, Without Frame (3). Pos. 31, Huge Margins to close in one spot, tiny trace of frame still visible, minute scissors cut in top margin, Fine, with Fulpius & Moser-Raz Certificates (Photo)	850.00
1877		1850, 2½r Black & Red, Poste Locale, Without Frame (4). Large to Huge Margins, showing all or parts of Dividing Lines all around, Neat Sharply struck Grid Cancel shows through on back, barest trace of faint corner crease, still a Very Fine Stamp of Great Rarity and Beauty, a Wonderful Showpiece, with Moser-Raz Certificate	(Photo) 7,000.00
1878		1850, 5r Black & Red on Blue, Frame around Cross (5). Pos. 10, Ample to Enormous Margins, showing parts of three other stamps, Light P. P. Cancel, Very Fine, with Estoppey Certificate	(Photo) 550.00
1879		1850, 10r Black & Red on Yellow, With Frame around Cross (6). Huge Margins, showing Dividing Lines on 3 Sides to barely touched at B., Fresh Colors & Impression, minute, almost imperceptible imperfections, Fine appearing Example of this Great Rarity, Ex-Amundsen, with Friedl and Moser-Raz Certificates	(Photo) 12,000.00
1880		1850, 5r Black & Red on Blue (7). Pos. 35, Large Margins, showing Dividing Lines all around, Boxed Franco Cancel, Very Fine, a Beautiful Stamp	(Photo) 225.00
1881		1850, 5r Black & Red on Blue (7). Pos. 27, Margins to close, minute tear, Fine appearance	225.00
1882	★	1850, 10r Black & Red on Yellow (8). Pos. 34, Margins to close, Fresh, Large part o. g., Brilliant Colors, tiny corner crease, Fine appearance (Photo)	275.00

1883	1850, 10r Black & Red on Yellow (8). Three Shades, Margins Virtually all around, small faults, F.-V. F. appearance 187.50
1884	1851, 5r Light Blue & Red (10). Pos. 2, Margins all around, showing parts of Dividing Lines all around, Neat Grid Cancel, Very Fine (Photo) 70.00
1885	1851, 5r Blue & Red (10). Clear to Large Margins, tied by Bold, Sharply Struck Grid Cancel on small piece, Fine 70.00
1886	1852, 15r Vermilion (11). Pos. 2, Large to Huge Margins, showing all or parts of Dividing Lines on 3 Sides, Very Fine (Photo) 275.00
1887	1852, 15r Vermilion (12). Large to Huge Margins, incl. Sheet Margin at B., Very Fine (Photo) 70.00
1888	1852, 15c Vermilion (13). Pos. 7, Margins all around, Very Fine, with Nussbaum Certificate (Photo) 275.00
1889	1852, 15c Vermilion (13). Pos. 4, Clear to Large Margins, Fine (Photo) 275.00

REGULAR ISSUES

1890 ★	1854, 5r Orange Brown (14). Fresh, Beautiful Color, Large Margins to barely in, minute tears at right, Fine appearing Example of this Rare Stamp, with Moser-Raz Certificate (Photo) 1,600.00
1891 ★	1854, 40c Pale Yellow Green (18). Clear to Large Margins, small toning spot, otherwise a Fine Example of this Rare Stamp, signed Köhler, with Estoppey Certificate (Photo) 2,250.00
1892	1854, 40r Yellow Green (19). Ample to Huge Margins, incl. Sheet Margin at R., Very Fine (Photo) 70.00
1893	1855, 1fr Lavender, Black thread (30). Large Margins to close at top, Bold Grid Cancel, Fine (Photo) 200.00
1894	1857, 5r Pale Gray Brown on Thin Paper (32). Margins to close, Neat Grid Cancel, Fine, with Nussbaum Certificate (Photo) 150.00
1895	Helvetia Seated, 1854-81, 42 Used & Unused Stamps, all Better Values, incl. 22 Imperforates, Printing & perf. var., White & Granite Papers, Most have Minute flaws or margins barely in, otherwise Attractive lot, Enormous Cat. Value E. XI
1896	1882, 2c Bistre (77). Used, Fine 100.00
1897 ★	1882, 10c Rose (79). Fresh, Large part o. g., small thin spot, Very Fine appearance (Photo) 475.00
1898 ★	1888, 20c Orange, 25c Yellow Green, Perf. 9½ (89-90). Fresh, o. g., minute flaws, Fine appearance 215.00
1899 ★	1888, 40c Gray, Perf. 9½ (91). Fresh, Large part o. g., Fine (Photo) 200.00
1900	1888, 40c Gray, Perf. 9½ (91). Neat St. Gallen pmk., minute flaws, V. F. appearance 190.00
1901	1888, 40c-50c Helvetia, Perf. 9½ (91-92). Used, minute thin specks, V. F. appearance 260.00
1902 ★	1888, 50c Blue, Perf. 9½ (92). Fresh, part o. g., tiny thin spot, Fine appearance 240.00
1903 ★	1903, 3fr Yellow Brown, Perf. 11½x12 (88b). Fine 90.00
1904 ★	1903, 1fr Carmine, Perf. 11½x12 (97). Tiny corner perf. bend, V. F. appearance (Photo) 240.00
1905 ★	1900, 25c Blue, Re-Engraved (103). Fine & Scarce (Photo) 450.00
1906 ☒	1900, 5c-25c Postal Union, Re-Engraved (101-103). Tied by Lausanne pmks. on Dec. 31, 1900 local Mourning cover, 25c perfs in at left, a Fine and Very Rare Cover, with Moser-Raz Certificate (Photo) 1,800.00+
1907 ★	1915, 3fr Yellow Brown, Perf. 11½x11 (111). Fine 120.00

1908 ★	1907, 3fr Yellow Brown, Perf. 11½x12 (111a). Fine	(Photo)	140.00
1909 ★	1905, 25c Pale Blue (112a). Block, small hinge thins in top pair, others Fine		130.00
1910 ★	1908, 3fr Bistre & Yellow (145). Perfs. barely touch at bottom		150.00
1911 ★	1914, 3fr Dark Green (181). Very Fine	(Photo)	375.00
1912 ★	1914-31, 3fr-10fr Views (182-184, 209). Bit heavily hinged or slight gum disturbance, V. F. appearance		175.00
1913 ★	1914, 10fr Violet (184). Rich Deep Shade, Very Fine	(Photo)	70.00
1914 ★	1930, 10fr Gray Green (185). Very Fine	(Photo)	140.00
1915 ★	1928-31, 3fr Orange Brown, 5fr Blue (206, 209). Very Fine		102.50
1916 ★	1934, 5c-20c Naba Souvenir Sheet (226). Tiny thin speck in margin, otherwise Very Fine		300.00
1917 ★	1934, 5c-20c Naba Souvenir Sheet (226). Slightly reinforced, 20c surface scuff, otherwise V. F.		300.00
1918	1934, 5c-20c Naba Souvenir Sheet (226). Used, light horiz. fold, V. F. appearance		350.00
1919 ★	1938, 3fr-10fr High Values (244-246). Mint, F.-V. F. set		75.00
1920 ★	1938-55, 3fr-10fr High Values (244-246, 284-286, 284a-286a). F.-V. F. sets		146.75
1921 ★	1942-55, 3fr-10fr High Values on Cream & Cream-surfaced Paper (284-286, 284a-286a). F.-V. F. sets		71.75
1922 ★	1945, 5c-10fr Pax (293-305). Mint, Very Fine set	(Photo Ex)	224.50
1923 ★	1945, 5c-10fr Pax (293-305). Mint, F.-V. F. set		224.50
1924	1945, 5c-10fr Pax (293-305). Used, F.-V. F. set		222.20
1925	1945, 5c-10fr Pax (293-305). Used, 2fr small sealed tear, otherwise F.-V. F. set		222.20
1926	1948, 5c-40c Views (316-321). On two March 15, 1948 Cacheted First Day Covers, Very Fine	E. V	
1927 ★	1941-59, 4c-3fr Souvenir Sheets (352a, 371a, B116, B130, B143, B144, B178). Very Fine		244.00
1928	1955, 10c-20c Exposition Souvenir Sheet (352a). On Feb. 15, 1955 Cacheted, Unaddressed First Day Cover, Very Fine		37.50+
1929	1961, 3fr-20fr Evangelists (406-409). On Sept. 18, 1961 Cacheted Un-addressed First Day Cover, Very Fine	E. V	
1930 ★	1915, 5c-10c Semi-postals (B2-B3). Very Fine set		84.00
1931 ★	1915, 5c Green on Buff, Tête-bêche Pair (B2a). Fine	(Photo)	52.50
1932 ★	1916-17, 3c-10c Semi-postals (B4-B9). F.-V. F. sets		92.00
1933	1936, 10c-30c Pra Patria Souvenir Sheet (B80). Used, Very Fine		85.00
1934 ★	1936, 10c-30c Pro Patria Souvenir Sheet, Block of Four Sheets (B80a). Mint, light natural bend in one, Very Fine		165.00
1935 ★	1936, 10c-30c Pro Patria Souvenir Sheet, Block of Four Sheets (B80a). Mint, light bend in extreme top margin, otherwise Very Fine		165.00
1936	1937-48, 4c-30c Semi-postal Souvenir Sheets (B89, B131, two, B178). Four Covers, F.-V. F.		122.50
1937 ★	1940, 5c-30c National Day Souvenir Sheet (B105). Mint, Very Fine		150.00
1938 ★	1940, 5c-30c National Day Souvenir Sheet (B105). Very Fine		150.00
1939	1940, 5c-30c National Day Souvenir Sheet (B105). Used, small hinge thin in top margin, Stamps Very Fine	(Photo)	250.00
1940	1940, 5c-30c National Day Souvenir Sheet (B105). On Registered Cover, small creases in top margin, otherwise Very Fine		250.00
1941 ★	1941, 4c-3fr Souvenir Sheets (B116, B119, B131-B132, B143-B144). Very Fine		232.50
1942	1941, 10c-20c Charity Souvenir Sheet (B116). Used, natural paper inclusion, Very Fine		100.00
1943 ★	1942-48, 4c-20c Semi-postal Souvenir Sheets (B119, B131, B132, B178). Mint, Very Fine		120.00

1944	1942, 10c-20c National Day Souvenir Sheet (B119). First Day Cancellation, Very Fine	75.00
1945	1943-48, 5c-20c Souvenir Sheets (B132, B144, B178). Used, Very Fine	120.00
1946	1945, 3fr War Victims Souvenir Sheet (B143). Used, Very Fine	80.00
1947 ★	1951, 40c Lunaba Souvenir Sheet (B206). Mint, Very Fine	110.00
1948 ☒	1951, 40c Lunaba Souvenir Sheet (B206). On Sept. 29, 1951 First Day Cover, Very Fine	95.00
1949 ☒	1951, 40c Lunaba Souvenir Sheet (B206). On Cover, Very Fine	95.00
1950 ★	1953, 20c-30c Semi-postals, Sheet of 24 (B229a). Mint, Very Fine	175.00
1951 ★	1953, 20c-30c Semi-postals, Sheet of 24 (B229a). Mint, Very Fine	175.00
1952 ★	1932-38, 10c-2fr Air Posts (C13a-C15a, C17-C24). Very Fine	94.80
1953 ★	1936, 40c on 90c Deep Blue & Gray, Vermilion Overprint (C25a). Very Fine (Photo)	100.00
1954 ★	1941-49, 30c-5fr Air Posts (C27-C36, C40-C45). Very Fine	139.25
1955 ★	1941-49, 30c-5fr Air Posts (C27-C36, C40-C45). Most are Mint, Fine-Very Fine	139.25
1956 ★	1882, 10c-50c Ultramarine, Postage Dues, on Granite Paper (J10-J12). Small faults, Fine-Very Fine appearance	497.50
1957 ★	1882, 100c Ultramarine, Postage Due, on Granite Paper (J13). Fresh, o. g., centered to bottom right	125.00

OFFICIAL OVERPRINTS

1958 ★	1922-30, 2½c-35c League of Nations (201-204, 206-207, 209-2019). 5c tiny thin spot, a few heavily hinged, otherwise F.-V. F.	1,402.50
1959 ★	1922-28, 5c-60c League of Nations (205, 208, 2020-2023). Bit heavily hinged, otherwise Fine-Very Fine	233.50
1960 ★	1932-44, 60c-1fr League of Nations, Grilled Gum (2023a-2026a). V. F.	83.75
1961	1944, 60c Brown Orange & Buff, League of Nations, Grilled Gum (2023a). Used, Very Fine (Photo)	85.00
1962 ★	1942, 1fr Deep Claret & Pale Green, League of Nations, Grilled Gum (2026a). Very Fine	60.00
1963 ★	1923, 3fr Red, League of Nations (2027). Unused, Very Fine (Photo)	100.00
1964	1922, 3fr-5fr League of Nations (2027-2028). Used, Very Fine	65.00
1965 ★	1923, 5fr Ultramarine, League of Nations (2028). Unused, V. F. (Photo)	110.00
1966 ★	1923, 10fr Dull Violet, League of Nations (2029). Unused, Very Fine (Photo)	175.00
1967	1923, 10fr Dull Violet (2029). Used, Very Fine	90.00
1968 ★	1922-23, 10fr Gray Green, League of Nations, Labor Bureau (2030, 3026). Minute hinge thins, Very Fine appearance	310.00
1969	1930, 10fr Gray Green, League of Nations (2030). Used, V. F. (Photo)	110.00
1970 ★	1925, 1.20fr-2fr Coat of Arms, Ordinary Gum (2032a-2034a). Gum bit disturbed on two, Fine-Very Fine	180.00
1971 ★	1928, 5fr Blue, League of Nations (2035). Very Fine (Photo)	150.00
1972	1928, 5fr Blue, League of Nations (2035). Used, Very Fine	72.50
1973 ★	1932, 5c-1fr Disarmament, League of Nations (2036-2041). Gum bit disturbed, otherwise Fine-Very Fine set	990.00
1974 ★	1934-35, 3c-30c Pictorials, League of Nations (2042-2046). Unused, Very Fine and Rare set (Photo Ex)	925.00
1975 ★	1937, 5c-15c League of Nations, Grilled Gum (2048a-2050a). Gum disturbed, otherwise Very Fine (Photo Ex)	500.00
1976 ★	1937, 3fr Orange Brown, League of Nations (2056). Unused, F. (Photo)	250.00
1977	1937, 3fr Orange Brown, League of Nations (2056). Faint, tiny corner crease, Very Fine appearance	120.00
1978 ★	1938, 20c-60c Pictorials, League of Nations (2061-2063). Gum bit disturbed or dry, otherwise Very Fine	375.00

1979 ★	1942, 10c Dark Red Brown, League of Nations (2068). V. F. (Photo)	100.00
1980 ★	1923, 2½c-1fr Labor Bureau (301, 303-305, 307-3010, 3012, 3013, 3015, 3017, 3020, 3022). Unused, several a bit heavily hinged, Fine-Very Fine (Photo Ex)	900.00
1981 ★	1930, 3c Ultramarine & Buff, Labor Bureau (302). Unused, bit heavily hinged, Very Fine (Photo)	150.00
1982 ★	1923-24, 10c-80c Labor Bureau (306, 3011, 3016, 3018-3019, 3021) Fine-Very Fine	173.10
1983 ★	1923, 30c Yellow Brown & Pale Green, Labor Bureau (3014). Bit heavily hinged, Very Fine (Photo)	150.00
1984 ★	1942, 1fr Claret & Pale Green, Labor Bureau, Grilled Gum (3022a). V. F.	80.00
1985	1923, 3fr-5fr Labor Bureau (3023-3024). Very Fine	52.50
1986 ★	1923, 5fr Ultramarine, Labor Bureau (3024). Unused, Very Fine (Photo)	110.00
1987	1923, 10fr Dull Violet, Labor Bureau (3025). Used, Very Fine (Photo)	135.00
1988	1930, 10fr Gray Green, Labor Bureau (3026). Used, Very Fine (Photo)	110.00
1989 ★	1925, 90c-1.50fr Coat of Arms, Ordinary Gum (3027a, 3028a, 3029a). Very Fine	180.00
1990	1928, 5fr Blue, Labor Bureau (3031). Used, Very Fine	85.00
1991 ★	1932, 5c-1fr Disarmament, Labor Bureau (3032-3037). Gum disturbed, 30c nibbed perf. tip, otherwise F.-V. F. set	990.00
1992	1937, 3fr Orange Brown, Labor Bureau (3047). Used, very Fine (Photo)	120.00
1993 ★	1938, 20c-1fr Pictorials, Labor Bureau (3049-3052). Unused, Very Fine set (Photo Ex)	600.00
1994 ★	1939, 3c-10fr Labor Bureau (3057-3059, 3062-3093). V. F. sets	97.65
1995 ★	1939-44, 3c-10fr League of Nations (3057-3059, 3062-3082). F.-V. F. sets	79.05
1996	1939-44, 3c-10fr League of Nations (3057-3059, 3062-3082). Used, F.-V. F. sets	86.50
1997	1939-44, 3c-10fr Labor Bureau (3057-3059, 3062-3065, 3067-3082). Used, F.-V. F.	86.00
1998 ★	1944-50, 3c-10c Education (401-4039). Nearly all Mint, V. F. sets	90.98
1999 ★	1944-48, 3c-10fr Education (401-4017, 4019-4028). F.-V. F.	73.38
2000 ★	1948-50, 5c-10fr Health (501-5025). Very Fine set	116.75
2001 ★	1948-50, 5c-10fr Health (506-5025). Mint, F.-V. F. set	103.25
2002 ☒	1945-48, 80c-10fr Health (5017-5025). On two Large Covers with Health Organization Corner Cards, Very Fine	91.25
2003 ★	1950, 5c-10fr United Nations (701-7020). F.-V. F. set	233.40
2004	1950, 5c-10fr United Nations (701-7020). Pairs, with Feb. 1, 1950 First Day Cancellations, Very Fine set	500.90+
2005 E	ESSAYS, PROOFS, 1862-1919, Collection of 86 Essays, Plate Proofs, Die Proofs, incl. Blocks, Many Scarce items, a Very Fine Study	E. XIII
2006	Helvetias, 1882-1907, 85 Used & Unused Stamps, incl. Both Wmks., Perforations, Many Better items, also some Numerals, a number have small faults, otherwise a V. G.-V. F. lot, approx. Cat. Value \$1,300.00	E. X
2007	SWITZERLAND, 1850-1966, Collection of 1,096 Used & Unused Stamps, incl. Imperforates, Helvetias, Commems., Pictorials, 1 Souvenir Sheet, Semi-postals, Air Posts, Dues, Officials, Many Better Values, some have small faults, Balance F.-V. F.	E. XII
2008	SWITZERLAND, 1854-1972, Extensive Collection of 2,641 Used & Unused Stamps & 14 Souvenir Sheets in Huge Stockbook, incl. Imperforates, Pictorials, Commems., Semi-postals, Air Posts, Dues, Officials, Tête-bêches, Many Cpl. sets, Better items, High Values, a number with tiny faults, but Mostly F.-V. F.	E. XIII

2009	SWITZERLAND , 1882–1968, Collection of 1,193 Used & Unused Stamps & 10 Souvenir Sheets, incl. Pictorials, Commems., Air Posts, Dues, FDC's, Booklet Panes, Tête-bêche Pairs, Covers, Many Cpl. sets, both Used & Unused, High Values, Scarce Postage Dues, a few have small faults, but Mostly F.–V. F.	E. XI
2010	SWITZERLAND, Semi-postals , 1913–68, Collection of 1,249 Used & Unused Stamps & 9 Souvenir Sheets, incl. Wide Range of Issues, Many on First Day Covers, Booklet Panes, in two Albums, Nearly all Cpl. sets, Nearly all F.–V. F.	1,420.96
2011	SWITZERLAND, Officials , 1918–60, Collection of 455 Used & Unused Stamps, incl. General Issues, Board of Trade, League of Nations, Labor Bureau, Education, Health, etc., Values to 3fr, 5fr, 10fr, Many Better items, Nearly all F.–V. F.	E. XI
2012	SWITZERLAND, Officials , 1922–63, 403 Used & Unused Stamps on Large Stock cards, incl. League of Nations, Labor Bureau, Education, etc., Many Cpl. sets, such as Refugees, High Values, Better items, Ordinary, Grilled Gum, a few have small flaws, Mostly F.–V. F.	E. X
2013	✉ SWISS FLIGHT COVERS , 1923–65, 14 Covers & 6 Cards, Variety of Frankings, Special Flights, Nearly all V. F.	E. VI
2014	★ SWITZERLAND, Presentation Books , 1936–55, Six Books containing 282 Mostly Unused Stamps & 3 Souvenir Sheets, some in Blocks, Many Better sets, Issues, Very Fine	705.13
2015	SWITZERLAND Presentation Folders , 1956–66, 95 Small 4x5¾" folders, each with Cpl. set or Issue, some are cancelled, Wide Variety of Issues, Souvenir Sheets, Very Fine	E. VII
2016	SWITZERLAND, Balance of Collection , 1851–1970, Several hundred Used & Unused Stamps, on pages, cards, in envelopes, incl. Tête-bêches, Booklet Panes, proofs, Covers, Cards, Entires, Labels, Mostly F.–V. F.	E. IX
2017	TONGA , 1886–1967, Collection of 148 Used & Unused Stamps, & 2 Covers, Some Better items, Many Cpl. Sets, Commems, Gold Foils, Air Posts, Colorful lot, Nearly all Fine–Very Fine	E. VIII
2018	★ TRIESTE, Zone A , 1947–54, Collection of 390 Mostly Unused Stamps, incl. Cpl. Showing of all Issues, Many both Used & Unused, Nearly all F.–V. F.	E. IX
2019	★ TRIESTE , 1947–54, Collection of 296 Unused Stamps, incl. Pictorials, Commems., Air Posts, Special Delivery, Parcel Posts, Dues, all in Cpl. sets, Many Better Values, Virtually all F.–V. F.	E. IX
2020	TRIESTE , 1947–54, Collection of 295 Used Stamps, incl. Pictorials, Commems., Air Posts, Spec. Delivery, Dues, Parcel Posts, Nearly all in Cpl. sets, Virtually all F.–V. F.	E. VII

TRIPOLITANIA

2021	★ 1924, 5L Manzoni (16) . Fine (Photo)	225.00
2022	1933, 3L–20L Zeppelin (C21–C26) . Used, F.–V. F. set	120.00
2023	1933, 19.75L–44.75L Balbo Flight (C27–C28) . Used, F.–V. F. set	145.00
2024	★ 1934, 25c–25L Mogadiscio Flight (CB1–CB10) . V. F. set	66.00
2025	1934, 25c–25L Mogadiscio Flight (CB1–CB10) . Used, Very Fine set	114.00
2026	★ 1934, 25L Servizio de Stato CBO1) . Very Fine (Photo)	1,350.00
2027	1934, 25L Servizio Di Stato (CBO1) . Tied on small piece, Very Fine, signed Bloch (Photo)	1,350.00
2028	★ TRIPOLITANIA , 1923–34, Collection of 141 Unused Stamps, incl. Opts., Pictorials, Commems., Semi-postals, Air Posts, Mostly in Cpl. sets, Virtually all F.–V. F.	246.84

2029 ★	TRISTAN DA CUNHA , 1951-63, Collection of 44 Virtually all Unused Stamps, incl. First Issue Cpl., Elizabeth to 1r, F.-V. F.	E. IV
2030	TURKEY , 1863-1967, Extensive Collection of 3,199 Used & Unused Stamps & 6 Souvenir Sheets, incl. Imperforates, Crescent & Stars, Opts., Pictorials, Ox-Heads, Commems., Air Posts, Semi-postals, Dues, Officials, Newspapers, Postal Tax Anatolia, Many Cpl. sets, Better items, some have small faults, but Mostly F.-V. F.	E. XIII
2031	URUGUAY , 1858-1967, Collection of 1,292 Used & Unused Stamps & 3 Souvenir Sheets, incl. Imperforate, Roulettes, Opts, Pictorials, Commems, Air Posts, Many Cpl. sets, High Values, Dues, Good Showing of Officials, some with small faults, but Mostly F.-V. F.	E. X

VATICAN CITY

2032 ★	1934, 40c-3.70L Provisionals (35-40) . 2.55L is almost the Without-Comma Variety, showing only tiny dot, F.-V. F. set, signed Diena, Bloch (Photo Ex) 1,354.00	
2033 ★	1934, 40c-3.70L Provisionals (35-40) . 2.55L tiny hinge thin, otherwise Fine-Very Fine set, signed Diena (Photo) 1,354.00	
2034	1934, 2.55L-3.70L Provisionals (38-40) . Used, Fine-Very Fine	750.00
2035 ★	1938, 5c-1.25L Archaeologists (55-60) . 25c hinged, others Mint, Fine-Very Fine set	86.50
2036 ★	1948, 500L Tobias (C17) . Very Fine	425.00
2037 ★	1949, 300L-1000L U. P. U. (C18-C19) . 1000L one slightly blunted perf. tip, otherwise Very Fine set	112.00
2038 ★	1951, 300L-500L Canon Law (C20-C21) . Very Fine set (Photo Ex)	240.00
2039 ★	VATICAN CITY , 1929-69, Collection of 764 Mostly Unused Stamps & a Souvenir Sheet, Exceptional Range of Issues, incl. Jurists, Press, Archaeologists, U. P. U., Dues, Parcel Posts, Semi-postals, a very few with minor flaws, Nearly all Fine-Very Fine	2,358.22
2040 ★	VATICAN CITY , 1929-71, Collection of 593 Nearly all Unused Stamps & 2 Souvenir Sheets, incl. Pictorials, Commems., Semi-postals, Air Posts, Spec. Delivery, Dues, Parcel Posts, Nearly all in cpl. sets, Virtually all Fine-Very Fine	1,682.42
2041 EP	VENEZUELA, 1947-51 , Collection of 14 diff. Essays & Proofs, incl. progress proofs, (6) Commemoratives, Air Post & Social Security. All Large Die Proofs, all but one die sunk, all autographs in reverse, Very Fine lot with some unique items (Photo Ex)	E. X
2042	VENEZUELA , 1859-1966, Collection of 1948 Used & Unused Stamps & 1 Souvenir Sheet, incl. Wide Range of Issues with Imperforates, Pictorials, Opts., Commems., Air Posts, Officials, Local Issues, Many Better Values, Cpl. sets, a few with small flaws, Mostly F.-V. F.	E. XIII
2043	VICTORIA, 1901 £2 Dark Blue, Perfected O.S. (208 var.) . Light cancel, Very Fine	Yvert Fr. 350.00

WURTEMBERG

2044	1852, 18kr Black on Dull Violet (6) . Used, Clear Margins, tiny flaws, Fine appearance, signed Bloch	325.00
2045 ★	1859, 9kr Carmine Rose (17) . Clear to Large Margins, part o. g., small flaws, Fine appearance	(Photo) 450.00
2046	1862, 9kr Claret (33) . Used, Fine	150.00
2047	1873, 70kr Red Violet (53) . Neat Stuttgart pmk., Clear to Huge Margins, repaired, Very Fine looking	(Photo) 850.00

- 2048 ★ **1875, 2m Yellow (69).** Fresh, o. g., Fine, signed Bloch (Photo) 275.00
- 2049 ★ **WURTTENBERG, 1851-1920,** Collection of 226 Virtually all Unused Stamps, incl. Imperforates, Coats of Arms, Values to 18kr, Reprints, Numerals, Officials, Pictorials, Opts., most earlies have small faults or repairs, Balance Fine-Very Fine E. X
- 2050 **WURTTENBERG, 1851-1920,** Collection of 242 Used Stamps, Incl. Imperforates with 18kr Values, Coats of Arms well represented with four 18kr Values, Numerals, incl. both 2m Values, Pictorials, Officials, Opts., most earlies have small faults or repairs, Balance F.-V. F. E. X

ESSAYS

Throughout the foreign section there are a number of lots of essays and proofs, all designed and engraved by John Hay who has autographed nearly every one of them, some in reverse, as an engraver always works on the dies "in reverse".

All of these are very scarce and some are unique. This applies particularly to the developmental pieces of United Nations and Canada.

The first two lots, as listed below, are demonstrations of a three color intaglio process developed by Mr. Hay.

Others will be found in their proper places in the countries involved.

- 2051 E **A Specialized Study** of development of a three color Solenoid Continuous Method of Intaglio Printing. Three items with seven impressions; Portrait of Pope Pius XII, similar to Vatican City, Scott #94. Three Vertical strips, two partial & complete impressions in Brown & Gray, other with four impressions, three progressive & one in full color, inscribed "Specimen". First two on Bond paper, Complete Strip on Laid paper. Unsigned, Very Fine & Rare E. VII
- 2052 E **Another Specialized Study** of the three color Solenoid Continuous method. Two Vertical Strips of Four, design of a church; Progressive impressions in Blue, Progressive impressions in Orange, Green & Blue & finally a complete multicolor picture. Couple of minor creases, A Handsome & Rare Study E. VII

COLLECTIONS

- 2053 EP **Balance of Collection, Large Die Proofs & Essays,** 12 diff. from China, Costa Rica, Liberia, Brazil, Haiti, Honduras, Ecuador, Colombia & Salvador; Nearly all Die Sunk on Large Cards, Very Fine Lot E. IX
- 2054 **GENERAL FOREIGN, 1847-1949,** Collection of several thousand Used & Unused Stamps in 3 International Albums, Wide Range of Countries, Issues, Many Cpl. sets, Many Countries well represented, such as Belgium, incl. Cardinal Mercier to 10fr, France, incl. First Orphans to 5fr; some have small faults, but Most are Fine-Very Fine E. XV
- 2055 **GENERAL FOREIGN, 1849-1970,** Collection of several thousand Used & Unused Stamps in old album, Many Better items, some cpl. sets, Mostly Fine-Very Fine, worth-while lot E. X
- 2056 **GENERAL FOREIGN, 1850-1970,** Many thousands of Used & Unused Stamps, Souvenir Sheets, on pages, Cards, in Envelopes, Wide Range, incl. Many Better sets, Early Romania, Italian Specimens Better sets, Large Quantity of Better Items, also some reference material, several collections, Mostly Fine-Very Fine, an Exciting lot E. XV
- 2057 **GENERAL FOREIGN, 1850-83,** 16 Stamps, all First Issues, incl. Brit. Colonies, Sweden, Danish West Indies, Baden, Hanover, Portugal, a few with faults, Balance Fine-Very Fine E. VIII

2058		GENERAL FOREIGN , 1866-1967, 2,192 Used & Unused Stamps, incl. Collections of Morocco, Somalia, Ryukyu Islands, Greenland, Bosnia, Montenegro, Serbia, Trieste, Nearly all Fine-Very Fine	E. XII
2059	★	GENERAL FOREIGN , 1882-1941, 535 Nearly all Unused Stamps incl. British 1937 Coronation, Philippines, Canal Zone, St. Pierre & Miquelon, Nearly all Fine-Very Fine	E. V
2060	★	POSTAL UNION Topical , 1920-49, Collection of 85 Mostly Unused Stamps, incl. Spain 1920 Issue to 10p, Sweden 1924 Issues to 2kr, Egypt to £1, a few have tiny faults, but most are Fine-Very Fine	816.81
2061	★	SOUVENIR SHEETS , 1938-49, 31 Unused Souvenir Sheets, Strong in Portugal & Colonies, also Luxembourg, Liechtenstein, Nearly all F.-V. F.	E. VIII
2062	★	UNLISTED ISSUES , 1950-70, 1,212 Mostly Unused Stamps & 59 Souvenir Sheets, incl. Arab Issues, Yemen, Bhutan, Afghanistan, Paraguay, etc., Nearly all Fine-Very Fine	E. IX
2063	✉	ZEPPELIN COVERS , 1924-37, 35 Cacheted Covers & Cards, Attractive Variety of Countries, Frankings, Flights, Cachets, incl. Germany, Greece, Switzerland, Netherlands, Russia, Danzig, etc., Several Better Flights, Fine-Very Fine	E. IX

ALBUMS & BINDERS

2064		Binders & Stockbook , Fourteen Binders, Six Slip Cases, Three Elbe Stock Books, Mint Sheet File, mostly used	—
2065		Red Elbe Ambassador , Three, Used with Slip Cases	—
2066		Elbe No. 1491 Binders, Governor Size , Three, used, Deluxe Blue & Gold, with Slip Cases	—
2067		Green Elbe Governor Binders , Three, used, with Slip Cases	—
2068		Green Elbe Governor, Binders , Three used, with Slip Cases	—
2069		Elbe President, Ambassador , two used Blue Binders with Slip Cases	—
2070		Blue Elbe President , Like New with Unused Pages & Slip Case	—
2071		Green Elbe President , Two used, with Slip Cases	—
2072		Red Elbe President , Like New with Unused Pages	—
2073		Red Elbe President , Like New with Unused Pages & Slip Cases	—
2074		Elbe President Binder , with Slip Case, Like New	—
2075		Elbe President , Dark Green Like New with Unused Pages & Slip Cases	—
2076		Green Elbe President , Like New with Unused Stock Sheets & Slip Case	—
2077		Green Elbe President , Like Now with Unused & Slip Cases	—
2078		Red Elbe Album, Jefferson Size , Like New with Pages & Slip Case	—
2079		Elbe Album, Jefferson Size , Unused with Pages & Slip Case	—
2080		Elbe Album, Jefferson Size , Unused with Pages & Slip Case	—
2081		Jefferson Album , Two, One Red, One Blue, with Slip cases, used	—
2082		Elbe Jefferson , Three used, Two with Slip Case	—
2083		Elbe Roosevelt Binders , Four in Green, used	—
2084		Godden "FG Deluxe" , Blue & Gold Binder, used with new pages	—
2085		Godden "FG Deluxe" , Blue & Gold Binder, used with new pages	—
2086		Godden "FG Deluxe" , Blue & Gold Binder, used, with new pages	—
2087		Godden "FR Deluxe" , Three Blue & Gold Binder, used	—
2088		Godden "FG Deluxe" , Four Blue & Gold Binders, used	—
2089		Green Godden "FG Popular" , Two Unused with Pages & Slip Case	—
2090		Oriel Albums , Four, Blue Black & Gold with Slip Cases, used	—
2091		Oriel Albums , Two Red, One brown & Green, used, later with unused pages	—
2092		Green Oriel Album , Unused with Pages & Slip Case	—
2093		Green Oriel Album , Unused with Pages & Slip Case	—
2094		Red Oriel Album , Unused, with Pages & Slip Case	—

2095	Godden "FG Popular, Unused with Pages & Slip Case	—
2096	Lighthouse Hingeless Album, Israel 1948-69, Like New	—
2097	Lighthouse Hingeless Album, Israel, 1948-68, Like New	—
2098	Scott Specialty Album Binders, Twelve, used	—
2099	Scott Specialty Binders, Twelve, used	—
2100	Scott Specialty Album Binders, Twelve, used	—

END OF SALE — THANK YOU

LOTS ON VIEW FROM NOVEMBER 14th
OFFICES OPEN SATURDAY BEFORE SALE

DESCRIPTIONS

EXTREMELY FINE: The finest condition for noteworthy, outstanding copies.

VERY FINE: (V. F.) In prime condition such as to satisfy the requirements of particular collectors.

FINE: (F) Perforations or margins do not touch design on issues after 1890 but in some cases may just touch in earlier issues. If used, fairly light cancellation.

VERY GOOD: (V. G.) Generally nice appearance but margins or perforations may cut in slightly.

GOOD: Average off-centering or fairly attractive with slight defects.

ORIGINAL GUM is not to be expected on 19th century stamps unless so stated in the description.

MINT: With original gum and never hinged.

Scott 1975 Standard Catalogues Part I & II used for U. S. singles, British Commonwealth and "A" to "I" countries. Scott 1974 U. S. Specialized and Standard Cat. Part III for others. Use of other catalogues noted in description.

IS YOUR COLLECTION FOR SALE?

REALIZE IMMEDIATE CASH
PLUS THE ADDED ADVANTAGE OF
SELLING THROUGH OUR AUCTIONS

We will advance immediate cash up to 75% of our appraised value. There is no interest charge.

Your collection is then sold in one of our auction sales. All stamps are expertly and advantageously lotted in attractive, well illustrated catalogs. Lotting is meticulously planned under our personal supervision. Commission is 20% of the gross realization. There is no lotting fee nor any other charges. Final settlement is made within five weeks after the sale. We have continuously conducted stamp auctions for over forty-four years.

Valuable collections and stamp holdings are especially wanted, but we will accept properties valued from \$500 upwards. Send all stamps directly for appraisal. Auction advance will be remitted shortly after receipt. If not entirely pleased, stamps will be returned at our expense. We will travel anywhere to inspect important properties.

ROBERT A. SIEGEL
AUCTION GALLERIES, Inc.

(Licensed and Bonded Auctioneer)

120 EAST 56th STREET
NEW YORK, N. Y. 10022
(Tel. 753-6421)

UNITED STATES GENERAL FOREIGN LOTS BY COUNTRIES

GROSS REALIZATION:
\$454,026.00

FIRST SESSION Nov. 19, 1974	69	29	140	52%	212	95	282	52%	353	125	424	100	
1	80	70	95	141	105	213	40	283	62%	354	170	425	52%
2	375	71	45	142	47%	214	80	284	67%	355	80	426	80
3	280	74	40	143	37%	215	90	285	52%	356	42%	427	45
4	35	73	32%	144	80	216	80	286	42%	357	67%	428	40
5	35	75	45	145	40	217	52%	287	40	358	37%	429	47%
6	32%	77	130	148	105	218	85	288	125	359	57%	430	125
7	67%	78	37%	149	67%	219	200	289	75	360	40	431	62%
8	125	79	55	150	30	220	47%	290	50	361	260	432	50
9	85	80	47%	151	115	221	52%	291	42%	362	220	433	85
10	55	81	40	152	50	222	72%	292	45	363	140	434	62%
11	57%	82	13	153	52%	223	150	293	42%	364	62%	435	85
12	37%	83	22	154	32%	224	75	294	40	365	57%	436	72%
13	62%	84	50	155	42%	225	105	295	65	366	70	437	65
14	75	85	13	156	10	226	240	296	260	367	60	438	115
15	52%	86	105	157	55	227	90	297	170	368	130	441	40
16	60	87	160	158	21	228	110	298	190	371	350	442	42%
17	62%	88	32%	159	45	229	30	299	105	372	325	443	105
18	90	89	55	160	52%	230	375	300	170	373	210	444	67%
19	47%	90	20	161	37%	231	525	303	95	374	200	445	24
20	120	91	70	162	62%	234	57%	304	550	375	125	446	130
21	350	92	32%	163	32%	234A	21	305	270	376	90	447	80
22	135	93	21	164	675	235	42%	306	240	377	105	448	160
23	210	94	85	165	375	236	90	307	250	378	90	449	47%
24	120	9A	30	166	100	237	110	308	250	379	95	450	57%
25	85	96	37%	167	24	238	50	309	260	380	80	451	65
26	260	97	52%	168	40	239	135	310	240	381	65	452	35
27	32%	98	25	169	47%	240	150	311	180	382	72%	453	180
28	17	99	10	170	37%	241	52%	312	160	383	67%	454	125
29	26	100	13	171	37%	242	60	313	110	384	50	455	180
30	90	101	80	172	35	243	130	314	500	385	50	456	28
31	60	102	47%	173	27	244	85	315	475	386	57%	457	32%
32	30	103	45	174	55	245	27	316	270	387	50	458	115
33	20	104	35	175	85	246	50	317	290	388	47%	459	90
34	27	105	21	176	80	247	45	318	325	389	19	460	32%
35	32%	106	17	177	72%	248	62%	319	21	390	40	461	17
36	85	107	28	178	115	249	62%	320	130	391	57%	462	80
37	57%	108	22	179	50	250	32%	321	160	392	85	463	75
38	35	109	27	180	67%	251	65	322	42%	393	67%	464	21
39	72%	110	16	181	70	252	45	323	25	394	105	465	65
40	29	111	45	182	37%	253	52%	324	75	395	72%	466	35
41	52%	112	30	184	95	254	160	325	55	396	47%	467	45
42	40	113	70	185	28	255	67%	326	52%	397	62%	468	65
43	65	114	28	186	200	256	72%	327	100	398	110	469	67%
44	57%	115	42%	187	260	257	15	328	95	399	125	470	52%
45	23	116	85	188	180	258	42%	329	45	400	52%	471	60
46	26	117	42%	189	26	259	60	330	130	401	90	472	47%
47	67%	118	37%	190	1500	260	26	331	85	402	70	473	55
48	50	119	85	191	375	261	160	332	100	403	125	474	47%
49	110	120	42%	192	350	262	160	333	52%	404	67%	475	42%
50	47%	121	35	193	75	263	95	334	105	405	60	476	150
51	55	122	17	194	42%	264	28	335	170	406	50	477	32%
52	18	123	17	195	27	265	52%	336	110	407	100	478	40
53	140	124	47%	196	62%	266	85	337	67%	408	72%	479	230
54	230	125	55	197	67%	267	85	338	57%	409	180	480	80
55	35	126	40	198	72%	268	47%	339	42%	410	130	481	47%
56	20	127	55	199	16	269	37%	340	42%	411	45	482	130
57	65	128	80	200	115	270	37%	341	120	412	170	483	24
58	52%	129	115	201	90	271	37%	342	125	413	80	484	60
59	60	130	650	202	57%	272	37%	343	42%	414	210	485	67%
60	62%	131	80	203	27	273	26	344	62%	415	125	486	47%
61	32%	132	32%	204	22	274	20	345	135	416	160	487	170
62	23	133	21	205	62%	275	21	346	29	417	60	488	170
63	105	134	57%	206	62%	276	95	347	10	418	67%	489	75
64	65	135	35	207	55	277	105	348	70	419	90	490	75
65	80	136	62%	208	45	278	135	349	60	420	62%	491	32%
66	85	137	80	209	40	279	110	350	85	421	72%	492	60
67	40	138	90	210	67%	280	125	351	260	422	300	493	52%
68	40	139	30	211	50	281	100	352	28	423	47%	494	125

495	110	580	47%	667	150	756	57%	845	135	934	45	1023	40
496	160	581	40	668	160	757	62%	846	80	935	95	1024	67%
497	57%	582	65	669	95	758	57%	847	100	936	180	1025	130
498	80	583	65	670	80	759	32%	848	50	937	52%	1026	170
499	70	584	55	671	85	760	80	849	72%	938	85	1027	170
500	20	585	45	672	100	761	37%	850	110	939	42%	1028	67%
501	80	586	45	673	62%	762	160	851	80	940	57%	1029	140
502	80	587	26	674	60	763	85	852	37%	941	37%	1030	75
503	62%	588	75	675	40	764	40	853	35	942	10	1031	100
504	27	589	240	676	30	765	47%	854	35	943	23	1032	50
505	45	590	145	677	26	766	35	855	35	944	15	1033	160
506	28	591	105	678	160	768	37%	856	32%	945	15	1034	95
507	45	592	90	679	67%	769	40	857	32%	946	15	1035	42%
508	90	593	85	680	21	770	40	858	135	947	35	1036	52%
509	80	594	21	681	52%	771	115	859	160	948	24	1037	85
510	80	595	240	682	18	772	37%	860	450	949	24	1038	115
511	90	596	100	683	60	773	37%	861	260	950	35	1039	135
512	40	597	260	684	57%	774	42%	862	32%	951	28	1040	85
513	50	598	35	685	57%	775	75	863	24	952	210	1041	65
514	62%	599	52%	686	47%	776	52%	864	95	953	40	1042	90
515	45	600	100	687	45	777	60	865	105	954	220	1043	105
516	160	601	145	688	50	778	150	866	70	955	16	1044	67%
517	125	602	110	689	40	779	150	867	110	956	20	1045	70
518	105	603	31	690	42%	780	190	868	72%	957	60	1046	55
519	1050	604	52%	691	45	781	190	869	17	958	20	1047	120
520	42%	605	55	692	190	782	200	870	95	959	220	1048	85
521	45	606	52%	693	160	783	85	871	85	960	8	1049	90
522	125	607	100	694	160	784	80	872	75	961	35	1050	140
523	72%	608	20	695	80	785	100	873	22	962	40	1051	110
524	42%	609	50	696	52%	786	210	874	30	963	45	1052	90
525	70	610	75	697	55	787	30	875	30	964	110	1053	120
526	35	611	55	698	18	788	42%	876	30	965	115	1054	26
SECOND SESSION				612	40	789	250	877	16	966	52%	1055	100
Nov. 20, 1974				613	37%	790	190	878	30	967	47%	1056	30
527	105	614	180	701	50	791	75	879	26	968	47%	1057	85
528	120	615	50	702	42%	792	55	880	125	969	32%	1058	85
529	62%	616	40	703	40	793	210	881	70	970	67%	1059	180
530	100	617	67%	704	90	794	145	882	62%	971	37%	1060	35
531	35	618	42%	705	85	795	37%	883	80	972	23	1061	40
532	125	619	37%	706	37%	796	35	884	140	973	57%	1062	55
533	95	620	52%	707	300	797	40	885	57%	974	75	1063	70
534	42%	621	100	708	280	798	72%	886	25	975	67%	1064	62%
535	90	622	100	709	260	799	90	887	85	976	52%	1065	67%
536	52%	623	30	710	67%	800	90	888	425	977	10	1066	32%
537	42%	624	62%	711	42%	801	57%	889	425	978	650	1067	21
538	55	625	20%	712	37%	802	95	890	50	979	210	1068	140
539	27	626	42%	713	210	803	72%	891	67%	980	1100	1069	35
540	220	627	32%	714	230	804	27%	892	120	981	1300	1070	45
541	100	628	45	715	45	805	62%	893	57%	982	170	1071	37%
542	145	629	40	716	35	806	200	894	57%	983	650	1072	32%
543	60	630	140	717	57%	807	150	895	95	984	16	1073	23
544	110	631	130	718	57%	808	105	896	72%	985	120	1074	25
545	75	632	125	719	37%	809	210	897	100	986	160	1075	20
546	30	633	125	720	32%	810	200	898	130	987	400	1076	170
547	145	634	125	721	42%	811	110	899	72%	988	325	1077	180
548	90	635	120	722	37%	812	22	900	40	989	300	1078	200
549	62%	636	120	723	32%	813	32%	901	110	990	160	1079	325
550	47%	637	85	724	180	814	55	902	130	991	180	1080	95
551	37%	638	90	725	180	815	35	903	75	992	350	1081	62%
552	50	639	90	726	170	816	210	904	130	993	290	1082	115
553	85	640	85	727	150	817	800	905	40	994	260	1083	130
554	52%	641	21	728	72%	818	35	906	67%	995	280	1084	67%
555	50	642	105	729	500	819	125	907	375	996	375	1085	26
556	62%	643	115	730	150	820	135	908	400	997	270	1086	105
557	30	644	37%	731	150	821	115	909	37%	998	270	1087	105
558	50	645	37%	732	67%	822	115	910	42%	999	375	1088	52%
559	260	646	57%	733	70	823	70	911	23	1000	400	1089	30
560	32%	647	24	734	70	824	42%	912	52%	1001	150	1090	30
561	115	648	30	735	52%	825	35	913	95	1002	145	1091	32%
562	100	649	30	736	57%	826	25	914	21	1003	375	1092	35
563	47%	650	28	737	105	827	105	915	130	1004	200	1093	35
564	50	651	52%	738	190	828	115	916	20	1005	300	1094	35
565	29	652	45	739	150	829	90	917	16	1006	42%	1095	52%
566	60	653	170	740	575	830	80	918	130	1007	190	1096	32%
567	105	654	170	741	725	831	125	919	80	1008	47%	1097	110
568	32%	655	180	742	425	832	85	920	145	1009	32%	1098	200
569	65	656	125	743	260	833	40	921	350	1010	190	1099	30
570	42%	657	90	744	190	834	67%	922	1250	1011	450	1100	110
571	26	658	90	745	150	835	80	923	80	1012	280	1101	140
572	375	659	67%	746	220	836	80	924	72%	1013	60	1102	28
573	52%	660	80	747	170	837	55	925	100	1014	350	1103	67%
574	2200	661	70	748	600	838	900	926	30	1015	145	1104	220
575	40	662	150	749	350	839	650	927	95	1016	35	1105	135
576	35	663	100	750	45	840	3250	928	52%	1017	22	1106	135
577	50	664	170	751	230	841	425	929	30	1018	150	1107	130
578	45	665	110	752	230	842	250	930	26	1019	125	1108	190
579	72%	666	220	753	37%	843	200	931	600	1020	72%	1109	190
				754	27	844	200	932	20	1021	145	1110	220
				755	62%			933	40	1022	130	1111	210
												1112	170

1113	52%	1199	1480	1288	110	1377	65	1466	18	1553	160	1641	425
1114	105	1200	65	1289	62%	1378	130	1467	32%	1556	280	1642	325
THIRD SESSION				1290	40	1379	30	1468	37%	1557	60	1643	40
Nov. 21, 1974				1292	85	1381	42%	1469	2500	1558	375	1644	105
1115	120	1203	140	1292	52%	1381	145	1470	350	1559	230	1645	90
1116	80	1204	80	1293	72%	1382	190	1471	575	1560	100	1646	40
1117	70	1205	80	1294	57%	1383	180	1472	20	1561	65	1647	160
1118	85	1206	100	1295	40	1384	160	1473	30	1562	2500	1648	260
1119	125	1207	22	1296	135	1385	300	1474	62%	1563	290	1649	280
1120	72%	1208	67%	1297	120	1386	1750	1475	32%	1564	180	1650	1800
1121	475	1209	60	1298	WD	1387	100	1476	85	1565	600	1650A	35
1122	160	1210	115	1299	23	1388	70	1477	625	1566	300	1651	40
1123	250	1211	90	1300	45	1389	170	1478	62%	1567	325	1652	32%
1124	675	1212	115	1301	2900	1390	37%	1479	75	1568	180	1653	30
1125	32%	1213	160	1302	135	1391	32%	1480	47%	1569	42%	1654	450
1126	75	1214	170	1303	62%	1392	50	1481	230	1570	90	1655	WD
1127	72%	1215	160	1304	45	1393	70	1482	24	1571	60	1656	130
1128	35	1216	170	1305	35	1394	37%	1483	110	1572	1300	1657	270
1129	47%	1217	160	1306	2400	1395	62%	1484	180	1573	180	1658	90
1130	85	1218	140	1307	270	1396	300	1485	115	1574	100	1659	110
1131	950	1219	180	1308	210	1397	90	1486	1050	1575	72%	1660	280
1132	45	1220	170	1309	2500	1398	42%	1487	140	1576	45	1661	160
1133	28	1221	170	1310	55	1399	52%	1488	105	1577	62%	1662	110
1134	85	1222	860	1311	70	1400	72%	1489	130	1578	180	1663	260
1135	28	1223	35	1312	35	1401	80	1490	450	1579	180	1664	400
1136	900	1224	625	1313	30	1402	135	1491	42%	1580	375	1665	575
1137	140	1225	625	1314	67%	1403	180	1492	125	1581	200	1666	425
1138	30	1226	85	1315	115	1404	2100	1493	80	1582	325	1667	95
1139	37%	1227	72%	1316	105	1405	125	1494	37%	1583	40	1668	80
1140	35	1228	85	1317	70	1406	55	1495	55	1584	150	1669	220
1141	260	1229	125	1318	37%	1407	2700	1496	600	1585	250	1670	130
1142	45	1230	45	1319	45	1408	750	1497	145	1586	35	1671	67%
1143	200	1231	220	1320	1400	1409	1600	1498	40	1587	19	1672	125
1144	290	1232	260	1321	900	1410	190	1499	35	1588	45	1673	80
1145	110	1233	50	1322	3750	1411	115	1500	290	1589	67%	1674	180
1146	125	1234	45	1323	37%	1412	180	1501	425	1590	30	1675	190
1147	72%	1235	190	1324	40	1413	260	1502	52%	1591	23	1676	140
1148	45	1236	105	1325	220	1414	100	1503	115	1592	32%	1677	23
1149	85	1237	45	1326	24	1415	180	1504	60	1593	240	1678	1350
1150	70	1238	70	1327	150	1416	350	1505	60	1594	85	1679	100
1151	67%	1239	240	1328	62%	1417	55	1506	62%	1595	20	1680	450
1152	210	1240	110	1329	85	1418	425	1507	62%	1596	180	1681	500
1153	115	1241	800	1330	85	1419	170	1508	140	1597	62%	1682	110
1154	400	1242	375	1331	2100	1420	140	1509	30	1598	35	1683	23
1155	67%	1243	170	1332	400	1421	160	1510	67%	1599	325	1684	47%
1156	40	1244	35	1333	28	1422	375	1511	110	1600	115	1685	42%
1157	150	1245	120	1334	190	1423	17	1512	42%	1601	5000	1686	140
1158	40	1246	47%	1335	425	1424	60	1513	25	1602	650	1687	280
1159	425	1247	65	1336	325	1425	45	1514	47%	1603	240	1688	52%
1160	55	1248	280	1337	40	1426	40	1515	21	1604	80	1689	50
1161	40	1249	67%	1338	280	1427	42%	1516	25	1605	145	1690	160
1162	40	1250	210	1339	210	1428	85	1517	24	1606	65	1691	42%
1163	270	1251	70	1340	52%	1429	72%	1518	62%	1607	62%	1692	32%
1164	190	1252	45	1341	52%	1430	52%	1519	60	1608	35	1693	40
1165	240	1253	475	1342	105	1431	72%	1520	130	1609	67%	1694	1150
1166	45	1254	70	1343	210	1432	100	1521	260	1610	52%	1695	67%
1167	250	1255	52%	1344	150	1433	30	1522	95	1611	50	1696	210
1168	45	1256	500	1345	350	1434	180	1523	62%	1612	40	1697	375
1169	40	1257	42%	1346	37%	1435	75	1524	400	1613	260	1698	40
1170	55	1258	45	1347	100	1436	30	1525	300	1614	260	1699	62%
1171	37%	1259	530	1348	25	1437	115	1526	160	1615	40	1700	240
1172	150	1260	67%	1349	47%	1438	350	1527	210	1616	35	1701	200
1173	45	1261	30	1350	30	1439	210	1528	150	1617	37%	1702	85
1174	850	1262	220	1351	28	1440	45	1529	260	1618	47%	1703	125
1175	130	1263	115	1352	105	1441	26	1530	170	1619	105	1704	120
1176	170	1264	250	1353	80	1442	37%	1531	52%	1620	240	1705	210
1177	425	1265	325	1354	125	1443	105	1532	125	1621	220	1706	26
1178	40	1266	210	1355	57%	1444	35	1533	75	1622	270	1707	240
1179	50	1267	2700	1356	38%	1445	260	1534	26	1623	210	1708	450
1180	52%	1268	42%	1357	160	1446	160	1535	52%	1624	15	1709	32%
1181	1550	1269	40	1358	135	1447	170	1536	85	1625	180	1710	55
1182	1500	1270	180	1359	115	1448	115	1537	75	1626	85	1711	325
1183	900	1271	200	1360	115	1449	80	1538	90	1627	110	1712	230
1184	80	1272	160	1361	115	1450	37%	1539	42%	1628	145	1713	210
1185	400	1273	230	1362	72%	1451	50	1540	40	1629	110	1714	57%
1186	300	1274	190	1363	60	1452	32%	1541	29	1630	180	1715	3250
1187	130	1275	32%	1364	85	1453	190	1542	80	1631	325	1716	67%
1188	160	1276	180	1365	40	1454	100	1543	22	1632	157	1717	23
1189	23	1277	60	1366	65	1455	115	1544	42%	1633	85	1718	28
1190	50	1278	270	1367	65	1456	95	1545	500	1634	1719	67%	
1191	62%	1279	160	1368	52%	1457	185	1546	67%	1635	1720	65	
1192	100	1280	325	1369	85	1458	105	1547	75	1636	1721	35	
1193	37%	1281	70	1370	190	1459	230	1548	230	1637	1722	30	
1194	60	1282	250	1371	105	1460	180	1549	30	1638	1723	27	
1195	500	1283	300	1372	28	1461	70	1550	20	1639	1724	60	
1196	180	1284	62%	1373	35	1462	80	1551	26	1640	1725	105	
1197	55	1285	350	1374	37%	1463	85	1552	40	1641	1726	16	
1198	180	1286	350	1375	67%	1464	170	1553	230	1642	1727	90	
1199	55	1287	575	1376	110	1465	115	1554	105	1643	1728	47%	

1729	16	1818	45	1906	3750	1995	29	2085	40
1730	67%	1819	375	1907	52%	1996	37%	2086	52%
1731	100	1820	2600	1908	50	1997	22	2087	100
1732	95	1821	110	1909	20	1998	35	2088	130
1733	67%	1822	2500	1910	26	1999	21	2089	67%
1734	50	1823	650	1911	260	2000	52%	2090	26
1735	35	1824	300	1912	57%	2001	52%	2091	18
1736	60	1825	500	1913	27	2002	55	2092	35
1737	52%	1826	170	1914	65	2003	150	2093	47%
1738	425	1827	1800	1915	50	2004	475	2094	30
1739	325	1828	575	1916	180	2005	1650	2095	52%
1740	425	1829	220	1917	130	2006	240	2096	15
1741	425	1830	250	1918	150	2007	500	2097	10
1742	350	1831	57%	1919	47%	2008	900	2098	13
1743	35	1832	270	1920	52%	2009	375	2099	13
1744	150	1833	42%	1921	27	2010	575	2100	13
1745	90	1834	85	1922	210	2011	400		
1746	130	1835	125	1923	200	2012	210		
1747	30	1836	80	1924	180	2013	67%		
1748	400	1857	40	1925	170	2014	250		
1749	675	1858	35	1926	57%	2015	170		
1750	270	1859	52%	1927	125	2016	290		
1751	210	1840	45	1928	27	2017	85		
1752	25	1841	375	1929	47%	2018	190		
1753	60	1842	1150	1930	32%	2019	160		
1754	400	1843	350	1931	20	2020	105		
1755	80	1844	140	1932	24	2021	52%		
1756	170	1845	4250	1933	45	2022	26		
1757	625	1846	1450	1934	90	2023	32%		
1758	25	1847	1400	1935	95	2024	18		
1759	70	1848	375	1936	72%	2025	26		
1760	350	1849	325	1937	140	2026	450		
1761	350	1850	575	1938	80	2027	650		
1762	210	1851	18500	1939	105	2028	50		
1763	900	1851A	9000	1940	125	2029	32%		
1764	170	1852	6750	1941	110	2030	425		
1765	220	1853	1200	1942	57%	2031	260		
1766	850	1854	900	1943	85	2032	700		
1767	625	1855	270	1944	60	2033	575		
1768	80	1856	220	1945	90	2034	425		
1769	85	1857	8500	1946	62%	2035	52%		
1770	375	1858	260	1947	110	2036	240		
1771	42%	1859	23000	1948	75	2037	62%		
1772	35	1860	260	1949	60	2038	140		
1773	50	1861	525	1950	95	2039	650		
1774	42%	1862	9000	1951	85	2040	600		
1775	90	1863	220	1952	35	2041	220		
1776	40	1864	325	1953	55	2042	475		
1777	200	1865	250	1954	50	2043	37%		
1778	210	1866	6500	1955	52%	2044	67%		
1779	200	1867	3000	1956	125	2045	180		
1780	52%	1868	170	1957	29	2046	70		
1781	230	1869	1050	1958	425	2047	290		
1782	190	1870	1800	1959	95	2048	160		
1783	32%	1871	1600	1960	29	2049	800		
1784	270	1872	200	1961	80	2050	625		
1785	200	1873	200	1962	26	2051	100		
1786	27	1874	675	1963	30	2052	47%		
1787	270	1875	230	1964	16	2053	210		
1788	135	1876	375	1965	52%	2054	1900		
1789	140	1877	8000	1966	85	2055	450		
1790	105	1878	550	1967	32%	2056	1650		
1791	28	1879	10000	1968	170	2057	220		
1792	85	1880	350	1969	40	2058	280		
1793	50	1881	35	1970	55	2059	62%		
1794	35	1882	60	1971	50	2060	210		
1795	160	1883	42%	1972	25	2061	140		
1796	18	1884	80	1973	525	2062	90		
1797	220	1885	20	1974	600	2063	400		
1798	115	1886	130	1975	220	2064	10		
1799	72%	1887	140	1976	115	2065	32%		
1800	62%	1888	160	1977	35	2066	47%		
1801	47%	1889	70	1978	120	2067	10		
1802	80	1890	270	1979	57%	2068	12		
1803	65	1891	325	1980	450	2069	47%		
1804	145	1892	95	1981	80	2070	60		
1805	35	1893	45	1982	62%	2071	42%		
1806	47%	1894	100	1983	55	2072	40		
1807	50	1895	650	1984	29	2073	72%		
1808	80	1896	57%	1985	26	2074	52%		
1809	50	1897	270	1986	62%	2075	95		
1810	80	1898	52%	1987	45	2076	60		
1811	210	1899	120	1988	45	2077	67%		
1812	350	1900	85	1989	62%	2078	37%		
1813	52%	1901	45	1990	37%	2079	21		
1814	52%	1902	100	1991	425	2080	21		
1815	70	1903	23	1992	65	2081	10		
1816	40	1904	110	1993	270	2082	10		
1817	45	1905	400	1994	37%	2083	10		
						2084	52%		

End of Sale
Thank you.