

463rd SALE

**UNITED STATES  
GENERAL FOREIGN  
LOTS BY COUNTRIES**

The Property of Various Owners  
and sold by their order



AT UNRESERVED PUBLIC AUCTION

Thursday, January 9th, 1975 at 1:30 P. M.

Friday, January 10th, 1975 at 1:30 P. M.

Saturday, January 11th, 1975 at 10:30 A. M. & 1:30 P. M.

*Robert A. Siegel*

AUCTION GALLERIES, INC.

120 EAST 56th STREET  
NEW YORK CITY, N. Y. 10022  
Tel.: (212) 753-6421

## CONDITIONS OF SALE

1. The terms of sale are strictly cash on delivery to the highest bidder unless special arrangements have been made prior to the sale.
2. All bids are per lot as numbered in the catalogue unless otherwise announced by the auctioneer at the time of sale. The right is reserved to group two or more lots; to withdraw any lot or lots from the sale, or to act in behalf of the seller. The auctioneer shall regulate the bidding and in the event of any dispute his decision shall be final.
3. Any lot, the description of which is incorrect is returnable, but only within five days of receipt. All disputed lots must be returned intact as received. The following lots may not be returned for any reason whatsoever: Lots containing ten or more stamps; Lots from buyers who have had the opportunity to examine them before the sale; Lots described as having defects or faults may not be returned because of any faults. No illustrated lots may be returned because of centering, margins or other factors shown in the illustrations.
4. Successful bidders, unless they are known to us or supply acceptable references are expected to make payment in full before the lots are delivered. Mail bidders will be notified of the amount of their purchases. All mail bidders who have established credit with us must make payment within three days after receipt. We reserve the right in our sole and absolute discretion to demand cash payment at the time a lot is knocked down to any bidder who has not previously established credit with us or whose account is in arrears. In the event any buyer refuses to pay cash for any lot at the time it is knocked down to him, the auctioneer reserves the right to re-offer the lot immediately for sale to the highest bidder.
5. If the purchase price has not been paid within the time limit, nor lots taken up within seven days from date of sale they must be resold and any loss arising from such sale will be charged to the defaulter. Any account more than thirty days in arrears is subject to a late payment charge of 1½% per month so long as the account remains in arrears. If the auctioneer, in his discretion, should institute any legal action to secure payment of a delinquent account the defaulting purchaser shall pay all legal expense incurred by the auctioneer and such charges will be added to the amount owed.
6. All lots are sold as genuine but should any lot be proved otherwise by written opinion of any competent, responsible authority acceptable to us, immediate refund of the full purchase price will be made, provided that such claim is made in writing within 14 days from date of sale. If claims is not made within this period, no lots are returnable for any reason at any time. So long as we are notified within the 14 day period that an opinion is being sought the matter will remain open until such opinion is rendered. We will not be responsible for any charges incurred by the buyer for expertization fees and costs unless the opinion states the item is not genuine, in which case we will pay actual costs up to a maximum of \$50.00.
7. Until paid for in full, all lots remain the property of Robert A. Siegel Auction Galleries, Inc. in behalf of the seller.
8. All forwarding charges will be added to the purchase price. The mode of shipment shall be at our option unless we are given specific instructions.
9. Lots may be sent for inspection to buyers known to us upon written application. All such lots must be returned to us by registered mail, adequately insured and within 24 hours after receipt. The applicant assumes all responsibility and for insurance against all risks from time of receipt until they are actually received back by us, and is to pay all expenses of postage and insurance. No lots can be sent for inspection within eight days from date of local viewing. Large lots and collections cannot be sent for inspection.
10. Agents are responsible for all purchases made in behalf of their clients unless other arrangements are made prior to the sale.
11. All lots in this sale are offered without reserve.
12. Our sales contain lots on which we have made prior cash advances and may contain lots belonging to consignors indebted to The Robert A. Siegel Auction Galleries, Inc. These are the only lots in which the Galleries have any proprietary interest.
13. The placing of a bid shall constitute acceptance of the foregoing conditions of sale.

ROBERT A. SIEGEL, Licensed Auctioneer

FOR TABLE OF DESCRIPTIONS SEE INSIDE BACK COVER.

# 463rd SALE

JANUARY 9th, 10th, 11th, 1975

## BID SHEET

ROBERT A. SIEGEL AUCTION GALLERIES, Inc.

120 East 56th Street

New York, N. Y. 10022

Tel.: 753-6421 (Area Code 212)



Please purchase for me at your auction to be held **January 9th-11th, 1975** the lots listed below, the prices annexed being my limit on each lot. I agree to remit for purchases in accordance with the **Conditions of Sale** and return no lots later than three days after receipt.

REFERENCES PLEASE  
(if unknown to us)

SIGNED

New York State residents kindly include  
County in address.

County

### BIDDING INTERVALS

BIDS	ADVANCE	BIDS	ADVANCE
Up to \$30.00	\$1.00	\$300.00 - \$725.00	\$25.00
\$32.50 - \$72.50	\$2.50	\$750.00 - \$2,000.00	\$50.00
\$75.00 - \$145.00	\$5.00	\$2,000.00 - \$3,000.00	\$100.00
\$150.00 - \$290.00	\$10.00	\$3,250.00 and up	\$250.00

Bids which do not conform to the above will be automatically reduced to the appropriate level.

Lot	Bid	Lot	Bid	Lot	Bid

### VALUATIONS

Upon request, estimate of value furnished on any lots in this auction.







# FIRST SESSION

THURSDAY, JANUARY 9th, 1975 — 1:30 P. M.

## UNITED STATES

### POSTMASTERS' PROVISIONALS

- |       |  |                 |
|-------|--|-----------------|
| 1 ★   | New York, N. Y., 5c Black (9X1). Pos. 14, Clear to Large Margins, Fresh, couple tiny tears, otherwise Very Fine .....  | (Photo) 250.00  |
| 2 ★   | New York, N. Y., 5c Black (9X1). Pos. 33, Ample to Large Margins, tiny toned speck & faint crease, otherwise Very Fine, ex Gibson .....  | (Photo) 250.00  |
| 3 ★   | New York, N. Y., 5c Black (9X1). Pos. 39, Large Margins, light overall toning, tiny thin spots, otherwise Very Fine .....  | (Photo) 250.00  |
| 4 ★   | New York, N. Y., 5c Black (9X1). Pos. 36, Double Transfer, Fresh, Ample to Large Margins, tiny repair, Very Fine Looking, ex Gibson ....   | (Photo) E. VIII |
| <hr/> |  |                 |
| 5 ★   | New York, N. Y., 5c Black (9X1). Horiz. Pair, Pos. 3-4, Beautiful Impression, Large Margins to just in at bottom left, Fresh, faint crease in right stamp, otherwise Fine-Very Fine, Handsome Pair ..... | (Photo) 800.00  |
| <hr/> |  |                 |
| 6     | New York, N. Y., 5c Black (9X1). Pos. 7, Double Transfer, Gray Paper, Ample to Large Margins, Bold Red Square Grid cancel, couple small closed tears, otherwise Very Fine .....                          | (Photo) 200.00+ |
| 7     | New York, N. Y., 5c Black (9X1). Pos. 2, Double Transfer, Gray Paper, Large Margins, Red "Paid" cancel, internal tear breaks through on front, otherwise Very Fine .....                                 | (Photo) 200.00+ |
| 8     | New York, N. Y., 5c Black (9X1). Pos. 24, Clear to Large Margins, Small "A. C. M." Signature, Neat Blue ms. "X" cancel, tiny scissor cut, otherwise Very Fine .....                                      | (Photo) 100.00  |
| 9     | New York, N. Y., 5c Black, Vertically Ribbed Paper (9X1 var). Pos. 3, Clear to Large Margins, Blue ms. & Red Town cancels, tiny corner crease, otherwise Very Fine, Scarce Variety .....                 | (Photo) 100.00+ |
| 10    | New York, N. Y., 5c Black (9X1). Large Margins Three Sides, just touched at left bottom, Blue Pen and Red Town cancels, Fine .....   | (Photo) 150.00  |
| 11    | New York, N. Y., 5c Black, Without Signature (9X1d). Large Margins, Neat Red Town pmk., tiny faint corner crease, really insignificant, still Extremely Fine .....                                       | (Photo) 275.00  |
| 12    | New York, N. Y., 5c Black, Without Signature (9X1d). Pos. 33, Clear to Large Margins, faint ms. & Red Town cancels, small closed tear, trivial creases, Very Fine appearance .....                       | (Photo) 250.00  |
| 13    | New York, N. Y., 5c Black, Without Signature (9X1d). Pos. 30, Clear to Huge Margins incl. Part Right Sheet Margin, Bold Red "Paid" in Arc cancel, light crease, trivial toning, otherwise Fine .....     | (Photo) 250.00+ |
| 14    | New York, N. Y., 5c Black, Double Transfer Pos. 2, Without Signature (9X1d). Ample to Large Margins, Blue ms. cancel, light creases, otherwise Very Fine .....   | (Photo) E. IX   |

*LOTS ON VIEW FROM MONDAY, JAN. 6th*

- 15 **New York, N. Y., 5c Black (9X1).** Two, one margins all around, appears uncancelled & unsigned, other three margins, couple nicks at left, ms. cancel, both have faults, Fairly Attractive ..... **E. VI**
- 16 ★ **Providence, R. I., 5c Black (10X1).** Large Margins, Very Fine .... **(Photo)** 75.00

# 1847 ISSUE

- 17 **Bank of New Brunswick, Canal Bank, \$5, \$10 Notes** with Washington & Franklin Vignettes as used on 1847 Issue, Fresh, Very Fine ..... **E. III**
- 18 **5c Dark Brown (1a).** Large Margins, Marvelous Color, Fine Impression, Neat Blue Grid cancels, Extremely Fine ..... **(Photo)** 120.00
- 19 **5c Dark Brown (1a).** Clear to Large Margins, Wonderful Deep Rich Color, Black Grid cancel, insignificant faint bend, Very Fine ..... **(Photo)** 120.00+
- 20 **5c Orange Brown (1b).** Clear to Large Margins, Marvelous Color, Sharp Impression, Pretty Blue Grid cancel, Very Fine ..... **(Photo)** 175.00
- 21 **5c Red Brown, Dot in "S" of US (1 var).** Ample to Large Margins, Lovely Color, Bright Orange Red Grid cancels, Very Fine ..... **(Photo)** 175.00
- 22 **5c Dark Brown (1a).** Ample to Enormous Margins, incl. Bit of Stamp at Left, Right Sheet Margin, Beautiful Color, light Blue Grid cancel, light creases, Extremely Fine Appearance ..... **(Photo)** 125.00
- 23 **5c Brown, Dot in "S" of US (1 var).** Large to Huge Margins, Beautiful Rich Color, light Red Grid cancel, tiny closed tear, otherwise Extremely Fine ..... **(Photo)** 125.00+
- 24 **5c Brown (1).** Large Even Margins, Bold Red Numeral "19" cancel, tiny thin spot & faint wrinkle, Extremely Fine Appearance, Scarce cancel **(Photo)** 160.00+
- 25 **5c Brown (1).** Large to Huge Margins, Pretty Color, Clear Impression, Blue Town pmk., faint corner crease, Extremely Fine Appearance **(Photo)** 120.00
- 26 **5c Orange Brown, Dot in "S" of US (1 var).** Clear to Large Margins, Beautiful Rich Color, Red Grid cancel, trivial corner creases, Very Fine appearance ..... **(Photo)** 175.00
- 27 **5c Brown (1).** Ample to Large Margins, Pretty Shade, Blue Town pmk., small wrinkle, otherwise Very Fine ..... **(Photo)** 120.00
- 28 **5c Brown, Dot in "S" of US (1 var).** Four Nice Margins, Incredible Color & Impression, Neat Blue Grid cancel, small ms. offset on back, thin spot, Very Fine Appearance, Exceptionally Handsome ..... **(Photo)** 125.00+
- 29 **5c Deep Red Brown (1).** Ample to Large Margins, Excellent Color & Impression, Blue Grid cancel, faint crease, Very Fine Appearance **(Photo)** 120.00
- 30 **5c Red Brown (1).** Ample to Large Margins, Red Square Grid cancel, couple faint creases, Very Fine Appearance ..... **(Photo)** 120.00
- 31 **5c Orange Brown (1b).** Clear to Large Margins, Rich Color, Fine Impression, Red Grid cancel, light crease, Very Fine appearance .... **(Photo)** 175.00
- 32 **5c Orange Brown (1b).** Clear to Huge Margins incl. Bit of Next Stamp at Bottom, Bright Shade, Bold Blue Numeral "5" cancel, trifle blurred strike, faint crease, otherwise Very Fine ..... **(Photo)** 175.00+
- 33 **5c Red Brown (1).** Large Margins, Neat Blue Town pmk., crease, otherwise Very Fine ..... **(Photo)** 120.00
- 34 **5c Orange Brown (1b).** Three Ample to Large Margins, ample to just clear at top, Pretty Shade, Red Numeral "5" cancel, tiny ms. offset on back, Fine ..... **(Photo)** 175.00+
- 35 **5c Brown (1).** Clear to Large Margins, Lovely Shade, Fine Impression, ms. "X" cancel, Fine ..... 60.00
- 36 **5c Dark Brown (1a).** Margins to just clear at right, Beautiful Color, Neat Black Grid Cancel, minute corner crease, Fine appearance ..... **(Photo)** 120.00
- 37 **5c Dark Brown (1).** Large Margins to just in at T. L., Neat Blue Town Cancel, tiny corner crease T. L., otherwise Fine ..... 120.00+



38	<b>5c Dark Brown, Dot in "S" of U. S. (1a).</b> Large Margins to partly in at T., Fine Color & Impression, Blue Grid Cancel, light crease, Attractive Stamp	175.00
39	<b>5c Red Brown (1).</b> Three Large Margins, cut in considerably at R., Fresh, Tied on small piece by Red Burlington, Vt. Town Cancel, Fairly Attractive	120.00
40	<b>5c Red Brown (1).</b> Two Shades, Margins to in on one, other has tiny surface scratch, Beautiful Colors, one with Red, Blue & Black Cancels	240.00
41	<b>5c Brown (1). Horiz. Pair,</b> Clear to Large Margins except tiny nick top left corner of left stamp, Beautiful Color, Fine Impression, Neat Red Grid Cancels, Fine-Very Fine, Handsome	(Photo) 240.00+
42	<b>5c Dark Brown (1a).</b> Large to Huge Margins, Deep Rich Color, Well tied by Red Square Grids on large part of cover, matching New-York pmk., Small Red Oval cachet, "New York Hotel, J. B. Monnsy", Extremely Fine	(Photo) 120.00+
43	☒ <b>5c Orange Brown (1b).</b> Fine Color & Impression, Large margins all around, Neat Brown Grid cancel, not tied; <b>Brown</b> "Bath, N. Y." pmk. 1850 docket. Extremely Fine	(Photo) E. IX
44	☒ <b>5c Red Brown (1).</b> Rich, Deep color, Fine Impression, Three large margins, just clear at B., Tied by part of Blue " <b>Alb'y &amp; Buffalo R. R.</b> " on neat envelope to Aurora, N. Y., Fine	(Photo) E. IX
45	★ <b>10c Black (2).</b> Three Large to Huge Margins Showing Bit of Next Stamp at Top, touched to just clear at bottom, Fine, Very Rare Unused, with P. F. Certificate	(Photo) 3,000.00
46	<b>10c Black (2).</b> Huge to Enormous Margins, showing Large part of adjoining stamp, Sharp Impression, Light Red Grid Cancel, Extremely Fine, a Gorgeous Gem	(Photo) 350.00
47	<b>10c Black (2).</b> Margins all around, Red pmk., Rich Impression, Very Fine	(Photo) 350.00
48	<b>10c Black (2).</b> Large to Huge Margins, Intense Color, Neat Red Square Grid cancel, faintly negligible bend, Extremely Fine appearance	(Photo) 350.00
49	<b>10c Black (2).</b> Large Margins to narrow at one corner, Fresh Color, light Blue Grid Cancel, Very Fine	(Photo) 350.00
50	<b>10c Black (2).</b> Margins all around, Large at B., Blue Grid Cancel, negligible surface rub at top, otherwise Very Fine	(Photo) 350.00
51	<b>10c Black (2).</b> Three Huge Margins, Large margin at R., Neat Red Grid cancel, light overall toning, crease at T. L., otherwise Very Fine	(Photo) 350.00
52	<b>10c Black (2). Pos. 1R1, Double Transfer,</b> Clear to Ample Margins, Red Grid Cancel, minute sealed tear at top, Fine appearance	(Photo) 400.00
53	<b>10c Black (2).</b> Clear to Large Margins, Red Grid cancels, small faults, Fine Appearance	350.00
54	<b>10c Black (2).</b> Large Margins to touched at top, Red Grid Cancel, small corner crease, V. G. appearance	350.00
55	<b>10c Black (2).</b> Four Large Margins, Bright Red Grid cancel, large piece missing above R. "X" into vignette	E. III
56	★ <b>5c Red Brown, Reproduction (3).</b> Large Margins, Fresh, Rich Color, pin-point ink speck on back, Very Fine	(Photo) 285.00
57	P <b>10c Black, Reproduction Card Proof (4P).</b> Very Fine	45.00
58	★ <b>10c Black, Reproduction (4).</b> Large Margins, light even toning, tiny ink mark, visible on back only, otherwise Very Fine	(Photo) 400.00



# 1851 ISSUE

59 ★	1c Blue, Ty. II (7). Fresh, small part o. g., Clear to Large Margins, Beautiful Color, Very Fine ..... (Photo)	150.00
60	1c Blue, Ty. II (7). Double Transfer, Pos. 89R2, Clear to Large Margins, Rich Color, light Town pmk., Very Fine ..... (Photo)	32.50
61	1c Blue, Ty. II (7). Pl. IE, Black Grid cancel, Fine .....	30.00
62	1c Blue, Ty. II (7). Horiz. Pair, Large Margins to tiny bit in, Pretty Blue Town pmk., Fine Pair .....	65.00
63	1c Blue, Ty. II, Ty. IV (7, 9). Single & Horiz. Pair of First, #7 ms. cancel, #9 Red Grid cancel, couple tiny faults, otherwise Fine Lot .....	121.50
64	1c Blue, Ty. II, Ty. IV (7, 9). Two of each, Large Margins, Sheet Margins, one of each ms. cancels, one #9 creased, others Very Fine .....	113.00
65	1c-12c 1851 Issue (7, 9, 14, 17). Used, first & last tiny flaws, otherwise Fine Lot .....	167.50
66 ☒	1c Blue, Ty. II, IV, (7, 9). Drop Letter, Folded Circular, Large Margins to barely touched, first tied by Large "Paid" in Grid, Red "Boston, Mass." pmk., latter tied by Rimless "Boston, Paid", Fine Lot .....	E. V
67	1c Blue, Ty. IIIa (8A). Pos. 11LIE, Three Margins, just in at T., Bold Grid Cancel, tiny fault entirely in margin, identified by distinct plating mark in "C" of Cent, etc., Fine Appearance ..... (Photo)	225.00
68 ★	1c Blue, Ty. IV (9). Double Transfer, Pos. 16L1L, Four Nice Margins, Fresh, o. g., Bright Color, Extremely Fine ..... (Photo)	90.00+
69	1c Blue, Ty. IV (9). Recut once at B., Pos. 6R1L, Huge Margins all around except just clear in spot at L., Light Blue Town Pmk., Exceptionally Fine (Photo)	35.00+
70	1c Blue, Ty. IV (9). Recut Once at Top, Pos. 97L1L, Huge Margins all around, bits of next stamp at R., tiny corner crease at T. L., B. L., entirely in margin, otherwise Extremely Fine .....	26.50
71	1c Blue, Ty. IV (9). Huge Margins all around, bit of next stamps at T. & B., Black Grid Cancel, Very Fine .....	26.50
72	1c Blue, Ty. IV (9). Pos. 79L1L, Recut twice at T., twice at B., Large Margins all around, sealed tear, V. F. appearance .....	70.00
73	1c Blue, Ty. IV (9). Nearly Four Margins, tied on small piece of printed prices current by "Boston, Paid" pmk., Fine .....	26.50
74	1c Blue, Ty. IV (9 var). Recut once at T, Bottom shows Break, Pos. 89R1L, small faults incl. small stain, Scarce Plate Variety .....	E. III
75	1c Blue, Ty. IV (9). Two, one with Four Margins tied to piece, the other just in at T., ms. cancel, Fine-Very Fine Lot .....	53.00
76 ★	1c Blue, Ty. IV (9). Horiz. Strip of Three, center stamp recut twice at T. & B., Pos. 78-79-80L1L, Fresh, margins all around except touching in spots at B., extreme L. stamp with light creases, Handsome & Desirable strip, with P. F. Certificate ..... (Photo)	380.00+
77	1c Blue, Ty. IV (9). Horiz. Strip of Three, Ample to Hugh Margins, Beautiful Deep Shade, Neat Town pmks., middle stamp trivial wrinkling, otherwise Very Fine ..... (Photo)	90.00
78 ☒	1c Blue, Ty. IV (9). Recut once at T., Large margins, tied by Blue "Lexington, Va." on small neat wrapper, Extremely Fine ..... (Photo)	E. V
79 ☒	1c Blue, Ty. IV (9). Horiz. Strip of Three, Pos. 47-49R1L, Touched to Large Margins on small ladies envelope, Neatly tied by Blue Grids & Red "Bridgewater, Ms." pmk., Fine-Very Fine ..... (Photo)	E. VII
80	1c-12c 1851 Issue (9, 15, 17). First Recut Once at T., Twice at B., small faults, Fine-Very Fine appearance .....	150.00
81	3c Orange Brown (10). Pos. 52L5E, barely touched to Large Margins, Fresh Color, Bold Blue "Paid" cancel Struck Twice, Very Fine ..... (Photo)	E. III

82	<b>3c Orange Brown (10).</b> Pos. 57R5E, Fresh, Rich Color, Ample to Huge Margins, bits of next stamps at T. & B., neat Seven Bar Grid in Circle cancel, Very Fine .....	16.50
83	☒ <b>3c Orange Brown (10).</b> Five Lines Recut Upper Left Triangle, Pos. 47LO, clear to Large Margins, light creases, tied on Apr. 1852 Folded Letter by "Plymouth Hollow, Ct." Balloon Type pmk., Handsome & Very Scarce (Photo) 125.00+	
84	<b>3c Brownish Carmine (11).</b> Large to Huge Margins incl. L. Pane Margin, Full Center Line, Bits of Four Adjoining Stamps, Wonderful Rich Color, Light "Paid" cancel, Extremely Fine Gem .....	(Photo) E. V
85	<b>3c Brownish Carmine (11).</b> Fresh, Dark Shade, Huge Margins all around, bits of next stamps at T. & B., Extremely Fine .....	(Photo) E. III
86	★ <b>3c Red, Experimental Perforation (11 var.).</b> Slight soiling, otherwise Very Fine, Rare. This stamp is the Top Right Position from the Chase Block of Twenty-one (see Chase, pg. 176, fig. 98) .....	(Photo) E. VIII
87	<b>3c Dull Red (11).</b> Barely touched to Large Margins, large part of "Via Nicaragua Ahead of The Mails" Boxed Two Line cancel, Very Fine, Scarce (Photo) .....	E. VII
88	<b>3c Claret (11a).</b> Large Margins, Deep Rich Color, on small piece, tied by "Siloam, N. Y., June 8" Straight Line pmk., day in ms., Very Fine, Very Scarce .....	(Photo) E. V
89	<b>3c Red (11). Horiz. Strip of Four,</b> Mostly Large Margins Three Sides, incl. R. Pane Margin & Center Line, <b>Unofficial Serpentine Roulette</b> at Bottom (Gauge 7), small closed tear at bottom, couple tiny trivial tears at top, Rare, A Spectacular Showpiece .....	(Photo) E. VII
90	<b>3c Dull Red, Rose (11, 25, 26, 65).</b> 42 of #11, one #25, six of #26 and 53 of #65. Virtually all Town Cancels on 1851's, Geometrics on 1861's. Includes four covers, Good-Fine lot .....	E. IV
91	<b>3c Dull Red (11).</b> 356 stamps, each with a Diff. Date, Practically a compl. Calander, all important dates are present incl. Jan. 1, Feb. 29, July 4 and Dec. 25, Most Dates are Well Struck, Condition Varies From Good-Very Fine .....	E. XI
92	☒ <b>3c Brownish Carmine (11).</b> Margins all around, incl. T. Sheet Margin, Tied by <b>Bright Green</b> "Roswell, Ga." Cover creased & wrinkled extreme L., Addressed to Mrs. Howell Cobb, wife of the famous politician & later a C. S. A. General, Very Fine stamp .....	E. III
93	☒ <b>3c Dull Red (11).</b> Fine Shade, Large Margins, Tied by "New-York" pmk. on small embossed ladies cover to Phila, Very Fine .....	E. II
94	☒ <b>3c Rose Red (11).</b> Beautiful color, Large to Huge margins with parts of next stamps T. & B., perfectly tied by "U.S. Express Mail, N. York", Extremely Fine .....	E. III
95	<b>5c Red Brown (12).</b> Margins All Around, Rich Color, Neat Town pmk., Very Fine .....	(Photo) 225.00
96	<b>5c Red Brown (12).</b> Ample to Large Margins Showing Bit of Next Stamp at Left, Lovely Fresh Color, on small piece tied by Red & Black Town pmks., Very Fine .....	(Photo) 225.00
97	<b>5c Red Brown (12).</b> Large Margins to just in at T., Rich Shade Light Town pmk., few toned spots, Attractive Stamp .....	(Photo) 225.00
98	<b>5c Red Brown (12).</b> Three Margins, in at R., Rich Color, Light Town pmk., tiny corner crease, Fine appearance .....	(Photo) 225.00
99	<b>5c Red Brown (12).</b> Three Ample to Large Margins, slightly in at right, Rich Color, Light Town pmk., Attractive Appearance .....	(Photo) 225.00
100	<b>10c Green, Ty. I (13).</b> Pos. 95R, Ample to Large Margins, Neat Town pmk., Very Fine .....	(Photo) 250.00
101	<b>10c Green, Ty. I (13).</b> Pos. 96R, Large to Huge Margins, Blue Town pmk., Very Fine .....	(Photo) 250.00



102	<b>10c Green, Ty. I (13).</b> Large Margins incl. B. Sheet Margin, Red "19" Struck Twice & London Inland Office, cancels, light horiz. crease, Extremely Fine Appearance, ex Newbury ..... (Photo)	250.00
103	<b>10c Green, Ty. I (13).</b> Ample to Large Margins showing bits of next stamp at top, Bright Shade, neat ms. cancel, couple minute internal paper breaks, otherwise Very Fine ..... (Photo)	250.00
104	<b>10c Green, Ty. II (14).</b> Pos. 33L, Four Large Margins, Exceptional Deep Rich Color, Faint Blue cancel, Appears Unused, Extremely Fine (Photo)	60.00
105	<b>10c Green, Ty. II (14).</b> Pos. 14L, Huge Margins on Three Sides, Ample at T., Black Grid Cancel, natural paper specks, Very Fine ..... (Photo)	60.00
106	<b>10c Green, Ty. II (14).</b> Pos. 33L, Large to Huge Margins, bright Red Grid cancel & Red "Aachen" Transit Marking, Very Fine ..... (Photo)	60.00+
107	<b>10c Green, Ty. II (14).</b> Pos. 36L, Margins all Around, Beautiful Color, light Town pmk., Very Fine ..... (Photo)	60.00
108	<b>10c Green, Ty. II (14).</b> Pos. 52L, Ample to Large Margins, cancel in T. R. corner only, Peculiar Dry Print, Very Fine ..... (Photo)	60.00
109	<b>10c Green, Ty. II (14).</b> Pos. 75L, Large to Huge Margins, Light Black Grid Cancel, Very Fine ..... (Photo)	60.00
110	<b>10c Green, Ty. II (14).</b> Pos. 11R, Large Margins, Beautiful Deep Shade, light Town pmk., Very Fine ..... (Photo)	60.00
111	<b>10c Green, Ty. II (14).</b> Pos. 34R, Ample to Large Margins, Deep Shade, Town pmk., Very Fine ..... (Photo)	60.00
112	<b>10c Green, Ty. II (14).</b> Pos. 53R, Ample to Large Margins, Fresh Color, Bold "(Yankee) Jims (Cal.)" pmk., Very Fine, Scarce ..... (Photo)	60.00
113	<b>10c Green, Ty. II (14).</b> Pos. 58R, Clear to Large Margins, Beautiful Color, Bold Town pmk., Very Fine ..... (Photo)	60.00
114	<b>10c Green, Ty. II (14).</b> Pos. 74R, Margins All Around, Marvelous Rich Color, very light Town pmk., Very Fine ..... (Photo)	60.00
115	<b>10c Green, Ty. II (14).</b> Large Margins, Neat Town pmk., Very Fine (Photo)	60.00
116	<b>10c Green, Ty. II (14).</b> Large Margins All Around, light, neat ms. cancel, Very Fine ..... (Photo)	60.00
117	<b>10c Green, Ty. II (14).</b> Pos. 51R, Large to Huge Margins, Parts of next stamp at T. & R., Black & Red Town Cancels and faint Ms. Very Fine (Photo)	60.00
118	<b>10c Green, Ty. II (14).</b> Pos. 9L, Large to Huge Margins, Light Town Cancel, tiny corner crease entirely in margin, Exceptionally Fine Appearance ..... (Photo)	60.00
119	<b>10c Green, Ty. II (14).</b> Pos. 59L, Large Margins All Around, Light Town Cancel, negligible corner crease entirely in margin, Very Fine Appearance (Photo)	60.00
120	<b>10c Green, Ty. II (14).</b> Pos. 72L, Ample to Huge Margins incl. Bit of Next Stamp at Right, Bold New York Ocean Mail cancel, trivial toning specks, otherwise Very Fine ..... (Photo)	60.00+
121	<b>10c Green, Ty. II (14).</b> Large Margins, except T. R. corner cut diagonally, well clear of design, Neat Town Cancel, faint horiz. crease, otherwise Very Fine ..... (Photo)	60.00
122	<b>10c Green, Ty. II (14).</b> Horiz. Pair, used with 1c Blue Ty. IV (9), tied on piece by Blue "Grand Rapids, Mich." pmks. & Red New York Transit, one 10c small corner repair, otherwise Fine ..... (Photo)	E. V
123 ★	<b>10c Green, Ty. III (15).</b> Clear to Large Margins, Deep Shade, tiny flaws, Fine Appearance ..... (Photo)	375.00
124	<b>10c Green, Ty. III (15).</b> Pos. 24L, Large Margins, Rich Color, light Town pmk., Extremely Fine ..... (Photo)	60.00
125	<b>10c Green, Ty. III (15).</b> Pos. 90L, Large to Huge Margins incl. R. Pane Margin, Large "Paid" in Grid cancel, Extremely Fine ..... (Photo)	60.00







126	<b>10c Green, Ty. III (15).</b> Pos. 61L, Ample to Huge Margins Showing Bit of Next Stamp at Bottom, Wonderful Rich Color, Neat Blue Town pmk., Extremely Fine ..... (Photo)	60.00
127	<b>10c Green, Ty. III (15).</b> Pos. 50L, Huge Margins All Around, Sheet Margin at R., parts of next Stamp at L., Light Town Cancel, negligible natural paper inclusion speck, Extremely Fine ..... (Photo)	60.00
128	<b>10c Green, Ty. III (15).</b> Pos. 62L, Large to Huge Margins, Lovely Shade, Town pmk., Extremely Fine ..... (Photo)	60.00
129	<b>10c Green, Ty. III (15).</b> Pos. 86R, Ample to Huge Margins Showing bit of next stamp at left, part of next stamp at right, two letters of "JUN" in town pmk. bit heavily impressed, two faint creases entirely in margin, otherwise Extremely Fine ..... (Photo)	60.00
130	<b>10c Green, Ty. III (15).</b> Pos. 23L, Margins All Around, Deep Shade, Grid & Town pmks., Very Fine ..... (Photo)	60.00
131	<b>10c Green, Ty. III (15).</b> Pos. 48L, Clear to Huge Margins Showing Bit of Next Stamp at Left, Deep Shade, Light Town pmk., Very Fine (Photo)	60.00
132	<b>10c Green, Ty. III (15).</b> Pos. 26R, Margins All Around, <b>Red Town</b> pmk., Very Fine ..... (Photo)	60.00
133	<b>10c Green, Ty. III (153).</b> Pos. 41R, Ample to Large Margins, Rich Color, Town pmk., Very Fine ..... (Photo)	60.00
134	<b>10c Green, Ty. III (15).</b> Pos. 48R, Ample to Huge Margins, Light Town cancel, Very Fine ..... (Photo)	60.00
135	<b>10c Green, Ty. III (15).</b> Pos. 49R, Ample to Huge Margins, Black Town cancel, Very Fine ..... (Photo)	60.00
136	<b>10c Green, Ty. III (15).</b> Large Margins, Sharp Impression, Light Town pmk., Very Fine ..... (Photo)	60.00
137	<b>10c Green, Ty. III (15).</b> Large Margins All Around, Blue Town cancel, natural paper inclusion, Very Fine ..... (Photo)	60.00
138	<b>10c Green, Ty. III (15).</b> Margins All Around, Fresh Color, Town pmk., Very Fine ..... (Photo)	60.00
139	<b>10c Green, Ty. III (15).</b> Ample to Huge Margins incl. R. Pane Margin & Center Line, Rich Color, Blue Town pmk., Very Fine ..... (Photo)	60.00
140	<b>10c Green, Ty. III (15).</b> Pos. 82R, Clear to Large Margins, Bright Color, Neat Town pmks., Fine ..... (Photo)	60.00
141	<b>10c Green, Ty. III (15).</b> Ample to Huge Margins, minute corner crease entirely in margins, Fine ..... (Photo)	60.00
142	<b>10c Green, Ty. III (15).</b> Horiz. Strip of Three, Large Margins T. & B., clear to touching at R. & L., Red Grid, cancels, heavy horiz. crease breaks middle stamp, Reasonably Attractive ..... (Photo)	190.00
143	<b>10c Green, Ty. IV (16).</b> Recut at Top, Pos. 74L. Clear to Ample Margins, Deep Rich Color, Bold Town pmk., Fine ..... (Photo)	425.00
144	<b>12c Black (17).</b> Margins All Around, Neat Town pmk., Very Fine (Photo)	50.00
145	<b>12c Black (17).</b> Ample Margins, Huge at Top with Bit of next Stamp, Neat Blue Town Cancel, tiny filled in thins, Very Fine Appearance ..... 50.00+	

#### 1857 ISSUE

146 ★	<b>1c Blue, Ty. I (18).</b> Well Centered, couple partly blunted perfs, otherwise Very Fine ..... (Photo)	250.00
147	<b>1c Blue, Ty. I (18).</b> Fresh & Bright, Centered to T., Bold Town Cancel, Fine ..... (Photo)	135.00
148	<b>1c Blue, Ty. I (18).</b> Fresh, Light Boston Paid cancel, few short perfs, otherwise Fine ..... (Photo)	135.00

149 ★	1c Dark Blue, Ty. Ic (19 var.). Pos. 91R4, Deep Shade, two tiny tears, few blunted perfs., centered to bottom, still an Attractive Example of this Rare Variety ..... (Photo)	E. VII
150	1c Dark Blue, Ty. Ic (19 var.). The sub variety of Ty. Ia, Pos. 83L4, neat Town Pmk., shows type clearly at B., T. perfs in, reperfed, Fine appearance, Scarce ..... (Photo)	E. VII
151 ★	1c Blue, Ty. II (20). Fine ..... (Photo)	135.00
152 ★	1c Blue, Ty. II (20). "Curl in "C" of cent", Pos. 45L12, Fresh, o. g., Fine ..... (Photo)	135.00+
153	1c Blue, Ty. II (20). Blue Town pmk., Very Fine ..... (Photo)	42.50
154	1c Blue, Ty. II (20). Town pmk., couple short perfs., otherwise Fine ..... (Photo)	42.50
155 ★	1c Blue, Ty. IIIa (22). Rich Color, perfs. trifle in at right, Fine ..... (Photo)	160.00
156 ★	1c Blue, Ty. IIIa (22). Deep Shade, faint corner crease, tiny thin speck, Fine appearance ..... (Photo)	160.00
157	1c Blue, Ty. IIIa (22). Double Transfer, Pl. 11, Used, Fine ..... (Photo)	55.00
158	1c Blue, Ty. IIIa (22). Centered a bit to T., Neat Boxed Paid cancel, faint corner crease, few nibbed perfs, otherwise Very Fine ..... (Photo)	60.00
159	1c Blue, Ty. IIIa (22). Bold Town Pmk., Centered to B., Fine ..... (Photo)	50.00
160	1c Blue, Ty. IV (23). Recut Twice at T. & B., centered a bit to T., Light Town cancel, horiz. creases, Fine appearance ..... (Photo)	150.00
161	1c Blue, Ty. IV (23). Centered to T., tied on piece by Chicago, Ill. Town cancel, Fine ..... (Photo)	85.00
162 ★	1c Blue, Ty. V (24). Vert. Pair, minute perf. thin, otherwise Fine ..... (Photo)	50.00+
<hr/>		
163 ★	1c Blue, Ty. V (24). B. L. Corner Block of 30, Pos. 55L9-60L9, 95L9-100L9, Characteristic Heavy Guide Line at R., Imperforate Straddle Margin with portions of three stamps from R. Pane, mixed centering, Fresh, o. g., some hinge reinforcing, few minor toned spots, Fine-Very Fine, Handsome Showpiece ..... (Photo)	870.00+
<hr/>		
164	1c Blue, Ty. V (24). Vertical Pair, each with Clear "Paid" in Circlie cancel, Very Attractive ..... (Photo)	E. II
165 ★	1c-10c 1857-67 Issues (24, 26, 35, 65, 87, 94). Good-Fine ..... (Photo)	168.50
166	1c Blue, Ty. V (24). Black N. Y. Carrier cancel, Wide L. Straddle Margin Showing Center Line & Part of Adjoining Stamp, Very Fine ..... (Photo)	E. III
167	1c Blue, Ty. V (24). Nine Stamps, incl. Three Red cancels, Two are Carrier cancels, Ocean Mail, Blue Town, Pair with Black Carrier cancel, two with Guide Line, few small faults, Fine Lot for Specialist ..... (Photo)	95.50+
168	1c-10c 1857 Issue (24, 29, 33). Used., latter Red cancel, tiny faults, F.-V. F. Appearance ..... (Photo)	100.50
169	1c-10c 1857 Issue (24, 30A, 33). Used, tiny faults, F.-V. F. Appearance ..... (Photo)	80.50
170	1c Blue, Ty. Va (24 var). Horiz. Strip of Three, Pos. 24-26R5, perfs. trifle in at bottom, tied by Town pmks., on small forwarded cover, Scarce ..... (Photo)	E. V
171	1c-10c 1857 Issue (24, 26, 35). Seven Covers, two Single 1c, two 3c & 1c Carrier Combinations, 3c Single tied by Blue "Eastern, R. R." pmk., Single 10c, ms. "Via Panama", Choice 3c tied by Bold Olive Green "Taunton, Ms." pmk., Fine Lot ..... (Photo)	E. IV
172 ★	3c Rose (25). Fresh, o. g., centered to right, Fine for this, Very Scarce Unused ..... (Photo)	150.00
173 ★	3c Rose (25). Pretty Shade, light crease, perfs. in top & right, Scarce ..... (Photo)	150.00
174 ★	3c Dull Red (26). Block, T. L. Stamp, Double Transfer, Line Through "Postage", "Three Cents", Rosettes Double, Fresh, o. g., Fine, the Very Scarce DT listed used only ..... (Photo)	E. X
175 ★	3c Red (26). Block, Sheet Margin at B., Fresh, Mint, perfs in at B., slight oxidization, otherwise Fine ..... (Photo)	50.00+



176	<b>3c Red, Imperf. Vertically (26b).</b> Part Imprint & Plate No. "7. P." Single, Bold "Jamaica Plain, Ms." pmk., small faults, Very Fine Appearance, with P. F. Certificate, Very Rare probably unique with Pl. No. ....	<b>E. XIII</b>
177	<b>3c Red, Quadruple Plate Flaw (26 var.).</b> Well Centered, Pretty Blue Town pmk., Very Fine, Very Scarce, Chase calls this variety "the most striking of all" ..... <b>(Photo)</b>	<b>E. IV</b>
178	<b>3c Dull Red (26).</b> Line Through "Postage", "Three Cents", Rosettes Double, Neat Town pmk., tiny corner crease, otherwise Very Fine, Scarce <b>(Photo)</b>	40.00
179	<b>3c Red (26).</b> Inner Line Recut at Right, light cancel, tiny flaws, Scarce	32.50
180	 <b>3c Red (26).</b> Block of Eight (4x2), Fresh Color, tied on piece by light town pmk., separated from sheet by scissor clipping perfs. in places, still a Hand-some Block, Very Scarce	100.00
181	 <b>3c Red (26).</b> Wonderfully well centered, Double L. frame line, tied by large Bold "Murfreesborough, N. C." pmk. on neat cover with fancy Blue embossed corner card of Wesleyan Female College, Extremely Fine	<b>E. III</b>
182	<b>5c Brick Red (27).</b> Fresh, Well Centered, Neat Town Cancel, Very Fine <b>(Photo)</b>	185.00
183	<b>5c Brick Red (27).</b> Fresh, Light Town Cancel, tiny faults, otherwise Very Fine ..... <b>(Photo)</b>	185.00
184	<b>5c Brick Red (27).</b> Fresh Color, neat Town pmks., few short perfs., centered to top left	185.00
185	<b>5c Brick Red (27).</b> Neat Town Cancel, perfs in at R., tiny perf. faults, Very Good	185.00
186	★ <b>5c Red Brown (28).</b> Fresh, Beautiful Shade, Part o. g., light crease, perfs. touch two sides, Rare Unused ..... <b>(Photo)</b>	600.00
187	<b>5c Red Brown (28).</b> Beautiful Deep Rich Color, light Blue Town pmk., Fine	85.00
188	<b>5c Red Brown, Deep Red Brown (28).</b> Two Lovely Shades, light cancels, one reperfed, perfs. touch	170.00
189	 <b>5c Red Brown, Ty. I (28).</b> Three Copies, two have minor flaws, third tiny fault at bottom, tied by Baton Rouge pmks., Red New York Paid 6, French transit on July 1858 folded letter to France, Fine and Attractive .... <b>(Photo)</b>	<b>E. VIII</b>
190	<b>5c Brown, Ty. I (29).</b> Fresh, Rich Color, Lightly cancelled, centered to B. L., minute hardly noticeable faults, Handsome Looking	57.50
191	<b>5c Brown, Ty. I (29).</b> Two Shades, small faults, Fine-Very Fine Appearance	115.00
192	 <b>5c Brown, Ty. I, 10c Green, Ty. V (29, 35).</b> Tied together on Neat 1860 Folded Letter to France by "New Orleans, La." & Red "New, Paid, York" pmks., Red Boxed "PD" & Blue Transit, stamps have tiny flaws, otherwise Fine, Handsome Cover	105.00
193	★ <b>5c Orange Brown, Ty. II (30).</b> Fresh, Rich Color, Nearly Full o. g., Well Centered, Extremely Fine ..... <b>(Photo)</b>	150.00
194	★ <b>5c Deep Orange Brown (30).</b> Fresh Rich Color, tiny thin specks & couple short perfs., otherwise Fine ..... <b>(Photo)</b>	150.00
195	★ <b>5c Deep Orange Brown (30).</b> Lovely Shade, small corner repair, Fine Looking	150.00
196	<b>5c Deep Orange Brown (30).</b> Rich Color, Bold Grid Cancel, reperfed at T., otherwise Fine ..... <b>(Photo)</b>	200.00
197	<b>5c Brown, Ty. II (30A).</b> Well Centered, Pretty Red Grid Cancel, Very Fine, a Beautiful Stamp ..... <b>(Photo)</b>	42.50
198	<b>5c Brown, Ty. II (30A).</b> Well Centered, Rich Color, Neat Red Grid Cancel, scissor cut from sheet or three sides with portions of adjoining stamps, Very Fine ..... <b>(Photo)</b>	42.50
199	<b>5c Brown, Ty. II (30A).</b> Fresh, Deep Shade, Very Well Centered, Light Blue Town Cancel, few nibbed perfs, otherwise Very Fine	42.50



200	<b>5c Brown, Ty. II (30A).</b> Red Grid Cancel, couple blunted perf. tips, otherwise Very Fine .....	42.50
201	<b>5c Brown, Ty. II (30A).</b> Neat Boston Paid Cancel, Fine .....	37.50
202	<b>5c Brown, Ty. II (30A).</b> Deep Shade, centered Bit to B. R., Fine .....	37.50
203	<b>5c Brown, Ty. II (30A).</b> Vertical Strip of Three, indistinct pmk., bottom stamp barely cancelled, cut from sheet by scissors leaving considerable portions of adjoining stamps at right, reperfed at left, Fine appearance, Most Unusual .....	125.00
204	<b>10c Deep Blue Green, Ty. I (31).</b> Well Centered, Unusually Beautiful Color, Red & Black pmks., Very Fine, a Gem .....	(Photo) 150.00
205	<b>10c Green, Ty. I (31).</b> Fresh, Well Centered, Neat Town cancel, tiny thin spot, couple nibbed perfs, otherwise Extremely Fine .....	(Photo) 150.00
206	<b>10c Green, Ty. I (31).</b> Fresh & Bright, Well Centered, light ms. cancel, tiny perf. faults, otherwise Very Fine .....	(Photo) 150.00
207	<b>10c Green, Ty. I (31).</b> Horiz. Strip of Three, Pos. 93-95L, Bold Blue "Saint Joseph, Mo." pmks., left stamp rejoined with hinge bits, natural "dry print", Fine & Rare, A Showpiece .....	(Photo) 475.00+
208	<b>10c Green, Ty. II, Ty. III (32-33).</b> Neat Town Pmks., Last with 1858 Year Date, Fine-Very Fine .....	70.00+
209	<b>10c Green, Ty. II, III, V (32-33, 35).</b> #33 Red Town Cancel, couple small faults, Fine-Very Fine Appearing Lot .....	85.00
210	<b>10c-30c 1857 Issue (32-33, 35-38).</b> Used, faults, few trivial, mostly F.-V. F. Appearance .....	252.50
211	<b>10c Green, Ty. IV (34).</b> Recut at Top, Pos. 3R, Fresh Color, light Town pmk., reperfed at top, Fine Appearance .....	(Photo) 325.00
212	<b>10c Green, Ty. IV (34).</b> Recut at B., Pos. 54L, Light Town pmk., small faults incl. toned spot, centered to top right .....	325.00
213 ★	<b>10c Green, Ty. V (35).</b> Pos. 25R, tiny part o. g., Very Fine .....	(Photo) 40.00
214 ★	<b>10c Green, Ty. V (35).</b> Pos. 65R, bottom perfs. touch, Fine .....	40.00
215 ★	<b>10c Green, Ty. V (35).</b> Horiz. Pair, Pos. 54-55R, Lovely Color, few short perfs., otherwise Very Fine .....	(Photo) 80.00
216 ★	<b>10c Green, Ty. V (35).</b> Vertical Pair, Pos. 86, 96L, top stamp trivial corner perf. creases, otherwise Very Fine .....	(Photo) 80.00
217 ★田	<b>10c Green, Ty. V (35).</b> Vertical Block of Six, Pos. 45-46, 55-56, 65-66L, Fresh, o. g., rejoined vertically, faults, some trivial, still a Beautiful & Scarce Block .....	(Photo) 310.00
218	<b>10c Dark Green, Ty. V (35).</b> Beautiful Color, "Jun 1, 1859" Town pmk., Very Early Use, Very Fine .....	15.00
219	<b>10c Green, Ty. V (35).</b> Well Centered, Clear New York Jul 16, 1859 pmk., Very Fine, Early Date .....	15.00
220	<b>10c Dark Green, Ty. V (35).</b> Horiz. Pair, Pos. 41-42L, Wide Left Margin Showing Part Imprint, Beautiful Rich Color, Neat Town pmks., Very Fine .....	(Photo) 30.00
221	<b>10c Dark Green, Ty. V (35).</b> Horiz. Strip of Three, Pos. 17-19R, Beautiful Color, Neat Large "Paid" in Grid cancel, bit of ms. French Due Mark, Fine & Handsome .....	(Photo) 45.00
222	<b>10c Green, Ty. V (35).</b> Horiz. Strip of Four, Pos. 13-16L, Wonderful Centering & Color, Neat Town pmks., few tiny flaws, Handsome Strip .....	60.00+
223	<b>10c Green, Ty. V (35).</b> Five Diff. Plated Positions, Town pmks., one in Red, Very Fine Lot .....	75.00
224	<b>10c Green, Ty. V (35).</b> Five, Pretty Shades & Cancels incl. Bold "Paid", Red Grid, 1859 Year Date, few minute flaws, otherwise Fine-Very Fine, Handsome Lot .....	80.00+

225	✉	10c Green, Ty. V (35). Pos. 13R on Cover to Canada, Red "Milwaukee, Wisc." pmk., tied by Blue Grid, two matching strikes of "U. States" in Arc (McD. Ty. A-1), Very Fine	(Photo)	E. IV
226	✉	10c Green, Ty. V (35). Pos. 22R, Well Centered, tied by "Yuba City, Cal." pmk., Clear "Due 10" Handstamp on Double Weight Cover to Wisc., V. F.		E. III
227	✉	10c Green, Ty. V (35). Pos. 44R, Boldly tied by "San Francisco, Cal., May 21, 1860" pmk., ms. "Overland" on slightly reduced cover, Very Fine		E. II
228	✉	10c Green, Ty. V (35). Pos. 64R, tied by Large "Paid" in Grid & Red "Boston, Ms., Nov. 31, 1859, 10cts" pmk., Bold Red Double Oval "United States". (McD. Ty. O-5), on Small Neat Cover to Canada, Very Fine		E. III
229	✉	10c Green, Ty. V (35). Pos. 54R, tied by "New York" Ocean Mail cancel on cover to Calif., tiny cover tear, otherwise Fine		E. III
230		12c Black (36). Horiz. Pair, Red "Philadelphia, 6" pmk., Scarce & Attractive, Extremely Fine, ex Newbury	(Photo)	E. VI
231	★	12c Black, Pl. III (36b). Intense Shade, Fresh, trace of o. g., centered to B., Fine	(Photo)	65.00
232	★	12c Black, Pl. III (36b). Intense Shade, few short perfs., otherwise Fine		65.00
233	★	24c Gray (37). Fresh & Very Fine	(Photo)	150.00
234	★	24c Gray (37). Fresh, o. g., Centered a trifle to T., tiny thin spot, Fine appearance	(Photo)	150.00
235	★	24c Gray (37). Fresh, Part o. g., reperfed, few partly blunted perfs., otherwise Fine		150.00
236		24c Gray (37). Faint cancel, Very Fine	(Photo)	65.00
237		24c Gray (37). Beautiful Blue Philadelphia Town Cancel, Fine	(Photo)	65.00+
238		24c Gray (37). Centered to T., Neat Boston Paid cancel, tiny corner crease, Fine appearance		65.00
239	★	30c Orange (38). Well Centered, Large Margins, natural pre-print paper crease, color trifle oxidized, otherwise Very Fine	(Photo)	160.00
240	★	30c Orange (38). Bright & Fresh, faint horiz. crease, Fine appearance	(Photo)	160.00
241		30c Orange (38). Fresh & Bright, Neat Black Grid, Centered to top, Fine	(Photo)	80.00
242		30c Orange (38). Nicely Centered, Bold "10" in Circle cancel, faint crease, otherwise Very Fine	(Photo)	E. VII
243		30c Orange (38). Bright & Fresh, Magenta Town Cancel, perfs just touch at T., Fine	(Photo)	90.00+
244		30c Orange (38). Bold Blue Town & Grid cancels, couple short perfs, otherwise Fine		80.00
245	★	90c Blue (39). Fresh, o. g., single short perf., otherwise Very Fine	(Photo)	450.00
246	★	90c Blue (39). Fresh, Deep Shade, Very Well Centered, Imperforate Guide Line at R., couple short perfs, otherwise Very Fine	(Photo)	450.00
247	★	90c Blue (39). Lovely Deep Shade, Fine	(Photo)	450.00
248	★	90c Blue (39). Fresh, reperfed at left, Fine Appearance	(Photo)	450.00
249	★	90c Blue (39). Fresh Color, o. g., perfs touch at bottom, Very Good	(Photo)	450.00
250		3c-90c 1857-1861 Issues (26, 35, 36, 65, 68, 69, 72, 78) #35, 65 & #68 Unused, #72 reperfed, V. G.-Fine Lot		202.00

### 1857 REPRINTS

251	★	1c Bright Blue, Reprint (40). Fresh, nibbed perf. tip, Fine	(Photo)	200.00
252	★	3c Scarlet, Reprint (41). Brilliant Color, scissor cut at B. blunting a few perfs, couple short perfs as usual, otherwise Fine	(Photo)	1,200.00



# 1861 ISSUE

253 E	12c Orange Red on Buff, Die Essay, Toppan, Carpenter & Co. (Brazer 59E-Ae). Die Sunk on a 2 15/16" Square Card, Die I, Washington Vignette, "U. S. Postage" in label above, "Twelve Cents" in label Below, Scarce, Very Fine	E. III	
254 E	24c Blue on Pale Green, Die Essay, Toppan, Carpenter & Co. (Brazer 60E-Ag). Die on 2"x1 7/8" card, Washington Vignette, surrounded by "U. S. Postage Twenty Four Cents", with Frame, Scarce, Very Fine	E. III	
255 E	90c Dark Blue, Violet Brown, Washington Die Essays on Proof Paper (Brazer 62E-Aa, 62E-Ae). Vignette only, Framed with Top label cpl., Very Fine	E. IV	
256 ★	3c Brown Rose, "First Design" (56). Well Centered, o. g., negligible trace of oxidization, otherwise Very Fine	(Photo)	300.00
257 ★	3c Brown Rose, "First Design" (56). Full o. g., color trifle oxidized, otherwise Fine	(Photo)	300.00
258 ★	24c Dark Violet, "First Color" (60). Fresh Color, reperfed four sides, small faults, Rare	(Photo)	2,000.00
259	1c-10c 1861 Issue (63, 68, 76). Two of each, all with Attractive cancels, incl. Red Carrier, "Paid" in Round End Rectangle, Rosette, Four Point Solid Star, San Francisco Cog wheel, "Paid", Scarce & Exceptionally Handsome Group	E. V	
260	3c Pink (64). Lovely Color, Light cancel, Fine	(Photo)	100.00
261	3c Pink (64). Light Town Cancel, creased, otherwise Fine		100.00
262	3c Pink (64). Neat Town Cancels, perfs in at T., small faults, Fine appearance		100.00
263 ★	3c Rose Pink (64b). Horiz. Pair, Fresh, o. g., Fine	(Photo)	70.00+
264 ★	3c Lake (66). Fresh, o. g., perfs. trifle in two sides, typical centering for this Very Scarce Stamp	(Photo)	650.00
265 ★	5c Brown Yellow (67a). Wonderful Fresh Color, few short perfs., least bit in at left, still an Attractive Example of this Rare Stamp	(Photo)	875.00
266 ★	10c Green (68). Fresh, Part o. g., Extra Row of Perfs., on Each Side, Striking Early "Freak"	(Photo)	45.00+
267 ★	10c Dark Green (68a). Marvelous Rich Color, Fresh, o. g., tiny insignificant corner perf. crease, otherwise Extremely Fine	(Photo)	55.00
268	10c Green (68). Two Beautiful Singles, Blue Town & Blue Cork cancels, Extremely Fine, ex Newbury		13.00
269	12c Black (69). Five Well Centered Stamps, Shades, Cancels, incl. San Francisco Cogwheel, Brown Grid, Ultramarine Quartered Cork, Attractive Lot		50.00+
270 ★	24c Brown Lilac (70a). Tiny corner perf. crease, left perfs just touch, Lovely Shade	(Photo)	135.00
271	24c Red Lilac, Lilac (70, 78). Neat Grid Cancels, first nibbed corner perf., other Fine		29.50
272	24c Steel Blue (70b). Gorgeous Color, light Blue Grid cancel, a Wonderful copy, Extremely Fine, Ex-Newbury	(Photo)	52.50
273	24c Grayish Lilac "First Color" (70d). Well Centered, small faults, Very Fine Appearance (Formerly #60a)	(Photo)	150.00
274 ★	30c Orange (71). Fresh Color, short corner perf., otherwise Very Fine	(Photo)	115.00
275 ★	90c Blue (72). Reperfed at right, tiny flaws, Fine appearing Example of this Scarce stamp	(Photo)	325.00
276 ★	2c Black (73). Fresh and Very Fine	(Photo)	37.50
277 ★	2c Black (73). Centered slightly to left, Fine		37.50



278 ★	2c Black, 24c Lilac (73, 78). Fresh, perfs barely touch .....	92.50
279	2c Black (73). Wonderfully Well Centered, light cancel, Extremely Fine (Photo) .....	7.50
280	2c Black (73). Centered to right, Bold Red Negative Star with Dot in Cen- ter, Handsome & Fine .....	E. III
281 ☒	2c Black (73). Beautifully centered, slightly dry print, tied by light con- centric, "Jamaica Plains, Ms." pmk. on tiny, neat cover, Extremely Fine, A "Gem" .....	E. III
282 ★	3c Scarlet (74). Fresh, Vivid Color, couple perfs. partly blunted at bottom by scissor separation, still a Fine Example of this Rare Stamp .... (Photo)	1,500.00
283	5c Red Brown (75). Rich Color, Neat Grid cancel, Fine .....	42.50
284	5c Red Brown (75). Rich Color, Neat Grid cancel, centered to B., Fine ....	42.50
285	5c Brown (76). Reperfed at L., perfs touch, Clear Blue "Wells Fargo, Victoria" oval cancel, Very Scarce .....	65.00+
286	15c Black (77). Five Stamps, Selected for Cancels & Centering incl. Blue Town, Red Cork, some small faults, Very Fine Appearing Lot .....	105.00

### 1867 GRILLED ISSUES

287	3c Rose, C. Grill (83). Well Centered, Fresh, Very Fine for this (Photo) .....	75.00
288 ★	3c Rose, D. Grill (85). Fresh, Full o. g., right perfs. touch, Fine for this, Very Scarce .....	400.00
289 ★	2c Black, Z. Grill (85B). Few short perfs., trifle in at right, Scarce (Photo) .....	300.00
290 ★	3c Rose, Z. Grill (85C). Fresh, Part o. g., faint thin spot, reperfed at left, Fine Appearance, Rare Unused .....	900.00
291	12c Black, Z. Grill (85E). Target cancel, tiny tear, perfs. in at left, Scarce .....	125.00
292	1c Blue, E. Grill (86). Light cancel, Fine .....	40.00
293 ★	10c Green, E. Grill (89). Fresh, Lovely Rich Color, Fine .....	250.00
294	10c-15c, E. Grills (89-91). Neat Cancels, tiny faults, 12c Well Centered, V. G.-V. F. appearance .....	142.50
295 ★	15c Black, E. Grill (91). Fresh, Large Part o. g., small thin spot, centered bit to top, Fine Appearing Example of this Rare Stamp .... (Photo)	725.00
296 ★	1c Blue, F. Grill (92). Fresh, o. g., Fine .....	70.00
297 ★	2c Black, F. Grill (93). Fresh, o. g., Fine .....	35.00
298 ★	5c Brown, F. Grill (95). Fresh, perfs. in at right, Very Good .....	250.00
299 ★	10c Green, F. Grill (96). Left perfs. touch, Fine .....	100.00
300 ★	10c Dark Green, F. Grill (96a). Beautiful Deep Shade, Well Centered, in- significant corner perf. crease, still Very Fine .....	100.00
301 ★	12c Black, F. Grill (97). Fine .....	115.00
302	12c Black, F. Grill (97). "Jumbo" Margins, Bold Cork Cancel, insignificant flaws, Extremely Fine Appearance .....	18.50+
303 ★	15c Black, F. Grill (98). Well Centered, light crease, Very Fine Appearance (Photo) .....	120.00
304 ★	15c Black, F. Grill (98). Fresh and Fine .....	120.00
305 ★	24c Gray Lilac, F. Grill (99). Unusually Well Centered, tiny thin in grill, otherwise Very Fine .....	300.00
306	24c Gray Lilac, F. Grill (99). Red Town pmk., tiny faults, Fine appearance, Scarce & Attractive .....	125.00+
307	24c Gray Lilac, 30c Orange, F. Grills (99-100). Used, tiny faults, 24c reperfed at left, Fine Appearance .....	187.50

308	24c Gray Lilac, 30c Orange, F. Grills (99-100). Small faults, Very Good-Fine Appearance .....	187.50
309 ★	30c Orange, F. Grill (100). Wonderfully Fresh, Bright Color, perfs. least bit in at right, Fine for this .....	(Photo) 400.00
310	30c Orange, F. Grill (100). Neat Cross Roads Cancel, Fine .....	(Photo) 72.50
311 ★	90c Blue, F. Grill (101). Fresh, Large Part o. g., Rich Color, perfs. barely touch at left, Fine and Rare, with P. F. Certificate .....	(Photo) 800.00
312	90c Blue, F. Grill (101). Used, tiny thin spot, perfs. trifle in at left, Scarce .....	(Photo) 200.00

#### 1861 RE-ISSUES

313 ★	1c Blue, Re-Issue (102). Fresh, o. g., Very Fine .....	(Photo) 175.00
314 ★	1c Blue, Re-Issue (102). Well Centered, Fresh, few slightly nibbed perfs, otherwise Very Fine, with A. P. S. Certificate .....	(Photo) 175.00
315	5c Brown, Re-Issue (105). Gorgeous Color, light Oval Grid cancel, single partly blunted perf., otherwise Very Fine .....	(Photo) 425.00

#### 1869 PICTORIAL ISSUE

316 ★	1c Buff (112). Corner perf. crease, Fine appearance .....	75.00
317 ★	1c Buff, Without Grill (112b). Fresh, o. g., perfs in at L., small faults, with P. F. Certificate .....	(Photo) 325.00
318	1c Buff (112). Two Shades, one with light Green cancel, tiny corner creases, Fine appearance .....	97.50
319	1c-30c Pictorials (112-117, 119-121). Tiny faults, V. G.-V. F. Appearance .....	370.25
320 ★	2c Brown, 3c Ultramarine (113-114). V. G.-Fine .....	72.50
321 ★	2c Brown, Without Grill (113b). Fresh, part o. g., perfs in at B., tiny corner creases & perf. stains, with P. F. Certificate .....	250.00
322	2c Brown (113). Vert. Pair, Well Centered, Large Margins, Pretty Grid Cancellation, Very Fine .....	18.00
323	3c Ultramarine (114). Forty-five copies with Fancy and Interesting Cancels, includes "B", Square, Leaf, Arrowhead, Stars, Rosettes, Crosses, Colored, Geometrics, V. G.-V. F. Lot .....	E. VII
324 ★	6c Ultramarine (115). Fresh and Fine .....	(Photo) 175.00
325 ★	6c Ultramarine (115). Perfs. in at right, tiny surface rub, Fresh Color .....	175.00
326	6c Ultramarine (115). Well Centered, Bright Shade, Neatly tied on small piece by Grid cancel, Very Fine .....	27.50
327	6c-30c Pictorials (115-117, 121). All Well Centered, Neat cancels, small faults, Very Fine Appearing Lot .....	152.50
328	6c-15c Pictorials (115, 117, 119) All Well Centered, tiny, barely noticeable faults, Very Fine Appearance .....	90.00
329	6c-15c Pictorials (115-116, 119). Lightly cancelled, tiny flaws, Very Good-Fine Appearance .....	92.50
330 ★	10c Yellowish Orange (116). Fresh, perfs barely touch at bottom .....	(Photo) 185.00
331	10c Yellow (116). Circle of Wedges Cancel, Well Centered, Fresh & Very Fine .....	(Photo) 30.00
332	10c-15c, Pictorials (116-118). First two Well Centered, 10c Blue cancel, all small faults, Fine-Very Fine Appearing lot .....	152.50
333 ★	15c Brown & Blue, Ty. I (118). Fresh and Fine .....	(Photo) 500.00
334	15c, 30c Pictorials (118, 121). Generously cancelled, small faults, Fine appearance .....	162.50

335 ★	15c Brown & Blue, Ty. II (119). Fresh, Bright Colors, centered slightly to top, Fine .....	(Photo)	200.00
336 ★	15c Dark Brown & Blue, Ty. II (119a). Fresh Colors, tiny thin spot, closed tear, Fine appearance .....	(Photo)	200.00
337	15c Brown & Blue, Ty. II (119). Centered a bit to T., Quartered cork cancel, Red Receiving mark, Fine .....		35.00+
338	15c Brown & Blue, Ty. II, Center Inverted (119b). Used, left perfs. touch, tiny fault in grill, Presentable Example of this Rarity, with P. F. Certificate .....	(Photo)	7,500.00
339	24c Green & Violet (120). Lightly Cancelled, Very Fine .....	(Photo)	150.00
340	24c Green & Violet (120). Fresh Colors, Light Cancel, Well Centered, tiny fault in grill, Very Fine Appearance .....	(Photo)	150.00
341	24c Green & Violet (120). Light cancel, skillfully repaired, Very Fine Looking .....		150.00
342	24c Green & Violet (120). Nice Color, small faults, perfs. barely touch at right .....		150.00
343	24c Green & Violet (120). Horiz. Pair, Incredibly Well Centered, Bold Circle of V's cancels, Extremely Fine, A Beautiful Showpiece ....	(Photo)	300.00+
344	24c Green & Violet, Center Inverted (120b). Light Rosette cancel, few short perfs. & tiny nick, margins added all around, Rare Error with P. F. Certificate .....	(Photo)	6,000.00
345	30c Blue & Carmine (121). Wonderfully Well Centered, Bright Colors, neat Rosette cancel, tiny faint corner creases, otherwise Extremely Fine .....	(Photo)	67.50
346	30c Blue & Carmine (121). Well Centered, Neat "Grid-of-Squares" Cancel, trivial corner perf crease, Very Fine Appearance .....	(Photo)	67.50
347 ★	90c Carmine & Black (122). Slight barely discernible staining of edges, otherwise Fine, Rare Stamp .....	(Photo)	1,400.00
348	90c Carmine & Black (122). Well Centered, Fresh Colors, Neatly Cancelled, reperfed two sides, Very Fine Appearance .....	(Photo)	350.00
349	90c Carmine & Black (122). Well Centered, Bright Colors, several perfs. clipped at L., tiny nick at T.L., otherwise Very Fine .....	(Photo)	350.00
350	90c Carmine & Black (122). Centered to L., perfs clear, Light cancel, small faults incl. several short perfs at R., otherwise Fine .....	(Photo)	350.00
351	90c Carmine & Black (122). Deep Colors, reperfed at top, Fine Appearance .....	(Photo)	350.00
352	90c Carmine & Black (122). Small faults, perfs in at left, Black cork & indistinct Green Target cancels, Scarce .....		350.00+
353	90c Carmine & Black (122). Light cancel, faulty .....		350.00

#### 1869 RE-ISSUES

354 ★	1c Buff, Re-Issue (123). Fresh & Bright, reperfed, Fine appearance .....	(Photo)	115.00
355	1c Buff, Re-Issue (123). Well centered, Bold Numeral in Barred Double Circle cancel, minute corner tear, Very Fine appearance .....		75.00
356 ★	1c Buff, Re-Issue (133). Very Fine .....	(Photo)	95.00
357 ★	1c Buff, Re-Issue (133). Fresh, o. g., tiny thin spot, perfs trifle in at bottom .....		95.00
358 ★	1c Buff, Re-Issue (133). Horiz. Pair, Fresh, o. g., Very Fine .....	(Photo)	190.00



# BANK NOTE ISSUES

359 ★	1c Ultramarine, Grill (134). Tiny perf. soiling, some perfs. creased, Fine appearance ..... (Photo)	175.00
360 ★	2c Red Brown, Grill (135). Tiny corner crease, centered to top, Fresh Color	90.00
361 ★	6c Carmine, Grill (137). Fresh, o. g., tiny margin tear, bottom perfs. touch, Very Scarce ..... (Photo)	300.00
362	6c Carmine, Grill (137). Attractive N. Y. F. M. cancel, small faults, otherwise Fine	60.00+
363	6c-10c Grills (137-139). 6c Wide Bottom Margin Showing bit of Plate No. & Bold NYFM Cancel Ty. A4, 6c tiny creases, 7c & 10c reperfed at right, V. G.-F. Appearance	210.00
364	7c Vermilion, Grill (138). Wonderfully Well Centered, Fresh Color, light Blue Town pmk., small filled thin, Extremely Fine Appearance (Photo)	50.00
365 ★	10c Brown, Grill (139). Fresh Color, couple nibbed perfs., perfs. just clear at bottom, otherwise Fine ..... (Photo)	425.00
366 ★	15c Orange, Grill (141). Gorgeous Fresh Color, reperfed, Fine Appearance, Very Scarce ..... (Photo)	450.00
367 ★	90c Carmine, Grill (144). Fresh o. g., reperfed at right, partly blunt perf. & minute tear at bottom, otherwise a Fine Example of this Rare Stamp (Photo)	1,650.00
368	1c-10c Bank Notes, Twenty Used Stamps All With Huge Margins, Six Imperf. Half Arrows, Three Showing Part Plate No., others With Part Imprint, Three of the Half Arrows Have Incredible "Jumbo" Margins, Very Attractive, Scarce & Unusual Lot	E. III
369 ★	1c-10c 1870-83 Bank Notes (145-146, 182-184, 188, 206-207, 211). Good-Fine	209.50
370 ★	6c Carmine (148). Fresh, Part o. g., Fine ..... (Photo)	60.00
371	6c-90c 1870-73 Bank Notes (148-154, 159, 162, 165-166). 46 Used Stamps, one #159, two each #'s 150 & 162, three to seven each of others incl. few NYFM cancels, mixed quality, Good-Fine Lot	687.00
372 ★	7c Vermilion (149). Large Part o. g., single toned perf. tip, still Fine (Photo)	90.00
373 ★	12c Dull Violet (151). Couple blunted perfs., centered to top right (Photo)	150.00
374 ★	24c Purple (153). Fresh, Part o. g., Gorgeous Bright Color, few partly blunted perfs., Very Fine appearance ..... (Photo)	100.00
375	90c Carmine, Rose Carmine (155, 166). Small faults, F.-V. F. appearance	100.00
376	90c Bank Notes (155, 191, 218). Small faults, Fine-Very Fine Appearance	140.00
377 ★	1c-10c 1873 Bank Notes (156-171). Fresh, faults, mostly trivial, V. G.-V. F. appearance	260.00
378	1c-30c Bank Notes (Betw. 156-212). 145 stamps selected for cancels, Varieties, etc., Mostly 3c Green but includes three #165, Block of ten #210, "Paid 3 in Circle" on #11, Variety of cancels incl. Geometrics, Stars, NYFM, Colored, etc., Fine Lot	E. VII
379 ★	7c Orange Vermilion (160). Fresh, Brilliant Color, o. g., Centered a bit to B., tiny toned specks on gum, light gum bends, Fine	100.00
380 P	12c Blackish Violet, Large Die Proof (162P). Die Sunk on 5¾"x8¾" card. Few toned spots near edge approx. 2" from design, Very Fine	200.00
381 P	24c Violet, Large Die Proof (164P). Die Sunk on 6"x9½" card, Fresh, Very Fine	285.00
382 P	30c Gray Black, Large Die Proof (165P). Die Sunk on 6"x9½" card, Fresh, Very Fine	300.00
383 ★	30c Gray Black (165). Perfs. trifle in at bottom, Fresh ..... (Photo)	140.00
384 ★	90c Rose Carmine (166). Fresh, Part o. g., couple trivial perf. creases, reperfed at left, Fine Appearance ..... (Photo)	300.00
385 ★	2c Vermilion, 5c Blue (178-179). Tiny flaws, Fine Appearance	97.50

386 ★	2c Vermilion, 3c Green (183-184). Fresh, o. g., Very Fine .....	21.00
387 ★	1c-15c 1879-88 Bank Notes (183, 185, 189, 205-207, 210-211, 214-216). Some faults, V. G.-V. F. Appearance .....	198.75
388 ★	5c Blue (185). Well Centered, Fresh, tiny thin speck, Very Fine Appearance (Photo) .....	40.00
389	5c Blue (185). Jumbo Margins, Bold Quartered cork cancel, Extremely Fine (Photo) .....	E. IV
390 ★	6c Pink (186). Shiny o. g., couple short perfs., otherwise Fine .... (Photo)	150.00
391 ★	10c Brown (187). Fine .....	(Photo) 165.00
392 ★	10c Brown (188). Fresh and Very Fine .....	(Photo) 77.50
393 ★	15c Orange (189a). Well Centered, Fresh, o. g., Very Fine, with P. F. Cer- tificate .....	(Photo) 30.00
394 ★	30c Full Black (190). Large Margins, Wonderfully Well Centered, Fresh Color, tiny thin spots, Extremely Fine Appearance .....	(Photo) 90.00
395 ★	30c Full Black (190). Fresh, perfs. barely touch at right .....	90.00
396	90c Carmine (191). Fresh Color, Light cancel, Fine .....	(Photo) 45.00
397	90c Rose (191a). Light cancel, couple blunted perf. tips, still Fine .....	45.00
398 ★	1c Gray Blue (206). Block, o. g., Well Centered, very trivial gum toning, otherwise Extremely Fine .....	35.00
399 ★	6c Brown Red (208a). Fresh, o. g., Well Centered, slightly rounded corner perf. & trivial gum bends, otherwise Very Fine .....	60.00
400	2c Red Brown (210). 121 Stamps, selected for Cancells, many attractive items, incl. Geometrics, Letters, Shields, Numerals, Crosses, Stars, etc., also 3c Green on Large Part Cover with Frederickburg Arrow, Fine Lot ....	E. III
401 ★	3c Vermilion (214). Mint Block, Very Fine .....	45.00
402 ★	30c Orange Brown (217). One nibbed perf., otherwise Very Fine .... (Photo)	67.50
403 ★	30c Orange Brown (217). Fresh & Bright, o. g., minute flaws, Fine Appear- ance .....	67.50
404 E	Carmine, Washington Essay, H. L. Peckmore & Son, on gummed Stamp Paper, Washington Vignette, "Specimen" in top label, "Postage" below, "H. L. Peckmore & Son Imprint centered at bottom of block, Scarce and Un- usual, Very Fine .....	E. IV

#### 1890 ISSUE

405 ★	1c Dull Blue, Imperforate (219c). Horiz. Pair, Very Fine .....	(Photo) 125.00
406 ★	2c Lake, Imperforate (219De). Pair, Fresh, o. g., Very Fine .....	25.00
407 ★	2c Lake, Imperforate (219De). Left Arrow Block of Eight (2x4), Very Fine	100.00+
408 ★	2c Carmine, Cap on Both "2's" (220c). Fresh, o. g., reperfed, Very Fine Appearance .....	27.50
409 ★	3c Purple, Imperforate (221a). Horiz. Pair, Fresh, o. g., tiny faint thin speck, really trivial, otherwise Very Fine .....	(Photo) 160.00
410 ★	4c Brown, Imperforate (222a). Horiz. Pair, Large Margins, slight toning, tiny thin speck, V. F. appearance .....	(Photo) 150.00
411 ★	5c Chocolate, 10c Green (223, 226). Fresh, o. g., Fine-Very Fine .....	46.50
412 ★	5c Dark Brown, Imperforate (223b). Horiz. Pair, Fresh, o. g., faint thin speck entirely in margin, Very Fine .....	(Photo) 150.00
413 ★	6c Brown Red, Imperforate (224a). Horiz. Pair, Fresh, o. g., Very Fine (Photo) .....	150.00
414 ★	10c Green, Imperforate (226a). Horiz. Pair, Fresh, crackly o. g., Very Fine (Photo) .....	175.00
415 ★	15c Indigo, 30c Black (227-228). Fresh, o. g., 15c natural gum wrinkle, 30c tiny thin spot, otherwise Fine .....	90.00
416 ★	30c Black, Imperforate (228a). Horiz. Pair, Fresh, o. g., tiny spots of blue on left stamp & in margin between, otherwise Very Fine .....	(Photo) 600.00
417 ★	90c Orange (229). Well Centered, Large Margins, Very Fine .....	(Photo) 100.00
418 ★	90c Orange (229). Fresh, o. g., centered to left, Fine .....	(Photo) 100.00



# COLUMBIAN ISSUE

419 ★	1c-8c Columbians (230-231, 233-234, 236). Fresh, o. g., perfs. touch on 4c, 1c & 8c light natural gum creases, otherwise Fine-Very Fine .....	70.75
420	1c-50c Columbians (230-240). Twenty Used Stamps, from One to Four of each, mostly small faults, F.-V. F. Appearance .....	175.47
421 ★	2c-8c Columbians (231-232, 234, 236). Fresh, o. g., Very Fine .....	57.75
422 ★	3c-4c Columbians (232-233). Well Centered, Fresh, Very Fine .....	34.00
423 ★	3c Columbian (232). B. Imprint & Pl. No. 57 Strip of Three, Fresh, Mint, few nibbed perfs at R., tiny bit out of selvage at B. R., Fine .....	42.00+
424 ★	15c Columbian (238). Deep Shade, Fresh, Centered to T. L., perfs clear, Mint, Fine .....	57.50
425 ★	15c, 30c Columbians (238, 239 two). 15c stained & one 30c a bit wrinkled, other centered to left, Very Good-Fine .....	217.50
426 ★	15c, 50c Columbians (238, 240). Deep Shades, small faults, Fine appearance .....	177.50
427 ★田	15c Columbian (238). B. Imprint & Plate No. 58 Block of Six, Fresh, o. g., two stamps tiny thin spots, others Mint, centered to R., Fine (Photo) .....	800.00+
428 ★	30c Columbian (239). Beautiful Centering, Fresh, o. g., Extremely Fine (Photo) .....	80.00
429 ★	30c Columbian (239). Fresh & Bright, reperf. at L., Fine appearance .....	80.00
430 ★	30c Columbian (239). Fresh, Nicely Centered, nibbed perf., otherwise Fine .....	80.00
431	30c-50c Columbians (239-240). Latter natural paper inclusions, Fine-Very Fine .....	85.00
432 ★	50c Columbian (240). Large Margins, Well Centered, part o. g., tiny thin speck, Extremely Fine Appearance .....	(Photo) 120.00
433 ★	50c Columbian (240). Fresh, Deep Color, Fine .....	(Photo) 120.00
434 ★	50c Columbian (240). Deep Shade, Fresh, o. g., natural paper inclusion, Fine .....	(Photo) 120.00
435 ★	50c Columbian (240). Large part o. g., thin spots, Fine appearance (Photo) .....	120.00
436 ★	\$1.00 Columbian (241). Beautiful Color, Well Centered, blunted corner perf., otherwise Very Fine .....	(Photo) 350.00
437	\$1.00 Columbian (241). Well Centered, small faults incl. tiny surface scuffs, Very Fine Appearing .....	(Photo) 165.00
438	\$1.00 Columbian (241). Fresh Color, light Town pmk., small thin spot barely breaks through, Fine appearance .....	(Photo) 165.00
439 ★	\$2.00 Columbian (242). Fresh Color, tiny natural paper inclusion, Fine (Photo) .....	385.00
440 ★	\$2.00 Columbian (242). Fresh Color, Exceptionally Well Centered, skillfully repaired under regumming, Extremely Fine Looking .....	(Photo) 385.00
441 ★	\$2.00 Columbian (242). Fresh, couple blunted perfs., tiny thin spot at top, V. F. appearance .....	(Photo) 385.00
442	\$2.00 Columbian (242). Well Centered, Lightly Cancelled, couple blunted perf. tips, otherwise Very Fine .....	(Photo) 160.00
443	\$2.00 Columbian (242). Reg. cancel, thin spot & partly blunted perf., otherwise Fine .....	(Photo) 160.00
444	\$2.00 Columbian (242). Fresh & Bright, Very Light Red Cancel, perfs just in at B., tiny thin spot, V. G. appearance .....	160.00
445	\$2.00 Columbian (242). Deep Shade, perfs in at L., faint crease, Very Good appearance .....	160.00
446 田	\$2.00 Columbian (242). Block, Small Neat Target cancel, Rich Color, Very Fine, realized \$700.00 in our 1970 Rarity Sale .....	(Photo) 650.00
447 ★	\$3.00 Columbian (243). Well Centered, Pretty Shade, part o. g., Very Fine (Photo) .....	625.00



448 ★	<b>\$3.00 Columbian (243).</b> Well Centered, Fresh Color, tiny perf. thin under regumming, Extremely Fine Appearance, with APS Certificate .... <b>(Photo)</b>	625.00
449 ★	<b>\$3.00 Columbian (243).</b> Fresh, Beautiful Color, reperfed at left and minute thin speck, Fine appearance, with P. F. Certificate ..... <b>(Photo)</b>	625.00
450	<b>\$3.00 Columbian (243).</b> Rich Color, Neat Town pmk., tiny thin speck, Fine appearance ..... <b>(Photo)</b>	300.00
451 ★	<b>\$4.00 Columbian (244).</b> Fresh, Rich Color, reperfed at right, otherwise Fine, with P. F. Certificate ..... <b>(Photo)</b>	850.00
452	<b>\$4.00 Columbian (244).</b> Wonderfully Well Centered, Fresh Color, tiny part of Town pmk., natural inclusion spot shows on face, Very Fine .... <b>(Photo)</b>	425.00
<hr/>		
453 ★	<b>\$5.00 Columbian (245).</b> Fresh, Large part o. g., minute perf. thin, natural paper inclusion, Fine Appearance ..... <b>(Photo)</b>	900.00
<hr/>		
454	<b>\$5.00 Columbian (245).</b> Fresh, light Town pmk., thin spot, Fine Appearance ..... <b>(Photo)</b>	500.00

### 1894-1895 ISSUES

455 ★	<b>2c Carmine, Ty. II, Ty. III (251-252).</b> Fine .....	61.50
456 ★	<b>6c Dull Brown, Vertical Pair Imperf. Horizontally (256a).</b> Fresh, o. g., Fine, Very Scarce ..... <b>(Photo)</b>	425.00
457 ★	<b>50c Orange (260). B. Plate No. 75 Single,</b> Large to Huge Margins, o. g., trifle oxidized, otherwise Extremely Fine ..... <b>(Photo)</b>	62.50
458 ★	<b>\$1.00 Black, Ty. I (261).</b> Fresh, o. g., s. e. at left, tiny thin spot, Fine Appearance .....	175.00
459 ★	<b>\$2.00 Bright Blue (262).</b> Part o. g., faults, perfs. touch .....	295.00
460 ★	<b>\$5.00 Dark Green (263).</b> Fresh, o. g., perfs. in at left ..... <b>(Photo)</b>	700.00
461 ★	<b>2c Carmine, Ty. II &amp; III (266-267). B. Arrow Combination Block of 12,</b> R. Vert. Strip of Three Ty. III others Ty. II, Mint, Fine & Scarce .....	76.20+
462 ★	<b>3c Purple, Imperforate (268a). Horiz. Pair,</b> Extra Large Margins, Fresh, o. g., light natural gum bend, Very Fine ..... <b>(Photo)</b>	175.00
463 ★	<b>\$1.00 Black, Ty. I (276).</b> Fresh, o. g., Well Centered, Very Fine <b>(Photo)</b>	150.00
464 ★	<b>\$1.00 Black, Ty. I (276).</b> Fresh and Fine, with P. F. Certificate ... <b>(Photo)</b>	150.00
465 ★	<b>\$1.00 Black, Ty. II (276A).</b> Fresh, o. g., Fine.... <b>(Photo)</b>	300.00
466 ★	<b>\$2.00 Bright Blue (277).</b> Fresh & Bright, o. g., Well Centered, trace of tiny thin spot, Very Fine Appearance ..... <b>(Photo)</b>	200.00
467 ★	<b>1c-5c 1898 Issue (279-281). T. or B. Imprint &amp; Plate No. Strips of Three,</b> Mint, Very Good-Very Fine .....	54.00

### TRANS-MISSISSIPPI ISSUE

468 ★	<b>1c Trans-Mississippi (285). Imprint &amp; Plate No. 600 Pair &amp; Mint Block,</b> single pulled perf., others Fine-Very Fine .....	55.50+
469 ★田	<b>1c Trans-Mississippi (285). Block,</b> Fresh, o. g., Incredibly Well Centered, Extremely Fine .....	33.00
470 ★田	<b>1c Trans-Mississippi (285). Mint Block,</b> Well Centered, Very Fine .....	33.00
471	<b>1c-50c Trans-Mississippi (285-291). 22 Stamps,</b> from Two to Four of Each, Nearly all small faults or s. e., Mostly F.-V. F. Appearance .....	202.15
472 ★	<b>4c Trans-Mississippi (287).</b> Very Fine .....	37.50
473 ★	<b>4c Trans-Mississippi (287). Three,</b> one a bit oxidized and perfs close, others Fine & Fresh .....	112.50
474 ★田	<b>4c Trans-Mississippi (287). Block,</b> o. g., Fine .....	150.00
475 ★田	<b>4c Trans-Mississippi (287). Mint Block,</b> Fresh, perfs just in on T. Pair, others Fine .....	150.00

476	★	5c Trans-Mississippi (288). Block, o. g., Fine	134.00
477	S	10c Trans-Mississippi Specimen Ovpt. (290S). O. g., offset of 8c on back, Fine	85.00
478	★	10c Trans-Mississippi (290). Fresh, Mint, natural gum wrinkles, Fine	60.00
479	★	10c Trans-Mississippi (290). Fresh, o. g., tiny blue offset specks on gum, Fine	60.00
480	★	10c Trans-Mississippi (290). L. Margin Block, Fresh, o. g., three stamps Mint, centered to T., perfs clear, few perfs strengthened, Fine	240.00+
481		50c Trans-Mississippi (291). Very Well Centered, Lightly cancelled, V. F.	32.50
482	P	\$1.00 Trans-Mississippi, Large Die Proof (292P). Very Fine	(Photo) 285.00
483	★	\$1.00 Trans-Mississippi (292). Part o. g., heavy thinning with nicks at bottom	500.00
484		\$1.00 Trans-Mississippi (292). Used, Very Fine	(Photo) 200.00
485		\$1.00 Trans-Mississippi (292). Oval Grid cancel, Fine	(Photo) 200.00
486		\$1.00 Trans-Mississippi (292). Lightly Cancelled, Fine	(Photo) 200.00
487		\$1.00 Trans-Mississippi (292). Lightly Cancelled, small faults, Fine appearance	(Photo) 200.00
488		\$1.00 Trans-Mississippi (292). Centered to T. R., Perfs well clear, small faults, Fine appearance	200.00
489		\$1.00 Trans-Mississippi (292). Lightly cancelled, perfs clear to partly touched at T., faint creases, Fine appearing	200.00
490	★	\$2.00 Trans-Mississippi (293). Vivid Color, centered trifle to T. R., perfs well clear, Fine	(Photo) 725.00
491	★	\$2.00 Trans-Mississippi (293). Wide natural s. e., Part o. g., large thin, Fine Appearance	(Photo) 725.00
492	★	\$2.00 Trans-Mississippi (293). Fresh & Bright, perfs in at T., natural paper speck, Attractive Stamp	(Photo) 725.00
493		\$2.00 Trans-Mississippi (293). Tiny, negligible corner crease, Fine appearance	(Photo) 250.00
494		\$2.00 Trans-Mississippi (293). Fresh, Very Light cancel, Perfs clear, small filled in thin spots, Fine Appearance	(Photo) 250.00
495		\$2.00 Trans-Mississippi (293). Centered to B. L., faint corner crease, Fine Appearing	(Photo) 250.00
496		\$2.00 Trans-Mississippi (293). Town pmk., skillfully repaired, Well Centered & Very Fine Looking	(Photo) 250.00

## PAN-AMERICAN ISSUE

497	★	1c-10c Pan-Americans (294-299). Cpl. Mint Set, 1c perfs just touch, others Fine-Very Fine	168.00
498	★	1c-10c Pan-Americans (294-299). Cpl. Set, 1c perfs in at T., 8c couple nibbed perfs, others Mint, Fine	168.00
499	★	1c-10c Pan-Americans (294-299). Cpl. Set, 4c without gum, others regummed, 10c small faults, Fine appearance	168.00
500	★	1c-2c Pan-Americans (294-295). Blocks, one 1c tiny surface scuffs, others Very Fine	42.00
501	★	4c Pan-American (296). Well Centered, Very Fine	30.00
502	★	4c Pan-American (296). Three, without gum, Fine-Very Fine	90.00
503	★	4c Pan-American (296). Block, Very Fine	(Photo) 120.00
504	★	4c Pan-American (296). Block, light gum bend in two, otherwise Very Fine Block	(Photo) 120.00
505	★	4c Pan-American (296). T. Imprint Plate No. 1145 Strip of Three, rejoined & regummed, Fine, singles cat. 90.00	90.00+
506	★	4c Pan-American, Center Inverted (296a). Regummed & somewhat faded, otherwise Fine, with P. F. Certificate	(Photo) 6,500.00



507	★	5c, 10c Pan-Americans (297, 299). Fine-Very Fine .....	85.00
508	★	5c Pan-American (297). Block, Very Fine .....	(Photo) 120.00
509	★	8c Pan-American (298). Block, Fine .....	(Photo) 170.00
510	★	10c Pan-American (299). Hinge remnant, Centered to Bottom, perfs just clear, Fine .....	55.00
511	★	10c Pan-American (299). Block, slightly disturbed o.g., Fine-Very Fine .....	(Photo) 220.00
512	★	1c-5c, 1901-25, Commems (Betw. 297-619). Six Stamps, Well Centered, most regummed, Very Fine, Choice Appearance .....	67.25
513		1c-10c Commems, 1901-24, (Betw. 297-616). 26 Stamps, Fifteen Diff., From One to Five of each, mostly small faults, s.e., Mostly Fine Appearance .....	160.90

## 1902 ISSUE

514	★	15c Olive Green (309). Gum bit dry, Fine .....	40.00
514	★	15c Olive Green (309). Gum bit dry, Fine .....	40.00
515		\$2.00 Dark Blue (312). Well Centered, Very Fine .....	(Photo) 60.00
516		\$2.00 Blue (312). Well Centered, Registry Cancel., light crayon markings, Very Fine .....	60.00
517		\$5.00 Dark Green (313). Reg. cancel, tiny faults, Fine appearance (Photo) .....	225.00
518	★	1c Blue Green, Imperforate (314). L. Arrow Block, Very Fine .....	70.00+
519	★	1c Blue Green, Imperforate (314). R. Arrow Block, light natural gum wrinkle, Very Fine .....	70.00+
520	★	1c Blue Green, Imperforate (314). T. Arrow Block, Mint, Very Fine ....	70.00+
521	★	1c Blue Green, Imperforate (314). B. Arrow Block, Very Fine .....	70.00+
522	★	1c Blue Green, Imperforate (314). Center Line Block, tiny faint thin in one, otherwise Very Fine .....	135.00
523	★	1c Blue Green, 2c Carmine, Imperforates (314, 320). Blocks, one slight gum toning, one 2c tiny tear, otherwise Very Fine .....	114.00
524	★	1c Blue Green, 2c Scarlet, Imperforate (314, 320b). Blocks, Mint, Very Fine .....	114.00
525	★	5c Blue Imperforate (315). Horiz. Pair, Very Fine .....	(Photo) 450.00
526	★	5c Blue, Imperforate (315). Horiz. Pair, Very Fine .....	(Photo) 450.00
527	★	2c Carmine Die II (319i). Cpl. Sheet of 100, Deep Shade, some light perf. strengthening, centered to top, perfs touch on most, Die II Listed but Un-priced, Very Scarce Sheet .....	186.00+
528	★	2c Carmine, Lake, Imperforate (320, 320a). Horiz. Pairs, Very Fine .....	59.00
529	★	2c Scarlet Lake, Imperforate (320a, 320b). Horiz. Pairs, Very Fine .....	59.00
530	★	2c Carmine, Imperforate (320). Block, Mint, Very Fine .....	44.00
531	★	2c Scarlet, Imperforate (320b). Mint Block of 24, Vert. Guide Line, Very Fine .....	264.00+
532	★	2c Scarlet, Imperforate (320b). R. Arrow Block. Very Fine .....	44.00+
533	★	2c Scarlet, Imperforate (320b). L. Arrow Block, hinge remnant, Very Fine .....	44.00+
534	★	2c Scarlet, Imperforate (320b). B. Arrow Block, Very Fine .....	44.00+
535	★	2c Scarlet, Imperforate (320b). T. Arrow Block, tiny thin spot in one, Very Fine Appearance .....	44.00+
536	★	2c Scarlet, Imperforate (320b). Center Line Block, bit heavily hinged, tiny natural paper speck, Very Fine .....	(Photo) 165.00

## LOUISIANA PURCHASE, JAMESTOWN ISSUES

537	★	1c-10c Louisiana Purchase (323-327). Mint, Several are reperfed, otherwise F.-V. F. set .....	174.00
538	★	1c-10c Louisiana Purchase (323-327). 2c B. Imprint & Plate No. Pair, faults, regummed or reperfed, F.-V. F. Appearance .....	183.00
539	★	1c Louisiana Purchase (323). Block, Fine-Very Fine .....	40.00



540 ★	2c-10c Louisiana Purchase (324-327). First Two Mint, extra 3c, both re-perfed, Fine Lot .....	194.00
541 ★	2c-3c Louisiana Purchase (324-325). Blocks, first with one stamp small thin, latter one stamp with perf. dimple, Fine Appearance .....	156.00+
542 ★	5c Louisiana Purchase (326). Very Fine .....	37.50
543 ★	1c-2c Jamestown (328-329). Mint Blocks, Well Centered, Fine-Very Fine .....	50.00
544 ★	5c Jamestown (330). Large Margins, Well Centered, tiny thin speck, Extremely Fine Appearance .....	(Photo) 40.00
545 ★	5c Jamestown (330). Block, Centered to B. L., Perfs clear, small separation, regummed, causing transparencies, Fine Appearance .....	160.00+
546 ★	1c-10c 1907-26 Commems (Betw. 328-629). 20 Stamps, 16 Diff., incl. \$2.00 Blue #572, mostly s. e. or regummed, many F.-V. F. ....	238.75

## 1908 ISSUE

547 ★	2c-15c 1908 Issue (332, 334-335, 337, 339-340, 344-345). 8c light corner crease, others Very Fine .....	54.25
548 ★	3c-12c 1908-14 Issues (Betw. 333-434). Twelve Stamps, incl. 346 Pair, many reperfed, regummed, V. F. appearance .....	119.00
549 ★	13c Blue Green (339). B. Imprint Plate No. 4945 Block of Six, regummed & bit reinforced, Very Good .....	130.00
550 ★	50c Violet (341). Very Fine .....	(Photo) 72.50
551 ★	50c Violet (341). Tiny thin speck, Large Margins, Extremely Fine Appearance .....	72.50
552 ★	1c-5c 1908 Imperforates (343-347). Horiz. Pairs, 5c has gum thins, others Very Fine .....	120.00
553 ★	1c Green, Imperforate Coil (343S). Pair, Fine, Sloan guarantee .....	42.50
554 ★	1c Green, Imperforate (343). Seven Blocks, incl. Four Arrows, Center Line, Horiz. & Vert. Blocks, center line block a bit rounded at B. L. corner, Fine-Very Fine .....	79.50
555 ★	1c-5c 1908 Imperforates (343-347). Blocks, slight gum toning, hinge remnants, one 1c tiny thin speck, otherwise F.-V. F. Set .....	240.00
556 ★	2c Carmine, Imperforate (344). Cpl. Matched Set of Arrow & Center Line Blocks, one of former tiny thin spot, others Very Fine .....	97.00+
557 ★	2c Carmine, Imperforate (344). Four Blocks, incl. L. Arrow, Horiz. & Vert. Lines, Very Fine .....	72.00+
558 ★	3c Deep Violet, Imperforate (345). Three Blocks, incl. Vert. & Horiz. Lines, Very Fine .....	93.00
559 ★	3c Deep Violet, Imperforate (345). Cpl. Matched Set of Arrow Blocks, Mint, Very Fine .....	124.00+
560 ★	3c Deep Violet, Imperforate (345). Center Line Block, Very Fine .....	65.00
561 ★	4c-5c 1909 Imperforates (346, 347). Horiz. Pairs, one 5c Stamp tiny toned speck on back only, Very Fine .....	90.00
562 ★	4c Orange Brown, Imperforate (346) Block, Fine-Very Fine .....	70.00
563 ★	4c Orange Brown, Imperforate (346). Vert. Line Block, hinge remnant, Very Fine .....	70.00
564 ★	4c Orange Brown, Imperforate (346). Horiz. Line Block, Startling Printing Smear on R. Vertical Pair, Very Fine .....	70.00
565 ★	4c Orange Brown, Imperforate (346). R. & L. Arrow Blocks, few trivial thin spots, otherwise Very Fine .....	140.00+
566 ★	4c Orange Brown, Imperforate (346). Center Line Block, Very Fine (Photo) .....	85.00
567 ★	5c Blue, Imperforate (347). Horiz. Line Block, Fine-Very Fine .....	110.00
568 ★	5c Blue, Imperforate (347). Cpl. Matched Set of Arrow Blocks, hinge remnants, Very Fine .....	440.00+

569	★	5c Blue, Imperforate (347). Center Line Block, a bit heavily hinged, Very Fine	(Photo)	160.00
570	★	5c Blue, Coil (355). Pair, Exceptionally Well Centered, Extremely Fine, with P. F. Certificate	(Photo)	75.00
571	★	10c Yellow, Coil (356). Pair, negligible thin speck in left stamp, otherwise Fine Pair, with P. F. Certificate	(Photo)	850.00
572	★	1c-3c 1908-1918, Imperforates (Betw. 343-484). 118 Stamps, Nine Diff., All in Blocks, incl. Plates, Center Lines, Arrows etc., few small faults, Nearly all Very Fine		195.75

## BLUISH PAPERS

573	★	1c Green, 2c Carmine, 2c Lincoln, Bluish (357-358, 369). Tiny thin spots, latter reperfed, F.-V. F. Appearance		140.00
574	★	1c Green, Bluish (357). Block, single toned perf tip, Fine Block		110.00
575	★	2c Carmine, Bluish (358). Block, reperfed at B., few toned specks not noticeable on face, otherwise Fine		100.00+
576	★	3c Deep Violet, Bluish (359). Perfs barely clear at left, still attractive Example of this Very Scarce Stamp, with P. F. Certificate	(Photo)	475.00
577	★	4c Orange Brown, Bluish (360). Faint trivial thinning, Fine Appearing Example of this 20th Century Rarity, with P. F. Certificate	(Photo)	6,500.00
578	★	5c Blue, Bluish (361). Fine Example of this Rare Stamp, with P. F. Certificate	(Photo)	1,750.00
579	★	6c Red Orange, Bluish (362). Fine, with P. F. Certificate	(Photo)	350.00
580	★	8c Olive Green, Bluish (363). Reperfed at bottom, Fine Appearing Example of this 20th. Century Rarity, with P. F. Certificate	(Photo)	6,500.00
581	★	10c Yellow, Bluish (364). Centered to top right, with P. F. Certificate	(Photo)	400.00
582	★	15c Pale Ultramarine, Bluish (366). Reperfed at bottom, small thin spot, Fine Appearance, with P. F. Certificate	(Photo)	325.00

## 1909 COMMEMORATIVES

583	★	2c 1909 Commems., Imperforate (368, 371, 373). Very Fine		63.50
584	★	2c 1909 Commems., Imperforate (368, 371, 373). Horiz. Pairs, Very Fine		127.00
585	★	2c Lincoln, Imperforate (368). Block, 3mm Spacing, Very Fine		74.00
586	★	2c Lincoln, Imperforate (368). Block, 3mm Spacing, Mint, Very Fine		74.00
587	★	2c Lincoln, Imperforate (368). Vert. Line Block, Mint, Very Fine		74.00
588	★	2c Lincoln, Imperforate (368). Horiz. Line Block, 3mm Spacing, bit heavily hinged, Very Fine		74.00
589	★	2c Lincoln Imperforate (368). Matched Set of Arrow Blocks, natural gum wrinkles, trifle heavy on one block, one stamp tiny crease, otherwise Very Fine		296.00+
590	★	2c Lincoln, Imperforate (368). Matched Set of Arrow Blocks, tiny gum disturbances, one tiny thin spot, one natural paper spot, otherwise Very Fine		296.00+
591	★	2c Lincoln, Imperforate (368). Center Line Block, Mint, Very Fine		85.00+
592	★	2c Lincoln, Imperforate (368). Center Line Block, Very Fine		85.00+
593	★	2c Lincoln, Bluish (369). Hinge remnant, s. e. at R., Fine		87.50
594	★	2c Lincoln Bluish (369). Reperfed at left, Fine Appearance		87.50
595	★	2c Lincoln, Bluish (369). Block, Perfs clear, s. e. at R., small toned speck on gum, otherwise Fine		350.00
596	★	2c Alaska-Yukon, Imperforate (371). Block, Very Fine		88.00
597	★	2c Alaska-Yukon, Imperforate (371). Block, Mint, Very Fine		88.00



598	★	2c Alaska-Yukon, Imperforate (371). Horiz. Line Block, Mint, Very Fine	88.00
599	★	2c Alaska-Yukon, Imperforate (371). Vert. Line Block, Mint, minute scrape on one, others Very Fine	88.00
600	★	2c Alaska-Yukon, Imperforate (371). Center Line Block, tiny pin hole in one otherwise Very Fine	90.00+
601	★	2c Alaska-Yukon, Imperforate (371). Matched Set of Arrow Blocks, Two Mint, few light natural gum wrinkles, Very Fine	352.00+
602	★	2c Hudson-Fulton, Imperforate (373). Corner Margin Block, Mint, Very Fine	92.00
603	★	2c Hudson-Fulton, Imperforate (373). Vert. Line Block, Very Fine	92.00
604	★	2c Hudson-Fulton, Imperforate (373). Horiz. Line Block, Mint, Very Fine	92.00
605	★	2c Hudson-Fulton, Imperforate (373). Center Line Block, Very Fine	92.00+
606	★	2c Hudson-Fulton, Imperforate (73). Matched Set of Arrow Blocks, two Mint, Very Fine	368.00+

### 1910 ISSUE

607	★	10c Yellow (381). Brilliant, Extremely Fine	(Photo) 21.00
608	★	1c Green, Imperforate (383). Matched Set of Arrow Blocks & Center Line Block, also normal, Horiz. & Vert. Line Blocks, all but last three without gum, Very Fine	53.00+
609	★	2c Carmine, Imperforate (384). Matched Set of Arrow & Center Line Blocks, without gum, Very Fine	180.00
610		3c Deep Violet, Orangeburg Coil (389). Centered trifle to left, light internal wrinkle, Fine & Handsome example of this Rarity	(Photo) 1,650.00
611		3c Deep Violet, Orangeburg Coil (389). Wavy Line Machine cancel., with APS Certificate stating genuine, repaired (corner crease ending in closed tear), Very Fine Looking Example of this Rarity	(Photo) 1,650.00
612	★	4c, 5c, 1910 Coils (395-396). Pairs, perfs just touch on 5c, Fine Lot	106.00
613	★	½c-20c 1910-1932 Issues (Betw. 376-723). 38 Stamps incl. Two Line Pairs & Block, 28 diff. Better items incl. #407, 438 & 546, few with tiny flaws, Mostly Very Fine	139.83

### PANAMA-PACIFIC ISSUES

614	★	1c-10c Panama-Pacific (397-402). All reperfed, several rather deceptively, Fine-Very Fine Appearance	206.75
615	★	5c Panama-Pacific (399). Jumbo Margins, Well Centered, gum a bit disturbed, Extremely Fine	(Photo) 27.50
616	★	5c Panama-Pacific (399). Four, skillfully regummed, Very Fine appearance	110.00
617	★	5c Panama-Pacific (399). Block, one stamp tiny thin, otherwise a Very Fine Block	110.00
618	★	5c Panama-Pacific, Perf. 10 (403). Centered bit to left, Mint, Fine	70.00
619	★	5c Panama-Pacific, Perf. 10 (403). Centered to L., Mint, Fine	70.00
620	★	10c Panama-Pacific, Perf. 10 (404). Couple trifle blunted perf., tips, Fine	(Photo) 400.00

### 1912 ISSUE

621	★	7c Black (407). Mint, Very Fine	20.00
622	★	1c-2c 1912 Imperforates (408-409). Matched Set of Arrow & Center Line Blocks of Each, couple heavily hinged or natural gum wrinkles, Very Fine	38.00



623	★	1c Green, 2c Carmine Imperforates, "Kansas City" Roulettes (408-409 var.). Set of Arrow Blocks of Each, few small faults or reinforcements, Fine- Very Fine Appearance, with 1914 Notarized Affidavit of Authenticity, Rare	E. VIII
624	★	30c Orange Red, 50c Violet (420, 422). Very Fine	80.00
625	★	50c Violet (422). Well Centered, hinge remnant, Very Fine	(Photo) 55.00
626	★	\$1.00 Violet Brown (423). Regummed, Very Fine	(Photo) 135.00

#### END OF FIRST SESSION

### LOTS ON VIEW FROM MONDAY, JAN. 6th

#### ESTIMATES

Our sales offer many covers, cancellations, varieties and other items for which there is no catalogue value or where catalogue value does not reflect the actual value. In order to assist our clients, we are placing a fair net valuation on such lots as a guide to bidders. The chart below will be used. For example, E. IV means that our estimated net value on the lot is \$30.00 to \$40.00. Lots may actually realize more or less than our estimates, which are under no circumstances to be considered reserves but merely a guide to bidding.

E. I	up to \$10.00	E. IX	\$150.00 to \$200.00
E. II	\$10.00 to \$20.00	E. X	\$200.00 to \$250.00
E. III	\$20.00 to \$30.00	E. XI	\$250.00 to \$350.00
E. IV	\$30.00 to \$40.00	E. XII	\$350.00 to \$500.00
E. V	\$40.00 to \$50.00	E. XIII	\$500.00 to \$750.00
E. VI	\$50.00 to \$75.00	E. XIV	\$750.00 to \$1000.00
E. VII	\$75.00 to \$100.00	E. XV	\$1000.00 to \$2000.00
E. VIII	\$100.00 to \$150.00	E. XVI	\$2000.00 to \$5000.00
E. XVII			over \$5000.00

## SECOND SESSION

FRIDAY, JANUARY 10th, 1975 — 1:30 P. M.

### 1914 ISSUE—WATERMARKED

627	1c Green Perf. 10 x 12 (424b). Precancelled "Buffalo, N. Y.", single nibbed perf., otherwise Fine	(Photo)	110.00
628	1c Green, Perf. 10 x 12 (424b). "Dayton Ohio" precancel as nearly always, faint thin spot, Very Fine Appearance	(Photo)	110.00
629	2c Dark Rose Red, Perf. 12 x 10 (425d). Neat wavy line machine cancel., tiny thin spot, Fine Appearance, signed "S. A." (Anderson), with P. F. Certificate, ex Johl	(Photo)	200.00
630	5c Blue, Perf. 12 x 10 (428a). Light cancel, Fine & Very Scarce, with P. F. Certificate	(Photo)	400.00
631 ★	20c Ultramarine (438). Fine		47.50
632 ★	50c Violet (440). Regummed, Fine	(Photo)	185.00
633 ★	3c Violet, Coil (445). Fine	(Photo)	85.00
634 ★	3c-5c 1914 Coils (445-447). 4c Paste-Up Single, other two tiny thin specks, F.-V. F. Appearance		165.00
635 ★	2c Carmine, Coil Ty. II (454). Pair, Mint, Fine-Very Fine	(Photo)	130.00+
636 ★	2c Carmine, Coil Ty. III (455). Joint Line Pair, Mint, Fine-Very Fine		27.50
637 ★	3c Violet, Coil (456). Hinge remnant, Fine		95.00
638 ★	3c Violet, Coil (456). Tiny thin spot, Fine Appearance		95.00
639 ★	2c Carmine, Imperforate Coil (459). Fine	(Photo)	135.00
640 ★	2c Carmine, Imperforate Coil (459). Pair, Very Fine	(Photo)	270.00

### 1916 ISSUE—UNWATERMARKED

641 ★	2c Carmine, Cracked Plate (463 var.). Horiz. Pair with B. Plate No. 7582, Vertical crack between stamps, Listed in Johl, Fine Pair	E. III	
642 ★	4c-20c 1916 Issue (465, 468-470, 473-476). Thin spots, F.-V. F. Appearance		166.75
643 ★	5c Carmine, Error (467). Small thin spot, Fine Appearance	(Photo)	220.00
644 ★	15c Gray (475). Fine		37.50
645 ★	20c Light Ultramarine (476). Very Fine		50.00
646 ★	\$1.00 Violet Black (478). Mint, reperfed, Very Fine Appearance	(Photo)	225.00
647 ★	\$2.00 Dark Blue (479). Mint, Fine	(Photo)	82.50
648 ★	\$5.00 Light Green (480). Small gum disturbance, Fine		62.50
649 ★	1c-2c 1916 Imperforate (481-482). Seven Arrow Blocks Two Center Line Blocks, missing 1c B. Arrow to the Set, also Horiz. & Vert. Line Block of each, Very Fine		40.10
650 ★	1c Green, 2c Carmine, Imperforates, "Wilson" Roulettes (481-482 var.). Blocks, Fine & Scarce	E. III	
651 ★	3c Violet, Imperforate, Ty. I (483). Three Blocks, incl. Horiz. & Vert. Lines, Very Fine		66.00+



652	★	3c Violet, Imperforate Ty. I (483). Matched Set of Arrow Blocks & Center Line Block, one of former with natural wrinkles, entirely in selvage, Very Fine	123.00+
653	★	3c Violet, Imperforate, Ty. II (484). Five Blocks, incl. Three with Arrow, Very Fine	75.00+
654	★	3c Violet, Imperforate Ty. II (484). Matched set of Four Arrow & Center Line Blocks, Very Fine	102.50+
655	★	3c Violet, Coil, Ty. I (493). Joint Line Pair, Mint, Fine-Very Fine	55.00
656	★	2c-10c 1916-23 Coils (492, 497, 601). Joint Line Pairs, First regummed, others Fine-Very Fine	44.00

## 1917 ISSUE

657	★	1c-\$1.00 1918 Issue (498-99, 502-504, 506-518). Some with Wide Margins, Very Fine, Choice lot	84.80
658	★	1c-\$1.00 1917 Issue (498-499, 501-504, 506-518). Nineteen Stamps, some small faults, otherwise Fine-Very Fine	86.30
659	★	1c Green, Imperf. Horizontally (498a). Pair, tiny natural bend in one, Fine (Photo)	115.00
660		1c Green, Vertical Pair, Imperf. Between (498c). Oval Grid cancels, Well Centered, Very Fine, with P. F. Certificate, Unpriced Used (Photo)	E. VI
661	★	1c A. E. F. Pane of 30 (498f). Guide Lines at L. & B., Pos. W6, Very Fine	300.00
662	★	2c Rose, 20c Light Ultramarine (499, 515). Blocks, each Imperf. Between Horizontally but with Horiz. Row of Blind Perfs, well into designs of one pair on each block, Stunning Freaks	E. IV
663	★	2c Rose, Imperf. Vertically (499b). B. L. Half Arrow Pair, faint thin in one, otherwise Very Fine (Photo)	110.00
664	★	2c Deep Rose, Ty. Ia (500). Perfs. clear, tiny per stain, otherwise Fine	85.00
665	★	5c Rose, Error (505). Perfs. clear, small faults, otherwise Fine	150.00
666	★	5c Rose, Error (505). Strip of Three, Middle Stamp the Error, tiny thin spot, perfs, trifle in at right	150.00
667	★	5c Rose, Error (505). Block of 12, Two Middle Stamps the Errors, Centered to Left, Mint, Fine	300.00+
668		6c Red Orange, Perf. 10 at Top (506 var.). Bold Numeral "1" in Oval Grid cancel, light crease, otherwise Very Fine, with P. F. Certificate (Photo)	250.00
669		9c Salmon, Perf. 10 at Top (509 var.). Used, creases & tiny thin, Fine Appearance, with P. F. Certificate stating "all the perforations are genuine but two upper left perforations have been altered slightly" (Photo)	300.00
670		11c Green, Perf. 10 at Bottom (511 var.). "Greensboro, N. C." precancel, small wrinkles, otherwise Very Fine, with P. F. Certificate (Photo)	275.00
671		12c Claret Brown, Perf. 10 at Top (512 var.). Used, tiny faults, Fine Appearance, with P. F. Certificate (Photo)	275.00
672		20c Light Ultramarine, Perf. 10 at Top (515 var.). Light cancel., Fine, with P. F. Certificate, Listed but Unpriced (Photo)	E. X
673		20c Ultramarine, Perf. 10 at Top (515 var.). "Elkhart, Ind." precancel, Fine, Listed but Unpriced (Photo)	E. IX
674	★	\$1.00 Violet Brown (518). Block, Very Fine	60.00
675	★	\$2.00 Orange Red & Black (523). Minute perf. thin, Fine Appearance (Photo)	175.00
676	★	\$2.00 Orange Red & Black, \$5.00 Deep Green & Black (523-524). Tiny thin spots, first trifle oxidized, Fine Appearance	247.50
677		\$2.00 Orange Red & Black (523). Light Cancel, Fine	60.00
678	★	\$5.00 Deep Green & Black (524). Very Fine (Photo)	72.50
679	★	\$5.00 Deep Green & Black (524). Mint, Fine	72.50

680 ★	\$5.00 Deep Green & Black (524). Well Centered, disturbed gum, Very Fine Appearance .....	72.50
681 □	\$5.00 Deep Green & Black (524). Block, neat cancel of Parallel Lines, small separations, light wrinkle on one stamp, Fine .....	38.50

### 1918-20 OFFSET PRINTINGS

682 ★	1c-3c, Offset, Double Impressions (525d, 528c, 529a, 530a). Very Good-Fine .....	36.00
683 ★□	1c Green, Offset Imperforate (531). Center Line Block, tiny thin in one, others Very Fine .....	50.00
684 ★□	1c-3c Offset, Imperforates (531, 534, 535). Blocks, Very Fine .....	55.00+
685 ★	2c Carmine, Offset, Imperforate, Ty. V (533). Very Fine .....	85.00 (Photo)
686 ★□	2c Carmine, Offset, Imperforate Ty. Va (534). Matched Set of Arrow Blocks & Center Line Block, last bit heavily hinged, others Mint, Very Fine .....	125.50+
687 ★□	2c Carmine, Offset, Imperforate Ty. Va (534). Four Top Plate No. Blocks of Six, Diff. Nos., One with Initials Above No., another with Additional "Ghost" Nos., Very Fine .....	150.00+
688	2c Carmine, Offset, Imperforate Ty. VII, Shermack Ty. III (534B var.). Large Margins, Very Fine .....	50.00
689 ★□	3c Violet, Offset, Imperforate (535). Matched Set of Arrow Blocks & Center Line Block, Very Fine .....	122.00
690 ★□	3c Violet, Offset, Imperforate (535). B. & R. Plate No. 9333 Blocks, first block of Six, last of Nine, Very Fine .....	77.00

### 1919-20 ISSUES

691 ★□	1c Green, 2c Carmine, Rotaries (538, 540). "S30" & Plate No. Blocks of Eight, Fine-Very Fine .....	80.00+
692 ★□	1c Green, 2c Carmine Rotaries, Imperf. Horiz. (538a, 540a). T. Margin Blocks, Very Fine .....	46.00
693	1c Green, Rotary (544). Light Wavy Line Machine cancel, tiny corner crease, otherwise Fine, with APS Certificate, Rare .....	750.00 (Photo)
694 ★□	2c Carmine, Rotary (546). Block, Fine-Very Fine .....	80.00+
695 ★	\$2.00 Carmine & Black (547). Mint, Very Fine .....	60.00 (Photo)
696 ★	\$2.00 Carmine & Black (547). Very Fine .....	60.00 (Photo)
697 ★	\$2.00 Carmine & Black (547). Well Centered, barest trace of thin speck, Very Fine Appearance .....	60.00
698	\$2.00 Carmine & Black (547). T. Double Plate No. & Arrow Block of Eight, tied to piece by Neat Duplex Town cancels, tiny tear in top selvage, otherwise Fine, Very Scarce, Unpriced used (Unused catalogs 675.00) .....	(Photo) —
699 ★	1c-5c 1920-25 Commems (548-550, 614-621). Few small faults, F.-V.F. Appearance .....	88.75
700 ★□	5c Pilgrim (550). T. Plate No. F12427 Block of Six, bit reinforced, Perfs. in at L. Very Good .....	425.00

### 1922 ISSUE

701 ★	½c-\$5.00 1922-25 Issues (551-573, 622-623). Very Fine Choice Set .....	222.41 (Photo Ex)
702 ★	½c-\$5.00, 1922-25 Issues (551-573, 622-623). Cpl Set, 17c-\$1.00 small thins, others Fine-Very Fine .....	222.41



703	★	9c-50c 1922 Issue (561-563, 566-567, 569-570). Blocks, Fine-Very Fine	167.40
704	★	\$1.00 Violet Black, \$2.00 Deep Blue (571-572). Mint, Very Fine	45.00
705	★	\$1.00 Violet Brown (571). B. Plate No. 18642 Block of Six, small natural gum skip, Fine-Very Fine	(Photo) 120.00
706	★	\$5.00 Carmine & Blue (573). Mint, tiny natural gum skips, Very Fine	(Photo) 75.00
<hr/>			
707	★	\$5.00 Carmine & Blue (573). Top Arrow two Plate Nos. Block of Eight, Mint, Extremely Fine, a Gorgeous Block	(Photo) 1,450.00
<hr/>			
708	★	1c Green, Imperforate (575). Matched Set of Arrow Blocks & Center Line Block, Very Fine	74.00
709	★	1½c-2c 1923 Imperforates (576-577). Matched Set of Arrow Blocks & Center Line Block of each, Very Fine	58.00
710	★	1c Green, Rotary (578). Star & Plate No. 14589 Block of Eight, Well Centered for this, Fine-Very Fine, Scarce	(Photo) 206.00
711	★	1c Green, 2c Carmine Rotaries (578-579). Blocks, each with Imperf. Bottom Sheet Margin, Mint, V. G.-V. F.	100.50
712	★	2c Carmine, Rotary (579). Star & Plate No. 14795 Block, dimple in one stamp, others Very Fine	75.00
713	★	1c-10c 1923 Issues (581-591). Very Fine Set	47.05
714	★	1c-10c 1923 Issue (581-591). 6c small faults, otherwise Fine-Very Fine set	47.05
715	★	1c-10c 1923-32 Coils (597-599, 600-606, 721-723). Joint Line Pairs, Fine-Very Fine	73.05
716	★	2c Carmine, Ty. II (599A, 634A). Without gum, small faults, Fine Appearance, Scarce Lot	212.50

#### 1923-29 ISSUES

717	★	2c Harding, Imperforate (611). Matched Set of Arrow Blocks & Center Line Block, Very Fine	125.00
718	★	2c Harding, Imperforate (611). T. Plate No. F15027 Block of Six, faint even toning, otherwise Mint & Very Fine	35.00
719	★	2c Huguenot-Walloon (615). Three Plate No. Blocks of Six, all Diff. Nos. or Pos., few weak perfs., Mint, Fine lot	120.00
720	★	5c Huguenot-Walloon (616). R. Plate No. 15754 Block of Six, Mint, staple holes in margin, Fine	185.00
721	★	5c Huguenot-Walloon (616). B. Plate No. 15754 Block of Six, one Vert. row strengthened, otherwise Mint, Fine-Very Fine	185.00
722	★	1c-5c Lexington-Concord (617-619). Blocks, one 1c tiny corner crease, otherwise Very Fine Set	95.00
723	★	5c Lexington-Concord (619). T. Plate No. 16806 Block of Six, Well Centered, three perfs between two stamps lightly strengthened, otherwise Mint, Very Fine	120.00
724	★	2c-5c Norse-American (620-621). Plate Singles, Four diff. of #620, Two of #621, One set with small faults, others Mint, Fine	35.00
725	★	2c-5c Norse-Americans (620-621). T. Two Plate No. & Arrow Blocks of Eight. Used, Each tied to small piece. Fine-Very Fine, listed but Unpriced, Scarce Set (Unused Cat. \$575.00)	—
726	✉	2c-5c Norse-American (620-621). Set on Washington May 18, 1925 First Day Cover, V. F.	30.00
727	★	5c Ericsson (628). L. Plate No. 18601 Block of Six, Mint, Very Fine	72.50
728	★	2c White Plains (629). Four Plate Blocks, all Diff. Nos., Fine-Very Fine	130.00
729	★	2c White Plains Souvenir Sheet, Dot Over "S" of States (630 var.). Mint, Unbelievably Well Centered, Very Fine	185.00+

730 ★	2c White Plains Souvenir Sheet (630). Exceptionally Well Centered, Very Fine .....	185.00
731 ★	2c White Plains Souvenir Sheet (630). Mint, Fine-Very Fine .....	185.00
732 ★	2c White Plains Souvenir Sheet (630). Mint, Fine Sheet .....	185.00
733 ★	2c White Plains Souvenir Sheet (630). Well Centered, natural gum wrinkles, autographed in selvedge by Designer, Engraver, Sideographer, Fine-Very Fine .....	185.00+
734 ★	2c White Plains Souvenir Sheet (630). Small toning spots & small corner crease entirely in selvedge, otherwise Fine sheet .....	185.00
735 ★	2c White Plains Souvenir Sheet (630). V. G.-F. ....	185.00
736 ★	2c White Plains Souvenir Sheet (630). Centered to L., few toned spots, without gum otherwise V. G.-F. ....	185.00
737 ★	½c-50c 1926-31 Issue (632-642, 653, 692-701). Very Fine Sets .....	36.58
738 ★	2c Carmine, Ty. II (634A). Mint, left perfs. just touch, Fine for this .....	145.00
739 ★	7c Black, Vertical Pair Imperf. Between (639a). Mint, Fine .....	(Photo) 100.00
740 ★	10c Orange (642). B. R. Corner Margin Block, Extra Row of Horiz. Perfs. in Bottom Pair, B. Margin Perforated with only traces of Blind Perfs. in area that is normally perforated, Unusual Freak .....	<b>E. III</b>
741 ★	2c Molly Pitcher, Wide Spacing (646, Var.). T. R. Plate No. 19071 Block of 30, (3x10), Three Vert. Pairs Show the Variety, Fine-Very Fine .....	90.50+
742 ★	5c Hawaii (648). Horiz. Block of Eight, Mint, V. G.-V. F. ....	60.00
743 ★	5c Hawaii (648). L. L. Plate No. 18908 Block of Four, Mint, Fine .....	150.00
744 ★	2c Edison, Coil (656). Mint Pair, Very Fine .....	27.00
745 ★	2c Edison, Coil (656). Pair & Single. Very Fine .....	40.50+

#### KANSAS-NEBRASKA OVERPRINTS

746 ★	1c-10c Kans. Overprints (658-668). Mint, 3c faint corner bend, otherwise Very Fine Set .....	73.70
747 ★	1c-10c Kans. Overprints (658-668). Fine-Very Fine set .....	73.70
748 ★	1c-10c Kans.-Nebr. Overprints (658-679). Fine-Very Fine Sets .....	149.95
749 ★	1c-10c Kans.-Nebr. Overprints (658-679). #662 without gum, #673 crease, otherwise Fine Sets .....	149.95
750 ★	1c-10c Kans.-Nebr. Overprints (658-679). V. G.-F. Sets .....	149.95
751 ★	1c-9c Kans.-Nebr. Overprints (658-660, 663, 667, 669-672, 674). Blocks, Fine-Very Fine .....	90.10
<hr/>		
752 ★	1c Kans., Without Overprint (658a). Block of Six, Two Middle Stamps Without Overprint, Fine & Rare .....	(Photo) 600.00+
<hr/>		
753 ★	6c, 10c Kans., 9c Nebr. Overprints (664, 658, 678). Blocks, Fine-Very Fine .....	110.00
754 ★	8c Kans. Overprint (666). Mint, Very Fine .....	26.50
<hr/>		
755 ★	1c Nebr., Without Overprint (669a). Vert. Block of Ten, 3rd & 4th Stamps Without Overprint, Extra overprints in B. Selvedge, centered to R., Rare .....	(Photo) 550.00+
<hr/>		
756 ★	1½c Nebr. Overprint, Wide Spacing (670 Var.). Vert. Block of Twenty, Two Pairs show variety, Fine, Variety Block N. H., Scarce .....	79.00
757 ★	2c Nebr. Overprint, Wide Spacing (671 Var.). Vertical Block of Eight, Bottom Block the Variety, Fine, Scarce .....	133.25
758 ★	3c Nebr. Overprint, Wide Spacing (672 Var.). Vertical Block of Six, one stamp small thin spot, others Fine, Scarce .....	118.00
759 ★	6c-9c Nebr. Overprints (675-678). Blocks, Fine-Very Fine .....	148.00



760	★	8c Nebr. Overprint, Wide Spacing (677 Var.). Vertical Block of Six, B. Block the Varieties, Centered to T. L., Very Scarce ..... (Photo)	300.00
761	★	9c Nebr., Without Overprint (678a). Block, centered to B., minute thin speck in one, Rare ..... (Photo)	1,000.00
762	★	9c Nebr. Overprint, Wide Spacing (678 Var.). T. Margin Block of Ten, Top Block the Varieties, hinged in selvage only, Centered to B., perfs. clear on Varieties, Very Scarce .....	363.00
763	★	10c Nebr. Overprint (679). Corner Margin Block, Unusually Well Centered, Very Fine, Exceptional Block .....	105.00

### 1929-37 ISSUES

764	P	2c Ohio River Canal, Large Die Proof on White Wove (681P). 4 $\frac{3}{8}$ " x 3 $\frac{1}{2}$ ", light horiz. crease 1" from stamp, still Very Fine & Rare .....	400.00
765	★	½c-10c Bicentennial (704-715). Blocks, Cpl. Set, Mint, Fine-Very Fine .....	67.36
766	★	3c Deep Violet, Vertical Pair, Imperf. Between (720c). Very Fine (Photo) .....	150.00
767	★	3c Deep Violet, Vertical Pair, Imperf. Between (720c). Very Fine .... (Photo) .....	150.00
768	★	1c, 3c Souvenir Sheets (730-731, 735, 750-751). Very Fine .....	95.00
769	★	1c, 3c Souvenir Sheets (730-731, 735, 750-751). 3c Byrd, 3c Parks, tiny tape stains, others Very Fine .....	95.00
770	★	1c, 3c Souvenir Sheets (730-731, 735, 750-751). Hinge remnants, last two tiny thin specks, otherwise Very Fine .....	95.00
771	★	3c Wisconsin, Imperf. Horizontally (739a). Block, one stamp tiny thin spot, others Very Fine, signed "Ward" ..... (Photo)	300.00
772	✉	1c-10c Parks, Farley Parks (740-751a, 756-765). 38 Washington, D. C., & Local First Day Covers, #750a, #751a in Pairs, incl Photos of the Diff. Parks, Virtually all Matched Cachets, Very Fine .....	E. III
773	★	2c Parks, Imperf. Horizontally (741a). Block, Pos. 34-35, 39-40, one stamp minute thin speck, others Fine ..... (Photo)	550.00
774	★	4c-10c National Parks (743-749). 41 Cpl. Sheets of 50, #743(8), #744(4), #745-746(7), 747-749(5), few perf. separations, Nearly All Fine-Very Fine .....	2,123.20
775	★	5c Parks, Imperf. Vertically, (744a). Block, natural gum creases on B. pair, Very Fine, signed "Ward" ..... (Photo)	650.00
776	★	3c Farley, Byrd (753). Cpl. Matched Set of Arrow Blocks & Center Line Block, Fine-Very Fine .....	86.50
777	★	1c-10c Farley Parks (756-765). Blocks, Two Cpl. Sets, Horiz. & Vert. Line Block of each, Very Fine .....	58.00+
778	★	1c-10c Farley Parks (756-765). T. Plate No. Blocks of Six, Very Fine Set .....	146.25
779	★	1c-10c Farley Parks (756-765). T. Plate No. Blocks of Six, Very Fine Set .....	146.25
780	★	1c-10c Farley Parks (756-765). B. Plate No. Blocks of Six, Very Fine Set .....	146.25
781	★	1c-10c Farley Parks (756-765). B. Plate No. Blocks of Six, Very Fine Set .....	146.25
782	★	1c-10c Farley Parks (756-765). Matched Arrow Blocks, Very Fine Set .....	119.20
783	★	1c-10c Farley Parks (756-765). Center Line Blocks, Very Fine Set .....	73.50
784	★	1c-3c Farley Souvenir Singles (766-770). Crossed Gutter Blocks, also two #768 Horiz. Gutter Blocks, Very Fine .....	51.50
785	★	16c Farley Air Post Special Delivery (771). Cpl. Matched Set of Arrow Blocks & Center Line Block, also horiz. & vertical line blocks, Very Fine .....	89.00
		Very Fine .....	89.00
786	★	16c Farley Air Post Special Delivery (771). T. Plate No. 21314 Block of Six, tiny wrinkles, otherwise Very Fine .....	45.00
787	★	16c Farley Air Post Special Delivery (771). T. Plate No. 21315 Block of Six, tiny wrinkle, otherwise Very Fine .....	45.00

788 ★	16c Farley Air Post Special Delivery (771). B. Plate No. 21313 Block of Six, Very Fine .....	45.00
789 ★	16c Farley Air Post Special Delivery (771). B. Plate No. 21315 Block of Six, minute selvage nick, otherwise Very Fine .....	45.00
790 ★	16c Farley Air Post Special Delivery (771). T. & B. Plate No. 21312 Block of Six, few tiny wrinkles, otherwise Fine-Very Fine .....	90.00

### PRESIDENTIALS — TO DATE

791	✉ ½c-\$5.00 Presidentials (803-834, 832c). Cpl. Set on First Day Covers, Nearly All Matched Cachets, Fine-Very Fine .....	116.00
792	✉ ½c-\$5.00 Presidentials (803-834, 804b-807a, 839-847). Cpl. Set on First Day Covers, incl. Coil Pairs, Cpl. Booklet Panes, Electric Eye Printings, Matched Cachets, Virtually all Very Fine .....	135.70
793	✉ ½c-\$5.00 Presidentials (803-834). Blocks, on Cacheted First Day Covers, incl. \$1.00 1938 Issue, Very Fine set .....	269.75
794 ★	2c Presidential, "Horiz. Pair" with Full Vertical Gutter (806 var.). Right Stamp incomplete (17½mm Wide), Mint, Attractive Variety .....	—
795 ★	\$1.00 Presidential, Vertical Pair, Imperf. Horiz. (832a). Pos. 24 & 34 from only sheet found, Very Fine ..... (Photo)	400.00
796 ★	\$1.00 Presidential, Wmkd. USIR (832b). One tiny perf. stain, Mint, Fine .....	40.00
797 ★	✉ \$1.00 Presidential (832c). T. & B. Double Plate No. Blocks, latter Blocks of Eight with small tear in selvage, Mint, Fine-Very Fine .....	72.00
798 ★	✉ \$1.00 Presidential, 1954 Printing, Imperf. Horizontally (832d). Block, finger-print probably printers on back, tiny paper spot, otherwise Fine, Rare ..... (Photo)	900.00
799 ★	\$2.00-\$5.00 Presidentials (833-834). Mint, Very Fine .....	75.00
800 ★	✉ \$2.00 Presidential (833). T. Arrow & Double Plate No. Block, Mint, Very Fine .....	140.00
801 ★	✉ \$2.00 Presidential (833). T. Double Plate No. Block, Mint, Very Fine ...	140.00
802 ★	✉ \$2.00 Presidential (833). Arrow & Double Plate No. Block, tiny natural gum skips, Fine .....	140.00
803 ★	✉ \$2.00 Presidential (833). Double Plate No. Block, Mint, selvage trifle reduced, Very Fine .....	140.00
804 ★	✉ \$2.00 Presidential (833). "Top" & Double Plate No. Block of Twenty, Mint, Fine-Very Fine .....	440.00
805 ★	\$5.00 Presidential (834). Very Fine .....	62.50
806 ★	\$5.00 Presidential (834). Vertical Arrow Pair, Fine .....	125.00
807 ★	✉ \$5.00 Presidential (834). T. Double Plate No. Block, natural gum skip, Mint, Very Fine ..... (Photo)	350.00
808 ★	\$5.00 Presidential, Red Brown & Black (834a). T. Sheet Margin, small "tape" stain at one perf., otherwise Very Fine, with P. F. Certificate (Photo)	300.00
809 ★	1c-10c Presidential Coils (839-851). Joint Line Pairs, Nearly all Mint, Fine-Very Fine set .....	121.10
810 ★	1c-10c Presidential Coils (839-851). Joint Line Pairs, Fine-Very Fine Set .....	121.10
811 ★	✉ 1c-10c Famous Americans (859-893). Mint Blocks, Very Fine Set .....	90.12
812 ★	✉ 1c-10c Famous Americans (859-893). Mint Plate No. Blocks, selvage reduced, otherwise F.-V.F. Set .....	338.30
813 ★	✉ 10c Bell (893). B. L. Plate No. 22632 Block, Mint, Very Fine .....	75.00
814 ★	✉ 10c Bell (893). Two Plate No. 22632 Blocks, tiny separations & tiny selvage creases, otherwise Very Fine .....	150.00



815	★	1c, 3c Defense, Horizontal Pairs Imperf. Between (899b, 901a). Mint, Fine-Very Fine	39.50
816	★	2c Defense, Imperf. Between (900a). Block, Both Horiz. Pairs Imperf. Between, Very Fine	60.00+
817	★	3c Defense (901, 901a). T. R. Vertical Block of 12, Two Pairs Imperf. Between, Three Pairs with one to three Perfs. Between, plus pair Imperf. at sheet margin, Fine-Very Fine	E. III
818	✉	½c-\$5.00 1954-70 Regular Issues (1030-1052, 1054-1059A, 1278-1295, Betw. 1299-1401). Each on Artcraft, Unaddressed First Day Cover, incl. Booklet Panes, Coils in Pairs etc., Very Fine	68.30
819	★	4c Red Violet Coil, Imperforate (1058a). Pair, Fine	125.00
820	★	4c Red Violet Coil, Imperforate (1058a). Mint Joint Line Pair, Very Fine (Photo)	225.00
821	★	4c Red Violet, Coil Imperforate (1058a). Joint Line Strip of Three, clear at Top, tiny tape stain not affecting Line Pair, Mint, Fine (Photo)	287.50+
822	★	4c Seato, Vertical Pair Imperf. Between (1151a). Mint, Fine (Photo)	200.00
823	★	5c Dark Blue Gray Coil, Imperforate (1229b). Pair, Very Fine (Photo)	450.00
824	★	\$5.00 Gray Black (1295). Five Mint Plate No. Blocks, four diff. nos. or positions, Very Fine	250.00
825	★	5c-80c Commemorative, Air Mails (1332, C27, C32, C46). 36 Plate No. Blocks of #1332, Plate No. Blocks of #C27 & C32, Block of #C46, Fine-Very Fine	E. VI
826	★	6c Grandma Moses, Horizontal Pair Imperf. Between (1370a). Mint Top Margin Strip of Four, Middle Pair the Error, Very Fine (Photo)	300.00
827	★	6c 1969 Christmas, Green Background Entirely Omitted (1384 var.). Mint Block of Ten, Very Fine, Unlisted Variety	E. VII
828	★	8c Deep Claret Coil, Imperforate (1402a). Mint Pair, Very Fine	60.00
829	★	8c Deep Claret, Coil Imperforate (1402a). Mint Strip of Four, Very Fine	120.00
830	★	8c Deep Claret, Coil, Imperforate (1402a). Mint Strip of Four, Very Fine	120.00
831	★	8c Christmas, 1971 (1444). Mint Plate No. Block of Twelve, Widely Spaced Color Shifts, Striking Appearance, Very Fine Freak	E. VI
832	★	10c Blue, Coil Imperforate (1520 var.). Pair, Mint, Very Fine (Photo)	E. VII
833	★	10c Blue Coil, Imperforate (1520 var.). Pair, Mint, Very Fine	E. VII
834	★	10c Blue, Coil Imperforate (1520 var.). Pair, Mint, Very Fine	E. VII
835	★	10c Blue, Coil Imperforate (1520 var.). Pair, Mint, Very Fine	E. VII
836	★	10c Blue, Coil Imperforate (1520 var.). Joint Line Pair, Mint, Very Fine (Photo)	E. VIII

### AIR POST ISSUES

837	★	6c-24c 1918 Air Posts (C1-C3). Fine-Very Fine set	152.50
838	★	6c-24c 1918 Air Posts (C1-C3). Fine-Very Fine set	152.50
839	★	6c-24c, 1918 Air Post (C1-C3). 16c Cpl. Very faint, minute tone specks, otherwise Very Fine Set	152.50
840	★	6c Orange, 16c Green (C1-C2). #C1 tiny faint thin specks, other Very Fine	95.00
841	★	6c-24c 1918-23 Air Posts (C1, C3, C5). #C1 natural paper crease, #C5 partly blunted perf., otherwise Fine lot	150.00
842	★	6c-24c 1918-23 Air Post (C1-C3, C5-C6). #C6 Fine, others have tiny thin spots, V. G.-V. F. Appearance, #C1 with s. e.	275.00
843	★	6c-24c 1918-23 Air Posts (C1, C4-C6). #C1 Very Good, #C4 reperfed, #C6 small thin under regumming, F.-V. F. Appearance	173.50
844	★	6c-24c 1918-23 Air Posts (C1-C6). Regum or thins, #C2 surface scuff, #C5 perfs. touch, others Fine Appearance	291.00
845	★	6c Orange (C1). Center Line Block, Mint, Very Fine (Photo)	150.00
846	★	6c Orange (C1). L. & T. Arrow Blocks. Each with one stamp tiny thin, mildly soiled gum, otherwise Fine-Very Fine	280.00

847	田	6c-24c 1918 Air Posts (C1-C3). Used Blocks, Very Fine Set .....	230.00+
848	★	16c-24c 1918-23 Air Posts (C2-C3, C6). #C3 s. e., small faults, V. G.-F. Appearance .....	182.50
849	★	24c Carmine Rose & Blue (C3). Large Margins, Mint, Very Fine (Photo) .....	57.50
850	★	24c Carmine Rose & Blue (C3). Mint, Very Fine .....	57.50
851	★田	24c Carmine Rose & Blue (C3). B. Arrow Block, Vignette Shifted Very Close to Left & Bottom of Frame, Mint, Fine-Very Fine .....	(Photo) 230.00+
852	★	8c-24c 1923 Air Posts (C4-C6). Very Fine Set .....	138.50
853	★	8c-24c 1923 Air Posts (C4-C6). Fine-Very Fine set .....	138.50
854	★	8c-24c 1923 Air Posts (C4-C6). Well Centered, 8c tiny insignificant gum soak, otherwise a Very Fine Set .....	138.50
855	★田	8c Dark Green (C4). Mint Block, Very Fine .....	64.00
856	★田	8c Dark Green (C4). Block, Very Fine .....	64.00
857	★田	8c Dark Green (C4). Block, Very Fine .....	64.00
858	★田	8c Dark Green (C4). Mint Block, Fine-Very Fine .....	64.00
859	★田	8c Dark Green (C4). Mint Block with Plate No., Fine .....	64.00
860	★田	8c Dark Green (C4). Block, with B. Plate No., Fine-Very Fine .....	64.00+
861	★田	8c Dark Green (C4). Horiz. Block of Six, Mint, Very Fine .....	96.00
862	★田	8c Dark Green (C4). L. Plate No. 14826 Block of Six, Mint, Fine-Very Fine .....	(Photo) 385.00
863	★	8c-24c 1923 Air Posts (C4-C6). Used Blocks, 24c Unusually Well Centered, 8c small ink spots on face, Fine-Very Fine Set .....	181.00
864	★	16c Dark Blue (C5). Large Even Margins, Very Fine .....	(Photo) 57.50
865	★	16c Dark Blue (C5). Block with B. Plate No., Mint, two stamps lightly toned, V. G.-Fine .....	230.00
866	★	24c Carmine (C6). Well Centered, Large Margins, Mint, Extremely Fine .....	(Photo) 65.00
867	★	24c Carmine (C6). Mint, Very Fine .....	(Photo) 65.00
868	★	24c Carmine (C6). Mint, Very Fine .....	(Photo) 65.00
869	★	24c Carmine (C6). Very Well Centered, Mint, Very Fine .....	(Photo) 65.00
870	★田	24c Carmine (C6). Block with B. Plate No., Very Fine .....	(Photo) 260.00
871	田	24c Carmine (C6). Used Block, Fine .....	56.00+
872	★田	5c-50c 1926-41 Air Post (C7-C12, C16-C17, C19-C31). Mint Blocks, #C20 Plate No. Block of Six, few Fine, Mostly Very Fine .....	219.72
873	★田	20c Maps (C9). R. Plate No. 18894 Block of Six, Well Centered, top left stamp corner thin with short perf., otherwise Very Fine .....	80.00
874	★田	10c Lindbergh (C10). B. Plate No. 19008 Block of Six, Mint, faint natural gum bends, Fine-Very Fine .....	185.00
875	★田	10c Lindbergh (C10). R. Plate No. 19006 Block of Six, Mint, light crease, otherwise Fine .....	185.00
876	★	10c Lindbergh Booklet Pane (C10a). Mint, Fine-Very Fine .....	72.50
877	★	65c-\$2.60 Graf Zeppelins (C13-C15). 65c lightly hinged, other two Mint, Very Fine Set .....	(Photo) 925.00
878	★	65c-\$2.60 Graf Zeppelin (C13-C15). Without gum, Fine-Very Fine Set .....	(Photo) 925.00
879	★田	65c-\$2.60 Graf Zeppelins (C13-C15). Mint Blocks, couple light natural gum bends as usual, Very Fine .....	(Photo) 3,700.00
880	★田	5c Violet (C16). L. L. Plate No. 20606 Block of Four, Mint, perfs. barely touch at bottom .....	100.00
881	★田	5c Violet (C16). T. R. Plate No. 20606 Block, perfs. in at R. ....	100.00
882	★田	8c Olive Bistre (C17). Three Mint Plate No. Blocks, one small separation, one with bit of selvage off, otherwise Very Good-Very Fine .....	135.00
883	★	50c Chicago Zeppelin (C18). Mint, Large Margins, Extremely Fine .....	60.00
884	★	50c Chicago Zeppelin (C18). Mint, Very Fine .....	60.00



885	★	50c Chicago Zeppelin (C18). Mint, Very Fine	60.00
886	★	50c Chicago Zeppelin (C18). Mint, Very Fine	60.00
887	★	50c Chicago Zeppelin (C18). Mint, Very Fine	60.00
888	★	50c Chicago Zeppelin (C18). Mint, Very Fine	60.00
889	★	50c Chicago Zeppelin (C18). Mint, Very Fine	60.00
890	★	50c Chicago Zeppelin (C18). Mint, Very Fine	60.00
891	★	50c Chicago Zeppelin (C18). Mint, Very Fine	60.00
892	★	50c Chicago Zeppelin (C18). Mint Plate No. Single, Very Fine	60.00
893	★	50c Chicago Zeppelin (C18). Tiny natural gum skip, Mint, Very Fine	60.00
894	★	50c Chicago Zeppelin (C18). Very Fine	60.00
895	★	50c Chicago Zeppelin (C18). Large Margins, Very Fine	60.00
896	★	50c Chicago Zeppelin (C18). Very Fine	60.00
897	★	50c Chicago Zeppelin (C18). Very Fine	60.00
898	★	50c Chicago Zeppelin (C18). Natural gum wrinkle, Mint, Fine	60.00
899	★	50c Chicago Zeppelin (C18). Tiny natural gum wrinkle, Mint, Fine	60.00
900	★	50c Chicago Zeppelin (C18). Fine	60.00
901	★	50c Chicago Zeppelin (C18). Minute tear between perfs., otherwise Very Fine	60.00
902	★	50c Chicago Zeppelin (C18). Light corner crease, Fine appearance	60.00
903	★	50c Chicago Zeppelin (C18). Block, with Plate No., Horiz. crease in selvage, Fine-Very Fine	240.00+
904	★	20c-50c Trans-Pacific (C20-C22). Mint Blocks, 50c with Plate No., Very Fine Set	48.00
905	★	20c-50c Trans-Pacific (C20-C22). Mint Blocks, 50c with Plate No., Very Fine Set	48.00
906	★	50c Trans-Pacific (C22). T. Plate No. 21629 Block of Six, natural narrow margin, F.-V. F.	115.00
907	★	50c Trans-Pacific (C22). T. Plate No. 21624 Block of Six, Mint, margin slightly reduced, Fine	115.00
908	★	6c Dark Blue & Carmine, Imperf. Horiz. (C23a). Vertical Pair, Very Fine (Photo)	175.00
909	★	6c Dark Blue & Carmine, Imperf. Horiz. (C23a). Center Line Block, Well Centered, few perfs. lightly strengthened, Very Fine, Very Scarce (Photo)	350.00+
910	★	50c Orange (C31). B. R. Plate No. 22779 Block, Mint, Very Fine	100.00
911	★	50c Orange (C31). Three Mint Plate No. Blocks, one with tiny bit of selvage missing, others with natural gripper breaks in selvage, tiny separations, otherwise Very Fine	300.00
912	★	50c Orange (C31). Four Plate No. Blocks, Diff. Nos. or Positions, each with minor flaw, otherwise Very Fine	400.00
913	★	6c, 7c Booklet Panes (C39a, C51a, C60a). Mint, Fine-Very Fine	48.50
914	★	6c, 7c 1949-60 Air Post Coils (C41, C52, C61). Joint Line Pairs, Mint, Fine-Very Fine	72.50
915	★	7c Blue, Carmine, Booklet Panes (C51a, C60a). Mint, Fine-Very Fine	37.50
916	★	7c Blue, Carmine Booklet Panes (C51a, C60a). Mint, Fine-Very Fine	37.50

## SPECIAL DELIVERY, POSTAGE DUE, OFFICES IN CHINA

917	★	10c Ultramarine, Green, Special Delivery (E6-E7). Mint Blocks, one #E6 couple short perfs., others Very Fine	83.00
918	★	10c Red Lilac Special Delivery, Horizontal Pair Imperf. Between (E15c). With corner margins, Mint, Very Fine	80.00
919	★	10c Registration (F1). Block, Very Good-Fine	120.00
920	★	1c Vermilion, Postage Due (J29). Fresh, o. g., perfs. trifle in at left, Scarce	55.00
921	★	50c Deep Claret, Postage Due (J50). Tiny corner perf. crease, otherwise Fine (Photo)	85.00



922	50c Carmine Lake, Postage Due (J58). Used, couple tiny creases, top perfs. touch, Very Scarce	125.00
923	★ 7c Carmine Rose (J95). Mint U. L. Corner Block, "7 cents" Wide Spacing, Fine	E. IV
924	★ 2c-\$2.00 Offices in China (K1-K16). Fine-Very set	206.25
925	★ 2c-\$2.00 Offices in China (K1-K16). 2c, \$2.00 small faults, otherwise Fine-Very Fine set	206.25
926	★ 2c-\$2.00 Offices in China (K1-K18). Cpl. Set, few cheaper values with small faults, others Fine-Very Fine	232.25
927	★ 2c-\$2.00 Offices in China (K1-K18). Few thin spots or reperfs, V. G.-V. F. Appearing Set	232.25
928	★ 2c-\$2.00 Offices in China (K1-K17). Hinge remnants #K15 natural printing smear, #K16 thin, otherwise V. G.-V. F. set	218.75
929	★ 2c-14c Offices in China (K1-K7, K17-K18). 4c faint thin, V. G., 6c pin-point thin, Very Fine Appearance, Others Fine-Very Fine	64.50

### OFFICIALS — NEWSPAPERS

930	S 1c-10c Officials, "Specimen" Overprints (Betw. O1SD-O87SD). Nineteen Diff., incl. Cpl. Executive Dept., few tiny flaws or perfs. touch, Mostly F.-V. F.	101.00
931	P 1c-\$20.00 Officials, Plate Proofs on Card (O1P-O93P). Cpl. Set, some with tiny tape stains, mostly on back, otherwise a Fresh & Very Fine Set	229.20
932	★ 1c-10c Executive (O10-O14). Cpl. Set, 3c used, few with nibbed perfs., otherwise Fine Lot	220.00
933	★ 1c-10c Executive (O10-12, O14). Fresh, o. g., but 2c, 10c tiny tape stain near one perf. & reperfed, others Fine	182.50
934	★ 2c, 10c Executive (O11, O14). Fresh, o. g., 2c Fine, 10c Well Centered, tiny corner perf. crease, otherwise Very Fine	87.50
935	★ 6c Executive (O13). Fresh, o. g., Fine (Photo)	57.50
936	★ 1c-90c Interior (O15-O24). Fresh, Many o. g., 12c light crease, otherwise V. G.-Fine set	52.35
937	★ 6c Interior (O18). Cpl. Sheet of 100. Few hinge reinforcements, mostly in margin, six stamps tiny thins, not affecting Plate No. Blocks, two natural gum wrinkles, Fine-Very Fine, Scarce Sheet	375.00+
938	★ 10c-90c Justice (O29-O34). Fresh, Mostly o. g., 10c & 15c tiny thin specks, 90c reperfed, otherwise V. G.-V. F. lot	224.50
939	★ 90c Justice (O34). Minor faults, Fine Appearance	85.00
940	★ 1c-90c Navy (O35-O45). Most have small faults, Very Good-Fine Appearance	139.90
941	★ 2c Navy, Green on Pinkish (O36 var.). Small faults, Attractive Appearance, Very Scarce	E. V
942	S 1c-90c State Dept., Specimen Overprints (O57S-O67S). 3c faulty, others mostly well above average for these, Fine Lot	285.50
943	★ 1c-90c State (O57, O60-O62, O65-O67). Part o. g., 90c small thin, perfs close, Balance Fine	107.65
944	P \$2.00 State Dept., Small Die Proof (O68P). 1 1/8" x 1 11/16", tiny corner crease, Very Fine appearance	40.00
945	★ \$2.00 State (O68). Fresh, Part o. g., Fine (Photo)	100.00
946	★ \$5.00 State (O69). Fresh, Part o. g., Centered to lower right, Rare (Photo)	850.00
947	★ \$10.00 State (O70). Part o. g., couple short perfs., otherwise Very Fine (Photo)	500.00
948	★ \$20.00 State (O71). Fresh, Part o. g., single nicked perf., otherwise Fine (Photo)	425.00

949 ★	1c-90c War (O83-O84, O87-O93). Fresh, o. g., nearly all Fine-Very Fine	43.80
950 ★	1c Agriculture, Soft Paper (O94). Fresh Color, minute flaws, right perfs. trifle in , Very Scarce (Photo)	375.00
951 ★	6c War (O117). Cpl. Sheet of 100, small hinge reinforcement, few tropical toned specks, mostly in margins, perfs touch in few places, one stamp thin, Majority Fine-Very Fine	56.25+
952	Officials, 1873-1911, Collection of 105 Diff., Used & Unused, many Cpl. Sets, few small faults, Mostly F.-V. F.	561.45
953 ★	5c-25c 1865 Newspapers (PR1-4). Fine Lot	105.50
954 ★	5c-25c 1865-80 Newspapers (PR1-PR7). Few tiny faults, otherwise a Fine Lot	209.50
955 ★	5c-25c 1865-75 Newspapers (PR2b-PR7). Six Stamps, #PR2b, PR4 s. e. others Very Good-Very Fine	117.00
956 ★	5c-25c, 1865-75, Newspapers (PR3, PR5-6, PR8). Fine	115.00
957 ★	1c-24c 1875-94 Newspapers (Betw. PR9-PR92). Incl. #PR34, few small faults, Fine Appearing lot	71.40
958 ★	1c-48c, 1879-85 Newspapers (PR57-PR63), PR81-PR82, PR84-PR85). Most o. g., couple tiny faults, others Fine-Very Fine	52.00
959	1c-\$50.00 1895 Newspapers (PR102-PR104, PR106, PR108, PR112). Last two Used, couple tiny faults, others o. g. F.-V. F.	48.25
960 ★	1c-\$100.00, 1895-97 Newspapers (PR114-PR125). Incl. Extra set of \$5.00-\$100.00, Most o. g., Fine-Very Fine	49.75
961 ★	50c Parcel Post (Q10). Very Fine	57.50
962 ★	\$1.00 Parcel Post (Q12). Large Margins, expertly reperfed, Extremely Fine Appearance	80.00

#### CARRIERS & LOCALS — POSTAL STATIONERY

963 ☒	New York, N. Y., U. S. City Despatch Post, 3c, Black on Bluish Green (6LB6). Large to Huge Margins, Red "U. S." in octagon, cancel, matching Clear "U. S. City Despatch Post" pmk. stamp is tied by filing fold, to folded letter headed Mazatlan Scarce, Fine Appearance	100.00
964 ☒	City Despatch Post, 3c Grayish (40L1). Large Margins all around, creased, not tied, Red Franked "Free" cancel, matching Clear Red "City Despatch Post, N. Y." pmk on small cover Scarce, Very Fine Appearance (off cover single cat. \$125.00) (Photo)	400.00
965 ☒	Swart's City Despatch (1c) Red (136L9). Touches to large Margins, faint crease, tied by clear "Swarts' B Post Office N. Y. Chatham Square" oval pmk., matching "Paid" to Large Size (3 $\frac{3}{8}$ " x 8") folded letter, edges slightly eroded in a few spots, Attractive	50.00
966 ☒	Swart's City Despatch (1c) Pink (136L10). Large to Huge Margins, scissor cut entirely in Margin and tiny marginal corner bend, tied by "Swarts' B Post Office N. Y. Chatham Square" oval pmk., Black boxed "Paid Swarts" on slightly stained cover, Fine	50.00
967 ★	\$5.00 Deep Green War Saving Stamp (WS2). Large Part o. g., Very Fine	20.00
968 ★	\$5.00 Deep Green, Deep Blue, Carmine, War Savings (WS2, WS4-WS5). Str. edges, thin spots, #WS2 tiny surface scuff, otherwise F.-V. F.	165.00
969 ★	\$5.00 Orange on Green, War Savings (WS6). Thin spots, str. edges at right & bottom, Fine Appearance, Scarce (Photo)	325.00
970 ★	\$1.00 Red on Green, Treasury Savings (TS1). Small thin spots, s. e. at B., Fine Appearance, Very Scarce (Photo)	400.00
971 ☒	6c Tourism Postal Card, Views on Back Missing (UX63 var.). Recently Discovered Error, No Printing on Reverse, Mint, Very Fine & Scarce	E. VI
972 ☒	6c Tourism Postal Card, Miscut (UX63 var.). Views Shifted with 72 etc. completely cut off, Wide Gutter & peculiar Gray Band at L. Not sold in Sheets, cannot be duplicated, Mint, Very Fine (Photo)	E. VII



973	✉	<b>6c Tourism Postal Card, Miscut (UX63 var.).</b> Views Shifted, with "72" etc. at Left, Wide Gutter between sections, scarce on Cards, almost a perfect "mate" to previous lot, Mint, Very Fine ..... <b>(Photo)</b>	<b>E. VII</b>
974		<b>10c Green, 50c Green Postage Currency Imperforate (6, 8).</b> Crisp, Extremely Fine ..... 65.00	

## REVENUE STAMPS

### CIVIL WAR REVENUES

975	E	<b>Washington Vignette Essays for First Revenue Issue,</b> Large Die Format, colorless Embossing "No. 5", Eight Diff. colors on Proof Papers, some light creases, otherwise Very Fine lot ..... <b>E. VIII</b>	
976		<b>1c Proprietary, Imperforate (R3a).</b> Three Large Margins, touched to least bit in at bottom, Handstamp cancel, light crease, otherwise Fine ... <b>(Photo)</b>	175.00
977		<b>10c Power of Attorney, Imperforate (R37a).</b> Ample to Large Margins, small ms. cancel, Very Fine ..... <b>(Photo)</b>	67.50
978		<b>\$1.00 Passage Ticket, Imperforate (R74a).</b> Large to Huge Margins, Bright Fresh Color, Neat ms. cancel, Extremely Fine ..... 27.50	
979		<b>\$1.60 Foreign Exchange, Imperforate (R79a).</b> Large Margins except touched one spot at top left, Lovely Rich Color, Light Handstamp cancel, trivial thin & tiny, barely noticeable internal tear, otherwise Fine ..... 150.00	
980		<b>\$2.00 Probate of Will, Imperforate (R83a).</b> Three Huge Margins, incl. Bit of Next Stamp at Right, ample at bottom, Neat Handstamp cancel, long sealed tear, Very Fine Looking ..... <b>(Photo)</b>	300.00
981		<b>\$2.50 Inland Exchange, Imperforate (R84a).</b> Three Large Margins, barely touched at bottom, neat ms. cancel, tiny thin speck, Fine Appearance <b>(Photo)</b>	425.00
982		<b>\$2.50 Inland Exchange, Imperforate (R84a).</b> Large Margins, repaired, Very Fine Looking ..... 425.00	
983		<b>\$3.50 Inland Exchange, Imperforate (R87a).</b> Clear to Large Margins, Deep Rich Color ms. cancel, tiny corner crease & small closed tear, otherwise Fine ..... <b>(Photo)</b>	235.00
984		<b>\$5.00 Probate of Will, Imperforate (R92a).</b> Huge Margins, light ms. cancel, tiny insignificant corner crease well clear of design, Extremely Fine <b>(Photo)</b>	57.50
985		<b>\$15.00 Mortgage, Imperforate (R97a).</b> Three Ample to Large Margins, clear to barely touched at left, Wonderful Deep Shade, Bold ms. cancel, Fine ..... <b>(Photo)</b>	145.00
986		<b>\$20.00 Probate of Well, Imperforate (R99a).</b> Large Margins, ms. cancels, couple tiny tears & few light creases, otherwise Very Fine ..... <b>(Photo)</b>	260.00
987		<b>\$25.00 Mortgage, Imperforate (R100a).</b> Large Margins to tiny bit cut in, Deep Shade, ms. cancel, couple tiny light creases, otherwise Fine ..... 135.00	
988		<b>\$50.00 U. S. I. R., Imperforate (R101a).</b> Huge Margins, Beautiful Color neat ms. cancel, couple negligible flaws, Extremely Fine Appearance, A Beauty ..... 30.00	
989		<b>\$200.00 Green &amp; Red, U. S. I. R. Imperforate (R102a).</b> Three Large Margins, just clear at right, Lovely Colors, neat ms. cancel, light creases & faint thin speck, otherwise Fine ..... <b>(Photo)</b>	275.00
990		<b>First Issues Revenues, Imperforate,</b> 59 Stamps, 56 Diff., incl. Two Pairs, A Number with Four Large Margins, Four Handstamp cancels, usual faults, still an Attractive Lot ..... 788.25	
991		<b>First Issue Revenues, Imperforate,</b> neatly mounted Collection of 58 diff., few small faults, Nearly all F.-V. F. .... 655.33	
992		<b>First Issue Revenues, Part Perforated,</b> 42 Stamps, 27 Diff., incl. Nine Pairs & A Strip of Three, few Handstamp cancels, mixed quality, Scarce & Attractive Lot ..... 280.95	



993	<b>First Issue Revenues, Part Perforated</b> , neatly mounted collection of 32 Diff., few small faults, mostly F.-V. F. ....	167.40
994	<b>1c-\$50.00 First Issue (R1c-R101c)</b> . Cpl. except for #R21c, R31c, R99c and R102c, Incl R73a instead of R73c; few faulty, mostly Very Good-Fine .....	329.24
995	<b>3c Playing Cards (R17c)</b> . Left perfs. trimmed, on <b>Large Part of Original Playing Cards Box</b> , "SH & Co, Jan'y 1863" Script Precancel (Samuel Hart & Co.), Very Scarce, Interesting Collateral Item .....	<b>E. III</b>
996	<b>6c Proprietary (R31c)</b> . Blue Handstamp cancel, repaired & thinned, Fine Looking Example of this Rare Stamp ..... <b>(Photo)</b>	650.00
997	<b>\$20.00 Probate of Will (R99c)</b> . Neat ms. cancel, small filled corner thin, sealed tears, Very Fine appearance, Bright Color .....	235.00
998	<b>\$200.00 Internal Revenue (R102c)</b> . Beautiful Colors, ms. cancel, Well Centered, vertical crease, Very Fine appearance .....	120.00
999	<b>\$200.00 Internal Revenue (R102c)</b> . Fresh Color, couple very faint barely noticeable corner wrinkles, pinhead scrape, otherwise a Handsome and Fine stamp .....	120.00
1000	<b>\$200.00 Internal Revenue (R102c)</b> . Bright & Fresh, reperfed at R., Very Good .....	120.00
1001	<b>First Issue Revenues, Perforated</b> , Collection of 137 Nearly All Diff. Stamps, incl. Pairs, Strips, Shades, Number of Handstamp cancels, Good-Very Fine .....	467.34
1002	<b>First Issue Revenue, Perforated</b> , neatly mounted collection of 99 Diff., nearly cpl., few small faults, mostly F.-V. F. ....	436.14

## SECOND & THIRD ISSUES

1003	<b>1c-\$50.00 Second Issue Documentaries (R103-R131)</b> . Most have small faults, many negligible, Fine Appearing Scarce Lot .....	463.10
1004	<b>1c-\$10.00 Second &amp; Third Issue Revenues (R103-R118, R120, R122-R128, R134-R139, R141-R149)</b> . #R122 thin, Fine Appearance, Others Very Good-Fine .....	177.50
1005	<b>1c Blue &amp; Black, Center Inverted (R103a)</b> . Left perfs. touch, with P. F. Certificate stating . . . "genuine, with two small cuts", Appears Unused, Scarce & Attractive .....	<b>(Photo)</b> 300.00
1006	<b>2c Blue &amp; Black, Center Inverted (R104a)</b> . Blue Handstamp cancel, light horiz. crease, right perfs touch, Fine Appearance, with P. F. Certificate .....	<b>(Photo)</b> 600.00
1007	<b>5c Blue &amp; Black, Center Inverted (R107a)</b> . Cancelled by six rows of tiny pin-holes causing couple short perfs., otherwise Very Fine, with P. F. Certificate .....	<b>(Photo)</b> 550.00
1008	<b>10c Blue &amp; Black, Center Inverted (R109a)</b> . Neat ms. cancel, tiny pin-holes, Fine appearance, with P. F. Certificate .....	<b>(Photo)</b> 300.00
1009	<b>20c Blue &amp; Black, Center Inverted (R111a)</b> . Handstamp & herringbone cancel, broken through in one place with piece replaced, tiny surface scuffs, Fine Centering, A Great Rarity in any condition, with P. F. Certificate .....	<b>(Photo)</b> 2,000.00
1010	<b>50c Blue &amp; Black, Center Inverted (R115b)</b> . Light ms. cancel, small surface scuff, otherwise Fine .....	<b>(Photo)</b> 125.00
1011	<b>70c Blue &amp; Black, Center Inverted (R117a)</b> . Herringbone cancel, tiny thin spot, top & left perfs. touch, Fine Appearance, with P. F. Certificate, Rare .....	<b>(Photo)</b> 1,000.00

1012	<b>\$1.00 Blue &amp; Black, Center Inverted (R118a).</b> Ms. & skillfully filled punch cancels, tiny thin specks & light corner crease, Fine appearance (Photo) 225.00
1013	<b>\$5.00 Blue &amp; Black, Centered Inverted (R127a).</b> Herringbone cancel, few tiny pin-holes, otherwise Fine, with P. F. Certificate ..... (Photo) 650.00
1014	<b>\$20.00-\$50.00 Blue &amp; Black (R129-R131).</b> First tiny thin spot, others each faint crease, Fine Appearance ..... 230.00
1015	<b>\$200.00 Blue, Red &amp; Black (R132).</b> Appears Unused, torn in half & neatly rejoined, Fine Looking, Rare ..... (Photo) 1,100.00
1016	<b>\$500.00 Black, Green &amp; Red, "Persian Rug" (R133).</b> Light ms. cancel, couple thin spots & tiny pinhole, still a Handsome Example of this Revenue Rarity ..... (Photo) 3,250.00
1017	<b>1c-\$20.00 Third Issue (R134-R150).</b> Good-Fine Set ..... 148.75
1018	<b>2c Orange &amp; Black, 2c Orange &amp; Black on Green, Centers Inverted (R135b, R151a).</b> Neat handstamp & ms. cancels, perfs. touch, Two Scarce Stamps ..... 135.00
1019	<b>\$20.00 Orange &amp; Black (R150).</b> Light ms. cancel, faint horiz. crease, Fine Appearance ..... 85.00
1020	<b>Second, Third Issues,</b> Neatly mounted collection of 42 Diff., Value to \$10.00, few small faults, mostly F.-V. F. .... 288.95

#### DOCUMENTARY ISSUES

1021	<b>\$500.00-\$1000.00 1898 Documentaries (R180-R181).</b> Cut & handstamp cancels, #181 tiny faint thin specks, otherwise Very Fine ..... 185.00
1022	<b>\$50.00 Green, 1902 Documentary (R194).</b> Neat ms. cancel, right perfs. touch, Fine ..... (Photo) 210.00
1023	<b>\$50.00 Green, 1902 Documentary (R194).</b> Light handstamp & cut cancels, Fine ..... (Photo) 100.00
1024	<b>\$500.00 Blue, 1914 Documentary (R226).</b> Neat Blue Handstamp cancel, small thin spots, Very Fine Appearance ..... (Photo) 250.00
1025	<b>\$500.00 Documentary, 1917 Numerals in Orange (R249a).</b> Uncut, Handstamp cancel, Fine ..... 55.00
1026	<b>\$30.00-\$100.00 Documentary, 1949 (R530-R533).</b> Light handstamp & faint ms. cancels, Fine-Very Fine ..... 88.00
1027 ★	<b>\$1,000.00 Documentary, 1953 (R650).</b> Unused, Very Fine Uncut cats \$50.00 ..... (Photo) —
1028	<b>\$10,000.00 Documentary, 1954 (R687).</b> Handstamped & light cut cancels, Fine ..... 100.00
1029	<b>\$10,000.00 Documentary, 1955 (R696).</b> Handstamped & cut cancels, Fine ..... 85.00
1030 ★	<b>\$30.00, \$100.00 Documentary, 1958 (R724, two, R727).</b> Unused, Fine-Very Fine, Unpriced ..... —
1031 ★	<b>\$100.00-\$1000.00 Documentary, 1958 (R727-R729).</b> Unused, Fine-Very Fine, Unpriced ..... (Photo Ex) —
1032	<b>\$500.00 Documentary, 1958 (R728).</b> Uncut, Handstamped cancel, Very Fine ..... 100.00
1033	<b>Dated Documentaries, 1940-58,</b> Mounted Collection of 336 Diff. Betw #R288-R734, Values to \$100.00, Many Values up to \$3.00 Unused, others Used Uncut, Mostly Fine-Very Fine, Worthwhile Lot ..... 971.42



## PROPRIETARY ISSUES

1034	<b>1c Green &amp; Black Proprietary, Center Inverted (RB1d).</b> Hanstamp cancel, Fine & Rare ..... <b>(Photo)</b>	700.00
1035	<b>50c Green &amp; Black on Violet, Proprietary (RB8a).</b> Neat Handstamp cancel, tiny flaws, Fine Appearance .....	175.00
1036	<b>\$1.00 Green &amp; Black on Violet, Proprietary (RB9a).</b> Well Centered, light ms. cancel, small repairs, Very Fine Looking, Very Scarce <b>(Photo)</b>	450.00
1037	<b>\$5.00 Green &amp; Black on Violet, Proprietary (RB10a).</b> Well Centered, light ms. cancel, tiny closed tear, otherwise a Very Fine Example of this Hand-some & Rare Stamp ..... <b>(Photo)</b>	800.00
1038	<b>5c Black, 1875 Proprietary, Rouletted (RB16c).</b> Light cancel, couple small closed tears & slightly rounded corner, Very Fine appearance <b>(Photo)</b>	250.00

## STOCK TRANSFERS, ETC.

1039	<b>\$5,000.00 Stock Transfer, 1947 (RD259).</b> Stamped & cut cancels, small faults, Fine appearance .....	275.00
1040	<b>\$10,000.00 Stock Transfer, 1947, 1950-51 (RD260, RD338, RD364).</b> Stamped & cut cancels, small faults, otherwise F.-V. F. ....	245.00
1041	<b>\$500.00-\$10,000.00 Stock Transfer, 1948 (RD282-RD286).</b> Stamped & cut cancels, all small faults, otherwise Fine .....	380.00
1042	<b>\$1,000.00 Stock Transfer, 1949, 1950 (RD309, RD335).</b> Uncut, Hand-stamped cancels, Fine-Very Fine .....	95.00
1043	<b>\$2,500.00 Stock Transfer, 1949 (RD310).</b> Stamped & cut cancels, cut cancel at bit strong, Very Fine, Scarce ..... <b>(Photo)</b>	300.00
1044	<b>\$5,000.00 Stock Transfer, 1949 (RD311).</b> Stamped & cut cancels, cut cancels, a bit strong, Fine, Scarce ..... <b>(Photo)</b>	275.00
1045	<b>\$10,000.00 Stock Transfer, 1949 (RD312).</b> Stamped & cut cancels, Very Fine .....	100.00
1046	<b>\$10,000.00 Stock Transfer, 1949 (RD312).</b> Stamped & Light cut cancels, shellac stain on face., otherwise Fine .....	100.00
1047	<b>\$2,500.00 Stock Transfer, 1950 (RD336).</b> Stamped & cut cancels, faults, Scarce .....	350.00
1048	<b>Stock Transfers, 1918-52,</b> Collection of 224 Nearly All Used Stamps., 1918-28 Issues with Values to \$100.00, Dated Stocks with Values to \$20.00, Uncut, Nearly All Fine-Very Fine .....	171.04
1049 ★	<b>\$100.00 Green, 1936, Silver Tax, 11mm Spacing (RG26).</b> Very Fine, Unpriced .....	—
1050	<b>1c-\$20.00 Tobacco Sale Tax (RJ1-RJ11).</b> Cpl. Set, F.-V. F. ....	32.40
1051	<b>U. S. Revenues, 1874-1940,</b> Collection of 206 Diff. mostly Used Stamps, Many Better items incl. Proprietary, Future Delivery, Nearly all F.-V. F.	532.20
1052	<b>Revenues, 44 Diff.</b> Uncut, Virtually All Used, incl. Twenty-nine 1948-58 Dated Docs with Values to \$500.00, \$1000.00, V. G.-V. F. ....	427.55
1053	<b>3p Pine Tree, Embossed Massachusetts Colonial Revenue (RM3).</b> Clear Impression on 1757 Writ of Attachment, Very Fine .....	40.00
1054	<b>4p Sailing Ship, Embossed Massachusetts Revenue (RM4).</b> Beautiful Sharp Impression on full legal size 1755 Conveyance, Very Fine .....	150.00
1055	<b>1c-\$2,000.00 Rectification Tax (RZ1-RZ18).</b> Cpl Set, usual staple holes, Handstamped cancels, Fine-Very Fine .....	212.75

1056 ★	<b>1c-2c Private Die Proprietary (RO148a, RO181b, RS88a, RS90a, RS314).</b> Fresh, Very Fine .....	22.00
1057	<b>Hydrometer Seals, 1877, 1889, 1901 Each with neat punch cancellation,</b> Very Fine and Scarce .....	<b>E. IV</b>

### HUNTING PERMIT (DUCK) STAMPS

1058 ★	<b>\$1.00 1934 Hunting Permit (RW1).</b> Tiny thin speck, Fine Appearance ..	40.00
1059 ★	<b>\$1.00 1935 Hunting Permit (RW2).</b> Very Fine ..... <b>(Photo)</b>	90.00
1060 ★	<b>\$1.00 1935 Hunting Permit (RW2).</b> Tiny thin speck, Very Fine Appearance	90.00
1061 ★	<b>\$1.00 1936 Hunting Permit (RW3).</b> Fine .....	27.50
1062 ★	<b>\$1.00 1932-37 Hunting Permits (RW4-RW6).</b> #RW5 small thins, others Fine .....	52.00
1063 ★	<b>\$1.00 1940-42 Hunting Permits (RW7-RW9).</b> Fine .....	36.50
1064 ★	<b>\$1.00 1943-48 Hunting Permits (RW10-RW15).</b> #RW11 tiny thin, others Mint, Fine-Very Fine .....	47.75
1065 ★	<b>\$2.00 1949-53 Hunting Permits (RW16-RW20).</b> Mint, Fine- Very Fine	58.50
1066 ★田	<b>\$2.00 1952 Hunting Permit (RW19).</b> Block, with Plate No., Mint, Fine- Very Fine .....	46.00+
1067 ★	<b>\$2.00 1954-58 Hunting Permits (RW21-RW25).</b> Mint, Fine-Very Fine	52.50
1068 ★田	<b>\$2.00 1955 Hunting Permit (RW22).</b> Block, with Plate No., Mint, Fine- Very Fine .....	40.00+
1069 ★	<b>\$3.00 1959-61 Hunting Permits (RW26-RW28).</b> Mint, Very Fine .....	75.00
1070 ★田	<b>\$3.00 1959 Hunting Permit (RW26).</b> T. R. Plate No. 167109 Block, Mint, Very Fine .....	110.00+
1071 ★田	<b>\$3.00 1960 Hunting Permit (RW27).</b> B. L. Plate No. 167503 Block, Very Fine .....	110.00+
1072 ★	<b>\$3.00 1962 Hunting Permit (RW29).</b> Mint, Fine .....	45.00
1073 ★田	<b>\$3.00 1963 Hunting Permit (RW30).</b> B. L. Plate No. 168273 Block, Mint, Very Fine .....	180.00+
1074 ★田	<b>\$3.00 1964 Hunting Permit (RW31).</b> T. R. Plate No. 168629 Block of Six, Mint, Very Fine .....	270.00+
1075 ★田	<b>\$3.00 1965 Hunting Permit (RW32).</b> B. R. Plate No. 168791 Block, Mint, Very Fine .....	100.00+
1076 ★田	<b>\$3.00 1967 Hunting Permit (RW34).</b> B. R. Plate No. 169487 Block, Mint, Very Fine .....	115.00+
1077 ★	<b>\$3.00, \$5.00 1968-72 Hunting Permits (RW35-RW39).</b> Last with Plate No., Mint, Fine-Very Fine .....	66.75
1078 ★田	<b>\$3.00 1968 Hunting Permit (RW35).</b> B. R. Plate No. 170436 Block, Mint, Fine .....	90.00+
1079 ★田	<b>\$3.00 1969 Hunting Permit (RW36).</b> T. L. Plate No. 170767 Block, Mint, Very Fine .....	95.00+
1080 ★田	<b>\$3.00 1970 Hunting Permit (RW37).</b> T. R. Plate No. 171165 Block, Mint, Very Fine .....	40.00+
1081 ★田	<b>\$3.00 1971 Hunting Permit (RW38).</b> T. L. Plate No. 171586 Block, Mint, Fine .....	35.00+
1082 ★田	<b>\$5.00 1972 Hunting Permit (RW39).</b> B. R. Plate No. 171862 Block, Mint, Very Fine .....	50.00+
1083 ★田	<b>\$5.00 1973 Hunting Permit (RW40).</b> B. R. Plate No. 172101 Block, Mint, Very Fine .....	50.00+

*LOTS ON VIEW FROM MONDAY, JAN. 6th*





1



2



3



4



5



6



7

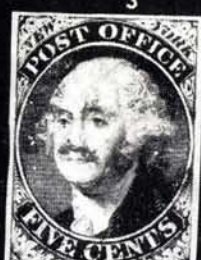

8



9



10



11



12



13



14



15

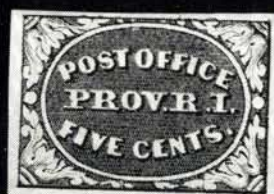

16



17



18



19



20



21



22



23



24



25



26



27



28



29



30





32



33



34



36



41



45



46



47



48



49



50



51



52



56



58



59



60



67



68



69



76



77



81



84



85



86



87

38



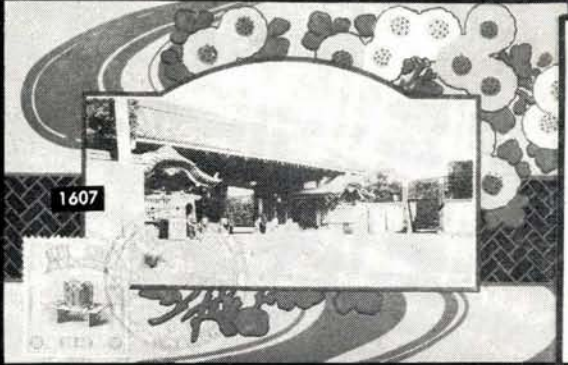
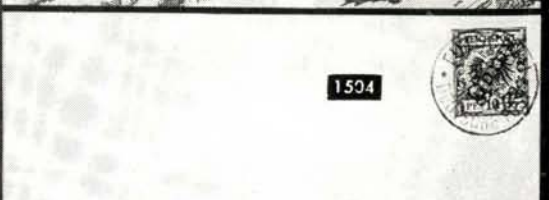
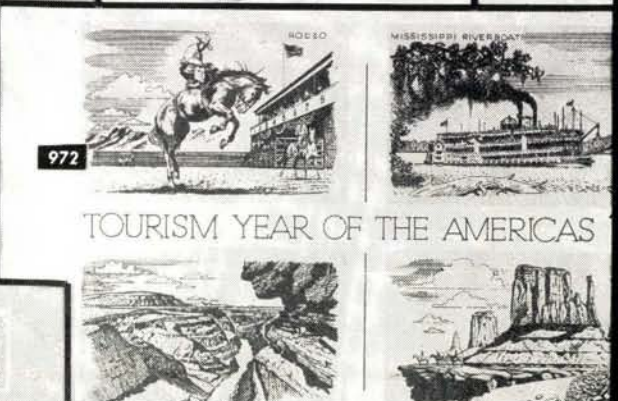
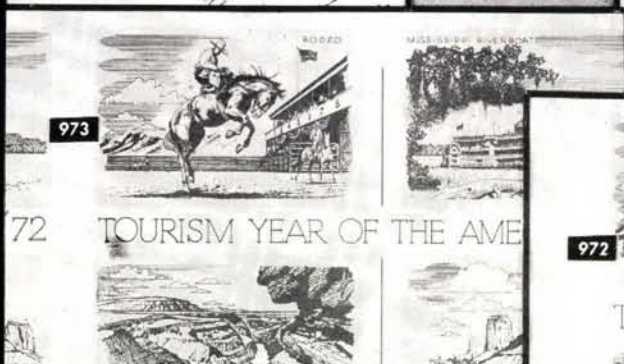
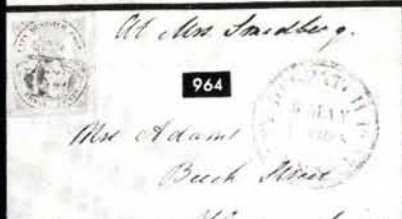
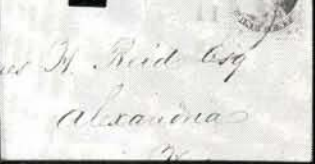
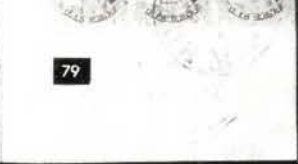
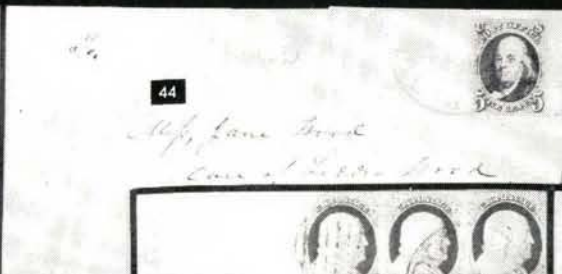





89



95



96



97



98



99



100



101



102



103



104



105



106



107



108



109



110



111



112



113



114



115



116



117



118



119



120



123



124



125



126



127



128



129



130



131



132



133



134





135



136



137



138



139



140



141



142



143



144



146



147



148



149



150



151



152



153



155



156



157



160



166



172



173



177



178



182



183



186



193



194



196



197



198



204



205



207





206



211



213



215



216



220



221



230



231



233



234



236



237



239



240



241



242



243



245



246



247



248



249



251



252



256



257



258



263



260



264



265



266



267



270









340



341



342



343



344



345



346



347



348



349



350



351



352



353



354



355



356



357



358



359



360



361



362



363



364



365



366



367



368



369



370



371



372



373



374



375



376



377



378



379



380



381



382



383



384



385



386



387



388



389



390



391



392



393



394



395



396



397



398



399



400

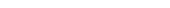

401



402



403



404



405



406



407



408



409



410



411



412



413



414



415



416



417



418



419



420



421



422



423



424



425



426



427



428



429



430



431



432



433



434



435



436



437



438



439



440



441



442



443



444



445



446



447



448



449



450



451



452



453



454



455



456



457



458



459



460



461



462



463



464



465



466



467



468



469



470



471



472



473



474



475



476



477



478



479



480



481



482



483





163



174



446



217



482



503



427



504



508



509



536

566



511



707



569



698



705





413



414



416



417



418



428



432



433



434



435



436



437



438



439



440



441



442



443



447



448



449



450



451



452



453



454



460



462





75

457



463



464



465



484

456

466

485

486



487



490



491



492



493



494



495



496



506



515



517



525



544



526



550



570



571



576



577



578



579



580



581



582









752



710



771



773



826



755



775



845



879



798



851



870



760



807



909



761



862





820



821



823



832



836



864



822



866



867



868



869



921



877



878



908



945



946



947



948



935



950



976



977



989





969



970



980



981



983



984



985



986



996



1005



1006



1007



1008



1009



1010



1011



1012



1013



1015



1022



1024



1024



1023



1038



1059



1036



1027



1031 EX



1043



1044





1016



1037



1164



1200



1213



1216



1606



1633 EX



1232



1747



1799



1809



1918



1887



1893



1949





1137



1146



1151



1152



1154



1155



1158



1159



1167



1168



1169



1171



1172



1173



1175



1176



1177



1180



1182



1183



1187



1188



1191



1192



1196



1210



1211



1215



1221



1222



1231





1229



1230



1236



1237



1238



1240



1246



1248



1252



1253



1254



1259



1257



1260



1262



1263



1264



1266



1267



1271



1272



1331



1339



1351 EX



1325 EX



1326 EX



1352 EX



1357 EX



1358 EX



1360



1361 EX



1368 EX



1369 EX



1370 A



1370 B



1371



1376



1388 EX



1390



1378



1399



1402



1404



1405



1406





1407



1408



1421 EX



1432 EX



1450



1426



1452



1458



1475



1505



1463 EX



1477



1478



1486



1487



1499 EX



1506



1510



1522



1511



1539 EX



1538 EX



1542



1543



1548 EX



1539 EX



1552 EX



1559



1560



1574



1579 EX



1586



1587



1588



1589



1590



1595



1596



1598





1600



1601



1602



1604



1605



1609



1612



1613



1618 EX



1640



1643



1651



1665



1671 EX



1684 EX



1696



1657



1690



1673



1695



1700 EX



1704 EX



1707 EX



1723



1724



1736



1731 EX



1737



1748



1750



1757 EX



1753



1767



1784



1785



1789



1781 EX



1791



1793



1793



1804



1807



1810





1806



1808



1814



1815



1816 EX



1828



1827 EX



1830 EX



1833 EX



1840



1824 EX



1836



1841 EX



1842



1857 EX



1858 EX



1861 EX



1863 EX



1867 EX



1869



1872 EX



1873



1876



1877



1878



1880 EX



1881



1967



1889 EX



1998 EX



1968



1970



1971



1973



1974



1984 EX



1976



1977



2007



1999 EX



1982 EX



1983 EX



2000 EX



## LARGE LOTS & COLLECTIONS

1084	<b>U. S. Collection</b> 1845-1946, Collection of Several Hundred Used & Unused Stamps, Wide Range of Issues, Many Better Values, incl. nos. 9X1, 18, 20, 23, 30A, 67, 70b, 72, 75, Grills, Pictorials with Values to 30c, Bank Notes to 90c (four), Columbians to 50c, 1895 to \$5.00, Trans-Miss to 50c, Commems, Scarce Coils, Imperf., Air Post, Special Delivery, Dues, many earlies & some 20th. have faults or are slightly stuck down, High Catalog Value with Much Useful Material .....	<b>E. XIV</b>
1085	<b>U. S. Accumulation</b> , 1847-1954, Several Hundreds of mostly Used Stamps, 1851 to 12c, 1857 to 30c, 1861 to 90c, Bank Note to 90c, Air Post, Parcel Post, Dues, Officials, many faulty, others F.-V. F. ....	<b>E. X</b>
1086	<b>U. S. Collection</b> , 1851-1934, 680 Mostly Used Stamps, many Better items, many with faults incl. 1869 to 30c, Bank Note, Columbians to 50c, \$1.00 Trans Mississippi, worthy of careful examination .....	1,547.44
1087	<b>U. S. Collection</b> , 1857-98, Collection of 107 mostly Used Stamps, Many Better items, incl. 1861 to 90c, Grills to 30c, Bank Note to 90c, Columbians to 50c Trans-Mississippi to 10c, many with small faults, Balance F.-V. F. ....	1,568.22
1088	<b>1c-90c, 1857-87, (Betw. 24-218)</b> . Seventeen Stamps incl. Two 90c Bank Notes, #159 unused, others Used, nearly all with small faults, Mostly Fine Appearance & attractive cancels .....	389.25
1089	✕ <b>19th Century Covers</b> , 50 diff. incl. Advertising, Spanish-American War and R. P. O. Majority Fine .....	<b>E. V</b>
1090	<b>U. S. Collection</b> , 1861-1969, over 600 Mostly Used Stamps & Souvenir Sheets, Many Better items, cpl. Sets, Wide Range of Issues, Commems, Air Posts, Special Deliveries, some small faults, Mostly F.-V. F. ....	<b>E. VIII</b>
1091	<b>3c-\$2.00 1861-94 Issues (68, 72, 150, 214, 260, 262)</b> . Six Stamps, 90c & \$2.00 Used, mostly with faults, V. G.-F. Appearance .....	272.50
1092	<b>Nineteenth Century</b> , 50 Virtually All Used Stamps, 43 Diff., incl. Unused #35, two 30c & three 90c Bank Notes, #276, 288 & 289, Several Pretty Cancels, A Number Have Large to Huge Margins, many have faults, Very Attractive Lot .....	385.62
1093	<b>U. S. Collection</b> , 1901-26, Collection of 128 Used & Unused Stamps, Regular Postage & Commems., Many Better items, Cpl. Sets, some Offices in China, Wide Range of Issues, mostly Fine-Very Fine .....	643.18
1094	★田 <b>U. S. Collection</b> , 1909-54, 1,920 Unused Stamps, Nearly All in Blocks & Six Souvenir Sheets, Many Better items Cpl. Sets, values to \$1.00, nearly all Fine-Very Fine, in three Roosevelt Albums with Slip Cases .....	<b>E. X</b>
1095	★田 <b>Imperforates</b> , 1911-35, Collection of 56 Blocks, 20 Diff., mostly Positions incl. 18 Plate No. Blocks, Three Center Lines, Arrows etc., Commems., Regulars, Very Fine .....	417.65
1096	<b>PRECANCELS, 1914-1954</b> , Collection in Stockbook of Approx. 1400 precancels. Incl. Bureau and Local Issues, Mostly 1914-1925. Wide Range of Towns and Types. Incl. Postage Dues, Parcel Posts, Special Delivery, Inverts, Printing Errors. Better Items "Tonawanda, N. Y." and "Batavia Ill." on #582. A Valuable Lot for the Specialist .....	<b>E. VII</b>
1097	✕ <b>First Day Covers</b> , 1928-70, 532 Virtually all Diff. nearly all cacheted, incl. Commems., Regulars, Air Post & Special Delivery etc., Fine-Very Fine .....	275.00
1098	✕ <b>First Day Covers</b> , 1935-44, Collection of 217 covers, Nearly all First Day, Virtually Cpl. for these years incl. Presidentials cpl. with Booklet Panes & Coils, Famous Americans in Blocks, Flags etc., few Foreign & First Flights, Fine-Very Fine .....	<b>E. VII</b>
1099	✕ <b>First Day Covers</b> , 1936-69, 900 virtually all cacheted, Wide Range of Issues incl. Commems., Regulars, Stationery, Air Posts, Fine-Very Fine .....	424.50



- 1100 ☒ **First Day Covers**, 1936-70, 430 Virtually All Diff., Nearly all cacheted & Unaddressed, incl. Commems., Regulars, Air Post etc., Fine-Very Fine 183.50
- 1101 ☒ **First Day Covers**, 1938-55, 383 Nearly all cacheted, All with Blocks, incl. Plate No., Cpl. Booklet Panes, many Better items incl. Liberty to \$1.00, Air Posts, Commems., etc., Fine-Very Fine E. VII
- 1102 ☒ **First Day Covers**, 1947-56, Souvenir Sheets, #948(50), #1075(8), mostly cacheted, Fine-Very Fine 70.00
- 1103 ☒ **W. W. II Patriotics**, 1941-45, Approx. 250 cacheted covers, many from U. S. Bases in West Indies etc., many censored, wide range of designs & Postmarks, Free Frank, also some A. P. O. covers, Interesting lot E. IV
- 1104 **U. S. Collection**, 1949-1954, Collection of Approx. 1600 Plate Singles, Pairs and Blocks, mostly Used, plate nos. between 24000 and 24,999. Incl. Commems., Reg. Issues and Airs, Better items incl. Used faulty Pl. No. Block of #C46. A Useful Lot for the Plate No. Specialist, Mostly Fine-Very Fine E. IV
- 1105 ★ **Commemoratives**, Many Thousands of Unused Stamps, Mostly 3c-8c Values in Blocks & Sheets, Better items incl. Overrun Countries Sheets, 6c Flag Sheets, Botanical, Beautification, 5c China etc., also few FDC's & used stamps on album pages, Nearly All F.-V. F. E. XIII
- 1106 **Souvenir Cards**, 1971, **Interpex**, **Westpex**, **ASDA** (11, 12, 17). Also 1971 ANA Card, Very Fine lot E. II
- 1107 **GEORGE WASHINGTON TOPICAL**, Collection of 463 Items Incl. Unused & Used U. S. & Foreign Stamps, Souvenir Sheets, Envelopes, Cut Squares, Revenues, Essays, Labels, Etc. Better Items Incl. Liberia Souvenir Sheets, U. S. #332-340 Unused, 342 Used, Eight Diff. 3c Officials, Unused Magnus Patriotic Envelopes, Some Dupl. Owner States Foreign is Virtually Cpl. Majority Fine-Very Fine E. VIII
- 1108 ☒ **U. S. First Flight Covers**, 1924-57 collection of 245 covers, partly mounted mostly Trans-Atlantic, Trans-Pacific, Helicopter Flights, few Foreign, some First Days incl. Washington Bicentennials cpl., Some Better items, F.-V. F. E. VII
- 1109 ☒ **Helicopter First Flights**, 1929-50, 39 Covers, incl. Santa Claus, Ind., St. Patrick, Mo. and other Unusual "Events", nearly all cacheted, Interesting Lot E. III
- 1110 **Officials**, 1873-1910, Collection of 119 Used & Unused Stamps & seven Specimens, Many Better items, Cpl. Sets, values to \$2.00, many with faults, Balance V. G.-V. F. 703.40
- 1111 **Newspaper**, 1875-97, Collection of 51 Nearly All Unused Stamps, Nice Range of Issues, Better Values, some have faults or slightly stuck down, Scarce Lot E. VIII
- 1112 **Cut Squares**, 1853-1934, Collection of 288 Used & Unused, Attractive Showing of Issues, Mostly 19th. Century, Values to 90c, Many Better Items, Mostly Fine-Very Fine 884.64
- 1113 ☒ **Postal Stationery**, 1853-1968, Collection of 428 Used & Unused Cut Squares & 44 Entires; Many Better items incl. Nesbitt to 10c, Reay to 12c, Letter Sheets, Revalues, Air Posts, Officials, Mostly Fine-Very Fine E. X
- 1114 ☒ **Postal Stationery**, 1853-1921, 105 Used Entires & 26 Used Postal Cards, A Great Many Used to Russia, with additional Franking, Interesting Corner Cards incl. Illustrated, 1c Columbian with World's Fair cancel, Fine-Very Fine Lot E. V
- 1115 ☒ **Postal Stationery**, 1860-1934, 138 Unused Entires & 54 Unused Postal Cards, Many Better items, Columbians to 10c, Officials, few Specimen overprints, Virtually all Backstamped in Russian, F.-V. F. Lot E. VI

1116	<b>Back of the Book</b> , Couple Hundred Used & Unused Stamps, Wide Range of Issues incl. Officials, Strong in Revenues, with Playing Cards, Documentary & Proprietary Issues, Silver Tax, Wines, Ducks, few Locals incl. 1c Metropolitan on Cover, few Telegraphs & other misc., also some questionable & reference First Issues Revenues, Adventurous Lot .....	<b>E. XI</b>
1117	<b>Civil War Revenues</b> , 1c-\$5.00, Collection of 144 Used Stamps incl. 22 Imperforate & Nineteen Part-Perf., Some Better items, many faulty or doubtful, Balance generally Fine .....	<b>E. VI</b>
1118	<b>U. S. Revenues</b> 1862-1963, Collection of Many Hundreds of Mostly Used Stamps, Many Better items incl. First-Third Issues, Dated to \$10,-000, Proprietary, Wines, Silver Tax, Playing Cards etc., some small faults, Mostly F.-V. F. ....	1,690.00
1119	<b>U. S. Revenues</b> 1862-1958, Collection of 400 Diff., Wide Range of Issues, Better items incl. First Issue to \$25.00, Mostly Fine-Very Fine .....	<b>E. VI</b>
1120	<b>U. S. Revenues</b> , 1871-1962, Collection of 534 Mostly Used Stamps, Many Better items, Proprietary, Stock Transfers etc., Strong in Dated with values to \$1,000.00, Some with faults, Balance F.-V. F., Also some Newspaper Stamps, A. M. G. Issues etc. ....	<b>E. XI</b>
1121	<b>Colonial Newspaper</b> "The Pennsylvania Packet" Nov 6, 1775 and Mar 1, 1787. The former contains a dispatch from George Washington to the Gov. of R. I. detailing Ship Movements, The latter an Article commemorating Washington's 50th Birthday. Fine Lot, Fascinating Reading .....	<b>E. II</b>

### U. S. WHOLESALE LOTS

1122 ★	<b>1c-2c 1912 Imperforate Coils</b> , #408E(10), #408S(10), #409E(25), #409S(28), pairs & strips, Virtually All V. G.-V. F. ....	89.12
1123 ★	<b>1c-5c 1920-25 Commems</b> , #549(8), #614(23), #615(11), #616(1), #617(48), #618(6), some s.e.'s, V. G.-V. F. ....	291.75
1124 ★	<b>4c-5c Presidential Coils</b> , #843, #845, Five Joint Line Pairs Each, Mint, F.-V. F. ....	225.00
1125 ★	<b>4c-5c Presidential Coils</b> , #843, #845, Five Joint Line Pairs Each, F.-V. F. ....	225.00
1126 ★	<b>4c Hammariskjold Invert #1204</b> , 50 Mint Plate No. Blocks, Many Diff. Nos. & Pos., Fine-Very Fine .....	200.00
1127 ★	<b>10c Lindbergh</b> , #C10(49), Virtually All V. G.-V. F. ....	159.25
1128 ★	<b>30c Trans-Atlantic</b> , #24(25), Mint, incl. six blocks, three stamps natural paper fold, F.-V. F. ....	175.00

### CONFEDERATE STATES

1129	<b>New Orleans, 1861, 5c Brown on Blue, Yellowish (62X4-62X5). Horiz. Pairs</b> , First with irregular margins to cut in, Latter with Margins all around, each pair one stamp thin, otherwise Very Good-Very Fine .....	225.00
1130	✉ <b>5c Olive Green (1). Pair</b> , Large Margin to in at places, tied by partly indistinct Suffolk, Va. Town cancel to small cover, small faults, reasonably Attractive .....	50.00+
1131 ★	<b>1c-20c General Issues (1-9, 11-14)</b> . All Unused except nos. 1-2, 4-5, Faults, some trivial, F.-V. F. Appearance, Complete less #10 .....	396.00
1132	<b>1c-20c General Issues (Betw. 1-14)</b> . 22 Used & Unused Stamps, Twelve Diff. incl. Used Pair, Nearly all small faults or cut in, Good-Very Fine Appearance .....	369.00
1133	✉ <b>10c Blue (2)</b> . Huge Margins, just tied by town cancel to cover with portion of back missing, stamp & cover small faults .....	35.00
1134	✉ <b>10c Light Milky Blue (2)</b> . Tied by Ala. Town to Small Mourning Cover, Stamp faulty with T. R. corner off, Fairly Attractive .....	35.00+



1135 ★	<b>5c Light Blue, London Print (6). Cpl. Sheet of 100, o. g., several with heavy gum creases, some breaking through, few toned specks, otherwise Very Fine</b> .....	275.00
1136 ★	<b>10c Blue, TEN (9). Four Margins, just clear at L., small faults, Fine appearance</b> .....	110.00
1137	<b>10c Milky Blue, Frame Line (10a). Frame Lines Top &amp; Bottom, Over Half at Right, Tiny Part at Left, light ms. "asterisk" cancel, few tiny flaws, otherwise Very Fine</b> .....	450.00
1138	<b>Slave Bill of Sale. 8" x 12 13/16" Document dated Nov 20, 1758. Bill of Sale for slave "Amey", sold to a John Gartrell for "Twenty five pounds Sterling money" in "Frederick County of the province of Maryland planters" Somewhat ragged edges, few tears at folds, nice Colonial Document suitable for Framing</b> .....	E. III

## U. S. POSSESSIONS

### CANAL ZONE

1139 ★	<b>1904, 1c-10c Overprints (4-8). 8c tiny thin spot, otherwise Fine-Very Fine set</b> .....	106.00
1140 ★	<b>1920, 50c Orange &amp; Black, Overprint (58). Perfs. in at left, Scarce Stamp</b> .....	110.00
1141 ★	<b>1924-25, ½c-\$1.00 Overprints (70-71, 73-81, 85, 87-93, 95). Nos. 79, 81, 91-93 tiny thins, #95 trivial gum toning specks, others Fine-Very Fine, also incl. "Zone Canal" Error #91c, reperfed at top, Fine Appearance</b> .....	200.80
1142 ★	<b>1939, 1c-\$1.00 Anniversary (120-135, C15-C20). Fine-Very Fine Mint Set</b> .....	71.90
1143 ☒	<b>1939, 1c-\$1.00 25th Anniversary Postage &amp; Air Post (120-135, C15-C20). Each on Individual First Day Cover, matched cachets, Fine-Very Fine set</b> .....	118.15
1144	<b>1941, 5c-40c Air Post Officials, Overprint Ty. II (C08-C012). Cpl. Set, 20c tiny gum soak speck, otherwise Fine-Very Fine, Very Scarce</b> .....	485.00
1145 ★	<b>1924, 1c-10c Postage Dues (J12-J14). Cpl. Set, 10c perfs just clear, Very Good</b> .....	100.00
1146	<b>1941, 50c Rose Lilac Official, Overprint Ty. Ia (08). Neat Balboa Heights roller cancel as always, perfs. tiny bit in at right, Very Scarce</b> .... (Photo)	250.00

### GUAM

1147 ★	<b>1899, 1c-10c Overprints (1-8). Fresh, o. g., Fine Lot</b> .....	175.50
1148 ★	<b>1899, 1c-\$1.00 Overprints (1-8, 10-12, E1). Fresh, o. g., faults, V. G.-F. Appearance</b> .....	438.00
1149 ★	<b>1899, 15c Olive Green, \$1.00 Black, Ty. I, 10c Blue Special Delivery, Overprints (10, 12, E1). 15c thin, \$1.00 reperfed, 10c thin specks, V. G.-F. Appearance</b> .....	200.00
1150 ★	<b>1899, 50c Orange, Overprint (11). Fresh, o. g., Fine</b> .....	62.50
1151 ★	<b>1899, \$1.00 Black, Ty. II, Overprint (13). Part o. g., Fine &amp; Rare (Photo)</b> .....	750.00
1152 ★	<b>1930, 2c Green, Guard Mail Overprint (M1). Fine</b> .... (Photo)	125.00
1153 ★	<b>1903, 2c Green, Guard Mail Overprint (M1). Perfs. tiny bit in at top</b> ...	125.00
1154 ★	<b>1930, 4c Carmine, Guard Mail Overprint (M2). Light natural bend, Very Fine</b> .....	125.00
1155 ★	<b>1930, 4c Carmine, Guard Mail Overprint (M2). Without gum, thin, Very Fine Appearance</b> .....	125.00
1156 ★	<b>1930, 1c-2c Guard Mail (M3-M4). Very Fine Set</b> .....	95.00
1157 ★	<b>1930, 1c-2c Guard Mail (M3-M4). 1c wide s.e., irregular perfs. as always, 2c clearly shows "VEL" of Watermark, Very Fine Set</b> .....	95.00+

## HAWAII

1158 ★	1853, 5c Blue (5). Margins All Around, trivial thin spot, tiny soiling in top margin, otherwise Very Fine ..... (Photo)	550.00
1159 ★	1853, 13c Dark Red (6). Ample to Large Margins except barely touched one spot at bottom, Fresh Color, couple small thin spots, Very Fine Appearance ..... (Photo)	225.00
1160 ★	1857, 5c Blue on White (8). Narrow margins to tiny bit in at bottom, tiny surface scuff speck, Very Good .....	200.00
1161 ★	1861, 5c Blue on Bluish (9). Clear Margins, faint thinning at top, Fine Appearance .....	90.00
1162 ★	1868-1889, 5c Blue, Re-Issue, Reprint (10, 10R). Mint. Each Large Margins Incl. Sheet Margin at T. on #10R, Very Fresh, Very Fine .....	47.50
1163 S	1868, 5c Blue Re-Issue, Red Specimen Ovpt., 13c Dull Rose, Black Specimen Ovpt. (10, 10S, 11Sa). Each Margins All Around, #10S small stain, Fine-Very Fine .....	27.50
1164 ★田	1868, 5c Blue Re-Issue (10). Block, Pos. 2, 3, 6, 7. Large Margins, o. g., Pos. 2 variety line through "Honolulu". Extremely Fine ..... (Photo)	80.00+
1165 R	1868, 5c Blue, Reprint (10R). Cpl. Sheet of Twenty, o. g. trivial bend & gum creases, slight age toning, otherwise Very Fine .....	375.50
1166 ★	1868-99, 1c-25, Portraits, Overprints, Pictorials (10, 29-37, 39-41, 43-44, 51-52, 53-61, 62, 64, 74-82). 38 Stamps, all Unused except #44, Nearly All o. g., few trivial flaws, otherwise Fine-Very Fine .....	231.45
1167 ★	1863, 1c Black on Grayish (15). Pl. 4-B, Ty. VII, Pos. 7, Clear to Ample Margins, tiny flaws, Fine appearance ..... (Photo)	150.00
1168 ★	1864, 2c Black on Blue Gray (18). Pl. 5-A, Ty. X, Pos. 10, Clear Margins to partly touched, Brownish o. g., shows through slightly, Fine .... (Photo)	325.00
1169 ★	1864, 2c Black on Blue Gray (18). Pl. 5-A, Ty. IX, Pos. 9, touched to Large Margins, two tiny tears, otherwise Very Fine .... (Photo)	325.00
1170 ★	1864, 1c Black (19). Raised "I" in Inter, Pl. 6A, Ty. VII, Pos. 7, narrow margins, small thin spot, Fine Appearance .....	175.00
1171 ★	1864, 2c Black (20). Pl. 5-C, Ty. IX, Pos. 9, Ample to Large Margins, Very Fine ..... (Photo)	200.00
1172 ★	1865, 5c Blue on Blue (21). Plate 9A, Ty. VI, Pos. 6, Large to Huge Margins, Fresh, Large part o. g., tiny thin spots, Extremely Fine appearance ..... (Photo)	185.00
1173 ★	1865, 5c Blue on Bluish (21). Pl. 9-A, Ty. IX, Pos. 1, Large Margins, two pinholes, crease in margins well clear of design, Very Fine Appearance ..... (Photo)	185.00
1174 ★	1865, 5c Blue on Blue (21). Pl. 9-A, Ty. VI, Pos. 6, touched to clear margins, Small flaws, Fine appearance .....	185.00
1175 ★	1865, 5c Blue on Blue (22). Pl. 12-A, Ty. VII, Pos. 3, Ample to Large Margins, Part o. g., Very Fine ..... (Photo)	135.00
1176 ★	1865, 5c Blue on Blue (22). Plate 12A, Pos. 1, Ty. IX, Clear to Large Margins, tiny corner crease, Fine appearance ..... (Photo)	135.00
1177 ★	1864, 1c Black (23). Pl. 8-A, Ty. VII. Huge Margins, Part o. g., slight soiling, otherwise Very Fine ..... (Photo)	85.00
1178 ★	1864, 1c Black, Laid Paper (23). Pl. 8-A, Ty. IX, Pos. 10, Four Nice Margins, small thin spot, Very Fine Appearance .....	85.00
1179 ★	1864, 1c Black (23). Pl. 8A-Pos. 6, Ty. V, Margins all Around, miniscule pinpoint this speck, otherwise Very Fine .....	85.00
1180 ★	1864, 1c Black (23). Pl. 8-A, Pos. 4, Ty. III, Ample to Clear Margins, tropical gum, Fine ..... (Photo)	85.00
1181 ★	1864, 1c Black on Laid (23). Plate 8A, Pos. 5, Ty. VI, Margins Clear all around, thin spots, Fine appearance .....	85.00
1182 ★	1864, 2c Black (24). Pl. 7-A, Pos. 4 Ty. IV, Large Margins, Very Fine (Photo)	85.00



1183 ★	1864, 2c Black (24). Pl. 7-A, pos. 1, Ty. I. Large Margins, tiny thin, Very Fine Appearance ..... (Photo)	85.00
1184 ★	1864, 2c Black on Laid (24). Plate 7A, Pos. 8, Ty. VIII, Margins all around, minute thin speck in top margin, V. F. appearance .....	85.00
1185 ★	1864, 2c Black (24). Pl. 7-A, Pos. 4, Ty. IV, Clear to Large Margins, slight crease, light gum stains, Very Fine Appearance .....	85.00
1186 ★	1864, 2c Black, Laid Paper (24). Pl. 7-A, Ty. VIII, Pos. 8, narrow margins tiny corner thin, Fine Appearance .....	85.00
1187 ★	1865, 1c Dark Blue (25). Plate 11-A, Pos. 7, Ty. III, Huge Even Margins, Bright & Fresh, Extremely Fine ..... (Photo)	120.00
1188 ★	1865, 1c Dark Blue (25). Plate 11-A, Pos. 4, Ty. VIII. Large Margins, Very Faint toning, Very Fine ..... (Photo)	120.00
1189 ★	1865, 1c Dark Blue (25). Pl. 11-A, Ty. V, Pos. 5, Ample to Large Margins, tiny scissor cut in margin, trivial soiling, otherwise Very Fine ....	120.00
1190 ★	1865, 1c Dark Blue (25). Plate 11A, Pos. 2, Ty. X, Margins all around, ink writing on back, thin spot, V. F. appearance .....	120.00
1191 ★	1865, 2c Dark Blue (26). Pl. 10-A, Pos. 1, Ty. IX, Huge Margins, slight soiling in margin, Very Fine ..... (Photo)	100.00
1192 ★	1865, 2c Dark Blue (26). Pl. 10-A, Pos. 4, Ty. VIII, Large Even Margins, Very Faint gum stain, Very Fine ..... (Photo)	100.00
1193 ★	1865, 2c Dark Blue (26). Pl. 10-A, Ty. VIII, Pos. 4, Margins All Around, ms. "4" on back shows through faintly, otherwise Very Fine .....	100.00
1194 ★	1861,, 2c Pale Rose Horizontally Laid Paper (27). Clear to Ample Margins, small part o. g. tiny tear, otherwise Fine .....	100.00
1195	1861-63, 2c Pale Rose, Carmine Rose, Laid Papers (27, 28a). First Unused, latter used, Unframed Grid cancel, margins to slightly in, small faults, Fine Appearance .....	200.00
1196 ★	1861, 2c Pale Rose on Vert. Laid (28). Large Margins, part o. g., Pretty Color, Extremely Fine ..... (Photo)	100.00
1197 ★	1863, 2c Carmine Rose, Vertically Laid Paper (28a). Three Nice Margins, touched to trifle in at bottom, Fresh Color, Fine .....	90.00
1198 ★	1869, 2c Red Re-Issue (29). Huge Margins, Very Fine .....	30.00
1199 ★	1869, 2c Red Re-Issue (29). B. L. Corner Block, Large to Huge Margins, o. g. minute pinhole one stamp, small gum soak almost entirely in corner margin, light, faint toning, otherwise Very Fine .....	175.00
1200 ★	1869, 2c Red Re-Issue (29). U. R. Corner Block, Large to Huge Margins, o. g., tiny thin in margin well clear of design, B. Pair light marginal crease, Very Fine Appearance ..... (Photo)	175.00
1201 ★	1869, 2c Red Re-Issue (29). Cpl. Sheet of 15, slightly tropical o. g., otherwise Very Fine .....	560.00+
1202 ★	1864-1891, 1c-12c Portraits (30, 35-37, 39, 42, 45-46, 52-52c). Most are o. g. Few tiny flaws, mostly Fine-Very Fine .....	83.25
1203 ★	1864-1893, 1c-12c Portraits, Provisional Ovpts. (Betw. 30-67). 15 Stamps, 13 diff. mostly o. g., one Used, some faults, V. G.-V. F. ....	88.80
1204 ★	1864-96, 1c-\$1.00, Pictorials, Overprints, Officials (Betw. 30-06). 43 Diff. Mostly Unused Stamps, many o. g., some have faults, others Fine-Very Fine .....	316.70
1205 ★	1864-1875, 2c Vermilion, 2c Brown (31, 35). Block of former, B. Imprint Block of Ten of latter. Fresh Colors, o. g. #35 Block few tiny pinpoint thin specks, otherwise Very Fine .....	65.00
1206 ★	1882-93, 2c-50c Pictorials, Overprints (40-41, 44-48, 52C, 65, 67-68, 70-72). Fresh, Mostly o. g., few tiny flaws, Nearly All Fine-Very Fine .....	216.50
1207 ★	1883-86, 1c-\$1.00 Portraits (42-43, 45-49). Fresh, Large Part o. g., 10c single short perf., otherwise Fine-Very Fine .....	167.25
1208 ★	1883, 12c Red Lilac (46). Fresh, part o. g., Huge Jumbo Margins, Well Centered, Very Fine .....	20.00

1209	★田	1883, 12c Red Lilac (46). Block, Fresh, o. g., One stamp small disturbed gum spot, Very Fine .....	95.00
1210	★	1886, 2c Orange Vermilion, Reproduction (50). Large Margins, Very Fine (Photo) .....	100.00
1211	★	1886, 2c Orange Vermilion, Reproduction (50). Margins All Around, Fresh Color, faint crease, otherwise Very Fine .....	100.00
1212	★	1869-1889, 2c Orange Vermilion, 2c Carmine Reprints (50-51). Each Large to Huge Margins, #50, o. g., faint marginal crease well clear of design, Very Fine Appearance, #51 Very Fine .....	115.00
1213	R田	1889, 2c Carmine Reprint (51). Block, Margins all around, Fresh Color, o. g., Very Fine .....	95.00
1214	R田	1889, 2c Orange Reprint (51). Block, Large Margins, Gorgeous Color, o. g., Few tiny tropical specks, One stamp natural paper inclusion, Very Fine .....	95.00
1215	★	1890, 5c Deep Indigo (52c). Deep Rich Color, o. g., Huge Jumbo Margins, Well Centered, Extremely Fine, An Incredible Stamp .....	20.00
1216	★田	1890, 5c Indigo (52c). Block, Fresh, o. g., Deep Rich Color, Very Fine (Photo) .....	95.00
1217	★田	1890, 5c Deep Indigo (52c). Block, Deep Rich Color, o. g., Fresh, one stamp light gum bend, otherwise Very Fine Block .....	95.00
1218	★田	1890, 5c Deep Indigo (52c). L. Sheet Margin Block, o. g., few light tropical spots, otherwise Fine-Very Fine .....	95.00
1219	★	1893, 1c-25c, Provisional Govt. Ovpts. (53-61, 62-66, 67-68). Fresh, Almost All, o. g., few with small faults, Mostly Fine-Very Fine .....	112.85
1220	★	1893, 2c-10c Provisional Govt. Ovpts. (57-59, 67). Blocks of #58, 59, 67, Strip of Five of #57, 59, Fresh, Mostly Mint, Fine-Very Fine .....	65.20
1221	★	1893, 12c Red Lilac, Red Overprint (63). Fresh, o. g., Wonderfully Well Centered, tiny natural inclusion speck, Extremely Fine .....	55.00
1222	★	1893, 12c Red Lilac, Red Ovpt. (63). Mint, Fresh, Very Fine .....	55.00
1223	★	1893, 12c Red Lilac, Red Ovpt. (63). Fresh, o. g., centered to top, Fine .....	55.00
1224	★	1893, 12c Red Lilac, Red Ovpt. (63). Fresh, o. g., Fine .....	55.00
1225	★	1893, 12c Red Lilac, Red Ovpt. (63). Fresh, o. g., faint bend, Very Fine Appearance .....	55.00
1226	★	1893, 2c-\$1.00 Black Overprints (65-66, 67-68, 70-73). Fresh, o. g. 15c & 18c have few short perfs, otherwise Fine-Very Fine .....	93.80
1227	★田	1893, 10c Vermilion, Black Ovpt. (67). T. Imprint Block of Ten, Fresh, o. g., top middle stamp pinhole, one stamp tiny pinpoint thin speck, others F.-V. F. ....	65.00+
1228	★田	1893, 10c Vermilion, Black Ovpt. (67). 23 stamps, incl. B. Imprint Block of Eight, three Blocks of four and three Stamps, o. g., Very Good-Very Fine .....	152.50
1229	★	1893, 12c Red Lilac, Black Overprint (69). Part R. Imprint Margin Single, Well Centered, Fresh & Very Fine .....	100.00
1230	★	1893, 12c Red Lilac, Black Overprint (69). Couple short perfs., otherwise Very Fine .....	100.00
1231	★	1893, 12c Red Lilac, Black Ovpt. (69). L. Imprint Strip of Four, Gorgeous Color, Well Centered, o. g., Very Fine, A Scarce & Handsome Strip (Photo) .....	400.00+
1232	★田	1893, \$1.00 Rose Red, Black Ovpt. (73). Block, Fresh, o. g., Very Fine (Photo) .....	175.00
1233	★	1896, 2c-25c Officials (O1-O6). Cpl. Set, Fresh, Mostly o. g., perfs. touch on 12c, others Fine-Very Fine .....	51.00

*LOTS ON VIEW FROM MONDAY, JAN. 6th*



## PHILIPPINES

1234 ★	1899-1903, 5c-50c Overprints (212, 216, 217A-219, 221-222, 236, E1). Mostly o. g., 6c & 8c s. e., nearly all have faults, F.-V. F. Appearance	215.25
1235 ★	1899-1901, 1c-50c Overprints (213-216, 217A-222). Ten Stamps, Most o. g., few small faults, Very Good-Very Fine Lot	79.25
1236 ★	1901, \$1.00 Black, Ty. I, Overprint (223). Fine	(Photo) 135.00
1237 ★	1901, \$2.00 Dark Blue, Overprint (224). Tiny thin, Fine Appearance	(Photo) 150.00
1238 ★	1901, \$5.00 Dark Green, Overprint (225). Tiny thin specks, Very Fine Appearance	(Photo) 275.00
1239 ★	1906, 1p-10p Arms (251-254). Fine	112.50
1240 ★	1911, 4p Deep Blue (273). Very Fine, Very Scarce	(Photo) 185.00
1241 ★	1911, 10p Deep Green (274). Fine	75.00
1242 ★	1925, 2c-10p Imperforates (340-353). Very Fine set	113.07
1243 ★	1938-45, 2c-20p, Overprints (433-446, 485-496). Fine-Very Fine sets	99.60
1244 ★	1944, 2c-20c Victory, Handstamp Overprints (464-465, 472, 481, O39-O40). 8c short perf. tropical gum, others Fine-Very Fine	77.00
1245 ★	1944, 6c Yellow Green, Victory Handstamp (467). Slight tropical gum toning, Very Fine	75.00
1246 ★	1944, 6c Dark Brown, Victory Handstamp (468). Fresh, trivial gum bend, otherwise Very Fine, Economist handstamp guarantee	(Photo) 350.00
1247 ★	1944, 6c Carmine, Victory Handstamp (469). Without gum, Fine	60.00
1248 ★	1944, 6c Orange, Victory Handstamp (470). Wide top s. e., slight tropical toning at top, otherwise Very Fine, with P. F. Certificate	(Photo) 275.00
1249 ★	1944, 6c Dark Green, Victory Handstamp (471). Wide natural s. e., gum soaks, otherwise Very Fine	100.00
1250 ★	1944, 10c Rose Carmine, Victory Handstamp (473). Fresh, tropical o. g., Very Fine, with P. F. Certificate	65.00
1251 ★	1944, 10c Rose Carmine, Victory Handstamp (474). Fresh, wide str. edge at right, bottom perfs. touch	75.00
1252 ★	1944, 12c Ultramarine, Victory Handstamp (475). Fine, with P. F. Certificate	(Photo) 150.00
1253 ★	1944, 12c Bright Blue, Victory Handstamp (476). Without gum, Very Fine with P. F. Certificate, Rare	(Photo) 850.00
1254 ★	1944, 16c Dark Blue Victory Handstamp (480). Fine	(Photo) 100.00
1255 ★	1944, 16c Dark Blue, Victory Handstamp (480). Part o. g., Fine	100.00
1256 ★	1944, 30c Orange Red, Victory Handstamp (482). Without gum, faint crease, otherwise Fine	100.00
1257 ★	1944, 30c Orange Red, Victory Handstamp (483). Fresh & Fine, with P. F. Certificate	(Photo) 175.00
1258 ★	1926, 2c-30c Madrid-Manila Flight (C1-C6, C9-C12). 10c natural s. e., couple reperfs., V. G.-V. F. Appearance	92.00
1259 ★	1926, 16c Light Olive Green, Madrid-Manila Flight (C7). Trivial tropical toning specks as often, reperfed, Fine Appearance, Rare, signed Sanabria, Kessler	(Photo) 650.00
1260 ★	1926, 16c Olive Bistre, Madrid-Manila Flight (C8). Small part o. g., bottom perfs. touch, Fine & Rare, with P. F. Certificate	(Photo) 750.00
1261 ★	1926, 2p Violet Brown, Madrid-Manila Flight (C13). Centered to the right, reperfed at bottom, Fine Appearance, Very Scarce, Sanabria & Champion guarantee	200.00
1262 ★	1926, 4p Dark Blue, Madrid-Manila Flight (C14). Tiny faint thin specks, Fine Appearance, "W. B. Manila" & Bloch guarantees, Very Scarce	(Photo) 350.00

1263 ★	<b>1926, 10p Deep Green, Madrid-Manila Flight (C15).</b> Regummed, trivial faults, Very Fine Appearance, Rare ..... <b>(Photo)</b>	550.00
1264 ★	<b>1926, 26c Blue Green, Madrid-Manila Flight (C16).</b> Barest trace of tropical toning as always, much less than usual, Fine, Choice Example of this Rare Stamp, Kessler guarantee ..... <b>(Photo)</b>	750.00
1265 ★	<b>1926, 1p Pale Violet, Madrid-Manila Flight (C17).</b> Tropical toning specks as often, Fine, Lissiuk guarantee .....	75.00
1266 ★	<b>1944, 4c Rose Carmine Air Post, Victory Handstamp (C63).</b> Well Centred, top s. e., without gum, Very Fine, Rare, with P. F. Certificate, which when originally issued described & photographed this stamp "on tissue paper" from which it has been removed ..... <b>(Photo)</b>	800.00
1267 ★	<b>1907, 10c Ultramarine Special Delivery, Special Printing (E2A.).</b> Very Fine, Very Rare, signed D. F. K. .... <b>(Photo)</b>	475.00
1268 ★	<b>1944, 20c Dull Violet Special Delivery, Victory Handstamp (E8).</b> Tissue paper interleaving on back, right s. e., surface scuff mostly in margin, otherwise Fine, with P. F. Certificate .....	125.00
1269 ★	<b>1944, 20c Blue Violet Special Delivery, Victory Handstamp (E9).</b> Without gum, tiny tear, otherwise Fine .....	75.00
1270 ★	<b>1944, 4c-20c Postage Due, Victory Handstamps (J16-J22).</b> Cpl. Set, 6c & 10c s. e., 20c gum soaks & rounded corner perf., others V. G.-F., Scarce Lot .....	250.00
1271 ★	<b>1944, 2c Rose Official, Victory Handstamp (O38).</b> Tiny thin spots, Fine Appearance ..... <b>(Photo)</b>	160.00
1272 ★	<b>1944, 10c Rose Carmine Official, Victory Handstamp (O41).</b> Unusually Fresh, Fine, Economist handstamp guarantee ..... <b>(Photo)</b>	200.00
1273 ★	<b>PHILIPPINES, 1899-1946, Mounted Collection of 311 Unused Stamps,</b> Wide Range of Issues, Cpl. Sets, Better Values, incl. Portraits, Arms with Values to 10p, Pictorials, Commems., Air Post, Special Delivery, First Postage Dues, Officials, Japanese Occupation, also third & fourth issue Guam Guard Mails, a few have small faults, Mostly Fine-Very Fine ....	836.44
1274 ★	<b>PHILIPPINES, 1925-40, collection of 86 Unused Stamps, also 118 Foreign &amp; British, Mostly in Cpl. Sets, Nearly all Fine-Very Fine ....</b>	<b>E. III</b>
1275	<b>U. S. Possessions, 1899-1941, Collection of 387 Used &amp; Unused Stamps,</b> Canal Zone & Philippines, few Guam, Wide Range of Issues, incl. Cpl. Sets, Better Values, some have small faults or are slightly stuck down, Balance Fine-Very Fine .....	<b>E. IX</b>

#### END OF SECOND SESSION



# THIRD SESSION

SATURDAY, JANUARY 11th, 1975 — 10:30 A. M.

## UNITED NATIONS

1276	★	1951, 1c-\$1.00 First Issue, Air Post (1-11, C1-C4). Mint Inscription Blocks, Very Fine Set	134.10
1277	★	1951, 1c-\$1.00 First Issue, Air Post C1-11, C1-C4). Mint Inscription Blocks of Six, Very Fine Set	190.80
1278	✉	1951, 1c-\$1.00 First Issue (1-11). Each on Aircraft Unaddressed First Day Cover, nearly all Fine-Very Fine	46.00
1279	✉	1951, 1c-\$1.00 First Issue, Air Post (1-11, C1-C4). Cpl. Set in Blocks, on First Day Covers, Fine-Very Fine	E. IV
1280	★	1951, 50c Indigo (10). Inscription Block of Four, Mint, Very Fine	70.00
1281	★	1951-1970, Commems, Reg. Issues, Air Post, Accumulations of over 4800 Stamps in Singles, Blocks, Part Sheets & Sheets, about 50 Diff. Fine-Very Fine	E. X
1282	★	1951-1972, Commems, Pictorials, Reg. Issues, Air Post, Small Stock of 1138 Stamps and 30 Souvenir Sheets. Wide Range of Issues incl. some Blocks of Four and Six. Nearly all Mint and Very Fine	E. VII
1283	★	1951-1972, 192 Inscription Blocks of Four, Six or Ten. Incl. Definitives, Commems, Air Posts, Virtually all Mint, few with minor faults, Incl. dupl. Better Items incl. C3, C4 inscription Blocks of Six. Mostly Fine-Very Fine	E. VII
1284		1951-1971, 1175 Used Stamps, 10 used Souvenir Sheets and one cut up used #38 Souvenir Sheet, Incl. Blocks and Inscription Blocks of 4, 6 and 10, much dupl., many with First Day Cancells, nearly All Very Fine	E. V
1285	✉	1951-70, 80 cacheted First Day Covers, Cpl. Sets, Air Post, Stationery, Souvenir Sheets, Some Better items, Fine Very Fine	98.00
1286	✉	1952-58, 3c-8c Commems. (12-14, 17-52, 55-60). 55 Cacheted First Day Covers, incl. Singles, Pairs, Blocks, #38 Souvenir Sheet, Virtually All F.-V. F.	158.85
1287	★	1952-1953, 3c-5c Commems. (12, 15-16, 19-20). Mint Inscription Blocks of Six, Very Fine	54.45
1288	★	1952-1955, Pictorials, Commems., (12-16, 19-26, 31-32). Mint Inscription Blocks, Very Fine Sets	130.40
1289	★	1952-1972, 1c-95c Definitives, Commems., Air Post (Betw. 12 and C14). 87 Diff. Blocks, Better items incl. #14-18, 27-28, 35-37. Nearly all Mint and Very Fine	140.21
1290	★	1953-1955, 3c-8c Refugees, U. N. Anniversary (15-16, 35-37). Blocks. Set of #15-16, three sets of latter. Mint, Very Fine	79.00
1291	★	1954, 3c-8c Human Rights (29-30). Mint Inscription Blocks of Six, Very Fine	222.50
1292	★	1955, 3c-8c International Civil Aviation (31-32). Mint Inscription Blocks of Six. Very Fine	46.50
1293	★	1955, 3c-8c International Civil Aviation (31-32). Mint Inscription Blocks of Six, Very Fine	46.50
1294	★	1955, 3c-8c Anniversary Souvenir Sheet (38). Mint, Very Fine	175.00
1295	✉	1955, 3c-8c Anniversary Souvenir Sheet (38). Tied to "Oct. 24, 1955" Cacheted, Unaddressed, First Day Cover, Very Fine	67.50

1296	✉	1955, 3c-8c Anniversary Souvenir Sheet (38). Not Tied, on Cacheted, Unaddressed, First Day Cover, Very Fine	67.50
1297	✉	1955, 3c-8c Anniversary Souvenir Sheet (38). On Artcraft First Day Cover, Very Fine	67.50
1298	✉	1955, 3c-8c Anniversary Souvenir Sheet (38). Tied to "Oct. 24, 1955" Cacheted, Unaddressed, First Day Cover, Very Fine	67.50
1299	✉	1955, 3c-8c Anniversary Souvenir Sheet (38). Tied to "Oct. 24, 1955" Cacheted, Addressed First Day Cover, Very Fine	67.50
1300	✉	1955, 3c-8c Anniversary Souvenir Sheet (38). Tied to "Oct 24, 1955" Cacheted, Addressed First Day Cover, Very Fine	67.50
1301	✉	1955, 3c-8c Anniversary Souvenir Sheet (38). Tied on Large First Day Cover, Very Fine	67.50
1302	✉	1955, 3c-8c Anniversary (38a, b, c). Each Tied to separate Cacheted First Day Cover, Very Fine	36.00+
1303	✉	1955-65, 3c-15c U. N. Anniversary (38a, 38b, 38c, 85a, 85b, 145 var.). On Five Diff. Cacheted Unaddressed, First Day Covers, Very Fine	39.50+
1304	✉	1955-1965, 3c-15c U. N. Anniversary (38a, 38b, 38c, 85a, 85b, 145 var.). On Five Diff. Cacheted, Unaddressed First Day Covers, Very Fine	39.50+
1305	★	1955, 3c-8c Human Rights (39-40). Cpl. Mint Sheets of 50, Very Fine Set	75.00+
1306	★	1956, 3c-8c International Telecommunication Union (41-42). Cpl. Set Mint Sheets of 50, Very Fine	87.50
1307	★	1956, 3c-8c World Health Organization (43-44). Cpl. Mint Sheets of 50, Very Fine Set	85.00
1308	★田	1956-1969, Commems., Reg. Issues, Air Post (Betw. 45-C13). 49 In scription Blocks. Few Blocks of Six, One Block of Ten, Mostly Mint and Very Fine	51.70
1309	★田	1956-1971, Pictorials, Commems., Reg. Issues, Air Post (Betw. 45-C14). 82 Diff. Inscription Blocks. Some Blocks of Six and two Blocks of Ten, Mostly Mint and Very Fine	113.99
1310	★田	1956-1971, 1c-\$1.00, Reg. Issues, Pictorials, Commems., Air Post (Betw. 45-C14). 125 Diff. Inscription Blocks. A few are Blocks of Six, Two are Blocks of Ten. Majority Mint, Mostly Very Fine	204.89
1311	★	1956-1970, 3c-15c Commems., (Betw. 47-214). 34 diff. Cpl. Mint Sheets of 50. All in cpl. Sets, Fine-Very Fine	E. VIII
1312	★田	1956-1973, Commems., Reg. Issues, Air Post (Betw. 47-C7). 335 Imprint Blocks of Ten. 67 diff. from one to forty each, Fine-Very Fine	E. VIII
1313	★田	1957-1972, Pictorials, Commems., Reg. Issues, Air Post (Betw. 49-C14). 135 Diff. Inscription Blocks of Six, Nearly all Mint and Very Fine	268.26
1314	★	1960, 4c-8c 15th U. N. Anniversary Souvenir Sheet (85). 50 Mint Sheets, Very Fine	200.00
1315	★	1960, 4c-8c 15th U. N. Anniversary Souvenir Sheet (85). 65 Mint Sheets, Very Fine	260.00
1316	★田	1965-68, 6c-\$1.00 Commems., Pictorials (150, 183-184). Two Blocks of 20 of first, 20 sets of last, Mint, Very Fine	125.00
1317	★	1967, 4c-15c Expo '67 (170-174). 50 Cpl. Mint Sets in Large Blocks Incl. Four Imprint Blocks of Six, Very Fine	165.00
1318	★	1967, 36c Chagall Souvenir Sheet (179). 178 Cpl. Mint Sheets, Very Fine	133.50
1319	★	1967, 36c Chagall Souvenir Sheet (179). 178 Cpl. Mint Sheets, Very Fine	133.50
1320	★	1967, 36c Chagall Souvenir Sheet (179). 178 Cpl. Mint Sheets, Very Fine	133.50
1321	★	1970, 6c-25c, 25th Anniversary Souvenir Sheet (212). 113 Mint Sheets, Very Fine	113.00
1322	★田	Geneva, 1970, 10fr Dark Blue (14). Mint Inscription Block of Six, Very Fine	49.00
1323	★田	— 1970-1972, 30c-1.10fr (Betw. 15-24). 10 Inscription Blocks of Ten, also an inscription Block of Six of #6, Incl. 2 Dupl. Mint, Very Fine	43.70



## GENERAL FOREIGN

1324	★田	ADEN, 1953-58, 5c-20/ Elizabeth (48-61A). Blocks, Mint, V. F. set ....	128.04
1325	★	ANGOLA, 1951, 5c-50a Birds (333-356). Very Fine set (Photo Ex) .....	188.00
1326	★	— 1951, 5c-50a Birds (333-356). A few values dry gum, balance Mint, Very Fine set ..... (Photo Ex) .....	188.00
1327		ANNAM & TONKIN, 1888, 1c Surcharges (7-8). Neat cancels, Fine, #7 signed Schlesinger, #8 signed Thier, Scarce Lot .....	140.00
1328	★田	ANTIGUA, 1953-56, ½p-\$4.80 Elizabeth (107-121). Blocks, Mint, V. F. set .....	72.68
1329	★田	ASCENSION, 1956, ½p-10/ Elizabeth (62-74). Blocks, Mint, V. F. set ....	98.24
1330	★田	— 1963, 1p-£1 Elizabeth (75-88). Blocks, Mint, V. F. set .....	59.24

## AUSTRALIA

1331	★	1913, 5/ Kangaroo (12). Rounded corner perf., otherwise Fine (Photo) .....	120.00
1332	★	1928, 3p Melbourne Exhibition Souvenir Pane (95a). Mint Block of Four Panes, couple trivial gum toning spots, otherwise Fine-Very Fine .....	130.00
1333	★田	1936, 2p-1/ Centenary (159-161). Horiz. Blocks of Eight, Mint, V. F. set .....	55.20
1334	★田	1959-62, 1p-5/ Pictorials (314-328, 329-331). Blocks, Mint, Very Fine .....	65.44
1335	★	1963-65, 5p-£2 Birds, Admirals (365-379). Mint, Very Fine set .....	81.93
1336	★	1963-65, 5p-£2 Birds, Admirals (365-379). Mint, Very Fine Set .....	81.93
1337	★田	1963-65, 6p-£2 Birds, Admirals (367-369, 371, 374, 376-379). Blocks, Mint, Very Fine .....	283.80
1338	✉	1946-47, ½p-5/ Military Stamps (M1-M7). On 1947 cover, light fold in cover, Fine .....	40.75+

## AUSTRIA

1339		1850, 2kr Black (2). Huge Margins all around, Beautiful Impression, Extremely Fine .....	(Photo) 26.00
1340	✉	1908, 5c Yellow Green Postal Card, tied by "Zeppelin-Schiff Sachsen, Flugplatz Haida" Oct. 20, 1913 pmk., Very Fine, Scarce (Sieger #91a) ....	E. V
1341	★	1908, 10kr Franz Josef (127). Minute corner crease, V. F. appearance .....	125.00
1342	★	1910, 2kr-10kr Jubilee (142-144). Lightly toned, otherwise F.-V. F. ....	400.00
1343	★	1932, 10g-64g Views (340-353). Very Fine set .....	114.40
1344	★	1945, 1m-5m Overprints (424-427). Fine-Very Fine .....	189.50
1345	★	1945, 1m-5m Overprints (428-431). F.-V. F. set .....	187.00
1346	★	1948-52, 3g-10s Costumes (520-556). F.-V. F. set .....	113.93
1347	★	1948-51, 20g-1s Commems. (557-576). Very Fine .....	85.25
1348	★	1951-54, 1s-2.40s Commems. (577-595). Very Fine .....	94.75
1349	★	1953-57, 70g-2.40s Commems. (597-615). Very Fine .....	74.00
1350	★	1928, 10g-1s Hainish, Miklas (B77-B86). Very Fine set .....	84.00
1351	★	1931, 10c-1s Rotary (B87-B92). F.-V. F. set ..... (Photo Ex) .....	180.00
1352	★	1931, 10g-1s Rotary (B87-B92). F.-V. F. set ..... (Photo Ex) .....	180.00
1353	★	1931, 10g-1s Poets (B93-B98). Very Fine set .....	81.00
1354	★	1931, 10g-1s Poets (B93-B98). F.-V. F. set .....	81.00
1355	★	1932, 12g-1s Artists (B100-B105). Mint, Very Fine Set .....	110.00
1356	★	1932, 12g-1s Artists (B100-B105). Very Fine set .....	110.00
1357	★	1933, 12g-50g Ski Concourse (B106-B109). Very Fine set (Photo Ex) .....	221.00
1358	★	1933, 12g-50g Ski Concourse (B106-B109). Very Fine set (Photo Ex) .....	221.00
1359	★	1933, 12g-50g Ski Concourse (B106-B109). Used, Very Fine set .....	152.25
1360	★	1933, 50g Wipa (B110). Very Fine ..... (Photo) .....	160.00
1361	★	1933, 12g-64g Vienna Relief (B112-B117). Very Fine set (Photo Ex) .....	152.50

1362 ★	1946, 1s-5s Renner Souvenir Singles (B185a-B188a). U. R. Sheet Corner copies, Very Fine set	130.00
1363 ★	1948-49, 20g-1.60s Semi-postals (B245-B251, B260-B268). V. F. sets	80.65
1364 ★	1950-52, 30g-2.40s Semi-postals (B269-B278). 30g tiny hinge thin, others Very Fine	130.75
1365 ★	1922, 2kr Light Blue, Air Post (Michel #III). Not Issued, Very Fine	E. III
1366 ★	1925-30, 2g-10s Air Posts (C12-C31). Most are Mint, V. F. set	111.93
1367 ★	1935, 5g-10s Views (C32-C46). F.-V. F. set	69.86
1368 ★	1950-53, 60g-20s Birds (C54-C60). Very Fine set (Photo Ex)	199.10
1369 ★	1950-53, 60g-20s Birds (C54-C60). Very Fine set (Photo Ex)	199.10
1370 ★	1950-53, 60g-20s Birds (C54-C60). Very Fine set	199.10
1370A	Lombardy-Venetia, 1850, 5c Buff (1). Large margins, neat "(Vi)cenza" pmk in box with 3 dots at end, Extremely Fine (Photo)	27.50
1370B	— 1863, 15s Yellow Brown (19). Fresh, Large part o. g., Better than usual centering, light gum crease, otherwise Very Fine (Photo)	625.00
1371	ARGENTINA, 1864, 10c Green (9). Ample to Large Margins, Neat Town Cancel, Very Fine, with Royal Certificate (Photo)	600.00
1372 ★	BAHAMAS, 1954, ½p-£1 Elizabeth (158-173). Blocks, Mint, V. F. set	89.48
1373 ★	— 1964, ½p-£1 Constitution (185-200). Blocks, Mint, V. F. set	103.36
1374 ★	BARBADOS, 1953-62, 1c-\$2.40 Elizabeth Issues (235-247, 251-256). Blocks, Mint, V. F. sets	59.20
1375 ★	BASUTOLAND, 1954-63, ½p-10/, ½c-1r Elizabeth Issues (46-82). Blocks, Mint, V. F. sets	110.76
1376 ★	— 1961, 10c on 1/ Rose Violet & Dark Olive Green, Ty. II (67a). Very Fine (Photo)	55.00
1377 ★	— 1961, 1r on 10/ Deep Claret & Black, Ty. I, II (71a, 71b). Very Fine	67.50
1378 ★	BECHUANALAND, 1887, 10/ Green (20). Fresh, o. g., Very Fine (Photo)	75.00
1379 ★	— 1887, £1 Lilac (21). Large part o. g., lightly toned, otherwise Fine	350.00
1380 ★	— 1955-61, ½p-10/, 1c-2r Elizabeth Issues (154-193). Blocks, F.-V. F. sets	145.48
1381 ★	BELGIUM, 1932, 75c-1.75fr Infantry (B123-B124). Very Fine set	60.00
1382 ★	— 1954, 80c-9fr Beguinage (B561-B566). Mint, V. F. set	72.90
1383	— 1954, 80c-9fr Beguinage (B561-B566). Used, V. F. set	58.00
1384 ★	— 1952, 300fr Red Violet, Parcel Post (Q337). Mint, Very Fine	40.00
1385 ★	— 1953, 200fr Electric Train (Q341-Q342). Mint, V. F. set	90.00
1386 ★	BERMUDA, 1953-58, ½p-£1 Elizabeth (143-162). Blocks, Mint, V. F. set	80.76
1387 ★	— 1953-62, 1p-£1 Elizabeth Issues (163-182, 183-191). Blocks, Mint, F.-V. F.	88.24
1388 ★	BOLIVIA, 1930, 5c-1b Graf Zeppelin, Bronze Overprints (C19-C23). Cpl. Set, 15c light crease, others Fine-Very Fine (Photo Ex)	275.00
1389	BRAZIL, 1843, 30r-90r Bull's Eyes (1-3). Clear to Ample Margins, small faults, 30r very minor, F.-V. F. appearance	425.00
1390 ★	— 1881, 200r Pale Red Brown (81). Fresh, o. g., Exceptionally Fine for this (Photo)	100.00
1391 ★	BRIT. ANTARCTIC TERRITORY, 1963, ½p-£1 Elizabeth (1-15). Blocks, Mint, F.-V. F. set	100.96
1392 ★	BRIT. GUIANA, 1954-61, 1c-\$5.00 Elizabeth (253-270). Blocks, Mint, V. F. sets	64.44
1393 ★	BRIT. HONDURAS, 1953-62, 1c-\$5.00 Elizabeth Issues (144-178). Blocks, Mint, V. F. sets	144.44



1393A	★	BRIT. SOLOMON ISL., 1956, ½p-£1 Elizabeth (89-105). Blocks, Mint, Very Fine Set	103.64
1394	★	BURMA, 1937, 1r-25r Geo. V (13-18). Fine-Very Fine	118.50
1395	★	CAMEROONS, 1960-61, ½p-£1 Pictorials (66-77). Blocks, Mint, V. F. set	65.48

## CANADA

1396	★	1868, 15c Gray Violet (29). Block, Fresh, Large part o. g., slight offset on back, Very Good-Fine	50.00+
1397	★	1897, 20c Jubilee (59). Block, Fresh, o. g., Fine	160.00+
1398	★	1897, 50c Jubilee (60). Block, Fresh, o. g., diagonal crease affects three stamps, otherwise F.-V. F. Block	200.00+
1399	★	1897, \$1.00 Jubilee (61). Well Centered, Large Part o. g., faults, Very Fine Appearance (Photo)	175.00
1400	★	1897, \$1.00 Jubilee (61). Fresh, o. g., tiny thin speck, Fine appearance	175.00
1401	★	1897, \$1.00 Jubilee (61). Centered to top, small scrape at B. R. Corner Very Good	175.00
1402	★	1897, \$2.00 Jubilee (62). Fresh, Very Fine (Photo)	350.00
1403		1897, \$2.00 Jubilee (62). Light cancel, tiny corner crease, Fine Appearance	75.00
1404	★	1897, \$3.00 Jubilee (63). Fresh, o. g., Brilliant, Very Fine (Photo)	400.00
1405	★	1897, \$3.00 Jubilee (63). Fresh, hinge thin, Fine Appearance (Photo)	400.00
1406	★	1897, \$4.00 Jubilee (64). Fresh, slightly rounded corner perf., otherwise Fine (Photo)	425.00
1407		1897, \$4.00 Jubilee (64). Used, tiny tear, Fine appearance (Photo)	250.00
1408	★	1897, \$5.00 Jubilee (65). Fresh, o. g., one nibbed perf. tip, otherwise Very Fine (Photo)	425.00
1409		1897, \$5.00 Jubilee (65). Well Centered roller cancel, faint corner crease, Fine appearance	250.00
1410		1897, \$5.00 Jubilee (65). Neat Roller cancel, short corner perf., otherwise Fine	250.00
1411	★	1929, 12c-\$1.00 Views (156-159). Fine-Very Fine	150.50
1412	★	1929, 50c Bluenose, \$1.00 Parliament (158-159). Fine	140.00
1413	★	1929-35, 1c-3c Coils (160-161, 178-183, 205-207, 228-230). Pairs, Virtually All Mint, Very Fine Choice lot	86.50
1414	★	1930-31, 1c-\$1.00 Geo V, Views (162-177). Fine-Very Fine set	96.13
1415	★	1935-46, 1c-\$1.00 Geo. V, VI Issues (217-227, 231-236, 241-245, 249-262, 268-273). Mostly Mint, Very Fine sets	146.21
1416	★	1935-42, 1c-\$1.00 Geo V, VI Issues (217-227, 231-236, 241-245, 249-251, 253, 255-258, 260-262). Few low values tiny faults, others Fine-Very Fine	123.26
1417	★	1951, \$1.00 Fisheries (302). Block, Mint, Very Fine	100.00
1418	★	1898-1946, 10c-20c Special Delivery (E-E11). #E3 thin, others Fine-Very Fine	79.60
1419	★	1898-1942, 10c-20c Special Delivery (E1-E10). #E1 natural s. e., Fine-Very Fine	78.50
1420	★	1906-34, 1c-10c Postage Dues (J1-J14). #J5 slight soiling, otherwise F.-V. F. Sets	83.25
1421	★	1949, 1c-\$1.00 Officials (O1-O10). Mint, V. F. Set (Photo Ex)	99.80
1422	★	1949, 50c Lumber, Official (O9). Tiny perf. break at bottom, otherwise Mint and Very Fine	65.00
1423	★	1937-46, 1c-\$1.00, Perf O. H. M. S. Ty. B (Betw. 231-273, C1-C4, CE1-CE4, E7-E11). 41 Diff. Stamps, Fine-Very Fine	E. IV
1424	★	CAPE JUBY, 1934, 1c-4p Overprints (40-53). F.-V. F. set	84.70

1425	★	■	CAYMAN ISLANDS, 1953-59, 1/4p-£1 Elizabeth (135-149). Blocks, Mint, F.-V. F. set .....	96.00
1426	★		CHILE, 1858, 5c Rose Red (9). Huge Margins, incl. part of next stamp, Fresh, Large part o. g., Brilliant, Extremely Fine .....	(Photo) 20.00
1427	★		— 1948, 60c-3p Flora & Fauna, Blocks of 25 (254a, 255a, C124a). Very Fine set .....	82.50
1428			— 1927, 40c-2p First Air Post Overprints (C1-C5). Used, Fine-Very Fine set .....	185.00
1429	★		CHINA, 1878, 1c-5c First Issue (1-3). Also Used Horiz. Pair #2, and extra Shade of #3, Unused Stamps o. g., Fine-Very Fine .....	78.00
1430	★	■	CHRISTMAS ISLAND, 1958-63, 2c-\$1.00 Pictorials (1-20). Blocks, Mint, V. F. sets .....	81.12
1431	★		COLOMBIA, 1932, 2p-5p Air Posts (C93-C95). Very Fine .....	110.00
1432	★		COSTA RICA, 1941, 5c-5col Soccer (201-208, C57-C66). F.-V. F. sets .....	(Photo Ex) 209.75
1433	★		— 1940, 15c-10col Sanatorium (C47-C54). Very Fine .....	86.55
1434	★		CROATIA, 1944, 50k-100k Storm Division (B73-B75). Very Fine set ....	75.00

## CYPRUS

1435	★		1903, 30pa-45pi Edw. (38-47). Fine-Very Fine set .....	233.75
1436	★	■	1955, 2m-£1 Elizabeth (168-182). Blocks, Mint, F.-V. F. set .....	130.48
1437	★		1960, 2m-£1 Republic (183-197). Mint, F.-V. F. set .....	103.55
1438	★		1960, 2m-£1 Republic (183-197). Very Fine Set .....	103.55
1439	★		1960, 2m-£1 Republic (183-197). F.-V. F. set .....	103.55
1440	★		1960, 2m-£1 Republic (183-197). F.-V. F. set .....	103.55
1441	★	■	1960, 2m-£1 Republic (183-197). Blocks, Mint, V. F. set .....	414.20
1442	★	■	1962, 3m-£1 Pictorials (206-218). Blocks, Mint, V. F. set .....	109.64
1443	★		CYRENAICA, 1933, 19.75L-44.75L Balbo (C18-C19). F.-V. F. set ....	70.00
1444	★		CZECHOSLOVAKIA, 1925-26, 50h-300h Olympics, Sokol (B137-B143). F.-V. F. sets .....	128.25
1445	★		1926, 50h-300h Sokol (B140-B143). F.-V. F. Set .....	61.75
1446	★		Czechoslovakian Legion Post in Siberia, 1919-20, 2k-1r Overprints (4-14). Small hinge remnants, F.-V. F. set .....	144.50
1447	★		DENMARK, 1925-29, 10ö-1kr First Air Posts (C1-C5). 15ö small thin spot, therwise V. F. set .....	105.50
1448	★	■	DOMINICA, 1954-63, 1c-\$4.80 Elizabeth Issues (142-160, 164-180). Blocks, Mint, V. F. sets .....	144.52
1449	★	■	DUTCH INDIES, 1892, 10c-50c Wilhelmina (23-25, 27-29). Blocks, Fresh, o. g., one 15c light gum bend, others Fine-Very Fine .....	201.00
1450	★		EAST AFRICA & UGANDA, 1903, 10r Ultramarine & Black, Edw. (14). Fine .....	(Photo) 85.00
1451	★		ECUADOR, 1929, 10s Orange Red, Air Post (C15). Fine .....	55.00
1452	★		— 1929, 10s Orange Red, Air Post Official (CO8). Fine ....	(Photo) 115.00
1453	★		EGYPT, 1938, £1 Birthday (224). Very Fine .....	55.00
1454	★	■	FALKLAND ISL., 1952, 1/2p-£1 Geo. VI (107-120). Blocks, Mint, V. F. set .....	91.48
1455	★	■	— 1955-62, 1/2p-£1 Elizabeth Issues (122-145). Blocks, Mint, F.-V. F. sets .....	105.24
1456	★	■	— Dependencies, 1954, 1/2p-£1 Elizabeth (1L19-1L33). Blocks, Mint, V. F. set .....	137.80
1457	★	■	FIJI, 1954-56, 1/2p-£1 Elizabeth (147-162). Blocks, Mint, F.-V. F. set .....	114.60



# FRANCE

1458	1870, 20c Blue, Ty. I, Bordeaux (43). Clear to Large Margins, light crease, Fine Appearance	(Photo)	185.00
1459 ★	1925, 5fr Paris Souvenir Sheet (226). Regummed, perfs. strengthened, otherwise Fine		250.00
1460 ★	1927, 5fr-10fr Strasbourg Singles (241a-241b). Fine		170.00
1461 ★	1929-31, 3fr Gray, Ty. I, IV, 10fr Dark Ultramarine, Ty. III (247, 248, 252). Mint, F.-V. F.		87.50
1462 ★	1934-38, 75c-50fr Cartier, Ader (296, three, 297, three, 348, three). Regummed, otherwise nearly all Very Fine		206.00
1463 ★	1956, 15fr-30fr Europa, Imperforate (805 var-806 var). Mint, Very Fine set	(Photo Ex) Yvert F. 1,	350.00
1464 ★	1957, 20fr-35fr Europa, Imperforate (846 var-847 var). Very Fine set	Yvert F.	650.00
1465 ★	1957-60, 20c-35fr Europa, Olympics, Red Cross, Imperforate (846 var-847 var, 969 var, B318 var-B319 var). Very Fine	Yvert F. 1,	010.00
1466 ★	1958-66, 30c-50fr Europa, Imperforate (889 var-890 var, 929 var-930 var, 1163 var-1164 var). Nearly all Mint, Very Fine sets	Yvert F.	530.00
1467 ★	1966, 1fr Painting, Imperforate (1152 var.). Mint, Very Fine	Yvert F.	150.00
1468 ★	1970-72, 45c-1fr Belfort, Paintings, Presentation Sheets (1291 var, 1295 var, 1297 var, 1327 var.). Very Fine	Yvert F.	605.00
1469 ★	1930, 1.50fr Smile of Reims (B34). Block, Mint, Very Fine		120.00
1470 ★	1930, 1.50fr Smile of Reims, Booklet Pane of Four (B34a). Negligible separation, Very Fine		130.00
1471 ★	1955, 12fr-50fr Semi-postals, Imperforate (B294 var-B299 var). Very Fine set	Yvert F.	225.00
1472 ★	1960-68, 20c-25c Stamp Day Presentation Sheets (B339 var, B349 var, B358 var, B370 var, B376 var, B391 var, B400 var, B408 var, B416 var). Very Fine	Yvert F.	475.00
1473 ★	1960, 25c Refugees, Imperforate (B340 var). Horiz. Pair, Very Fine	Yvert F.	500.00
1474 ★	1968-70, 25c-40c Red Cross Presentation Sheets (B421 var-B424 var, B443 var-B444 var). Four Diff. Presentation Sheets, Very Fine	Yvert F.	600.00
1475 ★	1930, 1.50fr Deep Carmine, EIPA 30 Perf. Initials (C5 var). Very Fine, Rare, signed Brun	(Photo)	E. V
1476 ☒	1930, 1.50fr Deep Carmine Air Post (C5). Tied by Istres, Bouches du Rhone, Jan 12, 1933 pmk., Rio de Janeiro transit, Buenos Aires Arrival pmk. on Picture Post Card, showing Mermoz & companions, Very Fine (AAMC #1175)		25.00
1477 ★	1936, 50fr Ultramarine & Red, Air Post (C15). Tiny thin spot, V. F. appearance	(Photo)	200.00
1478 ★	1936, 50fr Ultramarine & Red, Air Post (C15). Faint bend, still Very Fine	(Photo)	200.00
1479 ★	1936, 10fr South Atlantic (C17). Nibbed perf., otherwise Fine		100.00
1480 P	1946-54, 40fr-1000fr Air Posts, Large Die Trial Color Proofs (C18P-C21P, C28P, C32P). Very Fine		E. IV
1481 ★	1954, 100fr-1000fr Airplanes (C29-C32). Mint, V. F. set		80.25
1482 ★	1954, 100fr-1000fr Airplanes, Imperforate (C29 var-C32 var). Sheet Margin Copies, Very Fine set	Yvert F.	650.00
1483 ★	1958-59, 8fr-50fr Europa Council, Imperforate (102 var-106 var). All but 25fr Mint, Very Fine set	Yvert F.	550.00
1484	Offices in China, 1901, 2c-16c Overprints (14-17). First three tied on separate pieces, Fine Lot, signed Thier & others		290.00
1485 ★	GAMBIA, 1953-63, ½p-£1 Elizabeth Issues (153-171, 175-187). Blocks, Mint, V. F. sets		145.04

## GERMANY

1486	1875, 2m Rose Lilac (36). Tied by Neat Futschau, (China) pmk. on small piece, Fine ..... (Photo) Michel DM 450.00	
1487	1875, 2m Rose Lilac (36). Tied by Neat Shanghai (China) pmk., on small piece, rounded corner perf., otherwise Fine ..... (Photo) Michel DM 450.00	
1488	1880-89, 10pf-20pf (40, 48, 49, Two). Tied by Neat Shanghai or Tientsin pmks. on small pieces, Fine-Very Fine Lot ..... Michel DM 90.00	
1489 ★	1925-55, 3pf-2m Pictorials, Commems., Semi-Postals, Air Post (Betw. 398-668, B12-B331, C61-C64). 51 Diff. Stamps, All in Cpl. Sets, Virtually All F.-V.F. .... 237.70	
1490 ★	1949, 10pf-30pf Commems. (662-668, B309). F.-V.F. sets ..... 106.50	
1491 ★	1946-49, 10pf-40pf Souvenir Sheets (664a, B294-B295). Very Fine ..... 77.50	
1492 ★	1949, 10pf-30pf Stamp Centenary, U. P. U. (667-669, B309). Mint, Fine-Very Fine ..... 81.50	
1493 ★	1924-36, 3pf-50pf Semi-Postals (B8-B22, B69-B89). Fine-Very Fine sets ..... 133.51	
1494 ★	1951, 10pf-20pf Philatelic Exposition (B318-B319). Blocks, light creases in one, otherwise V.F. set ..... 210.00	
1495 ★	1928-31, 1m-4m Zeppelin (C35-C37). Very Fine set ..... 56.00	
1496 ★	Württemberg, 1949, 10pf-40pf Red Cross (8NB1-8NB4). Very Fine set ..... 74.00	
1497 ★	— 1949, 10pf-40pf Red Cross (8NB1-8NB4). F.-V.F. set ..... 74.00	
1498 ★	— 1949, 10pf-40pf Red Cross (8NB1-8NB4). F.-V.F. set ..... 74.00	
1499 ★	Berlin, 1948, 2pf-5m First Issue (9N1-9N20). F.-V.F. set (Photo Ex) ..... 230.10	
1500 ★	— 1951-53, 4pf-40pf Freedom Bells, Sports (9N75-9N79, 9N81-9N83, 9N94-9N98). Mint, V.F. sets ..... 87.20	
1501 ★	Russian Zone, 1949, 50pf Goethe Souvenir Sheet (10NB11). Mint, Very Fine ..... 67.50	
1502 ★	— 1949, 50pf Goethe Souvenir Sheet (10BN11). Very Fine ..... 67.50	

## GERMAN OFFICES IN CHINA

1503 ★	1898, 3pf-50pf 48° Overprints (1c, 3a-6a). Fresh, o. g., 3pf. tiny flaws, otherwise Fine-Very Fine ..... 130.00	
1504 ☒	1900, 5pf on 10pf Carmine, Foochow Provisional (16). Tied by Futschau April 5, 1901 pmk. on Unaddressed Cover, Very Fine ..... (Photo) 350.00+	
1505 ★	1900, 3pf Brown Tientsin Provisional (17). Faint tropical toning, otherwise Very Fine ..... (Photo) 325.00	
1506	1900, 25pi on 5m Slate & Carmine, Ty. I (36). Used, Very Fine (Photo) ..... 135.00	
1507 ★	1905, ½d-1½d Overprints (43-45). Blocks, Fine-Very Fine ..... 166.00	
1508	1906, 1c-2½d Overprints (47-56). Used, two low values small faults, otherwise Fine-Very Fine set ..... 152.45	
1509 ☐	1906, 2½d on 5m Slate & Carmine (56). Block, Used, partly separated and reinforced, small flaws, V.F. appearance, Rare Block ..... 200.00+	
1510 ★	1906, 2½d on 5m Slate & Carmine (56). Vertical Pair, Left Star standing on One Point, Michel #47A1ba, light toned specks on gum, F.-V.F. Appearance ..... (Photo) DM. 400.00	
1511	1906, 2½d on 5m Slate & Carmine (56). Left Star standing on One Point, Michel #47A1ba, Very Fine ..... (Photo) DM. 300.00	
1512 ★	Offices in Turkey, 1905, 5pi-15pi Overprints (39-41). Fine-Very Fine ..... 102.50	
1513 ★	— 1906-12, 10pi-25pi Overprints (43-54). Very Fine set ..... 157.00	
1514 ★	GHANA, 1964, 3p-1/3 Quiet Sun (186-188). Cpl. Sheets of Twelve, Mint, Very Fine set ..... 56.40+	
1515 ★	GIBRALTAR, 1953, ½p-£1 Elizabeth (132-145). Mint, Very Fine set ..... 70.62	
1516 ★	— 1953, ½p-£1 Elizabeth (132-145). Mint, Very Fine set ..... 70.62	
1517 ★	— 1953, ½p-£1 Elizabeth (132-145). Blocks, Mint, Very Fine set .... 282.48	



1518	— 1953, ½p-£1 Elizabeth (132-145). Used, Very Fine set .....	55.54
1519 ★	— 1954-66, ½p-£1 Elizabeth (146-160). Blocks, Mint, V. F. set .....	68.92
1520 ★	<b>GILBERT &amp; ELLICE ISL., 1956-60, ½p-10/ Elizabeth (61-75). Blocks,</b> Mint, V. F. sets .....	89.56
1521 ★	<b>GOLD COAST, 1902, 10/-20/ Edw. (47-48). Fine-Very Fine</b> .....	112.50
1522 ★	<b>1921, 15/ Dull Violet &amp; Green, Die I (94). Very Fine</b> ..... <b>(Photo)</b>	90.00

## GREAT BRITAIN

1523 ★	1919, 2/6-10/ Geo. V (179-181). Very Fine set .....	93.50
1524 ★	1919, 10/ Blue (181). Very Fine .....	50.00
1525 ★	1925, 1p-1½p Exhibition (203-204). Blocks, Mint, V. F. set .....	112.00
1526 ★	1951, 2/6-£1 Geo. VI (286-289). Blocks, Mint, Very Fine set .....	139.00
1527 ★	1952-53, 8p-1/6 Elizabeth (302-308). Blocks, Mint, F.-V. F. ....	130.00
1528 ★	1955, 2/6-£1 Elizabeth (309-312). Very Fine set .....	86.50
1529 ★	1955, 2/6-£1 Elizabeth (309-312). Very Fine set .....	86.50
1530 ★	1955, 2/6-£1 Elizabeth (309-312). Blocks, Mint, V. F. set .....	346.00
1531 ★	1955-57, ½p-1/6 Elizabeth (317-333). Blocks, Mint, F.-V. F. set ..	201.70
1532 ★	1960-62, 2p-1/6 Comems. (375-389). Blocks, Mint, F.-V. F. sets ..	87.12
1533 ★	1963-64, 2½p-2/6 Comems. (390-394, 395a-397a, 398-406). Blocks, Mint, F.-V. F. sets .....	122.40
1534 ☒	— Malta, 1861, Bold Malta Jy 13, 61 & A25 in Lined Oval, ties Great Britain 4p Rose (26) on Folded Cover to Italy, Clear Red P-D in Oval, ms. 1¼, Fine, Scarce Forerunner .....	<b>E. III</b>
1535 ☒	— Venezuela, 1877, Clear La Guayra pmk. ties Great Britain 1/- Pale Green (64) on Nat 1877 Folded Letter to Chile, Bold Handstamp & Blue Crayon "10s", additional La Guayra pmk. in Spanish, Valparaiso receiving mark, Very Fine .....	<b>E. V</b>
1536 ★	GREECE, 1933, 30d-120d Zeppelin (C5-C7). Very Fine set .....	87.00
1537 ★	— 1940, 2d-100d Youth Air Posts (C38-C47). F.-V. F. set .... <b>(Photo Ex)</b>	164.20
1538 ★	GREENLAND, 1945, 10ö-5kr Liberation, Wrong Color Overprints (20a- 25a). Very Fine .....	<b>(Photo Ex)</b> 260.00
1539 ★	GUATEMALA, 1937, ½c-5q Ubico (280-291, C32-C69). F.-V. F. set ..... <b>(Photo Ex)</b>	250.75
1540 ★	HAITI, 1939, 10c-1.25g Stadium (B1, CB1-CB2). 60c tiny hinge thin, otherwise V. F. set .....	95.00
1541 ★	— 1949, 20c-1.75g Sanatorium (CB3-CB8). Very Fine set .....	72.00
1542 ★	HONG KONG, 1882, 10c Blue Green (43a). Scarce Shades, o. g., Very Fine for this .....	<b>(Photo)</b> 75.00
1543 ★	— 1903, \$10.00 Edw. (85). Fine .....	<b>(Photo)</b> 80.00
1544 ★	— 1903, \$10.00 Edw. (85). Fine .....	80.00
1545 ★	— 1904, \$10.00 Edw. (108). Fine .....	75.00
1546	— 1904, \$10.00 Edw. (108). Used, Fine .....	70.00
1547 ★	— 1954-62, 5c-\$20.00 Elizabeth Issues (185-217). Blocks, Mint, F.-V. F. sets .....	110.80
1548 ★	HUNGARY, 1933, 10f-5p Air Posts, Imperforate (C26 var-C34 var). Sheet Margin Copies, V. F. set .....	<b>(Photo Ex)</b> Sanabria 150.00
1549 ★	— 1949, 50fo Chain Bridge Souvenir Sheet (C66). Mint, light crease in extreme margin, V. F. appearance .....	80.00
1550 ★	— 1948, 2fo-3fo Chain Bridge Souvenir Sheets (CB1D-CB2). Mint, V. F. set .....	70.00
1551 ★	— 1948, 2fo-3fo Chain Bridge Souvenir Sheets (CB1D-CB2). Mint, V. F. set .....	70.00
1552 ★	INDIA, Chamba, 1940-41, 1r-10r Officials (O51A-O54). Very Fine set ..... <b>(Photo Ex)</b>	158.50

1553	★	— Jind, 1942–43, 1r–25r Geo. VI (159–164). Fine–Very Fine .....	69.00
1554	★	IRELAND, 1937, 2/6–10/ St. Patrick (96–98). Mint, V. F. set .....	56.50
1555	★田	— 1941, 2p–3p Rebellion (118–119). Blocks, Mint, V. F. set .....	56.20
1556	★田	— 1952–53, 2½p–1/3 Commems. (145–150). Blocks, Mint, Fine–Very Fine Sets .....	81.60
1557	★田	— 1954–56, 3p–1/3 Commems. (151–156). Blocks, Mint, Fine–Very Fine Sets .....	68.60
1558	★田	— 1957–59, 3p–1/3 Commems. (157–160, 165–172). Blocks, Mint, Fine– Very Fine Sets .....	114.40

## ISRAEL

1559	★	1948, 250m Dark Slate Green (7). Very Fine .....	(Photo) 70.00
1560	★	1948, 500m Red Brown on Cream (8). Minute thin specks, V. F. appear– ance .....	(Photo) 275.00
1561	★	1949, 10m Tabul Souvenir Sheet (16). Mint, Very Fine .....	135.00
1562	★	1949, 10m Tabul Souvenir Sheet (16). Very Fine .....	135.00
1563	★田	1949, 40p Well (27). Block with two short Tabs at right, Mint, Very Fine .....	44.00+
1564	★	1950, 80p Maccabiah (37). Mint Tab Single, Very Fine .....	40.00
1565	★	1950, 80p Maccabiah (37). Two Tab Singles, tiny toned specks on perfs., otherwise Very Fine .....	80.00
1566	★田	1950, 80p Maccabiah (37). Mint Corner Margin Tab Block, Very Fine .....	90.00
1567	★	1948, 3m–50m Postage Dues (J1–J5). Mint, 10m natural paper inclusion, 50m tiny surface scratch, otherwise V. F. set .....	161.00
1568	★	1948, 3m–50m Postage Dues (J1–J5). 3m light crease, otherwise F.–V. F. set .....	161.00
1569	★	ITALIAN COLONIES, 1934, 10c–50L Soccer (46–50, C29–C35). F.– V. F. sets .....	130.00

## ITALY

1570	✉	1930, 5L Dark Green, Air Post (C18). Pair, tied with additional Frank– ing by “Roma–Rio de Janeiro Via Lati” Dec 21, 1939 pmks. on Regis– tered Cover to New York, Very Fine (AAMC #1333), Unpriced .....	—
1571	★	1950, 20L–55L Radio (538–539). Very Fine set .....	97.50
1572	★	1950, 20L–55L Radio (538–539). Very Fine set .....	97.50
1573	★田	1950, 50c–60L Professions (549–564). Blocks, Mint, F.–V. F. .....	118.00
1574	★	1961, 205L Rose Lilac, Gronchi Error (834a). Mint, Very Fine (Photo) .....	300.00
1575	★	1933, 3L–20L Zeppelin (C42–C47). F.–V. F. set .....	47.00
1576	★	1934, 1L–10L Victor Emmanuel (C73–C78). F.–V. F. set .....	56.00
1577		1934, 1L–10L Victor Emmanuel (C73–C78). Used, F.–V. F. set .....	175.00
1578	★	1903, 50L Yellow, 100L Blue, Postage Dues (J12–J13). Fine Set .....	100.00
1579	★	1918, 2c–95c Occupation, Overprint at Top, (N20 var–N32 var). Very Fine set, Unlisted .....	(Photo Ex) —
1580	★田	JAMAICA, 1956, ½p–£1 Elizabeth (159–174). Blocks, Mint, Fine– Very Fine Set .....	72.24
1581	★田	— 1962, ½p–£1 Overprints (185–196). Blocks, Mint, Fine–Very Fine Set .....	60.68

## END OF THIRD SESSION

*LOTS ON VIEW FROM MONDAY, JAN. 6th*



# FOURTH SESSION

SATURDAY, JANUARY 11th, 1975 — 1:30 P. M.

## JAPAN

1582	✉	1872-76, 2s Brown Olive, 4s Rose (14, 57). Horiz. Strip of three of first, tied on native cover, one stamp nicked, otherwise Fine cover, with ISJP Certificate		<b>E. IX</b>
1583	★	1879, 50s Carmine (71). Fresh, o. g., small faults, Fine appearance	120.00	
1584	★	1883-88, 2s-10s Crest (73, 74, 76-79). Fresh, o. g., Couple of tiny faults, most Fine-Very Fine	81.25	
1585	★	1888, 15s, 20s Crest (80, 81). Fresh, o. g., Fine	117.50	
1586	★	1888, 25s Blue Green (82). Fresh, o. g., Fine	90.00	(Photo)
1587	★	1888, 25s Blue Green (82). Fresh, Large part o. g., Fine	90.00	(Photo)
1588	★	1888, 50s Brown (83). Fresh, o. g., Very Fine	80.00	(Photo)
1589	★	1888, 1y Carmine (84). Well Centered, o. g., small toning spot, otherwise V. F.	120.00	(Photo)
1590	★	1888, 1y Carmine (84). Fresh, o. g., Pin-head thin, Fine appearance	120.00	(Photo)
1591	★	1896, 2s-5s China War (87-90). Fresh, Mostly o. g., F.-V. F. set	100.00	
1592	★	1896, 2s-5s China War (87-90). Fresh, o. g., F.-V. F. set	100.00	
1593	★	1896, 2s-5s China War (87-90). Horiz. Pairs, Fresh, o. g., two stamps have nibbed perfs., otherwise F.-V. F. set	200.00	
1594	★	1899, 20s-1y Chrysanthemum (105-108). Fresh, o. g., 50s tiny thin, 1y part o. g., otherwise Very Fine lot	172.50	
1595	★	1905, 3c Postal Services (110). Fine	60.00	(Photo)
1596	★	1905, 3s Postal Services (110). Fine	60.00	(Photo)
1597	★	1924-30, 3s-13s Chrysanthemum, New Die (131b, 133a, 135, 138a). Blocks, Very Fine	95.00	
1598	★	1914, 1y Yellow Green & Maroon (145). Very Fine	80.00	(Photo)
1599		1916, 1½s-10s Nomination (152-154). 10s faint, negligible crease, otherwise F.-V. F. set	116.10	
1600	S	1916, 10s Ceremonial Cap, Mikon Overprint (154S). Without gum, Extremely Fine, Scarce		<b>E. VII</b>
1601	★	1916, 10s Ceremonial Cap (154). Extremely Fine	275.00	(Photo)
1602	★	1916, 10s Ceremonial Cap (154). Small faults, V. F. appearance	275.00	(Photo)
1603	★	1916, 10s Ceremonial Cap (154). Without gum, one nibbed perf., otherwise Very Fine	275.00	
1604		1916, 10s Ceremonial Cap (154). Used, Very Fine	115.00	(Photo)
1605		1916, 10s Ceremonial Cap (154). Commemorative Pmk., faint crease, otherwise Extremely Fine	115.00	(Photo)
1606	田	1916, 10s Ceremonial Cap (154). Block with Purple Commemorative Cancel (Phoenix in Fancy Circle of Japanese Characters, etc.), Very Fine, Rare	460.00+	(Photo)
1607	✉	1916, 10s Ceremonial Cap (154). On Front of Pretty Multicolored Post Card, tied by First Day Commemorative Cancel, some negligible toning around perfs., otherwise Very Fine, Scarce	115.00+	(Photo)

1608 ★	1921, 1½s-10s Postal Services (163-166). 10s pinpoint thin speck, otherwise V. F. set	165.75
1609 ★	1921, 10s Dark Blue, Postal Services (166). Very Fine	(Photo) 125.00
1610 ★	1921, 1½s-10s Battleship (167-170). Blocks, F.-V. F. set	187.40
1611 ★	1922-29, 4s-20s Mount Fuji, Old Die (171-173, 176). Fine-Very Fine	122.00
1612 ★	1924, 5y Gray Green (188). Fine	(Photo) 165.00
1613 ★	1924, 10y Dull Violet (189). Very Fine	(Photo) 275.00
1614 ★	1927, 1½s-10s Postal Union (198-201). Very Fine set	65.50
1615 ★	1927, 1½s-10s Postal Union (198-201). Very Fine set	65.50
1616 ★	1927, 1½s-10s Postal Union (198-201). F.-V. F. set	65.50
1617 ★	1936, 1½s-10s National Parks (223-226). Blocks, V. F. set	128.00
1618 ★	1936, 1½s-10s Kwantung (227-229). Very Fine set	(Photo Ex) 100.75
1619 ★	1948, 5y Philatelic Week Souvenir Sheet (422a). Mint, Very Fine	130.00
1620	1948, 5y Philatelic Week Souvenir Sheet (422a). Commem. Cancellation, Very Fine	130.00
1621 ★	1949, 8y Postal Week Souvenir Sheet (479a). Mint, natural paper inclusion in one, Very Fine	160.00
1622 ★	1950, 8y Sports (505-508). Se-tenant Block, Mint, Very Fine	48.00
1623 ★	1950, 8y Sports (505-508). Se-tenant Block, Mint, F.-V. F.	48.00
1624 ★	1950, 8y Athletic Meet (505-508). Block of Eight, showing two se-tenant sets, Mint, Very Fine	96.00
1625 ★	1952, 100y Carmine Lake (521A). Mint, Very Fine	65.00
1626 ★	1956, 10y Stamp Week (630). Cpl. Sheet of Ten, Very Fine	150.00
1627 ★	1958, 24y Letter Writing Week (656). Cpl. Sheet of 20, Very Fine	130.00
1628 ★	1959, 30y Letter Writing Week (679). Cpl. Sheet of 20, Very Fine	170.00
1629 ★	1960, 30y Letter Writing Week (704). Block, Mint, Very Fine	70.00
1630 ★	1919, 1½s Blue, First Airpost (C1). Small Corner defect, Fine appearance	140.00
1631 ★	1919, 1½s-3s First Air Posts (C1-C2). 1½ tiny tear at top, otherwise Fine set	350.00
1632 ★	1919, 1½s-3s First Air Posts (C1-C2). Tiny toning specks, 3s one nibbed perf., otherwise V. F. set	350.00
1633	1919, 1½s-3s First Air Post (C1-C2). Tied by Commem. pmks on separate pieces, V. F. set	(Photo Ex) 180.00
1634 ★	1929-34, 9½s-18s Airplane (C4-C6). Blocks, Very Fine	78.00
1635 ★	1934, 9½s-33s Air Post Souvenir Sheet (C8). Very Fine	400.00
1636 ★	1950, 16y-144y Pheasant (C9-C13). Mint, F.-V. F. set	81.50
1637 ★	1950, 16y-144y Pheasant (C9-C13). F.-V. F. set	81.50
1638 ★	1950, 16y-144y Pheasant (C9-C13). F.-V. F. set	81.50
1639 ★	1952, 55y-160y Airplane (C19-C24). Mint, natural gum crackles, V. F. set	158.00
1640 ★	1910, 3s Rose, Military Stamp (M1). Minute scratch at bottom, otherwise Very Fine	(Photo) 100.00

## OFFICES IN CHINA

1641 ★	1900-06, 5r-1y First Issue (1-18). A few values show traces of tropical toning on back only, otherwise F.-V. F. set	221.50
1642 ★	1900, 3s Carmine (19). Block, light crease in bottom pair, otherwise Fine	130.00
1643 ★	1908, 5y Green, 10y Dark Violet (20-21). Lightly toned, otherwise V. F. set	(Photo) 950.00
1644	1908, 5y Green, 10y Dark Violet (20-21). Used, Very Fine set	120.00
1645 ★	1913, 1s-10s Overprints (23, 25-29). 3s light crease, others F.-V. F.	181.25
1646 ★	1913, 1s-10s Overprints (23, 25-29). Faint traces of tropical toning, otherwise F.-V. F.	181.25



1647	★	1913, 2s Green (25). Block, with part Imprint, Mint, Very Fine	120.00
1648	★	1913, 2s Green (25). Block, tiny toning speck in one, others Very Fine	120.00
1649	★	1913, 1y Yellow Green & Maroon (32). Nicked at top, Well Centered, Rare Stamp	500.00
1650	★	Offices in Korea, 1900, 25s Blue Green (12). Small thin and nibbed perfs, Fine Centering	165.00
1651	★	— 1900, 1y Carmine (14). Minute thin specks, V. F. appearance (Photo)	400.00
1652	★	JUGOSLAVIA, 1949-51, 10d-100d Air Post Souvenir Sheets (C33, C33a, C43). Very Fine	132.50
1653		— 1951, 100d Zefiz Souvenir Sheet (C43). First Day Special pmk., Very Fine	50.00
1654	★	KENYA, UGANDA, TANGANYIKA, 1954, 5c-£1 Elizabeth (103-117), Blocks, Mint, Very Fine Set	74.40
1655	★	— 1958-63, 5c-20/ Elizabeth, Commems. (118-143). Blocks, Mint, V. F. sets	75.20
1656		KIAUCHAU, 1905-07, ½d-1½d Yacht (39-41). Used, small faults, F.-V. F. appearance	197.50
1657	★	KING EDWARD VII LAND, 1908, 1p Rose Carmine (Gibbons #A1). Very Fine (Photo) Gibbons	£70
1658	★	KOREA, 1957, 40h-55h Boy Scout Souvenir Sheet (246a). Mint, Very Fine	200.00
1659	★	KUWAIT, 1961, 1f-3d Pictorials (155-172). Blocks, Mint, Very Fine Set	136.80
1660		LAOS, 1954, 2pi-50pi Anniversary (25-26, C13). Used, V. F. set	95.00
1661	★	— 1952-60, 2k-100pi Air Posts (C1-C12, C14-C38). Blocks, V. F. sets	252.20
1662	★	— 1954, 50pi Anniversary, Air Post (C13). Very Fine	67.50
1663	★	LEBANON, 1936-47, 50c-500pi Air Posts (C49-C56, C91-C96, CB5-CB9). Mostly Mint, V. F. sets	142.50
1664	★	LEEWARD ISL., 1954, ½c-\$4.80 Elizabeth (133-147). Blocks, Mint, Fine-Very Fine Set	70.68
1665	★	LESOTHO, 1966, 1r Deep Claret & Black, "Lseotho" Error (20a). In Pair with regular stamp, Mint, Fine (Photo)	75.00

## LIBERIA

1666	★	1906-18, 3c-\$5.00 Pictorials, Imperforate (Betw. 105 var-175 var.). Nine Diff. Pairs, mostly without gum, some have faults, otherwise V. F. lot	E. VI
1667	★	1906, 50c, \$1.00 Pictorials, Inverted Centers, Imperforate (109b var, 111a var). First without gum and light crease, otherwise F.-V. F. lot	60.00+
1668	★	1909, 15c-20c Pictorials, Inverted Centers (119a, 120a). F.-V. F.	60.00
1669	★	1910, 3c on 10c Black & Ultramarine, Rouletted (126B). Two Pairs, one Imperforate Between, without gum, otherwise Very Fine	100.00+
1670	★	1910, 3c on 10c Black & Ultramarine (127E). Block of Eight, Mint, Very Fine	160.00
1671	★	1912, 3c on 10c Black & Ultramarine (127E, 127E var.). Three Pairs, Regular, Imperforate and Double Opt, one Inverted, last two Unlisted, without gum, the imperforate wrinkled, otherwise V. F. and Rare lot	120.00+
1672		1936, 6c on 1c-3c First Air Posts (C1-C3). #C3 pulled perf., otherwise F.-V. F. set (Photo Ex)	195.00
1673		1936, 6c on 2c Violet, First Air Post (C1). Used, nibbed perf. tip, Fine (Photo)	65.00
1674	★	1936, 1c-6c Waco Plane, Imperforate (C3A var-C3F var.). Pairs, Mint, one 5c tiny gum crackle, V. F. set	120.00
1675	★	1936, 1c, 6c Waco Plane, Imperforate (C3A var, C3F var.). Blocks of Eight, 1c light creases, without gum, otherwise Very Fine	160.00

1676 P	1938, 1c-\$1.00 Air Posts, Proof Overprint (C4P-C13P). Imperforate Pairs, Gummed, extra 4c Lemon, Very Fine set, listed in Sanabria but Unpriced .....	E. VII 55.00
1677 ★	1941, 50c First U. S. Flight (C25). Very Fine .....	
1678 ☒	1941, 50c First U. S. Flight (C25). Tied on Cacheted First Flight Cover to N. Y., Very Fine .....	30.00+
1679 ★	1942, 50c-\$1.00 U. S. Flight (C27-C36). Mint, Very Fine set .....	60.00
1680 ★	1942, 50c-\$1.00 U. S. Flight (C27-C36). F.-V. F. set .....	60.00
1681 ☒	1942, 50c-\$1.00 U. S. Flight (C27-C36). On Registered 1943 cover, address erased, one stamp couple blunted perfs, V. F. cover .....	60.00+
1682 ★	1944-45, 10c-\$1.00 Overprints (C45, C49, C50). F.-V. F. ....	95.00
1683 ★	1944, 10c-30c Air Post Overprints (C45-C46, C47-C48). Small faults, V. F. appearance .....	185.00
1684 ★	1944, 50c, 70c Air Post Overprints (C48A-C48B). Pairs, F.-V. F. (Photo-Ex) .....	165.00
1685 S	1947, 5c-50c Stamp Centenary Souvenir Sheets, Specimen Opts. (C56 var S). Perf. & Imperforate, Very Fine set .....	Sanabria 75.00
1686 S	1947, 5c-50c Stamp Centenary Souvenir Sheets, Specimen Opts. (C56 var S). Perf. & Imperforate, Very Fine set .....	Sanabria 75.00
1687 ★	1947, 5c-50c Stamp Centenary Souvenir Sheets, Perf. & Imperforate (C56 var). Mint, Very Fine set .....	150.00
1688 ★	1947, 5c-50c Stamp Centenary Souvenir Sheets (C56 var). Perf. & Imperforate, V. F. set .....	150.00
1689 S☐	1952, 25c-50c Ashmun Air Posts, Specimen Overprints (C68S-C69S). 44 Stamps, all in Blocks, Attractive range of Trial Colors, Very Fine .....	Sanabria 220.00
1690 ★	1952, 25c Lilac Rose & Black, Air Post, Inverted Center (C68 var.). Mint, Very Fine .....	(Photo) Sanabria 150.00
1691 ★	1952, 25c U. N. Souvenir Sheets, Without Serial No., Perf. & Imperforate (C70a var.). Mint, V. F. set .....	Sanabria 85.00
1692 ★	1952, 25c U. N. Souvenir Sheets, Without Serial No., Perf. & Imperforate (C70a var). Mint, V. F. set .....	Sanabria 85.00
1693 ★	1954, \$5.00 Unicef (C77). Both Sizes, Mint, Very Fine .....	72.50
1694 ★	1955, 10c-50c United Nations Souvenir Sheets (C93 var-C96 var). Mint, 50c faint toned edge on gum only, otherwise V. F. set .....	Sanabria 175.00
1695 ★	1893, 10c Black, Registry, Buchanan (F1). Fresh and Very Fine (Photo) .....	125.00
1696 ★	1903, 10c Special Delivery Issue, Centers Inverted (F10a-F14a). F.-V. F. set .....	(Photo Ex) 300.00
1697 ★	1892, 5c on 6c Blue Green, Official (O13b). Fresh, o. g. B. R. Sheet Corner Margins, Very Fine .....	35.00
1698 ★	1906-18, 2c-\$5.00 Officials, Imperforate (O47 var-O50 var, O53 var-O58 var, O69 var, O70 var, O104 var). Pairs, a few without gum, otherwise V. F. lot .....	E. VII 73.32
1699 ★	LIBYA, 1951, 1m-240m Issue for Tripolitania (102-111). Very Fine set .....	
1700 ★	— 1951, 1m-500m Issue for Cyrenaica (122 - 134). Very Fine set .....	(Photo Ex) 246.45
1701 ★	— 1932, 10c-10L Sixth Fair (B38-B47, C4-C7). Mint, V. F. sets .....	155.50
1702 ★	— 1933, 10c-10L Seventh Fair ((B48-B54). Mint, F.-V. F. set .....	88.50
1703 ★	— 1934, 50c-25L Eighth Fair Air Posts (C14-C18). F.-V. F. set .....	106.65
1704 ★	— 1952 1m - 100m Postage Dues (J25 - J36). Mint, Very Fine sets .....	(Photo Ex) 152.50
1705 ★	LIECHTENSTEIN. 1929-50, 5rp-5fr Pictorials, Officials (Betw. 90-238, O21-O46). 40 Diff. incl. #238 Souvenir Sheet, Cpl. Sets, Mostly Mint, Very Fine Lot .....	148.00
1706 ☒	— 1960, 50r Europa (356). On Sept. 19, 1960 Cacheted First Day Cover, Very Fine .....	E. III



1707 ★	— 1931, 1fr-2fr Zeppelin (C7-C8). Very Fine set	(Photo Ex)	105.00
1708 ★	— 1931-36, 1fr-2fr Zeppelins (C7-C8, C15-C16). #C7 small faint thin spot, #C16 tiny wrinkle, otherwise Very Fine Sets		150.00
1709 ★	— 1933, 25r-1.20fr Officials (O9-O10). F.-V. F. set		67.50
1710 ★	LUXEMBOURG, 1951, 80c-4fr United Europe (272-277). Mint, Very Fine set		98.75
1711 ★	— 1951, 80c-4fr United Europe (272-277). Very Fine set		98.75
1712 ★	— 1952, 2fr-4fr Centilux (278-279). Block of Eight, showing four se-tenant sets, Mint, Very Fine		200.00
1713 ★	MALDIVE ISLANDS, 1960, 25r-100r High Values (Yvert #66-68). Very Fine, mentioned in Scott, but unpriced	Yvert F	465.00
1714 ★	MALAYA, Kelantan, 1951-62, 1c-\$5.00 Sultans (50-70, 72-90). Blocks, Mint, V. F. sets		77.32
1715 ★	— Malacca, 1952-60, 1c-\$5.00 Geo. VI, Elizabeth Issues (22-26, 29-66). Blocks, Mint, V. F. sets		161.68
1716 ★	— Penang, 1954-60, 1c-\$5.00 Elizabeth Issues (29-66). Blocks, Mint, V. F. sets		128.24
1717 ★	MALTA, 1956-57, ¼p-£1 Elizabeth (246-262). Very Fine set		53.43
1718 ★	— 1956, ¼p-£1 Elizabeth (246-262). Blocks, Mint, Very Fine Set		213.72
1719 ★	— 1957-62, 1½p-2/6 Commems. (263-290). Blocks, Mint, V. F. sets		91.00

## MEXICO

1720 ★	1942, 2c-1p Astrophysics (774-776, C123-C125). Very Fine set		55.00
1721 ★	1960, 10p-20p Elmhurst (909, C249). Mint, V. F. set		102.50
1722 ★	1960, 10p-20p Elmhurst (909, C249). Mint, F.-V. F. set		102.50
1723 ★	1930, 10c Sepia & Brown Red, Double Overprint (C32 var). Very Fine (Photo) Celis Cano		80.00
1724 ★	1953, 50c Green, Air Post, Horiz. Watermark (C212). Fine, Rare Stamp (Photo)		250.00
1725 ★	1960, 20p Elmhurst (C249). Mint, Very Fine		67.50
1726 ★	1960, 20p Elmhurst (C249). Mint, Fine		67.50
1727 ★	1960, 20p Elmhurst (C249). Mint, Fine		67.50
1728 ★	MONACO, 1939, 5c-5fr Semi-postals (B26-B35). Mint, Very Fine set		97.25
1729 ★	— 1949, 300fr-1000fr Airplane (C27-C29). Very Fine set		95.00
1730 ★	— 1948, 5fr-15fr Bosio, Imperforate (CB11 var-CB14 var). Pairs, Mint, Very Fine set	Sanabria	100.00
1731 ★	MONTERRAT, 1932, ½p-5/ Tercentenary, (75-84). Fine-Very Fine set	(Photo Ex)	136.60
1732 ★	— 1951, 1c-\$4.80 Geo. VI (114-126). Blocks, Very Fine Set		68.96
1733 ★	— 1953, ½p-\$4.80 Elizabeth (128-142, 146-149). Blocks, Mint, Very Fine Sets		184.52
1734 ★	MOROCCO, 1962, 20fr-50fr Stamp Day Presentation Sheets (70 var-72 var.). Set of three Sheets & additional Collective Sheet, Very Fine	E. III	
1735 ★	MOZAMBIQUE, 1951, 10e-50e Fishes (351-355). Mint, Very Fine		105.00

## NETHERLANDS

1736 ★	1864, 15c Orange (6). Fresh, o. g., Brilliant, Fine and Handsome stamp (Photo)		325.00
1737	1896, 5g Bronze Green & Red Brown (54). Used, couple blunted perf. tips, otherwise Fine	(Photo)	225.00
1738 ★	1898, 3c-50c Wilhelmina (61, 69, 74, 80). Fresh, o. g. last one slightly blunted perf. tips, others F.-V. F.		156.25
1739 ★	1913, 5g Centenary (100). Very Fine	(Photo)	185.00
1740 ★	1946, 1g-10g Wilhelmina (278-281). Regummed, otherwise V. F. set		132.05

1741 ★	1946 Rocket Mail, Nov. 25, 1946. F. D. R. Vignette, Two Diff Imperf. Souvenir Sheets, Perforated Souvenir Sheet, & Cover with Brown Vignette (E-Z #55A1a, b, 55A2a, b, 55C1), Very Fine Lot	E-Z 99.00
1742 ☒	1947, Rocket Mail, Zandvoort Jan 15, 1947, card with Perforated F. D. R. Stamp (E. Z. 57C1b), Very Fine	(Photo) 150.00
1743	NEW BRUNSWICK, 1851, 3p Red (1). Margins all around, Lightly Cancelled, small sealed tear and faint corner crease, V. F. appearance	125.00

## NEWFOUNDLAND

1744 ★	1897, 1c-60c Cabot (61-74). Fresh, o. g., F.-V. F. set	66.90
1745 ★	1911, 6c-15c Guy Engraved (98-103). Very Fine set	99.00
1746 ★	1933, 1c-32c Gilbert (212-225). Very Fine set	50.00
1747 ★田	1921, 35c Halifax Air Post (C3, C3a). Block, B. L. Stamp Without Period after 1921, also Showing Both Spacings between "Air" & "Mail", Extremely Fine, a Beautiful Block	(Photo) 170.00+
1748 ★	1932, \$1.50 on \$1.00 DOX Flight (C12). Very Fine	(Photo) 200.00
1749 ★	1933, 5c-75c Views (C13-C17). Very Fine set	45.50
1750 ★	1933, \$4.50 on 75c Balbo Flight (C18). Fine	(Photo) 300.00
1751 ★田	NEW HEBRIDES, 1953-57, 5c-5fr Pictorials (66-76, 78-92). Blocks, V. F. sets	76.56
1752 ★田	NEW ZEALAND, 1960, ½p-£1 Pictorials (333-340, 341-352). Blocks, Mint, Very Fine	134.44
1753 ★	— 1963, 3p Railway Centenary, Blue Omitted (362a). Mint, Very Fine, regular stamp accompanies for comparison	(Photo) 190.00
1754 ★	— 1931, 1p-2p Laughing Boy (B3-B4). Mint, V. F. set	65.00
1755 ★	NICARAGUA, 1941, 2cor-5cor Stamp Centenary (C254-C256). Mint, Very Fine set	62.00
1756 ★田	NIGERIA, 1953-64, ½d-£1, Commemoratives, Dues (80-91, 94-133, 141-158, J1-J10). Corner Margin Blocks, Mint, Very Fine Sets	164.64
1757 ★	NIUE, 1944, 2/6-£1 High Values (86-89). Very Fine set	(Photo Ex) 154.50
1758 ★田	NORFOLK ISL., 1953, 3½p-5/ Pictorials (13-18). Blocks, Mint, Fine-Very Fine Set	114.00
1759 ★田	— 1956-59, 3p-2/, Commems. & Pictorials (19-25). Blocks, Mint, Fine-Very Fine Sets	107.40
1760 ★田	— 1960, 1/1-2/8 Overprints (26-28). Blocks, Mint, F.-V. F. set	66.00
1761 ★田	— 1960, 1/1-2/8 Overprints (26-28). Blocks, Mint, Very Fine Set	66.00
1762 ★田	— 1960, 1p-10/ Pictorials (29-30, 32-36, 38-41). Blocks, Mint, Very Fine Set	96.40
1763 ★田	— 1960, 2/8 Local Government (42). Block, Mint, Fine-Very Fine	90.00
1764 ★田	NORTH BORNEO, 1954, 1c-\$10.00, Elizabeth (261-275). Blocks, Mint, Fine-Very Fine Set	68.92
1765 ★田	— 1961, 1c-\$10.00 Elizabeth (280-295). Blocks, Mint, Fine-Very Fine Set	67.80
1766 ★田	NORTHERN RHODESIA, 1953, ½p-20/ Elizabeth (61-74). Blocks, Mint, Very Fine Set	109.24
1767	NORWAY, 1855, 4s Blue (1). Ample to Large Margins, Unframed Grid cancel, Very Fine	(Photo) 75.00
1768 ★田	NYASALAND, 1953, ½p-20/ Elizabeth (97-111). Blocks, Mint, Fine-Very Fine set	118.72
1769 ★田	— 1963, ½p-£1 Overprints (112-122). Blocks, Mint, Fine-Very Fine Set	137.68
1770 ★田	— 1964, ½p-£1 Pictorials (123-134). Blocks, Mint, Very Fine Set	134.80
1771 ★	PANAMA, 1936-37, ½c-1b Postal Congress Issues (278-297, C21-C32). F.-V. F. sets	94.20
1772 ★	1932, ½p-10/ Pictorials (94-108). ½p tiny thin, 1/- short corner perf. others Very Fine	71.30



## PAPUA & NEW GUINEA

1773	★	1952-60, ½p-£1 Pictorials (122-136, 139-146). Mint, F.-V.F. sets	103.10
1774	★田	1952, ½p-£1 Pictorials (122-136). Blocks, Mint, Fine-Very Fine Set	236.40
1775	★田	1958, 3½p-5/ Pictorials (139-146). Blocks, Mint, Fine-Very Fine Set	176.00
1776	★田	1961, 1p-£1, Pictorials (153-163). Blocks, Mint, Very Fine Set	120.60
1777	★田	1962-63, 5p-2/6 Commems. (164-169, 176-177). Blocks, Mint, Very Fine Sets	67.40
1778	★田	1960, 1p-3/ Postage Dues (J1-J5). Blocks, Mint, Fine-Very Fine Set	146.00
1779	★	PERSIA, 1933-34, 5di-5ri Shah (771-785). Very Fine set	55.61
1780	★	— 1935, 5di-3t Overprints (795-809, 815-817). F.-V.F. sets	97.43
1781	★	— 1942, 5d-50r Riza Pahlavi (876, 878, 880, 882, 884-885, 887-888, 890, 892-893, 895-896, 898, 900, 902, 904, 906). Cpl. 1942 Issue, Very Fine set	(Photo Ex) 483.34
1782	★	— 1950, 50d-2.50r U.P.U. (931-932). Very Fine set	55.00
1782A	★	— 1956-57, 5d-200r Pahlavi (1058A-1072). Very Fine set	76.08
1783	★	— 1957-58, 5d-200r Pahlavi (1082-1098). Very Fine set	49.90
1784	★	PERU, 1857, 2r Steamship, Unissued (2 var). Three Colors, margins all around, Fresh, two have o. g., Very Fine	(Photo Ex) 82.50
1785		PHILIPPINES, 1854, 5c Orange (1). Four Large Margins, Unusually Fresh Bright Color, Neat Grid of Dots cancel, Extremely Fine, Choice	(Photo) 100.00
1786		— 1854, 5c Orange (1). Ample to Large Margins, showing part of next stamp, Bold Waffle Grill Cancel, faint corner crease, Fine appearance	100.00
1787		— 1854, 2r Green (5). Extra Large Margins, Dotted Grid cancel, thin spot, Extremely Fine Appearance	75.00
1788	★田	PITCAIRN ISL., 1957-58, ½p-2/6 Elizabeth (20-31). Blocks, Mint, Very Fine Set	64.80
1789		PORTUGAL, 1853, 50r Yellow Green (3). Margins all around, Clear "201" in Grid Cancel (Odemira), Very Fine	(Photo) 200.00
1790		— 1853, 100r Lilac (4). Margins all around, minute flaws, Fine appearance	(Photo) 500.00
1791	★	— 1895, 1000r St. Anthony (146). Fine	(Photo) 165.00
1792	★	— 1924-26, 2.40e, 20e Ceres (292, 298). Fine	115.00
1793	★	PORTUGUESE INDIA, 1938, 4½t New York Exposition, Double Overprint in Green (Sanabria #10a). Very Fine and Rare, Only 25 Issued, signed Kessler	(Photo) Sanabria 175.00
1794	★田	QATAR, 1957, 1np-10r Elizabeth (1-15). Blocks, Mint, Fine-Very Fine Set	82.00
1795	★田	RHODESIA & NYASALAND, 1954, ½p-£1 Elizabeth (141-155). Blocks, Mint, Very Fine Set	112.32
1796	★田	— 1959, ½p-£1 Elizabeth (158-171). Blocks, Mint, Fine-Very Fine Set	74.68
1797	★田	— 1960, 3p-5/, Kariba Dam (172-177). Blocks, Mint, Fine-Very Fine Set	69.20
1798	★田	ROMAN STATES, 1852, 3b Black on Yellow (4c). Vert. Gutter Block with T. Sheet Margin, Fresh, Full o. g., Very Fine	E. V
1799	★田	— 1852, 5b Black on Rose (5). Horiz. Block of Six, Margins all around, Fresh, o. g., Brilliant, Extremely Fine	(Photo) 210.00+

## RUSSIA

1800	★田	1928-29, 3r-10r Lenin (406-408). Blocks, F.-V.F. set	104.00
1801	田	1934-35, 5k-35k Anti-War, Engels (546-550, 555-558). Blocks, Used, F.-V.F. sets	91.40
1802	田	1935, 1k-40k Spartacist Games (559-568). Blocks, three stamps have tiny hinge thins, otherwise F.-V.F. set	183.60

1803 ★	1950, 1r Buildings (1518–1525). Very Fine set .....	60.00
1804 ★	1932, 15k Gray Black, Imperforate (C25c). Mint, Extremely Fine (Photo)	250.00
1805 ★	1931, 30k–2r Polar Flight (C26–C33). Very Fine sets .....	115.00
1806 ★	1935, 1r on 10k San Francisco Flight (C68). Very Fine .....	85.00
1807 ★	Offices in China, 1917, 3c on 3k Carmine, Inverted Overprint (52a). Fine (Photo)	50.00
1808 ★	Offices in Turkey, 1863, 6k Blue on Thin Paper (1a). Fresh, o. g., negligible traces of toning specks, Very Fine .....	(Photo) 150.00
1809 田	— 1876, 8k on 10k Carmine & Green, Black Overprint (16). Block, Used, light wrinkle in two, otherwise a Very Fine and Scarce Block ....	(Photo) 100.00+
1810	— 1876, 8k on 10k Carmine & Green, Black Overprint Inverted (16b). Used, tiny corner crease, V.F. appearance listed in Scott, but Unpriced (Photo)	—
1811 ★	— 1921, 20,000r on 35pi, 70pi Wrangel (284B–284C). Very Fine set ....	100.00
1812 ★	RYUKYU ISL., 8y–16y First Air Posts (C1–C3). Mint, F.–V.F. set ....	75.00
1813 ★	SAAR, 1948–54, 5fr–200fr Semi-Postals, Air Posts (B61–B100, C9–C11). Many Mint, Very Fine sets .....	192.05
1814 ★	ST. HELENA, 1922, 15/ Violet & Black on Blue (94). Very Fine (Photo)	300.00
1815 ★	— 1922, £1 Red Violet & Black on Red (99). Very Fine .....	(Photo) 110.00
1816 ★	— 1934, ½p–10/ Centenary (101–110). F.–V.F. set .....	(Photo Ex) 130.85
1817 ★田	— 1953, ½p–10/ Elizabeth (140–152). Blocks, Mint, Very Fine Set ....	86.84
1818 ★田	— 1956–62, 1p–£1 Elizabeth Issues (153–155, 159–172). Blocks, Mint, V.F. sets .....	67.92
1819 ★田	ST. KITTS-NEVIS, 1952, 1c–\$4.80, Geo. VI (107–118). Blocks, Mint, Fine–Very Fine Set .....	64.24
1820 ★田	— 1954, ½c–\$4.80, Elizabeth (120–134). Blocks, Mint, Very Fine Set	68.68
1821 ★田	— 1963, ½c–\$5.00 Elizabeth (145–160). Blocks, Mint, V.F. set .....	56.40
1822 ★田	ST. LUCIA, 1951–64, 1c–\$2.50 Geo. VI, Elizabeth Issues (151–169, 173–178, 182–195). Blocks, Mint, V.F. sets .....	80.56
1823 ★	ST. PIERRE & MIQUELON, 1941, 10c–3fr Christmas (280–292, 294–297). Very Fine .....	204.00
1824 ★	ST. THOMAS & PRINCE ISL., 1938 10c–10e First Air Posts (C1–C9). Mint, Very Fine set .....	(Photo Ex) 65.10
1825 ★	SALVADOR, 1935, 5c–37c Sports Issues (538–547). F.–V.F. sets ....	99.75
1826 ★	SAMOA, 1958, ½p–1/– Pictorial Booklet Panes (203a–210a). Three Diff. Unexploded Booklets (2/7, 6/–, 9/9) comprised of twelve panes, two each #’s 203a–206a, one each of others, Very Fine, Scarce Lot .....	80.00
1827 ★	— 1955, 5/– £2 High Values (216–219). Mint, F.–V.F. set (Photo Ex)	81.00

## SAN MARINO

1828 ★	1895, 1L Light Blue (22). Fresh, Large part o. g., small thin spot, Fine appearance .....	(Photo) 1,250.00
1829 ★	1928, 50c5L St. Francis (111–114). Very Fine set .....	55.00
1830 ★	1932, 20c–2.75L Post Office (134–138). Very Fine set .....	(Photo Ex) 199.10
1831 ★	1932, 20c–5L Railway (139–142). Very Fine set .....	75.00
1832 ★	1949–51, 100L–200L U. P. U. (304, C75). F.–V.F. ....	52.50
1833 ★	1933, 3L–20L Zeppelins (C11–C16). Mint, Very Fine set (Photo Ex)	302.50
1834 ★	1951, 200L U. P. U. (C62a). Cpl Sheet of Six, Very Fine .....	65.00
1835 ★	1951, 300L U. P. U. (C75). Cpl. Sheet of Six, crackly gum as always, Very Fine .....	175.00
1836 ★	1951, 500L View (C78). Very Fine .....	(Photo) 150.00
1837 ★田	SEYCHELLES, 1952, 2c–10r Geo. VI (157–171). Blocks, Mint, Very Fine Set .....	79.08
1838 ★田	— 1952, 2c–10r Geo. VI (157–171). Blocks, Mint, Very Fine Set .....	79.08



1839	★	— 1954-62, 2c-10r Elizabeth Issues (173-190, 198-212). Blocks, Mint, Fine-Very Fine Sets	124.40
1840	★	<b>SHANGHAI, 1877, 1ca Rose Engraved (77).</b> Fresh & Bright, typical perfs, just touch at R., Fine & Scarce	(Photo) 300.00
1841	★	<b>SIAM, 1920, 2s-1t Boy Scouts (B12-B17).</b> 1t light gum crease, otherwise F.-V. F. set	(Photo Ex) 146.00
1842	★	<b>SIERRA LEONE, 1912, £5 Gray Green &amp; Orange (121).</b> Minute corner perf, thin, Fine appearance	(Photo) 1,000.00
1843	★	— 1956, ½p-£1 Elizabeth (195-207). Blocks, Mint, Very Fine Set	88.24
1844	★	— 1961-63, ½p-£1 Independent Issues (208-220, 227-239). Blocks, Mint, Fine-Very Fine Sets	128.96
1845	★	— 1963, 3p-11/ Independence (242-247, C1-C6). Blocks, Mint, Fine-Very Fine	72.80
1846	★	<b>SOMALIA, 1907, 1L Postage Due (J8).</b> Perfs. in at left & bottom, hinge remnants, Very Good	160.00
1847	★	<b>SOUTH AFRICA, 1954, ½p-10/ Wildlife (200-213).</b> Blocks, Mint, Very Fine Set	71.52
1848	★	<b>SOUTH GEORGIA, 1963, ½p-£1 Elizabeth (1-15).</b> Blocks, Mint, Very Fine Set	96.88
1849	★	<b>SOUTHERN RHODESIA, 1953, ½p-£1 Elizabeth (81-94).</b> Blocks, Mint, Very Fine Set	121.92
1850	★	<b>SOUTH WEST AFRICA, 1954, 1p-10/ Pictorials (201, 203-213).</b> Blocks, Mint, Very Fine	70.84

## SPAIN

1851	✕	<b>1865, 12c Blue &amp; Rose (76).</b> Horiz. Pair, right stamp short corner perf., on Fresh 1865 Folded Cover to France, tied by Grid & "Cadiz" pmks., Red & Blue Transits, Large "5" & Neat Blue Oval Merchants Handstamp, Handsome & Scarce	60.00+
1852	✕	<b>1865-1906, 4c-1p, 50m-40m Kingdom, Republic Issues (Betw. 76-273).</b> Thirty Eight Covers, 67 Stamps, Nice Variety, Many Scarcer Values, One Fumigated Cover, Beautiful Group of Transits & Pmks. incl. "U. S. Currency" etc., Seville 1906 Semi-Postal Forerunners, Very Scarce & Interesting Lot, cat. val. nearly \$300.00	E. X
1853	✕	<b>1865, 2r Violet (79).</b> Horiz. Strip of Five & a Single, Neatly tied on Dec 1865 Folded Letter to U. S. by "Alicante" Double Circle pmk., "via del Inglaterra" (by England), Red London Transit, Oval "P. D." & "42" Handstamps, couple stamps have few minor flaws, insignificant for this Rare & Handsome Cover	(Photo) 570.00+
1854	✕	<b>1866, 20c Lilac (86).</b> Four Singles & Horiz. Pair, tied by "7" in Barred Grid & "Philadelphia, Am. Pkt." pmks. on Mar 1866 Folded Cover to U. S., ms. "Via Inglaterra" (by England), Red London Transit, Bold Oval "P. D." & "21" Handstamps, two stamps filing fold creases, Very Scarce Cover	52.50+
1855	✕	<b>1870, 50m Ultramarine (166).</b> Vertical Block of Eight affixed Wrap-around fashion on Small Rectangular Cover to Veracruz, Mexico, ms. "paquete Ingles" (British Packet), various transits, one pair severed where opened at flap, Very Scarce Cover	E. III
1856	✕	<b>1870, 400m Green (169).</b> Horiz. Pair, Nicely Centered, tied by Oval Grids on Jan 1871 Folded Cover to Manila, Beautiful Sequence of Transits with Two Diff. Hong Kong, Very Fine, Very Scarce	27.00+

1857 ★	1930, 1c-10p Railway Congress (373-385, E6). 10p tiny hinge thin, otherwise F.-V.F. set ..... (Photo Ex)	246.05
1858 ★	1938, 5c-10p Popular Army (606-614). F.-V.F. set ..... (Photo Ex)	268.00
1859 ★	1938, 15c-1p Anniversary (668-671). F.-V.F. set .....	78.50
1860 ★	1950, 50c-15p Centenary (776-779). Mint, Very Fine .....	148.00
1861 ★	1950, 50c-25p Stamp Centenary (776-779, C127-C130). Very Fine set ..... (Photo Ex)	296.00
1862 ★	1927, 1c-10p Jubilee (B14-B31). F.-V.F. sets .....	125.00
1863 ★	1927, 3c-10p Jubilee (B32-B46). F.-V.F. set ..... (Photo Ex)	236.95
1864 ★	1938, 30c-50c Battle of Lepanto Imperforate Souvenir Sheets (B108O-B108P). Last light gum bends, other Very Fine .....	270.00
1865 ★	1940, 10c-10p Virgin of Pillar (B109-B122). All but one low value are Mint, V.F. set .....	169.75
1866 ★	1940, 10c-10p Virgin of Pillar (B109-B122). Very Fine set .....	169.75
1867 ★	1951, 50c-25p Franco's Visit (B137-B138, CB18). F.-V.F. set (Photo Ex)	170.00
1868 ★	1931, 5c-1p Montserrat Air Posts (C68-C72). Fine set .....	64.20
1869 ★	1938, 5p on 1p Constitution (C97). Very Fine ..... (Photo)	100.00
1870 ★	1947, 25p-50p High Values (C123-C124). F.-V.F. set .....	117.50
1871 ★	1947, 25p-50p High Values (C123-C124). Mint, F.-V.F. set .....	117.50
1872 ★	1953, 50p Sorolla (C144). Fine ..... (Photo)	150.00
1873 ★	1938, 45c Defenders of Madrid (CB6). Very Fine ..... (Photo)	110.00
1874 ★	1940, 25c-10p Virgin of Pillar, Air Posts (CB8-CB17). V.F. set .....	167.15
1875 ★	1940, 4p-10p Virgin of Pillar, Color Errors, Imperforate (CB16a var-CB17a var). Very Fine, only 1000 Issued ..... Michel DM	300.00
1876 ★	1951, 25p Franco's Visit (CB18). Very Fine ..... (Photo)	150.00
1877 ★	1951, 25p Franco's Visit (CB18). Very Fine ..... (Photo)	150.00
1878 ★	Canary Islands, 1937, 80c on 2c Orange Brown (9LC24). Very Fine, signed Sanabria ..... (Photo)	275.00
1879 ☒	Tenerife (Canary Is.) 1863-82, Three Covers, one with Spain 50c Ultra. #197, one with 15c Salmon #252 & 10c Fiscal, other with ½o Official #O5, Tenerife & Puerto Orotava pmks., Variety of Markings, one Large Blue Official Oval, Fine & Scarce Lot ..... E. III	
1880 ★	SURINAM, 1941, 20c-10g Allegory of Flight (C15-C19). Very Fine set ..... (Photo Ex)	309.50
1881 ★	— 1941, 5g Blue Green (C18). Very Fine ..... (Photo)	250.00
1882 ★	SWEDEN, 1935-36, 5ö-1kr Commems. (242-247, 251-262). Two values tiny faults, otherwise F.-V.F. sets .....	163.05
1883 ★	— 1916, 5ö-10ö First Semi-postals (B1-B11). Mint, F.-V.F. set ...	95.00
1884 ★	— 1916, 5ö-10ö Semi-postals (B12-B20). F.-V.F. ....	69.50
1885 ★	— 1942, 20kr Flying Swans, Perforated Four Sides (C8c). Mint, Very Fine .....	40.00

## SWITZERLAND

1886	1914, 3fr Dark Green (181). Cpl. Sheet of 25, Used, Very Fine .....	62.50+
1887 ★	1924, 5c-20c Naba Souvenir Sheet (226). Very Fine ..... (Photo)	375.00
1888 ★	1934, 5c-20c Naba Souvenir Sheet (226). Light crease, V.F. appearance .....	375.00
1889 ★	1934, 5c-20c Naba Souvenir Sheet (226). Thin spot in margin, V.F. appearance .....	375.00
1890 ★	1934, 5c-20c Naba Souvenir Sheet (226). Small thin spot in margin, V.F. appearance .....	375.00
1891 ★	1934, 5c-20c Naba Souvenir Sheet (226). Tiny gum soak in margin, otherwise Very Fine .....	375.00
1892 ★	1934, 5c-20c Naba Souvenir Sheet (226). Without gum, faulty, V.F. Centering .....	375.00



1893	1934, 5c-20c Naba Souvenir Sheet (226). Used, faint overall toning, otherwise V. F. .... (Photo)	375.00
1894	1934, 5c-20c Naba Souvenir Sheet (226). Used, tear in left margin, V. F. appearance .....	375.00
1895 ★	1938-60, 4c-3fr Souvenir Sheets (242, 352a, 371a, B80, B89, B116, B130, B131, B143, B297). Very Fine .....	337.75
1896 ★	1936-55, 10c-3fr Souvenir Sheets (242, 352a, B80, B89, B119, B143). Very Fine .....	239.75
1897 ★	1936-55, 4c-3fr Souvenir Sheets (Betw. 242-B206). Twelve Diff. Unused Souvenir Sheets, Most have faults, some very small. V. F. appearance .....	464.75+
1898 ★	1936-55, 4c-3fr Souvenir Sheets (Betw. 242-B206). 13 Diff. Souvenir Sheets, all with faults, mostly minor, V. F. appearance .....	504.75+
1899 ★	1936-45, 4c-3fr Souvenir Sheets (Betw. 242-B178). Ten Diff. Unused Souvenir Sheets, faults, mostly small, V. F. appearance .....	319.75+
1900 ★	1936-45, 4c-20c Souvenir Sheets (Betw. 242-B178). 16 Unused Souvenir Sheets, incl. Nine diff., faults, mostly only small, or without gum, V. F. appearance .....	517.50+
1901	1936-45, 4c-3fr Souvenir Sheets (242, four, B80, B130, B131, B143, two). Nine Used Souvenir Sheets, small faults or reduced size, one #B143 on Cover, V. F. appearance .....	472.50
1902 ★	1942, 10c Recycling (281-283). Cpl. Combination Sheet of 25, Very Fine	35.00
1903 ★	1943-68, 5c-50c Pictorials, Commems. (287, 312-315, 345-346, 378-381, 422-427, 466-468, 470-475, 479-481, 483-490). Cpl. Sheets of 25, Very Fine .....	335.75
1904	1943-65, 4c-1fr Souvenir Sheets (352a, 428, B130, B297, B323, B344). Used, four are on First Day Covers, Very Fine .....	101.50
1905	1943-63, 10c-1fr Souvenir Sheets (352a, 371a, 428, B130, B132, B144, B178, B297, B323). Used, with Special Cancels, Fine-Very Fine .....	346.50
1906 ★	1959, 10c-20c Nabag Souvenir Sheet (371a). Nine Diff. Numbers, Most are Mint, Very Fine .....	81.00
1907	1943-60, 10c-50c Souvenir Sheets (371a, B132, B144, B297). Used, all with Special Cancels, Very Fine .....	125.00
1908	1960-68, 20c-2fr Commems., Air Posts (381, 425-427, 476, 490, C46). Cpl. Sheets of 25 or 50, Used, Very Fine .....	194.00+
1909 ★	1961-68, 25c-1.50fr Buildings (386, 388, 389a, 391a, 393a, 394, 395a-398a). Cpl. Sheets of 50, Very Fine .....	305.00+
1910 ★	1961, 3fr-20fr Evangelists (406-409). Cpl. Sheets of 25, Very Fine set	497.50
1911 ★	1961-69, 10c-80c Commems., Pictorials (410-411, 469, 476-478, 482, 502-506, 30103). Cpl. Sheets of 50, Very Fine .....	233.30
1912 ★	1963, 50c Red Cross Souvenir Sheet (428). Cpl. set of 20 Numbers, Nearly all Mint, V. F. set .....	90.00
1913 ★	1965-68, 5c-3.50fr Buildings (440-452, 454-455). Cpl. Sheets of 50, Very Fine .....	514.50
1914 ★	1936, 10c-30c National Defense Souvenir Sheet, Block of Four Sheets (B80a). Mint, negligible faint bend in margin, Very Fine .....	185.00
1915 ★	1936, 10c-30c Pro Patria Souvenir Sheet, Block of Four Sheets (B80a). Mint, light corner crease in one, otherwise Very Fine .....	185.00
1916 ★	1936, 10c-30c Pro Patria Souvenir Sheet, Block of Four Sheets (B80a). Light toning spots in two, others Mint & Very Fine .....	185.00
1917	1936, 10c-30c Pro Patria Souvenir Sheet, Block of Four Sheets (B80a). Used, Very Fine .....	475.00
1918 ★	1940, 5c-30c National Day Souvenir Sheet (B105). Mint, Very Fine (Photo)	185.00
1919 ★	1940, 5c-30c National Day Souvenir Sheet (B105). Mint, Very Fine	185.00
1920 ★	1940, 5c-30c National Day Souvenir Sheet (B105). Mint, Very Fine	185.00
1921 ★	1940, 5c-30c National Day Souvenir Sheet (B105). Very Fine	185.00

1922 ★	1940, 5c-30c National Day Souvenir Sheet (B105). Very Fine	185.00
1923 ★	1940, 5c-30c National Day Souvenir Sheet (B105). Very Fine	185.00
1924 ★	1940, 5c-30c National Day Souvenir Sheet (B105). Very Fine	185.00
1925 ★	1940, 5c-30c National Day Souvenir Sheet (B105). Faint tiny hinge thin in top margin, V. F. appearance	185.00
1926 ★	1940, 5c-30c National Day Souvenir Sheet (B105). Minute thin specks in top margin, V. F. appearance	185.00
1927 ★	1941-42, 10c-20c Charity, Community Chest Souvenir Sheets (B116, B119). Mint, Very Fine	97.50
1928 ★	1941-42, 10c-20c Charity, Community Chest Souvenir Sheets (B116, B119). Mint, Very Fine	97.50
1929 ★	1941-43, 4c-20c Souvenir Sheets (B116, B131-B132). #B131 faint bend, others Very Fine	122.50
1930 ★	1941-45, 4c-3fr Souvenir Sheets (B116, B119, B131-B132, B143-B144). Very Fine	292.50
1931 ★	1941-45, 4c-3fr Souvenir Sheets (B116, B119, B131-B132, B143-B144). Very Fine	292.50
1932 ★	1941-45, 4c-3fr Souvenir Sheets (B116, B119, B131-B132, B143-B144). Very Fine	292.50
1933 ★	1941-48, 4c-3fr Souvenir Sheets (B116, B119, B130-B132, B143-B144, B178). Very Fine	335.00
1934 ★	1941-45, 4c-3fr Souvenir Sheets (B116, B119, B130-B132, B143-B144). Very Fine	297.50
1935 ★	1942-48, 4c-20c Souvenir Sheets (B119, B130, B132, B178). Mint, Very Fine	150.00
1936 ★	1943-45, 4c-3fr Souvenir Sheets (B131-B132, B143). Small thin spots or corner crease, V. F. appearance	142.50
1937 ★	1943-45, 4c-10c Zurich, Geneva, Basel Souvenir Sheets (B131-B132, B144). Mint, Very Fine	127.50
1938 ★	1943-45, 4c-10c Zurich, Geneva, Basel Souvenir Sheets (B131-B132, B144). Mint, Very Fine	127.50
1939 ★	1943-45, 4c-10c Zurich, Geneva, Basel Souvenir Sheets (B131-B132, B144). Mint, Very Fine	127.50
1940 ★	1945, 3fr War Victims Souvenir Sheet (B143). Mint, Very Fine	72.50
1941	1945, 3fr War Victims Souvenir Sheet (B143). First Day Cancellation, Very Fine	90.00
1942	1945, 10c Dove of Basel Souvenir Sheet (B144). First Day Cancellation	65.00
1943	1945, 10c Dove of Basel Souvenir Sheet (B144). Used, Special Cancel, Very Fine	65.00
1944 ☒	1944, 10c Dove of Basel Souvenir Sheet (B144). On First Day Cover, Very Fine	65.00
1945 ★	1947, 5c-30c Semi-postals (B166-B169). Cpl. Sheets of 50, Very Fine set	139.00
1946 ★	1948, 10c-20c Imaba Souvenir Sheet (B178). Ten, all with Diff. Numbers, Several are Mint, Very Fine	375.00
1947 ★	1949, 5c-40c Semi-postals (B183-B186). Cpl. Sheets of 25, Very Fine	133.75
1948 ★	1950, 5c-40c Red Cross (B191-B195). Cpl. Sheets of 25, Very Fine set	295.00
1949 ★	1951, 40c Lunaba Souvenir Sheet (B206). Mint, Very Fine (Photo)	140.00
1950 ★	1951, 40c Lunaba Souvenir Sheet (B206). Very Fine	140.00
1951 ★	1951, 40c Lunaba Souvenir Sheet (B206). Very Fine	140.00
1952 ★	1953, 20c-30c Pro Juventute Souvenir Sheet (B229a). Mint, Very Fine	150.00
1953 ★	1957, 5c-40c Red Cross (B262-B266). Cpl. Sheets of 50, Very Fine set	272.50
1954 ★	1957, 5c-40c Semi-postals (B267-B271). Cpl. Sheets of 50, Very Fine set	295.00
1955 ★	1960, 50c Pro Patria Souvenir Sheet (B297). Seven, all with Diff. Numbers, Most are Mint, Very Fine	77.00
1956 ★	1961, 5c-50c Semi-postals (B308-B312). Cpl. Sheets of 50, Very Fine set	147.50



1957 ★	1962, 1fr Pro Juventute Souvenir Sheet (B323). Twelve, each with Diff. Number, Mostly Mint, Very Fine .....	54.00
1958 ★	1965-66, 5c-50c Semi-postals (B350-B364). Cpl. Sheets of 50, Very Fine sets .....	197.00
1959 ★	1967-68, 10c-50c Semi-postals (B370-B381, B386-B389). Cpl. Sheets of 50, Very Fine sets .....	230.00
1960 ★	1937, 45c Red & Indigo, Air Post, Grilled Gum (C8a). Cpl. Sheet of 25, Very Fine .....	112.50
1961 ★	1933-34, 35c-40c Allegory Grilled Gum (C13a-C14a). Mint, Very Fine set .....	55.50
1962 ★	1941, 30c-5fr Air Posts (C27-C34). F.-V. F. set .....	55.75
1963 ★	1947, 2.50fr New York Flight (C42). Cpl. Sheet of 25, Very Fine .....	275.00
1964 ★	1949, 1.50fr Pro Aero (C45). Cpl. Sheet of 25, twelve stamps are cancelled, Very Fine .....	510.50
1965 ★	1963, 2fr Pro Aero (C46). Cpl. Sheet of 25, Very Fine .....	87.50

## OFFICIALS

1966 ★	1918, 3c-30c Board of Trade (101-108). Fine-Very Fine set .....	330.75
1967 ★	1922, 7½c League of Nations (207). Very Fine ..... (Photo)	85.00
1968 ★	1922, 10c Blue Green, League of Nations (209). Very Fine ..... (Photo)	105.00
1969 ★	1922, 30c-80c League of Nations (2017, 2024-2025). Fine-Very Fine ....	205.00
1970 ★	1922, 30c Yellow Brown & Pale Green, League of Nations (2018). Mint, Very Fine ..... (Photo)	140.00
1971 ★	1922, 5fr Ultramarine, League of Nations (2028). Very Fine (Photo)	120.00
1972 ★	1925-57, 5c-10fr Officials (2031, 3057-3059, 506-507, 509-5010, 5013, 5026-5031, 601-608). Fine-Very Fine .....	155.06
1973 ★	1937, 5c League of Nations, Grilled Gum (2048a). Slight gum disturbance, Very Fine Appearance ..... (Photo)	175.00
1974 ★	1937, 20c League of Nations, Grilled Gum (2051a). Mint, Very Fine (Photo)	175.00
1975 ★	1939-44, 3c-10fr League of Nations (2065-2067, 2070-2090). Gum bit dry on some, F.-V. F. sets .....	79.11
1976	1923, 10fr Labor Bureau (3026). Used, Very Fine ..... (Photo)	115.00
1977	1928, 5fr Blue, Labor Bureau (3031). Used, Very Fine ..... (Photo)	85.00
1978 ★	1944, 3c-10fr Labor Bureau (3062-3082). Mint, Fine-Very Fine set ....	64.75
1979 ★	1944, 3c-10fr Education (401-4021). Mint, F.-V. F. set .....	61.00
1980 ★	1948-50, 3c-10fr Health (5026-5035). Very Fine set .....	96.45
1981 ★	1950, 5c-2fr Refugees (601-608). Very Fine set .....	52.00
1982 ★	1950, 5c-10fr United Nations (701-7020). Very Fine set (Photo Ex)	257.70
1983 ★	1950, 3fr-10fr United Nations (7018-7020). Very Fine ..... (Photo Ex)	192.50
1984	1950, 5fr-10fr United Nations (7019-7020). Vert. Pairs, Used, F.-V. F. (Photo Ex)	385.00
1985 ★	TANGANYIKA, 1921-22, 1c-5r First Issue (1-9). F.-V. F. set .....	81.67
1986 ★	— 1922-25, 5c-£1 Giraffe (10-28). Fine-Very Fine set .....	123.40
1987 ★	— 1927, 5/-£1 Geo. V (42-44). Fine-Very Fine .....	58.00
1988	TRIPOLITANIA, 1933, 19.75L-44.75L Balbo (C27-C28). Used, F.-V. F. set .....	145.00
1989	— 1934, 50c-25L Circuit of the Oases (C38-C42, CE1-CE2). Used, Very Fine set ..... (Photo Ex)	695.00

*LOTS ON VIEW FROM MONDAY, JAN. 6th*

## VATICAN CITY

1990 ★	1952, 50L Stamp Centenary Souvenir Sheet (155a). Mint, Very Fine	75.00
1991 ★	1952, 50L Stamp Centenary Souvenir Sheet (155a). Mint, Very Fine	75.00
1992 ★	1952, 50L Centenary Souvenir Sheet (155a). Mint, Very Fine	75.00
1993 ★	1952, 50L Centenary Souvenir Sheet (155a). Mint, Very Fine	75.00
1994 ★	1952, 50L Centenary Souvenir Sheet (155a). Mint slight natural offset on face, otherwise Very Fine	75.00
1995 ★	1933, 25c-1.25L Semipostals (B1-B4). F.-V.F. set	68.00
1996 ★	1933, 25c-1.25L Semipostals (B1-B4). Blocks, F.-V.F. set	272.00
1997 ☒	1938, 50c, 2L First Air Posts (C2, C6). Tied with additional Franking by Vatican pmk., "Roma-Rio de Janeiro Via Lati" Dec. 21, 1939 pmk. on Registered Cover to New York, Very Fine, Scarce (AAMC #1333)	—
1998 ★	1948, 250L-500L Tobias (C16-17). Mint, Very Fine set	(Photo Ex) 435.00
1999 ★	1948, 250L-500L Tobias (C16-C17). Mint, Very Fine set	(Photo Ex) 435.00
2000 ★	1948, 300L-1000L U. P. U. (C18-C19). Very Fine set	(Photo Ex) 125.00
2001 ★	1953, 500L-1000L St. Peter's Dome (C22-C23). F.-V.F. set	75.00
2002 ★	1953, 500L-1000L St. Peter's Dome (C22-C23). Fine set	75.00
2003 ★	1929-31, 5c-2.50L Special Delivery, Postage Dues (E1-E2, J1-J6). F.-V.F. sets	96.25
2004 ★	1929, 2L-2.50L Special Delivery (E1-E2). Blocks, Very Fine set	154.00
2005 ★	VENEZUELA, 1937, 5c-2b Air Post Overprints (C41-C46). Very Fine set	73.00
2006 ☒	— 1937, 5c-2b Air Post Overprints (C41-C46). Tied by LaGuaria pmks. on Registered cover, Very Fine	45.50+
2007 ★	VICTORIA LAND, 1911, ½p Green, 1p Carmine (Gibbons #A2-A3). Fine-Very Fine set	(Photo Ex) Gibbons £106
2008 ★	VIETNAM, 1954, 40c-100pi Bao Long (20-26). Mint, Very Fine set	93.20
2009 ★	YEMEN, 1960, 2b-20b Olympics (98-102). Perf., Imperforate & Souvenir Sheet, Mint, Very Fine set	E. IV

## LARGE & MISCELLANEOUS LOTS

2010 ☒	AFGHANISTAN, Covers, 1926, Five Covers, four of which in Combination with India Frankings, one used to Germany, F.-V.F. lot	E. V
2011 ★	AGUERA, 1920-1922, 1c-10p Ovpts, Reg. Issues (1-26). Complete Country, Fine-Very Fine	104.85
2012 ★	ANGOLA, 1870-1972, Collection of 528 Mostly Unused Stamps, incl. Crowns, Pictorials, Provisionals, Ceres to 20e, Commems., Air Posts, 1 Souvenir Sheet, Dues, Postal Tax, Many Cpl. sets, Nearly all F.-V.F.	E. VII
2013	ARGENTINA, 1858-1972, Collection of 1890 Used & Unused Stamps & 14 Souvenir Sheets, Many Better items, Early Issues, 1910 Centenary, Regulars to 20P, Later Issues Nearly Cpl., Air Posts, Souvenir Sheets, Semi Postals, Officials, Provinces, some small faults on earlys, Balance nearly all F.-V.F.	E. XI
2014 ★	AUSTRALIA, 1950-63, 388 Unused Stamps, all in Mint Blocks of Four or Six, incl Pictorials, Commems., Air Posts, Dues, Antarctic, Very Fine lot	194.64
2015 ★	AUSTRIA, 1850-1969, Collection of 1639 Mostly Unused Stamps, incl. Imperforates, Franz Joseph Issues, Values to 10kr, Pictorials, Commems., Semi-postals, Air Posts, Dues, Military Stamps, Occupations, Bosnia-Herzegovina, Many Cpl. sets, Better items, a few with small faults, but mostly F.-V.F.	2,861.36
2016 ★	BANGLADESH, Handstamp Provisionals, 1971, approx. 450 Unused Stamps, all with Handstamp Overprints, incl. Many Diff. Types, High Values, Commems., Officials, F.-V.F.	E. V



2017	✉	<b>BANGLADESH</b> , 1971, 93 Covers, Variety of Frankings, Variety of Handstamp Opts., some in combination with pictorials, F.-V.F. ....	E. V
2018	★	<b>BASUTOLAND</b> , 1933-65, Collection of 89 Unused Stamps, incl. Geo. V to 10/, Geo. VI to 10/, Elizabeth to 10/, 1r, Opts., Nearly all in Cpl. sets, F.-V.F. ....	155.92
2019	★	<b>BECHUANALAND, BECHUANALAND PROTECTORATE</b> , 1886-1966, Collection of 167 Mostly Unused Stamps, incl. Victorias, Opts., Geo. V, VI to 10/, Elizabeth to 10/, 1r, 2r, Many Cpl. sets, a few with small flaws, Balance F.-V.F. ....	789.03
2020	★	▣ <b>BELGIUM</b> , 1957-68, 121 Unused Stamps, 29 Diff in Blocks of 4 or larger, two Booklets, Mint, F.-V.F. ....	190.58
2021	★	<b>BOLIVIA</b> , 1866-1971 Collection of 872 Mostly Unused Stamps & Eleven Souvenir Sheets, many Better items incl. Cpl. Sets, Commems., Pictorials, Air Posts, Later Issues Virtually Cpl., Nearly all F.-V.F. ....	E. VII
2022	★	<b>BRAZIL</b> , 1844-1974, Extensive Collection of 1693 Mostly Unused Stamps & 16 Souvenir Sheets, incl. Imperforates, Dom Pedro Issues, Pictorials, Commems., Semi-postals, Air Posts, Dues, Officials, Newspapers, Unlisted Variegated Air Post Issues, Many Cpl. sets, Better Values, a few with small faults, but Mostly F.-V.F. ....	E. XI
2023	★	▣ <b>BRITISH AFRICA</b> , 1951-63, Collection of 904 Unused Stamps & One Souvenir Sheet, Nearly all in Mint Blocks, Wide Range of Colonies, incl. Commems. & Pictorials, Values to 20/-, Nearly all in Cpl. Sets, F.-V.F. ....	673.73
2024	★	▣ <b>BRITISH AMERICA, 1936-64</b> , Collection of 514 Unused Stamps, Nearly All in Mint Blocks, Wide Range of Colonies, Incl. Commems. & Pictorials with values to £1, \$2.50, Nearly all in Cpl. Sets or Issues, Nearly all Very Fine ....	305.96
2025	★	▣ <b>BRITISH COMMONWEALTH</b> , 1951-63, Collection of 1,698 Unused Stamps & One Souvenir Sheet, Nearly All in Mint Blocks, incl. Commems., Pictorials, Air Post, Mostly Asia & Middle East countries, Values to 10/, Nearly all in Cpl. Sets or Issues, F.-V.F. ....	899.92
2026	★	▣ <b>BRITISH COMMONWEALTH, 1963, Red Cross Centenary, Blocks 66</b> Diff., Mint, Very Fine Cpl. Sets ....	E. VII
2027	★	▣ <b>BRITISH COMMONWEALTH, 1953, Elizabeth Coronation, Blocks 106</b> Diff., Mint, Very Fine Set ....	248.96
2028	★	<b>BRITISH COMMONWEALTH, 1953 Elizabeth Coronations, 106 Diff.,</b> Four of each, incl. G.B. Aerogram, Mint, Very Fine Sets ....	248.96+
2029	★	<b>BRITISH COMMONWEALTH SILVER JUBILEE, GEO VI CORONATION, 1935-1937</b> , 271 Unused Stamps, Jubilee incl. Sixteen Cpl. & Part Sets, Coronation Cpl., also few misc., Fine-Very Fine ....	129.95
2030	★	▣ <b>BRITISH EUROPE &amp; MEDITERRANEAN</b> , 1951-63, Collection of 568 Unused Stamps, All in Mint Blocks, incl. Pictorials, Commems., Air Post, Dues, Values to 10/, Mostly in Cpl. Sets, F.-V.F. ....	386.76
2031	★	▣ <b>BRITISH OCEANIA</b> , 1951-63, Collection of 486 Unused Stamps & Eight Souvenir Sheets, Nearly All in Mint Blocks, incl. Pictorials, Commems., Dues, Values to £1, Nearly All in Cpl. Sets or Issues, F.-V.F. ....	444.34
2032	★	<b>BURMA</b> , 1937-73, Collection of 373 Virtually all Unused Stamps, incl. Geo. V, VI & Independent Issues, Values to 10r, Officials, Japanese Occupation, Many Cpl. sets, Nearly all F.-V.F. ....	365.32
2033	★	<b>CAMBODIA</b> , 1951-62, Collection of 141 Unused Stamps, all Imperforate, incl. Pictorials, Commems., Semi-postals, Air Posts, Virtually all in Cpl. sets, a Very Fine and Rare Collection ....	E. IX
2034	★	<b>CAMBODIA</b> , 1952-73, Collection of 290 Unused Stamps & 30 Souvenir Sheets, incl. Pictorials, Commems., Air Posts, Dues, Virtually all in Cpl. sets, F.-V.F. ....	345.30
2035	P	<b>CAMBODIA</b> , 1952-62, 86 Presentation Sheets & Large Die Proofs, Very Fine lot ....	E. VII

2036 P	<b>CAMBODIA</b> , 1951-60, 54 Large Die Proofs, Presentation Sheets, some signed by the artist, V. F. lot .....	E. VI
2037 ★	<b>CAMBODIA</b> , 1951-62, Collection of 582 Mostly Unused Stamps & 6 Souvenir Sheets, incl. Pictorials, Commems., Air Posts, Blocks, Many Complete Sets, Imperforate Varieties, Proofs, Trial Color Proofs, Nearly all F.-V. F. ....	E. VIII
2038	<b>CAMBODIA</b> , 1951-62, Collection of 224 Used & Unused Stamps & 26 Souvenir Sheets incl First Issues, Semi-Postals, Air Posts, All in Cpl. Sets, Virtually all F.-V. F. ....	440.30
2039	<b>CAMBODIA</b> , 1951-62, Many Hundreds of Used & Unused Stamps & 60 Souvenir Sheets in Stockbook, incl. Many Cpl. sets, Blocks, Many Imperforate Varieties, Nearly all F.-V. F. ....	E. IX
2040 ☒	<b>CAMBODIA</b> , 1951-62, approx. 250 covers, Wide Variety of Frankings, Many Cacheted, better sets, Nearly all F.-V. F. ....	E. VI
2041 ★田	<b>CANADA</b> , 1961-64, 392 Unused Stamps, all in Mint <b>Blocks</b> , incl. Pictorials, Commems., Officials, Values to \$1.00, Very Fine lot .....	187.56
2042	<b>CANADA</b> , 1859-1942, Collection of 224 Used & Unused Stamps, incl. Large & Small Queens with Values to 15c, Jubilees to \$2.00, 1897-1902 with #83 Unused, Edw to 50c, Tercentenary cpl. less 15c, Geo V to \$1.00, Coils, Pictorials & Views to \$1.00, Air Post, Dues incl. Unused #J3 & #J10 a number have small faults, Balance Fine-Very Fine .....	1,278.18
2043 ★	<b>CANADA, NEWFOUNDLAND</b> , 1927-43, Collection of 200 Unused Stamps, incl. Pictorials, Commems., Coils, Air Post, Cpl. Sets, few Blocks, Virtually All Fine-Very Fine, Newfoundland cat. \$115.24 .....	303.53
2044 ☒	<b>CANADA, Airpost Covers</b> , 1928-39, Collection of 137 Cacheted Flight Covers in two binders, Wide Variety of Flights, Frankings, Many C2, C4's, Nearly all F.-V. F. ....	E. VIII
2045	<b>CHILE</b> , 1853-1972, Collection of 871 Used & Unused Stamps & One Souvenir Sheet, Many Better items incl. First Issues, Commems., Pictorials, Air Posts, Semi Postals etc., Latter Issues Nearly Cpl., Nearly All F.-V. F. ....	E. VIII
2046	<b>CHINA</b> , 1878-1930, Collection of 385 Used & Unused Stamps, incl. Early Issues, Opts., Pictorials, Commems., few Cpl. sets, Many have overall tropical toning, otherwise Mostly F.-V. F. ....	454.08
2047	<b>COLOMBIA</b> , 1859-1973, Extensive Collection of 1907 Used & Unused Stamps, incl. Imperforates, Pictorials, Commems., Air Posts, Registry, Officials, Wide Showing of States, some have small faults, but Most are F.-V. F. ....	E. XII
2048 ★	<b>CONGO</b> , 1886-1973, Extensive Collection of 803 Mostly Unused Stamps & 14 Souvenir Sheets, incl. First Issue to 5fr, Second Issue to 50fr, Pictorials, Commems., Semi-postals, Air Posts, Cpl. Parcel Posts, Independent Issues, also Katanga, South Kasai Issues, Mostly in Cpl. sets, a few have small faults, but Mostly F.-V. F. ....	2,129.59
2049	<b>CUBA</b> , 1855-1898, Collection of 267 Stamps and Six Proofs, Mostly Unused, Wide Range of Issues, Incl. a few better items and some cpl. Sets. V. G.-V. F. ....	196.81
2050 ★	<b>CZECHOSLOVAKIA</b> , 1919-30, Attractive Collection of 369 Unused Stamps, incl. Pictorials, Commems., Semi-postals, Air Posts, Newspapers, Dues, Siberian Army, Many Better Values, Cpl. sets, Nearly all F.-V. F. ....	E. IX
2051	<b>DUTCH COLONIES</b> , 1864-1938, Collection of 436 Used & Unused Stamps, Mostly Dutch Indies, Many Better items, Cpl. Sets, Air Post, Semi-Postals, few faults on earlys, mostly Fine-Very Fine .....	603.37
2052 ★	<b>EAST AFRICA &amp; UGANDA PROT.</b> , 1903-19, Collection of 56 Mostly Unused Stamps, incl. Edw. to 10r, Geo. V to 20r, Nearly all F.-V. F. ....	372.22



2053	★	<b>ECUADOR</b> , 1865–1973, Collection of 1623 Mostly Unused Stamps, incl. Imperforates, Coats of Arms, Pictorials, Opts., Commems., Semi-postals, Air Posts, Dues, Officials, Many Cpl. sets, 3 Souvenir Sheets Better Values, Nearly all F.–V. F.	E. IX
2054	★田	<b>EGYPT, 1951–1963</b> , Collection of 876 unused stamps & two Souvenir Sheets, Nearly all in <b>Mint Blocks</b> , Incls. Pictorials, Commems., Air Posts, Semi-Postals, Issues for Palestine & U. A. R., Nearly all Very Fine	498.32
2055	E	<b>EGYPT</b> , 1950, Ten Imitations printed by Helio-Vaugirard in the form of Presentation Sheets, portraying ten different Stamps of the Pharaoh-on-Stamps topical, printing in 1950, Very Fine and Attractive Group	—
2056	☒	<b>FIJI, 1922–56</b> , 23 Covers, 43 Stamps, Mostly Geo. VI Issues, incl. Values to 5/, 6p Black #125, Scarce Lot	E. III
2057	☒	<b>FLIGHT COVERS</b> , 1917–45, Collection of 171 Flight Covers, Mostly Cacheted, Wide Variety of Countries Issues, Flights, incl. Zeppelins, Trans-Oceanic Record Flights, First and Special flights, in two binders, Many Better, Very Fine	E. IX
2058	☒	<b>FLIGHT COVERS</b> , 1929–50, 146 Flight Covers, Nearly all Cacheted, Wide Variety of Countries, Frankings, Flights, incl. Scarce ones, Do-X, Trans-Atlantic Record Flights, Canadian First Flights, Very Fine lot	E. VI
2059		<b>FRANCE</b> , 1849–1957, Collection of 341 Mostly Used Stamps, Many Better items, most of value in early 19th Century, Values to 5fr, many with faults, later issues mostly F.–V. F.	1,423.95
2060	★	<b>FRANCE, Offices in China</b> , 1894–1919, Extensive Collection of 658 Mostly Unused Stamps, Many Better items, Cpl. Sets, Navigation types to 5fr, Pictorials to 10fr, varieties, China cancels on France etc., Nearly all F.–V. F.	2,102.83
2061		<b>FRANCE, Offices in China</b> , 1894–1919, Collection of 174 Used & Unused Stamps, Some Better items, Values to 5fr, incl. Canton, Yunnan Fou, some with faults, Mostly F.–V. F.	238.84
2062		<b>FRENCH COLONIES, OFFICES, MOROCCO</b> , 1859–1935, Collection of 203 Used & Unused Stamps, incl. General Issues (mostly faulty), Pictorials, Overprints, Air Post, Semi-Postals, faults in early issues, most later issues F.–V. F.	320.23
2063		<b>GERMAN COLONIES</b> , 1893–1906, Collection of 36 Used & Unused Stamps, Mostly Kiauchau, Many Better items, Nearly all Fine–Very Fine	192.10
2064		<b>GERMAN STATES</b> , 1850–1900, Collection of 148 Used & Unused Stamps, many Better Items, Wide Range of States & Issues, mixed Quality, worthy of careful examination	3,154.21
2065		<b>GERMANY</b> , 1868–1951, Collection of many Hundred of Used & Unused Stamps, Nearly all pre-War issues, Many Better items, sets, Air-Posts, Semi-Postals, Blocks, some faults on Early issues, Mostly F.–V. F.	E. VIII
2066	★	<b>SOUVENIR SHEETS</b> , 1936–69, 95 Virtually All Diff., few Used, Some Unlisted or Unpriced items, many Better items, Wide Range of Countries & Issues, some with small faults, Mostly F.–V. F.	739.91
2067	★	<b>GERMANY, Souvenir Sheets</b> , 1936–72, Collection of 68 Unused Souvenir & Miniature Sheets, incl. Germany, DDR, and Berlin, Virtually all Very Fine	383.05
2068		<b>GERMANY</b> , 1929–53, 121 Used & Used Stamps, Wide Range of Issues, incl. Commems., Semi-Postals, Berlin, Baden, Cpl. Sets, some duplication, Nearly All Fine–Very Fine	450.41
2069		<b>GERMANY, Offices in China, Morocco, Turkey</b> , 1889–1908, Collection of 81 Used & Unused Stamps, Many sets & Better items, some with small faults, Attractive Lot	384.70
2070		<b>GERMANY, Offices in China</b> , 1898–1906, Collection of 109 Used & Unused Stamps, Many Sets & Better Items, Blocks, a few with small faults, Nearly All Fine–Very Fine	587.85

2071 ★	<b>GHANA</b> , 1957–74, Collection of 581 Unused Stamps & 57 Souvenir Sheets, incl. Pictorials, Comms., Air Post, Dues, Country Nearly Cpl., Virtually all Mint, Very Fine .....	430.40
2072 ★田	<b>GHANA</b> , 1957–63, Collection of 708 Unused Stamps & Eight Souvenir Sheets, cpl. Sets, All in <b>Mint Blocks</b> , Comms., Pictorials, Air Post, F.–V. F. ....	309.69
2073 ★	<b>GOLD COAST</b> , 1875–1954, Collection of 148 Mostly Unused Stamps, incl. #1, Victorias to 10/, 20/, Edw. to 5/, Geo. V to 20/, Geo. VI & Elizabeth Issues to 10/, Many Cpl. sets, Nearly all F.–V. F. ....	698.29
2074 ★田	<b>GREAT BRITAIN</b> , 1950–63, 290 Unused Stamps, nearly all in Mint Blocks, Incl. Comms., Pictorials, Postage Due, Several Phosphor/Graphite Issues, Values to £1, Very Fine .....	440.28
2075	<b>GREAT BRITAIN, Offices in China</b> , 1916–22, Collection of 130 Used & Unused Stamps incl. <b>INDIA</b> C. E. F. overprint, Virtually Cpl. showing of these issues, many in Blocks, some dupl. for Used & Unused, Virtually all F.–V. F. ....	129.34
2076 ☒	<b>GREAT BRITAIN</b> , 1966–73, 38 First Day Covers, Nearly all with Official Cachet, Mostly Comms., in Cpl. Sets, few opened, Balance Fine–Very Fine .....	<b>E. III</b>
2077	<b>HONG KONG</b> , 1862–1954, Collection of 453 Used & Unused Stamps, mostly Earlier Issues, Many Better Items, Better cancels, Blocks, few faults in early issues, Mostly F.–V. F. An Exceptional showing .....	1,598.61
2078 ★	<b>HUNGARY, Souvenir Sheets</b> , 1934–72, Collection of 207 Souvenir & Miniature Sheets, incl. Many of the Imperforate Sheets, Very Fine .....	<b>E. XII</b>
2079 ★田	<b>INDIA</b> , 1952–62, Collection of 816 Unused Stamps, all in <b>Mint Blocks</b> , incl. Pictorials, Comms., Officials, military Stamps, Nearly all cpl. Sets, F.–V. F. ....	276.84
2080	<b>INDIA</b> , 1854–1944, Collection of 376 Used & Unused Stamps, Some Better items, First Issues, Victoria to 5r, Edw. to 5r, Geo. V to 25r, Officials, Air Post, Nearly all F.–V. F. ....	375.10
2081	<b>INDOCHINA</b> , 1892–1938, Collection of 335 Used & Unused Stamps, Many Better items incl. Navigation to 5F, 1904 Cpl., Pictorials, Semi-Postals, Air Posts, etc. Mostly Fine–Very Fine .....	426.57
2082	<b>INDOCHINA</b> , 1886–1927, Collection of 497 Mostly Unused Stamps incl. Cochín–China, Annam & Tonkin Issues, Opts., Pictorials, Sets to 10fr, a few with small faults, but Mostly F.–V. F., approx. cat. value \$900.00 .....	<b>E. IX</b>
2083	<b>INDOCHINA</b> , 1892–1945, approx 600 Used & Unused Stamps on Stock cards, Many Better items, Mostly F.–V. F. ....	<b>E, V</b>
2084 ☒	<b>INDOCHINA</b> , 1892–1946, approx 300 Coverrs & Cards, Wide Variety of frankings, incl. Dues Used as stamps, Military Covers, First Days, Many Cacheted, Picture Post Cards, Many Better items, Nearly all F.–V. F. Exciting lot .....	<b>E. IX</b>
2085 ☒	<b>INDOCHINA</b> , 1872–1931, Collection of 106 Covers & Cards, Neatly Mounted & Written up, incl. Large Number of 19th Cent. Covers, incl. 18 franked with 1892 Allegories, three Stampless, Many Scarce Usages, F.–V. F. ....	<b>E. XII</b>
2086 ★田	<b>IRAQ</b> , 1954–63, Collection of 576 Unused Stamps, All in <b>Mint Blocks</b> , incl. Comms., Pictorials, Officials, Nearly all in Cpl. Sets, F.–V. F. ....	175.00
2087	<b>ITALIAN COLONIES, OCCUPATIONS</b> , 1892–1934, Collection of 483 Used & Unused Stamps, Wide Range of Issues, Colonies Incl. strong <b>Fiume</b> , Comms., Pictorials, Air Posts, Some Better items, Cpl. Sets, mostly F.–V. F. ....	415.34



2088	<b>ITALIAN STATES</b> , 1851-68, Collection of 211 Mostly Used Stamps, incl. Modena, Parma, Roman States, Sardinia, Tuscany, Two Sicilies, Wide Variety of Issued Stamps, a number of reference copies, some have faults mostly F.-V. F. ....	415.34	
2089	<b>ITALY</b> , 1862-1958, Collection of 581 Used & Unused Stamps, incl. Pictorials, Commems., Semi-postals, Air Posts, Dues, Inverted Center, Officials, Occupations, several Cpl. sets, Nearly all F.-V. F. ....		<b>E. IX</b>
2090	<b>ITALY</b> , Offices in China, 1917-19, Collection of 53 Used & Unused Stamps, Many Better items, sets, Nearly all Fine-Very Fine ....	238.02	
2091	<b>ITALY, Offices Abroad</b> , 1874-1916, Collection of Used & Unused Stamps, Some Better items, Wide Range of Islands, etc., Overprints, Special Delivery, Mostly F.-V. F. ....	273.39	
2092 ★	<b>JAMAICA</b> , 1951-64, Collection of 187 Unused Stamps, Nearly all in Mint Blocks, incl. 1964 to £1, all Cpl. Sets, F.-V. F. ....	99.52	
2093 ★	<b>JAPAN</b> , 1874-1941, 97 Nearly all Unused Stamps, incl. Several Cpl. sets, Better items, some have faults, but Most are F.-V. F. ....	714.64	
2094	<b>JAPAN</b> , 1883-1960, Collection of 679 Used & Unused Stamps, incl. Chrysanthemum Issues to 1y, Pictorials, Commems., Blocks, Pairs, Many Better Values, Cpl. sets, some have small faults, Balance F.-V. F. ....	2,825.62	
2095	<b>JAPAN, Offices in China, 1900-52</b> , Collection of 122 Used & Unused Stamps includes Military, some Air Post, many Better Items, Cpl. Sets, some with small faults, Mostly Fine-Very Fine ....	622.83	
2096	<b>JAPAN, Offices in China</b> , 1900-14, Collection of 90 Used & Unused Stamps, Many Better Items, some Blocks, Nearly all Fine-Very Fine ....	346.10	
2097 ★田	<b>JORDAN</b> , 1952-64, Collection of 524 Unused Stamps & one Souvenir Sheet, Nearly all in Mint Margin Blocks, Many with Marginal Markings, Incl. Views, Commems., Air Postal Tax & Postage Dues, Many Cpl. Sets, Very Fine ....	343.02	
2098 ★	<b>KENYA, UGANDA, TANZANIA</b> , 1922-71, Collection of 518 Nearly all Unused Stamps, incl. Geo. V Issues with Values to £1, Geo. VI to £1, Elizabeth to £1, 20/, Independent Issues to 20/, Dues, Officials, Many Cpl. sets, Nearly all F.-V. F. ....	507.12	
2099 ★	<b>KOREA</b> , 1884-1903, Collection of 88 Nearly all Unused Stamps, Many Better items, Cpl. sets, mostly Fine-Very Fine ....	273.95	
2100 ★田	<b>KUWAIT</b> , 1950-64, Collection of 304 Unused Stamps, Nearly All in Mint Blocks, Incls., Pictorials, Commems., Many Cpl. Sets or Issues, Very Fine ....	203.08	
2101 P	<b>LAOS</b> , 1951-58, 30 Large Die Proofs, all Diff. Designs, Values or Colors, all signed by the artist J. Pheulpin, Very Fine ....		<b>E. V</b>
2102 ★	<b>LAOS</b> , 1951-74, Collection of 368 Virtually all Unused Stamps & 13 Souvenir Sheets, incl. Pictorials, Commems., Semi-postals, Air Posts, Dues, Virtually all Very Fine ....	345.26	
2103 P	<b>LAOS</b> , 1951-60, 45 Trial Color Proofs & 22 Presentation Sheets, Very Fine lot ....		<b>E. IV</b>
2104 ★	<b>LAOS</b> , 1951-62, Collection of 925 Mostly Unused Stamps, incl. Pictorials, Commems., Semi-postals, Air Posts, Blocks, Virtually all in Cpl. sets, F.-V. F. ....		<b>E. VIII</b>
2105 ★	<b>LAOS</b> , 1951-60, Collection of 118 Unused Stamps, all <b>Imperforate</b> , incl. Pictorials, Commems., Semi-postals, Air Posts, all in Cpl. sets, Nearly all F.-V. F. ....		<b>E. VI</b>
2106 ★	<b>LAOS</b> , 1951-62, Collection of 140 Nearly all Unused Stamps & 23 Souvenir Sheets, incl. Pictorials, Commems., Semi-postals, Air Posts, Dues, Virtually all in Cpl. sets, F.-V. F. ....		<b>E. V</b>
2107	<b>LAOS</b> , 1951-62, Many Hundreds of Used & Unused Stamps & Souvenir Sheets in Stockbook, incl. Pictorials, Commems., Air Posts, Blocks, Nearly all F.-V. F. ....		<b>E. VII</b>



2108	☒	<b>LAOS</b> , 1951-62, Collection of 78 Covers, Many franked with Cpl. sets, incl. First Day Covers, some Cacheted, Many with Better frankings, F.-V. F. ....	<b>E. VI</b>
2109	★	<b>LIBERIA</b> , 1880-1963, Collection of 567 Unused Stamps on stock card, incl. Pictorials, Commems., Semi-postals, Air Posts, Officials, Registry, Many Cpl. sets, Better items, Nearly all F.-V. F. ....	879.34
2110	★	<b>LIBERIA</b> , 1885-1960, 1660 Mostly Unused Stamps & 4 Souvenir Sheets, incl. Pictorials, Commems., Air Posts, Registry, Officials, Multiples, Cpl. Sheets, Errors, Proofs, Nearly all F.-V. F., Attractive lot ....	<b>E. IX</b>
2111	★☐	<b>LIBERIA</b> , 1885-1958, 276 Unused Stamps, all in <b>Blocks</b> of Four or Larger, incl. Commems., Air Posts, Pictorials, Values to \$5.00, Nearly all F.-V. F. ....	237.82
2112		<b>LIBERIA</b> , 1860-1956, Collection of 535 Used & Unused Stamps, incl. Pictorials, Commems., Opts., Inverted Opts., Double Opts., Air Posts, Imperforate & Part Perf. Varieties, Many Cpl. sets, Nearly all F.-V. F., a Most Attractive lot ....	1,361.28
2113		<b>LIBERIA</b> , 1864-1961, 1560 Used & Unused Stamps in Elbe Expandable Stockbook in quantities from 1 to 18, Wide Variety of Issues with Pictorials, Commems., Opts., High Values, Imperforate Varieties, Air Posts, Officials, Mostly F.-V. F. ....	1,344.32
2114		<b>LIBERIA</b> , 1880-1955, 634 Nearly all Used stamps, incl. Pictorials, Commems., Opts., Semi-postals, Air Posts, Registry, Officials, Many Cpl. sets, some duplication, Nearly all F.-V. F. ....	577.50
2115	☒	<b>LIBERIA</b> , 1900-57 45 Covers & Cards, Variety of Frankings, Usages, incl. Air Posts, F. D. C.'s, Postal Cards, F.-V. F. ....	<b>E. VI</b>
2116		<b>LIBERIA</b> , <b>Freaks, Errors, Varieties</b> , 324 Used & Unused Stamps, incl. Imperforates Inverted & Omitted Opts., Perf. Varieties, Shifts, Color Errors, Nearly all F.-V. F., Exciting lot ....	<b>E. XII</b>
2117	P	<b>LIBERIA</b> , <b>Proofs, Specimens</b> , 1892-1954, 206 Proofs, Trial Colors, Progressive Proofs, Specimen Opts., Many Blocks of the 1952 Ashmun Issue, Very Fine lot ....	<b>E. IX</b>
2118	★	<b>MACAO</b> , 1884-1972, Collection of 423 Mostly Unused Stamps, incl. Crowns, Pictorials, Provisionals, Commems., Air Posts, Dues, Postal Tax, Many Cpl. sets, Nearly all F.-V. F. ....	<b>E. VII</b>
2119		<b>MACAO</b> , 1884-1936, Extensive Collection of 505 Used & Unused Stamps, incl. Crowns, Opts., Inverted Opts., Provisionals, Pictorials, Commems., Unlisted items, Bisects, Nearly all F.-V. F. ....	807.97
2120	★☐	<b>MALAYA, 1951-1963</b> , 828 Unused Stamps, nearly all in Mint Margin Blocks, Incls. Commems., Definitives for the several Federated States, Postage Dues, Nearly all in Cpl. Sets or Issues, Very Fine lot ....	345.54
2121	★☐	<b>MALDIVE ISLANDS</b> , 1950-1963, Collection of 321 Unused Stamps & two Souvenir Sheets, Nearly all in Mint Blocks, Incls. Commems., Pictorials, Most in Cpl. Sets or Issues, Nearly all Very Fine ....	114.79
2122		<b>MANCHUKUO</b> , 1932-1937, Collection of 269 Used & Unused Stamps, Many Better items, Cpl. Sets, Pictorials & Commems, Blocks, Colorful lot, Nearly all F.-V. F. ....	175.60
2123		<b>MONGOLIA</b> , 1924-32, Collection of 58 Used & Unused Stamps, Better items, Cpl. Sets, Overprints, Pictorials, <b>Tannu Tuva #15-#28</b> , Un-counted Stamps, Exotic lot, nearly all F.-V. F. ....	187.40
2124	★	<b>MOZAMBIQUE</b> , 1877-1972, Collection of 554 Mostly Unused Stamps, incl. Crowns, Pictorials, Provisionals, Commems., Semi-postals, Air Posts, Dues, Postal Tax, Many Cpl. sets ....	<b>E. VIII</b>
2125	★	<b>MOZAMBIQUE COMPANY</b> , 1892-1941, Collection of 251 Mostly Unused Stamps, Mostly in Cpl. sets, Nearly all F.-V. F. ....	<b>E. III</b>



2126	<b>NETHERLANDS</b> , 1852-1948, Collection of 344 Used & Unused Stamps, incl. Imperforates, William Issues to 2.50g, Centenary to 2.50g, Pictorials, Commems., Semi-postals, Air Posts, Dues, Several Cpl. sets, Better Values, a few with minor faults, but Mostly F.-V. F. ....	975.73
2127 ★	<b>NEW ZEALAND</b> , 1952-63, Collection of 328 Unused Stamps, all in Mint Blocks, incl. Pictorials, Commems., Semi-postals, several Cpl. sets, F.-V. F. ....	162.12
2128 ★	<b>PAKISTAN</b> , 1951-63, Collection of 564 Unused Stamps in Mint Blocks, incl. Commems., Pictorials, Officials, nearly all in cpl. sets, F.-V. F. ....	221.06
2129 ★	<b>PARAGUAY</b> , 1870-1973, Collection of 1446 Mostly Unused Stamps, incl. Imperforates, Lion Issues, Opts., Commems., Inverted Opts., Air Posts, Officials, Dues, Many Unlisted Issues, Many Cpl. sets, Better Values, Nearly all F.-V. F. ....	<b>E. IX</b>
2130	<b>PERU</b> , 1859-1973, Extensive Collection of 1398 Used & Unused Stamps & 1 Souvenir Sheet, incl. Imperforates, Coats of Arms, Callao & Lima Issues, Pictorials, Grills, Provisionals, Commems., Inverted, Double Opts., Air Posts, Officials, Postal Tax, Occupations, Locals, a few have faults, Mostly F.-V. F. ....	<b>E. X</b>
2131	<b>PHILIPPINES</b> , 1854-1898, Collection of Over 250 Used & Unused Stamps, Wide Range of Issues Incl. Many Better Items. Some Cpl. Sets, some faults on earlys, Fair-Fine ....	1,305.00+
2132	<b>PHILIPPINES</b> , 1856-1960, Collection of 500 Used & Unused Stamps & 13 First Day, First Flight Covers, mostly U. S. Administration, some Better items, Cpl. Sets, Blocks, Air Posts, Officials, Mostly Fine-Very Fine ....	<b>E. VIII</b>
2133	<b>PORTUGAL</b> , 1853-1973, Collection of 1,370 Used & Unused Stamps, Many Better items, cpl. Sets, Commems., Pictorials, Air Posts, Franchise etc., some faults on early issues, Balance F.-V. F. ....	3,286.18
2134 ★	<b>PORTUGUESE COLONIES</b> , 1877-1972, Collection of 1151 Mostly Unused Stamps incl. Angra, Azores, Cape Verde, Funchal, Kionga, Lourenco Marques, Maderia, Port. Congo, Quelimane, Tete, Zambezia, a very few with faults, Mostly F.-V. F. ....	<b>E. XI</b>
2135 ★	<b>PORTUGUESE CONGO</b> , 1894-1916, Cpl. Collection of 134 Mostly Unused Stamps, incl. Pictorials, Provisionals, Commems., Almost all F.-V. F. ....	212.85
2136 ★	<b>PORTUGUESE GUINEA</b> , 1881-1972, Collection of 262 Mostly Unused Stamps, incl. Opts., Pictorials, Commems., Air Posts, Dues, Postal Tax, Nearly F.-V. F. ....	<b>E. V</b>
2137 ★	<b>PORTUGUESE INDIA</b> , 1872-1959, Collection of 372 Mostly Unused Stamps, incl. Numerals, Crowns, Opts., Pictorials, Commems., Air Posts, Dues, Postal Tax, Nearly all F.-V. F. ....	<b>E. VI</b>
2138	<b>PUERTO RICO</b> , 1873-1898, Collection of over 235 Stamps, Mostly Unused, Nearly Cpl., Many Better Items Incl. Unused #1-3, 6-7 & 10, few faults, V. G.-V. F. ....	430.00+
2139 ★	<b>RUANDA URUNDI</b> , 1924-60, Collection of 197 Mostly Unused Stamps, incl. Pictorials, Commems., Semi-postals, Mostly in Cpl. sets, Nearly all F.-V. F. ....	142.35
2140	<b>RUSSIA</b> , 1858-1935, Collection of 1626 Used & Unused Stamps, incl. Empire Issues, Commems., Soviet with Pictorials, Opts., Commems., Semi-postals, Air Posts, Dues, Many Cpl. sets, some in Blocks, Better Values, Nearly all F.-V. F. ....	1,654.71
2141	<b>RUSSIA</b> , Offices in China, 1889-1920, Collection of 322 Used & Unused Stamps, Many Better items, sets, Blocks also #88-90, #B5-B8 with Shanghai pmks., a comprehensive showing of these issues, Virtually all Fine-Very Fine ....	361.03

2142	★	<b>RUSSIAN OFFICES ABROAD</b> , 1865–1921, Collection of 719 Mostly Unused Stamps, incl. China, Turkey & Wrangel Issues, Wide Range of Issues, with Many Cpl. sets, High Values, Inverted Opts., Many Better items, Nearly all F.–V. F. ....	1,141.20
2143		<b>RUSSIAN TERRITORIES</b> , 1918–22, Collection of 377 Used & Unused Stamps, incl. <b>Far Eastern Republic, Siberia, Ukraine</b> , Many Better items, Blocks, Varieties, Cpl. Sets, also about 200 Unlisted items, Nearly all F.–V. F. ....	1,202.94
2144		<b>ST. THOMAS &amp; PRINCE ISLANDS</b> , 1869–1972, Collection of 259 Mostly Unused Stamps incl. Crowns, Pictorials, Opts., Commems., Air Posts, Dues, Many Better sets, such as Fruits, First Air Post Issue, Nearly all F.–V. F. ....	<b>E. VII</b>
2145		<b>SAN MARINO</b> , 1877–1923, 73 Used & Unused Stamps, incl. Coats of Arms to 2L, Pictorials, Semi–postals, Several Cpl. sets, Nearly all F.–V. F. ....	175.95
2146		<b>SCANDINAVIA</b> , 1855–1905, 22 Nearly all 19th Cent., incl. Sweden with #2, 10, 12, 14, Finland #4–8, Norway #2, 5, etc., Most have small faults, but F.–V.. F. appearance ....	470.00
2147		<b>SHANGHAI</b> , 1865–96, Collection of 196 Used & Unused Stamps, Some Better Items, First Dragons, Overprints, Cpl. Sets, Nearly all F.–V. F. ....	414.89
2148	★	<b>SIAM</b> , 1883–1932, Collection of 290 Mostly Unused Stamps incl. Pictorials, Commems., Opts., Air Posts, Many High Values, most show tropical toning, otherwise Nearly all F.–V. F. ....	613.82
2149		<b>SIAM</b> , 1883–1940, Collection of 235 Used & Unused Stamps, incl. First Issue, Opts., Pictorials, Commems., Semi–postals, Air Posts, Several Cpl. sets, High Values, Better items, Nearly all F.–V. F. ....	434.72
2150	★	<b>SIERRA LEONE</b> , 1961–64, Collection of 180 Unused Stamps, most in Mint Blocks, incl. Commems. & Air Post, Virtually all Very Fine ....	132.78
2151	★	<b>SOUTH AFRICA</b> , 1955–63, Collection of 320 Unused Stamps in <b>Mint Blocks</b> , Commems., Pictorials, Dues, Nearly All in Cpl. sets, F.–V. F. ....	155.28
2152		<b>SPAIN</b> , 1850–1973, Collection of 2,085 Used & Unused Stamps and Eight Souvenir Sheets, Better items, Pictorials, Commems., Semi–Postals, Air Posts, Later Issues Nearly Cpl., Many Uncounted items, some faults on early issues, Balance F.–V. F. ....	6,533.00
2153	★	<b>SPAIN, Revolutionary Issues</b> , 1936–37, Collection of 68 Nearly all Unused Stamps, incl. Issues for Burgos and Canary Islands, several Cpl. sets, Virtually all F.–V. F. ....	299.00
2154	✉	<b>SPAIN, Covers</b> , 1811–48, 34 Stampless Covers, All Spain to London, Nice Variety of Pmks., Transits, etc., Fine Lot ....	<b>E. III</b>
2155	✉	<b>SPAIN, Covers</b> , 1819–23, Seven Fumigated Covers, all to London via Bayonne, France, Scarce Lot ....	<b>E. VI</b>
2156	✉	<b>SPAIN</b> , 1916–40, Thirty–one Covers, incl. Censored, Propaganda Stamps, Two Canary Islands (Pair 9LC14, other 9LC31–9LC33), Cadiz, three Spanish Soldier Refugee with France #S1, etc., Scarce Lot ....	<b>E. IV</b>
2157		<b>SPANISH COLONIES</b> , 1903–1968, Collection of 649 Stamps from Eight Spanish Colonies, Andorra to Spanish Guinea, Mostly Unused, Many Sets, Some Better Incl. Rio De Oro #18–33, Spanish Guinea #53–73, Majority Fine–Very Fine ....	475.82
2158		<b>SPANISH MOROCCO, SPANISH SAHARA</b> , 1903–1961, Collection of 627 Mostly Unused Stamps, Incl. Pictorials, Regular Issues, Air Mails and Special Delivery, Many Cpl. Sets, Some Better Items. A few with small faults but mostly Fine–Very Fine ....	397.54
2159		<b>STRAITS SETTLEMENTS</b> , Incl. Malaya & States, 1867–1940, Collection of 568 Used & Unused Stamps, Wide Range of Issues & States, Many Better items, values to \$10.00, Pictorials, Commems., Nearly all F.–V. F. ....	653.55



- 2160  **SWITZERLAND**, 1958-64, 157 Stamps & Three Souvenir Sheets on 50 Mostly Cacheted Covers, incl. Pictorials, Semi-Postals, Officials, Values to 5fr., Many Cpl. Sets, some duplication, F.-V. F. .... 102.54+
- 2161 ★ **TIMOR**, 1887-1972, Collection of 172 Mostly Unused Stamps, Mostly 20th Cent., Many Cpl. sets ..... E. V
- 2162 **URUGUAY**, 1856-1972, Extensive Collection of 1636 Used & Unused Stamps, incl. Imperforates, Roulettes, Pictorials, Opts., Inverted Opts., Commems., 8 Souvenir Sheets, Air Posts, Dues, Officials, Revenues, Many Cpl. sets, Better Values, such as Pegasus Issues with Values to 4.50p, 10p, Albatross to 1.90p, some have small faults, but most are F.-V. F. .... E. XII
- 2163 **VENEZUELA**, 1859-1972, Extensive Collection of 1815 Used & Unused Stamps, incl. Imperforates, Opts., Bolivar Issues, Pictorials, Commems., Air Posts, Officials, Guayana Locals, Many Cpl. sets, Better Values, some have small faults, but Most are F.-V. F. .... E. XII
- 2164 ★ **VIET NAM**, 1951-62, Collection of 1233 Mostly Unused Stamps incl. Pictorials, Commems., Semi-postals, Air Posts, Many Blocks, five Presentation Sheets, Many Imperforate Varieties, Virtually all F.-V. F. .... E. VIII
- 2165 ★ **VIETNAM**, 1951-62, Collection of 315 Mostly Unused Stamps & 10 Souvenir Sheets, incl. Pictorials, Commems., Semi-postals, Air Posts, Many Better sets, such as 1954 Bao Long to 100pi, #B1 Booklet Pane of 20, Nearly all F.-V. F. .... E. VII
- 2166 ★ **VIETNAM, 1951-65, Between 1-12, 128-252**, First Issue Booklet with First Day Cancels, also 21 Deluxe Presentation Sheets in Cpl. Sets, Generally Very Fine ..... E. IV
- 2167 **VIETNAM**, 1951-66, Stock of Several Thousand Used & Unused Stamps, Many in Cpl. Sets, Better items, Air Posts, Pictorials, Commems., Some Meters & Registration Labels, Valuable & Colorful lot ..... E. IX
- 2168  **VIETNAM**, 1951-62, Approx 700 Covers & Cards, incl. First Day Covers, 1954 Bao Long Issue, Many Cacheted, Many Cpl. sets, interesting frankings, F.-V. F. .... E. VIII
- 2169 ★ **GENERAL FOREIGN**, 1938-1943, accumulation of 203 mostly Unused Stamps incl. blocks, Cpl. Sets, Mostly Switzerland & Belgium, some early Canada, Nearly all F.-V. F. .... E. III
- 2170 ★ **GENERAL FOREIGN**, 1860-1960, 106 Unused Stamps & 1 Souvenir Sheet, Nearly all 20th Cent. in Cpl. sets, incl. Wide Variety of Countries, with Commems., Semipostals, Air Posts, Virtually all F.-V. F. .... 768.07
- 2171 **GENERAL FOREIGN**, 1840-1930, Collection of Many Hundreds of Used & Unused Stamps in 5 International Albums, Variety of Issues, several Cpl. sets, Better items, Strong in 19th Cent., Nearly all F.-V. F. .... E. XIV
- 2172 **GENERAL FOREIGN**, 1872-1938, Collection of Many Hundreds of Used & Unused Stamps in Junior album, incl. some better, Mostly F.-V. F. .... E. VII
- 2173 **GENERAL FOREIGN**, 1853-1960, 82 Mostly 19th Cent. Stamps & 2 Covers, Strong in Early Swiss Imperforates, Belgium Air Posts, British, etc., Many have small faults, Balance F.-V. F. .... E. VIII
- 2174 ★ **WORLD WIDE**, 1959-63, Collection of Thousands of Unused Stamps in Two International Albums, Nearly All Cpl. Sets, Better items, British Cols. to £1, Strong Western Europe, F.-V. F., A Very Attractive & Valuable Lot ..... E. XII
- 2175 ★ **GENERAL FOREIGN**, 1913-59, 100 Mostly Unused Stamps & 3 Covers, incl. British Colonies, Saar, Poland, Cpl. sets, Memel & 3 Swiss Souvenir Sheets, a number have small faults, Balance F.-V. F. .... 650.93

2176	<b>WHOLE WORLD</b> , Large Carton with Many Hundreds of Used & Unused Stamps & Covers, Mostly South East Asia, also some U. S., France two Balloon Covers, Many Better items, Imperforate Varieties, Mostly F.-V. F. ....	<b>E. IX</b>
2177	<b>WHOLE WORLD</b> , 1849-1940, Several Hundred Used & Unused Stamps in 4 small albums & stockbook, several better sets, Mostly F.-V. F. ....	<b>E. VI</b>
2178	<b>The 3c Stamps of the U. S. 1851-1857 Issue</b> , Revised Edition, Chase ....	<b>E. IV</b>
2179	<b>American Airmail Catalog</b> , First Edition, 1940, Deluxe Edition, Containing dedicatory fore-leaf autographed by each Editor (Some 44 autographs), Ex-Elmer Long, Very Fine .....	<b>E. III</b>
2180	<b>Pat Paragraphs</b> , Perry, 42 different, from #16, Oct. 1933 to #57, Aug. 1952, Very Fine Lot .....	<b>E. VIII</b>

END OF SALE — THANK YOU

*LOTS ON VIEW FROM MONDAY, JAN. 6th*



### DESCRIPTIONS

**EXTREMELY FINE:** The finest condition for noteworthy, outstanding copies.

**VERY FINE: (V. F.)** In prime condition such as to satisfy the requirements of particular collectors.

**FINE: (F)** Perforations or margins do not touch design on issues after 1890 but in some cases may just touch in earlier issues. If used, fairly light cancellation.

**VERY GOOD: (V. G.)** Generally nice appearance but margins or perforations may cut in slightly.

**GOOD:** Average off-centering or fairly attractive with slight defects.

**ORIGINAL GUM** is not to be expected on 19th century stamps unless so stated in the description.

**MINT:** With original gum and never hinged.

Scott 1975 Standard Catalogue used for cataloging lots in this sale. Use of other catalogues noted in descriptions.

### WE ARE NOT SURPRISED IF YOU DID NOT KNOW THIS

- There is a United States Cancellation Club devoted to collecting of both 19th and 20th Century cancellations.
- It has almost 500 members, beginners and advanced, in this popular and fascinating field.
- The Club has published several books resulting from research and study on the part of its members and more publications are contemplated.
- The Club maintains a sales department where you can sell your duplicates or buy those of your fellow members.
- The Club supplies a list of members living in all parts of the country. Perhaps you might find members with similar interests right in your own community.
- Membership fees are moderate, but the advantages are substantial.
- Write Charles D. Root, 855 Cove Way, Denver, Colorado 80209 for additional information.

*The Robert A. Siegel Auction Galleries, Inc. is pleased to contribute this space to a worthy philatelic cause.*

## IS YOUR COLLECTION FOR SALE?

REALIZE IMMEDIATE CASH  
PLUS THE ADDED ADVANTAGE OF  
SELLING THROUGH OUR AUCTIONS

We will advance immediate cash up to 75% of our appraised value. There is no interest charge.

Your collection is then sold in one of our auction sales. All stamps are expertly and advantageously lotted in attractive, well illustrated catalogs. Lotting is meticulously planned under our personal supervision. Commission is 20% of the gross realization. There is no lotting fee nor any other charges. Final settlement is made within five weeks after the sale. We have continuously conducted stamp auctions for over forty-five years.

Valuable collections and stamp holdings are especially wanted, but we will accept properties valued from \$500 upwards. Send all stamps directly for appraisal. Auction advance will be remitted shortly after receipt. If not entirely pleased, stamps will be returned at our expense. We will travel anywhere to inspect important properties.

ROBERT A. SIEGEL  
AUCTION GALLERIES, Inc.

(Licensed and Bonded Auctioneer)

120 EAST 56th STREET  
NEW YORK, N. Y. 10022  
(Tel. 753-6421)



UNITED STATES  
GENERAL FOREIGN  
LOTS BY COUNTRIES

GROSS REALIZATION:  
\$227,085.50

FIRST SESSION Jan. 9, 1975	63	19	128	50	192	80	256	80	320	26	384	75
1 57%	64	62%	129	35	193	300	257	95	321	37%	385	30
2 150	65	35	130	45	194	40	258	110	322	21	386	30
3 67%	66	35	131	52%	195	30	259	42%	323	145	387	47%
4 60	67	40	132	42%	196	67%	260	65	324	90	388	30
5 325	68	160	133	40	197	67%	261	52%	325	23	389	35
6 50	69	55	134	37%	198	47%	262	47%	326	32%	390	72%
7 50	70	32%	135	35	199	27	263	125	327	60	391	100
8 57%	71	27	136	62%	200	57%	264	350	328	52%	392	85
9 65	72	21	137	47%	201	28	265	220	329	25	393	47%
10 70	73	16	138	40	202	11	266	52%	330	75	394	75
11 180	74	26	139	67%	203	42%	267	62%	331	35	395	32%
12 52%	75	12	140	28	204	325	268	45	332	40	396	47%
13 145	76	135	141	26	205	130	269	67%	333	270	397	12
14 140	77	125	142	47%	206	52%	270	60	334	42%	398	47%
15 57%	78	85	143	230	207	270	271	18	335	80	399	20
16 70	79	100	144	52%	208	50	272	170	336	35	400	42%
17 16	80	37%	145	28	209	30	273	21	337	25	401	50
18 180	81	32%	146	130	210	70	274	100	338	1750	402	60
19 85	82	35	147	60	211	170	275	100	339	110	403	23
20 160	83	110	148	55	212	105	276	62%	340	37%	404	20
21 90	84	47%	149	72%	213	28	277	18	341	40	405	90
22 140	85	26	150	85	214	15	278	40	342	50	406	32%
23 105	86	37%	151	70	215	50	279	47%	343	350	407	85
24 160	87	45	152	72%	216	25	280	30	344	750	408	32%
25 125	88	90	153	52%	217	90	281	72%	345	55	409	110
26 72%	89	52%	154	21	218	26	282	700	346	50	410	120
27 85	90	280	155	85	219	16	283	21	347	575	411	57%
28 85	91	29	156	60	220	62%	284	23	348	200	412	115
29 85	92	29	157	30	221	70	285	20	349	160	413	220
30 85	93	10	158	57%	222	80	286	45	350	120	414	170
31 120	94	30	159	20	223	52%	287	70	351	125	415	25
32 67%	95	210	160	57%	224	40	288	190	352	85	416	450
33 65	96	260	161	40	225	42%	289	120	353	80	417	105
34 70	97	105	162	17	226	42%	290	210	354	47%	418	40
35 42%	98	67%	163	600	227	28	291	22	355	24	419	35
36 57%	99	75	164	17	228	38	292	16	356	65	420	30
37 52%	100	200	165	80	229	37%	293	130	357	15	421	80
38 50	101	280	166	19	230	80	294	32%	358	180	422	45
39 50	102	160	167	37%	231	23	295	230	359	30	423	16
40 62%	103	110	168	20	232	21	296	55	360	23	424	22
41 105	104	115	169	22	233	120	297	23	361	85	425	47%
42 180	105	40	170	42%	234	47%	298	62%	362	13	426	40
43 130	106	90	171	52%	235	32%	299	37%	363	75	427	260
44 145	107	45	172	100	236	67%	300	180	364	57%	428	180
45 4000	108	32%	173	50	237	40	301	70	365	115	429	32%
46 950	109	35	174	120	238	28	302	29	366	170	430	30
47 400	110	52%	175	20	239	85	303	110	367	400	431	22
48 200	111	57%	176	230	240	57%	304	62%	368	67%	432	105
49 180	112	57%	177	62%	241	45	305	170	369	90	433	70
50 140	113	37%	178	37%	242	90	306	47%	370	21	434	55
51 160	114	45	179	30	243	50	307	42%	371	200	435	32%
52 130	115	80	180	32%	244	37%	308	32%	372	29	436	180
53 120	116	37%	181	55	245	250	309	190	373	37%	437	42%
54 120	117	35	182	280	246	260	310	47%	374	75	438	45
55 21	118	35	183	52%	247	240	311	475	375	21	439	130
56 150	119	28	184	65	248	160	312	85	376	28	440	180
57 37%	120	47%	185	42%	249	115	313	210	377	60	441	100
58 210	121	21	186	180	250	80	314	90	378	105	442	115
59 120	122	57%	187	50	251	67%	315	500	379	45	443	50
60 90	123	135	188	52%	252	475	316	16	380	100	444	52%
61 15	124	95	189	160	253	27	317	55	381	200	445	75
62 26	125	110	190	16	254	20	318	32%	382	190	446	650
	126	52%	191	26	255	42%	319	85	383	75	447	425

448	425	537	72%	626	100	712	72%	801	110	890	45	979	62%
449	200	538	80	SECOND		713	37%	802	85	891	40	980	180
450	150	539	32%	SESSION		714	30	803	80	892	47%	981	90
451	425	540	62%	Jan. 10, 1975		715	45	804	220	893	37%	982	80
452	350	541	60			716	75	805	45	894	35	983	80
453	400	542	30			717	90	806	62%	895	42%	984	62%
454	210	543	52%			718	67%	807	260	896	35	985	90
455	35	544	30			719	72%	808	95	897	35	986	120
456	375	545	90			720	75	809	42%	898	32%	987	62%
457	80	546	80			721	85	810	40	899	32%	988	28
458	45	547	57%			722	55	811	42%	900	30	989	230
459	90	548	70			723	115	812	95	901	22	990	180
460	230	549	65			724	12	813	62%	902	27	991	200
461	72%	550	65			725	250	814	72%	903	160	992	80
462	95	551	45			726	30	815	17	904	37%	993	72%
463	210	552	57%			727	62%	816	40	905	37%	994	90
464	80	553	30			728	80	817	45	906	95	995	45
465	180	554	62%			729	240	818	18	907	57%	996	200
466	170	555	120			730	180	819	37%	908	150	997	85
467	27	556	65			731	160	820	115	909	300	998	95
468	40	557	65			732	140	821	115	910	72%	999	57%
469	52%	558	70			733	110	822	160	911	105	1000	55
470	52%	559	100			734	100	823	350	912	180	1001	135
471	42%	560	70			735	105	824	110	913	32%	1002	160
472	42%	561	57%			736	62%	825	40	914	42%	1003	140
473	37%	562	47%			737	22	826	140	915	27	1004	55
474	90	563	52%			738	52%	827	60	916	27	1005	220
475	62%	564	42%			739	60	828	25	917	95	1006	350
476	90	565	52%			740	10	829	47%	918	90	1007	210
477	50	566	90			741	42%	830	42%	919	50	1008	170
478	35	567	60			742	32%	831	35	920	25	1009	1050
479	35	568	375			743	80	832	52%	921	55	1010	57%
480	110	569	135			744	20	833	52%	922	32%	1011	525
481	26	570	200			745	20	834	52%	923	26	1012	100
482	190	571	600			746	75	835	52%	924	130	1013	230
483	72%	572	75			747	57%	836	72%	925	95	1014	140
484	140	573	42%			748	110	837	100	926	115	1015	375
485	125	574	42%			749	62%	838	100	927	90	1016	2200
486	90	575	29			750	72%	839	85	928	62%	1017	55
487	65	576	180			751	47%	840	55	929	29	1018	42%
488	37%	577	1800			752	42%	841	52%	930	70	1019	42%
489	50	578	1500			753	85	842	62%	931	105	1020	160
490	300	579	210			754	20	843	50	932	105	1021	52%
491	170	580	1750			755	400	844	57%	933	62%	1022	90
492	200	581	125			756	45	845	170	934	28	1023	80
493	130	582	140			757	85	846	110	935	37%	1024	105
494	95	583	37%			758	72%	847	135	936	18	1025	22
495	95	584	75			759	95	848	32%	937	85	1026	45
496	105	585	50			760	180	849	62%	938	72%	1027	50
497	115	586	55			761	550	850	52%	939	23	1028	52%
498	85	587	57%			762	190	851	200	940	30	1029	42%
499	55	588	42%			763	95	852	90	941	37%	1030	57%
500	40	589	170			764	260	853	62%	942	170	1031	62%
501	24	590	170			765	40	854	90	943	52%	1032	26
502	42%	591	115			766	120	855	57%	944	15	1033	230
503	120	592	65			767	90	856	42%	945	62%	1034	575
504	62%	593	40			768	57%	857	37%	946	325	1035	110
505	35	594	37%			769	37%	858	40	947	350	1036	210
506	1700	595	105			770	47%	859	47%	948	210	1037	475
507	67%	596	57%			771	210	860	47%	949	26	1038	60
508	115	597	62%			772	37%	861	80	950	140	1039	60
509	110	598	37%			773	240	862	325	951	47%	1040	30
510	18	599	45			774	750	863	70	952	160	1041	30
511	160	600	45			775	400	864	52%	953	67%	1042	22
512	37%	601	240			776	60	865	100	954	80	1043	95
513	40	602	72%			777	32%	866	105	955	35	1044	72%
514	26	603	65			778	170	867	50	956	67%	1045	11
515	42%	604	75			779	170	868	50	957	57%	1046	11
516	21	605	85			780	160	869	62%	958	57%	1047	72%
517	85	606	280			781	160	870	230	959	22	1048	57%
518	45	607	42%			782	60	871	19	960	47%	1049	50
519	26	608	35			783	35	872	105	961	55	1050	22
520	67%	609	80			784	37%	873	15	962	40	1051	115
521	37%	610	900			785	47%	874	135	963	50	1052	75
522	115	611	750			786	67%	875	70	964	120	1053	35
523	47%	612	37%			787	62%	876	67%	965	86	1054	130
524	90	613	67%			788	60	877	900	966	20	1055	80
525	325	614	115			789	45	878	700	967	10	1056	21
526	280	615	37%			790	105	879	4200	968	29	1057	37%
527	1750	616	80			791	57%	880	24	969	180	1058	21
528	45	617	72%			792	75	881	15	970	190	1059	90
529	47%	618	42%			793	72%	882	57%	971	110	1060	55
530	47%	619	42%			794	27	883	52%	972	62%	1061	26
531	210	620	210			795	400	884	42%	973	62%	1062	21
532	52%	621	32%			796	32%	885	42%	974	32%	1063	30
533	40	622	26			797	20	886	40	975	170	1064	35
534	45	623	85			798	62%	887	40	976	95	1065	40
535	23	624	67%			799	57%	888	40	977	52%	1066	30
536	67%	625	40			800	105	889	42%	978	42%	1067	37%

1068	32	1156	105	1244	55	1329	55	1414	62%	1502	32%	1588	42%
1069	52%	1157	85	1245	67%	1330	28	1415	85	1503	50	1589	26
1070	65	1158	145	1246	250	1331	50	1416	67%	1504	190	1590	32%
1071	60	1159	57%	1247	20	1332	125	1417	80	1505	150	1591	26
1072	30	1160	40	1248	60	1333	62%	1418	40	1506	70	1592	35
1073	210	1161	30	1249	30	1334	42%	1419	40	1507	57%	1593	65
1074	320	1162	42%	1250	29	1335	90	1420	50	1508	40	1594	42%
1075	72%	1163	30	1251	22	1336	90	1421	72%	1509	57%	1595	25
1076	95	1164	130	1252	120	1337	300	1422	27	1510	50	1596	21
1077	42%	1165	210	1253	400	1338	28	1423	75	1511	55	1597	35
1078	85	1166	90	1254	65	1339	18	1424	32%	1512	45	1598	30
1079	85	1167	55	1255	50	1340	24	1425	52%	1513	65	1599	40
1080	28	1168	180	1256	50	1341	42%	1426	21	1514	37%	1600	62%
1081	25	1169	160	1257	130	1342	170	1427	52%	1515	37%	1601	190
1082	35	1170	100	1258	45	1343	55	1428	72%	1516	37%	1602	57%
1083	35	1171	190	1259	350	1344	90	1429	45	1517	160	1603	55
1084	950	1172	72%	1260	475	1345	90	1430	42%	1518	21	1604	80
1085	425	1173	67%	1261	52%	1346	37%	1431	24	1519	40	1605	45
1086	375	1174	45	1262	130	1347	25	1432	55	1520	40	1606	300
1087	350	1175	110	1263	200	1348	28	1433	22	1521	47%	1607	55
1088	135	1176	52%	1264	625	1349	22	1434	32%	1522	42%	1608	50
1089	45	1177	42%	1265	20	1350	30	1435	110	1523	55	1609	80
1090	140	1178	35	1266	450	1351	75	1436	80	1524	37%	1610	75
1091	40	1179	40	1267	550	1352	75	1437	80	1525	105	1611	42%
1092	90	1180	50	1268	32%	1353	42%	1438	50	1526	80	1612	85
1093	200	1181	32%	1269	18	1354	32%	1439	50	1527	90	1613	120
1094	325	1182	55	1270	60	1355	55	1440	50	1528	55	1614	30
1095	270	1183	40	1271	40	1356	47%	1441	325	1529	47%	1615	30
1096	85	1184	37%	1272	135	1357	85	1442	95	1530	270	1616	25
1097	120	1185	32%	1273	270	1358	85	1443	18	1531	190	1617	52%
1098	115	1186	28	1274	23	1359	65	1444	40	1532	42%	1618	45
1099	170	1187	95	1275	160	1360	100	1445	17	1533	70	1619	70
1100	72%	1188	72%	THIRD		1361	62%	1446	60	1534	20	1620	50
1101	67%	1189	65	SESSION		1362	67%	1447	35	1535	57%	1621	95
1102	15	1190	60	Jan. 11, 1975		1363	37%	1448	57%	1536	45	1622	20
1103	52%	1191	85	1276	47%	1364	52%	1449	95	1537	80	1623	20
1104	55	1192	65	1277	70	1365	15	1450	40	1538	160	1624	45
1105	850	1193	52%	1278	13	1366	52%	1451	16	1539	65	1625	42%
1106	7	1194	22	1279	75	1367	29	1452	30	1540	21	1626	47%
1107	180	1195	35	1280	26	1368	80	1453	22	1541	18	1627	35
1108	139	1196	105	1281	160	1369	72%	1454	47%	1542	70	1628	47%
1109	20	1197	67%	1282	85	1370	72%	1455	52%	1543	60	1629	17
1110	150	1198	32%	1283	100	1370A	26	1456	90	1544	62%	1630	26
1111	120	1199	90	1284	55	1370B	105	1457	62%	1545	60	1631	85
1112	220	1200	90	1285	18	1371	325	1458	45	1546	55	1632	90
1113	135	1201	180	1286	50	1372	42%	1459	100	1547	65	1633	75
1114	80	1202	40	1287	21	1373	55	1460	52%	1548	125	1634	30
1115	65	1203	37%	1288	55	1374	26	1461	37%	1549	26	1635	280
1116	250	1204	130	1289	47%	1375	60	1462	42%	1550	30	1636	40
1117	35	1205	21	1290	26	1376	21	1463	95	1551	30	1637	26
1118	325	1206	90	1291	100	1377	25	1464	42%	1552	72%	1638	28
1119	62%	1207	72%	1292	22	1378	70	1465	70	1553	26	1639	52%
1120	135	1208	19	1293	22	1379	90	1466	42%	1554	47%	1640	28
1121	35	1209	67%	1294	130	1380	80	1467	15	1555	23	1641	60
1122	42%	1210	72%	1295	37%	1381	26	1468	47%	1556	40	1642	72%
1123	90	1211	52%	1296	40	1382	40	1469	65	1557	22	1643	270
1124	75	1212	62%	1297	37%	1383	23	1470	70	1558	35	1644	45
1125	75	1213	52%	1298	37%	1384	16	1471	21	1559	25	1645	45
1126	110	1214	50	1299	37%	1385	42%	1472	45	1560	67%	1646	47%
1127	62%	1215	62%	1300	37%	1386	45	1473	32%	1561	70	1647	70
1128	90	1216	80	1301	37%	1387	35	1474	47%	1562	80	1648	37%
1129	47%	1217	62%	1302	37%	1388	160	1475	90	1563	32%	1649	55
1130	30	1218	60	1303	11	1389	120	1476	18	1564	50	1650	22
1131	160	1219	47%	1304	10	1390	72%	1477	62%	1565	65	1651	90
1132	85	1220	37%	1305	35	1391	100	1478	100	1566	100	1652	90
1133	10	1221	62%	1306	30	1392	35	1479	35	1567	85	1653	35
1134	18	1222	40	1307	30	1393	62%	1480	70	1568	60	1654	26
1135	67%	1223	30	1308	17	1393A	52%	1481	45	1569	32%	1655	26
1136	35	1224	32%	1309	25	1394	45	1482	60	1570	11	1656	47%
1137	260	1225	27	1310	50	1395	21	1483	32%	1571	32%	1657	85
1138	26	1226	40	1311	105	1396	57%	1484	140	1572	35	1658	105
1139	52%	1227	26	1312	145	1397	125	1485	60	1573	85	1659	47%
1140	25	1228	55	1313	75	1398	57%	1486	72%	1574	170	1660	26
1141	55	1229	75	1314	85	1399	75	1487	55	1575	15	1661	60
1142	45	1230	80	1315	105	1400	80	1488	16	1576	17	1662	22
1143	35	1231	425	1316	40	1401	67%	1489	55	1577	35	1663	35
1144	280	1232	150	1317	40	1402	280	1490	42%	1578	21	1664	26
1145	24	1233	26	1318	72%	1403	37%	1491	26	1579	30	1665	45
1146	200	1234	40	1319	72%	1404	500	1492	42%	1580	32%	1666	32%
1147	110	1235	21	1320	72%	1405	200	1493	42%	1581	26	1667	23
1148	80	1236	67%	1321	42%	1406	180	1494	90	FOURTH		1668	23
1149	40	1237	57%	1322	16	1407	80	1495	21	SESSION		1669	22
1150	40	1238	95	1323	26	1408	260	1496	30	1582	240	1670	35
1151	600	1239	45	1324	47%	1409	85	1497	32%	1583	37%	1671	37%
1152	100	1240	170	1325	85	1410	85	1498	30	1584	19	1672	45
1153	75	1241	27	1326	75	1411	100	1499	80	1585	42%	1673	16
1154	120	1242	47%	1327	62%	1412	85	1500	62%	1586	37%	1674	21
1155	50	1243	42%	1328	42%	1413	80	1501	37%	1587	32%	1675	24



1676	60	1765	35	1853	260	1942	40	2031	200	2120	130
1677	16	1766	60	1854	60	1943	40	2032	120	2121	25
1678	11	1767	52%	1855	26	1944	42%	2033	115	2122	67%
1679	18	1768	50	1856	57%	1945	72%	2034	100	2123	145
1680	15	1769	45	1857	65	1946	190	2035	90	2124	105
1681	37%	1770	47%	1858	135	1947	62%	2036	60	2125	32%
1682	24	1771	27	1859	26	1948	210	2037	120	2126	350
1683	26	1772	28	1860	110	1949	110	2038	72%	2127	60
1684	47%	1773	45	1861	190	1950	70	2039	105	2128	42%
1685	19	1774	125	1862	45	1951	70	2040	67%	2129	130
1686	21	1775	70	1863	95	1952	85	2041	67%	2130	260
1687	50	1776	55	1864	180	1953	145	2042	375	2131	210
1688	40	1777	24	1865	67%	1954	135	2043	135	2132	125
1689	26	1778	85	1866	65	1955	40	2044	90	2133	525
1690	37%	1779	29	1867	160	1956	65	2045	130	2134	300
1691	11	1780	50	1868	20	1957	26	2046	105	2135	50
1692	11	1781	270	1869	50	1958	55	2047	290	2136	35
1693	18	1782	15	1870	50	1959	65	2048	450	2137	52%
1694	21	1782A	42%	1871	52%	1960	45	2049	42%	2138	120
1695	70	1783	23	1872	115	1961	40	2050	325	2139	32%
1696	110	1784	72%	1873	50	1962	17	2051	170	2140	475
1697	11	1785	70	1874	65	1963	130	2052	130	2141	140
1698	85	1786	40	1875	50	1964	300	2053	190	2142	400
1699	20	1787	16	1876	160	1965	55	2054	105	2143	400
1700	85	1788	26	1877	160	1966	150	2055	13	2144	100
1701	37%	1789	67%	1878	210	1967	26	2056	32%	2145	325
1702	23	1790	100	1879	52%	1968	32%	2057	290	2146	95
1703	23	1791	75	1880	160	1969	57%	2058	80	2147	160
1704	55	1792	26	1881	125	1970	110	2059	220	2148	200
1705	55	1793	62%	1882	47%	1971	75	2060	650	2149	170
1706	37%	1794	20	1883	45	1972	55	2061	55	2150	40
1707	47%	1795	55	1884	26	1973	55	2062	52%	2151	67%
1708	57%	1796	42%	1885	24	1974	130	2063	65	2152	1050
1709	21	1797	26	1886	65	1975	35	2064	345	2153	62%
1710	72%	1798	50	1887	200	1976	65	2065	105	2154	90
1711	40	1799	125	1888	125	1977	42%	2066	160	2155	50
1712	90	1800	42%	1889	115	1978	32%	2067	110	2156	52%
1713	32%	1801	28	1890	125	1979	35	2068	115	2157	95
1714	23	1802	90	1891	160	1980	40	2069	105	2158	47%
1715	47%	1803	24	1892	110	1981	30	2070	140	2159	140
1716	37%	1804	105	1893	210	1982	160	2071	80	2160	42%
1717	26	1805	40	1894	105	1983	90	2072	47%	2161	35
1718	125	1806	35	1895	160	1984	210	2073	200	2162	400
1719	35	1807	18	1896	110	1985	42%	2074	350	2163	350
1720	15	1808	55	1897	105	1986	50	2075	85	2164	80
1721	42%	1809	26	1898	115	1987	21	2076	16	2165	52%
1722	40	1810	37%	1899	70	1988	26	2077	600	2166	47%
1723	28	1811	57%	1900	150	1989	220	2078	400	2167	145
1724	120	1812	40	1901	140	1990	55	2079	52%	2168	230
1725	30	1813	80	1902	30	1991	55	2080	60	2169	32%
1726	24	1814	170	1903	105	1992	55	2081	80	2170	210
1727	24	1815	62%	1904	65	1993	55	2082	190	2171	1550
1728	45	1816	62%	1905	180	1994	42%	2083	90	2172	110
1729	29	1817	37%	1906	35	1995	22	2084	425	2173	140
1730	20	1818	37%	1907	62%	1996	115	2085	600	2174	500
1731	55	1819	32	1908	70	1997	18	2086	65	2175	145
1732	35	1820	37%	1909	115	1998	325	2087	190	2176	220
1733	72%	1821	30	1910	280	1999	325	2088	85	2177	105
1734	16	1822	32%	1911	65	2000	52%	2089	105	2178	30
1735	32%	1823	47%	1912	45	2001	32%	2090	50	2179	20
1736	240	1824	21	1913	240	2002	30	2091	52%	2180	130
1737	85	1825	19	1914	80	2003	21	2092	35		
1738	85	1826	55	1915	80	2004	52%	2093	170	End of Sale Thank you.	
1739	100	1827	32%	1916	80	2005	27	2094	750		
1740	90	1828	145	1917	270	2006	12	2095	160		
1741	15	1829	18	1918	125	2007	120	2096	105		
1742	21	1830	60	1919	125	2008	37%	2097	125		
1743	35	1831	24	1920	125	2009	21	2098	105		
1744	35	1832	13	1921	85	2010	42%	2099	170		
1745	55	1833	115	1922	72%	2011	37%	2100	55		
1746	26	1834	18	1923	85	2012	115	2101	190		
1747	180	1835	50	1924	72%	2013	270	2102	85		
1748	100	1836	52%	1925	52%	2014	65	2103	70		
1749	23	1837	35	1926	50	2015	475	2104	85		
1750	130	1838	35	1927	60	2016	55	2105	75		
1751	37%	1839	57%	1928	60	2017	57%	2106	37%		
1752	60	1840	80	1929	50	2018	50	2107	62%		
1753	135	1841	50	1930	130	2019	220	2108	52%		
1754	47%	1842	375	1931	135	2020	52%	2109	210		
1755	18	1843	32%	1932	130	2021	100	2110	170		
1756	60	1844	47%	1933	140	2022	300	2111	75		
1757	75	1845	28	1934	125	2023	190	2112	425		
1758	52%	1846	29	1935	95	2024	110	2113	190		
1759	32%	1847	23	1936	28	2025	250	2114	95		
1760	30	1848	80	1937	80	2026	80	2115	52%		
1761	32%	1849	60	1938	80	2027	65	2116	475		
1762	50	1850	23	1939	80	2028	50	2117	105		
1763	40	1851	67%	1940	55	2029	24	2118	115		
1764	35	1852	300	1941	57%	2030	130	2119	450		