

477th SALE

UNITED STATES GENERAL FOREIGN

Strong In

Barbados, Canada, Finland, France, French Used Abroad,
Israel, Jamaica, Newfoundland, Poland, Roman States
and many other groups

The Property of Various Owners and Estates, including
The Estate of John R. Waterfield, Sr., The Estate of Dr. Southgate Leigh,
The Estate of Donald F. Polon

Sold By Order Of The Owners And Executors

AT UNRESERVED PUBLIC AUCTION

Tuesday, September 30th at 10:30 A. M. & 1:30 P. M.
Wednesday, October 1st, 1975 at 1:30 P. M.
Thursday, October 2nd, 1975 at 1:30 P. M.

Robert A. Siegel
AUCTION GALLERIES, INC.

120 EAST 56th STREET
NEW YORK CITY, N. Y. 10022
Tel.: (212) 753-6421

CONDITIONS OF SALE

1. The terms of sale are strictly cash on delivery to the highest bidder unless special arrangements have been made prior to the sale.
2. All bids are per lot as numbered in the catalogue unless otherwise announced by the auctioneer at the time of sale. The right is reserved to group two or more lots; to withdraw any lot or lots from the sale, or to act in behalf of the seller. The auctioneer shall regulate the bidding and in the event of any dispute his decision shall be final.
3. Any lot, the description of which is incorrect is returnable, but only within five days of receipt. All disputed lots must be returned intact as received. The following lots may not be returned for any reason whatsoever: Lots containing ten or more stamps; Lots from buyers who have had the opportunity to examine them before the sale; Lots described as having defects or faults may not be returned because of any faults. No illustrated lots may be returned because of centering, margins or other factors shown in the illustrations.
4. Successful bidders, unless they are known to us or supply acceptable references are expected to make payment in full before the lots are delivered. Mail bidders will be notified of the amount of their purchases. All mail bidders who have established credit with us must make payment within three days after receipt. We reserve the right in our sole and absolute discretion to demand cash payment at the time a lot is knocked down to any bidder who has not previously established credit with us or whose account is in arrears. In the event any buyer refuses to pay cash for any lot at the time it is knocked down to him, the auctioneer reserves the right to re-offer the lot immediately for sale to the highest bidder.
5. If the purchase price has not been paid within the time limit, nor lots taken up within seven days from date of sale they must be resold and any loss arising from such sale will be charged to the defaulter. Any account more than thirty days in arrears is subject to a late payment charge of 1½% per month so long as the account remains in arrears. If the auctioneer, in his discretion, should institute any legal action to secure payment of a delinquent account the defaulting purchaser shall pay all legal expense incurred by the auctioneer and such charges will be added to the amount owed.
6. All lots are sold as genuine but should any lot be proved otherwise by written opinion of any competent, responsible authority acceptable to us, immediate refund of the full purchase price will be made, provided that such claim is made in writing within 14 days from date of sale. If claim is not made within this period, no lots are returnable for any reason at any time. So long as we are notified within the 14 day period that an opinion is being sought the matter will remain open until such opinion is rendered. We will not be responsible for any charges incurred by the buyer for expertization fees and costs unless the opinion states the item is not genuine, in which case we will pay actual costs up to a maximum of \$50.00.
7. Until paid for in full, all lots remain the property of Robert A. Siegel Auction Galleries, Inc. in behalf of the seller.
8. All forwarding charges will be added to the purchase price. The mode of shipment shall be at our option unless we are given specific instructions.
9. Lots may be sent for inspection to buyers known to us upon written application. All such lots must be returned to us by registered mail, adequately insured and within 24 hours after receipt. The applicant assumes all responsibility and for insurance against all risks from time of receipt until they are actually received back by us, and is to pay all expenses of postage and insurance. No lots can be sent for inspection within eight days from date of local viewing. Large lots and collections cannot be sent for inspection.
10. Agents are responsible for all purchases made in behalf of their clients unless other arrangements are made prior to the sale.
11. In this sale there are some lots in which the Galleries have an interest other than that as agent for the owners. These may include lots on which each advances have been made or lots where the seller may be indebted to the Galleries, giving the Galleries a direct or indirect interest in the sale of these lots. If any lot is sold against a minimum realization and this is not met, such sale may be effected at a reduced commission charge.
12. The placing of a bid shall constitute acceptance of the foregoing condition of sale.

ROBERT A. SIEGEL, Licensed Auctioneer

FOR TABLE OF DESCRIPTIONS SEE PAGE 124

SEPTEMBER 30, OCTOBER 1, 2, 1975

ROBERT A. SIEGEL AUCTION GALLERIES, Inc.

New York, N. Y. 10022

Tel.: 753-6421 (Area Code 212)

Please purchase for me at your auction to be held **September 30th & October 1st & 2nd, 1975** the lots listed below, the prices annexed being my limit on each lot. I agree to remit for purchases in accordance with the **Conditions of Sale** and return no lots later than three days after receipt.

REFERENCES PLEASE
(if unknown to us)

SIGNED

New York State residents kindly include
County in address.

County

BIDS	ADVANCE	BIDS	ADVANCE
Up to \$30.00	\$1.00	\$300.00 - \$725.00	\$25.00
\$32.50 - \$72.50	\$2.50	\$750.00 - \$2,000.00	\$50.00
\$75.00 - \$145.00	\$5.00	\$2,000.00 - \$3,000.00	\$100.00
\$150.00 - \$290.00	\$10.00	\$3,250.00 and up	\$250.00

Bids which do not conform to the above will be automatically reduced to the appropriate level.

[illegible]

Upon request, estimate of value furnished on any lots in this auction.

FIRST SESSION

TUESDAY, SEPTEMBER 30, 1975 — 10:30 A. M.

UNITED STATES

STAMPLESS COVERS

- 1 ☒ **Forwarded By The U. S. Naval Lyceum, Newly discovered type, Large Double Oval (60x50mm) Sailing Ship in center. Bold strike on back of folded letter headed "Middletown, Conn. 1 March 1835" to Captain of the U. S. S. Shark, Mediterranean Station. Small sealing wax stain. Very Fine considering manner of usage. Obviously Very Rare (Photo) E. XIII**
- 2 ☒ **Stampless Covers, 24 diff., includes Ships, Forwarder, "U. S. Consulate Malaga" in oval, Wisc. Terr. V. G.-V. F. E. VI**

POSTMASTERS' PROVISIONALS

- 3 **New York, N. Y. 5c Black on Grayish Paper (9X1). Margins all around, canc. by neat Blue pen strokes, Very Fine, formerly listed as a major variety (Photo) 120.00+**
- 4 **New York, N. Y., 5c Black (9X1). Margins all around, mostly Large, Red Grid cancel, light toned spot, tiny scissor cut L., otherwise Very Fine (Photo) 150.00**
- 5 **New York, N. Y., 5c Black (9X1). Horiz. Pair, margins to slightly in, single Blue ms. pen stroke, Fresh, Scarce pair (Photo) 300.00**
- 6 R **Providence, R. I., 5c Black, Reprint (10X1R). Very Fine 35.00**
- 7 R **Providence, R. I. 5c-10c Gray Black, Reprints (10X1R, 2R). Complete Sheet of 12, Very Fine (Photo) 500.00**

1847 ISSUE

- 8 **5c Brown (1). Beautiful Shade & Impression, Huge margins, Red town cancel., Faint natural dimple, barely seen, still Extremely Fine (Photo) 150.00**
- 9 **5c Dark Brown (1a). Large to Huge margins. Black Grid cancel., V. F. (Photo) 150.00+**
- 10 **5c Orange Brown (1b). Large to Huge Margins, Red Grid cancel, couple tiny tears almost entirely clear of design, V. F. Appearance (Photo) 200.00**
- 11 **5c Brown (1). Margins all around, mostly Large, Red Grid Cancel, minute corner crease at T. L. well clear of design, Fine Appearance (Photo) 150.00**
- 12 ☒ **5c Dark Brown (1a). Gorgeous color, Sharp Impression, Large to Huge Margins, incl R. Sheet Margin tied by Red Grid, part of matching "Providence, R. I." pmk on neat cover to Boston, Very Fine (Photo) 175.00**
- 13 ☒ **5c Brown (1). Rich shade, Large margins, Tied by Red Square Grid, N. Y. pmk. on folded cover to Conn., Very Fine (Photo) 175.00+**

LOTS ON VIEW FROM THURSDAY, SEPT. 25th

OFFICE OPEN SATURDAY BEFORE SALE

14	✉	5c Pale Brown (1). Fine late impression, Large to Huge margins incl. L. Sheet margin; Irregularly cut L. B. corner, well clear of design. Tied by Red Grid. matching "Cincinnati, O., 5cts" on 1850 folded letter to Columbus, O., Very Fine (Photo) 175.00+
15	✉	5c Dark Brown (1a). Beautiful Shade, Proof-like Impression, Large margins, Tied by Red Square Grid, N. Y. pmk on envelope to Phil'a., Scissors cut at T., barely seen. Extremely Fine appearance (Photo) 175.00+
16	✉	5c Red Brown (1). Fresh, Three Huge Margins incl. Sheet Margin at R., in slightly at B. R., tied by Pretty Blue "Taunton, Ms., 5cts" Pmk to folded cover, small cover tear at B., Attractive & Fine (Photo) 175.00
17	✉	5c Grayish Brown (1a). Horiz. Pair, Large Margins, Tied by neat Red Grids, matching "Pittsburgh, Pa." pmk. on 1848 folded letter to Alabama. Very Fine & Handsome (Photo) 400.00+
18		10c Black (2). Sharp Impression, Large margins, Red Grid cancel.. Extremely Fine (Photo) 425.00
19		10c Black (2). Ample to Large margins, Blue cancel., Very Fine (Photo) 425.00
20		10c Black (2). Large Margins, Red Grid cancel, sharp Impression, Very Fine (Photo) 425.00
21	✉	10c Full Black (2). Large to Huge margins, Bit of next B. stamp, Tied by Blue Grid, Red "Detroit, Mich." pmk. on 1849 folded letter to Pittsburgh, Pa., A Gorgeous stamp, Extremely Fine (Photo) 500.00+
22	✉	10c Black (2). Large to Huge margins, Tied by double strike of Red Square Grid, N. Y. pmk. on 1848 folded letter to Pontiac, Mich., V. F. (Photo) 500.00+
23		1c-90c 1847-61 Issues (1, 17, 24, 31, 63, 68, 68a, 71, 72, 73, 76, 77). Used, mixed quality, the nos. 1 & 31 are Fine 507.75

1851 ISSUE

24		1c Blue, Ty. Ia (6). Pos. 98R4, clear to Huge Margins, Fresh Color, Neat ms. cancel which barely breaks paper, Very Fine Example of this Rare Type, with P. F. Certificate (Photo) 900.00
25		1c Deep Blue, Pl. III (7 var.). Characteristic blue "wash" & small surface crack at L. B., Margins all around, Very Fine & Scarce (Photo) 90.00
26		1c Blue, Ty. II, IV (7, 9). Each with large to huge margins, First has cancel. date embossing paper, other has minute toned speck, otherwise Very Fine 56.50
27		1c Blue, Ty. II (7). Horiz. Pair, Blue Grid cancels. bit in at sides, Sheet Margin at B., small faults, Attractive Appearance 70.00+
28		1c Dark Blue, Ty. IIIa (8A). Large Margins to barely touched, Town pmk., Fine, with P. F. Certificate. This stamp shows breaks at top & bottom, the necessary criteria for Ty. III classification, which type we believe this stamp to be, Certificate notwithstanding (Photo) 225.00
29		1c Blue, Ty. IV (9). Recut once at T., Twice at B., Pos. 21R1L, Huge Margins, L. & R., Large T. & B., neat pen-stroke cancel, Extremely Fine 28.50
30		1c Blue, Ty. IV. Triple Transfer, One Inverted, Pos. 91L1L (9). Margins to trifle in, Fine, Scarce var. 60.00
31	✉	1c Blue, Ty. IV (9). Used with 3c Red (11) on 6c Green Entire (U14) tied by interrupted grid on Pacific Express Co. "Pony Rider" frank to Mass., "Knight's Ferry, Cal." pmk. ms express charge. Stamps average, cover torn & stained yet a fairly respectable example of a scarce usage E. IV

32 ★	3c Deep Brownish Carmine (11). Horiz. Strip of Three, Ample to Huge margins incl. R. sheet margin & parts of next stamps T. & B. Strong, Heavily Inked impression, Brilliant Mint. A Marvelous & Handsome Strip, Exceptionally Fine (Photo)	110.00+
33	3c Red (11). Seven Plated Four Margin stamps, nearly all with Sheet Margins or Bits of next Stamps, one ms. cancel, Very Fine to Extremely F.	E. IV
34 ☒	3c Brownish Carmine (11). Pos. 63L3, Three Large to Huge Margins, ample to barely touched at bottom, Rich Color, tied on Cover by "N. York Steamship" cancel, ms. "due 17", Very Fine, Scarce (Photo)	E. IV
35 ☒	3c Red (11). Huge margins to cut in, tied on slightly soiled cover by "Cleveland & Pittsburgh R. R." pmk. (Remele #C21-c), struck again at left of stamp, Mostly Clear Strikes, Rare R. R. pmk.	E. IV
36 ☒	3c Red (11, 26). 49 Covers, 29 of first, 20 of latter, mixed quality, although contains some Very Handsome Covers, Pretty Town pmks. & Unusual Items	E. VI
37	5c Red Brown (12). Large margins, minute pinhole sealed, Very Fine appearance (Photo)	260.00
38	5c Red Brown (12). Margins all around, Small Faults, Odd Criss-Cross Grid, Very Fine Appearance (Photo)	260.00
39	10c Green, Ty. I (13). Pos. 100R, Double Transfer, Large to Enormous margins with full R. B. corner margins. Clear, "N. York Steamship" cancel, Extremely Fine, A Record Copy! (Photo)	425.00+
40	10c Green, Ty. I (13). Wide L. B. Corner Margins, large margin R., T. L. ornament barely touched. A magnificent corner position piece (Photo)	250.00+
41	10c Green, Ty. I (13). Large margins, light cancel, Pinhead thin speck almost entirely in margin, otherwise Very Fine (Photo)	250.00
42	10c Green, Ty. I, II, III (13-15, 32, 33). Ten stamps, Five Imperf. incl. two Ty. II. All with defects, couple slight, mostly serious. Good study lot	E. VI
43	10c Green, Ty. II (14). Major Double Transfer, Deep color. Three large margins, just in at L., Fine	80.00
44	10c Green, Ty. II, Ty. III (14, 15). Vertical Combination Pair, Huge margins, showing part R. Imprint, except T. stamp irregularly touched at L. "X". Creased before use, entirely in margin between stamps. Fine-Very Fine, Imprint pieces extremely scarce (Photo)	150.00+
45	10c Green, Ty. II, Ty. III (14-15). Each Large Margins Red Town, Part Red "PAID" & Black Town Cancels, small insignificant faults, Very Fine Appearance	130.00
46	10c Green, Ty. II, Ty. III (14, 15). First large margins except just touched one spot at R., other, margins all around, faint corner crease. Attractive	120.00
47	10c Dark Green, Ty. III (15). Rich, Deep Color, Large margins, neat town cancel, Very Fine (Photo)	60.00
48	10c Green, Ty. III (15). Ample to Large Margins All Around, Fresh, Rich Color, Barest Trace of Cancel, Very Fine, with P. F. Certificate	60.00
49	10c Green, Ty. III (15). Horiz. Pair, Large margins, "Washington, D. C." 1857 y. d. pmk. Tiny, insignificant rift in B. margin only of R. stamp, nevertheless Very Fine (Photo)	150.00
50	12c Black (17). Four Large Margins, narrowing, but clear at L. B., Pretty Red "9" & Black cork cancel, Very Fine & Attractive (Photo)	60.00
51	12c Black (17). Margins all around, light crease, Very Fine appearance	60.00
52	12c Black (17). Horiz. Pair, Large Margins all around, Perfect Blue "Cincinnati, O." pmk. Extremely Fine (Photo)	135.00
53 ☒	12c Black (17). Huge to clear margins, tied by "San Francisco, Cal." on Mourning Cover to Illinois, Scarce Rate, few wrinkles and small nick in cover, nevertheless Very Fine & Attractive (Photo)	325.00

1857 ISSUE

54 ★	1c Blue, Ty. II (20). Horiz. Strip of Three, Fresh, Centered bit to top, Hand-some Strip	(Photo)	475.00
55	1c-10c 1857 Issue (20, 30A, 33, 35). Tiny faults, Fine Appearing Lot		130.00
56 ★	1c Blue, Ty. III, Pl 4 (21). Unused, Remarkably Well Centered, with P. F. Certificate verifying type & stating, "regummed", nevertheless Extremely Fine, Rarely seen so well centered	(Photo)	800.00
57 ★	1c Blue, Ty. IIIa, Pos. 58R4 (22). Deep shade, Part o. g., Beautifully Centered, some irregular perfs., particularly at L., otherwise Very Fine	(Photo)	165.00
58	1c Blue, Ty. IIIa (22). Pos. 38L4, Rich Color, Town pmk., Fine	(Photo)	50.00
59 ★	3c Red, Ty. I (25). Unusually well centered, Fresh, o. g., Very Fine	(Photo)	150.00
60 ★	3c Rose, Ty. I (25). Better than Usual Centering, tiny thin spot, Fine Appearance with P. F. Certificate		150.00
61 ★	3c Red (26). Block, Fresh, Partial Extra Frame Lines at Left, Very Fine		60.00+
62 ★	3c Red (26). Block, T. L. Stamp, Double Transfer, Line Through "Postage", "Three Cents", Rosettes Double, Fresh, o. g., two tiny white "dimples" on T. L. stamp. still Very Fine, the Very Scarce D. T. listed used only, with copy of P. F. Certificate		E. VIII
63	3c Red (26). 366 Covers comprising the Complete Calendar for a full year, Fair-Fine, Extremely Difficult to Duplicate		E. XII
64 ★	5c Orange Brown, Ty. II (30). Fresh o. g., minute, negligible corner perf. crease, still Very Fine	(Photo)	185.00
65	5c Brown, Ty. II, 10c Green, Ty. II (30A, 32). Well centered, 5c has perf. fault, 10c thin specks, Extremely Fine Appearance		67.50
66	5c Brown, Ty. II, 10c Green, Ty. V (30A, 35). Latter Pos. 2R, each Beautifully tied by "Dayton, O., Aug. 7, 1860" Double Circle pmk. on small folded cover to France, Red & Blue US & French Transits, Fine & Handsome	(Photo)	E. VII
67	10c Green, Ty. I (31). Red & Blue cancels, trifle toned, Fine		150.00
68	10c Bluish Green, Ty. II (32). Beautifully centered, Town cancel, Very Fine		35.00
69	10c Green, Ty. II (32). Two distinct shades, Fine		70.00
70	10c Green, Ty. II, Ty. III (32, 33). Each wonderfully well centered, each with tiny perf. fault. Otherwise Very Fine		70.00
71	10c Green, Ty. II, Ty. III (32, 33). First a few partly blunt perfs., other with part of "N. York Steamship" cancel., slight thin. Very Fine appearance		100.00
72	10c Deep Green, Ty. II (32). Centered trifle to L., Tied by Wide spaced bars, "Knight's Ferry, Cal." pmk., choice cover. Fine, Scarce pmk		E. V
73	10c Green Ty. II, 12c Black (32, 36). Fine lot		57.50
74	10c Green, Ty. III (33). Horiz. Strip of Three, cut from sheet with scissors, trimming some top perfs. and leaving excess margins on other sides. Used with 1c Blue, Ty. V & 3c Red (24, 26) paying 34c rate on cover to a U. S. Naval Officer of Flagship "Wabash" at San Juan de Nicaragua & directed "via Aspinwall or direct". Red "24" British Credit and "Jamaica, Ship Letter" in clear caps. Back of cover with part of Kingston, Jamaica, Dec. 23 in rimless circle & rimless "St. Thomas, Jan. 6, 1858" In mss: "Forwarded from San Juan del Norte by your Obt. Serv't., W. Johnson, Jr. Small, neat cover. Extremely rare usage via both Jamaica and St. Thomas. Sent originally from Washington, D. C., light, legible postmark	(Photo)	E. XIII
75 ★	10c Green, Ty. V (35). 1R. L. Straddle Margin Showing Center Line & Bit of Next Stamp, Fresh Color, Part o. g., hinge remnants, V. F.	(Photo)	45.00
76 ★	10c Green, Ty. V (35). Pos. 3R, Fresh & Very Fine, ex-Neinken	(Photo)	45.00

77 ★	10c Green, Ty. V (35). Marvelous centering, Large part o. g., couple of partly blunted perf. tips, otherwise Extremely Fine	45.00
78 ★田	10c Green, Ty. V (35). Block, Pos. 68-69, 78-79, Pos. 78 "Curl in Hair" Variety, Bright Color, Choice Centering. Extremely Fine, Ex-Neinken (Photo) 250.00+	
79 ★田	10c Green, Ty. V (35). Top Margin Block with R. Imperf. Center Line, Pos. 9-10, 19-20L, some toned spots, show mostly on back, otherwise Fine-Very Fine, ex-Neinken	(Photo) 250.00
80	10c Green, Ty. V (35). Pos. 10L, Extra Wide Margins incl. Wide Imperf. Center Line, Rich Color, Bold Brown Grid cancel, Extremely Fine	16.00
81	10c Dark Green, Ty. V (35). Pos. 30L, Marvelous Color, Grid cancel, tiny tear entirely in right imperf. straddle margin. otherwise Extremely Fine, ex-Neinken	15.00
82	10c Green, Ty. V (35). Horiz. Pair, Pos. 94-95L, Town pmks., V. F. (Photo)	32.50
83	10c Green, Ty. V (35). Horiz. Pair, Pos. 1-2L, light Cal. pmk., reperfed at left, few short perfs. tiny corner crease on right stamp, otherwise Very Fine, ex-Neinken	32.50
84	10c Green Ty. V (35). Three shades, marvelous centering, two with Red town cancels, Extremely Fine lot	47.00
85	10c Green, Ty. V (35). Reconstructed Vertical Strip of Four. Pos. 20, 30, 40, 50L, R. Imperf. Center Line Margin, 1860 Town pmks., pos. 40 heavy crease, pos. 50 small margin crease, otherwise Very Fine, Scarce Position Piece, ex-Neinken	60.00
86	10c Green, Ty. V (35). Seven Singles & a Horiz. Pair, All Diff. Plated Positions, Five have Imperf. Center Lines, cancels incl. Three Red Grids, Red & Blue Towns, Large "Paid" in Grid, mixed quality, Most of Exceptional Appearance	137.50
87 ☒	10c Green, Ty. V (35). Pos. 61R, Imperf. Center Line Margin. tied by "New Orleans, La." Double Circle pmk. on folded cover to Cuba, "NA1" in Oval, ms. "pr De Soto", Very Fine, ex-Neinken	E. III
88 ☒	10c Green, Ty. V (35). Pos. 4R, Centered, Boldly tied by "Oroville, Cal., Jan 18, 1860" pmk. on cover to NH, negligible cover stain, Very Fine	E. III
89 ☒	10c Green, Ty. V (35). Pos. 11R, Huge L. Straddle Margin with Center Line & Nearly 2mm of next stamp, tied on overweight cover to Mass, by Neat San Francisco pmk., Bold "Due 10", small mended cover tear, Spectacular Stamp	(Photo) E. IV
90 ☒	10c Green, Ty. V (35). Pos. 3L, tied on cover to NY by Odd Box Shaped Grid, "Marysville, Cal." pmk., single short perf., otherwise V. F., Scarce	E. III
91 ☒	10c Green, Ty. V (35). Pos. 9L, closed tear, tied on partly reduced cover to Ohio by clear "Forest City, Cal." pmk., Scarce, Fresh & Attractive	E. III
92 ☒	10c Green, Ty. V (35). Pos. 30L, Wide R. Imperf. Pane Margin, Part Center Line, tied on Fresh Cover to Maine by light partly readable "Monterey, Cal." pmk., Very Fine	E. III
93 ☒	10c Green, Ty. V (35). Pos. 40L, Wide R. Straddle Margin with Center Line, tied by "Columbia, Cal., Jan 18, 1860" pmk. on cover to Maine, few nibbed perfs. otherwise Very Fine	E. III
94 ☒	10c Green, Ty. V (35). Pos. 51L, Shows Part Left Imprint, tied on cover to Pa., by San Francisco Double Circle pmk., Neat Iron Works Corner Card, Fine	E. III
95 ☒	10c Green, Ty. V (35). Pos. 3R, Deep Shade, minor corner bend, tied on 1859 Folded Letter by San Francisco pmk. to NY, ms. "per Steamer Orizaba", Very Pretty Cover	E. III
96 ☒	10c Green, Ty. V (35). Pos. 6R, Deep Shade, tied on cover to Cal. by Framed Grid, "Exeter, N. H." pmk., two small ink spots on cover, V. F.	E. III

97	✉	10c Green. Ty. V (35). Pos. 21R, Dark Shade, Imperf. Center Line Margin, rounded corner, tied by "Sonora, Cal., Apr. 3, 1860" pmk. on cover to NY, ink "speckles" on cover, Scarce	E. II
98	✉	10c Green, Ty. V (35). Horiz. Strip of Three, Pos. 41-43R, tied on small Double Weight Cover to France by "Worcester, Mass." pmks. & Red "Boston, Paid 24", French Transits, bottom perfs. on right stamp trimmed by scissor separation, nevertheless a Very Handsome Cover, ex-Neinken (Photo)	E. VI
99		24c Gray (37). Red Diamond Grid cancel, Fine	(Photo) 70.00+
100		30c Orange (38). Grid of Dashes cancel, Unusually well centered, Very Fine for the issue	(Photo) 80.00

1861 "FIRST DESIGNS"

101	★	3c Brown Rose, "First Design" (56). Fresh. o. g., Very Fine	(Photo) 325.00
102		10c Dark Green, "First Design" (62B). Lovely Color, Red Grid cancels, long sealed tear, Fine Looking	275.00

1861 ISSUE

103		1c Blue (63). Large "Jumbo" Margins, Light Cancel, Extremely F. (Photo)	7.25
104	✉	1c Blue, 3c Rose (63, 65). Three 3c, all paying 10c rate to Montreal, Canada, 1861. Blue "Frankfort, Ky." double circle & another large "Frankfort, Ky." in Bright Magenta , matching " Paid 10 " in circle on two 3c; Bold ms. " Paid " across the other two stamps Choice & Striking; Very Unusual	E. V
105	★	3c Rose Pink (64b). Fresh, o. g.. Exceptional centering, light natural gum bends, Very Fine	(Photo) 35.00
106		3c Rose (65). Bold West Hampton, Mass. " Union " in Star cancel, Fine Strike	(Photo) E. IV
107		3c Rose (65). Clear Greenfield, Mass. Masonic Trowel cancel, Fine, Scarce	E. III
108		3c Rose (65). Bold Large Bee Cancel, just tied to small piece, Centered to L., Very Fine Strike	(Photo) E. V
109		3c Rose, 3c F. Grill (65, 94). Six, Selected for cancels, incl. Railroad, O. K., Free, Albany U. S. in Wreath. Negative U. S., U. S. in Circle, couple s. e. or small faults, Attractive Lot	E. IV
110		3c Rose, Grill (65, 88). Six, selected for cancels, incl. Green Star, Paid 3 in circle, Two Diff. Shields, Large "T" in Double Circle, Blue "Aachen" transit mark, some small faults, Fine Appearance	E. IV
111		3c Rose, 3c F. Grill (65, 94). Eighteen, Selected for cancels, incl. Newark Anchor (on cover), Media, Pa. Pine Tree. Double Anchor (two), Blue Shield, Stars, etc, some s. e. or small faults, couple on piece, mostly Fine	E. V
112	▣	3c Rose, 3c F. Grill (65, 94). Used Blocks, First with Patent Punch cancel, latter reinforced small faults with Blue quartered cork cancel	E. III
113	✉	3c Rose (65). Bold target cancel just ties; Perfect " Fort Jefferson, Fla. " pmk. with 1864 letter from a civilian internee just arrived from old Capitol Prison (Wash'tn. D. C.). Fort Jefferson, in the Dry Tortugas, West of Key West was used as a prison for civilian Southern sympathizers. The conspirators in Lincoln's assassination were interned there. Trifle reduced. Very Fine Postal Historic piece	(Photo) E. V
114		10c Green (68). Nine, Incl. Horiz. Pair, Horiz. Strip of Three, six with ms. (Revenue) cancels incl. the multiples, Fine-Very Fine Lot	59.50
115		24c Brown Lilac (70a). Light Shade, Beautifully centered, Blue "Baltimore, Md." town cancel, Very Fine	17.00
116	★	30c Orange (71). Unused, Very Fine	(Photo) 120.00

117	90c Blue (72). Well Centered, single perf. thin, V. F. Appearance (Photo)	60.00
118 ★	2c Black (73). Block of Six, Rt. Vert. pair, partly rejoined, Fine & Attractive Block (Photo)	280.00+
119	2c Black (73). Bold "Philadelphia, Pa. Post Office, 2nd" (Delivery) Carrier cancel., Very Fine (Photo)	22.50
120	2c Black (73). Two. Each wonderfully well centered, light cancels. each with a single short perf., nevertheless Exceptionally Fine	15.00
121	2c Black (73). Four, incl. Black Carrier, Target, Quartered cork cancels, Fine-Very Fine Lot	45.00
122	5c Red Brown, Brown (75-76). Neat Target cancels, Very Fine	62.50
123	15c Black (77). Beautiful Centering, Light Grid cancel, Extremely F. (Photo)	20.00

PATRIOTIC COVERS

124 ☒	H.(enry) Wilson, (U. S. Senator, later Grant's V. P.) Free Frank on Patriotic Cover, Blue caricature of Pres. Lincoln & Jeff. Davis in confrontation over the Capitol Bldg. Minor age toning, Fine & Scarce (Photo)	E. V
125 ☒	3c Rose (65). Segmented cork, cancel., Clear " Salem, N. T. " (Nebr. Terr.) pmk. on multicolor Patriotic Cover, "Liberty" Flag & Symbols, over-all design to Indian Agent at Nohart, Neb. Terr. Indian agents handstamp on back. Sealing wax stains & sealing wax damage on back. Scarce & attractive (Photo)	E. VI
126 ☒	3c Rose (65). Two, defects or toned, Tied on Patriotic Covers, "Camp Benton, St. Louis, Mo." View over entire top of cover, Furious Battle Scene over most of cover, which is eroded extreme left Scarce	E. IV
127 ☒	Patriotic Covers, Three, Over-all designs with state seals of New Jersey, Rhode Island & Vermont, one free franked, one with 3c #65, other with stamp missing. Fine lot	E. III
128 ☒	Patriotic Covers, Five, diff. Flag designs, one allegorical, others with Soldiers, incl. Battle Scene & Camp Scene. One a Soldier's Letter, others with 3c #26 or 3c #65. Generally Fine lot	E. IV
129 ☒	Patriotic Covers, six, all diff. Eagles with Flags or other Patriotic Symbols. Good-Fine lot	E. V
130 ☒	Patriotic Covers, Nine diff. Regimentals, Five pictorials, V. G.-F. lot, several scarce	E. VI
131 ☒	Patriotic Covers, Eight diff. Portraits of Civil War Generals; Incl. Soldiers Letters, Free Frank of M. C., etc. Mixed condition, V. G.-Fine	E. VII
132 ☒	Patriotic Covers, Nine diff. Flag designs, some scarce. Incl. one with 1c Blue, Ty. II, Pl. XI (20) used with 3c Red (26). Others with 3c postage Good-Fine lot	E. VI
133 ☒	Patriotic Covers, 16 diff., many scarcer designs, with 3c postage & 3c (65) one cover has a damaged 3c Pink (64), All have faults, some serious	E. IV
134 ☒	Patriotic Covers, 25 diff.. many scarce designs, most have small faults but attractive appearance. Most with 3c 1861 (65), some Soldier's Letters & a couple with Pension Office cachet. Good-Fine Lot	E. IX
135 ☒	Civil War Patriotics, collection of 135 Unused Virtually All Diff. incl. Scarce Designs, Multi-colored, Caricatures, mixed quality, V. G.-V. F.	E. V

1867 GRILLED ISSUES

136 E	Experimental Grill Essay, Albino 15mm Circle, Gummed, Imperforate (Brazier 79E-Cb var). 20x21mm, embossing partly broken through, trifle discolored, Rare	E. IV
137	1c-12c E. Grill (86-90). Fine Lot	125.85

138	2c Black, E. Grill (87). Well Centered. Large Margins, Circle of "V's" cancel, tiny faint toned spot top left corner, otherwise Extremely F. (Photo)	14.00
139	3c Rose, Red, E., F. Grill (88, 94). Six Diff. cancels, incl. Negative "A", Red Quartered Cork, "B" Monogram, "U. S." in Circle, "Paid", Star in Circle, Fine-Very Fine Strikes, Handsome Lot	E. IV
140	15c Black, E. Grill (91). Bold Cork cancel, tiny corner crease, Fine Appearance	85.00
141	1c Blue, F. Grill (92). Beautiful Color & Centering, Perfect Bold Rosette cancel, Extremely Fine	(Photo) 17.50
142	1c-15c F. Grill (92-94, 96-98). First Two Blue cancels, Fine-Very Fine	84.20
143 ★	2c Black, F. Grill (93). Well Centered, Fresh, couple trivial natural perf. nibbings, still Extremely Fine	(Photo) 35.00
144	2c Black, F. Grill (93). Blue Three Leaf Clover cancel, tiny corner crease, otherwise Fine, Scarce	E. III
145	5c Brown, F. Grill (95). Well centered for this issue, tiny corner crease, Very Fine Appearance	55.00
146	10c Green, F. Grill, Vertically Split Grill (96). Beautifully Centered, on thin paper, small segmented cork cancel., Very Fine	(Photo) 25.00+
147	10c, 12c, 15c F. Grill (96-98). All well centered, couple of negligible perf. flaws. still Very Fine lot	56.00
148 ★	12c Black, F. Grill (97). Fresh, o. g., tiny gum soaks at few perf. tips, otherwise Very Fine	(Photo) 130.00
149 ★	24c Gray Lilac F. Grill (99). Fresh, perfs. in T. & R., Very Good	350.00
150	24c Gray Lilac, F. Grill (99). Used, Fine	(Photo) 125.00
151	90c Blue, F. Grill (101). Part of perfs. clipped at L., otherwise Fine	225.00

1861 RE-ISSUES

152 ★	1c Blue Re-Issue (102). Fine	(Photo) 200.00
153 ★	5c Brown Re-Issue (105). Well centered, tiny thin spot, Extremely Fine Appearance, with P. F. Certificate	(Photo) 800.00
154 ★	10c Green Re-Issue (106). Very Fine	(Photo) 1,000.00
155 ★	24c Deep Violet, Re-Issue (109). Beautifully Centered, one slightly blunted perf. Very Fine with P. F. Certificate	(Photo) 1,400.00
156 ★	30c Brownish Orange, Re-Issue (110). Part o. g., crease ending in tear, centered to left, Rare, with P. F. Certificate	(Photo) 1,900.00
157 ★	30c Brownish Orange, Re-Issue (110). Fresh, o. g., Well centered, str. edge L., small thin in corner. Very Fine appearance, with A. P. S. Certificate	(Photo) 1,900.00
158 ★	90c Blue Re-Issue (111). Centered slightly to top, Very Fine	(Photo) 2,250.00

1869 PICTORIAL ISSUE

159 ★	1c Buff (112). Fine	(Photo) 75.00
160	1c-30c Pictorials (112-119, 121). Most somewhat off center, V. G.-F. Lot	327.75
161 ☒	1c Buff (112). Tied on small drop letter cover by Target, "Seneca, Ill." pmk., Fine & Attractive	50.00
162 ★	2c Brown (113). Well Centered, Wonderful Deep Rich Color, few tiny spots on back barely show on front, otherwise Extremely Fine	(Photo) 50.00
163	2c-90c 1869-88 Issues (Betw. 113-217). 27 Used Stamps, Virtually All Diff., Fair-Fine	482.00
164 ★	3c Ultramarine (114). Fresh & Very Fine	(Photo) 30.00
165 ★	6c Ultramarine (115). Beautifully Centered, reperfed at L., Extremely Fine Appearance, with P. F. Certificate	(Photo) 200.00

166 ★	6c Ultramarine (115). Reperfed at right, Fine Appearance	200.00
167 ★	10c Yellowish Orange (116). Beautiful Fresh Color, reperfed at left, Attractive Appearance	225.00
168	10c Yellow (116). Centered to B., ("Insufficiently Paid" Str. Line cancel, small closed tear, scarce cancel	E. IV
169 ★	12c Green (117). Beautiful Color & Centering, Very Fine	(Photo) 185.00
170 ★	12c Green (117). Centered B.L., reperfed at R., Very Good Appearance	185.00
171 ★	15c Brown & Blue, Ty. I (118). Fine, Fresh Colors	(Photo) 500.00
172 ★	15c Brown & Blue, Ty. I (118). Brilliant unused, Filled thin under regumming, Fine appearance	(Photo) 500.00
173 ★	15c Brown & Blue, Ty. II (119). Well Centered, couple partly blunted perfs, nevertheless Very Fine	(Photo) 225.00
174 ★	15c Brown & Blue, Ty. II (119). Slightest trace of toning, single nibbed perf., otherwise Very Fine	(Photo) 225.00
<hr/>		
175 ★	15c Dark Brown & Blue (119). Block, Deep Rich Colors, Very Fine, A Beautiful Block	(Photo) 1,250.00
<hr/>		
176	15c Brown & Blue, Ty. II (119). Light rosette cancel, Well Centered, Very Fine	(Photo) 37.50
177	15c Brown & Blue, Ty. II (119). Two Attractive Stamps, each tiny faults, Fine-Very Fine Appearance	75.00
178 ★	24c Green & Violet (120). Brilliant, Large part o. g., few offset specks in gum. Tiny, almost invisible pinhole, Extremely Fine appearance	(Photo) 525.00
179 ★	24c Green & Violet (120). Tiny negligible perf. creases, otherwise Fine	(Photo) 525.00
180 ★	24c Green & Violet (120). Remarkably Fresh, o. g., Perfs touch at R., tiny thin speck at T. L., Attractive Appearance	(Photo) 525.00
181	24c Green & Violet (120). Fresh, Rich Colors, Light cancel, centered bit to Top, Attractive	(Photo) 175.00
<hr/>		
182 ★	30c Blue & Carmine (121). Brilliant Colors, Fresh, o. g., Exceptionally Well Centered, Extremely Fine	(Photo) 500.00
<hr/>		
183 ★	30c Blue & Carmine (121). Fresh unused, reperf. one side, light diagonal crease. Very Fine Appearance	(Photo) 500.00
184	30c Blue & Carmine (121). Well Centered, tiny flaws, Fine Appearance	67.50
185	90c Carmine & Black (122). Bright Colors, Light cancel, a few irregular perfs. R., Centered trifle to B., well clear. Fine example of this scarce & popular stamp	(Photo) 400.00
186	90c Carmine & Black (122). Well Centered, Light Cancel, small faults, Very Fine Appearance	(Photo) 400.00
187	90c Carmine & Black (122). Very Well Centered, faults, Very Fine Appearance	(Photo) 400.00

BANK NOTE ISSUES

NATIONAL BANK NOTE CO. — GRILLED

188 ★	1c Ultramarine, Grill (134). Brilliant, Mint, the scarcer small "I" grill clearly impressed. Beautifully centered, Extremely Fine, A "Gem"	(Photo) 175.00
189	1c Ultramarine, Grill (134). Split Grill, Huge Margins, Fresh Color, Faint Cancel, couple partly nibbed perf. tips, otherwise Very Fine, with P. F. Certificate	20.00

190 ★	7c Vermilion, Grill (138). Brilliant, Fresh o. g., Unusually clear grill, Trivial offset specks from album page in gum, Very Fine, Scarce (Photo)	275.00
191 ☒	7c Vermilion, Grill (138). Right perfs. touch, tiny faults, tied on cover to Germany, San Francisco, Cal. pmk., Red "New York, Paid All, Br. Transit", Scarce & Attractive	110.00

192	12c Dull Violet, Grill (140). Very well centered, Neat odd trefoil cancel, Very Fine, with P. F. Certificate (Photo)	750.00
-----	--	--------

NATIONAL BANK NOTE CO. — WITHOUT GRILL

193	1c-30c National Bank Note (145-154). Many Colored & Attractive Cancels, Extra 24c, Very Fine Lot	107.15
194 ★	6c Carmine (148). Fresh, Large Part o. g., Centered to R., Fine, with P. F. Certificate (Photo)	60.00
195 ★	12c Dull Violet (151). Fresh, Large part o. g., a single blunted perf., otherwise Very Fine, Handsome (Photo)	165.00
196	24c Bright Violet (153). Lovely Color, Large Margins, light cancel, Extremely Fine (Photo)	16.50
197	24c Purple, 30c Gray Black (153, 165). Used, Very Fine	29.00

CONTINENTAL BANK NOTE CO.

198 ★	6c Dull Pink (159). Unused, Beautifully Centered, Very Fine (Photo)	55.00
199 ★	6c Dull Pink (159). Well Centered, o. g., tiny specks in gum, Very Fine (Photo)	55.00
200	2c-10c 1873-87 Bank Notes (160, 178, 207, 209, 214). Choice cancels as follows, "Paid" in Circle, New York Carrier, Purple "Wheel of Fortune", Purple Shaded Star, Odd Red Grid, Very Handsome Lot E. IV	
201 ★	15c Pale Orange (163). Fresh, Part o. g., single trivial corner perf. crease, reperfed at L., Fine Appearance, with P. F. Certificate (Photo)	150.00
202 ★	90c Rose Carmine (166). Fresh, nearly full o. g., couple of partly blunted perf. tips, still Very Fine (Photo)	325.00
203 ★	90c Rose Carmine (166). Small tears at each side, otherwise Fine (Photo)	325.00
204	90c Rose Carmine (166). Exceptionally Brilliant aniline color, Light cancel, Fine (Photo)	60.00
205	90c Rose Carmine (166). Fine	60.00
206	90c Bank Notes (166, 218). Small faults, Fine Appearance	110.00

207 ★	7c Reddish Vermilion, Special Printing (171). Rich Vivid Color, Beautifully Centered, Very Fine with P. F. Certificate (Photo)	1,350.00
208 ★	24c Dull Purple, Special Printing (175). Fine, with P. F. Certificate (Photo)	1,350.00

209 ★	2c Vermilion (178). Brilliant color, Beautifully centered with wide T. & B. margins, Extremely Fine (Photo)	57.50
210 E	5c Blue, Pinkish Laid Paper (179E). Fresh, nearly full o. g., Large "Jumbo" margins, Wonderfully Well Centered, Experimental Printing, Extremely Fine & Scarce (Photo) E. V	

AMERICAN BANK NOTE CO.

211 ★	1c Dark Ultramarine (182). Fresh, o. g., reperf. one side, Very Fine appearance	35.00
212 ☒	3c Green, 2c Brown (184, 210). Three covers, First Town & P. M. name cancel; others town & county cancels. Excellent strikes, Fine Lot E. III	

213 ★	10c Brown (188). Fresh & Very Fine	(Photo)	77.50
214 ★	10c Brown (188). Huge "Jumbo" margins, Wonderfully Well Centered, microscopic split in one B. perf. in margin only, Extremely Fine appearance	(Photo)	77.50
215 ★	15c Red Orange (189). Mint, Extremely Fine	(Photo)	30.00
216 ★	15c Orange, 30c Black (169, 190). Wonderfully well centered, 15c tiny thin, 30c o. g., but creased, Extremely Fine appearance		125.00
217	90c Rose (191). Neat "Reg" cancel, Very Fine		45.00
218 ☐	90c Carmine (191). Used Block of Eight, Registry cancels, centered to left, light creases, Attractive Piece	(Photo)	550.00+
<hr/>			
219 ★	24c Dark Violet Special Printing (200). Very Fine with P. F. Certificate	(Photo)	1,250.00
<hr/>			
220 ★	6c Brown Red, 30c Black (208a, 228). Each fresh, o. g., nicely centered, 6c slightly toned perf. tip, each has small thin. Attractive		127.50
221	2c Red Brown (210). Purple "Kicking Mule" cancel, V. F., Exceptional Strike	(Photo)	E. V
222 ☐	2c Brown (210). Tied by partial "San Diego, Cal." pmk. on cover to Minneapolis, with Illustrated Yellow label of Minneapolis Exposition affixed over entire back & with Minneapolis pmk., 1886. Choice & Scarce Expo. Cover		E. IV
223 ☐	2c Red Brown (210). Eight covers, all with R. P. O. cancels. & corner cards, mostly Hotels, Couple pmks. partial strikes, mostly F.-V. F.		E. IV
224 ☐	2c Green (213). Tied by "Talihina, Ind. T." to Nelson, P. O. Choctaw Nat.(ion) with Bold 1889 Nelson backstamp. Fine, scarce small P. O.		E. III
225	90c Purple (218). Fresh, Faint Black & Red Cancels, Fine		50.00+
226	1c-3c Bank Notes, Collection of about 1,400 stamps including some covers, numerous fancy cancels including Glen Allen Star Precancel, Monograms, Paid. Leafs, Stars, Geometrics, Year Dates, U. S., O. K., Colored Skull & Bones in Coffin, Flags, Shields, Mixed condition, Interesting Lot		E. XI
227	2c Carmine (220). Nine, selected for cancels incl. Jack-O-Lantern, Geometrics, Large Fancy Star, Letters B, C, X etc, few small faults or s. e., Attractive Lot		E. IV
228 ★	3c Purple, Imperforate (221a). Horiz. Pair, Fresh, o. g., left stamp tiny thin speck, Very Fine Appearance	(Photo)	175.00
229 ★	5c Chocolate Imperforate (223b). Horiz. Pair gum trifle disturbed otherwise Very Fine	(Photo)	150.00
230 P	6c Orange Red, Trial Color Proof on Wove (224TC). Horiz. Pair, Fresh, o. g., Very Fine	(Photo)	140.00
231	1c-\$5.00 1890-1925 Regular Issues, Commems. (Betw. 224-694). 40 Diff., Nearly All Used, Fair-Very Fine, Nearly All Better Items		413.25

COLUMBIAN ISSUE

232 ★	1c-8c Columbians (230-236). Fresh, o. g., 4c reperf., 5c couple nibbed perfs., others Fine-Very Fine		105.75
233 ★	1c-10c Columbians (230-237). Fresh, 8c thin, 10c s. e., others F.-V. F.		155.75
234 ★	1c-10c Columbians (230, 232-237). Fresh, o. g.. Fine-Very Fine		149.50
235 ★☐	1c-2c Columbian (230-231). Mint Blocks, Fine-Very Fine		57.50
236 ☐	1c, 15c Columbian (230, 238). Tied on 1893 Registered Cover, 15c small toned spots, otherwise Fine cover		50.00
237 ★	2c-30c Columbians (231, 233-236, 239). Fresh, small thin spots or without gum, Fine-Very Fine Appearance		183.75

238	3c-\$2.00 Columbians (232, 235-240, 242). 30c Unused, others Used, Fair-Fine	352.90
239	★ 4c Columbian (233). Block, Fine-Very Fine	90.00+
240	★ 5c Columbian (234). Mint, Marvelous Centering, Extremely Fine (Photo)	26.00
241	★ 5c Columbian (234). Fresh, Mint, Wide "Jumbo" margins, one naturally blunted perf. tip, still Extremely Fine	(Photo) 26.00
242	★ 5c Columbian (234). Exceptionally Fresh, o. g., well centered, Very Fine	26.00
243	★ 10c Columbian, Gray Black (237a). Wide margins, Beautifully centered, Fresh, o. g., Very Fine	(Photo) 40.00
244	★ 10c Columbian (237). Fresh, o. g., Very Fine	(Photo) 40.00
245	★ 15c Columbian (238). Fresh, o. g., Very Fine	(Photo) 62.50
246	★ 15c Columbian (238). Fresh, Very Fine	(Photo) 62.50
247	★ 15c Columbian (238). Fresh, o. g., Fine	62.50
248	★ 15c Columbian (238). Fresh, o. g., Fine	62.50
249	★ 15c Columbian (238). Block, o. g., perfs in at R., T. pair thin spots, B. pair slight gum disturbance. yet better than description would indicate	250.00
250	★ 30c Columbian (239). Wide margins, Wonderfully Well Centered, Extremely Fine	(Photo) 90.00
251	★ 30c Columbian (239). Fresh, o. g., Well Centered, couple partly nibbed perf. tips, otherwise Very Fine	(Photo) 90.00
252	★ 30c Columbian (239). Fresh & Fine	90.00
253	★ 30c Columbian (239). Fresh color, trace of diagonal crease, Very Fine Appearance	90.00
254	★ 50c Columbian (240). Fresh, Rich Color, o. g., Fine	(Photo) 130.00
255	★ 50c Columbian (240). Fresh, Nicely Centered, small thin spots, Fine Appearance	(Photo) 130.00
256	★ 50c Columbian (240). Nicely Centered, tiny perf faults, light even toning, otherwise Fine	130.00
257	★ \$1.00 Columbian (241). Fresh & Bright, Fine	(Photo) 400.00
258	★ \$1.00 Columbian (241). Well Centered, Gorgeous Color. small faults incl. pinhole, otherwise Very Fine	(Photo) 400.00
259	★ \$1.00 Columbian (241). Well Centered, part o. g., s. e. small faults, otherwise Very Fine	(Photo) 400.00
260	★ \$1.00 Columbian (241). Well Centered, nearly full o. g., faulty at top with tiny bit out, otherwise Very Fine	400.00
261	★ 15c Columbian (241). Block, o. g. two have crease, Well Centered, some perfs. re-enforced, Very Fine Appearance	(Photo) 1,650.00
262	\$1.00 Columbian (241). Neat "German Sea Post" cancel, small faults, Fine Appearance	(Photo) 175.00+
263	\$1.00 Columbian (241). Generous Cancel, filled thin spot, Fine Appearance	175.00
264	★ \$2.00 Columbian (242). Fresh, o. g., Extremely Fine	(Photo) 435.00
265	★ \$2.00 Columbian (242). Remarkably well centered, minor thin spot, Extremely Fine Appearance	(Photo) 435.00
266	★ \$2.00 Columbian (242). Fresh, o. g., s. e., small faults incl. tiny scrape B. R., Nicely Centered	(Photo) 435.00
267	★ 15c Columbian (242). Block, Small hinge re-enforcements, o. g. Deep Rich Color, Fine	(Photo) 1,750.00
268	\$2.00 Columbian (242). Well Centered, Duplex pmk., small corner crease, otherwise Very Fine	(Photo) 165.00
269	\$2.00 Columbian (242). Light cancel, tiny faults, Fine Appearance	165.00
270	★ \$3.00 Columbian (243). Brilliant, o. g., Very Fine	(Photo) 675.00

271 ★	\$4.00	Columbian (244). Pretty Shade, Fresh, o. g., trace of thin speck, Fine Appearance	(Photo)	950.00
272 ★	\$4.00	Columbian (244). Fresh color, small thin spot, Fine Appearance	(Photo)	950.00

273 ★	\$5.00	Columbian (245). Well Centered, o. g. trifle heavy hinge remnant, Very Fine & Handsome	(Photo)	1,000.00
274 ★	\$5.00	Columbian (245). Centered a bit to R., o. g., trifle disturbed, single short perf., tiny thin speck, Fine Appearance	(Photo)	1,000.00
275	\$5.00	Columbian (245). Light target cancel, Very Fine	(Photo)	550.00

1894 ISSUE — UNWATERMARKED

276 ★	1c-50c	1894 Issue (246-247, 250, 252-258, 260). Fresh, o. g., 8c & 50c small faults, otherwise Fine-Very Fine Lot		214.75
277 ★	2c	Carmine Lake (249). Huge "Jumbo" Margins, Extremely Fine	(Photo)	18.50+
278	\$1.00	Black, Ty. I (261). Wide margins, Marvelous centering, light cancel., a single perf. tip thin, otherwise Extremely Fine		80.00
279 ★	\$1.00	Black, Ty. II (261A). Fresh, o. g., faint thin speck, Fine Appearance	(Photo)	350.00

1895-98 ISSUES

280 ★	1c	Blue, Imperforate (264c). Horiz. Pair, Fresh, o. g., tiny thin speck affects L. stamp, Very Fine Appearance	(Photo)	125.00
281	2c	Carmine (267). Five, Jack-O-Lantern cancels, one s. e., most on small piece, Very Fine Strikes		E. IV
282 ★	3c	Purple, Imperforate (268a). Fresh, o. g., Large margins incl. B. Sheet margin, Very Fine	(Photo)	87.50
283 S	4c-15c	1895 Issue, "Universal Postal Congress" Overprints (269SO, 270SO, 272SO-274SO). Last two s. e., some faults as usual, Scarce Lot	(Photo Ex)	375.00
284 ★	4c	Dark Brown, Imperforate (269a). Fresh, o. g., Large margins incl. B. Sheet margin, Very Fine	(Photo)	87.50
285 ★	8c	Violet Brown, Imperforate (272b). Fresh, o. g., Large margins incl. B. Sheet Margin, Very Fine	(Photo)	125.00
286 ★	10c	Dark Green, Imperforate (273a). Fresh, o. g., Large margins, incl. T. Sheet margin, Very Fine	(Photo)	112.50
287 ★	\$1.00	Black, Ty. I (276). Fresh, o. g., Extremely Fine	(Photo)	175.00
288 ★	\$1.00	Black, Ty. I (276). Fresh, o. g., hinge remnants, small thin spot, Fine Appearance		175.00
289	\$1.00	Black, Ty. II (276A). Well centered, light cancel., Very Fine		35.00
290 ★	\$2.00	Dark Blue Imperforate (277b). Horiz. Pair, Large Margins, Fresh, o. g. tiny thin speck in one, other Extremely Fine, with P. F. Certificate	(Photo)	1,400.00

291 ★	\$5.00	Dark Green (278). Fresh, o. g., Very Fine	(Photo)	500.00
292 ★	1c-15c	1898 Issue (279-284). Fresh, o. g., Fine Set		126.00
293 ★	1c-15c	1898 Issue (279-282, 284). Fresh, o. g., Fine-Very Fine		58.50
294 ★	10c	Brown, Ty. I, 10c Orange Brown, Yellow Brown, Ty. II (282C, 283, 283b). Fresh. o. g., well centered, #282C reperf. one side, others V. F.		95.00

TRANS-MISSISSIPPI ISSUE

295	★	1c-2c, 5c Trans-Mississippi (285-286, 288). Last centered to T.. o.g., Very Good-Very Fine	54.50
296	★	1c-10c Trans-Mississippi (285-290). Fresh, some o.g., 4c small faults, 10c rounded corner perf., otherwise Fine-Very Fine Lot	222.00
297	★	1c-2c Trans-Mississippi (285-286). Imprint & Plate No. Pairs, 1c single short perf., 2c tiny bit out of selvedge corner, otherwise Very Fine Lot	47.50
298	★	4c Trans-Mississippi (287). Well Centered, o.g., Very Fine	(Photo) 45.00
299	★	4c Trans-Mississippi (287). Fresh & Bright, o.g., Very Fine	45.00
300	★	4c Trans-Mississippi (287). Block, o.g. one stamp has tear others F.-V.F.	180.00
301	★	5c Trans-Mississippi (288). Fresh, Centered, regummed, otherwise Extremely Fine	37.50
302	★	5c Trans-Mississippi (288). Bot. Imprint Plate No. 602 Block, o.g., Fine	(Photo) 500.00
303	★	10c Trans-Mississippi (290). Block. Fine	(Photo) 270.00
304	★	50c Trans-Mississippi (291). Fresh, o.g., Very Fine	(Photo) 250.00
305	★	50c Trans-Mississippi (291). O.g., slight toning, otherwise Fine	(Photo) 250.00
306	★	50c Trans-Mississippi (291). Rich Color, o.g., tiny thin spots, Very Good Appearance	250.00
307	★	50c Trans-Mississippi (291). Fresh, o.g., small faults, Very Good Appearance	250.00
308	★	50c Trans-Mississippi (291). Block, Deep Rich Color, Fresh, o.g., Fine-Very Fine, Scarce	(Photo) 1,250.00
309		50c Trans-Mississippi (291). Rich Color, Neat town cancel, Very Fine	35.00
310	★	\$1.00 Trans-Mississippi (292). Unused, Very Fine	(Photo) 550.00
311	★	\$1.00 Trans-Mississippi (292). Fresh & Fine	(Photo) 550.00
312	★	\$1.00 Trans-Mississippi (292). Fresh. o.g., small thin spot, Very Fine Appearance	(Photo) 550.00
313	★	\$1.00 Trans-Mississippi (292). Part o.g., thin, Fine Appearance	(Photo) 550.00
314	★	\$1.00 Trans-Mississippi (292). Block, Well Centered, partly disturbed gum, Small hinge re-enforcements, Very Fine Appearance	(Photo) 3,350.00
315	★	\$1.00 Trans-Mississippi (292). Block, Mint some horiz. separation. A Fine and Scarce Block	(Photo) 3,350.00
316	★	\$2.00 Trans-Mississippi (293). Deep Shade, o.g., guideline s.e. at L., perfs. close at T., small faults, Fine Appearance	(Photo) 750.00
317	★	\$2.00 Trans-Mississippi (293). Block, Exceptionally Well Centered, Rich Color, Fresh o.g. Lightly hinged once, Gorgeous & Extremely F. (Photo) 4,750.00	
318		\$2.00 Trans-Mississippi (293). Light Cancel. Rich Color, small faults, Fine Appearance	(Photo) 285.00

END OF FIRST SESSION

LOTS ON VIEW FROM THURSDAY, SEPT. 25th

OFFICE OPEN SATURDAY BEFORE SALE

SECOND SESSION

TUESDAY, SEPTEMBER 30, 1975 — 1:30 P. M.

PAN-AMERICAN ISSUE

319 ★	1c-8c Pan-Americans (294-296, 298). All but last Mint, Fine-Very Fine	88.00
320 ★	1c-10c Pan-Americans (294-299). 4c, 5c Fine, o. g., others without gum and small faults, Fine centering	178.00
321 ★	1c-10c Pan-Americans (294-299). Small faults, 4c, 10c without gum, Fine Appearance	178.00
322 ★田	2c Pan-American (295). T. R. corner Imprint & Plate No. 1126 Block of Eight, some perfs reinforced, Fine & Attractive	125.50
323 ★田	8c Pan-American (298). Block of Six, Nearly Full B. Imprint & Double Plate No. & Half Arrow, considerable reinforcement, Fine (Photo)	285.00+

1902 ISSUE

324 ★	1c-13c 1902 Issue (300-308). 3c thin spot, others Fine-Very Fine	78.85
325 ★	1c-13c 1902 Issue (300-308). 10c corner s. e., Very Good-Fine	78.85
326 ★	15c Olive Green (309). Extremely Fine (Photo)	47.50
327 ★	15c Olive Green (309). Mint, Fine	47.50
328 ★	50c Orange (310). Very Fine (Photo)	135.00
329 ★	50c Orange (310). Well Centered, reperfed at L., Very Fine Appearance (Photo)	135.00
330 ★	\$1.00 Black (311). Wide Even Margins, Nearly Full o. g., Very Fine (Photo)	225.00
331 ★	\$2.00 Dark Blue (312). Well Centered, reperfed at B., Very Fine Appearance (Photo)	325.00
332 ★	\$2.00 Dark Blue (312). Tiny thin spots, Fine Appearance (Photo)	325.00
333	\$2.00 Dark Blue (312). Well Centered, oval cancel, Very Fine	60.00
334 ★	\$5.00 Dark Green (313). Rich Color, Centered trifle to T., Very Fine (Photo)	600.00
335 ★田	1c Blue Green, 2c Carmine, 2c Scarlet Imperforate (314, 320, 320b). Blocks, Very Fine	150.00
336 ★	5c Blue, Imperforate (315). Sheet Margin with guide line & Half-Arrow at B., natural paper inclusion speck, Very Fine (Photo)	275.00
337 ★田	5c Blue, Imperforate (315). Center Line Block, Extremely Fine & Rare, with P. F. Certificate (Photo)	2,500.00
338 ★	1c Blue Green, Coil (318). Pair, Centered bit to left, Fine, Rare, with P. F. Certificate (Photo)	1,500.00
339 ★田	2c Carmine, Imperforate (320). T. Imprint & Plate No. 3249 Block of Six, tiny thin in selvage only, stamps Very Fine	90.00
340 ★田	2c Lake, Imperforate, Die II, (320a). Block, Very Fine	90.00+

LOUISIANA PURCHASE, JAMESTOWN ISSUES

341 ★	1c, 3c, 5c Louisiana Purchase (323, 325-326). Mint, Fine-Very Fine	77.50
342 ★	1c-10c Louisiana Purchase (323-327). Cpl. Set, regummed, V. G.-V. F.	174.00
343 ★	1c-10c Louisiana Purchase (323-327). 5c corner perf. thin, others Very Good- Fine	174.00

344 ★	1c-10c 1904-07 Commems (323-330). Nearly All small faults, Very Good-Fine Appearance	227.25
345 ★	10c Louisiana Purchase (327). Well Centered, reperfed at R., Very Fine Appearance	87.50
346 ★	1c-5c Jamestown (328-330). All but 2c Mint, Fine-Very Fine Set	53.25
347 ★	2c Jamestown (329). T. Imprint & Plate No. 3524 Block of Six, natural gum crease, some perfs. strengthened, Fine-Very Fine	160.00

1908 ISSUE

348 ★	1c-13c 1908 Issue (331-339). Fine-Very Fine	62.75
349 ★	3c-13c 1908 Issue (333-336, 338-339). Three Each of 6c, 13c, Fine Lot	91.25
350	10c Yellow (338). Block, Large Double Lined Oval "U. S. Postal Agency, Shanghai, China" in Purple, Complete Strike, small corner crease, some perfs. trifle blunted by scissors, Scarce & Attractive	E. III
351 ★	15c Pale Ultramarine (340). Very Fine	14.00
352 ★	50c Violet (341). Fine	72.50
353 ★	\$1.00 Violet Brown (342). Fine	115.00
354 ★	\$1.00 Violet Brown (342). Well Centered, gum disturbance, & light gum soak, otherwise Very Fine	115.00
355 ★	1c-5c 1908 Imperforates (343-347). 4c tiny thin spot, others Very Fine	60.00
356 ★	1c-2c 1908 Imperforate (343-344). Imprint, Star & Plate No. Blocks of Six, Last Mint, Very Fine	71.00
357 ★	1c-5c Imperforates (343-347). Blocks, Very Fine Set	251.00
358 ★	3c Deep Violet, Imperforate (345). R. Imprint & Plate No. 4925 Block of Six, Very Fine	67.50
359 ★	4c Orange Brown, Imperforate (346). R. Imprint & Plate No. 4935 Block of Six, small (3mm) scissor cut between two stamps, otherwise Very Fine	160.00
360 ★	5c Blue, Imperforate (347). B. Imprint & Plate No. 4928 Block of Six, Very Fine	285.00
361 ★	5c Blue, Coil (351). Pair, couple perf. separations, Fine	100.00+
362 ★	1c Green, Coil (352). Line Pair, natural bend R. stamp, Very Fine (Photo)	57.50
363 ★	10c Yellow, Coil (356). Pair, regummed, Fine-Very Fine centering with P. F. Certificate	975.00

BLuish PAPERS

364 ★	1c Green, 2c Carmine, Bluish (357-358). Fine-Very Fine	57.50
365 ★	1c Green, 2c Carmine, Bluish (357-358). Fine-Very Fine	57.50
366 ★	1c Green, 2c Carmine, Bluish (357-358). Fine	57.50
367 ★	3c Deep Violet, Bluish (359). Fine, Scarce, with P. F. Certificate (Photo)	500.00
368 ★	4c Brown, Bluish (360). Nicely Centered for this Rarity, Fresh and Fine, with P. F. Certificate	(Photo) 6,500.00
369 ★	5c Blue, Bluish (361). Very Fine, Scarce with P. F. Certificate	(Photo) 1,750.00
370 ★	6c Red Orange, Bluish (362). Very Fine, Scarce, with P. F. Certificate (Photo)	350.00
371 ★	10c Yellow, Bluish (364). Centered trifle to bottom, perfs. well clear, Fine & Most Attractive	(Photo) 425.00
372 ★	13c Blue Green, Bluish (365). Well Centered, Very Fine, with P. F. Certificate which states "genuine, with gum stains at top right of a few perforations". These alleged gum stains are so small & so insignificant that it is an unwarranted condemnation of a beautiful stamp	(Photo) 950.00

- 373 ★ 15c Pale Ultramarine, Bluish (366). Very Fine, Scarce, with P. F. Certificate (Photo) 350.00

1909 COMMEMORATIVE ISSUES

- 374 ★田 2c Lincoln (367). T. Imprint, Star & Plate No. 4984 Block of Six, light natural gum wrinkle, some perfs reinforced, Very Fine 110.00
- 375 ★ 2c Lincoln Imperforate Coil (368E). Vert. Strip of Four, Very Fine, with A. P. S. Certificate (Photo) 200.00
- 376 ★ 2c Lincoln, Bluish (369). Very Fine, with A. P. S. Certificate (Photo) 90.00
- 377 ★ 2c Lincoln, Bluish (369). Very Fine (Photo) 90.00
- 378 ★ 2c Lincoln, Bluish (369). Mint, Fine 90.00
- 379 ★ 2c Lincoln, Bluish (369). Well Centered, slight gum disturbance, pinhole, Very Fine Appearance 90.00
- 380 ★田 2c Lincoln, Bluish (369). Block, Fresh and Fine (Photo) 360.00
- 381 ★ 2c Alaska-Yukon, Imperforate (371). Horiz. Pair, Very Fine 55.00
- 382 ★田 2c Alaska-Yukon, Imperforate (371). Mint Block with Full R. Imprint, Very Fine 110.00+
- 383 ★田 2c Alaska-Yukon, Imperforate (371). B. Imprint & Plate No. 5251 Block of Six, slight dry print at B, natural paper flaw in B. selvedge, nevertheless Very Fine 210.00
- 384 ★田 2c Hudson-Fulton, Imperforate (373). Horiz. Line Block, Mint, Very Fine 120.00+

1910 ISSUE

- 385 ★ 1c-15c 1910 Issue (374-382, 375 var.). Incl. 2c Lake Shade, couple with disturbed gum, others Fine-Very Fine 142.95
- 386 ★ 8c Olive Green (380). Wide margins, Very Fine (Photo) 25.00
- 387 ★ 2c Carmine, Coil (391). Pair, Very Fine 33.00
- 388 ★ 3c Deep Violet Coil (394). Line Pair, Very Fine (Photo) 130.00
- 389 ★ 4c Brown, Coil (395). Pair, single nibbed perf., otherwise Very Fine 57.00
- 390 ★ 5c Blue, Coil (396). Pair, Fine 57.00

PANAMA-PACIFIC ISSUES

- 391 ★ 1c-5c Panama-Pacific (397-399). 1c, 2c Mint, Very Fine 41.00
- 392 ★ 1c-10c Panama-Pacific (397-400). 1c s. e., Very Good-Fine 98.50
- 393 ★ 1c-10c Panama-Pacific (397-400). Fine Lot 98.50
- 394 ★ 1c, 2c, Perf. 12, 1c Perf. 10 Pan-Pacific (397, 398, 400). Mint, Extremely Fine 19.75
- 395 ★田 1c Panama-Pacific (397). T. Plate No. 6127 Block of Ten, gum lightly disturbed, one vert. row considerably strengthened, otherwise Fine-Very Fine 130.00
- 396 ★ 5c Pan-Pacific (399). Huge Margins, Extremely Fine An Extraordinary Stamp (Photo) 30.00
- 397 ★ 5c Panama-Pacific (399). B. Plate No. 6138 Single, Very Fine (Photo) 30.00+
- 398 ★ 10c Panama-Pacific (400). Mint, Very Fine (Photo) 57.50
- 399 ★田 10c Pan-Pacific (400). Block, Fine-Very Fine (Photo) 230.00
- 400 ★ 10c Orange, Pan-Pacific (400A). Extremely Fine (Photo) 90.00
- 401 ★田 10c Orange, Pan-Pacific (400A). Block, Extremely Fine & Scarce 360.00
- 402 ★ 1c-2c Panama-Pacific, Perf. 10 (401-402). Fine 37.25
- 403 ★ 2c Pan-Pacific, Perf. 10 (402). Very Fine 28.50
- 404 ★田 2c Pan-Pacific, Perf. 10 (402). Plate No. Block of Four, Very Fine (Photo) 114.00
- 405 ★ 5c Pan-Pacific, Perf. 10 (403). Mint, Very Fine (Photo) 75.00
- 406 ★ 5c Panama-Pacific, Perf. 10 (403). Mint, Fine 75.00

407	★	10c Pan-Pacific (404). Corner Block, Fine	(Photo) 1,800.00
-----	---	---	------------------

408	✉	1c-10c Panama-Pacific, 10c 1911 Special Delivery (397-400, E8). Tied on 1914 cover by Vera Cruz, Mexico Pmks, Backstamped U. S. Consulate, May 21, Vera Cruz, Mexico, Various Receiving marks, 2c Precancel St. Louis, Mo., Stamps & Cover with faults, Scarce	E. IV
-----	---	--	-------

1912 ISSUES

409	★	1c-30c 1912 Issue (405-407, 414-418, 420). Some Mint, 9c thin spot, others Fine-Very Fine	99.50
410	★	20c Ultramarine (419). Well Centered, natural gum skip, Very Fine	37.50
411	★	50c Violet (422). Very Fine	(Photo) 65.00
412	★	50c Violet (422). Well Centered, reperfed at B., Very Fine Appearance	65.00
413	★	\$1.00 Violet Brown (423). Very Fine	(Photo) 150.00

1914 ISSUE — WATERMARKED

414	★	1c-30c 1914 Issue (424-430). Some reperfed, otherwise Fine-Very Fine Lot	235.30
415	★	50c Violet (440). Regummed, Reperfed, Fine Appearance	200.00
416	★	3c Violet, Coil (445). Pair, Very Fine, with P. F. Certificate	(Photo) 185.00
417	★	4c Brown, Coil (446). Pair, Fine	(Photo) 125.00
418	★	4c Brown, Coil (446). Pair, Fine	(Photo) 125.00
419	★	5c Blue, Coil (447). Pair, Very Fine	47.50
420	★	5c Blue, Coil (447). Line Pair, Very Fine	(Photo) 95.00

421	★	2c Red Coil, Ty. I (449). Pair, Joint Line at T., perf trifle reinforced, Centered to Bottom, Very Scarce Pair, with A. P. S. Certificate	(Photo) 1,200.00
-----	---	---	------------------

422		2c Red, Coil, Ty. I (449). Neat machine cancel, Fine	45.00
423	★	2c Red, Coil, Ty. I (453). Mint Pair, Fine	(Photo) 125.00+
424	★	2c Carmine Coil, Ty. II (454). Mint Pair, Very Fine	(Photo) 150.00
425	★	2c Carmine Rotary, Imperforate Coil (459). Pair, Very Fine	(Photo) 300.00
426	★	\$1.00 Violet Black (460). Tiny corner crease, Fine Appearance	(Photo) 265.00

1916 — UNWATERMARKED

427	★	2c-20c 1916 Issue (463-476). 4c disturbed gum, 6c thin spot, few reperfed, Fine-Very Fine Appearance	272.96
428	★	5c Carmine, Error (467). Double Error in Block of Twelve, Middle Pair the Errors, Errors Mint, Fine	525.00
429	★	30c Orange Red (476A). Centered to T., Pos. 98 from the Rare Unwatermarked sheet, tiny gum skip, Mint, with Photo of Original Full Sheet & P. F. Certificate (Listed but Not Priced)	(Photo) E. XV
430	★	50c Light Violet (477). Fine	(Photo) 325.00
431	★	\$1.00 Violet Black (478). Fine	(Photo) 250.00
432	★	\$2.00 Dark Blue (479). Mint, Very Fine	(Photo) 90.00
433	★	\$2.00 Dark Blue (479). Fine	(Photo) 90.00
434	★	\$2.00 Dark Blue (479). Well Centered, gum a bit disturbed, Fine	90.00
435	★	\$5.00 Light Green (480). Faint thin speck, Very Fine Appearance	67.50
436	★	\$5.00 Green, \$2.00 Carmine & Black (480, 547). Small thin spots, Very Fine Appearance	135.00

437	★	5c Carmine, Error, Imperforate (485). In Block of Six, Very Fine, Rare Error	(Photo) 4,000.00+
438	★	1c-10c 1916 Coils (486-490, 492-497). Fine-Very Fine Mint Set	49.25
439	★	1c-10c 1916 Coils (486-490, 492-497). Pairs, #490, #496 Line Pairs, Nearly All Mint, Very Fine Lot	104.55
440	★	1c-10c 1916 Coils (486-490, 492-497). Pairs, #486 Line Pair, Mint, Fine-Very Fine	98.50+
441	★	1c-10c Coils (486-489, 493-497). Pairs, Mint, Virtually All Very Fine	92.00
442	★	2c Carmine Coil, Ty. II (491). Pair, Unusually Well Centered for this, traces of previous hinges, Very Fine, Very Rare, with P. F. Certificate	(Photo) 1,300.00
443		2c Carmine, Coil, Ty. II (491). Light machine cancel, centered bit to L., Very Fine & Scarce	75.00

1917-20 ISSUES

444	★	1c-\$1.00 1917 Issue (498-499, 501-504, 506-518). Mostly Mint, Fine-Very Fine	95.15
445	★	2c Deep Rose, Ty. Ia (500). Mint, Fine	(Photo) 95.00
446	★	5c Rose, Error (505). Centered to T. L., Perfs clear, Fine	(Photo) 175.00
447	★	5c Rose, Error (505). Block of Twelve, Two Middle Stamps the Errors, right perfs. touch to just clear, Scarce	375.00+
448	★	5c Rose, Error (505). Double Error in Block of Twelve, Middle Pair the Errors, tiny thin specks in 2c stamps, Errors Fine	375.00+
449	✉	5c Rose, Error (505). Tied on 1917 folded Legal Size cover, cover faulty, Stamp Fine, Scarce on cover	175.00
450		11c Light Green, Perf. 10 at Top (511 var). "Portsmouth, Ohio" Precancel, single short perf., otherwise Very Fine	(Photo) 275.00
451		20c Ultramarine, Perf. 10 at Top (515). "Norristown, Pa." Precancel, Well Centered, corner crease & short corner perf., Rare Unpriced Variety	(Photo) E. X
452	★	\$2.00 Orange Red & Black (523). Fine	(Photo) 210.00
453	★	\$2.00 Orange Red & Black (523). Faint thin speck, Very Fine Appearance	(Photo) 210.00
454	★	\$2.00 Orange & Black (523). Block, Very Fine	(Photo) 840.00+
455	★	\$5.00 Deep Green & Black (524). Mint, Very Fine	(Photo) 82.50
456	★	\$5.00 Deep Green & Black (524). Very Fine	(Photo) 82.50
457	★	1c-3c Offsets (Betw. 525-536). Collection of Sixteen Unused Stamps & Six Unused Blocks, incl. Imperfs, Double Prints, etc., couple s.e., some disturbed gum, Fine-Very Fine Lot	324.55
458	★	3c Violet, Offset Ty. III, Printed on Both Sides (529b). Strong Impression on Back, Beautiful Example of this Scarce Variety, with photo copy of P. F. Certificate	(Photo) 350.00
459	★	2c Carmine Rose, Offset Imperforate Ty. IV (532). Mint Block, Very Fine	60.00
460	★	2c Carmine, Offset, Ty. V Imperforate (533). Very Fine	(Photo) 100.00
461	★	2c Carmine, Offset, Ty. V, Imperforate (533). L. Arrow Block, Huge Margins, Extremely Fine	(Photo) 400.00+

462 ★	2c Carmine, Offset Imperforate, Ty. VII (534B). Very Fine, with P. F. Certificate (Photo)	800.00
463 ★田	2c Carmine, Offset Imperforate, Ty. VII (534B). Block, Small thin mostly in Margin, Typical tiny dark paper specks, otherwise Very Fine, with P. F. Certificate (Photo)	3,200.00+
464 ★田	3c Violet, Offset Imperforate, Double Impression (535a). Faint natural gum wrinkles, Very Fine, Scarce with P. F. Certificate (Photo)	300.00+
465 ★田	1c Gray Green (536). Top Plate No. 9993, Block of Six, Tiny paper inclusion in one, Fine-Very Fine	40.00
466 ★	2c Rotary, Ty. II (539). Mint, Fine & Attractive Example of this Rare Stamp, with P. F. Certificate (Photo)	675.00
467 ★田	2c Carmine Rose, Rotary, Ty. III (540). Star & Plate No. 13786 Block, perfs. touch, Fine for this	40.00
468 ★田	3c Violet, Rotary (541). Block, Wonderfully Well Centered, Extremely Fine (Photo)	46.00
469 ★	1c Green, Rotary (545). Very Fine, Mint (Photo)	40.00
470 ★田	2c Carmine Rose, Rotary (546). Block, Fine-Very Fine	100.00
471 ★	\$2.00 Carmine & Black (547). Tiny corner crease, Fine Appearance	67.50
472 ★	1c-5c Pilgrims (548-550). Very Fine-Extremely Fine Mint Set	33.00
473 ★田	1c Pilgrim (548). L. Plate No. 12436 Block of Six, Mint, Very Fine	50.00
474 ★田	5c Pilgrim (550). T. Plate No. 12426 Block of Six, even overall toning, otherwise Fine	525.00

1922 ISSUE

475 ★	1c-\$5.00 1922 Issue (551-552, 554-569, 571-573). Some Mint, 1½c, 30c small thin spots, others Fine-Very Fine	216.51
476 ★田	1c-14c 1922 Issue (552-553, 559, 563, 565). Plate No. Blocks of Six, 14c natural gum crease, Fine Lot	74.75
477 ★田	9c Rose (561). T. Plate No. 17523 Block of Six, natural paper wrinkle, Mint, Very Fine	57.50
478 ★田	15c Gray (566). R. Plate No. 17433 Block of Six, few perfs. strengthened, Fine	65.00
479 ★田	2c Carmine, Rotary (579). Horiz. Block of Eight with Imperf. Margin at Bottom, Very Fine	72.00
480 ★	1c-10c 1923 Issue (581-591). Fine-Very Fine Mint Set	51.75
481 ★田	8c Olive Green (589). B. R. Plate No. 18775 Block, one with tiny thin spot, Fine Appearance	77.50
482 ★	2c Carmine Coil, Ty. I, Ty. II (599-599A). Combination Line Pair, Fine Pair, Very Scarce (Photo)	400.00
483 ★	2c Carmine Coil, Ty. II (599A). Mint, Fine	72.50
484 ★	2c Carmine Coil, Ty. II (599A). Mint Pair, Very Fine (Photo)	145.00
485 ★	2c Carmine Coil, Ty. II (599A). Mint Pair, Fine-Very Fine (Photo)	145.00
486 ★	2c Carmine Coil, Ty. II (599A). Pair, Fine	145.00

1924-29 ISSUES

487 ★田	1c 1924-25 Comems (614-617). T. Plate No. Blocks, Fine-Very Fine	70.00
488 ★田	1c-2c Lexington-Concord (617-618). L. Plate No. Blocks of Six, 1c tiny thin spot, 2c natural gum bends, Very Fine Appearance	100.00
489 ★田	5c Lexington-Concord (619). T. Plate No. 16808 Block of Six, Mint, Fine-Very Fine	175.00
490 ★田	5c Lexington-Concord (619). L. Plate No. 16806 Block of Six, one stamp tiny thin spot, Fine-Very Fine Appearance	175.00

491	★	2c Norse-American (620). Arrow & Double Plate No. Block of Eight, few thin spots, Fine-Very Fine Appearance	165.00
492	▣	2c Norse-American (620). Arrow & Double Plate No. Block of Eight, tied on small piece by neat pmks, Scarce, Very Fine (Unused cats. \$165.00)	—
493	▣	5c Norse-American (621). Arrow & Double Plate No. Block of Eight, tied by neat pmks on small piece, Very Scarce, Fine-Very Fine (Unused cats. \$510.00)	(Photo) —
494	★	5c Ericsson (628). T. Plate No. 18598 Block of Six, Mint, Very Fine	75.00
495	★	5c Ericsson (628). T. Plate No. F18613 Block of Six, faint wrinkle in selvedge, Fine-Very Fine	75.00
496	★	5c Ericsson (628). 23 Mint Stamps, Seven s. e., incl. Blocks Very Fine	115.00+
497	★	1½c Yellow Brown Rotary Imperforate, Without Gum Breakers (631 var). B. R. Plate No. 18360 Block, Very Fine & Scarce (Normal cats. \$27.50)	E. V
498	★	2c Carmine, Recut Face, Pos. 20234 LL 58 (634 var), Block of Nine, Center Stamp the Variety, Fine-Very Fine, Listed but Unpriced, Scarce	E. IV
499	★	2c Carmine, Ty. II (634A). Fine & Attractive	(Photo) 175.00
500	★	2c Burgoyne, Fallen Timbers, 5c Aeronautics (644, 650, 680). Plate No. Blocks of Six, Well Centered #680 with natural gum skip, #650, Gum disturbed & thin speck, others Very Fine	111.00
501	★	2c Hawaii (647). T. L. Plate No. 18983 Block, tiny thin B. R., otherwise Very Fine	85.00
502	★	1c-10c Kans., Nebr. Overprints (658-679). Nearly all mint, Fine-Very Fine Sets	157.75
503	★	1c-10c Kans., Nebr. Overprints (658-679). Mostly Mint, Fine-Very Fine	157.75
504	★	1c-2c Kans., Nebr. Overprints (658-660, 669-671). Plate No. Blocks, Extra 1c Nebr., Very Good-Fine	95.50
505	★	7c Kans. Overprint (665). B. L. Plate No. 18740 Block, light surface scuff specks, offset on back, otherwise Fine-Very Fine	115.00
506	★	10c Kans. Overprint (668). T. L. Plate No. 19234 Block, Centered to Top, Scarce	100.00
507	★	3c Nebr. Overprint (672). B. R. Plate No. 18803 Block, one stamp tiny sealed tear, Fine Appearance	62.50
508	★	5c Nebr. Overprint (674). B. L. Plate No. 18907 Block, Very Fine	62.50
509	★	5c Nebr. Overprint (674). T. R. Plate No. 18908 Block, T. perfs touch	62.50

1929 — FARLEYS

510	★	2c Ohio, Carolina-Charleston (681, 683). T. Plate No. Blocks of Six, Mint, Fine-Very Fine	61.50
511	★	2c 1930-31 Commems (688-690). T. Plate No. Blocks of Six, Mint, last with natural gum wrinkles, Fine-Very Fine	62.00
512	★	11c-17c 1931 Issue (692-697). Plate No. Blocks, some natural gum wrinkles, Fine-Very Fine	85.00
513	★	20c-30c 1931 Issue (698-700). Plate No. Blocks, Very Fine Lot	102.50
514	★	½c-10c Bicentennial (704-715). Mint Blocks, Very Good-Very Fine Lot	67.82
515	✠	½c-10c Bicentennial (704-715). Plate No. Blocks, with slightly trimmed selvedge, each tied on matched cacheted covers, Masonic Memorial, Alexandria, Va., May 12, 1932 Pmks, Fine-Very Fine	E. V
516	★	3c-5c 1932-33 Commems (724-726, 734). Mint, T. Plate No. Blocks of Six, Fine-Very Fine Lot	85.50
517	★	1c-3c 1933-34 Souvenir Sheets (730-731, 750-751). Very Fine	93.50
518	★	1c-3c 1933-34 Souvenir Sheets (730-731, 735, 750-751). #750 tiny thin speck, others Very Fine	107.00
519	★	1c-10c National Parks (740-749). Plate No. Blocks, 10c small thin in selvedge, others Fine-Very Fine	120.10

520	★	3c Farley Mother's Day, Wisconsin (754-755). T. Plate No. Blocks, Very Fine	40.00
521	▣	1c-10c Farley Parks (756-765). Used Plate No. Blocks of Six, Very Fine, Scarce, (Unused cat. \$355.50)	—
522	★	1c-3c Farley Souvenir Sheets (766-770). #769 Horiz Pair, #766 corner crease, others Very Fine	97.25
523	★	16c Farley (771). T. Plate No. F21314 Block of Six, natural paper inclusion speck, Very Fine	125.00
524	★	16c Farley (771). T. Plate No. 21315 Block of Six, small tear at L. between stamps, otherwise Very Fine	125.00

PRESIDENTIALS — TO DATE

525	★	½c-\$5.00 Presidentials (803-834). Mint, Fine-Very Fine	100.34
526	★	½c-50c Presidentials (803-831). Plate No. Blocks, Mint, Fine-Very Fine	136.60
527	★	1½c Presidential, Horiz. Pair Imperforate Between (805b). Very Fine, Scarce (Photo)	150.00
528	★	\$1.00 Presidential, Wmkd. U. S. I. R. (832b). Double Plate No. Block, natural gum skip in selvage, Mint, Fine-Very Fine (Plate Block listed but Not Priced) (Plain Block cat. \$250.00) (Photo)	—
529	★	\$2.00 Presidential (833). Arrow & Double Plate No. Block, Very Fine	185.00
530	★	\$5.00 Presidential (834). Double Plate No. Block, Mint, Very Fine (Photo)	450.00
531	▣	\$1.00-\$5.00 Presidential, \$5.00 Liberty (832-834, 1053). Used Plate No. Blocks, Very Fine Lot	E. VI
532	★	1c-10c Presidential Coils (839-851). Line Pairs, Very Fine Mint Set	116.65
533	★	1c-10c Presidential Coils (839-851). Line Pairs, Fine-Very Fine Set	116.65
534	★	1c-10c Presidential Coils (839-851). Line Pairs, Fine-Very Fine Set	116.65
535	★	1c-3c Defense, Horiz. Pairs, Imperforate Between (899b, 900a, 901a). Mint, Very Fine Lot	69.50
536	★	5c Overrun Countries (909-921). Mint Name Blocks, Very Fine Set	79.15
537	★	5c Overrun Countries (909-921). Name Blocks, Very Fine Set	79.15
538	✉	5c Overrun Countries (909-921). Blocks, Cpl. set on Aircraft First Day Covers, Very Fine	36.25
539	★	½c-\$1.00 Liberty Issue (1030-1052). Plate No. Blocks, 1½c with small fault, others Mint, Fine-Very Fine	73.50
540	★	\$5.00 Black (1053). T. L. Plate No. 25367 Block, Mint, Very Fine (Photo)	275.00
541	★	1c-\$5.00 Prominent Americans Issue (1278-1295). Mint Plate No. Blocks, Fine-Very Fine Set	105.30
542	★	5c Blue, Imperforate Coil (1304a). Horiz. Pair, Mint, Extremely Fine (Photo)	375.00

AIR POST ISSUES

543	★	6c Orange (C1). Large Even Margins, Mint, Extremely Fine	37.50
544	★	6c Orange, 16c Green (C1-C2). Fine-Very Fine	100.00
545	★	6c-24c 1918 Air Post (C1-C3). 16c barest trace of hinging, others Mint, Very Fine Set	160.00
546	★	6c-24c 1918 Air Post (C1-C3). 6c, 16c Mint, Fine-Very Fine	160.00
547	★	6c Orange (C1). Mint Block, Very Fine (Photo)	160.00
548	★	6c Orange (C1). Block, Fine-Very Fine	160.00
549	★	6c Orange (C1). T. Arrow Block, hinge remnants, Centered to left	165.00
550	★	6c Orange (C1). T. Arrow & Plate No. 9155 Block of Six, one with small thin, Centered to B. L., B. perf. in	725.00
551	★	16c Green (C2). Large Even Margins, Mint, Extremely Fine (Photo)	62.50
552	★	16c Green (C2). Block, natural paper inclusion in one, Fine-Very Fine	260.00
553	★	16c Green (C2). Block, with half arrow & Plate No., Fine	260.00+

554	★	24c Carmine Rose & Blue (C3). Large Margins, Mint, Extremely Fine (Photo)	60.00
555	★	24c Carmine Rose & Blue (C3). Large Even Margins, Mint, Extremely Fine (Photo)	60.00
556	★田	24c Carmine Rose & Blue (C3). Block, Very Fine	250.00
557	★田	24c Carmine Rose & Blue (C3). Horiz. Line Block, Mint, Fine-Very Fine (Photo)	250.00
<hr/>			
558	★田	24c Carmine Rose & Blue (C3). Arrow, Double Top & Double Plate No. Block of Twelve, natural preprint paper wrinkles, Fine-Very Fine (Photo)	1,350.00
<hr/>			
559	★	8c Dark Green, 16c Dark Blue (C4-C5). Mint, Very Fine	73.50
560	★	8c-16c 1923 Air Post (C4-C5). Mint, Very Fine	73.50
561	★	8c-24c 1923 Air Post (C4-C6). 16c couple perfs gum soaked, 24c gum skip, otherwise Fine-Very Fine	138.50
562	★	8c Green, 24c Carmine (C4, C6). Fine	81.00
563	★田	8c Dark Green (C4). Block, Very Fine	65.00
564	★田	8c Dark Green (C4). Block with Plate No. 14824, Mint, Fine-Very Fine Block	65.00
565	★田	8c Dark Green (C4). Block, two with small thin spots, others Fine	65.00
566	★田	8c Dark Green (C4). T. Plate No. 14825 Block of Six, Mint, Fine-Very Fine (Photo)	475.00
567	★	16c Dark Blue (C5). Very Fine (Photo)	57.50
568	★	16c Dark Blue (C5). Very Fine	57.50
569	★田	16c Dark Blue (C5). Mint Block, Very Fine (Photo)	240.00
570	★田	16c Dark Blue (C5). Block, tiny thin speck in one, others Fine-Very Fine	240.00
571	✉	16c Dark Blue (C5). Tied on First Day Cover by "Washington, D. C., Aug. 17, 1923" pmk. (year date trifle light but legible), Fine, Scarce (Photo)	225.00
572	★	24c Carmine (C6). Large Margins, Mint, Extremely Fine (Photo)	65.00
573	★	24c Carmine (C6). Well Centered, tiny natural gum skips, Mint, Very Fine, with A. P. S. Certificate	65.00
574	★田	24c Carmine (C6). Block, tiny thin speck in one, others Fine	270.00
575	★田	10c Map (C7). T. Plate No. 18248 Block of Six, Mint, Fine-Very Fine	47.50
576	★田	10c-20c Map Air Post (C7-C9). Mint T. Plate No. Blocks of Six, Very Fine Set	197.50
577	★田	10c-20c Map Air Post (C7-C9). Mint L. Plate No. Blocks of Six, Fine- Very Fine	197.50
578	★田	10c, 25c 1926-35 Air Post (C7, C20). Plate No. Blocks of Six, Fine-Very Fine	85.00
579	★田	15c-20c Map (C8-C9). T. Plate No. Blocks, 15c toned, gum spots, 20c crease in selvage, Very Good-Fine Appearance	150.00
580	★田	10c Lindbergh (C10). Mint L. Plate No. 18997 Block of Six, Very Fine (Photo)	195.00
581	★田	10c Lindbergh (C10). L. Plate No. 18999 Block of Six, few perfs in sel- vedge a bit weak, Very Fine	195.00
582	★田	10c Lindbergh (C10). T. Plate No. F18999 Block of Six, couple tiny thin spots, Fine-Very Fine Appearance	195.00
583	★田	10c Lindbergh (C10). B. Plate No. 19000 Block of Nine, one with thin spot, few perfs. strengthened, Fine-Very Fine Appearance	204.75
584	★	10c Lindbergh Booklet Pane (C10a). Large Margins, Mint, Very Fine	72.50
585	★	10c Lindbergh Booklet Pane (C10a). Pos. J, Mint, Very Fine	72.50
586	★	10c Lindbergh Booklet Pane (C10a). Well Centered, gum disturbed, thin specks, Very Fine Appearance	72.50
587	★	10c Lindbergh Booklet Pane (C10a). Cpl. Booklet of Two Panes, Fine- Very Fine	145.00+
588	★田	5c Beacon (C11). Blue Top & Double Plate No. Block of Six, Very Fine	55.00

589	★	5c Beacon (C11). Blue Top & Double Plate No. Block of Six, Mint, Fine-Very Fine	55.00
590	★	5c Beacon, 6c-8c Globe (C11, C17, C19). Plate No. Blocks of Six or Four, Last Mint, others tiny thin speck, Fine-Very Fine Appearance	150.00
591	✉	5c Beacon (C11). Horiz. Pair, Tied by "Washington, D. C. Jul. 25, 1928" on First Day Cover, Very Fine	37.50
592	★	5c Violet (C12). T. Plate No. 19943 Block of Six, usual tiny natural gum skips, Mint, Very Fine	(Photo) 265.00
593	★	5c Violet (C12). T. Plate No. 19948 Block of Six, couple thin spots, Fine-Very Fine Appearance	265.00
594	★	5c Violet (C12). T. Plate No. 19942 Block of Six, some wrinkles & thin spots in selvage, perfs just clear at L., Fine appearing Plate Block	265.00
595	★	65c Graf Zeppelin (C13). Mint, Very Fine	(Photo) 185.00
596	★	65c Graf Zeppelin (C13). Well Centered, natural gum wrinkle, Very Fine	185.00
597	★	65c Graf Zeppelin (C13). Fine	185.00
598	★	65c Graf Zeppelin (C13). Tiny thin speck, Fine Appearance	185.00
<hr/>			
599	★	65c-\$2.60 Graf Zeppelin (C13-C15). Mint, Fine-Very Fine Set (Photo)	1,060.00
600	★	65c-\$2.60 Graf Zeppelin (C13-C15). \$2.60 natural gum wrinkles, Fine-Very Fine Set	(Photo) 1,060.00
601	★	65c-\$2.60 Graf Zeppelin (C13-C15). 65c tiny thin spot, \$2.60 regummed, \$1.30 Fine, Fine Appearing Set	(Photo) 1,060.00
602	★	65c-\$2.60 Graf Zeppelins (C13-C15). Set of Mint Blocks, usual light natural gum bends, Fine-Very Fine	(Photo) 4,410.00
<hr/>			
603	✉	\$1.30 Graf Zeppelin (C14). Tied on Cacheted Flight Cover, Very Fine	185.00
604	✉	\$1.30 Graf Zeppelin (C14). Tied on Cacheted 1c Green Postal Card, Fine	185.00
605	★	\$2.60 Graf Zeppelin (C15). Very Fine	(Photo) 525.00
606	✉	\$2.60 Graf Zeppelin (C15). Tied on South America Flight cover, all proper cachets & Backstamp, Very Fine	(Photo) 300.00
607	★	5c Violet (C16). B. L. Plate No. 20606 Block, Mint, Very Fine	120.00
608	★	5c Violet (C16). T. L. Plate No. 20607 Block, Mint, Well Centered, couple selvage perfs. separated, Very Fine	120.00
609	★	5c Violet (C16). T. R. Plate No. 20606 Block, small closed tear in one, Fine-Very Fine Appearance	120.00
610	★	8c Olive Bistre (C17). B. L. Plate No. 21031 Block, Mint, Fine-Very Fine	50.00
611	★	6c, 8c Winged Globe (C17, C19). Plate No. Blocks, last with tiny thin spots, otherwise Fine-Very Fine	95.00
612	★	50c Chicago Zeppelin (C18). Mint, Very Fine	60.00
613	★	50c Chicago Zeppelin (C18). Mint, Very Fine	60.00
614	★	50c Chicago Zeppelin (C18). Very Fine	60.00
615	★	50c Chicago Zeppelin (C18). Very Fine	60.00
616	★	50c Chicago Zeppelin (C18). Very Fine	60.00
617	★	50c Chicago Zeppelin (C18). Very Fine	60.00
618	★	50c Chicago Zeppelin (C18). Very Fine	60.00
619	★	50c Chicago Zeppelin (C18). Mint, natural gum wrinkle, Very Fine	60.00
620	★	50c Chicago Zeppelin (C18). Mint, Fine	60.00
621	★	50c Chicago Zeppelin (C18). Mint, Fine	60.00
622	★	50c Chicago Zeppelin (C18). Block with Plate No. 21171, usual tiny gum skips, Mint, Fine	250.00+
623	★	50c Chicago Zeppelin (C18). B. Plate No. 21172 Block of Six, faint soiling spot in selvage only, Mint, Very Fine	(Photo) 725.00
624	★	50c Chicago Zeppelin (C18). T. Plate No. 21172 Block of Six, light toning on selvage and in gum otherwise Fine-Very Fine	725.00
625	★	50c Chicago Zeppelin (C18). Used Block, neat centered double oval cancel, Very Fine	165.00

626	✉	50c Chicago Zeppelin (C18). Two, Each tied on legal size First Flight Cover, Akron & Chicago, cacheted, Fine-Very Fine	90.00
627	★	6c Orange (C19). B. L. Plate No. 21235 Block, Mint, Very Fine	45.00
628	★	25c Trans-Pacific (C20). B. Plate No. (21476) Block of Six, Mint, Very Fine	37.50
629	★	20c-50c Trans-Pacific (C20-C22). Mint Plate No. Blocks of Six, 20c selvage trifle trimmed, 50c naturally narrow selvage with tiny closed tear, Fine-Very Fine Lot	307.50
630	★	20c Trans-Pacific (C21). T. Plate No. F21627 Block of Six, tiny natural gum skips, Mint, Very Fine Plate Block	120.00
631	★	20c Trans-Pacific (C21). T. Plate No. 21623 Block of Six, narrow selvage just into Plate No., Mint, Fine	120.00
632	★	50c Trans-Pacific (C22). B. Plate No. 21625 Block of Six, natural gum bends, Mint, Very Fine	150.00
633	★	6c Dark Blue & Carmine, Imperf. Horiz. (C23a). Vert. Pair, Mint, Very Fine	(Photo) 175.00
634	★	6c Dark Blue & Carmine, Imperf. Horiz. (C23a). Vert. Pair, Pos. 31 & 36 noted on back, Mint, Fine	(Photo) 175.00
635	★	6c Ultramarine & Carmine, Error (C23c). Mint, Fine, signed "H. Bloch"	(Photo) 75.00
636	★	30c Trans-Atlantic (C24). T. Plate No. 22382 Block of Six, faint natural gum bends & tiny skips, Very Fine	(Photo) 225.00
637	★	30c Trans-Atlantic (C24). T. Plate No. F22382 Block of Six, Mint, Fine-Very Fine	(Photo) 225.00
638	★	6c-50c 1941 Air Post (C25-31). Mint Plate No. Blocks, 50c natural paper inclusion speck, Very Fine Set	180.50
639	★	50c Orange (C31). T. R. Plate No. 22779 Block, Mint, Very Fine	120.00
640	★	15c Bright Blue Green, Imperf. Between (C35a). Horiz. Pair, Mint, Fine, Rare, with copy of P. F. Certificate	(Photo) 1,375.00
641	★	80c Hawaii (C46). T. R. Plate No. 24592 Block, Mint, Very Fine	50.00
642	★	80c Hawaii (C46). T. L. Plate No. 24593 Block, Mint, Fine-Very Fine	50.00
643	★	10c Liberty Bell (C57). Ten Mint Plate No. Blocks, Five Diff. Nos & Pos., Very Fine	125.00
644	★	10c Moon Landing, Rose Red (Flag etc) omitted (C76a). T. R. Plate No. 31405, Vert. Strip of Three, Top Stamp the Errors, others partially printed, Mint, Very Fine	75.00+
645	★	13c Carmine, Imperf. Coil (C83a). Horiz. Pair, Mint, Very Fine (Photo)	E. VIII
646	★	13c Carmine, Imperf. Coil (C83a). Mint Line Pair, Fine	(Photo) E. IX
647	★	16c Air Post Special Delivery (CE1-CE2). Mint Plate No. Blocks, Very Fine	47.50
647A	★	10c Orange, Special Delivery (E3). T. Imprint & Plate No. 552 Block of Eight, regummed, centered to bottom, perms. clear to trifle in, Rare Plate Block	(Photo) 1,000.00

SPECIAL DELIVERY, POSTAGE DUES, CHINA

648	★	10c Green, Special Delivery (E7). Block, Fine	42.50
648A	★	10c Green, Special Delivery (E7). R. Imprint & Plate No. 4916 Block of Six, Fine, Very Scarce	(Photo) 275.00
648B	★	10c Ultramarine, Special Delivery (E8). B. Imprint & Plate No. 5514 Block of Six, Mint, narrow selvage, bottom perms. clear to just touch on top row, Fine Plate, Very Scarce	(Photo) 425.00
649	★	10c Ultramarine (E9). Mint, Very Fine	(Photo) 47.50

650	★	10c Pale Ultramarine, Special Delivery (OE10). Block, Fine-Very Fine (Photo)	320.00
651	★	20c Black, Special Delivery (E13). T. Plate No. 17193 Block of Six, natural gum skip, Very Fine	67.50
652		10c Registration (F1). Very Fine	30.00
652A	★	10c Registration (F1). T. Imprint, "A" & Plate No. 5726 Block of Six, Mint, Fine-Very Fine, Very Scarce (Photo)	550.00
653	S	2c-50c Postage Dues, "Universal Postal Congress" Overprints (J39SO, J41SO, J43SO, J44SO). All s. e., 2c surface scuffs, 5c short perf., otherwise Very Fine, Scarce	260.00
654	★	(8c) Postage Due, Value Omitted (J89A). Mint, Perfection! Stated by owner to be from 8c sheet, value omitted, (See Lot No. 656) (Photo)	150.00
655	★	7c 1959 Postage Due, Vert. Pair, Widely Spaced Numerals (J95 var). Also 30c with Radically Misplaced Numeral (probably from a similar pair), Mint, Fine-Very Fine, Scarce	E. IV
656	★	8c Postage Due, "8 cents" Omitted (J96 var.) Vertical Strip of Three, Bottom Pair without "8 cents". Newly discovered on this denomination and doubtless Very Rare. Mint, Perfection! (Photo)	E. XII
657		Postage Dues, 1879-1959, Collection of 77 Used & Unused Stamps, 1931-1959 Issues Unused, others to 50c value, some small faults, mostly Fine-Very Fine	E. V
658	★	2c-10c Offices in China (K1-K5). Blocks, few thin specks, Fine-Very Fine	105.00+

OFFICIALS, PARCEL POST, LOCALS & CARRIERS, OFFICIAL SEALS

659	★	3c Executive (O12). Well Centered, Fresh, o. g., Very Fine (Photo)	40.00
660	S	30c State, "Specimen" (O66S). Centered to T., Fine	50.00
661	S	90c State, "Specimen" (O67S). Centered to T., Fine	50.00
662		3c War (O116). Bold "Kicking Mule" cancel, thin, Very Fine Appearance (Photo)	E. V
663	★	1c-25c Parcel Post (Q1-Q2, Q4-Q9). 5c tiny thin speck, others Fine-Very Fine	68.25
664	★	1c-\$1.00 Parcel Post (Q1-Q12). Fine-Very Fine Set, 50c & \$1.00 Extra Choice (Photo Ex)	242.15
665		1c-\$1.00 Parcel Post (Q1-Q12). Fine-Very Fine Used Set	49.95
666	R	(1c) Franklin Carrier, Reprint (LO3). B. R. Corner Margin Block, Very Fine (Photo)	50.00
667		1c Carriers 1850-75 (LO6, 1LB7, 1LB8b, 7LB12). Four Diff., Two Unused, Very Good-Fine Lot	115.00
668		U.S. Mail, N. Y., 1c 1849-50 (6LB9-6LB11). First on small piece, #6LB10 Red Paid cancel, #6LB11 Uncancelled on large piece, Very Good-Fine Lot	70.00
668A	✉	Husseys Post, (1c) Red (87L3). Just touched two sides, perfectly tied by Bold "Free" on neat local cover, Fine (Photo)	275.00
669	★	Swarts City Despatch Post, 1c Blue on Thin Paper (136L14a). Block of Twenty (5x4). O. g., Fresh, Very Fine	96.00+
670	★	Green P. O. Seal, 1872 Issue (OX1). Two Blocks, Both Listed Sizes, o. g., small separations, Scarce in Blocks, Fine	70.00
671	★	Post Office Seals, 1888-1912 Issues (OX7, OX10e, OX12). First Part Sheet of 30, Second Part Sheet of 28, Last Three Cpl Sheets of 20 each, o. g., some small faults or separations, Nearly All Fine-Very Fine	75.00+
672	★	Brown 1901 Post Office Seal, Imperf. Vertically (OX10f). Two Blocks of 30 (5x6), one with freakish Horiz. Perfs, Diff. shades within same block, o. g., somewhat wrinkled, Unusual items	105.00

673 ★	Blue 1912 P. O. Seal, Rouletted, Wmk. "Rolleston Mills" (OX12, OX12b). Six Cpl. Sheets of Twenty, Thirteen stamps with Wmk incl at least one on each sheet, o. g., Fine-Very Fine	96.00+
673A	1969 SANIPEX, 1970 INTERPEX Souvenir Cards (5, 7). In original envelopes, Very Fine	90.00

NEWSPAPER STAMPS

674 ★	25c 1865 Newspaper (PR3). B. R. Corner Margins, Very Fine	25.00+
675 ★	5c American Bank Note Co., Newspaper (PR8). Imprint at B., Very Fine	45.00
676 ★	2c Black 1879 Newspaper (PR57). Cpl. Sheet of 50, o. g., Fresh, slight reinforcing in selvage, Mostly Fine-Very Fine	83.50+
677 ★	3c Black, 1879 Newspaper (PR58). T. L. "B" & Imprint Block of Sixteen, o. g., some perfs reinforced, couple thin spots, others Fine-Very Fine	34.00+
678 ★	3c Black, 1879 Newspaper (PR58). Cpl. Sheet of 50, some toning, nearly all on gum which is slightly disturbed, Fine-Very Fine Sheet	101.50+
679 ★	\$12.00 Yellow Green (PR75). Part o. g., thin spots, Very Fine Appearance, with P. F. Certificate which states . . . "not a special printing." We are of the opinion that this is not #PR75 but the privately perforated special printing of the American Bank Note Co., P. F. Certificate notwithstanding (simple comparison of papers will show the difference)	(40.00+)
680 ★	1c Black 1885 Newspaper (PR81). Cpl. Sheet of 50, o. g., some reinforcing, mostly in selvage, Imprint & Plate No. Block not affected, Fine-Very Fine Sheet	72.50+
681 ★	1c Black, 1885 Newspaper (PR81). Cpl. Sheet of 50, o. g., reinforcing & separations, several faults or toned, Mostly Fine-Very Fine	72.50+
682 ★	12c Carmine, 1885 Newspaper (PR82). B. Imprint Block of Twelve (6x2), Stamps Mint, Fine-Very Fine, Scarce	67.50+
683 ★	12c Deep Carmine, 1885 Newspaper (PR82). Part Sheet of 35 (7x5), Full Imprint at B., Fresh, o. g., Striking Printing Flaw on one, Fine-Very Fine, Scarce	184.50
684 ★	24c Carmine, 1885 Newspaper (PR83). Mint Block of Ten (5x2), Remarkably Fresh, Fine-Very Fine	66.50
685 ★	36c Deep Carmine, 1885 Newspaper (PR84). Block of Eight (4x2), Nearly Full B. Imprint, Stamps Mint, Centered to R., Scarce Block	80.00+
686 ★	36c Deep Carmine, 1885 Newspaper (PR84). B. R. Corner Block of Twelve (4x3), Fresh, Mint, few perfs in, Mostly Fine Block, Scarce	110.00
687 ★	48c Deep Carmine, 1885 Newspaper (PR85). B. L. Corner Block of Ten (5x3), Part B. Imprint, Mint but for few perfs slightly strengthened, Very Fine Block	130.00+
688 ★	72c Deep Carmine, 1885 Newspaper (PR87). Block of Eight (4x2), Nearly Full T. Imprint, centered a bit to R., Stamps Mint, Scarce Block (Photo)	190.00+
689 ★	1c Black, 1894 Newspaper (PR90). Cpl. Sheet of 50, T. R. Imprint & Plate No. 482, o. g., some hinge reinforcing, Fine-Very Fine Sheet, Scarce	145.00
690 ★	1c Black, Unwmkd, Newspaper (PR102). T. L. Arrow, Imprint & Plate No. 90 Block of 28 (7x4), few light natural gum wrinkles, stamps Mint, Fine-Very Fine, Scarce	96.00+
691 ★	1c Black, Unwmkd, Newspaper (PR102). B. R. Arrow, Imprint & Plate No. 90 Block of 32 (8x4), some perfs. strengthened, mostly Mint, Fine-Very Fine, Scarce	224.00+
692 ★	1c-50c 1895 Newspapers (PR114-PR119). Arrow, Imprint & Plate No. Blocks of Eight, Mint, Very Fine, Scarce	(Photo Ex) E. VIII
693 S	1c-\$100.00 Newspapers, "Universal Postal Union" overprints (PR114SO-PR119SO, PR121SO-PR125SO). Four values s. e., \$100.00 damaged, few others have small faults, Very Scarce Lot	(Photo Ex) 440.00

694	★	☐	\$2.00 Scarlet, Newspaper (PR120). B. L. Imprint & Plate No. 136 Block of 25 (5x5), some selvedge reinforcing (not affecting Plate Block), Fresh, all but one stamp Mint, Very Fine & Attractive	E. VI
695	★	☐	\$2.00-\$100.00 1895 Newspapers (PR120-PR126). L. Imprint & Plate No Blocks of Nine, two \$2.00, one \$20.00 with faults not affecting the Plate No. Blocks which are o.g. (Nearly all Mint), Fine-Very Fine, Very Scarce	(Photo Ex) E. X

POSTAL STATIONERY

696	☒	3c Red on Buff, Entire (U27). Neat Blue Chicago Supplementary Mail cancel, Ty. C, slightly reduced at extreme Left, light wrinkling at R., Very Attractive	E. IV
697	☒	1c Dark Green, Die II, Postal Card (UX27D). Used, some trivial creases, at B. L., Very Fine Appearance	60.00
698	☒	8c Orange, Adams Postal Card, Double Impression (UX66 var). New Discovery, Very Fine, Rare	(Photo) E. X
699	★	1c 1892 Paid Reply Card, Separation 3 (UY1 var). Very Fine, (UPSS \$35.00)	—
700	★	1c 1904 Paid Reply Card, Reply Printed on Both Sides, Message Blank (UY4d). Creased in B. Corners, (UPSS - M6d, only one recorded) (UPSS \$175.00)	—

TELEGRAPH STAMPS, CHRISTMAS SEALS

701		1887, 1c-5c Baltimore & Ohio-Connecticut River Telegraph, Imperf. Horiz., Horiz. Pair Imperf Betw., Imperf. (4T1b, 4T2a, c, var). Pairs, the 5c Imperf Horiz. not listed, Usual Bar canc., Fine-Very Fine Lot	E. IV E. IV
702	★	Cal. State Telegraph, Black & Red (5T2). Fresh, o. g., Very Fine, Scarce (Photo)	75.00
703	★	Postal Telegraph Co. Blue, Double Line 1919 Overprint (15T49A). Very Fine	45.00
704	★	1908 Christmas Seal, Ty. II, Booklet Pane of Three (WX4a). Intact Booklet of Three Panes, except for one stamp removed, the cpl. Panes are Very Fine, Scarce	240.00+
704A		SOUVENIR CARDS, Compex, Interpex 1937 (8, 27). 20 of first, five of latter, Very Fine	310.00

REVENUE STAMPS

705	☐	1c Express, Part Perforate (R1b). Vert. Block of Eight, centered a bit to L., Very Scarce Multiple about as Fine as can be expected	100.00+
706	★	4c Playing Cards (R21c). Unused, centered a bit to T., single short perf, otherwise Fine, Scarce	(Photo) 75.00
707	★	4c Proprietary, Part Perforate (R22b). Vert. Pair, o. g., centered to L., Scarce	60.00+
708	★	6c Proprietary (R31c). Brilliant Color, Part o. g., one perf in B. margin pulled & replaced, otherwise Fine, unusually fresh & far above average quality for this Rare stamp	(Photo) 800.00
709		25c Bond, Imperforate (R43a). Horiz. Pair, Mostly Large Margins All Around, Very Fine Pair	50.00
710		\$1.00 Passage Ticket, Imperforate (R74a). Four Mostly Huge Margins, Very Fine	35.00

711	\$2.50 Inland Exchange, Imperforate (R84a). Clear to Huge Margins, Unusually Rich Color, light ms. cancel, tiny thin specks, still a Remarkably Choice Copy of this Rare Stamp (Photo)	475.00
712	\$2.50 Inland Exchange, Imperforate (R84a). Neat Circular Handstamp cancel, light oily transparency, mostly on back, Fine, with Scott handstamp guarantee (Photo)	475.00
713	\$15.00 Mortgage, Imperforate (R97a). Huge to just clear (at T. R.) Margins, Wonderful Color, light ms. cancel, Fine, A Handsome & Very Scarce Stamp (Photo)	165.00
714	\$25.00 Mortgage, Part Perforated (R100b). Magnificent Color, part double perfs at L., Formerly Listed in Scott	—
715	\$50.00 Internal Revenue, Imperforate (R101a). Margins All Around, Fresh, Rich Color, light ms. cancel, Very Fine	40.00
716	\$50.00 Internal Revenue, Imperforate (R101a). Four Large Margins, Fresh, faint crease, Extremely Fine Appearance	40.00
717	1c-\$20.00 First Issue, Imperforate (Betw. R1a-R98a). Collection of 59 Stamps incl. Pairs, Varieties, some with Handstamped Cancels, Nearly All Four Margins, few small faults, Mostly Very Fine, Handsome Lot	335.53
718	1c-70c First Issue, Part Perforate (Betw. R1b-R65b). Collection of 65 Stamps incl. Pairs, Strip of Three, Some Handstamped Cancels, few small faults, others Nearly All Fine-Very Fine	305.05
719	1c-\$50.00 First Issue, Perforated (Betw. R1c-R101c). Collection of 209 Stamps incl. Multiples up to Block of Six, Scarce Cancels, Varieties, few small faults, Mostly Fine-Very Fine, An Unusually Nice Collection	485.70
720 ★	\$1.30 Blue & Black (R119). Fresh, perfs just in at B., Uncancelled, Scarce	60.00+
721	\$1.60-\$1.90 Blue & Black (R121-R122). Last Handstamped cancel, minor faults, Fine Appearance	107.50
722	\$25.00, \$50.00 Blue & Black (R130-R131). Thin Spots, Fine Appearance	170.00
723	\$20.00 Orange & Black (R150). Fresh & Fine (Photo)	85.00
724	2c Orange & Black, Inverted Center (R135a). Uncancelled, small natural inclusion spot, Fine (Photo)	60.00+
725	1c-\$10.00 Second & Third Issues (Betw. R103-R109). Collection of 40 Stamps, one Essay & Block of Trial Color Proof on Bond, Some Handstamped cancels, some small faults or herringbone, mostly Fine-Very Fine	224.85
726	\$500.00 Carmine Lake & Black, Documentary Series of 1898 (R180). Cut cancel, Fine (Photo)	135.00
727	\$50.00 Gray (R189). Uncut, Fine (Photo)	90.00
728	\$50.00 Gray, Documentary (R189). Tiny corner creases, Fine Appearance	90.00
729	\$500.00 Blue, Documentary, Series of 1914 (R226). Almost invisible cancel, negligible tiny thin in corner, Fine Appearing copy of this Rare Stamp (Photo)	250.00
730	\$1,000.00 Documentary, 1942, 1946 (R360, R460). Last Uncut with tiny surface scrape, other neat cut cancel, Very Fine Appearance	100.00
731	10c Blue, Proprietary (RB19b). Fresh, Handstamped Cancel, perfs touch, as usual, Scarce Stamp	50.00
732	\$30.00-\$100.00 1943, 1945-46 Stock Transfer (RD157-RD158, RD160, RD203-RD206, RD226-RD227, RD229). #RD203 & #RD206 cut cancel, others perf. initials, Fine-Very Fine	95.00
733	\$30.00-\$500.00 1947 Stock Transfer (RD252, RD255, RD257). First & Last cut cancels, \$100.00 Uncut, \$500.00 cuts rejoined, others Very Fine	85.00
734	\$10,000.00 1947 Stock Transfer (RD260). Stamped & cut cancels, Very Fine	65.00
735	\$2,500.00 1948 Stock Transfer (RD284). Stamped & cut cancels, light toned spots, otherwise Very Fine (Photo)	110.00
736	\$2,500.00 1949 Stock Transfer (RD310). Stamped & cut cancels, Very Fine & Scarce (Photo)	300.00
737	\$10,000.00 1949 Stock Transfer (RD312). Stamped & cut cancels, Fine	100.00

738	\$10,000.00 1949 Stock Transfer (RD312). Handstamped cancel, Uncut, Very Scarce Thus, light wrinkle, Very Fine Appearance (Unpriced) (Photo)	—
739	\$1,000.00 1950 Stock Transfer (RD335). Cpl. Sheet of Four, Stamped & cut cancels, Fine-Very Fine	100.00+
740	\$10,000.00 1950 Stock Transfer (RD338). Cut Cancel, Very Fine (Photo)	90.00
741	\$10,000.00 1950 Stock Transfer (RD338). Pair, Stamped & cut cancels, Very Fine & Scarce	180.00
742	\$10,000.00 1951 Stock Transfer (RD364). Stamped & cut cancels, Very Fine	90.00
743 ★	Wine Stamps, 1942-51 3½c-\$10.00 (RE159, RE180, RE183-RE184, RE188, RE198b, RE203). Last centered to R., others Fine-Very Fine, Scarce	112.50
744	— 1941 \$100.00, \$200.00 (RE164, RE165). Handstamped cancels, Very Fine	32.00
745	Silver Tax, 1934, 1c-\$1,000.00 (RG1-RG23). 1c-25c values o. g., others ms. or Handstamp Cancels, most incl. High Values are Very Fine, Scarce Lot	254.90
746	Embossed Revenues, 10c-\$1.00 1801-45 Issues (RM265b, RM276a, RM277a, RM278a, RM279a, RM280a, RM370-RM373). Thirteen on Cpl. or Nearly Cpl. Documents, Three #RM277a, Two #RM372, Fine Lot	53.00
747 ★	Hunting Permit, 1934-58, \$1.00, \$2.00 (RW1-RW25). #RW1 no gum, #RW2 used, others mostly Unused Plate No. singles, Fine-Very Fine Lot	339.75
748 ★	— 1959-64 \$3.00 (RW26-RW31). Plate No. Singles, Fine-Very Fine	210.00

REVENUE COLLECTIONS

749	U. S. Revenues, 1862-1958, Collection of 1,354 Mostly Used Stamps, Many Better items, First Issue Imperfs to \$50.00, Part Perf to 70c, Perforated to \$200.00 incl. extensively repaired but adequate 6c Proprietary, Second & Third Issues to \$10.00, Extensive Showing of Following Issues incl. Dated with values to \$2,500.00, Proprietary to 50c, Stock Transfer with Dated to several \$10,000.00 Values, Wines, Future Delivery, Playing Cards, Silver Tax, Tobacco Tax, Hunting Permits to 1956 mostly Unused, Some small faults, Balance Fine-Very Fine, neatly mounted in Scott Specialty Album	9,135.00
750	U. S. Revenues, 1862-1933, Collection of Several Hundred Mostly Used Stamps, Many Better items, many on Documents or Part Documents, Strong First Issues, Multiples, Proprietary, Playing Cards, Wines, etc., some with small faults, Balance F.-V. F.	E. VII
751	U. S. Revenues, 1871-1963, Collection of 761 Used & Unused Stamps, incl. Proprietary, Future Delivery, Wines, Silver Tax, etc., Many Dated Documentary & Stock Transfer with values to \$10,000., Better Early Issues, Multiples, some small faults, Mostly Fine-Very Fine, Neatly mounted on Scott Pages	E. XI
752	Match & Medicine, Collection of Several Hundred Nearly All Diff. Used & Unused Stamps, Many Better items, Wide range of Issues, some small faults as usual, Most Better than average	E. X

CONFEDERATE STATES

POSTMASTERS' PROVISIONALS, GENERAL ISSUES

753	Knoxville, Tenn., 5c Brick Red (47X1). Fresh, Margins All Around, faint ms. "X" cancel, expertly repaired with a tiny crease, Very Fine Looking, APS Certificate (Photo)	250.00
753A ⊗	10c Blue, Paterson (2). Large margins, Tied on 1862 folded letter by "Livingston, Ala.", Very Fine	40.00

PRISONER-OF-WAR & SOLDIERS' LETTERS

(One of the finest Libby Prison sequences ever found)

- 754 ☒ **J. S. Censor pencil mark**, "Old Point Comfort, Va." pmk. & "Due 6" in circle to Navy Yard, New York. Letter, headed "Libby Prison, Sept. 20/'63" describes prison hardships & asks for a few creature comforts in the "next box." Very Fine, Important P. O. W. cover & letter (Photo) **E. IX**
- 755 ☒ **Libby Prison**, at T. R., by addressee, ms. "J. S." Censor initials to Navy Yard, New York. Prison heading, dated Sept. 23/'63. Have received letters which informs him his own letters have not gone through the lines . . . a cause of worry. Again asks for food & underwear. Usual "Old Point Comfort, Va." pmk. & "Due 6". Very Fine (Photo) **E. IX**
- 756 ☒ **Libby Prison, Oct. 1, Prisoner's Letter**, by sender at T. R., sent unsealed, so no censor mark. Letter, dated Oct. 1, 1863, gives excellent detail of the prison & again asks for a box of necessities. He also asks for money, which had previously been prohibited. "Old Point Comfort, Oct. 24" & "Due 6", 24 days to process. Very Fine, another important P. O. W. cover (Photo) **E. IX**
- 757 ☒ **Prisoners Letter, Libby Prison**, by sender, to N. Y., Long letter headed "Libby Prison, Richmond, Va., Jan. 1, 1864" Long letter tells how New Years Eve was celebrated in the prison, along other details. "Old Point Comfort, Va., Jan. 25" & Due 3 (25 days to process) sent unsealed to avoid censor mark. Few extraneous pencil notes on the cover, Very Fine (Photo) **E. IX**
- 758 ☒ **Prisoners Letter, Libby Prison**, by sender at T. R., Letter headed "Libby Prison, Richmond, Feb. 1st/'64" to his sister tells of hope of a limited parole. "Old Point Comfort, Va." in 30mm circle (early type) "Due 3". Unsealed for the censor. Very Fine, Feb. 23 date in pmk. shows 3 weeks to be about usual time for processing (Photo) **E. IX**
- 759 ☒ **Prisoners Letter, Libby Prison**, by sender at T. R., to his father, Rear Adm. Paulding. Letter dated Feb. 15, 1864, a short note still hoping for parole. "Old Point Comfort, Va." (30mm circle) Feb. 23, & Due 3, This made the same exchange boat as the previous Feb. 1, letter. Sent unsealed for the censor. Very Fine (Photo) **E. IX**
- 760 **Libby Prison**, Six letters, all from Spaulding correspondence, without covers. Text of some letters indicates carried privately Nov. 1863-Feb. 1864. Some are short notes, others long detailed letters of prison life & conditions. Wonderful P. O. W. collateral lot **E. X**
- 761 **Military Prison, Charleston, S. C.**, Heading on Prisoner's Letter informing of the death of a captured officer & the circumstances of his burial. Details of how to find the grave. Also printed 1864 testimonial of the decedent's bravery & the circumstances of his capture. Excellent condition **E. V**
- 762 **Soldiers' Letters**, Seven, two in original envelopes, others on Patriotic Letter sheets. Most have exceptionally interesting war comment. Fine lot **E. IV**
- 763 ☒ **Soldiers' Letters**, Eight, Five envelopes, Military Medical Imprints incl. a scarce pictorial, Three stampless, with "Due 3" Fine Lot **E. VI**

U. S. LARGE & MISCELLANEOUS LOTS

- 764 **U. S. Collection**, 1851-1907, Collection of 203 Used & Unused Stamps, Many Better items, 1861 with values to 24c, 1869 to 30c, Bank Notes to 30c, 1890 to 90c, Columbians to 30c, Pan Americans cpl., some Confederate, many small faults, balance Fine-Very Fine, Very High Cat. Value **E. XIII**

765	U. S. Collection, 1851-1920, Collection of 135 Mostly Used Stamps, Nearly all 19th Century, Many Better items, incl. Grills, 1869 to 12c, Columbians to 10c Unused, Pilgrims Unused, Some Pretty Cancels, also about 80 First Issue Revenues, incl. Imperf. & Part-Perf. Varieties, Mixed Quality, Many Fine-Very Fine	E. IX
766	U. S. Collection, 1851-1956, Several Hundreds of Mostly Used Stamps, Better items, 1861 with values to 90c, Bank Notes to 90c, Columbians to 50c, Trans-Mississippi to 50c, Pan-American & Louisiana Purchase Cpl., Later issues nearly cpl Unused, Some Back-of-the-Book, Revenues, etc., Mixed Quality, Later Issues Nearly All Fine-Very Fine	E. XII
767	Nineteenth Century, 1851-1895, Collection of 68 Used & Unused Stamps, Many Better items 1861 with values to 30c, Bank Notes to 30c, Later Issues to \$1.00, Many Attractive cancels, Most o. g., very few with small faults, Nearly All Fine-Very Fine	474.40
768	☒ 1c, 3c 1851-1861 Issues, 64 covers includes Way, Stars, Paid, Steamboat, R. R., Shield, Advertised, Illustrated, V. G.-V. F.	E. VI
769	☒ Corner Cards & Ad Covers, 1861-1880, 18 covers, many illustrated, especially among the six Bank Note covers, incl. "Boise, Idaho" Terr. cover, Many fancy cards with 3c 1861 (three duplicates) also U. S. Sanitary Comm. cover & unusual Southern Baptist Convention Cover. Choice Lot, Fine-Very Fine	E. VII
770	☒ Corner Card & Illustrated Ad Covers, 17, all 19th Century, 1880's-1900. Wide range, incl. Cow, Canoe, Bananas, Tea Pots, Bath Tub, Washing Machines & many others. Choice lot, Most Fine-Very Fine	E. VII
771	U. S. Used, 1873-1945, Many Hundreds of Commems. & Regular Postage, Some Better items, Banknotes, Coils, Washington-Franklin Issues, Bicentennials, Parks, Army-Navy, Air Post, few Revenues, etc., in various mostly small quantities, Mostly Fine-Very Fine	E. VIII
772	1c-90c 1873-1920 Issues, 120 (Used) Stamps, Many Better Items, mixed quality, Mostly Fine	E. VI
773	☒ Dakota Territorial Covers, Nine, all with corner cards, mostly hotels, some with R. P. O. cancels, all with 2c #210, 213, Couple of faults, most Fine-Very Fine	E. VI
774	Cancellation Collection, 2c Carmine (Betw. 219D-279B). Many Hundreds of Used Stamps, selected for Cancels, incl. Letter & Numeral Grids, Geometrics, Stars, Exposition Slogans etc, Interesting Lot for the Specialist	E. VI
775	★ 1c-15c 1890-1930 Regular Issues, Commems, 62 Diff., Better Items incl. Nos. 228, 238, 325, 330 etc., also few dues, Special Delivery, Officials, #F1, Mostly Fine-Very Fine	585.00
776	☒ Spanish-American War, 12 covers, Patriotics or Military postmarks, 5 Soldier's Letters on Patriotic Y. M. C. A. Stationery, two are fronts only. Incl. scarce items. Few faulty, most Fine-Very Fine	E. VII
777	☒ Miscellaneous U. S. Covers, 25, Incl. Territorials, Corner Cards, Cancels, U. S. German Sea Post, 2c 1890 on entire insurance policy, 10c Columbian Entire used to Europe, etc. Each of some special interest. Virtually all Fine-Very Fine	E. VI
778	United States, 19th & 20th Century, Collection of many thousands, in Nine Books, many Better items, mostly Used incl. some cancels, covers, Later issues with Unused, Plate No. Blocks, Air Post with Covers and Blocks, Officials, Dues, Parcel Post, Locals, Postal Stationery etc, Worthy of careful Examination, Valuable, Adventurous Lot	E. XV
779	★ U. S. Commems, Air Post, Special Delivery etc, 1898-1955, Collection of 55 mostly Unused Stamps, Better items, #371(2), 614-619, 656 Pair, F1, The Unused are Nearly All Mint, Fine-Very Fine Lot	328.03

- 780 ★ **U. S. Collection, 1902-38, 179 Unused Stamps incl. Blocks, Coil Pairs, many Better items, #383-384 Blocks, Kansas City roulettes in Block (not included in cat. value), #546, Presidentials, Coils, Cpl Line Pairs, Mostly Washington-Franklin Heads, Fine-Very Fine** 765.48
- 781 ★ **U. S. Unused Early Twentieth, 1902-23, 181 Unused Stamps incl Blocks, Many Better items 1909 Commems, Imperf Blocks, Washington-Franklin Heads, some Dues, etc, some small faults, mostly F.-V. F.** **E. IX**
- 782 **U. S. Regular Postage, 1902-39, Collection of 242 Used & Unused Stamps, Many Better items, Washington-Franklin Heads, Imperfs, Coils, Values to \$5.00, Offsets, Line Pairs etc, Many Mint, Fine-Very Fine** **E. XI**
- 783 ☒ **Illustrated Ad Covers, Early 20th Century to 1918, 11 covers, nearly all spectacular types, several in color & a Great Geo. Washington on Horseback. Fine-Very Fine, Most attractive & unusual lot** **E. VII**
- 784 **U. S. Collection, 1908-30, Collection of Several Hundreds Used & Unused Stamps, Better items incl coils, 1909 Commem Imperfs, Blocks, Pairs, Strong Washington-Franklin Heads, 2c Reds with Plate No. Blocks, Mostly Fine-Very Fine** **E. XII**
- 784A **U. S. Collection, Many Hundreds of Twentieth Century Stamps, Wide Range of Issues, Used & Unused, incl. Singles, Blocks, Plate No. Blocks, First Day Covers, etc., Better Items incl. #701 & C31 Plate No. Blocks, also small foreign collection & some foreign covers, An Adventurous Lot** **E. XIV**
- 785 ☒ **Three Unusual Modern Covers, 1928, International Dog Team label on 2c Bicentennial Entire (without flap), 1941 Philatelic Truck, Blue Souvenir "White House" label used as seal; 1946, Atom Test, Jul. 1, "U. S. S. Kenneth Whiting", contemporary 6c Air Mail, light creases. Three Scarce Covers** **E. IV**
- 786 ★☐ **Commemorative Plate No. Blocks, 1920-73, Collection of 572 Unused Plate No. Blocks, Some Better used (#612, 648, 10c Famous Americans) not incl. in cat. value, other Better items incl. 2c Reds, Army-Navy, From 1935 Nearly cpl., few Regular Postage, \$1.00 Air Lift, some earlies with small faults, separations or without gum, mostly Mint, Fine-Very Fine, neatly Mounted in Harris Albums** 1,575.98+
- 787 **Plate No. Blocks, Collection of 66 Plate No. Blocks & Five Souvenir Sheets, Seven Plate Blocks are Used incl. #537, 628, 10c Famous Americans, C22, C24, Mostly Recent Commems, some small faults or without gum, others Fine-Very Fine** **E. X**
- 788 ★ **U. S. Cpl. Sheets, 1923-56, Few Hundred cpl. Sheets of 50-100, Nearly All Commems, Mostly 3c, But Many Earlier 2c Reds etc, 3c-5c Olympics, Overrun Countries, etc, few Regular Postage, Air Post, Nearly All Fine-Very Fine** **E. XIII**
- 789 ★ **U. S. Unused Accumulation, 1934-65, Several Hundred, Blocks, Plate No. Blocks, Sheets & Part Sheets, Better items, Parks Imperf., Air Post, Fine-Very Fine** **E. VI**
- 790 ☒ **Three Covers, Astronaut's Autographs, W. M. Schirra on cacheted "Homecoming" cover, Two Scott Carpenter, one on 4c "Mercury" First Day Cover, Feb. 26, 1962, other handstamped "Hometown" cover, 4c Flag, Very Fine** **E. IV**
- 791 **6c-65c 1918-30 Air Post (C1-C3, C4, C5, C13). Used, also incl. Nos. E7 (Unused) & Q7-Q12 (Used), Fair-Fine** 259.00
- 792 ★ **U. S. Air Post, 1926-74, Collection of 96 Diff. Unused Stamps & Four Booklet Panes, incl. Better items, Coil Line Pairs, Cpl. Sets, Virtually All Mint, Fine-Very Fine** 248.57
- 793 ★☐ **Air Post Plate No. Blocks, 1928-73, Collection of 74 Diff. Unused Plate No. Blocks (three Used), incl. Better items, Sets, also incl. Special Delivery, Special Handling, few minor faults, Nearly All Fine-Very Fine** 456.35

794 ★	田	Air Post Plate No. Blocks, 1931-72, Collection of 93 Plate No. Blocks, some are plain blocks & Nine Coil Line Pairs, incl. some Commem Plate No. Blocks Betw. #835-908, few singles, Nearly All Mint, Fine-Very Fine Lot	492.46
795	✉	U. S. Political Figures, 260 on U. S. or U. N. First Day Covers, duplication, mostly Cabinet Officers, Supreme Court Justices, and other Federal Officials, relatives of Presidents, etc, Amazing lot with many Scarce items, Fine-Very Fine	E. VIII
796	✉	Foreign Heads-of-State & Political Leaders, etc, 120 Mostly Diff, Nearly All on U. S. or U. N. First Day Covers, Many Better Signatures, a scarce lot worthy of careful Examination, Fine-Very Fine	E. VII

U. S. POSSESSIONS

CANAL ZONE

797 ★	田	1939, 1c-50c Anniversary (120-135). Blocks of Six, Virtually All Very Fine, Cpl. Set	252.00
798 ★		1929-74, 4c-\$1.00 Air Post, Air Post Officials (C1-C51, CO1-CO7, CO14). Includes Three Booklet Panes, #C5a, Nearly All Mint, Fine-Very Fine	164.45
799 ★	田	1939, 5c-\$1.00 Anniversary (C15-C20). Blocks, Fine-Very Fine Set	119.60
800		1941, 5c-40c 17mm Overprint (CO8-CO12). Usual Roller cancel, Fine-Very Fine Set, Rare	(Photo Ex) 625.00
801 ★		CUBA, 1899, 1c Green, 2½c Red, Surcharges (221-223). 100 of each, o. g., Fine-Very Fine Lot	225.00
802 ★		GUAM, 1899, 1c-10c Overprints (1-8). 2c, 5c perfs in, 5c rounded corner, others o. g., Fine	188.50
803 ★		— 1899, 1c-50c Overprints (1, 2, 5, 7, 8, 11, E1). Fresh, few small faults, V. G.-V. F. Appearance	208.00

PHILIPPINES

804	✉	1899, 2c Carmine (214a). Tiel by part of Bold Str. Line "Nueva Caceras, P. I., June 30, 1900" & Stars, also by matching ring, on Regimental Patriotic cover, Pennant & Imprint of 11th Cavalry, U. S. V.(olunteers) Fine, Extremely Scarce	(Photo) E. VI
805 ★		1901, \$1.00 Black, Ty. I (223). Fresh, tiny thin specks, reperf at R., Fine Appearance	135.00
806 ★		1901, \$2.00 Dark Blue (224). Fresh, small faults, Very Fine Appearance	(Photo) 175.00
807 ★		1901, \$5.00 Dark Green (225). Well Centered, large part o. g., Very Fine	(Photo) 300.00
808		1901, \$1.00 Black (237). Used, Fine	65.00
809 ★		1901, \$5.00 Dark Green (239). Very Well Centered, reperfed at L., trifling gum disturbance, Very Fine Appearance	(Photo) 375.00
810	田	1925, 6c-2p Imperforates (342-351). Used Blocks, Nearly All Very Fine	140.00
811		1945, 10p Gray, Overprint (495). 47 Used, incl pairs & four blocks, Fine Lot	470.00
812 ★		1926, 4c-30c Madrid-Manila Flight (C2-C6, C9-C12). Some with small faults, Very Good-Very Fine Appearance	107.50
813 ★		1926, 2p Madrid-Manila (C13). Well Centered, tiny toned speck on one perf, Very Fine, with P. F. Certificate	(Photo) 200.00

814 ★	1926, 4p Madrid-Manila (C14). Remarkably Fresh, Fine, with P. F. Certificate (Photo)	350.00
815 ★	1926, 1p Madrid-Manila (C17). Centered bit to R., regummed, Fine	75.00
816	1928-41, 2c-1p Air Post (C18-C62). Fine-Very Fine Sets	83.73

817 ★	1944, 4c Air Post, "Victory" Handstamp (C63). Wax paper adheres to back, as almost always, Fine, Very Scarce, with P. F. Certificate (Photo)	800.00
-------	--	--------

817A ☒	Collection of 82 Flight & Cacheted Covers, 1926-36, Most with multiple frankings with many better stamps incl. Madrid-Manila to 30c, "L. O. F.", Von Gronau, Imperforates, Pictorials incl. #357, some autographed, many Very Scarce. Very Fine & Choice collection	E. XI
818 ★	PUERTO RICO 1899, 1c Green, 2c Carmine, Overprints (210, 211). 100 of each, o. g., Fine-Very Fine Lot	400.00
819 ★	1899, 5c Blue, 10c Brown, Overprints (212, 214). 100 5c, 30 10c, o. g., Fine-Very Fine Lot, numerous blocks	360.00
820	U. S. Possessions, 1864-1931, Few Hundred Used & Unused Stamps, Mostly Hawaii with Provisionals, One Reprint, Values to 50c, Guam, Philippines & Puerto Rico incl. some Spanish issues, some small faults, Mostly Fine-Very Fine	E. VIII

UNITED NATIONS

821 ★	1951-55, 1c-\$1.00 First Issue & Commems (1-12, 15-16, 19-37, 39-40, C1-C4). Fine-Very Fine	108.65
822 ★田	1951, 1c-\$1.00 First Issue (1-11). Mint Inscription Blocks, extra shade of \$1.00, 50c L. pair tiny stain, others Fine-Very Fine	119.00
823 ★田	1951, 1c-\$1.00 First Issue (1-11). Inscription Blocks of Ten, Very Fine Mint Set	242.30
824 ★田	1952-53, 3c-5c Human Rights, U. P. U. (13-14, 17-18). Inscription Blocks of Ten. #13-14 Double Inscription (folded), Very Fine Mint Set	83.50
825 ★田	1954, 3c-8c Human Rights (29-30). Inscription Blocks of Ten, Very Fine Mint Set	356.00
825A ☒	1954, 3c-8c Human Rights (29-30). Inscription Blocks on two Official Cacheted First Day Covers, Very Fine	E. V
826 ★田	1952-61, 3c-8c Commems. (12-28, 30, 33-37, 39-80, 83-84, 86-91). Mint Inscription Blocks, Fine-Very Fine	275.40
827 ★	1955, 3c-8c Anniversary Souvenir Sheet (38). Mint, Very Fine	210.00
827A	3c-8c Anniversary Souvenir Sheet (38). First Day cancel, Very Fine	65.00
827B	3c-8c Anniversary Souvenir Sheet (38). First Day cancel, Very Fine	65.00
828 ☒	1955, 3c-8c Anniversary (35-37, 38a, b, c). Cpl Set & Singles from Souvenir Sheet tied on one Aircraft First Day Cover, Very Fine & Unusual	E. IV
828A ★	1956-57, 3c-8c Commems (45-50). Cpl. Sheets of 50, Seven #47-48, Three #49-50, Fine-Very Fine	180.55
829 ★	1960, 4c-8c 15th Anniversary Souvenir Sheet (85). 100 Mint Sheets, Very Fine	400.00
830 ★	1965, 20c Twentieth Anniversary Souvenir Sheet (145). 200 Mint Sheets, Very Fine	200.00
831 ★	1965, 20c Twentieth Anniversary Souvenir Sheet (145). 300 Mint Souvenir Sheets, Very Fine	300.00
832 ★	1963, 15c Globe, Gray Omitted Error (C11a). Mint, Rare only 50 known, (Not Priced) (Photo)	E. XII
833 ★	1951-68, Collection of 172 Unused Stamps incl. #1-37, 39-70, Late Issues, Air Post, Some Stationery, Used "Stampex" 1959 "Souvenir Sheet," some minor duplication, Virtually All Mint, Fine-Very Fine Lot	E. VII

- 834 ★ 1951-74, Collection of 674 Unused Stamps, Nearly All in **Inscription Blocks**, Incl. Commems, Air Post etc, Some Geneva Issues, Nearly All in Cpl. Sets, Mint, Fine-Very Fine **E. VI**
- 835 ★ 1951-75, Collection of 464 Inscription Blocks of Ten, incl. Air Post, Geneva Issues etc, nearly cpl. country (No Souvenir Sheets), some duplication for Pos. etc, Virtually All Mint, Fine-Very Fine **E. XIV**
- 836 1951-66, Collection of 260 First Day Covers, Better items incl. First Issue Cpl., 1955 Souvenir Sheet, Most are Inscription Blocks, Postal Stationery, incl. some duplicates & normal mail, Nearly All Artcraft Cachet, Virtually Cpl. for these years, Fine-Very Fine Lot **E. IX**
- 836A 1951-73, Collection of 1167 First Day Covers, Large Percentage Unad-dressed, Good Many Genevas, Wide Variety of Attractive Cachets, some Unused Stationery, Very Fine Lot **E. X**
- 837 1956-71, 70 Diff. **Special Event Covers**, Nearly All cacheted, incl. First Flights, some First Day, Slogan Cancels, Meters, Belgian Worlds Fair (Four Values), Fine-Very Fine **E. IV**
- 838 1951-61, Collection of 72 Diff. **First Day Covers**, (Betw. 1-91). All cacheted incl. Official, All Imprint Blocks in Cpl. Sets except for First Issue, Very Fine **E. VII**

END OF SECOND SESSION

LOTS ON VIEW FROM THURSDAY, SEPT. 25th
OFFICE OPEN SATURDAY BEFORE SALE

THIRD SESSION

WEDNESDAY, OCTOBER 1, 1975 — 1:30 P. M.

GENERAL FOREIGN

839	AFGHANISTAN, 1871-80, 32 Tiger Heads, usual mixed quality	E. VII
840 ★	ANDORRA 1932-33, 1fr, 2fr Postage Due (J12, J14). 10 unused stamps, four of first, Fine Lot	156.00

ANTIGUA

841	1862, 6p Blue Green (1). Centered to T., tiny thin spot, Fine Appearance (Photo)	175.00
842	1862, 6p Blue Green (1). Small corner crease, Fine Appearance (Photo)	175.00
843 ★	1863, 1p Lilac Rose, 1p Vermilion (2, 3). Fresh, virtually full o. g., usual rough perfs., Fine-Very Fine	60.00
844 ★	1863, 1p Lilac Rose, 1p Vermilion (2, 3). Fresh colors, part o. g., usual rough perfs., trimmed at R. of #2, otherwise Fine	60.00
845	1863-82, 1p-6p Victoria (2-8, 11, 13, 15, 18). Attractive Showing of early issues, 3 unused. Couple of faults, generally Fine-Very Fine	142.50
846 ★	1863-1929, 1p-5/-, Victoria, Geo. V (Bet. 3-57). Nineteen unused & used stamps, nearly all Fine-Very Fine	E. VI
847 ★	1863, 6p Blue Green (4). Fresh, Part o. g., Unusually Well centered, Very Fine (Photo)	62.50
848 ★	1863, 6p Green (4). Fresh, o. g., Fine	62.50
849 ★	1873-84, 1p, 2½p, 6p Victoria (5, 13, 19, 20). Fresh, o. g., Fine-Very Fine, all scarce	77.50
850 ★	1873, 2½p Red Brown (9). Fresh, o. g., Very Fine, Scarce (Photo)	175.00
851 ★	1873, 4p Blue (10). Fine (Photo)	110.00
852 ★	1873, 6p Blue Green (11). Fresh, o. g., Very Fine, Remarkably well centered (Photo)	95.00
853 ★	1882, 4p Blue (15). Fresh, o. g., Fine (Photo)	80.00
854 ★	1882, 1/- Violet (17). Mint, Fine, Very Scarce (Photo)	95.00
855 ★	1932, ½p-5/- Tercentenary (67-76). Fine-Very Fine Set (Photo Ex)	124.75

ARGENTINA

856 ★	1910, 5p, 20p Centenary (173, 175). Fine-Very Fine Lot (Photo Ex)	100.00
857 ★	1930, 20c-3.60p Blue Zeppelin Overprint (C20-C24). Very Fine Set, "Sanabria" handstamp guarantee	109.50
858 ★	1930, 20c-3.60p Zeppelin (C20-C28). Fine-Very Fine	137.00
859 ★	1930, 50c Graf Zeppelin, Inverted Overprint (C21a). Very Fine, Scarce, Sanabria handstamp guarantee (Photo)	350.00
860 ★	1930, 20c-1.80p Zeppelin, Green Overprint (C25-C29). Very Fine, Scarce Set, various handstamp guarantees	227.50

AUSTRALIA

861	1915-31, 5/- Kangaroos (54, 100, 126). Used, Fine-Very Fine	52.50
862	1915, 10/-£1 Kangaroo (55, 57). Used, Latter with perf. flaw, otherwise Fine-Very Fine Lot	130.00
863 ★	1928, 3p Melbourne Exhibition Sheet (95a). Mint, Very Fine	70.00
864 ★	1928, 3p Melbourne Exhibition Souvenir Sheet (95a). Crease in B. selvedge, Fine-Very Fine Appearance	70.00
865 S	1931, £1 Gray, Ovpt. "Specimen" (128S). Two, fine	—
866 ★	1932, 6p-1/- Birds (139, 141). Fine	40.00
867 ★	1934, 2p-1/- Victoria, Mac Arthur Centenaries (142-149). #149 nibbed perfs, others Fine-Very Fine	61.40
868 ★	1959, 1p-5/- Definitives (314-321, 323-331). Blocks, Mint, Fine-Very Fine	82.04
869 ★	1963, £2 Admiral King (379). Mint, Very Fine	(Photo) 75.00
870 ★	1931, 6p Olive Brown (C3). B. Imprint Block of Six, Mint, Very Fine	60.00+
871	1931, 2p-3p Officials (O1-O2). Very Fine Used Set	42.50
872	AUSTRALIA, 1913-65, Large Accumulation of thousands of Used & Unused Stamps, Many Better items, Kangaroos to 5/- (many used), Early Commems, Later Issues to £1 (1 unused), Blocks, Imprint Blocks, Air Post, Officials, Perforated Officials, Specimen Ovpt, Occupation set, neatly arranged in Two Deluxe Stock Books, nearly all F.-V. F.	E. XIII

AUSTRIA

873 ★	1910-1950, 1h-10k, Jubilee, Costumes, Views (Bet. 110-556). 130 Mostly unused stamps, some duplication, Fine-Very Fine Lot	502.00
874	1936, 10s Dollfuss (380). Used, some slight soiling, toned speck, otherwise Very Fine	(Photo) 400.00
875 ★	1931, 10g-1s, Rotary (B87-B92). Fine-Very Fine Set	180.00
876 ★	1931, 1g-1s Rotary (B87-B92). Fine-Very Fine Set	180.00
877 ★	1923-1948, 5g-1000k Semi-Postals (B57-B65, B71-B76, B93-B98, B99, two, B108, B132-B137, B142-B145, B146-B151, two, B152-B155, B156-B163, two, B164, three, B245-B259). Fine-Very Fine Sets	382.00
878 ★	1933, 12g-50g Ski Concourse (B106-B109). Fine-Very Fine Set	221.00
879 ★	1933, 12g-50g Ski Concourse (B106-B109). Fine-Very Fine Set	221.00
880 ★	1933, 12g-50g Ski Concourse (B106-B109). Hinge Remnants, Fine	221.00
881 ★	1933-37, 5g-1s Semi-Postals (B118-B164). Nine Cpl. Sets, Fine-Very Fine	302.00
882 ★	1925, 2g-10s Air Post (C12-C31). Most incl. Better Values Mint, Fine-Very Fine Set	111.93
883	Offices in Crete, 1908-14, 25c-1fr Franz Josef (19-20, 22). Used, #22 is signed, Very Fine	84.00
884	AZORES, 1882, 500r Red Overprint (59). Very Fine	50.00

BAHAMAS

885 ★	1859, 1p Brownish Lake, Thick Paper (1b). Horiz. Pair, Fresh, o. g., Large margins, Very Fine	(Photo) 700.00+
886 ★	1859, 1p Dull Lake (1). Block, Fresh, o. g., Very Fine	(Photo) 80.00+
887 ★	1859, 1p Dull Lake (1). T. Margin Block, Fresh, o. g., crease in selvedge only, Very Fine	(Photo) 80.00+
888	1862, 4p Dull Rose, Perf. 11½ (6). Neat cancel, Well Centered, Very Fine	(Photo) 90.00
889	1862-63, 1p Brown Lake, Lake, Vermilion (8, 11, 16). No. 11 unused, Fine-Very Fine	63.00

890	1862, 6p Gray Violet (10). Unusually Well Centered, Neat cancel, Very Fine (Photo)	90.00
891 ★	1861-1919, 1p-5/- Victoria, Geo. V (Bet. 11-55). Thirteen unused & used stamps, nearly all Fine-Very Fine; Incl. three 5/-, Victoria, Edw. VII, Geo. V E. VI	
892 ★	1882, 4p Rose (25). Fresh, Well centered for this, Very Fine & Scarce (Photo)	125.00
893 ★	1920-1964, ½p-£1, Commems., Views (65-69, 85-89, 92-96, 116-129 (2 ea), 131-149, 158-173). Nearly All Very Fine, Sets	176.00

BARBADOS

894 ★	1852 (½p) Deep Green (1). Brilliant Mint, Large margins incl. top Sheet Margin, Extremely Fine (Photo)	60.00
895 ★田	1852, (½p) Deep Green on Bluish (1). T. Sheet Margin Block, Fresh, o. g., Very Fine (Photo)	240.00+
896 ★	1852, (½p)-4p Imperforates (1-4). Fresh, o. g., Very Fine Set	104.00
897 ★	1852, (1p) Bright Blue (2). Horiz. Pair, Brilliant, o. g., Large margins, R. stamp shows part of marginal watermark, Very Fine (Photo)	33.00+
898 ★	1852, (1p) Blue, (2p) Slate, (4p) Brown Red (2-4). Fresh, o. g., Large margins, Very Fine	44.00
899 ★	1852, (1p), (2p), (4p). Blued Paper (2-4). First two o. g. Ample to Large margins, Fine-Very Fine	44.00
900 ★	1852-59, (1p)-1/- Imperforates (2, 3, 6, 9). Vert. Pair #2 (toned spot in gum) #6 without gum, #9 used, #3 Shades, all o. g., Very Fine Lot	94.00
901 ★	1852, 2p Grayish Slate on Bluish (3a). Fresh, o. g., Very Fine (Photo)	125.00
902 ★田	1852, 2p Slate Blue on Bluish (3). B. Sheet Margin Block, Fresh, o. g., Very Fine	30.00+
903	1852, 4p Brown Red on Bluish (4). Fresh, Large Margins, Neat Cancel, Extremely Fine (Photo)	150.00
904 ★	1856, (½p) Deep Green (5). Almost #5a in color, Clear to Large margins, Fine	50.00
905 ★	1856, ½p-1p Imperforates (5-6). Fresh, o. g., Very Fine	61.00
906	1856, ½p Yellowish Green (5a). Used Horiz. Pair, Large Margins All Around, tiny scrape on one, otherwise Very Fine (Photo)	140.00+
907	1856-58 (½p) - 1/- Britannia (Betw. 5 & 59). All with defects, some minor, some severe as a nicked & faded #59. Many of Fine appearance, High cat. value E. VI	
908	1856, (1p) Blue (6). Six Shades, incl. #6a, Large margins to touched, all neat cancels, Fine Lot	143.00
909	1859, 6p Rose Red (8). Fresh, Huge Margins All Around, Light Cancel, Extremely Fine (Photo)	62.50
910	1859, 6p Rose Red (8). Three Large Margins, well clear at R., Light cancel., Very Fine (Photo)	62.50
911 ★	1859, 1/- Black (9). Large margins, Extremely Fine (Photo)	55.00
912 ★	1859, 1/- Black (9). Horiz. Pair, Sheet Margin at R., Fresh, Extremely Fine (Photo)	110.00+
913	1859, 1/- Black (9). Large margin, neat "1" in bars cancel, Very Fine (Photo)	30.00
914	1859, 1/- Black (9). Huge to Large Margins All Around, Neat Cancel, Very Fine (Photo)	30.00
915	1859, (½p) Pale Yellow Green, Pin Perf. 14 (10). Trimmed from sheet with scissors leaving all perfs. intact, Light cancel., Remarkably Fine, Very Rare, with P. F. Certificate (Photo)	125.00
916 ★	1859, (1p) Blue, Pin Perf. 14 (11). Fresh, Large part o. g., perfs intact three sides, trimmed at L., Fine & Scarce (Photo)	450.00

917	1859, (1p) Blue, Pin Perf. 14 (11). Perfs. show all sides, Sheet margin R., insignificant corner crease, really Fine for this issue (Photo)	50.00
918	1859, (½p) Yellow Green, Pen Perf. 12½ (12). Top perfs. trimmed, others intact, typical for pin perfs., Neatly cancelled, Fine for this Rare stamp (Photo)	175.00
919 ★	1861, (½p)-1/- Britannia (13, 15, 15a, 21). Unused, last o. g., Fine-Very Fine	57.00
920	1861, (½p)-1/- Unwatermarked (Betw. 13 & 21). Specialized Balance 40 stamps, 5 unused. Nice var. of shades, some nice cancels. Fine pair of #16. Mixed centering but generally Fine-Very Fine	328.00
921 ★	1861-82, 1p-1/- Victoria (Betw. 14-67). Nine unused & used stamps, minor duplication, nearly All Fine-Very Fine	E. VI
922 ★	1861, (1p) Blue, Imperforate (16b). Horiz. Pair, Fresh color, Large Margins, Very Fine, with P. F. Certificate of Block of which this was the bottom pair (Photo)	160.00
923 ★	1861, (4p) Rose Red, 1/- Black, Rough perf. (17, 21). Fresh, o. g., Very Fine	46.50
924	1861, (4p), 6p Rough Perf., Listed Shades (17, 17a, 19, 20, 20a). 4p Rose Red, Brown Red, 6p Rose Red, Orange Vermilion, Vermilion, Fine-Very Fine	58.00
925 ★	1871, (½p) Rough Perf. (24). Two distinct shades, Fresh, o. g., Fine	70.00
926	1871, (½p)-1/- Star Wmks. (Betw. 24-45). Specialized Study, 39 stamps, 5 unused, 18 var. Incl. shades & cancels. Typical centering, few minor faults, most Fine-Very Fine	475.00
927	1873, 3p Claret, Wmkd. Small Star (38). Two distinct shades, one with town cancel., perfs. touch, as usual, Fine	90.00
928	1873, (½p) - 1/- Clean cut Perf. (39-42). 4p slight thin, otherwise Fine lot each with neat town pmk.	93.50
929 ★	1873, 6p Vermilion, Imperforate (41a). Vertical Pair, Very Fine ... (Photo)	70.00
930	1873, 5/- Dull Rose (43). Small faults expertly repaired, light town pmk., Fine looking	140.00
931 ★	1874-76, ½p, 1p Wmks. & Perfs. (44-46, 51, 51a). Unused, Mostly o. g., Fresh & Unusually Fine	78.00
932	1875, ½p-1/- Perf. 12½ (46-49). Specialized Study of shades & cancels. One ½p unused, others used incl. town cancels, Oval cogs & a wonderful range of shades. Most selected for choice quality. Virtually all Fine-Very Fine	283.00
933 ★	1875, 4p Scarlet, Perf. 12½ (47). Brilliant Vivid color, Very Fine (Photo)	70.00
934 ★	1875, 4p Scarlet, Perf. 12½ (47). Rich color, Well Centered, Very Fine (Photo)	70.00
935 ★	1875, 6p Orange, Perf. 12½ (48). Brilliant & Fresh, o. g., Wonderfully Well Centered, Extremely Fine (Photo)	240.00
936 ★	1875-76, ½p-1/- Perf. 14 (50, 51, 53, 55, 56). Brilliant colors, Well Centered, first three o. g., Very Fine	143.00
937 ★	1875-76, ½p-1/- Perf. 14 (50, 51, 53, 55, 56). Fresh, unused, all but 1/- o. g., small faults #51, 53, others Fine-Very Fine	143.00
938	1875-78, ½p-1/- Perf. 14 (50-56). Highly Specialized Study of Shades & Cancellations (½p-29, 1p-66, 3p-12, 4p-28, 6p-23, 1/-, 28) Incl. listed & unlisted shades, 6 unused. Selected for choice quality & virtually all Fine-Very Fine, Beautiful Lot	865.75+
939 ★	1882, 4p Slate (64). Fresh, o. g., Marvelous Centering, Extremely Fine (Photo)	125.00
940 ★	1882, 4p Slate (64). Fresh, o. g., corner perf. thin, otherwise Very Fine (Photo)	125.00
941 ★	1892-1903, ¼p-2/6 Sea Horses (70-80). Cpl. Set, o. g., Fine-Very Fine	57.10

942 ★	1897, ¼p-2/6 Jubilee (81-89). Cpl. Set, o. g., few hinge remnants, Very Fine	50.00
943	1882-97, Balance of Typographed Issues, ¼p-2/6, incl. Victoria, Sea Horse, Jubilees, plus a few odds & ends of 20th Century. 123 stamps, 70 unused; virtually all Fine-Very Fine	291.83
944 ★	BAVARIA 1911, 5p Luitpold, Imperforate on White Paper (78 var). Cpl. Sheet of 100, Mint, Very Fine	E. VIII
945 P	— 1911, 5m-10m Luitpold, Plate Proofs (89P, 90P). Fine, Scarce	E. V
946 ★	— 1920, 1m-20m Imperforates (247a-249a, 251a, 253a, 254a). First three Blocks of 25, last three Blocks of twenty, nos. 247a & 248a without gum, others Mint, Very Fine Lot	362.50

BELGIUM

947 ★	1910-1936, Approx. 60 unused stamps incl. Postage, Commems, Semi-Postals, Airs, Parcel Post, nearly all Fine-Very Fine	300.00
948	1928-56, Approx. 100 unused & used Semi-Postals, nearly all in cpl. sets or issues, some in blocks, Fine-Very Fine Lot	229.00
949 ★	1929, 5c-10fr Orval Abbey Overprints (B84-B92). Fine-Very Fine Set, Scarce, 10fr with P. F. Certificate (Photo Ex)	405.00
950 ★	1929-56, Approx. 35 unused stamps, nearly all in cpl. sets or issues, some duplication, Fine-Very Fine Lot	144.00
951	1930-55, 31 used Semi-Postals, Nearly all in cpl. sets or issues, Fine-Very Fine Lot	102.00
952 ★	1939-51, Fifteen Semi-Postal Sets, eight diff., from one to six of each, Fine-Very Fine	330.00
953	1946-52, Fourteen used Semi-Postal Sets, Fine-Very Fine Lot	196.00
954 ☒	BERMUDA, Hamilton, Bermuda, June 23d, 1824, Date line on folded letter to Norfolk, Red "Ship", rate illegible, Very Fine	E. IV
955 ★	— 1924-32, 10/-, 12/6, George V (96-97). Very Fine	125.00
956 ★	— 1932, 12/6 Ochre & Gray Black, George V (97). Very Fine (Photo)	75.00
957 ★	BOLIVIA, 1866-1971, Collection of 872 Mostly Unused Stamps & 11 Souvenir Sheets, many better items incl. Cpl. Sets, Commems, Pictorials, Air Posts, Later Issues Virtually Cpl. Nearly all F.-V. F.	E. VII
958 ☒	— 1876 Official P. O. Dept. Card to N. Y. through British P. O. at Callao, Peru, Nov. 14, '76, Str. Line Panama Transit, 26 Nov '76, Bold "12" (British Charge) & "New York, Due 19" applied on arrival. Very Fine & Scarce, used shortly before "War of the Pacific" when Iquique was ceded to Chile	E. VIII
959 ★	BRAZIL, 1866-1932, 80r-10,000r Portraits, Commems. (Bet. 59-374). Twenty-one diff. unused stamps, some in cpl. sets, Mostly Fine-Very Fine	210.00
960 ★	— 1935-43, 26 unused stamps & one Souvenir Sheet, incl. Postage Commems, Airs, Fine-Very Fine Lot	142.00
961	BRITISH EAST AFRICA 1890, 1a on 2p Green & Carmine Rose (2). Used, Fine	60.00
962 ★	— 1890-94, ½a-5r (14-30). Cpl. set, 2½a and 3a are used, V. G.-V. F.	92.50
963	— 1891-95, ½a on 3a Red Initialed "A. B." (34a). Rare variety, Fine (Photo)	175.00
964 ★	— 1895, 2r-5r Victoria (68-70). O. g., Fine	53.50
965 ★	BRITISH HONDURAS 1902-53, 1c-\$5.00 Edward VII-Elizabeth II, Portraits, Views (Bet. 67-155). 32 diff. unused stamps, nearly all in cpl. sets, Fine-Very Fine, values to \$5.00	94.00
966 ★	BRUNEI 1942, 6c Red Japanese Occupation (N8). Fine (Photo)	150.00
967 ★	— 1942, 8c Gray, Japanese Occupation (N9). Fine (Photo)	130.00
968 ★	BULGARIA 1879, 5c-1fr First Issue (1-5). Last Two Used, light cancels, others part o. g., some small faults, otherwise Fine Lot	224.00

969 ★	— 1885, 50s on 1Fr Surchage (22). Very Fine (Photo)	125.00
970 ★	— 1931-35, 1L-50L, Balkan Games, Soccer, Gymnastics (237-243, 267-278). Three Fine-Very Fine Cpl. Sets	232.00
971 ★	— 1931-1940, Approx. 50 unused & used stamps, nearly all in cpl. sets or issues, incl. #237-243, #248, #249, Air Posts, Some duplication, nearly all Fine-Very Fine	224.00
972 ★	— 1884, 25s Lake Postage Due (J2). Fresh, o. g., Fine, Scarce (Photo)	50.00
973 ★	BURMA, 1938, 3p-10r Geo. VI (19-24, 26-33). Incl. two each of #30-33, Fine-Very Fine Lot	77.00

CANADA

974 ★	1851, 6p Slate Violet (2). O. g., Light crease, trivial soiling, Margins All Around, Fine appearance, with Royal Certificate (Photo)	4,000.00
975	1852, 3p Red (4). Ample to Large Margins, Rich Color, barely cancelled, Very Fine (Photo)	75.00
976	1852, 3p Red (4). Margins all Around, Mostly Huge, tiny faint corner thin speck, Very Fine Appearance (Photo)	75.00
977	1852, 3p Red, Thin Paper (4d). Huge to Large Margins All Around, Light target cancel, Extremely Fine (Photo)	75.00
978	1852, 3p Red, Thin Oily Paper (4d). Horiz. Pair, Huge Margins to partly in, Fresh Color, Target cancels, light crease, Attractive Appearance (Photo)	150.00+
979	1852, 6p Greenish Gray (5b). Large Margins All Around, Light Cancel, Very Fine, with P. F. Certificate (Photo)	300.00
980	1852, 6p Gray Violet (5d). Clear to Large Margins, Target cancel, repaired, Very Fine Looking	550.00
981 ★	1857, ½p Rose (8). Large to Huge Margins All Around, Very Fresh, o. g., faint light bend at right, almost entirely in margin, Extremely Fine nevertheless (Photo)	300.00
982	1857, 7½p Green (9). Ample to Huge Margins, Small thin, Fine appearance (Photo)	750.00
983	1857, 7½p Green (9). Three Ample to Large Margins, slightly in at bottom, Numeral Target cancel, small flaws, Fine Appearance (Photo)	750.00
984	1857, 7½p Green (9). Margins All Around, light numeral target cancel, vertical crease, & tiny corner repair, Very Fine Looking (Photo)	750.00
985	1859-64, 1c-17c Portraits (14-15, 17-20). Some small faults, F-V. F. Appearing Lot	144.00
986	1859-76, ½c-15c Portraits, Large Queens (14-15, 17-18, 21-23, 25-30). Used, Good-Fine	267.00
987 ★	1859, 5c Vermillion (15). Fresh & Fine (Photo)	100.00
988	1859, 5c Vermillion (15). Forty-three used, Mostly Fine	301.00
989	1868, ½c-15c Large Queens (21-22, 24-25, 27-30). ½c unused, few small faults, others Fine-Very Fine & Attractive	118.50
990 ★	1868, 1c Brown Red Thin Paper (22). Well Centered, couple short perfs, Otherwise Very Fine (Photo)	125.00
991 ☒	1868, 2c Green, 6c Dark Brown, 15c Gray Violet (24, 27, 29). Tied on 1869 Folded Cover to Gibraltar, 6c small piece out B. L., Saint John, N. B. Pmk & "7" in Double Circle ties, Red London Transit, Military address, Scarce & Attractive (Photo)	E. VI
992	1868, 12½c Blue (28). Well Centered, one slightly nibbed perf., otherwise Very Fine (Photo)	125.00
993 ★	1868, 15c Red Lilac (29b). Beautiful Color & Centering, Large Part o. g., faint toning or couple perf. tips, otherwise Very Fine, Scarce Stamp (Photo)	150.00

994 ★	1868, 15c Gray (30). B. L. Corner Margin Block, Fresh, o. g., few perfs reinforced, Fine-Very Fine, Scarce (Photo)	60.00+
995	1870, ½c-\$5 Small Queens (34-38). Fresh, o. g., some hinge remnants, Fine Lot	100.00
996 ★	1870, 10c Magenta (40a). Fresh, perfs just touch at R., Scarce color (Photo)	100.00
997	1870, 10c Small Queens (40, two, 40c). Three Diff. Shades, Scarce #40c small faults, otherwise Fine Lot	90.00
998	1870-1900, 6c-50c Small Queens, Maple Leaves (Betw. 39-84). Thirteen diff., incl. Unused nos. 82 & 84, others Used, generally Fine Lot	287.00
999 ★	1888, 3c-10c Small Queens (41-45). Fresh, o. g., Fine Lot	97.50
1000 ★	1888, 20c Vermilion (46). Fresh, o. g., perfs. just in at L.	75.00
1001 ★	1888, 50c Deep Blue (47). Fresh, o. g., Fine (Photo)	100.00
1002 ★	1897, ½c Jubilee (50). Block, Fresh, o. g., top pair thin spots, Fine-Very Fine Appearing Block	100.00+
1003 ★	1897, ½c-15c Jubilee (50, 54-56, 58). Fresh, Mint, Fine-Very Fine	137.00
1004 ★	1897-98, ½c-2c (50, 51, 85-88). All o. g., #50 toned spots in gum, #51, 86 small faults, others Fine-Very Fine; incl. two sets of surcharges	52.00
1005	1897, 5c-\$1.00 Jubilees (54-61). 6c, 15c-50c Unused, o. g., others Used, few small faults, Mostly Fine-Very Fine	444.00
1006 ★	1897, 6c Jubilee (55). Fresh, Mint, Very Fine (Photo)	50.00
1007 ★	1897, 6c-10c Jubilee (55-57). Well Centered, Last Two o. g., Very Fine Lot	81.50
1008 ★	1897, 50c Jubilee (60). Fresh, o. g., Fine (Photo)	60.00
1009 ★	1897, \$1.00 Jubilee (61). Fresh, o. g., Very Fine (Photo)	200.00
1010	1897, \$2.00 Jubilee (62). Fresh, Light Cancel, Very Fine (Photo)	85.00
1011 ★	1897, \$3.00 Jubilee (63). Fresh, o. g., Very Fine (Photo)	500.00
1012 ★	1897, \$5.00 Jubilee (65). Fresh, o. g., Fine (Photo)	500.00
1013	1897, \$5.00 Jubilee (65). Fresh, Well Centered, roller cancel, Very Fine (Photo)	300.00
1014	1897, ½c-10c Maple Leaves (66-73). All but 3c, 8c, o. g., some hinge remnants, Fine-Very Fine	117.75
1015 ★	1898, ½c Black (74). Sheet of 100, part of sheet margins missing and separated in places, Fresh, o. g., Mostly F.-V. F.	60.00+
1016 ★	1903, 1c-50c Edward (89-95, 90a). Imperf in Horiz. Pair, 20c short perfs, 50c tiny thin spot & disturbed o. g., others Fine-Very Fine	332.00
1017 ★	1908-46, ½c-\$1.00 Quebec Tercentenary, Scenes (96-103, 268-73). Two Attractive Cpl. Sets, Fine-Very Fine	265.00
1018	1875-1934, 2c-\$1.00 Postage, Commems, etc. (94, 95, 99-102, 127, 158, 176, 177, 209, C4, E1-E3, E5, E8, F3). 19 mostly used stamps, nearly all Fine	442.00
1019 ★	1912, 1c-\$1.00 Admirals (104-122). Couple minor faults on low cat value, mostly Fine-Very Fine Set	139.25
1020 ★	1912, 1c-3c Booklet Panes (104a, Two, 105a, 105b, Two, 106a, Two, 107b, 108a, 109a, Two). Fine-Very Fine Lot	116.00
1021 ★	1912, 2c Yellow Green, Booklet Pane of Six (107c). Minute diagonal at B. R., otherwise Very Fine (Photo)	150.00
1022 ★	1912, 1c-2c Geo. V Coils (123-124). Pairs, First is a paste-up with one stamp light crease, other Very Fine	100.00
1023 ★	1915, 1c-3c Coils (131-134). Fine-Very Fine Lot	39.75
1024 ★	1915, 1c-3c Coils (131-134). Mint Strips of Three, #131 Centered to T., others Fine-Very Fine	119.25+
1025 ★	1924, 1c-3c Imperforate (136-138). Horiz. Pairs, One #136 tiny thin speck, others Very Fine	60.00

1026 ★	1928, 50c "Bluenose" (158). Mint, Very Fine	55.00
1027 ★	1939, 1c-3c Royal Visit (246-248). Cpl. Sheets of 50, 2c small part of sheet margin missing, nearly all F.-V. F.	26.50+
1028 ★	1928, 5c Brown Olive, Imperforate (C1a). Horiz. Pair, Mint, Very Fine, signed A. B. (Photo)	150.00
1029 ★	1939, 10c on 20c Dark Carmine, Spec. Delivery (E9). Cpl. Sheet of 50, Very Fine	112.50+
1030 ★	CANADA, 1898-1935, Collection of 149 Unused Stamps, Values to 50c, Better items, Commems, Coils, Booklet Panes, Air Post, Special Delivery etc, some faults on early issues, Balance Fine-Very Fine	623.42
1031	CAPE OF GOOD HOPE 1900, 3p-1/- Mafeking Surcharges (169, 170, 173, 175). "Mafeking" pmks., Fine-Very Fine	114.00
1032 ★	CAYMAN IS. 1932, 1/- - 10/- Centenary (77-80). 1/- tiny paper inclusion, 2/- hinge thin, two high values Very Fine (Photo Ex)	218.50
1033	CEYLON 1857, 5p-1/- Victoria (6, 10, 11). Used, Clear to Large Margins, Very Fine Lot	230.00
1034	— 1857, 1/- Violet (11). Ample to Large Margins, Grid cancel, Very Fine (Photo)	80.00
1035	CEYLON, 1857-1972, Collection of 498 Used & Unused Stamps & Two Souvenir Sheets, Many Better items, First Issues, Overprints, Edw. with Values to 1.50R, Geo. V to 20R, Geo. VI to 10R, Later Issues Virtually Cpl, Unused, Some faults on earlies, Balance F.-V. F., A Valuable Lot with Very High Cat. Value	E. X
1036 ☒	CHILE, Postal Stationery, Collection of over 150, virtually all diff., 19th & 20th Century, Used & Unused, some with additional franking. Excellent condition throughout, nearly all Very Fine, Incl. Envelopes, Postal Cards, Reply Cards & Letter Sheets. A fascinating lot as well as a wonderful introduction to an unusual field of Philately	E. IX

CHINA

1037	1882, 5c Orange Yellow, Pelure Paper (6). Usual small faults, Very Fine Appearance (Photo)	125.00
1038	1903, 1c on 2c Scarlet Bisect, Foochow Provisional (123). Tied by "Foochow, 23 Oct 1903" Pmk to piece of wrapper, Very Fine, Scarce (cat. \$150.00 on cover)	—
1039 ★	1912, 1c-\$5.00 Revolution (178-189). Last and some low values with tear or tiny thins, others Fine-Very Fine	109.75
1040 ★	1912, 2c-\$5.00 Republic (191-201). Few small faults on low priced values, others Fine-Very Fine	64.65
1041	CHINA, 1878-1950, Collection of Several Thousand Used & Unused Stamps, First Issues, Provisionals, Early Definitives to \$5.00, 1912 Commems, Later Issues, Air Post etc, Provinces, Northern (Communist) Provinces, Some covers, etc, An extensive & valuable collection with many Cpl. Sets, few faults on early issues, mostly Fine-Very Fine	E. XI
1042 ★	COLOMBIA, 1932-41, Approx. 35 stamps, values to 5p, incl. Commems, Airs, Olympics, etc, Fine-Very Fine Lot	160.00
1043 ★	— 1935-37, 1p-5p 1935, 1937 Olympics (433, 435, 447). 5p light crease, others Very Fine, Scarce	285.00
1044 ★	COSTA RICA 1941, 15c-5Col Soccer (C57-C66). Very Fine Set	130.25
1045 ★	— 1941-50, 15c-5col Air Post (Betw. C61-C210). Thirty-one diff. unused stamps, some in sets, Better items incl. High Value Soccer, Opts., Fine-Very Fine Lot	218.00
1046 S	— 1945-46, Seventy Air Post Stamps overprinted "MUESTRA", in Red or Black, some in Blocks, Fine-Very Fine Lot	Sanabria 200.00

1047 S	— 1946, 5c-5col Hospital Centenary "MUESTRA" Overprint (C128S-C140S). (Sanabria #PD170-PD182). Fine-Very Fine Set	Sanabria 455.00
1048 ★	— Guanacaste, 1885-1890, Thirty-nine mostly unused stamps, variety of overprints, some duplication, nearly all Fine-Very Fine	800.00
1049 ☒	CRETE, "Am. Consul, Crete, 22 Jan. 1838", Docketing on folded letter to N. Y. through "Philadelphia, Pa." Blue pmk & "Ship", "12½" rate altered to "27", return address "U. S. Consul at Canea" Oval backstamp & slits indicating fumigated at Malta. Fine, Rare usage	E. V
1050 E	CROATIA, 1942, 1.50k-13k, Red Cross, Progressive Color Essay (B20E-B24E). T. L. Margin Blocks of Six, Four for each value, in diff. colors, Fine-Very Fine Lot	E. VII
1051 ★	CUBA 1939, 10c Rocket Post (C31). Corner Margin Control Block, few natural gum skips, Mint, Fine-Very Fine	100.00+
1052 ★	CYRENAICA 1933, 3L-44.75L Graf Zeppelin, Balbo Flights (C12-C19). #C18 lightly hinged, others Mint, Fine-Very Fine Sets	115.00
1053 ☒	DENMARK 1864, 2sk Blue, 4sk Red (11, 13). Two covers, one with single, Blue oval Copenhagen Carrier pmk., other both in combination to Sweden, Tied by oval Copenhagen pmk., Very Fine	E. V
1054 ★	— 1925, 10ö-1kr First Air Post (C1-C5). Fine-Very Fine Set	105.50
1055 ★	DOMINICA, 1923, £1 Violet & Black on Red (85). Very Fine (Photo)	120.00
1056 ★	DOMINICAN REP. 1936-1940, 1c-1p Commems., Air Post (331, 332, 326-328, 356, 357, C24-C31). Fine-Very Fine	139.00
1057 ★	— 1937, 1c-7c Olympics (326-328). Three Fine-Very Fine Sets	111.00
1058 ★	EGYPT, 1872-84, Twenty eight unused stamps, incl. eleven copies #23b, Mostly Fine-Very Fine	320.00
1059 ★	— 1914-1928, Twenty-eight unused stamps, Values to £1, incl. Royal Wedding, Zeppelin Air Post, etc. Fine-Very Fine	219.00
1060	ETHIOPIA 1947, 12c-\$2.00 F. D. R. (278-280, C21-C22). Cpl. Sheets of Twelve, Mint, Very Fine	204.60

FALKLAND ISLANDS

1061	1891, ½p on half of 1p Orange Brown (19G). Tied on piece, Very Fine (Photo)	135.00
1062 ★	1904, 5/- Edw. VII (65). Very Fine	65.00
1063 ★	1912, £1 Black on Red, Geo. V (40). Very Fine (Photo)	125.00
1064 ★	1933, 10/- Centenary (75). Very Fine (Photo)	135.00
1065 ★	1933, £1 Centenary (76). Very Fine (Photo)	425.00

FINLAND

1056 R	1856, 10k Rose, Reprint (2R). Fresh, o. g., Very Fine	35.00
1067	1856, 10k Rose (2). Just clear to Large Margins, Neat Boxed Town pmk., tiny filled thins & horiz. crease, Fine Appearance (Photo)	425.00
1068	1856, 10k Rose (2). Large Margins, "Helsingfors" & ms. "X" pmks., small closed tear & tiny filled thins, Very Fine Appearance	250.00
1069	1858, 5k Blue (3). Ample to Large Margins, Neat Boxed Town pmk., small ms. mark at top right, possibly from address & not a cancel (town cancel alone cat. \$1100.00) small thin spot, otherwise Very Fine, "AE" handstamp	650.00
1070	1858, 5k Blue (3). Clear to Large Margins, Boxed Town pmk., & faint ms. "X", expertly repaired, Very Fine Looking (Photo)	650.00
1071 R	1893, 5k-1m Alexis Reprints (4R-11R). Fresh, o. g., 5p tiny black spot, 8p thin speck, otherwise Fine-Very Fine Set	152.50

1072	★	1866-70, 8p-40p Serpentine Roulettes (7-10). Perfs. virtually intact, 10p minor faults, otherwise Fine	255.00
1073	★	1867, 5p-40p Serpentine Roulettes (7b, 10, 12, 13a). Few short perfs., mixed quality, Scarce Lot	285.00
1074	★	1867, 1m Yellow Brown (11). Beautiful Centering, Part o. g., perf. creases & couple minute tears, otherwise Extremely Fine (Photo)	325.00
1075		1867, 1m Yellow Brown, Roulette III (11). Deep Shade, All Perfs. Intact & Better than Usual Centering, Neat ms. "X" cancel, trivial perf. creases, otherwise Very Fine (Photo)	150.00
1076		1867, 1m Yellow Brown, Roulette II, III (11, 11a). All Perfs. Nearly Intact, Violet & Blue Town pmks., small faults, Fine Appearance	350.00
1077	★	1866, 10p Black on Buff (13). Brilliant o. g., Wonderfully Well Centered, two top right corner perfs. strengthened, otherwise Extremely Fine, Beautiful Appearance (Photo)	90.00
1078	★	1867, 10p Black on Buff, Roulette I (13b). Fresh, two negligible perf. creases, otherwise Fine, Very Scarce (Photo)	250.00
1079		1875, 32p Lake (16). Blue Town pmk., thin, Fine Appearance	250.00
1080	★	1875-81, 2p-32p Arms (17-23). Some o. g., some faults, V. G.-V. F. Appearance	515.00
1081	★	1875, 32p Carmine (23). Small Part o. g., Fine	100.00
1082	★	1881 20p Ultramarine, Imperforate (28c). Mint Top Margin Block, Very Fine (Photo)	200.00
1083		1885, 5m Green & Rose (36). Used, tiny thin speck, Very Fine Appearance (Photo)	150.00
1084	★	1885, 10m Brown & Rose (37). Fresh, o. g., Fine & Scarce (Photo)	250.00
1085		1885, 10m Brown & Rose (37). Used, cancel bit smudgy, Fairly Attractive Scarce Stamp	175.00
1086	★	1890-92, 10p-10m Arms (40-45). Fresh, o. g., perfs. touch on 20p, others Very Fine	79.00
1087	★	1890-92, 1m-10m Arms (43-45). 5m is Mint Horiz. Pair, others o. g., singles, Very Fine	53.50
1088	★	1891, 1k-1r Arms (46-56). Fresh, o. g., Fine-Very Fine	86.75
1089	★	1891, 1k-1r Arms (46-56). Fresh, o. g., 50k small thins, others Fine-Very Fine	86.75
1090	★	1891, 14k-35k Arms (52-54). Mint Block, Fine-Very Fine	92.00
1091	★	1891, 1r-7r Arms (56-58). Fresh, o. g., slight album offset on 3½r, perfs. touch to trifle in on last two as often, other Very Fine	215.00
1092	★	1891, 3½r Black & Gray (57). Fresh, o. g., Fine (Photo)	100.00
1093		1891, 3½r Black & Gray (57). Used, Fine (Photo)	125.00
1094		1891, 3½r-7r Arms (57-58). Used, Fine	205.00
1095	★	1891, 7r Black & Yellow (58). Fresh, o. g., Fine (Photo)	80.00
1096		1891, 7r Black & Yellow (58). Used, Fine (Photo)	80.00
1097	★	1901, 10m Black & Gray (69). Mint Margin Single, Very Fine (Photo)	110.00
1098		1901, 10m Black & Gray (69). Used, Very Fine	70.00
1099	★	1928-41, Approx. 65 nearly all unused stamps, incl. Commems, Semi-Postals, some in Cpl. Sets, Minor duplication, Fine-Very Fine	197.00
1100	★	Occupation Issue, 1919, 10m Brown & Black (N8). Very Fine, Dr. Jemschoujin handstamp guarantee (Photo)	250.00
1101		Locals, Seven Diff., incl. Imperf. & Serpentine Roulette Skägards, latter Unused, o. g., mixed quality, Attractive Scarce Lot	E. IV
1102	✉	1875, 10p Lilac Postal Card, Postal Reply Card (Higgins & Gage 8, 9). Unused, First Very Fine, latter has some soiling, nearly all on first half, otherwise Very Fine, Scarce H. & G.	210.00
1103	✉	Postal Stationery, 1871-1926, Over 200 Items, incl. Entires, Postal Cards, Letter Cards, Wrappers, Size & Imprint Types, duplication, some used, Nearly All Fine-Very Fine, Scarce Lot (Higgins & Gage Catalog pages accompany)	E. IX



3



4



5



8



9



10



11



18



19



20



24



25



28



32



37



38



39



40



41



44



47



49



52



50



54



56



57



58



59



64



75



82



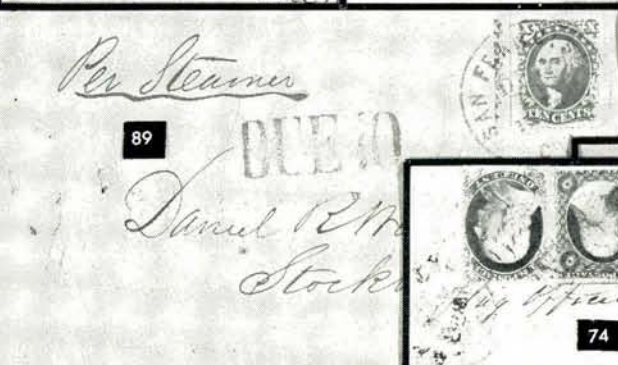
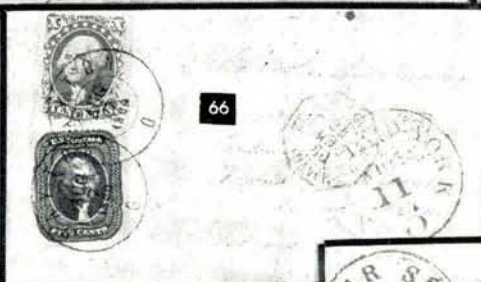
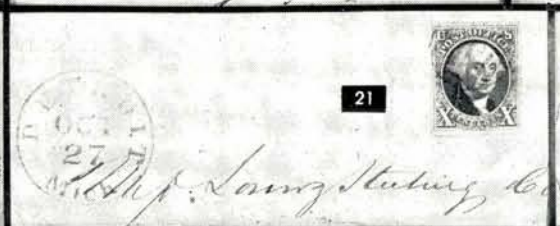
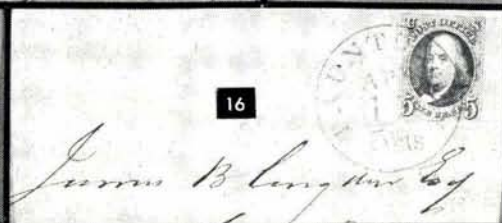



76



99



100



101



103



105



106



108



116



117



119



123



138



141



143



146



148



150



152



153



154



155



156



157



158



159



162



164



165



169



171



172



173



174



176



178



179



180



181



182



183



185



186



187



188



190



192



194



195



196



198



199



201



202



203



204



207



208



209



210



213



214



215



219



228



221



229



230



277



240



241



243



244



245



246



250



251



254



255



257



258



259



262



264



265



266



268



270



271



272



273



274



275



280



282



284

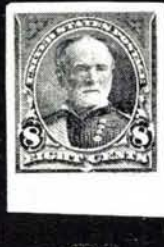

285



286



279



283EX



287



290



291



298



304



305



310



261



267



303



308



314



315



317



311



312



313



316



318



326



328



329



330



331



336



332



334



338



353



354



362



363



375



367



368



369



370



371



372



373



376



377



386



388



396



397



398



78



79



218



118



175



602

302



1150

1143



337



4928

360



380



407



399



404



437



400



405



411



413



416



417



418



420



423



424



426



421

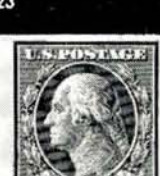

430



431



432



429



433



442



445



446



450



451



452



453



454



458



456



460



462



466



482



451

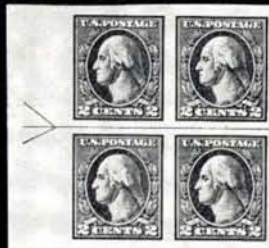

461

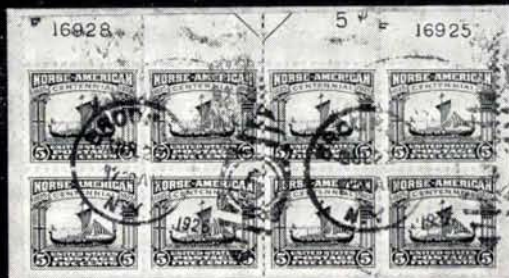

493



463



464



468



547



520



530



540



556



557



558



566



580



569



832



469



484



485



499



527



542



551



554



555



567



572



595



635



634



599



600



601



605



640



592



623



636



637



647A



648B



666



652A



602



648A



650



633



656



708



724



711



712



713



723



726



727



729



735



736



738



740



753



800 EX



806



807



809



813



814



817

Via Friedrichshafen and
Graf Zeppelin to Lakehurst.



606



VIA AIR MAIL



571



754



698



668A



757



756



755



991

759

758

1110



804



1116

1214

1196

1218

1220

1215

1213

1223

1219



688



886



887



895



692EX



994



1021



1082



1204



1205



695EX



1478



1477



1479



1480



1483



1486



1489

5, £3.



841



847



847



847



851



851



853



844



859



869



852



855EX



856EX



874



875



894



890



892



901



897



907



903



909



910



911



913



914



915



916



912



929



917



918



922



933



934



935



939



940



949EX



929



956



966



967



969



972



974



975



976



977



978



979



981



982



983



984



987



990



992



993



996



1001



1006



1008



1034



1009



1010



1011



1012



1074



1013



1028



1032EX



1037



1055



1061



1063



1064



1065



1067



1069



1070



1075



1077



1078



1083



1084



1092



1093

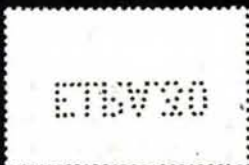
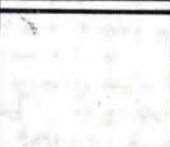

England
 Mr Wells
 5 Ashurst House
 Acre Lane

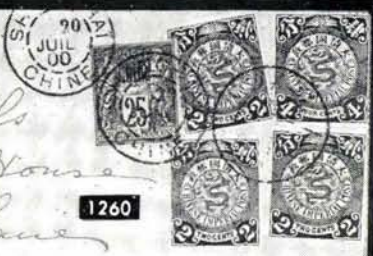

1260

Charles F. Richards, Esq.
 326 West 20th Street
 New York



1258

Through German Postoffice, Shanghai



1262

Dest camp
 Industrie



1264

Monsieur W. Schmidt
 Lilienstr.
 München



1267

Monsieur L. H. Elchmann
 416
 Wilhelm Schmidt
 4/184
 Lilienstr 20



1265

Monsieur L. H. Elchmann
 2091



1268

Through German Postoffice, Shanghai



1269

Monsieur
 15



1281

Messieurs Fould &
 Banquiers
 Paris
 1880



1285

Messieurs
 Langenbach &
 Paris



1284

Messieurs
 Catter
 Mustelle



1283

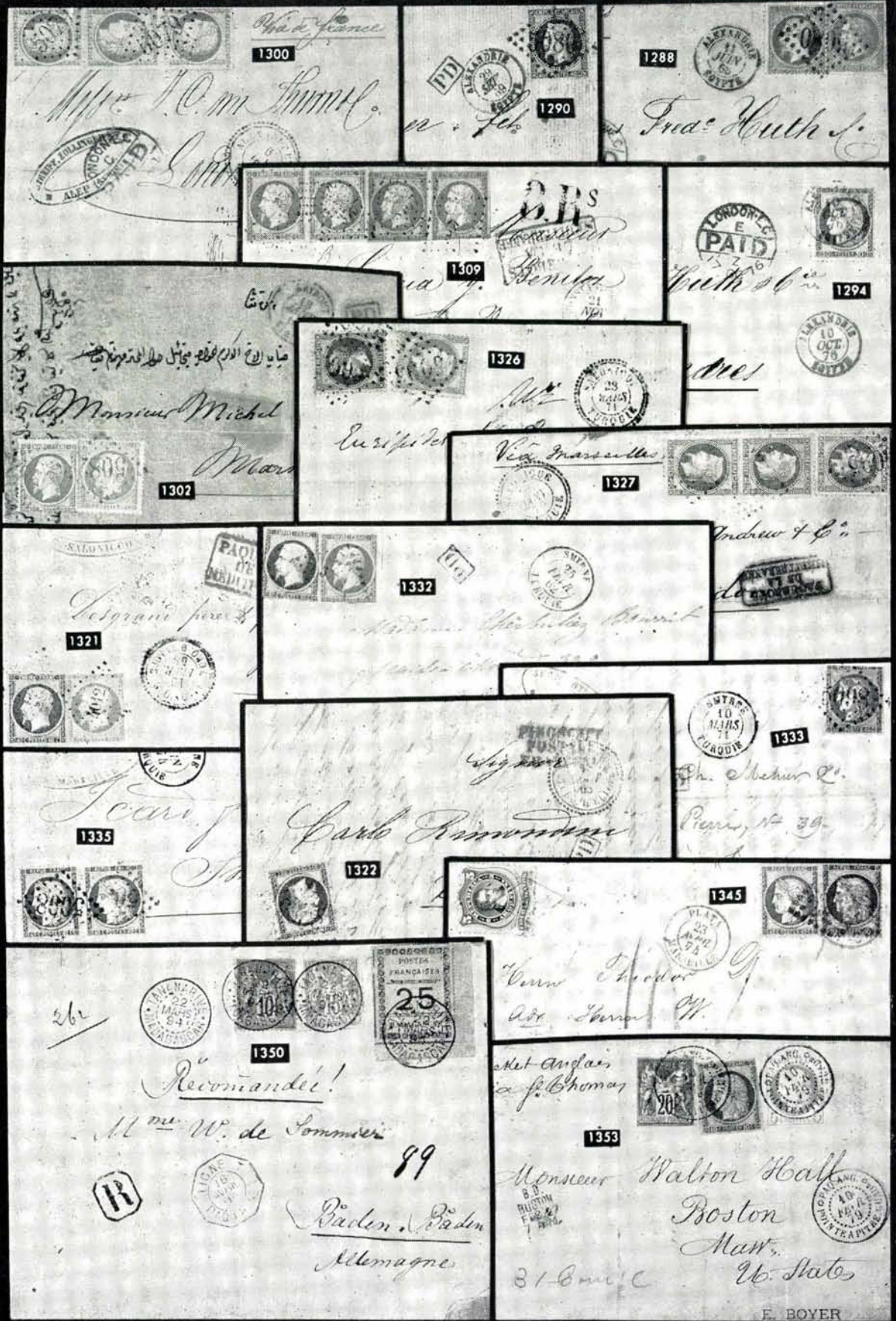

Via France
1300

Mme C. m. Hummel

ALP 10 OCT 76

1288
1290

1288
1290
Inde Ruth

1309

Benito

1294
LONDON PAID 15 2 76

1302
Monsieur Michel
Monsieur

1326
Via Marseille
1327

1294
LONDON 10 OCT 76

1321
Lesgrani per

1332

Andrew & Co

1335

1322
Carl Rindmann

1333
Paris, 12 39

26
1350
Recommande!
M. de W. de Sommer
89
Baden. Baden
Allemagne

1345
1353
Monsieur Walton Hall
Boston
Mass.
U. S. State
E. BOYER



1275



1276



1313



1381



1368



1395



1382



1400



1408



1409



1421



1410



1429EX



1467



1457



1439



1446EX



1482



1458



1470



1488



1471



1517



1518



40



1519



1521



1452



1485

1490



1491



1493



1494



1497



1499



1496



1503



1514



1507



1606



1597

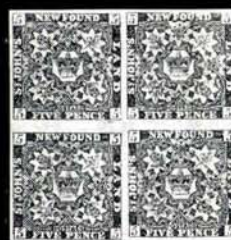

1604



1607



1525



1559



1578



1583



1585



1586



1588



1589



1591



1590



1592



1593



1596



1596



1595



1598



1599



1600



1612



1614



1618



1619



1627



1632EX



1642



1605

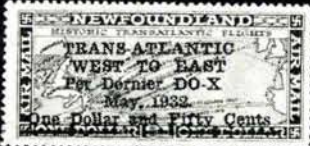

1647

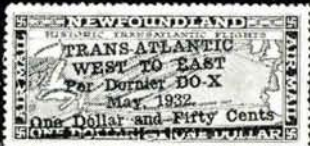

1648



1653



1651



1651



1652



1652



1654



1659EX



1661



1663



1665



1666



1670



1679



1680



1683



1681



1682



1684



1685



1684 1687 1688 1689 1692 1693 1694



1690 1691 1695 1696 1697 1699 1700 1701 1703



1722 1723 1730 1731 1732 1733 1734



1751 1799 1800 1801 1802 1804 1805



1807 1808 1809 1810 1811 1822EX



1816 1827 1834 1837EX 1838 1839



1903 1848 1851 1853 1870EX 1889 EX 1904



1890EX 1907 1841 1873 1875EX 1855

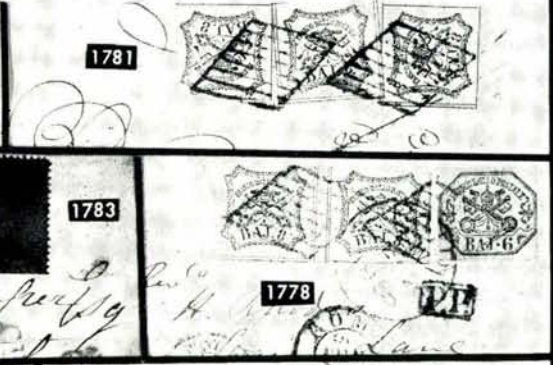
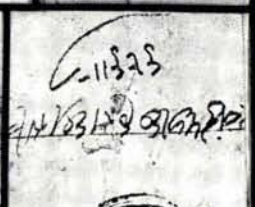
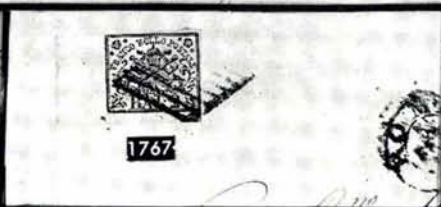
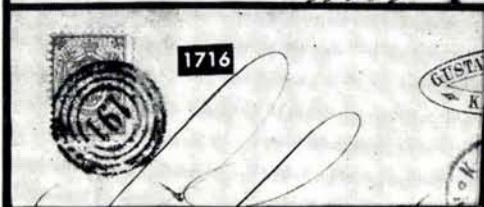

- 1104 **FINLAND, 1856-1950, Collection & Accumulation of Many Hundreds of Used & Unused Stamps, Strong in Nineteenth & Early Twentieth, Good Showing of Serpentine Roulettes with Values to 1m, Arms to 10m, 7r, incl. Shades, Cancels, Varieties, few covers, etc., mixed quality, many Fine-Very Fine, High Catalog Value** **E. XII**
- 1105 ★ **FIUME 1918, 10k Violet Brown & Violet (20). Very Fine, Signed Diena (Photo)** 90.00

FRANCE

- 1106 **1849, 15c Green (2). Clear to Large margins, Star of Dots cancel., Fine (Photo)** 375.00
- 1107 ☒ **1849, 25c Blue on Yellowish (6b). Huge margins, Tied by Diamond Grid, "Besancon" pmk. on neat folded cover, Extremely Fine** **E. III**
- 1108 ☒ **1849, 40c Orange (7). Large margins except narrow T. R. corner, tied by diamond grid on large part of cover to Belgium. Nice sequence of transit & other pmks. Scissors cut in B. margin well clear of design, Fine** 145.00+
- 1109 **1849, 1fr Carmine (9). Large margins, Very Fine** **(Photo)** 225.00
- 1110 ☒ **1852, 10c Bistre, "Republic" (10). Large margins except barely touched T. R., Tied by perfect Bold "Star of Dots", Bold "Lettre Affe de Paris pour Paris, 12 Jan. '54". Neat, fresh folded letter, Fine & Scarce (Photo)** 150.00+
- 1111 ☒ **1853, 1fr Lake (21). Margins except T. L. corner where it is irregularly cut in, used with Vert. Pair 10c Bistre #10, margins virtually all around & a single broken about one-third and the broken pieces affixed beneath the pair, tied on large part of 1853 cover to Washington, accepted as pre-paid, attractive despite faults (single not counted)** 925.00+
- 1112 ☒ **1852, 25c Blue (11). Large margins, Tied by small "1472", "Guillestre, 22 Mar. '54" pmk., on small, neat cover, Very Fine** **E. IV**
- 1113 **1853, 20c Blue on Greenish (16). Ample to Large margins, Light "302" (small numeral) cancel., Very Fine** **(Photo)** 75.00
- 1114 ☒ **1853, 1c Bronze Green (12a). Large margins except barely touched L. Beautifully tied on narrow wrapper affixed to a printed advertisement & list. Very Fine cover** 25.00+
- 1115 ☒ **1853, 20c Blue on Greenish (16). Margins nearly all around, just touched at T. R., small "1452" cancel., "Grenoble" pmk. on small folded cover, Fine & Scarce** **E. VI**
- 1116 ☒ **1853, 25c Blue (17). Large margins except barely touched R. B., Tied by small "436", "Bonnières, 22 Jun. '54" pmk. Unusual plate flaw in ornament at T. L., Fine, Scarce** **(Photo)** **E. VI**
- 1117 **1860, 80c Rose (20). Horiz. Pair, Large margins, Tied on small piece by "Paris-Calais" R. R. pmk., Very Fine** **E. IV**
- 1118 ☒ **1853, 80c Napoleon (20). Margins nearly all around, tied by Str. Line "Estrangero Barcelona" on 1861 folded cover Marseilles to Madrid. Special postmark used on ship mail, extra fee charged, similar to Supplementary Mail in U. S., Fine & Scarce** **E. VI**
- 1119 **1853, 1fr Lake, Napoleon (21). Huge margins, Light cancel., Defects (sealed tear & thin). Wonderfully Fine appearance** **(Photo)** 625.00
- 1120 **1870, 1c Bordeaux (38). Horiz. Pair, Huge margins incl. part R. sheet margin. Printed cancel. & type impression from the newspaper on which it was used. Extremely Fine, signed "Brun"** **(Photo)** **E. VII**
- 1121 ☒ **1870, 4c Gray (40). Three Large to Huge Margins, ample to partly in at right, used in combination with Horiz. Strip of Three, 1c Bronze Green (29) tied on homemade wrapper, Scarce & Attractive** 97.75+
- 1122 ☒ **1870, 40c Orange (47a). Large margins, tied on front only by large "2659", "Nîmes" pmk., Very Fine** **E. IV**



1123	✉	"Boule" (Ball) of Moulins , Small tissue paper folded letter, "Arcachon" pmk. to Paris, Jan 3, 1871 Date Line. "Boule" covers were reportedly floated down river in a steel ball during the siege of Paris, stamps are missing, probably due to the cover getting wet, Nice Example of this Unusual Postal Service	E. V
1124	★	1871, 10c on 10c Bistre (49) . Fresh, o. g., perfs. touch, as nearly always, negligible toned spots in gum, almost microscopic spots on face. Fine example of this Very Rare variety, signed	(Photo) 525.00
1125	★	1877, 5fr Violet on Lavender (96) . Fresh, o. g., "Richter" guarantee, Fine	(Photo) 120.00
1126	★	1877, 1fr Bronze on Straw, Imperforate (84a) . Large Margins incl. L. Sheet Margin, Very Fine	(Photo) 175.00
1127	★	1879, 25c Yellow on Straw (99) . Two Distinct Shades, one a Bistre Color (perfs. in, tiny corner crease), normal Very Fine	140.00
1128	★	1877-1930, 10c-10fr (Bet. 108-J10) . Thirty-two unused stamps, incl. Sage to 2fr; Merson to 5fr, Commems., Fine-Very Fine	519.00
1129	★	1900-26, 50c-20fr Liberty & Peace (123, 127, 130, 132) . #132 horiz. gum bend, otherwise Fine-Very Fine	119.00
1130	★	1900-1936, 10c-10fr. (Bet. 103-314) . 46 diff., incl. Mersons to 10fr, Louvre Magazine precancel, postage & Commems., Fine-Very Fine	358.00
1131	★	1920, 20fr Magenta & Green (131) . Hinge remnants, Very Fine	65.00
1132	★	1903, 20c Violet Brown, Imperforate (140a) . B. Sheet Margin Single, Very Fine, Scarce	(Photo) 45.00
1133	★	1924-43, 10c-50fr Commemoratives (Bet. 198-463) . 51 stamps, in quantities from one to four of ea., incl. both shades of the "Normandie" 50fr "Adler", gutter pairs, nearly all in cpl. sets or issues, Fine-Very Fine	250.00
1134	★	1924-1959, 10c-1000fr Commems., Air Post (Bet. 198-C36) . 51 unused & used stamps, nearly all in cpl. sets or issues, Fine-Very Fine	330.00
1135	★	1925, 1fr Blue (194) . Block of Twelve, Fine-Very Fine	72.00
1136	★	1926, 5fr Carmine, Souvenir Sheet (226) . Light gum crease above & below stamps. Small paper strip across official punch marks at B., otherwise Very Fine	250.00
1137	★	1927, 5fr, 10fr Strasbourg Souvenir Sheet (241) . Without gum, slight thins & hole in selvage, faint toned spots, not affecting stamps, Scarce	275.00
1138	★	1929, 2fr Le Havre Exhibition (246) . Gum slightly disturbed, Fine, Signed	(Photo) 175.00
1139	★	1929-31, 3fr-20fr Views (248-250, 253) . #249 tiny thin spot (cat. 8.50), otherwise Fine-Very Fine Lot	131.00
1140	★	1929, 20fr Red Brown, Die I (253) . Very Fine	(Photo) 85.00
1141	★	1929, 20fr Red Brown, Die I (253) . Very Fine	(Photo) 85.00
1142	★	1929, 20fr Red Brown, Die I (253) . Fine	85.00
1143		1929-33, 20fr Red Brown (253, 254, 254A) . Three types, Neat town cancels., Very Fine	110.50
1144	★	1930-1939, 75c-20fr Commems., Air Post, (Bet. 262-C16) . 45 unused stamps, minor duplication, incl. both shades of the "Normandie", Fine-Very Fine	280.00
1145	★	1930-47, 75c-500fr Commems., Air Posts (Bet. 262-C22) . 48 unused stamps nearly all in cpl. sets or issues, incl. both shades of the "Normandie", Fine-Very Fine	267.00
1146	★	1931-38, 30c-50fr Commems. (Betw. 263-348a) . 35 Virtually all Mint Stamps, incl. #322 Block, #300a etc., #311-#312 (three sets), etc., Fine-Very Fine	236.67

1147 ★	1937, Pexip Souvenir Sheet (329) . Slight gum disturbance in extreme corners, far from stamps, small discoloration speck, far from stamps which are Mint & Very Fine	75.00
1148 ★	1963, 30c-95c Commems., Views, Imperforate (1057 var., 1058 var., 1066 var., 1068 var.-1072 var.) . Margin Blocks of Six, Mint, Very Fine	E. VII
1149 ★	1964-66, 25c-1.30fr Commems., Views, Imperforate (1083 var., 1101 var., 1112 var., 1157 var., 1158 var.) . Margin Blocks of Six, Mint, Very Fine	E. VI
1150 E	1968-69, 25c-1.15 Views, Trial Color Essays, in Imperforate Strips of Five (1219E-1221E, 1225E, 1226E, 1233E-1235E, 1243E, 1249E, 1257E) . Fourteen gummed strips of five, each strip in two or three separate stamp colors, Mint, Very Fine	E. VIII
1151 E	1969-71, 45c-1.40fr Commems., Views, Trial Color Essays in Strips of Five (1258E, 1269E, 1277E-1280E, 1282E, 1285E, 1300E, 1308E, 1309E) . Fourteen gummed strips of five, each strip in two or three separate stamp colors; Mint, Very Fine	E. VIII
1152	1914-27, 2c-5fr Semi-Postals (B1, B2, B11-B23) . All used except No. B22, neat town pmks. Fine-Very Fine	113.78
1153 ★	1914-26, 2c-5fr Semi-Postals (Bet. B2-B23) . 23 unused stamps, incl. gutter pair, Fine-Very Fine	337.00
1154 ★	1914-35, 5c-1.50fr Semi-Postals (Bet. B2-B43) . 31 unused stamps incl. "Smile of Reims", Aid to Intellectuals, etc., Fine-Very Fine	326.00
1155 ★	1914-38, 2c-5fr Semi-Postals (Bet. B2-B77) . 37 unused stamps, nearly all in cpl sets or issues, Fine-Very Fine	225.00
1156 ★	1914-1943, 10c-5fr Semi-Postal (Bet. B2-B157) . 101 unused stamps, incl. "Smile of Reims," Intellectuals, Coats of Arms, Se-tenant Strips, nearly all in cpl. sets or issues, Fine-Very Fine	238.00
1157	1917-19, 2c-5fr Semi-Postal (B3-10) . Cpl. Set, Two lowest values unused, others town cancels., Fine-Very Fine	(Photo Ex) 533.00
1158	1926, 2c-5fr Semi-Postal (B20-B23) . Cpl. Set with four extra No. B20, nicely tied on Registered cover to Syria. Fine-Very Fine, Scarce on cover	33.50+
1159 ★	1928, 1.50fr Sinking Fund (B27) . Horiz. Pair, Ty. I & III se-tenant, (Yvert 252, 252b) with B. Sheet margin, Well Centered, Extremely Fine	110.00+
1160	1927-31, Sinking Fund Issues Complete (B24-B41) . Nine used, others unused incl. extra 50c No. B40. Usual centering except the scarce Nos. B27, B34 & B38 are all Very Fine. Scarce Lot	259.05
1161 ★	1935-52, 20c-30fr, Comems., Semi-Postals (Bet. B42-B272) . 62 unused stamps in quantities from one to four of each, nearly all in cpl. sets or issues, Fine-Very Fine	201.00
1162	1935-1970, Semi-Postals, Complete (B42-B442) , 402 var. used & unused about equally divided. Neatly mounted, each page in acetate cover, Very Fine throughout	458.63
1163 ★	1936-53, 20c-30fr Semi-Postals, Air Post (B48-B59, B70, B149a, B153a, B276-B281, C7, Two) . Mint, Fine-Very Fine	86.85
1164 ★	1965-66, 25c-40c Semi-Postals, Imperforate (B387 var.-B390 var., B400 var.) . Margin Blocks of Six, Mint, Very Fine	E. VI
1165 E	1969-71, 30c-40c Semi-Postals, Trial Color Essays in Strips of Five (B425E-B431E, B434E-B438E, B440E, B441E) . Seventeen gummed strips of five, each strip in two or three separate colors, Mint, Very Fine	E. VIII
1166 ★	1927, 2Fr-5Fr First Air Post (C1-C2) . Very Fine Set	130.00
1167 ★	1927, 2fr, 5fr First Air Post (C1, C2) . Slight gum disturbance, Fine-Very Fine set	130.00
1168	1927, 2fr-5fr First Air Post (C1-C2) . Used, perfs. touch on #C1, Fine Set	120.00

1169 ★	1928, 10Fr on 90c Ile de France (C3). Fine, "Elliott" handstamp guarantee (Photo) 675.00
1170 ★	1928, 10fr on 1.50 Blue "Ile de France" Air Post (C4). Very Fine, signed Sanabria, Kessler (Photo) 3,250.00
1171	1930-60, Air Post (C5-C41, CB1-CB3). 44 var., Complete for these years, nearly all used, #C14, C15 with defects but V. F. appearance. Others Very Fine 339.73
1172 ★	1930, 1.50fr Perforated "EIPA30" (C6b). Sheet Margin tab at L. with similar Perforation, Very Fine & Scarce (Photo) 200.00+
1173 ★	1936, 50Fr Emerald (C14). Mint, Very Fine (Photo) 235.00
1174 ★	1936, 1.50-10fr South Atlantic (C16-C17). Very Fine Mint Set 105.00
1175 ★	Liberation Overprints, 1944, 67 Virtually All Unused Stamps & Three Covers, Nice Variety of Types incl. Scarce & Unlisted Varieties, Virtually All Very Fine E. VII
1176	1849-1956 Extensive Collection, 1293 stamps, mostly used. All regular postage, Fine showing of all issues with many var. of numeral cancels. on earlies. High degree of completeness, with shades, etc. Many earlies have faults or cut margins. Later issues mostly Fine-Very Fine. High catalogue value E. XIII
1177	1956-1973, Balance of Collection, 671 Postage, 46 Semi-Postal, 3 Air Post, Complete for these years & issues incl. Booklet Panes & Souvenir Sheets. Used & Unused, Very Fine throughout. Colorful collection, mostly commemoratives, paintings, etc. E. VIII



FRANCE SPECIALIZED COLLECTIONS

1178	France, The Matchless, Award Winning Collection of Railroad Postmarks, Contained in two large albums, each page in its own acetate protection sheet. The collection covers the period 1852-1879. While mail service began on French Railroads in 1844 it was not until 1852 that special postmarks were applied. Many maps are shown with the particular route denoted in ink and stamps with the various markings on the route are mounted on the appropriate page. There are frequent better stamps to be found throughout the collection such as the 15c First Issue #2, and some of the Bordeaux. However, the more ordinary frankings are found in most cases though some nice combinations are met with, here and there. There are 273 stamps and 199 covers. The write-up is comprehensive and completely intelligible. Quality, by and large, is of a high standard. Not every stamp is perfect, but poor examples are few and far between and represent the best example the owner was able to locate. This is a collection of major importance. It has already won awards and is a remarkable work for its postal history research and the immense detail entailed in matching up stamps of the 1850's and 1860's with their respective railroad lines on rather old maps of France. We feel it cannot be duplicated at any price and our estimate, as usual, is conservative E. XVI
1179 ☒	Stampless Covers, Straight Line Postmarks: The comprehensive collection of 212 covers, virtually all different as to towns or type and including most of the district numbers introduced at the time of the French Revolution (1789). Dates run from 1789 until the 1830's when the circular postmarks were introduced. There is an extraordinary representation of towns, large and small (no Paris) and many are found with Revolutionary dates and some with accessory postal markings. Most are in black but a few are found in Red. Nearly all are well struck and condition throughout is almost entirely Fine-Very Fine. A collection of exhibition stature, representing years of search and still offering opportunity to expand E. XIII

- 1180  **Stampless Covers, With Double Circle, Dated Postmarks, with Department Number.** These were first introduced in 1830 and continued in general use until about 1840, although some were used a good deal later. There are different types, with or without fleuron and a few of single, rather than double circle. There are several hundred covers, each one written up, with explanation of all markings. They are in three large albums, each page bearing two covers and in its own protective acetate folder. We cannot begin to estimate the effort and research in assembling such a collection. There is a minimum of duplication, which takes place only when there is something special to demonstrate. No Paris are in the collection as they are reserved for a special collection by itself. Excellent condition predominates throughout. The very least we can say of the collection is that it offers an unprecedented and magnificent opportunity. Of exhibition stature, it still offers opportunity for expansion **E. XIII**
- 1181  **FRANCE, Number Cancellations,** A highly specialized collection of approximately 1000 covers in 17 loose-leaf books, all arranged by number, which is also the alphabetic arrangement. There is one book of the small numbers, the other 16 books are with the large numerals. Most covers bear the corresponding town postmark. Each page is neatly written-up, identifying the town and the back-stamp if any. General condition is of a high standard. Most of the covers are fresh and clean and the stamps, in general, are fine examples of their uses. The period of the collection is 1853-1873, omitting the Bordeaux Issue. Most are the common contemporary frankings of 20c or 25c with occasional variation, particularly where the cover is sent to another country. There is a high degree of continuity of numbers representing a substantial percentage of all French post offices of the period. A valuable lot for pleasure and for study **E. XIII**
- 1182  **Paris, The Specialized Collection of Paris postmarks.** Two volumes with 128 covers 1790-1870, most with stamps. All arranged according to the many post offices in Paris. In addition to the covers there are several hundred stamps 1849-1870's demonstrating the Paris post offices. To complete the collection, there are hundreds of modern issues, including commemoratives showing the postmarks of today of these same post offices, showing the full range from the time of their establishment until the present. Mounted and neatly written up, each page in its own acetate container. Condition is very mixed and runs from Fair to Very Fine, insofar as the early issues are concerned. The modern issues, which are primarily for reference are not of any particular value and seem to be consistently of high quality. This collection is of great postal history interest; postmarks are clear, for the most part and there are many fine individual items. It represents years of research and would be very difficult, if not impossible to duplicate. We think our estimate to be quite conservative **E. XI**
- 1183 **1849-70, The Extensive Collection of Numeral Cancellations,** on Ceres & Napoleon Issues. Neatly mounted & arranged in three special albums. One is devoted to the scarcer small numerals; others the large numerals, incl. some later changes of number. Space is provided for every known postmark, of which there are hundreds. More than half the post offices are represented. Stamps are of various denominations, to 5fr, mostly 10c & 20c of various issues. Mixed condition, some faults, some Very Fine; An important showing, well worth continuing **E. XIII**
- 1184 **1849-73, Cancellations,** Collection of 32 stamps & 95 covers (many 40c #18) demonstrating numerous diff. types of cancels. & special uses. Railroad, R. R. Stations, Military, Large & Small numerals, etc. as well as a variety of postal markings. Mixed quality, Fair-Very Fine. Excellent Study **E. XI**

- 1185 Accumulation of several hundred Ceres & Napoleon Issues, mostly 20c & 25c Blue, perf. & imperf., on stock sheets, album pages, loose & over 250 unfolded letters. Mixed condition, Good-Very Fine, Fascinating lot for study **E. VIII**
- 1186 **Modern Cancellations**, 1860's, etc. Several hundred mounted alphabetically incl. stamps & covers. Broad range of towns, large & small. Fine study complementing the extensive cancels. on the earlier issues; Fine-Very Fine **E. V**

MILITARY EXPEDITION POSTMARKS

- 1187  **Crimean War, "Armee D'Orient, Bau A., 8 Sept. '55"**. Clear pmk., 20c Napoleon (15) Tied by "AOA" in Diamond of Dots, also another, off cover with clear "AOJ". Stamps slightly cut in, cover bit wrinkled. Very Scarce **E. VI**
- 1188 **CEM (Corps Expedition, Mexico)**. Clear strike in diamond of dots on 10c Napoleon (25). Perfs touch, on small piece, Fine, Very Scarce, used during France's abortive attempt to make Maximilian the Emperor of Mexico **E. V**
- 1189 **Expeditions to China, Italy**, 20c Napoleon (15) two, one with "CEC", other "A MIL" in diamond of dots. Clear strikes, stamps a bit cut in, Very Scarce **E. IV**
- 1190  **1901, Marine Military Covers**, Two, 1901, 1902, Each with Marine cachet with Anchor. "Corps D'Armee, Shanghai" pmks. (one partly clear) Military or Naval endorsements, one a fancy native cover, Fine lot, Scarce **E. V**
- 1191  **INDO-CHINA, French Military Postmarks**. The highly specialized collection of 75 covers, all stampless and with military postmarks and postal markings of all Indo-China. The collection is of timely interest because of our recent involvement in Viet Nam. Most of these covers were used from 1890 to 1900, a few earlier or later. The area covered was then the colony of Cochin China and the military protectorates of Annam & Tonkin, with a few post offices in the Chinese province of Kwang Tcheou Wan. Cambodia and Laos were not recognized as separate provinces in those days. Excellent condition predominates with clear postal and military markings. Most were sent to France, but we note a few to French Colonies. A few covers are faulty but are of very rare usage. Virtually every post office in the area is represented, a few in more than one type. There is great diversity in the military markings. The collection is contained in one album with each cover in an acetate page of its own. Every marking on the cover is explained, neatly written-up by typewriter. The collection represents a beautiful piece of research and contains many covers of incalculable rarity. It is of exhibition stature and probably impossible of duplication today. Our estimate is certainly on the conservative side **E. XV**

FRENCH PACKET POSTMARKS

Unless otherwise noted, cancellations are an Anchor, in center of diamond of dots.

Various ship routes & route numbers given in individual descriptions where pertinent.

- 1192 40c Orange, "Bordeaux" (47). Horiz. Pair, Huge margins except just clear at T. R. Bold French Pkt. cancel., Anchor in dots. Very Fine & Handsome **(Photo) 70.00+**

1193	✉	1862, 40c Napoleon (27). L. perfs in, Tied by Anchor in Diamond of Dots, "Ligne V, Paq. Fr. No. 1" on 1867 folded cover to Jaffa, docketing in Arabic. Choice cover, rare usage. (Ligne V served the Mediterranean & Black Seas)	E. V
1194	✉	1857, Carmel, 10 Mai '57, French Pkt. pmk., partly clear, 10c, 40c Napoleon (14, 18). Margins nearly all around, tied by clear Anchor in Diamond of Dots. Cover without flap, some sealed tears. Scarce early use of stamps on Ship mail	E. IV
1195	✉	1859, Cydnus, 16 Dec. '59, French Pkt. pmk., 10c, 20c Napoleon (14, 15). Two of latter, all with cuts prior to use, Bold Red French Packet Mark; neat cover Constantinople to Marseille. Bold Merchant's cachet. Very Attractive	E. IV
1196	✉	1862, Danube, 11 Nov. '65, Bold pmk., 10c, 40c Napoleon (25, 27) Tied by neat "Anchor", small perf. faults, Marseilles to Constantinople, Fresh, neat cover	(Photo) E. V
1197	✉	1856, Indus, 8 Mar '56. Clear French Pkt. pmk., Folded letter datelined "Kamish, 16 Apr. '56" so date in pmk. is error by a month. Folded letter to Marseilles, 10 decimes due, Very Fine, from a small unlisted Levant town	E. V
1198	✉	1855, Jourdain, 2 Oct '55, French Pkt. pmk. on folded letter to London, "Constantinople" dateline. Red Packet Mark, ms. rate. Fine, Scarce early ship cover, no stamps used until 1857	E. VI
1199	✉	1864, Neva, 19 Oct. '64, Mostly clear pmk. on stampless folded letter, datelined "Constantinople". Bold Red French Pkt. pmk. in box, 10 decimes due, Very Fine & Scarce	E. V
1200	✉	1862, Phase, 21 Nov. '63, French Pkt. pmk., 10c, 40c Napoleon (25, 27) Tied by unusually Bold "Anchor", Marseille to Constantinople. (Rec'g pmk. on back) Stamps cut out of cover & replaced. Very Fine appearance	E. IV
1201		French Packet Cancels, Specialized Study of 18, Two with octagonal Ship marks; others with Anchor in Diamond of Dots, Napoleon, Laureates, Bordeaux (incl. 40c & 80c) & Ceres types, 10c to 80c, some in Blue, Mostly Bold strikes. Fine study	E. VIII
1202	✉	French Packet Covers, Marseilles to St. Thomas, Le Havre to Port au Prince, Le Havre to Vera Cruz, Calcutta to Bordeaux. First three 60c or 80c postage, last stampless via British Pkt., Special Br. Credit of 1Fr. 62.10. Very Fine, Choice Lot, all well written-up on album pages	E. VI
1203	✉	France-Italy, Special postmarks on mail between France & Italy, Incl. Packet cancels., Special postmarks for Ship mail, of both France & Italy, Nine covers, one with France #20 (touched at T.) others stampless. All choice, neat covers	E. VII

FRANCE — USED IN SHANGHAI, CHINA







Two types of numeral "5104" Large & Small. The small are scarcer by far. There are also two types of postmarks. The earliest reads "Shang-Hai, Bau. (Bureau) Francais"; the later, "Shang-Hai, Chine."

Yvert & Tellier Catalogue indicates a substantial premium for these postmarks, especially for covers.

1204	⊞	1862, 80c Napoleon (28) Block, Clear "5104" cancel. on each stamp. Very Well Centered, negligible thin speck in one, others Very Fine, Exceedingly Scarce Block	(Photo) E. VI
1205	⊞	1863, 2c Napoleon (30). Block of Six, Clear "5104" in diamond of dots cancel., centered to top. Very Scarce & Attractive	(Photo) E. VII

1206	1863, 5fr Gray Lilac (37). Bold Type I pmk., smaller "5104", small internal crease, otherwise Fine, Scarce (Photo)	E. X
1207	1863, 5fr Gray Lilac (37). Bold Type I pmk., smaller "5104". Slight thin, as often, otherwise Fine, Scarce (Photo)	E. X
1208	1863, 5fr Gray Lilac (37). Bold "5104", Ty II, larger numerals, excellent strike. Nicely centered, minute thin, as often, otherwise Very Fine, Handsome (Photo)	E. VIII
1209	1863, 5fr Gray Lilac (37). Bold "5104" Ty. II, larger numerals, perfect strike. Very minor thin, as often, quite well centered, Very Fine appearance (Photo)	E. VIII
1210	1863, 5fr Gray Lilac (37). Bold "5104", Ty. II larger numerals. Several small faults, yet Fine appearance	E. VI
1211	1863, 5fr Gray Lilac (37). Bold "5104" Ty. II, larger numerals, perfect strike. Top perfs. trimmed, Very Fine appearing	E. VI
1212	1863, 5fr Gray Lilac (37). Bold "5104" Ty. II larger numerals, Sharp strike. Rebacked, Very Fine looking	E. V
1213	✉ 1860-63, 80c Imperforate, 40c Perforated (20, 27). Both tied on cover to England by "5104", Ty. I; #20 clear to large margins, #27 perf. faults. Clear "Shang-Hai, Bau Francais" (Bureau) London 1863 rec'g. pmk. Beautiful appearance & Extremely Scarce (Photo)	E. XI
1214	✉ 1862, 10c, 20c, 40c Napoleon (25, 26, 27). Tied by Bold "5104" Short Serif. 20c corner nicked, Bold "Shang-Hai, Bau Francaise, 5 May '64" pmk, neat cover to Bordeaux via Marseilles, Red Suez transit. Rare Handsome, on original album page (Photo)	E. X
1215	✉ 1862, 10c, 20c Napoleon (25, 26). Three of latter, all tied by Bold "5104", 10c corner nicked, others Fine, Bold "Shang-Hai, Bau Francaise, 8 Nov. '64 to Bordeaux, choice cover, Scarce Combination (Photo)	E. IX
1216	✉ 1862, 20c Napoleon (26). Three singles, perf. flaws, tied by Bold "5104" (short serif) & tied by "Shang-Hai, Bau Francaise," with damaged 10c No. 25; Red Pkt. pmk., via Suez. Slight soiling, reasonably attractive	E. VI
1217	✉ 1862. 40c Napoleon (27). Horiz. Pair, perfs. touch & bit toned, clear "5104" cancel & "Shang-Hai, Bau Francaise pmk., ms. "per Sunda". British packet via Suez. Fine	E. VIII
1218	✉ 1862, 40c, 80c Napoleon (27, 28). Tied by Bold, Sharp "5104" on neat cover to Bienne, Switzerland, per "Cadiz" (ship name) Blurry "Shang-Hai" pmk., double strike, Red Maritime transit, French & Swiss back stamps. Stamps centered to one side, Choice cover, Scarce usage (Photo)	E. IX
1219	✉ 1862, 80c Napoleon (28). Horiz. Strip of Three, tied by "5104" to cover to London, per French Mail, one stamp broken corner. "Shang-Hai, Bau Francaise, 4 Apr. '65" pmk., Red London June '65 pmk. Fine. Scarce with multiple 80c (Photo)	E. IX
1220	✉ 1863, 80c Laureate (36). Horiz. Pair, tied by clear "5104" to neat cover to Lyon. Bold "Shang-Hai, Bau Francaise, 4 Jan. '70". British Pkt. pmk. & neat merchant's cachet. Stamps & cover Exceptionally Fine & Handsome (Photo)	E. IX
1221	✉ 1863, 80c Laureate (36). Horiz. Strip of Three Fine, Clear "5104" cancel, "Shang-Hai, Bau Francaise, 12 May '70" pmk. Cover (part of back torn) with printed address & routing, to Hamburg. Fine & Attractive	E. VIII
1222	✉ 1863, 80c Laureate (36). Horiz. Strip of Three, Clear "5104" cancel., Ty. II Long Serif ties on neat cover to London, "Shang-Hai, Chine, 28 Dec. '71" pmk. Red London rec'g. pmk. One stamp has tiny perf faults & filing crease. Handsome & scarce cover	E. VIII
1223	✉ 1862-63, 80c Laureate (36). Used with pair 10c Napoleon (25) all tied by "5104", clear "Shang-Hai. Chine" pmk to Annoreay (France) "per Provence" Fine, Scarce combination of two issues (Photo)	E. IX















- 1224 ☒ **1863-70, 80c Laureate (36).** Few perfs nicked, used with Horiz. Pair 15c Ceres (56) Well Centered & Very Fine, all tied by Bold, Sharp "5104", "Shang-Hai, Chine" pmk., on 1872 folded cover to Lyon, Neat merchants cachet. Unusually Handsome cover, Rare use of two issues (Photo) **E. IX**
- 1225 **1870, 80c Bordeaux (48).** Large margins, Clear "5104" pmk. of Shanghai, China, (short serif). Thin spots, Very Fine appearance, Very scarce usage (Yvert 600fr+) **E. VI**
- 1226 **1870, 80c Bordeaux (48).** Margins all around, Bold "5104" pmk. of Shanghai, China. (short serif). Thin, yet Fine example of this rare usage (Yvert 600fr+) **E. V**
- 1227 **1870, 80c Bordeaux (48).** Three Huge margins, bit in at T., clear "5104" pmk., "Shanghai, China" (short serif). Small faults, Fine appearance (Yvert 600fr+) **E. V**
- 1228 ☒ **1870-72, 10c, 15c, 80c Ceres (55, 59, 63).** All tied by "5104" Bold "Shang-Hai, Chine, 31 Dec. '74" on folded cover to Lyon, Clear Red Br. Pkt., via Brindisi & Modane, to Lyon (France) Bold merchant's cachets. Extra choice cover (Photo) **E. IX**
- 1229 ☒ **1870-72, 15c, 40c, 80c Ceres (56, 59, 63).** All tied by Bold "5104", "Shang-Hai, Chine" pmk. on cover to St. Hilaire (France) via Brindisi, Faint Br. Pkt. pmk. Cover trifle worn, Scarce & unusual combination **E. VIII**
- 1230 ☒ **1870-72, 25c, 80c Ceres (58, 63).** Perfs. touch, Perfectly tied by Bold "5104", "Shang-Hai, Chine" pmk. on 1873 folded cover to Lyon; neat Blue Merchant's cachet. Very Choice cover (Photo) **E. VIII**
- 1231 ☒ **1870, 40c Ceres (59).** Deep Color, Fine, tied by clear "5104" on small cover to Ireland, fwd. to England, charge paid by 1p Red (33) tied by town pmk. Bold "Shang-Hai, Chine" & Red Mediterranean transit. Long sealed cover tear, nevertheless Attractive & Very Scarce (Photo) **E. VIII**
- 1232 ☒ **1870, 40c Ceres (59).** Pair & Singles. (filing crease clear of stamps) tied by Bold "5104", "Shang-Hai, Chine, 22 June '72" on cover to London originating at Osaka, Japan, Red forwarders oval, partly readable at L. B. corner, Red London rec'g. pmk. "Japan" in wax seal on back of the folded cover. Rare & Handsome **E. X**
- 1233 ☒ **1872, 80c Ceres (63).** Horiz. Pair, L. stamp creased before use, beautifully tied by "5104", Bold "Shang-Hai, Chine" on 1873 folded cover to London, via Paris & Calais with R. R. pmk. Shanghai cachet on back. Exceptionally Handsome cover (Photo) **E. IX**
- 1234 ☒ **1870-72, 80c Ceres (63).** Used with pair 10c Ceres (55) Clear "5104" cancel & tied by Bold "Shanghai, Chine, 25 Sept. '75" pmk. on folded letter to Lyon. Fine, Fresh & Handsome (Photo) **E. VIII**
- 1235 ☒ **1870-72, 80c Ceres (63).** Used with Pair 10c Ceres (55) tied by "5104" (long serif) & "Shang-Hai, Chine" on 1874 folded cover to Lyon. R. R. backstamp. Trifle soiled at B.. Very Attractive **E. VI**
- 1236 ☒ **1870-72, 80c Ceres (63).** Horiz. Pair, Fine, tied with pair & single 15c Ceres (56) perfs. touch, by Bold "5104"; Neat "Shang-Hai, Chine, 25 Mar. '75" & Red Packet mark in box to St. Etienne (France) Choice cover, Unusual combination (Photo) **E. IX**
- 1237 ☒ **1876, 5c Sage Ty. II (78).** Beautifully tied by clear "Shang-Hai, Chine" German Mission locally printed postal card, South Shantung origin. Very Fine, Rare. Low values seldom used from China since most were on circulars, etc (Photo) **E. VI**
- 1238 ☒ **1876, 75c "Sage" Ty. II (83).** Tied by Bold "Shang-Hai, China" struck twice on Registered cover to Austria, "Customs, Tienstin", "Customs, Shanghai" on back, also French Pkt. in octagon, "Ligne N. Paq. Fr. No. 2", Bit worn & creased in middle. Attractive & Very Scarce **E. IV**

- 1239  **1877, 4c Sage (90). Horiz. Pair, Tied by Bold "5104" & Red Mediterranean transit on front only of Printed Circular to Lyon, "Shanghai, Chine" pmk. & neat merchant's cachet. Very Pretty** **E. IV**
- 1240  **1877, 35c Sage (94). Perfs. touch, tied by Bold "5104" & Red Transit. Clear "Shanghai, Chine" pmk. Back with pmks. of Chinese Customs pmks of Peking & Shanghai. Printed address to Paris. Small restoration at top of cover. Attractive & Very Scarce** **E. VIII**
- 1241  **1879, 25c "Sage" (99). Perfs. touch, tied by clear "Shang-Hai, Chine, 24 Feb. '86" & by Red R. R. cancellation, "Modane a Paris"; neat cover to St. Gallen, Switzerland. Very choice & handsome** **E. V**
- 1242  **1886, 25c "Sage" (100). Tied by "Shang-Hai, Chine" paying overseas postage on cover from Kiukiang to Paris. "Kiukiang Customs, Mail Matter" in Red rimless oval, "Kiukiang" & "Shanghai" customs pmks. on back. Fine & Scarce** (Photo) **E. VI**
- 1243  **1886, 25c "Sage" (100). Tied by "Shang-Hai, Chine" paying overseas postage on cover Wuhu to Leipzig, Germany, Red "Wuhu Customs, Mail Matter" rimless oval; Red Double circle, "Wuhu", "Shanghai, Customs" on back. Small sealed cover tear, minor stains, Rare usage** (Photo) **E. VI**
- 1244  **1886-94, 15c, 25c Sage (100, 103). Tied on cover to Scotland with French China 5c Ovpt. (1) Pair, by "Shang-Hai, Chine, 20 Mar. '96" struck four times. Very choice & unusual combination use of France & Offices in China** (Photo) **E. VI**
- 1245  **Shang-Hai, Chine, 14 Sept. '94, Clear pmk on stampless cover to St. Petersburg, Russia & re-addressed & returned to Shanghai. Official mail of French Consulate (with cachet on back) Addressed to Minister of Foreign Affairs, Asiatic Dept. Great assortment of postal markings both sides of cover. A most important cover, Fine** **E. VII**

FRENCH POST OFFICES IN CHINA

DEFINITIVE ISSUES

- 1246  **Cheefoo, Chine, Poste Francaise, 24 Oct. '05, clear pmk. ties French China 25c Blue (38) to cover to Boston "U. S. Consulate General, Chefoo, China" in purple box struck twice on the back. Cover opened to show both sides. Very Fine** **E. IV**
- 1247 **1879, 25c Sage (100). Perf. faults, affixed over pair of China 3c Dragon (14). Also perf. faults. Blue China pmk. & tied by clear "Shang-Hai, Chine" 1890 pmk., on small piece, Fine appearance** **E. IV**
- 1248 **1879-94, 25c Ovpt. (6). Tied together on small piece with China 9c Green (22) By Bold "Shang-Hai, Chine", Chinese stamp has neat Blue native pmk. Fine, Scarce mixed franking** (Photo) **E. VII**
- 1249 **1894, 25c Ovpt. (6). Horiz. Pair, T. perfs. in, tied with China 6c Brown (21). By "Shang-Hai, Chine", on small piece. Blue Chinese cancel also ties. Scarce mixed Franking, Fine & Attractive** (Photo) **E. VI**
- 1250 **1894, 25c Ovpt. (6). Very Fine, affixed over China 2c Green, 4c Rose, Surcharges (49, 50) latter in pair. Tied on part of small piece by "Shang-Hai, Chine" & Clear oval "Customs" on the Chinese stamps. Interesting mixed franking. One has light crease, Fine** (Photo) **E. VI**
- 1251 **1894-97, 25c Ovpt. (6). Tied by "Shang-Hai, Chine" on small piece with China 10c Green (91). Tied by large "Ningpo" pmk. The Chinese stamp paid internal postage, other paid overseas charge. Very Fine mixed franking** (Photo) **E. IV**

- 1252  **1894, 25c Ovpt. (6).** Tied by "Shang-Hai, Chine", repeated on the cover, used in combination with China 6ca Brown (21) tied by Blue native pmk. on small neat cover to **Canada**, Blue "Tien Tsin" & "Shanghai Customs" pmks., "Yokohama, Japan" transit & Toronto rec'g pmk. V. F. & Scarce mixed franking (Photo) **E. VII**
- 1253  **1894-98, 10c Ovpt. (3).** Tied by Shang-Hai, China" struck twice; Mixed franking with **China 1898 ½c, 5c Dragon (98. 102).** Bold "Chefoo" pmk. on picture postcard to Germany, Very Fine, Unusual (Photo) **E. VII**
- 1254  **1894-98, 10c Ovpt. (3).** Faults, tied by "Shang-Hai Chine" (type with inner circle of dashes) on picture postcard to Oldenburg. Mixed franking with China 1c, 4c Dragons (99, 101). R. perfs. trimmed on 4c. "Shanghai" pmk., Attractive **E. III**
- 1255  **1894-98, 10c Ovpt. (3).** Tied by Bold "Shang-Hai, Chine" on picture postcard to Germany. Mixed franking with China ½c(2), 1c & 2c Dragons (98, 99, 100) small ink smudge far from stamps. Otherwise Very Fine **E. VI**
- 1256  **1894, 10c Ovpt. (3).** Tied by "Shang-Hai, Chine" on postcard to Germany; from Tientsin. **Mixed Franking with seven China "Dragon" Issue of 1898.** Very Fine, Spectacular cover (Photo) **E. VIII**
- 1257  **1894-98, 10c Ovpt. (3).** Tied by "Shang-Hai, Chine" on picture postcard to **Bohemia** (then part of Austria) Mixed franking with Melangè of China 1898 Issue. ½c(2), 1c(4), 2c(3), 4c(1) (98-101) all tied with oval "Peking" pmk., Registry Box. Three corners worn diagonal, still a scarce & spectacular cover (Photo) **E. VI**
- 1258  **1894, 25c Ovpt. (6).** Two, perfs touch, tied by "Pekin, Chine" on 1903 cover to N. Y., "Shang-Hai, Chine" & Seattle & N. Y. backstamps (latter two machine cancels) Very Fine cover. Scarce from Peking (Photo) **E. VI**
- 1259  **1894, 25c Ovpt. (6).** Tied by Bold "Shang-Hai, Chine" on 1900 native cover to England. **Mixed franking with China 1898, Dragons ½c(3), 1c (1), 2c(1) & 5c(1) (98, 99, 100, 102) "Nanking" pmks.** Another stamp was removed from the cover, which was carelessly opened. Two purple "chops". Striking design in Red on the face. A "Conversation Piece" (Photo) **E. VIII**
- 1260  **1894-98, 25c Ovpt. (6).** Tied by "Shang-Hai, Chine", mixed franking with China 2c Red (3) & 4c Brown (100, 101) Shanghai to London. Very Fine & Attractive (Photo) **E. VIII**
- 1261  **1894-98, 25c Ovpt. (6).** Perfs. in, tied by "Shang-Hai, Chine" on cover from **Hankow to Baden, Switzerland**, Mixed Franking with China 10c Green (103) tied by "Hankow", China transit of Shanghai & Baden rec'g. pmk. Cover opened & folded to show both sides. Fine & Scarce **E. V**
- 1262  **1894-98, 25c, 50c Ovpts. (6, 9b).** Pair of latter, perfs. touch, tied by "Shang-Hai, Chine" on cover to **Munich**: Mixed franking with **China 20c, 30c "Carp" (104, 105) Tied by Bold "Kiukiang" pmk.** "Shanghai" backstamp. Very choice cover, Very Scarce Directed "through German P. O. Shanghai" but went via French Mail (Photo) **E. IX**
- 1263  **1894, 25c, 75c, Ovpts. (6, 10).** Last has rounded corner perf. Tied by "Shang-Hai, Chine" on cover to a bank at **Calcutta, (India)**. Hong Kong & Calcutta backstamps. Cover creased & small tears at edges. Scarce cover **E. IV**
- 1264  **1894, 25c, 50c Ovpts. (6, 9).** Tied by "Shang-Hai, Chine", affixed over small part of "Peking" pmk. on 1899 Registered cover to France; Mixed franking with China 30c "Dragon" (105) tied on back by "Peking" pmk., Very Fine & Attractive (Photo) **E. VII**
- 1265  **1894, 25c, 1fr Ovpts. (6, 11).** Two 25c, Block, pair & single 1fr (one in block nicked) Mixed Franking with China \$1.00, \$2.00 "Flying Goose" (107, 108) Tied by neat "Kiukiang" pmk., Fr. China all tied by "Shang-Hai, Chine" 5 strikes. "Shanghai" pmk. on back. Neat Registered cover to Munich. Germany. Gorgeous Exhibition Piece (Photo) **E. X**

- 1266 ☒ **1894, 50c Ovpt. (9).** Perfs. cut in, Tied by Bold "Shang-Hai, China" on cover with imprint of Russo-Chinese Bank to Milan, "per S. S. Ernest Simons". French pkt. & Milan backstamps. Fine, Scarce cover **E. IV**
- 1267 ☒ **1894-98, 50c Ovpt. (9b).** Tied by "Shang-Hai, Chine" on small Registered cover to **Munich**. Mixed franking with China 20c "Carp" (104) tied by Bold "Shanghai" pmk. French Pkt. & Munich backstamps. Very Fine & Handsome **(Photo) E. VIII**
- 1268 ☒ **1894-98, 50c Ovpt. (9b).** Tied by "Shang-Hai, Chine" Mixed franking, affixed partly over China, 1898, ½c & 20c (98, 104) tied by Chinese pmk. of Shanghai, neat Registered cover to **Holland**, V. F. & Handsome **(Photo)** **E. VII**
- 1269 ☒ **1894-98, 1fr Ovpt. (11). Horiz. Pair,** tied by "Shang-Hai, Chine" to **Munich**; Mixed franking with **China**, 30c. 50c "Carp" (105, 106). Tied by "Kiukiang" pmks. Faint French Pkt. pmk. in octagon. Directed "Through German P. O. Shanghai" but went via French mail, probably as the first mail ship to Europe. Very choice, Rare **(Photo) E. IX**
- 1270 ☒ **1905, Picture Post Card,** Franked with stamps of various foreign P. O. in Shanghai, incl. U. S. A., Japan, Russia, Germany, Hong Kong, French China & China itself. Each with pmk. of its own nation. Choice Postal Souvenir card to France **E. IV**
- 1271 ☒ **French Offices in China,** Five covers, 1901-09, pmks. of Canton, Hankow, Peking, Three routed via Siberia. Very Fine lot, on original album pages, fully written-up **E. V**
- 1272 **FRENCH POST OFFICE IN SHANGHAI, CHINA.** The extensive specialized collection of 194 stamps and 10 covers. The collection demonstrates the two basic cancellations; long and short serif and starts with the Empire issues of 1853 and continues through the "Sage" issues, also known as "Allegory" and "Peace & Commerce" types. There are single stamps of all denominations from 1 centime through 5 franc. There are numerous multiples, the largest being a block of six of the 20c Napoleon of the 1862 issue. Some nice combinations on pieces are present. Town postmarks are first found on the "Sage" issues and all of the covers are of that period. Different types of town postmarks are present. General quality is quite high. While there are a few defectives, Fine-Very Fine condition predominates. The collection is beautifully mounted and well written-up. Each page is enclosed in an individual acetate covering. The collection represents years of search and research and still offers room for expansion. We consider our estimate to be on the conservative side, considering the difficulty in finding even the commoner French stamps issued before 1900 with the Shanghai postal markings **E. XIV**
- 1273 **FRENCH OFFICES IN CHINA, 1894-1922,** Balance of Collection, 38 stamps & 7 covers. Stamps mostly used with better values such as Nos. 10, 13, 85. Some gutter pairs of "Sage" type. Covers mostly 25c "Sage" (6) variety of uses. Virtually all Fine-Very Fine **E. VII**

USED IN YOKOHAMA, JAPAN

("5118" LARGE NUMERALS)

- 1274 **1862, 80c Napoleon (27).** Bold "5118", perfect strike, tiny thins, otherwise Fine, Scarce **(Photo) E. VI**
- 1275 **1863, 80c Laureate (36). Horiz. Strip of Three,** Bold, Sharp "5118" one point penetrates paper. Perf. touch, as usual. Fine, Very Scarce **(Photo) E. IX**
- 1276 **1863, 5fr Gray Lilac (37).** "Yokohama" "5118" cancel., fairly clear strike. Usual minor faults, (thins & abrasion) Fine appearance, Rare **(Photo) E. VIII**





- 1277 1870, 40c, 80c Bordeaux (47, 48). Each with perfect, Bold "5118" pmk. "Yokohama Japan" 40c thin, 80c nicked. V. G.—Fine appearance, Bordeaux Issues used abroad are all scarce, especially so from the Far East E. VI
- 1278 1870–72, 40c, 80c Ceres (59, 63). Horiz. & Vertical Pairs respectively. Each with legible "Yokohama, Bau Francaise" pmk. Each tied on small piece, 40c creased, otherwise Fine, Scarce E. VI
- 1279 1863–73, Yokohama. Japan, Balance of Collection, Eight var. incl. 5fr No. 37 (defective) one with town pmk, others the "5118" large numerals. Couple of minor faults, most Fine E. IX
- 1280 ☒ 1863, 4c Laureate (31). Vertical Pair, lower stamp partly skinned from the cover; tied by "5118" of Yokohama, Japan, 1869 Printed Prices current. One of two pages, the other with destination & postmarks, nevertheless desirable & Very Scarce E. VII
- 1281 ☒ 1870–72, 40c, 80c Ceres (59, 63). Two of latter, all tied by Bold "5118", "Yokohama, Bau Francaise 1 Mar. '75" on small cover to Versailles. Cover has small faults & reduced tiny bit extreme left. Attractive & Very Scarce (Photo) E. IX

FRENCH OFFICES IN EGYPT







Arranged by Cancellations. Valuations according to scarcity as shown in Yvert & Tellier.



All numeral cancellations are within a diamond of dots.

- 1282 ☒ Alexandria, Egypt. The specialized cancellation collection, 47 stamps, five with the scarce small numeral "3704" 42 with large numeral "5080" or (after 1876) the town pmk. Most on Napoleon & Ceres types, 10 on "Sage" incl. 5fr #37 thin, as usual. Few with faults, many Fine E. IX
- 1283 ☒ — 1862, 10c, 40c Napoleon (25, 27). Latter margins all around, slight oxidation, 10c touched at T. tied by "5080", Bold "Alexandrie, Egypte" pmk., Red British Pkt. to Marseilles pmk. & neat merchant's cachet. Choice cover, Scarce (Photo) E. VII
- 1284 ☒ — 1862, 10c, 40c Napoleon (25, 27). Tied by two "5080" well struck. Clear "Alexandrie, Egypte" Red British Pkt. pmk. to Marseilles. Neat octagonal merchant's cachet. Very Fine & Attractive (Photo) E. VII
- 1285 ☒ — 1862, 10c, 20c Napoleon (25, 26). Pair of latter, with perfs. in. Tied by "5080", Bold "Alexandrie, Egypte" pmk. on neat folded cover to Paris, Very Choice cover (Photo) E. VI
- 1286 ☒ — 1862, 20c, 40c Napoleon (26, 27). Perfs in, well tied by "5080", clear Alexandrie, Egypte" pmk., Red "London, Paid" on 1864 folded letter to London. Filing crease between stamps, Fine & Attractive E. VI
- 1287 ☒ — 1862, 40c Napoleon (27). Two singles, Brilliant Shade, perfs. touch; Tied by "5080", "Alexandrie, Egypte" pmk. Red French Pkt. pmk in box, neat 1866 folded letter to Marseilles. Fine & Handsome E. VI
- 1288 ☒ — 1862–63, 40c Napoleon, 20c Laureate (27, 33). Both tied by Bold "5080", "Alexandrie, Egypte, 1868" pmk. on folded letter to London 20c has nicked corner, Choice cover & Rare use of two diff. issues (Photo) E. VII
- 1289 ☒ — 1862, 40c Orange (27). Beautifully tied by "5080" "Alexandrie, Egypte" pmk., Red Br. Packet pmk on fresh 1869 folded letter to Münster, Haut Rhin, (Switzerland), Very Fine E. VI
- 1290 ☒ — 1863, 40c Red Orange, Laureate (35). Perfectly tied by Bold "5080", "Alexandrie, Egypte" pmk. on 1869 folded letter to Münster, (Switzerland). Extremely Fine (Photo) E. VI
- 1291 ☒ — 1872. 30c Ceres (62). Two singles, small perf. faults, Partly clear "5080", Clear "Alexandrie, Egypte" 1873 pmk. on folded letter to London. Stained along filing fold far from stamp, Scarce E. IV



- 1292  — **1873, 80c Ceres (63).** Tied by Bold "5080", "**Alexandrie, Egypte**" 1873 pmk. on cover to Lyon. Fancy return card on flap. Cover folded across bottom. Light bend in stamp at top. Fine & Scarce **E. V**
- 1293  — **1870, 40c Ceres (59) Horiz. Pair,** tied by "5080", Bold "**Alexandrie, Egypte**" pmk., 1874 folded letter with part of merchant's cachet of Beyrout, Syria. Docketing of June 18 & pmk. of July 7 indicate probable Beyrout origin, Very Fine cover **E. VII**
- 1294  — **1872, 30c Ceres (62).** Tied by "**Alexandrie, Egypte, 10 Oct. '75**", repeated on the folded cover to London. Railway transits on back. Fine, Scarce usage (Photo) **E. VI**
- 1295 **Cairo, Egypt.** Four, each with clear "**5119**", incl. 40c Laureate (35) 40c Ceres (59) Pair & 80c Ceres (63), Perfs. touch, small perf. faults. Fine appearance & Very Scarce **E. VI**
- 1296 **Port Said, Egypt,** 13 stamps, Four with "5129" incl. one in Blue, 9 "Sage" types, incl. 5fr (96) perf. faults, with clear town pmks. three types. Numeral cancels with faults, others nearly all F.-V.F., Numerals all very scarce, others moderately scarce **E. VI**
- 1297  — **1879, 25c "Sage" (100).** Perf. flaws, tied by "**Port Said, 13 Oct. '96**" town pmk, repeated on the cover to Edinburgh. Cover nicked L. B. corner, Very Scarce (Yvert 550fr premium) **E. V**
- 1298 **Suez, Egypt,** Clear "5105" on 30c Ceres (62) perfs. touch. Fine example of one of the scarce French P. O. in Egypt **E. V**







FRENCH POST OFFICES IN THE TURKISH EMPIRE

- 1299  **Alexandretta, Syria,** (now Iskanderun, Turkey) Collection of 18, 16 Napoleon or Ceres, 2 "Sage"; one small number "3766", 13 large number "5079", others Beaded Town pmks. incl. pair 15c Ceres in Blue. Mostly Fine, Scarce small office of principal importance as being the seaport for Aleppo **E. VII**
- 1300  — **1870, 40c Ceres (59). Vertical Strip of Three,** perfs. touch, tied by Bold "5079", "**Alexandrette, Syrie**" in dotted circle on 1872 cover to London, Alep (Aleppo) (Syrie) cachet, Smyrne, Turquie" & other transit pmks on back. Fine & Rare (Photo) **E. VIII**
- 1301 **Beyrout, Syria** (now Lebanon) Collection of 28, three with small numeral "3706", 18 large numeral "5082" others with town pmks. Incl. 5fr (37) Rounded corner perf. but not thin, also 1c & 40c Bordeaux, 1c with town pmk. (Very Scarce) Couple of minor faults, mostly Fine **E. X**
- 1302  — **1862, 10c, 40c Napoleon (25, 27).** Perfs. touch, tied by "5082", "**Beyrout, Syrie, 13 Jan. '66**" pmk on cover to Marseilles. Addressed in Arabic as well. Fine, Attractive & Scarce (Photo) **E. VII**
- 1303  — **1862, 40c Napoleon (27).** Tied by "5082", "**Beyrout, Syrie**" pmk. on 1868 folded cover to Lyon. French Pkt. pmk. in Red Box, neat merchants cachet, Very Fine **E. VI**
- 1304  — **1863, 20c, 40c Laureates (33, 35).** Perfs. touch, tied by "5082" "**Beyrout, Syrie**" pmk. on 1869 cover to Genoa, "**Alexandrie, Egypte**" back-stamp. Choice cover **E. VI**
- 1305  — **1863, 40c Laureate (35).** Beautifully tied by "5082" & edge of "**Beyrout, Syrie**" on fragile cover to Marseilles. Address in Italian & Arabic. Cover damaged T. L. & flap, far from stamp. Scarce **E. III**
- 1306  — **1877-98. 5c, 10c, 15c "Sage" (91, 92, 105).** The 10c & 15c tied on 1884 cover by "**Beyrout, Syrie**" pmk., repeated on the cover; the 5c in Vertical Pair, tied by "**Beyrouth, Syrie**" larger size on postcard. V.F. **E. V**





- 1307 **Constantinople, Turkey**, the collection of 52 stamps & 7 covers, Five the small number "3707", balance the large "5083" or town pmk. 1853 - Sage Issues incl. multiples, covers with multiples. Mixed quality, Very Good-Fine, incl. 2c, 30c, 40c, 80c Bordeaux, 5fr "Sage". An important & valuable collection **E. IX**
- 1308  — **1853, 10c, 40c Napoleon (14, 18)**. Both cut in, tied by "3707", Bold "Constantinople. Turquie, 20 Apr '57" on small envelope to Alsace. Back of cover torn, Fine appearance, Scarce, First year stamps used **E. IV**
- 1309  — **1853, 10c, 40c Napoleon (14, 18). Horiz. Pair of Each**, Tied by "3707", "Constantinople, Turquie, 20 Nov. '60" on folded letter to Barcelona, Spain. Red Fr. Pkt. Box, Spanish "8R's" (Rayons) the 40c pair Very Fine, the 10c pair touched R. B. stamp & very faint filing bend. Choice cover, on original album page with extensive write-up **(Photo) E. VII**
- 1310  **Dardanelles, Turkey, 18**, Four small numeral "3708", others large numeral "5084" incl. three "Sage" with town pmk. Few small faults, many Fine **E. IX**
- 1311 **Galatz, Moldavia (now Romania)** Seven. incl. Napoleon, Laureate & Ceres; Large numeral "5085", five in Blue, all clear strikes. Fine lot, Very Scarce P. O. **E. IX**
- 1312 **Ibraila, Wallachia (now Braila, Romania)**. 20c, 40c Napoleon (26, 27) Large numeral "5087" in Blue on the 20c, Fine & Very Scarce **E. V**
- 1313 **Ineboli, Turkey (Small Black Sea Port)** Large numeral "5088" struck twice on pair of 40c Ceres (59) perfs touch as usual. A Fine example of one of the rarest French Turkey P. O. **(Photo) E. VIII**
- 1314 **Kerrasunde, Turkey (Now Girasun, small Black Sea Port)**. Blue large "5090" pmk. 40c, 80c Napoleon (27, 28) 40c Ceres (59) #27 faulty, others Very Fine, Very Scarce **E. VI**
- 1315 **Jaffa, Syria (now Israel)** 10c Napoleon (14). Margins all around, small numeral "3768" mostly clear strike, offset of address on back. V. F. & Rare **E. VI**
- 1316 **Jaffa, Syria (now Israel)** six, all with clear large number "5089" incl. 1c Bordeaux (Rare, but small thin) others Fine, Very Scarce P. O., some on better values **E. VIII**
- 1317 **Lattakia, Syria, 10c, 20c Napoleon (14, 20)**. Small numeral "3769", 40c Laureate (35) Large numeral "5091", part of 25c "Sage" with town pmk. Fine, Rare P. O. **E. VII**
- 1318 **Mersina, Turkey, Nine**, all with large "5092" except 5c "Sage" with town pmks., Most are Napoleon Issues, fine strikes. On original album page & all appear to be Fine-Very Fine **E. VI**
- 1319 **Metelin, Turkey (now Mytilene, Aegean Is.)** Small numeral "3771" on 40c Napoleon (18) Large numeral "5093" on 10c Napoleon (14) & 40c Laureate (35) Defects, clear strikes, Fine appearance **E. IV**
- 1320 **Rhodes, Turkey (Now Greek controlled)** Four, all large numeral "5094" well struck on 10c, 40c, 80c Napoleon, 40c Laureate (25, 27, 28, 35) some faults, Fine appearance, Scarce **E. V**

SALONIKA

- 1321  **1862, 10c, 40c Napoleon (14, 18)**. 10c touched, 40c Very Fine, tied by "4012" (small numbers) Fairly clear "Salonique, Turq d'Europe" Red Fr. Pkt. in box. 1858 use to Marseilles. Very Early, less than a year after P. O. opened **(Photo) E. VIII**
- 1322  **1862, 80c Napoleon (20)**. Clear to Large margins, Tied by "5095", light, readable "Salonique, Turq d'Europe, 18 Aug. '63" to Torino (Italy). Red Italian cachet denoting French Mail Packet routing. Choice cover, Scarce usage **(Photo) E. VII**



- 1323  1862, 20c Napoleon (33). Vertical Pair, Tied by Bold "5095", partly clear "Salonique, Turquie" dotted circle, "Les Dardanelles" transit on back of neat folded letter to Lyon. Very Fine **E. V**
- 1324  1863, 40c Napoleon (35). Perfs touch, tied by Bold "5095", Bold "Salonique, Turq d'Europe" on 1866 cover to Paris, Extra Fine, Fresh cover **E. V**
- 1325  1863, 10c Laureate (32). Horiz. Strip of Four, R. stamp corner nick, others Very Fine, tied by "5095", mostly clear "Salonique, Turquie" on 1868 folded letter to Constantinople, Very Choice Cover, Scarce usage **E. V**
- 1326  1863, 10c, 30c Laureate (32, 34). Latter well centered, tied by Bold "5095", "Salonique Turquie" in dotted circle, 1871 cover to Marseille, Fine & Attractive (Photo) **E. V**
- 1327  1863, 40c Laureate (35). Vertical Pair & Single, all tied "5095", Clear "Salonique, Turquie" on 1870 folded letter to London, Red Boxed French Pkt. mark, Choice cover, Handsome (Photo) **E. V**
- 1328  1872, 80c Ceres (63). Perfs. touch, Tied by Bold "5095", faint "Salonique, Turquie" pmk., Red Fr. Pkt. mark in box. Choice 1873 cover to Marseille **E. V**
- 1329  1877, 10c "Sage" (91). Tied by "Salonique, Turquie" repeated on 1901 picture post card to Constantine, Algeria, Bold "Constantine" rec'g. pmk., Very Fine **E. III**
- 1330 Salonika, Turkey (now Greece) The collection, 30 stamps, incl. pairs. Three with small "4012", others large "5095", incl. Very Fine pair 80c Napoleon (20) Four "Sage" issues have town pmks, 3 types. A few faults or cut close, generally Fine lot **E. VIII**
- 1331 Samsoun, Turkey (now Samsun, Black Sea Port) Small numeral "4013" on 10c Napoleon (14) Large "5096" on 40c Napoleon & 4c Ceres (35, 52) Town pmks on 25c Sage (99) pair & large purple pmk on 50c 1900 (123) Fine showing of this scarce P. O. **E. V**

SMYRNA







- 1332  1853, 10c, 80c Napoleon (14, 20). Each a trifle cut in. Tied by partly clear "3709" (small numerals) Bold "Smyrne, Turquie, 25 Feb. '62" pmk. on neat cover to Geneva, Switzerland. Attractive, Scarce (Photo) **E. VII**
- 1333  1870, 40c Red Orange, Bordeaux (47b). Three large margins, bit in at T., Tied by Bold "5098", Bold "Smyrna, Turquie, 10 Mar. '71" on neat cover to Lyon. Choice cover, Very Scarce (Photo) **E. VIII**
- 1334  1872, 80c Ceres (63). Perfs touch, Bold "5098", Bold Smyrna, Turquie, 14 Mar. '73" Red Fr. Pkt. in Box, to Marseille, Very Fine small folded cover **E. VI**
- 1335  1870, 40c Ceres (59). Two singles, Tied by Bold "5098", Clear "Smyrne, Turquie" pmk on cover Marseille to Smyrna, "B. M." (Boite Mobile) in oval. These were letters picked up for delivery to the ship. (Marseille area) & postmarked on arrival. Fine & Very Scarce (Photo) **E. VIII**
- 1336 Smyrna, Turkey, Collection of 27 stamps & 3 covers; Three small "3709", 20 large "5098" others "Sage" issues with town pmks. Covers bear combinations or multiples. Packet marks. Fine-Very Fine lot, on original album pages **E. VIII**
- 1337 Trebizond, Turkey, (Important Black Sea Port). Collection of 20, one with small "4016" (on 80c Lake (19) V. F. appearance) Five "Sage" issues with two types town pmks., others number "5100" many Bold strikes incl. Blue. Most Fine-Very Fine **E. VIII**
- 1338 Tripoli, Syria, 10c, 40c Napoleon (32, 35) Large number "5001" pmks. 5c, 25c "Sage" (78, 99, 100) with town pmks in beaded circle. 5c in a Block of Six. Fine Lot, Scarce P. O. **E. VI**

- 1339 **Varna, Turkey** (Now Bulgaria, Black Sea Port) Collection of 13, one with small numerals "4018", others large numerals "5103" on 10c-80c Napoleon (25-28) 30c Laureate (34) and a **Very Fine 40c Orange "Bordeaux" (47)** some of the others have small faults, most are Fine, Scarce **E. VII**

TUNISIA

- 1340  **1865, Tunis, 7 Mai '65**, Bold strike in Beaded circle on folded cover to Marseille, Red Ship cancel. "Tunis Paquebot, Algerie" Large open "30" Due mark, **Very Fine** **E. V**
- 1341  **1876, 25c "Sage" (99)**. Tied by Blue, "Sfax, Tunisie" repeated on the cover on 1881 cover to Palermo, Italy. Minor wear at edges, Fine, **Very Scarce** **E. V**
- 1342 **Tunis** (Now Tunisia). Collection of 11 stamps & two covers, Napoleon-Ceres issue to 80c, Large numeral "5107", Three "Sage" town pmks., one cover "Sfax" in beaded circle, other a postal card with Bold Double circle. Most **Fine-Very Fine** **E. V**
- 1343 ★ **Offices in Morocco, 1891-1910, 1c-2p, First & Second Issues, (1-8, 11-22)**. Nearly all **Fine-Very Fine** **218.60**

FRANCE & COLONIES USED ABROAD

- 1344  **ALGERIA, "El-Kantara", Constantine**, Nearly Cpl. Strike, another partial strike ties France 10c Carmine #116 on 1902 Picture Post Card to Austria, Fine, Scarce small desert outpost in Algeria **E. III**
- 1345  **1867, Argentina, 5c Vermilion (20)**. Tied by "C" in Diamond, used in combination with France 40c, 80c Ceres (59, 63) Tied by "Buenos Aires" pmk. & "2240" of Marseille to Germany. Red "Plata, Marseille, 23 Apr. '74" Fumigation slits & part of address cut away. Fine & **Very Rare** mixed franking (Photo) **E. VIII**
- 1346  **1877, Argentina, 8c Rouletted (34)**. Tied by "Buenos Aires" in large truncate box, Blue "E" in diamond, Used in combination with France 1fr Sage (76) Tied by "Buenos-Ayres, Paq. Fr. Ligne J" repeated on the front only to Italy. Vertical cover crease. Fine appearance, **Rare** mixed franking **E. VII**
- 1347  **1866 Montevideo, 15 Nov. '66**, In octagon on large part of cover to Spain, franked with **France, 40c Napoleon (27)**. **Strip of Four**, filing crease through one, part of address heavily deleted, otherwise Fine, Scarce usage **E. V**
- 1348  **Guadeloupe, Moule**, Clear pmk., Clear "Paq. Ang., Pointe A Pitre, Guad'e" on reduced cover to Ill. Cover aged, sealed tears. **Very Scarce**, (Stamp probably removed when cover reduced) **E. III**
- 1349  **GUADELOUPE, 1891, 5c on 10c, 5c, 15c Colonies (10, 17, 19)** All tied by "Pointe A Pitre, Guadeloupe" pmk on 10c Postal Reply card Registered to Prague (then Austria), St. Nazaire" transit, **Very Fine**, Scarce cover **E. V**
- 1350  **MADAGASCAR, 1891, 25c Brown on Buff (11)**. Used in combination with France 10c, 15c "Sage" (91, 103) all tied by Bold "Tananarive, Madagascar, 22 Mar. '94", French Pkt. octagon "Ligne T" on cover to Baden-Baden, Germany. Cover mended, Fine appearance. **Very Scarce & unusual combination** (Photo) **E. VI**

FRENCH COLONIES

GENERAL ISSUES

- 1351  **1859, 10c, 40c Crowned Eagle (3, 5)**. Tied by Diamond of Dots, vague "SNG" mostly clear "Senegal" pmk & light pkt. cancel, "Affranchissement Insufficient" in box, cover a bit worn & opened to show both sides. Scarce **E. IV**

- 1352 ☒ **1872, 5c, 30c Ceres (19, 22).** Horiz. Pairs, (two 5c, one badly damaged) others Fine, with margin nearly all around, tied by "Inde" in diamond of dots, "Pondichery" pmk & French Pkt. pmk. "via Suez" to Havre. Cover rather aged & defective. Reasonably nice appearance & Very Scarce **E. III**
- 1353 ☒ **1872-77, 5c, 10c Ceres, 20c "Sage" (19, 20, 34).** Margins virtually all around. tied by Bold "Paq. Ang., Pointe A Pitre, Guad'e" repeated on the cover to Boston. Endorsed "Packet Anglais, Via St. Thomas" Curious "B. D. Boston, Feb. 27, 7 A.M." in purple. Light Filing crease through 5c. Very Handsome & Scarce cover (Photo) **E. V**
- 1354 ☒ **1871-72, 30c, 40c Ceres (14, 22).** Two of latter, one a trifle cut in, other two Very Fine, tied by "MQE" in diamond of dots & part of "Martinique" pmk. Blue Pkt. pmk. via British Pkt. slightly reduced far R., Fine & Attractive **E. V**
- 1355 **ALGERIA (As French Colony),** The highly specialized study, 1850's - circa 1905 of 213 stamps and 37 covers. A marvelous range of postmarks covering the larger cities and some of the tiniest towns. The great majority are on French stamps of 1853-1873 with a small number of the "Sage" types, to show the introduction of town postmarks. A good proportion of the earlier issues have the numeral cancellations, mainly the large numbers but a reasonable number of the scarcer small numbers. Some of the small post-offices are outposts in the Sahara. General condition is a fine, average. A few are faulty, as may be expected in a study of this nature but the general run is, for the most part, satisfactory. The collection is on original album pages, each in its own acetate protection sheet and is carefully and neatly written-up. Many years of search have gone into its formation and, extensive as this collection is, there is room for expansion and further research. Our estimate is very much on the conservative side because of the difficulty in evaluating some of the very scarce postmarks **E. XII**
- 1356 **French Colonial Postmarks,** Collection of 68 stamps & three covers with French Colonial postmarks on stamps of French Colonies and a few of France. Includes a few non-French such as Malta and Gibraltar and 11 early 20th Cent'y Algeria. Two used in Spain, two used in Crete, and Caribbean uses include Porto Cabello & Port Au Prince. Six used from BuenosAyres, with French Packet pmks. Covers are Postal stationery with uses from Zanzibar, Tangier & "Cressanges, Algeria". A fine lot, with many interesting items **E. VIII**
- 1357 ★ **FRENCH AFRICA, 1960, 250fr on 500fr 17th Olympic Air Post Overprint.** Twenty-three mint stamps, Central African Rep., Congo, seven ea.; Chad, one; Gabon, eight, Mint, Very Fine 134.50
- 1358 ★ **FRENCH EQUATORIAL AFRICA, 1940, 1.50fr-50fr "Francaise Libre" Overprint (C9-C16).** Fine-Very Fine Set 142.50
- 1359 ☐ **FRENCH POLYNESIA, 1966-73, 10fr-22fr Sea Craft. Air Post, Trial Color Essays, Imperforate (217-222, C97).** Blocks of four or ten, one pair, each Block printed in two or three colors, Mint, Very Fine **E. V**
- 1360 **FRENCH COLONIES, OFFICES IN MOROCCO, 1859-1935,** Collection of 203 Used & Unused Stamps, incl. General Issues (mostly faulty), Pic-torials, Overprints, Air Post, Semi-Postals, faults in early issues, Most Later Issues, Fine-Very Fine 320.23

GERMANY

- 1361 ★ **1872, 2kr Red Orange (8a).** Five o. g. singles. toning or thin spots as usual, Fine Appearing Lot 1,425.00
- 1362 ★ **1900, 2pf-3m "Reichspost" (52-61, 63-64).** 21 Unused Stamps, one to three of each, mostly Fine-Very Fine 446.00

1363	★	1924-30, 2m "Reichsmark", 3m Claret (339, 387). Blocks, Very Fine	180.00
1364	✒	1936-49, 36 stamps, two Souvenir Sheets on 11 covers. Incl. #804 & B104(bit creased) Incl. 1936 Olympics, Occ'n 5NB12-14, etc. Mostly Fine-Very Fine	118.64
1365	★	1948-49, 10pf-30pf Comems. Semi-Postals (Betw. 667-B309). Thirty stamps, 13 diff. from one to five of ea., incl Blocks, F.-V. F. lot	294.00
1366	★	5pf-30pf 1951-53 Comems. (686-695). #686, #692 used, some hinge remnants. Fine-Very Fine	81.50
1367	★	1953-55, 4pf-40pf Comems. (696-701, 722-725, 727-736). Some hinge remnants, Fine-Very Fine	90.75
1368	★	1965, 5pf Transport & Communications Exhibition, Imperforate (919 var). Mint Sheet Margin Single, Very Fine (Photo) Michel DM	600.00
1369	★	Semi-Postals, 1924-39, 40 Unused Stamps, 30 Diff., High Values or Cpl. Sets, Fine-Very Fine	434.00
1370		1949, 8pf-30pf Passion Play (B310-B313). Tied by special Oberammergau, Passion Play pmk on unaddressed card, Very Fine	63.00+
1371	★	1951, 4pf-30pf Charity (B318-B323). Hinge remnants, F.-V. F. Sets	131.75
1372	★	1952-55, 4pf-30pf Semi-Postals (B324-B326, B332-B337). Hinge remnants, Fine-Very Fine	165.65
1373	★	1924, 5pf-300pf Carrier Pigeon (C20-C26). Fine-Very Fine Set	91.95
1374	★	1924-1934, 5pf-4m Air Post (Betw. C23-C56). Thirty-one unused stamps, incl. First Graf Zeppelin Issue, some duplication, mostly F.-V. F.	300.00
1375	★	1926, 10pf-20pf Booklet Panes (C28c, d, C30b, c). Very Fine Set	138.50
1376	✒	1930, 2m-4m South America Flight (C38-C39). Very Fine Set tied on First Flight Postcard, Red & Violet cachet, Very Fine	190.00+
1377		Berlin 1948, 2pf-2m Red Berlin Overprints (9N21, 9N23-9N34). Cpl. except 6pf, Fine-Very Fine	262.49
1378	★	Berlin, 1949, 12pf-2m (9N35-9N36, 9N38-9N41). Fine-Very Fine	194.00
1378A		— Offices in Morocco, 1911. 3c-1p Surcharges (45, 47-48, 50-51, 53). 50 of each, cancelled to order in large blocks, Very Fine Lot	E. VII
1379	★	GERMAN DEMOCRATIC REP. 1950-51 12pf-50pf Comems. (68-84, 89-93). Hinge remnants, Fine-Very Fine	73.35

GREAT BRITAIN

1380		1834-38, 21 cover fronts, several faulty, All with Various Franks of Members of the House of Lords, over half with the Red Crown "Free" Double Circle Marking, Very Scarce Lot	E. IV
1381		1840, 1p Black (1). Large Margins, Black MC cancel, Very Fine (Photo)	40.00
1382	★	1867, 2sh Pale Brown (56). Small faults, Part o. g., Fine Appearance (Photo)	1,500.00
1383	★	1955, 2/6-£1 Elizabeth (309-312). Very Fine Set	95.50
1384	✒	World War II 1943, Czechoslovak Field Post, Eight covers, contemporary British Franking, all tied by special postmarks of Czech Army Units fighting under British direction in World War II. All censored covers to U. S., six diff. types or colors of pmks., scarce lot, Fine	E. V
1385	✒	Military, 1971-72, 30 covers National Army Museum, Special commemorative cancels, Various British Army Units, Attractive cachets, also Five covers or cards Gibraltar #226-229 (two cpl sets), V. F. & colorful lot	E. III
1386		Collateral "Duke of Wellington", Four Engravings with Battle Scenes etc, Baxter Portrait in color, official card to Funeral Service at St. Paul's, also "Form of Service", Interesting & Historical Lot	E. V

- 1387 **USED ABROAD**, 27 Victoria Issue Stamps, one Geo V. Wide Variety of pmks. incl. Alexandria, Constantinople, Callao, Smyrna. St. Thomas, Puerto Rico, Gibraltar, etc., five tied on pieces, Clear Strikes, Scarce Lot Gibbons £107.00

GREECE

- 1388 ★ 1940, 3d-100d National Youth (427-436). Mint, Very Fine Set 160.00
 1389 ★ 1951-52, 200d-10,000d St Paul, King Paul (535-538, 545-548). Mint, Fine-Very Fine Sets 80.80
 1390 ★ 1951, 700d-5000d Marshall Plan (539-544). Mint, Fine-Very Fine Set 111.00
 1391 ★ 1953-54. 100d-20,000d Pictorials (549-567). Mint, F.-V. F. Set 96.40
 1392 ★ 1954-55, 1.20d-6d Comems., Pictorials (568-585). Mint, F.-V. F. Sets 103.50
 1393 ★ 1926-33, 50L-120d Air Post (C1-C21). Cpl. Sets, incl. extra #C1-#C4, #C5 & one #C4 thin, others Fine 228.00
 1394 ★ 1940, 2d-100d National Youth Air Post (C38-C47). Mint, F.-V. F. Set 164.20
 1395 ★ 1942, 5d Gray Blue, Overprint (C54). Mint, Very Fine, "Drossos" handstamp guarantee (Photo) 85.00
 1396 ★ 1952-58, 10d-7000d Commem. Air Post (C67-C80). Mint, V. F. Sets 92.50
 1397 ★ GREECE, 1935-62, Collection of 245 Unused stamps, all cpl. sets incl Comems., Air Post, nearly all Mint. Fine-Very Fine 520.14

GRENADA

- 1398 ★ 1863-73, 1p Green, 1p Blue Green (3, 5c). Unused, Fine 81.00
 1399 1863-71, 1p, 6p Victoria (3, 4, 5, 5D, 7). Neat cancels. Fine Lot 61.00
 1400 ★ 1863, 6p Rose (4). Fresh, o. g., Fine (Photo) 125.00
 1401 1875-88, ½p-4p Surcharges (8-10, 27, 31, 32, 34. 36-38). Ten diff., Four used, Fine-Very Fine 86.25
 1402 ★ 1883-99, ½p-8p, ½p-1/-, 2½p Commem. (20-25, 39-47). Most o. g., some hinge remnants, Fine-Very Fine lot 62.10
 1403 ★ GUATEMALA, 1948, 3c-50c Fourth Soccer Games, Air Post (C158-C162). Blocks, Very Fine Set 95.00
 1404 ★ HAITI, 1939, 10c-1.25g Olympics (B1, CB1-CB2). Very Fine Set 95.00
 1405 ★ — 1939-42, 3c-1.25g, Patroness of Haiti, Olympics (340-348, B1, C14-C18, CB1-CB2). Fine-Very Fine Sets 137.00
 1406 ★ — 1949, 20c-1.75g Malaria (CB3-CB8a). Both Souvenir Sheets mint, V. F. 142.00
 1407 ★ — 1949, 20c-1.75g Malaria (CB3-CB8a). Incl. Both Souvenir Sheets, #CB3 tiny thin spot, others Very Fine 142.00
 1408 ★ HONDURAS, 1925, 5c Light Blue, Inverted Overprint (C2a). Mint, Very Fine, handstamp guarantees, with Friedl Certificate (Photo) 375.00
 1409 ★ — 1925. 25c on 1c Chocolate (C10). One perf. tip tiny toned speck, nevertheless Very Fine (Photo) 85.00
 1410 ★ — 1930, 10c on 10c on 20c Yellow Brown (C30). Very Fine (Photo) 100.00
 1411 ★ — 1951, 16c-5L U. P. U. Air Post, Souvenir Sheets (C181-C187, C187a). Fine-Very Fine Set 133.80
 1412 ★ — 1953-56, 1c-5L, U. P. U. Air Post, Official (C222-C230, C241-C249, CO60-CO68). Fine-Very Fine Sets 118.00
 1413 ★ HONDURAS, 1933, Specialized Air Post Issues, 126 Virtually All Unused Stamps, incl. Overprint Varieties, Imperfs., Part Perfs., etc, Mostly Fine-Very Fine, Scarce & Interesting Lot 1963 Sanabria 1,800.00
 1414 ★ HONG KONG, 1941, 2c-\$1.00 Centenary (168-173). Forty Cpl. Sets in Mint Blocks, Very Fine 260.00
 1415 — Treaty Ports, 38 Used Stamps. mostly Victoria, incl. Supplementary Mail, Two Stars, twelve nos., 21 names, Scarce Lot E. V.

1416	HUNGARY, 1871, 25kr Lithographed, Engraved (6, 6a, 12). Last small thin spot, usual centering, Fine Appearing Lot	255.00
1417	— 1913-33, Twenty seven used & unused stamps, incl. Zepplins unused, 1933 Air Post, used, Semi-Postals, some duplication, F.-V. F. lot	281.00
1418 ★	— 1950, 3fo U. P. U., Perf. & Imperf. (C81). Two Singles of each plus one Souvenir Sheet of each, Very Fine	240.00
1419 ☒	— Baranya, 1919, 74 stamps on 27 covers, Wide var. incl. few blocks, mostly "Pecs" pmks. incl. Registered & Express Letters. Some duplication, Fine-Very Fine, Scarce on cover	E. III 67.50
1420 ★	ICELAND 1930, 15a-1k Parliament (C4-C8). Very Fine Set	67.50
1421 ★	— 1933, 1k-10k Balbo Flight (C12-C14). Very Fine Set (Photo)	1,125.00
1422 ☒	INDIA, Pondichery, Apr. 1861, Light, partly clear pmk., origin verified by merchant's cachet; neat folded letter to Marseilles, ms. rate, prepaid. Fine, Rare usage	E. III
1423 ☒	— Military & Censored Covers, World War II, Approximately 950 Indian Army Covers, over 600 A.P.O.'s, balance Security Numbers, Army Camps incl. India, Burma, Ceylon, Malaya, Iraq, Iran, Cyprus, Syria & others. Mixed condition, a number of odd size covers creased or with small tears, others Fine-Very Fine. A Great Postal History Lot	E. XII
1424 ☒	— Jaipur, Native letter, sealed with a 1" band wrapped around the letter & huge 2" circular negative native pmk., Native address, Fine, Very Scarce & Striking	E. IV
1425 ☒	— Jaipur, 1770-96, A series of 17 early official covers, all with native official handstamps, all in native writing. Excellent condition, seldom seen (Photo Ex.)	E. VII
1426 ☒	— Jaipur, Danta, (a State under Jaipur control) 1907-45, 16 native covers, Fascinating native handstamps, Fine strikes, several in Red, many validated by initials. Very Fine condition	E. V
1427★	IONIAN IS., 1941, 100d Brown, overprint reading up (NC6a). Very Fine, Kessler handstamp guarantee	125.00

ISRAEL

1428 ★	1948, 3m-50m First Coins (1-6). Mint Tab Singles, Fine-Very Fine	225.00
1429 ★	1948, 250m-1000m First Coins (7-9). Very Fine Mint Set (Photo Ex.)	645.00
1430 ★	1948, 3m-65m New Years (10-14). Tab Singles, Fine-Very Fine Set	225.00
1431 ★	1949, 10m Tabul Souvenir Sheet (16). Mint, Very Fine	135.00
1432 ★	1949, 10m Tabul Souvenir Sheet (16). Mint, Very Fine	135.00
1433 ★	1949, 3p-50p Second Coins (17-22). Corner Tab Singles, Mint, Very Fine	80.00
1434 ★	1949, 3p-50p Second Coins (17-22). Tab Singles, Fine-Very Fine	80.00
1435 ★	1949, 5p-30p Tete Beche Gutter Pairs (18-21 var.). Mint, Very Fine	60.00
1436 ★	1949, 5m-30m Second Coins, Tete-Beche Pairs (18-21 var.). Fine-Very Fine Mint Set	60.00
1437 ★	1949, 250m Jerusalem (24). Tab Single, Fine	40.00
1438 ★	1949-52, 5p-250p, Commems., Air Post, Officials (24, 37, 44, 62-69, C7-C8, O1-O4). Tab Singles, Two #65, Some Mint, Fine-Very Fine	227.00
1439 ★	1949, 500p Negev (25). Tab Single, Very Fine (Photo)	225.00
1440 ★	1949-52, 15p-220p Maccabiah, Negev, etc. Commems. (25, 37, 66-69, 72). Plate No. Blocks, Fine-Very Fine	78.00+
1441 ★	1949, 40p Petah Tikva (27). Tab Single, Mint, Fine	85.00

1442 ★	1949, 5p-35p New Years (28-30). Tab Singles, regummed, 10p faint toned spot, otherwise Fine-Very Fine Set	550.00
1443 ★	1949, 5p-35p New Years (28-30). Mint B. R. Corner Tab Blocks, Very Fine & Scarce	1,122.00+
1444 ★	1950, 40p-80p U. P. U. (31-32). Tete-Beche Gutter Blocks of Six, each with Plate No., Mint, Fine-Very Fine	E. III
1445 ★	1950, 40p-80p U. P. U. (31-32). Tete-Beche Gutter Strips of Four, hinged in selvage only, Fine-Very Fine	E. V
1446 ★	1950, 20p-40p Independence Day (33-34). Mint Corner Tab Singles, Very Fine	(Photo Ex) 425.00
1447 ★	1950, 5p-15p New Years (35-36). Mint Tab Singles, Fine-Very Fine Set	55.00
1448 ★	1951, 15p-40p Third Anniversary (46-47). Mint Tab Singles, Very Fine Set	60.00
1449 ★	1951, 15p-40p Third Anniversary (46-47). Tab Singles, Very Fine	60.00
1450 ★	1951, 15p-40p Third Anniversary (46-47). Vert. Pairs with Tab, Fine-Very Fine	62.25
1451 ★	1951, 15p-80p 50th Anniversary of J. N. F. (48-50). Tab Singles, Fine-Very Fine	100.00
1452 ★	1952, 1000p Menorah (55). Mint Corner Tab Single, Very Fine (Photo)	200.00+
1453 ★	1952, 1000p Menorah (55). Tab Single, bottom selvage rejoined, Very Fine	E. V
1454 ★	1952, 1,000p Menorah (55). Mint T. R. Plate No. Block, Corner crease, Very Fine Appearance	54.00+
1455 ★	1950, 5p-250p First Air Post (C1-C6). With Tabs, Fine-Very Fine Mint Set	225.00
1456 ★	1950, 5p-250p First Air Post (C1-C6). Tab Singles, 30p, 50p tiny toned spots, 100p regummed, others Mint, Fine-Very Fine	225.00
1457 ★	1953, 1,000p Deep Blue Green (C16). Mint Tab Single, Very Fine (Photo)	100.00
1458 ★	1953, 1,000p Air Post (C16). Mint Tab Single, Very Fine	(Photo) 100.00
1459 ★	1953, 1,000p Air Post (C16). B. L. Tab Single, Very Fine	100.00
1460 ★	1948, 3m-50m Postage Dues (J1-J5). Very Fine Set	161.00
1461 ★	1948, 3m-50m Postage Dues (J1-J5). 5m natural paper speck, Mint, Fine-Very Fine	161.00
1462 ★	1948, 3m-50m Postage Dues (J1-J5). 20m perfs close, others Very Fine	161.00
1463 ☒	1962, 30a on 32a Emerald, Surcharge Omitted (217a). T. R. Sheet Margin Copy, with normal plus other franking, on Registered Cover, Scarce, Very Fine	E. IV
1464	1964, Pope Paul VI Visit to Jerusalem, "Souvenir Sheet" Perf. & Imperf. (Two Each), also Two Each on Cover, Jerusalem cachet/cancel	E. III
1465 ★	ISRAEL, 1949-65, Collection of 320 Unused Stamps & Four Souvenir Sheets, Many with Tabs incl. Early Issues, Nearly all cpl. Sets, Air Post, Dues, etc., Vast Majority Mint, Fine-Very Fine, Neatly Mounted in Lighthouse Hingeless Album	E. IX
1466 ☒	ISRAEL, 1952-58, Collection of 317 Covers, Nearly All Cacheted, Un-addressed, incl. 117 Slogan cancels, 75 Post Office Openings, 125 Special Events, Virtually All Diff., Fine-Very Fine	E. VI

ITALY

1467 ★	1889, 45c Gray Green (54). Fresh, nearly full o. g. Better than usual centering, Fine	(Photo) 400.00
1468 ★	1923, 10c-5 L Manzoni (165-170). Cpl. Set, 1 L Very Fine, 5 L Fine	263.60
1469 ★	1936-37, 10c-2.75 l Horace, Centenary Commems. (359-366, 387-396). All but #359 (cat. 70) Mint, Fine-Very Fine Sets	72.40

1470 ★	1930, 7.70 1 Trans-Atlantic Flight (C27). Without Gum, Very Fine (Photo)	325.00
1471 ★	1946, 300 1 Parcel Post (Q74). Fine & Scarce (Photo)	175.00
1472	Social Republic, 1944, 5c-20 1 Parcel Post (Q1-Q12). Fine Set, Scarce Used	146.10
1473	Aegean Islands, 1935, Medal of Valor (C32-C38). Fine-Very Fine Set	87.00
1474	ITALIAN COLONIES, OCCUPATIONS, 1892-1934, Collection of 483 used & unused stamps, Wide range of issues, Colonies including strong Fiume, Commems, Pictorials, Air Posts, Some better items, Cpl. Sets, mostly F.-V. F.	415.34
1475 ☒	ITALY & PAPAL STATES, 19th Century Stampless Covers, 45 covers, mostly Papal States, Nearly all diff., many better items, Virtually All Very Fine Strikes & Unusually Nice condition, Choice Lot	E. VIII

END OF THIRD SESSION

LOTS ON VIEW FROM THURSDAY, SEPT. 25th
OFFICE OPEN SATURDAY BEFORE SALE

FOURTH SESSION

THURSDAY, OCTOBER 2, 1975 — 1:30 P. M.

JAMAICA

Including an exceptional offering of blocks of the early issues. Such blocks, in almost every instance, are very scarce and not to be valued on a basis of catalogue prices, which are for singles.

- | | | | | |
|-------|---|---|---------|---------|
| 1476 | ✉ | Commercial Rooms, Kingston, Jamaica, Two lines, Bold strike on 1822 folded letter to Norfolk, Va., By private ship "Delight" to Charleston, S. C., Red pmk. "Ship" & ms. "27." Very Fine, Very Rare | (Photo) | E. X |
| 1477 | ★ | 1860, 1p Light Blue (1). Block, Wing Margins at L., Fresh, o. g., light crease in top pair, otherwise Fine Block, Scarce | (Photo) | 90.00+ |
| <hr/> | | | | |
| 1478 | ★ | 1860, 1p Deep Blue (1). Block of Twelve, Fresh, o. g., Exceptionally Well Centered, perfs. trimmed on two stamps, remaining Block of Ten is Extremely Fine, a Beautiful Block of Greatest Rarity | (Photo) | 270.00+ |
| <hr/> | | | | |
| 1479 | ★ | 1860, 2p Rose (2). Block, Fresh, o. g., separated by scissors at bottom, blunting couple of perfs., otherwise Fine, a Rare Block | (Photo) | 160.00+ |
| 1480 | ★ | 1863, 3p Green (3). Block, Fresh, o. g., Fine, Scarce Block | (Photo) | 160.00+ |
| 1481 | ★ | 1863, 3p Green (3). Block, Fresh, o. g., Fine, Scarce Block | | 160.00+ |
| 1482 | ★ | 1860, 4p Brown Orange (4). Fresh, o. g., Fine | (Photo) | 80.00 |
| 1483 | ★ | 1860, 4p Brown Orange (4). Block, Fresh, o. g., separated by scissors at top and right, perf. tips virtually intact, A Fine and Very Rare Block | (Photo) | 320.00+ |
| 1484 | S | 1860-1913, ½p-5/- Victoria, Geo. V Issues, "Specimen" Overprints (Betw. 5S-66S). 17 Diff. Virtually all F.-V. F. | | E. VII |
| 1485 | ★ | 1860, 6p Lilac (5). Block with L. Imprint Sheet Margin, Fresh, o. g., Fine and Rare Block | (Photo) | 260.00+ |
| 1486 | ★ | 1860, 6p Lilac (5). Block, Wing Margins at R., Fresh, o. g., Fine and Rare | (Photo) | 260.00+ |
| 1487 | ★ | 1860, 1/- Brown (6). Fresh, Large part o. g., separated by scissors, partly blunting several perf. tips, otherwise Fine | | 75.00 |
| 1488 | ★ | 1860, 1/- Lilac Brown (6a). Fresh and Fine | (Photo) | 90.00 |
| <hr/> | | | | |
| 1489 | ★ | 1860, 1/- Brown (6). Block of Twelve, Fresh, o. g., one stamp tiny perf. thin, others Fine, a Very Rare Block, one of the Largest Blocks known | (Photo) | 900.00+ |
| 1490 | ★ | 1860, 1/- Brown, Imperforate (6 var.). Block, Fresh, Large part o. g., Very Fine, Large Margins with sheet margin showing part R. Imprint; Unlisted, An Extremely Rare & Hadusome Block | (Photo) | E. XV |
| <hr/> | | | | |
| 1491 | ★ | 1870, 1p Blue (7). Block, Well Centered, Fresh, o. g., Brilliant, Minute thin speck in one, others Extremely Fine | (Photo) | 56.00+ |
| 1492 | ★ | 1870-71, 2p-1/- Victoria (8-12). Fresh, o. g., Fine-Very Fine | | 122.00 |
| 1493 | ★ | 1870, 2p Rose (8). Horiz. Block of Six, Fresh, o. g., Very Fine | (Photo) | 90.00+ |

1494	★田	1870, 3p Green (9). Block, dry o. g., small toning spots, otherwise Fine, Rare (Photo)	170.00+
1495	★田	1870-75, ½p-2/- Victorias (11-14). Blocks, o. g., few minor toning specks, otherwise Fine-Very Fine	114.00
1496	★田	1875, 5/- Violet (15). Block, Well Centered, Fresh, o. g., Very Fine, with B. Plate No. (Photo)	140.00+
1497	★田	1884, 1p Blue (17). Block, Fresh, o. g., small thin spot in one, otherwise F.-V. F. Block (Photo)	110.00+
1498	★田	1885-90, 1p Carmine, 6p Orange Yellow (18, 23). Blocks, Fresh, o. g., F.-V. F.	34.00+
1499	★田	1884, 2p Rose (19). Block, Fresh, o. g., Well Centered, slightly reinforced, still Very Fine (Photo)	220.00+
1500	★田	1890-91, 1p-6p Victorias, Surcharge (23-27). Blocks, Fresh, o. g., Fine-Very Fine	52.40+
1501	★田	1897, 1/- Brown (28). Two Blocks, Distinct Shades, Fresh, o. g., Fine-Very Fine	24.00+
1502	★田	1897, 2/- Red Brown (29). Block, Fresh, o. g., Brilliant, Very Fine	30.00+
1503	★田	1897, 5/- Violet (30). U. R. Plate No. Block, Fresh, o. g., Fine-Very Fine (Photo)	70.00+
1504	★田	1903-04, ½p-5p Coat of Arms (33-36). Blocks, F.-V. F. set	54.40+
1505	★田	1905-11, 1p-5/- Victoria, Coat of Arms (38-45). Blocks, Fine-Very Fine	166.00+
1506	★田	1905-11, 2½p-2/- Victoria (46-54). Blocks, Fine-Very Fine Set	343.80+
1507	田	1908, 4p Red Brown (49). Vert. Block of Twelve, Used, slightly reinforced in few places, surface scuffs on two stamps, otherwise a Very Fine and Rare Block (Photo)	150.00+
1508	★田	1912-19, 1p-5/- Geo. V (61-73). Block, F.-V. F. set	148.80+
1509	★	1919-21, ½p-10/- Views, Geo. V (75-87). F.-V. F. set	78.55
1510	★田	1919-21, ½p-5/- Views (75-83, 85-86). Blocks, Fine-Very Fine	164.20+
1511	★田	1921-22, ½p-10/- Views, Geo. V (88-100). Blocks, a few have minor separations, F.-V. F. set	209.80+
1512	★田	1929-35, ½p-1/- Geo. V Issues (101-112). Blocks, incl. Both Colors of 1p, Fine-Very Fine	87.20
1513	★田	1935-38, ½p-10/- Geo. VI Issues (109-128). Blocks, F.-V. F. sets	59.88
1514	★田	1916, ½p Green, War Tax, Double Overprint (MR1b). Block, Exceptionally Well Centered, Extremely Fine (Photo)	80.00
1515	★田	1916, 1½p-3p War Tax, "Tamp" Errors (MR5b), MR6b). Blocks, B. R. Stamps the Errors, Fine	70.05
1516		1858-74, 1p-1/- Revenue Stamps, 13 Stamps, Used & Unused, incl. Shades, Wmks., also five telegraph stamps, Nearly all F.-V. F.	E. III

JAPAN

1517	★	1871, 100m Blue, Plate II (2b). Margins all around, Very Fine (Photo)	350.00
1518	★	1871, 200m Vermilion (3). Margins all around, Fine (Photo)	110.00
1519	★	1874, 20s Violet (38). Fresh, perfs in at L., Fine for this Issue (Photo)	150.00
1520	★	1896, 2s-5s China War (87-90). Fresh, o. g., Couple of irregular perfs., typical, Very Fine Set	100.00
1521	★	1924, 1y Yellow Green & Maroon, New Die (145a). Very Fine (Photo)	70.00
1522	★	1939-40, 50s National Parks Souvenir Sheets (293a, 306a, 311a). In Original Folders, some margin creases, mostly small, Very Fine appearance	225.00
1523	★	1940, 50s Daisetsuza National Park Souvenir Sheet (306a). With Original Folder, Mint, Very Fine	115.00

1524 ★	1948, 5y Philatelic Week Miniature Sheet of Five (422a). Mint, Very Fine	130.00
1525 ★	1934, 9½s-33s Souvenir Sheet (C8). Mint, Very Fine (Photo)	400.00
1526 ★	1950, 16y-144y Pheasant (C9-C13). Mint, Fine-Very Fine Set	81.50
1527 ★	1952, 55y-160y (C19-C24). Very Fine Set	158.00
1528 ★	1952, 55y-160y Zeros Omitted (C30-C38). Mint, Very Fine	116.25
1529 S	1964-68 "Mihon" (Specimen) Overprints, 120 Mint Stamps, Many Diff. in Various Quantities, Very Fine	E. VII
1530	Offices in Korea, 1900, 5r-1y Overprints (1-14). Mostly Used, 1½, 15, 25S small faults, some on small pieces, Fine-Very Fine Appearance	702.25
1531	Offices in Korea, 1900, 5r-25s (1-2, 4-5, 9-10, 12, 15). Used, some on small pieces, 25s short perf., others Fine-Very Fine	115.75
1532 ★	Offices in Korea, 1900, 3s Wedding (15). Very Fine	60.00
1533 ★	JAPAN, 1871-1959, Collection of Couple Hundred Mostly Unused Stamps & Souvenir Sheets, Wide Range of Issues, Number of Better Items incl. nos. 166, 169-170, 200-201, 227-229, 293a, 306a, 311a, 422a, C3-C7, also few sheets, occupation issues & covers, Nearly All Fine-Very Fine	1,850.00+
1534 E	JUGOSLAVIA, 1928, 2d Dark Red & Green on Yellow, Air Post Essay (Sanabria EAPP, EAPP var.). 20 Mint Stamps, Five Pairs are Imperf. Between (EAPP var.), Fine-Very Fine, Scarce Lot	Sanabria 400.00+
1535 ★	LAGOS, 1874-1902, 1p-10/- Victoria (Bet. 1-38). 24 Mostly unused stamps, nearly all Fine-Very Fine	140.00
1536 ★	LATVIA, 1933, 10s-100s "Afrika" Flight (C9-C13). Light Natural Gum wrinkles, Very Fine Set, signed "H. Bloch"	123.00
1537 ★	LEBANON, 1929-43, 50c-500pi Air Post (C35, C36, C49-C56, C82-C87). Fine-Very Fine	196.50
1538 ★	— 1948, 7.50pi-75pi UNESCO Souvenir Sheets (C145 var.). Very Fine	85.00
1539 ★	LIBERIA, 1952, 25c Health Conference Souvenir Sheet (C70a, C70 var.). Sanabria #110-#112, Mint, Very Fine	210.00
1540 ★	— 1954-55, 12c-50c Air Post, Imperforates & Souvenir Sheets (Sanabria 139a-142a, 160-167). Very Fine	Sanabria 235.00
1541	LIBERIA, Freaks, Errors, Varieties, 324 Used & Unused Stamps, incl. Imperforate, Inverted & Omitted Opts., Perf. Varieties, Shifts, Color Errors, Nearly all F.-V. F. Exciting Lot	E. XII
1542	— 1860-1956, Collection of 535 Used & Unused Stamps, incl. Pictorials, Commems., Opts., Inverted Opts., Double Opts., Air Posts, Imperf. and Part Perf. Varieties, Many cpl. sets, Nearly all F.-V. F., Most Attractive Lot	1,361.28
1543	— 1900-57, 45 Covers & Cards, Variety of Frankings, Usages, incl. Air Post, F.D.C.'s, Postal Cards, Fine-Very Fine	E. VI
1544 ★	LIECHTENSTEIN, 1930-42, 5rp-2fr Commems., Air Post, Dues (132-135, 176-180, 185-187, C1-C6, C9-C14, J13-J20). Cpl. Sets, #C1-#C6 three each, one each of others, Fine-Very Fine	287.00
1545 ★	— 1930-35 10rp-1Fr. Pictorials, Birds (C1-C6, C9-C14). #C19-#C14 Mint, Very Fine Sets	131.75
1546 ★	LITHUANIA, 1924, 60c Rose, Unwmkd (C36). Very Fine, Scarce (Photo)	200.00
1547 ★	LUXEMBOURG, 1950, 60c-10fr Semi-Postals (B156-B161). Very Fine Set	52.40
1548	MACAO, 1884-1936, Extensive Collection of 505 Used and Unused stamps incl. Crowns, Opts., Provisionals, Pictorials, Commems. Unlisted items, Bisects, Nearly all F.-V. F.	807.97+

MALI

1549	P	1963-65, 25fr-500fr Commems, Pictorials, Color Proofs & Issued Colored Imperforate (C15 var.-C18 var., C21 var., C25 var.-C28 var.). Four Each, 20 Diff., Types, Mint, Very Fine	Sanabria	230.00
1550	★田	1965-71, 55fr-300fr Air Post, Imperforate, Color Proofs (C29 var., C115 var.-C118 var.). Ten each, in blocks, Mint, Very Fine	Sanabria	310.00
1551	★田	1970-71, 20fr-150fr Pictorials, Imperforate (131 var.-132 var.), 136 var.-14 4var., 152 var.). Mint Blocks of Ten, Very Fine		E. VII
1552	★田	1972, 10fr-130fr Commems., Pictorials, Imperforate (173 var.-182 var.). Mint Blocks of Ten, Very Fine		E. VI
1553	★田	1972, 15fr-90fr "Signs of the Zodiac", Imperforate (183 var.-194 var.). Fifteen Mint Sets, Very Fine		E. V
1554	★	1972, 50fr-300fr Boy Scouts, Olympics, Imperforate (C145 var., C147-C150 var.). 20 of first, incl. Color Proofs, ten sets of latter, Mint, Very Fine	Sanabria	400.00
1555	★田	1972, 70fr-500fr Commems., Pictorials, Imperforate (C153 var.-C158 var.). Ten Mint Sets, in blocks, Very Fine	Sanabria	450.00
1556	★田	1972, 70fr-210fr Olympic Games, Imperforate (C159 var.-C164 var.). Ten Mint Sets, in blocks, Very Fine	Sanabria	500.00

MEXICO

1557	✉	Colonies & C. Art. 13, Bold Red Box, two covers, British rimless "Vera Cruz, Jan 16, 1851" to Bordeaux, 30 decimes due; other docketed Buenos Aires, 1853, British & French transit 15 dec. due, Very Fine lot		E. IV
1558	✉	Stampless Covers, 18, mostly 1840's-50's, Incl. Str. Lines, Boxed, Oval, Fancy circle on fascinating small "Guanahinano" in 3 lines. Mostly clear strikes, Fine-Very Fine Lot		E. V
1559	★	1916, 5c on 1c Dull Violet, Inverted Tablet (582b). Very Fine ... (Photo)		100.00
1560	★	1916, 25c on 5c Orange, Inverted Tablet (584a). Very Fine		75.00
1561	★	1934-42, 1c-5p University, Astrophysical (697-705, 774-776, C123-C125). Fine-Very Fine		211.00
1562	★	1929-42, 20c-1p Air Post (C27, C123-C125). Fine-Very Fine ..		97.50
1563		MEXICO, 1856-1947, Collection of 857 Used & Unused Stamps, Many Better items, Early Issues, Numerals, Revolution Issues, Commems & Airpost, "Penny Black" values to 5p, 1945-46 Commems. to 20p. Others to 20p, Later Issues Unused, some small faults on earlys, Mostly F.-V. F., Also incl. some Canal Zone, mounted in Scott Specialty Album		E. XI
1564	★	MEXICO, AIR POST, 1927-68, Collection of 198 Unused Stamps & Eleven Souvenir Sheets, mostly in cpl. Sets, Better items, Pictorials, Commems., Officials, etc., Virtually all F.-V. F.	400.00+	
1565		MEXICO, Revenues, Mounted collection of 19th Century, 490 different, Attractive collection		E. VIII

MONACO

1566	✉	1891, 10c Brown on Yellow (15). Horiz. Pair, used on 5c Entire to Mulhouse, Alsace. Tied by neat 1897 pmk., stamp centered to T., Very Choice cover		E. III
1567	★	1891-1919, 10c-1fr Regular, Semi-Postals, Dues (15, 20, 27, B6, B7, J4). First five unused, three used copies #J4, Fine Lot		422.50
1568	★	1964, 25c-50c Europa, Kennedy, Imperforate, Perforated Miniature Sheets (590 var.-591 var., 596 var.). Mint, Very Fine (Maury fr 1,450.00) ..		E. VII

1569 ★	1964, 50c Kennedy, Imperforate, Perforated Miniature Sheet (596 var.). Block of First, four Sheets of Latter, Mint, Very Fine (Maury fr 3,200.00)	E. VIII
1570 ★	1939, 5c-5fr Charity (B26-B35). Very Fine Set	97.35
1571 ★	1949, 300fr-1,000fr, DC-3 & Arms (C27-C29). Mint, Very Fine Set	95.00
1572 ★	1955, 100fr-1,000fr Birds, Perf. 11 (C41-C44). Mint, Very Fine Set	123.50
1573 ★	1957, 100fr-1,000fr Birds, Perf. 13 (C41a, C42a, C44a). Very Fine Set	116.00
1574 ★	MONTSERRAT, 1876, 1p Red, Ovpt. (1). Block, Fresh, o. g., tiny hinge reinforcement, Fine, Scarce Block	30.00+
1575 ★	— 1903, 5/- Carmine & Black Edw. VII (21). Light toning & small corner crease, Very Fine appearance	85.00
1576 ☒	NEPAL, 1902-57, Collection of 67 Official Stampless Covers. All native writing & postal markings, all on native paper. Fascinating study lot from this remote part of the world. Excellent condition	E. VI

NETHERLANDS

1577	1852, 5c-10c First Issue (1-2). Margins all around, Mostly Large, 5c close at B. R. with small corner crease entirely in margin, Fine-Very Fine Lot	62.50
1578	1852, 15c Orange, First Issue (3). Margins All Around, Three Huge, Fresh, Very Fine (Photo)	135.00
1579	1891, 50c-5g Wilhelmina (51-54). All but 50c with small faults, Very Fine Appearance	351.00
1580 ☒	1951, 15g, Seagull (C13). Tied by special pmk. on cover to Norfolk, Va., Very Fine	45.00+
1581 ★	NETHERLANDS ANTILLES, 1929, 50c-2g Overprints (C1-C3). 2g Mint, Fine-Very Fine Set	62.00
1582 ★	NETHERLANDS ANTILLES, AIRPOST, 1931-46 Collection of 41 Unused Stamps & One Used, all cpl. Sets, Semi Postals, etc., Fine-Very Fine	88.62
1583	NEW BRUNSWICK, 1851, 3p Red (1). Large Margins all around, Light Cancel, tiny corner crease, Very Fine Appearance (Photo)	150.00
1584	— 1851, 3p Red (1). Fresh, Large Margins All Around, tiny thin speck, Fine Appearance	150.00
1585	— 1851, 1sh Dull Violet (4). Neat Oval Grid, skillful repair, Very Fine Appearance (Photo)	1,400.00
1586	— 1851, 1sh Dull Violet (4). Neat Oval Grid, expert repair, Fine Appearance (Photo)	1,400.00
1587 ★	— 1860, 1c-17c Victoria, etc. (6-11). Fresh, Mostly o. g., Fine Lot	54.00

NEWFOUNDLAND

1588 ★	1857, 5p Brown Violet (5). Large Margins All Around, Very Fresh, o. g., Extremely Fine (Photo)	90.00
1589 ★	1857, 5p Brown Violet (5). Large Margins All Around, Fresh, o. g., Extremely Fine (Photo)	90.00
1590 ★	1857, 6½p Scarlet Vermilion (7). Fresh, Margins All Around, faint corner crease, Very Fine Appearance, with P. F. Certificate (Photo)	700.00
1591 ★	1857, 8p Scarlet Vermilion (8). Fresh, o. g., Huge Margins, Sheet Margin at Top, Extremely Fine (Photo)	110.00
1592 ★	1857, 8p Scarlet Vermilion (8). Fresh, o. g., Large to Huge Margins All Around, Very Fine (Photo)	110.00

1593	★	1860, 2p Orange (11). Large to Huge Margins incl. T. Sheet Margin, Extremely Fine	(Photo) 125.00
1594	★	1860, 3p Green, Triangle (11a). Three distinct shades, one exceptionally deep, Two part o. g., Very Fine	60.00
1595	★	1860, 5p Violet Brown (12A). T. L. Corner Margin Vertical Pair, Fresh, o. g., Extremely Fine	(Photo) 45.00+
1596	★	1860, 5p Violet Brown (12A). Horiz. Pair, Large Margins all around, Fresh, o. g., Extremely Fine	(Photo) 45.00+
1597	★田	1860, 5p Violet Brown (12A). Block, Fresh, o. g., light natural gum wrinkles, one with small closed cut, others Very Fine	(Photo) 90.00+
1598	★	1861, 1p Violet Brown (15A). Large Margins All Around, Fresh, o. g., Extremely Fine	(Photo) 50.00
1599	★	1861, 2p Rose (17). Large Margins All Around, Fresh, o. g., Very Fine	(Photo) 65.00
1600	★	1861, 2p Rose (17). Deep Shade, Large Margins, Fresh, Very Fine	(Photo) 65.00
1601	★	1861, 4p-1sh Heraldics (18-23). Each Margins All Around, Mostly Large, Fresh, o. g., Very Fine	87.50
1602	★	1861, 4p-1sh Heraldics (18, 20-23). Large Margins All Around, Fresh, o. g., Very Fine	72.50
1603	★	1861, 5p Reddish Brown, Orange Brown (19, 19a). Huge to Large Margins All Around, Fresh, o. g., Very Fine	30.00
1604	★田	1861, 5p Reddish Brown (19). Block, Large Margins All Around, o. g., Very Fine	(Photo) 60.00+
1605	★	1861, 6½p Rose (21). T. R. Corner Margins, Fresh, o. g., Extremely Fine	(Photo) 25.00
1606	★田	1861, 6½p Rose (21). Block, B. R. Corner Margins, Fresh, o. g., Extremely Fine	(Photo) 100.00+
1607	★田	1861, 8p Rose (22). Block, B. R. Corner Margins, Fresh, o. g., Very Fine	(Photo) 100.00+
1608		1861, 8p Rose, Wmkd (22 var.). Huge Margins, Fresh, o. g., Extremely Fine	25.00+
1609	★田	1861, 1sh Rose, Wmkd (23 var.). Block, B. L. Corner Margins, Fresh, o. g., Extremely Fine	36.00+
1610		1861, 1/- Rose (23). Margins all around, Grid Cancel., bit blurry, Fine & Scarce	60.00
1611	★田	1865, 2c Green (24). Block, Fresh, o. g., one with tiny stain on gum, centered to B., Still a Fine, Scarce Block	60.00+
1612		1865, 5c Brown (25). Fresh, Beautiful Centering, single slightly nibbed perf., otherwise Extremely Fine	(Photo) 110.00
1613		1865-68, 5c Brown, Black Seal (25, 26). Small faults, Fine appearance	100.00
1614	★	1868, 5c Black (26). Virtually Full o. g., Fresh & Fine	(Photo) 65.00
1615	★	1865-94, 2c-24c Portraits, etc. (24, 27a, 28a, 29-31). Most o. g., Fine Lot	110.50
1616	★	1865, 10c Yellowish Paper (27). Fresh, o. g., Fine	50.00
1617	★	1868-94, 1c, 6c Portraits (32, 32A, 35, 36). Fresh, o. g., Fine-Very Fine	46.00
1618	★	1870, 3c Vermilion (33). Fresh, o. g., Fine	(Photo) 85.00
1619	★	1868, 3c Vermilion (33). Fresh, centered bit to R., still Fine, Scarce	(Photo) 85.00
1620		1876, 1c-2c Rouletted (37-38). Fine	50.00
1621		1876, 1c-5c Rouletted (37-40). Last with Part Imprint inside stamp, Very Fine Used Set	39.00+
1622	★	1880-96, ½c-10c Portraits, Animals (41-59 exc. 52). Fine-Very Fine, many o. g.	194.75
1623	★	1897, 1c-60c Cabot (61-74). Fresh, o. g., Very Fine Set	74.40
1624	★	1897, 1c-60c Cabot (61-74). Fresh, o. g., Fine-Very Fine Set	74.40

1625 ★	1897, 1c-60c Cabot (61-74). Fresh, o. g., Fine-Very Fine Set	74.40
1626 ★	1897, 1c Surcharges, Ty a, Ty b (75-76). First o. g., Very Fine	40.00
1627 ★	1897, 1c on 3c Surcharge, Ty. C (77). Horiz. Crease, nibbed perfs. Heavy hinge remnants, Well centered, Fine appearance, Scarce (Photo)	200.00
1628 ★	1910-31, 1c-\$1.00, Guy, Air Posts (87-97, C6-C8). Two each Air Posts, Fine-Very Fine Cpl. Sets	145.00
1629 ★	1911, 6c-15c Guy, Engraved (98-103). Very Fine Set	111.50
1630 ★	1911, 6c-15c Guy, Engraved (98-103). Very Fine Set	111.50
1631 ★	1911, 1c-15c Royal Family (104-114). Very Fine Set	78.15
1632 ★	1911, 1c-15c Royal Family (104-114, 110a). Cpl. Set incl. 8c Peacock Blue, Fine-Very Fine	(Photo Ex) 105.00
1633 ★	1919, 1c-36c Caribou (115-126). Very Fine Set	54.85
1634 ★	1920, 2c-3c Surcharges (127-130). Very Fine Set	48.50
1635 ★	1923, 1c-24c Pictorials (131-144). Very Fine Set	50.00
1636 ★	1928-31, 1c-30c Pictorials (145-159, 163-182). Fine-Very Fine Sets	136.50
1637 ★	1932, 5c Deep Violet, Die II, 30c Ultramarine, Imperforate (191b, 198a). First Horiz. Pair with Sheet Margin at Top, other single with Sheet Margin at Left, Very Fine, Very Scarce	50.00
1638 ★	1933, 1c-32c Gilbert (212-225). Very Fine Set	56.65
1639	1933, 1c-32c Gilbert (212-225). Some First Day Cancells, Very Fine Used Set	54.30
1640 ★	1933, 2c, 4c, Gilbert, Imperforate (213a, 215a). Horiz. Pairs, Very Fine & Scarce	42.50
1641 ★	1919, \$1.00 on 35c. Trans-Atlantic Air Post (C2). Very Fine	65.00
1642 ★	1919, \$1.00 Trans-Atlantic, Without Comma (C2a). Very Fine (Photo)	72.50
1643 ★	1919-21, \$1.00, 35c Air Post Overprints (C2-C3). First tiny thin speck, other gum disturbed, Fine-Very Fine Appearance	107.50
1644 ★	1921, 35c Halifax, Air Post (C3). Very Fine	42.50
1645	1931, 15c-\$1.00 Pictorials (C6-C11). Very Fine Sets	62.50
1646 ★	1931, 15c-\$1.00 Pictorials (C6-C11). Very Fine Sets	62.50
1647 ★	1932, DO-X Flight (C12). Very Fine	(Photo) 200.00
1648 ★	1932, \$1.50 DO-X Flight (C12). Very Fine	(Photo) 200.00
1649 ★	1933, 5c-75c Pictorial Air Post (C13-C17). Very Fine Set	60.00
1650 ★	1933, 5c-75c Pictorial Air Post (C13-C17). Very Fine Set	60.00
1651 ★	193, 5c Light Brown, Imperforate (C13a). Horiz. Pair, Sheet Margin at L., Mint, Very Fine	(Photo) 150.00
1652 ★	1933, 10c Yellow Imperforate (C14a). Horiz. Pair, Sheet Margin at L., Mint, Very Fine	(Photo) 125.00
1653 ★	1933, \$4.50 Balbo Flight (C18). Very Fine	(Photo) 300.00
1654 ★	1933, \$4.50 Balbo Flight (C18). Very Fine	(Photo) 300.00
1655 ☒	1921-33, Three Flown Covers, Halifax Flight with #C3, First Flight Labrador, with pair #C6, First Flight Labrador with 10c #C14 & two 30c #C15, last two cacheted. One cover has tear, Very Fine lot	E. VI
1656 ★	NEWFOUNDLAND, 1857-1947, Collectoin of 523 Mostly Unused Stamps, Five Covers & Two Early Blocks, Many Better items, #1(4), Early Imperforates, 1865 Issue with values to 24c, 1880 to 10c, Cabot cpl, Caribou, 1923 to 1947 nearly cpl., some small faults, Mostly Fine-Very Fine, Attractive & Valuable	2,765.55

NEW GUINEA

1657 ★	1931, ½p-£1 "Air Mail" Overprints (C1-C13). Fine-Very Fine Set, handstamp guarantee	119.70
1658 ★	1931, ½p-£1 10th Anniversary (C14-C27). Mostly Mint incl. High Values, Very Fine Set	131.45

1659 ★	1935, £2-£5 Goldfields (C44-C45). Light tropical gum spots, as usual, Very Fine, Very Scarce (Photo Ex)	435.00
1660 ★	1939, ½-£1 Goldfields (C46-C59). Nearly All Mint incl. £1 which has evenly toned gum, Very Fine Set	126.70
1661	NEW SOUTH WALES, 1852, 6p Brown Pl. II (19). Used, Clear to Large Margins, Wonderful Color & Impression, Very Fine (Photo)	70.00
1662	— 1856,, (6p) Registration (F1-F2). Used, Margins All Around, first shows Papermaker's Wmk., Very Fine	80.00
1663	NEW ZEALAND, 1856, 6p Yellow Brown (11). Ample to Large Margins, Fresh Color, Neat Cancel, Very Fine (Photo)	95.00
1664 ★	NIGERIA, 1921-36, 4p-10/- Geo V, Views (27-32, 27a, 30a-32a, 45-48). Fine-Very Fine Lot	134.00
1665 ★	NIUE, 1918, 10sh Red Brown (33). Very Fine (Photo)	72.50
1666 ★	— 1918, £1 Rose (34). Mint, Fine, Scarce (Photo)	140.00
1667 ★	— 1917, 3p Violet Brown. No Period after "Pene" (20, 20a). B. L. Corner Margin Block of Ten (5 x 2), Ninth Stamp the Error, Mint, Very Fine & Very Scarce	490.00+
1668	NORWAY, 1863, 8sk Rose (9). Horiz. Pair, Tied by Clear "Bergen" pmk. on 1866 folded letter to Bremerhaven. Top perfs. blunted by filing crease, Fine appearance; many transit pmks. on back	45.00+

NOVA SCOTIA

1669	Halifax, Nova Scotia, Feb. 25, 1852, perfect Bold strike on letter with extremely interesting data on mail routes & how they should be improved. Ms. "3" rate despite the fact that it is Official Business. Very Fine piece of Postal History	E. III
1670	1851, 1p Red Brown on Blue (1). Fresh, Large Margins All Around, Very Fine (Photo)	150.00
1671	1851, 1sh Reddish Violet (6). On Folded Letter upon which it did not originate, small repairs, Very Fine Appearance	1,400.00
1672 ★	1860, 1c-12½c Victoria (8-13). Fresh, o. g., Fine-Very Fine Set	80.00
1673 ★	1860, 1c-12½c Victoria (8-9, 11-13). L. Imprint Blocks, Fresh, Nearly All Mint, Fine	80.00+
1674 ★	1860, 1c-12½c Victoria (8-9, 11-13, 8a). Blocks, #8a, #12 Full Imprint, Extra #13, Fresh o. g., Very Good-Very Fine	128.00+
1675 ★	PANAMA 1943, 3b-5b Portraits (C80-C81). Mint Blocks, Very Fine	80.00
1676	PERSIA, Collection of 72 covers, 1870's-1920's, Many issues represented and with wide var. of Postal Markings. Incl. some very scarce Censor marks of World War I, even though mostly of internal Persian use. Excellent condition throughout; many are Very Scarce & valuable on cover	E. XII
1677	PERU, Arequipa, 1883, 10c Vermilion (3N9). Large margins, Brilliant Color, Tied by "Arequipa" Bold Str. Line caps. on small cover to Lima. Bold oval "Multada, Lima, 20 cts" Postage Due marking, "Lima, Principal" Backstamp. Cover has light Vertical crease. Very Fine, Very Scarce & Handsome cover	(Photo) E. IX

LOTS ON VIEW FROM THURSDAY, SEPT. 25th
OFFICE OPEN SATURDAY BEFORE SALE

POLAND

A memorable showing of No. 1

1678	✉	Warszawa (Warsaw) Small (18mm) Red circle on 1851 folded letter to Bordeaux, France. "Aus Russland" str. line, "Berlin, 2111" str. line & French transit & Due marks. Very Fine	E. V
1679	★	1860, 10k Blue & Rose (1). Part o. g., faulty, Fine Looking, Very Scarce Unused (Photo)	300.00
1680		1860, 10k Blue & Rose (1). Numeral "61" in Target Cancel, Very Fine (Photo)	110.00
1681		1860, 10k Blue & Rose (1). Light Numeral "106" in Target Cancel, Very Fine (Photo)	110.00
1682		1860, 10k Dark Blue & Rose (1b). Numeral "102" in Target Cancel, Very Fine (Photo)	150.00
1683		1860, 10k Blue & Rose (1). Tied on small piece by Numeral "1" Target Cancel, Very Fine (Photo)	110.00
1684		1860, 10k Blue & Rose (1). Numeral "16" in Target Cancel, Tiny Corner perf. creases, Very Fine Appearance (Photo)	110.00
1685		1860, 10k Blue & Rose (1). Red "DB" in Target Cancel (Bydgoszcz Station, Warsaw), Fine & Scarce (Photo)	110.00+
1686		1860, 10k Blue & Rose (1). Red "Warsawa" Town Pmk., small faults, s. e. at B., Otherwise Fine, Scarce (Photo)	110.00
1687		1868, 10k Blue & Rose (1). "Grid of Dots" Cancel (Russian Railway Post Office), small faults, Fine Appearance, Scarce (Photo)	110.00
1688		1860, 10k Blue & Rose, Added Blue Frame (1c). Numeral "28" in Target Cancel, Slightly rounded B. corners, otherwise Fine, Very Scarce (Photo)	250.00
1689		1860, 10k Blue & Rose, Added Blue Frame (1c). Tied on small piece by Numeral "278" Cancel, light toning, otherwise Fine, Very Scarce (Photo)	250.00
1690		1860, 10k Dark Blue & Rose (1b). Light Numeral "1" in Target (Warsaw) Cancel, Fresh & Fine (Photo)	150.00
1691		1860, 10k Blue & Rose (1). Numeral "76" in Target Cancel, Fine (Photo)	110.00
1692		1860, 10k Dark Blue & Rose (1b). Tied to Small Piece by Bold numeral "217" in Target Cancel, Fine (Photo)	150.00
1693		1860, 10k Blue & Rose (1). Tied on Small Piece by Numeral "112" in Target Cancel, Fine (Photo)	110.00
1694		1860, 10k Blue & Rose (1). Tied to Small Piece by Bold Numeral "124" in Target Cancel, Fine (Photo)	110.00
1695		1860, 10k Blue & Rose (1). Bold Numeral "253" in Target Cancel, Centered to T., Fine (Photo)	110.00
1696		1860, 10k Blue & Rose (1). Numeral "22" in Target Cancel, small faults, Fine Appearance (Photo)	110.00
1697		1860, 10k Dark Blue & Rose (1b). "DP" (Dworzec Praga) in Target Cancel, light Vert. crease, Fine Appearance (Photo)	150.00
1698		1860, 10k Blue & Rose, Added Blue Frame (1c). Bold Numeral "194" in Target Cancel, T. R. Corner Off, Otherwise Fine	250.00
1699		1860, 10k Blue & Rose (1). Well Centered, Numeral "126" in Target Cancel, small faults, Otherwise Fine (Photo)	110.00
1700		1860, 10k Blue & Rose (1). Numeral "15" in Target Cancel (Mszozonow), single nibbed perf., Otherwise Fine (Photo)	110.00
1701		1860, 10k Blue & Rose (1). Numeral "232" in Target Cancel, single short perf., Otherwise Fine (Photo)	110.00
1702		1860, 10k Blue & Rose (1). Light Numeral "197" Cancel, few short perfs., Otherwise Fine	110.00
1703		1860, 10k Blue & Rose (1). Numeral "282" in Target Cancel (Kibastz), small faults, Fine Appearance (Photo)	110.00





1704	1860, 10k Blue & Rose (1). Light Numeral "329" in Target Cancel (Nowa Prazza), corner Added B. L., Fine Appearance	110.00
1705	1860, 10k Blue & Rose (1). Numeral "242" in Target Cancel (Kowal), small faults, Fine Appearance	110.00
1706	1860, 10k Blue & Rose (1). Bold Numeral Target cancel, tiny thins, Attractive Appearance	110.00
1707	1860, 10k Blue & Rose (1). Numeral "1" in Target (Warsaw) Cancel, small faults, Otherwise Fine	110.00
1708	1860, 10k Blue & Rose (1). Light Target Cancel, single short perf., Otherwise Fine	110.00
1709	1860, 10k Blue & Rose (1). Light Target cancel, tiny thin specks, Fine Appearance	110.00
1710	1860, 10k Blue & Rose (1). Numeral "1" in Target Cancel, few short perfs., Otherwise Fine	110.00
1711	1860, 10k Blue & Rose (1). Numeral "1" in Target Cancel (Warsaw), small faults, Fine Appearance	110.00
1712	1860, 10k Blue & Rose (1). Light Numeral "1" in Target (Warsaw) cancel., faint thin spot, Fine Appearance	110.00
1713	1860, 10k Blue & Rose (1). Numeral "26" in Target Cancel, light corner crease, centered to T., Fine Appearance	110.00
1714	1860, 10k Blue & Rose (1). Light Numeral "78" in Target Cancel, small closed tear, Fine Appearance	110.00
1715	1860, 10k Blue & Rose (1). Five, All Diff., Numeral in Target Cancel, faulty, Scarce Lot	550.00
1716	✉ 1860, 10k Blue & Rose (1). Tied on Folded cover by Numeral "191" in Target ("Kalisz), Stamp with minute perf. flaw, Fine & Scarce Cover (Photo) 110.00+	
1717	✉ 1860, 10k Blue & Rose (1). Tied on 1864 Folded Cover to Russia by Numeral "1" in Target (Warsaw), small part of address cut out, Still Fine Cover (Photo) 110.00+	
1718	★ 1918, 10h-45h Inverted Overprints (27-29). Mint Blocks, Very Fine Set	72.00
1719	★ 1919, 3h Bright Violet, Cracow Overprint (41). Very Fine	80.00
1720	★ 1919, 5h Light Green, Cracow Overprint (42). Very Fine	70.00
1721	★ 1919, 10h Magenta, Cracow Overprint (44). Very Fine	70.00
1722	★ 1919, 90h Red Violet, Cracow Overprint (50). Few trifle nibbed perfs., otherwise Very Fine (Photo) 300.00	
1723	★ 1919, 25h Blue, Cracow Overprint (58). Very Fine (Photo) 300.00	
1724	★ 1944, 25g-1z Portraits (341-343). Very Fine Set	57.50
1725	★ 1944, 25g-1z Portraits (341-343). Blocks, Very Fine Set	230.00
1726	★ 1946, 3z-11z International Bureau of Education (B49-B49B). Very Fine Mint Set	90.00
1727	★ 1946, 3z-11z International Bureau of Education (B49-B49B). Mint Corner Margin Blocks, Very Fine Set	360.00
1728	★ 1948, 80z-120z Roosevelt, Etc. (C26A-C26c). Mint Corner Margin Blocks, Very Fine Set	232.00
1729	★ 1948, 100z-120z Pulaski, Kosciuzko (C26B-C26C) Inscribed Gutter Blocks, Mint, Fine-Very Fine	160.00+
1730	★ 1919, 10h Rose Red, Cracow Overprint (J2). Tiny thin speck, couple perfs. creased, Very Fine Appearance, Very Scarce (Photo) 1,000.00	
1731	★ 1919, 20h Rose Red, Cracow Overprint (J4). Hinge remnant, Fine, "Philatelia Krakow" handstamp guarantee (Photo) 300.00	
1732	★ 1919, 30h Rose Red, Cracow Overprint (J6). Very Fine (Photo) 500.00	

1733 ★	1919, 40h Rose Red, Cracow Overprint (J7). Natural paper inclusion speck, one perf. trifle nibbed, Otherwise Very Fine	175.00
1734 ★	1919, 5k Ultramarine, Cracow Overprint (J9). Very Fine, "Philatelia Krakow" handstamp guarantee (Photo)	1,250.00
1735 ★	1919, 15h or 36h Cracow Overprint (J11). Very Fine, Handstamp Guarantee (Photo)	175.00
1736 ★	Offices in Danzig, 1925, 1g-50g Overprints (1K1-1K4, 1K6-1K11). Blocks, Very Fine	113.40
1737 ★	Offices in Danzig, 1925-38, 1g-1z Overprint (1K1-1K32). #1K15 used, Fine-Very Fine Sets	228.55
1738 ★	Offices in Danzig 1928, 1z Black (1K19). Mint Block, Fine-Very Fine	80.00
1739 ★	Offices in Danzig 1934, 10g Green (1K26). Mint Block, Very Fine	96.00
1740 ★	POLAND, 1944-52, Collection of 50 Unused Stamps, all are Varieties, Imperfs., Inverts., etc., incl. Blocks, Pairs, Air Post, General Govt., Most Listed in Michel, Fine-Very Fine	E. VII
1741	POLAND, 1942-45, PRISONER OF WAR Stamps, Collection of 173 Used & Unused Stamps & Twelve Souvenir Sheets. Postal Cards, Covers, Issues of WOLDENBERG, GROSSBORN, others incl. Underground issues, also Photostats of catalog of these issues (English translation), An Extraordinary Collection of these interesting & Historic Stamps	E. X
1742	Polish Field Post Covers, 23 Covers from W. W. II Period, U. S. & British Franking, one Stampless, Mostly Censored & Nearly All with Special Pmks., also Two on Small Piece, plus about 300 Field Post Stamps & Propaganda Labels, Scarce, Historical Lot	E. VIII
1743 ★	POLAND, 1918-44, Comprehensive Collection of Hundreds of Nearly All Unused Stamps & Ten Souvenir Sheets, Better items, Overprints, Varieties, Commems., Pictorials, Air Post, Semi-Postals, Exile & General Government, Numerous Uncounted items, Attractively Mounted in Deluxe Album with Slipcase, Fine-Very Fine	E. XII
1744 ★	POLAND, 1918-53, Collection of many Hundreds of Unused Singles & Blocks, Strong in Commems., Pictorials, Post War Issues, Some Varieties, Mostly cpl. Sets & Issues, Virtually all Mint, Fine-Very Fine Lot	E. XI
1745	POLAND, 1918-39, Collection of Several Thousand Used Stamps incl. Covers, Postal Cards, etc., Mostly Arranged by Town pmks., etc., some better items, in Five Binders, Fine-Very Fine Lot	E. V
1746	POLAND, REVENUES, Collection of Several Hundred Used & Unused Govt. Tax Stamps, Arranged by Issue on large album leaves, Large Variety, Nearly all Pre-W. W. II, Fine-Very Fine Lot	E. VI
1747	POLAND, 1915-39, Local Revenues, Collection of about 600 Diff. Used & Unused Stamps, Some Very Attractive & Better items, Beautifully Mounted & Identified, in Deluxe Albums & Slip Case, Fine-Very Fine, Great opportunity for Specialist	E. VIII
1748 ★	PORTUGAL, 1936, 1.50e-50e First Air Post (C1-C10). Fine-Very Fine Set	105.00
1749 ★	PORTUGAL & COLONIES, Air Post, 1923-63, Collection of 179 Unused Stamps in cpl. Sets, also Two Macau First Flight Covers, Fine-Very Fine	285.00+
1750 ★	PRINCE EDWARD IS. 1862-72, 1p-6p, 1c-12c (4-7, 9-16). Fresh, o. g., few hinge remnants, Fine-Very Fine Lot	89.50
1751 ★	REUNION, 1937, 50c Roland Garros (C1). Very Fine, "Champion" handstamp guarantee (Photo)	90.00







- 1752  — 1937, 50c "Roland Garros" (C1). Tied with additional franking on cacheted cover to Paris. Cover has small tear & nicked L. B. corner, far from stamps, which are Very Fine, Scarce 60.00
- 1753 ★ — 1949, 100fr-500fr Overprints (C39-C41). Very Fine Set 107.00















ROCKET MAIL

(Identification and values according to the Ellington-Zeisler Catalogue (E-Z) or Sieger Catalogue).

- 1754 **GERMANY**, 1932, 12 Used & Unused Stamps, Fine-Very Fine (Sieger DM 510.00) **E. VI**
- 1755 ★ — 1933, 7 Imperf. Stamps, incl., Color Error, Very Fine (Sieger DM 850.00) **E. VII**
- 1756 — 1933-34, 22 Used & Unused Stamps, incl. Two Covers, on piece, Unused Block, Mostly Very Fine (Sieger DM 650.00) **E. VII**
- 1757 ★ — 1933, 2nd. Issue, Five Stamps incl. Color Error, Very Fine (Sieger DM 490.00) **E. VI**
- 1758 ★ — 1934, 3rd Issue, 30 Stamps, incl. Proofs & four Flown cards & covers, Very Fine **E. VII**
- 1759  1934, 3rd Issue, Eight Flown Covers & three Unused Stamps **E. VII**
- 1760 ★ **GREAT BRITAIN**, 1934, 21 Virtually All Unused Stamps & Five Flown Covers, Very Fine Lot **E. VII**
- 1761 ★ **INDIA**, 1934-38, 20 Stamps, one on cover, incl. Sikkim No. 14 A 1a, all signed Smith, Very Fine Lot (E-Z cat. \$820.00) **E. VIII**
- 1762  **ITALY**, 1934, 51. 7.701, Trieste Experimental Rocket Post (E-Z1C1a, 1C2, var.). 51 on card, 7.701 on cover, also "Green" Label without Denomination on cover, All proper cachets, etc., Very Fine **E. IV**
- 1763  **NETHERLANDS**, 1935, Seven Flown Covers & one unused stamp, Very Fine Lot (E-Z cat. 520.00) **E. VII**
- 1764  — 1945-46, Ten Flown Covers & Cards, Six Miniature Sheets, Very Fine Lot (E-Z cat. 500.00) **E. VII**
- 1765 ★ — 1946, Rocket Mail, Nov 25, 1946. F. D. R. Vignette, Two Diff. Imperf. Souvenir Sheets, Perforated Souvenir Sheet & Cover with Brown Vignette (E-Z #55 A1a, b, 55A2a, b, 55C1). Very Fine Lot E-Z 99.00
- 1766 ★ **Rocket-Mail**, 1933-45, 29 Unused Stamps, incl. India, Australia, France, etc., Fine-Very Fine **E. VII**

ROMAN STATES

- 1767  1852, 2b Greenish White (3). Large to Huge margins incl. L. B. Corner Sheet Margin, Very Fine (Photo) **E. IV**
- 1768  1852, 2b Greenish White (3). Four covers, each with Extremely Fine single, with sheet margins at T. B. L. & R., Three tied by Diamond Grids, other by town pmk., Gorgeous Lot 66.00+
- 1769  1852, 2b Greenish White (3). Vertical Pair, Large to Huge Margins, incl. T. Sheet Margin, Tied by town pmk., Very Fine (Photo) 33.00+
- 1770  1852, 2b Greenish White (3). Pair & Single, Margins all around, Tied by Diamond Grid on 1866 Registered folded letter, Very Fine (Photo) 49.50+
- 1771  1852, 2b Diagonal Bisect (3 var.). Well tied by Diamond Grid, "Zugo" pmk. to Conselica. Official cachet both sides, Very Fine, Listed in Michel, unpriced (Photo) **E. V**
- 1772  1852, 2b Green, Greasy Ink (3d). Used in combination with 3b Brown (4) Dividing lines on four sides, complete on three neat 1855 folded cover to Rome, Very Fine **E. III**

- 1773  **1852, 2b Greenish White, 4b Lemon (3, 5).** Tied by Diamond Grid, "Viterbo" pmk. 2b with huge margins, 4b with lines three sides. Circular cachet. Choice cover 41.50+
- 1774  **1852, 3b Brown, Very Greasy Ink (4g).** Dividing lines all around, Unusual oval cachet on folded mourning cover. Very Fine (Photo) 40.00+
- 1775  **1852, 3b Light Brown (4a). Horiz. Pair,** Dividing lines four sides, "Ancona" pmk. just ties on neat folded cover to Pesaro, Very Fine 24.00+
- 1776  **1852, 5b Rose (6).** 23 covers, all with part of the address cut out. Incl. many choice singles, some with sheet margin & one franked by a postal fraud. Fine lot for students 46.00+
- 1777  **1852, 6b Gray (7a).** Used with Horiz. Pair 3b Brown (4). 6b large margins except barely touched one point, Pair with dividing lines all around. Tied by odd Capital letter cancel., neat cover to Rome, Very choice, Scarce combination (Photo) **E. V**
- 1778  **1852, 6b Gray (7a).** Used with pair 8b on White (9). Rome to London, 1856, 6b margins all around, 8b pair with clear margins & dividing lines two & three sides. Tied by Diamond Grid, via Marseilles, Very Choice (Photo) **E. VI**
- 1779  **1852, 7b Blue, 8b on White (8, 9).** Tied together by Diamond Grid, Rome to Naples, 1853, 7b narrow margins L. & B., 8b large margins, dividing lines four sides & Extremely Fine, Handsome cover (Photo) **E. VI**
- 1780  **1852, 8b on White (9). Horiz. Pair,** Full dividing lines except extreme R., tied by Diamond Grid, Registered Rome to Firenze, 1860 additional 5b Rose (6) on back of folded letter, Very Fine **E. IV**
- 1781  **1852, 8b on White (9).** Three, one with dividing lines all sides, others three & two sides respectively, tied by Diamond Grid on 1857 folded cover, Savronano str. line on back, Rimini pmk. to Rome, Very Fine (Photo) **E. V**
- 1782  **1867-68, 40c Yellow, No Period after "40" (17a).** Margins all around, dividing lines T. & L., used with 10c perforated (22a) on front only to Paris. Cover repairs not involving stamps which are Fine-Very Fine ... 123.00+
- 1783  **1867-68, 80c Lilac Rose (18).** Two, one with three dividing lines, other with two, used with 40c Yellow (17) Four lines & R. Sheet Margin, tied with 10c perforated (22) all tied by Diamond Grid on Registered envelope to Ireland. Very minor faults, mostly in the cover, Rare & Attractive (Photo) 472.00+
- 1784  **1868, 5c, 10c, 20c, 40c (21, 22, 23, 24).** Two covers to England, one combining a 5c, 10c & pair of 20c, other combining 5c, 10c & 40c. First has several accessory pmks. Stamps have faults, but Fine & Attractive covers **E. IV**
- 1785  **1868, 10c, 20c, 40c (22a, 23b, 24a).** Two covers, #22a used in combination with 20c & with 40c. Tied by Diamond Grids, Fine & Attractive 37.50+
- 1786  **1868, 40c Yellow (24a). Vertical Pair,** used with 20c Crimson, unglazed (23b). Folded letter Rome to Marseilles, tied by Diamond Grid of Dots. The pair creased before use. Fresh & Attractive (Photo) 58.50+
- 1787 **ROMAN STATES, 1852-68,** Collection of 189 Used & Unused Stamps, some Pairs, Varieties, etc., Many Better items, Values to 1sc, uncounted stamps, Enormous Cat. Value, some faults, Balance Fine-Very Fine **E. XII**
- 1788  **Roman States Covers,** Collection of 154 covers, 135 First Issues, with 12 #2, 74 #3, 3 #4, 12 #5, 26 #6, 8 #7 and the balance mostly 10c #22. Includes few multiples and combinations, approximately half the 2b are the #3 and the others the #3a. Shades of all values and quite a number with official cachets. Some str. line pmks. & a number of minor varieties. General condition is far above average. Very few are defective and the majority of covers bear very fine stamps. There is high catalogue value and a premium for covers which makes this a lot of considerable value. Our conservative estimate is **E. XII**

1789	✉	RUSSIA, 1837-71, Three Covers, first stampless with 1837 Straight Line St. Petersburg in Cyrillic Letters, Red "Givet" Transit, etc., second is #8 on small cover to Switzerland, Red "Aus Russland" Straight Line latter is 20k Blue & Orange #24 tied by Railroad pmk. to London, Fine, Attractive Lot	E. V
1790	★	— 1933, 5k-20k Stratosphere Balloon (C37-C39). Very Fine Set	122.50
1791	★	— 1935, 1k-50k Chelyuskin Expedition (C58-C67). Fine-Very Fine Set	105.00
1792	★	RYUKYU IS., 1950-60, 8y-60y, 9c-35c Air Post (C1-C13, C19-C23). #C1-C3 regummed, others Mint, Fine-Very Fine Sets	136.75

SAAR

1793	✉	1948-54, 58 stamps on 23 covers, Incl. Occ'n Issues, Semi-Postals, Com-mems., sets, etc., better items. B77-B81, B84-B88, B76, minor duplication, some special postmarks, Very Fine lot	139.38
1794	★	1926-31, 20c-10fr Semi-Postals (B1-B8, B16-B36). Cpl. Sets, Mostly Fine-Very Fine	285.00
1795	★	1931-32, 40c-10fr Semi-Postals (B23-B43). Cpl. Sets, Fine-Very Fine	345.00
1796	★	1931, 40c-5fr Semi-Postals (B30-B36). Two Cpl. Sets, some mint, Very Fine	221.00
1797	★	1950, 200fr Council of Europe (C12). Very Fine	80.00
1798	★	1948, 25fr Flood Relief Souvenir Sheet (CB1a). Very Fine	135.00
1799	★	ST. CHRISTOPHER, 1890, 6p Olive Brown (15), o. g., Very Fine (Photo)	50.00
1800	★	— 1890, 6p Olive Brown (15). O. g., Very Fine	(Photo) 50.00
1801		ST. HELENA, 1863, 4p on 6p Carmine (10). Just Clear to Huge Margins, Fresh Color, light Town pmk., Very Fine	(Photo) 75.00
1802	★	— 1934, ½p-10/- Centenary (101-110). Very Fine Set	(Photo Ex) 130.85
1803	★	ST. KITT'S-NEVIS, 1903-23, ½p-5/-, First Issue, Geo V, Tercentenary (1-10, 32-34, 55-59). Incls. additional 2p, 5/- First Issue, Fine-Very Fine Lot	125.00
1804	★	ST. LUCIA, 1863, (4p) Slate Blue (5). Fresh, o. g., Better than usual centering, Very Fine for this	(Photo) 62.50
1805	★	— 1863, (6p) Emerald (6). Brilliant, o. g., perfs. just touch, typical centering, trace of toning in one perf. tip. Fine & Attractive	(Photo) 125.00
1806	★田	— 1936, ½p-10/- Views (95-106). Blocks of 10, Mint, Very Fine	270.00
1807	★	ST. VINCENT, 1861, 1p Rose, Imperforate (1a). Horiz. Pair, Fresh, o. g., Very Fine & Scarce	(Photo) 175.00
1808		— 1863, 4p Blue (6). Exceptionally Well Centered, Light town cancel, Rich, Deep Color, naturally rounded corner perf. tip, still Very Fine	(Photo) 55.00
1809		— 1877, 4p Dark Blue (16). Remarkably Well Centered, Neat cancel, naturally rounded corner perfs., nevertheless Extremely Fine	(Photo) 70.00
1810		— 1871, 1/- Lilac Rose (22). Neat "A10" cancel., Fairly well centered, usual rough perfs., Fine	(Photo) 225.00
1811		— 1877, 1/- Vermillion (23). Two Large Margins, Brilliant Color, Orange Red cancel, bottom perfs. touch, Very Fine for this	(Photo) 75.00
1812	★	— 1898-1949, ½p-£1, \$4.80 Victoria, Edw. VII, Geo. V. Geo. VI (64-68, 73-75, 77-79, 88, 96-98, 100-102, 114, 115, two, 141-151, 156-169). Fine-Very Fine	150.00
1813	★	SALVADOR, 1935, 15c-1col Third Central American Games (C36-C40). Mint, Fine-Very Fine Set	79.00
1814	★	SAMOA, 1914, ½p-6p Surcharges (101-105, 108). 1p Used, Very Fine	84.50

SAN MARINO

1815	1892-94, 15c-51 Arms (10, 21, 23-24). Used, #21 short corner perf., otherwise V.G.-Fine	450.00
1816 ★	1877, 30c Brown (15). Fresh, o. g., light horiz. crease, otherwise Fine (Photo)	225.00
1817 ★	1927-35, 5c-51 Surcharges, Commems. (104-106, 108-114, 139-142, 169-180). Cpl. Sets, incl. extra nos. 108-114, Fine-Very Fine	404.00
1818 ★	1928-36, 5c-51 Surcharges, Commems. (111-114, 139-142, 169-184). Cpl. Sets, incl. extra nos. 111 & 184, Fine-Very Fine	460.00
1819 ★	1934, 3.70 l Surcharges (159-160). Fine-Very Fine Set	300.00
1820 ★	1936, 80c-2.75 l Surcharges (181-184). Fine-Very Fine Set	65.50
1821 ★	1949-61, 11-500 l Commems., Air Post (304, 439-445, 490, C62, C75, C110). Ten Mint Sets nos. 439-445, C110, two to four each of others, Fine-Very Fine	239.00
1822 ★	1931, 50c-10 l Views (C1-C10). Very Fine Set (Photo Ex)	304.00
1823 ★	1931, 50c-10 l Air Post (C1-C10). Cpl. Set, Fine-Very Fine	304.00
1824 ★	1931, 10 l Dark Blue (C10). Very Fine	265.00
1825 ★	1933, 3 l-20 l Graf Zeppelin (C11-C16). Very Fine Mint Set	302.50
1826 ★	1950-51, 500 l Top Value, Overprint (C71, C76). Last Mint, Very Fine	150.00
1827 ★	1951, 1,000 l Flag & Plane (C77). Very Fine (Photo)	300.00
1828 ★	1951, 500 l View (C78). Very Fine	150.00
1829 ★	SAUDI ARABIA, 1949, 1g-20g Air Post, Imperforate (C1 var., C5 var., C6 var.). Blocks, without gum, also incl. 20g Black Trial Color Proof Block, Normal C5 Imperf. Block. Cat. \$100.00 in Sanabria, Very Fine	E. VII
1830 ★	— 1949, 3g Ultramarine, Double Impression Imperforate (C2 var.). Block, Mint, Very Fine	E. V
1831 ★	— 1949, 100g Violet Rose, Double Impression Imperforate (C6 var.). Mint Block, Very Fine	E. VI
1832 ★	SHANGHAI, 1865-96, Collection of 101 mostly Unused Stamps, Better items incl. First types, Overprints, Dues, etc., nearly all F.-V.F.	E. VII

SIERRA LEONE

1833 ★	1896-1933, 2/-10/- Victoria-Geo V (Bet. 44-151). Eight unused stamps, six diff. Fine-Very Fine Lot	112.00
1834 ★	1907, £1 Edward VII (102), Very Fine (Photo)	125.00
1835 ★	1932, ½p-£1 Geo V (140-152). Fine-Very Fine Set	84.50
1836 ★	1932-56, ½p-£1, Geo. V, VI, QEII (140-152, 173-185, 195-207). Cpl. Sets, #152 short perf., #207 tiny thin; otherwise Fine-Very Fine	131.00
1837 ★	1933, ½p-£1 Wilberforce (153-165). Very Fine Set (Photo Ex)	514.20
1838 ★	1963, 11sh on £1 First Air Post (C7). Very Fine, Scarce (Photo)	450.00
1839	SOUTH AUSTRALIA, 1855, 1p Green (1). Large Margins, Fresh Rich Color, neat cancel, Extremely Fine (Photo)	150.00
1840 ★	— 1886, 15/- Buff (84). O. g., Fine	45.00
1841 ★	— 1886, £2 Red Brown (86), o. g., Slight toning, otherwise Fine (Photo)	200.00

SPAIN

1842 ★	1928-38, 2c-10p Semi-Postals, Air Post (B74-B105, B108E, B108Ej, C31-C49), Mint, Fine-Very Fine Sets	87.32
1843 ★	1937, 2p Toledo, Imperforate Souvenir Sheet (B108Ab). Mint, Very Fine	100.00
1844 ★	1936, 30c Manila-Madrid, Imperf. (C90b). Horiz. Pair, Mint, Very Fine	75.00

1845 ★	1938, 5p on 1p Constitution (C97). Very Fine, handstamp guarantee	100.00
1846 ★	1938, 5p on 1p Constitution, Imperf. (C97a). Vert. Pair, Mint, Very Fine, handstamp guarantee	250.00
1847 ☒	Canary Islands, 1936, 2p 13mm Air Post Overprint (7LC19). Tied on Censored Registered Cover to London, with a Charity Label & 90c Revenue Stamp overprinted Correos etc. "Order 9 Novbre 1936," Very Fine	E. IV
1848 ★	Canary Islands, 1937, 80c on 2c Orange Brown (9LC24). Very Fine, signed Sanabria (Photo)	275.00
1849 ☒	1937, 30cm-1p Lugo Nationalist Overprints (Yvert 8, 11, 12). Tied on Censored Cover to Paris, additional postage, Very Fine Scarce	E. IV
1850 ☒	1938, 4p Submarine Post (Michel 723). Tied by Purple Double oval Correo Submarino, Mahon, "14 Ago 1938," pmk., Double similar pmk. at Left, Similar Backstamp "Barcelona," Very Fine Cover	E. IV
1851 ★	SURINAM, 1941, 5g Blue Green (C18). Very Fine (Photo)	250.00
1852 ☒	SWEDEN, 1858, 12ö Blue (8). Three covers, each with single used to Denmark. Each tied by Swedish transit pmk., one with several crayon rates. Very Fine lot	E. III
1853 ★	— 1920, 50ö on 4ö, Wmkd. Crown (C5). Mint, Very Fine (Photo)	125.00

SWITZERLAND

1854 ☒	Stampless Covers, Eight, 1815-16, Incl. Str. Line pmks, many transit & accessory markings. Very Fine Lot	E. V
1855	1845, Geneva, 5c Small Eagle (2L2). Tied on small piece by Red Rosette, frame in at R., Fresh, Fine for the issue (Photo)	650.00
1856 ☒	1854, 10r Blue, Medium Paper (21). Three Huge Margins, barely clear L., Tied by Bold Diamond Grid, "Bern" pmk. on 1855 folded letter, Very Fine	21.00+
1857 ☒	1855, 40r Yellow Green (29). Two singles, tied with 15r Rose (28) by Bold Diamond Grid. "Bern, 8 Jan. 57" pmk. on large part of front only to U. S. A. Margins nearly all around, just a trifle touched in places; some toning, yet attractive	74.50
1858 ☒	1855, 1fr Lavender, Yellow Thread (31). Two, used with two 15r Rose (38), Tied by "Bern, 18 Jan. '62" pmk. to U. S. A., Margins to trifle cut in. Some toning & both 1fr & one 15r show light filing crease, yet reasonably Fine appearance (Photo)	518.00
1859	1855, 1fr Lavender, Yellow Thread (31). Three singles used with 5r & 40r (36, 40) tied by "Bern, Nachm 18 Sept. '60" on part of cover front to U. S. A. All with margins to trifle in & some light toning. Scarce & Attractive combination	775.00
1860 ★	1907-24, 35c-2fr Helvetia, Arms (135, 138-140, 142-144, 200, 203). Mint, Fine-Very Fine	97.00
1861 ★	1928, 5fr Blue (206). Mint, Very Fine	85.00
1862 ★	1934, 5c-20c NABA Souvenir Sheet (226). Tiny creases & (gum) toned spots, Very Fine Appearance	375.00
1863 ★	1938-42, 50c-5fr Pictorials, Portraits (245, 270-278, 284). Two Blocks of #245, Block of #284, four cpl. sets of others, Very Fine	258.00
1864	1913-17, 5c-10c Semi-Postals (B1-B9). Used, Fine-Very Fine	134.25
1865	1918-38, 5c-30c Pro Juventute (B10-B76, B81-B88, B91-B94). Used, Fine-Very Fine Sets	164.54
1866 ★	1923, 15c-1fr Air Post (C3-C12). 40c short corner perf., otherwise Very Fine Mint Set	84.30

1867	✉	40c-90c 1923-32 Air Post (C8, C10, C14, C18). Tied by "Zurich April 27, 1936" pmks on Hindenburg North America Flight cover to N. Y. C., Regist. & Backstamped, couple stamps with small faults, Fine Looking Cover	E. IV
1868	S	League of Nations, 1937, 20c Carmine Officials, "Specimen" Overprints (2051S, 3042aS). Very Fine	Zumstein 56.00

SYRIA

1869	✉	Beyrout, Syria, 1 Sept '56, French pmk. on folded letter to Trebizond (Turkish Black Sea port) via Smyrna & Constantinople, clear French pmks, Fine & Unusual	E. III
1870	★	1921, 1pi-10pi Overprints (C4-C6). Perfs in on first, others Very Fine, Sanabria handstamp guarantee (Photo Ex)	317.50
1871	★	1923, 2pi on 40c Red & Pale Blue, "Liabn" (C14, C14a). Horiz. Pair, Left Stamp the error, Very Fine, Sanabria handstamp guarantee	210.00+
1872	★	1923, 10pi on 2fr Orange & Pale Blue, "Liabn" (C17, C17a). Horiz. Pair, Left Stamp the Error, Very Fine, Sanabria handstamp guarantee	210.00+
1873	★	THAILAND 1918, 20b Slate Blue & Red Brown, Semi-Postal (B11). Very Fine, Scarce (Photo)	210.00
1874	★	TRIPOLITANIA 1933, 19.75L-44.75L Balbo (C27-C28). Very Fine Set	80.00
1875	★	— 1934, 50c-25L Circuit of the Oasis (C38-C42). Fine-Very Fine Set (Photo Ex)	576.42

TURKEY

1876	✉	1837-39, Turkey to New York, A series of six missionary letters, all fumigated with slits & handstamps, various routings, types, incl. via forwarder from Le Havre. Most markings well struck. A Very Fine, Choice lot, as these come	E. VII
1877	✉	Constantinople, Bold pmk. of Austrian P. O. on neat mourning envelope to Milan, forwarded to Munich, ms. rate marks, Fancy Fumigation handstamp & 1854 Munich Str. Line rec'g pmk., Very Fine & Attractive	E. IV
1878	★	1923, 100pi Dark Violet, 500pi Deep Green (622 two, 623). 500pi crease, otherwise Fine-Very Fine	240.00

URUGUAY

1879	★	1924-33, Twelve Unused Stamps & Seven Miniature Sheets, All Better Values, also incl. nos. C7-C8 used, Fine-Very Fine Lot	234.00
1880	★	1928, 10c-3.80p Albatross (C14-C25). Mostly without gum, few light toned spots, otherwise Fine-Very Fine Set	224.75
1881	★	1928, 10c-3.80p Albatross (C14-C25). Fine-Very Fine	224.75
1882	★	1928-29, 4c-3.80p Albatross (C14-C26). Fine-Very Fine Set	227.00
1883	★	1929-30, 1c-4.50p Pegasus, Pan-Am Conference (C27-C36, C37-C60, C61-C62). #C59 small thin, otherwise Very Fine	240.00
1884	★	1929-43, 1c-10p Pegasus (C27-C60A). Very Fine Set	224.00
1885	★	1923-43, 8c-10p Pegasus, Pan-Am Conference (C35, C37, C39, C41, C43-C57, C59-C82). Fine-Very Fine	333.00
1886	★	1929-43, 80c-10p Pegasus (Betw. C48-C82). Incl. nos. C48-C55, C57-C60A, etc., Fine-Very Fine	261.00
1887	★	1935-43, 20c-10p Pegasus, Power Dam (C60A, C63-C90). Fine-Very Fine	165.00
1888	★	1935, 87c-5p, Second Pegasus High Values (C73-C82). Some glossy gum spots, Fine-Very Fine	94.00

1889 ★	VATICAN CITY 1934, 40c-3.70L Provisionals (35-40). Fine-Very Fine Set (Photo Ex) 1,504.00	
1890 ★	— 1948, 250L-500L Archangel Raphael (C16-C17). Regummed, Very Fine Set (Photo) 435.00	
1891 ★	— 1949, 300L-1000L U. P. U. (C18-C19). Regummed, Fine-Very Fine Set 125.00	
1892 ★	— 1953, 500L-1000L St. Peter's (C22-C23). Fine-Very Fine Mint Set 75.00	
1893 ★	VATICAN CITY, 1939-66, collection of 743 Virtually All Unused Stamps, many sets in Singles & Blocks, Better items incl. #61-#67 on First Day Folder, Mostly Mint Cpl. Sets, Fine-Very Fine 624.61	

VENEZUELA

1894 ★	1937, 50c-20b Pictorials, Air Post (315-317, C41-C63). Fine-Very Fine 163.00	
1895 ★	1938-40, 5c-5b Pictorials, Surcharges, Air Post (343-374, C114-C151, C153-C162). Fine-Very Fine Lot 218.00	
1896 ★	1932, 5c-20b Security Papers (C17-C40). Fine-Very Fine Set 130.80	
1897 ★	1932-37, 5c-20b Air Post (C33-C46). Fine-Very Fine 165.00	
1898 ★	1932-38, 5c-20b Air Post (C47-C63, C119-C135). Fine-Very Fine, also incl. nos. C25-C32 161.00	
1899 ★	1938-39, 1b-20b Air Post (C97-C110, C112-C113). Fine-Very Fine 193.00	
1900 ★	1947-50, 5c-10b Air Posts (C232-C236, C239-C283). Also incl. some regular issues, Fine-Very Fine 178.00	
1901 P	1951, 70c Bolivar Statue, Large Die Proof (C329P). Die Sunk on 5½" x 3¾" Card, Very Fine (listed but unpriced in Sanabria) E. III	
1902 ★	VICTORIA 1856, 1p Green (29). Ample to Large Margins, Brilliant Color, o. g., Extremely Fine 30.00	
1903 ★	— 1901, £1 Deep Rose Edward (206). Nearly full o. g., Fine (Photo) 90.00	
1904	— 1855, 6p Lilac & Green, Late Fee (11). Ample to Large Margins, Pretty Oval cancel, Very Fine (Photo) 50.00	
1905 ☒	WESTERN UKRAINE 1919, 30s Registration (F1). Tied on Registered cover by "Peczenizyn" Town Pmk., Violet "Trident" Registry Mark Front & Back, negligible wrinkle & tear on cover, Stamp Very Fine, Scarce ... 30.00+	
1906	WURTEMBERG 1851, 3kr Black on Yellow (2). Large margins, tied by "Schömberg, 1856" in double "balance" on Turned cover, original use Horb to Schömberg. Several transit pmks., Extremely Fine, Scarce E. III	
1907 ★	ZANZIBAR 1908, 30r Palace of the Sultan (115). Fine, handstamp guarantee (Photo) 350.00	

COLLECTIONS & LARGE LOTS

1908	BRITISH COLONIES, 19th & 20th Century, collection of Many Hundreds of Stamps & Covers, Many Better items, Strong Canada, High Values, Pictorials, Wide Range of Colonies, some small faults, Balance Fine-Very Fine E. XII	
1909 ★	BRITISH COMMONWEALTH, 1860-1960, Couple of Hundred unused stamps, some in Blocks, includes Great Britain, British America, Oceania, Africa, Mostly Fine-Very Fine E. VII	
1910 ★	BRITISH COMMONWEALTH AIRPOST, 1928-72, Collection of 463 Unused Stamps, Vast majority in Cpl. Mint Sets, Many Better items, Souvenir Sheets, Attractive collection neatly mounted, Fine-Very Fine 754.95	
1911 ★田	BRITISH COMMONWEALTH, 1953 QE II Coronations, 106 Diff., Mint Blocks, Fine-Very Fine 277.40	

1912	✉	BRITISH COMMONWEALTH , 1962-63, 45 Diff. Cacheted First Day Covers, Incl. Better items, Special Events, many Cpl. Sets, Egypt, So. Rhodesia Elizabeth to £1, Tristar #55-67 etc, Colorful & Valuable Lot	E. V
1913		CANADA , 1859-1968, Collection of Several Hundred Used & Unused Stamps, Wide Range of Issues, incl. Large & Small Queens with Values to 15c, Jubilees to 10c, Maple Leafs to 20c, Edw. to 20c, Commems, Pictorials with values to \$1.00, Cpl. Unused from 1949, Airs, Special Delivery, Officials, etc., Mostly Fine	800.00
1914	★	CUBA , 1928-1958, Couple hundred Mint Stamps, nearly all in Cpl. Sets or issues, duplication, Fine-Very Fine Lot	E. VII
1915	★	CZECHOSLOVAKIA , 1919-30, Attractive Collection of 369 Unused Stamps, incl. Pictorials, Commems, Semi-Postals, Air Posts, Newspapers, Dues, Siberian Army, Many better values, Cpl. Sets, Nearly all F.-V. F.	E. IX
1916	★	DANZIG , 1920-39, Collection of 513 Unused Stamps & Three Souvenir Sheets, Incl. Better items, Cpl. Sets, Overprints, Pictorials, Semi-Postals, Air Post etc, Virtually All Fine-Very Fine	717.63
1917	★	EASTERN & SOUTHERN EUROPE AIR POST , Albania, Greece, Hungary, Poland, Romania, Turkey, etc, collection of 688 Unused Stamps, Nearly All in Cpl. Sets, Better items, Souvenir Sheets, etc, Fine-Very Fine	1,300.00+
1918	★	EGYPT , 1951-1963, Collection of 876 Stamps & 2 Souvenir Sheets, Nealy All in Mint Blocks, Incls. Pictorials, Commems., Air Post, Semi-Postals, Issues for Palestine & U. A. R. Nearly all Very Fine	498.32
1919	★	EGYPT, U. A. R., Palestine Occupation & Syria , 1958-60, Few Thousand Unused Stamps in Cpl. Sheets, some Souvenir Sheets, Mostly Cpl. Sets, Nice Variety, Mint, Very Fine Lot	1,768.00
1920	★	ESTONIA, LATVIA, LITHUANIA, Air Post , 1920-36, Collection of 138 Unused Stamps, Virtually All in Cpl. Sets, many Better items, Pictorials, Overprints, etc, Fine-Very Fine, Comprehensive Lot	280.00
1921		Europe & Colonies (Incl. British) , Nineteenth Century, Collection of Several Thousands Mostly Used Stamps, Wide Range of countries (no German Area), many High Catalog items with faults, Strong in Austria, Italy, Luxembourg, France, etc., Some 20th incl. Czechoslovakia, Scattered non-Europe many with faults, Balance F.-V. F. (Owner states \$13,500.00 cat. value)	E. III
1922	✉	FAR EAST , 1962-63, 82 cacheted First Day Covers, Primarily Korea, Japan, China & Ryukyus, minor duplication, Nearly All Cpl. Sets incl. Better items & Topicals, F.-V. F., Colorful Lot	E. VI
1923		FOREIGN AIR POST , 1918-70, Collection of Unused Stamps & Souvenir Sheets, Nearly All in Cpl. Sets, many Better items, Austria #C32-#C46, France #C2, Luxembourg #C16-C29, Spain #C6-C11, Trieste Zone A #C13-C16, Strong Belgium (Virtually Cpl.), Italian Colonies, etc, No U. S. or British, Neatly Mounted on pages and arranged in three small Stockbooks, Many Mint, Virtually All Fine-Very Fine	about 4,000.00
1924	★	GENERAL FOREIGN , 19th & 20th, 175 Mostly Unused Stamps, Some Better items incl. British Sets, Swiss Sets etc., Wide Range of Issues, Nearly All Fine-Very Fine	E. VI
1925		GENERAL FOREIGN , 19th & 20th Century, Collection of Many Thousands, Better items, covers etc, no British, Wide range of Issues & Countries, Sets, Many Strong Individual countries, Mostly F.-V. F.	E. XV
1926		GERMAN STATES , 1850-1900, Collection of 148 Used & Unused Stamps, Many Better Items, Wide Range of States & Issues, mixed quality, worthy of careful examination	3,154.21

1927	GERMANY & STATES, 1852-1960, Collection of Several Thousand Used & Unused Stamps, Many Better items incl. Post War, Commems, Semi-Postals, Russian Zone, earlies with some faults, Mostly F.-V. F., mounted in Scott Specialty Album	E. XI
1928	GERMANY & STATES, COLONIES, 1851-1946, Collection of Many Hundreds of Used & Unused Stamps, Many Early Issues of Bavaria, Bremen, Brunswick, Hanover, Prussia, Saxony, etc, Later Occupations (Russian Zone), Colonies, Danzig; Offices Abroad etc, many Better items with faults incl. Reference copies & Reprints, mixed quality, Tremendous Catalog Value	E. XIV
1929	GERMANY & STATES ETC, 1851-1911, Collection of Several Hundred Used Stamps, Better items, incl. Bavaria, Baden, Brunswick, Hamburg-Wurttemberg etc, mixed quality many faulty, Some Fine-Very Fine (owner states \$14,673.00 Cat.)	E. XIII
1930 ★	GERMANY, 1923-33, Approx. 200 Unused Stamps, Many Diff., strong in nos. betw. 351-384, incl. Cpl. Sets, Mostly Fine-Very Fine	543.00
1931	GERMANY, 1924-35, Over 100 Used Stamps, Nice Variety, Mostly High Values, incl. Zeppelins, Semi-Postals, etc., mostly Fine	569.00
1932	GREAT BRITAIN, 1955-66, Many Hundreds of Used & Unused Stamps, Various Quantities of Booklet Panes, Commems, Sets, incl. Phosphors and Ordinary Regionals, many Better items, all mint, Sorted in Glassine Envelopes, Nearly all Fine-Very Fine, Unused	4,332.52
1933	GREAT BRITAIN, BR. EUROPE & OCEANIA, 1841-1963, Collection of Several Thousands, Strong in Great Britain, Ireland, Many other Better items, High Values, Cpl. Sets, Commems, Pictorials etc, some faults, Most Fine-Very Fine	E. XIII
1934 ★	GREECE, NORTH EPIRUS, 1896-1940, 53 Unused Stamps, 49 Diff., incl. Cpl. Sets, Fine-Very Fine	217.00
1935	INDIA, 1854-1944, Collection of 376 Used & Unused Stamps, Some Better items, First Issues, Victoria Values to 5r, Edw. to 5r, Geo. V to 25r, Officials, Air Post, Nearly All F.-V. F.	375.10
1936	INDO-CHINA, 1889-1946, Collection of 427 Used & Unused Stamps also 58 Viet-Nam overprints etc. 1945-48, Some Better items, Pictorials, Commems, Some Fr. Offices in China, Virtually All F.-V. F.	E. VI
1937 ★	JAPAN, 1874-1952, Collection of Many hundred mostly Unused Stamps, Incl. Korea, Manchukuo, Many Better items, Many Souvenir Sheets, Korea incl. 1903 Set nearly cpl., a Very Worthwhile Lot, Nearly All Fine-Very Fine	E. IX
1938 ★	JAPAN, 1938-61, Collection of 36 Unused Stamps & one Souvenir Sheet, All in cpl. Mint Sets, Nearly All National Parks Issues, Fine-Very Fine	140.15
1939	LATIN AMERICA, 1850-1955, Collection of Several Hundred Mostly Used Stamps, Nearly All Nineteenth Century, Brazil-Venezuela, Some Better items, Incl. Spanish & U. S. Philippines, many with faults, Balance F.-V. F.	E. VI
1940 ★	LEBANON, 1927-30, Many Hundreds of Unused Stamps in Blocks, Part Sheets, Inverted, Double, Misplaced etc overprints, Proof Sheet of Red Overprint, Air Post Errors, some Syria & Cilicia etc, Reference Material, Interesting Lot for Specialist	E. VIII
1941 ★	LEBANON, SYRIA etc AIRPOST, 1925-53, Collection of 423 Unused Stamps, Virtually All in Cpl. Sets, Better items, Overprints, Souvenir Sheets, Fine-Very Fine, Attractive Lot	1,000.00+
1942	MEXICO, 1856-1969, Collection of Many Hundreds of Used & Unused Stamps, some reference material, Better items, Commems, Air Post, Back-of-the-Book, some faults on earlies, Balance F.-V. F.	E. VI
1943 ★	NEWFOUNDLAND, 1857-1911, 41 Mostly Unused Stamps, 33 Diff., Mostly Fine-Very Fine	440.00

1944 ★	NEWFOUNDLAND , 1865–1933, Eighteen Diff. Unused Stamps, one duplicate, mostly Fine–Very Fine	200.00	
1945	NEW ZEALAND , 1863–1963, Collection of 716 Used & Unused Stamps & Seventeen First Day Covers etc, Mostly 20th Century, Pictorials, Commems, Air Post, Semi–Postals etc Geo. VI & Elizabeth Virtually Cpl., Many Better items, also some Cook Is., Niue etc, mostly F.–V. F.		E. IX
1946 ★	PERSIA , 1935–39, Well over 100 Unused Stamps, Many Diff. Various quantities, Fine–Very Fine	550.00	
1947	PORTUGAL & AZORES, SPAIN , 1850–1900, Collection of 431 Mostly Used Stamps, Many Better items, Some with Bar or Punch Cancels, includes Uncounted items, Many with faults others Fine–Very Fine, Very High Catalog Value		E. VIII
1948 ★	SAN MARINO , 1942–54, 26 Unused Stamps & two Souvenir Sheets, couple duplicates, Virtually All Fine–Very Fine	282.00	
1949 ★	SIERRA LEONE, 1872–1921, ½p–10/– Victoria–Geo. V (Bet. 4–137). 45 unused stamps, Fine–Very Fine Lot	170.00	
1950	SPAIN , 1851–1974, Accumulation of Several Thousand Used & Unused Stamps, Isabella Heads, Coats of Arms and Late Issues in small quantities, Cpl. Sets, Air Post, Commems, etc, Nearly All F.–V. F., Valuable Lot		E. X
1951 ★	SWAZILAND, TANGANYIKA , 1922–33, 40 Unused Stamps, 30 Diff., incl. five 10/– values, Fine–Very Fine Lot	200.00	
1952 ☒	STAMPLESS COVERS , European, 10 folded letters, most Italy, incl. unusual Trieste, several str. lines, most 1825–1857, Very Fine Lot		E. IV
1953 ☒	STAMPLESS COVERS, Europe , 110 all diff., mostly 1820's–1840's, incl. France, Italy, Spain, Germany, Austria, Gr. Britain, Belgium & others. Wide var. of pmks. incl. str. lines, year dates, transits, rates, etc. Virtually all Fine–Very Fine		E. VII
1954	SWEDEN , 1903–55, Approx. 100 Used & Unused Stamps, Wide Variety, Many Diff., incl. Better Values, Virtually All Fine–Very Fine	328.00	
1955 ★	SWEDEN , 1910–40, Approx. 65 Unused Stamps, Virtually All Diff., Wide Range, Fine–Very Fine Lot	274.00	
1956 ★	SWEDEN , 1920–32, 76 Unused Stamps, Many Diff., Mostly Coils, Fine–Very Fine Lot	478.00	
1957 ★	SWITZERLAND , 1916–43, fourteen mostly unused stamps & one souvenir sheet, incl. nos. B6 used, B7–B9, three B20 used, B131, C1, C13–C14 (three each), Fine–Very Fine	431.00	
1958 ★	TURKEY , 1926–39, Nearly 100 Unused Stamps, incl. Three Sets nos. 705–726, Fine–Very Fine	462.00	
1959 ★	URUGUAY , 1894–1930, 30 Diff. Unused Stamps, Better Values, incl. nos. 106, 277, 278, 282–284, 394–409 etc., Fine–Very Fine Lot	242.00	
1960 ★	URUGUAY , 1924–34, 47 Diff. Unused Stamps & Four Miniature Sheets, mostly cpl. sets, Fine–Very Fine	214.00	
1961 ★	URUGUAY , 1924–39, 29 Unused Stamps, Better Items, incl. nos. 282–284 (three sets), 388–390, C87–C90, C103, C105 etc., Fine–Very Fine Lot	293.00	
1962 ★	URUGUAY , Air Post, 1925–35, 34 Diff. Unused Stamps, incl. nos. C7, C8, twelve diff. betw. C35–C59, C63–C82 Complete, Fine–Very Fine Lot	240.00	
1963 ★	URUGUAY , 1935–39, 50 Diff. Unused Stamps, incl. Artigas High Values, nos. C63–C86, C87–C105, Fine–Very Fine Lot	277.00	
1964 ★	VATICAN CITY , 1929–62, 75 Stamps, incl. nos. 1–14, B1–B4, E1–E2 Unused, 55 Used, #C45, Fine–Very Fine	356.00	
1965 ★	VATICAN CITY , 1929–69, Collection of 390 Diff. Unused Stamps, Nearly All in Cpl. Sets, Some Better items, Commems, Air Post, Dues etc, Many Mint, Fine–Very Fine	258.00	
1966	WHOLE WORLD , 19th & 20th, Many Thousands of Used Stamps, sorted in envelopes, mostly cheaper varieties, Wide Range of countries & Issues, Some Better items, Some Surprises Possible, Mostly Fine–Very Fine		E. VIII

1967	✉	WHOLE WORLD , 1962-63, 149 cacheted First Day Covers, Primarily Western Europe, Virtually All Diff., Nearly all Cpl. Sets, Better items, Topicals, F.-V. F. Colorful Lot	E. VIII
1968		WORLD WIDE COLLECTION , Several thousand Used & Unused Stamps, Strong British Colonies incl. B. N. A., Mexico, French Offices in China, others, With Better items, Mostly Fine-Very Fine	E. X
1969	✉	WORLD WIDE COVERS , Couple of hundred covers, incl. early India stampless, U. S. early Special Delivery, Mexican Early & War Covers, France Air Post, South Africa Airmails, Soviet Russia to U. S., War Time & Post-War Germany, etc. A fascinating lot full of interesting pieces	E. IX
1970	★	ZEPPELIN ISSUES , 1933, Seven Diff. Cpl. Sets, incl. San Marino Nos. C11-C16, Italy & Colonies, both Liechtenstein, thin or without gum, Fine-Very Fine Appearance	693.00

WHOLESALE LOTS

1971	★	ALBANIA , 1925-26, 1q-5fr Zogu, Dues (186-196, J31-J34). Two Cpl. Issues, 130 sets of each, Fine-Very Fine	609.70
1972	★	AUSTRIA , 1948, 1s Olympics (B224). 600, Mint, Fine-Very Fine	270.00
1973	★	— 1894-1957, 1g-10s Postage Due (J1-J21, J64-J74, J132-J158, J232-J259). Five Cpl. Sets, Fine-Very Fine	200.00
1974	★	— Italian Occupation, 1918, 5h-20h Surcharges (N61-N63). 2900 of each, Mint, Fine-Very Fine	754.00
1975	★	BARBADOS , 1939, ½p-3p Tercentenary (202-206). 100 cpl. sets in Sheets of 60 & Large Pieces, Mint, Fine-Very Fine	475.00
1976	★	BELGIUM , 1930-38, Approx. 25 sets of unused & used stamps, Eight Diff., from one to eight of each, Fine-Very Fine Lot	330.00
1977		BELGIUM , 1935-1945, Approx. 60 used & unused Semi-Postal cpl. Sets in quantities from one to 17 of each, Fine-Very Fine Lot	310.00
1978		— 1945-47, 10c-5fr Semi-Postals (B408-B416, B426-B429, B437-B440). 48, 90 & 41 copies of each, Majority Mint, some in Blocks, nearly all Very Fine	345.45
1979	★	— 1948, 1fr-2fr Air Post Semi-Postals, perf. in "IMABA" (CB4 var.—CB12 var., CB4a var.—CB12a var.). Thirty-three cpl. Sets, Nearly all Very Fine (Sanabria #41-#58)	Sanabria 825.00
1980		BERMUDA , 1938-53, 12/6-£1, Geo VI, Elizabeth II (127, 128, 162). 279 stamps, all with neat revenue cancel, 95 of first, 92 each of last two, Fine-Very Fine Lot	E. VI
1981	★	BOLIVIA , 1945, 10c Red La Paz-N. Y. Flt. Air Post, Imperforate (C100a). Thirty-four Pairs, Mint, Majority Very Fine	272.00
1982	★	BULGARIA , 1901, 3L, Ferdinand (69). Seventy Mint copies, some in Blocks, Very Fine Lot	385.00
1983	★	A Similar Lot	385.00
1984	★	CANADA , 1939, 1c-3c Royal Visit (246-248). 400 Mint sets, in sheets of 50, Very Fine	212.00
1985	★	CHINA , 1929-45, Approx. 4,000 unused stamps, between #280 and #598, nearly all in cpl. sets or issues, some blocks, in quantities from 24 to 100 of ea, Fine-Very Fine Lot	1,170.00
1986	★	CROATIA , 1941, 50p-10d, First Issue Postage, Postage Due (1-8, J1-J5). Mint, 45 sets of each, Very Fine	582.00
1987	★	CUBA , 1936, 1c-50c Matanzas (324-331, E8). Twenty-eight of ea.; 16, perf.; 12, imperf. Fine-Very Fine Sets	364.00
1988	★	CZECHOSLOVAKIA , 1937, 50h-2k, Prague Philatelic Exhibition Souvenir Sheet, Semi-Postals (251, B147-B149). Forty of first; 100 ea of last three in Postal Panes, Mint, Very Fine	370.00

1989 ★	— 1968, 60h-3k Paintings (1589-1593). Mint, 80 cpl. sets, Very Fine	233.60
1990 ★	DAHOMAY, 1972, 35f-100f Scouting Seminar Air Post, Imperforate (C154-C156). Mint, 25 sets in Blocks of 10 plus Strip of five, Very Fine	Sanabria 375.00
1991	DENMARK, 1935, 5ö-30ö Hans Christian Andersen Centenary (246-251). 1,000 used sets, average-fine	940.00
1992 ★	— 1941-47, 10ö-40ö, Commems., Semi-Postals (294-296, 301-303, B12, B13, B15-B17). Sheets of 50; four each, second & last, three each remainder, Mint, Very Fine Sets	742.50
1993 ★	DOMINICAN REP., 1938-39, ½c-10c, Trinitarian, New York World Fair (335-337, 342-345). Cpl. Sets in Sheets of 50, Two each of first; four, of last, Mint, Fine-Very Fine	635.00
1994 ★	ESTONIA, 1922, 5m, 10m Blacksmith, Imperforate (62, 64). Ninety-five of each, Majority in Blocks of Ten, Fine-Very Fine	332.50
1995 ★	— 1928, 2s-20s Anniversary Overprint (84-88). Mint, 99 sets, Fine-Very Fine	306.90
1996 ★	ETHIOPIA, 1896, ¼g-16g First Issue Postage Due (J1-J7). 500 Mint Sets, Fine-Very Fine	210.00
1997 ★	FINLAND, 1937-39, 2m-4m Commems. (213, 214, 219). Sheets of 100, Mint, Very Fine	150.00
1998 ★	— 1938, 50p-3½m Famous Finns (B27-B30). Sheets of 100, Mint, Fine-Very Fine Set	820.00
1999 ★	FRANCE, 1935, 75c, 1.50fr Commems. (300, 301, 304). Twenty stamps in blocks of four or six, Very Fine Lot	140.00
2000 ★	— 1936-37, 20c-3fr Commems. (309, 310, 313, 314, 322-328). 116 unused stamps in quantities from five to 56 of each, Fine-Very Fine Lot	317.00
2001 ★	— 1936-39, 1.50fr Peace, 2.25fr Cézanne (321, 370). 81 unused stamps, 21 & 60 respectively, Fine-Very Fine Lot	313.00
2002 ★	— 1937-39, 55c-2.50f Commems. (330, 331, 350, 352, 372, 373). Six diff. from eight to 269 (#352) of each, Fine-Very Fine Lot	245.00
2003 ★	— 1938-39, 2.25fr-3fr Commems. (344, 374, 388). 36, 40, & 48 of each, respectively, Fine-Very Fine	315.00
2004 ★	— 1938, 55c-90c Semi-Postals (B73-B75, B77, B80). Five diff. in quantities of from seven to 29 of each, Fine-Very Fine	319.00
2005 ★	— 1936, 20c-75c Semi-Postals (B44-B47). 93 unused stamps in quantities of from 13 to 46 of each, Fine-Very Fine lot	344.00
2006	— 1936-39, 20c-1.75fr Semi-Postals (Bet. B44-B81). Twelve diff. used & unused stamps in quantities from one to 21 of each, all in cpl. sets or issues, Fine-Very Fine Lot	312.00
2007 ★	— 1939, 70c-90c Semi-Postals (B81-B85). Five diff. in quantities from 13 to 50 of each, Fine-Very Fine	309.00
2008 ★	GERMANY, Thurn & Taxis, 1865, ½sgr Green, 3kr Rose (22, 57). Five of first, 54 of latter, mostly Mint, Fine-Very Fine Lot	636.60
2009	— 1877, 50pf Slate Green (35). 60 Used Stamps, Fine Lot	480.00
2010	— 1877, 50pf Slate Green (35). 60 Used Stamps, Fine Lot	480.00
2011 ★	— 1923, 800,000m on 300m, Black Surcharge, 800,000m on 500m Red Orange (264a, 267a). Ten each, Mint, Very Fine	400.00
2012 ★	A Similar Lot, Eight & Ten Each respectively	360.00
2013 ★	— Berlin, 1951, 5pf-40pf Freedom Bells (9N70, 9N72, 9N74). 20 of each, Mint, Very Fine	515.00
2014	— Offices in Turkey, 1905, 10pi on 2m Gray Blue (40). Fourteen Used Singles, faults, Fine-Very Fine Appearance	630.00
2015	— Offices in Turkey, 1905, 10pi on 2m Gray Blue (40). Fifteen Used Singles, Fine Lot	675.00

2016	★	GREECE, 1960-61, 2.50d-4.50d WRY, Olympics, Europa (667, 668, 690, 718, 719). Mint, In sheets of 40, 50 or Blocks of six or larger; 104, 450, 270 sets respectively, Fine-Very Fine Lot 605.00
2017	★	— 1961, 20L-10d Stamp Centenary (721-727). 120 Mint sets in Sheets of 50 or large Blocks, Very Fine 864.00
2018	★	— 1961, 20L-10d Stamp Centenary (721-727). Mint, two cpl. sheets of 50 for each value, Very Fine Sets 720.00
2019	★田	— 1971, 20L-20d Sesquicentennial, Olympics, Europa (1005-1030). Mint, Thirty of each, Majority in Blocks of four, Fine-Very Fine 444.00
2020	★	— 1935, 10L-50L Postal Tax (RA52-RA54). Twenty Sheets of 50 for each value, Mint, Fine-Very Fine Set 540.00
2021	★	HAITI, 1939, 10c Olympics (B1). Six, nearly all Mint, Very Fine 210.00
2022	★	HUNGARY, 1921-25, 50k-10,000k Madonna (378-387). Mint, Cpl. Sheets of 100, Very Fine Set 355.00
2023	★	— 1936, 10f-40f Budapest Anniversary (498-502). Mint, Cpl. Set in Sheets of 100, Very Fine 800.00
2024	★	— 1937-38, 2f-40f Budapest Fair, Debrecen College (503-508, 529-534). Mint, Cpl. Sheets of 100, Very Fine Sets 320.00
2025	★	— 1938-40, 6f-70f Commems, Semi-Postals (535-536, 555-557, B98-B102). Three Cpl. Sets, 100 of each, Mint, Fine-Very Fine 400.00
2026	★	— 1941-43, 1f-5p Commems, Semi-Postals (570-572, B131-B134, B157-B165). 170 Cpl. Sets, 3 Diff. in Various Quantities, Mint, Very Fine 380.00
2027	★	— 1938, 10f-20f St. Stephen (B95-B96). 100 Mint Sets, Very Fine 400.00
2028	★	— 1939-40, 2f-20f Commems, Semi-Postals (551-557, B110-B112). Three Cpl. Sets, 100 of each, Mint, Very Fine 385.00
2029	★	— 1939-40, 6f-32f Commems, Semi-Postals (555-557, B98-B102, B110-B112, B117-B121, B123-B129). 210 Cpl. Sets, from twelve to 84 sets of each, Mint, Very Fine 459.00
2030	★	— 1941-42, 3f-30f Semi-Postals (B135-B147). Four Diff. Issues in 270 Cpl. Sets or singles, Mint, Very Fine 307.00
2031	★	— 1943, 8f-30f Horthy Fund (B166-B169). 215 Cpl. Mint Sets, Fine-Very Fine 258.00
2032	★	ICELAND, 1876, 6a Gray (10). Thirteen Pairs & two singles, Fresh, o. g., Virtually All Fine-Very Fine (Facit kr 260.00 for a pair) 770.00
2033	★	— 1876, 6a Gray (10). Seventeen, o. g., Virtually All Fine-Very Fine (Facit kr 2210.00) 467.50
2034	★	INDIA, 1953, 3p-1r Overprints for Korea Custodial Unit (M44-M55). 40 cpl. Mint Sets, nearly all in Blocks of four or larger, Very Fine 392.00
2035		ISRAEL, 1953, 1000p Deep Blue Green (C16). 62 Used Stamps, Fine Lot 248.00
2036	★	ITALY, Occupation, 1943, 20c-50c Overprints (1N10-1N13). 84 Cpl. Mint Sets, Very Fine Lot 252.00
2037	★	KOREA, 1949-60, 15wn-65wn, 20h-40h Commems, Souvenir Sheets (108, 114-115, 304a, 310a, C12-C19). Nos. 304a & 210a fifteen & twenty respectively, others in Cpl. Sets, from five to eleven each, Very Fine Lot 600.00
2038	★	LIECHTENSTEIN, 1921-37, 2rp-50rp Surcharge, Pictorials, Commem (51, 136-138, 140, 141, 145, 153). 120 of #153, 100 each of others, Mint, Fine-Very Fine 372.00
2039	★	— 1962, 5rp-25rp Prince Johann Souvenir Sheet (369). 25, also incl. Switzerland #B344(25), #B323(5), Europa, Air Post, Officials, etc., Mint, Very Fine 286.00
2040	★	LUXEMBOURG, 1937-67, 10c-13fr Pictorials, Semi-Postals, Dues (Betw. 206-J36). Various quantities in cpl. sets, few used, Mostly Mint, Very Fine 268.00
2041	★	MADAGASCAR, 1938, 35c-2.15fr Laborde (198-199, 201-202, 204-205). 400 of each, Mint, Very Fine 800.00

2042 ★	MANCHUKUO, 1937-39, 2f-20f Commems (116-119, 128-131). 200 cpl. sets of Nos. 130 & 131, 100 sets each of others, Very Fine	435.00
2043 ★	— 1937, 2f-20f Rights Abolition (121-126). 100 Cpl. Sets, Very Fine	360.00
2044 ★	MAURITIUS, 1899-1904, 3c-15c Arms, Commems. (Bet. 99-139). 650 unused stamps, Nine diff., in quantities from 30 to 127, Fine-Very Fine Lot	800.00
2045 ★	MEXICO, 1929-57, Several Hundred Unused Stamps in thirteen cpl. sets, various quantities, Fine-Very Fine	400.00
2046 ★	— 1936, 5c-40c Highway Opening (725-727, C77-C79). 100 Cpl. Mint Sets, Fine-Very Fine	162.00
2047 ★	— 1938, 5c-1p Planning & Housing Congress (740-745, C85-C90). 25 Mint Sets, Fine-Very Fine	1046.25
2048 ★	MONACO, 1964, 25c-50c Europa, Imperforate (590 var-591 var). Ten Mint Sets, Very Fine	E. VII
2049	NEWFOUNDLAND, 1880, 3c Blue, 5c Pale Blue (49, 53). 120 used stamps, 100 of first, nearly all Fine	330.00
2050 ★	NICARAGUA, 1913, 2c on 20c Red, Normal & "do" Error (319, 319a). 30 Blocks of Nine, Middle Stamp the Error on each, Mostly Fine	1050.00
2051 ★	NYASSA, 1898, 150r Carmine on Rose (10). 308 copies in eleven sheets of 28, also incl. various quantities of other Port. Col. of this period, Fine Lot	1000.00+
2052 ★	PERSIA, 1897, 1k-2k Surcharges (102-103). 500 each in Cpl. Sheets, o. g., Fine-Very Fine	900.00
2053 ★	— 1950, 50d-2.50r U. P. U. (931-932). Eight Cpl. Sets, Very Fine	440.00
2054 ★	— 1950-54, 50d-10r U. P. U., Forestry Congress (931-932, 995-998). Fine-Very Fine Sets	81.00
2055 ★	— 1950-52, 25d-2.50r Commems. Semi-Postals (947-948, B16, B28-B30). 161 Stamps in Cpl. Sets or Issues, from 14 to 33 of each, Fine-Very Fine	290.00
2056 ★	— 1953-59, Sixteen Diff. Sets or Issues in quantities of nine to 95 of each, Mint, Very Fine	560.00
2057 ★	— 1957-62, 1r-10r Commems, Pictorials (1077-1078, 1164-1165, 1167-1168, 1204-1206). Cpl. Sets, 66 to 100 of each, Mint, Fine-Very Fine	393.00
2058 ★	PHILIPPINES, 1897, 80c Claret (180). 35 o. g. copies, Fine Lot	350.00
2059 ★	POLAND, 1939, 15g-55g Ski Meet (335-338). 100 Cpl. Sets, Mint, Fine-Very Fine	650.00
2060 ★	— 1948, 80z Roosevelt (C26A). 98 Mint Stamps, Very fine	1,764.00
2061 ★	PORTUGAL, 1870, 5r Black, 10c Yellow, Reprints (34-35). 190 of first, 46 of latter, incl. some originals, Fine-Very Fine Lot (cat. val. as reprints \$944.00)	—
2062 ★	— 1892, 5r Gray Black, Overprints (79, 81). 100 of each, Mint, Fine-Very Fine	400.00
2063 ★	— 1928, 15c-30c Olympics Postal Tax (RA14, RAJ5). Eighteen of first, four of latter, Fine-Very Fine	92.00
2064 ★	— 1935, 25c-20e Red Cross Society (1S60-1S65). 1000 Mint Sets, considerable curling on some, otherwise Virtually all Very Fine	3,000.00
2065 ★	ROMANIA, 1936, 7.50L-10L Little Entente (461-462). 98 Mint Sets, Very Fine	392.00
2066 ★	— 1936-38, 2L-20L Commems, Souvenir Sheets, Semi-Postals (469, 472-474, B55, B82). 100 Cpl. Sets or Souvenir Sheets of each, Mint, Very Fine Lot	350.00
2067 ★	— 1937, 1L-10L Balkan Games (B77-B81). 50 Mint Sets, Very Fine	400.00
2068 ★	— 1937, 1L-10L Balkan Games (B77-B81). 46 Mint Sets, Very Fine	368.00
2069 ★	— 1938, 25b-20L Carol II Anniversary (B83-B93). 100 Mint Sets, Very Fine	545.00

2070 ★	— 1938, 7.50L–10L Balkan Entente (470–471). 100 Mint Sets, Fine–Very Fine	250.00
2071 ★	— 1938–39, 1L–12L Comems, Semi-Postals (489–492, B94–B98). Three Cpl. Sets, 100 of each, Mint, Very Fine	405.00
2072 ★	— 1960, 40b–2.45L Olympics (1326–1330). 69 of each, Mint, Very Fine ..	386.40
2073 ★	— 1969, 10b–3L Frescoes (2142–2147). 500 Cpl. Sets, Mint, Fine–Very Fine	1,000.00
2074 ★	RUANDA-URUNDI, 1941–42, 5c–3.25fr Surcharge (56–67). Ten Mint Sets, Fine–Very Fine, handstamp guarantees	310.00
2075 ★	— 1941, 5c–3.25fr Surcharges (56–59). 24 of each, Fine–Very Fine, Hansen guarantees	354.00
2076 ★	— 1941, 5c–3.25fr Surcharges (56–59). 20 of each, mostly Mint, Very Fine, handstamp guarantees	295.00
2077	— 1941, 5c–3.25fr Surcharges (56–59). 37 of each, Used, Fine Lot	545.75
2078 ★	1967, 3k–16k Tretiakov Art Gallery (3420–3428). 400 Mint Sets, Very Fine	800.00
2079 ★	RYUKYU IS. 1960–62, 3c–8c Olympics, Kendo (72–73, 104). 20 Sets of First, 16 of latter, mint, Very Fine	108.00
2080 ★	SALVADOR, 1935, 2c–15c San Vincente (554–558, C47). 90 of each, Mint, Very Fine	378.00
2081 ★	SAN MARINO, 1936, 1L on 30c Blue & Brown, Postage Due (J55). 50 Mint Stamps in Large Blocks, V. G.–Fine	1,250.00
2082 ★	SHANGHAI 1873, 1ca on 4c Lilac (52). 140 Unused Stamps o. g., Mostly Fine Lot	840.00
2083 ★	SIERRA LEONE, 1964, 1p–11/– World's Fair (257–263, C14–C20). 100 Cpl. Sets, Very Fine	969.00
2084 ★	STR. SETTLEMENTS, 1945, 8c Rose, Without "BMA" Overprint (261 var). 20 Unused Stamps, Fine–Very Fine	E. VI
2085 ★	SWEDEN, 1893, 2ö Dark Blue & Orange (53). 100 Mint Stamps mostly in Large Blocks, Fine–Very Fine (Facit 2000.00kr)	400.00
2086 ★	— 1892, 4ö Carmine & Ultramarine (55). 100 Mint Stamps, mostly in Large Blocks, Fine–Very Fine (Facit 3500.00kr)	750.00
2087 ★	SWITZERLAND 1900, 5c–10c U. P. U. (98–99). 99 of first, 88 of latter, Mint, Fine–Very Fine Lot	1,567.00
2088 ★	TURKEY, 1930, 40ku–250ku Sivas (723–726). Four each, Fine–Very Fine	256.00
2089 ★	— 1931–49, Eight Diff. Issues betw. 728–847 etc., from two to ten sets of each, mostly mint, Very Fine Lot	289.00
2090 ★	— 1937, 3ku–12½ku Historical Congress (781–784). 100 Mint Sets, Fine–Very Fine	590.00
2091 ★	— 1938, 2½ku–12½ku Comems (799–810). 50 mint sets, Two Issues, Very Fine	460.00
2092 ★	— 1938, 3ku–12½ku Atatürk Funeral (811–816). 160 Cpl. Sets, mostly mint, Very Fine	560.00
2093 ★	— 1948–62, Eight Diff. Issues in 440 Cpl. Mint Sets, various quantities, Very Fine Lot	526.00
2094 ★	URUGUAY, 1924–38, 2c–12c Olympics (282–284, 388–390). Four Sets of first, two of latter, Fine–Very Fine	234.00
2095 ★	— 1928, 2c–8c Olympics (388–390). Seven Cpl. Sets, Fine–Very Fine ..	189.00
2096 ★	— 1931, 2c–15c Garzón, Diligencia Miniature Sheets of Four (391a–393a, 410a–413a). Three Cpl. Sets of first, five sets of latter, Very Fine ..	176.00
2097 ★	VENEZUELA, 1972, 3b–15b "Venezuela in America" (999–1000). Four Mint Sets, Very Fine	68.00
2098 ★	YEMEN, 1930–31, ½b–1i Second Issue (7–23). Cpl. Set in Sheets of 20 or 50, all stuck down on album pages, otherwise Fine–Very Fine	660.00

PHILATELIC LITERATURE

2099	A Collection of Statutes Relating to the Post Office , printed by Chas. Eyre & Andrew Strahan, 1793. A compilation of British Post Office Statutes during all Reigns from George I (1710) through George III (1793), details postal rates, foreign & domestic, plus a wealth of other information pertaining to the administration of the posts. Bound in leather, the front cover bearing the British Coat of Arms, also bears the Book Plate of Lord Walsingham (Joint Postmaster General 1787-1794), a Very Fine Volume, wonderfully preserved and of historic importance	E. X
2100	Handbook, India, Burma & Ceylon , Murray 10th Edition 1920 with 79 Maps & Plans, Some in color, Interesting Work, Very Fine	E. III
2101	Encyclopedia of British Empire Postage Stamps , Lowe, Four Volumes, complete, Excellent condition, Scarce Series	E. VIII
2102	Europe - 19th Century (Except German States) Schloss . The Stamp Specialist Series, Very Fine	E. IV
2103	Old German States , Schloss, The Stamp Specialist Series, Very Fine	E. IV
2104	The Works of Jean De Sperati , Part II, The Plates, Excellent condition, almost like new	E. VI
2105	U. S. Postage Stamps, Nineteenth Century, Brookman , Last Edition, Three Volumes, Like New	E. III
2106	Starter Library , Nine Books incl. Williams' Fundamentals of Philately; Brookman, 19th Century U. S. Two Volumes, Liberia Handbook, others on varied subjects. Excellent condition	E. VI
2107	Elbe Expansion Stock Books , Two, with 40 pages each, Like New (Retail \$72.00)	—
2108	A Similar Lot	—

END OF SALE — THANK YOU

DESCRIPTIONS

EXTREMELY FINE: The finest condition for noteworthy, outstanding copies.

VERY FINE: (V. F.) In prime condition such as to satisfy the requirements of particular collectors.

FINE: (F) Perforations or margins do not touch design on issues after 1890 but in some cases may just touch in earlier issues. If used, fairly light cancellation.

VERY GOOD: (V. G.) Generally nice appearance but margins or perforations may cut in slightly.

GOOD: Average off-centering or fairly attractive with slight defects.

ORIGINAL GUM is not to be expected on 19th century stamps unless so stated in the description.

MINT: With original gum and never hinged.

Scott 1975 Specialized Catalog used for cataloguing lots of U. S. & Possessions. Scott 1975 Standard Catalogue for others. Use of other catalogs noted in the descriptions.

A MILLION OR TWO!

A MAJOR INVESTOR-CLIENT HAS AUTHORIZED US
TO SPEND A MILLION OR TWO MILLION DOLLARS
FOR
UNITED STATES AND FOREIGN STAMPS

Collections, Accumulations, Dealers' Stocks, Singles, Blocks,
Sheets, Covers, in fact anything of philatelic merit is wanted
for IMMEDIATE CASH AT FAIR MARKET PRICES !

No lot is too large but a minimum net value of \$1,000.00 at
one time is essential to his requirements.

Write or phone us promptly about what you may have to offer
or send it to us directly by mail or express.

We will travel anywhere to inspect important properties.

ROBERT A. SIEGEL, Inc.

120 East 56th Street

New York, N. Y. 10022

Tel. (212) 753-6421

Established 45 Years

IS YOUR COLLECTION FOR SALE?

REALIZE IMMEDIATE CASH
PLUS THE ADDED ADVANTAGE OF
SELLING THROUGH OUR AUCTIONS

We will advance immediate cash up to 75% of our appraised value. There is no interest charge.

Your collection is then sold in one of our auction sales. All stamps are expertly and advantageously lotted in attractive, well illustrated catalogs. Lotting is meticulously planned under our personal supervision. Commission is 20% of the gross realization. There is no lotting fee nor any other charges. Final settlement is made within five weeks after the sale. We have continuously conducted stamp auctions for over forty-five years.

Valuable collections and stamp holdings are especially wanted, but we will accept properties valued from \$500 upwards. Send all stamps directly for appraisal. Auction advance will be remitted shortly after receipt. If not entirely pleased, stamps will be returned at our expense. We will travel anywhere to inspect important properties.

ROBERT A. SIEGEL
AUCTION GALLERIES, Inc.

(Licensed and Bonded Auctioneer)

120 EAST 56th STREET
NEW YORK, N. Y. 10022
(Tel. 753-6421)

GENERAL FOREIGN

FIRST SESSION Sep. 30, 1975										SECOND SESSION Sep. 30, 1975			
1	350	77	47%	156	350	235	50	314	2700	388	190		
2	125	78	350	157	600	236	50	315	1950	389	40		
3	115	79	130	158	1550	237	85	316	200	390	35		
4	70	80	26	159	50	238	100	317	8000	391	42%		
5	80	81	32%	160	90	239	125	318	170	392	29		
6	22	82	40	161	37%	240	72%			393	35		
7	375	83	17	162	60	241	47%			394	30		
8	260	84	72%	163	115	242	37%			395	35		
9	75	85	47%	164	57%	243	65			396	37%		
10	70	86	72%	165	110	244	55			397	42%		
11	80	87	45	166	80	245	95	319	80	398	65		
12	210	88	37%	167	95	246	65	320	67%	399	210		
13	220	89	60	168	32%	247	30	321	60	400	150		
14	220	90	28	169	375	248	45	322	50	401	400		
15	230	91	21	170	52%	249	62%	323	130	402	15		
16	140	92	26	171	290	250	150	324	65	403	21		
17	575	93	30	172	115	251	57%	325	42%	404	160		
18	575	94	35	173	160	252	30	326	115	405	160		
19	375	95	26	174	140	253	23	327	29	406	35		
20	425	96	21	175	1250	254	110	328	140	407	950		
21	725	97	26	176	57%	255	60	329	100	408	95		
22	500	98	105	177	32%	256	42%	330	260	409	70		
23	210	99	42%	178	270	257	210	331	190	410	50		
24	700	100	95	179	230	258	120	332	135	411	105		
25	135	101	290	180	190	259	110	333	42%	412	47%		
26	35	102	57%	181	95	260	110	334	900	413	170		
27	26	103	16	182	1600	261	650	335	95	414	190		
28	270	104	80	183	180	262	110	336	210	415	62%		
29	35	105	57%	184	27	263	50	337	2900	416	250		
30	47%	106	45	185	290	264	650	338	850	417	105		
31	67%	107	21	186	160	265	260	339	47%	418	100		
32	170	108	90	187	160	266	180	340	72%	419	50		
33	62%	109	60	188	260	267	1250	341	65	420	200		
34	200	110	60	189	47%	268	67%	342	75	421	600		
35	52%	111	100	190	240	269	50	343	62%	422	62%		
36	90	112	37%	191	20	270	675	344	55	423	85		
37	100	113	75	192	800	271	475	345	52%	424	160		
38	400	114	27	193	135	272	325	346	62%	425	280		
39	1050	115	35	194	29	273	750	347	72%	426	170		
40	230	116	170	195	90	274	300	348	67%	427	190		
41	150	117	37%	196	47%	275	625	349	62%	428	350		
42	67%	118	270	197	37%	276	125	350	26	429	1000		
43	19	119	50	198	95	277	50	351	32%	430	240		
44	190	120	28	199	80	278	67%	352	45	431	180		
45	57%	121	65	200	85	279	210	353	90	432	180		
46	40	122	100	201	72%	280	57%	354	65	433	60		
47	80	123	52%	202	250	281	28	355	45	434	60		
48	70	124	90	203	80	282	62%	356	72%	435	42%		
49	210	125	85	204	55	283	190	357	200	436	65		
50	80	126	42%	205	42%	284	67%	358	62%	437	4000		
51	32%	127	21	206	42%	285	95	359	70	438	35		
52	425	128	47%	207	1350	286	90	360	210	439	120		
53	575	129	62%	208	850	287	350	361	62%	440	70		
54	140	130	85	209	115	288	72%	362	47%	441	80		
55	47%	131	90	210	150	289	47%	363	575	442	1350		
56	850	132	85	211	27	290	775	364	42%	443	80		
57	115	133	85	212	28	291	625	365	40	444	75		
58	62%	134	260	213	105	292	72%	366	26	445	75		
59	350	135	110	214	85	293	60	367	375	446	115		
60	47%	136	20	215	67%	294	80	368	3750	447	200		
61	50	137	80	216	24	295	21	369	1600	448	170		
62	115	138	52%	217	65	296	80	370	475	449	118		
63	400	139	37%	218	290	297	32%	371	300	450	90		
64	145	140	21	219	1050	298	80	372	900	451	135		
65	30	141	62%	220	40	299	60	373	450	452	140		
66	180	142	105	221	72%	300	135	374	80	453	160		
67	95	143	42%	222	45	301	35	375	180	454	750		
68	60	144	35	223	42%	302	375	376	115	455	140		
69	37%	145	47%	224	42%	303	375	377	105	456	80		
70	62%	146	47%	225	30	304	290	378	62%	457	190		
71	26	147	25	226	475	305	95	379	47%	458	325		
72	57%	148	95	227	32%	306	60	380	210	459	72%		
73	52%	149	65	228	80	307	60	381	35	460	135		
74	800	150	62%	229	160	308	1150	382	85	461	425		
75	40	151	47%	230	90	309	50	383	140	462	725		
76	22	152	100	231	125	310	290	384	125	463	2100		
		153	525	232	60	311	270	385	110	464	325		
		154	1150	233	60	312	180	386	37%	465	23		
		155	1100	234	130	313	170	387	42%	466	525		

467	35	559	72%	648B	350	737	20	825A	13	910	20
468	67%	560	75	649	57%	738	75	826	80	911	45
469	100	561	65	650	260	739	23	827	160	912	130
470	42%	562	37%	651	47%	740	21	827A	32%	913	11
471	37%	563	62%	652	37%	741	42%	827B	32%	914	16
472	45	564	57%	652A	550	742	21	828	32%	915	85
473	72%	565	32%	653	170	743	26	828A	37%	916	95
474	105	566	400	654	62%	744	28	829	200	917	32%
475	130	567	52%	655	23	745	75	830	75	918	52%
476	42%	568	52%	656	400	746	105	831	110	919	18
477	67%	569	300	657	45	747	200	832	325	920	85
478	45	570	140	658	85	748	150	833	55	921	62%
479	75	571	135	659	52%	749	2500	834	70	922	180
480	52%	572	90	660	42%	750	125	835	600	923	37%
481	55	573	55	661	40	751	290	836	110	924	30
482	325	574	200	662	52%	752	500	836A	190	925	18
483	52%	575	42%	663	45	753	55	837	40	926	115
484	260	576	180	664	210	753A	47%	838	35	927	30
485	145	577	110	665	28	754	170	THIRD SESSION Oct. 1, 1975			
486	90	578	50	666	62%	755	150				
487	40	579	52%	667	72%	756	190	840	37%	932	140
488	40	580	170	668	15	757	220	841	57%	933	60
489	135	581	125	668A	105	758	170	842	37%	934	55
490	85	582	80	669	60	759	180	843	30	935	270
491	45	583	67%	670	65	760	270	844	16	936	70
492	57%	584	85	671	62%	761	50	845	52%	937	50
493	160	585	75	672	120	762	52%	846	55	938	180
494	80	586	24	673	67%	763	90	847	57%	939	125
495	47%	587	115	673A	55	764	675	848	25	940	62%
496	72%	588	45	674	37%	765	210	849	27	941	47%
497	37%	589	42%	675	42%	766	750	850	180	942	23
498	29	590	52%	676	42%	767	270	851	40	943	90
499	115	591	18	677	15	768	200	852	95	944	75
500	50	592	190	678	35	769	140	853	35	945	24
501	55	593	95	679	28	770	100	854	42%	946	80
502	190	594	62%	680	26	771	160	855	60	947	95
503	135	595	170	681	25	772	70	856	40	948	72%
504	67%	596	150	682	52%	773	85	857	30	949	260
505	90	597	95	683	60	774	110	858	37%	950	47%
506	57%	598	85	684	50	775	240	859	130	951	37%
507	20	599	900	685	27	776	75	860	130	952	130
508	67%	600	800	686	45	777	80	861	27	953	72%
509	12	601	575	687	65	778	2200	862	67%	954	52%
510	37%	602	3800	688	95	779	250	863	62%	955	80
511	42%	603	120	689	70	780	500	864	42%	956	40
512	50	604	90	690	50	781	375	865	27	957	135
513	67%	605	450	691	90	782	325	866	21	958	55
514	27	606	230	692	450	783	95	867	42%	959	47%
515	21	607	105	693	110	784	450	868	47%	960	40
516	52%	608	72%	694	50	784A	950	869	62%	961	16
517	50	609	32%	695	800	785	16	870	50	962	32%
518	57%	610	27	696	37%	786	475	871	23	963	90
519	65	611	35	697	30	787	200	872	700	964	18
520	42%	612	47%	698	375	788	625	873	135	965	32%
521	100	613	52%	699	17	789	210	874	325	966	85
522	30	614	35	700	120	790	26	875	80	967	80
523	42%	615	37%	701	21	791	110	876	80	968	35
524	32%	616	40	702	52%	792	125	877	145	969	42%
525	70	617	40	703	25	793	210	878	100	970	85
526	80	618	40	704	140	794	190	879	95	971	40
527	100	619	40	704A	67%	795	650	880	85	972	20
528	475	620	32%	705	120	796	550	881	125	973	21
529	110	621	32%	706	67%	797	125	882	57%	974	1050
530	325	622	160	707	40	798	70	883	13	975	65
531	72%	623	500	708	425	799	50	884	18	976	40
532	95	624	250	709	52%	800	400	885	850	977	80
533	50	625	120	710	37%	801	95	886	85	978	67%
534	52%	626	47%	711	400	802	100	887	75	979	400
535	65	627	42%	712	210	803	57%	888	70	980	105
536	65	628	37%	713	105	804	95	889	17	981	200
537	40	629	140	714	35	805	40	890	95	982	240
538	14	630	115	715	47%	806	50	891	55	983	100
539	26	631	32%	716	23	807	290	892	42%	984	80
540	220	632	110	717	170	808	52%	893	62%	985	50
541	37%	633	160	718	115	809	210	894	85	986	70
542	300	634	150	719	290	810	72%	895	270	987	62%
543	55	635	67%	720	37%	811	57%	896	70	988	135
544	62%	636	150	721	47%	812	32%	897	29	989	42%
545	145	637	145	722	52%	813	72%	898	23	990	72%
546	110	638	90	723	80	814	160	899	14	991	525
547	180	639	67%	724	67%	815	35	900	25	992	47%
548	115	640	1050	725	125	816	30	901	95	993	220
549	55	641	28	726	62%	817	500	902	16	994	67%
550	100	642	28	727	57%	817A	550	903	75	995	47%
551	85	643	50	728	35	818	120	904	18	996	28
552	160	644	35	729	100	819	160	905	32%	997	28
553	230	645	90	730	32%	820	190	906	70	998	105
554	90	646	105	731	28	821	40	907	65	999	57%
555	90	647	35	732	23	822	40	1000	20	1000	20
556	240	647A	950	733	16	823	130	908	32%	1001	67%
557	220	648	32%	734	15	824	35	909	52%		
558	850	648A	325	735	70	825	150				
				736	140						

1002	60	1094	105	1186	150	1278	90	1374	100	1465	230
1003	110	1095	40	1187	85	1279	160	1375	65	1466	45
1004	12	1096	45	1188	57%	1280	125	1376	130	1467	160
1005	170	1097	80	1189	50	1281	260	1377	170	1468	60
1006	95	1098	47%	1190	60	1282	170	1378	75	1469	28
1007	62%	1099	55	1191	1550	1283	65	1378A	80	1470	72%
1008	65	1100	160	1192	100	1284	72%	1379	18	1471	90
1009	270	1101	28	1193	75	1285	52%	1380	35	1472	37%
1010	95	1102	40	1194	35	1286	35	1381	35	1473	26
1011	625	1103	210	1195	55	1287	47%	1382	180	1474	67%
1012	500	1104	725	1196	45	1288	85	1383	57%	1475	145
1013	190	1105	35	1197	52%	1289	62%	1384	27	FOURTH SESSION Oct. 2, 1975	
1014	57%	1106	190	1198	55	1290	70	1385	26		
1015	45	1107	32%	1199	55	1291	21	1386	47%		
1016	130	1108	95	1200	32%	1292)		1387	70		
1017	250	1109	280	1201	85	to -	675	1388	150		
1018	145	1110	100	1202	95	1298)		1389	55	1476	140
1019	115	1111	170	1203	72%	1299	70	1390	115	1477	57%
1020	65	1112	35	1204	52%	1300	72%	1391	52%	1478	475
1021	100	1113	57%	1205	60	1301	115	1392	45	1479	375
1022	62%	1114	47%	1206	80	1302	50	1393	85	1480	230
1023	22	1115	42%	1207	72%	1303	52%	1394	140	1481	190
1024	72%	1116	52%	1208	67%	1304	55	1395	57%	1482	40
1025	35	1117	55	1209	67%	1305	10	1396	67%	1483	575
1026	80	1118	55	1210	50	1306	32%	1397	210	1484	125
1027	18	1119	72%	1211	37%	1307	130	1398	19	1485	475
1028	125	1120	90	1212	16	1308	28	1399	27	1486	475
1029	105	1121	125	1213	160	1309	85	1400	62%	1487	40
1030	425	1122	52%	1214	115	1310	105	1401	40	1488	120
1031	37%	1123	115	1215	120	1311	170	1402	17	1489	1350
1032	85	1124	210	1216	32%	1312	52%	1403	32%	1490	1550
1033	70	1125	40	1217	70	1313	80	1404	23	1491	85
1034	42%	1126	67%	1218	140	1314	32%	1405	26	1492	80
1035	240	1127	35	1219	95	1315	60	1406	32%	1493	240
1036	240	1128	120	1220	125	1316	115	1407	27	1494	170
1037	37%	1129	32%	1221	60	1317	57%	1408	135	1495	160
1038	45	1130	110	1222	62%	1318	32%	1409	20	1496	210
1039	65	1131	35	1223	95	1319	52%	1410	28	1497	115
1040	42%	1132	30	1224	100	1320	42%	1411	42%	1498	80
1041	625	1133	85	1225	40	1321	105	1412	37%	1499	210
1042	40	1134	75	1226	37%	1322	80	1413	375	1500	135
1043	72%	1135	21	1227	40	1323	32%	1414	100	1501	52%
1044	35	1136	110	1228	105	1324	32%	1415	80	1502	57%
1045	45	1137	105	1229	90	1325	32%	1416	40	1503	130
1046	42%	1138	WD	1230	72%	1326	42%	1417	62%	1504	62%
1047	32%	1139	47%	1231	100	1327	52%	1418	100	1505	170
1048	160	1140	50	1232	230	1328	26	1419	90	1506	375
1049	85	1141	55	1233	105	1329	16	1420	40	1507	240
1050	57%	1142	42%	1234	72%	1330	62%	1421	800	1508	90
1051	50	1143	55	1235	47%	1331	26	1422	28	1509	40
1052	37%	1144	75	1236	145	1332	180	1423	130	1510	130
1053	80	1145	67%	1237	47%	1333	130	1424	10	1511	100
1054	57%	1146	90	1238	37%	1334	57%	1425	57%	1512	50
1055	52%	1147	37%	1239	29	1335	85	1426	65	1513	37%
1056	35	1148	52%	1240	52%	1336	72%	1427	40	1514	150
1057	23	1149	37%	1241	40	1337	80	1428	105	1515	160
1058	57%	1150	75	1242	95	1338	37%	1429	450	1516	28
1059	57%	1151	75	1243	95	1339	70	1430	140	1517	WD
1060	50	1152	40	1244	47%	1340	45	1431	90	1518	210
1061	95	1153	110	1245	110	1341	42%	1432	90	1519	72%
1062	32%	1154	105	1246	47%	1342	40	1433	70	1520	45
1063	80	1155	65	1247	16	1343	62%	1434	62%	1521	42%
1064	95	1156	67%	1248	30	1344	22	1435	57%	1522	57%
1065	290	1157	300	1249	22	1345	130	1436	47%	1523	85
1066	16	1158	23	1250	21	1346	130	1437	27	1524	85
1067	70	1159	80	1251	15	1347	30	1438	85	1525	325
1068	52%	1160	85	1252	110	1348	10	1439	160	1526	40
1069	180	1161	55	1253	42%	1349	32%	1440	26	1527	72%
1070	130	1162	135	1254	18	1350	130	1441	50	1528	50
1071	55	1163	32%	1255	42%	1351	37%	1442	190	1529	62%
1072	140	1164	37%	1256	60	1352	26	1443	675	1530	180
1073	50	1165	90	1257	60	1353	85	1444	50	1531	42%
1074	75	1166	75	1258	45	1354	62%	1445	20	1532	23
1075	105	1167	57%	1259	67%	1355	475	1446	425	1533	625
1076	90	1168	52%	1260	62%	1356	145	1447	35	1534	52%
1077	105	1169	500	1261	57%	1357	37%	1448	50	1535	42%
1078	50	1170	2600	1262	125	1358	45	1449	25	1536	80
1079	35	1171	110	1263	21	1359	45	1450	30	1537	45
1080	105	1172	110	1264	42%	1360	60	1451	52%	1538	27
1081	26	1173	210	1265	270	1361	140	1452	160	1539	35
1082	120	1174	85	1266	26	1362	95	1453	47%	1540	37%
1083	45	1175	115	1267	85	1363	80	1454	20	1541	600
1084	110	1176	1050	1268	70	1364	55	1455	120	1542	450
1085	47%	1177	85	1269	125	1365	130	1456	80	1543	105
1086	42%	1178	4000	1270	32%	1366	27	1457	67%	1544	110
1087	32%	1179	1000	1271	57%	1367	27	1458	85	1545	70
1088	47%	1180	1400	1272	725	1368	95	1459	55	1546	85
1089	37%	1181	1250	1273	60	1369	150	1460	67%	1547	16
1090	50	1182	800	1274	30	1370	42%	1461	70	1548	250
1091	62%	1183	1550	1275	125	1371	55	1462	55	1549	21
1092	55	1184	550	1276	200	1372	62%	1463	23	1550	30
1093	75	1185	425	1277	55	1373	42%	1464	20	1551	25
										1552	18

1553	23	1645	40	1737	65	1848	100	1940	350	2032	325
1554	30	1646	57%	1738	21	1849	26	1941	240	2033	180
1555	29	1647	110	1739	28	1850	72%	1942	80	2034	62%
1556	37%	1648	90	1740	50	1851	130	1943	135	2035	WD
1557	45	1649	42%	1741	250	1852	75	1944	80	2036	30
1558	60	1650	37%	1742	120	1853	65	1945	140	2037	160
1559	67%	1651	62%	1743	450	1854	52%	1946	135	2038	115
1560	47%	1652	70	1744	350	1855	260	1947	85	2039	95
1561	110	1653	200	1745	67%	1856	40	1948	65	2040	62%
1562	42%	1654	140	1746	90	1857	32%	1949	52%	2041	75
1563	425	1655	52%	1747	210	1858	135	1950	200	2042	110
1564	190	1656	850	1748	40	1859	160	1951	60	2043	108
1565	170	1657	67%	1749	62%	1860	65	1952	26	2044	95
1566	30	1658	70	1750	45	1861	55	1953	190	2045	105
1567	135	1659	220	1751	26	1862	145	1954	85	2046	50
1568	85	1660	70	1752	47%	1863	105	1955	72%	2047	325
1569	125	1661	40	1753	25	1864	55	1956	130	2048	70
1570	50	1662	45	1754	52%	1865	60	1957	140	2049	95
1571	35	1663	47%	1755	80	1866	50	1958	90	2050	150
1572	60	1664	40	1756	72%	1867	30	1959	57%	2051	95
1573	85	1665	57%	1757	50	1868	35	1960	55	2052	90
1574	23	1666	75	1758	115	1869	10	1961	50	2053	170
1575	16	1667	280	1759	160	1870	145	1962	65	2054	42%
1576	52%	1668	85	1760	60	1871	60	1963	57%	2055	75
1577	23	1669	35	1761	160	1872	62%	1964	85	2056	115
1578	60	1670	125	1762	55	1873	140	1965	75	2057	160
1579	135	1671	170	1763	100	1874	16	1966	350	2058	47%
1580	62%	1672	47%	1764	90	1875	140	1967	75	2059	140
1581	60	1673	37%	1765	22	1876	200	1968	850	2060	200
1582	30	1674	32%	1766	50	1877	47%	1969	350	2061	110
1583	72%	1675	21	1767	1878	37%	1970	170	2062	55	
1584	40	1676	280	to)	3250	1879	45	1971	70	2063	22
1585	230	1677	170	1788)	1880	45	1972	55	2064	325	
1586	190	1678	21	1789	47%	1881	60	1973	72%	2065	62%
1587	21	1679	42%	1790	62%	1882	85	1974	55	2066	60
1588	80	1680	75	1791	55	1883	60	1975	135	2067	72%
1589	75	1681	50	1792	47%	1884	62%	1976	85	2068	65
1590	210	1682	70	1793	90	1885	57%	1977	60	2069	90
1591	125	1683	70	1794	125	1886	42%	1978	75	2070	52%
1592	90	1684	62%	1795	160	1887	23	1979	120	2071	70
1593	115	1685	80	1796	100	1888	21	1980	42%	2072	70
1594	32%	1686	67%	1797	30	1889	750	1981	30	2073	170
1595	42%	1687	52%	1798	52%	1890	190	1982	37%	2074	50
1596	35	1688	85	1799	29	1891	52%	1983	37%	2075	52%
1597	90	1689	105	1800	30	1892	37%	1984	75	2076	42%
1598	50	1690	85	1801	42%	1893	160	1985	240	2077	75
1599	52%	1691	65	1802	67%	1894	52%	1986	125	2078	85
1600	47%	1692	85	1803	52%	1895	110	1987	72%	2079	40
1601	57%	1693	80	1804	47%	1896	52%	1988	110	2080	42%
1602	57%	1694	60	1805	67%	1897	47%	1989	26	2081	220
1603	20	1695	45	1806	110	1898	50	1990	105	2082	115
1604	80	1696	35	1807	190	1899	52%	1991	105	2083	150
1605	30	1697	60	1808	37%	1900	45	1992	230	2084	24
1606	130	1698	25	1809	42%	1901	15	1993	120	2085	120
1607	125	1699	21	1810	45	1902	35	1994	52%	2086	250
1608	28	1700	52%	1811	42%	1903	45	1995	90	2087	725
1609	24	1701	45	1812	52%	1904	37%	1996	55	2088	35
1610	10	1702	32%	1813	25	1905	80	1997	45	2089	37%
1611	32%	1703	37%	1814	28	1906	21	1998	280	2090	180
1612	47%	1704	26	1815	62%	1907	130	1999	75	2091	85
1613	21	1705	37%	1816	18	1908	725	2000	125	2092	120
1614	42%	1706	29	1817	95	1909	100	2001	105	2093	85
1615	62%	1707	35	1818	120	1910	260	2002	85	2094	75
1616	37%	1708	37%	1819	70	1911	57%	2003	105	2095	45
1617	21	1709	32%	1820	18	1912	25	2004	125	2096	35
1618	42%	1710	30	1821	55	1913	325	2005	125	2097	30
1619	52%	1711	27	1822	105	1914	115	2006	67%	2098	75
1620	19	1712	37%	1823	95	1915	145	2007	115	2099	550
1621	26	1713	42%	1824	80	1916	220	2008	125	2100	11
1622	135	1714	21	1825	145	1917	350	2009	60	2101	125
1623	50	1715	90	1826	52%	1918	115	2010	67%	2102	45
1624	32%	1716	180	1827	120	1919	270	2011	110	2103	45
1625	32%	1717	130	1828	50	1920	90	2012	105	2104	160
1626	30	1718	22	1829	60	1921	600	2013	200	2105	29
1627	29	1719	42%	1830	32%	1922	35	2014	100	2106	37%
1628	62%	1720	37%	1831	35	1923	1050	2015	240	2107	37%
1629	75	1721	37%	1832	100	1924	105	2016	130	2108	32%
1630	75	1722	85	1833	32%	1925	700	2017	250		
1631	65	1723	135	1834	67%	1926	325	2018	210	END OF SALE THANK YOU	
1632	60	1724	28	1835	30	1927	550	2019	145		
1633	55	1725	80	1836	40	1928	600	2020	85	GROSS REALIZATION: \$312,027.00	
1634	30	1726	42%	1837	270	1929	625	2021	55		
1635	35	1727	135	1838	260	1930	210	2022	80		
1636	52%	1728	80	1839	125	1931	150	2023	170		
1637	32%	1729	47%	1840	23	1932	1250	2024	62%		
1638	40	1730	300	1841	70	1933	625	2025	72%		
1639	28	1731	60	1842	30	1934	70	2026	72%		
1640	50	1732	260	1843	80	1935	90	2027	85		
1641	52%	1733	65	1844	37%	1936	40	2028	72%		
1642	37%	1734	900	1845	45	1937	280	2029	85		
1643	32%	1735	WD	1846	130	1938	35	2030	55		
1644	37%	1736	35	1847	35	1939	67%	2031	45		