

R
O
B
E
R
T

A.

S
I
E
G
E
L

488th SALE

UNITED STATES STAMPS

Including Specialized "Black Jacks"

GENERAL FOREIGN

The Property of Various Owners and Estates,
Including the Estate of Eugene Spencer and
the Estate of William F. Voelker, offered for
the Benefit of Columbia University, New York.

Sold by Order of the Owners, Executor and Administratrix



AT UNRESERVED PUBLIC AUCTION

Thursday, March 18th, 1976
at 1:00 P. M.

Friday, March 19th, 1976
at 10:00 A. M. & 1:00 P. M.

Saturday, March 20th, 1976
at 1:00 P. M.

AUCTION GALLERIES, Inc.

120 E. 56th, Street, New York, N. Y. 10022

CONDITIONS OF SALE

1. The terms of sale are strictly cash on delivery to the highest bidder unless special arrangements have been made prior to the sale.
2. All bids are per lot as numbered in the catalogue unless otherwise announced by the auctioneer at the time of sale. The right is reserved to group two or more lots; to withdraw any lot or lots from the sale, or to act in behalf of the seller. The auctioneer shall regulate the bidding and in the event of any dispute his decision shall be final.
3. Any lot, the description of which is incorrect is returnable, but only within five days of receipt. All disputed lots must be returned intact as received. **The following lots may not be returned for any reason whatsoever: Lots containing ten or more stamps; Lots from buyers who have had the opportunity to examine them before the sale; Lots described as having defects or faults may not be returned because of any faults. No illustrated lots may be returned because of centering, margins or other factors shown in the illustrations.**
4. Successful bidders, unless they are known to us or supply acceptable references are expected to make payment in full before the lots are delivered. Mail bidders will be notified of the amount of their purchases. All mail bidders who have established credit with us must make payment within three days after receipt. We reserve the right in our sole and absolute discretion to demand cash payment at the time a lot is knocked down to any bidder who has not previously established credit with us or whose account is in arrears. In the event any buyer refuses to pay cash for any lot at the time it is knocked down to him, the auctioneer reserves the right to re-offer the lot immediately for sale to the highest bidder.
5. If the purchase price has not been paid within the time limit, nor lots taken up within seven days from date of sale they must be resold and any loss arising from such sale will be charged to the defaulter. Any account more than thirty days in arrears is subject to a late payment charge of 1½% per month so long as the account remains in arrears. If the auctioneer, in his discretion, should institute any legal action to secure payment of a delinquent account the defaulting purchaser shall pay all legal expense incurred by the auctioneer and such charges will be added to the amount owed.
6. All lots are sold as genuine but should any lot be proved otherwise by written opinion of any competent, responsible authority acceptable to us, immediate refund of the full purchase price will be made, provided that such claim is made in writing within 14 days from date of sale. If claim is not made within this period, no lots are returnable for any reason at any time. So long as we are notified within the 14 day period that an opinion is being sought the matter will remain open until such opinion is rendered. We will not be responsible for any charges incurred by the buyer for expertization fees and costs unless the opinion states the item is not genuine, in which case we will pay actual costs up to a maximum of \$50.00.
7. Until paid for in full, all lots remain the property of Robert A. Siegel Auction Galleries, Inc. in behalf of the seller.
8. All forwarding charges will be added to the purchase price. The mode of shipment shall be at our option unless we are given specific instructions.
9. Lots may be sent for inspection to buyers known to us upon written application. All such lots must be returned to us by registered mail, adequately insured and within 24 hours after receipt. The applicant assumes all responsibility and for insurance against all risks from time of receipt until they are actually received back by us, and is to pay all expenses of postage and insurance. No lots can be sent for inspection within eight days from date of local viewing. Large lots and collections cannot be sent for inspection.
10. Agents are responsible for all purchases made in behalf of their clients unless other arrangements are made prior to the sale.
11. The placing of a bid shall constitute acceptance of the foregoing condition of sale.

ROBERT A. SIEGEL
MALCOLM SIEGEL, Licensed Auctioneers

FOR TABLE OF DESCRIPTIONS SEE PAGE 84

MARCH 18th, 19th, 20th, 1976

ROBERT A. SIEGEL AUCTION GALLERIES, Inc.

120 East 56th Street

New York, N. Y. 10022

Tel.: 753-6421 (Area Code 212)

Please purchase for me at your auction to be held **March 18th, 19th, 20th, 1976** the lots listed below, the prices annexed being my limit on each lot. I agree to remit for purchase in accordance with the **Conditions of Sale** and return no lots later than three days after receipt.

REFERENCES PLEASE
(If unknown to us)

SIGNED

New York State residents kindly include
County in address.

County

BIDDING INTERVALS

BIDS	ADVANCE	BIDS	ADVANCE
Up to \$30.00	\$1.00	\$300.00 - \$725.00	\$25.00
\$32.50 - \$72.50	\$2.50	\$750.00 - \$2,000.00	\$50.00
\$75.00 - \$145.00	\$5.00	\$2,000.00 - \$3,000.00	\$100.00
\$150.00 - \$290.00	\$10.00	\$3,250.00 and up	\$250.00

Bids which do not conform to the above will be automatically reduced to the appropriate level.

[illegible]

VALUATIONS

Upon request, estimate of value furnished on any lots in this auction.

FIRST SESSION

THURSDAY, MARCH 18th, 1976 — 1:00 P.M.

UNITED STATES

PROOFS & ESSAYS

1 P	New York, N.Y., 5c Dark Red Orange Large Die Trial Color Proof on Bond 9X1TC, 45x44 mm, incl. the Portrait Medallion, 45x40 mm (two items), Very Fine	225.00
2 P	5c Red Brown, Reproduction Plate Proof on India (3P). Margins All Around, tiny faint thin spot, Very Fine Appearance	100.00
3 P	10c Green, Ty. I, Large Die Proof (13P). 40x54 mm, Fresh, Very Fine & Rare	750.00
4 P	30c Orange, Large Die Proof (38P). 53x55mm, insignificant tiny translucency extreme top left margin, Fresh & Very Fine, Rare	675.00
5 P	1c Bright Blue, 1857 Reprint Plate Proof on India (40P). Very Fine	35.00
5A P	1c Franklin, 1861 Trial Color Plate Proofs on Imperforate Starch Coated Paper, #63TC (77), seven diff. colors, from two to 30 of each, incl. multiples, Good-Very Fine	796.00
6 E田	3c Dull Blue, Light Mouse Gray, Gibson Patent, Coated Paper Essays (Brazer 83E-Be). Blocks, usual light wrinkling, Fine-Very Fine, Scarce Lot	E.V
7 P	1c-90c Pictorial Plate Proofs on Card (112P-117P, 120P-122P, 129P). Cpl. Set as Issued, 3c, 6c & top three values somewhat faded, others Fine-Very Fine	295.00
8 E田	2c Brown Rose, Pictorial Plate Essay on Grilled, Gummed & Perforated Stamp Paper (Brazer 113E-De). Mint Block, Fine	E.IV
9 E	30c Blue, Burgoyne Large Die Essay on Ivory (Brazer 121E-Cc). 64x50mm, tiny negligible thin spot in extreme top left margin, Very Fine, Very Scarce	E.IX
10 P	30c Blue & Carmine, Large Die Proof (121P). 55x67mm, card mounted, tiny neat round punch hole in top margin, Very Fine, Rare, A Beauty	850.00
11 E	1c-10c Banknote Essays on Thick Horiz. Laid Paper (156E, 158E, 161E, 178E-179E). 10c is Horiz. Pair, Perforated & Gummed, 5c without gum, Fine-Very Fine	E.VIII
12 P	2c Black, Trial Color Plate Proofs on India, #157TC (20), nearly all Fine-Very Fine	170.00

LOTS ON VIEW FROM MARCH 15th

13 P	3c Black, Trial Color Plate Proofs on India, #158TC (38), incl. multiples, virtually all Fine-Very Fine	247.00
14 S	1c-10c 1881-83 Bank Notes, "Specimen" Ovpts. (205SD-211SD). #211SD tiny corner repair, nearly all others small faults or toned o.g., mixed centering, Fine Appearing Lot, Very Scarce	210.00
15 P田	2c Red Brown, Plate Proof on India (210P). Block, minute paper flaw on one, otherwise Very Fine	135.00
16 P	5c Black Brown, Imperforate Trial Color Proof on Wove (223TC). Horiz. Pair, thins & tiny margin tear, Fine Appearance	150.00
17 P	5c Sepia, Imperforate Trial Color Proof (223E). Horiz. Pair, o.g., tiny thin spot right stamp, other Very Fine, Unpriced (normal cat. \$150.00)	—
18 P	6c Red Brown, Imperforate Trial Color Plate Proof on Wove (224TC). Vertical Pair with T. Half Arrow Margin, Fresh, o.g., Very Fine	150.00
19 P	6c Red Brown, Imperforate Trial Color Proof on Wove (224TC). Horiz. Pair, Fresh, o.g., right stamp tiny thin, left stamp few barely noticeable surface scuff specks, Very Fine Appearance	150.00
20 P	1c Columbian, Large Die Proof Printed Directly on Card (230P). 72x60 mm, negligible toning specks clear of design, otherwise Very Fine	125.00
<hr/>		
21 P	1c-\$5.00 1894 Issue, Large Die Proofs (247P, 250P, 253P-263P), 5x7" Cards, All Die Sunk but 50c, \$2.00 & \$5.00 3c is Triangle II, faint negligible toning specks on cards of two low values, Very Fine "Set" (All Values Represented)	1,270.00
22 P	1c-\$5.00 1894 Issue, Large Die Proofs (247P, 250P, 253P-263P). All on Card except 1c & 15c, Nearly All Die Sunk, 5x7" to 6x7¾", 3c is Triangle II, some negligible card toning specks, 15c slight margin thinning, otherwise Very Fine "Set" (All Values Represented)	1,270.00
<hr/>		
23 P	10c Executive, Trial Color Plate Proof on India (O14TC). Hybrid" on 2¾x3½" Die Sunk Card, Very Fine	25.00+
24 P	1c-90c Treasury, Large Die Proofs (O72P-O82P). Die Sunk on 5½x8¾" Gilt Edged Cards, Very Fine Set	440.00
25 P	2c-\$60.00 1875 Newspapers, Plate Proofs on Card (PR9P-PR32P), Cpl. Set, some toning on low values with couple thins, otherwise Very Fine Set	103.50
26	Embossed Envelope Wax Die Castings, Three, 2c, 4c, 5c, 1903 Issue, (Scott Design Nos. 486-488), Each set in small cardboard case, 2c cracked, others Very Fine, Scarce & Unusual	—

FREE FRANKS & AUTOGRAPHS

27 ㊞	H(enry) Clay, Holograph signed & addressed letter to New York, 1819. Business letter, small internal tear, extends to front of cover, Fine	E.III
28 ㊞	DeWitt Clinton, Holograph 1803 letter headed Washington, D.C. business content to New York. Soiled internally, Fine, (He was best known for the building of the Erie Canal)	E.III
29	Grover Cleveland, Autograph on 1892 typewritten letter; Interesting political content; Headed Buzzard Bay, Mass., Very Fine	E.IV
30 ㊞	Autographs of Famous Americans, Seven "Cartes de Visite" two on slips of paper; also two illegible "Cartes de Visite" Incl. J.A. Garfield, Oliver Wendell Holmes, "Buffalo Bill" Cody, Jefferson Davis, Wm. T. Sherman, Chas. Francis Adams & others, Fine lot	E.VI

POSTMASTERS' PROVISIONALS

31 ★	New York, N.Y., 5c Black (9X1). Nice Even Margins, Wonderfully Fresh, Beautiful Impression, Very Fine, with P.F. Certificate (Photo)	275.00
32	New York, N.Y., 5c Black, Major Double Transfer at Bottom, Pos. 2 (9X1). Large Margins, Blue ms. & light Red "New-York" cancels, repaired vertical crease, Very Fine Looking	200.00
33 ★	New York, N.Y., 5c Black (9X1). Over three margins, Fresh, creases nick & thin spot, Scarce & Fairly Attractive	275.00
34 ★	Providence, R.I., 5c Gray Black (10X1). Four Nice Margins, Fresh & Very Fine (Photo)	85.00
35 ★	Providence, R.I., 10c Gray Black (10X2). Margins All Around, Fine, Very Scarce (Photo)	425.00
36 ★	Providence, R.I., 10c Gray Black (10X2). Margins All Around, Fresh, Part o.g., small closed tear & tiny corner crease, otherwise Fine, Very Scarce	425.00
37	St. Louis, Mo., 5c Black on Greenish (11X1). Ty. II, Pos. 3, Large margins to just touched at top left, Fresh Color, single quill stroke cancel, pin point thin speck & light vertical crease ending in small tear, Fine Appearance, WHC (Colson) handstamp (Photo)	1,600.00

1847 ISSUE

38 ★	5c Red Brown (1). Ample to Huge Margins except just touched one tiny place bottom right, Beautiful Bright Color, Fine & Very Handsome (Photo)	575.00
39	5c Red Brown (1). Four Large Margins, Red Grid Cancel, Very Fine (Photo)	150.00
40	5c Red Brown (1). Ample to Large Margins, Red Grid cancel, faint vertical crease, otherwise Very Fine (Photo)	150.00
41	5c Orange Brown (1b). Three clear to Large Margins, tiny bit in at top, Marvelous Color, Bold Blue "Troy, N.Y." pmk. natural pre-print paper fold across top left corner, Fine (Photo)	200.00
42	5c Brown (1). Just clear to Large Margins, Beautiful Dark Reddish Shade, on small piece Neatly tied by Small Red Framed Grids, Fine & Very Attractive (Photo)	150.00
43	5c Red Brown (1). Margins All Around, Red Grid Cancels, Rich Color, Fine (Photo)	150.00
44	5c Brown (1). Margins to cut in, Deep Shade, Bold Orange Grid cancel, Very Good	185.00
45	5c Dark Brown (1a). Large Margins, Beautiful Deep Shade, faintly cancelled, Appears Unused, small fault at top, Very Fine Appearance	E.V
46	5c Orange Brown (1b.) Horiz. Pair, Three Large to Huge Margins incl. Part Top Sheet Margin, barely in at bottom, Pretty Color, Fine Impression, light Red Grid cancels, Fine & Attractive (Photo)	350.00+
47	5c Red Brown (1). Horiz. Pair, Red N.Y. Square Grid Cancels, Three Large Margins, Clear to Ample at Bottom, Fine & Handsome Pair (Photo)	350.00
48	5c Brown (1). Horiz. Pair, Fresh, Margins almost all around, Light Red Grid Cancels, R. Stamp Four large Margins, diagonal crease, other in at places, small fault at B., overall an attractive Pair (Photo)	350.00
49	5c Red Brown (1). Horiz. Pair, Three Ample to Large Margins, clear to touched at bottom, Nice Color on Deeply Blued Paper, Red Numeral "5" cancel struck numerous times, tiny pinholes, faint crease & small thin spot, Fine Appearance (Photo)	400.00+
50	5c Brown (1). Horiz. Pair, Huge Margins to partly in, Red NY Square Grid cancels, cleaned & filled thinnings, Fairly Attractive ..	350.00

51	5c Red Brown (1). Horiz. Pair , Clear to Large Margins, Fresh Color, Neatly tied on cover by Red Square Grid, matching "New-York" pmk., Fine-Very Fine, Attractive Double Weight Use to Long Island, N.Y.(Photo)	500.00
52	10c Black (2) . Large Margins, Light Orange Red Town pmk. Extremely Fine(Photo)	425.00
53	10c Black (2) . Four Large Margins, stitch wmk, with P.F. Certificate which states "cancellation removed," Very Fine.....(Photo)	425.00
54	10c Black (2) . Fresh, Four Margins except touching in places at top, small thin spots, Attractive Appearance(Photo)	425.00
55	10c Black (2) . Ample to Extra Large Margins, Lovely Impression, faint ms. "X" cancel, appears unused, very faint vertical creases, otherwise Very Fine, Exceptional Appearance(Photo)	200.00
56	10c Black (2) . Margins to touching, Red Grid cancel, Very Good(Photo)	425.00
57	10c Black (2) . Virtually Four Margins, Red cancel, small corner repair, Fairly Attractive.....	425.00
58	10c Black (2) . Touched to Huge Margins except tiny bit in two places, tied on April 1850 Folded Letter to Canada by Orange Red "New-York" & matching Square Grid, ms. "4½" Canadian charge, "Queenston, U.C., Apr. 3, 1850" pmk. cover trifle worn, yet Fine(Photo)	550.00
59 ★	10c Black, Reproduction (4) . Nice Even Margins, Very Fine (Photo)	450.00

1851 ISSUE

60	1c Blue, Ty.Ib (5A) . Pos. 3RIE, touched to Large Margins, on piece, tied by "Boston, Paid" pmk., some light age toning & small tear almost entirely in top margin, otherwise Very Fine(Photo)	250.00
61	1c Blue, Ty.II (7) . Double Transfer, Pos. 46R2, Clear to Huge Margins, incl. Bit of Next Stamp at Bottom, Nice Color, "1856" Year Date pmk., Very Fine	47.50
62	1c Blue, Ty.II (7). Major Cracked Plate , Pos. 2L2, touched to Large Margins, Deep Shade, Town pmk., faint corner crease, otherwise Fine	120.00
63	1c Blue, Ty.II (7). Major Cracked Plate , Pos. 12L2, Three Nice Margins Showing Crack Clearly, tiny bit in at bottom, Red Carrier cancel , Fine, Scarce & Attractive.....(Photo)	120.00+
64	1c Blue, Ty.II (7). Major Cracked Plate , Pos. 12L2, Margins All Around, Deep Shade, light Blue Town pmk. , light negligible corner crease, otherwise Very Fine(Photo)	120.00
65	1c Blue Ty.II (7). Major Cracked Plate , Pos. 13L2, Margins All Around, Beautiful Dark Shade, barely cancelled, Very Fine.....(Photo)	120.00
66	1c Blue, Ty.II (7). Major Cracked Plate , Pos. 23L2, Clear to Large Margins, Rich Color, Bold Town pmk., Very Fine.....(Photo)	120.00
67	1c Blue, Ty. II (7) . Two Distinct Shades, Touched to Large Margins, One a choice "Dry-Print," Town pmks., Fine-Very Fine.....	70.00
68	1c Blue, Ty.II (7). Horiz. Strip of Three , Pos. 32-34L2, Middle Position Major Cracked Plate , Margins Nearly All Around, tiny bit in on left stamp, Fresh Color, Neat ms. "X" cancel, Fine & Very Scarce Strip	190.00+

69	1c Blue, Ty.II, IIIa (7, 8A). Horiz. Strip of Three , Pos. 32-34 RIE, Left Pair Ty.IIIa, Large Margins to partly in, Pretty Color, light Blue Town pmks., creases, mostly in margins, still an Attractive Strip, Rare & Important Plating Piece, Ty.II, IIIa Pl.IE Combination Unpriced.....(Photo)	535.00+
70	1c Blue, Ty.III (8) . Touched to Ample Margins, Rich Color, neat three line ms. cancel, Fine(Photo)	450.00
71	1c Blue, Ty. III, IIIa (8, 8A). Horiz. Combination Strip of Three , Pos. 72-74L4, Ample to Large Margins, Beautiful Color, Blue Miss. Town pmks., left stamp tiny thin, center stamp tiny tear in margin only, Extremely Fine Appearance, Rare Strip, ex Newbury, with two P.F. Certificates, the first mentions only the tear in the middle stamp, the other mentions.... "a small defect on left two stamps and a scissor cut in right margin." The scissors cut can be trimmed out without harming the design & still retain its Extremely Fine Appearance(Photo)	900.00+
72 ★	1c Blue, Ty.IIIa (8A) . Three Large to Huge Margins, touched at top, Pos. 51L4? Beautiful Color, Full o.g., Fine, Handsome & Rare. Pos. 51L4 is Variable TY.III/IIIa & this stamp shows tiny breaks at bottom qualifying it for Ty.III status. A P.F. Certificate accompanies stating that this is a Ty.IIIa, "regummed, with pin point stain spots at the bottom." We disagree with the remark on the gum & the alleged stain spots are microscopic & can be seen only under magnification. This stamp certainly requires reconsideration to clear these unwarranted claims(Photo)	475.00
73	1c Blue, Ty.IIIa (8A). Double Transfer , Pos. 15RIE, Margins All Around, tiny bit irregular at left, Bright Pl.IE Shade, Red Town & Grid cancels , tiny thin spot, Very Fine Appearance, Very Scarce (Ty.IIIa Double Transfer Unlisted)(Photo)	250.00+
74	3c Orange Brown (10.) Huge Margins showing bits of Five Adjoining Stamps Top & Bottom, Considerable Parts of Adjoining Side Stamps, Wonderful Color, light Small "Paid" in Grid cancels, Extremely Fine, A Fantastic Single.....(Photo)	16.50
75	3c Orange Brown (10) . Large Margins Showing Bits of Three Adjoining Stamps, Bright Shade, Town pmk., Extremely Fine (Photo)	16.50
76	3c Orange Brown (10) . Two Shades, Ample to Large Margins, Diff. Grid cancels, Very Fine	33.00
77 ☞	3c Deep Orange Brown (10) . Double Transfer Pos. 44R11, Large Margins to partly touched at bottom, Beautiful Color, tied by Blue cancel, matching "Norwich, Ct." pmk. on Nov. 22, 1851 Folded cover, Fine.....	30.00+
78 ★	3c Red (11) . Two Distinct Shades, with & without Recut Recut Inner Lines, margins nearly all around, Fine Lot	70.00
79 ★	3c Red (11). Horiz. Pair , Large to Huge Margins with Bits of Adjoining Stamps at Top, Part Bottom Sheet Margin, Fresh, Large Part o.g., Extremely Fine(Photo)	75.00
80	3c Red (11) . Ample to Large Margins incl. Bits of Next Stamps at Top & Bottom, Fresh Color, Clear Green Town pmk. Very Fine..	35.00
81	3c Red (11). Vertical Pair , Clear to Large Margins, "New-York, Ship" cancel, Two Bold Strikes Very Fine (Pos. 61, 71R3) (Photo)	E.V
82	3c Red (11) . Three singles, Nearly Four Margins, Pretty Colored Cancels, incl. Green Grid , Blue Town, Red Town with "3 Paid," Very Attractive Lot	40.00
83	3c Red (11) . Three Used Singles making the Complete Reconstruction of Major Cracked Plate , Pos. 74, 84, 94L5, last tied on cover, small corner defect, otherwise Fine Lot, Very Scarce	150.00+

84	3c Red (11). Six used stamps, All Margin Positions, incl. Part Imprint, Three Diff. Corners, Nearly All Large Margins other sides, one ms. cancel, Four Towns, other clear Railroad , Very Handsome Lot	E.IV
85	3c Red (11). Eighteen Used Stamps, All Clear to Large Margins, Lovely Shades, Variety of Town pmks., few plated, Beautiful Lot	E.V
86	3c Red (11). Complete Reconstruction of "The Three Rows," Plate 3L (30 positions), Virtually All with Town pmks., mixed quality, Scarce Lot	E.VI
87	3c Red (11). 49 Stamps & Three Covers, incl. Shades, Cancels, Plate Varieties, Virtually All with Four Margins, with a Number of "Little Gems," overall a Very Fine & Attractive Lot	E.VIII
88	3c Red (11, 26, 26a), Specialized Collection of 62 Used Stamps, incl. Shades, Double Transfers, Recuts, Relief Varieties, 5 line Recut, Cancels with Blue & Red Towns, Two Green Grids, Red & Black New York Carriers, etc., also Plate Proof on Card of #41, Attractively Mounted & Written Up, Good Specialized Lot	E.IX
89	3c Red (11). 150 Used Stamps, Neatly Arranged on stock cards, incl. Shades, Cancels, etc., over 35 are plated positions, better than usual quality	E.VII
90	3c Light Claret (11a). Lovely Shade, Large to Huge Margins Showing Bits of Five Adjoining Stamps, on Fresh cover tied by Blue Vt. Town pmk., without flap, Extremely Fine, A "Gem"	E.IV
91	3c Red (11). Four Margins, neat ms. cancel not tied, light Blue "Hartford, O." pmk. on Overall Lavishly Illustrated Penny Post Propaganda Cover, Fine, Handsome & Very Scarce	E.VII
92	5c Red Brown (12). Clear to Huge Margins showing bit of next stamp at bottom, Rich Color, Neat Town pmk., faint negligible corner creases, well clear of design, Very Fine	275.00
93	5c Red Brown (12). Margins All Around, close at B&R., Light Town cancel, small fault at bottom, Fine Appearance	275.00
94	5c Dark Red Brown (12). Four Nice Margins, Beautiful Rich Color, tied on folded cover Front by clear "New Orleans, La., Mar. 29, 1857" pmk., Normal French & British Transits, Very Fine, Exceptionally Handsome, carried on the Cunard "Europa", last ship to leave an American port during the 1/1/57-4/1/57 5c period	275.00
95	10c Green, Ty.I (13). Margins All Around, Beautiful Deep Shade, Town & tiny faint ms. cancels, Very Fine	275.00
96	10c Green, Ty.II (14). Clear to Large Margins, Rich Color, light cancel, Very Fine	70.00
97	10c Green, Ty.II (14). Horiz. Pair, Large to Huge Margins showing Bits of Three Adjoining Stamps, Fresh Color, Light Va. 1856 Town pmk., Left Stamp Shows Double Transfer at Top, tiny inconsequential flaws in margins only, well clear of designs, still Extremely Fine	175.00+
98	10c Green, Ty. II, III (14, 15). Clear to Large Margins, Pretty Shades, Blue & Black Town pmks., #14 tiny corner crease, otherwise Fine	140.00
99	10c Green, Ty.III (15). Large to Huge Margins, Fresh Color, Black & Red Town pmks., Extremely Fine	70.00
100	10c Green, Ty.III, 12c Black (15, 17). Each with Three Large & Huge Margins, Town pmks., 10c minute pinhole, 12c negligible toning on back only, otherwise Fine	137.50
101 ★	10c Green, Ty.IV (16). Recut at Top, Pos. 3R, Three Clear to Large Margins, tiny bit in at left, Good Color, horiz. crease & couple tiny thin spots, one almost entirely in margin, Fairly Respectable Looking Example of this Very Rare Stamp	2,850.00

102	10c Green, Ty.IV (16). Recut at Top, Pos. 74L , Ample to Large Margins, Rich Color Town pmk., tiny light corner margin crease well clear of design, Very Fine(Photo)	450.00
103	12c Black (17) , Three Huge Margins showing Bits of Two Adjoining Stamps, Part B. Sheet Margin, clear to tiny bit in at top, Fresh Color, filled thin & tiny tear, Extraordinary Appearance(Photo)	67.50
104	12c Black (17) , Margins All Around except just touching at extreme B.L., Guide Line and part of next stamp at Left, small faults, Very Fine Appearance	67.50

1857 ISSUE

105	1c Blue, Ty.I (18) , Bright Color, Well Centered, light Grid cancel, Very Fine(Photo)	140.00
106	1c Blue, Ty.Ia (19) , Rich Color, light Town pmk. with P.F. Certificate which states...."genuine with some margin stains and tiny creasing across top corner perforations." The alleged "staining" has been removed by soaking in water (was originally tiny gum soaks), the corner creasing is negligible but there is a short perf. at right, nevertheless an Attractive Example of this Rare Stamp, much scarcer than its imperforate counterpart(Photo)	600.00
107	1c Blue, Ty. II, IIIa (20, 22) , Town pmks., Fine Lot	110.00
108	1c Blue, Ty. III (21) , Pos. 54L4, Rich Color, light Town cancel, reperfed at bottom, Very Fine Appearance, Handsome Example Showing the Type clearly(Photo)	300.00
109 ★	1c Blue, Ty. IIIa (22) , Fresh, part o.g., Small Plate Bruise at top left, tiny thin speck, Fine Appearance(Photo)	200.00
110	1c Blue, Ty. IIIa (22) , 1860 Town cancel, centered to B.L., Fine	62.50
111	1c Blue, Ty. IV (23) , Recut Once at Top, Twice at Bottom, Fresh Color, Grid cancel, Very Fine(Photo)	90.00
112	1c Blue, Ty. IV (23) , Rich color, Light cancel, perfs just in at top, Fine(Photo)	85.00
113 ★	1c Blue, Ty. V (24) , Fresh, o.g., Very Fine.....(Photo)	30.00
114 ★	1c Blue, Ty. V, 3c Red, Ty. II (24, 26) , Fresh, last o.g., Fine-Very Fine	40.00
115 ★田	1c Blue, Ty. V (24). Block , some faint toning, bottom right stamp small faults, otherwise Fine	150.00
116 ★	3c Rose, Ty. I (25) , Unusually Well Centered, tiny thin & rounded corner perf., otherwise Very Fine, Very Scarce Unused(Photo)	175.00
117 ★田	3c Red (26). Mint Block , Fine	60.00
118 ★田	3c Red (26). Block , Fresh, o.g., well centered for this, T.R. stamp few nibbed perfs., B.L. small closed tear, otherwise Fine Block	60.00
119 ★田	3c Red (26). Vertical Block of Six with B.L. Sheet Corner Margins, Fresh, o.g., top pair light bend, bottom left stamp diagonal crease, perfs. tiny bit in at right	81.00
120	3c Brownish Carmine (26). Major Cracked Plate , Pos. 94L5, Rich Color, Bold Town pmk., few short perfs., otherwise Fine, Scarce(Photo)	50.00
121	3c Red (26). Major Cracked Plate , Pos. 71L18, Neat Grid cancel, Extra Wide Left Margin Showing More of this Flaw than Usual, Scarce	50.00
122	5c Brick Red (27) , Lovely Color, Neat Town pmk., centered tiny bit to top right, Very Fine(Photo)	235.00

123	5c Brick Red (27). Light Town cancel, centered to B.L., tiny thin spot, Scarce Stamp.....	235.00
124	5c Red Brown (28). Well centered, light Town pmk., blunted perfs., otherwise Very Fine.....	90.00
125	5c Indian Red (28A). Well Centered, Marvelous Color, light 1859 Town pmk. , tiny faint corner perfs. crease, really inconsequential, still Very Fine, Rare in such Beautiful Condition(Photo)	365.00
126	5c Indian Red (28A). Wonderful Color, Incredibly Well Centered, Neat Town pmk., reperfed or scissor blunted perfs. at top, Extremely Fine Appearance, A Remarkable Example of this Very Scarce Stamp.....(Photo)	350.00
127	5c Brown, Ty. I (29). Rich Color, barely cancelled, single nibbed perf. at top right, really trivial, otherwise Very Fine(Photo)	65.00
128 ★	5c Orange Brown (30). Fresh, o.g., s.e. guideline at R., tiny toned speck, otherwise Very Fine.....(Photo)	185.00
129 ★	5c Orange Brown (30). Fresh Color, centered to T.L., small closed tear, Fine Appearance	185.00
130	5c Orange Brown (30). Choice Centering, Rich Color, Light Red Town pmk. , crease & corner repair at bottom, Very Fine Looking	285.00
131 ★	5c Brown, Ty. II (30A). Rich Color, scissor separated, all perfs. intact, Very Fine.....(Photo)	125.00
132	5c Brown, Ty. II (30A). Well Centered, Rich Color, Vivid Red Grid cancel , Very Fine, Handsome(Photo)	45.00
133	5c Brown, Ty. II (30A). Rich color, Red Grid cancel, faint crease, Fine Appearance	45.00
134	10c Dark Green, Ty. I (31). Marvelous Rich Color, Light Town pmk., single partly nibbed perf. at bottom left, otherwise Very Fine(Photo)	150.00
135	10c Green, Ty. IV (34). Recut at Bottom, Pos. 76L, Neat San Francisco Town pmk., tiny trivial corner crease, otherwise Fine(Photo)	400.00
136 ★	10c Green, Ty. V (35). Pos. 85R, Fresh & Very Fine.....(Photo)	47.50
137 ★	10c Green, Ty. V (35). Pos. 66R, Fresh, o.g., Fine	47.50
138	10c Green, Ty V (35). Pos. 68R, Bright Shade, Part of Blue Wells Fargo & Co. Oval Express pmk., Fine, Scarce, ex-Neinken (Photo)	75.00
139	10c Green, Ty. V (35). Four, three used, one unused, Pos. 31, 41, 51 & 61 Each with Wide Side Margin Reconstructing the Complete Left Imprint , pos. 31 tiny faults, otherwise Fine-Very Fine, ex-Neinken	92.50+
140	10c Green, Ty. V (35). Seven Plated Positions, Six Diff., incl. 7L "Curl" in Hair, the Scarce 47R Double Transfer & 93L "Curl" in "E" of Cents, Horiz. Pair, Cancels incl. Red & Blue Towns, Large "Paid" in Grid, few minor flaws, otherwise Fine-Very Fine, Choice Lot for the Specialist, several ex-Neinken	129.50+
141 ☒	10c Green, Ty. V (35). Pos 85R, tied by "San Francisco, Cal." pmk. on Cover to Maryland, neat 1860 docketing, Very Fine.....	30.00
142 ☒	10c Green, Ty. V (35). Curl in Right Shell, Pos. 69R, Deep Shade, on Small Fresh Cover to Mass. tied by "San Francisco, Sep 11, 1860" pmk., Very Fine	E.IV
143 ☒	10c Green, Ty. V (35). "Curl" in Hair, Pos. 7L, Wide Margins, Incredible Centering, tied by Perfect "San Francisco, Cal." pmk. on Neat Cover to NY, Extremely Fine	E.V
144 ☒	10c Green, Ty. V (35). Couple blunt perfs., tied by "Paid" in Grid, Red "Boston, Ms., 10 cts., Dec. 7, 1859" pmk. on Cover to Prince Edward Island , Red "United States" Oval Exchange mark, Very Choice Cover.....	E.V

145	10c Green, Ty. V (35). "Shell Gash", Pos. 98L, closed tear at top, on slightly reduced cover, ms. & grid cancels, tied by latter, "Yreka, Cal., Jun. 7, 1861" Double Circle pmk. to Wash, D.C., Large "Pension Office, Jul. 5, 1861" Circular Handstamp, Scarce & Attractive	E.III
146	10c Green, Ty. V(35). Deep Shade, on cover to Maine, tied by "San Francisco, Cal." pmk., Large Straight Line "Due 10", cover slightly reduced at right, Fine & Attractive	30.00
147	★ 12c Black, Pl. III (36b). Well Centered, Very Fine, with P.F. Certificate	(Photo) 72.50
148	24c Gray (37). Fresh, well centered, Neat Mobile 1861 town pmk., tiny corner perf. crease, Very Fine Appearance	(Photo) 75.00+
149	24c Gray (37). Bold Red Grid Cancel, few nibbed perfs., otherwise Fine	80.00
150	24c Gray (37). Large "Paid" in Grid cancel, small faults, Fine Appearance	75.00
151	★ 30c Orange (38). Bright Color, minute tear at bottom, otherwise Very Fine	(Photo) 200.00
152	★ 30c Orange (38). Fresh Bright Color, Shows Several Tiny "Plate Bruises", Fine	(Photo) 200.00
153	★ 90c Blue (39). Well Centered, Part o.g., Very Fine	(Photo) 500.00
154	90c Blue (39). Deep Shade, "Paid" in Grid cancel, reperfed & thin spot, Fine Appearance	(Photo) 1,000.00
155	90c Blue (39). Black Grid cancel, extensively repaired, Very Fine Looking	1,000.00
156	90c Blue (39). Centered to B.R., single short perfs., light toned spots, questionable cancel, otherwise Fine	—
157	Patriotic Covers, Three, 3c Red (26), s.e., not tied, Flag Design, 3c Rose Pink (64b), Well Centered, ms. cancel, not tied another Diff. Flag, last with 2 Block (73), Red & Blue Lines on Back, Embossed Eagle, Shield & Imprint, also 1862 Cover with Military Corner Card & Printed enclosure, "Camp Abraham Lincoln", stamp missing, Scarce	E.V

1861 ISSUE

158	★ 3c Brown Rose, "First Design" (56). Fresh, o.g., Rich Color, Beautiful centering, Extremely Fine, A "Gem"	(Photo) 325.00
159	★ 3c Brown Rose, "First Design" (56). Fresh Color, tiny neat repairs, Very Fine Looking	325.00
160	★ 3c Pink (64). Part o.g., small sealed tear at top, otherwise Fine, with photo-copy of P.F. Certificate of block from which this stamp was taken	(Photo) 950.00
161	★ 3c Rose Pink (64b). Fresh, o.g., Very Fine	45.00
162	3c Rose (65). Well tied by Target & Bold "Memphis, Tenn" Double Circle pmk. on Embossed "U.S. Sanitary Commission, Soldiers Mail" Three Line Corner Card cover, tiny bit reduced at right, Very Fine, Very Scarce	E.III
163	★ 3c Lake, Imperforate (66a). Horiz. Pair with Bottom Sheet Margin, Mint, left stamp has natural diagonal pre-print paper crease, Very Fine, Very Scarce, with P.F. Certificate	(Photo) 700.00
164	★ 2c Black, 10c Dark Green (68a, 73). Part o.g., Very Good	107.50
165	★ 12c Black (69). Fresh, o.g., Well Centered, tiny perf. flaws at top, otherwise Extremely Fine	(Photo) 95.00

166	12 Black (69, 97). Each with Extra Large Margins & Wide Natural Left s.e.'s, light cancels, tiny flaws, Extremely Fine Appearance, Two Handsome Stamps	32.00
167	24c Grayish Lilac, "First Color" (70d). Circle of Wedges cancel, tiny faults, Fine Appearance, Scarce	150.00
168	90c Blue (72). Fresh, Vivid color, reperfed at R., Very Fine Appearance	67.50
169	50c Green Postage Currency (PC8), \$10.00 Canal Bank Bank Note, latter with Franklin & Washington Vignettes as on 1851-57 Issues, the #PC8 somewhat worn, other uncirculated, Fine Lot	E.III

TWO CENT "BLACK JACK" - SPECIALIZED

FREE FRANKS & AUTOGRAPHS

170	Andrew Jackson, Autograph Free Frank on Large Cover Front, Blue "Nashville, Te." pmk., several creases through autograph, otherwise Very Fine, Fresh Piece	E.VIII
171	Andrew Jackson, Autograph Free Frank on Large Part of Cover Front, Blue "Nashville, Te." pmk., matching "Free", 1844 docketing inside, light creases through signature, otherwise Very Fine	E.VI
172	Andrew Jackson, Autograph on 5¼ x ¾" slip of paper, neatly mounted on black card with Jackson portrait above, negligible age toning specks, otherwise Very Fine	E.VI

PROOFS & ESSAYS

173 E	2c-5c Wood-cut Essays on Yellow Wove, Sheets of Nine Brazer 73E-Cc). Two, one in Red, other Violet, few thin spots, Very Fine Appearance, Scarce Lot.....	E.VIII
174 P	2c Black, Large Die Proof (73P), 38 x 51mm, small faults in edge of extreme left margin, far from design, Very Fine, Rare(Photo)	1,000.00
175 P	2c Black, Plate Proof on Card (73P). Very Fine	27.50
176 P	2c Black, Plate Proof on Card (73P). Very Fine	27.50
177 P	2c Black, Plate Proof on Card, "Hairlip" Variety (73P). Very Fine, Rare, reportedly only 100 exist	27.50+
178 P	2c Black, Plate Proof on Card, Blue "Specimen" Ovpt. (73P). 10½mm Upper & Lower case Serifed Letters, Very Fine, Very Scarce(Photo)	—
179 P	2c Black, Imperforate on Thin Hard Stamp Paper (73P var). Large Margins, Very Fine, Rare(Photo)	E.VII
180 P	2c Black, Imperforate on Thin Hard Stamp Paper (73P var). Blue Crossroads Trial cancel, Very Fine, Rare	E.VII
181 E	2c Black, Imperforate on Chemically Treated Stamp Paper, "Francis" Patent (73E). Horiz. Pair, o.g., light horiz. crease, otherwise Very Fine, Very Scarce(Photo)	E.VIII
182 P	2c Black, Plate Proofs on Card, "Specimen" Ovpt. (73P3, 73P4, 73S). Two on Card, Distinct Shades, small faults, Scarce Lot	185.00
183 E田	2c Black, Imperforate on Chemically Treated Stamp Paper, "Francis" Patent (73E). B. Margin Block, o.g., Very Fine, Rare(Photo)	E.XI

184 P田	2c Black, Plate Proof on India (73P). B. Imprint & Plate No. 28 Block of Twelve , tiny translucency speck in top middle pair, Very Fine, Rare & Handsome(Photo)	1,130.00
185 E田	2c Black, Decalcomania Goldbeater's Skin Essay, Lowenberg Patent (Brazier 73P5). "L" Shaped Block of Eight , usual wrinkles, trifle heavy on bottom right stamp, still a Very Fine Block for this, Very Scarce	E.IX
186 E	2c Black, Sensitive Ink & Decalcomania Essays (73 var, Brazier 73P5) . Three Singles & Pair of First, one with Trial cancel, four of latter, two on clean Goldbeater's Skin, other two with Rose Tint, flaking & "exposure" spots, typical quality for these, Very Scarce Lot.....	E.VIII
187 P田	2c Black, "Atlanta" Plate Proof (103TC). Block , Very Fine & Very Scarce(Photo)	180.00

TRIAL COLOR PLATE PROOFS ON INDIA

(Dull shades and small faults are the rule rather than the exception with these particular proofs.)

188 P	2c Green (73TC) . Card mounted, Bright Emerald Shade, Very Fine	75.00
189 P	2c Dull Rose (73TC) . Card Mounted, Very Fine	75.00
190 P	2c Gray Black (73TC) . Card Mounted, tiny surface scuff, otherwise Very Fine	75.00
191 P	2c Light Blue (73TC) . Card mounted, Dull Shade as usual, Very Fine	75.00
192 P	2c Gray Black (73TC) . Small corner thin, Very Fine Appearance	75.00
193 P	2c Scarlet (73TC) . Fresh & Fine	75.00
194 P	2c Dull Rose (73TC) . Slight thin & tiny tear, otherwise Very Fine	75.00
195 P	2c Dull Rose (73TC) . Very Fine	75.00
196 P	2c Vermilion (73TC) . Slight thinning, Fine Appearance	75.00
197 P	2c Green, Light Blue (73TC) . Some toning & small faults, Scarce Lot.....	150.00
198 P	2c Gray Black (73TC) . With Bold Circular Geometric Trial Cancel, slight thinning, Fine Appearance, Scarce	75.00+

TWO CENT BLACK NO. 73

199 ★	2c Black (73) . Huge Margins, reperfed at right, Extremely Fine Appearance(Photo)	42.50
200 ★	2c Black (73) . Fresh, well centered, reperf at T., otherwise Very Fine	42.50
210 ★	2c Black (73) . Nearly Complete Offset on Back, Perfectly Detailed Reverse Image, A Fantastic Example of this Interesting Printing Variety(Photo)	—
202 ★	2c Black (73). Vertical Pair , Fresh & Bright, o.g., Fine	87.50
203 ★	2c Black (73) . Horiz. Strip of Three & additional rejoined stamp at left forming complete Bottom Imprint & Plate No. 29 Margin Strip , Fresh, o.g., hinge reinforcements, V.G.-Fine, Very Scarce(Photo)	172.50+
204 ★田	2c Black (73). Block , Fresh, o.g., bottom left stamp single nibbed perf., otherwise Fine(Photo)	250.00
205 ★田	2c Black (73). Block , Fresh, o.g., right pair light crease, otherwise Fine(Photo)	250.00
206 ★田	2c Black (73). Block of Twelve , Fresh, o.g., few short perfs., still a Fine-Very Fine Block, Very Attractive.....(Photo)	675.00

207 ★	2c Black (73, 87, 93). Small faults, Fine Appearing Lot.....	157.50
208	2c Black (73). Centered to top right, Blue "Wells, Fargo & Co" Double Circle Express cancel , Very Scarce	120.00
209	2c Black (73). Narrow right s.e., Part of Blue "Wells, Fargo & Co., Victoria" Express Co. Oval , Clear Strike, Very Scarce	120.00
210	2c Black (73). Beautiful Centering, Four Ring Target & Part of Bold Red " N. York, Paid, Hamb Pkt " pmk., Very Fine, Handsome & Very Scarce	(Photo) E.V
211	2c Gray Black (73). Well Centered, Bright Red Star & bit of matching New York City Delivery cancel, Very Fine, Attractive	E.IV
212	2c Black (73). Small faults, perfs. in, Sharp Bold Fancy Boston Shield cancel, Wonderful Strike	(Photo) E.V
213	2c Black (73). Margin fault at left, Anchor in Diamond of Dots, French Packet cancel, fairly clear strike, Scarce, particularly on this stamp.....	E.IV
214	2c Black (73). " New York Ship " cancel, reperfed, Fine Appearance	65.00
215	2c Black (73). Partly discernable Cory, Pa. Eagle cancel, Very Scarce	E.IV
216	2c Black (73). Perfs. tiny bit in at right, Bold Red Masonic Negative Square & Compass , Choice Strike, Scarce	(Photo) E.VI
217	2c Black (73). Left perfs. touch, Blue Heart cancel, Very Pretty..	E.V
218	2c Black (73). Centered to top left, on small piece tied by Perfect Bold Large " L " (Lockport, N.Y.), Outstanding Strike	(Photo) E.V
219	2c Black (73). Well Centered, Beautiful Bold Red Diamond & Triangles Geometric cancel, Very Fine, Handsome	E.V
220	2c Black (73). Centered to bottom right, Fancy Ms. Town pmk., " Bath Alum " in Arc Over " Va., Sep 16/67 ", Very Unusual, Rare Small Town.....	E.III
221	2c Black (73). Bold " April 10 " Struck Diagonally, Very Fine, Scarce & Unusual.....	E.IV
222	2c Black (73). Perfs. in, tiny corner thin, target cancel & Large Bold Serifed " 1 ", Choice Strike	E.III
223	2c Black (73). Green cancel, Fine	100.00
224	2c Black (73). Minor flaws, Red Packet cancel showing " 7 Paid " Very Scarce	E.IV
225	2c Black (73). Stylized Pine Tree cancel, horiz. creases, Fine Appearance, Very Scarce	E.V
226	2c Black (73). Rich Color, Bold Red "L" cancel, small faults, Extremely Fine Appearance, ex-Newbury	E.III
227	2c Black (73). Bottom perfs. touch, Wide Right Straddle Margin Showing Bit of Next Stamp, Blue Double Circle "Chicago Supplementary Mail" Cancel, Ty. B with 1865 Year Date, Choice Strike, Scarce.....	(Photo) 55.00
228	2c Black (73). Four Point Star cancel with Intaglio Masonic Square & Compass in Center , tiny thin spot, Very Fine Appearance, Very Scarce	E.V
229	2c Black (73). Used, Large Margins, Extremely Fine	7.50
230	2c Black (73). Vertical Pair , perfs. slightly in two sides, on piece of Printed Circular, tied by " N. York Steamship " cancels, mostly clear strikes, Scarce	130.00
231	2c Black (73). Two, Solid Three Leaf Clover , Negative four Leaf Clover cancels, Clear Strikes, Scarce	E.IV
232	2c Black (73). Two, mixed quality, one with Left Imperf. Center Line Margin, Very Scarce Cancels, one Blue Revenue Handstamp , other with Three Line Printed Merchants' Cachet & additional San Francisco Cogwheel cancel, Unusual Lot	E.IV
233	2c Black (73). Horiz. Strip of Three , Well Centered Neat Town pmks., minor perf. flaws, otherwise an Extremely Fine Strip	23.50

234	2c Black (73) , Three Well Centered Singles, Blue Target, Blue Circle of Wedges, Double Circle Town cancels, tiny flaws, Extremely Fine Appearance.....	23.00
235	2c Black (73) , Three Diff. Shield cancels, Fine-Very Fine Strikes	E.VI
236	2c Black (73) , Three Diff. Masonic cancels, one a Double Perf. Variety, mostly clear strikes	E.VI
237	2c Black (73) , Three, perfs. bit in, each with Diff. Red Star cancel Bold Strikes, Scarce & Colorful Lot	E.VI
238 田	2c Black (73) , Used Block , top perfs. trimmed, perfs. cut in, Scarce	200.00
239	2c Black (73) , Four, small faults or perfs. in, Diff. Blue Geometric cancels, incl. Checkerboard, Circle of Odd Triangles, one tied on piece with matching "New-York City" pmk., Very Fine Strikes	E.IV
240	2c Black (73) , Five Diff. Red cancels, incl. Crossroads, Grids, etc., Bold Strikes.....	60.00
241	2c Black (73) , Five Scarce Cancels, incl. "Paid All", "Paid", "Paid 3" in Circle, part of Straight Line "Registered," "(Steam Boat)" Straight Line Struck Twice (some trimmed perfs.), Clear Strikes.....	E.VI
242	2c Black , E. Grill (87) , Five Red Cancels, incl. Stars, Circle of Hearts, Beautiful Lot.....	E.VI
243	2c Black (73) , Horiz. Strip of Six , tied on piece by wavy ms. cancel, faults, still Attractive & Very Scarce.....	48.00+
244 田	2c Black (73) , Horiz. Block of Six , light cancels, bottom center stamp tiny closed tear, slightly off center, Attractive & Scarce Block	216.00
245	2c Black (73) , Six Diff. Leaf cancels, incl. Veined Three Leaf Clover, Fine-Very Fine Strikes, Attractive Lot	E.VI
246	2c Black (73) , Vertical Strip of Seven , each with "JSF, April 23, 1864" ms. cancel, Revenue Use , Choice Margins & Centering, some faults, Very Handsome, Choice Exhibition Piece	E.VI
247	2c Black (73) , Seven Used Stamps selected for Centering, few tiny flaws, Very Fine to Extremely Fine Appearance.....	E.VI
248	2c Black (73) , Seven, mixed quality, Diff. Scarce cancels, incl. "Paid", "Paid All", "US", "PD" in Oval Grid (late use), Straight Line "Registered", Fine-Very Fine Strikes	E.VI
249	2c Black (73) , Seven Diff. Geometric cancels, Choice Bold Strikes, Mostly Well Centered, Very Handsome Lot.....	E.VI
250	2c Black (73) , Eight Diff. Geometric cancels, Choice Strikes	E.VI
251	2c Black (73) , Nine, mixed quality, Diff. Rosette & Circle of Wedges cancels, Fine-Very Fine Strikes.....	E.V
252	2c Black (73) , Nine, mixed quality, Cancels incl. Pinwheels, Floral, Maltese Cross, Stars, Crossroads, Very Fine Strikes	E.V
253	2c Black (73) , Nine Diff. Red cancels, incl. Stars, Geometrics, etc., Colorful, Nearly All bold Strikes	E.VII
254	2c Black (73) , Ten Diff. Grid cancels, Very Fine Strikes	75.00
255	2c Black (73) , Ten Diff. "Paid" cancels, incl. "Paid 3", one in Blue, Good-Fine, Virtually All Clear or Bold Strikes	200.00
256	2c Black (73) , Ten, mixed quality, All Diff. Star cancels, Fine-Very Fine Strikes, Several Very Scarce Types.....	E.VII
257	2c Black (73) , Eleven Diff. Blue cancels, incl. Towns, Rosettes, Grids, Crossroads, clear strikes Several Well Centered, Attractive Lot	E.VIII
258	2c Black (73) , Eleven Town cancels, incl. Carriers, Year Dates, Five in Blue, Mostly Clear Strikes	E.VI
259	2c Black (73) , Nine Singles & Horiz. Pair, All Blue cancels, incl. Leaf, Town, Grids, Geometrics, Fine-Very Fine Strikes	E.VI
260	2c Black (73) , Twelve Star Cancels, Nice Variety, incl. Scarce Types, mixed quality, Mostly Well Centered, Attractive Lot.....	E.VII

261	2c Black (73). Twelve Select cancels, incl. Stars, San Francisco Cogwheel, Fancy Hexagon, Three Bar Grid, etc., Many Excellently Centered, Fine-Very Fine Strikes, Pretty Lot.....	E.VI
262	2c Black (73). Twelve Diff. cancels, incl. Flower, Circle of Small Circles, Rosettes, Four Point Star, Pinwheel, Grid of Tiny Squares, etc., Clear Strikes	E.V
263	2c Black (73). Twelve Town cancels, Nice Variety, Good-Fine	90.00
264	2c Black (73). Seven Pairs, Variety of cancels, incl. Small Hollow Star, mixed quality, Several Well Centered, Scarce Lot	112.00
265	2c Black (73). Five Strips of Three, one Vertical, Variety of cancels, incl. New York Four Point Star, mixed quality, Scarce Lot....	117.50
266	2c Black (73). Seventeen Town pmks., Three Blue, incl. Carriers, Nice Variety	E.VII
267	2c Black (73). 22 Stamps All with ms. Revenue cancels, Good-Fine	165.00
268	2c Black (73, 87, 93). 16 Used Stamps, All with Pre-Print Paper Folds , Various Widths, Directions, etc., Good-Fine, Scarce & Interesting Lot.....	E.VII
269	2c Black (73, 87, 93). 20 Used Stamps, Interesting Lot of Varieties , incl. Freak Perfs., "Narrow" Stamp, Double Perfs., Stitch Watermark, Split Grills, Paper Folds, Huge T. Margin & Huge B. Margin Singles, Scarce Group	E.VII
270	2c Black (73, 87, 93). Over 200 Stamps Neatly Arranged on Stock Sheets, incl. Shades, Cancels, Double Transfers, Few Unused, Pairs, Gray Black Trial Color Proof, CSA #8, etc., mixed quality but does contain a number of Well Centered Singles, Useful Lot for the Specialist or an Excellent Foundation for Beginning A Collection of this Popular Stamp	E.XIII
271	2c Black (73, 93). 18 Stamps, Interesting Group incl. Double Vertical Perfs. (Both Sides), Magenta "Aachen Franco", Bold Red Square Grid, "Freak" Centering, Single with Criss Cross Network on Back from Leed's Patent Envelope, etc., Unusual Lot.....	E.VII
272 ∞	2c Black, Diagonal Bisect (73). Attached to a complete 2c Black (73). Centered to one side, each nicely tied by Target cancel., "Coopersburg, Pa." pmk. Cover creases ironed out, Fine example of this scarce emergency use, with P.F. Certificate(Photo)	500.00
273 ∞	2c Black, Vertical Bisect (73b) Attached to a complete 2c Black (73) perfs. bit in. Tied together by target & rather vaguely tied on the cover. No postmark. Letter enclosed, headed "Washington, D.C." with very interesting war content. Cover a bit stained. Rare usage(Photo)	500.00
274 ∞	2c Black (73). Bold Negative "C" in Star cancel, tied by "New York City, Received" pmk. on Small Mourning Cover, Fine, Handsome Drop Letter Cover	E.V
275 ∞	2c Black (73). Perfs touch, tied by "Honesdale, Pa." pmk. on local embossed Valentine envelope , original multicolor, lacy Valentine enclosed. Cover has crease, still Fine & Very Attractive	E.VII
276 ∞	2c Black (73). Perfs. touch, blurry target cancel, "Avoca, N.Y." pmk., "Tied" by embossing of neat local Valentine envelope, original multicolor, lacy Valentine enclosed, A Patriotic Valentine with Eagle & Shield. Fine, Striking Civil War cover	E.VII
277 ∞	2c Gray Black (73). Fine, Tied by Bold Blue "Circle of V's," "New York City" (Carrier pmk) on small neat mourning envelope. Fine, Attractive	E.V
278 ∞	2c Black (73). Well centered, Tied by light N.Y. Carrier pmk., used to seal a small, neat mourning envelope. Stamp broken in two when opened, perfectly rejoined, Very Fine Appearance	E.III

279	2c Black (73). Perfs. touch, on unsealed circular cover tied by Two Strikes of Unusual Three Blade Propellers in Circle, Striking, Very Scarce	E.V
280	2c Black (73). Perfs. touch, Tied by Bold "Shield" on small local N.Y. cover. Fine & Scarce	E.IV
281	2c Black (73). Double Vertical perfs., separated on outside rows to give appearance of well-centered stamp with part of next stamp L., Fine, striking Freak, with neat geometric cancel.....	E.V
282	2c Black (73). Fine, Tied by fancy geometric star, 2c Unsealed Circular Rate, N.Y. to Lyon, France, 1864, Red 15 dec. Due mark. Charged addressee as completely unpaid letter, Very Choice & Unusual.....(Photo)	E.VI
283	2c Gray Black (73). Nicely centered, Tied by Target, Bold "Chat-tanooga, Ten" pmk. addressed to "Comd'g. Officer, Co. D. 189th N.Y., In the Field." "O.B." in corner. Very Fine & Unusual Military Cover.....	E.VI
284	2c Black (73) Horiz. Pair, Curious freak, R. stamp with T. sheet margin with part imprint folded over top of stamp, both with rosette cancel, tying them to neat cover to Washington, D.C. An exciting "conversation piece"	E.VI
285	2c Black (73). Two singles, perfs. touch. Tied by odd split grid & part of Red "Boston, Mass." pmk. on 1863 cover addressed to "Jas. H. White, Masters Mate, U.S. Steamer Takoma, Eastern Bloc-kading Squadron, Key West, Fla." Least bit reduced extreme left. Fine Naval cover with letter enclosed	E.VI
286	2c Black (73). Vertical Pair, B. stamp perf. faults, Tied by grid on large envelope inprinted "Soldiers Ballot" & with excerpt from the Election Law in box. Sent to Buffalo, N.Y. Scarce & Attractive....	E.V
287	2c Black (73). Horiz. Pair with Part Right Imprint Margin, tied on cover by Rosette, "New-York" pmk. (Unusual Type in Large Caps), Fine & Scarce 3c + 1c Carrier Rate Cover.....	E.IV
288	2c Black (73, 93). Three Covers, two from same correspondence with "Begging" contents, All with Diff. Blue New York pmks., incl. Star, Circle of Wedges, Odd Square Grid, mixed quality, yet a Handsome Lot	E.IV
289	2c Black (73). Four Stamps on three covers, one faulty margin, perfs. touch to in on others, one cover tiny slits, diff. Rates, incl 2c Drop letter, two singles paying 3c+1c carrier, single used with 1c Blue (63) making 3c rate, All tied by New York Four Point Stars, Diff. Style Town pmks., two neat corner cards, other with Oval "For-warded by James Lee & Co., New York" on flap, Scarce Lot.....	E.IV
290	2c Black (73). Two Newspaper Wrapper Pieces to France, first with Well-Centered single tied by Town pmk., Red "30" Due & "Le Temps 10F. Montmartre Paris France," Negative Letters in Re-ctangle, other Horiz. Pair, perfs. touch, tied by Target & Magenta ms. "60" Due Mark, "two papers" in ms., therefore the double rate, Scarce Lot	E.III
291	2c Black (73). Vertical Pair & Three singles, probably once a strip of Five. Centered bit to top. Tied by targets & "Newport, R.I." pmk., Red Paid 10 in circle & Red "U. States" Exchange mark (MacD. S.1) Fine & Attractive	E.VII
292	2c Black (73). Horiz. Strip of Five, Centered bit to T., str. edge L, couple of sealed tears, Faint ms. cancel & tied by light target, Neat ms. "Meridian, Cal., Oct. 17, 1864" pmk., Red oval exchange mark to Nova Scotia. Scarce use, Attractive	E.VI
293	2c Black (73). Eight Covers All Diff. Colored Cancels, incl. Blue & Red Towns, Blue "Carrier," Red Grid of Diamonds, Brown & Red "N.Y. City" (Carriers), mixed quality, Colorful Lot	E.VI

294	2c Black (73). Fourteen Covers, All with "Killer" Cancells Without Town pmks. , incl. Targets, Wedge, Grids, Cog, Rosette, Leaf, Star, few grills, Good-Fine.....	E.VI
295	2c Black (73). Fifteen Stamps on twelve covers, All with Official State Corner Cards, incl. Maine, Vermont, New Hampshire, Mass., N. Jersey, N. York, Maryland, Six with Official Seal Illustrations, also Military Corner Card, half on large size covers, Mostly Fine..	E.VII
296	2c Black (73). Fifteen Covers, All Tied by Town Postmarks Without Accompanying "Killer" Cancells , Wide Variety, incl. Small Towns, Couple Scarce Types, few grills, Mostly Fine Lot.....	E.VII
297	2c Black (73). Well centered, tied with Fine 1c Blue (63) by Bold Blue Split Grid, matching "Chicago, Ill., Jan. 28, '64" pmk. & clear Blue "West Branch P.O." in oval. Neat cover to Green Bay, Wisc., Very Fine, Very Scarce usage.....(Photo)	E.VIII
298	2c Black (73). Typical centering, tied with 1c Blue (63) by Bold Quartered cork, "Northfield, Mass." pmk., 1c has creased corner, Attractive cover.....	E.III
299	2c Black (73). Perfs cut in, paying 3c rate with 1c Blue (63), Fine, tied by Grid. Concord, N.H., Aug. 4, 1863 pmk. 5th week of use. Writer has expressed his feeling about the 2c "Black Jack" by writing "What a head!" next to it. Choice cover.....	E.IV
300	2c Black (73). Horiz. Pair , Fairly well centered, used with 1c Blue, 3c Rose (two) 10c Green (63, 65, 68) defects or poor centering, each tied by ms. cancel, "Newark, N.J." pmk., "30" in circle French transits & 8 dec. Due. Attractive cover	E.V
301	2c Black (73). Five Covers used with 1c Blue (63) to make up 3c Rate, Variety of Cancells, Two Corner Cards, mixed quality, Scarce Lot.....	E.V
302	2c Black (73). Negligible rubbing, from slight overlap, on cover, used in combination with 3c Rose (65, tiny tear), tied by Large Rimless Grids & "New-York Sep. 29, 1863" pmks., paying 3c postage & 2c private steamship fee, New-York-Schenectady, Attractive & Very Scarce	E.IV
303	2c Black (73). Small faults, used with three 3c Rose (65), one nicked, others perf. flaws, 11c rate to Canada , 10c postage & 1c Carrier Fee. Faint Red Exchange Mark. N.Y. pmk. & four Canada backstamps. Unusual, Scarce usage.....(Photo)	E.VI
304	2c Black (73). Horiz. Pair , Tied with 3c Rose (65) Horiz. Pair by Bold Fancy Shield , "Pittsburgh, Pa." pmk. to New Brunswick. Perfs. cut 2c pair, few rubbed perfs. 3c, yet an attractive cover in scarce usage	E.VI
305	2c Black (73). Horiz. Pair , Fine, minor double transfers, used with pair 3c Rose (65), perfs. touch B., just tied by targets "Plattsburgh, N.Y., 3 Paid" pmk., on neat cover to Canada. Very Attractive Neat cover	E.V
306	2c Intense Black (73). Horiz. Pair , R. stamp Plate Scratch at L.B., Fine, tied with two 3c Rose (65) Fine by Grids, "Birmingham, Mich." to Canada. "Sand Hill, N.C." backstamp Fresh & Attractive.....(Photo)	E.V
307	2c Black (73). Centered bit to T., used in combination with 3c Rose, 10c Green (65, 68), (3c folded over edge of cover); all tied on neat cover to Germany via Bremen Pkt. Curious address in German, translation accompanies. Fine cover	E.IV

- 308 **2c Black (73).** Dramatic Perf. Shift leaving Huge Left Margin with Part of Next Design, separated with scissors at right retaining rest of design, used with faulty 3c Rose (65) & Fine 10c Green (68) on small Cover to France, tied by Brown "Boston, Paid 12", Rosettes & Orange Red French Transit, without flap, Choice Black Jack "Freak" cover **E.IV**
- 309 **2c Black (73).** Used with 10c Green (68), each str. edge tied by checkerboard grid, "Amesbury, Mass." paying 12c rate to England, Red "Boston, Paid" Fresh & Attractive **E.III**
- 310 **2c Black (73)** Used with **10c Green (68) Horiz. Pair**, paying 22c rate to **Paita, Peru**, via Panama, Tied by "Cuyahoga Falls, O." & Grids, British P.O. "Panama, Feb. 2, 1865" pmk. Red "12" Credit. Perfs. bent at edge of cover, Fine, scarce usage **(Photo)** **E.VII**
- 311 **2c Black (73). Horiz. Pair**, Used with Horiz. Pair 10c Green (68) on back of neat cover to Ireland, used to seal envelope. Each centered to one side, Bold target cancels & tied by "Cavan" rec'g. pmk., N.Y. Br-Pkt. 24" & Bold "1s" peculiar type. Choice Cover **(Photo)** **E.VII**
- 312 **2c Black (73)** Used with Four 10c Green (68) (two torn & R. perfs. trimmed on one) & 3c Rose (65) s.e. all paying 45c rate to **Swatow, China**, "Stratham, N.H." ms. pmk. ties, also tied by bit of Red London transit, Boston & Hong Kong Backstamps, all with neat ms. cancel, Fine & Scarce **(Photo)** **E.VII**
- 313 **2c Black (73). Vertical Pair**, nicely centered, used with 10c Green (68) Horiz. Pair, perfs. touch, all tied by Bold Targets. "San Francisco-Cal." pmks on front only to London. Attractive piece **E.IV**
- 314 **2c Black (73) Two**, used with two each 3c Rose (65) & 10c Green (68) paying 30c Double Rate, San Francisco Cal. to France, all tied by Bold strikes of the S.F. Cog., the scarcest type with even teeth. Choice & Striking cover **(Photo)** **E.IX**
- 315 **2c Black (73). Horiz. Pair**, fine, Used with **Horiz. Pair 12c Black (69) (B. perfs in)** paying 28c rate to Germany by Prussian Closed Mail, all with ms. cancel and tied by edge of Red N.Y. transit, "Prattville, Ala." pmk. Scarce usage **E.V**
- 316 **2cBlack (73).** Two Singles used with 24c Grayish Lilac (78a), on Fresh Jul 1865 Folded Letter to Oldenburg, tied by Large Grids of Squares, Red "N.York Br. Pkt., 7 Paid," Blue boxed Aachen Franco, fine & Handsome Combination. **(Photo)** **E.VI**
- 317 **2c Black (73).** Fine, used with 30c Orange (71) Extremely Fine & 3c Rose (65) s.e. R., Each with perfect Blue Target cancel, not tied, matching "Greenville, Ill." pmk., via Prussian Closed Mail to Switzerland, without side flap, but choice & Very Scarce **(Photo)** **E.IX**
- 318 **2c Black, 2c F.Grill (73,93)** B.perfs. touch, Late use with pair 3c Vermilion (214) Fine on **Spanish-American War Patriotic Cover**, multicolor U.S. & Cuban Flags flying on Eagle topped staff. "Pittsburg, Pa." pmk. Late use, probably philatelic but Fine & Very Rare. **(Photo)** **E.VIII**
- 319 **2c Black (73).** Two singles, used with 3c Rose (65) on 3c Pink Entire (U59) paying 10c rate to Canada. Bold "Columbus City, Ioa," pmk., Red Oval Exchange mark (MacD.06). Part of flap torn, choice & Attractive **(Photo)** **E.VI**
- 320 **2c Black (73).** Tied on 1c Blue Entire (U19) by large Blue "**Vac-aville, Cal.**" to Suisun City Cal. Least bit reduced extreme L., Very Fine & Scarce usage, with a choice early Calif. pmk. **(Photo)** **E.VIII**
- 321 **2c Black (73),** Fine, Tied on 1c Blue Entire (U19) by Bold "**C**" inside Geometric Grid. "New Bedford, Mass." pmk. to N.Y., Tiny sealed tear in cover, Very Fine & Attractive **(Photo)** **E.VII**

322	2c Black (73, 87, 93). Nine Covers, All with Diff. Fancy Cancels , incl. "US," Stars, Leafs, Crossroads, mixed quality, Clear Strikes, Very Scarce Lot.	E.VII
323	2c Black (73, 87, 93). 15 Stamps on Thirteen Covers, A Study of Philadelphia Postmarks , incl. "Carrier," "Dispatched", "1st", "2nd", "3rd", "4th" (Deliveries), Octagon, "3 PM", two each Station "F" & "G", Diff. Types, "Station A" with "1st", several Corner Cards in Fancy Blue Embossed "Penna. Rail Road", mixed quality, Mostly Fine, Very Scarce Lot.	E.VIII
324	2c Black (73, 87, 93). 24 Stamps on 22 Covers, All Corner Card or Advertising Types, Wide Range, incl. Grocers, Publications, Insurance, Banks, Merchants, etc., few Better Cancels, mixed quality, Interesting & Worthwhile Lot	E.VIII
325	2c Black (73, 87, 93). 95 Stamps on 87 Covers, incl. States, Small Scarce Towns, Cancels incl. Buffalo, N.Y. Spiral Patent, "Due 4" & "Not Found" Accessory Marks, Used in Combination with #65, mixed quality although contains a number of choice items, Worthy of Close Examination	E.XII
326	2c Black (73, 93). Ten Stamps on Seven Covers, All Diff. New York City pmks., Three Covers with two stamps on each paying 3c + 1c Carriers, Cancels incl. Rosette, Four Point Star, Brown & Blue "N.Y. City", etc., mixed quality, Interesting Lot	E.VI

ADVERTISING & PATRIOTIC COVERS

327	2c Black (73). Fine, just tied on Patriotic Cover , Soldier & Sailor at sides, wreath of ribbons with state names & slogan, all in gray. "East Claridon, Ohio" drop letter, Very Fine cover, Ex. F.D. Roosevelt.	(Photo) 250.00+
328	2c Black (73). Fine, just tied by grid on overall ad cover of great A. & P. Tea Co., in buff., 1866 Calendar in panel at L., Choice & Attractive	E.IV
329	2c Black (73). Perfs. touch, tied by Four Point Star (New York City) on Overall Illustrated Great American Tea Co. Advertising Cover , addressee to Lumber City, Pa., Attractive	E.IV
330	2c Black (73). Well centered, Light cancel, not tied on Illustrated Peace Propaganda Cover , "Bristol, Conn." pmk. to Harrison, N.Y. Very Attractive. The use of this stamp on this cover cannot be guaranteed, sold on its merits	—
331	2c Black (73). Fairly well centered, Tied on unusual Patriotic Cover , Multicolor Flag & Slogan, Small Embossed Ladys' Envelope , with circular relating to Pension Office enclosed. Very Choice & Rare Patriotic.	(Photo) 250.00
332	2c Black (73). R. perfs. touch, just tied by 10-bar grids on Patriotic Cover , Multicolor Label, Biblical reference at top (Job 39-21) on fresh cover endorsed "Official Business" to Readfield, Me., Choice cover, Very Scarce	(Photo) E.VII
333	2c Black (73). Couple of short perfs., tied on Official Patriotic Cover for N.Y. Metropolitan Fair for the Sanitary Fair , Important Imprint on flap. Sent as unsealed circular to Hoboken N.J., Choice Cover, Very Scarce.	(Photo) E.XI

334	2c Black (73). Perfs. touch, few toned perf tips, Tied by neat "Georgetown, D.C., Apr. 20, 1864" pmk. on Patriotic Cover , Pastel colored insignia of U.S. Signal Corps. to Maine, Choice & Attractive.(Photo)	250.00
335	2c Black (73). Perfs. touch, tied by Four Point Star, "New York City" pmk. on Overall " U.S. Army & Navy Journal Cover , Large Eagle in Center, Very Attractive.	E.IV
336	2c Black (73). Exceptionally Well Centered, light cancel, not tied on Fresh Wringer Illustrated Corner Card Unsealed Circular Cover, neat 1867 docketing, Exceptionally Fine.	E.IV
337	2c Black (73). Right perfs. touch, tiny tear, tied on unsealed circular cover by Large Star in Circle , matching "Pittsburgh, Pa." pmk., Handsome Illustrated "Iron City College" Corner Card , Very Attractive.	E.IV
338	2c Black (73). "Freak centering, tied by Grid & "Oxford O." on Unsealed Bee Importers & Breeders Cover , Two Bee Illustrations, "Italian and Egyptian Queen Bees," imprint, etc., Back of Cover with Advertising, Beehive Illustration in Center, Very Scarce & Unusual.(Photo)	E.V
339	2c Black (73). Tiny corner crease, Grid cancel, not tied, "Laconia, N.H." pmk., on Fire Insurance Cover, Ornate Oval Inset of Firemen Fighting a "Blaze", Handsome.	E.V
340	2c Black (73). Right perfs. just touch, Beautifully tied by "College Hill, Mass." pmk. on Fresh "Tufts College" Unsealed Circular Cover, Handsome Gold Corner Card with Greek Letters in Shield, Branch Either Side, etc., A "Gem".(Photo)	E.IX
341	2c Black (73). Tied by Target, "Bridgeport, Con." pmk. on "Lyman's Patent Frame Bottom Baskets" Cover, Lavender Wicker Basket Illustration, tiny bit reduced at right, Fine, Scarce & Handsome.(Photo)	E.V
342	2c Black (73). Intense Color, tied by "Auguta, Me." pmk. on "State of Maine" Cover, Elaborate Shield with Sailor & Farmer Flanking Tree & Stag in Oval, "Adj't.-General's Office." Imprint Below, Fine & Handsome.(Photo)	E.V
343	2c Black (73). R. perfs touch, Tied by "U.S.M." in oval of bars. "Rutlant, Vt." pmk., Imprint of "Provost Marshal's Office, First Division." Cover refolded & slightly stained.	E.IV
344	2c Black (73). Nicely centered, Tied by Bold Split Grid, Red "Boston, Mass." pmk., addressed to " Surgeon, U.S. Navy, Boston " with tiny rec'g. pmk. of Boston Navy Yard. Very Fine & Attractive.(Photo)	E.V
345	2c Black (73). Two "Great American Tea Co." Covers, Diff. Overall Illustrated Advertising, Diff. Designs & Colors, stamps tied by Cork & Rosette, slight wear, Scarce & Attractive Pair of Covers.	E.VI
346	2c Black (73). Five Illustrated Advertising Covers, Buildings , incl. Carriage Manufacturers, Glass Merchant, Collegiate Institute, Patent Agency, last with Overall Real Estate Broker on Back (open three sides), the Collegiate Institute with an Exceptionally Well Centered Pair of Stamps, mixed condition, Scarce Lot.	E.VII
347	2c Black (73). Six Diff. Corner Card Covers , incl. Leather Dealer, Jeweler, Dental Warehouse, Attorney, Hotel, Female College, mixed quality, Interesting & Scarce Lot.	E.V
348	2c Black (73). Unusually Well Centered, Tied With Fine 1c Blue (63) on cover to Vermont. Stamps neatly affixed in center of shield-shaped corner card, framing them perfectly. "Saint Louis, Mo." duplex pmk. ties. Cover trifle reduced R., yet Unusually Attractive. (Photo)	E.V

349	⊠	2c Black (73). Two singles, one a major Double Transfer, centered far to R., tied with two 3c Rose (65) small faults by New York duplex, with Geometric cancel. Banker's corner card, noting they deal in Revenue stamps. 10c rate to Canada, Scarce cover, sealed tear on back only.	E.IV
350	⊠	2c Black (73, 87). Small faults or perfs. touch on Two Illustrated Covers, Clothes Wringer (with Illustrated Enclosure), & Sand-Papering Machine, Unusual.	E.IV
351	⊠	2c Black (73, 93). Three Illustrated Advertising Covers, incl. Charted Oak Insurance, Large Strawberry (American Journal of Horticulture), last a Very Diversified Merchant from Skowhegan, Me. who handled Insurance, Sold Pianos, Tickets to California, Revenue Stamps, part of back & flap missing on letter, Very Scarce Lot.	E.V
352	⊠	2c Black (73, 93). Ten Corner Card Covers, All Relating to Wood, Metal & Tools, some interesting cancels, mostly Fine Lot.	E.VII

TWO CENT BLACK, GRILLS

353	★	2c Black, Z. Grill (85B). Better than Usual Centering, small faults, Fine Appearance, Very Scarce Unused.(Photo)	350.00
354		2c Black, Z. Grill (85 B). Used, Incredibly Well-Centered, minute pinhole, otherwise Extremely Fine, A Gorgeous Example of this Typically Off-Center Stamp.	75.00
355		2c Black, Z. Grill (85B). Bold Rosette cancel, single partly nibbed perf. at bottom, otherwise Fine.	75.00
356		2c Black, Z. Grill (85B). Perfs in, small faults, Bold Star in Circle cancel, Choice Strike.	75.00+
357		2c Black, Z. Grill (85B). Much Better than Usual Centering, Blue Town pmk. with small Star in Center, single partly blunted perf. & tiny corner perf. crease, otherwise Very Fine.	80.00
358		2c Black E. Grill (87). Reperfed at left, perfs. touch Blue Masonic Square & Compass in Circle, Clear Strike, Very Scarce.	E.VI
359		2c Black, E. Grill (87). Right perfs. touch, Vivid Red Circle of Hearts cancel, Gorgeous Strike.	E.IV
360		2c Black, E. Grill (87). Horiz. Pair, Large "B" cancels, Well Centered, Very Fine.(Photo)	30.00+
361		2c Black, E. Grill (87). Two Small faults, Exceptional Centering, Brown Leaf & Solid Brown Star cancels, Scarce & Handsome Lot.	E.IV
362		2c Black, Double E., F. Grills (87 var., 93 var). Used, perfs. in, Scarce Lot.	145.00
363		2c Black, E. Grill (87). Small fault or perfs. touch, Four, All Diff., Blue cancels, incl. checkerboard, Three Leaf Clover, Fancy Crossroads tied on piece, Fine-Very Fine Strikes.	58.00+
364		2c Black, E. Grill (87). Seven, mixed quality, Mostly Well Centered, Cancels incl. "Paid", Red Town, Blue Star, Blue Circle of V's, Blue Wedges, Fancy Star, Brown Carrier, Fine-Very Fine Strikes.	E.VI
365		2c Black, E. Grill (87). Eight, Variety of Cancels, Good-Fine.	112.00
366	⊠	2c Black, E. Grill (87). Few irregular perfs., tied on small dropletter cover by Large Blue Shield & matching "New-York, A" pmks., light distinguishable strikes, Scarce.	E.IV
367	⊠	2c Black, E. Grill (87). Typical centering, Tied by Rosette on printed Newspaper Wrapper to Paris. Slight buckling due to manner of handling, Red Due mark. Fine & Unusual.(Photo)	E.V
368	⊠	2c Black, E. Grill (87). Creased from thick letter, perfs. touch, sent as unsealed circular to Bavaria, via Bremen, 1871 & accepted as fully prepaid. Red N.Y. transit, Fine, Very unusual usage.	E.IV

369	⊗	2c Black, E. Grill (87). Just tied by neat Circle of V's, Detroit, Mich. pmk. on Illustrated Druggists Corner Card cover, Fine & Handsome.	E.IV
370	⊗	2c Black, E. Grill (87). Vertical Strip of Three, tied on cover by "Floral" Cork cancels, "Phil'a, Pa." pmk., tiny cover tear & negligible stain, otherwise Fine, Scarce.	60.00+
371		2c Black, E. Grill (87). Three Singles, tied in combination with 3c Rose (88) by Odd Cork & Baltimore, Md. pmk. on large part of court house cover, Very Scarce Combination.	E.IV
372	⊗	2c Black, E. Grill (87). Tied with 3c F Grill (94) & 10c E. Grill (89) paying 15c rate to Italy, typical centering, tied by rosette cancel., Phil'a to Italy, forwarded locally. Red Br. Transit on face, 7 Italy transit on back. Scarce & Attractive.....	E.V
373	★	2c Black, F. Grill (93). Fresh, o.g., Very Fine.(Photo)	40.00
374	★	2c Black, F. Grill (93). Fresh, o.g., Fine.	40.00
375	★	2c Black, F. Grill (93). Horiz. Pair with Part Bottom Imprint & Plate No. 29 margin, Very Good, Fresh Color.....(Photo)	82.50+
376	★	2c Black, F. Grill (93). Horiz. Strip of Three, Fresh, o.g., "Freak" Centering, Showing Bits of Next Stamps at Top, Scarce.....	122.50
377	★田	2c Black, F. Grill (93). Block, Fresh, o.g., couple tiny hinge reinforcements, bottom left stamp faint negligible corner crease, otherwise a Fine Block.(Photo)	200.00
378	★田	2c Black, F. Grill (93). Vertical Block of Six, Fresh, o.g., Huge Right Imperf. Pane Margin, couple hinge reinforcement, couple light creases, left perfs. touch.	282.50
379		2c Black, F. Grill (93). Wonderfully Well-Centered, light cancel extremely Fine.....	8.00
380		2c Black, F. Grill (93). Clear Bee cancel, Very Fine & Scarce(Photo)	E.VII
381		2c Black, F. Grill (93). Perfs. in, mostly blunted at left, Unusually clear "Hiogo, Japan" Double Circle pmk. & bit of Red Transit, Very Scarce, listed but unpriced.(Photo)	E.VI
382		2c Black F. Grill (93). Centered to top left, Perfect Bold Negative "A" cancel, Striking.(Photo)	E.III
383		2c Black, F. Grill (93). Well Centered, Clear "N. York Steamship" cancel, Red "4" Transit, Very Fine.....(Photo)	65.00
384		2c Black, F. Grill (93). Perfs. in at left, Padlock cancel, Fine Strike, Scarce.	E.V
385		2c Black, F. Grill (93). Left perfs. touch, Bold Brownish Black Numeral "10" in Circle cancel, Choice Strike.	E.III
386		2c Black, F. Grill (93). Perfs. touch, stain spot, Oval Grid with "(?)39" in center, Part of "Paid" cancel. This could possibly be a "C39" which would be the marking of the British Post Office in Cobiya (formerly in Bolivia), An Intriguing Stamp.....	—
387		2c Black, Double "F" Grill (93). Used, couple short perfs., otherwise Fine.	100.00
388		2c Black, F. Grill (93). Four Diff Red Cancels. Attractive Lot....	54.00
389		2c Black, F. Grill (93). Three Singles & Horiz. Pair, latter with Huge Straddle Margin on Left Stamp, "Paid" and "Paid All" cancels, mixed quality, Clear Strikes.	110.00
390		2c Black, F. Grill (93). Six Diff. cancels, incl. Blue Star, Two Red Grids of Small Squares, Diamonds, Three Leafs, one in Blue, mixed quality, Pretty Lot.....	E.VI
391		2c Black, F. Grill (93). Twelve Diff. cancels, incl. Two Red, Six Blue, Fancy Star, Cross, Numeral, a Number Well Centered, Handsome Lot	110.00+
392		2c Black, F. Grill(93). Twenty, Variety of Cancels, Good-Fine.....	160.80

393	2c Black, F. Grill (93). Well Centered, tied by Bluish Black Circle of Wedges, on Unusual Illustrated Manufacturer's cover, Eight Holed "Gadget" in Lavender, Possibly for curtain rods, neat "doodling" on cover, Very Fine.	E.IV
394	2c Black, F. Grill (93). Horiz. Strip of Three, Fine, Cancel not tied & a bit smudgy, Bold "Diamond Springs, Cal." pmk., paying 6c rate to Canada, May 1869. Canada backstamps. Fine, Scarce usage.(Photo)	E.VII
395	2c Black, F. Grill (93). Used in combination with 1c Blue F. Grill (92), tied on cover by light targets, New York Town pmk., small cover tear, otherwise Fine.	49.00+
396	2c Black, F. Grill (93). Small faults, used on cover with 1c Blue F. Grill (92), perfs. in, ms. "X" cancels, not tied, ms. "Democrat N.C." pmk., Scarce Combination, Rare Small town.	49.00+

TWO CENT BLACK, POSTAL STATIONERY

397	2c "Black Jack" Postal Stationery (U46, U50, U52, U54, U56, W57). Six Unused Entirets, Fine-Very Fine.	47.50
398	2c "Black Jack" Postal Stationery (Betw. U46-W57). Specialized collection of 178 cut squares, used & unused, Identified by Thorp types, many scarcer items, some small faults, mostly Fine-Very Fine.	E.XII
399	2c "Black Jack" Postal Stationery (Betw. U46-W57). Specialized collection of 71 cut squares & sixteen entirets, used & unused, Arranged by Thorp types, many scarce items, few small faults, well written up & attractively mounted.	E.XII

"BLACK JACK" COLLATERAL MATERIAL

400	Bank Notes (Currency) with Jackson Portraits, 14 Pieces \$1.00, \$3.00, \$5.00, \$10.00, & \$50.00 Denominations, all Diff. Designs, Virtually all Diff. Banks, All but two with Jackson Vignettes as on the Stamp, worn to Uncirculated Condition, Very Handsome Collateral Lot.	E.IX
401	Jackson Collateral, Over Twenty Items, incl. Unused Patriotic Covers, Magnus Letter Sheet, Beautiful Lithograph, Large Die Vignette Proof Engravings, 1828 Propaganda Booklet (Anti-Jackson), Two other Propaganda Items about executed soldiers, Handwritten Poem to Jackson as President, Hermitage Calling Card, Snuff Tax, Tobacco & Spirits Tax Stamps, Choice Lot.	E.VII
402	Black Jack's Used as Revenues, Nineteen Stamps, one off piece with N.Y. Central R.R. Oval Handstamp (4c Brown # R20 with same cancel), others incl. Used on Physician's Statement, on Pay Voucher with 2c Bank Check #R5 affixed over #73, Used in Combination with Pair #R16 & single #R52, Six Checks, Receipts, Bill of Goods, on Three Photographs, Very Scarce Lot.	E.IX

1867 GRILLED ISSUES

403	5c Dark Red Brown (75). Nice Margins, Rich Color, Neat Target Cancel, Very Fine.(Photo)	50.00
404 ★	3c Rose, Grill All Over (79). Brilliant Unused, Exceptionally Well Centered, Usual irregular perfs., principally at right. Remarkably Fine for this elusive grill.(Photo)	900.00
405	3c Rose, Grill All Over (79). Neatly tied on small piece by Town & Rosette cancels, a minimum of the typical missing perfs., Fine & Attractive Example of this Scarce Stamp.(Photo)	250.00

406	3c Rose, Grilled All Over (79). Fresh Color, Bold Six Segment Grid Cancel, reperfed with small creases, Fine Appearance.	250.00
407	3c Rose, C. Grill (83). Cog. cancel, Fine.(Photo)	85.00
408	3c Rose, D. Grill (85). Town & bit of Rosette cancels, Fine.(Photo)	80.00
409	3c Rose, Z. Grill (85C). Rich Color, Neat Quartered Cork cancel, centered trifle to bottom right, Very Fine for this Scarce Stamp.....(Photo)	235.00
410	3c Rose, Z. Grill (85C). Well centered, Light cancel, small corner crease, Extremely Fine Appearance.....(Photo)	235.00
411	12c Black, Z. Grill (85E). Light Target cancel, tiny inconsequential corner perf. crease, otherwise Very fine.....(Photo)	150.00
412	10c Green, E. Grill (89). Rich color, Neat cancel, Very Fine.(Photo)	40.00
413	15c Black, E. Grill (91). Well Centered, light cancel, faint corner crease, Very Fine Appearance.....(Photo)	90.00
414 ★	1c Blue, F. Grill (92). Bright Color, Very Fine.(Photo)	75.00
415 ★	3c Rose, F. Grill (94). Well Centered, Fresh & Extremely Fine.....(Photo)	18.50
416	30c Orange, F. Grill (100). Neatly cancelled, Fresh Color, Fine.....(Photo)	77.50
417	90c Blue, F. Grill (101). Light cancel, single expertly added perf. at top, Very Fine Appearance.(Photo)	225.00

1869 PICTORIAL ISSUE

418 ★	1c Buff (112). Fresh, o.g., Marvelous Centering, Extremely Fine, with P.F. Certificate.(Photo)	85.00
419	1c-30c Pictorials (112-117, 119, 121). Used, faults, some trivial, V.G.-Fine Appearance.	241.00
420 ★	10c Yellow (116). Fresh, Well centered, reperf. at top, Very Fine appearance(Photo)	225.00
421	10c Yellow (116). Large Margins, Neat Rosette Cancel, Very Fine.	35.00
422 ★	12c Green (117). Rich Color, closed internal tear, otherwise Fine.	185.00
423	15c Brown & Blue, Ty. I (118). Light cancel, Three Wide Margins, centered trifle to bottom, Very Fine for this.(Photo)	100.00
424	15c Brown & Blue, Ty. I (118). Light cancel, tiny corner crease, otherwise Fine.....	100.00
425	15c Brown & Blue, Ty. I (118). Neat Rosette cancel, trivial thin specks, Fine Appearance.	100.00
426 ★	15c Brown & Blue, Ty. II (119). Fresh Colors, small internal tear in grill, otherwise Fine.	225.00
427	24c Green & Violet (120). Very Light Cancel, Fresh, natural vertical paper fold, Fine.....(Photo)	175.00
428	24c Green & Violet (120). Grid of Squares cancel, Fine & Attractive.(Photo)	175.00
429	24c Green & Violet (120). Well centered, cork cancel a bit heavy, corner creases, otherwise Fine.	175.00
430	24c Green & Violet (120). Used, tiny filled-in spot, perfs. touch.	175.00
431	24c Green & Violet (120). Used, small faults, V.G. Appearance.	175.00
432 ★	90c Carmine & Black (122). Fresh, Large Margins, with APS Certificate which states..."unused, regummed, crease ending in probable tear." (crease is very light), Extremely Fine Appearance.....(Photo)	1,750.00
433	90c Carmine & Black (122). Light cancel, Unusually Well Centered with Nice Margins, Very Fine, A Lovely Stamp.(Photo)	400.00
434	90c Carmine & Black (122). Used, creases & thin spot, Fine Appearance.(Photo)	400.00
435	90c Carmine & Black (122). Used, pale shade, tiny repairs, Fine Looking.	400.00

1869 RE-ISSUES

436 ★	1c Buff, Re-Issue (123). Rich Color, few nibbed perfs., right perfs. touch.	125.00
437	1c Buff, Re-Issue (123). Used, tiny corner thin, Fine Appearance.	85.00
438 ★	2c Brown, Re-Issue (124). Fresh, o.g., Fine. (Photo)	185.00
439	2c Brown, Re-Issue (124). Fresh, cork cancel, Fine. (Photo)	135.00
440 ★	10c Yellow, Re-Issue (127). Part o.g., tiny trivial thin speck, few nibbed perfs., otherwise Fine. (Photo)	575.00
441 ★	12c Green, Re-Issue (128). Fresh, tiny corner perf. crease, reperfed, Fine Appearance, with P.F. certificate. (Photo)	600.00
442	24c Green & Violet, Re-Issue (130). Rich Colors, "Reg" cancel, Fine, Scarce (Photo)	250.00
443	30c Blue & Carmine, Re-Issue (131). Brilliant Colors, Well Centered, Light cancel, Very Fine. (Photo)	400.00
444	30c Blue & Carmine, Re-Issue (131). Well Centered, Fresh Colors, light Pinwheel cancel, scissor separated at sides, all perfs. intact, tiny ink mark on back, Very Fine, Very Scarce. (Photo)	400.00
445 ★	1c Brown Orange, Re-Issue (133a). Tiny thin spot, Very Fine Appearance.	95.00
446 ★	1c Brown Orange, Re-Issue (133a). Fresh Color, tiny faint thin spots, left perfs. touch.	95.00
447	1c Buff, Re-Issue (133). Split Cork cancel, thin, Fine Appearance.	90.00

BANK NOTE ISSUES

448	1c-3c 1870-90 Bank Notes (Betw 134-221). Specialized Collection of 422 Virtually All Used Stamps, Primarily a Study of Shades & Cancels on 1c Design #A44 & 2c Brown (210), incl. Stars, Targets, Crosses, Grids, Crossroads, Propellers, Shields, Hearts, Top Hat, Monograms, Skull & Bones, Odd Geometrics, etc., Neatly Mounted & Written Up, Attractive Lot.	E.IX
449	1c-3c 1870-87 Bank Notes (Betw 134-213). Several Hundred Used Stamps, Wide Range, incl. Shades, Many Better Cancels, strong in 2c Red Brown (210), Excellent Lot for the Specialist.	E.IX
450	3c Green (136, 147, 158, 184, 207). Cancellation Collection of 702 Stamps, incl. Stars, Grids, Leafs, Letters, Numerals, Targets, Geometrics, "Paid's" Propellers, specific better items such as Phila., Pa. Eagle, "77," "76", Shields, Anchor, Monograms, Kicking Mule, Skull, Crucifixes, Bell, "KIRK", Jack-oLantern, etc., An Unusually Attractive Showing in this Popular Area.	E.XI
451	6c Carmine Grill (137). Bottom perfs. touch, tiny corner crease, clear NYFM Star Cancel Ty. A1, Fine Strike, Scarce.	70.00+
452 ∞	6c Carmine, Grill (137). Tied by Red Rosette Cancel on small neat cover to Dublin, Ireland, perfs. in at right, few grill points show under bust, cover Very Fine.	150.00+
453 ★	15c Orange, Grill (141). Well Centered, Large Margins, Rich Color, tiny tear in one perf., traces of negligible scraping, otherwise Extremely Fine, with P.F. Certificate. (Photo)	525.00
454 ★	15c Orange, Grill (141). Fresh, unused, Centered trifle to B., a single partly blunted perf. tip, really insignificant, still Fine & Handsome, with P.F. Certificate. (Photo)	525.00
455 ★	15c Orange, Grill (141). Fresh, reperfed at Left, Very Fine Appearance, with P.F. Certificate. (Photo)	525.00
456	15c Orange, Grill (141). Neat cancel, perfs. in at L., small closed Tear, Scarce Stamp.	175.00

457	90c Carmine, Grill (144). Few points show clearly, Star cancel & bits of Red Transits, light creases & short corner, otherwise Fine (Photo)	200.00
458	90c Carmine, Grill (144). Neat cork cancel, small faults, Fine Appearance (Photo)	200.00
459 田	90c Carmine (155). Used Block, Neat Grid Cancels, rejoined vertically, Very Fine (Block cat. 450.00) (Photo)	240.00+
460 ㊞	3c Green (158). Two singles on large size cover tied by Negative Masonic Square & Compass in Cog, "Denver, Colo." pmks., additional "Golden City, Colo." & "Missent" in Circle (probably misdirected because of "Central City, Calasada, Tex." address), small cover faults, yet Attractive & Rare E.IV	
461	30c Gray Black (165). Used, Well Centered with Large Margins, Extremely Fine..... (Photo)	14.00
<hr/>		
462 ★	90c Rose Carmine (166). Huge "Jumbo" Margins, Fresh Color, Nearly Full o.g., tiny thin speck & negligible corner perf. crease, otherwise Extremely Fine, An Incredible Stamp..... (Photo)	350.00
<hr/>		
463	90c Rose Carmine (166). Lightly cancelled, Very Fine (Photo)	60.00
464 ★	5c Blue (179). Fresh, o.g., "Jumbo" Margins, choice centering, light gum bend, reperf at right, Extremely Fine Appearance (Photo)	52.50
465 ★	5c Blue (179). Fresh, reperfed at left, Very Fine Appearance.....	52.50
466 ★	1c Dark Ultramarine (182). Fresh, o.g., Very Fine (Photo)	35.00
467 ★	2c Vermilion, 3c Green (183-184). Fresh, 2c o.g., Very Fine.....	22.00
468 ★	90c Carmine (191). Reperfed at T., pinhole, perfs in at R., Very Good	350.00
469 ★	10c Brown (209). T.L. Margin Strip of Five o.g., Part Imprint, Freakish Fold causing Stamps #1 & #2 to have imperf. Top margins, #3 partially imperf, extreme right stamp small thin spot, Startling Freak	E.VI
470 ★	2c-4c 1883-88 Issues (210, 213-215). Fresh, o.g., Fine-Very Fine	41.75
471 ★	2c Red Brown (210). T. Imprint & Plate No. 460 Strip of Five, Block of Twelve, Fresh, o.g., perfs. touch on first, latter has small hinge reinforcements, some tiny surface scuff specks, otherwise Fine	94.00+
472 ㊞	2c Red Brown (210). 38 Covers, incl. Corner Cards, Overall Advertising & Illustrated incl. Fertilizer & Manure Distributor with Picture of Horse Drawn Cart containing a load of his "product", Cancels incl. County P.M., R.P.O., Several late "Aberdeen, Dak." Territorials, mixed quality, Scarce Lot	E.VI
473 ★田	1c Ultramarine (212). Mint Block, Very Fine.....	62.50
474 ★田	3c Vermilion (214). Mint Block, Fresh & Fine.....	47.50
475 ★	3c Vermilion (214). T. Imperf. Half Arrow, Imprint & Plate No. 421 Strip of Eight, Fresh, some lightly strengthened perfs., tiny tear & light wrinkle in selvage, Stamps Extremely Fine, A Beautiful Strip (Photo)	142.00
476 ★田	5c Indigo (216). Block, Fresh, o.g., Fine	87.50
477	90c Purple (218). Well Centered, Light "Reg" cancel, toned spot on back, otherwise Very Fine	50.00

1890 ISSUE

478 ★	1c-8c 1890 Issue (219, 220, 222, 224, 225). Fresh, o.g., Fine-Very Fine	42.75
479	1c Dull Blue, Plate Proof on India, 2c Lake Imperforate (219P, 219De). Horiz. Pairs, 1c tiny thin spot, otherwise Very Fine Lot..	65.00
480 ★	2c Lake, Imperforate (219De). Horiz. Pair, Very Fine	35.00

481 ★田	2c Carmine, Imperforate (220d). Block , o.g., natural gum wrinkle left pair, Very Fine	70.00
482 ★田	2c Carmine, Imperforate (220d). Block , o.g., close at B., Fine-Very Fine	70.00
483 ★	3c Purple, Imperforate (221a). Horiz. Pair , Fresh, o.g., tiny thin spot in one, otherwise Very Fine	175.00
484 ★	4c Dark Brown, Imperforate (222a). Horiz. Pair , B. sheet margin, part arrow, right stamp small thin spots, slight staining almost entirely on back, otherwise Very Fine	150.00
485 ★	4c Dark Brown, Imperforate (222a). Horiz. Pair , Fresh, o.g., tiny pinhead thin speck is one, otherwise Very Fine	150.00
486 ★	8c Lilac, Imperforate (225a). Horiz. Pair , Fresh, o.g., Very Fine & Very Scarce(Photo)	400.00
487 ★	10c Green (226) . Well Centered, o.g., Very Fine(Photo)	37.50
488 ★	10c Green, Imperforate (226a). Horiz. Pair , Fresh, o.g., right stamp light vertical crease, otherwise Very Fine(Photo)	200.00
489 ★.	15c Indigo, 30c Black (227-228) . Well centered, tiny faults, Fine-Very Fine Appearance	122.50
490 ★	15c Indigo, Imperforate (227a). Horiz. Pair , Fresh, o.g., tiny natural paper inclusion, Very Fine(Photo)	300.00
<hr/>		
491 ★	30c Black, Imperforate (228a), Horiz. Pair , Brilliant Mint, Extra Large Margins, Extremely Fine(Photo)	650.00
<hr/>		
492 ★	90c Orange (229) . Fresh, o.g., single irregular perf. at right, still Very Fine(Photo)	125.00
493 ★	90c Orange (229) . Fresh, Very Fine(Photo)	125.00
494 ★	90c Orange (229) . Fresh Color, tiny faults, centered to top right, perfs. clear.....	125.00
<hr/>		
495 ★	90c Orange, Imperforate (229a). Horiz. Pair , Nice Margins incl. Part B. Sheet Margin, Fresh, Crackly o.g., Extremely Fine (Photo)	1,100.00
<hr/>		
496 ★	90c Orange, Imperforate (229a). Horiz. Pair , Fresh, Large Part o.g., thin, crease in right stamp, Fine-Very Fine Appearance (Photo)	1,100.00

END OF FIRST SESSION

LOTS ON VIEW FROM MARCH 15th

SECOND SESSION

FRIDAY, MARCH 19th, 1976 — 10:00 A.M.

COLUMBIAN ISSUE

497 ★	1c Columbian (230). Brilliant Mint, "Jumbo" Margins, Extremely Fine(Photo)	8.00
498 ★	1c Columbian (230). B.L. Sheet margins, Rich color, Huge Even Margins, Mint, Extremely Fine Stamp(Photo)	8.00
499 ★	1c-10c Columbians (230-237). Fresh, o.g., except 3c, 10c disturbed gum, 5c & 6c tiny thin spots, Fine-Very Fine Appearance.....	164.00
500 ★	1c-10c Columbians (230-237). Part o.g., some small faults, Very Good-Fine Appearance	164.00
501 ★	1c-15c Columbians (230-237). Virtually All o.g., few minor faults, Very Good-Fine Appearance.....	229.00
502 ★田	1c-2c Columbians (230-231). Blocks, Fresh Full o.g., one 1c couple nibbed perfs., otherwise Very Fine Lot.....	64.00
503 ★	2c-8c Columbians (231-234, 236). Fresh, o.g., also incl. 2c "Broken Hat Variety" (o.g., thin), others Fine-Very Fine	98.50
504 ★田	3c Columbian (232). Block, Fresh, o.g., Very Fine.....	67.50
505 ★田	3c Columbian (232). Horiz. Block of Ten, Imprint at Left, Mint, Fine-Very Fine	167.00+
506 ★田	4c Columbian (233). Block, Rich Color, Fresh, o.g., Beautiful Centering, Extremely Fine(Photo)	100.00
507 ★田	4c Columbian (233). Mint Block, Part Imprint & Plate No. 18, small stain in selvage, Block Very Fine	100.00+
508 ★田	5c Columbian (234). Block, Fresh, o.g., Wonderfully Well Centered, Extremely Fine.....(Photo)	110.00
509 ★田	5c Columbian (234). Mint Block, few perfs. separated B.L. Stamp corner rounded, others Very Fine	110.00
510 ★	6c Columbian (235). Fresh, o.g., Extra Wide Margins, Very Fine, Choice Single.....(Photo)	26.00
511 ★田	6c Columbian (235). Mint Block, Very Fine, the B.L. Stamp a Beauty(Photo)	110.00
512 ★田	6c Columbian (235). Block, Fresh, o.g., Fine.....	110.00
513 ★田	8c Columbian (236). Block, Fresh, o.g., Choice Centering, Extremely Fine(Photo)	62.50
514 ★田	8c Columbian (236). Block, Fresh, o.g., Fine-Very Fine	62.50
515 ★	8c Columbian (236). B. Imprint, "11" & Plate No. 132 Strip of Four, Fresh, Well Centered, Stamps Mint, Fine-Very Fine (Photo)	130.00
516 ★	10c Columbian (237). B. Imprint, "Y" & Plate No. 99 Strip of Four, Mint, Fine.....(Photo)	325.00
517 ★	15c Columbian (238). Rich Color, faint negligible corner crease, otherwise Very Fine.....	65.00
518 ★	15c Columbian (238). Deep Shade, o.g., nibbed perf., otherwise Very Fine.....	65.00
519 ★田	15c Columbian (238). Brilliant Mint Block, centered tiny bit to top, Very Fine(Photo)	280.00
520 ★	30c Columbian (239). Fresh & Bright, o.g., Very Fine(Photo)	90.00
521 ★	30c Columbian (239). Fresh, o.g., tiny thin and light stain at B.R., otherwise Very Fine.....	90.00

522 ★	30c Columbian (239). Fresh Color, single partly nibbed perf., otherwise Very Fine	90.00
523 ★	30c Columbian (239). Rich Color, tiny natural inclusion speck, vertical crease, otherwise Very Fine	90.00
524 ★	30c Columbian (239). Fresh, disturbed o.g., small corner crease & tiny thin spot, Fine Appearance	90.00
525 ★	30c, 50c Columbians (239, 240). Fresh, Nice colors, small thin spots, Fine-Very Fine Appearance	225.00
526 ★	30c, 50c Columbians (239, 240). Fresh, o.g., first natural gum wrinkle, latter tiny thin specks, V.G. Appearance	225.00
527 ★田	30c Columbian (239). Brilliant Mint Block, Magnificent Centering, two natural paper inclusion spots, one very negligible, Extremely Fine, A Marvelous "Gem"(Photo)	400.00
528 ★	50c Columbian (240). Well Centered, Part o.g., hinge remnant, tiny faults, Very Fine Appearance.....	135.00
529 ★	50c Columbian (240). Disturbed o.g., Fine.....	135.00
530 ★	50c Columbian (240). Thin thin specks, Fine Appearance.....	135.00
531 ★	50c Columbian (240). Part o.g., tiny thin specks, centered to right, perfs. clear.....	135.00
532 ★	50c Columbian (240). Two, tied on small piece by bold N.Y. Registry cancels, Well centered, Fine	110.00
533 ★	\$1.00, \$2.00, \$5.00 Columbians (241-242, 245). Mixed centering, last two small faults, each with Heart-Shaped Punch Hole (approx. 7x7mm), presumably to invalidate them for postage to be used as Samples or Specimens, Unusual Addition to a Specialized Collection, Undoubtedly Very Rare, normal stamps cat. \$1,850.00.....	—
534 ★	\$1.00 Columbian (241). Vivid Color, Fresh, o.g., light natural bend, Fine(Photo)	400.00
535 ★	\$1.00 Columbian (241). Fresh, Rich Color, Large Even Margins, tiny thin under regumming, Very Fine Appearance(Photo)	400.00
536 ★	\$1.00 Columbian (241). Fresh & Bright, part o.g., perfs. clear at top, small faults, Fine Appearance(Photo)	400.00
537	\$1.00 Columbian (241). Unusually Well Centered, extra bold "Washington" oval cancel, couple small tears, otherwise Very Fine(Photo)	185.00
538	\$1.00 Columbian (241). Used, thin spot, Very Fine Appearance(Photo)	185.00
539	\$1.00 Columbian (241). Light cancel, tiny thin spot, single partly nibbed perf., otherwise Fine.....(Photo)	185.00
540	\$1.00 Columbian (241). Circle of V's cancel, Deep Rich Color, small corner crease, Fine Appearance.....(Photo)	185.00
541	\$1.00 Columbian (241). Used, faults & tiny repair, Fine Looking	185.00
542 ★	\$2.00 Columbian (242). Fresh, o.g., Nice Margins & Wonderfully Well Centered, tiny faint thin spot, really negligible, Extremely Fine Appearance, A Beauty(Photo)	450.00
543 ★	\$2.00 Columbian (242). Fresh, Rich Color, filled thins, Very Fine Appearance(Photo)	450.00
544 ★	\$2.00 Columbian (242). Fresh, Rich color, tiny thin spot, Fine Appearance(Photo)	450.00
545 ★	\$2.00 Columbian (242). Large Part o.g., tiny thin spot, Very Good Appearance(Photo)	450.00
546	\$2.00 Columbian (242). Light cork cancel, single nibbed perf., otherwise Very Fine(Photo)	175.00
547	\$2.00 Columbian (242). Rich color, Light Target cancel, couple tiny thin specks, Very Fine Appearance(Photo)	175.00
548	\$2.00 Columbian (242). Light cancel, close at B., faint corner crease, Fine Appearance(Photo)	175.00

549	\$2.00 Columbian (242). Rich Color, light cancel, closed tears & thin, Fine Looking (Photo)	175.00
550	\$2.00 Columbian (242). Bold Town pmk., faulty, V.G. Appearance	175.00
551	\$2.00 Columbian (242). Heavy Oval cancels, tiny thin spot, Well Centered	175.00
552 ★	\$3.00 Columbian (243). Fresh, Rich color, o.g., couple nibbed perfs., otherwise Very Fine (Photo)	675.00
553 ★	\$3.00 Columbian (243). Fresh, Deep Rich Color, Fine & Handsome..... (Photo)	675.00
554 ★	\$3.00 Columbian (243). Fresh, perfs. just touch at L., faint thin spot, Fairly Attractive Appearance (Photo)	675.00
555	\$3.00 Columbian (243). Light Town Cancel, Very Fine..... (Photo)	350.00
556	\$3.00 Columbian (243). Rich Color, Unusual Three Bar cancel, tiny filled hole in middle bar, looks Very Fine (Photo)	350.00
557	\$3.00 Columbian (243). Deep Rich Color, Neat Town pmk., tiny thin spot, Fine Appearance (Photo)	350.00
558 ★	\$4.00 Columbian (244). Fresh, Beautiful Color, disturbed o.g., Very Fine (Photo)	950.00
559 ★	\$4.00 Columbian (244). Fresh, Beautiful color, well centered, o.g., thin spot at left, Very Fine Appearance..... (Photo)	950.00
560 ★	\$4.00 Columbian (244). Very Good (Photo)	950.00
561	\$4.00 Columbian (244). Light Town Cancel, tiny thin spot, faint corner perf. cease, Very Fine Appearance..... (Photo)	475.00
562	\$4.00 Columbian (244). Well Centered, Pale Shade, Neat Oval Reg. cancel, tiny flaws & thin spot, Very Fine Appearance..... (Photo)	475.00
563	\$4.00 Columbian (244). Well centered, tiny thin spot, generous registry cancel, Fine Appearance (Photo)	475.00
564 ★	\$5.00 Columbian (245). Fresh, Large Part o.g., Well Centered, slight thin covered by gum, Very Fine Appearance..... (Photo)	1,000.00
565 ★	\$5.00 Columbian (245). Fresh, centered a bit to R., single short perf. & pinhole, otherwise Fine..... (Photo)	1,000.00
566 ★	\$5.00 Columbian (245). Faint even toning, filled thin spot, Fine Appearance (Photo)	1,000.00
567 ★	\$5.00 Columbian (245). Fresh, reperfed at top, short perf. at bottom, Reasonably Attractive..... (Photo)	1,000.00
568 ★	\$5.00 Columbian (245). Small repairs, Fine Looking (Photo)	1,000.00
569 ★	\$5.00 Columbian (245). Fresh, centered to T., reperfed at B., faint horiz. crease, Attractive Stamp (Photo)	1,000.00
570	\$5.00 Columbian (245). Fresh, "N.Y. Reg" cancel, single short perf., tiny corner crease, Fine Appearance (Photo)	550.00
571	\$5.00 Columbian (245). Bold Oval cancel, Well Centered, tiny repairs & creases, Very Fine Looking (Photo)	550.00
572 ∞	Columbian Collateral, Cpl. Unused Set of Ten Diff. Official Souvenir Postal Cards, Very Fine, Unusually Fresh	E.V

1894-98 ISSUES

573 ★	1c-15c 1894 Issue (246, 253-259). Fresh, nearly full o.g., Fine-Very Fine Lot	176.00
574 ★田	6c Dull Brown (256). Block, part o.g., top pair couple tiny thin spots, others Fine	77.50
575 ★	6c-10c 1894-98 Issues (257, 282, 283). Fresh, first two Mint, Very Fine, latter o.g., reperfed at left, Fine Appearance	50.00

576 ★	50c Orange (260). Fresh, o.g., faint natural gum bends, Very Fine (Photo)	75.00
577 ★	50c Orange (260). Fresh, o.g., Three Large Margins, Fine (Photo)	75.00
578	\$1.00 Black, Ty. I (261). Light cancel, Fine	80.00
579 ★	\$1.00 Black, Ty. II (261A). Large Part o.g., reperfed at right, Fine Appearance (Photo)	350.00
580 ★	\$2.00 Bright Blue (262). Fresh, centered a bit to left, small thin spot, Fine Appearance (Photo)	365.00
581	\$2.00 Bright Blue (262). Perfs. in at R., faint thin speck, Very Good Appearance.....	150.00
582 ★	\$5.00 Dark Green (263). Centered to B.L., Perfs. well clear, thin spot, Fine Appearance (Photo)	800.00
583 ★	1c-10c 1895-98 Issues (264-266, 268-270, 272, 273, 280-283), Fresh, o.g., #270 few nibbed perfs., #283 reperfed but "Jumbo" Margins, Extremely Fine Appearance, other Fine-Very Fine.....	108.00
584	1c Blue, Imperforate (264c). Horiz. Pair, wavy Line machine cancel, left stamp with faults, other Very Fine (cat Unused \$125.00) ..	—
585 ★田	2c Carmine, Ty. II (266). Block, o.g., Very Fine	38.50
586 ★	5c Chestnut, Imperforate (270b). Horiz. Pair, o.g., L. stamp corner torn & reinforced, other Very Fine	175.00
587 ★	50c Red Orange (275a). Fresh, o.g., reperf at top, Very Fine Appearance	70.00
588	\$2.00 Bright Blue (277). Light cancel, Fresh, perf. added at T., Very Fine Appearance	95.00
589	\$2.00-\$5.00 1895 Issue (277-278). Light cancels, small faults, Latter reperfed at L., Fine Appearance	205.00
590 ★	\$5.00 Dark Green (278). Fresh, o.g., faint thin speck, Very Fine & choice Appearance..... (Photo)	500.00
591	\$5.00 Dark Green (278). Light "Reg" cancel, small faults, Fine Appearance.....	110.00
592 ★	1c-10c 1898 Issue (279-281, 282c). Fresh, o.g., also incl #280a, Fine-Very Fine	60.25

TRANS-MISSISSIPPI ISSUE

593	1c-50c Trans-Mississippi (285-291). Used, last tiny speck, well centered, Fine-Very Fine.....	81.20
594 ★	50c Trans-Mississippi (291). Fresh, o.g., well centered, wide natural s.e., faint surface scuff specks, otherwise Very Fine (Photo)	250.00
595 ★	\$1.00 Trans-Mississippi (292). Fresh, thinned & with creases, Fine Appearance (Photo)	600.00
596 ★	\$1.00 Trans-Mississippi (292). Tiny thins & tiny repairs, Fine Looking (Photo)	600.00
597	\$1.00 Trans-Mississippi (292). Used, Well Centered, small filled in spot, still Looks Very Fine..... (Photo)	225.00
598	\$1.00 Trans-Mississippi (292). Used, thin spots & wrinkles, Very Fine Appearance (Photo)	225.00
599	\$1.00 Trans-Mississippi (292). Used, Well Centered, minute pinhole, hinge stain shows on back only, Very Fine Appearance (Photo)	225.00
600	\$1.00 Trans-Mississippi (292). Well Centered, Bold cancel, tiny sealed tear, Very Fine Appearance (Photo)	225.00
601	\$1.00 Trans-Mississippi (292). Barely cancelled, small faults incl. T.R. corner a bit rounded, otherwise Fine (Photo)	225.00
602	\$1.00 Trans-Mississippi (292). Light cancel, small corner creases, Fine Appearance (Photo)	225.00
603	\$1.00 Trans-Mississippi (292). Straight Lines Cancel, reperf. at L, Fine Appearance	225.00

604 ★	\$2.00 Trans-Mississippi (293). Fresh, Rich Color, part o.g., perfs clear to just touching, corner perf. thin, Fine Appearance	825.00
605	\$2.00 Trans-Mississippi (293). Light "Reg" cancel, Rich Color, Fine	310.00
606	\$2.00 Trans-Mississippi (293). well centered small faults, Very Fine Appearance	310.00
607	\$2.00 Trans-Mississippi (293). Light Town pmk., thin, Fine appearance	310.00
608 ☒	Spanish American War, Two Cacheted Covers, "Remember the Maine" Over Flag, other Eagle, Flags & Munitions, both with "Co. 'I,' 51st. Iowa Inft., U.S.V." Imprints, "Mil Sta. No.1, Philip-pines Isls., San Francisco, Cal." & "Presidio, Cal." pmks., pair 1c Green (279) & 2c Postage Due, slightly worn, Scarce Lot.....	E.IV

TWENTIETH CENTURY

PAN-AMERICAN ISSUE

609 ★田	1c-2c Pan American (294-295). Blocks, Fine-Very Fine	48.00
610 ★	4c-10c Pan-American (296-299). Paper remnant on gum of 10c, Fine Lot.....	170.00
611 S	4c Pan-American Center Inverted, "Specimen" Overprint (296b). Perfs. tiny bit in at bottom, defective, overprint scraped off & "cancel" of lines applied over the scraped area, Rare	3,000.00
612 ★田	4c Pan-American (296), Block, Fine-Very Fine	145.00
613 ★田	5c Pan-American (297). Block, Very Fine	145.00
614 ★	8c, 10c Pan-American (298, 299). Former disturbed o.g., latter light corner crease, F.-V.F. Appearance	110.00
615 ★田	8c Pan-American (298). Block, Fine	200.00
616 ★田	10c Pan-American (299). Block, Fine-Very Fine	260.00
617 ★田	10c Pan-American (299). Block, Fine	260.00
618 ★田	10c Pan-American (299). Block, without gum, top right stamp couple nibbed perfs., otherwise Fine-Very Fine.....	260.00

1902 ISSUE

619 ★田	1c, 2c, 8c 1902 Issue (300, 301, 306). Blocks, Fine-Very Fine	42.25
620 ★	1c-13c 1902-06 Issue (301-306, 308, 314, 320). Fine-Very Fine	88.15
621 ★田	3c Violet (302). Block, Gorgeous Color & Centering, Very Fine..	45.00
622 ★	1c-13c 1902-06 Issues (303-305, 307, 308, 314, 320). Incl. extra shade each of nos. 305 & 307, 5c couple nibbed perfs. one 10c small thin, otherwise Fine-Very Fine Lot.....	115.00
623 ★田	4c Yellow Brown (303). Block, Very Fine	45.00
624 ★田	5c Blue (304). Block, Beautiful Centering, Very Fine	45.00
625 ★田	6c Claret (305). Block, Fine-Very Fine	55.00
626 ★田	10c Red Brown (307). Block, Fine-Very Fine	70.00
627 ★田	13c Brown Violet (308). Block, Beautiful Centering, Very Fine	25.00
628 ★田	13c Purple Black (308). "L" Shaped Block of Five, Mint, Very Fine	31.00
629 ★	50c Orange (310). Well centered, small faults, Very Fine Appearance	135.00
630 ★	\$2.00 Dark Blue (312). Centered to bottom, perfs clear, tiny internal cut, Fine Appearance	325.00
631 ★	\$2.00 Dark Blue (312). Single nibbed perf., natural paper inclusion speck, centered at bottom left	325.00

632 ★	\$5.00 Dark Green (313). Rich Color , reperfed at right, bottom perfs. touch(Photo)	600.00
633	\$5.00 Dark Green (313). Well Centered, Bold "reg." cancel , thin spot, reperfed at right, Very Fine Appearance(Photo)	250.00
634 ★	1c Green, 2c Carmine, Scarlet Imperforates (314, 320, 320a). Horiz. Pairs of first two, mint Block of latter, 1c tiny faint thin spot, otherwise Fine-Very Fine Lot	104.00
635 ★	1c Blue Green, 2c Carmine, Imperforates, Schermack Private Perfs. Ty.III (314, 320). Mint Strips of Four, Very Fine	36.00
636 ★田	1c Blue Green, Imperforate (314). Block, Very Fine	60.00
637 ★	5c Blue, Imperforate (315). Part o.g., tiny gum soak, otherwise Very Fine(Photo)	275.00
638 ★	5c Blue, Imperforate, U.S. Auto Vend Ty. II Coil (315). Unused Single, natural wrinkle, tiny thin speck & margin nicks (caused by separation), otherwise Very Fine, pair cat. \$400.00	—

639 ★田	5c Blue, Imperforate (315). Block, T.L. stamp tiny corner crease, B.L. faint thin speck, R. Pair Very Fine(Photo)	1,200.00
--------	--	----------

640 ★	2c Carmine, Scarlet Imperforate (320, 320b). Horiz. Pair of former, mint Block of latter, Very Fine	75.00
641 ★田	2c Carmine, Imperforate (320). Block, Very Fine	50.00
642 ★田	2c Carmine, Imperforate (320). Block, natural gum wrinkles, Very Fine	50.00

LOUISIANA PURCHASE - JAMESTOWN ISSUES

643 ★	1c-10c Louisiana Purchase (323-327). 5c tiny thin spot & surface scuff speck, others Fine, Cpl. Set	181.50
644 ★田	1c Louisiana Purchase (323). Block, Very Fine	42.50
645 ★田	1c Louisiana Purchase (323). T. Imprint & Plate No. 2139 Block of Six, Mint, Very Fine, Choice(Photo)	175.00
646 ★田	2c Louisiana Purchase (324). Block, Very Fine	37.50
647 ★田	2c Louisiana Purchase (324). T. Imprint & Plate No. 2148 Block of Six, few perfs. lightly strengthened, Unusually Well Centered, Extremely Fine(Photo)	190.00
648 ★田	3c Louisiana Purchase (325). Block, Very Fine(Photo)	122.50
649 ★田	3c Louisiana Purchase (325). B.Imprint & Plate No. 2104 Block, tiny thin speck in one, Very Fine Appearance(Photo)	375.00

650 ★田	10c Louisiana Purchase (327). T. Imprint & Plate No. 2106 Block of Six, Brilliant Mint with Extraordinary Centering, single partly nibbed perf. on bottom right stamp, mentioned only for the sake of accuracy, Extremely Fine, A Splendid & Rare Plate No. Block(Photo)	1,650.00
--------	---	----------

651 ★田	1c Jamestown (328). Mint Block, Very Fine	24.50
652 ★田	1c-5c Jamestown (328-330). Mint Blocks, Fine-Very Fine Set	229.50
653 ★田	2c Jamestown (329). B. Imprint, Plate No. 3613 & Arrow Block of Ten, some light perf. strengthening, mostly in selvage, Unusually Well Centered, Very Fine for this Issue	216.00

654 ★田	5c Jamestown (330). B.L. Imprint, Plate No. 3556 & Arrow Block of twelve, trivial natural gum skip, Unusually Well Centered for a piece this size, some light, negligible perf. strengthening, Very Fine & Rare(Photo)	1,515.00
--------	---	----------

1908-1909 ISSUES

655	★田	1c-8c 1908 Issue (332-337) Blocks, Fine-Very Fine	176.00
656	★田	10c Yellow (338). Block, some separation, Very Fine	62.00
657	★田	13c Blue Green (339). Block, Very Fine.....	42.50
658	★田	13c Blue Green (339). Block, Very Fine.....	42.50
659	★田	15c Ultramarine (340). Block, Fine-Very Fine	57.50
660	★田	15c Pale Ultramarine (340). Block, Fine	57.50
661	★	\$1.00 Violet Brown (342). Very Fine.....(Photo)	125.00
662	★	1c-5c 1908 Imperforates (343-347). Very Fine Set.....	75.50
663	★田	1c Green, 2c Carmine, Imperforates (343, 344). T. Imprint & Plate No. Blocks, 2c trifle heavy natural gum bend, still Very Fine Lot.....	77.50
664	★田	2c Carmine, Imperforate (344). L. Imprint, Star & Plate No. 5308 Block of Six, Very Fine.....	42.50
665	★田	2c Carmine, Imperforate (344). T. Imprint & Plate No. 4864, B. Imprint Star & Plate No. 5151 Blocks of Six, Very Fine.....	87.50
666	★田	3c Violet, Imperforate (345). T. Imprint & Plate No. 4927 Block of Six, Very Fine.....	85.00
667	★田	4c Brown, Imperforate (346). Block, Very Fine.....	92.50
668	★田	4c Orange Brown, Imperforate (346). Block, Very Fine.....	92.50
669	★田	4c Brown, Imperforate (346). T. Imprint, Star & Plate No. 5408 Block of Six, Very Fine	210.00
670	★田	4c Brown, Imperforate (346). B. Imprint, Star & Plate No. 5199 Block of Six, natural gum wrinkles, Very Fine	210.00
671	★田	5c Blue, Imperforate (347). Block, Very Fine	155.00
672	★田	5c Blue, Imperforate (347). T. Imprint & Plate No. 4931 Block of Six, Very Fine.....(Photo)	350.00
673	★	2c Carmine, Coil (349). Line Pair, tiny scuff specks on top stamp, otherwise Very Fine.....	75.00
674	★	4c, 5c 1908 Coils (350, 351). Former Mint, Fine	87.50
675	★	4c, 5c 1910 Coils (395, 396). Fine	60.00

1909 BLuish PAPERS

676	★	1c Green, 2c Carmine, Bluish (357, 358). Fine-Very Fine	62.50
677	★	3c Deep Violet, Bluish (359). Well Centered, reperf. at bottom, Very Fine Appearance, with P.F. Certificate	500.00
678	★	6c Red Orange, Bluish (362). Reperfed at bottom, Fine Appearance, with P.F. Certificate.....(Photo)	375.00

679	★田	15c Pale Ultramarine, Bluish (366). Mint Block, Fine-Very Fine, Rare	1,450.00
-----	----	--	----------

1909 COMMEMORATIVES

680	★田	2c 1909 Commems (367, 370, 372). Blocks, Very Fine	46.50
681	★田	2c Lincoln (367). T. Imprint, Star & Plate No. 4979 Block of Six, some light perf. strengthening, Well Centered, Very Fine	120.00
682	★田	1c-3c 1909-23 Commems (367, 370, 372, 397, 537, 610-612). Blocks, Fine-Very Fine, many Mint.....	130.40
683	★	2c 1909 Commems, Imperforate (368, 371, 373). Mint, Very Fine	77.50
684	★田	2c Lincoln, Imperforate (368). Block, natural gum wrinkles, Very Fine	81.00
685	★田	2c Lincoln Imperforate (368). Block, one stamp thin, others Very Fine	81.00

686 ★田	2c Lincoln, Imperforate (368). Center Line Block, Very Fine(Photo)	110.00
687 ★田	2c Lincoln Imperforate (368). Horiz. Block of Eight, Both Spacings, Very Fine.....	163.00
688 田	2c Lincoln, Hudson-Fulton Imperforates (368, 373). Used, Latter, with part B. Imprint & Plate No., former 3mm spacing, Very Fine..	94.50
689 ★	2c Lincoln, Bluish (369). Very Fine(Photo)	92.50
690 ★	2c Lincoln, Bluish (369). Unhinged, reperfed at right, Very Fine Appearance.....	92.50
691 ★	2c Lincoln, Bluish (369). Fine.....	92.50
692 ★田	2c Alaska - Yukon (370). T. Imprint & Plate No. 5172 Block of Six, some selvage perms. lightly strengthened, Very Fine	175.00
693 ★	2c Alaska-Yukon, Imperforate (371). Mint Horiz. Pair, usual natural gum wrinkles, Very Fine	55.00
694 ★田	2c Alaska-Yukon, Imperforate (371). Mint Block, Very Fine	112.00
695 ★田	2c Alaska-Yukon, Imperforate (371). Block, Very Fine.....	112.00
696 ★田	2c Alaska-Yukon, Imperforate (371). T. Imprint & Plate No. 5249 Block of Six, Mint, Very Fine(Photo)	250.00
697 ★田	2c Hudson-Fulton (372). T. Imprint & Plate No. 5390 Block of Six, some selvage perms. lightly strengthened, Very Fine	160.00
698 ★	2c Hudson-Fulton, Imperforate (373). B.L. Corner Margin Horiz. Pair, Mint, Very Fine.....	60.00
699 ★田	2c Hudson-Fulton, Imperforate (373). Block, Very Fine	122.00
700 ★田	2c Hudson-Fulton, Imperforate (373). Block, regummed, light internal crease in bottom pair, tiny closed tear in top left stamp, otherwise Very Fine.....	122.00
701 ★田	2c Hudson-Fulton, Imperforate (373). Center Line Block, Very Fine(Photo)	150.00
702 ★田	2c Hudson-Fulton, Imperforate (373). Center Line Block, tiny natural gum skip specks, Very Fine.....	150.00
703 ★田	2c Hudson-Fulton, Imperforate (373). T. Imprint & Plate No. 5390 Block of Six, Mint, usual gum wrinkles, one a trifle heavy, otherwise Very Fine(Photo)	285.00

1910-1911 ISSUES

704 ★	6c Orange, 8c Olive Green (379, 380). Large Margins, Very Fine	40.00
705 ★田	1c Green, 2c Carmine, Imperforates (383, 384). Center Line Blocks, Very Fine	80.00
706 ★	1c-5c 1910 Coils (392-396). Fine-Very Fine	115.50

PANAMA-PACIFIC ISSUES

707 ★田	1c Panama-Pacific (397). B. Plate No. 6127 Block of Six, Mint, Well Centered, natural gum skip, Very Fine(Photo)	110.00
708 ★田	2c Panama-Pacific (398). R. Plate No. 6323 Block of Six, selvage neatly rejoined, Fine Looking	—
709 ★田	5c Panama-Pacific (399). Block, Three Stamps Mint, Very Fine, the B.L. Stamp a Gorgeous "Jumbo"(Photo)	145.00
710 ★田	5c Panama-Pacific (399). Block, Fine-Very Fine.....	145.00
711 ★田	10c Yellow, Panama-Pacific (400). Block, one stamp part o.g., Very Fine(Photo)	240.00
712 ★	5c Panama-Pacific, Perf. 10 (403). Without gum, Fine.....	75.00
713 ★	5c Panama-Pacific, Perf. 10 (403). Unhinged, reperfed at B., single perf. thin, otherwise Fine.....	75.00

1912-1916 ISSUES

714 ★	7c-30c 1912 Issue (407, 414, 415, 417, 420). Fine-Very Fine Lot	78.00
715 ★田	7c Black (407). Block, Fine	105.00
716 ★	15c Gray, 20c Ultramarine (418, 419). Each with Three Extra Large Margins, Very Fine Lot, Choice	52.50
717 ★田	20c Ultramarine (419). Block, Fine	160.00
718 ★	\$1.00 Violet Brown (423). Small natural gum skips, Fine..(Photo)	150.00
719 ★	1c-15c 1914 Issue (424-437). Fine-Very Fine	118.60
720 ★	4c-12c 1914 Issue (427-435). Incl. Extra Shade of 6c, gum disturbed on 7c, 8c short perf., otherwise Fine-Very Fine	92.75
721 ★	15c Gray (437). Very Fine.....(Photo)	30.00
722 ★	15c, 20c 1914 Issue (437, 438), Fine	85.00
723 ★	20c Ultramarine (438). Very Fine(Photo)	55.00
724 ★	20c Ultramarine (438). Fine.....	55.00
725 ★	30c Orange Red (439). Fine(Photo)	70.00
726 ★	1c-5c 1914 Coils (448, 450, 452, 455, 457, 458). Mint Pairs, Very Fine Lot	83.00
<hr/>		
727 ★	2c Carmine, Rotary Imperforate Coil (459). Mint Line Pair, right stamp light crease as usual, otherwise Very Fine(Photo)	475.00
<hr/>		
728 ★	1c-12c 1916 Issue (462-466, 468-471, 473, 474). 9c tiny thin speck, others Fine-Very Fine	146.40
729 ★	3c-12c 1916 Issue (464, 469, 471-474). Very Fine Lot	105.50
730 ★	8c Olive Green (470). Choice Margins, Extremely Fine(Photo)	16.50
731 ★	15c Gray (475). Fine	42.50
732 ★	15c Gray, 20c Ultramarine (475, 476). Former, part o.g., latter regummed with tiny thin spot, Very Fine Appearance	102.50
733 ★	20c Light Ultramarine (476). Very Fine(Photo)	60.00
734 ★	50c Light Violet (477). Faint gum thin, Fine Appearance ..(Photo)	325.00
735 ★	\$2.00 Dark Blue, \$5.00 Light Green (479, 480). Tiny toned spots, some show on perf. tips, otherwise F.-V.F.....	170.00
736 ★	\$5.00 Light Green (480). Very Fine(Photo)	70.00
737 ★田	1c, 2c, 3c Ty. II 1916 Imperforates (481, 482, 484). B. Plate No. Blocks of Six, Very Fine	71.50
738 ★	1c-10c 1916 Coils (486-490, 492, 494-497). Pairs, mostly mint, #486 with line, incl. extra #494 pair, Fine-Very Fine Lot	91.80
739 ★	1c-10c 1916 Coils (486, 488-490, 492, 495-497). Mint Line Pairs, one #486 translucent spot, #489 gum toned spots (both cat. \$14.50), otherwise Fine Lot	150.00
740 ★	2c Carmine Coil, Ty. II (487). Mint Line Pair, mixed centering, Fine Pair.....	67.50
741 ★	2c Carmine Coil, Ty.II (487). Mint Line Pair, tiny natural perf. "dimple," Fine-Very Fine	67.50
742 ★	3c Violet, Coils (489, 494). Line Pairs, mixed centering, Fine Lot	72.50
743	2c Carmine Coil, Ty.II (491). Neat Wavy Line cancel, Fine & Scarce(Photo)	75.00
744 ★	2c-10c 1916 Coils (492, 496, 497). Line Pairs, Fine-Very Fine	76.00
745 ★	3c Violet Coil, Ty.II (494). Mint Line Pair, Fine.....	60.00
746 ★	3c Violet Coil, Ty.II (494). Mint Line Pair, tiny natural paper inclusion speck, Fine.....	60.00

1917-1921 ISSUES

747 ★	1c-\$1.00 1917 Issue (498, 499, 501-504, 506-518). Five Values with Plate. Nos., couple minor faults, Virtually All Fine-Very Fine incl. the top four values.....	99.45
-------	---	-------

748 ★	1c-\$1.00 1917 Issue (498, 499, 502-504, 506-518). Extra #502, \$1.00 regummed, others Fine-Very Fine	97.60
749 ★	1c-\$1.00 1917 Issue (498, 499, 501-504, 506-518). Mostly mint, Few reperfed, others Fine-Very Fine.....	98.40
750 ★田	1c-20c 1917 Issue (498, 499, 501-504, 506-509, 511-515). Blocks one 2c, one 12c small thin spot, 20c some separation, Fine-Very Fine	222.25
751 ★	2c Deep Rose, Ty.1a (500). Mint, Very Fine(Photo)	100.00
752 ★田	3c Violet, Ty.I (501). T. Plate No. 8129 Block of Six, Very Fine	30.00
753 ★田	4c Brown (503). T. Plate No. 8496 Block of Six, Very Fine	55.00
754 ★田	5c Rose, Error (505). Block of Nine, Middle Stamp the Error, Mint, Very Fine(Photo)	275.00
755 ★田	5c Rose, Error (505). Block of Nine, Middle Stamp the Error, without gum, Fine	275.00
756 ★田	5c Rose, Error (505). Block of Twelve, Middle Pair the Errors, Mint, Fine-Very Fine(Photo)	425.00
757 ★田	5c Rose, Error (505). Block of Twelve, Middle Pair the Errors, some 2c heavy hinge or tiny thin, one 5c tiny toned spot, otherwise Fine Block	425.00
758 ★田	6c Red Orange (506). T. Plate No. 12560 Block of Six, Very Fine	32.50
759 ★田	7c Black (507). T. Plate No. 13750 Block of Six, Mint, Very Fine(Photo)	100.00
760 ★田	8c-30c 1917 Issue (508, 509, 515, 516). Blocks, some hinge remnants, Fine-Very Fine	116.00
761 ★田	8c Olive Bistre (508). T. Plate No. 13384 Block of Six, Mint, Very Fine	60.00
762 ★田	9c Salmon (509). T. Plate No. 12569 Block of Six, few perfs. lightly strengthened, Very Fine(Photo)	82.50
763 ★田	11c Green (511). T. Plate No. 12577 Block of Six, Mint, Extremely Fine	37.50
764 ★田	15c Gray (514). Block, Fine.....	42.50
765 ★田	15c Gray (514). T. Plate No. 12591 Block of Six, Mint, Very Fine(Photo)	150.00
766 ★田	30c Orange Red (516). Block with R. Plate No., Very Fine	42.50
767 ★田	30c Orange Red (516). T. Plate No. 6914 Block of Six, plate no. lightly printed but legible, Mint, Very Fine(Photo)	150.00
768 ★田	50c Red Violet (517). T. Plate No. 13655 Block of Six, Well Centered, Extremely Fine(Photo)	235.00
769 ★田	\$1.00 Violet Brown (518). Block, Remarkable "full" offset, Very Fine	77.50
770 ★田	\$1.00 Violet Brown (518). Block, Fine-Very Fine	77.50
771 ★田	\$1.00 Violet Brown (518). Block, Fine-Very Fine	77.50
772 ★	2c Carmine (519). Very Fine, Scarce(Photo)	35.00
773 ★	2c Carmine (519). Fine	35.00
774 ★	2c Carmine (519). Mint Vertical Pair, Fine	70.00
775 ★	2c Carmine (519). Mint Vertical Strip of Three, Very Fine	105.00
776 ★田	2c Carmine (519). Mint Block, perfs. trifle weak, Very Fine (Photo)	140.00
777 ★田	2c Carmine (519). Mint Block with Part B. Imprint, Fine	140.00
778 ★田	2c Carmine (519). L. Imprint & Plate No. 4818 Block of Six, minor selvage crease, tiny tear in one stamp, right perfs. touch, Very Scarce(Photo)	400.00
779 ★	\$2.00 Orange Red & Black (523). Natural gum bend, tiny thin spot, Very Fine Appearance(Photo)	210.00
780 ★	\$2.00 Orange Red & Black (523). Unhinged, reperfed at left with minute pinhole in top margin, Very Fine Appearance	210.00
781 ★田	\$2.00 Orange Red & Black (523). Block, B. Pair Mint, Fine-Very Fine(Photo)	875.00
782	\$2.00 Orange Red & Black (523). Fine.....(Photo)	65.00

783 ★	\$5.00 Deep Green & Black (524). Plate No. Single, Mint, Very Fine(Photo)	82.50
784 ★	1c-3c Offset Imperforates (531, 532, 534, 534A, 535). Very Fine	45.75
785 ★田	1c Green, Offset Imperforate (531). B. Plate No. 9965 Block of Six, Mint, Very Fine.....	50.00
786 ★田	1c Green, 2c Carmine, Ty. Va, Offset Imperforates (531, 534). Plate No. Blocks of Six, 2c tiny internal cut in selvage, well clear of plate no., Very Fine	102.50
787 ★田	1c Green, 3c Violet, Offset Imperforates (531, 535). B. Plate No. Blocks of Six, 1c couple tiny faults, 3c couple slightly heavy natural wrinkles, otherwise Very Fine Lot	95.00
788 ★田	2c Carmine, Offset Imperforate Ty. IV (532). Center Line Block, Mint, Very Fine(Photo)	100.00
789 ★	2c Carmine Offset Imperforate, Ty. V (533). Mint, Very Fine(Photo)	110.00
790 ★	2c Carmine, Offset Imperforate Ty. V (533). Very Fine ..(Photo)	110.00
791 ★田	2c Carmine, Offset Imperforate Ty. Va (534). T. Plate No. 11425 Block of Six, Very Fine.....	52.50
792 ★田	3c Offset Imperforate (535). Block of Sixteen, Vert. Guide Line, Very Fine	68.00+
793 ★田	3c Victory (537). T. Plate No. 9412 Block of Six, Unusually Well Centered, natural gum skip, Very Fine(Photo)	120.00
794 ★田	1c, 2c Rotary, Imperforate Horiz. (538a, 540a). Blocks, Very Fine	52.00
795 ★	1c Green, 2c Carmine, Rotaries (545, 546). F.-V.F. Set.....	65.00
796 ★	\$2.00 Carmine & Black (547). Beautiful Margins, Extremely Fine(Photo)	70.00
797 ★	\$2.00 Carmine & Black (547). Well Centered, light gum disturbance, otherwise Very Fine	70.00
798 ★田	\$2.00 Carmine & Black (547). Mint Center Line Block, T.L. stamp corner crease, others Fine(Photo)	325.00
799 ★田	1c Pilgrim (548). B. Plate No. 12418 Block of Six, Mint, Well Centered, small selvage separations, Very Fine.....	50.00
800 ★田	1c-5c Pilgrim (548-550). Blocks, Fine - Very Fine Set, with two 1c "Jumbos"	136.00
801 ★田	2c Pilgrim (549). T. Plate No. 12424 Block of Six, Mint, Very Fine, Exceptional(Photo)	77.50
802 ☞	2c Pilgrim (549). Perfs. tiny bit in at right, tied on very fresh cover by "Washington, D.C., Dec. 21, 1920" First Day pmk., Very Scarce(Photo)	250.00
803 ★	5c Pilgrim (550). Well Centered with Wide Margins, Mint, Extremely Fine.....(Photo)	25.00
804 ★田	5c Pilgrim (550). Block, Fine-Very Fine	100.00
805 ★田	5c Pilgrim (550). Mint Block, Fine	100.00

END OF SECOND SESSION

THIRD SESSION

FRIDAY, MARCH 19th, 1976 — 1:00 P.M.

1922-1925 ISSUES

806 ★	½c-\$5.00 1922 Issue (551-573). Cpl. Set, Virtually All Mint incl. nos. 572 & 573, 4c & 5c minor flaws (cat. \$12.00), others Fine-Very Fine	253.13
807 ★田	½c-2c 1922 Issue (551-554). T. Plate No. Blocks of Six, incl. two ½c, 1½c, four 2c, All Mint but one, Very Fine Lot.....	79.30
808 ★田	½c-30c 1922 Issue (551-557, 559, 561-569). Blocks, Fine-Very Fine	251.02
809 ★	3c-\$1.00 1922 Issue (555-565, 567-571). Nearly All Mint, Fine-Very Fine	113.30
810 ★田	3c Violet (555). T. Plate No. 16711 Block of Six, Mint, Very Fine..	85.00
811 ★田	3c Deep Violet (555). T. Plate No. 14297 Block of Six, Very Fine	85.00
812 ★田	4c Brown (556). T. Plate No. 15220 Block of Six, Mint, Very Fine, A Beauty	77.50
813 ★田	5c Dark Blue (557). T. Plate No. 15229 Block of Six, Mint, Very Fine	80.00
814 ★田	6c Red Orange (558). Block with T. Plate No. Very Fine.....	50.00+
815 ★田	8c Olive Green (560). Block, Very Fine(Photo)	65.00
816 ★田	8c, Olive Green (560). T. Plate No. 15226 Block of Six, Mint, negligible separation in top of selvage, Very Fine & Exceptional Example of this Scarce Plate No. Block(Photo)	275.00
817 ★田	9c Rose (561). T. Plate No. 14239 Block of Six, Mint, Very Fine, Choice.....	65.00
818 ★田	10c Orange (562). T. Plate No. 16381 Block of Six, Mint, light pencil mark in selvage, Very Fine	87.50
819 ★田	11c-14c 1922 Issue (563-565). T. Plate No. Blocks of Six, Mint, Very Fine Lot	68.50
820 ★	14c-50c 1922 Issue (565-570). Fine-Very Fine	52.85
821 ★田	15c Gray (566). T. Plate No. 18930 Block of Six, Mint, Very Fine	72.50
822 ★田	20c Carmine Rose (567). T. Plate No. 18689 Block of Six, Mint, Very Fine	87.50
823 ★田	25c Yellow Green (568). T. Plate No. 16629 Block of Six, Mint, tiny gum skip specks, natural paper inclusion, Very Fine.....	85.00
824 ★田	30c Olive Brown (569). T. Plate No. 14436 Block of Six, Mint, Very Fine(Photo)	125.00
825 ★田	30c Olive Brown (569). T. Plate No. 17560 Block of Six, tiny natural gum skips, Fine-Very Fine	125.00
826 ★田	50c Lilac (570). Block, Very Fine.....	75.00
827 ★田	50c Lilac (570). T. Plate No. 14042 Block of Six, Mint, light natural printing bends, Very Fine, Considerably Undercataloged(Photo)	265.00
828 ★田	\$1.00 Violet Brown (571). Mint Block, with T. Plate no., Very Fine	44.00+
829 ★田	\$1.00 Violet Brown (571). T. Plate No. 18682 Block of Six, small natural gum skips, Mint, Very Fine(Photo)	160.00
830 ★田	\$1.00 Violet Brown (571). T. Plate No. F18681 Block of Six, small crease in selvage, otherwise Very Fine	160.00
831 ★	\$2.00 Deep Blue (572). Fine.....	42.50



3



4



9



10



18



31



34



35



37



38



39



40



41



42



43



46



47



48



52



49



53



54



55



56



59



60



63



64



65



66



70



69



71



72



73



74



75



79



81



92



93



95



96



97



99



101



102



103



105



106



108



109



111



112



113



116



120



122



125



126



127



128



131



132



134



135



136



138



147



148



151



152



153



154



158



160



163



174



165



178



179



181



199



201



210



203



212



216



218



227



360



375

Mrs. Augusta M. Morris
Care Mrs. S. Morris



51

Hempstead

Long Island



58

John A. Torrance, Esq.
Toronto.



1/2

her address: Europa



94



8



Mrs. Jules Kollertke



Mrs. Sarah G. F. Clark
Hillsdale
Hillsdale Co.
Michigan

91



272

James Beakun
Iron Hill

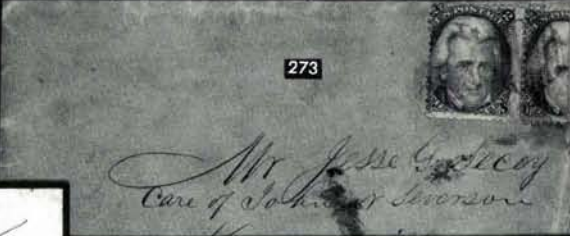

273

Mr. Jesse C. McCoy
Care of John W. Johnson



282

Lyon
France



284

Con



303

Gas. H. Hanshaw

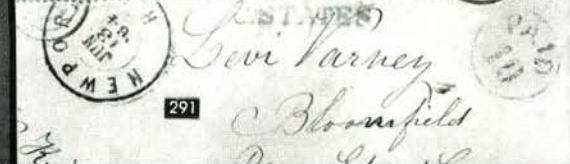

291

Levi Varney
Bloomsfield



297

Mrs. Susan Edgerton
Green Bay
Wis.



292

W. H. Key
Hartland
Hartland Co.
1861

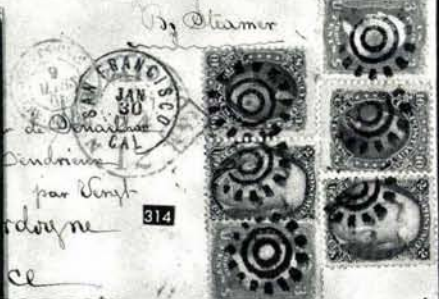

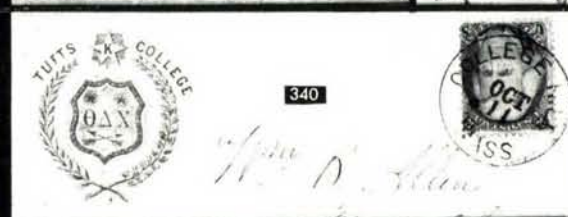
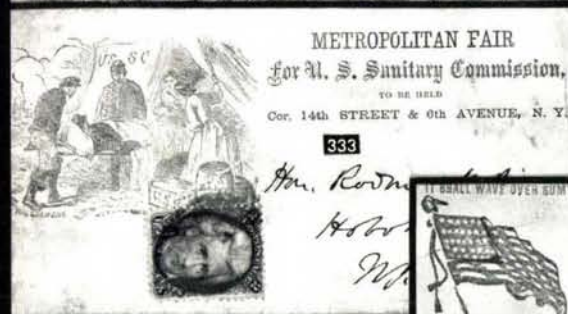
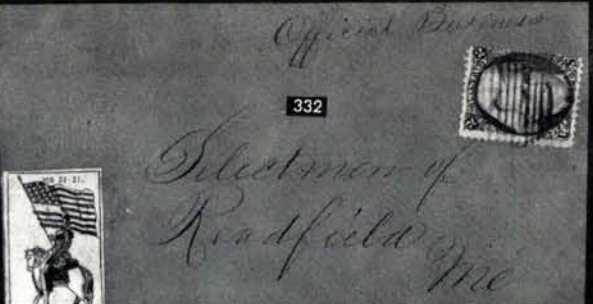



353



373



380



381



382



383



403



404



405



407



408



409



410



411



412



413



414



415



416



417



418



420



423



427



428



432



433



434



438



439



440



441



442



443



444



453



454



455



457



458



461



462



183



187



204



205



377



459

THE UNITED STATES POSTAGE OFFICE OF NEW YORK

184



206



506



508



475



612



511



513



519



527



613



616



639



463



464



466



486



487



488



490



491



492



493



495



496



498



497



510



No. 132

AMERICAN BANK NOTE COMPANY.

I I

515



Y

AMERICAN BANK NOTE COMPANY.

No. 99

516



520



534



535



536



537



538



539



540



542



543



544



545



546



547



548



549



552



553



554



555



556



557



558



559



560



561



562



563



564



565



566



567



568



569



570



571



576



577



579



580



582



590



594



595



596



597



598



599



600



601



602



605



606



607



611



629



630



631



632



and Printing Co.



633



637



661



677



678



689



617



648



2139

645



2104

649



669



2148

647



672



701



709



2106

650



696



679



686



756



M.R.G.

3556

654

5390



703



711



754



707



759



762



765



767



768



778



793



801



776



781



788



798



815



816



824



827



829



832



835



868



869



874 Ex



878 Ex



919



920



881



896



718



721



723



725



727



730



733



734



736



743



751



777



779



782



789



790



783



796



803



857



833



858



930



909



910



986



918



1015



1016



1046



1047



1048



1074



1014

8178

8493



1076



1077



1078



1079



1080



1081



1084



1157



1184



1311



1136



941



943



984



1012



1020



1021



1039



1040



1160



21171



1316



6921



7057



5782



1294



1326



1328



1329



1350



1351



1352



1353



1354



1355



1356



1359



1360



1361



1362



1368



1386



1387



1390



1315



1369



1370



1383



1392



1393



1394



1396



1397



1398



1399



1407



1400



1411



1414 EX



1415 EX



1424



1438



1439



1447



1452



1458



1461



1466



1471



1472



1488



1489



1490 EX



1507



1513



1517



1509



1519



1525



1526



1534



1530



1531



1552 EX



1553 EX

SONDERPOSTWERTZEICHEN
ZU GUNSTEN
DER BERLINER WÄHRUNGSGESCHÄDIGTEN



AUSGEBEBEN IM DEZEMBER 1949
PREIS 1.- DM



1562 EX



1573 EX

1570



1574 EX



1575 EX



1576 EX



1577 EX



1586



1589



1594 EX



1605 EX



1606 EX



1583 EX



1607



1623



1624



1632



1637



1614



1622



1638



1639



1641 EX



1666



1667



1669



1671



1673



1683



1685



1702



1678



1690 EX



1698



1700



1704 EX



1707



1708



1712



1713



1714



1716



1718 EX



1720



1721



1742 EX



1729



1734 EX



1736 EX



1752



1756



1757

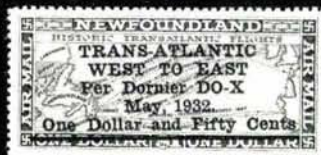

1771



1774



1775



1778



1789



1790



1791



1792



1801



1805



1807



1811



1818



1819



1821



1822



1826



1827



1823



1824



1831



1835



1836



1837



1840



1844

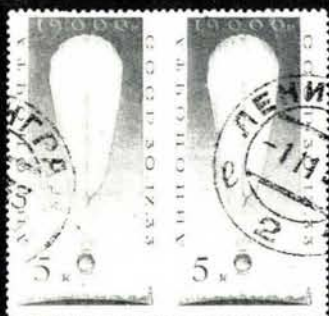

1852



1853



1857



1865



1867



1868



1872



1874



1877 EX



1870



1878 EX



1883



1889



1884 EX



1885



1886



1892



1894



1890



1898



1905



1910



1915

832 ★田	\$2.00 Deep Blue (572). T. Plate No. 14306 Block of Six, Mint, natural perf. disc. on surface of top center stamp, Very Fine..(Photo)	600.00
833 ★	\$5.00 Carmine & Blue (573). Mint, Very Fine (Photo)	90.00
834 ★	\$5.00 Carmine & Blue (573). Small thin spot, Very Fine Appearance	90.00
<hr/>		
835 ★田	\$5.00 Carmine & Blue (573). Arrow & Double Plate No. Block of Eight, Brilliant Mint, Beautiful Centering, Very Fine & Choice Example of this Rare Plate No. Block (Photo)	2,500.00
<hr/>		
836 ★田	1c-2c 1923 Imperforates (575-577). T. Plate No. Blocks of Six, Very Fine Set	71.50
837 ★田	1c Green, 2c Carmine, Imperforate (575, 577). B. Plate No. Blocks of Six, Very Fine	59.00
838 田	1½c-17c 1925-27 Issues (576, 587, 605, 622, 623, 631, 638). First Day Covers, the three 1½c are pairs as normal, Fine-Very Fine Lot..	90.00
839 ★	1c Green, 2c Carmine, Rotaries (578, 579, 595). Last Unusually Well Centered but with tiny thin speck in top margin, Fine-Very Fine Appearance.....	66.50
840 ★	2c Carmine, Rotary (579). Ten, Nearly All Mint, Fine-Very Fine Lot.....	90.00
841 ★田	2c Carmine, Rotary (579). Sixteen Blocks, Mostly Mint, also Two Plate no. singles, Mixed centering, many Fine-Very Fine, few small faults, Valuable Lot.....	610.00
842 ★	2c Carmine, Rotaries & Ty. II Coil (579, 595, 599A). Well centered Block & Two singles of First, without gum, natural s.e. Plate No. single of #595, #599A with soiled speck at B.L., otherwise Very Good-Very Fine Lot.....	170.00
843 ★田	2c Carmine, Rotary (579). Plate No. 14098 Block, few perfs strengthened, Fine	110.00
844 ★田	2c Carmine, Rotary (579). Plate No. 15616 Block, Fine.....	110.00
845 ★田	2c Carmine, Rotary (579). Plate No. 15849 Block, Fine.....	110.00
846 ★田	2c Carmine, Rotary (579). Plate No. 15580 Block, Mint, perfs in at extreme left, Scarce	110.00
847 ★田	2c Carmine, Rotary (579). Plate No. 15920 Block, centered to B.R., perfs in or close, Scarce	110.00
848 ★田	2c Carmine, Rotary (579). Plate No. 14136 Block, perfs in at L., Scarce	110.00
849 ★田	2c Carmine, Rotary (579). Plate No. 14767 Block, few naturally blunted perfs at R., centered to B.R., Scarce	110.00
850 ★田	2c Carmine, Rotary (579). Plate No. 14267 Block, centered to R., perfs. in, Scarce	110.00
851 ★田	2c Carmine, Rotary (579). Plate No. 14865 Block, perfs in at B., B.L. stamp tiny closed tear, Scarce	110.00
852 ★田	2c Carmine, Rotary (579). Plate No. 15890 Block of Six, centered to T.L., perfs. clear. Fine	128.00
853 ★	1c-10c 1923 Issue (581-591). All Mint but 4c, Fine-Very Fine Set	51.75
854 ★田	1c-9c 1923 Issue (581-590). Blocks, Fine-Very Fine.....	156.15
855 ★	1c-10c 1923-32 Coils (597-599, 600-606, 686, 687, 721-723). Line Pairs, Mostly Mint, Fine-Very Fine Lot	112.30
856 ★	1c-10c 1923 Coils (597-599, 600-606). Line Pairs, Fine-Very Fine	75.80
857 ★	2c Carmine Coil, Ty. I, II (599, 599A). Mint Combination Line Pair, Ty. II Stamp cnetered to B.R., Very Scarce (Photo)	450.00
858 ★	2c Carmine Coil, Combination Line Strip of Four, Ty. I, II (599, 599A). R. Pair Ty. II, end Ty. II stamp perfs. just touch, Ty. I stamp in Line Pair with natural paper flaw, the Rare Combination Line Pair, Fine-Very Fine..... (Photo)	525.00+
859 ★	2c Carmine Coil, Ty. II (599A). Fine.....	75.00

860 ★	2c Carmine Coil, Ty. II (599A). Mint Pair, couple nibbed perfs. on one, centered to bottom, just clear.....	160.00
861 ★	2c Carmine Coil, Ty. II (599A). Pair, Very Good	160.00
862 ★	2c Carmine Coil, Ty. II (599A). Line Pair, separated and hinge rejoined, Fine (cat. as singles)	150.00
863 ★田	2c 1923-31 Commems (610, 680, 689, 690). Plate No. Blocks of Six, selvedge bit reduced on #680, Very Fine Lot	84.00
864 ∞	2c-5c 1923-29 Commems (610, 627, 628, 644, 656). First Day Covers, #656 is pair, #627 natural s.e., #644 with Flag Cachet & Imprint, Fine-Very Fine Lot.....	70.50+
865 ★田	2c Harding, Imperforate (611). Center Line Block, Very Fine	65.00
866 ★田	2c Harding, Imperforate (611). T. Plate No. 15025 Block of Six, Very Fine	100.00
867 ∞	2c Harding Imperforate (611). Block, tied on cover by "Washington, D.C., Nov. 15, 1923" First Day pmk., tiny negligible cover tears, otherwise Very Fine	87.50
868 ★田	2c Harding, Rotary (612). T.R. Plate No. 14867 Block, Extraordinarily Well Centered, Extremely Fine.....(Photo)	225.00
869 ★田	2c Harding, Rotary (612). T.R. Plate No. 14900 Block, Wonderfully Well Centered, selvedge cut tiny bit short at separation, nevertheless, Extremely Fine & Choice(Photo)	225.00
870 ★	1c-5c 1924-25 Commems (614-621). Very Fine Mint Sets.....	73.35
871 ★	1c-5c 1924-25 Commems (614-621). Nos. 615 & 617 hinge remnants, #620 natural printing crease, F.-V.F. Sets	73.35
872 ★田	1c-5c Huguenot-Walloon (614-616). Blocks, Fine-Very Fine Set....	111.50
873 ★田	1c-5c Huguenot-Walloon (614-616). Blocks, 5c reperfed, Fine-Very Fine Appearing Set.....	111.50
874 ★田	1c-5c Huguenot-Walloon (614-616). T. Plate No. Blocks of Six, Mint, Very Fine Set.....(Photo Ex)	362.50
875 ★田	1c, 2c 1924-25 Commems (614, 615, 617). T. Plate No. Blocks of Six, first two reduced selvedge, minor separations, Fine-Very Fine Lot.....	132.50
876 ★田	1c-5c Lexington - Concord (617-619). Blocks, gum tiny bit disturbed on 5c, 2c Fine-Very Fine, others Very Fine	113.50
877 ★田	1c-5c Lexington-Concord (617-619). Blocks, Very Fine	113.50
878 ★田	1c-5c Lexington-Concord (617-619). T. Plate No. Blocks of Six, Mint except 5c lightly hinged in extreme top of selvedge, few selvedge perfs. on 2c lightly strengthened, Well Centered, Very Fine & Choice Set(Photo Ex)	310.00
879 ∞	1c-5c Lexington-Concord (617-619). Three First Day Covers, pair of 1c, Wash. D.C. pmks., Very Fine Set.....	34.50
880 ★田	2c Lexington-Concord (618). L. Plate No. 16814 Block of Six, Very Fine	75.00
881 ★田	5c Lexington - Concord (619). Mint, Block with Two "Jumbos," Extremely Fine Block.....(Photo)	77.50
882 ★田	5c Lexington-Concord (619). Mint Block, Very Fine	77.50
883 ★田	5c Lexington-Concord (619). Block with Left Plate No., Very Fine	77.50
884 ★田	5c Lexington-Concord (619). B. Plate No. 16806 Block of Six, hinge reinforced, Fine-Very Fine	200.00
885 ★田	2c Norse-American (620). Cpl. Matched Set of Arrow & Center Line Blocks, selvedge perfs. strengthened on one, Fine-Very Fine	71.00
886 ★田	2c Norse-American (620). Arrow & Double Plate No. Block of Eight, B. Arrow Block of Eight, Very Fine	227.00
887 ★田	2c Norse-American (620). Arrow & Double Plate No. Block of Eight, natural gum bends, Fine-Very Fine	200.00
888 ★田	2c Norse-American (620). Arrow & Double Plate No. Block of Twelve, Well Centered, Very Fine.....	213.00
889 ★田	2c, 5c Norse American (620, 621). Blocks, Mint, Very Fine Set..	73.00

890 ★田	2c, 5c Norse-Americans (620, 621). Blocks, Fine Set.....	73.00
891 ★田	2c, 5c Norse-Americans (620, 621). L. Arrow Blocks, small stain in 5c selvage, Stamps Very Fine	76.50
892 ★田	2c, 5c Norse-Americans (620, 621). Center Line Blocks, Very Fine Set	80.00
893 ★田	2c, 5c Norse-Americans (620, 621). Center Line Blocks, one 2c small thin, otherwise Very Fine Set.....	80.00
894 ☒	2c, 5c Norse-Americans (620, 621). Two Decorah, Iowa First Day Covers, each a Plate No. Single, Very Fine Set.....	30.00
895 ☒	2c, 5c Norse-Americans (620, 621). Cpl. Set tied on cover by "Decorah, Iowa" First Day pmk., Very Fine.....	40.00

896 ★田	5c Norse-American (621). Arrow & Double Plate No. Block of Twelve, Mint, Unusually Wide Top Selvage, Well centered, Very Fine, A Beauty	710.00
--------	---	--------

897 ★田	13c, 17c 1925 Issue (622, 623). Plate no. Blocks of Six, narrow selvage, each bit reinforced in selvage, Fine-Very Fine	90.00
898 ★田	2c 1923-28 Commems (610, 627, 629, 643, 645, 646). Plate No. Blocks, two #643, few separations or narrow selvages, mixed centering, Fine Lot.....	225.00
899 ★田	2c Sesquicentennial(627). T. Plate No. 18583 Block of Six, Well Centered, Very Fine.....	50.00
900 ★田	5c Ericsson(628). T. Plate No. 18598 Block of Six, Very Fine. ..	82.50
901 ★田	5c Ericsson(628). T. Plate No. 18595 Block of Six, Mint, selvage trifle reduced, Very Fine.....	82.50
902 ★田	5c Ericsson(628). B. Plate No. 18598 Block of Six, Mint, natural staple holes in selvage, one with tiny tear, otherwise Very Fine...	82.50

1926-1938 ISSUES

903 ★田	2c White Plains, Vermont, Valley Forge(629,643, 645). T. Plate No. Blocks of Six, Very Fine.	97.50
904 ★	2c White Plains Souvenir Sheet (630). Mint, Fine-Very Fine	225.00
905 ★	2c White Plains Souvenir Sheet (630). Mint, Fine-Very Fine	225.00
906 ★	2c White Plains Souvenir Sheet (630). Very Good-Fine	225.00
907 ★田	1½c Yellow Brown, Rotary Imperforate (631). Center Line Block of 64, Very Fine	121.50+
908 ★田	1c-10c 1926 Issue(632-634, 635-642). Plate No. Blocks, Well Centered, Nearly All Mint, 6c tear in selvage, 7c natural gripper breaks in selvage (both cat. 13.50), otherwise Very fine Lot.	117.50
909 ★	2c Carmine, Ty.II(634A). Mint, Unusually Well Centered, Extremely Fine for this.(Photo)	175.00
910 ★	2c Carmine, Ty.II(634A). Fine.....(Photo)	175.00
911 ★	2c Carmine, Ty.II(634A). Mint, Fine.....	175.00
912 ★	2c Carmine, Ty.II (634A). Mint, Fine.....	175.00
913 ★	2c Carmine, Ty.II(634A). Mint, Fine.....	175.00
914 ★田	2c Vermont, Burgoyne (643, 644). T. Plate No. Blocks of Six, Very Fine	75.00
915 ★田	2c Burgoyne(644). T. Plate No. 19067 Block of Six, Mint, Very Fine.	42.50
916 ★田	2c Burgoyne(644). Two B. Plate No. Blocks of Six, Diff. Nos., some separations, Fine-Very Fine.	85.00
917 ★田	2c Molly Pitcher(646). T.L. & T.R. Plate No. 19071 Blocks, Unusually Well Centered, one Virtual Perfection, Very Fine & Choice.	57.00
918 ★	2c Hawaii, Wide Spacing Vertical Pair(647 var). Mint, Fine & Very Scarce.....(Photo)	100.00

919 ★田	2c Hawaii(647). T.L. Plate No. 18983 Block, Mint, Unusually Well Centered, Very Fine, Exceptional.....(Photo)	110.00
920 ★田	5c Hawaii (648). T.L. Plate No. 18907 Block, Mint, Choice Centering, Very Fine, A Lovely Plate Block.....(Photo)	225.00
921 ★田	2c-5c Aeronautics (649, 650). T. Plate No. Blocks of Six, two of 2c, selvages reduced, Fine-Very Fine Lot.....	81.00
922 ★田	2c-5c Aeronautics (649, 650). T. Plate No. Blocks of Six & Nine Respectively, Very Fine Set	75.50
923 ★田	2c Edison (654-655). Plate No. Blocks, Very Fine.....	75.00
924 ★田	2c 1929-31 Commems (654, 657, 680-683, 688-690). Top Plate No. Blocks of Six, Virtually All Mint, Lovely Centering, Very Fine & Particularly Choice Lot	266.50
925 ★	2c Edison coil (656). Line Pair, Fine-Very Fine.....	50.00
926 ★	2c Edison Coil (656). Line Pair, Fine.....	50.00
927 ★	1c-10c Kans.-Nebr. Ovpts. (658-679). Fine-Very Fine Sets	183.30
928 ★	1c-10c Kans. Overprints (658-668). Fine-Very Fine Set	85.75
929 ★	1c-10c Kans. Overprints (658-668). Fine-Very Fine.....	85.75
930 ★	1c Kans., Vertical Strip of Three, Middle Stamp Without Ovpt. (658a). Bottom perfs. touch, Fine for this Very Scarce Error (Photo)	300.00
931 ★	1c Kans. Ovpt., Wide Spacing Vertical Strip of Three (658 var). Fine & Scarce	40.00+
932 ∞	1c-10c Kans.-Nebr. Overprints (658, 663, 664, 668, 671, 674). First Day Covers, two #658, each with five 1c values, Four with First Flight Cachets, V.G.-Fine Lot	78.50+
933 ★田	1½c-10c Kans. Overprint (659, 660, 667, 668). Blocks, 10c separated horiz., Very Good-Fine.....	60.60
934 ★	6c-10c Kans.-Nebr. Ovpts. (664, 666, 668, 675-677, 679). Mint, Fine-Very Fine, Choice Lot	112.75
935 ★	1c-10c Nebr. Overprints (669-679). Fine-Very Fine.....	97.55
936 ★	1c-10c Nebr. Overprints (669-679). 6c couple toned perf. tips, others Fine-Very Fine	97.55
937 ★田	1c-2c Nebr. Ovpts. (669-671). Plate No. Blocks, Very Fine.....	47.50
938 ★田	1½c-8c Nebr. Overprint (670, 671, 673, 677). Blocks, Nearly all mint, Very Good-Fine	83.25
939 ★田	4c Nebr. Ovpt. (673). B.R. Plate No. 18038 Block, Very Fine....	85.00
940 ★田	7c Nebr. Ovpt. (676). T.L. Plate No. 18736 Block, Mint, light corner crease, otherwise Very Fine.....	90.00
941 ★田	9c Nebr. Ovpt. (678). B.L. Plate No. 18742 Block, Mint, Choice Centering, Extremely Fine.....(Photo)	165.00
942 ★田	10c Nebr. Overprint (679). Block, Very Fine	130.00
943 ★田	10c Nebr. Ovpt (679). T.L. Plate No. 19235 Block, Mint, Incredibly Well Centered, Extremely Fine.....(Photo)	350.00
944 ★田	2c Braddock's Field (688). Two Plate No. Blocks of Six, Diff. Nos., Mint, one small separation, Very Fine.....	75.00
945 ★田	2c Von Steuben, Pulaski (689, 690). Plate No. Blocks of Six, four of former two of latter, some light selvedge toning, otherwise Fine-Very Fine	101.00
946 ★	11c-25c 1931 Issue (692-699). Plate No. Blocks, Fine-Very Fine..	138.00
947 ★田	11c-50c 1931 Issue (692-701). Plate No. Blocks, 11c light hinge, others Mint, Beautiful Centering, 25c small separation, Very Fine & Choice Set	333.00
948 ★田	30c Brown (700). B.R. Plate No. 20551 Block, Very Fine	55.00
949 ★田	50c Red Lilac (701). T.L. Plate No. 20553 Block, Mint, Very Fine	115.00
950 ★田	½c-10c Bicentennial (704-715). Blocks, Very Fine Set	74.80
951 ★田	½c-10c Bicentennials (704-715). Plate No. Blocks, Nearly All Mint, Wonderful Centering Throughout, 10c small selvedge crease, otherwise a Very Fine Set, Near Perfection	366.00

952 ★田	8c, 9c Bicentennials (713, 714). Mint Plate No. Blocks, Fine-Very Fine	110.00
953 ★田	2c-5c 1932 Commems (716-719, 724, 725). Plate No. Blocks, Very Fine	99.00
954 ★田	3c 1932-33 Commems. (724-726). Plate No. Blocks of Six, Fine-Very Fine Lot	55.00
955 ★	1c, 3c Chicago Souvenir Sheets (730, 731). Very Fine Set	60.00
956 ★	1c, 3c 1933-34 Souvenir Sheets (730, 731, 735, 750, 751). Very Fine	114.00
957 ★	1c, 3c Souvenir Sheets (730, 731, 735, 750, 751). Mint, Very Fine	114.00
958 ★	1c, 3c Souvenir Sheets (730, 731, 735, 750, 751). Nos. 730 & 750 small thin spots, otherwise Very Fine Lot	114.00
959 ★田	5c Koscuisko (734). B. Plate No. 21174 Block of Six, Mint, Very Fine	45.00
960 ∞	1c-10c Parks, Souvenir Sheets, Farleys (735, 740-751, 756-765). Cacheted First Day Covers, each Parks Set in Blocks, perforated set with Park Scene Cachets, Farley Set All with Bureau of Printing & Engraving Cachets, Fine Lot	138.75
961 ★田	1c-10c National Park (740-749). Plate No. Blocks of Six, Fine-Very Fine	133.20
962 ★	1c, 3c Farleys (752, 753, 766-770). No. 753 Horiz. & Vert. Line Pairs, other Horiz. & Vert. Gutter Pair, Very Fine Lot	66.75
963 ★田	1c-10c Farleys (754-770). First two Center Line Blocks, 1c-10c Parks normal Blocks, last Four Cross Gutter Blocks, Very Fine Lot.....	93.50
964 ★田	1c-10c Farley Parks (756-765). Center Line Blocks, Very Fine....	75.00
965 ★田	16c Farley Air Post Special Delivery (771). T. Plate No. 21315 Block of Six, Very Fine.....	125.00
966 ★田	16c Farley Air Post Special Delivery (771). B. Plate No. 21313 Block of Six, Very Fine	125.00
967 ∞	5c-50c 1930-39 Air Post, Farley Air Post Special Delivery, Special Handling (771, C12, C17, C19-C22, C24, QE2). First Day Covers, Most Cacheted, the C19 July 1, 1934 Date, also s.e. #C4 on Jul 1, 1925 First NY-Chicago Night Flight (large size cover), #C7 FAM17 First Flight, Virtually all Fine-Very Fine	76.50+

PRESIDENTIAL ISSUE—TO DATE

968 ★田	½c-\$1.00 Presidentials (803-831, 832c). Plate No. Blocks, 16c reinforced, others Fine-Very Fine	130.60
969 ★田	\$1.00, \$2.00 Presidentials (832, 833). Center Line Blocks, Fine-Very Fine	95.00
970 ★	\$2.00, \$5.00 Presidentials (833, 834). Mint, latter is Plate No. Single with tiny corner crease, otherwise Fine	81.00
971 ★	\$2.00, \$5.00 Presidentials (833, 834), Mint, \$5.00 natural gum crease, trifle heavy, otherwise Very Fine	81.00
972 ★田	\$2.00 Presidential (833). Double Plate No. Block, Mint, Startling Vignette Shift to the Left, tiny tape stain in selvage, otherwise Very Fine	185.00
973 ★	\$5.00 Presidential (834). Mint, Fine.....	65.00
974 ★田	\$5.00 Presidential (834). Center Line Block, Very Fine	275.00
975 ★田	\$5.00 Presidential (834). Arrow & Double Plate No. Block, Mint, tear in top of selvage (between staple holes), otherwise Fine	475.00
976 ★	1c-10c Presidential Coils (839-851). Line Pair, Fine-Very Fine Set	123.15
977 ★	1c-10c Presidential Coils (839-851). Line Pairs, one 4½c thin spot, others Very Fine.....	120.15
978 ★	1c-10c Presidential Coils (840-851). Mint Line Pair, Very Fine Lot	122.15
979 ★田	1c-10c Famous Americans (859-893). Blocks, Very Fine Set	93.96

980	∞	1c-10c Famous Americans (859-893). Cpl. Set of Blocks tied on Bi-Color Cacheted & addressed First Day Covers, Fine-Very Fine, Handsome Set	96.60
981	★田	2c National Defense, Imperf. Between (900a). Block , T. Pair the error, B. Pair with only three perf. holes, mint, Very Fine	30.00+
982	★田	5c Overrun Countries (909-919, 921). Name Blocks of Six , Very Fine	81.63+
983	★	\$5.00 Black (1053, 1295). Mint Plate No. Singles, Very Fine	35.00
984	★田	\$5.00 Black (1053). T.L. Plate No. 25367 Block , Mint, Very Fine	300.00
985	★田	1c-\$5.00 1965 Issue (1278-1295). Mint Plate No. Blocks , Very Fine	104.05
986	★	6c Gray Brown Coil, Imperforate (1305a). Mint Pair, Very Fine	125.00
987	★	6c Gray Brown Coil, Imperforate (1305a). Mint Pair, Very Fine	125.00

AIR POST COVERS

PIONEER & SPECIAL FLIGHTS

988	∞	Aeroplane Station, No. 1., St. Louis, Mo., Aviation Field., Oct. 5, 1911 (AAMC 4a). Bold, tiny bit smeared Purple Duplex ties two 1c Green (374) on picture postcard, Fine & Scarce AAMC	50.00
989	∞	Aeroplane Station, Milwaukee, Wis., Sep. 16, 1915 (AAMC 87c). Clear Purple Duplex pmk. ties 1c Green (424), on picture post card light stain, Very Fine Example of this Scarce Pioneer Postmark AAMC	25.00
990	∞	CHICAGO INTERNATIONAL AVIATION MEET, 1911, Six Diff. Picture Post Cards, Five Unused, other used without stamp, Most Showing Wrecked Biplanes, used one with interesting message, . . . "my Biplane turned turtle & I fell in about 100 ft of water So I had to look for another Curtis Airplane" . . . , Very Fine Lot	E.III
991	∞	August 31, 1925, Non-Stop Flight, San Francisco to Hawaii (AAMC 1033a). Used with U.S. #554, tied by San Diego, Cal. U.S. War, Air Sta., Aug. 22, 1925, pmk. on cover to Honolulu, Purple Cachets, Very Fine	50.00
992	∞	China Clipper, 1935-37, Collection of 27 Covers & Three Unused Stamps #C20-C22, incl. Dutch Indies Cover, Philippines, U.S., incl. First Days, First Flights, Anniversary etc., well written up with Photos & Newspaper clippings, Fine-Very Fine	E.VIII
993	∞	Pan American 1946 Speed Test, Collection of 28 Diff. covers carried on the six flights promoting the use of Air Mail to South America, Every City, Mixed Foreign & U.S. Franking, Attractively mounted with maps etc., a Prize Winner at 1947 "Aripex"	E.V
994	∞	F.A.M No. 18, May 20-June 24, 1939, 43 Diff. covers, Southern & Northern Route, Virtually cpl., Attractive Franking, Fine-Very Fine	E.IV

AIR POST STAMPS

995	★	6c Orange (C1). Mint, Very Fine	40.00
996	★	6c Orange, 16c Green (C1, C2). Fine	107.50
997	★	6c-24c 1918 Air Post (C1-C3). 24c natural inclusion speck, gum slightly disturbed, Fine-Very Fine	172.50
998	★	6c Orange, 8c Dark Green (C1, C4). Fine	57.50
999	★田	6c Orange (C1). Block , tiny natural paper inclusions, Very Fine ..	165.00

1000 ★田	6c Orange (C1). Block, tiny natural paper inclusions, Very Fine ..	165.00
1001 ★田	6c Orange (C1). Center Line Block, Very Fine	185.00
1002 ★田	6c Orange (C1). Mint Center Line Block, Fine	185.00
1003 ★田	6c Orange (C1). Mint Block with Plate No., centered to bottom, perfs. clear to barely touch	160.00
1004 ★田	6c Orange (C1). Mint Left Arrow Block; Very Fine	165.00
1005 ★田	6c Orange (C1). T. Arrow Block, hinge remnant, tiny natural print- ing crease, Fine	165.00
1006	6c-24c 1918-23 Air Post (C1-C6), Very Fine Used Set	102.75
1007 ★	16c Green (C2). Mint Plate No. Single, Very Fine	67.50
1008 ★	8c-24c 1918-23 Air Post (C2, C4-C6). First three reperfed, last regummed, Fine-Very Fine Appearance	217.50
1009 ★田	16c Green (C2). Mint Block, Very Fine	275.00
1010 ★田	16c Green (C2). T.L. Corner Margin Block, Fine-Very Fine	275.00
1011 ★田	16c Green (C2). Block, with Plate No. 8900, centered to T., perf. clear to just touching	275.00 +
1012 ★田	16c Green (C2). Center Line Block, Very Fine	(Photo) 290.00
1013 ★田	16c Green (C2). Center Line Block, Fine-Very Fine	275.00
1014 ★	24c Carmine Rose & Blue (C3). Mint Plate No. Single, Large Margins Beautiful Centering, Extremely Fine	(Photo) 65.00
1015 ★	24c Carmine Rose & Blue (C3). Large Margins, Extremely Fine	(Photo) 65.00
1016 ★	24c Carmine Rose & Blue (C3). Vignette Considerably shifted to B.L., Mint, Very Fine	(Photo) 65.00
1017 ★	24c Carmine Rose & Blue (C3). "Fast Plane", natural gem bend, Very Fine	65.00 +
1018 ★	24c Carmine Rose & Blue (C3). Fine	65.00
1019 ★	24c Carmine Rose & Blue (C3). Plate No. Single, Fine	65.00
1020 ★田	24c Carmine Rose & Blue (C3). Block, Very Fine	(Photo) 265.00
1021 ★田	24c Carmine Rose & Blue (C3). Block, Very Fine, the Top Left Stamp a "Gem"	(Photo) 265.00
1022 ★田	24c Carmine Rose & Blue (C3). Center Line Block, Fine-Very Fine	285.00
1023 ★田	24c Carmine Rose & Blue (C3). Center Line Block, few natural gum skips, Fine	265.00
1024 ★田	24c Carmine Rose & Blue (C3). B. Arrow Block, bottom left stamp negligible thin speck & natural gum creases, otherwise Fine-Very Fine	285.00
1025 ★田	24c Carmine Rose & Blue (C3). Mint Left Arrow Block, bottom pair faintly toned, otherwise Fine	255.00
1026 ★田	24c Carmine Rose & Blue (C3). Red "Top" & Plate No. 8492 Block, natural gum wrinkle, Fine-Very Fine	325.00
1027 ★	8c-24c 1923 Air Post (C4-C6). Fine-Very Fine	150.00
1028 ★田	8c Dark Green (C4). Block, Fine-Very Fine	72.50
1029 ★田	8c Dark Green (C4). Block, Fine-Very Fine	72.50
1030 ★田	8c Dark Green (C4). Block with B. Plate No., Fine-Very Fine	65.00
1031 ★田	8c Dark Green (C4). Block, hinge remnant, Fine-Very Fine	65.00
1032 ★田	8c Dark Green (C4). Block, hinge remnant, Fine	65.00
1033 ★田	8c Dark Green (C4). Horiz. Block of Eight, all but one Mint, Fine	145.00
1034 田	8c Dark Green (C4). L. Plate No. 14824 Block of Six, lightly cancelled, small selvage reinforcement, Very Fine	100.00
1035 田	8c-24c 1923 Air Post (C4-C6). Used Blocks, one #C4 tiny thin, otherwise Fine Set	187.50
1036 田	8c Dark Green (C4). On Cover, tied by "Washington, D.C., Aug. 15, 1923" First Day pmk., Very Fine	125.00
1037 ★	16c Dark Blue (C5). Very Fine	60.00
1038 ★	16c Dark Blue (C5). Single toned perf. tip, otherwise Very Fine ..	60.00
1039 ★田	16c Dark Blue (C5). Block with Plate No., Well Centered, Very Fine & Choice	(Photo) 250.00

1040 ★田	16c Dark Blue (C5). Block with R. Plate No., Very Fine (Photo)	250.00
1041 ★田	16c Dark Blue (C5). Block, natural gum bends, Very Fine	250.00
1042 ★田	16c Dark Blue (C5). Block, Fine-Very Fine.....	250.00
1043 ★田	16c Dark Blue (C5). Block, Fine-Very Fine.....	250.00
1044 ★田	16c Dark Blue (C5). Block, Fine	250.00
1045 ☒	16c Dark Blue (C5). Tied by Springfield, Ill. Aug 27, 1926 pmk. on First Flight Cover to N.Y., Boxed Blue cachet, also circular supplementary marking, Very Fine & Attractive (AAMC 2N5d)	E.III
1046 ★	24c Carmine (C6). Mnt, Large Margins, Extremely Fine ..(Photo)	72.50
1047 ★	24c Carmine (C6). Mint, Very Fine	72.50
1048 ★	24c Carmine (C6). Very Fine	72.50
1049 ★田	24c Carmine (C6). Block, negligible gum toning specks, shows nearly all on one stamp, otherwise Very Fine	300.00
1050 ★田	24c Carmine (C6). Block, Fine-Very Fine	300.00
1051 ★田	24c Carmine (C6). Block, Fine-Very Fine	300.00
1052 ★田	24c Carmine (C6). Block, Fine	300.00
1053 ★田	24c Carmine (C6). Block, Fine	300.00
1054 ★田	5c-20c 1926-31 Air Post (C7-C11, C16). Mint Blocks, Fine-Very Fine	75.00
1055 ★田	10c-20c Maps (C7-C9). B. Plate No. Blocks of Six, Fine-Very Fine Set	197.50
1056 ★田	10c-20c Maps (C7-C9). Plate No. Blocks of Six, Mint, 10c natural staple holes break two perms., small selvage tear in 20c, otherwise Fine-Very Fine Set.....	225.00
1057 ★田	10c-20c Maps (C7-C9). Plate No. Blocks of Six, one 20c stamp thin, otherwise Very Fine Set	197.50
1058 ★田	10c-20c Maps (C7-C9). Mint Top Plate No. Blocks of Six, Fine Set	197.50
1059 ☒	10c-20c Maps (C7-C9). Cpl. Set on First Day Covers, Washington, D.C. or New York pmks., Fine-Very Fine.....	90.00
1060 ☒	15c Map (C8). Block on cover, tied by "Washington, D.C., Sep. 18, 1926" First Day Duplex pmk., Fine-Very Fine	75.00
1061 ★田	20c Map (C9). B. Plate No. 18891 Block of Six, Mint, natural gum skip, Fine-Very Fine	100.00
1062 ☒	20c Map (C9). Block on cover, tied by "New York, N.Y., Jan. 25, 1927" First Day Duplex pmk., Fine.....	81.25
1063 ★田	10c Lindbergh (C10). B. Plate No. 18998 Block of Six, tiny natural perf. "dimple", Fine-Very Fine	195.00
1064 ☒	5c Beacon, 10c Lindbergh (C10, C11). First Day Covers, horiz. pair on latter, Detroit & Wash. D.C. pmks. respectively, Fine.....	57.50
1065 ★	10c Lindbergh Booklet Pane (C10a). Very Fine Pane.....	72.50
1066 ★	10c Lindbergh, Booklet Pane (C10a). Mint, Fine-Very Fine.....	72.50
1067 ★	10c Lindbergh Booklet Pane (C10a). Left margin partly touched..	72.50
1068 ☒	10c Lindbergh Booklet Pane (C10a). Much Better than Usual Centering, on large size cover tied by Purple "Midwestern Philatelic Sta., Cleveland, Ohio, May 26, 1928" Duplex First Day pmk., tear in top tab selvage, tiny cover tear, otherwise Very Fine, Very Scarce	350.00
1069 ★	5c Beacon (C11). Double Plate No & Red "Top" Block of Six, Very Fine	55.00
1070 ★田	5c Beacon (C11). Blue "Top" & Double Plate No. Block of Six, Very Fine	55.00
1071 ★田	5c Beacon (C11). Blue "Top" & Double Plate No. Block of Six, Fine-Very Fine	55.00
1072 ★田	5c Beacon (C11). Double "Top" & Double Plate No. Block of Six, perms. clear to tiny bit in at right	90.00
1073 ★田	5c Beacon (C11). Two Double Plate No. Blocks of Six, Blue & Red "Top", couple hinge reinforcements on one, Fine Lot	110.00
1074 ★	65c Graf Zeppelin (C13). Very Fine.....(Photo)	185.00
1075 ★	65c Graf Zeppelin (C13). Fine.....(Photo)	185.00

1076 ★	65c-\$2.60 Graf Zeppelin (C13-C15). Very Fine Set(Photo)	1,160.00
1077 ★	65c-\$2.60 Graf Zeppelin (C13-C15). Cpl. Set, \$2.60 regummed, Very Fine(Photo)	1,160.00
1078 ★	65c-\$2.60 Graf Zeppelin (C13-C15). Fine-Very Fine Mint Set(Photo)	1,160.00
1079 ★	65c-\$2.60 Graf Zeppelin (C13-C15). 65c tiny negligible corner crease, \$2.60 slight thin spot, Very Fine Appearing Set(Photo)	1,160.00
1080	65c-\$2.60 Graf Zeppelin (C13-C15). Fine Used Set(Photo)	610.00
1081	65c-\$2.60 Graf Zeppelin (C13-C15). Last with light corner crease, otherwise Very Fine Used Set(Photo)	610.00
1082 ☒	65c-\$1.30 Graf Zeppelin (C13, C14). Tied on Cacheted Flight Cover with 8c-24c 1923 Air Post (C4-C6) & 10c, 15c Maps (C7, C8), \$1.30 tiny corner crease, otherwise Very Fine, Unusual Combination	340.25+
1083 ☒	65c-\$2.60 Graf Zeppelin (C13-C15). Each Used on First Pan-America Flight Covers, Red & Violet Cachets, Lakehurst Backstamps, Very Fine Set	670.00
1084 ★	\$1.30 Graf Zeppelin (C14). Fine.....(Photo)	375.00
1085 ☒	\$1.30 Graf Zeppelin (C14). Tied with additional franking on Cacheted Flight Cover, Very Fine	185.00
1086 ☒	\$2.60 Graf Zeppelin (C15). Tied by Washington, D.C., April 28, 1930 duplex pmk. on cacheted cover, Green Lakehurst receiving pmk., stamp with some tone specks, otherwise Fine	325.00
1087 ☒	\$2.60 Graf Zeppelin, Bisect (C15 var). Tied by April 29, 1930 Slogan Pmk. on card, First Pan-American Flight, cachets, Lakehurst Backstamp, pmk. also ties 10c Special Delivery (E15), Very Unusual	—
1088 ★田	5c Violet (C16). B.R. Plate No. 20606 Block, Mint, Fine-Very Fine..	120.00
1089 ★	50c Chicago Zeppelin (C18). Mint, Very Fine.....	65.00
1090 ★	50c Chicago Zeppelin (C18). Mint, Very Fine.....	65.00
1091 ★	50c Chicago Zeppelin (C18). Very Fine	65.00
1092 ★	50c Chicago Zeppelin (C18). Very Fine	65.00
1093 ★	50c Chicago Zeppelin (C18). Mint Plate No. Single, Very Fine	65.00
1094 ★	50c Chicago Zeppelin (C18). Mint Plate No. Single, Very Fine	65.00
1095 ★	50c Chicago Zeppelin (C18). Plate No. Single, Very Fine	65.00
1096 ★	50c Chicago Zeppelin (C18). Mint, Very Fine.....	65.00
1097 ★	50c Chicago Zeppelin (C18). Fine	65.00
1098 ★	50c Chicago Zeppelin (C18). Mint Plate No. Single, Fine	65.00
1099 ★	50c Chicago Zeppelin (C18). Plate No. Single, Fine	65.00
1100 ★	50c Chicago Zeppelin (C18). T. Plate No. Single, Mint, Fine	65.00
1101 ★	50c Chicago Zeppelin (C18). Fine	65.00
1102 ★	50c Chicago Zeppelin (C18). Three Diff. Plate No. Singles, one natural gum creases, trifle heavy, otherwise V.G.-Fine	195.00
1103 ★田	50c Chicago Zeppelin (C18). Block, Very Fine	265.00
1104 ★田	50c Chicago Zeppelin (C18). Mint Block, Very Fine	265.00
1105 ★田	50c Chicago Zeppelin (C18). Mint Block with T. Plate No., Very Fine	265.00
1106 ★田	50c Chicago Zeppelin (C18). Block, top pair small thin, natural paper wrinkle affects three stamps, otherwise Very Fine Block.....	265.00
1107 ★田	50c Chicago Zeppelin (C18). Mint Block, Fine-Very Fine.....	265.00
1108 ★田	50c Chicago Zeppelin (C18). Block, Fine-Very Fine	265.00
1109 ★田	50c Chicago Zeppelin (C18). B. Plate No. 21171 Block of Six, Mint, Fine-Very Fine(Photo)	800.00
1110 ★田	50c Chicago Zeppelin (C18). B. Plate No. 21171 Block of Six, Four Stamps Thinned, small tape stain at L., otherwise Fine-Very Fine..	800.00
1111 田	50c Chicago Zeppelin (C18). Used Block, Fine-Very Fine.....	185.00
1112 田	50c Chicago Zeppelin (C18). B. Plate No. 21171 Block of Six, Miami Duplex, Targets & Purple Zeppelin Cachet cancels, selvage trifle reduced, Very Fine, Very Scarce	325.00

1113	✉	50c Chicago Zeppelin (C18). Tied on Miami - Chicago Flight Cover, Handsome Printed Cachet, Very Fine.....	50.00
1114	✉	50c Chicago Zeppelin (C18). Plate No. Single tied on Cacheted Flight Cover, Chicago to Germany, Very Fine	40.00+
1115	✉	50c Chicago Zeppelin (C18). Tied on Miami - Chicago Flight Cover, Elaborate Printed Cachet, Very Fine, Unusual.....	40.00+
1116	✉	50c Chicago Zeppelin (C18). Tied on Cacheted Miami-Akron Flight Cover, Fine	40.00+
1117	✉	50c Chicago Zeppelin (C18). Tied by Chicago, Oct. 26, 1933 Slogan pmk. on cacheted cover to Zurich, backstamped Green Friedrichshafen Pictorial pmk. Nov. 11, 1933, Fine	50.00
1118	✉	50c Chicago Zeppelin (C18). Tied by Akron Oct. 21, 1933 pmk. on cachet cover, addressed to Germany, Lakehurst Backstamp, Purple cachet, Fine	50.00
1119	✉	50c Chicago Zeppelin (C18). Plate No. Single tied on Chicago-Akron Flight Cover, Handsome Green, Gold & Silver Printed Cachet, also usual handstamp cachet, Fine	40.00+
1120	✉	50c Chicago Zeppelin (C18). Tied on Cacheted Flight Cover, Miami to Akron, another #C18 tied by Akron Grid for Akron-Seville Leg, Fine-Very Fine	80.00+
1121	✉	50c Chicago Zeppelin (C18). Vertical Pair, tied on Cacheted Flight Cover, Fine-Very Fine.....	95.00
1122	✉	50c Chicago Zeppelin (C18). Vertical Pair tied on Cacheted Flight Cover, Fine	95.00
1123	✉	50c Chicago Zeppelin (C18). Three Cacheted Flight Covers, Diff. Cities of Origin, one a plate no. single, some slight soiling, otherwise Fine Lot	150.00+
1124	★田	6c Orange (C19). T.R. Plate No. 21235 Block, Mint, Fine-Very Fine	45.00
1125	★田	6c Orange (C19). Three Plate No. Blocks, one hinge remnants, other two tiny faults, otherwise Fine Lot	135.00
1126	★田	25c Trans-Pacific (C20). T. & B. Plate No. Blocks of Six, Diff. nos., one Mint, Very Fine	80.00
1127	★田	25c Trans-Pacific (C20). B. Plate No. 21475, 21476 Blocks of Six, Mint, Very Fine	80.00
1128	★田	25c Trans-Pacific (C20). T. & B. Plate No. 21476 Blocks of Six, Mint, one light crease, otherwise Very Fine	80.00
1129	★田	20c-50c Trans-Pacific (C20-C22). Plate No. Blocks of Six, last two narrow selvedge, 20c slightly cutting into selvedge, 50c small separations, 25c two stamps light crease, otherwise Fine-Very Fine	307.50
1130	★田	6c-50c 1935-41 Air Post (C20-C22, C24-C31). Blocks, nearly all Mint, #C24 with Plate No., Fine-Very Fine	131.75
1131	★田	20c Trans-Pacific (C21). T. Plate No. F21623 Block of Twelve (3x4), Mint, Very Fine	155.00
1132	★田	20c Trans-Pacific (C21). T. Plate No. F21627 Block of Six, tiny scuff and light wrinkle in naturally narrow selvedge, otherwise Very Fine	125.00
1133	★田	50c Trans-Pacific (C22). T. Plate No. F21625 Block of Six, natural narrow selvedge, Very Fine	185.00
1134	★田	50c Trans-Pacific (C22). T. Plate No. 21629 Block of Six, natural short selvedge, natural gum wrinkles, selvedge perfs. strengthened, Fine-Very Fine	185.00
1135	★田	50c Trans-Pacific (C22). B. Plate No. 21628 Block of Six, one stamp small thin, otherwise Very Fine	150.00
1136	★	6c Dark Blue & Carmine, Vertical Pair Imperf. Horizontally (C23a). Pos. 28 & 29 (Left Half of Center Line Block), Fine & Scarce, "Kessler" handstamp guarantee(Photo)	175.00

1137 ★	6c Ultramarine & Carmine, Error of Color (C23c). Mint, natural gum bends, Very Fine, signed "Block"	75.00
1138 ★田	30c Trans-Atlantic (C24). B. Plate No. 22381 Block of Six, Mint, natural gum skips, Fine.....	225.00
1139 ★田	30c Trans-Atlantic (C24). B. Plate No. 22381 Block of Six, Mint, Fine	225.00
1140 ★田	6c-30c 1941 Air Post (C25-C30). Mint Plate No. Blocks, Fine-Very Fine	60.50
1141 ★田	50c Orange (C31). T.L. Plate No. 22778 Block, Mint, Very Fine	120.00
1142 ★田	50c Orange (C31). T.R. Plate No. 22779 Block, Mint, Very Fine	120.00
1143 ★田	50c Orange (C31). B.R. Plate No. 22779 Block, Very Fine	120.00
1144 ★	5c-7c 1948-60 Air Post Coils (C37, C41, C52, C61). Line Pairs, Fine-Very Fine	84.50
1145 ★	6c-7c 1949-60 Air Post Coils (C41, C52, C61). Mint Line Pairs, Very Fine	71.50
1146 ★田	80c Hawaii (C46). T.R. Plate No. 24592 Block, Mint, Very Fine	60.00
1147 ★田	80c Hawaii (C46). B.L. Plate No. 24592 Block, Mint, Very Fine	60.00
1148 ★田	80c Hawaii (C46). B.R. Plate No. 24593 Block, Very Fine	60.00
1149 ★田	80c Hawaii (C46). B.R. Plate No. 24592 Block, light negligible wrinkle, Very Fine	60.00
1150 ★田	80c Hawaii (C46). Matched Set of Four Plate No. 24592 Blocks, Mint, Very Fine	240.00
1151 ★	7c Blue, Red, Coils, (C52, C61). Mint Line Strips of Four, Fine-Very Fine	83.00
1152 ★田	16c Air Post Special Delivery (CE1-CE2). Mint Plate No. Blocks, Very Fine	52.50
1153 ★田	16c Blue Air Post Special Delivery (CE1). Three Mint Plate No. Blocks of Six, Diff. Nos., one reduced selvage, Fine-Very Fine ..	105.00
1154 ☒	6c Carmine, "R.F." Ovpt. Ty.d (CM4). Tied on Censored Cover by "Poste Navale" pmk., struck again below stamp, Very Fine, with P.F. Certificate which states that the ovpt. & cancels are genuine but a philatelic use	175.00

SPECIAL DELIVERY, OFFICES IN CHINA, DUES

1155 ★	10c 1885 Special Delivery (E1). Well Centered, o.g., natural wrinkle B.R., Fine	70.00
1156 ★	10c Pale Ultramarine, Special Delivery (E10). Shiny o.g., reperfed, Very Fine Appearance	85.00
1157 ★	10c Deep Brown, Postage Due Special Printing (J12). Fresh, o.g., thinnings & few short perfs. at top, otherwise Fine, Rare....(Photo)	650.00
1158 ★	2c-\$2.00 Offices in China (K1-K16). Also incl. nos. K8a, K11a, #K3 corner fault, nos. K6, K10 & K15 slight thins, otherwise Fine-Very Fine Lot, Much Better than Usual Centering	266.25
1159 ★田	2c-\$2.00 Offices in China (K1-K18). Plate No. Blocks of Six, Better than Usual Centering Throughout, Mostly Fine-Very Fine for this Very Rare Set of Plate No. Blocks, Seldom Offered(Photo)	4,145.00
1160 ★田	\$2.00 on \$1.00 Violet Brown, Offices in China, Double Surcharge (K16a). Block, Wonderfully Well Centered, one stamp tiny natural paper inclusion speck, Extremely Fine, Very Rare, Unpriced as a Block	(Photo)2,000.00+
1161 ★田	1c Parcel Post Due (JQ1). B. Plate No. 6228 Block of Six, Mint, Fine-Very Fine	50.00
1162 ★田	2c Parcel Post Due (JQ2). B. Plate No. 6244 Block of Six, few perfs., strengthened, Very Fine	240.00

1163 ★田	5c Parcel Post Due (JQ3). T. Plate No. 6229 Block of Six, Mint, Very Fine	65.00
1164 ★田	10c Parcel Post Due, (JQ4). Block, B. pair light gum disturbance, Fine	160.00

LOCAL & CARRIER STAMPS

1165	U.S. City Dispatch Post, 3c Light Blue (6LB3). Large Margins, Unusually Fresh, Neat Red "U.S." in Octagon cancel, light crease, otherwise Extremely Fine	70.00
1166 ★田	Penny Express Co., 5c Blue, Red (114L2, 114L3). Margin Blocks of Sixteen, Very Fine Set	200.00
1167 ★	Penny Express Co., 5c Blue, Red (114L2, 114L3). Cpl. Sheets of 40, Very Fine	400.00+
1168 ★	Wells, Fargo & Co., 25c-\$4.00 "Running Ponies" (143L3-143L5, 143L9). Clear to Large Margins, last tiny trivial flaws, otherwise Fine-Very Fine Set	215.00
1169	Wells, Fargo & Co., 25c Blue "Running Pony" (143L8). Clear to Large Margins, Blue Co. Oval pmk. tiny closed tear, otherwise Fine, Scarce	60.00
1170	U.S. Locals, Collection, 185 stamps, 12 covers, Few originals, Mann reprints & reference copies. Mixed condition, Very Good-Very Fine, Good students' lot	E.XII

NEWSPAPER STAMPS

1171 ★	5c-25c 1865-75 Newspaper (PR1, PR2a, PR4, PR5, PR7). Couple natural s.e., most have faults, some trivial, Attractive & Scarce Lot	159.00
1172 ★	5c-25c 1865-75 Newspapers (PR3, PR5, PR6). 10c natural top s.e. & small stain at top, 25c light crease & tiny pinhole, otherwise Very Fine Lot	75.00
1173 ★	2c-60c 1875-79 Newspapers (PR11-PR16, PR33, PR34, PR57-PR62, PR67). Some o.g. a number have faults, Fine-Very Fine Appearance	124.25
1174	4c-96c 1875 Newspapers (PR11, PR12, PR15-PR20, PR23). Used, Variety of Cancels, few faults, mixed centering, Scarce Lot	92.25
1175 ★	\$12.00 Yellow Green, \$36.00 Indian Red, Newspapers (PR75, PR77). Fresh, o.g., small thin spots, Very Fine Appearance	115.00
1176 ★	\$48.00 Yellow Brown, Newspapers (PR78). Fresh, o.g., natural top s.e., tiny natural paper inclusion speck, Fine	85.00
1177 ★	12c-96c 1885 Newspapers (PR82, PR87-PR89). 12c & 84c o.g., 72c tiny corner crease, 84c reperfed at B., 96c insignificant pinpoint thin speck, otherwise Fine Lot	113.50
1178 ★	NEWSPAPERS, 1865-95, 37 Items, incl. Card Proofs of nos. PR2, PR3, Stamps Virtually All Unused, mixed quality, few reference items, Attractive & Useful Lot	E.VI
1179 ★	10c Red, Postal Insurance (Q11). Cpl. Unexploded Booklet, stuck to receipt card, Very Fine & Scarce	85.00
1180 ∞	3c Pink on White, Buff (U58-U59). 30 Unused Entires, three of First, Two of second with "Specimen" Overprint, variety of sizes & knives, mostly Diff., Nearly all Fine-Very Fine	E.V
1181 ∞	5c Dark Blue on White Entire (U544d) With Albino 4c Impression, unused, Very Fine	45.00

REVENUE STAMPS

1182	FIRST ISSUE REVENUES, 1862-71, Collection of 161 Diff. Used Stamps, incl. Imperfs., Part Perfs. Perforates, Values to \$50.00, few questionable items, generally Fine-Very Fine	E.VIII
------	--	--------

1183	WELLS, FARGO & CO., 23 2c Civil War Revenues with Wells, Fargo & Co. cancels, incl. one ms., Black & Blue Double Circles, Black & Blue Ovals, Majority on Pieces of Company checks, Scarce Lot.....	E.V
1184	10c Power of Attorney, Imperforate (R37a). Ample to Large Margins, neat ms. cancel, Very Fine.....(Photo)	75.00
1185	10c Power of Attorney, Imperforate (R37a). Three Large to Huge Margins, clear at right, Rich Color, light ms. cancel, Fine	75.00
1186 P	\$25.00 Mortgage, Plate Proof on Card (R100P). Tiny negligible hinge thin, still Very Fine	37.50
1187	\$1.30, \$1.60, \$3.50 Blue & Black Second Issue (R119, R121, R126). First herringbone cancels, other two neat ms., \$1.60 crease & tiny thin, otherwise Fine Lot, Three Scarce Stamps.....	162.50
1188	\$10,000.00 1947 Stock Transfer (RD 260). Cut cancel, Fine & Scarce	60.00
1189	\$10,000.00 1950 Stock Transfer (RD 338). Cut cancel, Fine & Scarce	90.00
1190 ★	1½c 1914 Wines, #RE19 (89), Mint, incl. Blocks, s.e.'s, V.G.-Fine	1,557.50
1191	WINES 1914-51, Collection of 162 Diff. Nearly All Used Stamps, Good Representation of Issues throughout, also incl. nos. RE162, RE164 & RE172 (damaged, not counted, cat. \$377.50), others generally Fine-Very Fine, Scarce Lot	332.66
1192	10c-\$1.00 First Federal Issue, New York (RM150-RM156). Complete "Set" less the 4c, the 50c on 1800 Estate Inventory, \$1.00 on \$2,000.00 Insurance Policy, others on Promissary Notes, Virtually all Clear Sharp Embossings, typical aging however last bit more so than others, Very Scarce Lot	100.00
1193	50c First Federal Issue, South Carolina (RM206). Sharp Impression on ca. 1800 Schedule of debts due on estate, slightly age-toned, Very Fine	45.00
1194	4c-\$2.50 Second & Third Federal Issues (RM260a, b, RM261a, b, RM263a, b, RM280a, RM282b, RM283a). Nine Promissary Notes, Clear Impressions, Fine-Very Fine lot, Scarce Group	55.00
1195 S	2c Orange, Revenue Stamped Paper "Samples" (RN-G1S). Ten Diff. Checks numbered at bottom 3-12, "Lithographed Specimen on Condor Safety Tint from Corlies, Macy & Co.," etc. Imprint, Very Fine, Scarce Lot.....	—
1196	\$1.00-\$5.00 1934-74 Hunting Permits (RW1-RW28, RW34-RW36, RW38-RW40). All signed but six, incl. five duplicates, generally Fine-Very Fine	E.VI
1197 ★	\$1.00-\$2.00 1937-50 Hunting Permits (RW4, RW10, RW12, RW15-RW17). First with Plate No., Fine-Very Fine.....	82.00
1198 ★	\$3.00 1962-65 Hunting Permits (RW29, RW30, RW32). #RW29 light horiz. wrinkle, otherwise Very Fine Lot	135.00
1199 ★	\$3.00-\$5.00 1964-74 Hunting Permits (RW31-RW33, RW38, RW41). Fine-Very Fine Lot.....	136.25
1200 ★	\$3.00 1965-68 Hunting Permit (RW32, RW33, RW35). Mint, first two with Plate Nos., Very Fine	72.50
1201 ★田	\$3.00 1965 Hunting Permit (RW32). B.R. Plate No. 168791 Block, Very Fine.....	175.00
1202	REVENUE COLLECTION, Collection of 880 Mostly Used Stamps, Wide Range of Issues, Documentary incl. First & Second Issue with Values to \$10.00, #R112b, Good Showing of Dated Issues with Values to \$500.00, Proprietary, Future Delivery, Stock Transfer with First Issue to \$100.00, Dated Issues, Nearly Cpl. to \$10.00, Playing Cards, Silver Tax, Tobacco, Motor Vehicle, 22 Diff. Ducks, generally Fine-Very Fine, Good Nucleus for a collection of this popular area	E.IX

1203	4c Blue, Virgin, Is., Playing Cards (RFV2). Affixed on small piece of original card box, light bend, Fine	30.00
1204	A Similar Lot.	30.00
1205	A Similar Lot.	30.00
1206	4c Blue, Virgin Is. Playing Cards, #RFV2 (8), each affixed to small piece of original card box, light creases on bends, Fine Lot.	240.00

U.S. COMPLETE SHEETS

1207 ★	1c Lexington-Concord (617). Cpl. Sheet of 50, small separations, Fine-Very Fine	169.50
1208 ★	1c Lexington-Concord (617). Cpl. Sheet of 50, tiny separations, two s.e.'s faulty, others Very Fine	169.50
1209 ★	1c Lexington-Concord (617). Two Cpl. Sheets of 50, some separations in bottom plate no. blocks (counted as singles), F.-V.F.	307.00
1210 ★	1c Lexington-Concord (617). Two Cpl. Sheets of 50, tiny separations, Very Good-Fine	339.00
1211 ★	1c Lexington-Concord (617). Two Cpl. Sheets of 50, bottom plate no. blocks partly separated (counted as singles), three s.e.'s faulty, others Fine-Very Fine	307.00
1212 ★	1c Lexington-Concord (617). Three Nearly Cpl. Sheets of 50, separations & some toning, mostly Fine-Very Fine	489.75
1213 ★	1c Lexington-Concord (617). Three Cpl. Sheets of 50, few separations, some toning, mostly Very Good-Fine	508.50
1214 ★	1c Lexington-Concord (617). Three Cpl. Sheets of 50, narrow bottom selvedge on one, Very Good-Fine	508.50
1215 ★	1c Lexington-Concord (617). Four Cpl. Sheets of 50, B.R. Nos. 16797-16800, Cpl. Plate Nos. for this stamp, few tiny separations, narrow bottom selvages slightly affecting plate nos., nearly all Fine-Very Fine	718.00
1216 ★	A Similar Lot, Very Good-Fine	718.00
1217 ★	2c Vermont (643). Cpl. Sheet of 100, Couple affected by interleaving, others in sheet incl. Plate No. Blocks are Very Fine	144.20
1218 ★	2c Vermont (643). Cpl. Sheet of 100, couple with interleaving adhering, not affecting Plate No. Blocks or other stamps which are Very Fine	144.20
1219 ★	5c Overrun Countries (909-911, 913(2), 914-917, 919-921). Cpl. Sheets of 50, Mint, Fine-Very Fine Lot	196.04
1220 ★	1½c Light Green (1279). Cpl. Sheet of 100, B.L. Plate No. 28930, Very Fine	36.70
1221 ★	5c Space Twins (1331, 1332). Two Cpl. Sheets of 50, also incl. six other misc. sheets, Fine-Very Fine	E.VII
1222 ★	5c Space Twins (1331, 1332). Cpl. Sheets of 50, One Stamp Red Stripes of Flag on Capsule Omitted (29322 T.L.19), Very Fine ..	191.00
1223 ★	U.S. Sheets, 1931-59, 36 cpl. Sheets of 50-100 each, Better items 5c Navy, Overrun Nations, Famous Americans, Special Delivery etc., Nearly all Fine-Very Fine	E.IX
1224 ★	U.S. Sheets, 1949-74, Well Over 400 1c-15c Values, Nice Variety, Virtually All Commems, Better Items incl. Space Twins, Beautification, Botanical, Air Post Commems, few duplicates, Very Fine Lot ..	E.XV
1225 ★	U.S. Sheets, 16, Various Postage & Commems, Fine-Very Fine	E.III
1226 ★	25c Trans-Pacific (C20). Cpl. Sheet of 50, Very Fine	117.50
1227 ★	25c Trans-Pacific (C20). Cpl. Sheet of 50, Very Fine	117.50
1228 ★	20c Trans-Atlantic (C21). Cpl. Sheet of 50, some natural gum skips, Very Fine	345.00

1229 ★	50c Trans-Pacific (C22). Cpl. Sheet of 50, Very Fine	461.00
1230 ★	50c Trans-Pacific (C22). Cpl. Sheet of 50, Very Fine	461.00
1231 ★	6c-10c 1938-59 Air Post (C23, C45, C47, C49, C53-C56). Cpl. Sheets of 50, Fine-Very Fine.....	126.27
1232 ★	15c Blair, 8c Goddard (C66, C69). Cpl. Sheets of 50, Two of Latter, Very Fine	172.80
1233 ★	16c Bicolor Air Post Special Delivery (CE2). Two Cpl. Sheets of 50, one with Very Scarce Blue Dotted Registration Marker, Fine-Very Fine	68.00+
1234 ★	20c Black, Special Delivery (E14). Cpl. Sheet of 50, one row separated affecting T. Plate No. Block, L. Plate No. Block Well Centered, Very Fine.....	117.50
1235 ★	13c-17c 1944 Special Deliveries (E17, E18). Cpl. Sheets of 50, Fine-Very Fine	90.65
1236 ★	3c Parcel Post (Q3). Cpl. Sheet of 45, two Imprint & Plate No. Blocks, Fine-Very Fine Sheet	211.50
1237 ★	15c, 20c Special Handling (QE2, QE3). Four cpl. Sheets of 50, three of 20c, Fine-Very Fine	102.10

U.S. WHOLESALE

1238 ★	2c Carmine, #519 (6), Mint, Fine Lot	210.00
1239 ★	2c Carmine, #519 (10), most small faults, F.-V.F. Appearance	350.00
1240 ★	5c-6c Presidential Coils, #845 (18), #846 (18), Mint, two & one line pairs respectively, Fine-Very Fine	114.60
1241 ★	1½c Turquoise, #1031A, 100 Mint Plate No. Blocks, Very Fine..	175.00
1242 ★	1c-5c 1954-62 Coils, #1054 (80), #1054A (55), #1055 (38), #1056 (45), #1058 (24), #1059 (25), #1229 (28), Mint, incl. 88 line pairs, Fine-Very Fine	194.55
1243 ★	5c Violet, #C12 (20), #C16 (12), all in blocks, all #C12s with plate nos., virtually all Fine-Very Fine	176.00
1244 ★	5c-7c 1948-58 Air Post Coils, #C37(8), #C41(4), #C52(3), #C61(13), incl. some Line Pairs, also #C60a Booklet Pane, virtually all Fine-Very Fine	184.00
1245 ★	6c-7c 1941-61 Air Post Coils, #C41(11), #C52(26), #C61(9), Mint, incl. one line pair each of first two, Fine-Very Fine	247.25
1246 ★	15c Blair, #C66, 15 Mint Plate No. Blocks, Very Fine	187.50
1247 ★	15c Blair, #C66, Ten Mint Plate No. Blocks, Very Fine	125.00
1248 ★	6c Red, #C67, 50 Mint Plate No. Blocks, Very Fine	225.00
1249 ★	8c Amelia Earhart, #C68, 45 Mint Plate No. Blocks, Very Fine	202.50
1250 ★	1c Green, "I.R." Overprint, #R153 (600), incl. s.e.'s, mint, Very Good-Very Fine	240.00
1251 ★	1c Green, "I.R." Overprint, #R153 (780), incl. s.e.'s, mint, Very Good-Very Fine	312.00

LARGE & MISCELLANEOUS LOTS

1252 E	Essays, 29 Items, incl. American Bank Note Co. "Experiments," "Coupons," Decalcomanias, Large Die Vignettes, Starch Papers, Pairs, Strips, Blocks, etc., Scarce Lot.....	E.VII
1253 ★	U.S. Collection, 1851-1935, Several Hundred Mostly Unused Stamps, Many Better items, Bank Notes with values to 30c, 1890 to 90c, Imperfs., Commems, incl. Blocks & Plate No. Blocks, some small faults in early issues, Mostly Fine-Very Fine	E.XII

-
- | | | |
|------|---|--------------|
| 1254 | UNITED STATES, 1851-1960, Collection of many Hundreds of Used & Unused Stamps, many Better items, 1851 with values to 10c, 1857 to 30c, 1861 & Grills to 30c, 1869 to 30c, Grilled Bank Notes to 10c, other Banknotes to Four 90c, Columbians & Trans-Mississippi to 50c, Early Twentieth Century regulars to \$5.00, Washington-Franklins, Coils etc., comprehensive from 1917-60, Air Post Nearly cpl. incl. #C1-C6, Special Delivery, Officials, Parcel Post cpl., Dues etc. Early Issues used, mostly with small faults. Later Issues Nearly All Fine-Very Fine, A Valuable Collection in Scott National Album | E.XVI |
|------|---|--------------|
-
- | | | |
|------|--|-------------|
| 1255 | UNITED STATES, 1851-1964, Collection of many Hundreds of Used & Unused Stamps, Better items, Columbians to 15c (Unused), Trans-Mississippi to 50c, Bicentennials, Famous Americans, Presidentials to \$2.00, some small faults, Mostly Fine-Very Fine | E.IX |
|------|--|-------------|
-
- | | | |
|------|--|-------------|
| 1256 | U.S. COLLECTION, 1851-1968, Many Hundreds of Used & Unused Stamps, Wide Range of Issues, Better Items incl. Used nos. 14, 17, 32, 33, 36, 67, 72, 90, 95, 119, 121, 166, 191, 218, 238-240, 276, 291, Unused nos. 297, 341, 368, 371, 373, Nearly Cpl. from 1930, Coils, Air Post, Special Delivery, Dues, Nice Group of Officials, Newspapers, Parcel Post, War Savings, few CSA, etc., also some duplicates, many of the better stamps have small faults, still a lot of Attractive & Useful Items, Valuable Property | E.XV |
|------|--|-------------|
-
- | | | |
|------|---|--------------|
| 1257 | U.S. COLLECTION, 1851-1974, Many Hundreds of Used & Unused Stamps, Wide Range of Issues, incl. Regular, Commems, Air Post, Special Delivery, Dues, etc., most have faults, still a Useful & Valuable Lot | E.XII |
|------|---|--------------|
-
- | | | |
|------|---|--------------|
| 1258 | U.S. COLLECTION, 1857-1968, Mounted Collection of Many Hundreds of Virtually All Diff. Stamps, Wide Range of Issues, 19th incl. 1857 Issue with Values to 12c, 1861 to 90c with nos. 67, 70, 71, 78, Grills to 30c, 1869 to 30c, Good Showing of Bank Notes with Four 90c Values, Cancells incl. NYFM & Supplementary Mail, Trans-Miss. to 50c, 20th. Century Virtually All Unused from 1918, Good Representation, Air Post, some Plate Blocks, also two shoeboxes, one containing late 19th. & early 20th. Used Regular Issue low values, other with covers, nearly all First Days, Valuable Lot..... | E.XIV |
|------|---|--------------|
-
- | | | |
|--------|--|------------|
| 1259 ☒ | Nineteenth Century Covers, Eight Covers & Entires, Cancells incl. "Paid," Red "New Orleans," & "Way," "Morris & Essex R.R.," Unused 2c Brown Entire with Northern Pacific Express Co. Frank, 1c #63 Single Unsealed Circular, also front only with strip of three 1c Blue #63, ms. cancel, "Olympia, W.T." pmk. (Wash. Territory), Fair-Fine, Scarce Lot..... | E.V |
|--------|--|------------|
-
- | | | |
|--------|---|-------------|
| 1260 ☒ | Nineteenth Century Covers, 27 Covers, Nearly All U.S., incl. BNA, one Egypt, one Russia, also some State & Confederate Bank Notes. etc.. Fair-Fine. Unusual Lot, worthy of examination | E.IV |
|--------|---|-------------|
-

1261	∞	The Meeker Correspondence , 89 Covers virtually all addressed to N.C. Meeker, Nearly All from Eastern Cities to the "Tribune" Office in N.Y., some to Colorado & other states. Mr. Meeker, after visiting Colorado in 1868, was impressed with what he saw and convinced Horace Greeley, the Editor, to establish an agricultural colony out west. There was a favorable response to his call which asked for "temperance men . . . ambitious to establish a good society . . . should have \$1,000.00 to \$10,000.00 . . ." (Written on the edge of many of the center covers are occupation & amounts of money available from the writer). In April 1869 a committee purchased 40,000 acres of land near present Greeley, in the Spring of 1870, 700 members of the colony arrived in Colorado. Mr. Meeker died a horrible death at the hands of the Ute Indians on Sept. 29, 1879. Stamps are 3c 1867 Grills, 2c & 3c '69s, 3c Bank Note, etc., Some Illustrated & Corner Card covers, mixed quality, A Great Lot of Americana.....	—
1262	∞	Patriotic Covers , 21 Diff. Unused Designs, incl. Four Kimmels, Very Fine Lot	E.III
1263	∞	Patriotic Covers , Complete Set of 35 Diff. State Seals, 21 "For the Union," 11 "Secession," Three "On the Fence," Unused, Very Fine	E.V
1264	∞	Valentines , Circa 1880, twenty one Valentine & Nine matching Envelopes (some with pmks., but no stamps), Interesting, Colorful Americana, Fine-Very Fine.....	E.VI
1265	★田	United States , 1890-1922, 29 Unused Blocks, Plate No. & Pos. Blocks, also Seven Plate No. & Imprint Strips of Three, some small faults, mostly Fine-Very Fine	587.20
1266	∞	U.S. Cover Accumulation , 19th & 20th Century, Couple Hundred Mostly First Day & Special Events, Incl. Some Early covers with Illustrated corner cards, Black Jack, Expo cover, Commems etc., Attractive Lot	E.VI
1267	∞	United States , 19th & 20th, Primarily Many Hundred First Day Covers, incl. Farley cpl. Blocks, Overrun Countries, large quantity of #1193 First Day & Events, some Hindenberg Covers, Canada, Mexican & U.S., First Flights, also incl. some mscl. U.S. & Foreign incl. some Plate No. Blocks, Adventureous Lot	E.VIII
1268	★	U.S. Collection , 1935-65, Few Thousand Mostly Unused Stamps, Nearly cpl., with most issues in Used & Unused Singles & Blocks or Plate Blocks, Fine-Very Fine	E.XI
1269		U.S. Accumulation , 19th & 20th, many Thousand of mostly Used Stamps, Arranged in stockbooks, also incl. Unused Blocks, Part Sheets, Souvenir Sheets etc., Worthy of Careful evaluation & examination	E.XI
1270		United States , 19th Century, Accumulation of Many Hundred used stamps, thirty Diff. in various quantities, incl. Columbians with values 4c-10c, some Special Deliveries, also some cut squares & Revenues, mixed quality, most. Fine-Very Fine.....	E.V
1271		U.S. Accumulation , Hundreds of Used & Unused Stamps, incl. some scarcer used items, Plate Blocks, Air Post, Souvenir Cards, Souvenir Folders, First Day Covers, Special Events, etc., Useful Lot with "A Little of Everything"	E.X
1272	★田	U.S. Accumulation , 1908-1973, Few Thousand Unused Stamps, Nearly All in Blocks or Plate No. Blocks, Many Better items, Famous Americans, Air Post, 2c Reds, Regular Postage, some singles, Fine-Very Fine	E.XIII
1273	∞	Picture Post Cards , Six Scarce Items, incl. Two Unused Embossed Lincoln Birthday Centennials (Unused), others Used with Two Comical Leather Types, Two Christmas "Hold to the light," all ca. 1909, Very Fine Lot	E.III

1273	Ac	PICTURE POST CARDS, 272 Used Cards, Nearly All Early 20th Century View Types, Fine-Very Fine Lot, mounted in two albums	E.IV
1274	ex	U.S. Accumulation, 20th Century, Mostly First Day Covers, incl. Famous Americans, Presidentials cpl., also #F1 on cover, Picture Post Cards, some misc'l. Used & Unused of mostly Later Issues, nearly all mounted or sorted, Fine-Very Fine	E.VII
1275	★田	Imperforates, 1908-35, 92 Unused Stamps, 13 Diff., Virtually All in Blocks, incl. nos. 343, 484, 531, 631 Gutter Block of Eight, 771 Block of 16, 611 & 532 Pairs, etc., also ten #543, Virtually all Very Fine	179.20
1276	★	U.S. ACCUMULATION, 2921 Unused Stamps, Virtually All 1c-21c Commems of the 50's to recent, Very Fine Lot	E.VIII
1277	★田	Blocks & Plate No. Blocks, 25 Items, Nearly All Issues of the 20's & 30's, Better Plate No. Blocks incl. nos. 528B, 623, 645, 681, 1052, Blocks incl. Large Pieces of nos. 481 & 482, Mint Block Eight #611, few minor faults, Nearly All Very Fine	268.25
1278	★田	Plate No. Blocks, 1932-61, Collection of 169 Plate No. Blocks of 4 or 6, Commemoratives & Air Post only, many Better items incl. Army-Navy, Overrun Countries cpl., also some plain blocks & Souvenir Sheets (not counted), Fine-Very Fine	E.IX
1279	★	U.S. Postage & Commems, Several Hundred Unused Stamps, Mostly Issues of the Past 30 Years, incl. Coils, Blocks, Plate No. Blocks, Air Post, Souvenir Sheets, Fine-Very Fine	E.VIII
1280	★田	U.S. Commem. & Air Post Blocks, 1923-60, Collection of 424 Diff. Unused Blocks, some are Plate no. Blocks, some regular postage etc., Better items 2c Harding cpl. Famous Americans etc., 1941 Air Post, Presidentials to 50c, Nearly all Fine-Very Fine	E.XI
1281	★	U.S. Commemoratives, 1926-61, Collection of many Hundred Unused Stamps, Blocks, Plate No. Blocks etc., Many Better items, Edison Coil Pair, Cpl. Sets, Souvenir Sheets, Fine-Very Fine	E.VII
1282		COLORADO POSTMARKS, 270 Diff. "Socked on the Nose" Town cancels, Clean Strikes, all on ½c-6c Presidential Blocks (betw. 803-811), Attractive Lot, Very Difficult to Duplicate	E.III
1283	ex	First Day Covers, 60 First Day & Special Event Covers, U.S., U.N. and Foreign, Many seldom seen cachets, incl. Hindenberg, Bremen & Normandie covers, mostly U.S. & U.N. with cachets, Interesting Group, Fine-Very Fine Lot	E.IV
1284	ex	First Day Covers, Collection of 248 Mostly Cachet Covers, incl. few special events, Commems, Air Post, Stationery, Souvenir Sheet, Farleys cpl., etc. Neatly mounted in Scott Binders, Fine-Very Fine Lot	E.VI
1285	ex	U.S. Antarctica Covers, 1956-63, Twelve Diff. Covers from U.S. Navy expeditions incl. Better items, 1962 Ross Ice Shelf Survey, various cachets & franking, nice write-up, Fine-Very Fine	E.VI
1286	★	U.S. Airpost, 1918-74, Collection of Several Hundred mostly Unused Stamps & Covers, incl. Better items, Plate No. Blocks, #C1, #C4, nearly cpl. from 1926, with Booklet Panes, Some Zeppelin Flights, most with extras for Blocks etc. Fine-Very Fine Lot	E.XII
1287	★	U.S. Air Post, 43 Mostly Unused Stamps, incl. C4 Block, Used C2 Block, C7, C8 Plate Blocks of Six, two C11 Plate Blocks of Six, one Double "Top", C16 Plate Block, Used nos. C1, C3, C5 (two), etc., most have faults or off center, High Cat. Value	E.X
1288	ex	Christmas Seals, Three Multicolor Post Cards, one with #WX4 tied by 1908 New Hampshire pmk., other two with the Scarce Wisconsin "W.A.T.A." State Christmas Stamp, each tied by Diff. 1909 Wisc. pmks., also Unused #WX4 on 1908 Commerical Cover, 2c Lake Schermack Ty. III Stamp, Very Fine & Scarce Lot	E.V

1289	Cut Squares , 1853-1965, Collection of 216 Used & Unused Cut Squares, Wide Range of Issues, incl. Air Post, Officials, few better items, Virtually All Fine-Very Fine	E.VII
1290 R	Cut Squares , Collection of 67 items, all Reprints & Reference material, mostly Star Dies & Centennial Issues, also Five Postal cards, interesting & Unusual Group	E.VIII
1291 ☒	Entires , 19th Century, over 100 nearly all Unused Early Entires incl. Wrappers, Grant Letter Sheets, Albino, Officials, Express Co. Franks, etc., Nearly All Fine-Very Fine	E.IV
1292 ★	Telegraphs , Collection of 133 Nearly All Unused Stamps, Wide Range of Issues & Companies, Fine-Very Fine Lot	E.IV

CONFEDERATE STATES

1293 ★	1c-20c General Issues (2, 4-6, 11-14) . Fourteen Nearly All Unused Stamps, incl. Three Pairs, #13 Used (repaired), the unused #4 is also repaired, most others have faults, Virtually All Appear Fine-Very Fine	289.75
--------	--	--------

U.S. POSSESSIONS

CANAL ZONE

1294 ★	1915, 1c Green & Black, Double Ovpt. (46b) . Usual tropical gum, Very Fine(Photo)	75.00
1295 ★	1915, 1c Green & Black, Double Ovpt. (46b) . Well Centered, usual tropical gum, Very Fine	75.00
1296 ★	1915, 1c Green & Black, Double Ovpt. (46b) . Horiz. Pair, usual tropical gum, perfs. touch	150.00
1297 ★	1915, 1c Green & Black, Double Overprint (46b) . Vertical Pair, tropical o.g. as usual, perfs. trifle in at bottom	150.00
1298 ★田	1915, 1c Green & Black, Double Overprint (46b) . Block, usual tropical gum, bottom perfs. touch.....	300.00
1299 ★田	1915, 1c Green & Black, Double Overprint (46b) . T. Margin Block of Six, usual tropical o.g., perfs. touch to tiny bit in, Very Scarce	450.00
1300 ★	1918, 1c Green & Black, Ovpt. Reading Down (52a) . Mint, Very Fine	55.00
1301 ★	1918, 1c Green & Black, Ovpt. Reading Down (52a) . Horiz. Pair, slight tropical o.g., Very Fine.....	110.00
1302 ★	1918, 2 Vermilion & Black (53) . Horiz. Pair, slight tropical gum, Very Fine	50.00
1303 ★田	1918, 2c Vermilion & Black, Ovpt. Ty. IV (53) . Block, slight tropical o.g., Very Fine	110.00
1304 ★田	1918, 2c Vermilion & Black (53) . B.L. Corner Margin Block of 24, slight tropical gum, separation, one tiny crease, Virtually All Fine-Very Fine	600.00+
1305 ★	1918, 2c Vermilion & Black, Ovpt. Reading Up, Down (53, 53a) . Two of each, slight tropical gum, perfs. touch, Scarce Lot	130.00
1306 ★	1921, 5c Blue, Ovpt. Reading Down (62a) . Part Sheet of 56, some separations, Virtually All Fine-Very Fine	672.00
1307 ★	1921, 5c Blue, Ovpt. Reading Down (62a) . Part Sheet of 80, considerable separations, Virtually All Very Fine	960.00
1308 ★	1921, 5c Blue, Ovpt. Reading Down (62a) . Cpl. Sheet of 100, considerable separation, Fine-Very Fine	1,200.00

1309 ★田	1921, 5c Blue, Small Black Ovpt. (62 var). Vertical Block of Eight, tiny reinforcements, Fine, formerly #62c	E.VII
1310 ★	1921, 5c Blue, Small Ovpt., Red & Black (62 vars). Fine Lot, formerly listed as nos. 62b & c	E.III
1311 ★	1925, 5c Blue, "Canal" Inverted (86b). In Horiz. Pair with normal, natural top s.e., tropical gum, right perfs. touch.....(Photo)	100.00
1312 ★	1926, 5c Blue, "Canal" Inverted (86b). In Horiz. Pair with normal, slight tropical o.g., natural top s.e., perfs. slightly in at right	100.00
1313 ★	1925, 17c Black (91). Ten Stamps, All with Overprint Shifts showing "Canal" in Middle of Stamps, some with "Zone" Top & Bottom, some with "Zone" partly or almost entirely missing, five s.e., Scarce Lot.....	E.IV
1314 ★	1925, 17c Black, "Zone Canal" (91c). Horiz. Strip of Three, top right s.e., Mint, Fine.....	105.00
1315 ★	1925, 17c Black, "Zone Canal" (91c). Vertical Strip of Four, natural right s.e., Mint, Fine	(Photo) 140.00
1316 ★田	1925, 17c Black, "Zone Canal" (91c). Mint Block with top right s.e., Fine	(Photo) 140.00
1317 ★	1928-46, 1c-80c Regular Postage, Air Post, Dues (Betw 105-J27). 1,168 Unused stamps incl. Five precancelled sheets of 100, Large Blocks incl. Plate No. Blocks, Fine-Very Fine	E.VII
1318 ★	1928-71, ½c-25c Regular Postage (Betw 105-159). 23 cpl. sheets of 50 or 100, incl. ½c-1½c overprints, Seventeen Diff., one to three of each, Fine-Very Fine	318.71
1319 ★	1939-62, 1c-4c Commems. (120, 142, 147, 148, 156, 157). Twelve cpl. sheets of 50 or 100, one to four of each, Fine-Very Fine	187.55
1320 ★	1931-64, 4c-20c Air Post (C6, C7, C10, C21, C28, C36-C39). Nine cpl. sheets of 50 or 100, Fine-Very Fine	207.77
1321 ★	1961-63, 7c-15c Air Post Commems. (C32, C33, C35). cpl. sheets of 50, Extra #C35, Very Fine	143.25
1322 ★	1964, 6c-80c 50th Anniversary Air Post (C36-C41). cpl. sheets of 50, Very Fine	308.80
1323 ★	1965-74, 6c-30c Air Post (C42-C46, C48-C51). cpl. sheets of 50, Extra 11c, Very Fine.....	156.05
1324 ★田	1915, 10c on 10c Olive Brown, Postage Due (J9). Mint Block of Eight, Fine-Very Fine	52.00
1325 ★田	1915, 10c on 10c Olive Brown, Postage Due (J9). Mint Block of Twelve, Fine-Very Fine	78.00
1326 ★	1925, 10c Orange Postage Due, Double Ovpt. (J17a). Natural right s.e., slight tropical o.g., Fine	(Photo) 110.00
1327 ★	1925, 10c Orange Postage Due, Double Ovpt. (J17a). Two singles, natural s.e.'s, one closed tear, other small crease, Very Good-Fine Centering	220.00
1328 ★	1925, 10c Orange Postage Due, Double Ovpt. (J17a). Horiz. Pair, natural bottom s.e., slight tropical o.g., right perfs. tiny bit in (Photo)	220.00
1329 ★	1925, 10c Rose Red Postage Due, Double Ovpt. (J20b). Mint, Very Good	(Photo) 110.00
1330 ★	1925, 10c Rose Red Postage Due, Double Ovpt. (J20c). Mint, natural left s.e., perfs. tiny bit in at top	110.00
1331 ★	1925, 10c Rose Red Postage Due, Double Ovpt. (J20c). Two s.e. singles, one small margin fault, other heavy broken crease, Fine Looking Lot.....	220.00
1332 ★田	1925, 1c Carmine Rose, Postage Due (J18). Mint Block of 77, incl. s.e.'s., separations, Very Fine.....	115.50

CANAL ZONE, WHOLESALE LOTS

1333 ★	1918, 1c Green & Black, Ovpt. Reading Down, #52a (3), Mint, one with small tear, otherwise Fine Lot	165.00
--------	---	--------

1334 ★	1915, 1c Green & Black, Double Ovpt., #46b (5), Fine Lot.....	375.00
1335 ★	1918, 2c Vermilion & Black #53 (12), all in pairs, Fine Lot.....	300.00
1336 ★	1920, 2c Orange Vermilion & Black, #56 (252), mostly in large pieces, Nearly All Fine-Very Fine	630.00
1337 ★	1921, 5c Blue, Ovpt. Reading Down, #62a (56), incl. Blocks & Strips, Virtually all Fine-Very Fine	672.00
1338 ★	1921, 5c Blue, Small Black Ovpt., #62 var. (25), incl. blocks, Fine-Very Fine Lot, formerly #62c	E.X
1339 ★	1926, 5c Blue, #86 (187), in three large blocks, incl. s.e.'s, Fine Lot	215.05
1340 ★	1926, 5c Blue, #86 (260), incl. s.e.'s, one Plate No. Block of Six, Very Good-Very Fine	327.10
1341 ★	1925, 17c Black, "Zone Canal", #91c (9), no s.e.'s, V.G.-Fine	315.00
1342 ★	1925, 17c Black, "Zone Canal", #91c (12), all s.e., Fine-Very Fine	420.00
1343 ★	1915-19, 1c-4c Postage Dues, #J4 (27), #J10 (13), #J11 (6), nearly all Fine-Very Fine	238.50
1344 ★	1915, 10c Postage Due, #J9 (36), Virtually all F.-V.F.	216.00
1345 ★	1925, 1c-2c Postage Due, #J18 (51), #J19 (54), incl. s.e.'s, Very Good-Fine.....	333.00
1346 ★	1925, 2c Postage Due, #J19 (78), in Blocks of Six or Larger, no s.e.'s, Very Good-Fine	370.50
1347 ☒	DANISH WEST INDIES, 1873, 10c Blue & Brown (10). Tied on cover to U.S. by "St. Thomas, Jun. 6, 1886" pmk., cover trifle soiled, otherwise Fine, Scarce	90.00
1348 ★	GUAM, 1899, 1c-\$1.00 overprints (1-12, 2a, E1). Most o.g., toned spots, some small faults, otherwise Fine-Very Fine	539.00
1349 ★	—, 1930, 1c, 2c Guard Mail (M3, M4) usual rough perfs., Very Fine Set	130.00
1350 ★	1863, 2c Black or Grayish (16). Pl. 3-G, Ty. V, Pos. 5, Four Full Margins, Part o.g., gum soak through vert. crease, otherwise Very Fine	275.00

HAWAII

	Fine	(Photo) 275.00
1351 ★	1864, 1c Black (19). Pl. 6-A, Ty. I, Pos. 1, margins all around narrow at top, faint wrinkling, corner crease, otherwise Fine.....	200.00
1352 ★	1865, 1c Black on Laid (23). Pl. 8-A, Ty. VIII, Pos. 7, Margins all around, faint toned specks, otherwise Fine	(Photo) 85.00
1353 ★	1865, 2c Black on Laid (24). Pl. 7-A, Ty. IX, Pos. 9, Ample margins, faint stained spot at top, otherwise Fine	(Photo) 85.00
1354 ★	1865, 1c Dark Blue (25). Pl. 11-A, Ty. X, Pos. 2, Margins all around, Fine	(Photo) 120.00
1355 ★	1893, 1c Green, Double Ovpt. (55b). Second overprint very faint but identifiable, o.g., Fine	(Photo) 90.00
1356 ★	1893, 5c Ultramarine, Double overprint (59b). Faint second overprint, o.g. thin spot, Fine Appearance, Rare	(Photo) 450.00
1357 ☒	1884-93, 1c-10c Entires (U1-U5, U10-U13, UE1). Twelve Unused Entires, incl. extra 1c, 2c for size etc., last some toning, others Fine-Very Fine	97.25

PHILIPPINES

1358 ★	1901, \$1.00 Black, Ty. I (223). Fresh, regummed, centered to B.R., Fine	135.00
--------	--	--------

1359 ★	1901, \$2.00 Dark Blue (224). Fresh, usual tropical gum, Fine (Photo)	175.00
1360 ★	1901, \$5.00 Dark Green (225). Well centered, regummed & reperfed, Scarce (Photo)	300.00
1361 ★	1903, \$1.00 Black (237). Well centered, Very Fine..... (Photo)	120.00
1362 ★	1911, 4p Deep Blue (273). Couple toned specks, gum disturbance, otherwise Fine, Scarce (Photo)	200.00
1363 ★	1925, 2c-10p Imperforates (340-353). 2p & 4p Horiz. pairs, low values mostly mint, Fine-Very Fine Set	153.57
1364	PHILIPPINES, 1890-1950, Couple Thousand, nearly all used, 46 Diff. from two to 396 of each, sorted in glassines, Nearly all Fine-Very Fine	472.85

UNITED NATIONS

1365 ★	1955, 3c-8c Human Rights (39-40). cpl. sheets of 50, Very Fine..	97.90
1366 ★	1951-65, 1c-15c Commems., Regulars & Air Post (1, 3, 48-50, 52, 59, 60, 64, 123-127, 129-144, C1, C5). 36 cpl. sheets of 50 of each, Extra #48, 49, 59, 60, Fine-Very Fine	E.VIII
1367	UNITED NATIONS, 1951-75, Collection of approx. 1,500 nearly all used stamps, cpl. "country" in Singles, & Blocks, incl. #38, also incl. some Geneva, Souvenir cards, many also unused, Neat & Attractive Lot.....	E.X

END OF THIRD SESSION

DESCRIPTIONS

EXTREMELY FINE: The finest condition for noteworthy, outstanding copies.

VERY FINE: (V. F.) In prime condition such as to satisfy the requirements of particular collectors.

FINE: (F) Perforations or margins do not touch design on issues after 1890 but in some cases may just touch in earlier issues. If used, fairly light cancellation.

VERY GOOD: (V. G.) Generally nice appearance but margins or perforations may cut in slightly.

GOOD: Average off-centering or fairly attractive with slight defects.

ORIGINAL GUM is not to be expected on 19th century stamps unless so stated in the description.

MINT: With original gum and never hinged.

Scott 1976 Specialized Catalog used for cataloguing lots of U.S. & Possessions.

Scott 1976 Standard Catalogue for others. Use of other catalogs noted in the descriptions.

FOURTH SESSION

SATURDAY, MARCH 20th, 1976 — 1:00 P.M.

GENERAL FOREIGN

ANTIGUA

1368 ★	1886, 1/- Violet (17). Fresh, o.g., minor light bends, otherwise Very Fine	(Photo)	95.00
1369 ★	1922, £1 Violet & Black on Red (64). Very Fine	(Photo)	100.00
1370 ★	1932, 2/6-5/- Tercentary (75,76). Very Fine	(Photo Ex)	102.50
1371 ★	ANTIGUA, 1863-1967, Collection of 141 Unused Stamps, incl. Victoria with Values to 6p, Geo. V to 5/-, Geo. VI to £1, QEII to \$5.00, nearly cpl. from 1908, few small faults, Nearly all Fine-Very Fine		421.79
1372 ★田	ARGENTINA 1945, 2p Brown Lake & Blue, Imperforate (537 var.), Block, tropical gum & wrinkles, otherwise Very Fine.....	E.IV	

ASCENSION

1373 ★	1922, ½p-3/- Ovpts. (1-9). Cpl. Set, mostly mint, 3/- tropical-toned gum, Very Fine.....		79.10
1374 ★	1924-27, ½p-3/- Geo. V & Ship (10-21). Cpl. Set, Fine-Very Fine		55.20
1375 ∞	1924, 3/- Geo. V & Ship (21). Tied by neat oval Registry pmk. on 1935 cover. Rounded corner perf. Also a 3p ultramine (14) tied on cover to U.S., Light toning & bends. Scarce on cover	E.III	
1376 ★	1934, ½p-5/- Geo. V & Views (23-32). Cpl. Set, Fine-Very Fine		31.95
1377 ∞	1934, ½p-5/- Geo. V & Views (23-32). Cpl. Set used on cover, 1933 pmk. Cover has crease not affecting stamps which are Very Fine & Scarce on cover		31.95+
1378 ★	1935-49, Commemorative Issues (33-39, 50-53, 57-60). Incl. Silver Jubilee, Coronation, Silver Wedding, U.P.U., Very Fine Lot		36.58
1379 ∞	1935-71 Commemorative Covers, 66 stamps & sets on 18 covers (Betw. 33 & 151) Incl. Silver Jubilee, Red Cross, Space Issues, Naval Coats of Arms etc., Choice lot, with several First Day Covers, Very Fine		67.95+
1380 ★	1938-53, ½p-10/- Geo. VI Pictorials (40-49, 54-56 & var.) Cpl. Set, 31 var., incl. all listed perf. var. Fine-Very Fine, several scarce		40.11
1381 ∞	1956, ½p-10/- Q.E.II, Views, Maps, Wild Life (62-74). Cpl. Set, tied 19 Nov. 56 on large First Day Cover, Very Fine.....		26.86+
1382 ★	1956-63, QEII, Views, Wild Life, Birds (62-88). Two cpl. sets, incl. the six booklet panes, Very Fine.....		46.32
1383 ★	1963, 1½p Bird, Error Blue Omitted (76b). Mint, Very Fine(Photo)		100.00
1384 ★	1963-71, ½p-£1 Commemorative Issues (89//155). Nearly complete for these years, incl. few extra Inverted Wmks., 70 stamps, three Souvenir Sheets, Very Fine Lot		48.98+
1385	Balance of Collection, 16 singles, 3 covers with 17 stamps, two covers cachets, all but two used. Incl. (62-74) cpl. used, cat. \$26.80 (62-71) on cacheted cover, etc.. Very Fine	E.III	

AUSTRALIA

1386 ★	1913, 10sh Pink & Gray (13). Fine, Scarce.....(Photo)	275.00
1387 ★	1914, 1p Red Die I, Die Ia (21, 21b). Horiz. Pair, R. Stamp is Die Ia, Very Fine, Scarce.....(Photo)	200.00+
1388 ★	1915, 1sh Blue Green (42). Corner perf. crease, Fine Appearance	55.00
1389	1915, 5sh Yellow & Gray (44). Light Cancel, Fine	50.00
1390 ★	1915, 5sh Yellow & Gray (54). Very Fine(Photo)	85.00
1391 ★	1928, 3p Melbourne Exhibition Sheet (95a). Light crease and tiny bits of paper in T. Sheet margin, stamps mint, Fine-Very Fine	70.00
1392	1929, 5sh Yellow & Gray (100). Very Fine(Photo)	125.00
1393 ★	1929, 10sh Pink & Gray (101). Very Fine(Photo)	175.00
1394	1929, £2 Dull Red & Black (102). Light registry cancel, Very Fine(Photo)	175.00
1395 ★	1931, 1sh 4p Light Blue (124). Very Fine, Scarce.....	32.50
1396 ★	1931, 5sh Yellow & Gray (126). Very Fine(Photo)	75.00
1397 ★	1931, 10sh Pink & Gray (127). Fine(Photo)	160.00
1398	1931, £1 Gray (128). Light cancel, Very Fine(Photo)	57.50
1399	1931, £2 Dull Rose & Black (129). Light cancel, Very Fine (Photo)	125.00
1400	1932, 5sh Sydney Bridge (132). Light Cancel, Very Fine ..(Photo)	160.00
1401 ★	1937, 5sh-£1 Royal Couple (177-179). Thick Paper Varieties, Very Fine	64.50+
1402 ★	1937, 5sh-£1 Royal Couple (177-179). Thin Paper Varieties, Very Fine	64.50+
1403 ★	1949, 5sh-£2 Coat of Arms (218-221). Very Fine.....	98.50
1404 ★	AUSTRALIA 1913-71, Collection of many Hundred Mostly Unused stamps, many in Blocks etc., some covers, many Better items, Kangaroos with values to 5sh., cpl. sets to £ etc., Air Post, Officials, Occupations, Antarctica, Partially mounted, nearly all Fine-Very Fine	E.XII
1405	AUSTRALIA, collection of 140 covers, mostly WWII Censored, incl. First Days, First Flights, some Aerogrammes etc., partially mounted, Fine-Very Fine	E.VII
1406	AUSTRALIAN STATES, 1859-1912, Collection of 213 mostly Used Stamps, Some Better items, mostly Fine-Very Fine	E.VI
1407 ★	BAHAMAS, 1926, £1 Green & Black (84). Fine(Photo)	100.00
1408 ★	BAHAMAS, 1863-1966, Collection of 241 Unused Stamps, Better items, incl. Victoria with values to 5sh, Edward to 3sh, Geo. V to 5sh., Geo. VI to £1, Elizabeth to £1, \$3.00, Commems, Pictorials etc., nearly all Fine-Very Fine	592.03+
1409 ★	BANGLADESH, Provisional Ovpts. on Pakistan, Specialized Collection of Approx. 650 Stamps, Mostly Cpl. Sets from over 40 Diff. Sectors, incl. some covers & stationery, Fine-Very Fine, Interesting Lot.....	E.VIII
1410 ★	BARBADOS, 1882-1906, Collection of 221 nearly all Unused Stamps, Better items, incl. Victoria with values to 1sh, Badge types to 2sh6p, Geo. V to 3sh, Geo. VI to 5sh, \$2.40, Elizabeth to \$2.50, Commems, Pictorials, Nearly all Fine-Very Fine	641.96
1411 ★	BECHUANALAND PROTECTORATE, 1888 5sh, Protectorate overprint (57). Fine.....(Photo)	300.00

BELGIUM

1412 ★	1865-69, 1fr Leopold I, II (17, 36). Latter o.g. small thin spot, former few nibbed perfs., otherwise Fine	325.00
1413 ★	1905, 50c-2fr Leopold II (89-91). 50c toned perf. tip, others Fine-Very Fine	145.00

1414 ★	1919, 1c-10fr Helmet (124-137). Few low values small thin specks, hinge remnants, 1fr-10fr Very Fine.....(Photo) Ex.	371.50
1415 ★	1919, 1c-10fr Helmet (124-137). 50c thin (cat.\$4.00), otherwise Very Fine Set, Scarce(Photo) Ex.	371.50
1416 ★	1930-35, 4fr Antwerp, 5fr Brussels Exhibitions (221, B169). Singles from Souvenir Sheet, Very Fine (cat. as sheets \$115.00).....	—
1417 ★	1949, 50fr Jordaens, Van der Weyden Paintings, Souvenir sheets (Michel Block 21, 22). Each with stain at two extreme corners, stamps are mint, Very Fine (cat. for stamps -DM 225.00).....	DM265.00
1418 ★	1918, 1c-2fr Charity Overprints (B34-B45). 20c used, last two mint, couple small faults on low values, others Fine-Very Fine	95.00
1419	1952, 40fr + 10fr U.P.U. (B514). Used, Very Fine	75.00
1420 ★	1952, 4fr-8fr Semi-Postals (B521, B522). Mint, Fine-Very Fine....	60.00
1421 ★	BELGIUM, 1849-1972, Collection of Couple Thousand Mostly Unused Stamps, many Better items, First Issues with dupl. for Shades, Paper etc., cpl. sets of Commems & Semi-Postals, Souvenir Sheets, many covers and "favor sheets," Private Issues, Air Post, Parcel Post etc., many shades & varieties, neatly mounted in "DAVO" album, some small faults in early issues, some souvenir sheets taped to pages, a Very Attractive & Comprehensive collection	E.XV
1422	BELGIUM, 1849-1945, Many Hundreds of Mostly Used Stamps, Some Covers, Mostly Varieties, First Issues, etc., also some World-Wide Air Post, worthy of careful examination, Nearly all Fine-Very Fine	E.VII
1423 ★	BELGIUM, NETHERLANDS, LUXEMBOURG & COLS., 19th & 20th, Collection of Several Hundred mostly Unused Stamps, many Better items, Netherlands #1-#3, other First Issues, Commems, Pictorials, cpl. Sets, Air Post, Semi-Postals, some small faults, mostly Fine-Very Fine, in Two Volumes	E.XII
1424 ★	BERMUDA, 1932, 12/6 Ochre & Gray Black (97). Very Fine(Photo)	75.00
1425 ★	BERMUDA, 1865-1966, Collection of 225 Unused Stamps, Better items, Victoria with Values to 1sh, Geo. V to 10sh, Geo. VI to £1, Elizabeth to £1, Commems, Pictorials etc., Nearly all Fine-Very Fine	517.19
1426 ★	BOSNIA & HERZEGOVINA, 1912, 1h-10k Franz Josef (65-85). Very Fine Set	149.95
1427 ★	BOSNIA & HERZEGOVINA, 1901-18, Collection of 130 Unused Stamps, Virtually all in cl. sets, incl. 1910 Commems, Semi-Postals, etc., Fine-Very Fine.....	226.24
1428 ★	BRITISH AFRICA, 20th Century, Collection of many Hundred Unused Stamps, many Better items, cpl. sets to £1, commems, Pictorials etc., some 19th century, a Very Extensive & Attractive Collection in Two Scott albums, Nearly all Fine-Very Fine	E.XIV
1429 ★	BRITISH GUIANA, Collection of 181 Unused Stamps, Better items, incl. "Ships" with values to 96c, Geo. V to \$1.00, Geo. VI to \$3.00, Elizabeth to \$5.00, also incl. GUYANA overprints etc., Nearly all Fine-Very Fine	422.26
1430 ★	BRITISH HONDURAS, 1865-1966, Collection of 177 Unused Stamps, Better items, Victoria with values to \$1.00, Edw. to \$2.00, Geo. V to \$2.00, Geo. VI to \$5.00, Elizabeth to \$5.00, commems., etc., Nearly all Fine-Very Fine	547.80
BULGARIA		
1431 ★	1931, 1l-50l Balkan Games (237-243), Very Fine.....	63.50

1432 ★	1933, 11-50l Balkan Games (244-250). Very Fine Set	173.50
1433 ★	1935, 11-50l Balkan Games (267-272). Very Fine	90.75
1434 ★	1935, 11-50l Gymnastic (273-278). Fine-Very Fine Set	80.00
1435 ★	BULGARIA, 1901-57, Collection of 1151 Unused Stamps & Two Souvenir Sheets, nearly all in cpl sets or Issues, Commems, Semi-Postals, Air Post etc., nearly cpl. for these years, Fine-Very Fine..	E.X
1436 ★田	BURMA, 1938, 5r, 10r, Geo. VI (32, 33). Mint Blocks, Fine, Very Fine	136.00
1437 ★	CAMEROUN, 1915, ½p-5sh Overprints (53-65). 2sh small thin spot, others Very Fine.....	184.25

CANADA

1438	1851, 3p Red (1). Sheet margins at T.&L., in a bit at T.R. and B.L., Attractive Stamp	(Photo) 300.00
1439	1851, Grayish Purple (2). Light cancel, Three Large Margins, clear to barely touched at bottom, Fine & Scarce	(Photo) 300.00
1440	1852, 3p Red (4). Rich color, Three Large margins, just touching at T.R., Fine	75.00
1441	1852, 3p Red, Thin Paper (4d). Three Huge margins incl. sheet margins at L.&B., close to in at R., light creases, Attractive Appearance	75.00
1442	1859-64, 1c-17c Portraits (14, 15, 17-20). Used, some perfs in, few toned specks, otherwise Fine Lot	144.00
1443	1868, 1c-15c Large Queens (22, 24-28, 30). 12½ ms. cancel, some small faults, others Fine-Very Fine	116.50
1444 ★	1870-1888, ½c-10c Small Queens (34-36, 40-43, 45). Extra Shades of 3c, 6c, o.g., #40 small faults but well centered, otherwise Fine Lot.....	225.00
1445	1870, 3c Red, Small Queen (37). Specialized Collection of Used Stamps, Wonderful Range of Shades, Cancels incl. Nova Scotia, New Brunswick, Targets, Geometrics, Plate Flaws, Paper & Perf. Varieties, etc., A Beautiful Lot for the Specialist.....	E.X
1446 ★	1870, 5c Slate Green (38). Fresh, o.g., Fine	50.00
1447 ★	1870, 10c Dull Rose Lilac (40). Major part o.g., Very Fine.....	(Photo) 100.00
1448 ★	1888, 10c Brown Red (45). Fresh, o.g., Very Fine	42.50
1449 ★	1888, 10c Brown Red (45). Fresh, o.g., Fine	42.50
1450 ★	1888, 20c Vermilion (46). Fresh, o.g., tiny thin speck, Very Fine Appearance.....	75.00
1451 ★	1888, 20c Vermilion (46). Fresh, o.g., tiny thin speck, Very Fine Appearance.....	75.00
1452 ★	1888, 50c Deep Blue (47). Fresh, o.g., Very Fine	(Photo) 100.00
1453 ★	1888, 50c Deep Blue (47). Fresh, o.g., Centered to B.R., tiny thin specks, Fine Appearance	100.00
1454 ★	1897, ½c-20c Jubilee (50-59). Fresh, o.g., most with small thin spots, 2c, 10c perfs. in, others Fine-Very Fine Appearance	218.50
1455	1897, ½c-10c Jubilee (50, 53-57). Used, Fine-Very Fine	115.50
1456 ★	1897, 50c Jubilee (60). Fresh, o.g., couple nibbed perfs, otherwise Very Fine	60.00
1457	1897, 50c Jubilee (60). Fresh, light town pmk, Fine	45.00
1458	1897, \$1.00 Jubilee (61). Usual Roller cancel, Fine	(Photo) 200.00
1459	1897, \$1.00 Jubilee (61). Used, small faults, Fine Appearance	200.00
1460 ★	1897, \$3.00 Jubilee (63). Rich color, well centered, part o.g., repaired at B.R., Fairly Nice Looking	500.00
1461 ★	1897, \$4.00 Jubilee (64). Fresh & Bright, o.g., Well Centered, small thin spots, Very Fine Appearance	(Photo) 500.00
1462	1897, \$5.00 Jubilee (65). Used, small repair spot, creases, otherwise Fine	300.00

1463 ★	1903, 1c-7c, 2c Imperf. Edwards (89-92, 90a). #90a Horiz. Pair, some toned specks, 2c few short perfs., otherwise Fine-Very Fine..	62.25
1464 ★	1903, 10c Brown Lilac (93). Regummed, Very Fine	50.00
1465 ★	1903, 20c Olive Green (94). Without gum, Very Fine.....	125.00
1466 ★	1903, 50c Purple (95). Large even margins, gum a bit disturbed, Extremely Fine.....(Photo)	175.00
1467 ★	1908, ½c-20c Quebec (96-103). 7c Mint, 10c, 15c few nibbed perfs, others Fine-Very Fine	237.00
1468 ★	1915, 1c-3c Coils (131-134). Fine-Very Fine	50.00
1469 ★田	1924, 2c Green, Imperforate (137). Horiz. Block of Eight, Very Fine	120.00+
1470 ★田	1924, 2c Green, Imperforate (137). Horiz. Block of Sixteen, Very Fine	240.00+
1471 ★	1928, 50c Bluenose (158). Very Fine(Photo)	75.00
1472 ★	1928, \$1.00 Parliament (159). Fine.....(Photo)	110.00
1473 ★	1930-46, \$1.00 Pictorials (177, 227, 273). First reperfed at R., others Mint, Very Fine	77.50
1474 ★	1930, 1c-3c Coils (178-183). Pairs, #181 is Line Pair with "Cross Eye" var., Fine-Very Fine	34.00+
1475 ★田	1933, 20c Grain Exhibition (203). Block, Very Fine.....	60.00+
1476 ★田	1934, 2c-10c Commems (208-210). Blocks, Fine-Very Fine	48.40+
1477 ★	1935, 1c-\$1.00 Geo. V, Pictorials (217-227). Very Fine Set	49.15
1478 ★田	1935, 1c-\$1.00 Geo. V, Pictorials (217-227). Blocks, Very Fine ..	196.60+
1479 ★	1938, 10c-\$1.00 Pictorials (241-245). Very Fine Set	61.00
1480 ★田	1938, 10c-\$1.00 Pictorials (241-245). Blocks, Fine-Very Fine	244.00+
1481 ★	1942, 1c-\$1.00 War Effort (249-262). Fine-Very Fine	53.15
1482 ★田	1946, 8c-\$1.00 Peace (268-273). Blocks, Very Fine	112.00
1483 ★	1898-1927, 10c-20c Special Delivery (E1-E3). Both types of #E1, o.g., Fine-Very Fine	54.00
1484 ★	1875, 8c Registration (F3). Fresh, well centered, thin spot, Very Fine Appearance	125.00
1485	CANADA, 1859-99, Collection of 141 Mostly Used Stamps, Some Better items, Large & Small Queens, 1897-98 sets cpl., many items selected for cancels incl. Railroad, Mostly Fine-Very Fine.....	E.VIII
1486 ★	CANADA, 1912-62, Collection of 699 Mostly Unused Stamps, incl. Better items, cpl. sets to \$1.00, Booklet Panes, Blocks, Plate no. Blocks, Coil Pairs, Air Post cpl. etc., nearly all Fine-Very Fine ...	796.31
1487 ★	CANADA. 1927-67, collection of 140 Unused Stamps, Many Better items, several \$1.00 values, incl. Air Post, Special Delivery etc., some small faults, Mostly Fine-Very Fine	308.56

CAYMAN ISLANDS

1488 ★	1907, 5/- Vermilion & Green (16). Very Fine(Photo)	135.00
1489 ★	1908, 10/- Green & Red on Green (30). Fine(Photo)	110.00
1490 ★	1932, ¼p-10/- Centenary (69-80). Very Fine Set(Photo Ex)	229.05
1491 ★	1935, ¼p-10/- Geo. V Pictorials (85-96). Very Fine Set.....	65.60
1492 ★	CAYMAN ISLANDS. 1900-66, Collection of 157 Unused Stamps, Many Better items, Edw. with values to 5sh, Geo. V to 10sh, Geo. VI to 10sh, Elizabeth to £1, Commems, Pictorials etc., few small faults, Vast Majority Fine-Very Fine	574.58
1493 ★	CROATIA, 1944, 50k-100k Storm Division (B73-B75). Very Fine	82.50
1494 ★	—, 1944, 2k-50k "BRAC" Semi-Postals (Michel 1-6). Fine-Very Fine.....DM	1,700.00
1495 ★	CYPRUS, 1960, 2m-£1 Republic Overprints (183-197). Mint, Fine-Very Fine Set.....	112.55

1496 ★	CZECHOSLOVAKIA, 1920, 14k-28k, Air Post, Perfs. 14x13½ (C4a, C5a, C6). Very Fine	107.50
1497 ★	CZECHOSLOVAKIA, 1920-61, Collection of 1,017 Unused Stamps & Eleven Souvenir Sheets, many Better items, Nearly cpl. from 1928, commems, Air Post, etc., also incl. some Eastern Silesia, Fine-Very Fine	E.X
1498 ★	CZECHOSLOVAKIA, Bohemia & Moravia, Slovakia, 1939-44, Collection of 392 Unused Stamps, Both countries nearly cpl., Fine-Very Fine	E.VI
1499 ★	CZECHOSLOVAKIA, Slovakia, 1939, 5h-10k Overprints (2-23). Very Fine Set	110.00
1500 ★	DANZIG, 1930, 5pf-1g 10th Anniversary (200-210). Very Fine Set	88.70
1501 ★	DANZIG, 1933-39, Collection of 137 Unused Stamps & Four Souvenir Sheets, incl. Better items, Commems, Air Post, Semi-Postals etc., Nearly all in cpl. Sets, Fine-Very Fine	401.35

DENMARK

1502 ★	1940, 20ö-60ö Faroe Island (272A-276). Very Fine	230.00
1503 ★	1925, 10ö-1kr Air Post (C1-C5). Very Fine Set	132.00
1504 ★	1925, 10ö-1kr Air Post (C1-C5). Very Fine Set	132.00
1505 ★	1919, 10kr Parcel Post (Q10). Very Fine	50.00
1506 ★	DENMARK, 1930-60, Collection of 313 Unused Stamps, incl. Better items, Nearly all in cpl. Sets, Commems, Semi-Postals, Air Post, Dues, etc., almost cpl. for these years, Fine-Very Fine	441.33
1507 ★	DOMINICA, 1903, 5/- Brown & Black (34). Very Fine....(Photo)	85.00
1508 ★	—, 1907-20, ½p-5/- Roseau, Edw. VII (35-49). Very Fine Set	177.60
1509 ★	—, 1923, £1 Violet & Black on Red (85). Very Fine(Photo)	120.00
1510 ★	DOMINICA, 1874-1966, Collection of 170 Unused Stamps, Better items, incl. Victoria with values to 1sh, Scenes to 2sh, 6p, Geo. V to 5sh, Geo. VI to 10sh, \$2.40, Elizabeth to \$4.80, Commems, Pictorials, etc., Nearly all Fine-Very Fine	505.43
1511 ★	EASTERN SILESIA, 1920, 500h-1000h Masaryk (31, 32). Very Fine	150.00
1512 ★	EGYPT, 1929, 5m-20m Farouk, Unissued Colors (155a -158a). Very Fine, Scarce Set	180.00
1513 ★	1938, £1 Farouk Birthday (224). Very Fine.....(Photo)	75.00
1514 ★	ESTONIA, 1923-40, Collection of 106 Unused Stamps & Four Souvenir Sheets, Virtually all in cpl. Sets or Issues, Commems, Semi-Postals, Air Post, Fine-Very Fine	322.40

FALKLAND ISLANDS

1515 ★	1898, 2/6-5/- Victoria (20,21). Very Fine	105.00
1516 ★	1904-05, 3/-5/- Edw. VII (28, 29). Very Fine	87.50
1517 ★	1912, £1 Black on Red (40). Fine.....(Photo)	125.00
1518 ★	FALKLAND ISLANDS, Collection of 261 Unused Stamps, Better items, incl. Victoria with values to 1sh, Edw. to 1sh, Geo. V to 10sh, Geo. VI to £1, Elizabeth to £1, Dependencies, Antarctica, So. Georgia etc., Nearly all Fine-Very Fine	542.48
1519 ★	FINLAND, 1930, 10m Zeppelin (C1). Very Fine, Handstamp guarantee.....(Photo)	80.00
1520 ★	FINLAND, 1927-60, Collection of 432 Unused Stamps, many Better items, Commems, Semi-Postals, Air Post, Nearly cpl. for these years, incl. some No. Ingermanland, Fine-Very Fine	466.17

1521 E	FRANCE, 1869, "Imperial Prince" Essays, 9 Diff. Sheets of 25, colors of 1c-1fr, Portrait of only son of Napoleon III, as he looked at age 12, Design by Joubert, Unissued due to outbreak of Franco-Prussian War, Scarce.....	E.VII
1522 ★	GERMAN EAST AFRICA, 1905, 2½h-60h Ships (22-29). Very Fine	103.60
1523 ★	1917, 20r Violet & Black (N121). Fine.....	75.00

GERMANY

1524 ★	1872, ½ gr Green, 9kr Red Brown (2, 25). Latter o.g., small faults, Fine Appearance	315.00
1525	1872, 18kr Bistre (26). Neat Town cancel, crease, small filled thin, "Richter" handstamp guarantee.....(Photo)	525.00
1526	1900, 5m Slate & Carmine, TY. II (65A). Used, small covered scrapes on face, otherwise Very Fine.....(Photo)	175.00
1527 ★	1902, 3pf-80pf Germania (66-74). Hinge remnants, Fine-Very Fine	359.60
1528 ★	1902, 1m Carmine Rose (75). Fine	135.00
1529 ★	1902, 2m, 3m Pictorials (76, 77). 3m major part o.g., 2m hinge remnant, Very Fine	102.50
1530 ★	1902, 5m Slate & Carmine (78). Very Fine.....(Photo)	110.00
1531 ★	1902, 2m Gray Blue (79). Very Fine	72.50
1532 ★	1948, 2pf-84pf Numerals, Ty. "a" Overprint, (585A-593). Very Fine	161.50
1533 ★	1948, 2pf-84pf Numerals, Ty. "b" Overprint (593A-599). Very Fine	291.87
1534 ★	1948, 12 pf Slate, Ty. "b" Overprint (593E). Mint, Very Fine	150.00
1535 ★	1948, 2pf-5m Buildings (634-653, 654a, 658a-661a). Mark values are Ty. II, 60 pf is #654a, Fine-Very Fine.....	113.45
1536 ★	1949, 10pf-30pf Centenary (667, 668, B309). Very Fine	51.00
1537 ★	1951, 2pf-90pf Post Horns (670-685). Very Fine	726.70
1538 ★	1954, 2pf-3m President Heuss (702-721). Very Fine Set	154.55
1539 ★	1930, 8pf-50pf "Iposta" Singles (B33a-B33d). Gum a bit disturbed; Fine-Very Fine	90.00
1540	1933, 3pf-40pf Wagner (B49-B57). Fine-Very Fine	147.65
1541 ★	1933, 5pf-50pf 10 year Souvenir Sheet (B58). Margins reduced to 190x135mm, Stamps Mint & Very Fine (Stamps cat. \$220.00 as singles)	450.00
1542 ★	1935, 3pf-25pf Ostropa Souvenir Sheet (B68). Without gum as usual, Unusually Fine	165.00
1543 ★	1946, 20pf-40pf Souvenir Sheets (B294, B295). Mint, Very Fine	45.00
1544 ★	1949, 8pf-30pf Welfare (B310-B313). Very Fine.....	73.50
1545 ★	1951, 10pf-20pf Semi-Postals (B314, B315, B318, B319). Very Fine	112.50
1546 ★	1951, 10pf, 20pf Marienkirche (B316, B317). Very Fine.....	90.00
1547 ★	1951, 4pf-30pf Charity (B320-B323). Very Fine.....	80.25
1548 ★	1924, 5pf-300pf Carrier Pigeon (C20-C26). 100pf toned spot almost entirely on back, others Fine-Very Fine	106.20
1549 ★	1926, 5pf-3m Eagle (C27-C34). Hinge remnants, Fine-Very Fine ..	77.10
1550 ★	1928, 1m-4m Graf Zeppelin (C35-C37). 4m small color run, hinge remnants, otherwise Fine-Very Fine Set	65.00
1551 ★	1930, 2m, 4m South America Flight (C38, C39). 4m small thin spot, Fine-Very Fine Appearance	245.00
1552 ★	1931, 1m-4m Polar Flight (C40-C42). Some hinge remnants, Fine-Very Fine.....(Photo Ex)	402.50
1553 ★	1933, 1m-4m Chicago Flight (C43-C45). Some hinge remnants, Fine-Very Fine	290.00

1554 ★	1919, 1c-10fr Occupation (1N1-1N17). 1c thin (cat. \$.22), otherwise Fine-Very Fine Set.....	73.16
1555 ★	1920, 1c-10fr Eupen (1N25-1N41). Fine-Very Fine	71.26
1556 ★	1c-10fr Malmedy (1N42-1N58). Fine-Very Fine.....	71.26
1557 ★	Baden, Rhine, 1949, Red Cross Souvenir Sheets (5NB4a, 6NB6a). Mint, Very Fine	95.00
1558 ★	Württemberg, 1948, 2pf-90pf Pictorials (8N28-8N37). Fine-Very Fine	80.05
1559 ★	Württemberg, 1949, Red Cross (8NB1-8NB4). Very Fine	74.00
1560 ★	Württemberg, 1949, Red Cross Souvenir Sheet (8NB4a). Mint, Very Fine.....	80.00
1561 ★	Berlin, 1948, 2pf-5m Black Overprint (9N1-9N20). Fine-Very Fine	199.45
1562 ★	Berlin, 1948, 2pf-2m Red Overprint (9N21-9N34). Very Fine(Photo Ex)	697.35
1563 ★	Berlin, 12pf-2m U.P.U. (9N35-9N41). Fine-Very Fine	198.00
1564 ★	Berlin, 1949, 1pf-5m Pictorials (9N42-9N60). Very Fine	249.90
1565 ★	Berlin, 1949, 10pf-30pf Goethe (9N61-9N63). Fine-Very Fine	129.00
1566 ★	Berlin, 1949, 5pf-1m Overprints (9N64-9N67). Very Fine.....	74.75
1567 ★	Berlin, 1951-52, 5pf-40pf Freedom Bell (9N70-9N79). Very Fine Sets	93.45
1568 ★	Berlin, 1953-54, 4pf-70pf Added Values (9N101, 9N102, 9N108-9N110). Very Fine.....	70.85
1569 ★	Berlin, 10pf-30pf Currency (9NB1-9NB3). 10 pf natural paper flaw, others Very Fine.....	157.50
1570 ★	Berlin, 1949, Currency Souvenir Sheet (9NB3a). Mint, Very Fine(Photo)	450.00
1571 ★	1949, 50pf Goethe Souvenir Sheet (10NB11). Mint, Very Fine	67.50

GERMAN OFFICES ABROAD

1572 ★	1905, 1c-\$.250 Offices in China (37-46). Very Fine	216.25
1573 ★	1905, 3c-6.25p Offices in Morocco (20, 22-32). Very Fine(Photo Ex)	345.50
1574 ★	1906, 3c-6.25p Offices in Morocco (33-44). Very Fine (Photo Ex)	296.85
1575 ★	1903, 10pa-25pi Offices in Turkey (25-30). Very Fine (Photo Ex)	375.50
1576 ★	1905, 10pa-25pi Offices in Turkey (31-42). #34 small toned spot, others Very Fine.....(Photo Ex)	488.25
1577 ★	1906, 10pa-25pi Offices in Turkey (43-54). Very Fine (Photo Ex)	180.00
1579 ★	GERMANY, 1905-62, Collection of 1,384 Unused Stamps & Souvenir Sheets, many Better items, Nearly All in cpl. Sets or Issues, Strong Post War, commems, Semi-Postals, Air Post etc., some Occupation & few colonies & offices abroad, Fine-Very Fine	2,600.20
1580 ★	GERMANY, Berlin, 1950-61, Collection of 129 Unused Stamps, many Better items, Virtually all in cpl. Sets or Issues, Commems, Semi-Postals, etc., Fine-Very Fine	319.97
1581 ★	GERMANY, French Zone, 1945-49, Collection of 190 Unused Stamps & Souvenir Sheets, incl. Baden, Rhine, Wurttemberg, cpl. sets, Commems, Semi-Postals, Nearly cpl. section, Fine-Very Fine	353.04

1582 ★	GERMAN DEMOCRATIC REPUBLIC, 1948-62, Collection of 715 nearly all Unused Stamps, Virtually all in cpl. sets or issues, Almost the cpl. country, Fine-Very Fine.....	403.10
--------	--	--------

GREECE

1583 ★	1906, 1l-5d Olympics (184-197). Very Fine Set.....(Photo Ex)	482.50
1584 ★	1916, 1l-10d Monogram Overprint (233-248B). Very Fine Set.....	90.70
1585 ★	1917, 1l-25d Venizelist (249-259). Fine-Very Fine	93.00

1586 ★	1923, 10d on 10d Overprint (276A). Very Fine, Rare, with handstamp guarantee	600.00
--------	---	--------

1587 ★	1923, 5l-10l Overprints (276B, 277, 277B). Very Fine	80.20
1588 ★	1923, 50l on 50l Overprint (288B). Very Fine	55.00
1589 ★	1923, 5d on 5d Overprint (298). Very Fine	125.00
1590 ★	1927, 5l-25d Pictorials (321-334). 10d few nibbed perfs, others Very Fine	125.41
1591 ★	1927, 1.50d-5d Navarino (338-343). Very Fine	70.50
1592 ★	1930, 10l-50d Independence (344-361). Last Two Mint, Very Fine Set	80.00
1593 ★	1931, 1d-25d Pictorials (365, 368-371). Fine-Very Fine	102.50
1594 ★	1933, 50d-100d Pictorials (378-380). Very Fine	410.00
1595 ★	1934, 8d Athens Stadium (381). Very Fine	55.00
1596 ★	1939, 1d-20d Ionian Islands (416-420). Fine-Very Fine	63.75
1597 ★	1940, 3d-100d National Youth (427-436). Very Fine	231.75
1598 ★	1946, 10d-5000d Surcharges (472-481, 477a). Incl. 300d Brown Surcharge, Very Fine.....	87.85
1599 ★	1951, 700d-10,000d St. Paul (535-538). Fine-Very Fine	76.50
1600 ★	1951, 700d-5000d Marshall Plan (539-544). Very Fine.....	141.00
1601 ★	1954, 100d-20,000d Pictorials (556-567). Very Fine	88.75
1602 ★	1933, 30d-120d Graf Zeppelin (C5-C7). Very Fine	105.00
1603 ★	1933, 50l-50d Air Post (C8-C14). Very Fine Set	62.05
1604 ★	1933, 50l-50d Air Post (C15-C21). Very Fine Set	69.50
1605 ★	1940, 2d-100d National Youth Air Post (C38-C47). Very Fine	216.75
1606 ★	1940, 2d-100d National Youth Air Post (C38-C47). Fine-Very Fine	216.75
1607 ★	1942, 5d Roulette (C54). Very Fine, handstamp guarantee (Photo)	85.00
1608 ★	1954, 1200d-4000d NATO (C71-C73). Very Fine	63.50
1609 ★	1912, 1l-25d Black Overprints (N16-N30, N32). Better values with handstamp guarantee, Fine-Very Fine.....	153.40
1610 ★	1912, 1l-25d Red Overprints (N37-N52). 2d tiny thin spot, others Fine-Very Fine, Better Values with handstamp guarantees, also incl. #N52A	303.05
1611 ★	1912, 1 pi Postage Due (N72). Very Fine, handstamp guarantee....	50.00
1612 ★	1912, 25d Black Overprint (N125). Fine, handstamp guarantee	70.00
1613 ★	1912, 1l-10d Red Overprints (N130-N141, N143, N145-N148). Fine-Very Fine	177.00
1614 ★	1912, 25d Vertical Red Overprint (N44a). Fine, Handstamp guarantee.....	110.00
1615 ★	1912, 1l-25d Occupation (N150-N166, N151a) 5d, 10d, 25d and others with handstamp guarantee, Very Fine Set.....	369.15
1616 ★	1941, 2d-100d National Youth (N219-N238). Fine-Very Fine	107.30
1617 ★	1912, 1l-5d Black Overprints (NJ1-NJ13). 2l small thin (cat. 35c), others Fine-Very Fine	124.50
1618 ★	1912, 1l-5d Red Overprints (NJ14-NJ26). Fine-Very Fine.....	91.45

1619 ★	GREECE, 1901-61, Collection of 730 Nearly All Unused Stamps, Many Better items, Vast majority in cpl. Sets or Issues, Commems, Air Post etc., Strong Post War, many Back-of-Book incl. Occupations, nearly all Fine-Very Fine	2,033.19
1620 ★	GREENLAND, 1945, 16-5k Pictorials (8-16). Very Fine	84.00
1621 ★	1945, 16-5k Overprints (17-19, 21-25). Very Fine	123.50
1622 ★	1945, 106 Carmine Overprint (20a). Very Fine(Photo)	140.00
1623 ★	GRENADA, 1904, 10sh Green & Violet (67).Very Fine.....(Photo)	140.00
1624 ★	—, 1908, 10sh Red & Green (78). Very Fine(Photo)	75.00
1625 ★	GRENADA, 1861-1967, Collection of 201 Unused Stamps, Better items, Victoria with values to 1sh, Edw. to 5sh, Geo. V to 10sh, Geo. VI to 10sh, \$2.50, Elizabeth to \$3.00, commems, Pictorials etc., Fine-Very Fine	535.66
1626 ★	HUNGARY, 1932, 1p-10p Madonna (462-465). Very Fine	131.00
1627 ★	—, 1933, 10f-5p Air Post (C26-C34). Very Fine Set	105.20
1628 ★	—, 1949, 50fo Chain Bridge Souvenir Sheet (C66). Mint, Very Fine	85.00
1629 ★	—, 1948, 2fo-3fo Bridge Souvenir Sheets (CB1D, CB2). Mint, Very Fine	72.50
1630 ★	HUNGARY, 1901-61, Collection of 2,597 Nearly all Unused Stamps & Seventeen Souvenir Sheets, Many Better items, Nearly all in cpl. Sets, Commems, Air Post, Semi-Postals, almost cpl. for these years, Fine-Very Fine	E.XII

ICELAND

1631 ★	1902, 3a-5k Christian IX (34-44B). Very Fine cpl. Set	87.80
1632 ★	1902, 5a Green, Black Overprint (52). Fine(Photo)	120.00
1633 ★	1907, 1e-5k Christian & Frederick (71-85). 5k toned perf tip, some hinge remnants, otherwise Fine-Very Fine Set.....	137.55
1634 ★	1912, 5a-5k Frederick (92-98). Fine-Very Fine Set	128.00
1635 ★	1915, 1e-20a Christian & Frederick (99-107). Fine-Very Fine	71.55
1636 ★	1920, 1e-5k Christian X (108-128). 2k single nibbed perf., otherwise Fine-Very Fine Set.....	262.80
1637 ★	1924, 10k on 50a Claret (140). Very Fine(Photo)	80.00
1638 ★	1924, 10k on 1k Yellow (141). Very Fine.....(Photo)	120.00
1639 ★	1924, 10k on 5k Brown & Slate (143). Fine(Photo)	110.00
1640 ★	1930, 3a-10k Parliament (152-166). 50a-10k Mint, Fine-Very Fine	174.50
1641 ★	1931, 1e-10k Christian X (176-182, 184-187). Very Fine (Photo Ex)	244.50
1642 ★	1940, 20a-2k N.Y. Worlds Fair (232-235). Very Fine Set.....	67.00
1643 ★	1952, 25k Parliament Building (273). Very Fine	80.00
1644 ★	1930, 15a-1k Parliament Air Post (C4-C8). Very Fine Set	67.50
1645	1930, 15a-1k Parliament (C4-C8). Very Fine Used Set	107.00
1646 ★	1931, 30a-2k Zeppelin (C9-C11). Fine-Very Fine Mint Set	49.50
1647	1873, 8s Red Lilac, Official (O2). Neat cancels, tiny thin spot, Very Fine Appearance	175.00
1648 ★	1922, 2k, 5k Officials (O50, O51). Fine-Very Fine	120.00
1649 ★	1930, 3a-10k Parliament Officials (O53-O67). Hinge remnants, Fine-Very Fine Set.....	360.00
1650 ★	ICELAND, 1901-60, Collection of 294 Unused Stamps & Souvenir Sheets, many Better items, Vast Majority in cpl. Sets or Issues, Commems, Air Post, Semi-Postals etc., Nearly cpl. from 1935, also incl. some Greenland, Fine-Very Fine	982.35
1651 ☐	INDIA, Cochin, Travancore, 1898-1951, Twelve Covers, Variety of Frankings, Fine-Very Fine Set.....	E.V

1652 ☒	—, Hyderabad, 1869-1931 , Nine Covers, Variety of Frankings, Used with India, in combination with postal stationery, Fine & Scarce Lot.....	E.IV
1653 ☒	—, Jaipur, Five Pre-Stamp Covers, Variety of Markings, Scarce & Unusual Lot	E.IV
1654 ☒	—, Jammu & Kashmir, two 1885 covers , one in combination with ½ India Entire, other with Indian Stamps & Entire (Reg.), somewhat aged, Scarce Lot.....	E.V
1655 ★	—, Bamra, 1890-93 , 50 Nearly All Unused Stamps, between #7-19, collected for varieties, positions etc., mostly Fine-Very Fine	E.VII
1656	—, Las Bela, 1897-1904 , 117 Nearly All Used Stamps, between #1-3, 5-6, Wide Range of cancels & Shades, some small faults, Very Unusual Lot.....	E.VI
1657 ☒	INDIA, 1932-38 , 50 First Flight Covers, incl. Variety of Routes, some only 12 to 16 letters carried, Fine-Very Fine, Scarce Lot	E.VII

IRELAND

1658 ★	1922, ½p-10p Geo. V Ovpts. (1-11) . Fine-Very Fine Set.....	35.85
1659 ★	1922, 2/6-10/- Geo. V Ovpts. (12-14) . 10sh natural gum creases, Very Fine.....	125.00
1660 ★	1922, 2/6-10/- Geo. V Ovpts. (56-58) . Usual natural gum creases, 5/- surface scuff (cat. not included), other two Very Fine	77.00
1661 ★	1925, 2/6-10/- Geo. V Ovpts. (77-79) . Mint, usual natural gum creases, Very Fine	82.00
1662 ★	1933-59, 1p-1½ Commems, Pictorials (88-90, 99, 100, 105, 145-170) . Mint, Fine-Very Fine (#105 is pair).....	103.90
1663 ★	1943-57, 2p-5/- Commems, Pictorials (Betw. 121-164) . 23 Mint Stamps, 19 Diff., incl. six Air Post & Dues, Fine-Very Fine	60.00
1664 ☒	GREAT BRITAIN USED IN IRELAND, 1847-87 , Six Covers incl. #5 to N.Y., also 22 used Stamps, All with "Irish" pmks., Better items, values to 1sh, Interesting & Valuable Lot	E.VII
1665	ISRAEL, 1948-74 , Collection of Couple Hundred Used & Unused Stamps, Wide Range of Issues, incl. Commems, Pictorials, Air Post, better items incl. #8 Unused without gum & thin, #9 part o.g., thin & small margin nick, #16 without gum & two surface scuffs, all others generally Fine-Very Fine.....	E.VIII

ITALY

1666 ★	1863, 10c Blue (28) . Fresh, large part o.g., small corner crease, Fine appearance(Photo)	850.00
1667 ★	1863, 40c Carmine (31) . Fresh, o.g., gum creases, couple nibbed perfs., otherwise Very Fine(Photo)	700.00
1668 ★	1877-89, 2c Overprints, 5c Dark Green (39, 52) . Fresh, o.g., small faults, Fine Appearance.....	320.00
1669 ★	1889, 45c Gray Green (54) . Fresh, o.g., hinge remnant, Fine (Photo)	400.00
1670 ★	1923, 10c-5l Manzoni (165-170) . Top Value Very Fine, others Fine	264.00
1671 ★	1951, 1000l Pictorial Air Post (C77) . Very Fine.....(Photo)	300.00
1672 ★	JAMAICA, 1870-1967 , Collection of 240 Unused Stamps & Two Souvenir Sheets, Better items incl. Victoria with values to 5sh, Geo. V to 10sh, Geo. VI to £1, Elizabeth to £1, Commems, Pictorials etc., Nearly all Fine-Very Fine.....	599.97
1673 田	JAPAN, 1916, 10s Ceremonial Cap, "Mihon" Overprint (154 S). Block , Mint, Fine (Normal cat. Value 1,100.00)(Photo)	—
1674 ★	—, 1949, 8y Geese, Souvenir Sheet of Five (479a) . Stamps Mint, light natural gum wrinkles, Very Fine.....	160.00

JUGOSLAVIA

1675 ★	1949, 10d Railroad Souvenir Sheets (C33, C33a). Very Fine.....	85.00
1676 ★	1951, 100d Zefiz Souvenir Sheet (C43). Mint, Very Fine	75.00
1677 ★	1951, 3d-50d Air Post (C45-C49). Very Fine cpl. Sets.....	79.00
1678 ★	1953, 300d Esperanto Air Post (C55). Very Fine, Scarce (Photo)	175.00
1679 ★	1941, 25p-30d Ljubljana Overprints (N1-N17). 15d & 30d "Bolaffi" guarantee, Fine-Very Fine Set	76.01

1680 ★	JUGOSLAVIA , 1918-57, Collection of 1,277 Unused Stamps & Six Souvenir Sheets, Many Better items, Nearly all in cpl. Sets, Strong Post War, Commems, Air Post, Semi-Postals, some Trieste etc., Fine-Very Fine	1,777.76
--------	---	----------

1681 ★	LEEWARD ISLANDS , 1921, £1 Black & Violet on Red (83). Very Fine	70.00
1682 ★	LEEWARD ISLANDS , 1890-1954, Collection of 125 Unused Stamps, Better items, incl. Victoria with values to 5sh, Edw. to 5sh, Geo. V to 10sh, Geo. VI to £1, Elizabeth to \$4.80, nearly All Fine-Very Fine	344.46

LUXEMBOURG

1683 ★	1852, 1sg Rose (3). Fresh, some o.g., Large Margins all around, small corner crease, Very Fine Appearance.....(Photo)	600.00
--------	---	--------

1684 ★	1906, 1c-5fr William IV (75-93). Couple low values small thin, others Very Fine	139.17
1685 ★	1923, 10fr Deep Green, Single (151a). Very Fine(Photo)	350.00
1686 ★	1951, 80c-4fr United Europe (272-277). Very Fine	115.60
1687 ★	1951, 80c-4fr United Europe (272-277). Very Fine Set.....	115.60
1688 ★	1956, 2fr-4fr Europa (318-320). Very Fine	80.25
1689 ★	1956, 2fr-4fr Europa (318-320). Very Fine Set.....	80.25
1690 ★	1935, 5c-20fr Intellectuals (B65A-B65Q). Fine-Very Fine(Photo Ex)	385.70
1691 ★	1908, 1c-5fr Officials (O80-O98). Couple low cat. values with tiny thin spots, 2½ fr. without gum, others Fine-Very Fine.....	128.55
1692 ★	LUXEMBOURG , 1912-62, Collection of 775 Nearly All Unused Stamps & Souvenir Sheets, many Better items, Commems, Semi-Postals, Air Post, etc., Nearly all in Cpl. Sets, Strong Post War & Charity Issues, Fine-Very Fine	1,185.99
1693 ★	MADAGASCAR , 1886, 1½p-2p Consular Mail (34, 35). Fresh, o.g., Huge Margins, 1½p small thin spot, Extremely Fine Appearance	62.50
1694 ★	1886, 6p Consular Mail (39). Extremely Fine	70.00
1695 ★	1886, 1p, 4½p Consular Mail, Ty. II (45a, 50a). First Huge Margins, Fine-Extremely Fine.....	42.50
1696 ★	MALAYAN STATES , 1911-22, Couple Hundred Mostly Unused Stamps, incl. Kedah, Kelantan, Trengganu, Values to \$5.00, some Borneo Exhibition Ovpts., Varieties, Blocks, etc., also some Hong Kong "China" Ovpts., (G.B. Offices), nearly all light toning or stuck down, owner's cat. val. over £300.00	E. VII
1697 ★	MARIENWERDER , 1920, 5pf-1m Overprints (24-26, 29-31). Very Fine Set, Handstamp guarantees	136.25
1698 ★	1920, 50pf Violet & Black (28). Very Fine, Handstamp guarantees.....(Photo)	200.00

1699 ★	MARIENWERDER, 1920, Collection of 36 Unused Stamps incl. #1-14, 32-53, cpl. country except for six stamps, Fine-Very Fine..	134.75
1700 ★	MAURITIUS, 1910, 10r Edward VII (151). Very Fine(Photo)	80.00
1701 ★	MEMEL, 1920-23, Collection of 220 Nearly All Unused Stamps, many Better items, Virtually all in cpl. sets incl. Lithuanian Occupation, Fine-Very Fine	726.84
1702 ★	MONTERRAT, 1903, 5sh Carmine & Black (21). Very Fine	85.00
1703 ★	—, 1913, 5sh Green & Scarlet on Yellow (42). Very Fine.....	65.00
1704 ★	—, 1932, ½p-5sh Tercentenary (75-84). Very Fine Set (Photo Ex)	136.60
1705 ★	MONTERRAT, 1876-1966, Collection of 169 Unused Stamps, Better items, Early Victoria, Edw. to 5sh, Geo. V to 5sh, Geo. VI to £1, \$4.80, Elizabeth to \$4.80, Commems etc., Fine-Very Fine	647.97
1706 ∞	NEPAL, 100 official Stampless Covers, Wide Range of Markings, Very Scarce Lot	E.IV

NETHERLANDS

1707 ★	1852, 15c Orange (3). Fresh & Bright, Four Large Margins, Very Fine, Outstanding Stamp	1,100.00
1708	1852, 15c Orange (3). Fresh, Large Margins, small corner crease, Very Fine Appearance	150.00
1709 ★	1869, 1½c, 2c Coat of Arms (20, 21). Latter centered to T.L., both small faults, Very Good-Fine Appearance.....	126.00
1710	1872, 2.50g Rose & Ultramarine (33). Fresh, Light cancel, couple nibbed perfs, otherwise Fine	125.00
1711 ★	1898, 7½c-25c Wilhelmina (66-69, 77). Extra shade of #69, some small faults, Fine-Very Fine Appearance.....	170.65
1712 ★	1890, 20c Yellow Green (74). o.g., Fine.....(Photo)	80.00
1713	1920, 2.50g on 10g Orange (104). Used, Very Fine.....(Photo)	130.00
1714	1920, 2.50g on 10g Red (105). Used, Very Fine.....(Photo)	70.00
1715	1923, 2½g 25th Anniversary (133). Used, small thin on face almost entirely in margin, otherwise Very Fine	150.00
1716 ★	1933, 80c Prussian Blue & Red (201). Very Fine	80.00
1717 ★	1940, 2½c-5g Numerals (226-243). Very Fine Set	69.29
1718 ★	1946, 1g-10g Wilhelmina (278-281). Very Fine.....(Photo Ex)	222.75
1719 ★	1947, 5c-60c Wilhelmina (286-300). Very Fine Set	56.46
1720 ★	1949, 2½g Juliana (320). Very Fine	70.00
1721 ★	1949, 5g Juliana (321). Very Fine.....(Photo)	180.00
1722 ★	1949, 10g Juliana (322). Fine	95.00
1723 ★	1950, 12c-75c Juliana (325-327). Very Fine Set	49.15
1724 ★	1954, 1g-10g Juliana (361-364). Very Fine.....	52.25
1725 ★	1930-33, 1½c-12½c Semi-Postals, Syncopated Perfs (B44a-B47a, B50a-B53a, B66a-B69a). Few mint, some hinge remnants, Fine-Very Fine	78.60
1726	1931-32, 1½c-12½c Semi-Postals (B48, B49, B54-B57). Used, Very Fine	65.70
1727 ★	1932, 2½c-12½c Tourist Semi-Postal (B54-B57). Very Fine	61.75
1728 ★	1942, 7½c-12½c Legion Souvenir Sheets (B144, B145). Mint, Very Fine	75.00
1729 ★	1951, 15g, 25g Seagull (C13, C14). Very Fine	260.00
1730	NETHERLANDS, 1852-1947, Collection of 160 mostly Used Stamps, incl. Better items, #1, #2, #29, some Commems, Semi-Postals etc., some with small faults, mostly Fine-Very Fine	446.94

1731 ★	NETHERLANDS, 1929-63, Collection of 627 Nearly all Unused Stamps, Many Better items, cpl. sets, Commems, Semi-Postals, Air Post, Dues etc., Vast Majority in cpl. Sets, Fine-Very Fine	1,352.10
1732 ★	NETHERLANDS & COLONIES, 1873-1955, Collection of 156 Mostly Unused Stamps, Many Better items, Early Issues, Commems, Semi-Postals, Air Post, etc., some faults on early issues, Mostly Fine-Very Fine	1,013.35

NETHERLANDS ANTILLES

1733 ★	1892, 10c-30c Wilhelmina (19-23). Fresh, o.g., Fine-Very Fine	85.50
1734 ★	1934, 1c-2.50g Tercentenary (110-126). Very Fine Set (Photo Ex)	187.00
1735 ★	1941, 6c-2½g Wilhelmina (152-163). Very Fine	61.20
1736 ★	1947, 6c-10g Wilhelmina (174-187). Very Fine	195.15
1737 ★	1950, 1c-10g Juliana (208-229). Very Fine Set	117.35
1738 ★	1929, 50c-2g Air Post Surcharges (C1-C3). Fine-Very Fine, Hand-stamp guarantee.....	71.50
1739 ★	1929, 50c-2g Air Post Surcharges (C1-C3). Fine-Very Fine	71.50
1740 ★	1942, 10c-10g Pictorial Air Post (C18-C32). Very Fine Set	51.57
1741 ★	1942, 10c-10g Pictorial Air Post (C18-C32). Fine-Very Fine	51.57
1742 ★	1947, 6c-25g Air Post (C32A-C50). Very Fine	292.61
1743 ★	1941, 10c-50c Prince Bernhard (CB1-CB8). Very Fine	108.50
1744 ★	1948, 2½c-50c Blue Green, Dues (J31-J40). Very Fine	79.30
1745 ★	NETHERLANDS ANTILLES, 1928-63, Collection of 253 Unused Stamps, Nearly All in Cpl. Sets, Commems, Air Post, Semi-Postals, etc., many Better items, Fine-Very Fine.....	489.37

NETHERLAND INDIES

1746	1870, 1c-2.50g William III (3, 5-16). Used, some small faults, Fine-Very Fine Appearance	87.95
1747 ★	1902, 10c-50c Wilhelmina (48-51, 53-57). Fine-Very Fine	72.85
1748 ★	1905, 1g-2½g Wilhelmina (59a, 60, 61b, 62). Very Fine.....	190.00
1749 ★	1908, ½c-2½g "Bezit" Overprints (63-80). Couple are "a" nos., couple low values & 2½g small faults, others Fine-Very Fine	143.38+
1750 ★	1908, ½c-2½g "Java" Overprints (81-98). #93, 94 without gum or thin spot, #97 natural gum bend, others Fine-Very Fine	141.66
1751 ★	1938, 1c-5g Wilhelmina Wmkd. (200-216, 219-225). Fine-Very Fine Set	150.67
1752 ★	1938, 50c Lilac Grey, Wmkd. (218). Very Fine & Very Scarce	200.00
1753 ★	1941, 10c-80c Wilhelmina (233-244). 50c-80c without gum, others mostly with small toned spots on gum, otherwise Very Fine.....	124.35
1754 ★	1941, 10c-10g Wilhelmina (233-239, 241-246, 248). 1g pulled perf. (cat. \$1.80), others Very Fine.....	91.15
1755 ★	1941, 35c Purple (240). Very Fine	67.50
1756 ★	1941, 5g Bistre (247). Mint, Very Fine & Scarce	185.00
1757 ★	1941, 25g Orange (249). Very Fine, Scarce	160.00
1758 ★	1948, 15c-25g Wilhelmina (281-290). Very Fine	64.84
1759 ★	1948-49, 15c-25g "Indonesia" Overprint (294-304). 15c, 25c, 1g are the "a" nos., Very Fine.....	85.82+
1760 ★	1922, 15c-7½g Marine Insurance (GY1-GY7). Usual natural bends & gum skips, Fine-Very Fine Set.....	132.50
1761 ★	1922, 15c-7½g Marine Insurance (GY1-GY7). 2.25g gum soaks on some perf. tips, others Fine-Very Fine	132.50

1762	☞	1922, 75c Marine Insurance (GY3). Tied on Registered Cover with additional franking to Amsterdam, "Bandoeng" Reg. Label, Very Fine, Scarce.....	42.50+
1763	★	NETHERLANDS INDIES, 1901-50, Collection of 378 Unused Stamps, Nearly All in cpl. Sets, Better items, Commems, Semi-Postals, Air Post, Fine-Very Fine.....	885.87
1764	★	NETHERLANDS NEW GUINEA, 1953, 5c-25c Flood Relief (B1-B3). Two cpl. Sets, some Mint, Very Fine.....	60.00
1765	★	NETHERLANDS NEW GUINEA, 1950-62, 177 Nearly All Unused Stamps, incl. Singles & Blocks, some duplication, also incl. Neth. Antilles Set (nos. 87-93, cat. \$24.33), Virtually All Fine-Very Fine.....	180.39
1766	★	NETHERLANDS NEW GUINEA, 1950-62, Collection of 81 Unused Stamps, All in Cpl. Sets or Issues, Fine-Very Fine.....	115.21

NEWFOUNDLAND

1767	★	1933, 1c-32c Gilbert (212-225). Very Fine Set	56.65
1768	★	1933, 1c-32c Gilbert (212-225). Very Fine Set	56.65
1769	★	1919, \$1.00 Trans-Atlantic Air Post (C2). Very Fine.....	65.00
1770	★	1931-33, 5c-\$1.00 Air Post (C6-C11, C13-C17). Cpl. Sets, also incl. Horiz. Pair #C6, 15c "Aerial Service" & \$1.00 1932 "Transatlantic" Unofficials, some tiny toning specks, otherwise Fine-Very Fine Lot	126.50+
1771	★	1932, \$1.50 DO-X Flight (C12). Couple tiny gum toning specks, otherwise Very Fine.....(Photo)	200.00
1772	★	1933, 5c-75c Pictorials (C13-C17). Very Fine Set	60.00
1773	★	1933, 5c-75c Pictorials (C13-C17). Two Very Fine Sets.....	120.00
1774	★	1933, \$4.50 Balbo Flight (C18). Very Fine.....(Photo)	300.00
1775	★	1933, \$4.50 Balbo Flight (C18). Horiz. Pair, Very Fine (equivalent to "half a sheet" of four), Very Scarce.....(Photo)	600.00

1776	★	NEWFOUNDLAND, 1880-1947, Collection of 113 Unused Stamps, Better items incl. 1897 Issue cpl., 1928 cpl., Gilbert cpl., Dues, Mostly in cpl. Sets or Issues, Fine-Very Fine.....	286.20
1777	★	NORTHERN RHODESIA, 1925, ½p-20sh George V (1-17). Very Fine Set	148.92

NORWAY

1778		1855, 4s Blue (1). Large Margins, Grid Cancel, Very Fine (Photo)	85.00
1779		1855, 4s Blue (1). Large Margins, Grid cancel, tiny thin spot, Very Fine Appearance	85.00
1780		1855, 4s Blue (1). Large Margins, Light Grid Cancel, small corner crease, Very Fine Appearance	85.00
1781		1855, 4s Blue (1). Ample to Large Margins, grid cancels, small thin, Fine Appearance	85.00
1782		1856, 2s-8s King Oscar I (2-5). 2s centered to R., others small faults, Fine-Very Fine Appearance	150.50
1783		1882, 12ö Green (41). Two Diff. Shades, small faults, otherwise Very Fine	220.00
1784	★	1893, 15ö-50ö Post Horn (52, 54, 55, 57). Very Fine	110.00
1785	★	1905, 1kr-2kr Surcharges (59-61). Last small thin spot, others Fine-Very Fine	90.00
1786		1905, 1kr-2kr Surcharges (59-61). Used, small faults, Fine-Very Fine Appearance	87.50

1787	1907, 1kr-2kr, Die A (64-66). Used, Fine-Very Fine	88.00
1788 ★	1907, 1½kr Die A (65). Very Fine	65.00
1789 ★	1907, 2kr Die A (66). Very Fine	75.00 (Photo)
1790 ★	1909, 1kr Green, Die B (67). Fine	90.00 (Photo)
1791 ★	1909, 1.50kr Ultramarine, Die B (68). Very Fine	75.00 (Photo)
1792 ★	1909, 2kr Die B (69). Fine	110.00 (Photo)
1793 ★	1910, 1ö-6ö Post Horn (74-89, 91, 92, 94, 95). #88 small faults (cat. \$3.00), others Fine-Very Fine	92.10
1794 ★	1910, 5ö-6ö Post Horn (77-81, 83-95). Fine-Very Fine	104.25
1795 ★	1941, 5ö "V" Overprint, Wmkd. (218). Mint, Slight color run, otherwise Very Fine, Handstamp guarantee, Scarce	100.00
1796 ★	1922, 4ö-20ö Postage Due (J7-J12). Fine-Very Fine	81.40

1797 ★	NORWAY, 1863-1972, Collection of 1,018 mostly Unused Stamps, many Better items, Virtually cpl. from 1914, many Used & Unused, Semi-Postals, Air Post, Officials etc., some small faults on 19th, Nearly All Fine-Very Fine	2,065.90
--------	--	----------

1798 ★	NORWAY, 1906-60, Collection of 480 Unused Stamps, Many Better items, Nearly cpl. from 1914, Commems, Semi-Postals, Officials, Fine-Very Fine	653.23
1799 ★	NORTH INGERMANLAND, 1920, 5p-10m First Issue (1-7). Fine-Very Fine	175.20
1800 ★	SOUTH & CENTRAL AMERICA, 1935-50, 24 Imperforates in Pairs & Blocks, Seven Diff. Mostly Air Post, Mint Very Fine	E.V

POLAND

1801 ★	1918, 20 pf Ultramarine (21a). Very Fine, Scarce	100.00 (Photo)
1802 ★	1919, 3h Bright Violet (41). Fine, "Lwow" handstamp guarantee	80.00
1803 ★	1919, 5h Light Green (42). Very Fine, "Lwow" handstamp guarantee	70.00
1804 ★	1919, 10h Magenta (44). Very Fine, "Lwow" handstamp guarantee	70.00
1805 ★	1919, 90h Red Violet (50). Very Fine, handstamp guarantee (Photo)	300.00
1806 ★	1919, 15h-30h Cracow Overprints (56, 57, 59). Very Fine, 15h & 30h "Lwow" handstamp guarantee	82.00
1807 ★	1919, 25h Blue (58). Very Fine, handstamp guarantee	325.00 (Photo)
1808 ★	1919, 5c, 10c Gniezno Overprints (77, 78). Hinge remnants, Very Fine	70.00
1809 ★	1944, 25g-1z Famous Men (341-343). Very Fine	75.00
1810 ★	1948, 80z-120z Roosevelt Souvenir Sheet (C26d). Mint, Very Fine	150.00

1811 ★	1919, 10h Postage Due, Cracow Overprint (J2). Very Fine, handstamp guarantee	1,000.00 (Photo)
--------	--	------------------

1812 ★	1919, 3f-5m Offices in Turkey (2K1-2K12). Fine-Very Fine	144.00
1813 ★	POLAND, 1918-62, Collection of 1492 Unused Stamps & Fifteen Souvenir Sheets, many Better items, Nearly All in cpl. Sets, Strong Post War, Air Post, Semi-Postals etc., Fine-Very Fine	E.XI
1814	PRINCE EDWARD ISLAND, Ten "Proof" Sheets of various pence & cents issues, in Black on Thin Glazed, illustrating Partial & Complete Dies, Plates, made after the issuance of the stamps, mostly diff., Unusual	—
1815 田	—, 1872, 1c Black, Trial Color Plate Proof on Wove (11TC). Block of 60, few light creases, tiny toning specks, otherwise Very Fine	360.00 Holmes

1816	—, 1861-72, 1p-9p, 1c-12c Victoria (1-16, etc.). Specialized Collection of the Complete Country, Approx. 350 Used & Unused Stamps, incl. Cancels, Plate & Perf. Varieties, Shades, Imperfs., Reference Material, etc., mixed condition, High Catalog Value, Scarce Lot	E.XIII
1817	ROMANIA, 1862-1936, Collection of 185 Used & Unused Stamps, Nearly All 19th. Century Issues, Strong in Imperforate Issues, incl. Blocks, Shades, two cover fronts, also #69b Used (cat. \$500.00, signed small faults), others generally Fine-Very Fine, Attractive Lot.....	2,200.00
RUSSIA		
1818	1857, 10k Brown & Blue (1). Four Large Margins, neat ms. cancel, Very Fine	100.00
1819 ★	1858, 10k Brown & Blue (2). Fresh, Very Fine, Very Scarce Stamp.....	550.00
1820	1858, 1k-30k Coat of Arms (5-10). Fresh, some o.g., 30k small thin spot, others Fine.....	252.50
1821	1863, 5k Black & Blue (11). Red Town Pmk., Fine	75.00
1822 ★	1865, 30k Carmine & Green (18). Fresh & Bright, Very Fine	85.00
1823 ★	1884, 3.50r Black & Gray (39). Fresh, o.g., Very Fine & Scarce	200.00
1824 ★	1884, 7k Black & Orange (40). Fresh, o.g., Very Fine & Scarce	200.00
1825 ★	1916, 1k-3k, Without Surcharge (114-116). Very Fine Set	50.60
1826 ★	1922, 20r on 15k, Imperforate (224). Large Margins incl. Sheet Margin at B., Very Fine, handstamp guarantee, with A.P.S. Certificate, Rare	350.00
1827	1924, 15k Yellow, Perf. 14½x15 (287). Well Centered, Neat Town Cancel, Very Fine & Very Scarce.....	225.00
1828 ★	1931, 10k-1r Imperforates (462, 464, 466, 467). Large Margins, some natural gum wrinkles, Very Fine	97.50
1829	1933, 15k-70k Philatelic Exhibition (485-488). Very Fine Set	95.00
1830 ★	1935, 1k-40k Spartacist Games (559-568). Very Fine Set.....	144.50
1831 ★	1938, 80k North Pole, Imperforate (628a). Horiz. Pair, Mint, Very Fine	140.00
1832 ★	1949, Lenin Mausoleum Souvenir Sheet, Imperforate (1327a var). Small diagonal corner cut at T.L., otherwise Very Fine Michel DM	600.00
1833 ★	1950, 1r Moscow Buildings (1518-1525). Very Fine Set.....	60.00
1834 ★	1923, 1r-4r Charity Overprints (B38-B42). Very Fine Set	138.00
1835	1924, 10k on 5r Green, Wide "5" (C7a). Used, Very Fine, with P.F. Certificate	150.00
1836	1929, 10k on 5k Green, Inverted Surcharge (C7b). Used, Very Fine, "Dr Jem" handstamp guarantee	240.00
1837 ★	1930, 40k, 80k Zeppelins, Imperforate (C12b, C13b). Huge Margins, Very Fine Mint Set, handstamp guarantee.....	350.00
1838 ★	1931, 50k Gray Blue, Zeppelin, Error of color (C23a). Fine	55.00
1839	1932, 15k Engraved Zeppelin, Perf. 10½ (C25a). Used, Fine	85.00
1840 ★	1932, 15k Engraved Zeppelin, Imperforate (C25c). Horiz. Pair, Mint, Very Fine, Very Rare.....	500.00
1841 ★	1931, 30k-2r North Pole (C26-C33). Fine-Very Fine Set	115.00
1842 ★田	1931, 10k-1r "Zeppelin" Air Post (C20-C25). Blocks, Fine-Very Fine Set	108.00

1843 ★	1933, 5k-20k Stratosphere (C37-C39). Very Fine Set	122.50
1844	1933, 5k Stratosphere, Horiz. Pair Imperf. Between (C37a). Used, Very Fine(Photo)	175.00
1845	1933-37, 1k-1r Air Post (C37-C52, C58-C67, C69-C75). Fine-Very Fine Used Sets	117.25
1846 ★	1933, 5k-80k Air Post (C40-C49). Very Fine Set.....	127.00
1847	1933, 10k Green, Horiz. Pair Imperforate Between (C46a). Used, Very Fine	35.00
1848 ★	1934, 5k-20k Stratosphere Disaster (C50-C52). Very Fine Set.....	91.50
1849 ★	1934, 5k Usyskin, Perf. 14 (C50a). Very Fine, Rossica handstamp guarantee	60.00
1850 ★	1934, 5k-30k "Zeppelins" (C53-C57). Very Fine Set	62.00
1851 ★	1935, 1k-50k Chelyuskin (C58-C67). Very Fine Set	105.00
1852 ★	1935, 1r on 10k San Francisco Flight (C68). Very Fine ..(Photo)	90.00
1853 ★	1935, 1r on 10k San Francisco Flight (C68). Very Fine ..(Photo)	90.00
1854	1937, 30k Air Post, Vertical Pair Imperf. Between (C71 var.). Used, Very Fine, Unlisted	E.IV
1855	1937, 50k Air Post, Vertical Pair Imperf. Between (C73a). Used, Very Fine, Unpriced	E.V
1856 ★	1922, 12m on 2.25r Air Post Official (CO1). All three types, Very Fine	120.00+
1857 ★	1922, 12m on 2.25r Air Post Official, Inverted Overprint (CO1 var.). San. #2c, Very Fine, Scarce(Photo) Sanabria	400.00
1858 ★	1922, 12m on 2.25r, 24m on 3r Air Post Officials (CO1, CO2). First Sanabria Ty. II, other Ty. III, Very Fine	75.00
1859 ★	1922, 24m on 3r Air Post Official (CO2). Horiz. Pair, Sanabria Ty. III & I, Very Fine	70.00+
1860 ★	1922, 24m on 3r Air Post Official (CO2). All three Types, Very Fine	105.00
1861 ★	1922, 120m on 2.25r Air Post Official (CO3). All three Types, Very Fine	150.00
1862	1922, 600m on 3r Air Post Officials (CO4). Sanabria Ty. I, Very Fine	85.00
1863 ★	1922, 600m on 3r, Air Post Officials (CO4). Sanabria Ty II, Very Fine, handstamp guarantees	85.00
1864 ★	1922, 600m on 3r Air Post Officials (CO4). Sanabria Ty III, light natural gum wrinkle, Very Fine	85.00
1865 ★	1922, 1200m on 10k Air Post Official (CO5). Sanabria Ty. I, Very Fine(Photo)	100.00
1866 ★	1922, 1200m on 10k Air Post Official (CO5). Sanabria Ty. I, Very Fine	100.00
1867 ★	1922, 1200 m on 2.25r Air Post Official (CO7). Sanabria Ty. I, Very Fine(Photo)	300.00
1868 ★	1922, 1200m on 3r Air Post Official (CO8). Sanabria Ty. III, Very Fine(Photo)	450.00
1869 ★	RUSSIA, 1858-1965, Collection of 350 Mostly Unused Stamps & Ten Souvenir Sheets, Better items, cpl. Sets, #613A, 237a, #293 & #325 Imperf. (not counted), 546-550, Spartacist (used), Strong Air Post incl. Blocks, Commems, Pictorials etc., nearly all 20th Century in cpl. Sets, Fine-Very Fine	2,091.28

SAAR

1870 ★	1920, 80pf Lake & Black (16). Very Fine(Photo)	135.00
1871 ★	1920, 3m Scarlet (37). Very Fine	80.00
1872 ★	1920, 5m Deep Blue (38). Gum a bit disturbed, Very Fine.....(Photo)	400.00
1873 ★	1920, 10m Yellow Green (39). Small thin spot, Very Fine Appearance, Handstamp guarantee	120.00

1874 ★	1928, 10fr Madonna (B15). Tiny thin speck, Very Fine Appearance(Photo)	400.00
1875 ★	1929, 40c-10fr Paintings (B16-B22). Last mint, Very Fine.....	62.75
1876 ★	1931, 40c-10fr Paintings (B23-B29). Some Mint incl. 10fr, Very Fine	103.00
1877 ★	1931, 40c-5fr Paintings (B30-B36). Very Fine Set(Photo Ex)	155.50
1878 ★	1932, 40c-5fr Churches (B37-B43). Very Fine(Photo Ex)	193.50
1879 ★	1933, 60c-5fr Neunkirchen (B44-B46). Very Fine	77.50
1880 ★	1934, 40c-5fr Allegories (B47-B53). Very Fine	69.25
1881 ★	1950, 200fr Europa (C12). Very Fine	80.00
1882 ★	SAAR, 1920-59, Collection of 428 Unused Stamps, Many Better items, Nearly All in cpl. Sets or Issues, Overprints, Commems, Semi-Postals, Air Post, Nearly cpl. Country, Fine-Very Fine	1,031.89
1883 ★	ST. HELENA, 1922, £1 Red Violet & Black (99). Very Fine(Photo)	110.00
1884 ★	—, 1934, ½p-10sh Centenary (101-110). 2sh 6p tiny gum disturbance, others Very Fine(Photo Ex)	130.85
1885 ★	ST. KITTS & NEVIS, 1920, £1 Geo. V (36). Very Fine..(Photo)	140.00
1886 ★	—, 1923, 5sh Tercentenary (63). Very Fine.....(Photo)	75.00
1887 ★	ST. CHRISTOPHER, ST. KITTS-NEVIS, 1875-1966, Collection of 173 Unused Stamps, Better items, Early Victoria, Columbus to 5sh, Geo. V to 5sh, Geo. VI to £1, \$4.80, Elizabeth to \$4.80, \$5.00, Nearly All Fine-Very Fine	414.26
1888 ★	ST. LUCIA, 1860-1966, Collection of 186 Nearly All Unused Stamps, Better items, Victoria with Values to 10sh, Edw. to 5sh, Geo. V to 10sh, Geo. VI to £1, \$4.80, Elizabeth to \$2.50, several with tropical toning, mostly Fine-Very Fine.....	471.32
1889 ★	ST. VINCENT, 1913, £1 Black & Violet (116). Fine(Photo)	85.00
1890 ★	—, 1921, £1 Black & Violet (131). Fine.....(Photo)	85.00
1891 ★	ST. VINCENT, 1862-1966, Collection of 222 Unused Stamps, Better items, Victoria with values to 5sh, Edw. to 5sh, Geo. V to 5sh, Geo. VI to £1, \$4.80, Elizabeth to \$5.00, Commems etc., Fine-Very Fine	650.88
1892 ★	SAN MARINO, 1877, 30c Brown (15). Fresh, o.g., centered a bit to left, Fine.....(Photo)	225.00
1893 ★	—, 1877-92, 40c Violet, 10c Surcharge (17, 28). Fresh, o.g., small faults, Fine Appearance	360.00
1894 ★	—, 1932, 1.25l General Post Office (136). Very Fine....(Photo)	135.00
1895 ★	SERBIA, 1911, 3d Lake, Olive Yellow (126, 127). Fine-Very Fine, Scarce	100.00
1896 ★	—, 1916, 1h-10k Occupation (1N22-1N42). Very Fine Set	175.45
1897 ★	SERBIA, 1901-45, Collection of 309 Nearly All Unused Stamps & Souvenir Sheets, also incl. 215 Croatia & 87 Montenegro , Nearly All in cpl. Sets, some Better items etc., Fine-Very Fine	426.01

SURINAM

1898 ★	1873, 2.50g Green & Orange (16). Fresh, Very Fine(Photo)	67.50
1899 ★	1945, 1c-10g Wilhelmina (184-207). Very Fine	99.35
1900 ★	1950, 1c-1g Postage Dues (J36-J46). Very Fine	60.75
1901 ★	SURINAM, 1928-63, Collection of 266 Unused Stamps, incl. Better items, Nearly All in cpl. Sets, Commems, Semi-Postals, Air Post, Fine-Very Fine	624.00

SWEDEN

1902 ★	1903, 5kr Post Office (66). Very Fine.....	125.00
1903 ★	1924, 5ö-5k U.P.U. (197-212). 60ö, 1kr tiny thin specks, others Fine-Very Fine	428.75

1904 ★	1924, 5ö-5k U.P.U. (213-228). #213, #228 (cat. \$16.75) small faults, others Fine-Very Fine	418.75
1905 ★	1931, 5k Royal Palace (229). Very Fine(Photo)	80.00
1906	1936, 5ö-1kr 300th Anniversary (248-262). Very Fine Set.....	123.30
1907 ★	1916, 10ö Blue, Semi-Postal (B11). Mint, Very Fine.....	67.50
1908 ★	1916, 5ö-10ö Semi-Postals (B12-B21). Fine-Very Fine Set	153.50
1909 ★	SWEDEN, 1903-60, Collection of 477 Unused Stamps, many Better items, Vast Majority in cpl. Sets or Issues, Commems, Semi-Postals, Air Post, Nearly cpl. from 1925, Fine-Very Fine	1,347.44
1910	TASMANIA, 1856, 1c Brown Red, Pelure Paper (10). Horiz. Pair, Large margins to slightly cut in, L. stamp has small ink blobs from cancel, Fine for the issue, with R.P.S. Certificate(Photo)	320.00+
1911 ★	—, 1858, 1sh Vermilion (16). Horiz. Strip of Three, End stamps with corners clipped diagonally, margins all around, Very slightly soiled, otherwise Fresh, Bright & Quite Attractive.....	E.V
1912 ☞	TONGA, 1897-1920, ½p-5/- Queen Salote, Pictorials (Betw. 39-62). Fifteen Diff. tied on Four Registered "Tin Can Mail" covers by "Niuafao, Tonga," Aug. 31, 1937 pmks., various cachets & hand-stamps, (stamps off cover cat. about \$50.00) Fine-Very Fine	—
1913 ★	TRIESTE, 1953, 300d Esperanto Air Post (C21). Very Fine.....	50.00
1914 ★	TRINIDAD & TOBAGO, 1921, £1 Green & Carmine (20). Very Fine	75.00
1915 ★	—, 1922, £1 Rose & Green (31). Very Fine(Photo)	70.00
1916 ★	TRINIDAD & TOBAGO, 1854-1966, Collection of 160 Unused Stamps, Better items, Victoria with values to 5sh, Britannia to £1, Geo. V to 5sh, Geo. VI & Elizabeth to \$4.80, commems etc., incl. Issues as individual colonies, Nearly All Fine-Very Fine	403.66
1917 ★	TURKS, TURKS & CAICOS ISLANDS, 1873-1967, Collection of 180 Unused Stamps, Victoria with value to 1sh, "Ships" to 3sh, Edw. to 3sh, Geo. V to 10sh, Geo. VI to 10sh, Elizabeth to £1, commems etc., Fine-Very Fine	369.89
1918 ★	VIRGIN ISLANDS, 1866-1966, Collection of 178 Unused Stamps, Better items, Early issues to 1sh, 5sh, Edw. to 5sh, Geo. V to 5sh, Geo. VI to £1, \$4.80, Elizabeth to \$4.80, Commems etc., Nearly All Fine-Very Fine	587.75

LARGE & MISCELLANEOUS FOREIGN LOTS

1919	WHOLE WORLD, Many Hundreds Used & Unused Stamps in 1924 International Jr. Album, mostly cheaper stamps but incl. some Better items, Worthwhile Lot.....	E.VII
1920	WHOLE WORLD, 1845-1955, Collection of many thousands of Used & Unused Stamps, mostly cheaper items but some Better items, Strong U.S. (most with faults), mounted in Two International Albums	E.VIII
1921	WHOLE WORLD, 19th & 20th, Many thousands of Used & Unused Stamps, Some Better items, Cpl. Sets, Strong U.S., Japan, etc., some small faults, Vast Majority F.-V.F. In Two Supreme Global & One Master Global Album	E.XI
1922	WHOLE WORLD, Over 150 19th Century Stamps, Wide Range of Countries, Virtually All Higher Cat. Items whose total is well over \$1,000.00, virtually all are faulty to greater or lesser degree still some salvageable value to be found	—
1923	WHOLE WORLD, Thousands of Nearly All Used Stamps in Large Carton, incl. Four Albums, Cigar Boxes, in Glassines, on Stock Cards, in Approval Books, Vast Range of Material, Useful Lot (weight approx. 50 lbs.)	E.XI

1924 ★	AIR POST, 1918-68, Collection of Many Hundreds, Mostly Unused Stamps, Strong Switzerland, Italy & Cols., Germany Zeppelins, Liechtenstein Zeppelins, etc., many other Better Sets, etc., A valuable lot in Five Yvert albums, Nearly All Fine-Very Fine.....	E.XII
1925 ★	FOREIGN ACCUMULATION, 20th. Primarily CANADA & ICELAND, with Better items, Plate No. Blocks, Booklet Panes etc., also incl. Vatican (Paul VI), United Nations, Worthy of Careful Examination, Fine-Very Fine Lot.....	E.XI
1926 ★	SOUVENIR SHEETS, Sixty Mostly Diff. & Unused, also some msc. covers etc., all Europe, mostly Poland also incl. Luxembourg, Germany etc., Nearly All Fine-Very Fine.....	E.VI
1927 ☞	Nineteenth Century South American Covers, 1886-88, Fine, All to Ohio, same correspondence, Brazil, Argentina, Uruguay with stamps of the period, also a sixth cover with one stamp missing, some soiling, Scarce Lot.....	E.IV
1928	ARCTIC COLLATERAL, 1853 (May) - 1855 (Aug). Second Grinnell Expeditions to North Pole, Collection of Ten documents re: Alleged abandonment of Dr. Kane by Earl Peterson, period copies of letters or transcripts of statements of expedition members, Fine-Very Fine Historical Lot.....	E.VIII
1929	ART TOPICAL, Collateral, Sir Edward Landseer, Two short notes & envelope, one with initials only, Letters from this Artist are comparatively scarce, also Newfoundland #57, 58, "Dog" from one of his works, Fine-Very Fine	E.VII

PHILATELIC LITERATURE

1930	The U.S. Postage Stamps of the 19th Century, Three Volumes, Brookman, 1967, Autographed, Like New	E.IV
1931	The 3c Stamp of the U.S., 1851-1857 Issue, Revised, Chase, 1942, Very Fine	E.V
1932	United States Railroad Postmarks, 1837-1861, Remele, also Ten Cents 1847 Covers, Hart-McDonald, Very Fine.....	E.VII
1933	U.S. Postal Markings & Related Mail Services, 1851-1861, Simpson, 1959, w/addenda, corrigenda & pricing guide, Very Fine	E.VI
1934	New York Foreign Mail Cancellations, Van Vliissingen & Ward, 1968, Like New	E.III
1935	The United States Two Cent Red Brown of 1883-1887, Two Volumes, Willard, 1970, Like New	E.III
1936	Colonel E.H.R. Green Collection, 30 Diff. Auction Catalogs & Photo Pamphlet, without prices realized, Fine-Very Fine, suitable for binding, Important Reference.....	E.V
1937	Library Balance: Ten Volumes, Incl. 19th Century U.S. Fancy Cancellations, Herst-Zareski; Four Diff. Postage Stamps of the U.S., The P.O. Publication; Everybody's Guide to Stamp Investment, Granville; U.S. Postage Stamps, Mueller; Scott Specialised Cats. For 1956, 1964, 1972. Also Includes Scott National Album Supplements for 1970-1974, over 100 Border "B" Album Leaves for Scott Specialty Albums & an assortment of Crystal Mounts.....	E.III
1938	Spring Back Albums, Two Yvert & Tellier Albums w/Slip Cases, 80 quadrilled pages each; simulated Leather Bindings, Yvert & Tellier Reliure #5 & #6, latter with gold edging, Unused, Like New.....	E.III

END OF SALE — THANK YOU

IS YOUR COLLECTION FOR SALE?

REALIZE IMMEDIATE CASH
PLUS THE ADDED ADVANTAGE OF
SELLING THROUGH OUR AUCTIONS

We will advance immediate cash up to 75% of our appraised value. There is no interest charge.

Your collection is then sold in one of our auction sales. All stamps are expertly and advantageously lotted in attractive, well illustrated catalogs. Lotting is meticulously planned under our personal supervision. Commission is 20% of the gross realization. There is no lotting fee nor any other charges. Final settlement is made within five weeks after the sale. We have continuously conducted stamp auctions for over forty-six years.

Valuable collections and stamp holdings are especially wanted, but we will accept properties valued from \$500 upwards. Send all stamps directly for appraisal. Auction advance will be remitted shortly after receipt. If not entirely pleased, stamps will be returned at our expense. We will travel anywhere to inspect important properties.

ROBERT A. SIEGEL
AUCTION GALLERIES, Inc.

Licensed & Bonded Auctioneers

OHIO BOUND

We will be attending the Garfield-Perry meeting in Cleveland and can view any collections and worthwhile philatelic properties in the whole general area the week of March 1-8.

ROBERT A. SIEGEL, INC.

120 EAST 56th STREET
NEW YORK, N. Y. 10022
(Tel. 753-6421)