

ROBERT
A.
SIEGEL

494th SALE

UNITED STATES STAMPS

19th and 20th CENTURY, INCLUDING DUES,
OFFICIALS, NEWSPAPERS AND REVENUES

U.S. POSSESSIONS
AND UNITED NATIONS

The Property of Various Owners,
including the Estate of Joseph N. Schneider
Sold by Their Order

AT UNRESERVED PUBLIC AUCTION

WEDNESDAY, THURSDAY & FRIDAY

June 23rd, 24th, 25th, 1976 at 1:00 P.M. Each Day

AUCTION GALLERIES, Inc.

120 E. 56th Street, New York, N. Y. 10022

CONDITIONS OF SALE

1. The terms of sale are strictly cash on delivery to the highest bidder unless special arrangements have been made prior to the sale.
2. All bids are per lot as numbered in the catalogue unless otherwise announced by the auctioneer at the time of sale. The right is reserved to group two or more lots; to withdraw any lot or lots from the sale, or to act in behalf of the seller. The auctioneer shall regulate the bidding and in the event of any dispute his decision shall be final.
3. Any lot, the description of which is incorrect is returnable, but only within five days of receipt. All disputed lots must be returned intact as received. **The following lots may not be returned for any reason whatsoever: Lots containing ten or more stamps; Lots from buyers who have had the opportunity to examine them before the sale; Lots described as having defects or faults may not be returned because of any faults. No illustrated lots may be returned because of centering, margins or other factors shown in the illustrations.**
4. Successful bidders, unless they are known to us or supply acceptable references are expected to make payment in full before the lots are delivered. Mail bidders will be notified of the amount of their purchases. All mail bidders who have established credit with us must make payment within three days after receipt. We reserve the right in our sole and absolute discretion to demand cash payment at the time a lot is knocked down to any bidder who has not previously established credit with us or whose account is in arrears. In the event any buyer refuses to pay cash for any lot at the time it is knocked down to him, the auctioneer reserves the right to re-offer the lot immediately for sale to the highest bidder.
5. If the purchase price has not been paid within the time limit, nor lots taken up within seven days from date of sale they must be resold and any loss arising from such sale will be charged to the defaulter. Any account more than thirty days in arrears is subject to a late payment charge of 1½% per month so long as the account remains in arrears. If the auctioneer, in his discretion, should institute any legal action to secure payment of a delinquent account the defaulting purchaser shall pay all legal expense incurred by the auctioneer and such charges will be added to the amount owed.
6. All lots are sold as genuine but should any lot be proved otherwise by written opinion of any competent, responsible authority acceptable to us, immediate refund of the full purchase price will be made, provided that such claim is made in writing within 14 days from date of sale. If claim is not made within this period, no lots are returnable for any reason at any time. So long as we are notified within the 14 day period that an opinion is being sought the matter will remain open until such opinion is rendered. We will not be responsible for any charges incurred by the buyer for expertization fees and costs unless the opinion states the item is not genuine, in which case we will pay actual costs up to a maximum of \$50.00.
7. Until paid for in full, all lots remain the property of Robert A. Siegel Auction Galleries, Inc. in behalf of the seller.
8. All forwarding charges will be added to the purchase price. The mode of shipment shall be at our option unless we are given specific instructions.
9. Lots may be sent for inspection to buyers known to us upon written application. All such lots must be returned to us by registered mail, adequately insured and within 24 hours after receipt. The applicant assumes all responsibility and for insurance against all risks from time of receipt until they are actually received back by us, and is to pay all expenses of postage and insurance. No lots can be sent for inspection within eight days from date of local viewing. Large lots and collections cannot be sent for inspection.
10. Agents are responsible for all purchases made in behalf of their clients unless other arrangements are made prior to the sale.
11. The placing of a bid shall constitute acceptance of the foregoing conditions of sale.

ROBERT A. SIEGEL,
MALCOLM SIEGEL, Licensed Auctioneers

JUNE 23rd, 24th, 25th, 1976

ROBERT A. SIEGEL AUCTION GALLERIES, Inc.

New York, N. Y. 10022

Tel.: 753-6421 (Area Code 212)

Please purchase for me at your auction to be held **June 23rd, 24th, 25th, 1976** the lots listed below, the prices annexed being my limit on each lot. I agree to remit for purchases in accordance with the **Conditions of Sale** and return no lots later than three days after receipt.

REFERENCES PLEASE
(If unknown to us)

SIGNED

New York State residents kindly include
County in address.

County

BIDS

Up to \$30.00

ADVANCE

\$1.00

BIDS

\$300.00 - \$725.00

ADVANCE

\$25.00

\$32.50 - \$72.50

\$2.50

\$750.00 - \$2,000.00

\$50.00

\$75.00 - \$145.00

\$5.00

\$2,000.00 - \$3,000.00

\$100.00

\$150.00 - \$290.00

\$10.00

\$3,250.00 and up

\$250.00

Bids which do not conform to the above will be automatically reduced to the appropriate level.

[illegible]

VALUATIONS

Upon request, estimate of value furnished on any lots in this auction.

FIRST SESSION

WEDNESDAY, JUNE 23rd, 1976 — 1:00 P.M.

UNITED STATES

POSTMASTERS' PROVISIONALS

1 R	New Haven, Conn., 5c Red on White, 1872 Reprint (8XU1R). Very Fine(Photo)	E.V
2	New York, N.Y., 5c Black (9X1). Ample to Large Margins, Thin Pelure Paper, Blue ms. cancel, Very Fine(Photo)	150.00
3	New York, N.Y., 5c Black (9X1). Ample to Large Margins, Blue ms. & small part of Red Town cancel, small thin, Very Fine Appearance-(Photo)	150.00
4 ★	Providence, R.I., 5c Gray Black (10X1). Large Margins, Fresh & Very Fine(Photo)	90.00
5 ★田	Providence, R.I., 5c Gray Black (10X1). Block, Large Margins incl. Part Top Sheet Margin, Very Fine, with P.F. Certificate(Photo)	500.00

1847 ISSUE

6 ★	5c Dark Brown, Dot in "S" of U.S. (1a var.). Large to Huge Margins incl. Bottom Sheet Margin, Magnificent Rich Color, Beautiful Impression, light horiz. crease, otherwise Extremely Fine, with P.F. Certificate(Photo)	675.00
7 ★	5c Orange Brown (1b). Three Nice Margins, partly touched at right, Fantastic Full Rich Color, Fine Impression, Exceptionally Attractive Example of this Rare Stamp.....(Photo)	850.00
8 ★	5c Dark Brown (1a). Horiz. Pair, clear to Huge Margins with P.F. Certificate which states . . . "unused, o.g . . . genuine Scott 1a, partially oxidized dark brown, with creases, one crease being between stamps". Rare & Attractive(Photo)	1,850.00
9 ★田	5c Blackish Brown (1a). Horiz. Block of Six, Ample to Huge Margins incl. Bits of Next Two Stamps at Right, with P.F. Certificate which states . . . "unused, no gum . . . genuine Scott 1a, with creases and rejoined tears", an Attractive & Marvelous Showpiece, Very Rare-(Photo)	9,850.00+
10	5c Red Brown (1). Large Margins, Beautiful Color & Impression, Neat Blue Town pmk., Extremely Fine(Photo)	185.00+
11	5c Orange Brown (1b). Large Margins, Beautiful Color & Impression, light Magenta Town pmk., Very Fine(Photo)	250.00+
12	5c Brown (1). Ample to Large Margins, light Blue Town pmk., Very Fine(Photo)	185.00+
13	5c Dark Brown (1a). Ample to Huge Margins, Fine Impression, Rich Chocolate Shade, Neat Red Grid cancel, Very Fine.....(Photo)	185.00
14	5c Grayish Brown (1a). Ample to Huge Margins incl. Right Sheet Margin, Lovely Shade, Fine Impression, Neat Red Grid cancel, Very Fine(Photo)	185.00

Lots on view Friday, June 18, Monday June 21, Tuesday, June 22, and mornings of the sale until 12:30 P.M.

15	5c Dark Brown (1a). Four Nice Margins, Beautiful Rich Color, Fine Impression, Blue Grid cancels, tiny natural paper inclusion, Very Fine(Photo)	185.00+
16	5c Dark Grayish Brown (1a). Large to Huge Margins, Black Grid cancel, Very Fine(Photo)	185.00+
17	5c Brown, Double Transfer Ty. B, Pos. 90R (1 var.). Ample to Huge Margins All Around, shows shift clearly, slight dry print at T., Red Grid cancel, Very Fine & Scarce, with P.F. Certificate.....(Photo)	250.00
18	5c Brown, Double Transfer Ty. B, Pos. 90R (1 var.). Ample to Large Margins, Rich Color, Blue Grid cancel, Very Fine.....(Photo)	250.00
19	5c Red Brown (1). Ample to Large Margins, Rich Color, Bold Black Grid cancel, Very Fine.....(Photo)	185.00+
20	5c Grayish Brown (1a). Ample to Huge Margins, Red Grid & lightened ms. "X" cancel, Very Fine.....(Photo)	85.00
21	5c Red Brown (1). Clear to Large Margins, Fresh Color, Clear Blue Numeral "5" cancel, light negligible bend, Fine & Handsome (Photo)	200.00+
22	5c Red Brown (1). Clear to Large Margins, Lovely Color & Impression, Bold Blue "Paid" Cancel , Fine & Handsome.....(Photo)	185.00+
23	5c Brown Orange (1b). Clear to Large Margins, Gorgeous Color, Neat Red Grid cancel, Diagonal Pre-Print Paper Fold , Fine, Scarce & Attractive Variety(Photo)	250.00
24	5c Dark Grayish Brown, Double Transfer Ty. B, Pos. 90R (1 var.). Three Large to Huge Margins, clear to ample at right, Rich Color, Neat Red Grid cancel, Fine(Photo)	250.00
25	5c Red Brown (1). Large Margins to just clear at B., Attractive Color, Clear Red "5" Cancel, Fine(Photo)	200.00+
26	5c Red Brown (1). Large Margins to just clear, Good Color & Impression, Light Red cancel, Fine(Photo)	185.00
27	5c Red Brown (1). Three Large Margins, clear at right, Pretty Shade, Red Grid & ms. "X" cancel, Fine.....(Photo)	85.00
28	5c Dark Brown (1a). Ample to Large Margins, Gorgeous Color, Fine Impression, Thin Bar "Butterfly" Shaped Grid Cancel in Brown Red & blue ms. "squiggle", tiny faint thin spot in left margin, Very Fine Appearance, Rare Cancel, marked "cancelled from Canada" in pencil on back(Photo)	E.X
29	5c Brown (1). Ample to Large Margins, Marvelous Rich Color, Beautiful Impression, Blue Numeral "5" cancel, mostly clear strike, tiny light corner crease, otherwise Very Fine, Handsome(Photo)	200.00+
30	5c Brown (1). Ample to Large Margins, Marvelous Rich Color, Beautiful Impression, Bold Blue "Windsor, Vt." pmk., light crease, otherwise Very Fine, Beautiful Appearance(Photo)	185.00+
31	5c Red Brown (1). Ample to Large Margins, Beautiful Impression, light Red cancel, tiny thin spot, Very Fine Appearance, with P.F. Certificate.....(Photo)	185.00
32	5c Brown (1). Ample to Large Margins, Pretty Shade, Red Grid cancel, tiny thin spots, Very Fine Appearance(Photo)	185.00
33	5c Red Brown (1). Four Large Margins, Red Grid cancel, couple tiny surface scuffs at bottom, Very Fine Appearance.....(Photo)	185.00
34	5c Red Brown, Double Transfer Ty. A, Pos. 80R (1 var.). Clear to Huge Margins, Fresh Color, Blue Grid & light ms. cancels, thin spots, Very Fine Appearance(Photo)	E.V
35	5c Red Brown (1). Clear to Large Margins except touched one tiny place at bottom, Rich Color, Choice Impression, Blue "Ship" struck twice , "P" of third strike, tiny crease, otherwise Fine, Very Scarce (Photo)	300.00+
36	5c Red Brown (1). Rich Color, margins to just in, incl. Sheet Margin at Right, Very Light Red Cancel, Fine.....(Photo)	185.00
37	5c Pale Brown (1). Even Margins Three Sides, just in T., Two Clear Strikes of Red "Way 5" , Attractive & Scarce.....(Photo)	400.00+

38	5c Orange Brown (1a). Red Grid Cancel, margins nearly all around, small faults, Fine Appearance	185.00
39	5c Brown (1). Margins to cut in, Deep Shade Bold Orange Red grid cancel, Very Good	185.00
40	5c Red Brown (1). Touched to Large Margins, incl. R. Sheet Margin, Choice Color, ms. "X" cancel, Attractive.....	85.00
41	5c Orange Brown (1b). Horiz. Pair, Three Large to Huge Margins, clear at left, Beautiful Rich Color, Nice Impression, with P.F. Certificate which states . . . "left stamp uncanceled with tiny ink stain in "o" of "office", right stamp with red grid . . . genuine". (P.F. calls this Red Brown, however we are of the opinion that this is a true Orange Brown). Uncanceled stamp Fine, other Extremely Fine	(Photo) E.XIII
42	5c Brown Orange (1b). Horiz. Pair, just clear to Large Margins, Fresh Color, indistinct Magenta cancels , probably Numeral "10's"; interesting Variety, Left Stamp Entered about ½mm lower than Right Stamp, Fine & Attractive	(Photo) 400.00+
43	5c Orange Brown (1b). Horiz. Pair, Clear to Large Margins, Excellent Color & Impression, Blue cancels , light horiz. crease, Very Fine Appearance	(Photo) 400.00+
44	5c Brown (1). Horiz. Pair, Clear to Huge Margins, Excellent Color & Impression, light Red Grid cancels, left stamp with additional blue ms. cancel, right stamp small closed scissor cut, light crease between stamps barely touching margin of one, Very Attractive Appearance ..	(Photo) E.IX
45	5c Red Brown (1). Vertical Pair, Clear to Huge Margins, Red Grid cancels, faint corner crease bottom stamp, otherwise Fine	(Photo) 370.00+
46	5c Blackish Brown (1a). Vertical Pair, Clear to Huge Margins, Remarkable Shade, Nice Impression, lightened ms. "X" cancels, Fine & Attractive	(Photo) 170.00+
47	5c Red Brown (1). Block, Ample to Huge Margins incl. Left Sheet Margin, except barely in at right on bottom right stamp, several light creases, with P.F. Certificate which states . . . "genuine Scott #1 but has cancel removed". Beautiful Appearance, A Lovely Exhibition Piece, Very Rare	(Photo) 8,000.00
48	5c Red Brown (1). Three Shades, Large margins to cut in, Red Grid, Blue Grid & ms. cancels, defective, Fair Lot.....	455.00
49	5c Red Brown, 10c Black (1, 2). Lightened ms. cancels, Margins nearly all around, small faults, Reasonably Attractive Looking	335.00
50	5c Dark Brown (1a). Ample to Large Margins showing outer top frame of next stamp at bottom, on Oct. 19, 1850 Folded Letter tied by Black Grid , Red "Boston, Mass." pmk., slight soiling below filing fold at bottom, stamp Very Fine	(Photo) 200.00+
51	5c Brown (1). Three Large Margins, part of B. frameline just split, Beautiful Color & Impression, tied by Bold Blue "Troy, N.Y." pmk. on March, 1848 folded cover, Very Attractive.....	(Photo) 200.00
52	5c Reddish Brown (1). Three Large Margins, just touched L., Tied by neat Red Grid, "New Haven, Ct." pmk. to Rockville, Ct., Fine (Photo)	200.00
53	5c Dark Brown, Double Transfer Ty. B. Pos. 90R (1a var.) Three Ample to Large Margins, least bit in at right with tiny scissor cut, Wonderful Color & Impression, on Folded Cover tied by Red Grid & Red Straight Line "Steamboat" , matching "New-York 10 cts.", Blue ms. "5" deliberately blurred & related to "10", cover has minor tape stain, still Attractive & Very Scarce.....	(Photo) E.XI
54	5c Dark Brown (1a). Clear to Large Margins, faint crease, Marvelous Rich Color, Proof-Like Impression, ms. "X" cancel, not tied on Folded Cover, Dark Red "East Bennington, Vt." pmk., neat arithmetical cover docketing, Very Handsome	(Photo) E.VII

55	⊗	5c Orange Brown (1b). Three Nice Margins, clear to touched at left, light crease, tied by Bold Blue Grids, matching "Philada, Pa., 5 cts" pmk. on Feb. 27, 1851 Folded Letter, filing creases, Attractive (Photo)	200.00+	
56	⊗	5c Brown (1). Large margins to touched at L.B., Tied by Blue "Philad'a, Pa. 5" pmk. on 1848 folded letter to N.J. Quaker letter. Used with Blood Local, Blue & Black (15L10). Both left corners diagonal, uncanceled, as usual, but "tied" by small stain. Scarce & Reasonably Attractive (Photo)		E.VII
57	⊗	5c Dark Brown (1a). Large margins to bit cut in two places. Used with Boyd's Local, 2c Ty. IV (20L4) slightly cut into, both just tied on small embossed Lady's envelope. Orange Red N.Y. pmk. & grid. Fairly attractive (Photo)	200.00+	
58	⊗	5c Dark Brown, Dot in "S" of U.S. (1a var). Horiz. Pair, left stamp the variety, touched to Huge Margins incl. R. Sheet Margin, Beautiful Rich Color, well tied on Oct. 1848 Folded Letter by Red Framed Grids, matching "U.S. Express Mail, N.Y.", partly struck off cover, Fine & Very Scarce (Photo)	500.00	
59		5c Brown (1). Vertical Pair, mostly Ample to Huge margins except just touched at bottom, tiny bit in top right, Rich Color, Fine Impression, on rebaked cover front to New Brunswick tied by Red Grids, matching "U.S. Express Mail N.Y.", ms. "7" Due mark, "Mail via Robinstown, Maine" ms. routing instructions, Attractive & Very Scarce (Photo)	350.00+	
60	⊗	5c Dark Brown (1a). Horiz. Pair, Ample to Large Margins, on Mar., 1850 Folded Cover tied by Red Grids & Red "Boston 10 cts" pmk., right stamp vert. crease, cover bit aged, still Attractive (Photo)	500.00	
61	⊗	5c Brown (1). Horiz. Pair, Three Large Margins, slightly cut in at T., Tied by Blue "Philad'a, Pa., 5" on folded letter with mentioned enclosure, to New York. A Blood Local (1c) in Silver instead of Bronze on Black, acid tie is on the cover, we cannot guarantee this stamp to have been used on this cover..... (Photo)		E.IX
62		10c Black (2). Large Even Margins, light Red Grid & Blue Town cancels, Extremely Fine (Photo)	525.00	
63		10c Black (2). Ample to Large Margins, Intense Color, Neat Blue Grid cancel, Fine & Attractive (Photo)	525.00+	
64		10c Black (2). Clear to Large Margins, heavy Brownish Red Grid cancel, faint wrinkle, otherwise Fine (Photo)	525.00	
65		10c Black (2). Margins to touching, Red Grid cancel, minor flaws, Very Good Appearance..... (Photo)	525.00	
66		10c Black (2). Fresh, Four Margins, except just touching at two places at top, small thin spots & small tear at top, Attractive Appearance (Photo)	525.00	
67		10c Black (2). Blue Grid Cancel, Three Large Margins, small thin spot, in a bit at bottom, Fresh Stamp (Photo)	525.00+	
68		10c Black (2). Margins Three Sides, Red Squared Grid, several faults, Reasonably Attractive (Photo)	525.00	
69		10c Black (2). Four Margins, Large to Clear, light ms. cancel, Fine (Photo)	250.00	
70	⊗	10c Black (2). Ample to Enormous Margins except bit cut in R.B. corner, neat ms. cancel, on front only to Portland, Me., used with Blood Local (1c) Bronze on Black, Fine, usual acid cancel & tied by Blue "Philad'a, Pa. 10". Attractive (Photo)		E.IX
71	★	5c Red Brown, Reproduction (3). Ample to Large Margins, tiny natural paper inclusion, Very Fine (Photo)	400.00	
72	★	5c Red Brown, Reproduction (3). Fresh & Bright, Large Even Margins, tiny negligible corner crease, otherwise Very Fine .. (Photo)	400.00	
73	★	5c Red Brown, Reproduction (3). Large Margins, tiny corner thin & slight paper discoloration, otherwise Very Fine (Photo)	400.00	

74 ★	5c Red Brown, Reproduction (3). Margins all Around except cut in at top, faults, Fairly Attractive(Photo)	400.00
75 P	5c Red Brown, 10c Black, Reproduction Plate Proofs on Card (3P, 4P). Faint pink specks on 10c, otherwise Very Fine Set	140.00
76 P	5c Red Brown, 10c Black, Reproduction Plate Proofs on Card (3P, 4P). Irregularly thinned down, Very Fine Appearance	140.00
77 ★	10c Black, Reproduction (4). Large Margins, Extremely Fine (Photo)	525.00
78 ★	10c Black, Reproduction (4). Margins All Around, Very Fine (Photo)	525.00
79 ★	10c Black, Reproduction (4). Large Margins, Light horiz. crease, Very Fine Appearance.....(Photo)	525.00
80 ★	10c Black, Reproduction (4). Margins All Around, light creases, minute margin tear, otherwise Very Fine.....(Photo)	525.00

1851 ISSUE

81 ★	1c Blue, Ty. II (7). Horiz. Pair, Fresh, o.g., Margins to slightly in, Attractive Pair with P.F. Certificate(Photo)	375.00+
82	1c Blue, Ty. II (7). Ample to Large Margins, Top Row Position, Gorgeous Dark Grayish Blue Shade, Neat Town pmk., Very Fine.....(Photo)	37.50
83	1c Blue, Ty. II (7). Horiz. Pair, Margins All Around, Rich Color, Neat Town pmks., Very Fine(Photo)	75.00+
84	1c Blue, Ty. II, IV (7, 9). Three of First, Five of latter, incl. Quadruple Recut Pos. 79L1L (slight wrinkles), Cancells incl. Red Town, Blue Grid; Pretty Shades, Nearly All Have Ample to Huge Margins, Fine-Very Fine Lot, Handsome & Desirable	E.IX
85	1c-12c 1851 Issue (7, 9-11, 14, 17). Used, few tiny faults, Very Good-Fine Appearance	251.25
86	1c Blue, Ty. II, 10c Green, Ty. III, 12c Black (7, 15, 17). Touched to Large Margins, Grid & Town pmks., slight faults, very trivial on 1c, Fine-Very Fine Appearance	192.50
87	1c Blue, Ty. III (8). Ample to Huge Margins, Deep Rich Color, Unusual Grid cancel, Wide Break at Bottom , tiny thin spot, Extremely Fine Appearance, Choice Example of this Type(Photo)	500.00
88	1c Blue, Ty. IIIa (8A). Margins All Around, Rich Color, Neat "Paid" in Grid cancel & bit of Red Boston Town pmk., Very Fine(Photo)	275.00
89	1c Blue, Ty. IIIa (8A). Pl. 1E, Clear to Large Margins incl. Bits of Two Adjoining Stamps, Lovely Color, Bold Small Boston "Paid" in Grid cancel, Fine & Scarce(Photo)	275.00+
90 ★	1c Blue, Ty. IV (9). Close Three Sides, Huge Sheet Margin at Right, Fine(Photo)	110.00
91 ★	1c Blue, Ty. IV (9). Top Row Position, Three Ample to Large Margins, slightly in at bottom, Part o.g., Rich Color, Attractive	110.00
92 ★	1c Blue, Ty. IV (9). Recut Once at B., Pos. 6RIL, Fresh, Part o.g., Ample to Large Margins, tiny pinhole, light thinning, Very Fine Appearance, with P.F. Certificate	125.00+
93	1c Blue, Ty. IV (9). Ample to Large Margins, Rich Color, Neat Grid cancel, part of Red French Transit & ms. French Due mark, Extremely Fine & Attractive(Photo)	30.00
94	1c Blue, Ty. IV (9). Ample to Huge Margins, Neat Blue Grid cancel, Very Fine(Photo)	30.00+
95 ☒	1c Blue, Ty. IV (9). Ample to Huge Margins incl. Right Sheet Margin tied on Green Homemade Wrapper by "Philadelphia, Pa." pmk., Very Fine	35.00
96	1c-24c 1851-57 Issues (9, 11, 15, 17, 24, 26, 30A, 35-37). Ten Used Stamps, some colored cancells, #24, #36 ms. cancells, mostly small faults or cut in, Very Good-Very Fine Appearance	376.10+

97 ★田	3c Orange Brown (10). Block , Clear to Large Margins, Fresh, Strong Color, o.g., top right stamp has two long tears, left pair faint creases, Very Fine Appearance, a Rare Block in any Condition (Photo)	2,500.00+
98	3c Orange Brown, Light Orange Brown (10) . Two, Ample to Large Margins, Diff. Grid cancels., Very Fine	42.00
99 ∞	3c Orange Brown (10) . Pos. 87R2E, Clear to Large Margins, Beautiful Rich Color, on Fresh Cover tied by Bold "Portland, Me." pmk., Very Fine & Choice	25.00
100	3c Red (11) . Pos. 10L2L, Clear to Huge Margins, incl. Top Right Sheet Corner Margins, light Red Town pmk., Very Fine (Photo)	E.IV
101	3c Red, Pl. 5L Major Cracked Plate Positions (11) . Four Diff., incl. 84L, 94L, 96L, 94; first in horiz. pair with pos. 83L., Town & Grid cancels first three, last ms. cancel, small faults, Fine-Very Fine Appearance, Scarce Lot	200.00
102	3c Red (11) . Five, incl. Vert. Pair with Margins All Around, removed cancel, single; one with major Double Transfer, & two with Large Margins & bluish cancels, generally Fine Lot	E.II
103	3c Red (11) . Collection of 38 Used Stamps & Five Covers, incl. Shades, Pairs, Plated Positions, Varieties, Cancels, Margin Positions, Virtually All have Four Ample to Large Margins with Many Unusually Choice Stamps & Cancels, etc., A Beautiful Lot	E.X
104	5c Red Brown (12) . Ample to Large Margins, Rich Color, Neat Town pmk., Tiny internal closed tear, otherwise Very Fine, Handsome Appearance (Photo)	350.00
105	5c Red Brown (12) . Three Large margins, in at top, Rich Color, Neat Town cancel, small faults, Very Good Appearance	350.00
106	5c Red Brown (12) . Rich Color, Light Cancel, just touched at L. & B., other margins Large, repaired at left, Very Good Looking.....	350.00
107	10c Green, Ty. I (13) . Ample to Huge Margins, Odd Grid cancel, Very Fine (Photo)	275.00
108 ∞	10c Green, Ty. I (13) . Three Large Margins, Ample to partly in at T., Tied by "Springfield, Mass." pmk. on small cover to Calif., Fine Cover (Photo)	450.00
109	10c Green, Ty. II (14) . Ample to Large Margins, Rich Color, light Grid cancel, pinpoint thin speck, Very Fine Appearance (Photo)	85.00
110	10c Green, Ty. II, III (14, 15) . Ample to Large Margins, Fresh Colors, Town pmks., first faint crease, otherwise Very Fine Lot	165.00
111	10c Green, Ty. II (14). Horiz. Pair , Rich Color, Neat Town Cancel, Large Margins T. & L., in other sides, small toned speck & tiny corner crease both in margins, Fairly Attractive Pair	175.00+
112 ∞	10c Green, Ty. II (14) . Ample to Large Margins, Rich Color & Clear Impression, Tied by "Auburn N.Y." pmk. on Small Embossed Merchant's Corner Card Cover to Cal., Very Fine (Photo)	125.00
113	10c Green, Ty. III (15) . Ample to Large Margins, Beautiful Color, light cancel, Very Fine (Photo)	80.00
114	10c Green, Ty. IV (16). Recut at Top , Pos. 86L., Ample to Large Margins, Bold Framed Grid cancel, Very Fine, with P.F. Certificate- (Photo)	525.00
115	12c Gray Black (17) . Ample to Huge Margins incl. Bit of Next Stamp at Left, Rimless Grid cancel, Very Fine..... (Photo)	75.00
116	12c Black (17). Horiz. Pair , Huge Margins to just in at T.R. corner, shows part of next stamps at Bottom, light town pmk. & just tied by Red "19" Credit marking on small piece, Very Attractive (Photo)	150.00+

1857 ISSUE

117	1c Blue, Ty. I (18) . Neat Dotted Grid cancel, Fine..... (Photo)	150.00
118	1c Blue, Ty. I (18). Horiz. Pair , neat single stroke ms. cancel, left stamp few nibbed perfs. at top, otherwise Fine..... (Photo)	325.00+

119 ★	1c Blue, Ty. II (20). Brilliant Mint, Very Fine(Photo)	185.00
120 ★	1c Blue, Ty. II (20). Tiny part o.g., perfs. trimmed at B., Scarce	185.00
121 ★	1c Dark Blue, Ty. IIIa (22). Fine(Photo)	225.00
122	1c Blue, Ty. IIIa (22). Beautiful Margins & Centering, Town pmk., single nicked perf., otherwise Extremely Fine(Photo)	65.00
123	1c-30c 1857 Issue (22, 23, 25, 35, 36, 38). Used, incl. Red & Blue Town pmks., #38 thins & tiny scuff, most others minor flaws, Fine Appearing Lot	301.00
124	1c Blue, Ty. IV (23). Minor Double Transfers, Rich color, light cancel, perfs. just in at top, tiny tear, Fine Appearance	90.00+
125 ★田	1c Blue, Ty. V (24). Block, Fresh, o.g., light crease & few short perfs. on right pair, otherwise Very Fine	150.00+
126	1c Blue, Ty. V (24). Four, small faults, incl. Part Imprint copy with Red Town pmk., Blue "Balto. Paid", two diff. Red Carriers, one tied on piece, Attractive Lot.....	E.IV
127 ★	3c Rose, Ty. I (25). Fresh, o.g., light gum bends, otherwise Very Fine(Photo)	200.00
128 ★田	3c Red (26). Block, Fresh, o.g., Pretty Shade, Very Fine	60.00
129 ★田	3c Red (26). Block, Fresh, Unusually Well Centered, slight separations, T.R. stamp light creases & tiny margin flaws, Very Attractive Block.....	60.00
130 ★	3c-12c 1857 Issue (26, 35, 36). Small faults, Fresh & Attractive, Fine Appearance.....	152.50
131 田	3c Red (26). Perfs. bit in, tied by Grid, matching "Philadelphia, Pa. Jun 29, 1861" Octagon on Multicolor Eagle & Shield Patriotic Cover, Blood's Local 1c Bronze on Lilac (15L14), usual acid tie, Blood's Time/Date Handstamp, small tear at bottom, Still Handsome, Very Scarce(Photo)	E.VI
132	5c Brick Red (27). Rich Color, light Town pmk., single partly nibbed perf. at top, otherwise Very Fine(Photo)	275.00
133 田	5c Brick Red (27). Brilliant Shade, R. perfs. touch, tiny flaws, tied with Very Fine 10c Green, Ty. II (32) on Jan. 1859 folded letter to Bordeaux by "New Orleans, La." pmk. & Red "New Paid York 6", also French transits on both sides, An Exceptionally Handsome & Scarce cover.....(Photo)	E.XII
134	5c-30c 1857 Issue (28, 30A, 32, 35, 38). Used, cancels incl. Red & Blue Towns, small faults, Fine Appearing Lot	315.00
135	5c Deep Red Brown (28). Gorgeous Color, Near Indian Red Shade, light Town pmk., Very Fine(Photo)	110.00
136	5c Indian Red (28A). Marvelous Color, Red & Black Town pmks., reperfed, Fine Appearance(Photo)	425.00
137 ★	5c Orange Brown (30). Rich color, Fresh & Well-Centered, reperfed at R., couple slightly nibbed perfs., otherwise Very Fine(Photo)	225.00
138 ★	5c Orange Brown (30). Rich color, small closed tear, Very Fine Appearance(Photo)	225.00
139 ★	5c Deep Orange Brown (30). Fresh, Well Centered, B.R. corner repaired, Very Fine Looking	225.00
140	5c Orange Brown (30). Rich Color, Red Grid cancel, tiny thin speck & single short perf., otherwise Fine, with P.F. Certificate(Photo)	285.00+
141	5c Brown, Ty. II (30A). Rich Color, Marvelous Centering, A Gorgeous Stamp, Extremely Fine(Photo)	45.00
142	5c Brown, Ty. II (30A). Neat Grid cancel, Very Fine(Photo)	45.00
143	10c Green, Ty. I (31). Well Centered With Nice Margins, Town pmk., Very Fine(Photo)	175.00
144	10c Green, Ty. I (31). Rich Color, Bold Town pmk., minor flaws, Fine Appearance(Photo)	175.00
145	10c Green, Ty. I (31). Bold Town pmk., reperfed at top, faint toning, Very Good Appearance	175.00

146	10c Green, Ty. II (32). Wonderfully Well Centered, Bold Town pmk., Extremely Fine.....(Photo)	45.00
147	10c Green, Ty. III (33). Used, Very Fine.....(Photo)	40.00
148	10c Green, Ty. IV (34). Recut at Top, Pos. 86L, Neat Grid cancel, couple partly nibbed perfs., otherwise Very Fine.....(Photo)	400.00
149 ★	10c Green, Ty. V (35). Part o.g., Fine.....	55.50
150 ★	10c Green, Ty. V, 12c Black, Pl. III (35, 36b). Fresh, 10c filled thin, 12c tiny faults, Fine-Very Fine Appearance.....	127.50
151 ★	12c Black, Pl. III (36b). Fresh & Fine.....	72.50
152 ★	12c Black, Plate III (36b). Wide natural pre-print fold, startling Appearance.....(Photo)	72.50+
153 ★	24c Gray (37). Fresh, Part o.g., right s.e. showing Full Center Line, small thin breaks through tiny bit, otherwise Very Fine.....	200.00
154 ★	24c Gray (37). Well Centered, repaired faults, Very Fine Looking....	200.00
155 ★	24c Gray (37). Fresh, filled thin spot, Fine Appearance.....	200.00
156	24c Gray (37). Unusually Well Centered, Neat Target cancel, tiny insignificant corner perf. crease, otherwise Extremely Fine....(Photo)	85.00
157	24c Gray (37). Fresh Color, most of clear "Paid" cancel, faint tiny thin in left margin, Very Fine Appearance.....(Photo)	95.00+
158 ☒	24c Gray (37). One pulled perf., few more short, on Sept. 1860 Folded Letter to London, tied by Bold Unframed Grid & Red "New-York Am. Pkt. 3", Red "London, Paid", Exceptionally Handsome Cover (Photo)	350.00
159 ★	30c Orange (38). Fresh Color, few nibbed perfs., otherwise Fine.....(Photo)	225.00
160 ★	30c Orange (38). Fresh, tiny thin spot, Fine Appearance.....(Photo)	225.00
161 ★	30c Orange (38). Fresh, regummed over faint thin, Fine Appearance.....	225.00
162 ★	30c Orange (38). Fresh, Rich Color, reperfed at L., Very Good Appearance.....	225.00
163 ★	30c Orange (38). Fresh, Centered to T.R., corner added, Very Good Looking.....	225.00
164	30c Orange (38). Two, small thins & closed tear, Pretty Red & Blue Grid cancels, Attractive Appearance.....	192.50+
165 ★	90c Blue (39). Rich Colors, couple nibbed perfs., otherwise Very Fine.....(Photo)	500.00
166 ★	90c Blue (39). Well Centered, Rich Color, small faults, Very Fine Appearance.....(Photo)	500.00
167 ★	90c Blue (39). Rich color, reperfed at right, small fault, Fine Appearance.....(Photo)	500.00

1857 REPRINTS

168 P	1c-90c 1857 Reprint, Small Die Proofs (40P-47P). Fresh & Bright, 3c with couple trivial flaws, 90c Tiny pinhole, otherwise Very Fine Set	720.00
169 P	1c-90c 1857 Reprint, Plate Proofs on India (40P-47P). Fresh, 5c, 10, 12c, small thins, 30c creased, 90c pinhole, Balance Mostly Very Fine	292.50
170 P	1c-90c 1857 Reprint Plate Proofs on Card (40P-47P). Bright Colors, 1c minor Double Transfer, Very Fine Set.....	172.50
171 ★	1c Bright Blue, Reprint (40). Fresh Color, Attractive & Very Fine.....(Photo)	225.00
172 ★	1c Bright Blue, Reprint (40). Fresh Color, single nibbed perf., otherwise Very Fine.....(Photo)	225.00
173 ★	1c Bright Blue, Reprint (40). Fresh, small filled thin, Very Fine Appearance.....(Photo)	225.00
174 P	5c-90c 1857, 1861 Issues, Plate Proofs (47P, 68P, 69P, 71P, 72P, 76P). Fresh, Bright Colors, incl. Extra Shade of 90c, also incl. 3c Bank Note Black Trial Color Proof, India on Card (158P), Very Fine Lot ..	107.50
175 ★	5c Orange Brown, Reprint (42). Well Centered, Fresh Color, tiny natural inclusion speck, Extremely Fine.....(Photo)	375.00

176 ★	24c Blackish Violet, Reprint (45). Fresh Color, few minor perf. creases, with P.F. Certificate which states “. . . genuine, reperforated at right . . .” Very Fine Appearance, A Pretty Stamp.....(Photo)	875.00
-------	------------------------------------------------------------------------------------------------------------------------------------------------------------------------------------------------------------------	--------

1861 “FIRST DESIGNS”

177 ★	3c Brown Rose, “First Design” (56). Fresh, o.g., Fine.....(Photo)	350.00
178 ★	3c Brown Rose, “First Design” (56). Fresh, Part o.g., corner perf. crease with tiny tear, Fine Appearance.....(Photo)	350.00
179	10c Dark Green, First Design (62B). Rich Color, Light Cancel, B.L. Corner missing, Useful Reference Item	300.00

1861 ISSUE

180 P	1c-90c 1861 Issue, Plate Proofs on Card (Bet. 63P-78P). 12 Diff., Bright Colors, Cpl. set as issued, Fine-Very Fine	294.50
181 ★	1c Blue, 5c Brown (63, 76). Fresh, First short perf., Last reperfed at R., couple perfs. creased, Very Good-Fine Appearance	105.00
182 ★	1c-30c 1861 Issue (63, 65, 68, 70, 71). Fresh, some small faults, Very Good-Fine Appearing Lot	450.00
183	1c-30c 1861 Issues (63, two, 65, 67-69, 71, 77, 78, three). Some small faults (No. 67 tiny tear), balance Fine-Very Fine, Attractive Lot	229.05
184 ☒	1c-3c 1861 Issue (63, 65, 73). Three Covers, incl. Strip of Three #63, single #73 Drop Letter, 1c, 2c & 3c Combination, Good-Fine Lot	E.IV
185	3c Pink (64). Light cancel, Fresh & Fine, with P.F. Certificate (Photo)	100.00
186	3c Pink (64). Well-Centered, Rich Color, New York Grid Duplex cancel, minute tear between two perfs., otherwise Very Fine	100.00
187	3c Pink (64). Rich Color, wide imperf. margin & guide arrow Oct. 7, 1861 Town pmk., on piece, negligible perf. toning, perfs. in, Attractive	100.00+
188	3c Rose (65). Collection of 68 Used Stamps & 22 Covers, Nearly All Selected for Scarce or Attractive Cancels , incl. Shields, Anchor, Geometrics, Numerals, Monogram, Letters, Clover, Stars, Masonics, incl. Choice Strike of Philadelphia, “False teeth” on Cover, few Illustrated Corner Cards, Fine Lot	E.IX
189 ☒	3c Rose (65). Tied by Tiny Rosette on Fresh slightly reduced cover, Clear Oval “ B & O.R.R. Paw-Paw, Apr. 15, 1867 ” (T-M #274-S-20), Fine & Handsome	E.IV
190 ☒	3c Rose (65). Three Diff. Patriotic Covers , stamps neatly tied, one cover bit reduced, Fine-Very Fine Lot, Scarce.....	E.IV
191	5c Buff (67). Unusually Well Centered, light cancel, Very Fine (Photo)	95.00
192	5c Olive Yellow (67b). Deep Shade, Clear San Francisco Cogwheel cancel, Fine & Attractive	100.00
193	10c Green (68). “TAG” Double Transfer, Small Fancy Shield cancel , Very Fine, Scarce	E.III
194	1c-90c 1861-69 Issues (Betw. 68-119). Fifteen Used Stamps, incl. two #72, nos. 115-117, etc., Good-Fine	407.50
195	24c 1861 Issue (70, 78). Seven Beautiful Shades, Cancels incl Blue Grid San Francisco Cogwheel, one with P.F. Certificate, tiny faults, Fine-Very Fine Appearance	E.V
196 ★	90c Blue (72). Lovely Fresh Color, reperfed at right, Very Fine Appearance	400.00
197	90c Blue (72). Well Centered, Neat Grid of Squares cancel, two light vertical creases, otherwise Very Fine.....	67.50
198 P	2c Black, Plate Proof on Card (73P). Small splits in card, Very Fine Appearance.....	27.50
199 ★	2c Black (73). Horiz. Pair, Fresh, o.g., perfs. tiny bit in at top.....	90.00+
200	5c Red Brown (75). Wonderfully Well Centered, Gorgeous Color, Neat Blue Town pmk. , Extremely Fine	57.50

201 ★	1c-24c 19th Century (Betw. 76-257). Ten Unused Stamps, many with small faults, also Four Used Stamps (cat. \$28.00), Fine-Very Fine Appearance.....	396.50
202 ★	15c Black (77). Fresh, Bright, tiny corner crease, couple short perfs., otherwise Fine	175.00
203 ☒	15c Full Black (77). Two singles, better than usual centering, Tied, slightly overlapping by "Circle of Wedges" on small cover to France. Red N.Y. transit & French Packet cancels Very Fine(Photo)	E.VIII
204 ☒	15c Black (77). Horiz. Pair, perfs. touch, tiny perf. tear, just tied by Grids of Squares on Small Neat 1867 Cover to France, Red "New, Paid, York, 6", Red French Transits, Attractive	97.50+
205 ☒	24c Gray (78b). Beautifully Centered, Bold "Circle of Wedges" cancel. Red "Boston, Br. Pkt., 19 Paid" on folded cover to Liverpool. Bit water-stained, affecting the stamp, which is no longer a true color	E.IV

1867 GRILLS

206	3c Rose, C. Grill (83). Unusually Well Centered, Fresh Color, Bold Grid of Diamonds cancel, couple tiny thin spots, Extremely Fine Appearance.....(Photo)	100.00
207	3c Rose, D. Grill (85). Wonderfully Well Centered, Neatly Cancelled, Very Fine(Photo)	80.00
208	3c Rose, D. Grill (85). Bold Crossroads cancel with Square in Center, minor corner perf. crease, otherwise Fine	80.00
209	2c Black, Z. Grill (85B). Used, minute pinhole, otherwise Very Fine(Photo)	85.00
210	1c-15c E., F. Grills (86, 87, 89, 92, 93, 95, 97, 98). Used, nearly all reperfed or small faults, Fine-Very Fine Appearance.....	253.50
211 ★	1c-12c E. & F. Grills (87, 88, 92, 94, 96, 97). Most small faults, otherwise Very Good-Fine.....	556.50
212	10c Green, E. Grill (89). Small faults, Well Centered, Unusual Bold Shield cancel, Very Handsome & Scarce	45.00+
213	15c Black, E. Grill (91). Beautiful Centering & Margins, Bold Circle of "V"s cancel, Extremely Fine(Photo)	100.00
214	1c-24c F. Grill (92, 95, 99). Small faults, Very Good-Very Fine Appearance.....	237.50
215	5c Brown, 30c Orange, 90c Blue, F. Grills (95, 100, 101). Used, small faults, Very Good Appearance, Scarce Lot.....	425.00
216 ★	10c Green, Very Thin Paper (96). Fresh, Bright, Centered slightly L., Fine(Photo)	150.00
217 ★	10c, 12c F. Grill (96, 97). Small faults or perfs. in, Very Good-Fine Appearance.....	315.00
218	10c Green, F. Grill (96). Clear Hiogo Japan Double Circle pmk., negligible corner perf. crease, otherwise Very Fine.....(Photo)	150.00
219 ★	15c Black, F. Grill (98). Centered to bottom right, Scarce.....	175.00
220	24c Gray Lilac, F. Grill (99). Bold Floral Type cancel, reperfed at top, Fine Appearance	150.00
221	24c, 30c F. Grill (99, 100). First reperfed at left, both small faults, Very Good Appearance	235.00
222	30c Orange, F. Grill (100). Odd Grid cancel, Fine(Photo)	85.00
223	30c Orange, Double F. Grill (100 var). Bold Rosette cancel, small closed tear & corner crease, Fine Looking, Very Scarce	250.00
224	90c Blue, F. Grill (101). Rich Color, minor perf. flaws, as often, otherwise Fine	275.00

1861 RE-ISSUES

225 P	2c Jackson, "Atlanta" Trial Color Proofs (103TC). Cpl. Set of Five Diff. Colors, light toning specks on black shade, otherwise Fine-Very Fine	195.00
-------	------------------------------------------------------------------------------------------------------------------------------------------------------------	--------

226 ★	24c Deep Violet Re-Issue (109). Almost Full o.g., with P.F. Certificate which states "... color faded to gray."; Barely noticeable. An Attractive Stamp, Fine & Rare (Photo)	1,500.00
-------	--------------------------------------------------------------------------------------------------------------------------------------------------------------------------------------------------	----------

1869 PICTORIALS

227 P	1c-90c Pictorials, Plate Proofs on Card (112P-114P, 120P-122P). Bright Colors, except No. 114P pale shade, Fine-Very Fine	227.50
228 ★	1c Buff (112). Fine (Photo)	90.00
229 ★	1c Buff (112). Fresh, couple tiny thin spots, Fine Appearance	90.00
230 ★	1c-3c Pictorials (112-114). Fresh, perfs. clear to just in, Very Good-Fine	185.00
231 ★	1c-3c Pictorials (112-114). Perfs. in, Very Good	185.00
232 ★	1c-3c Pictorials (112-114). First, part o.g., few tiny perf. flaws, otherwise Very Good-Fine	185.00
233	1c-15c Pictorials (112-117, 119). 23 Used Stamps, one of last, two to five each of others, mixed quality, Good-Fine	555.00
234	1c, 2c, 10c Pictorials (112, 113, 116). Each with Large Margins, each reperfed one side, first has light crease, Exceptional Appearance	81.00
235	1c-30c Pictorials (112, 117-119, 121). Fresh, small faults, Fine-Very Fine Appearance	307.50
236 ★	2c Brown (113). Fresh, Very Well Centered, Almost Full o.g., Very Fine (Photo)	57.50
237 ★	2c Brown (113). Fresh, Rich Color, Fine	57.50
238 ★	2c Brown (113). Fresh & Fine	57.50
239 ★	2c Brown (113). Reconstructed Block of Four, Large Part o.g. Very Good	230.00
240 ★	3c Ultramarine (114). Unusually Well-Centered, small part o.g., Very Fine (Photo)	37.50
241 ★	6c Ultramarine (115). Unusually Well Centered, part o.g., minor gum soaks in grill, Very Fine (Photo)	250.00
242 ★	6c Ultramarine (115). Huge Margins, "Jumbo", Wonderful Centering, small faults, still an Incredible Stamp, slightly over-inked impression at lower L., yet a real "Eye Catcher" (Photo)	250.00
243 ★	6c Ultramarine (115). Fresh, Rich Color, o.g., few toned perf. tips, tiny thin spot, perfs. in at left	250.00
244	6c Ultramarine, 15c Brown & Blue, Ty. II (115, 119). Used, first with Remarkably Bold Dark Blue Circle of Wedges cancel, Fine-Very Fine	80.00
245 P	10c-15c Pictorials, Plate Proofs on India (116P, 117P, 119P). Each mounted on card, Fine-Very Fine	120.00
246 ★	10c Yellow (116). Fresh, thin specks in grill, Fine Appearance	275.00
247 ★	10c Yellow (116). Centered to B.L., perfs. in, light crease	275.00
248	10c Yellow (116). Well Centered, Unusual Cancel , Appears to be Negative Masonic Square & Compass, Intersected by Negative "T", all in crude oval, Very Fine	E.IV
249	10c Yellow (116). Geometric Cancel, Very Fine	42.50
250	10c Yellow, 15c Brown & Blue, Ty. I (116, 118). Small faults, Very Good-Very Fine Appearance	157.50
251 ★	12c Green (117). Fresh & Fine (Photo)	225.00
252 ★	12c Green (117). Corner perf. creases, Fine Appearance	225.00
253	12c-30c Pictorials (117, 119, 121). Rosette cancels, All Well Centered, first two tiny flaws, last vert. crease, Very Fine Appearance	165.00
254 ★	15c Brown & Blue, Ty. I, Double Grill (118 var). Bright Colors, light corner crease, otherwise Fine, Rare Unpriced Variety (Photo)	550.00+
255	15c Brown & Blue, Ty. I (118). Bold Quartered Cork cancel, Fine (Photo)	115.00
256	15c Brown & Blue Ty.I, 30c Blue & Carmine (118, 121). Light cancels, small thin spots, Very Good-Fine Appearance	200.00

257 ★	15c Brown & Blue, Ty. II (119). Fresh, Bright Colors, Fine (Photo)	275.00
258 ★	15c Brown & Blue, Ty. II (119). Fine.....	275.00
259 ★	15c Brown & Blue, Ty. II (119). Rich Colors, perfs. in at top, tiny sealed tear, Very Good Appearance	275.00
260	15c Brown & Blue, Ty. II (119). Used, Very Fine	45.00 (Photo)
261 ★	24c Green & Violet (120). Few nibbed perfs. & tiny toned speck, otherwise Fine	650.00 (Photo)
262 ★	24c Green & Violet (120). Tiny faults, perf. soaks from regumming, otherwise Fine	650.00
263	24c Green & Violet (120). Fresh Colors, light cancel, slight thin spot, Very Fine Appearance.....	225.00 (Photo)
264	24c Green & Violet (120). Used, reperfed at right, crease & tiny tear, Fine Looking	225.00
265	24c Green & Violet (120). Fresh & Bright, couple of tiny perf. creases, trifle generous cancel, Fine Appearance	225.00
266	24c Green & Violet (120). Used, slight flaws, Fine Appearance	225.00
267	30c Blue & Carmine (121). Bold rosette cancel, Fine.....	85.00
268 ★	90c Carmine Rose & Black (122). Fresh Colors, left perfs. tiny bit in, top perfs. clear, Very Scarce	1,900.00 (Photo)
269	90c Carmine & Black (122). Exceptional Centering, Unusual Geometric Sunburst cancel, faint suggestion of tiny thin in B. margin, mentioned only for the sake of accuracy. Still a Magnificent Stamp (Photo)	425.00
270	90c Carmine & Black (122). Beautiful Centering, bit heavily cancelled with tiny filled thin, otherwise Very Fine	425.00 (Photo)
271	90c Carmine & Black (122). Fresh, centered to T.L., perfs. clear to just touching, tiny perf. faults, Attractive Stamp	425.00 (Photo)
272	90c Carmine & Black (122). Used, Rich Color, perfs. in at left..(Photo)	425.00
273	90c Carmine & Black (122). Bold grid cancel, tiny thin spot, pale shade, perfs. in at Top	425.00

1869 RE-ISSUES

274 ★	12c Green, Re-Issue (128). Bright & Fresh, Part o.g., reperforated at R., Very Fine Appearance, with P.F. Certificate	625.00 (Photo)
275 ★	15c Brown & Blue, Re-Issue (129). Rich Colors, Well-Centered, regummed over a tiny thin, An Attractive Stamp, Very Fine Appearance, with P.F. Certificate	675.00 (Photo)
276 P	24c Brown & Black "Atlanta" Trial Color Plate Proof (130TC). Fresh, small thin mostly in T. margin, Very Fine Appearance	175.00
277 ★	1c Brown Orange, Re-Issue (133a). Very Fine	120.00 (Photo)

BANK NOTE ISSUES

NATIONAL BANK NOTE COMPANY, GRILLED

278 ★	1c Ultramarine, Grill (134). Fresh & Fine	200.00
279 ★	1c Ultramarine, Grill (134). Fresh & Bright, some o.g., few trivial toned perf. tips, reperfed at L., Very Fine Appearance.....	200.00 (Photo)
280 ★	1c Ultramarine, Grill (134). Fresh, Part o.g., faint grill, perfs. bit in at bottom.....	200.00
281 ★	2c Red Brown, Grill (135). Fresh, Rich Color, o.g., top perfs. just touch	110.00
282 ★	3c Green, Grill (136). Fresh, Part o.g., Fine.....	70.00 (Photo)
283 ∞	6c Carmine, Grill (137). Centered to Top, used with 1c Ultramarine, Grill (134), each tied by NYFM Ty. F 70 on 1873 cover to Germany, minor cover soiling, Attractive & Scarce	165.00+

284	6c-90c 1870 Bank Notes (137, 149-153, 155). Used, last with Red cancel, most have small faults, Fine-Very Fine Appearance	221.50
285	7c Vermilion, Grill (138). Bright Color, Excellent Grill, Clear NYFM Star cancel Ty. A1, Very Fine	(Photo) 62.50+
286	10c Brown, Grill (139). Well Centered, Clear NYFM "V"s cancel Ty. S17, Very Fine	(Photo) 140.00
287 ★	30c Black, Grill (143). Natural left s.e. just clear of design, perfs bit in at bottom, Clear Grill, Very Scarce	(Photo) 1,400.00
288	30c Black, Grill (143). Light cancel, small corner thin, Very Fine Appearance.....	375.00
289	30c Black, Grill (143). Used, faint bend, centered to right, perfs. clear, Fine	(Photo) 375.00
290 ★	90c Carmine, Grill (144). Bright Color, tiny light stain specks, perfs. touch top & right, Rare.....	(Photo) 2,000.00

NATIONAL BANK NOTE COMPANY

291 ★	1c-10c 1870-73 Bank Notes (145-147, 159, 161). 1c natural dry print, mostly Fine-Very Fine	198.50
292 ★	1c-24c 1870 Bank Notes (145-149, 153). Fresh Colors, Good-Fine ..	383.50
293 ★	2c-10c 1870-75 Bank Notes (146, 148, 159, 161, 178). Fresh, Most have small faults, Very Good-Fine Appearance	275.00
294 ★	1c-30c 1870-88 Bank Notes, Betw #146 & #217, 31 stamps, 16 Diff. some o.g., incl. nos. 178, 185, 189, 205, 208, 217, Good-Fine	E.VIII
295 ★	12c Dull Violet (151). Fine, used in combination with Horiz. Pair of 2c Red Brown (146) & 6c Carmine (148), centered to L., all tied by NYFM, F-13b pmks. on Dec. 1872 cover to Lima, Peru , paying 22c rate via New York & London, Red "New 12 York, Blue Crayon 'Z' " An Attractive & Scarce Cover	(Photo) E.IX
296 ★	6c Carmine, 7c Vermilion (148, 149). Fresh, first part o.g., Very Good ..	175.00
297 ★	7c Vermilion (149). Fresh, Bright, two tiny perf. creases, Very Fine Appearance	(Photo) 110.00
298	6c-12c Bank Notes (149, 150, 159-162). Used, #160 Foreign Mail cancel Fine-Very Fine Lot	70.75
299	3c-90c 1870-88 Bank Notes (Betw. 149-218). 20 Used Stamps, 15 Diff. incl. Five 90c Values, Good-Fine.....	452.50
300 ★	7c Vermilion (149). Used in combination with 2c & 10c Bank Note (183, 188) on 6c Plimpton Entire (U181) All tied by Magenta cancels. Matching Boston 1879 Registry oval to London, Red London Registry ovals. Scarce & attractive combination	E.VI
301 ★	12c Dull Violet (151). Fresh & Fine	(Photo) 190.00
302 ★	12c Dull Violet (151). Fresh Color, right perfs. touch, Fine ..	(Photo) 190.00
303 ★	12c Dull Violet (151). Well Centered, reperfed at left, otherwise Very Fine	(Photo) 190.00
304 ★	12c Violet (151). Centered to bottom left, perfs. just clear	190.00
305 ★	15c Bright Orange (152). Fresh, Deep Shade, well centered, reperfed at left, few tiny toned perf. tips, barely visible, Very Fine appearance.....	(Photo) 175.00
306 ★	15c Bright Orange (152). Fresh Color, tiny part o.g., Very Good	175.00
307 ★	24c Purple (153). Part o.g., reperfed at L., Very Fine Appearance.....	(Photo) 135.00
308	24c Purple, 7c Orange Vermilion (153, 160). Foreign Mail Cancels, First in Red, small faults, Fine-Very Fine Appearance	E.III
309 ★	90c Carmine (155). Fresh, faint crease, tiny perf. flaws, top perfs. just clear.....	400.00

CONTINENTAL BANK NOTE COMPANY

310 ★	2c-30c 1873-79 Bank Notes (157-159, 161, 190). Some o.g., Good-Fine	300.00
311	2c-90c 1873-79 Bank Notes (157, 159, 160, 162, 163, 165, 190, 191). Used, some have faults, Very Fine Appearing Lot	141.50
312 ☒	6c Dull Pink (159). Block, Beautifully Centered, Tied by New York duplex on small cover to New South Wales ; directed Via San Francisco Cover least bit reduced L.B., nevertheless Very Fine, Very Scarce	E.VIII
313 ★	7c Orange Vermilion (160). Fresh Color, reperfed, couple short perfs., otherwise Very Fine	125.00
314 ★	7c Vermilion (160). Fresh, couple short perfs., otherwise Fine (Photo)	125.00
315 ★	12c Blackish Violet (162). Fine	235.00
316 ★	30c Gray Black (165). Fresh, tiny thin speck, Fine Appearance (Photo)	190.00
317	90c Rose Carmine (166). Fresh Color, Clear "1" in Oval Grid, Supplementary Mail Cancel Ty. F., tiny thin speck, Fine..... (Photo)	100.00
318	90c Rose Carmine (166) Fresh Color, Clear Pinwheel cancel, Fine ..	67.50
319 ★	2c Vermilion (178). Fresh o.g., well centered, single nibbed perf., otherwise Very Fine	67.50
320 ★	1c-30c Bank Notes (178, 179, 182-185, 188-190). Fresh, some small faults or perfs in, Very Good-Fine Lot	490.00

AMERICAN BANK NOTE COMPANY

321 ★	1c Ultramarine (182). Fresh, o.g., Fine	40.00
322 ★	1c Blue, 2c Vermilion (182, 183). Fresh, o.g., Very Fine (Photo Ex)	55.00
323 ★	2c Vermilion, 3c Green (183, 184). Fresh, 2c o.g., Well centered, Very Fine	25.00
324 ★	2c Vermilion (183). B. Plate No. 297 pair, Magificent Centering Full o.g., light diagonal bend, otherwise Extremely Fine	30.50+
325 ★田	2c Vermilion (183). Block, Full o.g. tiny thin speck & soiling speck on T.L. stamp, slight separation, otherwise Fine Very Fine	60.00+
326 ★	2c-15c 1879-88 Bank Notes (184, 189, 208-211, 212, 215, 216). Fresh, Some o.g., faults, many trivial, Fine-Very Fine Appearance.....	265.50
327 ★	1c-10c 1879-1888 Bank Notes (184, 205, 206, 207, 209-211 212-214). Most o.g., #184, #209 thin specks, #210 short perf., #213 tiny tear, Fine-Very Fine Appearing	153.75
328 ★	5c Blue (185). Fresh, o.g., Fine.....	45.00
329 ★	5c-30c 1879 Bank Notes (185, 189, 190). 5c corner perf. crease, 15c o.g., reperfed at T., 30c repaired at B., Very Good-Fine Appearance	205.00
330 ★	6c Dull Pink (186). Tiny pinpoint thin speck, reperfed, Fine Appearance	175.00
331 ★	6c Dull Pink (186). Trivial faults, Fine Appearance.....	175.00
332 ★	10c Brown (188). Fresh, Rich Color, o.g., trivial thin speck, otherwise Extremely Fine	95.00
333 ★	10c Brown (188). Fresh, Rich Color, o.g., Very Fine	95.00
334 ★	15c Red Orange (189). Fresh, o.g., Very Fine	35.00
335 ★	30c Full Black (190). Fresh, Well Centered, tiny thin speck, Very Fine Appearance	125.00
336 ★	90c Rose (191). Fresh, Well Centered, o.g., tiny thin speck, few slightly blunted perfs., otherwise Very Fine	400.00
337 ★	90c Carmine (191). Fresh, Minor faults, Fine Appearance (Photo)	400.00
338 ★	1c-10c 1882-83 Issues (205, 206-211). Ten Stamps, one-two each, few o.g., mostly Fine.....	223.00
339 ★	1c-10c 1882-87 Issues (205, 206-211, 214). Sixteen stamps, one-three of each, some small faults, Fine-Very Fine Appearance.....	282.25
340 ★	5c Gray Brown, 30c Orange Brown (205b, 217). Both o.g., first light bend, latter two tiny thins, perfs. in at L.....	142.50

341 ★	6c Brown Red (208a). Rich Color, Beautiful Centering, some light toned specks, otherwise Extremely Fine.....(Photo)	70.00
342 ★	6c Brown Red (208a). Fresh, Attractive, tiny corner perf. crease, Very Fine Appearance.....(Photo)	70.00
343 ★	2c-10c 1882-88 Bank Notes (209, 213-215). Fresh, o.g., Fine-Very Fine	66.50
344 ☞	10c Brown (209). Tied by N. Y. duplex on folded cover to Guadalajara, Mexico , Clear Magenta Str. line " Str. City of Alexandria " shipping direction. Very Fine	E.III
345 ★	1c-30c 1887-88 Bank Notes (211, 212, 214-217). Fresh, Most o.g., #215 tiny corner perf. crease, #217 short perf. & light thin spots, otherwise Fine Lot	227.50
346 ★	2c Pale Red Brown, Special Printing (211B). Fresh, Full o.g., Fine with P.F. Certificate(Photo)	325.00
347 ★	1c-5c 1887-88 Issues (212-216). Fresh, #214 o.g., Fine.....	91.50
348 ★	1c-5c 1887-88 Issues (212-216). Fresh, #213 small thin spot, #215 reperf. at top, others Fine	91.50
349 ★	3c Vermilion (214). T. Imperf. Half Arrow, Imprint & Plate No. 421 Strip of Eight, Fresh, some lightly strengthened perfs., tiny tear & light wrinkle in selvage only, stamps Extremely Fine, A Beautiful Strip ..	142.00
350 ☞	3c Vermilion (214). Used in combination with 10c Brown (209), 1c Ultramarine (212) & three 2c Green (213), 22c rate on Registered Cover to Germany. "Henry Gremmel" (Old Time Stamp Dealer) corner card, 1900 use with Registry label. Fine & Attractive	E.V
351 ★	4c Carmine, 5c Indigo, 30c Orange Brown (215-217). Fresh, o.g., Well centered, all have tiny thin specks, last pulled perf.	167.50
352 ★	30c Orange Brown (217). Fresh, Fine(Photo)	110.00
353 ★	30c Orange Brown (217). Well-Centered, Rich Color, o.g., reperfed at left, otherwise Extremely Fine.....(Photo)	110.00
354 ★	30c Orange Brown (217). Fresh, Large Part o.g., small thin spot & single nibbed perf., otherwise Fine	110.00
355 ★	90c Purple (218). Very Fine(Photo)	275.00
356 ★	90c Purple (218). Fresh, Part o.g., Very Fine(Photo)	275.00
357 ★	90c Purple (218). Fresh, Full o.g., Fine(Photo)	275.00
358 ★	90c Purple (218). Fresh & Fine(Photo)	275.00
359 ★	90c Purple (218). Fresh & Bright, perfs. in at right, Very Good.....	275.00
360	90c Purple (218). Rich Color, Neat Reg. Cancel, perfs. just clear at B., Fine	57.50

1890 ISSUE

361 ★	1c-8c 1890 Issue (219-225). Well Centered, Fresh, Nearly All o.g., 3c-6c Mint, Very Fine Lot.....	130.00
362 ★	1c-10c 1890 Issue (219-226). Fresh o.g., some tiny faults, Fine-Very Fine Appearance	172.50
363 ★	1c-90c 1890 Issue (219-229). Extra 2c, 5c, most o.g., few faults, others Fine-Very Fine.....	491.50
364 ★	1c-90c 1890 Issue (219-229, 220a, 220c). Cpl. set incl. 2c cap varieties, most o.g., some faults incl. 90c, others Fine	514.00
365 ★	1c-90c 1890 Issue (219, 220-226, 228, 229). Fresh, some o.g., most better values small faults, Very Good-Fine Appearance	377.50
366	1c-\$.50 1890-1902 Issues (Betw. 219-312). Twelve Diff., Two Unused, incl. nos. 219, 278, Good-Fine	286.00
367 ★	2c Lake, Imperforate (219De). Horiz. Pair, Fresh, Very Fine.....	45.00
368 ★田	2c Carmine, Imperforate (220d). Block, o.g., natural gum crease left pair, thin spot in T.R. stamp, Very Fine Appearance	80.00+
369 ★	3c-30c 1890 Issue (221-223, 225, 226, 228 two), Fresh, o.g., few tiny thin spots, Very Good Appearance.....	278.50

370 ★	4c Brown, Imperforate (222a). Horiz. Pair , tiny natural inclusion speck, Very Fine(Photo)	150.00
371 ★	10c Green, 15c Indigo (226, 227) . Fresh, o.g., 10c reperfed at left, 15c natural paper translucency, Very Fine Appearance	105.00
372 ★	15c Indigo (227) . Fresh, o.g., Very Fine(Photo)	62.50
373 ★	15c Indigo (227) . Well Centered, minute tape stain on two perfs., o.g., Otherwise Very Fine	62.50
374 ★	30c Black (228) . Well Centered, "Jumbo" Margins, part o.g., two tiny thin specks, Extremely Fine Appearance(Photo)	80.00
375 ★	30c Black (228) . Mint, tiny perf. tear, otherwise Very Fine	80.00
376 :-	30c Black (228) . Left perfs. touch, tied on Fresh Cover by "New York, N.Y., Jan. 6, 1893" Machine pmk., Very Scarce & Attractive(Photo)	35.00
377 ★	90c Orange (229) . Fresh, o.g., faint vert. crease, Very Fine Appearance(Photo)	150.00
378 ★	90c Orange (229) . Fresh, o.g., reperfed, Very Fine Appearance (Photo)	150.00
379 ★	90c Orange (229) . Part o.g., Very Good	150.00

COLUMBIAN ISSUE

380 P	1c-30c Columbians, Plate Proofs on Card (230P-233P, 236P, 237P, 239P) . Fresh, 3c & 30c have toned spots, Balance Very Fine.....	145.50
381 ★	1c, 2c, 8c, 10c Columbians (230, 231, 236, 237) . Mint, 2c with Huge Margins, last two minor toning specks, still A Beautiful Lot	83.75
382 ★	1c-6c, 10c Columbians (230-235, 237) . Fresh, Well Centered, some o.g., 3c, 5c small faults, otherwise Very Fine & Choice Lot	174.75
383 ★	1c-10c Columbians (230-237) . 8c light crease, few others tiny flaws, Fine-Very Fine Appearance	191.25
384 ★	1c-30c Columbians (230-239) . Mostly o.g., most have faults, Virtually All Appear Fine-Very Fine	381.25
385 ★	1c-15c Columbians (230-238) . Extra 5c, 6c, 8c, All Fresh, some small faults, Fine-Very Fine Appearing Lot	345.25
386 ★	1c-15c Columbians (230-236, 238) . Most o.g., with faults, mostly Fine Appearance.....	216.25
387	1c-50c Columbians, Trans-Mississippi (230-240, 285, 286, 288-291) . 22 nearly all used stamps incl. three #240, Good-Fine	427.00
388 :-	1c, 4c Columbian (230, 233) . Well Centered, 1c minor perf. toning, tied by "San Francisco, Cal. Dec 12, 1893" Duplex pmks. on Illustrated California Midwinter International Exposition cover to France, Panoramic View of Expo & Bay, small cover tears & nicks at tops, nevertheless Very Attractive & Scarce(Photo)	E.VI
389 :-	1c-8c Columbians (230, 232, 234-236) . Ten Stamps on five covers, All but two Registered usages to Europe in Combination with Entires, Fine Lot.....	E.VI
390 ★	3c-15c Columbians (232, 234, 235, 237, 238) . First two o.g., minor flaws, Fine-Very Fine Appearance	205.00
391 :-	3c, 6c, 10c Columbians (232, 235, 237) . Four, on 1c, 2c Columbian Entires, one with additional franking to France, Clean Covers, Scarce & Attractive	E.IV
392 ★	4c Columbian (233) . Mint, Very Fine.....(Photo)	27.50
393 ★	10c Columbian (237) . Fresh, o.g., Very Fine(Photo)	50.00
394 ★	15c Columbian (238) . Well Centered, faint toned specks, otherwise Very Fine(Photo)	75.00
395 ★	15c, 30c Columbians (238, 239) . First tiny thin spot, last small thin & reperfed at bottom, Very Fine Appearance	190.00
396 ★	30c Columbian (239) . Fresh, o.g., Large Margins, Extremely Fine-.....(Photo)	115.00
397 ★	30c Columbian (239) . Fresh, o.g., Fine(Photo)	115.00
398 ★	30c Columbian (239) . Fresh & Fine(Photo)	115.00
399 ★	30c Columbian (239) . Fresh, o.g., Fine.....	115.00

400 ★	30c Columbian (239). Fresh & Bright, tiny tear between perfs., Very Fine Appearance	115.00
401 ★	30c Columbian (239). Fresh & Bright, Well Centered, small thin spot, Very Fine Appearance	115.00
402 ★	30c Columbian (239). Fresh o.g., Well Centered, tiny hinge thin & margin tear, Very Fine Appearance	115.00
403	30c Columbian (239). Used in combination with 8c Columbian (236) Tied by "San Francisco, Cal." Registry oval with label, to Germany, 1897, Slight wrinkling not affecting stamps. Very Fine, Scarce combination(Photo)	85.00+
404 ★	50c Columbian (240). Nearly Full o.g., Very Fine.....(Photo)	150.00
405 ★	50c Columbian (240). Fresh, o.g., Fine(Photo)	150.00
406 ★	50c Columbian (240). Fine(Photo)	150.00
407 ★	50c Columbian (240). Fresh, Deep Shade, Fine(Photo)	150.00
408 ★	50c Columbian (240). Part o.g., Fine(Photo)	150.00
409 ★	50c Columbian (240). Fresh, o.g., tiny perf. tear at B., Very Fine Appearance(Photo)	150.00
410 ★	50c Columbian (240). Part o.g., short corner perf. & negligible perf. crease, otherwise Fine	150.00
411 ★	50c Columbian (240). Part o.g., small faults, Fine Appearance	150.00
412	50c Columbian (240). Centered trifle to left, Fine, Tied on 1c Columbian Entire (U348) Registered small cover to Germany, 1893, Bold "Too Late" handstamp. Nice postal markings on back. Choice & Attractive(Photo)	185.00+
413	50c Columbian (240). Fine centering, tied with 10c Columbian (237) Perfs. touch, by N.Y. Duplex on Blue, Linen Lined cover to Rome, Italy. Some of the blue of the cover discolored, the 50c #240 is Very Fine. Very Scarce in commercial use(Photo)	185.00+
414 ★	\$1.00 Columbian (241). Fresh, o.g., Very Fine, with P.F. Certificate.....(Photo)	450.00
415 ★	\$1.00 Columbian (241). Deep Rich Color, Well Centered, couple small filled thins, Exceptionally Fine Looking(Photo)	450.00
416 ★	\$1.00 Columbian (241). Fresh, Rich Color, Large Margins, small thin under regumming, Very Fine Appearance(Photo)	450.00
417 ★	\$1.00 Columbian (241). Fresh & Bright, small thin spot, Fine Appearance(Photo)	450.00
418 ★	\$1.00 Columbian (241). Closed tear & filled thin spot, Fine Appearance(Photo)	450.00
419 ★	\$1.00 Columbian (241). Fresh, o.g., Rich Color, wide natural bottom s.e., negligible perf. thin, centered to right, perfs. clear(Photo)	450.00
420 ★	\$1.00 Columbian (241). Fresh, regummed over small faults, top perfs. just in.....(Photo)	450.00
421	\$1.00 Columbian (241). Used, Couple of light creases, two slightly rounded corners, clear Supplementary Mail Cancel Ty. F., Scarce & Attractive(Photo)	225.00+
422 ★	\$2.00 Columbian (242). Fresh, o.g., reperfed at top, Fine Appearance.....(Photo)	475.00
423 ★	\$2.00 Columbian (242). Fresh, Rich color, Well Centered, regummed over small thin, Very Fine Appearance(Photo)	475.00
424 ★	\$2.00 Columbian (242). Fresh, Part o.g., tiny thin spots, single partly nibbed perf., otherwise Fine(Photo)	475.00
425 ★	\$2.00 Columbian (242). Well Centered, thin spot, tiny margin tear, Very Fine Appearance.....(Photo)	475.00
426 ★	\$2.00 Columbian (242). Reperfed at left, Fine Appearance ..(Photo)	475.00
427	\$2.00 Columbian (242). Used, Rich Color, tiny thin speck. Fine Appearance(Photo)	200.00
428	\$2.00 Columbian (242). Heavy oval reg. cancel, couple blunted perfs. at left, otherwise Fine.....	200.00

429	☞	\$2.00 Columbian (242). Centered trifle to top, Fine, Just tied by light Registry oval, N.Y. 1893 oval pmk. & Registry label affixed on neat cover to Germany, Very Scarce & Attractive(Photo)	400.00
430	★	\$3.00 Columbian (243). Fresh Color, minute pinhole next to "1492", couple slightly nibbed perfs., otherwise Very Fine(Photo)	800.00
431	★	\$3.00 Columbian (243). Fresh, Well Centered, small thin spot & single short perf., otherwise Very Fine(Photo)	800.00
432	★	\$3.00 Columbian (243). Fresh, couple light wrinkles, Otherwise Fine(Photo)	800.00
433	★	\$3.00 Columbian (243). Fresh, Well Centered, regummed over filled thin spots, Fine Appearance(Photo)	800.00
434	★	\$3.00 Columbian (243). Fresh, Nearly Full o.g., faint thin & tiny tear at right, centered to top, perfs. clear.....(Photo)	800.00
435		\$3.00 Columbian (243). Deep Rich Color, Neat Town pmk., tiny thin spot, Fine Appearance.....(Photo)	375.00
436		\$3.00 Columbian (243). Used, thin & couple creases, some short perfs., Fine Centering(Photo)	375.00
437	★	\$4.00 Columbian (244). Rich Color, light wrinkle & filled corner thin, reperfed, Very Fine Looking(Photo)	1,150.00
438	★	\$4.00 Columbian (244). Beautiful Bright Color, part o.g., faint wrinkles & light horiz. crease, otherwise Fine(Photo)	1,150.00
439	★	\$4.00 Columbian (244). Rose Carmine shade, tiny toned speck, natural paper inclusion spot partially removed, Fresh & Fine Appearance(Photo)	1,150.00
440	★	\$4.00 Columbian (244). Rich Color, Part o.g., thin spots, small margin nick at right, Fine Centering(Photo)	1,150.00
441	★	\$4.00 Columbian (244). Fresh, Rich Color, regummed over small thin spots, reperfed at top, Bottom Perfs. touch.....(Photo)	1,150.00
442	★	\$4.00 Columbian (244). Small Part o.g., numerous faults, Well Centered & Reasonably Attractive(Photo)	1,150.00
443	★	\$4.00 Columbian (244). Somewhat faded, reperfed at T., Fairly Attractive(Photo)	1,150.00
444		\$4.00 Columbian (244). Light Town cancel, tiny thin spot, faint corner perf. crease, Very Fine Appearance(Photo)	500.00
445		\$4.00 Columbian (244). Used, Horiz. crease & repairs, light Reg. cancel, Fine Looking.....(Photo)	500.00
446	★	\$5.00 Columbian (245). Fresh, crackly o.g., few natural gum wrinkles, Fine(Photo)	1,250.00
447	★	\$5.00 Columbian (245). Well Centered, reperfed at top, regummed over faint thin specks, Very Fine Appearance.....(Photo)	1,250.00
448	★	\$5.00 Columbian (245). Fresh, tiny natural inclusion speck, minute closed tear between perfs., Fine Appearance.....(Photo)	1,250.00
449	★	\$5.00 Columbian (245). Reperfed with small thin spots, Fine Appearance(Photo)	1,250.00
450	★	\$5.00 Columbian (245). Small faults, Fine Appearance.....(Photo)	1,250.00
451	★	\$5.00 Columbian (245). Fresh, o.g., light vertical crease, reperfed at B. with small repair, Fine Looking.....(Photo)	1,250.00
452		\$5.00 Columbian (245). Bold Oval cancel, Well-Centered, long repaired tear & tiny creases, Very Fine Looking(Photo)	600.00
453		Columbian Collateral, Complete Set of Six Different Engraved Admission Tickets, Fine-Very Fine	E.IV

1894 ISSUE

454	★	1c-\$1.00 1894 Issue (246-258, 261). Fresh, some o.g., nearly all small faults, otherwise Very Good-Fine.....	566.00
455	★	1c-50c 1894 Issue (246-257, 260). Virtually All Fresh o.g., 50c light diagonal crease, some others tiny faults, Fine-Very Fine Appearance	328.50

456 ★	1c-10c 1894-95 Issues (Betw. 246-273). 19 Diff., some o.g., few faults, mostly Fine	224.15+
457 ★	1c-50c 1894-98 Issues (Betw. 246-284). 27 Diff., Part o.g., incl. nos. 249, 259, 260, 274, 283, mixed quality, Good-Fine.....	442.15+
458 ★	1c-6c 1894 Issue (246-248, 250-253, 255, 256). Fresh, o.g., #250 "Jumbo" Margins, #248 short perf., otherwise Fine-Very Fine Lot..	177.50
459 ★	1c-8c 1894-98 Issues (248, 251, 264-267, 272, 281). Fresh, o.g., also incl. Imprint & Plate No. Strip of Three of No. 272, Few small faults, Mostly Fine-Very Fine	129.60
460 ★	2c Carmine, Ty. II (251). Mint Top Margin Single, Very Fine.....	65.00
461 ★	10c Green (258). Well Centered, Fresh, o.g., couple incompletely punched perfs., Very Fine(Photo)	47.50
462 ★	15c Dark Blue (259). Mint Part Imprint Single, Very Fine(Photo)	75.00
463 ★	15c Dark Blue (259). Fresh, Rich Color, Fine	75.00
464 ★	15c Dark Blue (259). Fresh, o.g., Fine	75.00
465 ★	15c Dark Blue (259). Fresh, o.g. Centered to T. & L.	75.00
466 ★	15c Dark Blue, 50c Orange (259, 260). Fresh, o.g., first single short perf., otherwise Very Good-Fine Lot.....	160.00
467 ★	50c Orange (260). Fresh, o.g., reperfed at top, faint gum bend, Very Fine Appearance	85.00
468 ★	50c Orange (260). Fresh, o.g., Large Margins, light horiz. crease, Very Fine Appearance	85.00
469 ★	\$1.00 Black, Ty. I (261). Fresh, o.g., light vertical creases, Fine Appearance(Photo)	275.00
470 ★	\$1.00 Black, Ty. I (261). Fresh, o.g., tiny faint corner perf. thin, Fine Appearance(Photo)	275.00
471 ★	\$1.00 Black, Ty. I (261). Reperfed at R. & B., o.g., some offset on back, Fine Appearance	275.00
472 ★	\$1.00 Black, Ty. II (261A). Very Fine.....(Photo)	450.00
473 ★	\$1.00 Black, Ty. II (261A). Fresh, o.g., Fine.....(Photo)	450.00
474 ★	\$1.00 Black, Ty. II (261A). Fresh, o.g., Fine.....(Photo)	450.00
475 ★	\$1.00 Black, Ty. II (261A). Small filled thins, Fine Appearance.....(Photo)	450.00
476 ★	\$1.00 Black, Ty. II (261A). Reperfed, small thins, Very Good Appearance	450.00
477 ★	\$2.00 Bright Blue (262). Fresh, o.g., tiny thin, Very Fine Appearance.....(Photo)	475.00
478 ★	\$2.00 Dark Blue (262a). L. Margin single, Fresh, Fine.....(Photo)	500.00
479 ★	\$2.00 Dark Blue (262a). Fresh, Part o.g., Fine.....(Photo)	500.00
480 ★	\$2.00 Dark Blue (262a). Centered to T.R., perfs. clear to just touching, reperfed at left, regummed over filled thin, Scarce Stamp	500.00
481 ★	\$2.00 Bright Blue (262). Right perfs. in, tiny corner creases, Fresh Stamp	475.00
482 ★	\$2.00 Dark Blue (262a). Rich Color, perfs. in at left, reperfed at right, tiny thin speck, Fresh & Scarce	475.00
483 ★	\$5.00 Dark Green (263). Brilliant Mint, Fine(Photo)	1,000.00
484 ★	\$5.00 Dark Green (263). Fresh, Large Part o.g., Fine(Photo)	1,000.00
485 ★	\$5.00 Dark Green (263). Fresh Color, o.g., small thin, few slightly blunted perfs. at T. Otherwise Fine(Photo)	1,000.00
486 ★	\$5.00 Dark Green (263). Large Part o.g., corner thin, Fine Appearance(Photo)	1,000.00
487	\$5.00 Dark Green (263). Fresh, Well Centered, light cancel, small thin spots, Very Fine Appearance(Photo)	425.00

1895-1898 ISSUES

488 ★	1c-10c 1895 Issue (264-273). 3c-8c Mint, Others o.g., #266 thin speck, balance Fine Lot	85.10
489 ★	1c-50c 1895 Issue (264-275). Fresh, mostly o.g., some small faults, others Fine	210.10

490 ★	1c-15c 1895 Issue (264, 265, 268-270, 272-274). Fresh, some small faults, others Fine	105.85
491 ★	1c-50c 1895-98 Issues (Betw. 264-284). 20 Unused Stamps, 17 Diff., Some o.g., incl. nos. 274, 275, 282C, 283, Good-Fine	330.00
492 ★	2c-10c 1895 Issue (265-273). Fresh, o.g., Very Fine Lot	84.00
493 ★	2c-10c 1895 Issue (265, 267, 269, 271, 272, 273). 50 Stamps, Mostly 2c Carmines, Ty. III, Virtually All are Plate No. or Imprint Singles, Pairs or Imprint & Plate No. Strips of Three, some faults, Mostly Fine-Very Fine.....	211.65
494 ★	15c Dark Blue (274). Fresh, o.g., Well Centered, Very Fine (Photo)	50.00
495 ★	15c Dark Blue, 50c Orange (274, 275). Fresh o.g., reperfed latter small filled thin, Very Fine Appearance	125.00
496 ★	50c Orange (275). Fresh & Bright, Very Fine..... (Photo)	75.00
497 ★	50c Orange (275). Mint, Fine..... (Photo)	75.00
498 ★	50c Orange (275). Mint, Fresh, tiny pinhole, Centered to B.....	75.00
499 ∞	50c Orange (275). Right perfs. touch, tied on 1895 Registered Cover to Germany, Neat Corner Card, cover worn at corners, Very Scarce (Photo)	85.00
500 ★	\$1.00 Block, Ty. I (276). Fresh, o.g., reperfed at right, Fine Appearance..... (Photo)	200.00
501 ★	\$1.00 Black, Ty. I (276). Fresh, Well Centered, tiny thin speck, Very Fine Appearance..... (Photo)	200.00
502 ★	\$1.00 Black, Ty. I (276). Couple tiny thin specks, Very Fine Appearance..... (Photo)	200.00
503 ★	\$1.00 Black, Ty. I (276). Well Centered, Fresh, o.g., light horiz. crease, tiny thin spot, Very Fine Appearance..... (Photo)	200.00
504 ★	\$1.00 Black, Ty. I (276). Fresh, o.g., small corner crease which ends in a tiny tear, Very Fine Appearance, with P.F. Certificate..... (Photo)	200.00
505 ∞	\$1.00 Black, Ty. I (276). Horiz. Pair, Perfs. in at left. Tied by neat Baltimore Registry oval on 1900 local cover. Fresh & Attractive, Very Scarce on cover..... (Photo)	105.00+
506 ★	\$1.00 Black, Ty. II (276A). Fresh, o.g., Very Fine..... (Photo)	400.00
507 ★	\$1.00 Black, Ty. II (276A). Plate No. Single, Well Centered, Fresh o.g., tiny thin spot in selvage only, some separation, Stamp Very Fine..... (Photo)	400.00
508 ★	\$2.00 Bright Blue (277). Fresh, o.g., Fine..... (Photo)	275.00
509 ★	\$2.00 Bright Blue (277). Fresh, Part o.g., reperfed at left, Very Fine Appearance..... (Photo)	275.00
510 ★	\$2.00 Dark Blue (277a). Fresh, o.g., small light corner crease, tiny thin speck, Very Fine Appearance..... (Photo)	300.00
511 ★	\$2.00 Dark Blue (277a). Fresh, Rich color, thin, few nibbed perfs, otherwise Very Fine	300.00
512 ★	\$2.00 Dark Blue (277a). Fresh, o.g., couple tiny thin spots & few nibbed perfs., otherwise Fine	300.00
513	\$2.00 Bright Blue (277). Used, reperfed at left, Very Fine Appearance..... (Photo)	100.00
514 ★	\$5.00 Dark Green (278). Brilliant o.g., Beautiful Fresh Color, Fine..... (Photo)	550.00
515 ★	\$5.00 Dark Green (278). Mint, Rich Color, reperfed at left, small diagonal crease, Very Fine Appearance..... (Photo)	550.00
516 ★	\$5.00 Dark Green (278). Mint, Fresh, Centered to R..... (Photo)	550.00
517 ★	\$5.00 Dark Green (278). Fresh Rich Color, strengthened crease, right perfs. touch..... (Photo)	550.00
518 ★	\$5.00 Dark Green (278). Well Centered, small surface scuff, Otherwise Very Fine..... (Photo)	120.00
519 ★	\$5.00 Dark Green (278). Well Centered, light cancel, small faults, Very Fine Appearance	120.00
520 ★	\$5.00 Dark Green (278). Light cancel, small thin spot, Fine Appearance	120.00

521 ★	\$5.00 Dark Green (278). Two used singles, one thin speck, other tear & crease, Fine Appearance.....	240.00
522 ★	1c-15c 1898 Issue (279, 279B, 279Be, 280-282, 283, 284). Fresh, Mostly o.g., 10c reperfed, otherwise Fine-Very Fine Lot	120.50
523 ★	1c-15c 1898 Issue (279-282, 283, 284). Fresh, 6c perfs. in, regummed, others o.g., & Fine	100.50
524 ★	2c Red, Booklet Pane (279Be). Mint, light crease, considerable perf. strengthening, Otherwise Fine.....	275.00
525 ★	2c Red, 2c Carmine, Booklet Panes (279Be, 301c). Heavily reinforced, #301c tab bit reduced, Scarce Lot	625.00
526 ★	4c-10c 1898 Issue (280-282, 283). Fresh, o.g., 10c Mint, Fine-Very Fine	56.00
527 ★田	10c Orange Brown, Ty II (283). Block, Centered to left, perfs. clear to touching, Fresh	130.00+

TRANS-MISSISSIPPI ISSUE

528 E	1c-\$2.00 Trans-Mississippi, Large Die Bi-Color Essays (285E-293E). 60x49mm Die Sunk on 7½x6" card, 2c & \$2.00 vignettes transposed, Very Fine & Very Scarce Set.....	E.XIV
529 ★	1c-8c Trans-Mississippi (285-289). Most o.g., 1c, 5c reperfed at left, 8c nibbed perf., otherwise Fine-Very Fine	174.00
530 ★	1c-10c Trans-Mississippi (285-290). Mostly o.g., some faults, most trivial, Fine-Very Fine Appearance	246.50
531 ★	1c-10c Trans-Mississippi (285-290). Fresh, o.g. most with small faults, Fine Appearing Lot.....	246.50
532 ★	1c-10c Trans-Mississippi (285-290). Fresh, o.g., some gum disturbances, Fine	246.50
533 ★	1c-10c Trans-Mississippi (285-87, 290). First three Mint, Fine.....	141.50
534 ∞	1c, 4c Trans-Mississippi (285, 287). Four of Each on Three covers, incl. additional franking, Two are to foreign countries, two #287 slight faults, otherwise Fine, Unusual.....	E.V
535 P	4c Trans-Mississippi, Large Die Proof (287P). Die sunk on 4½x4½" card, Very Fine	350.00
536 S	4c Trans-Mississippi, Specimen Overprint (287S E). Beautiful Color, Almost Full o.g., small thin spot, Very Fine Appearance, Scarce (Photo)	110.00
537 ★	4c Trans-Mississippi (287). Mint, R. Sheet Margin, A Beauty, Very Fine	50.00
538 ★	4c Trans-Mississippi (287). Full o.g. Large Margins, tiny natural inclusion speck, Very Fine..... (Photo)	50.00
539 ★	4c Trans-Mississippi (287). Mint Plate No. Single, light natural gum creases, otherwise Fine.....	50.00+
540 ★	4c Trans-Mississippi (287). Mint, Fine	50.00
541 ★	4c, 8c Trans-Mississippi (287, 289). Mint. first single partly nibbed perf., otherwise Fine.....	112.50
542 ★	4c-10c Trans-Mississippi (287-290). Fresh, 10c top perfs. touch, others Fine	227.50
543 ★	4c-10c Trans-Mississippi (287-290). Some o.g., small faults, Fine Appearing Lot	227.50
544 ★	4c-10c Trans-Mississippi (287-290). Some o.g., 4c, 5c & 10c small faults, Fine Appearing Lot.....	227.50
545 ★	4c-10c Trans-Mississippi (287, 288, 290). Fresh, last two o.g., 5c short perf., 10c minute corner perf. crease, otherwise Fine-Very Fine	165.00
546 ★	4c Trans-Mississippi (287). B. Imprint & Plate No. 599 Pair, o.g., Very Fine	140.00
547 ★田	4c Trans-Mississippi (287). Block. Mint, crackly o.g., minor separation, couple tiny black specks, otherwise Very Fine	200.00+
548 ★田	4c Trans-Mississippi (287). Block, Fresh, o.g., centered to T.L., Very Good-Fine.....	200.00+

549 ★田	4c Trans-Mississippi (287). T. Margin Block, mint, bottom perfs. clear to just in	200.00+
550 ★	8c Trans-Mississippi (289). Mint, Fresh & Very Fine(Photo)	62.50
551 ★	10c Trans-Mississippi (290). Fresh, o.g., Very Fine(Photo)	72.50
552 ★	10c Trans-Mississippi (290). Fresh, o.g., Fine.....	72.50
553 ★	50c Trans-Mississippi (291). Mint, wide natural right s.e., Extremely Fine(Photo)	285.00
554 ★	50c Trans-Mississippi (291). Fresh, o.g., well centered, small thin spots, Very Fine Appearance(Photo)	285.00
555 ★	50c Trans-Mississippi (291). Fresh, o.g., light negligible gum bend, otherwise Fine(Photo)	285.00
556 ★	50c Trans-Mississippi (291). Fresh, o.g., tiny thin spot, Very Fine Appearance(Photo)	285.00
557 ★	50c Trans-Mississippi (291). Repaired, Very Fine Looking ..(Photo)	285.00
558 ★	\$1.00 Trans-Mississippi (292). Fresh & Very Fine(Photo)	650.00
559 ★	\$1.00 Trans-Mississippi (292). Fresh, o.g., Fine(Photo)	650.00
560 ★	\$1.00 Trans-Mississippi (292). Fresh, o.g., small thin, Fine Appearance(Photo)	650.00
561 ★	\$1.00 Trans-Mississippi (292). Small filled thins, Fine Looking-(Photo)	650.00
562 ★	\$1.00 Trans-Mississippi (292). Tiny thins & repairs, Fine Looking-(Photo)	650.00
563 ★	\$1.00 Trans-Mississippi (292). Large Part o.g., couple tiny thin specks, some light toning mostly on back, perfs. touch to just clear at B.(Photo)	650.00
564	\$1.00 Trans-Mississippi (292). Used, Well-Centered, small filled spot, still Looks Very Fine.....(Photo)	225.00
565	\$1.00 Trans-Mississippi (292). Well Centered, Bold cancel, tiny sealed tear, Very Fine Appearance(Photo)	225.00
566	\$1.00 Trans-Mississippi (292). Used, Well Centered, two minute pinholes, hinge stain shows on back only, Very Fine Appearance(PPhoto)	225.00
567	\$1.00 Trans-Mississippi (292). Used, large thin & closed tear, reperfed at L., Fine Looking(Photo)	225.00
568 ★	\$2.00 Trans-Mississippi (293). Fresh, o.g., extra wide right margin, Very Fine(Photo)	875.00
569 ★	\$2.00 Trans-Mississippi (293). Attractive Plate No. Single, o.g., tiny thin in selvage only, some separation, Fine Stamp.....(Photo)	875.00
570 ★	\$2.00 Trans-Mississippi (293). Reperfed at right, Very Fine Appearance(Photo)	875.00
571 ★	\$2.00 Trans-Mississippi (293). Fresh, Rich Color, regummed over tiny thin, reperfed at left, Fine Appearance.....(Photo)	875.00
572	\$2.00 Trans-Mississippi (293). Light Town pmks., thin, Fine Appearance(Photo)	325.00
573	\$2.00 Trans-Mississippi (293). Used, tiny tear between two perfs., centered to left, perfs. tiny bit in(Photo)	325.00
574	\$2.00 Trans-Mississippi (293). Used, thin, corner perf. off.....	325.00

END OF FIRST SESSION

SECOND SESSION

THURSDAY, JUNE 24th, 1976 — 1:00 P.M.

PAN AMERICAN ISSUE

575 ★田	1c Pan-American (294). Top Impt. & Plate No. 1179 Block of six, Mint, tiny natural printing flaw in one, Very Fine	135.00
576 ★	1c-10c Pan-Americans (294-299). Mint, 4c single short perf., 8c tiny corner perf. crease, otherwise Very Fine Set	201.00
577 ★	1c-10c Pan Americans (294-299). 4c creased, last four reperfed or without gum, Fine-Very Fine Appearing Set	201.00
578 ★	4c-10c Pan-Americans (296-299). All Regummed, 8c light wrinkle, Fine Appearance	187.50
579 ★	4c-10c Pan-Americans (296, 297, 299). Last Mint, but slightly rounded corner, otherwise Fine	137.50
580 ★	4c-10c Pan-American (296, 298, 299). Disturbed o.g., Fine	152.50
581 ★	4c, 10c Pan-Americans (296, 299). Both regummed, Fine-Very Fine	102.50
582 S	4c Pan-American, Center Inverted, "Specimen" Overprint (296b). Fresh, without gum, with P.F. Certificate which states "...with a tiny skinned spot", really trivial, otherwise Fine & Rare.....(Photo)	3,000.00
583 ★	5c Pan-American (297). Very Fine.....	35.00
584 ★	8c Pan-American (298). Very Fine(Photo)	50.00

1902 ISSUE

585 ★	1c-10c 1902 Issue (300-307). All Mint except Nos. 305 & 307, incl. extra 306 in diff. shade (tiny thin), otherwise Fine-Very Fine (3c, 6c, 10c Very Well Centered)	96.75
586 ★	1c-15c 1902 Issue (300-309). Couple Mint, 4c reperfed, 5c & 8c regummed, 15c tiny filled thin, Fine-Very Fine Appearance	152.00
587 ★	1c-15c 1902 Issue (300-309). Fifteen Stamps, incl. dupl. for shades, small faults, s.e. etc., Some Fine	214.50
588 ★	1c-13c 1902 Issue (300-305, 308, 314, 320). Mostly Mint, Very Fine Lot	99.00
589 ★	2c-15c 1902 Issue (301-309). 5c, 6c, 8c tiny perf. flaws, otherwise Fine Lot	150.25
590 ★	2c Carmine Booklet Pane (301c). Fine-Very Fine, Exceptionally Choice(Photo)	350.00
591 ★	1c-10c 1902 Issue (302, 303(two), 304, 305, 306(three), 307, 314(two)). Horiz. Pair of Last (small thins), Most Mint, few tiny flaws, Balance Very Good-Fine	147.00
592 ★田	3c Violet (302). Block, Gorgeous Color, Quite Well Centered for this issue, one stamp with thin speck, Fine-Very Fine Appearance	56.00
593 ★	4c-15c 1902 Issue (303-309, 314, 320). Some hinge remnants, 13c thin speck, others Fine-Very Fine	162.75
594 ★	4c Brown, 6c Claret (303, 305). Part Imprint & Plate No. Pair of each, Mint, Well Centered, first has slight separation, Fine-Very Fine	61.00+
595 ★	15c Olive Green (309). Beautiful Centering & Margins, Extremely Fine(Photo)	55.00
596 ★	50c Orange (310). Fine(Photo)	165.00
597 ★	50c Orange (310). Regummed, Fine(Photo)	165.00
598 ★	50c Orange (310). Reperfed at right, Very Fine Appearance..(Photo)	165.00
599 ★	\$1.00 Black (311). Tiny tear in right margin, otherwise Very Fine-(Photo)	275.00

600 ★	\$1.00 Black (311). Reperfed, Fine Appearance(Photo)	275.00
601 ★	\$1.00 Black (311). Small hinge thin, Fine Appearance.....(Photo)	275.00
602 ★	\$1.00 Black (311). Regummed, tiny margin tear, Fine Appearance-(Photo)	275.00
603 ★	\$2.00 Dark Blue (312). Mint, Fine(Photo)	375.00
604 ★	\$2.00 Dark Blue (312). Tiny thin spot, Very Fine Appearance(Photo)	375.00
605 ★	\$2.00 Dark Blue (312). Large part o.g., small piece of black mounting paper on back otherwise Fine.....(Photo)	375.00
606 ★	\$2.00 Dark Blue (312). Regummed, tiny closed tear at T., Fine Appearance(Photo)	375.00
607 ★	\$5.00 Dark Green (313). Very Fine(Photo)	700.00
608 ★	\$5.00 Dark Green (313). Mint, Fine.....(Photo)	700.00
609 ★	\$5.00 Dark Green (313). Fresh, trivial rounded corner perf., otherwise Fine(Photo)	700.00
610	\$5.00 Dark Green (313). Rich Color, light crease, Fine Appearing-(Photo)	250.00
611 ★田	1c Blue Green, Imperforate (314). T. Arrow & Round Marker Block, Mint, Fresh, usual gum bends, Very Fine	120.00
612 ★田	1c Blue Green, Imperforate (314). L. & R. Arrow Blocks, Each with Round Marker, R. Block small closed margin tear, L. Block crease in selvedge & two tiny margin tears, stamps Very Fine	240.00
613 ★田	1c Blue Green, 2c Scarlet, Imperforates (314, 320b). Blocks, first Mint, Last disturbed o.g., two 2c stamps light crease, others Very Fine	114.00
614	1c-\$5.00 1906-31 Issues (Betw. 314-701). Approx. 100 Used & Unused Stamps, Mostly Better Items, incl. nos. 314 & 315 Pairs, 347, 331-340, Coils, Used 523 etc; some have faults, balance Fine-Very Fine	E.IX
615 ★	5c Blue, Imperforate (315). Mint, Very Fine(Photo)	275.00
616 ★	5c Blue, Imperforate (315). Large Margins, two tiny insignificant translucency specks, Very Fine(Photo)	275.00
617 ★	5c Blue, Imperforate (315). Horiz. Pair, Very Fine(Photo)	550.00
618 ★田	5c Blue, Imperforate (315). Mint Block, Very Fine(Photo)	1,200.00
619 ★	5c Blue, Coil (317). Pair, tiny negligible thin spot in center of pair, Fine Appearing Example of this Rare Coil, with P.F. & A.P.S. Certificates-(Photo)	2,000.00
620 ★	2c Carmine, Die I Booklet Pane (319g). Unusually Well Centered, slightly disturbed o.g., Attractive & Very Fine	55.00
621 ★	2c Carmine, Die I Booklet Pane (319g). Pos. E., part o.g., slight rusting around staple holes, Well Centered, Very Fine.....	55.00
622 ★	2c Scarlet Booklet Pane, (319g). Pos. E., Fine	55.00
623 ★田	2c Lake, Imperforate (320a). Mint Block, Fine-Very Fine.....	100.00

LOUISIANA PURCHASE AND JAMESTOWN ISSUES

624 ★	1c-10c Louisiana Purchase (323-327). Complete Set, 3c regummed, 10c regummed, reperfed & tiny perf. flaws, otherwise Fine Set.....	191.00
625 ★	1c-10c Louisiana Purchase (323-327). Cpl. Mint Set, 2c tiny margin tear, 10c single partly nibbed perf., otherwise Fine Set	191.00
626 田	1c-10c Louisiana Purchase (323-327). Cpl. Set tied with additional 5c Blue (304) & 2c Carmine (319) on Sept. 1904 Reg. Cover to Austria, Fine & Scarce.....(Photo)	E.V
627 ★田	2c Louisiana Purchase (324). Mint Block, Very Fine	40.00+
628 ★田	2c Louisiana Purchase (324). Top Imprint & Plate no. 2084 Block of Four, Mint, Fresh & Bright, Fine-Very Fine	150.00
629 ★	3c-10c Louisiana Purchase (325-327). 10c light stain, otherwise Fine-Very Fine.....	170.00
630 ★	3c Louisiana Purchase (325). B. Imprint & Plate No. 2102 Pair, Very Fine(Photo)	90.00

631	3c Louisiana Purchase (325). Vertical Strip of Three, bottom perfs. touch, used with 1c (323) on reg. cover, Scarce & Attractive.....	44.25+
632	3c-10c Louisiana Purchase (325-327). Two 5c, mixed centering, 10c perf. faults, tied by Oval Reg. pmks. on Illustrated Mines & Metallurgy Building Registered Cover to Germany, St. Louis Fair Imprint, Green Fair Label tied on back, slight wear, Attractive & Very Scarce	E.IV
633 ★	10c Louisiana Purchase (327). Fine.....	100.00
634 ★	10c Louisiana Purchase (327). Fine.....	100.00
635 ★	10c Louisiana Purchase (327). Tiny paper specks, Fine.....	100.00
636	10c Louisiana Purchase (327). Horiz. Pair, Unusually Well Centered, single short perf., used in combination with 4c 1902 Issue (303) on large size Registered Cover to Japan , all tied by oval reg. cancels, San Francisco Registry Label, U.S. & Yokohama Backstamps, Attractive & Scarce	37.00+
637 ★	1c-5c Jamestown (328-330). Mint, Fine Set	63.00
638 ★	1c-5c Jamestown (328-330) Fine Set	63.00
639	1c-5c Jamestown (328-330). Two Covers, first with Cpl. Set used to Germany, other a Reg. Cover to Mexico, Cpl. Set, extra 2c on 2c Red on White Entire, Clear "Missent to Nogales, Arizona" on Front, "Nogales Ariz., Registered, Sep. 24, 1907" Territorial pmk. on back, Fine & Scarce Lot.....	E.V
640 ★	5c Jamestown (330). Few side perfs. slightly blunted, otherwise Extremely Fine	47.50

1908 ISSUE

641 ★	1c Green Booklet Pane (331a). Pos. H, Mint, Fine-Very Fine	90.00
642 ★	2c Carmine, Booklet Pane (332a). Fine-Very Fine	75.00
643 ★	2c Carmine Booklet Pane (332a). Mint, Fine.....	75.00
644 ★	2c Carmine, Booklet Pane (332a), Pos. D, Plate No. 5448, Thin, Fine Appearance, Scarce Position	110.00
645 ★	3c-15c 1908 Issue (333-338, 340). Most with Large Margins, Several Mint, Very Fine Lot	75.75
646 ★	1c-13c 1908 Issues (334, two, 336, 339, 343 three, 344, two, 346). One of first & last without gum; tiny faults, Fine-Very Fine Appearance ..	78.75
647 ★	50c Violet (341). Very Fine.....(Photo)	85.00
648 ★	50c Violet (341). Bottom perfs. touch to just clear.....	85.00
649 ★	50c Violet, \$1.00 Violet Brown (341, 342). First, part o.g., Last tiny thin, reperfed three sides, Fine Appearance	225.00
650 ★	\$1.00 Violet Brown (342). Very Fine(Photo)	140.00
651	\$1.00 Violet Brown, 1908 Issue (342) Used in combination with 13c 1908 (339), 2c Lincoln, 2c Alaska-Yukon (367, 370) & 10c Green, Special Delivery (E.7) with Registry label on 1909 Registered cover Detroit to Vienna, Austria. Selected for choice centering & light cancels, barely tying. Very Pretty Cover & Exceedingly Scarce (Photo)	E.VIII
652 ★	1c-5c 1908 Imperforates (343-347). Horiz. Pairs, one 3c tiny natural translucency speck and tiny stain, otherwise Very Fine Set	154.50+
653 ★	1c-4c 1908 Imperforates (343, 344, 346). Horiz. Pairs, Very Fine..	61.50+
654 ★	1c-3c 1908-18 Imperforates, Schermack Vending Perfs. Ty. III (343, 482, 483, 532, 534A). 22 Stamps in Seven Pairs or Strips, incl. Paste-Ups & Line, Fine, also incl. #320a Pair Brinkerhoff Perfs. Ty. IIb, tiny thin & wrinkle, Fine Appearance	135.25
655 ★田	1c Green, Imperforate (343). Cpl. Set of Arrow & Center Line Blocks, Very Fine.....	75.00
656 ★田	1c-4c 1908 Imperforates (343, 345, 346). Mint Blocks, 4c couple light natural wrinkles, Fine-Very Fine	139.00
657 ★	5c Blue, Imperforate (347). Horiz. Pair, Very Fine.....	75.00

658 ★	5c Blue, Imperforate (347). Pair, one stamp faint thin, other Very Fine	75.00
659 ★田	5c Blue, Imperforate (347). Block, two tiny natural translucency specks, Very Fine	155.00
660 ★田	5c Blue, Imperforate (347). Bottom Margin Block, with Part Imprint & Plate No. 4930, natural gum skips virtually all in B. margin, Very Fine	155.00+
661 ★田	5c Blue, Imperforate (347). Center Line Block, Mint, few natural gum wrinkles, Very Fine.....(Photo)	225.00
662 ㄨ	2c Carmine, 5c Blue Imperforates, Mailometer Perfs. Ty. I (347, 409). Pairs, tied on 1919 reg. cover by Boxed "Irvington, N.Y." pmks., small cover nick, Scarce	E.V
663 ★	1c Green, 1908-1914 Coils (348, 390, 441). Mint Pairs, First & Last Line Pairs, one #348 light creases, otherwise Fine-Very Fine Lot.....	60.50
664 ★	1c Green, Coil (348). Line Strip of Four, Line in center, Mint, Fine-Very Fine.....	71.00+
665 ★	1c-4c 1908 Coils (349, 350, 352-354). Pairs, last is rejoined line pair (cat. as two singles), some gum disturbances, Very Good-Fine	269.00
666 ★	5c Blue, Coil (351). Mint Paste-Up Single, Very Fine.....	55.00
667 ★	5c Blue, Coil (351). Fine	55.00
668 ★	5c Blue, Coil (351). Pair, gum bit disturbed, Fine-Very Fine	110.00+
669 ㄨ	1c Green, 4c Brown, Coils (352, 354, 395). Pairs, each neatly cancelled on 1912 reg. cover to Austria, Fine-Very Fine, Very Scarce.....(Photo)	E.VII
670 ★	4c Orange Brown, Coil (354). Pair, Fine-Very Fine.....(Photo)	75.00+
671 ★	5c Blue, Coil (355). Pair, slight separation, Fine-Very Fine..(Photo)	110.00+
672 ★	10c Yellow, Coil (356). Fine & Very Scarce, several signatures (Photo)	475.00
673 ★	10c Yellow, Coil (356). Gum bit disturbed, Fine.....(Photo)	475.00
674 ★	10c Yellow, Coil (356). Tiny thin spot in top margin, disturbed o.g., Fine Appearance.....(Photo)	475.00

BLUISH PAPER

675 ★	1c Green, 2c Carmine, Bluish (357, 358). First Mint, Very Fine.....	65.00
676 ★	1c Green, 2c Carmine, Bluish (357, 358). First Mint, Fine-Very Fine	65.00
677 ★	1c Green, 2c Carmine, Bluish (357, 358). Mint, 1c tiny stain, Otherwise Fine-Very Fine	65.00
678 ★	1c Green, 2c Carmine, Bluish (357, 358). 1c thin speck & disturbed gum, Very Fine Appearance, 2c Mint, Fine	65.00
679 ㄨ	2c Carmine, Bluish (358). On Neat Corner Card Cover tied by "Washington, D.C., Feb. 25, 1909 " Oval Grid Duplex pmk., Very Fine, Scarce Early Use.....	35.00
680 ★	3c Deep Violet, Bluish (359). Fine, with Photo-Copy of P.F. Certificate Picturing Block from which this stamp was taken(Photo)	550.00
681 ★	6c Red Orange, Bluish (362). Centered to right, perfs. clear, Fine.....(Photo)	400.00
682 ★	10c Yellow, Bluish (364). Very Fine with P.F. Certificate(Photo)	450.00
683 ★	10c Yellow, Bluish (364). Fine, with P.F. Certificate(Photo)	450.00
684 ★	13c Blue Green, Bluish (365). Centered to right, perfs. clear, Fine.....(Photo)	1,000.00
685 ★	15c Pale Ultramarine, Bluish (366). Fine, Attractive with P.F. Certificate(Photo)	375.00
686 ★	15c Pale Ultramarine, Bluish (366). Centered to top, perfs. clear, Fine(Photo)	375.00
687 ★	15c Pale Ultramarine, Bluish (366). Centered to R., perfs. just clear, without gum, small faults, Scarce.....(Photo)	375.00

1909 COMMEMORATIVE ISSUES

688 ★田	2c Lincoln (367). T. Imprint, Star & Plate No. 4979 Block of Six, few perfs., strengthened Very Well Centered, Very Fine.....	120.00
689 ★	2c Lincoln, Imperforate (368). Star & Plate No. Single, Horiz. Pair, Mint Schermack Ty. Ill Paste-up Pair, Fine-Very Fine.....	95.00
690 ★	2c 1909 Commems, Imperforate (368, 371, 373). Very Fine	85.00
691 ★	2c 1909 Commems, Imperforate (368, 371, 373). Very Fine	85.00
692 ★	2c 1909 Commems, Imperf. (368, 371, 373). First & last Mint, First with Double Transfer, Very Fine	85.00
693 ★	2c 1909 Commems, Imperforate (368, 371, 373). First Pair, tiny margin tear, otherwise Fine-Very Fine Lot	107.50
694 ★	2c Lincoln, Imperforate, Brinkerhoff Private Perf. Ty. I (368). Line Strip of Four, Fine-Very Fine	85.00
695 ★	2c 1909 Commems, Imperforate (368, 371, 373). Horiz. Pairs, #371 B. Plate No. & Imprint, #373 tiny scissor cut between stamps, some gum disturbances, Very Fine	170.00+
696 ★	2c Lincoln, Hudson Fulton Imperforates (368, 373). Horiz. Pairs, Very Fine	110.00
697 ★	2c Lincoln, Hudson Fulton Imperforates (368, 373). Horiz. Pairs, two of each, natural gum creases, some a trifle heavy, otherwise Very Fine	220.00
698 ★田	2c Lincoln Imperforate (368). T.L. Corner Margin Block, 3mm spacing, Very Fine	90.00+
699 ★田	2c Lincoln, Imperforate (368). Vert. Line Block, Mint, Very Fine	90.00
700 ★田	2c Lincoln Imperforate (368). T. Imprint, Star & Plate No. 4982 Block of Six, crease between horiz. rows, small thin in selvedge & on one stamp, Very Fine Appearance	200.00
701 ∞	2c Lincoln, Hudson-Fulton Imperforates (368, 373). Pair of first, Block of last on Small Reg. Cover, Fresh & Very Fine	72.50
702 ∞	2c Lincoln, Imperforate (368). R. Imprint & Pl. No. 4983 Block of Six, on small, neat cover, Two perfect strikes of Westfield, Wis. Registry pmk. in Magenta, Westfield backstamps. Selvedge trifle reduced, still Very Fine, Rare on cover, unpriced used (Unused \$200.00)	(Photo) E.VIII
703 ★	2c Lincoln, Bluish (369). Mint, couple light corner gum bends, Very Fine	100.00
704 ★	2c Lincoln Bluish (369). Reperfed at right, Very Fine Appearance....	100.00
705 ★	2c Lincoln, Bluish (369). Fine.....	100.00
706 ★	2c Lincoln Bluish (369). Fine	100.00
707 ★	2c Lincoln, Bluish (369). Mint, Centered to R., perfs. just clear	100.00
708 ★	2c Alaska-Yukon (371). T. Imprint & Plate No. 5249 Strip of Three, Fine-Very Fine.....	90.00+
709 ★	2c Hudson-Fulton (373). Mint Horiz. & Vertical Line Pairs, Last tiny stain & small scuff on one stamp, otherwise Very Fine	130.00+
710 ★田	2c Hudson-Fulton, Imperforate (373). Center Line Block, tiny thin specks under regumming, Very Fine Appearance.....	150.00
711 ★田	2c Hudson-Fulton, Imperforate (373). Top Imprint & Plate No. 5394 Block of Six, Mint, Usual light natural gum wrinkles, Two Stamps Show Major Double Transfer, Very Fine	285.00+

1910 ISSUE

712 ★	1c-15c 1910 Issue (374-380, 382). Most tiny faults or reperfed, Fine-Very Fine Appearance	112.00
713 ★	1c Green Booklet Pane (374a). Tiny thin in one stamp, Fine Appearance	85.00

714 ★	1c Green Booklet Pane (374a). Needlessly hinge reinforced, Fine-Very Fine	85.00
715 ★	2c Carmine Booklet Pane (375a). Extremely Fine	75.00
716 ★	2c Carmine Booklet Pane (375a). Fine-Very Fine	75.00
717 ★	3c-6c 1910 Issue (376, 377, 379). Last Two Mint, All Well Centered & "Jumbo" Margins, Extremely Fine Lot	22.50
718 ★	2c-10c 1910 Issues (376, three, 377, 378, 379, two, 380, two, 381). Fresh, few minor faults incl. No.381 tiny thin, otherwise Fine Lot	132.50
719 ★	8c Olive Green, 10c Yellow (380, 381). First Mint, both Beautifully Centered, Extremely Fine Lot	56.00
720 ★	15c Pale Ultramarine (382). Mint, Fine	57.50
721 ★田	1c Green, 2c Carmine, Imperforates (383, 384). Blocks Incl. Both 2c Spacings, Mint except for 2c Wide spacing, Fine-Very Fine	50.75
722 ★田	1c-3c 1911-1923, Imperforates (Betw. 383-577). Eighteen Blocks, Eleven diff. incl. Nos. 408, 576, 577 Plate No. Blocks of Six, Nos. 481-484, etc, also incl. Imprint & Plate No. Strip of three of No. 383, Mostly Mint, few with small flaws, Balance Very Fine	144.50+
723 ★	1c-5c 1910 Coils (386, 387, 390, 391, 393-396). #394 & #396 tiny thins, others Fine-Very Fine	174.75
724 ★	2c Carmine, Coil (386). Mint Line Pair, Very Fine	47.50
725 ★	1c-4c 1910-1916 Coils (Betw. 386-495), Twenty-Five, Virtually All in Pairs, incl. No. 455 Line Pair, 457 Pair, 487 Pair, etc., few small faults, Balance Mostly Fine	189.35
726 ★	2c Carmine, Coil (388). Pair, Fine-Very Fine, with P.F. Certificate, Scarce	300.00+
727 ★	2c Carmine, Coil (388). Pair, Fine, signed "E. Stern", with P.F. Certificate, Scarce	300.00+
728	3c Deep Violet, Orangeburg Coil (389). Wavy Line Machine cancel, tiny tear & single short corner perf., otherwise Fine, with A.P.S. & P.F. Certificates, Very Rare	1,850.00
729 ★	1c-4c 1910 Coils (390-395). 3c natural perf. "dimples", Fine-Very Fine	147.75
730 ★	1c Green, 2c Carmine, Coils (390, 410, 411). Mint Line Strips of Four, Fine Lot	46.50
731 ★	1c-5c 1910 Coils (391-393, 396). Pairs, one #391 light bend, one #393 short corner perf., otherwise Very Good	173.00+
732 田	2c Carmine, Coils (391, 393, 442). Each Tied on Separate Cover, few nibbed perfs. as usual, Fine Lot	E.II
733 ★	3c Deep Violet, Coil (394). Pair, Fine-Very Fine	60.00
734 ★	3c Deep Violet, Coil (394). Mint Line Pair, Fine	160.00
735	3c Deep Violet, Coil (394). Used Line Strip of Four, Line in Center, third stamp tiny pinholes, Very Fine Appearance	80.00+
736	3c Deep Violet, Coil (394). Used Strip of Five, Fine	72.50
737 ★	4c Brown, 5c Blue, Coils (395, 396). Mint, Very Fine	60.00
738 ★	4c Brown, Coil (395). Pair, Very Fine	62.50
739 ★	4c Brown, Coil (395). Line Pair, faint thin, small tear in one, otherwise Very Fine	175.00
740 ★	5c Blue, Coil (396). Mint Pair, Fine	65.00

PANAMA-PACIFIC ISSUE

741 ★	1c-10c Panama-Pacific (397-400, 402). Fresh, 5c, 10c reperfed, few trivial faults, Fine-Very Fine Appearance	135.50
742 ★	1c-10c Panama-Pacific (397, 400, 401, 402). #400 regummed, #401 reperfed, #402 disturbed o.g., Very Fine Appearance	103.50
743 ★	1c-10c Panama-Pacific (397, 399, 400, 402, 403). #400 small corner crease, others perfs. touch to just clear	214.00

744 ★田	1c Panama-Pacific (397). Top Plate No. 6144 Block of Six , Mint, Fine	110.00
745 ★田	1c Panama-Pacific (397). R. Plate No. 6131 Block of Six , Mint, centered to right, perfs. clear to tiny bit in	110.00
746 ★	1c-5c Panama-Pacific (397-399, 401-403) . Some Mint, #399 light crease, #403 regummed, few reperfed, Fine -Very Fine Appearance..	170.00
747 ★田	2c Panama-Pacific (398). T. Plate No. 6309 Block of Six , Lightly Hinged in Selvedge Only, Fine	175.00
748 ★	5c Panama-Pacific (399) . Mint, Very Fine	35.00
749 ★	10c Panama-Pacific (400) . Extremely Fine(Photo)	60.00
750 ★	10c Panama-Pacific (400) . Mint, Very Fine(Photo)	60.00
751 ★	10c Panama-Pacific (400) . Very Fine(Photo)	60.00
752 ★	10c Orange, Panama-Pacific (400A) . Mint, Very Fine(Photo)	100.00
753 ★	10c Orange, Panama-Pacific (400A) . Mint, couple light bends & small natural inclusion speck, Very Fine(Photo)	100.00
754 ★	10c Orange, Panama-Pacific (400A) . Mint, reperfed at L., Very Fine Appearance(Photo)	100.00
755 ★	5c Panama-Pacific, Perf. 10 (403) . Mint, Very Fine(Photo)	85.00
756 ★	5c Panama-Pacific, Perf. 10 (403) . Fine(Photo)	85.00
757 ★	10c Panama-Pacific, Perf. 10 (404) . Mint, microscopic corner perf. tear, otherwise Fine(Photo)	500.00
758 ★	10c Panama-Pacific, Perf. 10 (404) . Regummed & referfed, Fine Appearance(Photo)	500.00
759 ★	10c Panama-Pacific, Perf. 10 (404) . Regummed, reperfed at T. & R., Fine Appearance.....(Photo)	500.00

1912 ISSUE

760 ★	1c Green, 2c Carmine, Booklet Panes (405b, 406a) . First Mint, latter several natural perf. "dimples", Fine	65.00
761 ★	1c Green, 2c Carmine Booklet Panes (406a, 424d, 463a) . First Two Mint, 1c is Pos. J., Fine-Very Fine	88.00
762 ★	1c Green, 2c Carmine Booklet Panes (406a, 424d, 425e, 462a, 498e, 499e, 552a, 554c) . Last two Mint, Four with Plate Nos., also includes #374a & #405b without tab (not counted in cat. value), #406a just touches at bottom, Balance Mostly Very Fine	64.25+
763 ★	7c Block (407) . Mint, Beautiful Margins, Extremely Fine(Photo)	25.00
764 ★	7c-15c 1912 Issue (407, 414-418) . First two tiny thin specks, hinge remnants, Others Fine-Very Fine	78.00
765 ★	7c-30c 1912 Issue (407, 414-420) . 20c gum bit disturbed, Fine Lot ..	153.00
766 ★	1c Green, 2c Carmine, Brinkerhoff Private Perfs. Ty.I (408, 409) . Line Strips of Four, Fine-Very Fine.....	76.00
767 ★	1c Green, 2c Carmine, Coils (410-413) . Line Pairs, First two Mint, #412 tiny tear & thin specks, Others Fine	129.00
768 ★	8c-30c 1912 Issue (414-420) . Last two reperfed, Very Fine Appearing Lot.....	128.00
769 ★	15c Gray, 20c Ultramarine (418, 419) . Mint, Fine-Very Fine	60.00
770 ★	15c-30c 1912 Issue (418-420) . First Mint, Last Plate No. single, couple small natural gum skips, Very Good-Fine Lot	92.50
771 ★	15c-50c 1912 Issue (418, 420, 422) . 30c part o.g., bottom perfs. just in on 50c, Very Good-Fine.....	130.00
772 ★	20c Ultramarine, 30c Orange Red (419, 420) . Fine -Very Fine.....	75.00
773 ★	50c Violet (421) . Mint, Very Fine(Photo)	165.00
774 ★	50c Violet (421) . Fine(Photo)	165.00
775 ★	50c Violet (421) . Fine(Photo)	165.00
776 ★	50c Violet (422) . Three Large Margins, Large part o.g., Very Fine-.....(Photo)	80.00
777 ★	50c Violet (422) . Fine(Photo)	80.00

778 ★	50c Violet (422). Very Fine.....(Photo)	80.00
779 ★	\$1.00 Violet Brown (423). Tiny blue mark in R. Margin, otherwise Very Fine(Photo)	175.00
780 ★	\$1.00 Violet Brown (423). Mint, Fine(Photo)	175.00
781 ★	\$1.00 Violet Brown (423). Three Large Margins, centered bit to B., couple tiny thin spots, Fine Appearance.....(Photo)	175.00
782 ★	\$1.00 Violet Brown (423). Very Fine(Photo)	175.00

1914 ISSUE

783 ★	1c-15c 1914 Issue (424-437, 435a). Few minor thins or creases, Fine Very Fine Appearance	133.45
784 ★	1c-30c 1914 Issue (424-428, 430-435, 437-439). Most regummed, few reperfed, 30c perf. added, Very Good-Fine Appearance.....	252.70
785 ★	1c Green, 2c Carmine, Booklet Panes (424d, 425e, 462a, 463a). First Pos. H, Three Mint, Fine-Very Fine	61.50
786 ★	1c-6c 1914-1968 Booklet Panes (Betw. 424d & 1284c). Most Mint, few faulty, #425e defective, Most Fine-Very Fine.....	67.75
787 ★	3c-15c 1912-1916 Issues (426-428, 432-435, 464, 466, 469, 472-475). Fresh, few small faults, Balance Fine-Very Fine	234.25
788 ★田	3c Deep Violet, 12c Claret Brown (426, 435). Mint Blocks, light natural gum bends, Very Fine	35.00
789 ★	4c-15c 1914 Issue (427-429, 431-434, 437). Very Fine Lot	98.50
790 ★田	1c-20c 1914-1922 Issues (Betw. 427-564). Blocks, incl. Nos. 427, 537; also No. 515 T. Imprint & Plate No. 6933 Strip of Three; No. 567 T. Plate No. 17418 Block of Six (Selvege separation), Fine-Very Fine Lot	115.25+
791 ★	2c-12c 1914-16 Issues (429, 430, 435, 463, 464, 471, two, 474, 484, two). Fresh, Nos. 430, 463, 474 thins, otherwise Mostly Fine Lot	108.00
792 ★	15c Gray (437). Hinge remnant, Very Fine	35.00
793 ★田	15c Gray (437). Block, Fine-Very Fine	140.00
794 ★	20c Ultramarine (438). Mint, Very Fine(Photo)	60.00
795 ★	20c Ultramarine (438). Very Fine(Photo)	60.00
796 ★	20c Ultramarine, 30c Orange Red (438, 439). First Mint, Fine; last centered left, perfs. clear.....	135.00
797 ★	30c Orange Red (439). Fine.....	75.00
798 ★	30c Orange Red (439). Reperfed at left, Very Fine Appearance	75.00
799 ★	50c Violet (440). Extremely Fine(Photo)	235.00
800 ★	50c Violet (440). Very Fine.....(Photo)	235.00
801 ★	50c Violet (440). Reperfed at left, Very Fine Appearance(Photo)	235.00
802 ★	3c Deep Violet, Coil (445). Fine(Photo)	100.00
803 ★	3c Violet Coil (445). Pair, Fine-Very Fine.....(Photo)	200.00
804 ★	3c Deep Violet, Coil (445). Pair, Fine(Photo)	200.00
805 ★	3c Violet, Coil Ty. I (445). Paste-Up Pair, Regummed, Fine-Very Fine(Photo)	200.00
806 ★	4c Brown, Coil (446). Mint, Very Fine(Photo)	70.00
807 ★	4c Brown, Coil (446). Mint, Very Fine(Photo)	70.00
808 ★	4c Brown, Coil (446). Fresh, Fine	70.00
809 ★	4c Brown Coil (446). Fine	70.00
810 ★	4c Brown, Coil (446). Pair, Fine-Very Fine(Photo)	140.00
811 ★	4c Brown Coil (446). Pair, Mint, Fine	140.00
812 ★	5c Blue, Coil (447). Mint Pair, Very Fine	50.00
813 ★	5c Blue, Coil (447). Pair, Fine-Very Fine	50.00
814 ★	5c Blue, Coil (447). Mint Line Pair, Fine.....(Photo)	100.00
815 ★	1c-5c 1914 Coils (448, 450, 452, 455, 457-458). Mint Pairs, Fine-Very Fine	87.00
816 ★	2c Red Coil, Ty. I (449). Fresh, light bend, Fine, with P.F. Certificate.....(Photo)	600.00

817 ★	2c Red, Coil Ty. I (449). Pair, with P.F. Certificate which states "bottom stamp with a small margin defect at lower left", which is a small corner perf. crease, otherwise a Fine & Rare Pair.....(Photo)	1,300.00
818 ★	2c Carmine Coil Ty. III (450, 455). Mint Line Pairs, Fine-Very Fine	77.50
819 ★	1c Green, 2c Carmine 1914-1916 Coils (450, 452, 455). Line Pairs, Mint except #450, Fine	107.50
820 ★	2c Red, Coil, Ty. I (453). Very Fine(Photo)	70.00
821 ★	2c Red, Coil, Ty. I (453). Fine	70.00
822 ★	2c Red, Coil, Ty. I (453). Mint Pair, Fine(Photo)	140.00
823 ★	2c Red, Coil, Ty. I (453). Pair, Mint, Fine(Photo)	140.00
824 ★	2c Red, Coil, Ty. I (453). Line Pair, minute natural inclusion speck, Very Fine(Photo)	300.00
825 ★	2c Carmine Coil, Ty. II (454). Mint, Very Fine(Photo)	85.00
826 ★	2c Carmine, Coil, Ty. II (454). Mint, Fine	85.00
827 ★	2c Carmine, Coil Ty. II (454). Mint Pair, light natural gum bend, Fine-Very Fine(Photo)	170.00
828 ★	2c Carmine Coil, Ty. II (454). Pair, Mint, Fine(Photo)	170.00
829 ★	2c Carmine Coil, Ty. II (454). Pair, small thin under regumming, Very Fine Appearance	170.00
830 ★	2c Carmine Coil, Ty. II (454). Line Pair, Very Fine, with P.F. Certificate which states "... genuine Scott 454 watermarked". The Certificate notwithstanding we feel this pair to be the Unwatermarked #491 (cat. \$2,750.00), and that the "watermark" referred to is merely the characteristic Mottled War-Time paper of the Very Rare #491 coil.....(Photo)	400.00
831	2c Carmine, Ty. II, Coil (454). Used Line Pair, light internal crease in L. stamp, not mentioned in P.F. Certificate which states "... some of bottom margin trimmed", this just touches B. frame, Scarce & Attractive	50.00
832 ★	3c Violet, Coil (456). R. perfs. touch.....	120.00
833 ★	3c Violet, Coil (456). Pair, Fine(Photo)	240.00
834 ★	3c Violet, Coil (456). Pair, Fine(Photo)	240.00
835 ★	5c Blue, Coil (458). Line Pair, Mint, Fine(Photo)	85.00
836 ★	2c Carmine, Imperforate Coil (459). Mint, Very Fine(Photo)	165.00
837 ★	2c Carmine, Imperforate Coil (459). Mint, minor wrinkle, Very Fine(Photo)	165.00
838 ★	2c Carmine, Imperforate Coil (459). Mint Pair, light natural gum bend, Fine.....(Photo)	335.00
839 ★	2c Carmine Rotary, Imperforate Coil (459). Pair, Fine(Photo)	335.00
840 ★	\$1.00 Violet Black (460). Regummed, Very Fine(Photo)	300.00
841 ★	\$1.00 Violet Black (460). Mint, Fine	300.00
842 ★	\$1.00 Violet Black (460). Fresh, tiny negligible gum thin, otherwise Fine(Photo)	300.00
843 ★	2c Pale Carmine Red (461). Mint, Very Fine.....	25.00
844 ☐	2c Pale Carmine Red (461). Top Plate No. 7259 Block of Six, Fine-Very Fine centering, Nicely tied on 1917 Registered Cover. Extremely Scarce on cover, unpriced (Unused, cat \$325.00), Choice Showpiece.....(Photo)	E.IX

1916 ISSUE

845 ★	1c-11c 1916 Issue (462-466, 468-471, 473). Well Centered, Many Mint, Very Fine, Choice Lot.....	153.25
846 ★	2c Carmine, Booklet Pane (463a). Pos. D, Plate No. 7560, Very Good-Fine.....	75.00
847 ★	4c-20c 1916 Issue (465, 466, 468- 474, 476). Most have small faults, Fine-Very Fine Appearance	244.00
848 ★田	4c Orange Brown (465). Block, Very Fine	50.00

849 ★田	5c Carmine, Error (467). Block of Nine, Middle stamp the Error, Mint, slight perf. strengthening, not involving the Error, which is Very Fine(Photo)	400.00
850 ★田	5c Carmine, Error (467). Block of Nine, Middle Stamp the Error, R. perfs. touch	400.00
851 ★田	5c Carmine, Error (467). Mint Block of Twelve, Two Middle Stamps the Errors, Fine-Very Fine(Photo)	650.00
852 ★	8c, 10c 1916 Issue (470, 472). 10c Mint, Fine	54.00
853 ★	8c-15c 1916 Issue (470, 471, 474, 475). Fine-Very Fine.....	93.50
854 ★田	8c Olive Green (470). Block, Mint, Fine-Very Fine	76.00
855 ★	10c Orange Yellow, 15c Gray (472, 475). Mint, each with short perf., otherwise Very Fine	82.50
856 ★	15c Gray (475). Very Fine	47.50
857 ★	20c Ultramarine (476). Very Fine(Photo)	70.00
858 ★	20c Light Ultramarine (476). Fine.....	70.00
859 ★	50c Light Violet (477). Fine(Photo)	375.00
860 ★	50c Light Violet (477). Mint, Fine(Photo)	375.00
861 ★	\$1.00 Violet Black (478). Mint, tiny gum soak at B.R., Fine (Photo)	275.00
862 ★	\$1.00 Violet Black (478). Mint, Very Fine(Photo)	275.00
863 ★	\$2.00 Dark Blue (479). Fine.....(Photo)	110.00
864 ★	\$2.00 Dark Blue (479). Fine.....(Photo)	110.00
865 ★	\$2.00 Dark Blue (479). Plate No. Single, hinged in margin only, Fine(Photo)	110.00
866 ★	\$2.00 Dark Blue, \$5.00 Light Green (479, 480). Regummed, Fine- Very Fine	190.00
867 ★	\$5.00 Light Green (480). Very Fine(Photo)	80.00
868 ★	\$5.00 Light Green (480). Fine(Photo)	80.00
869 ★	\$5.00 Light Green (480). Couple small thin spots, Very Fine Appear- ance.....	80.00
870 ★田	1c-3c 1916 Imperforates (481, 482, 483, 484). Center Line Blocks, Very Fine	113.50
871 ★田	3c Violet, Imperforate Ty. I (483). Cpl. Set of Matched Plate No. 8131 Blocks of Six, Mint, Very Fine	280.00
872 ★田	3c Violet, Imperforate Ty. II (484). Cpl. Set of Arrow Blocks, Very Fine	72.00
873 ★	1c-3c 1916 Coils (486, 488-490, 492). Line Pairs, Extra #488, All Mint, except #489 which has thin speck, #490 tiny corner crease, #492 slightly disturbed gum, Fine-Very Fine Appearance	57.00
874 ★	1c-10c 1916 Coils (489, 490, 492, 495-497). Line Pairs, mostly Mint, Fine-Very Fine.....	135.50
875 ★	3c Violet, Coil, Ty. I (493). Line Pair, Very Fine.....(Photo)	110.00
876 ★	3c Violet, Coil Ty.I(493). Line Pair, Fine(Photo)	110.00
877 ★	3c Violet, Coil, Ty. II (494). Mint Line Pair, Fine	60.00
878 ★	3c Violet, Ty. II, 4c Orange Brown (494, 495). Mint Line Pairs, First, tiny bits of paper adhere to back, Very Good-Fine	105.00
879 ★	4c Orange Brown, Coil (495). Mint Line Pair, Fine	45.00
880 ★	4c-10c 1916 Coils (495-497). Mint Line Pairs, Fine.....	98.50

1917 ISSUE

881 ★	1c-\$1.00 1917 Issue (498, 499, 501-504, 506-518). Extra #518, 5c & 9c tiny thins, Others Fine-Very Fine	131.85
882 ★	1c Green, A.E.F. Booklet Pane of 30 (498f). Guide Line at Left, Pos. W4, Mint, Unusually Well Centered, Very Fine for this	350.00
883 ★	1c Green A.E.F. Booklet Pane of 30 (498f). Pos. W3, Fine-Very Fine	350.00
884 ★	2c Deep Rose, Ty. Ia (500). Tiny thin specks, Fine Appearance.....	120.00
885 ★	2c Deep Rose, Ty. Ia (500). Faint thin speck, Fine Appearance	120.00



1



2



5



4



3



6



8



9



7



10



11



12



13



14



15



16



17



18



19



20



21



22



23



24



25



26



27



28



29

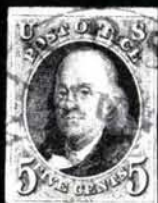

30



31



32



33



35



36



37



41



42



45



46



47



43



44



62



63



64



65



66



67



68



69



71



72



73



77



78



79



80

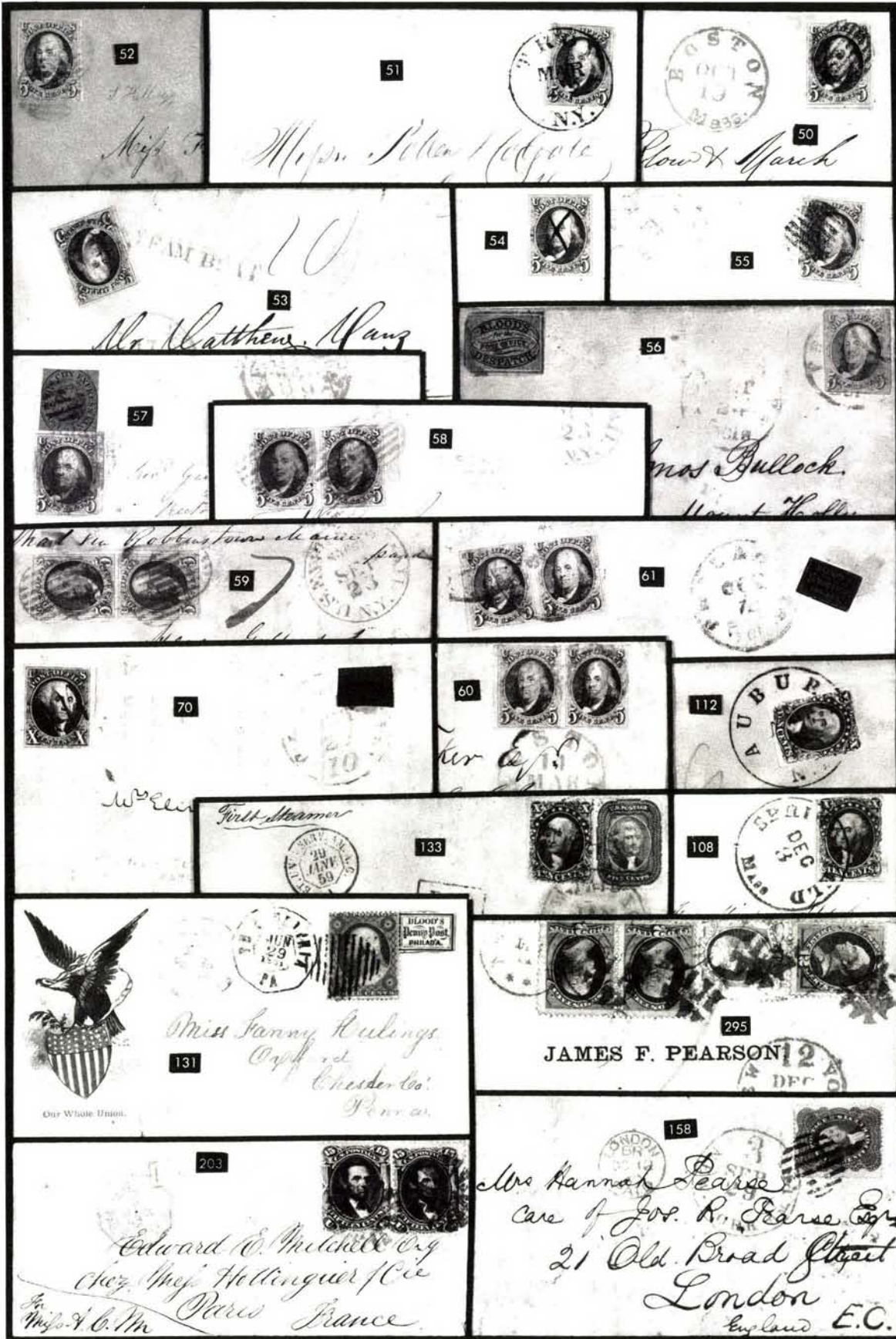

52

51

50

53

54

55

56

57

58

59

61

70

60

112

133

108

131

295

158

203



81



82



83



87



88



89



90



93



94



100



104



107



109



97



113



114



115



117



116

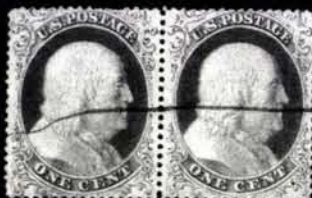

118



119



121



122



127



132



135



136



137



138



140



141



142



143



144



146



147



148



152



156



157



159



160



165



166



167



171



172



173



175



176



177



178



185



191



192



196



200



206



207



209



213



216



218



222



226



228



236



240



241



242



251



254



255



257



260



261



263



268



269



270



271



272



274



275



277



279



282



285



286



287



289



290



297



301



302



303



305



307



313



314



315



316



317



322 EX



332



333



334



335



336



337



341



342



346



352



353



355



356



357



358



370



372



392



393



394



374



396



397



398



377



404



405



406



378



407



408



409



414



415



416



417



418



419



420



421



422



423



424



425

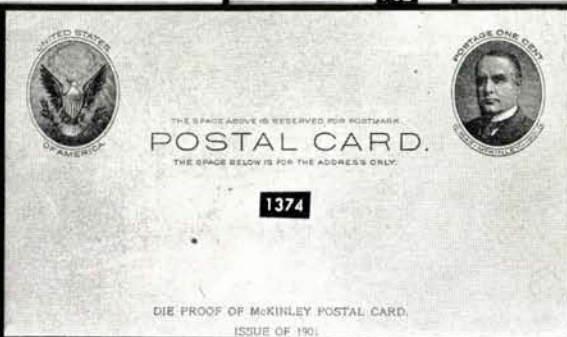
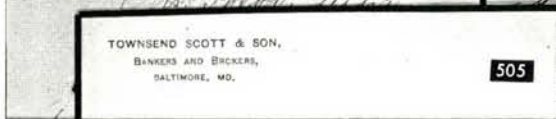
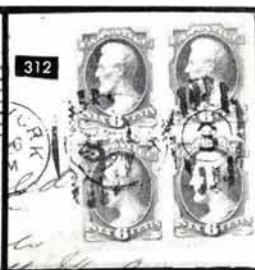



426



427



430



431



432



433



434



435



436



437



438



439



440



441



442



443



444



445



446



447



448



449



450

ing & Printing



451



452



461



469



462



470



472



473



474



475



477



478



479



483



484



485



486



487



494



496



497



500



501



502



503



504



506



508



507



509



510



513



514



515



516



517



518



536



537



538



550



551



553



599

554

555



556

557

613



569

558

559

560



561

562

563

564



565

566

567

568



570

571

572

573



582

584

595

596

597

598



590



618



661



711



849



851



8179

931



932



896



1080



1110



955



960



1114



1128



1115



1127



1135



1136



1156

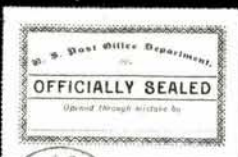

1366

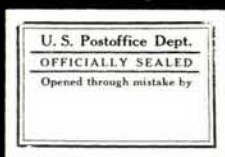

1368

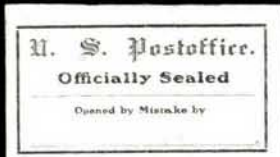

1369



1405



1406





756



757



758



759



773



774



775



776



777



778



779



780



781



782



794



795



799



800



801



802



803



804



805



806



807



810



814



816



817



820



822



823



825

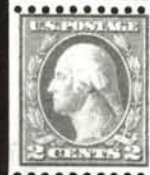

824



827



828



830



833



834



836



835

837

838

839



840

842

857

859

860

861

862



8015

863



863



864



867



868



875



8179

906



876



893



918



899



14326

959



907



910



911



919



921



928



929



951



956



957



958



928



929



1009



1084



1005



1105



1112



1130



1131



1132



1150



1151



1152



1154



1155



1156





1208



1212



1217



1218



1227



1229



1230



1232



1233



1234



1235



1236



1237



1238



1242



1243



1244



1252



1257



1262



1263



1266



1274



1275



1276



1279



1300



1301



1303



1305



1306



1307



1315



1317



1318



1319



1320



1321



1322



1323



1324



1325



1326



1332



1335



1336



1337



1338



1339



1343



1346



1347



1348



1349



1350



1352



1354



1355



1385



1386



1387



1388



1390



1392



1393



1396



1397



1398



1401



1402



1403



1408



1411



1412



1415



1416



1419



1420



1421



1423



1428



1438



1434



1448



1435



1449



1424



1443

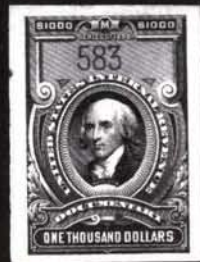

1444



1445



1425



1447



1451



1452



1454



1471



1472



1475



1479



1480



1481



1482



1488



1490



1430



1431



1432



1433



1498



1501



1502



1499



1500

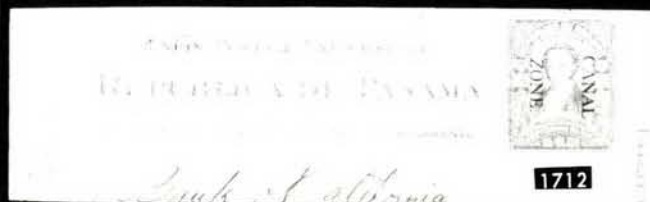

1712

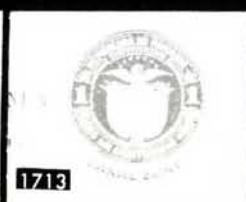

1713

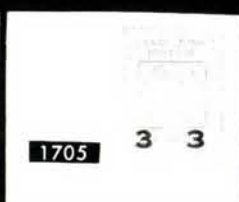

1705

3 3



SERVICIOS DE RECOMENDADOS Y DE "CARTA-PAQUETE"

Esta carta debe entregarse a un empleado de la Oficina de Correos para ser Recomendada y obtener el recibo correspondiente.

REGISTERED

DIRECCION: No. _____

1708

Espacio para franqueo ordinario.



Para retirar el contenido cortese la cubierta sobre la línea roja.

Espacio para franqueo ordinario.

1709



Para retirar el contenido cortese la cubierta sobre la línea roja.



1491



1492



1493



1494



1495



1503



1505



1530



1513



1516



1519



1522



1528



1529



1534

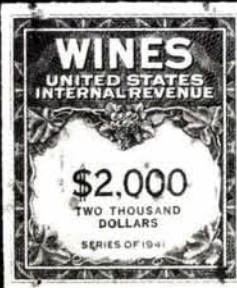

1536



1537



1531

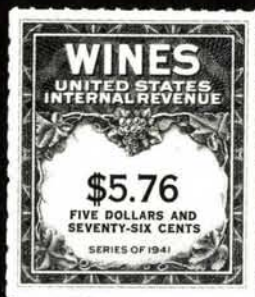

1540



1543



1559



1665



1670



1671



1673



1675



1679



1680



1681



1717



1718



1719



1721



1722



1724



1725



1720



1726



1727



1728



1745



1729



1730



1731



1732



1733



1734



1759



1735



1739



1740



1741



1747



1748



1749



1766



1767



1771



1760

886 ★	3c-\$1.00 1917 Issue (501-504, 506-518). Most Well Centered, Fine-Very Fine	113.35
887 ★	3c-\$1.00 1917 Issue (501-504, 506-518). \$1.00 lightly hinged, others Mint, Fine-Very Fine Lot.....	113.35
888 ★	3c Violet Ty. I, Ty. II Booklet Panes (501b, 502b). First just touches at L., second Very Well-Centered & Very Fine	72.50
889 ★	3c Violet Booklet Panes (501b, 502b). Both Pos. I, Mint, Fine-Very Fine	72.50
890 ★	3c Violet Booklet Panes (501b, 502b). Mint, #501b Pos. H., Fine ..	72.50
891 ★	3c Dark Violet, Ty. II Booklet Pane (502b). Cpl. Unexploded Booklet, (Two Panes of Six) Both Pos. I, Fine-Very Fine.....	50.00+
892 ★	4c-50c 1917 Issues (Betw. 503-517). Seventeen, incl. Shades, Two with Plate Nos., few small faults, otherwise Fine Lot	96.75
893 ★	5c Rose, Error (505). Horiz. Pair, Right Stamp the Error, Mint, small speck of gum on face of error, Fine.....(Photo)	200.00
894 ★田	5c Rose, Error (505). Block of Nine, Middle Stamp the Error, Mint, Fine	275.00
895 ★田	5c Rose, Error (505). Block of Nine, Middle Stamp the Error, Fine Block.....	275.00
896 ★田	5c Rose, Error (505). Block of Twelve, Two Middle Stamps the Errors, Fine-Very Fine	425.00
897 ★田	5c Rose, Error (505). Vertical Pair in Rejoined Block of Twelve, Very Good	350.00
898 ★田	9c-50c 1917 Issues (509, 511, 516, 517). Blocks, First Two Mint, 11c Fine, Others Very Fine.....	150.00
899 ★	20c Light Ultramarine, Vertical Pair Imperf. Between (515b), Shows only faintest trace of blind perf. impressions, much better than usual, tiny thin speck, Fine Appearance.....(Photo)	225.00
900 ★田	30c Orange Red (516). Mint Block, Very Fine	44.00
901 ★	\$1.00 Violet Brown (518). T. Imprint, "A" & Plate No. 5782 Strip of Three, Fine	55.50+
902 ★田	\$1.00 Violet Brown (518). Block, Fresh, couple tiny thins specks, Fine-Very Fine Appearance	77.50
903 ★田	\$1.00 Violet Brown (518). Block, Fresh & Fine	77.50
904 ★田	\$1.00 Violet Brown (518). L. Arrow Block, Well-Centered, Fine-Very Fine	80.00
905 田	2c Carmine, Perf. 11 (519). Well centered, Very Fine, Tied by N.Y. machine cancel. Oct. 15, 1917, five days later than earliest recorded date. Cover bit wrinkled, back torn, far from stamp. Very Scarce & Attractive	75.00
906 ★	\$2.00 Orange Red & Black (523). Mint Black Plate No. Single, natural gum creases, Very Fine	250.00
907 ★	\$2.00 Orange Red & Black (523). Regummed, Very Fine(Photo)	250.00
908 ★	\$2.00 Orange Red & Black (523). Fine	250.00
909 ★	\$2.00 Orange Red & Black, \$5.00 Deep Green & Black (523, 524). Regummed, First light crease, Last thin speck, Fine Appearance	350.00
910 ★	\$5.00 Deep Green & Black (524). Very Fine	100.00
911 ★	\$5.00 Deep Green & Black (524). Mint, Fine.....(Photo)	100.00
912 ★	\$5.00 Deep Green & Black (524). Plate No. Single, Light natural gum creases, otherwise Fine.....	100.00

OFFSET ISSUE

913 ★	1c-3c Offsets (525, 526, 528, 528A, 529-532, 534, 534A, 535, 536). Virtually All Mint, Very Fine Lot	74.95
914 ★田	1c-3c Offset Imperforates (531, 534, 534A, 535). Blocks, last tiny faults, others Very Fine	144.00

915 ★田	1c Green, Offset Imperforate (531). Cpl. Set of Arrow & Center Line Blocks , one Arrow Block couple thin specks, few natural wrinkles, Others Fine-Very Fine	140.00
916 ★田	1c Green, Offset, Imperforate (531). L. Plate No. 9817 Block of Six , Mint, Very Fine.....	50.00
917 ★田	2c Carmine Rose, Offset Imperforate Ty. IV (532). Center Line Block , Very Fine.....	100.00
918 ★	2c Carmine, Offset Imperforate Ty. V (533). Very Fine.....(Photo)	125.00
919 ★	2c Carmine, Offset Imperforate Ty. V (533). Mint, tiny natural wrinkle, Very Fine.....(Photo)	125.00
920 ★	2c Carmine, Offset Imperforate Ty. V (533). Minute natural paper inclusion, Otherwise Very Fine.....	125.00
921 ★	2c Carmine, Offset Imperforate, Ty V (533). Horiz. Pair, Very Fine	250.00
922 ★田	2c Carmine, Offset Imperforate Ty. Va (534). B. Plate No. 11434 Block of Six , Mint, Extremely Fine.....	52.50

1919-1920 ISSUES

923 ★田	2c Carmine Rose, Rotary, Ty. III (540). "S30" & Plate No. 12602 Block of Eight Mint , Fine-Very Fine	50.00
924 ★	1c Green, 2c Carmine, Rotaries (545, 546). Mint, Fine-Very Fine..	80.00
925 ★	1c Green, 2c Carmine Rose, Rotaries (545, 546). Fine.....	80.00
926 ★	1c Green, 2c Carmine Rotaries (545, 546). Fine	80.00
927 ★	1c Green, 2c Carmine Rose, Rotaries (545, 546). Fine.....	80.00
928 ★	\$2.00 Carmine & Black (547). Mint, Fine	82.50
929 ★	\$2.00 Carmine & Black (547). Mint, natural gum wrinkles, Fine.....(Photo)	82.50
930 ★	\$2.00 Carmine & Black (547). Fresh, tiny thin speck, Otherwise Very Fine	82.50
931 ★田	\$2.00 Lake & Black (547). Block, with Plate No., minor perf. stengthening & light internal wrinkle in one, Fine.....(Photo)	320.00+
932 ★田	\$2.00 Carmine & Black (547). Center Line Block, sl. perf. strengthening, B.R. stamp a Virtual "Jumbo", Fine-Very Fine.....(Photo)	325.00+
933 ★	1c-5c 1920-25 Commems. (548-550, 614-621). Fine-Very Fine Sets	125.75
934 ★	1c-5c 1920-1925 Commems. (548-550, 614-621). Nearly All Mint, #550 tiny thin, Others Fine-Very Fine	125.75
935 ★田	1c-5c Pilgrims (548-550). Mint Blocks, Very Fine Set.....	159.00
936 ★田	1c-5c Pilgrims (548-550). Blocks. Fine-Very Fine	159.00

1922-1925 ISSUES

937 ★	½c-\$1.00 1922 Issue (551-569, 571). Nearly All Mint, Very Fine Lot	115.20
938 ★	½c-\$2.00 1922 Issue (551-572). 12c, 25c, 50c, \$2.00 thin specks, others Fine-Very Fine.....	192.70
939 ★田	½c-\$1.00 1922 Issue (551-53, 555, 557-59, 561-63, 565, 568-71). Blocks, Fresh, few natural gum skips, Fine-Very Fine.....	386.00
940 ★	1c-\$1.00 1922 Issue (552, 554-571). Mint, Choice, Very Fine Lot....	133.60
941 ★	1c-50c 1922-1931 Issues (Bet. 555-701). 41 Virtually All Diff., Flat Plates, Coils, Rotary Press, incl. Nos. 555-58, 600 & 601 Line Pairs, 701, etc., Virtually All Fine-Very Fine.....	143.20
942 ★田	3c-\$1.00 1922 Issue (555, 568, 571). Blocks, First & Last Mint, Very Fine	109.00
943 ★田	4c Brown (556). T. Plate No. 15220 Block of Six , Mint, light natural gum crease & tiny gum skips, Marvelous Centering, Very Fine	77.50
944 ★	5c-\$1.00 1922 Issue (557, 558, 560-571). Fresh, Fine-Very Fine	117.45
945 ★田	5c Dark Blue (557). Top Plate No. 15229 Block of Six , Mint, Very Fine	80.00

946 ★田	6c Red Orange (558). R. Plate No. 14169 Block of Six , Two stamps Double Transfer, light staining between T. Pair from rejoining, T. perfs. touch, Scarce & Desirable	150.00+
947 ★田	20c Carmine Rose (567). Top Plate No. 18689 Block of Six , Mint, Very Fine	87.50
948 ★田	25c Yellow Green (568). T. Plate No. 16629 Block of Six , Mint, tiny gum skips natural paper inclusions, Very Fine.....	85.00
949 ★	\$1.00-\$5.00 1922 Issue (571-573) . First Two Mint, last Well-Centered but tiny pinhole, others Fine-Very Fine.....	185.00
950 ★田	\$1.00 Violet Black (571). T. Plate No. Block of Six , Mint, trace of hinging in selvage only, which is slightly reduced, Fine-Very Fine..	160.00
951 ★	\$2.00 Deep Blue (572) . Very Fine.....(Photo)	57.50
952 ★	\$2.00 Deep Blue (572) . Mint, tiny natural gum skips, Very Fine	57.50
953 ★	\$2.00 Deep Blue (572) . Mint, Fine	57.50
954 ★	\$2.00, \$5.00 1922 Issue (572, 573) . Plate No. singles, First is Mint; usual natural minor gum skips or bends, otherwise Fine-Very Fine	172.00+
955 ★田	\$2.00 Deep Blue (572). Block , Fresh, natural gum skip on top pair, Very Fine	230.00
956 ★	\$5.00 Carmine & Blue (573) . Mint, Very Fine.....(Photo)	115.00
957 ★	\$5.00 Carmine & Blue (573) . Mint, Very Fine.....(Photo)	115.00
958 ★	\$5.00 Carmine Lake & Dark Blue (573a) . Mint, Very Fine (Photo)	115.00
959 ★	\$5.00 Carmine Lake & Dark Blue (573a) . Plate No. Single, Fine-.....(Photo)	115.00+
960 ★田	\$5.00 Carmine Lake & Dark Blue (573a). Block , Rich Colors, Very Well-Centered, left pair light gum creases, otherwise Very Fine, A Beautiful Block	460.00
961 田	\$5.00 Carmine & Blue (573). Used Irregular Block of 36 , incl. T. Arrow & Double Plate No. Block of Eight, Center Line Block & B. Arrow Block , used in combination with 6c, \$1.00 & \$2.00 1922 Issue on piece tied by Neat Ovals & Targets, slight separations, Fine for a Block of This Size, An Exhibition Piece.....	E.XII
962 ★田	1c Green, Imperforate (575). Cpl. Set of Arrow & Center Line Blocks , one stamp of one Arrow Block, slight thin, Others Very Fine	78.00
963 ★田	1c Green, 2c Carmine, Imperforate (575, 577). Center Line Blocks , one stamp in latter with internal paper wrinkle, otherwise Very Fine..	44.50
964 ★	1c Green, 2c Carmine, Rotaries (578, 579, 595) . Fine-Very Fine....	80.50
965 ★田	2c Carmine, Rotary (579). Plate No. 14456 Block , Fine & Scarce..	110.00
966 ★田	2c Carmine, Rotary (579). Plate No. 14554 Block , Mint, B. pair perfs. touch, still Fine	110.00
967 ★田	2c Carmine, Rotary (579). Plate No. 15003 Block , Mint, Centered to L., perfs. clear to just touching, Scarce	110.00
968 ★田	2c Carmine, Rotary (579). Plate No. 4219 Block , perfs. in at Top and Left, Scarce	110.00
969 ★田	2c Carmine, Rotary (579). Plate No. 14929 Block , centered to Bottom Left, Scarce	110.00
970 ★	1c-10c 1923 Issue (581-591) . Very Fine Set	64.75
971 ★	1c-10c 1923 Issue (581-591) . Many Mint, 8c perf. thin, others Fine-Very Fine, Cpl. Set.....	64.75
972 ★	1c-10c 1923 Issue (581-591) . Fine Set	64.75
973 ★	1c-10c 1923 Issue (581-585, 587-591) . Nearly All Mint, Very Fine Lot	59.00
974 ★田	1c-9c 1923 Issue (581, 582, 584, 585, 589, 590). Blocks , one or two stamps in each with thins, others Fine-Very Fine	141.00
975 ★	2c Carmine Booklet Pane (583a) . Very Fine	40.00
976 ★	2c Carmine, Booklet Pane (583a) . Mint, shows almost half of Plate No. 17450 at B.L., Very Fine & Scarce	40.00+
977 ★	2c Carmine, 3c Deep Violet Booklet Panes (583a, 720b) . Mint, Very Good-Very Fine.....	60.00
978 ★	2c Carmine, Rotary (595) . Mint, Very Fine.....	47.50

979 ★	1c-10c 1923 Coils (597-599, 600-606). Line Pairs , All Mint except 3c, which has tiny natural paper inclusion on one, Very Fine	70.15
980 ★	2c Carmine Coil, Ty. II (599A) . Mint, Fine	85.00
981 ★	2c Carmine Coil, Type II (599A) . Fresh, Fine.....	85.00
982 ★	2c Carmine Coil, Ty. II (599A) . Horiz. crease & tiny thin speck, Fine Appearance.....	85.00
983 ★	2c Carmine Coil, Ty. II (599A) . Pair, perfs. clear to just in	170.00
984 ★田	2c Harding, Imperforate (611) . Mint Center Line Block, Very Fine	65.00
985 ★田	2c Harding, Imperforate (611) . T. Plate No. 15025 Block of Six, selvage slightly reduced, Very Fine	100.00
986 ★	2c Harding, Imperforate (611) . R. Plate No. 15019 Block of Six, one stamp almost touched at top, Fine	100.00
987 ∞	2c Harding, Rotary (612) . Tied on Cover by "Washington, D.C., Sep 12, 1923" First Day pmk., Very Fine	50.00
988 ★	1c-5c Huguenot-Walloon, Lexington-Concord (614-616, 617-619) . First Set Mint, #614 small thin, otherwise Fine-Very Fine Sets.....	64.75
989 ★田	1c-5c Huguenot-Walloon (614-616) . Mint Blocks, Very Fine Set	131.00
990 ★	1c Lexington-Concord (617) . Cpl. Sheet of 50, small tear in plate no. selvage, one s.e. stamp faulty, others Fine-Very Fine	169.50
991 ★	1c Lexington-Concord (617) . Three Cpl. Sheets of 50, few tiny separations, virtually all Fine-Very Fine	508.50
992 ★	1c Lexington-Concord (617) . Three Cpl. Sheets of 50, few separations, narrow bottom plate no. selvages, Fine Lot.....	508.50
993 ★	1c Lexington-Concord (617) . Four Cpl. Sheets of 50, Very Good-Fine	678.00
994 ★	1c Lexington-Concord (617) . Four Cpl. Sheets of 50, Plate Nos. 16797-16800, Cpl. Plates for the Issue, narrow bottom selvage affects two plate nos., Very Good-Fine	678.00
995 ★田	2c Norse-American (620) . Cpl. Matched Sets of Corner & Arrow Blocks, All But One Mint, Fine-Very Fine.....	108.00
996 ★田	2c, 5c Norse-Americans (620, 621) . Center Line Blocks, Last Mint, Very Fine Set.....	80.00
997 ★田	2c, 5c Norse-Americans (620, 621) . Mint Horiz. Blocks of Ten, 2c Fine-Very Fine; 5c Left Four, perfs. just touch to clear, Right Six, Fine-Very Fine.....	212.50
998 ∞	2c, 5c Norse-Americans (620, 621) . Blocks, Each on Separate Cover Pmkd. "New York, June 22, 1925", with additional 10c Special Delivery, two 2c have small faults, otherwise Fine-Very Fine, Lot Incl. Additional Set Used Blocks, Fine-Very Fine	105.00

1926-1938 ISSUES

999 ★田	5c Ericsson (628) . B. Plate No. 18601 Block of Six, Mint, Very Fine	82.50
1000 ★	2c White Plains Souvenir Sheet (630) . Mint, Fine-Very Fine	265.00
1001 ★	2c White Plains Souvenir Sheet (630) . Mint, natural gum wrinkles, Fine-Very Fine.....	265.00
1002 ★	2c White Plains Souvenir Sheet, Dot Over "S" of States (630 var) . Mint, Fine-Very Fine	265.00+
1003 ★	2c White Plains Souvenir Sheet (630) . Mint, Fine	265.00
1004 ★	2c White Plains Souvenir Sheet, Dot Over "S" of States (630 var) . Fine	265.00+
1005 ★	2c White Plains Souvenir Sheet (630) . Natural gum wrinkles, one tiny thin speck, otherwise Fine.....	265.00
1006 ★	2c White Plains Souvenir Sheet (630) . One stamp slight thin, otherwise Fine Sheet.....	265.00
1007 ★	2c White Plains Souvenir Sheet (630) . Mint, small tears & slight separations in selvage only, otherwise Fine	265.00

1008	★田	½c-10c 1926-1930 Issues (632-634, 635, 637-642, 653, 684, 685). Mint Plate No. Blocks of Six, except for last three which are Plate No. Blocks of Four (#653, 684, 685). Fine-Very Fine	95.76
1009	★	2c Carmine, Ty. II (634A). Disturbed o.g., Fine	200.00
1010	★	2c Carmine, Ty. II (634A). Perfs. touch B. & R. Very Good	200.00
1011	★田	2c 1927-1929 Commems. (643, 645, 649, 651). T. Plate No. Blocks of Six, All Mint, except #645, Fine-Very Fine	81.50
1012	★田	5c Hawaii (648). T.R. Plate No. 18908 Block, Fine	225.00
1013	★田	5c Hawaii (648). B.R. Plate No. 18907 Block, left perfs. touch	225.00
1014	★田	2c, 5c Aeronautics (649, 650). T. Plate No. Blocks of Six, Fine-Very Fine	68.00
1015	★田	2c 1929 Commems. (654, 655, 680, 681). Mint Plate No. Blocks of Six, Fine-Very Fine	112.50
1016	★田	2c 1929-31 Commems. (654, 657, 680-683, 688-690). Top Plate No. Blocks of Six, Most Mint, Lovely Centering, Very Fine & Choice Lot	266.50
1017	★	2c Edison Coil (656). Mint Line Pair, Very Fine	50.00
1018	★	2c Edison, Coil (656). Line Pair, Very Fine	50.00
1019	★田	2c Sullivan (657). Top Plate No. 19785 Block of Six, Mint, Extremely Fine	30.00
1020	★	1c-10c Kans. Ovpts. (658-668). Mint, Fine-Very Fine Set	95.20
1021	★	1c-10c Kans. Ovpts. (658-668). Very Fine Set	95.20
1022	★	1c-10c Kans.-Nebr. Ovpts. (658-679). Cpl. sets, 1c & 6c Nebr. minor defects, balance generally Fine-Very Fine	195.90
1023	★	3c-10c Kans.-Nebr. Ovpts. (661, 663-667, 673-679). Nearly All Fine	169.75
1024	★	3c-10c Kans.-Nebr. Ovpts. (663, 664, 666, 667, 672, 673, 675-679). Nos. 664 & 672 couple nibbed perfs., #675 some perf. scuffs, otherwise Nearly All Fine	148.75
1025	★	1c-10c Nebr. Ovpts. (669-679). Fine-Very Fine Mint Set	103.40
1026	★	1c-10c Nebr. Ovpts. (669-679). Mint, Fine-Very Fine Set	103.40
1027	★田	2c Ohio Canal (681). Cpl. Set of Matched Plate No. 19839 Blocks of Six, Mint, Fine-Very Fine	96.00
1028	★田	2c 1930-1931 Commems. (682, 688-690). Mint Plate No. Blocks of Six, Fine-Very Fine	106.50
1029	★田	11c-50c 1931 Issue (692-701). Plate No. Blocks, Mostly Mint, 13c tiny thin speck, 14c tiny stain, Others Fine-Very Fine	333.00
1030	★田	14c-20c 1931 Issue (695-698). Mint Plate No. Blocks, 14c tiny thin specks, Fine-Very Fine	95.00
1031	★田	2c-5c 1931-1932 Commems. (702, 703, 716, 719, 724, 725). Mint Plate No. Blocks, #719 & 724 have thin specks, Others Fine-Very Fine	82.00
1032	★田	½c-10c Bicentennials (704-715). Plate No. Blocks, Many Mint, one 2c thin, Others Fine-Very Fine, Cpl. Set	366.00
1033	★田	1c-9c Bicentennials (705-712, 714). Plate No. Blocks, 9c selvedge tiny bit short, 5c & 7c Very Good, others Fine-Very Fine	172.25
1034	★田	1½c Bicentennial (706). Seven Plate No. Blocks, All Diff. Nos. or Positions, mostly Fine-Very Fine	105.00
1035	★田	3c-9c Bicentennials (708, 709, 711, 712, 714). Plate No. Blocks, two 3c, three 6c faults, Very Good-Very Fine Appearance	280.50
1036	★田	6c-10c Bicentennials (711-715). Plate No. Blocks, faults or perfs. in, Very Good-Fine Appearance	306.00
1037	★田	10c Bicentennial (715). Plate No. Block, Very Fine	125.00
1038	★田	1c-3c 1933-1939 Commems. (726-729, 733, 736-739). Plate No. Blocks, All Mint, except #729, Very Fine	71.15
1039	★	1c- 3c Souvenir Sheets (730, 731, 735, 750). First small tear at B., otherwise Very Fine Lot	104.50
1040	★	1c, 3c Souvenir Sheets (730, 731, 735, 750, 751). Last light natural paper wrinkle, Very Fine Lot	116.50
1041	★	1c, 3c Souvenir Sheets (730, 731, 735, 750, 751). Very Fine	116.50

1042 ★	1c, 3c Souvenir Sheets (730, 731, 735, 750, 751). Last two tiny thins, otherwise Very Fine	116.50
1043 ★	1c, 3c Souvenir Sheets (730, 731, 735, 769, 770). #735 faint crease, #769 small thin, others Very Fine	107.50
1044 ★	1c, 3c Souvenir Sheets (730, 731, 735, 750, 751). #751 Mint, #731, 750 each small corner crease, Balance Very Fine, also 3c-8c Fipex sheet (1075) with 3c stamp shifted over 5mm to bottom, Attractive Lot	121.00+
1045 ★田	5c Kosciuszko (734). B. Plate No. 21175 Block of Six, Fine-Very Fine..	45.00
1046 ★田	5c Kosciuszko (734). Three B. Plate No. Blocks of Six, Diff. Nos., one lightly strengthened, one small faults, otherwise Fine-Very Fine	135.00
1047 ★田	1c-10c Parks (740-749). Plate No. Blocks of Six, Mostly Mint, 4c selvage perfs. strengthened, margin fault, Others Fine-Very Fine, Complete Set	133.20
1048 ★田	1c, 3c Farleys (752, 766, 768-770). Cross Gutter Blocks, Very Fine	67.00
1049 ★田	1c, 3c Farleys (752, 766, 768-770). Cross Gutter Blocks, Very Fine	67.00
1050 ★田	1c-16c Farleys (753, 768-771). Blocks, First Matched Set of Arrows, Last Center Line, Others Cross Gutters, No. 768 light corner crease, Others Mostly Very Fine	149.50
1051 ★	1c-16c Farleys (Betw. 753-771). Approx. 200 Unused Stamps, 15 Diff., incl. Blocks, Arrows, Center Lines, Line Pairs, Souvenir Sheet, Gutter Pairs & Gutter Blocks, Nice Variety, Very Fine Lot.....	435.30
1052 ★田	3c Farley Mother's Day, Wisconsin (754, 755). Center Line & Plate No. Blocks, also #754 Matched Arrow Blocks, Very Fine	81.40
1053 ★田	1c-10c Farley Mother's Day, Wisconsin, Parks (754-765). Plate No. Blocks of Six, 9c Fine, Others Very Fine.....	379.00
1054 ★田	3c, 16c Farleys, Mother's Day, Wisconsin, Air Post Special Delivery (754, 755, 771). Plate No. Blocks of Six, Last with minor margin wrinkles, Otherwise Very Fine Lot	185.00
1055 ★	1c-10c Farley Parks (756-765). Center Line Blocks, Very Fine	74.00
1056 ★	1c, 3c Farley Souvenir Sheets (766-770). #769 is Pair, Very Fine ..	110.50

PRESIDENTIAL ISSUES—TO DATE

1057 ★田	½c-\$1.00 Presidentials (803-832). Mint Plate No. Blocks, 17c & 25c tiny faults, 19c considerable separation (counted as four singles), Others Fine-Very Fine.....	165.05
1058 ★田	½c-\$1.00 Presidentials (803-832, 832c). Plate No. Blocks, All Mint except Nos. 809 & 832c, Fine-Very Fine	201.35
1059 ★田	\$1.00 Presidential (832). Two Mint Plate No. Blocks, First Printing, Diff. No. Combinations, Very Fine	65.00
1060 ★田	\$1.00 Presidential (832). Mint Top Margin Plate No. Block of 20, Fine-Very Fine.....	140.00
1061 ★	\$1.00 Presidential, Watermarked "U.S.I.R." (832b). Mint, Fine ..	60.00
1062 ★	\$1.00 Presidential, Watermarked "U.S.I.R." (832b). Mint, Fine ..	60.00
1063 ★	\$2.00, \$5.00 Presidentials (833, 834). Mint, Very Fine	92.50
1064 ★	\$2.00, \$5.00 Presidentials (833, 834). Mint, Very Fine	92.50
1065 ★田	\$2.00 Presidential (833). Mint Double Plate No. Block, Fine	185.00
1066 ★田	\$5.00 Presidential (834). Top Plate No. Block of 20, lightly hinged in side selvage only, Stamps Mint, negligible perf. strengthening in selvage not affecting Plate No. Block, Very Fine & Rare	1,600.00
1067 ∞	\$5.00 Presidential (834). Arrow & Double Plate No. Block, tied on addressed Cacheted First Day Cover, Very Fine	150.00
1068 ★	Presentation Booklet, U.P.U. Congress, Paris, 1947; Hard bound, containing Comms. of 1945-47, Air Post of 1941 (C25-C31) & Presidential Issue ½c-\$5.00 (803-834), stamps stuck down as always, Autographed by P.M.G. Robt. Hannegan, Unusual & Very Fine	121.77+
1069 ★	1c-10c Presidential Coils (839-851). Mint Line Pairs, Mostly Very Fine Set.....	123.15

1070 ★	1c-10c Presidential Coils (839-851). Line Pairs, Fine-Very Fine Set	123.15
1071 ★	10c Presidential Coil (847). Mint Line Pair, Very Fine	50.00
1072 ★田	1c-10c Famous Americans (859-892). Plate No. Blocks, Virtually All Mint, #862 faulty, #890 gum stains, others Fine-Very Fine	347.00
1073 ★田	1c-10c Famous Americans (859-893). Complete Set of Plate No. Blocks, All Mint except last, No. 865 selvedge faults, 883 small thins, Others Fine-Very Fine	437.00
1074 ★田	5c, 10c Famous Americans (862, 863, 867, 868, 872, 873, 877, 878, 882, 883, 887, 888, 893). Plate No. Blocks, Nearly All Mint, selvedge corners on nos. 873, 883, 893 slightly diagonaled, otherwise Fine-Very Fine	390.75
1075 ★田	10c Addams, Remington (878, 888). Mint Plate No. Blocks, Very Fine	70.00
1076 ★田	10c Remington (888). Three Mint Plate No. Blocks, Diff. Nos. or Positions, Fine-Very Fine	120.00
1077 ★田	10c Bell (893). Mint Plate No. Block, Very Fine	90.00
1078 ★田	5c China (906). Two Complete Matched Sets of Plate No. Blocks, Complete Plates for the Issue, Fine-Very Fine	148.00
1079 ★田	5c Overrun Countries (909-921). Mint Name Blocks, one has small stain, another a crease, Otherwise Very Fine Set	83.50
1080 ★田	\$5.00 Black (1053). B.L. Plate No. 25367 Block, Mint faint natural printing wrinkle, Very Fine (Photo)	300.00
1081 ★田	\$5.00 Black (1053). Complete Set of Matched Plate No. Blocks, All but one Mint, one has tiny thins in selvedge only, otherwise Very Fine	1,200.00
1082 ★	4c Red Violet, Coil, Imperforate (1058a). Mint Pair, Very Fine	125.00
1083 ★	5c Dark Blue Gray, Booklet Pane, Tagged, Slogan II, Dayton Issue (1213c). Mint, Very Fine, Scarce	E.V
1084 ★	4c Black, Coil, Imperforate (1303b). Strip of Four, left stamp thinned, nearly all in margin, right strip of three Mint & Very Fine, Listed but Unpriced (Photo)	E.XI
1085 ★	6c Gray Brown, Coil, Imperforate (1305a). Mint Pair, Very Fine (Photo)	125.00
1086 ★	5c Space Twins (1331, 1332). Mint Sheet, Very Fine	93.50
1087 ★	5c Space Twins (1331-1332). Mint Sheet, few horiz. perf. separations not affecting position blocks, Fine-Very Fine	93.50
1088 ★	8c Flag Coil, Imperforate (1338Gh). Mint Pair, Very Fine	85.00
1089 ★田	6c Botanical Congress (1376-1379). Twenty Plate No. Blocks, All Mint but Two, few with tiny flaws, Majority Very Fine	280.00
1090 ★	8c Eisenhower Coil, Imperforate (1402a). Mint Pair, Very Fine	65.00
1091 ★	8c Space Achievement (1434-1435). 32 Sheets, comprising a Complete Matched Set of All Plate Nos., Very Fine Lot (Photo)	E.VIII
1092 ★	10c Flag Coil, Imperforate (1519a). Mint Pair & Strip of Three, Former Shows Line, Very Fine	75.00

AIR POST STAMPS

1093 ★	6c Orange (C1). Very Fine	45.00
1094 ★	6c Orange (C1). Mint, tiny natural inclusion speck, Very Fine	45.00
1095 ★	6c-24c 1918 Air Post (C1-C3). First & Last Mint, 16c tiny thin, otherwise Fine-Very Fine Set	185.00
1096 ★	6c-24c 1918 Air Post (C1-C3). 16c Mint, last single nibbed perf., others Fine, cpl. Set	185.00
1097 ★	6c-24c 1918 Air Post (C1-C3). Complete Mint Set, 16c natural pre-printing wrinkle, couple slightly nibbed perfs., otherwise Fine Set	185.00
1098 ★	6c-24c 1918-23 Air Post (C1-C6). Cpl. Sets, small faults, Fine-Very Fine Appearance	346.00
1099 ★	6c, 24c 1918 Air Post (C1, C3). Both reperfed, Fine-Very Fine Appearance	112.50

1100 ★	6c-24c 1918-23 Air Post (C1, C3, C5, C6). Thin spots, Fine Appearance	255.00
1101 ★	6c-16c 1918-23 Air Post (C1, C4, C5). Mint, Fine	131.00
1102 ★田	6c Orange (C1). Block, couple tiny natural inclusion specks, Very Fine	180.00+
1103 ★田	6c Orange (C1). Mint Block, Fine-Very Fine	180.00+
1104 ★田	6c Orange (C1). Center Line Block, Mint, Fine	185.00+
1105 ★	16c Green (C2). Mint, Very Fine.....(Photo)	72.50
1106 ★	16c Green (C2). Fresh, Mint, light natural gum bend, Very Fine (Photo)	72.50
1107 ★	16c, 24c 1918 Air Post (C2, C3). First corner thin, latter reperfed at R., Fine Appearance	140.00
1108 ★	8c, 16c 1918-23 Air Post (C2, C4, C5). Mint, Fine-Very Fine	158.50
1109 ★田	16c Green (C2). Mint Block, Centered to Bottom, Fine Block	290.00
1110 ★田	16c Green (C2). Center Line Block, Fine(Photo)	290.00+
1111 田	16c Green (C2). Used Center Line Block, Well-Centered, Very Fine	105.00
1112 ★	24c Carmine Rose & Blue (C3). Very Fine.....(Photo)	67.50
1113 ★	8c, 24c 1918-23 Air Post (C3, C4, C6). Regummed, C3 tiny thin spots, Fine-Very Fine Appearance	161.00
1114 ★田	24c Carmine Rose & Blue (C3). Block, Very Fine(Photo)	270.00
1115 ★田	24c Carmine Rose & Blue (C3). Center Line Block, slightly disturbed o.g. Very Fine(Photo)	285.00
1116 ★	8c Dark green, 16c Dark Blue (C4, C5). 16c Mint, Fine-Very Fine	86.00
1117 ★	8c Deep Green, 16c Dark Blue (C4, C5). Fine	86.00
1118 ★	8c Dark Green, 16c Dark Blue (C4, C5). Fine	86.00
1119 ★	8c Dark Green, 16c Dark Blue (C4, C5). Fine	86.00
1120 ★	8c Dark Green, 16c Dark Blue (C4, C5). Fresh, each tiny thin spot, Fine Appearance	86.00
1121 ★	8c-24c 1923 Air Post (C4-C6). Mint, Fine Set	161.00
1122 ★	8c-24c 1923 Air Post (C4-C6). Last with tiny thin speck, otherwise Fine-Very Fine Set	161.00
1123 ★田	8c Dark Green (C4). Rejoined Block catalogued as two pairs, one stamp tiny thin speck, others Very Fine	74.00
1124 ★田	8c Dark Green (C4). Block, light natural wrinkle, Fine	74.00
1125 ★田	8c Dark Green (C4). Mint Block, one tiny perf. scuff, others Fine ..	74.00
1126 ★	16c Dark Blue (C5). Fresh, Mint, tiny natural gum skip, Fine	67.50
1127 ★田	16c Dark Blue (C5). Block, Very Fine.....(Photo)	270.00
1128 ★田	16c Dark Blue (C5). Mint, B. Margin Block, Fine-Very Fine (Photo)	270.00
1129 ★田	16c Dark Blue (C5). Block, one stamp small thin, others Fine	270.00
1130 ★	24c Carmine (C6). Mint, Very Fine(Photo)	75.00
1131 ★	24c Carmine (C6). Very Fine.....(Photo)	75.00
1132 ★	24c Carmine (C6). Mint. Very Fine(Photo)	75.00
1133 ★	24c Carmine (C6). Light natural gum wrinkle, Very Fine	75.00
1134 ★	24c Carmine (C6). Mint, Fine	75.00
1135 ★田	24c Carmine (C6). Block, Fine-Very Fine.....(Photo)	300.00+
1136 ★田	24c Carmine (C6). Mint Block. Fine-Very Fine.....(Photo)	300.00+
1137 ★田	10c Map (C7). L. Plate No. 18247 Block of Six, Mint, Very Fine ..	50.00
1138 ★田	10c, 15c Maps (C7, C8). Mint Plate No. Blocks of Six, First light natural gum bend & printer's fingerprint in blue in selvage only, Fine-Very Fine.....	105.00
1139 ∞	10c-20c Maps (C7-C9). Each Tied on Individual First Day Cover, 10c Pmk. Cleveland, Fine-Very Fine	97.50
1140 ★田	15c, 20c Maps (C8, C9). L. Plate No. Blocks of Six. Mint, Narrow selvage, Very Fine	175.00
1141 ★	10c Lindbergh Booklet Pane (C10a). Pos. B, Fine-Very Fine	80.00
1142 ★	10c Lindbergh Booklet Pane (C10a). Small thin spot, otherwise Fine	80.00
1143 ★	10c Lindbergh Booklet Pane (C10a). Pos. J., Mint, Fine.....	80.00
1144 ∞	10c Lindbergh, 5c Beacon (C10, C11). First Day Covers, Four of Former, Three Diff. Cities, backstamp causes tiny internal cover tear on latter, otherwise Fine-Very Fine Lot	119.00

1145	★田	5c Beacon (C11). Red "Top" & Double Plate No. Block of Six, Mint, few perfs. separated in selvedge, couple of natural gum wrinkles, Fine-Very Fine.....	55.00
1146	★田	5c Beacon (C11). Red "Top" & Double Plate No. Block of Six, Fine	55.00
1147	★田	5c Violet (C12). R. Plate No. 19944 Block of Six, Mint, narrow natural selvedge, Fine-Very Fine	265.00
1148	★田	5c Violet (C12). T. Plate No. 19942 Block of Six, Mint, tiny internal wrinkle in one, centered to left, perfs. clear.....	265.00
1149	★	65c Graf Zeppelin (C13). Mint, negligible light gum bends, few tiny toning specks, otherwise Fine	225.00
1150	★	65c-\$2.60 Graf Zeppelins (C13-C15). First Mint, Last two slightly disturbed o.g., Very Fine Set.....(Photo)	1,300.00
1151	★	65c-\$2.60 Graf Zeppelins (C13-C15). First & last Mint, few tiny natural paper inclusion specks, Very Fine Set.....(Photo)	1,300.00
1152	★	65c-\$2.60 Graf Zeppelins (C13-C15). Fresh, first has minute natural inclusion speck on back, Fine-Very Fine Set	1,300.00
1153	★	65c-\$2.60 Graf Zeppelins (C13-C15). Last tiny natural translucency speck. usual natural gum bends, one a bit heavy, otherwise, Fine-Very Fine Set	1,300.00
1154	★	65c-\$2.60 Graf Zeppelins (C13-C15). \$2.60 Particularly Well-Centered, the \$1.30 has tiny thin & suggestion of trivial perf. flaws, otherwise Fine-Very Fine Set.....(Photo)	1,300.00
1155	★	65c-\$2.60 Graf Zeppelins (C13-C15). 65c Regummed, \$1.30 heavily thinned, \$2.60 small thin, Fine-Very Fine Appearance	1,300.00
1156	★田	65c Graf Zeppelin (C13). Block, top two stamps slightly disturbed o.g. & light natural gum bend, Very Fine	900.00
1157	⊠	65c Graf Zeppelin (C13). Tied on Cacheted 1c Green Postal Card, stamp has couple faint toned spots, otherwise Very Fine	135.00
1158	⊠	65c, \$1.30 Graf Zeppelin (C13, C14). Tied on cacheted Flight Card, Fine	330.00+
1159		65c-\$2.60 Graf Zeppelins (C13-C15). Used, last tiny crease, otherwise Very Fine	650.00
1160	⊠	\$1.30 Graf Zeppelin (C14). Tied on Cacheted Flight Cover, Very Fine	210.00
1161	⊠	\$2.60 Graf Zeppelin (C15). Tied on Cacheted Flight Cover, Fine	325.00
1162	⊠	\$2.60 Graf Zeppelin (C15). Tied with Additional Franking on Cacheted Flight Cover, reduced a bit at left, Fine	325.00
1163	★田	5c-8c 1931-1934 Air Post (C16, C17, C19). Mint Plate No. Blocks, 5c lightly creased along selvedge, 8c bottom selvedge diagonal at end, otherwise fine	205.00
1164	★	50c Chicago Zeppelin (C18). Mint, Very Fine	65.00
1165	★	50c Chicago Zeppelin (C18). Very Fine	65.00
1166	★	50c Chicago Zeppelin (C18). Natural gum bends. Very Fine.....	65.00
1167	★	50c Chicago Zeppelin (C18). Mint, natural gum bend, Very Fine	65.00
1168	★	50c Chicago Zeppelin (C18). Mint, natural gum bends, Very Fine....	65.00
1169	★	50c Chicago Zeppelin (C18). Mint, Fine.....	65.00
1170	★	50c Chicago Zeppelin (C18). Natural gum crease, Fine	65.00
1171	★	50c Chicago Zeppelin (C18). B. Plate No. Single, Fine.....	65.00
1172	★	50c Chicago Zeppelin (C18). Well-Centered, gum creases, otherwise Very Fine	65.00
1173	★	50c Chicago Zeppelin, (C18). Very Well-Centered, gum crease, Very Fine Appearance	65.00
1174	★	50c Chicago Zeppelin (C18). Horiz. Pair, Mint, Fine	130.00
1175	★田	50c Chicago Zeppelin (C18). Block, Mint, Very Fine	265.00
1176	★田	50c Chicago Zeppelin (C18). Mint Block, natural gum wrinkles, Very Fine	265.00
1177	★田	50c Chicago Zeppelin (C18). Block, Mint, light natural gum creases, Unusual printing ink smear, Very Fine	265.00

1178	✉	50c Chicago Zeppelin (C18). On Cacheted Flight Cover, Fine	50.00
1179	✉	50c Chicago Zeppelin (C18). Tied with additional franking on large cacheted Flight Cover, Fine.....	50.00+
1180	✉	50c Chicago Zeppelin (C18). Two, on cacheted First Day Cover, one has light crease, otherwise Fine	120.00+
1181	★田	6c Orange (C19). Three Mint Plate No. Blocks, Diff nos., one has two tiny thin specks, another couple of gripper breaks in selvage only, otherwise Fine-Very Fine.....	105.00
1182	★田	25c Trans-Pacific (C20). T. Plate No. F21473 Block of Six, Mint, Very Fine	40.00
1183	★田	25c Trans-Pacific (C20). T. Plate No. F21476 Block of Six, Mint, Very Fine	40.00
1184	★田	20c Trans-Pacific (C21). B. Plate No. 21622 Block of Six, Mint. Very Fine	125.00
1185	★田	20c Trans-Pacific (C21). T. Plate No. 21623 Block of Twelve (3x4), Mint, narrow natural selvage, Very Fine.....	155.00
1186	★田	50c Trans-Pacific (C22). B. Plate No. 21628 Block of Six, Mint, slight natural "dry-print", Very Fine.....	185.00
1187	★田	50c Trans-Pacific (C22). T. Plate No. 21625 Block of Six, natural narrow selvage, tiny perf. disc on one, Very Fine.....	185.00
1188	★田	6c-50c 1941 Air Post (C25-C31). Mint, Plate No. Blocks, Very Fine Set	180.50
1189	★	6c-10c Air Post Booklet Panes (C25a, C39a, C51a, C60a, C64b, C72c). Mint, Six Different, Includes Two Different Slogans of C64b & C72c, Fine-Very Fine	73.00
1190	★田	10c-30c 1941 Air Post (C27, C29, C30). Six Mint Plate No. Blocks. Four of Last, Fine-Very Fine	93.50
1191	★田	50c Orange (C31). B.L. Plate No. 22779 Block, Mint, Very Fine....	120.00
1192	★田	10c-25c 1947 Air Post (C34-C36). Complete Matched Sets of Plate No. Blocks, Complete numbers except for one 15c set, Fine-Very Fine	150.20
1193	★	5c-7c 1948-1960 Air Post Coils (C37, C41, C52, C61). Mint Line Pairs, Fine-Very Fine.....	84.50
1194	★	6c, 7c 1947-1958 Air Post Booklet Panes (C39a, C51a). Cpl. Unexploded Booklets. Each Contains Two Panes of Six, Incl. Normal & Revalued Booklets of 7c, Fine-Very Fine	93.00
1195	★	6c, 7c 1947-1958 Air Post Booklet Panes (C39a, C51a). Cpl. Unexploded Booklets, Each Contains Two Panes of Six, Incl. Normal & Revalued Booklets of 7c, Fine-Very Fine	93.00
1196	★	6c, 7c, 1947-1960 Air Post Booklet Panes (C39a, C51a, C60a). Cpl. Unexploded Booklets, Each Contains Two Panes of Six, Incl. Normal & Revalued Booklets of C51, Fine-Very Fine	138.00
1197	★田	10c-25c U.P.U. (C42-C44). Complete Matched Sets of Plate No. Blocks, Eight Diff., Cpl. for the Issue, Very Fine	206.00
1198	★田	80c Hawaii (C46). T.R. Plate No. 24593 Block, Mint, Very Fine	60.00
1199	★田	80c Hawaii (C46). B.L. Plate No. 24593 Block, Mint, Very Fine	60.00
1200	★田	80c Hawaii (C46). B.R. Plate No. 24592 Block, Mint, Fine.....	60.00
1201	★田	80c Hawaii (C46). Two Plate No. Blocks, One Mint, Fine-Very Fine	120.00
1202	★田	80c Hawaii (C46). Cpl. Matched Set of Plate No. 24593 Blocks, one pos. light diagonal crease, others Mint, Very Fine	240.00

1203 ★田	80c Hawaii (C46). Cpl. Matched Set of Plate No. 24593 Blocks, Mint, Very Fine	240.00
1204 ★	7c Red Coil (C61). Pair & Line Pair, Mint, Very Fine	53.00
1205 ★	7c Red Coil (C61), Six Line Pairs, Mint, Very Fine.....	240.00
1206 ★田	15c Blair (C66). Two Complete Matched Sets of Plate No. Blocks, Fine-Very Fine.....	100.00
1207 ★田	16c Red & Blue Air Post Special Delivery (CE2). Eight Double "Top", Arrow & Double Plate Blocks, Seven Diff. No. Combinations. Virtually All Mint, one has tiny thin specks, Others Fine-Very Fine	100.00

END OF SECOND SESSION

DESCRIPTIONS

EXTREMELY FINE: The finest condition for noteworthy, outstanding copies.

VERY FINE: (V. F.) In prime condition such as to satisfy the requirements of particular collectors.

FINE: (F) Perforations or margins do not touch design on issues after 1890 but in some cases may just touch in earlier issues. If used, fairly light cancellation.

VERY GOOD: (V. G.) Generally nice appearance but margins or perforations may cut in slightly.

GOOD: Average off-centering or fairly attractive with slight defects.

ORIGINAL GUM is not to be expected on 19th century stamps unless so stated in the description.

MINT: With original gum and never hinged.

Scott 1976 Specialized Catalog & Scott 1977 Part I Catalogue used for cataloguing lots in this sale.

THIRD SESSION

FRIDAY, JUNE 25th, 1976 — 1:00 P.M.

SPECIAL DELIVERY

1208 ★	10c Blue, Special Delivery (E1). Fresh, Mint, Fine (Photo)	80.00
1209 ★	10c Blue, Special Delivery (E1). Fresh, o.g., reperfed at top, Fine Appearance.....	80.00
1210 ★	10c Blue, Orange, Special Delivery (E1, E3). Fresh, some small faults, Fine-Very Fine Appearance	117.50
1211 ★	10c Blue, 10c Ultramarine (E1, E9). Fresh, both small thin spots, latter Plate No. single, Fine-Very Fine Appearance.....	140.00
1212 ★	10c Blue, Special Delivery (E2). Fresh. o.g., Very Fine (Photo)	75.00
1213 ★	10c Blue, Special Delivery (E2). Fresh, o.g., reperfed at left, Very Fine Appearance.....	75.00
1214 ★	10c Orange, Special Delivery (E3). Fresh, brilliant o.g., hinge remnants, Very Fine.....	37.50
1215 ★	10c-20c 1893-1925 Special Deliveries (E3, E5-E8, E10-E14). Most better values small faults, Fine-Very Fine Appearing Lot	233.25
1216 ★	10c 1893-1917 Special Delivery, Registration (E3, E5-E8, E11, F1). Incl. s.e., regummed, some small faults, otherwise Fine Lot	162.75
1217 ★	10c Blue, Special Delivery (E4). "Jumbo" Margins, faint corner crease & reperfed at top. Astounding Appearance (Photo)	200.00
1218 ★	10c Blue, Special Delivery (E4). Unusually Large Margins, slight wrinkles, otherwise Extremely Fine (Photo)	200.00
1219 ★	10c Blue, Special Delivery (E4). Mint, horiz. crease, tiny margin tears, Fine Appearance	200.00
1220 ★	10c Blue, Special Delivery (E4). Fresh, o.g., reperfed right & bottom, Very Good Appearance	200.00
1221 ★	10c 1895-1917 Special Deliveries (E5-E9, E11). First light crease, #E6 thin speck, #E9 thins, Fine-Very Fine Appearance	140.25
1222 ★田	10c Green, Special Delivery (E7). Mint Block. Very Fine	50.00
1223 ★田	10c Green Special Delivery (E7). Mint Block. Centered to B., perfs. close to just in	50.00
1224 ★	10c Registration (F1). Mint. Very Fine	45.00

POSTAGE DUE STAMPS

1225 ★	1c-50c 1879 Postage Dues (J1-J4, J6, J7). Fresh, All but 1c o.g., 2c thins, 5c light crease, otherwise Fine-Very Fine	154.75
1226 ★	1c-30c 1879-91 Postage Dues (J2, J3, J6, J15, J23-J27). Some small faults, Very Good-Fine Appearance	136.85
1227 ★	10c Brown, Postage Due (J5). Well-Centered, brownish o.g., faint corner crease, otherwise Very Fine (Photo)	90.00
1228 ★	1c-\$5.00 1879-1959 Postage Dues (Betw J6-J101). 77 Unused Stamps, Virtually All Diff., Virtually All 19th Century with o.g., incl. Scarce Items, #J20 Pair, #J30 etc., few minor flaws, Virtually All Fine-Very Fine, Choice Lot	315.58
1229 ★	50c Brown, Postage Due (J7). Fresh, o.g., Extra Large Margins, Extremely Fine (Photo)	45.00

1230 ★	30c Deep Brown, Postage Due Special Printing (J13). Well-Centered & Fresh, light corner crease & tiny thin spot, Very Fine Appearance, Rare (Photo)	500.00
1231 ★	2c-30c 1884 Postage Dues (J16, J18-J20). Fresh, o.g., Fine-Very Fine	77.75
1232 ★	3c Red Brown, Postage Due (J17). Fresh, reperfed at left, Very Fine Appearance (Photo)	85.00
1233 ★	50c Red Brown, Postage Due (J21). Fresh, o.g., Fine, Very Scarce- (Photo)	235.00
1234 ★	50c Red Brown (J21). Fresh, o.g., minute thin speck, Fine Appearance, Very Scarce	235.00
1235 ★	30c Bright Claret, Postage Due (J27). Fresh, o.g., Very Fine (Photo)	55.00
1236 ★	50c Bright Claret, Postage Due (J28). Fresh, o.g., Very Fine (Photo)	57.50
1237 ★	1c Vermilion, Postage Due (J29). Fresh, o.g., hinge remnant, Very Fine	65.00
1238 ★	1c Deep Claret, Postage Due Imperforate (J31a). Horiz. Pair, Large Margins, Fresh, o.g., faint light thinnings mostly in margins, Very Fine Appearance	100.00
1239 ★	30c, 50c Deep Claret, Postage Dues (J36, J37). Fresh, o.g., each with negligible thin speck, Fine-Very Fine Appearance.....	100.00
1240 ★	30c Deep Claret, Postage Due (J43). Fresh, o.g., Beautiful Centering, Extremely Fine	45.00
1241 ★	50c Deep Claret, Postage Due (J50). Well-Centered, regummed, tiny faults, Extremely Fine Appearance.....	120.00
1242 ★	3c Carmine Lake, Postage Due (J54). Mint, Fine	55.00
1243 ★	50c Carmine Lake, Postage Due (J58). Very Fine Example of this Rare Stamp..... (Photo)	625.00
1244 ★	1c Rose, Postage Due (J59). Fine & Rare	225.00
1245 ★	1c-25c Parcel Post Dues (JQ1-JQ5). Fine-Very Fine Set.....	86.00

OFFICES IN CHINA & OFFICIAL STAMPS

1246 ★	2c-\$2.00 Offices in China (K1-K18). Cpl. Set incl. #K8a, Unusually Well-Centered Throughout, #K3 slight thin, #K15 tiny thin speck, others Mostly Very Fine.....	321.00
1247 ★	2c-\$2.00 Offices in China (K1-K18). Cpl. set, 8c nibbed perf., 14c without gum, \$2.00 light crease & some gum on face, others Fine-Very Fine	311.50
1248 S	1c-30c Agriculture, "Specimen" Overprints (O1SD-O9SD). Complete Set, few minor flaws, Fresh Beautiful Appearance, Very Scarce	205.00
1249 ★	1c-30c Agriculture (O1-O9). Fresh, Nearly All o.g., Fine Set	163.00
1250 ★	1c-30c Agriculture (O2, O3, O5-O9). Couple o.g., Fine-Very Fine	142.00
1251 ★	1c-90c Officials (Betw. O3-O108). 17 Stamps, 14 Diff. incl. #O50 used, others unused, few faults, mostly Fine	108.05
1252 ★	1c Executive (O10). Fresh, Nearly Full o.g., Fine	65.00
1253 ★	2c, 3c Executive (O11, O12). Fresh Colors, 3c minor perf. creases, otherwise Fine-Very Fine.....	80.00
1254 ★	2c-10c Executive (O11, O12, O14). Fresh, some perf. faults, Fine-Very Fine Appearance	167.50
1255 ★	3c Executive (O12). Fresh, o.g., Very Fine..... (Photo)	45.00
1256 ★	6c Executive (O13). Fresh, reperfed at left, Very Fine Appearance ..	72.50
1257 ★	10c Executive (O14). Fresh, o.g., slight printing smear, Very Fine- (Photo)	67.50
1258 ★	1c-90c Interior, Treasury (O15-O24, O72-O82). Virtually All o.g., Extra O81, few trivial faults, Cpl. Sets, Fine-Very Fine Appearance..	154.25
1259 ★	1c-90c Interior, 1c-15c Justice (Betw. O15-O31, O106). Twenty Stamps, #O18 Used, few duplicates, some small faults, others Fine..	125.30

1260 ★	1c-90c Officials (Betw. O15-O120). 51 Virtually All Unused Stamps, Virtually All o.g., incl. nos. O15-O24, O47-O56, O76-O82, O107, O109-O111, O114-O120 etc., Fine-Very Fine Lot	235.70
1261 ★	1c-30c Justice (O25-O31, O33). Fresh, nearly all o.g., 30c small thin spot, otherwise Fine-Very Fine Lot	146.00
1262 ★	24c Justice (O32). Fresh, o.g., Fine	(Photo) 70.00
1263 ★	90c Justice (O34). Fresh, o.g., Very Fine	(Photo) 110.00
1264 P	1c-90c Navy, "Atlanta" Trial Color Proof (O35TC-O45TC). Cpl. Set in Scarlet, Very Fine	136.00
1265 ★	1c-90c Navy (O35-O45). Complete Set, mostly o.g., 90c tiny corner crease, others virtually all Fine-Very Fine, incl. a Perfectly Beautiful "Jumbo" 30c.....	178.25
1266 P	2c Green on Wove, Perforated, Navy Dept. Trial Color Proof (O36TC). Top perfs. touch, Attractive Example of this Very Scarce Trial Color	(Photo) 150.00
1267 ★田	12c Navy (O41). Block, Fresh, o.g., Fine-Very Fine, Scarce.....	40.00
1268 P田	1c-90c Post Office, Proofs on India (O47P3-O56P3). Blocks, one 10c small pinhole, otherwise Very Fine Set.....	257.50
1269 S	3c Post Office, "Specimen" Overprint (O49SD). Unusually Well-Centered, top perfs. slightly trimmed by scissor separation, Still Very Fine	135.00
1270 ★	3c Post Office (O49, O108). Specialized collection of About 200, incl. Seven Plate No. Blocks of 14 or 20, other Position Pieces, Varieties include Cancellations, Plate Varieties, Proofs incl. 1c-90c Set on India, Also few Covers, Entires & Cut Squares, Large Blocks of 40, 48, 56, etc. Fine-Very Fine Lot	E.VIII
1271 P	1c-90c State, "Atlanta" Trial Color Proofs (O57TC-O67TC). Cpl. Set in Scarlet, Very Fine	138.50
1272 ★	1c-30c State (O57-O66). Fresh, some o.g., few tiny flaws, Fine-Very Fine Appearance	125.75
1273 ★	1c-90c Officials (Betw. O58-O93, O114-O119). 29 Stamps, few duplicates, Good-Fine.....	100.00
1274 ★	90c State (O67). Large Margins, Fresh, o.g., Very Fine	(Photo) 65.00
1275 ★	\$2.00 State (O68). Wonderfully Fresh, Virtually Full o.g., separated from sheet with scissors blunting few perfs., otherwise Very Fine.....	(Photo) 125.00
1276 ★	\$20.00 State (O71). Beautiful Centering, Rich Colors, tiny corner creases & tiny tear at bottom, otherwise Extremely Fine	(Photo) 550.00
1277 P	1c-90c Treasury, War, Plate Proofs on Card (O72P-O93P). Very Fine Sets.....	85.50
1278 ★	1c-7c War (O83-O87). Fresh, o.g., Fine	94.00
1279 ★	3c Agriculture, Soft Paper (O95). Fresh, o.g., Very Fine & Scarce.....	(Photo) 45.00
1280 ★	1c-15c Interior, Soft Paper (O96-O102). Fresh, o.g., Very Fine Lot	77.30
1281 ★	1c-\$1.00 Postal Savings Officials (O121-O126). Fine-Very Fine Sets	55.50

NEWSPAPER AND PERIODICAL STAMPS

1282 ★	5c Light Blue (PR1). Very Fine	57.50
1283 ★	5c Dark Blue (PR1). Handstamped guarantees, showing faintly on face, barely discernible, Fresh & Fine.....	57.50
1284 ★	5c-25c Newspapers (PR1-PR7). Fresh, last s.e., Fine-Very Fine	204.00
1285 ★	5c-25c 1865 Newspapers (PR2-PR4). Fresh, Very Fine Set.....	66.50
1286 ★	5c-25c 1865 Newspapers (PR2-PR4, PR2b). Extra 25c, 5c s.e., some tiny faults, otherwise Fine-Very Fine Lot	116.50
1287 ★	5c-25c 1865 Newspapers, Late Printings (PR2a, PR3b, PR4a). Fine-Very Fine.....	67.50
1288 ★	5c-25c Newspapers, Pelure Paper (PR2b-PR4b). Fine-Very Fine	67.50

1289 ★	5c-25c 1875 Reprints (PR5-PR7). Few toned specks, nearly all on back, otherwise Fine-Very Fine	80.00
1290 ★	A Similar Lot, Diff. Shades, Fresh, Fine-Very Fine	80.00
1291 ★	10c Green, Without Colored Border, Imperforate, Second Continental Reprint (PR6var). Fresh, Very Fine & Very Scarce, signed "Costales"	E.VIII
1292 ★	10c Green, Newspaper, Without Colored Border, Second Continental Reprint (PR6var). Fresh, Centered to R., some perfs. touch, Very Scarce, signed "Costales"	E.VIII
1293 ★	5c Dark Blue, Soft Paper (PR8). Very Fine	45.00
1294 ★	2c-60c 1875 Newspapers (PR9-PR11, PR14-PR18, PR20, PR21). Most o.g., few tiny flaws, mostly on lower values, others Fine-Very Fine	128.50
1295 ★	1c-\$100.00 Newspapers (Betw. PR9-PR125). 24 Unused Stamps incl. few duplicates, some Better items, mostly Fine	117.50
1296 ★	1c-\$60.00 1875-85 Newspapers, Red "Specimen" Overprints (PR14SD, PR57SD-PR79SD, PR81SD). 60c & \$60.00 small faults, others Brilliant, Full o.g., Virtually All Fine-Very Fine, Choice & Scarce Lot	252.50
1297 ★	84c Rose (PR22). Fresh, part o.g., Very Fine	50.00
1298 ★	96c Rose (PR23). Fresh & Fine	35.00
1299	\$1.92, \$3.00 1875 Newspapers (PR24, PR25). \$3.00 Used, Very Fine	60.00
1300 ★	\$6.00 Ultramarine (PR26). Fresh & Fine	(Photo) 100.00
1301 ★	\$9.00 Yellow (PR27). Fresh & Bright, Fine	(Photo) 120.00
1302 ★	\$12.00 Blue Green, Newspaper (PR28). Fresh, perfs. in at left, single nibbed perf., Scarce	125.00
1303 ★	\$24.00 Dark Gray Violet (PR29). Fresh & Fine	(Photo) 125.00
1304 ★	\$24.00 Dark Gray Violet (PR29). Well-Centered, tiny thin speck, Very Fine Appearance	125.00
1305 ★	\$36.00 Brown Rose (PR30). Somewhat disturbed o.g., Fine & Scarce-	(Photo) 175.00
1306 ★	\$48.00 Red Brown (PR31). Rich Color, large part o.g., Very Fine-	(Photo) 275.00
1307 ★	\$60.00 Violet (PR32). Fresh, Very Fine	(Photo) 250.00
1308 ★	2c-4c 1875 Special Printings (PR33-PR35). Fine-Very Fine	75.00
1309 ★田	2c Gray Black, Special Printing (PR33). Horiz. Block of Ten, with almost entire Bottom Imprint, one with small toned spot, Still Fresh & Fine, Rare Block (Unpriced in Blocks)	250.00+
1310 ★田	3c Gray Black, Special Printing (PR34). T. Imprint & "B" Block of Twelve, couple toned spots, Still Fine-Very Fine, Rare (Unpriced in Blocks)	300.00+
1311 ★	4c-8c 1875 Special Printings (PR35-PR37). Fine-Very Fine	75.00
1312 ★	6c-9c 1875 Special Printing (PR36-PR38). Fine-Very Fine	75.00
1313 ★	9c, 10c 1875 Special Printing (PR38, PR39). 9c couple short perfs., other Very Fine	65.00
1314 ★	12c Pale Rose, Special Printing (PR40). Well-Centered, few toned perf. tips, otherwise Very Fine	65.00
1315 ★	24c Pale Rose, Special Printing (PR41). Fine & Scarce	(Photo) 90.00
1316 ★	24c Pale Rose, Special Printing (PR41). Few nibbed perfs. as often, otherwise Fine, Scarce	90.00
1317 ★	36c Pale Rose, Special Printing (PR42). Fine & Scarce, W.H.C. (Olson) handstamp guarantee	(Photo) 100.00
1318 ★	48c Pale Rose, Special Printing (PR43). Very Fine & Scarce	(Photo) 150.00
1319 ★	48c Pale Rose, Special Printing (PR43). Perfs. just in at top, Scarce	(Photo) 150.00
1320 ★	60c Pale Rose, Special Printing (PR44). Fine & Scarce	(Photo) 185.00
1321 ★	72c Pale Rose, Special Printing (PR45). Fine & Very Scarce	(Photo) 250.00

1322 ★	84c Pale Rose, Special Printing (PR46). Very Fine & Very Scarce-(Photo)	275.00
1323 ★	84c Pale Rose, Special Printing (PR46). Centered to right, few perfs. touch, Very Scarce Stamp(Photo)	275.00
1324 ★	96c Pale Rose, Special Printing (PR47). Very Fine & Very Scarce-(Photo)	350.00
1325 ★	96c Pale Rose, Special Printing (PR47). Perfs. just touch at right, Very Scarce(Photo)	350.00
1326 ★	\$1.92 Dark Brown, Special Printing (PR48). Well-Centered, Very Fine, Rare, W.H.C (Olson) handstamp guarantee(Photo)	1,150.00
1327 ★	2c-72c 1879 Newspapers (PR57-PR62, PR68). Last with small fault, others o.g., Fine-Very Fine	102.25
1328 ★	12c-60c 1879 Newspapers (PR63, PR64, PR67). Fresh, rich colors, o.g., Very Fine	57.00
1329 ★	60c, \$6.00, \$12.00 1879 Newspapers (PR67, PR73, PR75). Fresh, first two o.g., tiny thin spots, Fine-Very Fine Appearance	132.50
1330 ★	96c Red (PR70). Fresh, Rich Color, Very Fine.....	45.00
1331 ★	\$1.92, \$3.00 1879 Newspapers (PR71, PR72). Fresh, o.g., Very Fine	60.00
1332 ★	\$6.00 Blue (PR73). Fresh, o.g., Well-Centered, Very Fine....(Photo)	50.00
1333 ★	\$9.00 Orange, Newspaper (PR74). Fresh & Very Fine	32.50
1334 ★	\$9.00, \$12.00 1879 Newspapers (PR74, PR75). Fresh, o.g., latter small faults, Former with tiny toned speck & natural paper inclusion speck, otherwise Very Fine	80.00
1335 ★	\$24.00 Dark Violet (PR76). Rich color, Very Fine(Photo)	72.50
1336 ★	\$36.00 Indian Red (PR77). Fresh, Rich color, large part o.g., Fine-(Photo)	85.00
1337 ★	\$48.00 Yellow Brown (PR78). Fresh, Well-Centered, Very Fine-(Photo)	85.00
1338 ★	\$60.00 Purple (PR79). Fresh, Well-Centered, o.g., Very Fine (Photo)	85.00
1339 ★	2c Intense Black, 1883 Special Printing (PR80). Fresh, o.g., Very Fine(Photo)	60.00
1340 ★	1c-72c 1885 Newspapers (PR81-PR87). Fresh, all but last o.g., Fine-Very Fine.....	91.25
1341 ★	48c, 96c 1885 Newspapers (PR85, PR89). Fresh, o.g., Fine-Very Fine	52.50
1342 ★	84c Carmine (PR88). Rich Color, Very Fine	55.00
1343 ★	6c Intense Black (PR93). Fresh, Well-Centered, thin spot, an attrac- tive example of this Rare Issue, Very Fine Appearance(Photo)	375.00
1344 ★	12c Pink (PR95). Fresh, o.g., Very Fine	55.50
1345 ★	24c Pink (PR96). Fresh, o.g., tiny thin spot, Very Fine Appearance	37.50
1346 ★	36c Pink (PR97). Fresh, o.g., tiny thin speck, bottom perfs. touch, Very Scarce(Photo)	400.00
1347 ★	60c Pink (PR98). Well-Centered, o.g., slight color run, tiny thin spot, Very Scarce(Photo)	400.00
1348 ★	96c Pink (PR99). Rich Color, o.g., close at right, Very Scarce (Photo)	600.00
1349 ★	\$3.00 Scarlet (PR100). Fresh & Bright, centered to top, tiny thin spot at top right, Handsome Example of this Very Rare Stamp(Photo)	1,100.00
1350 ★	\$6.00 Pale Blue (PR101). Well-Centered, Fine despite a couple of nibbed perfs., a Great Rarity(Photo)	1,650.00
1351 ★	1c-50c 1895 Newspaper (PR102-PR107). Fresh, Mostly o.g., 2c & 50c minor thin spots, otherwise Fine-Very Fine	76.50
1352 ★	\$5.00 Ultramarine, Newspaper (PR109). Well-Centered, Fresh & Very Fine(Photo)	60.00
1353 ★	\$10.00, \$50.00 1895 Newspapers (PR110, PR112). Fresh, o.g., each with tiny thin speck, Fine Appearance.....	160.00
1354 ★	\$20.00 Slate, Newspaper (PR111). Fresh Rich Color, light minor bend, otherwise Very Fine(Photo)	100.00
1355 ★	\$100.00 Purple (PR113). Fresh & Bright, reperfed, Very Fine Appearance(Photo)	120.00

1356 ★	1c-\$100.00 1895 Newspapers (PR114-PR125). Complete Set, Fresh, o.g., incl. extra nos. PR120-PR125, nine 1c-10c Values from earlier sets, nearly all Fine-Very Fine	E.V
1357 ★田	1c-90c Black, Postal Note (PN1-PN18). Blocks, Fine-Very Fine Set	67.60
1358 ★	1c-\$1.00 Parcel Post (Q1-Q12). 50c reperfed at right, \$1.00 faint toning, otherwise Very Fine Set	269.85
1359 ★田	10c-20c Special Handling (QE1-QE3). Mint Plate No. Blocks of Six, two 10c, three each 15c & 20c, All Diff. Nos., Fine-Very Fine	92.00
1360 ★	10c, 20c Red, Postal Insurance (Q11, Q12). Cpl. Unexploded Booklets, Very Fine & Scarce	85.75

POST OFFICE SEALS

1361 ★	Post Office Seals, 1872-1973 (Betw OX1-OX38). 78 Unused Stamps, incl. Both Regularly Issued & Private Typesets, Shades on #OX1, Pair, Blocks, Booklet Panes, Varieties, OX18e Block of 20, also Nine "U.S. Postage Stamp Agency" Labels (Five Diff.), generally Fine-Very Fine	176.21+
1362 ★	"U.S. Post Office Department", Black (OX25). Virtually Full o.g., light negligible toned spots, otherwise Very Fine	85.00
1363 ★	"U.S. Post Office Department", Black (OX25). Tiny part o.g., horiz. crease, otherwise Very Fine	85.00
1364	Typeset Seal, Black on Pink, Imperf. (OX27). Signed by P.O. Clerk, couple small faults, otherwise Very Fine, Very Scarce, ex-Worthington	50.00
1365 ★	Black Typeset Seal, Imperf. (OX28). Large Part o.g., Purple 1899 Backstamp, slight soiling, otherwise Very Fine	85.00
1366	Black Typeset Seal, Roulette 13 (OX30). Bit of Town pmk. at bottom, Very Fine	75.00
1367	Black Typeset Seal, Roulette 13 (OX30). Uncancelled, horiz. crease & tiny thin spot, Fine Appearance	75.00
1368 ★	"U.S. Post office Dept.", Black (OX34). Full o.g., Very Fine (Photo)	60.00
1369 ★	"U.S. Postoffice", Blue, 2mm Between "Officially" & "Sealed", No Period After "Sealed" (OX38d). O.g., toning specks & light crease, Very Scarce	E.VI
1370 ★	"U.S. Post Office", Black (OX39). Full o.g., Very Fine	65.00

STAMPED ENVELOPES & POSTAL CARDS

1371 ∞	20c Red & Blue on Buff (U43). Unused Entire, some wrinkles and few nicks mostly, at extreme edges of envelope, otherwise Very Fine	110.00
1372	U.S. Postal Stationery, 1853-1951, Accumulation of Several Hundred Cut Squares & a Few Entire, A Wide Variety of Issues Represented, Incl. Collection of Recut Varieties of 1904 Two Cent Carmine, Generally Fine Lot	E.IV
1373 ∞	1c Brown on Buff (UX1). Unused, Very Fine	70.00
1374 P∞	1c Black on Buff, Full Face McKinley Die Proof (UX17P). Imprint at Bottom "Die Proof of McKinley Postal Card, Issue of 1901", Fine & Rare	E.XII
1375 ∞	1c Dark Green on Gray, Die II (UX27D). Unused, Very Fine, Scarce	275.00
1376 ∞	2c on 1c Green on Buff, Inverted Surcharge (UX41a). Unused, Very Fine	50.00
1377 ∞	2c + 1c Carmine Rose on Buff (UX47). Unused, Usual small punch hole at left & advertisement on back, Very Fine	50.00
1378 ∞	1c, 2c Green Postal Reply Cards (UY6, UY15). Unused, Former some toning from photo mounts, Otherwise Fine-Very Fine Lot	100.00
1379 ∞	1c on 2c + 1c on 2c Red on Buff (UY10). Unsevered, Unused, Very Fine	185.00

1380	4c Deep Red on Cream, Error of Color (UXC1 var). Washington D.C. Jan. 10, 1949 First Day of Issue Cancel. Art Craft Cachet, Unaddressed, Very Fine & Scarce with P.F. CertificateU.P.S.S.	100.00
1381	Postal Cards 1873-1875, 96 Different, Regulars, Air Post & Replies, Virtually All Unused, Includes 1c on 1c UX24 Variety, Four Diff. 1c on 2c Red on Buff or Cream (UX32, UX33, UX35) City Surcharges, etc. Very Fine Lot	333.39

REVENUE STAMPS

CIVIL WAR ISSUES

1382	1c-\$20.00 First Issue Revenues, Imperforate (Betw. R1a-R98a). 46 Diff. Used Stamps, Virtually All with Large to Huge Margins, Many Extremely Fine, A Gorgeous Lot.....	276.00
1383	1c-\$1.00 First Issue Revenues, Part Perforate (Betw. R1b-R66b). 35 Diff. Used Stamps, some Handstamp cancels. incl. Scarce Items, nearly all Fine-Very Fine.....	E.VII
1384	1c-\$50.00 First Issue Revenues, Perforated (Betw. R1c-R101c). Complete Perforated Issues less six values, over 20 have handstamp cancels. Many Beautifully Centered, also incl. 3c Proprietary Block, A Lovely Showing.....	E.VIII
1385	1c Playing Cards, Imperforate (R2a). Large Margins all around, Very Fine & Scarce.....(Photo)	300.00
1386	1c Playing Cards, Part Perforate (R2b). Well-Centered, Rich Color, Very Fine.....(Photo)	120.00
1387	1c Proprietary, Imperforate (R3a). Large Margins, Huge at Bottom, Extremely Fine.....(Photo)	200.00
1388	1c Telegraph, Imperforate (R4a). Four Large Margins, Very Fine.....(Photo)	40.00
1389	2c Playing Cards, Part Perforate (R11b). Huge margins, Well-centered, faint creases as often, Extremely Fine Appearance.....	25.00
1390	4c Playing Cards (R21c). Pretty Handstamped Cancel, usual faint bend, Fine Appearance.....(Photo)	100.00
1391	4c Proprietary, Part Perforate (R22b). Handstamped Cancel, perfs in at right, Scarce	27.50
1392	6c Proprietary (R31c). Light Handstamp Cancel, Fresh, Rich Color, usual small faults, A Very Fine Looking Example of this Rare Stamp.....(Photo)	1,000.00
1393	10c Power of Attorney, Imperforate (R37a). Ample to Huge Margins, Rich Color, ms. cancel, Very Fine.....(Photo)	85.00
1394	10c Proprietary (R38c). Original block restored by rejoining horiz. pairs, Magnificent Bright Turquoise Blue, Bold "Proof Card, Gurney's, 707 Broadway New York" Handstamp, Striking Piece.....	20.00+
1395	25c Insurance, Part Perf. (R47b). Beautiful Centering, Huge Imperf. Margins Showing Bits of Next Stamps, neat ms. cancel, Extremely Fine	25.00
1396	25c Protest, Part Perf. (R49b). Well-Centered, neat ms. cancel, Fresh & Very Fine.....(Photo)	45.00
1397	40c Inland Exchange, Imperforate (R53a). Large to Huge Margins, bit of next stamp at top, Very Fine & Scarce.....(Photo)	200.00
1398	70c Foreign Exchange, Imperforate (R65a). Four Large Margins, Red Handstamp Cancel, Very Fine & Handsome.....(Photo)	70.00
1399	\$1.00 Life Insurance, Imperforate (R71a). Huge Margins, Very Fine	35.00

1400	\$1.00 Passage Ticket , Imperforate (R74a). Four Large Margins, Red straight line Handstamp cancel, Very Fine	40.00
1401	\$1.30 Foreign Exchange, Imperforate (R77a). Four Large Margins, Rich Color, tiny flaws, Rare Stamp of Exceptionally Fine Appearance.....(Photo)	700.00
1402	\$1.60 Foreign Exchange, Imperforate (R79a). Four Large Margins, Rich Color, Very Fine.....(Photo)	200.00
1403	\$1.90 Foreign Exchange, Imperforate (R80a). Large Margins to just clear at extreme B.L. corner, corner crease, couple tiny nicks in margins, well clear of design, A Very Attractive Example of this Rare Stamp.....(Photo)	600.00
1404	\$1.00 Conveyance, Imperforate (R81a). Enormous Margins all around, Extremely Fine	25.00
1405	\$2.00 Probate of Will, Imperforate (R83a). Four Large Margins, light crease at extreme left, Very Fine Appearance.....(Photo)	350.00
1406	\$2.50 Inland Exchange, Imperforate (R84a). Large Margins all around, Very Fine, Rare.....(Photo)	500.00
1407	\$3.00 Manifest, Imperforate (R86a). Huge Margins, Rich Color, Extremely Fine	20.00
1408	\$3.50 Inland Exchange, Imperforate (R87a). Four Large Margins, Rich Color, tiny internal break, Very Fine Appearance, Very Scarce Stamp.....(Photo)	285.00
1409	\$5.00 Charter Party, Imperforate (R88a). Huge Margins, Extremely Fine	32.50
1410 ★	\$5.00 Manifest, Imperforate (R90a). Unused, Huge Margins, Fresh, part o.g., Extremely Fine (Cat. as used \$15.00)	—
1411	\$5.00 Probate of Will, Imperforate (R92a). Four Margins, Three Huge, faint horiz. crease, Very Fine Appearance.....(Photo)	70.00
1412	\$10.00 Charter Party, Imperforate (R93a). Four Margins, Rich Fresh Color, Very Fine	75.00
1413	\$10.00 Conveyance, Imperforate (R94a). Huge Margins incl. Top Sheet Margin , Rich Color, Extremely Fine	20.00
1414	\$10.00 Mortgage, Imperforate (R95a). Enormous Margins except just touched at one spot on extreme B.R., Very light horiz. crease, Still Very Fine	62.50
1415	\$10.00 Probate of Will, Imperforate (R96a). Four Margins, Three Large, faint thin speck, Very Fine Appearance.....(Photo)	185.00
1416	\$15.00 Mortgage, Imperforate (R97a). Four Large Margins, Rich Color, faint thin speck, Extremely Fine Appearance.....(Photo)	185.00
1417	\$15.00 Mortgage (R97c). Well-Centered, Rich Color, Very Fine	35.00
1418	\$20.00 Conveyance, Imperforate (R98a). Horiz. Strip of Three, Large Margins to clear at Top, extreme right stamp with light vert. crease, Very Scarce Multiple.....	45.00+
1419	\$20.00 Probate of Will, Imperforate (R99a). Four margins, Three Large, Fresh & Bright, Very Fine & Scarce.....(Photo)	325.00
1420	\$20.00 Probate of Will (R99c). Fresh, single perf. added at bottom, where perfs. are just in, Scarce Stamp.....(Photo)	300.00
1421	\$25.00 Mortgage, Imperforate (R100a). Huge Margins, Rich Color, Extremely Fine.....(Photo)	200.00
1422	\$25.00 Mortgage (R100c). Fresh, Rich Color, Well -Centered, tiny natural inclusion speck, Very Fine	30.00
1423	\$50.00 U.S.I.R., Imperforate (R101a). Four Large Margins, Rich Color, Very Fine	50.00
1424	\$200.00 Green & Red, U.S.I.R., Imperforate (R102a). Four Mostly Large Margins, Beautiful Colors, light crease at left, Very Fine Appearing & Scarce Stamp.....(Photo)	350.00
1425	\$200.00 Green & Red, U.S.I.R. (R102c). Fresh, Well-Centered, single perf. added at bottom, otherwise Very Fine.....(Photo)	175.00

SECOND AND THIRD ISSUES

1426	1c-\$10.00 Second & Third Issue Revenues (Betw R103-R149). 40 Diff., lacks only six values to be complete, Mostly Fine - Very Fine	214.85
1427 ★	\$1.30 Blue & Black (R119). Unused, Fresh, Well-Centered, light horiz. crease, Very Fine Appearance	60.00
1428	\$1.60 Blue & Black (R121). Handstamped & Light Cut Cancels, Very Fine	100.00
1429	\$20.00 Blue & Black (R129). Perfs. just in at right, light Crease, Attractive Stamp	100.00
1430	\$25.00 Blue & Black (R130). Light Cancel, Very Fine	100.00
1431	\$50.00 Blue & Black (R131). Centered a bit to top, light horiz. wrinkle, Fine Appearance	110.00
1432	\$200.00 Blue, Black & Red (R132). Well-Centered, herringbone Cancel, small internal repair, Very Fine Looking, Rare Stamp	1,350.00
1433	\$500.00 Black, Green & Red, "Persian Rug" (R133). Rich Colors, horiz. crease, Very Fine Appearance, Very Rare & Desirable	4,250.00
1434 ★	2c Orange & Black, Inverted Center (R135b). Unused, Fine	60.00+
1435	2c Orange & Black, Inverted Center (R135b). Very Fine	60.00
1436	2c Orange & Black, Inverted Center (R135b). Handstamped cancel, centered to Top Right, Very Good	60.00
1437	2c Orange & Black, Inverted Center (R135b). Two, one Herringbone, other Stamped Cancel breaking paper, small faults, Very Good Appearance	120.00
1438	\$20.00 Orange & Black (R150). Very Fine	90.00
1439	2c Orange & Black on Green, Inverted Center (R151a). Fresh, perfs. just in at left	77.50

LATER DOCUMENTARY STAMPS TO 1940

1440	1c-\$1,000.00 1874-1940 Documentaries (Betw. R151-R281). 124 Used & Unused Stamps, Virtually All Diff., generally Fine -Very Fine	E.VI
1441 ★	\$5.00 Documentary Overprint, Reading Down & Up (R159, R160). Fresh, o.g., Very Fine	100.00
1442 ★	\$30.00 Red, Documentary (R177). Fresh, o.g., Fine & Scarce	55.00
1443	\$500.00 Carmine Lake & Black (R180). Huge Margins, negligible faint wrinkle, Very Fine Appearance	225.00
1444 ★	\$1,000.00 Green & Black (R181). Unused, Huge Margins, Very Fine (Cat as used \$140.00)	—
1445	\$50.00 Gray (R189). Neat handstamp Cancel, Very Fine	100.00
1446	\$10.00 Green (R193). Light handstamp Cancel, Very Fine	50.00
1447 ★	\$50.00 Green (R194). Unused, o.g., Very Fine	350.00
1448 ★	\$50.00 Violet, 1914 Documentary (R223). Unused, o.g., faint natural printing blur, Fine & Scarce	400.00
1449	\$50.00 Violet, 1914 Documentary (R223). Uncut, ms. Cancel, small corner perf creases, Very Fine Appearance	300.00
1450	\$60.00 Brown, 1914 Documentary (R224). Uncut, barely cancelled (if at all), light wrinkle, Fine Appearance	67.50
1451	\$500.00 Blue, 1914 Documentary (R226). Uncut, Handstamp Cancel, Very Fine	250.00
1452	\$1,000.00 Orange, 1914 Documentary (R227). Light Cut Cancel, Very Fine	95.00

DATED DOCUMENTARY STAMPS

1453	1c-\$2,500.00 1940-58 Documentaries (Betw. R288-R729). Collection of 149 Virtually All Diff. Stamps, some unused, incl uncut, cut, perfs, few punched, Good Showing of All Years with twenty-two \$500.00 & \$1,000.00 Values, generally Fine-Very Fine	E.XI
------	----------------------------------------------------------------------------------------------------------------------------------------------------------------------------------------------------------------------------------------------------------------	------

1454	\$1,000.00 Orange, Handstamped "Series 1940" in Blue (R286 var). Dated Handstamp Cancel, "Sep 13, 1940", Cut Cancel, Very Fine, Rare (Photo)	175.00
1455	\$1,000.00 1940 Documentary (R310). Light Cut Cancel, Fine	75.00
1456	\$1,000 1942 Documentary (R360). Uncut, Very Fine	85.00
1457	\$500.00 1946 Documentary (R459). Uncut, Very Fine	60.00
1458	\$1,000.00 1946 Documentary (R460). Uncut, handstamp cancel, Very Fine	60.00
1459	\$500.00 1947 Documentary (R484). Uncut, Fine	75.00
1460	\$1,000.00 1947 Documentary (R485). Uncut, Handstamp Cancel, Very Fine	60.00
1461	\$30.00-\$1,000.00 1948-1951 Documentaries (Betw. R505-R583). Uncut, 14 Diff., Incl Nos. R509, R510 & R535, all have insoluble adhesive on back, Some small thins, Mostly Fine-Very Fine Lot	334.50
1462	\$30.00-\$1,000.00 1948-1955 Documentaries (Betw. R505-R691). 28 Stamps, 13 Diff., Most uncut, few bleached or tiny faults, Generally Fine	304.00
1463	\$30.00-\$1,000.00 1948-1958 Documentaries (Betw. R508-R727). Uncut, 9 Diff. Incl Nos R509, R510, R531, R558, some have insoluble adhesive or tiny thins, Most Fine-Very Fine	187.25
1464	\$30.00-\$1,000.00 1948-1958 Documentaries (Betw. R505-R727). Uncut, 11 Diff, Incl Nos. R509, R510, R531, R558, some have insoluble adhesive or tiny thins, Most Fine-Very Fine	209.75
1465	\$500.00 1949 Documentary (R534). Uncut, perfs touch at top, Very Good	100.00
1466	\$500.00 1950 Documentary (R559). Uncut, Handstamp Cancel, Very Fine	80.00
1467	\$1,000.00 1950 Documentary (R560). Uncut, Handstamp Cancel, Very Fine	60.00
1468	\$1,000.00 1951 Documentary (R585). Uncut, faint Cancel, Very Fine	75.00
1469	\$30.00-\$1,000.00 1952-1958 Documentaries (Betw. R612-R729). Uncut, 13 Diff., Incl Nos. R616, R684, R692, R729, Nearly All Fine-Very Fine	279.25
1470	\$500.00 1952 Documentary (R615). Uncut, faint Cancel, Very Fine	70.00
1471	\$2,500.00 1952 Documentary (R617). Uncut, Handstamp Cancel, Fine (Photo)	100.00
1472	\$2,500.00 1953 Documentary (R651). Uncut, Handstamp Cancel, Very Fine (Photo)	125.00
1473 ★	\$1.00-\$20.00 1954 Documentaries (R667, R670, R673, R675-R678). Mint, \$20.00 two perf thins, Others Fine-Very Fine	90.00
1474	\$500.00 1954 Documentary (R683). Uncut, Handstamp Cancel, Very Fine	65.00
1475	\$5,000.00 Documentary (R686). Handstamped & perf. initials, Very Fine (Cat. Uncut \$250.00) (Photo)	—
1476	\$5,000.00 1955 Documentary (R695). Handstamped & perf. initials, Very Fine	75.00
1477	\$10,000.00 1956 Documentary (R705). Uncut, Handstamp Cancel, small piece added in left margin, Otherwise Very Fine	200.00
1478	\$500.00 1957 Documentary (R710). Uncut, Handstamp Cancel, Very Fine	65.00
1479	\$2,500.00 1957 Documentary (R712). Uncut, Handstamp Cancel, Very Fine (Photo)	350.00
1480	\$10,000.00 1957 Documentary (R714). Cut & Pinhole Cancels, Very Fine (Photo)	100.00
1481	\$2,500.00 1958 Documentary (R721). Uncut, Handstamp Cancel, Very Fine (Photo)	350.00
1482	\$10,000.00 1958 Documentary (R723). Uncut Handstamped Cancel, Unpriced in Scott, Very Fine & Scarce (Photo)	—

1483	\$30.00-\$1,000.00 1958 Documentaries (R724-R729). Uncut, Most Handstamped Cancels, \$100.00 Couple Short perfs., Others Fine-Very Fine	128.25
1484 ★	\$30.00-\$1,000.00 1958 Documentaries (R724, R727, R729). Large Part o.g., Very Fine	102.50
1485	\$60.00-\$1,000.00 1958 Documentaries (R726-R729). Used, Uncut, Ms. Cancels, R729 two light creases, Fine Lot	112.75
1486	\$500.00 1958 Documentary (R728). Uncut, Handstamped Cancel, Fine	50.00
1487	\$500.00 1958 Documentary (R728). Uncut, Handstamped Cancel, Fine	50.00
1488	\$2,500.00 1958 Documentary (R730). Uncut, Ms. Cancel, Fine & Scarce(Photo)	125.00
1489	\$2,500.00 1958 Documentary (R730). Handstamp & Cut Cancels, Fine	75.00
1490	\$5,000.00 1958 Documentary (R731). Uncut, Handstamped Cancel, Very Fine(Photo)	160.00
1491	\$5,000.00 1958 Documentary (R731). Uncut, Handstamped Cancel, Fine(Photo)	160.00
1492	\$5,000.00 1958 Documentary (R731). Uncut, Very Fine(Photo)	160.00
1493	\$10,000.00 1958 Documentary (R732). Uncut, Handstamp Cancel, Very Fine(Photo)	165.00
1494	\$10,000.00 1958 Documentary (R732). Uncut, Handstamp Cancel, Fine(Photo)	165.00
1495	\$10,000.00 1958 Documentary (R732). Handstamp & Cut Cancels, Very Fine(Photo)	100.00
1496	U.S. Revenues, 1862-1943, Balance of a Collection, Approx 125 Stamps, Incl. First, Second & Third Issue Revenues, Documentaries, Proprietaries, Some Printed or Handstamped Cancels, Incl. Small accumulation of Playing Card Stamps, Generally Fine	E.III

PROPRIETARY, FUTURE DELIVERY

1497	1c-40c 1871-1919 Proprietary Revenues (Betw. RB1-RB73). 89 Used & Unused Stamps, incl. Papers, Roulettes, etc., generally Fine-Very Fine	E.VII
1498	50c Green & Black on Violet (RB8a). Well Centered, Rich Color, light horiz. Creases, Very Fine Appearance(Photo)	235.00
1499	50c Green & Black on Green (RB8b). Rich Color, Blue Handstamp Cancel, Well Centered, expertly pressed out crease, insignificant thin spots, Handsome Example of this Scarce Stamp.....(Photo)	285.00
1500	\$1.00 Green & Black on Violet (RB9a). Well Centered, usual small faults, Very Fine Appearance.....(Photo)	600.00
1501	\$5.00 Green & Black on Violet (RB10a). Well Centered, Rich Color, light crease, tiny filled thin spots, faint Cancel, Very Fine Appearance, Rare(Photo)	1,100.00
1502	\$5.00 Green & Black on Violet (RB10a). Light Cancel, Well Centered for this, expertly repaired, Very Fine Appearance, Rare, with P.F. Certificate(Photo)	1,100.00
1503 ★	5c Black, Rouletted (RB16c). Unused, Fresh, Very Fine & Very Scarce(Photo)	300.00
1504	10c Blue, Wmkd (RB19b). Fresh, small faults, Fine Appearance	57.50
1505 ★	4½c Black, Proprietary, Single Line Wmk (RB42). Centered a bit to T.L., perfs. clear to just touching, Rare Stamp(Photo)	275.00
1506	1c-\$1,000.00 1918-40 Future Delivery, Stock Transfer (RC1-RC26, RD1-RD22, RD24-RD60). 87 Mostly Used Stamps, incl. Varieties, mostly Fine-Very Fine	E.IV
1507 ★田	3c Future Delivery (RC2). Mint Block, Very Fine, Scarce Block	100.00+

STOCK TRANSFER

1508	\$500.00 Blue, Stock Transfer (RD23). Uncut, few rough perfs as usual, Fine	50.00
1509 ★	\$500.00 Blue, Stock Transfer, Orange Numbers (RD23a). Unused, usual rough perfs, Very Fine (Cat as used \$60.00)	—
1510	\$30.00 Orange, Handstamped "Series 1940" (RD61). Uncut, Very Fine	35.00
1511	\$50.00 Olive Green, Handstamped "Series 1940" (RD62). Cut Cancel, Fine	40.00
1512	\$60.00-\$100.00 Stock Transfer, Handstamped "Series 1940" (RD63-RD64). Perf. initials, Very Fine	45.00
1513	\$1,000.00 Orange, Handstamped "Series 1940" (RD66). Perf. Initials, Very Fine, (Unpriced in any form) Very Rare Stamp(Photo)	—
1514	1c-\$1,000.00 1940-52 Stock Transfer (Betw RD67-RD369). 204 Diff., incl. Unused, Uncut, Cut & Perfin., six \$500.00 & \$1,000.00 values, 1c, 10c & 40c 1952 Issue Unused, generally Fine-Very Fine..	E.VIII
1515	\$50.00 1943 Stock Transfer (RD158). Uncut, Handstamp Cancel, Very Fine	60.00
1516	\$5,000.00 1947 Stock Transfer (RD259). Stamped & Cut Cancells, Fine	275.00
1517	\$10,000.00 1947 Stock Transfer (RD260). Stamped & Cut Cancells, Fine	60.00
1518	\$500.00 1948 Stock Transfer (RD282). Uncut, Handstamped Cancel, Very Fine	80.00
1519	\$2,500.00 1948 Stock Transfer (RD284). Stamped & Cut Cancells, "shellac" stains as often, Otherwise Very Fine	110.00
1520	\$10,000.00 1948 Stock Transfer (RD286). Stamped & Cut Cancells, Very Fine	65.00
1521 ★	1c-\$10.00 1949 Stock Transfers (RD287-RD302). Unused, o.g., 80c short perf, Others Fine-Very Fine.....	57.04
1522	\$2,500.00 1949 Stock Transfer (RD310). Stamped & light Cut Cancells, light crease, Very Fine Appearance.....(Photo)	300.00
1523	\$10,000.00 1949 Stock Transfer (RD312). Stamped & Light Cut Cancells, Very Fine	80.00
1524	\$10,000.00 1949 Stock Transfer (RD312). Stamped & light Cut Cancells, Very Fine	80.00
1525	\$500.00 1950 Stock Transfer (RD334). Uncut, Stamped Cancel, Very Fine	70.00
1526	\$10,000.00 1950 Stock Transfer (RD338). Stamped & Cut Cancells, Fine	90.00
1527	\$10,000.00 1951 Stock Transfer (RD364). Stamped & Cut Cancells, Fine	90.00
1528 ★	20c 1952 Stock Transfer (RD367). Mint, Very Fine & Very Scarce, of the 500 copies only 254 were sold, balance returned for destruction. Obviously Very Scarce.(Photo)	180.00
1529 ★	25c 1952 Stock Transfer (RD368). Mint, Very Fine & Very Scarce, of the 500 copies printed only 260 were sold, balance returned for destruction.....(Photo)	215.00
1530 ★	\$4.00 1952 Stock Transfer (RD370). Unused, o.g., Fine & Rare, of the 200 copies printed only 102 were sold, balance returned for destruction, Rare	275.00
1531 ★	\$20.00 1952 Stock Transfer (RD372). Unused, o.g., Fine & Rare, of the 200 copies printed, only 113 were sold, balance returned for destruction, Rare	425.00

WINE STAMPS

1532	\$9.60 1933 Wines (RE83). Very Fine, Scarce.....	60.00
1533	\$100.00 1934 Wines (RE107D). Neat Handstamped Cancel, no tab, Very Fine	100.00
1534	\$600.00 1942 Wines (RE167). Faint Cancel, few usual staple holes, Very Fine(Photo)	80.00
1535	\$1,000.00, \$3,000.00 1942 Wines (RE169, RE171). Some small faults & soiling, Otherwise Fine-Very Fine	175.00
1536	\$2,000.00 1942 Wines (RE170). Usual staple holes, few rust spots, Otherwise Very Fine(Photo)	130.00
1537 ★	\$30.00 1949 Wines (RE182). Tiny surface scrapes, Otherwise Very Fine, Very Scarce(Photo)	300.00
1538 ★	32/5c-802/5c 1951 Wines (RE183-RE194). Fine-Very Fine	177.20
1539 ★田	\$4.08 1951 Wines (RE201). Block, Fine-Very Fine.....	140.00+
1540 ★	\$5.76 1951 Wines (RE202). Very Fine & Scarce(Photo)	175.00
1541	WINE STAMPS, 1914-51, Collection of 170 Used & Unused Stamps, Many Better items, Early Issues Nearly Cpl, some small faults, Vast Majority Fine-Very Fine.....	671.86

PLAYING CARDS STAMPS

1542	7c, 8c, 1917-19, Playing Cards (RF6, RF10, RF10a, RF11, RF14). Usual light creases or tiny defects, Attractive Lot, Fine for these.....	117.50
1543	7c on 2c Blue, Playing Card, Red "A.D.", Black "U.S. P.C." Surcharges (RF9h). Light horiz crease as usual, tiny nick at L., Otherwise Fine, Rare.....(Photo)	250.00
1544 ★	Playing Cards, 1918-40, (RF11, RF28). Single & Pair of first, single of last, Very Fine	65.50
1545	8c on 2c, Blue Playing Card, Inverted Surcharge (RF15). Corner nicked, other faults, Fairly Attractive, Scarce	225.00
1546 ★田	1 Pack, Blue, Perf. 10x11 Playing Cards (RF29). Mint Block, Fine	240.00+
1547	Playing Cards 1894-1940 Accumulation of a Couple Hundred, Some Better Items as Nos. RF6, RF10, RF14, incl. Some Wines, Early Documentaries, etc., also a small Collection of Used U.S., generally Fine	E.IX

HUNTING PERMIT (DUCK) STAMPS

1548 ★	\$1.00 1934-40 Hunting Permits (RW1, RW6 two, RW7 two). Mint, first small surface flaw, others natural gum creases, otherwise Fine-Very Fine	180.00
1549 ★	\$1.00 1935 Hunting Permit (RW2). Mint, natural gum bend, trifle heavy, otherwise Fine.....	150.00
1550 ★	\$1.00 1938-41 Hunting Permits (RW5-RW8). Mint, Fine-Very Fine	120.00
1551 ★	\$1.00 1939, 1940 Hunting Permits (RW6, RW7). Plate No. Singles, first Mint, Fine	55.00
1552 ★	\$1.00-\$3.00 1944-1970 Hunting Permits (RW11, RW15, RW33- RW37). Mint, First with Plate no., two of RW33, Fine-Very Fine	171.00
1553 ★田	\$1.00 1944 Hunting Permit (RW11). Top Plate No. 155590 Block of Six, Mint, Bright Color, small natural gum skip & usual natural gum bends, Very Fine.....	100.00
1554 ★田	\$1.00 1945 Hunting Permit (RW12). Top Plate No. 157248 Block of Six, Mint, horiz. crease, Very Fine Appearance	75.00
1555 ★	\$3.00 1963 Hunting Permit (RW30). Plate No. Single, Mint, Very Fine	57.50+

1556 ★	\$3.00 1970, \$5.00 1972 Hunting Permits (RW37, RW39). First, Mint Single, Other Mint B.L. Plate No. 171862 Block , Fine - Very Fine..	67.00
1557	Hunting Permits , 1934-55, 68 Nearly All Used Stamps, 13 Diff., one to 17 of each, mixed quality Good-Fine.....	E.VI
1558	DUCK PRINT , 1946, "Redheads", Autographed "Bob Hines 1946", Very Fine (16½"x13"), Sells for over \$1500.00, Framed.....	—

OTHER REVENUE STAMPS

1559 ★	\$1.00 Green, Firearms Transfer Tax (RY1). Issued Without gum, Fine, "Sloane" Handstamp guarantee (Photo)	100.00
1560	Railroad Cancels ; 1862-1898, Collection of 40 Stamps with Hand-stamped Cancels, Some Battleship Documentaries with Printed Cancels, A Good Variety, Some Duplication Incl. Two Early 20th Century R.R. Covers, Portion of RN-X5 on Used Parlor Car Ticket, A Useful Lot..	E.V
1561	U.S. Revenues , 1862-71, Accumulation of 73 Stamps, 1c-\$10.00, Mostly Different, A Few Imperfs., Part Perfs. & Pairs, Incl. two R2c with Printed Cancels , Generally Fine Lot.....	E.VII
1562	Beer Tax , 1866-1934, Accumulation of Approx 125 Stamps, Mostly Beer Stamps, Some Bottle Strip Stamps, Two Lincoln Tax Paid, Incl. Distilled Spirits, Malt Liquor, Special Tax Stamps, Some Cancellations & Overprints, Condition Varies, Average For These.....	E.VIII
1563	Tax Paid Revenues , 1864-1955 Collection of 280 Stamps, Incl. Cigars, Cigarettes, Snuff & Tobacco, Various Series & Denominations, Incl. strip Stamps, Various Cancels & Paper Varieties, Condition Varies, but Majority Above Average for These, Some Duplication but Mostly All Different	E.X
1564	State Revenues , 1865-1960, Accumulation of Several Hundred, Many Different States & Uses Represented, Large Quantity of New York State Documentaries, Some Express & Union Labels, Some Treasury Dept. Seals, Couple Ration Books etc., Also Incl. Small Stockbooks of Misc. Foreign Revenues	E.VII
1565 ∞	Pomeroy's Letter Express, 5c Black on Bond (117L4). Three Ample to Large Margins, Ample to barely touching at T.R., Ms. Cancel, not tied on Folded Cover, Fine	75.00

TELEGRAPH STAMPS

1566 ★	Postal Telegraph Co, 5c-25c 1942 Issue (15T029-15T030). Panes of Eight, Mint, Very Fine.....	110.00
1567	Telegrams, 1860-1880, 89 , Ten diff. Companies or Styles, Majority are from 1860s, most from West Coast, & few in code, also incl. twelve somewhat defective Telegram Envelopes, Unusual & Interesting Lot..	—
1568	U.S. Telegraphs , 1870-1947, Collection of 248 Diff Mostly Unused Stamps, Fairly cpl. Collection, Many Better items, one cpl Pane, Fine-Very Fine.....	E.IX

SOUVENIR CARDS

1569	Philatelic Truck , 1938, Three Items, With Gum, Without Gum & Overprinted for 1940 S.P.A. Convention, Very Fine	59.00+
1570	Postage Stamp Design Exhibition 1954, "City of Washington" (1). Very Fine With Original Folder	600.00
1571	Barcelona 1960 (2). Very Fine.....	175.00
1572	Barcelona 1960 (2). Very Fine.....	175.00
1573	Barcelona, 1960 (2). Very Fine.....	175.00

1574	Bureau of Engraving & Printing Centennial, 1962, Four Multicolor Views of Treasury Building, on 7x10 sheet of Bond, Very Fine.....	—
1575	Washington Scenes, "SIPEX Forerunner", 1965, Larger Size Card With Three Holes At L., No Text, Printed For 71st Convention of the International Plate Printers, Die Stampers & Engravers Union. Only 210 Believed to Exist, Very Fine.....	—
1576	SIPEX, 1966 (3). Very Fine.....	125.00
1577	SIPEX, 1966 (3). Very Fine.....	125.00
1578	Souvenir Cards, Five 1966, SIPEX "Miners", Two EFIMEX 1968, Very Fine.....	—
1579	EFIMEX, 1968 (4). 500, Very Fine.....	3,750.00
1580	EFIMEX, SANDIPEX, ASDA, 1968-1969 (4-6). Very Fine.....	77.50
1581	Fresno Numismatic Society, "City of Washington", 1969, Very Fine, Rare.....	—
1582	INTERPEX, COMPEX, PHILYMPIA, HAPEX, 1970 (7-10). Very Fine.....	77.50
1583	Souvenir Cards, 1966-1975, Compl. Between #11-43, Also Includes SIPEX Miner, U.N. #1-7, With Extras, N.Y. & Geneva First Day Cancels, 10 Different, 60 Items in All, Very Fine.....	148.50+
1584	American Numismatic Assoc. Souvenir Cards, 1969-1975, Seven Cards, 1969 With Original Envelope, Also Includes 1973 International Plate Printers, Die Stampers & Engravers Union of North America, Two American Bank Note Co. Engravings from their Archives (ca. 1973), Very Fine.....	—

LARGE & MISCELLANEOUS U.S. LOTS

1585	U.S. Collection, 1847-1971, Many Hundreds Nearly All used stamps, incl. Postage, Commems., Air Post, Officials, Revenues, Cut Squares, etc., many better values defective, incl. Nos. 2, 37, 38, 118, 133, 242, 243, 293, C1-C6, Balance Good-Very Fine, Very High Catalog Value, also include several hundred duplicates in small box.....	E.XIII
1586 ★	U.S. Collection, 1851-1940, Several Hundred Nearly All Unused Stamps, Nearly All 20th Century, 19th are mostly better items with faults, 20th incl. Postage, Commems., Air Post, Wide Range & generally Fine-Very Fine, also incl. a number of 453 & 454 used coils in mixed condition, Useful Lot.....	E.XII
1587 ★	U.S. Collection 1851-1965, Approx. 1,000 Virtually All Unused Stamps, Incl. Postage, Commems., Air Post, Special Deliveries, Coils, Booklets, Complete Sets, Number of Better Values, few faults, Generally Fine-Very Fine.....	E.XIII
1588 ★	U.S. Collection, 1851-1969, Several Hundred Nearly All Unused Stamps, Wide Range of Issues, incl. Postage, Coils, Commems, Air Post, Special Delivery, Many Better Items but with faults, regummed, etc., balance generally Fine-Very Fine, An Attractive & Valuable Property.....	E.XIV
1589 ★	U.S. Collection, 1851-1971, Many Hundreds Mostly Unused, incl. Regulars, Commems., Air Post, Postage Dues, Cut Squares; 19th Century mostly used, 20th mostly Unused, includes Columbians to 30c, Washington-Franklins, Commems. from #537 Practically Complete, Good Showing of Farleys, etc., Unused C-1, Air Post Mostly Cpl. from C-7, "Back-of-the-Book" incl. O10S-O15S slight faults, Parcel Post, etc.; some with faults, Balance Very Good-Very Fine.....	E.XIV
1590	United States 1851-1931, Accumulation of Approx. 1,000 Used Stamps, Wide Range of Issues, Incl. 1851 Issues with Values to 12c, 1861 Issues to 90c, Bank Notes to 90c, Some Air Post, Special Deliveries, Many Better Items, but generally of lesser quality, Valuable Lot Worthy of Careful Inspection.....	E.XIII

1591 ★	U.S. Accumulation , 1853-1949, 44 stamps & 26 Cut Squares, Better Unused Items incl. NOS. 546, 656 Line Pair, 666, 677, 845 Line Pair, E3, etc., Cut Squares incl. U2 Unused, etc., few small faults, Generally Fine-Very Fine, Useful Lot	E.VIII
1592	U.S. Collection , 1857-1869, 65 Stamps & Ten Covers, Neatly Mounted on Album Pages, Better Items incl. Specialized 3c 1857s, 1861 Issues to 90c, Nos. 98, 100 (reperfed), 1869 Pictorials 1c-10c, etc. Few small faults, Balance Fine-Very Fine	E.X
1593 ☒	19th Century Covers , Accumulation of 94, incl. Stampless, 3c 1851s, 3c 1861s, 2c Black (No. 73) with Red City Delivery pmk., some Better cancels, Advertising Covers, etc., also few 20th century, Mixed Condition, Fair-Fine	E.III
1594 ☐	U.S. Blocks of Four , 1869-1901, 26 diff. used incl. #114 with two defective, #183 rejoined, #215 rejoined, etc., some faults, Balance Very Good-Very Fine	E.VII
1595	6c Carmine, Dull Pink (148, 159) . Mounted Collection of 115, a study of New York Foreign Mail Cancellations , with over 80 diff. types represented, incl. Shield (V-W #C10), stars, wheels, sunbursts, spokes, Anchor (#C2), Geometrics, Free Styles, few "Unlisted", etc., Ten in Red; includes 27 Covers , with Better Items such as B.F. Stevens Oval , Cover to London & Forwarded to Paris with G.B. #59, etc., Attractively mounted & Written Up, A Strong Nucleus as Half of the Listed NYFM Cancels are Present (Also Includes "New York Foreign Mail Cancellation", Study, by Van Vlissingen & Waud	E.XIII
1596 ★	U.S. Collection , 1887-1921, 84 Stamps, Mostly Regular Issues, Better items incl. Nos. 228, 288, etc. Strong in 1908-1921 Issues incl. Coils, Imperfs, Nos. 538a & 540a in Blocks, etc., some small faults in few better items, Balance Fine-Very Fine, Very Attractive	E.XI
1597	Used Commemoratives , 1893-1925, 445 Stamps in Various Quantities Neatly Arranged on Stock Cards, incl. Columbians & Trans-Miss with Values to 50c, Several Sets of Pan-Ams & Louisiana Purchase, Panama-Pacifics, Walloons, Norse-Americans, etc., mixed quality, Very Useful Lot.....	2,030.25
1598 ★	United States , 1893-1974, Collection of Several Hundred Unused Stamps, Commems., Regulars, Air Post, Special Delivery, etc. in Three-Ring Binder, Nearly All Fine-Very Fine	E.IX
1599 ★	United States Accumulation , 1894-1972, Many Hundreds of Unused Stamps, Incl. Postage, Commems., Coils, Air Post, Special Deliveries, Few Possessions, Many Better Items, Incl. 1909 Commems., Nos. C1, 399, 572, 595, 1920-24 Commems. etc, some earlier items & few later have small faults, Balance Generally Fine-Very Fine	E.XIII
1600 ☒	Late Nineteenth & Early Twentieth Century Covers , 24 Items, incl. Block of Six 2c Carmine (267), 1c Columbian on Homemade Wrapper; 4c Columbian & 10c Special Delivery (E2); 8c Trans-Miss; 3c La. Purchase; 5c La. Purchase; 2c Carmine (320); Pair 5c Blue (399); 10c Orange (400A); Pair 5c Blue (347); 13c Blue Green (339); 1909 Commems; 2c 1910 (358) on Orange & Black Overall Racing Car Cover; 10c Brown (307) tied by Boxed "Ponce P.R." (Puerto Rico) to Philippine Is., New York & Seattle Reg. Labels; 10c Registry (F1); 15c Gray (437) Used to Turkey; "Clerk 65" pmk.; 2c Alaska-Yukon tied by Expo Cancel, 2c Pan-Am tied by Expo Cancel on Multicolor Expo Cover, 1c Pan-Am Expo Cancel & Labels to Theodore Roosevelt, etc.; Nearly All Fine-Very Fine, An Interesting & Valuable Lot	E.VIII
1601 ★	Booklet Panes 1900-1960, 49 Booklet Panes, 15 Diff. with Both Presidential Spacings, Better Items Incl. #279Be (without gum slightly trimmed), #375a (thin spot), #502b (perf. strengthening), Others Nearly All Mint, Fine-Very Fine	E.VIII

1602	United States, 1901-1914, Collection of 200 Used & Unused Stamps, A Number of Better Items, incl. Unused Nos. 297, 329 Block, 1c Green, Imperf. Matched Set of Plate No. 7520 Blocks of Six, & Pair of No. 457, etc., few small faults, Mostly Fine-Very Fine	E.VIII
1603 田	Used Blocks of Four, 1902-1923, 103 diff., Better Items include #331-#335 (all 3mm spacing), #417, #430, #432, #468, #535 etc., few others s.e. or slight flaws, Balance Very Good-Very Fine	E.VIII
1604 ★	U.S. Imperforates, 1906-26, 358 Unused Stamps, Many diff., Virtually All in Pairs or Blocks, incl. Better Items, some Private Perf. & Imperf. Coils, few faults, Balance Fine-Very Fine	E.IX
1605 ★	Postage Issues 1908-1918, 359 Stamps, 89 Diff., Incl. Coils & Imperforates, Singles, Blocks, Center Line Blocks, Line Pairs, Many Better Items Incl. 1c, 2c Bluish, Many better with small faults or disturbed gum, Balance Generally Fine-Very Fine, Useful & Valuable Lot	E.XII
1606 ★	U.S. Coils, 1914-73, 104 Virtually All Unused Stamps, Virtually All Line Pairs or Strips, incl. nos. 448 & 452 (small thins), two shades #600, 5c, 6c, 7c Red & Blue Air Post, etc., Nearly All Fine-Very Fine	E.VII
1607 ★	United States, 1916-1933, Collection of 349 Stamps & one Souvenir Sheet, Mostly Regular Issues, Better Items, incl. Plate No. Blocks of Nos. 564 & 631, Blocks of Nos. 584, 612, 647-48, Coils, Booklet Panes, etc. Mostly Fine-Very Fine	E.X
1608	U.S. Accumulation, Thousands of Nearly all used stamps, mostly 20th century, generally more common varieties, but a few better may be found, incl. Specialized Collection of 2c Columbian (231); also Album of Philatelic Seals, etc. Condition Varied	E.VII
1609 ★田	Plate No. Blocks 1917-1952, 123 Plate Blocks, 63 Diff., Nice Variety, Strong in 2c Reds, Quite a Number of Better Items Incl. Nos. 509, 618, 622, 627, 629, 644, 650, 831, 863, 872, 887, 888, C46, Some have faults, Nearly All Fine-Very Fine	E.XIII
1610 ★	1c-\$5.00 1922 Issue, 1923 Air Post etc (552, 554-573, 610, 614-616, C4-C6, E12). All contained in Special U.P.U. Presentation Book (Stockholm Congress), As Issued, Very Fine, Scarce	E.IX
1611 ★田	Plate No. Blocks, 1923-1969, Collection of Approx. 296 Items, Incl. Postage, Commems., Air Post, few blocks, a number of better items, Virtually All Fine-Very Fine	E.X
1612 ★田	Plate No. Blocks, 1926-1967, Several Hundred, incl. Regulars, Commems., Air Post, Wide Range of Issues, Values from ½c-20c, a number of Better items, also few souvenir sheets, Virtually All Fine-Very Fine	E.XI
1613 田	First Day Covers, Accumulation of Many Hundreds Mostly Diff., 1926-1976, Better Items incl. Farley Issues, Famous Americans, Matched Set of Blocks, etc., also Air Post, Flight Covers, few Foreign, a number are addressed, Virtually All Very Fine	E.X
1614 ★田	Plate No. Blocks 1927-1969, Collection of 254 Different Includes Postage, Commems., Air Post, Special Delivery, Virtually All Fine-Very Fine	654.70
1615 ★田	U.S. Collection, 1930-1975, Thousands of Stamps, Virtually all Unused, Neatly Mounted in 16 Three-Ring Binders, the Vast Majority in Plate No. Blocks, many Matched Sets or Complete Matched Sets, Many Better Plates incl. Nos. 733, 785-794, 878 (two), 909-921, 1954 Issues ½c-\$1.00 (1030-1052) in Blocks & Plate No. Blocks plus Matched Sets of 30c, 50c & \$1.00, Matched Set of \$5.00 Moore (1295); Also Many First Day Covers, incl. Nos. 704-15, 785-794 in Blocks, 1938 Presidential through \$2.00, Farley Position Blocks, Coils, Booklet Panes & cpl. Booklets, Many with Part Plate Nos., Many other minor varieties, Virtually All Very Fine, An Impressive Collection	E.XV

1616 ★田	U.S. Plate Blocks, 1936-1975, Stock Book containing over 200 Plate No. Blocks, Wide Variety, usually one or two of each, Better Items incl. Nos. 1331-32(two), 1341, 1365-68(two), 1376-79(two), also Air Post, few better Zip Blocks, Coil Line Pairs etc., a few lightly stuck together, Mostly Fine-Very Fine	E.VIII
1617 ★	U.S. Commemoratives, 1945-1975, Thousands of Unused Stamps, Virtually All in Sheets or Large Plate Blocks, Wide Range of Issues, a Number of Better Items, also incl. Postage, etc. Very Fine.....	E.XII
1618 ★	U.S. Accumulation 1968-1972 Several Hundred Unused Stamps, Nice Variety of Issues, Includes Singles, Blocks, Plate No. Blocks, Coils, Booklets, Values to \$5.00, Historic Flag Sheet, Several Better Items, Very Fine Lot	E.VII
1619 ★	U.S. Booklet Panes & Tagging Varieties, Unusual Lot of Several Hundred Mostly Unused Stamps, incl. Tagging Errors, #1213a 90% to 100% Plate Nos. (Nine, four without gum), other Better Items, also some First Days & Unused Postal Cards, Matched Set of 1c Defense (899) Plate No. 22856 Blocks, Precancelled (Rarest Number According to Durland), About 40 Better Used U.S. incl. nos. 619, C2, C3, C5 etc., some faults, but generally Fine-Very Fine	E.VIII
1620 ★	U.S. Accumulation, Many Hundreds of Unused Stamps, Nearly All Issues of the Past 40 Years, Wide Range, incl. Regulars, Coils, Commems., Air Post, Many Plate No. Singles & Plate Blocks, Values to \$5.00, Overrun Countries Name Blocks, few Sheets, Entirets, Cut Squares & Souvenir Cards, Fine-Very Fine Lot, All Neatly Arranged on Stock Cards & Album Pages	E.XIII
1621 ★田	U.S. Blocks & Plate No. Blocks, Accumulation of Many Thousands in Five Stock Books & Shoe Box, Wide Variety in quantities from few to 50 or more, strong in Recent Issues, Many Better Plate No. Blocks, incl. No. 789(seven), 1938 Presidential Issue, Famous Americans, Overrun Countries, Nos. 1173(eighteen), 1254-57(fifty-six), 1274(ten), 1376-9(six), Air Post; Blocks incl. No. 664, 1934 Parks, Farleys, Presidentials; also Coils & Booklet Panes, A Fantastic Assortment & Well Worth Careful Examination, Fine-Very Fine Lot.....	E.XV
1622 ★	U.S. Sheets, Ten, incl. Eight diff. 8c Champions of Liberty, Plate No. Block of Twenty 1345-54, C23 Plate No. Block of Ten, Fine-Very Fine	E.VI
1623 ★田	U.S. Air Post, 1918-1975, Collection of Many Hundreds in Three 3-Ring Binders, Many Better Items, incl. C1-C6 & C18 Used, Unused Blocks of C12, C24, C25-C31, etc., First Day Covers, Coils & Booklets; Great Strength in Later Plate No. Blocks, incl. C38(six), C56(three), C57-C59(two sets), C68(eight), C69(four), C70(four), C74(six), CE1, CE2(six), & Much More, Generally Very Fine	E.XIII
1624 ★	5c-80c 1926-1952 Air Post, Betw. #C7-#C46, #CE1-#CE2, 471 Unused Stamps, 27 Different, Generally 10 or more of each, Virtually All Mint, Virtually All Fine-Very Fine	1,061.22
1625 ★	U.S. "Back-of-the-Book", Hundreds of Stamps & Entirets, Mostly Unused, in Two Binders, on pages, etc; Numerous Better Items incl. Plate No. Blocks of Special Delivery, Postage Dues, Special Handling, etc., Unused singles incl. O6, Q10; Confederates, Possessions, etc. also U.S. Entirets, Virtually All Unused, incl. W20, UC4, Hawaii UX7, etc., Virtually All Fine-Very Fine	E.X
1626 田	Post Cards, 71 Leather Post Cards, Used & Unused, Majority Used 1906-1907 Period, Wide Variety of Subjects, Christmas, Comedy, Floral, Many Embossed, Fine-Very Fine.....	E.VIII
1627 田	Picture Post Cards, 704 Early 20th Century, Mounted in Old Album 1907-1920, Christmas, Valentine, Floral, Greeting, Old Farm & Town Scenes, Many Embossed, Attractive & Difficult to Duplicate	E.IX
1628	Elbe "American", Two Albums with Unused Pages & Slip Cases, Like New	E.IV

U.S. WHOLESALE

1629 ★	1c Columbian, #230(17), Fresh, o.g., Virtually All Mint, Fine	157.25
1630 ★	1c-15c Columbian, #230(6), #231(3), #232(2), #234(2), #235(5), #237(4), #238(2), nearly all o.g., Good-Fine.....	679.25
1631 ★	1c-8c Columbians, Trans-Mississippi, #230(4), #231(5), #232(2), #234(1), #235(7), #285(1), #286(5), #288(1), #289(1), Many o.g., Some Mint, Good-Fine Lot	514.50
1632 ★	15c Columbian, #238(4), part o.g., small faults, Fine Appearance ..	300.00
1633 ★	1c-10c Trans-Mississippi, #285(8), #286(9), #287(3), #288(2), #289(1), #290(2), nearly all o.g., incl. 2c Block, 1c & 2c Plate & Imprint Pairs, Good-Fine	602.50
1634 ★	1c-4c Pan-Americans, Louisiana-Purchase, #294(5), #295(2), #296(1), #323(4), #324(3), #325(4), Nearly All Mint, #296 tiny thin, Others Very Good-Fine	276.25
1635 ★	2c-10c Pan-Americans, #295(5), #296(4), #297(6), #298(1), #299(3), couple without gum, Good-Fine	636.25
1636 ★	1c-13c 1902 Issue, #300-#308, seven 1c, two to five each of others, few without gum, Good-Fine.....	194.70
1637 ★	1c Blue Green, 2c Carmine Imperforates, #314(2), #320(19), six of last without gum, mostly Very Fine	269.50
1638 ★	1c-10c Louisiana Purchase, #323(1), #324(4), #325(2), #326(2), #327(2), Good-Fine	391.00
1639 ★	1c-2c Jamestown, #328(6), #329(4), All but one Mint, Very Good-Fine	78.00
1640 ★	1c-5c Jamestown #328(11), #329(10), #330(2), Good-Fine.....	257.00
1641 ★	2c 1909 Commemoratives, #367(7), #368(2), #370(4), #372(3), Most Mint, Fine-Very Fine	108.75
1642 ★	2c 1909 Commems., Imperforate, #368(4), #371(3), #373(8), faults, mostly Fine-Very Fine Appearance	440.00
1643 ★	1c-5c Panama-Pacific #397(4), #398(4), #399, #401, All Mint except No. 399, Very Good-Fine	92.50
1644 ★	4c-9c 1914 Issue, #427(3), #431(3), #432(2), two 4c & two 8c small flaws, otherwise Fine-Very Fine	83.50
1645 ★	1c Pilgrim, #548(28), many mint, Very Good-Fine Lot	105.00
1646 ★	1c-5c 1920-1927 Commems. (548, 549, 616, 627, 628, 644). 30 Mint Stamps, three to ten of each, all natural s.e. except one #548 & #549, two #616, Fine Lot	178.00
1647 ★	1c-5c Huguenot-Walloon, #614-#616, Five Mint Sets, Fine	163.75
1648 ★	1c-5c 1924-25 Commems., #614-#621, 27 Stamps, from two to five of each, some Mint, one #616 & one #618 reperfed, others Fine-Very Fine	223.80
1649 ★	1c, 2c 1924-25 Commems., #614(14), #615(18), #617(7), #618(5), many Mint, Fine Lot.....	181.00
1650 ★	2c, 5c Norse-Americans, #620(5), #621(5), Virtually All Very Fine	106.25
1651 ★	2c White Plains, #629 (100) 50% s.e., Very Good-Very Fine	200.00
1652 ★	2c, 5c Hawaii #647, 648, 30 of former, 25 of latter, Mostly Fine Lot	328.75
1653 ★	1c, 3c Chicago Souvenir Sheets, #730(6), #731(2), Very Fine Lot	265.00
1654 ★	1c, 3c Souvenir Sheets, #735(3), #750(3), #751(6), #770(5), almost half have faults, others Very Fine	305.50
1655 ★	1c, 3c Farleys, #768-#770, Cross Gutter Blocks, six, five & seven respectively, Very Fine	167.00
1656 ★	3c TIPEX Souvenir Sheet #778(100). Twelve faulty or hinged, others Mint & Very Fine	300.00
1657	8c-24c 1918-23 Air Post, #C2(2), #C4(4), #C5(9), #C6(17), used, Good-Fine.....	544.50
1658 ★	24c Carmine Rose & Blue, #C3(4), small faults or disturbed gum, Fine Appearance.....	270.00

1659 ★	50c Chicago Zeppelin #C18(3) , two have faint thins, Fine Appearance	195.00
1660 ★	5c-7c 1948-1958 Air Post Coils, #C37(32), #C41(10), #C52(27) , Includes few line pairs, Fine-Very Fine	262.20
1661	4c Blue, Virgin Is. Playing Cards, #RFV2(8) , each affixed to small piece of original card box, light creases or bends, one tiny tear, Fine Lot.	240.00

CONFEDERATE STATES

1662 ★	5c-10c General Issues (1, 2, 4) . Fresh, Large Margins, Last Two o.g., 10c light crease & tiny thin speck, Very Fine Appearance	98.50
1663 ★	1c-20c General Issues (1, 3, 4, 6-8, 11-14) . #6 used, others Unused, incl. extra #7, most have faults, Very Good-Very Fine Appearance ..	260.75
1664	10c Blue, Paterson(2) . Large Margins incl. T.R. Sheet Corner Margins, Rich Color, Neat Town pmk., Extremely Fine	25.00
1665 ★	2c Green (3) . Fresh, o.g., tiny trivial toning speck in L. margin, Very Fine	135.00
1666 ★	2c Green (3) . Ample to Large Margins, Fresh Color, thin spot, Very Fine Appearance	135.00
1667	10c Rose (5) . Touched to Large Margins, Unusual Shade, Town pmk., tiny flaws, Fine appearance	125.00
1668 ★	2c-20c General Issues (5, 7, 8, 11-13) . Fresh, Some o.g., Ample to Large Margins, couple tiny corner creases, #5 small closed tear, some toning, Fine-Very Fine Appearance	304.00
1669 ★田	1862, 5c Light Blue (6). Block of 60 , o.g., Very Fine	195.00
1670 ★	10c Blue, T-E-N (9) . Margins All Around, faint toning specks, light wrinkle, otherwise Very Fine	150.00
1671 ★	10c Gray Blue, "T-E-N" (9) . three Huge Margins, clear at right, Rich Color, ms. writing on back barely shows through, otherwise Fine	150.00
1672 ★	1c Orange (14) . Fresh, Very Fine	30.00

U.S. POSSESSIONS

CANAL ZONE

1673	1904, 2c Rose (1) . Magenta cancel, Very Fine	160.00
1674	1904, 5c Blue (2) . Magenta pmk., single nibbed perf., otherwise Fine	75.00
1675	1904, 10c Yellow (3) . Neat Black Town cancel, single nibbed perf., otherwise Very Fine	110.00
1676 ★	1901, 1c-10c Overprints (4-8) , All but 1c Unusually Well-Centered, Very Fine Set	135.50
1677 ★	1904, 1c-10c Overprints (4-8) . 10c perf. just in at R., 5c regummed, others Fine-Very Fine	135.50
1678 ★	1912, 1c Ty. II Overprint, Booklet Pane (38b) . Mint, Very Fine	100.00
1679 ★	1915, 1c Green & Black, Double Ovpt. (46b) . Usual tropical gum, Very Fine	125.00
1680 ★	1915, 1c Green & Black, Double Overprint (46b). Horiz. Strip of Three , usual tropical gum, Fine	375.00
1681 ★田	1915, 1c Green & Black, Double Ovpt. (46b). Block , usual tropical o.g., centered to bottom right, perms. touch to clear	500.00
1682	1918, 1c-5c Ty. IV Overprints (52-54) . Fine-Very Fine	88.50
1683 ★田	1918, 2c Vermilion & Black (53). Horiz. Block of Six , slight tropical o.g., centered to right, some perms. touch	160.00
1684 ★田	1918, 2c Vermilion & Black (53). Horiz. Block of 16 , slight tropical o.g., Fine Block	520.00

1685 ★	1921, 5c Blue, Ovpt. Reading Down (62a). Cpl. Sheet of 100, some separations, Very Good-Fine	1,500.00
1686 ★	1920, 50c-\$1.00 Pictorials (58-59). Well centered, each tiny thin spot, part o.g., Very Fine Appearance	190.00
1687 ★	1921, 1c-50c Portraits etc. (60-66). Cpl. set, hinge remnants, Fine-Very Fine	86.70
1688 ★	1924, ½c-\$1.00 Overprints (70-81). Very Fine Set	146.45
1689 ★	1924, ½c-\$1.00 Ty. A Overprints (70-81). Cpl. Set, some with disturbed o.g., Fine-Very Fine	146.45
1690 ★	1925, 2c-\$1.00 Ty. B Overprints (84-95). \$1.00 single nibbed perf., others Fine-Very Fine	138.20
1691 ★	1926, 5c Blue, "Canal" Inverted (86b). In Horiz. Pair with normal, Mint, natural top s.e., perfs. in at right	150.00
1692 ★	1925, 17c Black, "Zone Canal" (91c). Horiz. Strip of Four, top right s.e., Mint, Fine-Very Fine	140.00
1693 ★	1939, 1c-\$1.00 Anniversary (120-135, C15-C20). #120-135 Virtually all Mint, Fine-Very Fine Sets	76.60
1694 ★	1939, 1c-\$1.00 25th Anniversary, Postage & Air Post (120-135, C15-C20). Mostly Mint, few lower values small faults, others Fine-Very Fine	76.60
1695 ★	1929, 15c Ty. II Air Post (C2). Mint, Very Fine	45.00
1696 ★	1929, 15c on 1c Yellow Green, Type II Airpost (C2). Mint, Well Centered, tiny gum skips, Very Fine	45.00
1697 ★	1914, 1c-10c First Dues (J1-J3). 1c disturbed o.g., others without gum, 10c corner perf. crease, Very Fine Appearance	182.50
1698 ★田	1915, 10c on 10c Olive Brown, Postage Due (J9). Mint Block of Ten, Fine-Very Fine	64.00
1699 ★	1924, 1c-10c Dues (J12-J14). Fine Very Fine Set	135.00
1700 ★	1925, 10c Orange Postage Due, Double Ovpt. (J17a). Natural bottom s.e., perfs. tiny bit in at right	110.00
1701 ★	1925, 10c Rose Red Postage Due, Double Ovpt. (J20c). Mint, natural bottom s.e., top perfs. touch	125.00
1702 ☒	1921, 2c Red on White (U4). Used Entire, slightly reduced at left, some toned spots, otherwise Very Fine	50.00
1703 ☒	1923, 2c Carmine on White (U5). Unused Entire, Very Fine, Scarce ..	85.00
1704 ☒	1932, 3c on 2c Carmine (U12). Unused Entire, faint bends as usual, otherwise Very Fine & Very Scarce	70.00
1705 ☒	1934, 3c on 2c Carmine (U14). Unused Entire, few entirely negligible toned specks, Very Fine	150.00
1706 ☒	1934, 3c on 2c Carmine (U15). Unused Entire, Very Fine	45.00
1707	1918, 10c on 5c Registration (UF1). Used Cut Square, 8mm spacing, slightly wrinkled, otherwise Fine, Scarce, with P.F. Certificate	—
1708 ☒	1918, 10c on 5c Registration, 9¼mm Spacing (UF1a). Unused size 6 Entire, Very Fine & Rare	350.00
1709 ☒	1918, 10c on 5c Registration, 9¼mm Spacing (UF1a). Unused Size 8 Entire, Very Fine	350.00
1710 ☒	1908, 1c Green & Black, Postal Card (UX2). Unused, Very Fine	50.00
1711 ☒	1910, 1c Green & Black, Postal Card (UX3). Unused, faint toned spots, otherwise Very Fine	50.00
1712 ☒	1921, 1c Green, Postal Card (UX5). Used, negligible tiny corner creases, still Very Fine & Scarce	175.00
1713 ☒	1924, 1c Green, Postal Card (UX6). Unused, Very Fine, Rare (Photo)	225.00
1714 ★	CANAL ZONE, 1904-41, collection of 103 Unused Stamps, Better items, cpl sets, #18-20, officials, Air Post, Dues, #J15-J20, etc., Nearly All Fine-Very Fine	474.48
1715 ☒	CANAL ZONE, 1907-32, Collection of Fifteen Entire Envelopes & Postal Cards, Four Used, Better items, #UC2a First Flight, Fine-Very Fine	243.50

GUAM

1716 ★	1899, 1c-50c Overprints (1-8, 10-11). All o.g. except 15c, 5c & 6c defective, others Fine (Photo)	342.00
1717 ★	1899 10c Blue Special Delivery (E1). Mint, Very Fine..... (Photo)	67.50
1718 ★	1930, 2c Guard Mail Overprint (M1). Usual Tropical o.g. Very Fine, with P.F. Certificate (Photo)	185.00
1719 ★	1930, 4c Guard Mail Overprint (M2). Very Fine, P.F. Certificate..... (Photo)	185.00
1720 ★	1930, 1c-2c Seal (M3-M4). Both show Wmk., usual rough perfs., Very Fine Set, Scarce (Photo)	130.00+

HAWAII

1721 ★	1861, 5c Blue on Bluish (9). Fresh, Large margins all Around, Very Fine (Photo)	90.00
1722 R	1889, 5c Blue, Reprint (10R). Huge to Ample Margins incl. sheet margin at Top, Fresh, o.g., Very Fine (Photo)	35.00
1723	1868, 13c Dull Rose, Re-Issue (11). Fresh, Four Large Margins, Very Fine (Photo)	150.00
1724 R	1889, 13c Orange Red, Reprint (11R). Four Large to Ample Margins, Fresh, o.g., tiny thin spot, Very Fine Appearance (Photo)	175.00
1725 ★	1863, 1c Black on Grayish (15). Plate 4B, Ty. VII, Pos. 7, Fresh, Huge margins, Extremely Fine..... (Photo)	135.00
1726 ★	1863, 2c Black on Grayish (16). Plate 3D, Ty. X, Pos. 10, Fresh, Huge Margins, very small thin spot almost entirely in margin, Extremely Fine Appearance (Photo)	275.00
1727	1863, 2c Black on Grayish (16). Pl. 3-E, Ty. X, Pos. 10, margins to touched, light Blue Town pmk., light crease, tiny thins & tear at top, still Attractive, with P.F. Certificate (Photo)	225.00
1728	1864, 5c Blue on Blue (21). Plate 9A, Ty. VI, Pos. 6, Neat Grid Cancel, Huge margins all Around, tin thin speck, Very Fine Appearance (Photo)	200.00
1729 ★	1864, 5c Blue on Blue (22). Plate 12A, Ty. VI, Pos. 2, margins All Around, Fresh & Fine (Photo)	150.00
1730 ★	1864, 1c Black on Laid (23). Plate 6A, Ty. V, Pos. 6, Fresh, o.g., large margins all Around, Very Fine (Photo)	85.00
1731 ★	1864, 2c Black on Laid (24). Plate 7A, Ty. II, Pos. 2, Fresh, Large Margins All Around, Very Fine, "Buhler" handstamp guarantee..... (Photo)	85.00
1732 ★	1865, 1c Dark Blue (25). Plate 11A, Ty. II, Pos. 10, Fresh, Huge Margins incl. Sheet margin at Bottom, Extremely Fine..... (Photo)	120.00
1733 ★	1865, 2c Dark Blue (26). Plate 10-A, Ty. VI, Pos. 6, Large Margins All Around, o.g., Very Fine..... (Photo)	100.00
1734 ★	1861, 2c Pale Rose, Horiz. Laid (27). Four Huge to Large margins, Fresh, o.g., tiny thin speck, Very Fine Appearance..... (Photo)	115.00
1735 ★	1861, 2c Pale Rose, Vert. Laid (28). Four Large Margins, Fresh, o.g., Very Fine (Photo)	115.00
1736 ★	1869, 2c Red, Re-Issue (29). Fresh, large part o.g., Very Fine.....	35.00
1737 ★	1883-90, 1c-25c Portraits (42-47, 52, 52c). Fresh, o.g., #42, #44 small faults, others Very Fine (Photo)	114.25
1738 ★	1883, 50c Red (48). Fresh & Bright, bit of imprint in R. margin, Fine	67.50
1739 ★	1882, \$1.00 Rose Red (49). Fresh, large part o.g., Very Fine (Photo)	75.00
1740 ★	1886, 2c Orange Vermilion, Reproduction (50). Four Large margins, Very Fine (Photo)	100.00
1741	1886, 2c Orange Vermilion, Reproduction (50). Four Large Margins, target cancels, Very Fine (cat. as Unused \$100.00)..... (Photo)	—
1742 S	1886, 2c Orange Vermilion, "Specimen" (50S). Large Margins All Around, Very Fine (Photo)	32.50

1743 ★	1886, 2c Carmine, Reprint (51). Horiz. Pair, Large Margins, Fresh, o.g., Very Fine	35.00
1744	1893, 1c-25c Red Overprints (53-61, 62-64). Fresh, most o.g., #62 a bit toned, others Fine-Very Fine	96.80
1745 ★田	1893, 5c Ultramarine, Provisional Overprint. (59). Block, o.g., with P.F. Certificate which states “. . . Scott 59 . . . showing traces of a second overprint”; the full double overprint (Scott #59b) catalogs \$1,800.00 as four singles, Fresh, Very Fine, Scarce(Photo)	—
1746 ★	1893, 2c-50c Black Overprints (65-66, 67-68, 70-72). Fresh, most o.g., 50c some perf. tips gum soaked, others Fine-Very Fine	70.30
1747	1893, 12c Red Lilac (69). Fresh, o.g., single slightly blunted perf. tip, still Very Fine(Photo)	120.00
1748	1893, \$1.00 Rose Red (73). Fresh, o.g., Very Fine(Photo)	42.50
1749 ★	\$1.00 Rose Red (73a). “No Period after Govt”, Large Part o.g., with P.F. Certificate which states “. . . genuine, with tiny thinning & light stains”, Fresh, Fine Appearance(Photo)	150.00
1750 ★	1896, 2c-25c Officials (O1-O6). Fresh, o.g., Fine-Very Fine	54.00
1751 ☒	1884-93, 1c-10c Entires (U1-U5, U10-13, U1a). Unused, Very Fine Lot	47.00
1752 ☒	1884-93, 1c-10c Entires (U1, U1a, U2, U2c, U3-U5, U10-U13). Unused, incl. extra shade #U4, Very Fine Lot	61.00
1753 ☒	1884, 2c Rose on White, Blue Inside (U6). Unused Entire, Very Fine, Scarce	150.00
1754 ☒	1884, 4c Red on White, Blue Inside (U7). Unused Entire, Very Fine, Scarce	125.00
1755 ☒	1884, 5c Blue on White, Blue Inside (U8). Unused Entire, Very Fine, Scarce	125.00
1756 ☒	1884, 10c Black on White, Blue Inside (U9). Unused Entire, toning, small sealed tear at bottom, partially written address, otherwise Fine	160.00
1757 ☒	1885, 10c Black on White, Special Despatch Letter (UE1). Unused Entire, couple of tiny toned specks as usual, nevertheless Very Fine	50.00
1758 ☒	1893, 1c Provisional Government, Postal Card (UX5). 1896 Honolulu cancel, “Honolulu advertised” in circle, Str. Line “Pas Reclamé-Unclaimed”, “Dead Letter Office etc., scarce Postal markings, Very Fine	E.IV
1759	1877, \$50.00 Slate Blue & Carmine, Revenue (R6). Purple Hand-stamped cancel, Very Fine & Scarce(Photo)	100.00
1760	1894, 25c Violet Brown, Revenue (R10). Blue Handstamped Cancel, Very Fine(Photo)	50.00
1761	1901, Dark Lilac, Treasurer’s Office (Meyer-Harris 463). Used, Scarce	E.V
1762 ★	HAWAII, 1864-99, Collection of 25 Mostly Unused Stamps, incl. some Better items, Specimens etc., Pictorials, etc., Nearly all Fine-Very Fine	194.05
1763	HAWAII REVENUES, 1877-1910, Collection of Twelve Mostly Used Stamps, incl. #R9; #R13-R16 (Used, not counted in cat. value), Nearly All Fine-Very Fine	80.25+

PHILIPPINES

1764 ★	1899-1903 1c-50c Overprints (213-218, 220-221, 226-236). Virtually All o.g., Most Very Well centered, three lower values with tiny thins, otherwise Fine-Very Fine, Attractive	201.00
1765 ★田	1899, 50c Orange (219). Block, Fresh, o.g., Very Fine, Scarce Block	120.00
1766 ★	1901, \$2.00 Dark Blue (224). Remarkably Well Centered, Extremely Fine(Photo)	175.00
1767 ★	1903, \$2.00 Dark Blue (238). Rich color, Well Centered, regummed, Very Fine(Photo)	300.00

1768 ★	1925, 2c-10p Portraits, Coats of Arms, Imperforate (340-353). Very Fine Set.....	123.07
1769 ★	1945, 10p, 20p "Victory" Overprints (495, 496). Very Fine	55.00
1770 ★	1926, 2c-30c Madrid-Manila (C1-C6, C9-C12). 16c tiny thin, 26c & 30c Particularly Well Centered, Fine-Very Fine.....	110.00
1771 ★	1926, 10p Madrid-Manila (C15). Well Centered, tropical o.g., Very Fine, with Sanabria handstamp guarantee & P.F. Certificate ..(Photo)	550.00
1772 ★	U.S. Possessions, 1899-1968, Collection of 210 Unused Stamps, Strong in Canal Zone & Philippines, Better Items incl. Philippines Airpost C18-C45 & special Delivery E1, also Cuba, Puerto Rico, Many Mint, Virtually All Fine-Very Fine	323.43

UNITED NATIONS

1773 ☒	1946, 3c Red, Lake Success Meter, Uncolored UN Emblem, (Lindner #MT-B1-LS). Sep. 23, 1946 Cacheted First Day Lake Success Post Office Cover, Unaddressed, Very Fine, Very Scarce	Lindner 1969-70 DM	750.00
1774 ★田	1951, 1c-\$1.00 First Issue (1-11). Matched Set of Inscription Blocks of Four, Mint, Virtually all Very Fine		402.20
1775 ★	1951, 1c-\$1.00 First Issue (1-11). Seven cpl. sets incl. Set of Blocks, one set hinged & with small thins, other sets Virtually All Mint & Fine-Very Fine.....		149.17
1776 ★田	1951, First Issue, incl. Air Post (1-11, C1-C4). Inscription Blocks, All Mint except 15c; 1½c & 5c Blocks of Ten, Very Fine Sets		124.79
1777 ☒	1½c Blue Green, Precancelled (2 var.). On large size Unaddressed Cover, UNESCO corner card, Very Fine & Very Scarce, with P.F. Certificate.....	E.V	
1778 ★田	1952-1955, 3c-8c Commems. (12-26, 33, 34). Mint Inscription Blocks of Four, Very Fine Lot.....		172.75
1779 ★田	1954-1955, 3c-8c Commems. (27-32, 35-37). 8c Values, Inscription Blocks, Others Mint Blocks of Six, two #31 light gum stains, Others Fine-Very Fine.....		167.25
1780 ★田	1954, 3c, 8c Human Rights (29, 30). Mint Inscription Blocks of Four, Very Fine Set.....		155.00
1781 ★田	1954, 3c, 8c Human Rights (29, 30). Inscription Blocks of Six, Mint, Very Fine Set.....		222.00
1782 ★田	1954, 3c, 8c Human Rights (29, 30). Nine Sets, One Lightly Hinged, Others Mint, Very Fine		301.50
1783 ★	1955, 3c-8c Anniversary Souvenir Sheet (38). Mint, Very Fine.....		250.00
1784 ★	1955, 3c-8c Anniversary Souvenir Sheet (38). Tiny tape stain, Otherwise Very Fine.....		250.00
1785 ★	1955, 3c-8c Anniversary Souvenir Sheet, Retouched (38 var.). Mint, light printing bend, Very Fine.....		260.00
1786 ☒	1955, 3c-8c Anniversary Souvenir Sheet (38). Unaddressed First Day Cover, Very Fine.....		77.50
1787 ★田	1955-1972, 1c-\$1.00, 5c-10fr. (39-202, C5-14, Geneva 1-29). Mint Inscription Blocks of Four, Six, Eight or Ten, Very Fine	E.VIII	
1788 ★	1967, 6c Chagall Souvenir Sheets (179). 115 Souvenir Sheets, Mint, Very Fine		86.25
1789	1973, 8c, 40fr 25th Anniversary Human Rights (242, Geneva 35). Each tied on separate Norman Rockwell Multicolor Prints, Nos. 79 & 80 of 2,500 respectively, Very Fine, Beautiful Collateral Items	E.III	
1790 ★田	UNITED NATIONS, 1951-1967, Many Hundreds Unused, Nearly All in Blocks & Inscription Blocks of Four or larger, also 25 Souvenir Sheets, incl. eight #85, few foreign U.N. related, Mint, Fine-Very Fine	E.VIII	
1791 ★	UNITED NATIONS, 1951-70, Nearly Cpl. Collection for these Years, less No. 38, incl. Airpost & Postal Stationery with UC1, Fine-Very Fine	E.VIII	

1792 ★	UNITED NATIONS, 1951-1970, Nearly Cpl. Collection for these Years, less #38 & few low values, also another collection of 151 used & unused stamps & 2 souvenir sheets, Generally Fine-Very Fine	E.VIII
1793 ★田	1951-1974, Commems., Regulars & Airpost (Bet. 1-251, Geneva 6-42). 85 diff. Inscription Blocks of 10, also Matched sets of Inscr. Blocks of Six of 1c-15c 1951 (1-7), & Inscr. Blocks of 3c-8c ILO (25, 26), & "Bundesdruckerei" Block of 1965 25c Blue (149), etc. Very Fine Lot	E.IX
1794 ★	UNITED NATIONS, 1951-1975, Complete Collection less #38 Souvenir Sheet, Postal Stationery Incl. UC1, Geneva Issues, Very Fine Lot.....	E.VIII
1795 ★	United Nations, 1951-1975, Accumulation of Several Hundred Stamps, Incl. Some Geneva Issues, Many Different, Mostly Mint, Fine-Very Fine	E.VIII
1796 ★田	UNITED NATIONS, 1951-72, Beautiful Collection of Mint Inscription Blocks, Apparently Complete for these years, incl. nos. 1-44, C1-C4, etc., Souvenir Sheets incl. No. 38, No. 149 Block of Six & Block of Ten with "Bundesdruckerei Berlin" Inscriptions, Few Geneva Issues, also 1964 Cyprus Overprints in Inscription Blocks, Virtually All Very Fine	E.XIII
1797 ∞	UNITED NATIONS FIRST DAY COVERS, 1951-72, Well Over 100 Cacheted Covers, Virtually All with Blocks or Inscription Blocks, Wide Range of Issues, incl. nos. 1-11, C1-C4, & other early issues, 149 Berlin Imprint Block of Six, 1959 Stratford, Conn. Exhibition Meter, Beautiful Showing of Geneva Issues, WFUNA & Official Geneva Cachets, some Unused Stationery incl. UC1, Fine-Very Fine Lot.....	E.VIII
1798 ★	—Geneva Issues, 1969-1972 (1-23). Sheets, Complete for these Years, Very Fine	E.XIII
1799 ★	—, West Irian, 1962, 1c-5g UNTEA Overprints (1-19). Mint, Fine-Very Fine Set.....	55.45
1800 ★田	—, West Irian, 1962, 1c-5g UNTEA Overprints (1-19). Mint Margin blocks, Very Fine Set.....	221.80
1801 ∞	—, West Irian, 1962, 1c-5g UNTEA Overprints (1-19). Cpl. Set tied on two Official Corner Card Covers by "Hollandia, Nov. 1, 1963" pmks., Unaddressed, Very Fine	55.45+

END OF SALE — THANK YOU

DESCRIPTIONS

EXTREMELY FINE: The finest condition for noteworthy, outstanding copies.

VERY FINE: (V. F.) In prime condition such as to satisfy the requirements of particular collectors.

FINE: (F) Perforations or margins do not touch design on issues after 1890 but in some cases may just touch in earlier issues. If used, fairly light cancellation.

VERY GOOD: (V. G.) Generally nice appearance but margins or perforations may cut in slightly.

GOOD: Average off-centering or fairly attractive with slight defects.

ORIGINAL GUM is not to be expected on 19th century stamps unless so stated in the description.

MINT: With original gum and never hinged.

Scott 1976 Specialized Catalog & Scott 1977 Part I Catalogue used for cataloguing lots in this sale.

OUR "500" SALE

LAST OPPORTUNITY

We will be holding our 500th Auction this fall and it will be a sale to remember!

We are limiting this auction to 500 lots of United States stamps and covers and every lot will be in Very Fine, or better condition.

We are inviting you to participate in this memorable auction and will accept lots until exactly 500 are in our hands for the auction.

Every item must be of Very Fine quality whether it's a \$50.00 item or a \$50,000.00 rarity.

Robert A. Siegel

AUCTION GALLERIES, INC.

ANNOUNCING

We are conducting the official auction at the A.P.S. Convention in Memphis, which is being held in September 1976. We are accepting United States & Confederate material for this sale. Deadline July 1st, 1976.

IS YOUR COLLECTION FOR SALE?

REALIZE IMMEDIATE CASH
PLUS THE ADDED ADVANTAGE OF
SELLING THROUGH OUR AUCTIONS

We will advance immediate cash up to 75% of our appraised value. There is no interest charge.

Your collection is then sold in one of our auction sales. All stamps are expertly and advantageously lotted in attractive, well illustrated catalogs. Lotting is meticulously planned under our personal supervision. Commission is 20% of the gross realization. There is no lotting fee nor any other charges. Final settlement is made within five weeks after the sale. We have continuously conducted stamp auctions for over forty-six years.

Valuable collections and stamp holdings are especially wanted, but we will accept properties valued from \$500 upwards. Send all stamps directly for appraisal. Auction advance will be remitted shortly after receipt. If not entirely pleased, stamps will be returned at our expense. We will travel anywhere to inspect important properties.

ROBERT A. SIEGEL
AUCTION GALLERIES, Inc.

Licensed & Bonded Auctioneers

120 EAST 56th STREET
NEW YORK, N. Y. 10022
(Tel. 753-6421)

Robert A. Siegel

AUCTION GALLERIES, INC.

List of Prices Realized

494th SALE

June 23rd, 24th, 25th, 1976

120 EAST 56 STREET, NEW YORK CITY, N.Y. 10022

(212) 753-6421

UNITED STATES STAMPS

U.S. POSSESSIONS AND UNITED NATIONS

FIRST SESSION	66	200	134	95	202	60	270	150	538	47%
June 23, 1976	67	170	135	230	203	125	271	125	339	50
1	35	68	170	136	204	60	272	260	340	30
2	130	69	180	137	205	28	273	130	341	55
3	65	70	170	138	206	80	274	300	342	65
4	90	71	250	139	207	210	275	400	343	90
5	350	72	250	140	208	42%	276	190	344	23
6	1150	73	160	141	209	42%	277	180	345	55
7	750	74	70	142	210	105	278	95	346	240
8	950	75	135	143	211	170	279	50	347	45
9	6500	76	52%	144	212	32%	280	32%	348	28
10	375	77	725	145	213	180	281	42%	349	130
11	375	78	500	146	214	85	282	72%	350	52%
12	250	79	280	147	215	125	283	105	351	50
13	260	80	145	148	216	160	284	85	352	72%
14	350	81	190	149	217	57%	285	105	353	85
15	120	82	160	150	218	90	286	160	354	30
16	300	83	115	151	219	80	287	325	355	425
17	260	84	300	152	220	70	288	290	356	375
18	260	85	55	153	221	57%	289	170	357	180
19	210	86	70	154	222	47%	290	325	358	80
20	105	87	525	155	223	47%	291	190	359	28
21	180	88	325	156	224	160	292	85	360	20
22	230	89	425	157	225	325	293	50	361	250
23	170	90	60	158	226	600	294	115	362	75
24	180	91	37%	159	227	280	295	260	363	160
25	125	92	37%	160	228	95	296	35	364	115
26	80	93	75	161	229	32%	297	85	365	67%
27	85	94	55	162	230	27	298	62%	366	57%
28	400	95	65	163	231	26	299	100	367	42%
29	250	96	100	164	232	37%	300	85	368	37%
30	250	97	1100	165	233	130	301	125	369	45
31	110	98	45	166	234	40	302	50	370	90
32	67%	99	32%	167	235	85	303	150	371	65
33	42%	100	37%	168	236	160	304	45	372	120
34	52%	101	65	169	237	42%	305	105	373	42%
35	170	102	20	170	238	35	306	37%	374	105
36	90	103	350	171	239	80	307	90	375	57%
37	80	104	125	172	240	130	308	37%	376	80
38	50	105	80	173	241	210	309	85	377	135
39	35	106	62%	174	242	210	310	45	378	80
40	70	107	375	175	243	50	311	90	379	32%
41	625	108	230	176	244	80	312	270	380	140
42	325	109	42%	177	245	125	313	60	381	140
43	200	110	115	178	246	57%	314	52%	382	85
44	160	111	50	179	247	25	315	135	383	80
45	210	112	150	180	248	42%	316	72%	384	125
46	140	113	95	181	249	47%	317	21	385	115
47	3400	114	525	182	250	40	318	19	386	75
48	140	115	160	183	251	160	319	50	387	130
49	190	116	220	184	252	52%	320	60	388	60
50	180	117	120	185	253	52%	321	30	389	72%
51	230	118	135	186	254	375	322	85	390	67%
52	145	119	525	187	255	50	323	40	391	47%
53	280	120	37%	188	256	52%	324	70	392	80
54	115	121	160	189	257	150	325	65	393	105
55	100	122	75	190	258	72%	326	80	394	75
56	90	123	135	191	259	30	327	37%	395	75
57	100	124	35	192	260	85	328	45	396	170
58	450	125	60	193	261	130	329	37%	397	72%
59	850	126	28	194	262	130	330	50	398	42%
60	200	127	210	195	263	140	331	28	399	57%
61	250	128	90	196	264	57%	332	150	400	80
62	725	129	42%	197	265	65	333	80	401	47%
63	575	130	47%	198	266	35	334	52%	402	45
64	180	131	105	199	267	42%	335	72%	403	100
65	140	132	135	200	268	450	336	200	404	160
		133	375	201	269	400	337	55	405	85

406	70	487	160	568	900	645	145	726	425	807	75
407	67%	488	42%	569	500	646	30	727	400	808	35
408	47%	489	70	570	500	647	67%	728	950	809	35
409	60	490	26	571	230	648	37%	729	70	810	90
410	50	491	75	572	95	649	50	730	27	811	70
411	47%	492	135	573	100	650	140	731	52%	812	80
412	325	493	75	574	85	651	160	732	32%	813	35
413	240	494	72%			652	100	733	57%	814	50
414	525	495	60	SECOND		653	50	734	190	815	62%
415	160	496	125	SESSION		654	95	735	52%	816	400
416	160	497	110	June 24, 1976		655	60	736	30	817	1050
417	115	498	23	575	170	656	85	737	67%	818	67%
418	85	499	62%	576	160	657	55	738	80	819	70
419	110	500	135	577	90	658	28	739	47%	820	67%
420	70	501	105	578	75	659	95	740	29	821	55
421	37%	502	105	579	70	660	90	741	57%	822	115
422	200	503	57%	580	52%	661	130	742	90	823	115
423	160	504	57%	581	57%	662	67%	743	60	824	300
424	120	505	180	582	800	663	37%	744	85	825	125
425	140	506	550	583	35	664	65	745	37%	826	42%
426	145	507	425	584	37%	665	80	746	52%	827	125
427	75	508	425	585	140	666	15	747	140	828	130
428	42%	509	175	586	60	667	22	748	42%	829	57%
429	425	510	250	587	62%	668	67%	749	75	830	800
430	325	511	W/D	588	170	669	130	750	80	831	42%
431	270	512	67%	589	65	670	80	751	62%	832	42%
432	260	513	47%	590	375	671	100	752	135	833	200
433	425	514	900	591	45	672	475	753	80	834	150
434	220	515	325	592	57%	673	450	754	90	835	72%
435	160	516	230	593	57%	674	210	755	190	836	135
436	70	517	125	594	90	675	85	756	70	837	100
437	375	518	67%	595	160	676	47%	757	300	838	200
438	550	519	50	596	105	677	40	758	160	839	270
439	375	520	65	597	55	678	40	759	190	840	190
440	210	521	100	598	80	679	35	760	40	841	260
441	220	522	120	599	115	680	475	761	62%	842	170
442	150	523	37%	600	115	681	210	762	50	843	47%
443	230	524	80	601	85	682	475	763	80	844	220
444	220	525	70	602	110	683	260	764	37%	845	260
445	130	526	75	603	200	684	675	765	75	846	20
446	850	527	30	604	180	685	375	766	52%	847	115
447	350	528	1400	605	145	686	150	767	40	848	95
448	350	529	67%	606	75	687	52%	768	145	849	475
449	280	530	130	607	1100	688	65	769	70	850	220
450	375	531	85	608	475	689	40	770	50	851	650
451	280	532	85	609	210	690	47%	771	60	852	37%
452	120	533	67%	610	90	691	40	772	62%	853	80
453	30	534	95	611	80	692	52%	773	270	854	75
454	100	535	230	612	72%	693	50	774	115	855	42%
455	90	536	120	613	50	694	115	775	125	856	50
456	67%	537	125	614	135	695	57%	776	45	857	75
457	80	538	57%	615	270	696	62%	777	85	858	50
458	260	539	30	616	190	697	105	778	115	859	375
459	30	540	30	617	500	698	50	779	65	860	280
460	130	541	55	618	1050	699	67%	780	160	861	150
461	70	542	45	619	1550	700	52%	781	62%	862	475
462	160	543	57%	620	47%	701	35	782	210	863	95
463	35	544	45	621	40	702	150	783	62%	864	80
464	47%	545	50	622	42%	703	90	784	105	865	95
465	20	546	200	623	75	704	67%	785	55	866	110
466	37%	547	130	624	67%	705	37%	786	23	867	90
467	52%	548	50	625	105	706	40	787	105	868	72%
468	45	549	60	626	130	707	37%	788	60	869	32%
469	80	550	90	627	65	708	40	789	125	870	75
470	135	551	80	628	160	709	55	790	75	871	190
471	65	552	42%	629	110	710	65	791	35	872	40
472	475	553	270	630	135	711	230	792	45	873	25
473	375	554	150	631	47%	712	55	793	145	874	100
474	350	555	160	632	42%	713	52%	794	90	875	105
475	140	556	130	633	62%	714	47%	795	85	876	57%
476	57%	557	140	634	42%	715	85	796	85	877	50
477	200	558	675	635	42%	716	55	797	55	878	42%
478	375	559	325	636	65	717	70	798	57%	879	27
479	145	560	230	637	80	718	57%	799	350	880	65
480	67%	561	200	638	70	719	105	800	280	881	100
481	52%	562	80	639	100	720	50	801	150	882	325
482	47%	563	100	640	90	721	37%	802	100	883	260
483	1000	564	110	641	125	722	65	803	200	884	32%
484	400	565	85	642	35	723	85	804	200	885	47%
485	190	566	72%	643	50	724	W/D	805	85	886	95
486	210	567	57%	644	21	725	85	806	95	887	105

888	62%	969	40	1051	230	1132	75	THIRD	1286	67%	
889	95	970	.75	1052	52%	1133	60	SESSION	1287	50	
890	52%	971	37%	1053	180	1134	57%	June 25, 1976	1288	85	
891	72%	972	28	1054	72%	1135	240	1208	105	1289	62%
892	50	973	55	1055	45	1136	230	1209	52%	1290	80
893	115	974	52%	1056	50	1137	42%	1210	47%	1291	95
894	220	975	35	1057	52%	1138	57%	1211	42%	1292	65
895	190	976	65	1058	105	1139	65	1212	125	1293	80
896	400	977	20	1059	35	1140	85	1213	52%	1294	145
897	100	978	67%	1060	85	1141	55	1214	57%	1295	55
898	170	979	52%	1061	35	1142	23	1215	90	1296	190
899	85	980	47%	1062	35	1143	50	1216	32%	1297	105
900	67%	981	47%	1063	65	1144	65	1217	170	1298	57%
901	35	982	28	1064	60	1145	20	1218	325	1299	45
902	52%	983	65	1065	90	1146	23	1219	42%	1300	135
903	52%	984	32%	1066	1150	1147	60	1220	42%	1301	170
904	52%	985	52%	1067	90	1148	125	1221	52%	1302	70
905	55	986	37%	1068	50	1149	100	1222	95	1303	135
906	270	987	37%	1069	90	1150	950	1223	20	1304	47%
907	150	988	37%	1070	67%	1151	1100	1224	62%	1305	210
908	160	989	140	1071	35	1152	900	1225	115	1306	425
909	180	990	70	1072	190	1153	900	1226	37%	1307	375
910	105	991	240	1073	190	1154	800	1227	75	1308	120
911	85	992	180	1074	100	1155	800	1228	425	1309	130
912	80	993	230	1075	45	1156	625	1229	110	1310	190
913	75	994	270	1076	70	1157	62%	1230	210	1311	105
914	95	995	52%	1077	72%	1158	260	1231	125	1312	105
915	50	996	45	1078	70	1159	425	1232	52%	1313	100
916	45	997	95	1079	37%	1160	170	1233	240	1314	80
917	72%	998	35	1080	160	1161	230	1234	125	1315	120
918	95	999	75	1081	550	1162	220	1235	95	1316	70
919	70	1000	190	1082	47%	1163	70	1236	100	1317	130
920	50	1001	170	1083	45	1164	47%	1237	105	1318	180
921	220	1002	200	1084	400	1165	40	1238	50	1319	115
922	50	1003	160	1085	55	1166	35	1239	65	1320	170
923	47%	1004	150	1086	47%	1167	42%	1240	90	1321	220
924	90	1005	115	1087	45	1168	45	1241	62%	1322	260
925	70	1006	115	1088	24	1169	40	1242	90	1323	200
926	47%	1007	130	1089	170	1170	35	1243	1050	1324	500
927	42%	1008	45	1090	32%	1171	40	1244	240	1325	290
928	72%	1009	85	1091	140	1172	32%	1245	80	1326	1200
929	72%	1010	30	1092	55	1173	32%	1246	325	1327	100
930	42%	1011	40	1093	35	1174	90	1247	325	1328	85
931	230	1012	115	1094	32%	1175	190	1248	135	1329	135
932	325	1013	110	1095	105	1176	170	1249	140	1330	80
933	75	1014	30	1096	90	1177	170	1250	100	1331	95
934	52%	1015	60	1097	100	1178	32%	1251	32%	1332	90
935	170	1016	180	1098	160	1179	32%	1252	62%	1333	65
936	125	1017	42%	1099	60	1180	50	1253	42%	1334	40
937	110	1018	37%	1100	90	1181	37%	1254	85	1335	90
938	90	1019	42%	1101	60	1182	35	1255	80	1336	72%
939	300	1020	85	1102	130	1183	40	1256	42%	1337	85
940	160	1021	62%	1103	135	1184	105	1257	100	1338	110
941	65	1022	105	1104	100	1185	100	1258	120	1339	75
942	110	1023	85	1105	75	1186	100	1259	32%	1340	140
943	375	1024	62%	1106	57%	1187	85	1260	260	1341	90
944	72%	1025	95	1107	50	1188	90	1261	105	1342	72%
945	145	1026	105	1108	120	1189	32%	1262	35	1343	140
946	62%	1027	45	1109	140	1190	37%	1263	125	1344	90
947	170	1028	55	1110	160	1191	65	1264	105	1345	52%
948	115	1029	180	1111	52%	1192	47%	1265	130	1346	450
949	90	1030	62%	1112	80	1193	40	1266	80	1347	450
950	150	1031	37%	1113	60	1194	20	1267	50	1348	650
951	57%	1032	200	1114	190	1195	25	1268	150	1349	1250
952	40	1033	80	1115	200	1196	42%	1269	80	1350	1400
953	42%	1034	60	1116	62%	1197	90	1270	180	1351	85
954	105	1035	60	1117	40	1198	27	1271	140	1352	100
955	220	1036	60	1118	37%	1199	27	1272	95	1353	125
956	90	1037	80	1119	40	1200	25	1273	30	1354	120
957	100	1038	37%	1120	42%	1201	47%	1274	115	1355	90
958	115	1039	47%	1121	115	1202	95	1275	110	1356	62%
959	105	1040	52%	1122	95	1203	115	1276	350	1357	24
960	375	1041	57%	1123	42%	1204	30	1277	80	1358	190
961	475	1042	50	1124	40	1205	140	1278	90	1359	32%
962	30	1043	50	1125	37%	1206	25	1279	100	1360	55
963	25	1044	57%	1126	28	1207	42%	1280	135	1361	210
964	37%	1045	23	1127	240			1281	85	1362	37%
965	105	1046	47%	1128	210			1282	100	1363	32%
966	80	1047	50	1129	190			1283	42%	1364	350
967	35	1048	45	1130	105			1284	230	1365	52%
968	37%	1049	40	1131	62%			1285	100	1366	85

1367	24	1447	280	1527	20	1607	290	1687	30	1767	125
1368	42%	1448	280	1528	145	1608	170	1688	110	1768	40
1369	47%	1449	170	1529	170	1609	650	1689	57%	1769	28
1370	90	1450	32%	1530	260	1610	210	1690	45	1770	40
1371	55	1451	180	1531	475	1611	230	1691	70	1771	400
1372	180	1452	100	1532	62%	1612	270	1692	80	1772	130
1373	75	1453	425	1533	140	1613	170	1693	35	1773	57%
1374	450	1454	115	1534	85	1614	230	1694	26	1774	130
1375	475	1455	57%	1535	135	1615	1800	1695	35	1775	50
1376	52%	1456	62%	1536	170	1616	85	1696	28	1776	40
1377	42%	1457	47%	1537	290	1617	280	1697	47%	1777	26
1378	85	1458	40	1538	80	1618	180	1698	40	1778	52%
1379	180	1459	42%	1539	105	1619	125	1699	90	1779	42%
1380	125	1460	47%	1540	190	1620	800	1700	32%	1780	62%
1381	270	1461	42%	1541	260	1621	1800	1701	29	1781	90
1382	325	1462	57%	1542	85	1622	62%	1702	20	1782	115
1383	170	1463	27	1543	220	1623	675	1703	45	1783	150
1384	230	1464	32%	1544	16	1624	400	1704	37%	1784	80
1385	500	1465	47%	1545	30	1625	350	1705	160	1785	130
1386	170	1466	50	1546	90	1626	80	1706	28	1786	37%
1387	280	1467	17	1547	135	1627	210	1707	32%	1787	110
1388	47%	1468	30	1548	60	1628	45	1708	375	1788	32%
1389	37%	1469	70	1549	72%	1629	90	1709	290	1789	11
1390	80	1470	35	1550	65	1630	130	1710	35	1790	100
1391	32%	1471	52%	1551	40	1631	145	1711	27	1791	80
1392	650	1472	72%	1552	100	1632	45	1712	170	1792	85
1393	95	1473	32%	1553	50	1633	145	1713	270	1793	150
1394	28	1474	15	1554	25	1634	90	1714	160	1794	100
1395	W/D	1475	70	1555	50	1635	160	1715	210	1795	135
1396	62%	1476	60	1556	28	1636	65	1716	115	1796	425
1397	260	1477	40	1557	85	1637	110	1717	52%	1797	105
1398	85	1478	20	1558	525	1638	125	1718	190	1798	450
1399	52%	1479	300	1559	90	1639	27	1719	230	1799	47%
1400	47%	1480	40	1560	62%	1640	55	1720	150	1800	190
1401	550	1481	260	1561	95	1641	85	1721	70	1801	52%
1402	240	1482	400	1562	130	1642	125	1722	32%	END OF SALE THANK YOU	
1403	500	1483	28	1563	240	1643	30	1723	100		
1404	42%	1484	55	1564	60	1644	57%	1724	70	GROSS REALIZATION: \$267,650.00	
1405	350	1485	22	1565	21	1645	21	1725	150		
1406	400	1486	12	1566	65	1646	57%	1726	300		
1407	26	1487	12	1567	21	1647	90	1727	60		
1408	210	1488	62%	1568	200	1648	105	1728	90		
1409	47%	1489	25	1569	85	1649	72%	1729	85		
1410	26	1490	70	1570	350	1650	55	1730	55		
1411	60	1491	60	1571	105	1651	47%	1731	65		
1412	100	1492	40	1572	100	1652	125	1732	170		
1413	42%	1493	72%	1573	100	1653	135	1733	65		
1414	55	1494	50	1574	21	1654	85	1734	60		
1415	W/D	1495	30	1575	52%	1655	105	1735	105		
1416	190	1496	42%	1576	67%	1656	135	1736	32%		
1417	30	1497	90	1577	62%	1657	110	1737	47%		
1418	52%	1498	150	1578	21	1658	67%	1738	30		
1419	325	1499	140	1579	240	1659	100	1739	40		
1420	125	1500	300	1580	26	1660	85	1740	80		
1421	250	1501	800	1581	95	1661	70	1741	30		
1422	18	1502	675	1582	21	1662	60	1742	27		
1423	67%	1503	180	1583	62%	1663	85	1743	23		
1424	300	1504	20	1584	57%	1664	37%	1744	47%		
1425	125	1505	325	1585	850	1665	95	1745	250		
1426	150	1506	57%	1586	450	1666	52%	1746	35		
1427	42%	1507	60	1587	800	1667	52%	1747	75		
1428	85	1508	32%	1588	1550	1668	85	1748	47%		
1429	52%	1509	40	1589	850	1669	110	1749	120		
1430	125	1510	57%	1590	850	1670	72%	1750	29		
1431	65	1511	47%	1591	140	1671	85	1751	47%		
1432	850	1512	47%	1592	400	1672	28	1752	40		
1433	3500	1513	550	1593	85	1673	115	1753	180		
1434	72%	1514	180	1594	75	1674	37%	1754	90		
1435	90	1515	45	1595	1050	1675	40	1755	105		
1436	47%	1516	120	1596	525	1676	85	1756	90		
1437	62%	1517	20	1597	725	1677	47%	1757	32%		
1438	105	1518	30	1598	170	1678	95	1758	26		
1439	67%	1519	32%	1599	850	1679	95	1759	95		
1440	85	1520	15	1600	190	1680	150	1760	80		
1441	85	1521	23	1601	75	1681	190	1761	72%		
1442	47%	1522	80	1602	145	1682	75	1762	95		
1443	180	1523	20	1603	145	1683	55	1763	57%		
1444	170	1524	20	1604	210	1684	170	1764	140		
1445	85	1525	29	1605	450	1685	375	1765	180		
1446	62%	1526	20	1606	110	1686	42%	1766	240		