

496th SALE

UNITED STATES

CONFEDERATE STATES & FOREIGN

POSTAL HISTORY

**UNITED STATES
STAMPS**

**INCLUDING U.S. SHEETS
AND WHOLESALE**

The Property of Various Owners
Sold By Their Order

AT UNRESERVED PUBLIC AUCTION

Wednesday, August 11th, 1976 at 11:00 A.M. & 1:30 P.M.

Thursday, August 12th, 1976 at 1:30 P.M.

Friday, August 13th, 1976 at 1:30 P.M.

AUCTION GALLERIES, Inc.

120 E. 56th Street, New York, N. Y. 10022

R
O
B
E
R
T

A.

S
I
E
G
E
L

CONDITIONS OF SALE

1. The terms of sale are strictly cash on delivery to the highest bidder unless special arrangements have been made prior to the sale.
2. All bids are per lot as numbered in the catalogue unless otherwise announced by the auctioneer at the time of sale. The right is reserved to group two or more lots; to withdraw any lot or lots from the sale, or to act in behalf of the seller. The auctioneer shall regulate the bidding and in the event of any dispute his decision shall be final.
3. Any lot, the description of which is incorrect is returnable, but only within five days of receipt. All disputed lots must be returned intact as received. **The following lots may not be returned for any reason whatsoever: Lots containing ten or more stamps; Lots from buyers who have had the opportunity to examine them before the sale; Lots described as having defects or faults may not be returned because of any faults. No illustrated lots may be returned because of centering, margins or other factors shown in the illustrations.**
4. Successful bidders, unless they are known to us or supply acceptable references are expected to make payment in full before the lots are delivered. Mail bidders will be notified of the amount of their purchases. All mail bidders who have established credit with us must make payment within three days after receipt. We reserve the right in our sole and absolute discretion to demand cash payment at the time a lot is knocked down to any bidder who has not previously established credit with us or whose account is in arrears. In the event any buyer refuses to pay cash for any lot at the time it is knocked down to him, the auctioneer reserves the right to re-offer the lot immediately for sale to the highest bidder.
5. If the purchase price has not been paid within the time limit, nor lots taken up within seven days from date of sale they must be resold and any loss arising from such sale will be charged to the defaulter. Any account more than thirty days in arrears is subject to a late payment charge of 1½% per month so long as the account remains in arrears. If the auctioneer, in his discretion, should institute any legal action to secure payment of a delinquent account the defaulting purchaser shall pay all legal expense incurred by the auctioneer and such charges will be added to the amount owed.
6. All lots are sold as genuine but should any lot be proved otherwise by written opinion of any competent, responsible authority acceptable to us, immediate refund of the full purchase price will be made, provided that such claim is made in writing within 14 days from date of sale. If claim is not made within this period, no lots are returnable for any reason at any time. So long as we are notified within the 14 day period that an opinion is being sought the matter will remain open until such opinion is rendered. We will not be responsible for any charges incurred by the buyer for expertization fees and costs unless the opinion states the item is not genuine, in which case we will pay actual costs up to a maximum of \$50.00.
7. Until paid for in full, all lots remain the property of Robert A. Siegel Auction Galleries, Inc. in behalf of the seller.
8. All forwarding charges will be added to the purchase price. The mode of shipment shall be at our option unless we are given specific instructions.
9. Lots may be sent for inspection to buyers known to us upon written application. All such lots must be returned to us by registered mail, adequately insured and within 24 hours after receipt. The applicant assumes all responsibility and for insurance against all risks from time of receipt until they are actually received back by us, and is to pay all expenses of postage and insurance. No lots can be sent for inspection within eight days from date of local viewing. Large lots and collections cannot be sent for inspection.
10. Agents are responsible for all purchases made in behalf of their clients unless other arrangements are made prior to the sale.
11. The placing of a bid shall constitute acceptance of the foregoing conditions of sale.

ROBERT A. SIEGEL,
MALCOLM SIEGEL, Licensed Auctioneers

FOR TABLE OF DESCRIPTIONS SEE PAGE 73

AUGUST 11th, 12th, 13th, 1976

ROBERT A. SIEGEL AUCTION GALLERIES, Inc.

New York, N. Y. 10022

Tel.: 753-6421 (Area Code 212)

Please purchase for me at your auction to be held **August 11th, 12th, 13th, 1976** lots listed below, the prices annexed being my limit on each lot. I agree to remit for purchases in accordance with the **Conditions of Sale** and return no lots later than three days after receipt.

SIGNED

New York State residents kindly include
County in address.

County

BIDDING INTERVALS

BIDS	ADVANCE	BIDS	ADVANCE
Up to \$30.00	\$1.00	\$300.00 - \$725.00	\$25.00
\$32.50 - \$72.50	\$2.50	\$750.00 - \$2,000.00	\$50.00
\$75.00 - \$145.00	\$5.00	\$2,000.00 - \$3,000.00	\$100.00
\$150.00 - \$290.00	\$10.00	\$3,250.00 and up	\$250.00

Bids which do not conform to the above will be automatically reduced to the appropriate level.

[illegible]

VALUATIONS

Upon request, estimate of value furnished on any lots in this auction.

FIRST SESSION

WEDNESDAY, AUGUST 11th, 1976 — 11:00 A.M.

UNITED STATES POSTAL HISTORY

THE "K.H." POSTAL HISTORY COLLECTION

This collection is devoted primarily to historic letters of the early days of our country. It covers the pre-Revolutionary Days up to the time of the Civil War.

There are many folded letters in the early period, original envelopes, numerous Patriotic Covers and a collection of Valentine envelopes.

In many instances the contents of the letters are of more importance than their philatelic significance, though important philatelic pieces are present.

The entire collection presents a broad picture of American life from its inception through the time of the Great Conflict which led to final unity among the states. Interesting side lines are present including a section dealing with the gold rush to California. The Civil War is represented by letters from participants, civilian and military, from both sides. An entire volume of the collection is devoted to the slavery question, one of the causes of the war.

It is postal history in its truest sense . . . the lives of everyday people in the course of the development of our nation as seen through their own eyes.

COLONIAL, REVOLUTIONARY WAR, & CONTINENTAL CONGRESS

- | | | | |
|---|---|--|--------|
| 1 | ✉ | Hopewell, the 6 day 1707 (Quaker date), Bold dunning letter for a debt to be paid in "Pieces of Eight" & "Bits"; Addressed to "Mr. Ryer Schermerhorn att Chonecterde", "These do with care" Care was taken for it duly reached Schnectady. Some aging & minor mends. Unusual Colonial letter, Ex-Faultstich(Photo) | E.VIII |
| 2 | ✉ | New York, 12th May 1735 , Dateline on business Letter to London, endorsed "via Philadelphia." London Bishop Mark 25 July, "9" rate, 74 days in transit. Letter of Peter V.B. Livingston of the famous family. Fine Colonial letter, Ex-Faultstich..... | E.VII |
| 3 | ✉ | French & Indian War , Letter to Edinburgh, Scotland, headed Charles-Town (S.C.) May 6th, 1761, "per The Squirrus, Cap't. Mitchell, Q.D.C." Letter refers to "Col. Grant with upwards of 2,000 men" ready to advance on Fort King George in the Cherokee Nation with the belief he will make peace with the Indians. Looks forward to British conquest of North America. Excellent condition. Wonderful bit of Postal History, Ex-Faultstich | E.X |
| 4 | ✉ | Boston, Feb'y 24, 1766 , Dateline on folded letter to Scarborough, (England), Carried privately out of the mail. Bit aged, Fine Colonial letter, re shipment of lumber..... | E.V |

**Lots on View Friday, August 6, Monday, August 9, Tuesday, August 10
and days of sale until 30 minutes before sale time.**

- 5 ∞ **New York**, Two str. lines (Ty. B), well-struck on back of 1771 folded letter Drogheda, Ireland to Albany, N. Y., Irish, English & N. Y. Bishop marks. "IN8" Irish postage, "9-B" Colonial postage. Long, interesting 1771 letter, describes how the writer bought his commissions in the Army; suggests answer by mail as private letters unreliable. Great Colonial letter, ex-Faultstich.....(Photo) **E. XI**
- 6 ∞ **Albany (N.Y.) 13 Sep. 1771**, Dateline on folded letter to New York docketed "Rec'd Oct. 9." Doubtless carried privately as no regular mail service to Albany in 1771. Letter orders candles for a new type holder. Small age stains. Fine, ex-Faultstich..... **E. VII**
- 7 ∞ **N*York* Sep: 14, Bold Blue caps**, large "14" on folded Cover, London to Philadelphia, dated June 20th, 1775; This is the earliest known date of any New York Continental Congress handstamp; it is on the back of the cover. Rated "Sh.8.16" to N.Y. additional "¾" charge for double letter to Philadelphia. Long letter of very interesting content with reference to impending hostilities. The cover considerably worn at edges. The letter well preserved. The Blue postmark is Very Scarce; Ex-Faultstich(Photo) **E. XI**
- 8 ∞ **New York, Sept. 1st, 1776**, Heading on important Revolutionary War Soldier's Letter to his wife, at Hartford, Conn., Written just two weeks before British Occupation. Describes casualties in Battle of Long Island among other items of interest. Rather worn & couple of stains yet of great historic interest, ex-Faultstich **E. X**
- 9 ∞ **Horn's Hook, N.Y., Sept. 15th, 1776**, Revolutionary War Soldier's Letter to his wife at Newington, (Conn.). Very interesting war letter written the day the British occupied New York. Horn's Hook was less than two miles from the British lines. Letter folded to 2½" x 1¾" and much aged, yet a remarkable historic cover, ex-Faultstich **E. X**
- 10 ∞ **George Washington's Farewell Address to his Army**, Hand-written copy to Richmond (Va.) **by Stage**. Datelined "Falls Mill, Aug. 10" (no year date) Address made July 18, 1783 at Newburgh, N.Y., Bit aged, Fine historic item, Ex-Faultstich **E. V**
- 11 ∞ **Beamans Fort, 4 May (17)84**. Dateline on folded letter to Queen Anne Co'ty (Md) addressed "Care of Mr. Richmond, Queens Town". Very interesting letter noting confiscation of all property of a man convicted of treason. Excellent condition, Very Fine cover of Continental Congress period, ex-Faultstich **E. VII**
- 12 ∞ **Alexander Hamilton**, Holograph signed Letter, dateline "Philadelphia, Sep. 30, 1794" authorizing Mrs. Hamilton to draw on his private account in the Bank of the United States. Her signature cut out & space neatly restored. Some toning, mostly across top. Fine, Historic piece **E. VII**
- 13 ∞ **Manor Livingston, 12 May 1785**, Dateline on long folded letter, mostly about land purchase. Probably carried privately as letter asks to hold a case "till the Manor sloop comes down." Signed Peter R. Livingston, of the famous family; minor aging. Fine Continental Congress period letter, ex-Faultstich **E. VII**
- 14 ∞ **Richmond, Va. Oct. 26, 1787**, Dateline on folded letter to Louisa County, "By Negro Minny." Late Continental Congress period, probably before mail service to the area. Very Fine & Unusual **E. IV**
- 15 ∞ **Camp near Carlisle (Pa.), October 7, 1794**, 122 rate (12½c) **Whiskey Rebellion Letter** from a soldier involved in local actions. Gives clear details of riots, casualties, etc. Internal faults, worst being sealing wax seal torn out, Fine & Rare..... **E. VII**
- 16 **Whiskey Rebellion Letter, Datelined Fort Cumberland, Oct. 19, 1794**, Vivid, First-Hand description of the military activities to suppress the rebellion. Mentions visit of the President (Washington), mobilization of "the largest army of Americans yet ever assembled" etc. Toned along some folds. Wonderful Historic letter **E. VI**

- 17 ☒ **Phi(ladelphia) 1 No(v).** Red Brown circle, "Paid" & "20" on 1799 folded letter. A proposal of marriage to a girl writer hasn't seen for five years; In old formal, stilted language. Some wear & aging as is to be expected. Great piece of early Americana..... **E.VI**
- 18 ☒ **THE BARKER CORRESPONDENCE, 1789-1840,** Collection of 56 items, covers and letters to and from Samuel Augustus Barker. He was on Gen. Lafayette's staff during the Revolutionary War and later was prominent in N.Y. State politics. It is primarily a family correspondence and most of the letters are of a personal nature. Many of the early letters were carried by courtesy, out of the mail. Others bear an assortment of postmarks from as far west as Ohio. The collection is contained in a large ring binder, each individually in an acetate protection cover. Many have typewritten transcriptions of the contents. While condition is mixed, running from Fair to Fine, the collection as a whole is a fascinating picture of the early days, as experienced by a family of considerable importance. A substantial proportion of the letters are dated between 1789 and 1800; the showing of later postmarked covers is rather fragmentary. A wonderful lot for students of early American life and who are not too particular about condition **E.IX**

1800 TO MEXICAN WAR

- 19 ☒ **Wash'n City, Phi.,** Both clear circles in Red Brown on 1803 letter to Phil'a, forwarded to West Point, N.Y. **via Peekskill P.O.,** Interesting contents on military matters, & hope of international harmony; this was period of Barbary War **E.V**
- 20 ☒ **Chillicothe, O., June 10, 1808, Paid 10,** Neat ms. cancel at L. of small, neat folded Letter to Athens Co., Ohio. Quaint letter about buying a cow, and family matters. Very Fine, Early Statehood use while Chillicothe was still the State Capitol **E.VI**
- 21 ☒ **New York, Red Circle, Red ms. "1½" War Rate** on Aug. 20, 1815 letter headed "Water Vliet" to N.Y. Carried privately to N.Y., Much of letter devoted to matchmaking, suggesting a young lady or her "second sister" as suitable. Very Fine bit of hard-headed romance, "1½" rate scarce **E.VI**
- 22 ☒ **Oak Grove Furnace, (Pa.) May 22, 1830,** Folded letter in code, with key to solving it written in corner. Carried privately. Fascinating bit of Americana which we leave to the buyer to decipher **E.III**
- 23 ☒ **Dexter, M.T., Decem 6, 1830,** (Mich. Terr.) ms. pmk. on Missionary letter to New York. Notes his hard work & is pleased at the growth of his congregation. Soiling along filing fold. Fine, early use from this P.O. **E.IV**
- 24 ☒ **Columbus, Georgia, Clear Red Oval with ornaments, Red ms. date & "Paid 25"** on long 1831 folded letter to Washington. Exceptionally interesting letter relating to the establishment of the town, levels of the river, problems with Indians, etc. Early date, (Stampless cover cat. gives 1832 as earliest date). Very Fine, Important Postal History cover **E.VII**
- 25 ☒ **Ypsilanti, M.T., July 26 (1832).** Free Frank addressed to P.M. at Ann Arbour. Contents - a Certificate of Marriage signed by Ypsilanti judge; Very Fine **E.V**
- 26 ☒ **Granville, O. June 2 (1835)** neat ms. cancel, "25" rate to Mass., Long, literate Letter details theft of an iron safe, speaks of canal boats, dispute over Michigan boundary; Imprisonment for debt & other problems of the day. Very Fine **E.IV**
- 27 ☒ **Natchez, Mi(ss).** Red circle, "25" rate to Conn., 1835 letter tells of slave insurrection, Local people standing guard & patrolling. Anticipates war with France & speaks of business failures (which led to panic of 1837). Fine, full of historic references **E.V**

- 28 ☒ **Northampton, Mss.** Bold, Large **Magenta** circle, matching "Pointing Hand" & Paid in arc, "12½" rate to Sangatuck, Conn. Letter notes change of Sangatucki name to Westport. Very Fine & Striking Cover.....(Photo) **E.V**
- 29 ☒ **Pens'a, F.** (Pensacola, Fla). Large circle, ms. "25" rate on 1837 folded letter to N.Y. State. Actually three letters on the sheet from three diff. writers, ostensibly to save postage. Very Fine, Very Unusual (Photo) **E.VI**
- 30 ☒ **Somerv'e, T.,** (Somerville, Tenn.) Red circle, "Paid" ms. "25" to Missouri. Absolutely fascinating letter about buying a jackass, medical treatment on the river boats, investments in slaves & the panic of 1837. Choice bit of Americana **E.V**
- 31 ☒ **Deep River, Ct.,** Small Red Oval, "18¾" rate to Penn'a. Long, fascinating letter from a young man on his first job on a ship. Written in great detail, food, weather, hazards, etc. Choice lot..... **E.IV**
- 32 ☒ **Saginaw, Aug. 5, 1837.** Dateline on folded letter to N.Y. City, "Steamboat" in fancy scroll (Lake Erie ship, Detroit to Buffalo) ms. "25" rate. Interesting missionary letter, Very Fine **E.IV**
- 33 ☒ **Houston, Sept. 13, 1837,** Dateline on letter "bootlegged" to New Orleans. Blue "Ship" & "27" rate to Baltimore. Great letter about naval actions against Mexico, dissatisfaction with Sam Houston as President, etc. as well as personal matters. Very Fine & Important Texas Republic letter **E.VI**
- 34 ☒ **Steam Packet Columbia,** Two Lines, Red caps. on 1838 printed circular of Samuel F.B. Morse, Inventor of the Telegraph, to Texas Republic, via New Orleans. Red N.Y. pmk. "25" U.S. rate, "Free" in Texas as sent to a gov't official. Very Fine.....(Photo) **E.VII**
- 35 ☒ **Mexican War Naval Letter, headed U.S. Schooner Bonita, New York, June 13, 1846.** Describes the ship & her armament & states "We are now detained for want of seamen"; other war & personal comment. Very Fine **E.IV**
- 36 ☒ **Jefferson Barracks, Mo.** Bold Greenish Blue circle, ms. "10" on Nov. 1846 folded letter to Oswego, N.Y. Unusually interesting contents from Army officer about preparations for going to Mexico for duty in the Mexican War. Very Fine **E.V**
- 37 ☒ **Pt. Isabel, Jan. 24, 1847,** Two lines, Clear pmk. on folded letter to Tenn., "Matamorros, Mex., Jan 22" in ms. Letter headed "Victoria, Jan'y 14, 1847" goes into detail about major troop movements. "10" rate handstamp, "5" added for local forwarding, Very Fine, ex-Faultstich(Photo) **E.VII**
- 38 ☒ **Pt. Isabel, Feb. 1, 1847,** Two lines, Clear pmk. "10" rate on folded letter to Cincinnati. "Monterey" in ms. on the cover; letter datelined "near Monterey, Jan. 18. 1847," anticipates going to Tampico for an assault on Vera Cruz & eventually Mexico City, with hard fighting ahead. Tells of wolves running through camp. Very Fine.....(Photo) **E.VII**
- 39 ☒ **Vera Cruz, Mexico.** Light strike with illegible date. Folded letter headed Puebla, Mexico, August the 5th, 1847. Very Interesting letter, queer spelling anticipating the assault on Mexico City. Sent to Indiana, endorsed "From the Army". Fine Historic Cover..... **E.VI**
- 40 ☒ **Brazos, Oct. 3,** Two lines, mostly clear caps, short letter headed "Ojo De Agua, Sept. 6th, 1847;" to Mass., poorly spelled letter from one who hopes to settle in Mexico. Fine, Civilian letter by military mail..... **E.VI**
- 41 ☒ **Vera Cruz, Mexico, April 12,** Well struck in neat box, wide spaced "10". Letter enclosed headed "San Angelo" April 1848 (near end of war). Interesting military comment, such as hanging an unpopular general in effigy, troop movements, etc. Very Fine & Interesting(Photo) **E.VI**

- 42 ☒ **1800-1850, Nine covers & Letters**, Each of diff. character, pioneer settlers, restoring a widow's dower, 1813 letter fro Haiti to U.S., Doctor's travels in the South, petition to circuit judge not to leave, newlywed's gossip, Mexican War Armistice pending, murder of Mexican governor. Fine lot, great view of the period..... E.VII

1840-1850's

- 43 ☒ **No postmark, 25c rate**, folded letter to Salisbury, Md. Letter dated "July the 13th, 1840". Letter decries proselyting by local Mormons. Rate for over 400 miles. Cover has "Unmarried" & "Forward as soon as possible, right side up, with care." Small nick. Interesting bit of Postal History E.III
- 44 ☒ **Buffalo, N.Y.**, Blue oval caps with fleurous, "**Paid**" in scroll, "12½" rate to "Jackson + roads, Penn'a." Jan. 3, 1841 date on letter from 14 year old schoolboy to his parents. Contents a fine word picture of life in those days, as seen by a teen-ager. Fine E.III
- 45 ☒ **Williamsb'g, Va.** Red circle, "**Free**" to a Congressman, Washington, D.C. Letter datelined "Williamsburg, 17 Feb. 1841" reads (in part) A messenger came here from Washington the other day to inform Gov. Tyler officially of his election. Also contains political rumors. Very Fine E.IV
- 46 ☒ **Washington, D.C.**, Red pmk. ms "25" on long 1842 folded letter to Hon. Thomas Towles, Henderson, Ky. from Sam Casey, a political figure who claims great influence with the President, is a friend of famous men of the day & predicts war with Mexico. Great political interest. A Fine piece of Philatelic Americana E.IV
- 47 ☒ **Washington City, D.C.**, Red circle, matching "Free," franked by **R(obt) C. Winthrop**, a protege of Dan'l. Webster. May 8, 1842 letter to J. I. Cohen, Pres. of Balt. & Phila. R.R. requesting use of a private car because of Mrs. Winthrop's ill health. Very Fine piece of R.R. collateral E.III
- 48 ☒ **Green Bay, Wis. T.**, Bold Red circle, "25" rate to Mass. on 1843 Missionary letter. Deeply religious & strongly pro-Temperance. Very Fine E.IV
- 49 ☒ **City Despatch Post. U.S.** Double circle in Red Orange, matching "**Paid**" in arc, ms. "3". Interesting 1843 folded letter on technical problems in dentistry. Fine & Unusual E.III
- 50 ☒ **Victoria (Texas) July 15, 1843**, Dateline on folded letter to N.Y. "bootlegged" to New Orleans to avoid high Rep. of Texas postage rates. Exceptionally interesting letter from a clergyman, chiefly about a group of French settlers who were unwelcome. Letter detached from postmark sheet. Fine..... E.VI
- 51 ☒ **Warrenton, N.C.** Faint, almost illegible pmk., Bold "Paid" & ms. "25" on June 1, 1845 cover to England. Semi-literate letter details mistreatment of writer & his brother by their father, described as a wife-beater & generally described as a dreadful person. "America, Liverpool" backstamp, June 27, 1845 described as earliest on record. Bit aged. Very Interesting E.III
- 52 ☒ **Medfield, Ms., March 23 (1846)**, Bold, "Paid 5" all in ms. on folded letter to Windsor, Vt. Note on cover reads "**P.M. Please send a boy out with this immediately and he will pay you for your trouble.**" Very Fine, ex. Faulstich. One of the earliest U.S. "Special Delivery" covers on record. Contents detail the urgency. E.VIII
- 53 ☒ **Washington Rail Rd.** Red circle, ms. "5". Reporter's letter to The Herald, New York, giving details of the day in the House. Subjects were Texas & Oregon eventually leading to settlement of the Oregon Boundary & annexation of Texas, which brought the war with Mexico. Very Fine, Great Historic letter E.V

- 54 ☒ **Janesville, Wis. (Terr.)** Bold circle, ms. "10" rate on 1846 folded letter to Penn'a. Long interesting letter, detailing journey to Janesville. Writes about the country, how people live, future prospects, etc. Fine, An important bit of Philatelic Americana **E.VI**
- 55 ☒ **Paper Mill Village, N.H.** Brilliant Green circle, huge matching "5". Neat 1847 folded letter between two girls. Describes a coach accident & fortune telling experience. Very Fine, ex-Faulstich **E.VI**
- 56 ☒ **Boyd's City Express, 2c on Green, Ty. IV (20L4).** Huge margins, Broken crease, small blob cancel, not tied, Red "New York 10 cts" pmk. Scarce type with wide spaced "New York". 1847 letter details a tragic accident on July 3rd. Two boys accidentally killed a friend with a cannon shot. Fine cover **E.IV**
- 57 ☒ **Boyd's City Express, 2c on Green, Ty. V (20L7).** Large margins, Grid cancel, not tied on cover to Phil'a., Red "New York & Phil'a R.R." pmk. & matching "5". Personal letter, full of gossip from a wife to her husband, a travelling minister. Fine **E.V**
- 58 ☒ **Upper Blacks Eddy, Pa.** ms. pmk. "40" on 1849 letter to San Francisco, Cal. Long letter devoted largely to matrimonial affairs of the town. Very Fine, Very Scarce **E.V**
- 59 ☒ **New York, 5 cts.** Red circle, wide spaced, on 1850 folded letter to N.J. Letter relates story of a balloonist who went eight miles into the air & describes physical changes. Seems to be a hoax. Very Fine, An extraordinary letter for a historical aviation collection **E.VI**
- 60 ☒ **McConnellsburg, Pa.,** Bold Blue Double circle, small "Paid" in caps & striking negative "5" in circle on 1850 folded letter to Bedford (Pa.) Letter includes a "joke" so-called in rather earthy humor. Very Fine & Striking **E.VI**
- 61 ☒ **Cohoes, N.Y.** Red circle, ms. "10" to Ann Arbor, Mich. not delivered so it was advertised with date & huge **Italic "12"** in Blue (Unpaid letter & Advertised Fee) with photo of Mar. 6, 1850 "Washtenaw Whig" advert. of the letter. Sad content asking addressee to write his family in England. Fine, Spectacular **E.V**
- 62 ☒ **Potomac Steamboat,** Orange Red circle, matching "10" Phila. to Macon, Ga. with Blood's Despatch 1c (15L13) Broken crease. Long 1850 letter of family affairs. Cover slightly aged, Fine **E.V**
- 63 ☒ **Mic. Central R.R., Mic.** (Remele M5-a) Red circle. Red "5" on 1851 folded letter. Personal content. Fine **E.IV**
- 64 ☒ **E. Wilton, Me.** ms. pmk. & "Paid 3" on envelope to Cornville, Me. 1852 letter enclosed, semi-literate with many striking phonetic spellings. Quite a "conversation" piece **E.III**
- 65 ☒ **Eight Covers, 1840-1853,** Stampless or with Boyd locals, All interesting letters, Wonderful descriptions of how people of those times lived & their general line of thought. Excellent Historic Group. Most Fine-Very Fine **E.VII**
- 66 ☒ **Keachie, La.** ms. pmk., Free Franked by P.M. to **Columbia, Cal.** Interesting 1855 letter; tells of drought, growth of the town. Political reference to "The Know Nothings" which apparently commanded support in rural Louisiana. Very Fine **E.V**
- 67 ☒ **San Francisco, Cal. 13 Mar.** Clear Circle, "Ship 6" in ornamental circle, "Clipper Ship" marking, so-called. (See Ashbrook II p 259) on 1857 folded letter originating Hong Kong, to Fleet Surgeon, U.S.S. Independence, San Francisco & forwarded to Panama. Letter details hostile acts by the Chinese against all foreigners including poisoning the bread with arsenic. An absolutely fantastic piece of Postal History. ExFaulstich **E.VIII**

- 68 ☒ **New York, Am. Packet**, Large circle, struck over ms. "12" to New Albany, Ind. Bold "33" with letter headed "Hong Kong, Dec. 19, 1858." Interesting letter about China ending trade but shipping coolies to Cuba. Also remarks about a typhoon. Fine, probably sent via England **E.IV**
- 69 ☒ **Kickapoo City, K.T.** (Kans. Terr.) Bit blurry pmk., 3c Red (26) Very Fine, Tied by "Northampton, Ms." pmk. & fwd to East Hampton. Extremely interesting pioneer letter giving details on moving into Kickapoo, describing the town, objecting to some people keeping slaves, etc. Fine Historic letter, scarce pmk. **E.VII**
- 70 ☒ **Barnums American Museum**, Illustrated Corner Card cover with 3c Rose (65) N.Y. Maltese Cross cancel., two ornate letter-heads, one with list of attractions. One letter tells of R.R. wreck of circus train. Also holograph letter of Hyatt Frost, an early manager for P.T. Barnum. Fine, Important circus series **E.VIII**
- 71 ☒ **Baltimore, Md.**, Blue circle, Red "Ship" & "7" on folded letter originating Puerto Rico. Tragic letter to James Gordon Bennett, famous newspaper publisher asking his help in re-settling an indigent family in the U.S.A. Fine **E.IV**
- 72 ☒ **Collection of Early Valentines, 1840's-Bank Note Period**. 25 Valentine Envelopes, 23 Valentines. Incl. fancy embossed, two with Boyd local stamps. Many richly colored, embossed & lacy Valentines, Couple of old Comics, also several original Valentine poems & their covers. Choice lot, most Fine-Very Fine **E.X**

CALIFORNIA & WESTERN

- 73 ☒ **Centerville, Cal., June 29th & Paid 6**, ms. cancel (Earliest name of Grass Valley). Slightly aged cover to Ohio. Typical miner's letter; hard to make a living. "I'm in bond to work ten weeks longer". Writes of the nationwide "gold fever". Fine **E.VII**
- 74 ☒ **10c Green, Ty. I (31)**. Perfs. close L., Tied by Bold "N. York Steamship" on cover to Washington, D.C., per "Uncle Sam". Letter from aide of John C. Fremont & enclosing newspaper sections with details of a law suit against Fremont. Cover worn at edges. Fine stamp. Important piece of Californiana **(Photo)** **E.XI**
- 75 ☒ **5c Brown (1)**. Large to Clear margins, ms. cancel., Tied by filing fold. Red "New York" pmk. on 1849 cover to New Haven, Ct. Backstamp of "American Hotel, New York" in octagon. Interesting contents from an inventor of a washing machine who has ideas of going to California. Reasonably attractive **E.VI**
- 76 **THE BARKER CORRESPONDENCE**, 1849-50, Six letters, no covers, between Henry Barker, in California and his family in Whitehaven, England. First letter is headed "Carsons Creek, California Diggings, May 20th, 1849" Exhaustive explanation of gold mining in the early days. Then follows three letters from Whitehaven, Sept. 13th, Oct. 13 & Dec. 13th, 1849, giving Henry advice on what he should do (enter the building business) and reporting on English press reports on California and the gold mines in great detail. An 1850 letter, headed San Francisco tells of difficulties and losses; thinks he will return to Chile, where he began his move to California. The last letter, headed "Kaekle, England" is little more than a note and notes the death of his brother Henry, in California. All letters are in excellent condition and in their entirety, forms a tremendously interesting picture of the days of the "Argonauts". **E.VIII**

- 77 ☒ **Hangtown, Old Dry Diggins, Cal., Jan. 18, 1850**, (Local name for Placerville). Interesting letter carried privately to Busti, N. Y. Writes of politics, exorbitant prices, success in the mines & sends \$1000.00 back home at a cost of \$100.00. One of the most interesting miners letters we have seen..... **E.V**
- 78 ☒ **New Orleans, La.,** Red Circle, Bold Red "40" on 1850 folded letter to "St. Francisco, California." Writer anxious to go to Calif. Additional letter from addressee's niece, a child, who writes of her travels. Very Fine, Scarce. **E.V**
- 79 ☒ **Sacramento City, Cal.** Red Circle, matcing "40" on folded letter to Phil'a headed "**Secret Diggins, March 20, 1851**" Typical miner's letter back home. Hard work, plain food, dependence on water & difficulty in finding a woman to marry. Fine(Photo) **E.VI**
- 80 ☒ **Gregory's Pocket Letter Book**, 1851 Calendar on back. Filled with letter headed San Francisco, Apr. 18. Letter from a woman shop-keeper and seamstress to her sister. Describes her home & her activities. Fine personal view of home-life in San Francisco in 1851. **E.VIII**
- 81 ☒ **Nevada City, Cala. Dec 27 (1851);** ms. "10" unpaid rate to Ohio. Interesting 1851 letter enclosed about opportunities in California & advising his parents to sell everything & move to Cal., Cover aged & opened at sides. Very scarce pmk. at this date..... **E.IV**
- 82 ☒ **Sonoma, Cal., Sept. 16, Paid 3,** ms. pmk. on 1851 cover to "Sacramento". Semi-literate letter from a hay rancher, offered a job at \$760.00 a year; considers settling near Sonoma. Fine, Scarce early local Calif. use..... **E.V**
- 83 ☒ **Downieville, California.** Small caps, 35mm circle, "10" rate clear strike on Nov, 1852 folded letter to Phila. Same correspondence as following lot. Tells of reverses in the mines, thinks will never get rich but is satisfied to settle in Downieville. Fine, Scarce pmk.(Photo) **E.VII**
- 84 ☒ **Downieville, Cal., Feb. 29, Paid 6,** ms. pmk. Leap Year date on 1852 folded letter to Phil'a. Exceptionally interesting miner's letter, describing work in detail & with a vivid account of the fire which destroyed almost the entire town. Great Western Postal History cover & letter.....(Photo) **E.VIII**
- 85 ☒ **San Fernando de Taos, Paid 5,** (New Mexico) ms. pmk. Letter dated July 9, 1853, docketed Aug 29, 1853, nearly two months to Silver Spring, Washington, D.C. Letter details difficulties & equipment losses during a 20 day trip from California. Docketed "Riggs" the writer of the fascinating Letter.....(Photo) **E.X**
- 86 ☒ **Marysville, Cal., 6 Paid,** Blue circle, "6 Paid" deleted on folded letter to Sacramento (requiring 3c postage) Letter headed "**Sharon Valley, Sept. 15, 1853**" notes his address is "**Care Evert, Snell & Co. "Forbestown"**". Letter detached from cover. Rare point of origin & Very Fine **E.IV**
- 87 **Tuolumne County (Tuolumne) Cal., March 5th, 1854,** Letter (only) from slightly inebriated miner. Writes of "dear" hunting, (feeling too good to see a deer) also more serious talk of mining claims, ranching, gossip, etc. Fine bit of Californiana, full of weird spellings **E.III**
- 88 ☒ **Adams & Co., Marysville,** Weak Red oval on 1854 folded letter headed "Snake Bar, Syerra Co., Mar 21, 1854" to Culoma, Cal. Semi-literate letter about mining claims, mutual friends & some amusing personal remarks. Fine, Scarce origin **E.V**
- 89 ☒ **Sonoma, Cal.** Slightly blurred circle, ms. "10" unpaid rate on 1854 folded letter to Conn. Letter tells of hard times but hopes to stay on anyhow. Fine **E.IV**

- 90 ☒ **Weaverville, Cal.** Clear oval, "Paid 6" on 1855 folded letter to Ohio. Interesting letter, some weird spelling, from a miner who did well & took other jobs when he couldn't work his mines. Fine piece of Western Americana **E.VI**
- 91 **THE WILSON CORRESPONDENCE, 1852-55.** Five covers with six original letters to Mass. Commences with letter from Rio de Janeiro, en route, prior to going around Cape Horn. Next, two letters "Sacramento City, Cal." pmks. & "10", telling of arrival after the 153 day voyage, and journey into the mining country; next a letter headed "Rhodes Digings, 22 miles from the city" tells mostly about life in the mines . . . hard work, little to show for it; the easy-to-get gold is giving out. Talks of rampant crime, etc. Next cover with ms. "Texas Hill, Cal." pmk. tells of theft of money from his cabin (at Rhodes Digings) and also his homesickness. Next, a letter, only, headed "Rhodes Digings" not significant as are the others. Mostly about shortage of water, shanty robbed again and worry about a draft sent back earlier in the year. Last, a cover with "Texas Hill" pmk. in circle, "10" in circle, also headed "Rhodes Digings". A very newsy letter; tells of explosion of a river boat with heavy loss of life; crimes of all kinds all over California. Hard winter and little water to work the mines; many miners and shop-keepers moving out. All in all a very significant series of letters with first hand description of life in the mines. Unfortunately the covers are all aged and with defects, but this is really secondary to the interesting letters. **E.IX**
- 92 ☒ **Marysville, Cal. 10, "Paid" attached,** Bold strike in Red to N.Y. State. Semi-literate letter headed "Monte Cristo, Oct. 1, '56" with many interesting remarks. Fine, Very Scarce pmk. **E.VI**
- 93 ☒ **Placerville, Cal.** Clear circle ties 10c Green (68) to Ohio. Feb. 1862 letter tells of some local reaction to the Civil War & a vivid account of incessant rain, snow & ensuing floods. Dreads return of summer with its hordes of pesty insects. Great letter in a Very Fine cover **E.IV**
- 94 ☒ **California Letters,** Three, two 1856, headed "South Yuba" 10c Green Entires (U18) one with Red Wells Fargo frank. Other 1864 "La Porte, Cal." pmk. Covers poor, Interesting letters, particularly the "La Porte" which describes fight between Bull & Bears as part of July 4th celebration **E.V**

INDIANS

- 95 ☒ **Schenectady, N.Y.** Large (33mm) Double Circle on 1824 folded letter to Phil'a. Missionary letter details work with the Indians; Writer is on his way to Green Bay & writes of his plans to establish a school, etc. Very Fine **E.IV**
- 96 ☒ **Green Bay, M.T., March 5 (1825).** Red ms. pmk., Very early & rare use. Long Missionary letter to Phil'a. Writes of Indian dissatisfaction with some settlers fearing loss of their lands and lack of cooperation of the military & Indian Agent. Tells that hope lies in education of Indian children. Very Fine, Important Pioneer letter **E.IX**
- 97 ☒ **Detroit, Mic. T.** Brown oval, "50" rate on March 7, 1827 letter to Phil'a. Important Missionary letter, details of location of settlers & Indians, discussed possible sites for missions & Indian Schools. Informal census among other matters. Very Fine, Important letter on relations with Wisconsin tribes **E.VII**
- 98 ☒ **Lawrence, K.T.** (Kans. Terr.) Blurred pmk. tied 3c Red (26) perfs. touch to cover to Mass. Long, interesting 1859, details on gold mining in Western Kansas (Colorado). Forming an outfit to go to the mines, general business conditions, etc. Boom town supplying emigrants to the West. Marvelous picture of conditions there **E.VI**

- 99 ☒ **Office of the President of the United States**, Mourning envelope, "Washington, D.C. Oct. 29, 1881" (shortly after death of Pres. Garfield) to Mr. D.W. Bushyhead, Principal Chief of the Cherokees, Tahlequah, Indian Territory. Mourning letterhead enclosed. Short letter relating to Indian affairs. Cover faults due to careless opening. Unusual Indian cover **E.IV**
- 100 ☒ **Grand River, Ind. Terr.** Double circle, "Star" ties 2c Green (213) to N.Y. State. Letter headed "Mission Home, I.T." 2-19-1888 from a Quaker woman telling of life among the Indians. Unusually interesting, Fine **E.IV**
- 101 ☒ **Williams, Ariz.** Large (33mm) purple circle ties 2c 1890 (220) to cover to Conn. Interesting letter from a young man traveling to Cal. Describes the country he has passed through after leaving Kansas City. Considers the train trip hazardous. Fine Western piece, Scarce Terr. pmk..... **E.V**
- 102 ☒ **Five Covers**, (Four Stampless, 1824-1836) all dealing with Indians. Couple mention proposed "Territory of Huron," one from Tampa Bay, another from Houlton, Maine (Army awaiting Indian uprising). 1886, McAlister, Ind Terr. tells of settler's hardships. Fine lot **E.VI**

CIVIL WAR PERIOD

- 103 **THE SLAVERY QUESTION**, Collection of 35 covers and letters, all related to slavery. Earliest is a 1784 court order relating to a dispute over ownership of a slave, with affidavits; a 1799 Coroner's Court finding that a pregnant slave and her unborn child were killed by maltreatment; an 1816 request for a court order to sell a slave in jail on completion of her sentence. Several bills of sale for slaves, court orders for sale of slaves belonging to an Estate; a series of 14 letters, 1848-1857 to a slave dealer, many referring to hard times and dull market for slaves. Of special interest is a letter from a clergyman accused of cohabitation with slave women, which he vehemently denies; another letter tells of group of slaves turning on their owners and killing them. This letter is from a freed slave who fears for her life. There is a note granting freedom to a slave; a letter from freed slaves who have a hard time making a living; a wartime C.S.A. slave letter (scarce) and finally an 1863 letter from Union soldier who writes that if the war ends in freedom for all slaves it will have been worth all the loss and suffering. This is just a general idea of the content of the collection. Covers are in mixed condition, few rather worn but most are in fine, average condition considering age and circumstances under which written. This is a very powerful collection of major importance in its field. It is contained in a large binder, each letter & cover in its own acetate protection sheet and with contents transcribed in typewritten notes. Many items might well have been offered individually but in our considered opinion, it is best offered intact because of the great difficulty in assembling anything of similar nature. It is of inestimable value historically and philatelically and is an opportunity which cannot be duplicated. **E.XIV**
- 104 ☒ **Fort Jefferson, Fla.** Large Bold Circle, 3c Rose (65) matching target cancel., not tied. Mar. 30 '64 letter from P.O.W. who was given special privileges as camp cobbler, many interesting details. Fort Jefferson, in the Dry Tortugas, served mainly to intern Southern sympathizers but letter mentions 500 soldiers. Fine Civil War Piece.....(Photo) **E.VIII**

- 105 ☒ **3c Brown Red (65)** Tied by New York split grid on **Lincoln-Johnson Campaign Cover**, Names & Slogans in Magenta box. Back of cover with Union Party Platform. Said to be addressed by Horace Greeley, who initialed the envelope. Fine & Very Scarce(Photo) **E.VIII**
- 106 **Howell Cobb, Maj. Gen., C.S.A.** Signature on important military order headed Macon, Ga., April 21st, 1865 (one week after the Lincoln assassination). The order reads: "Brig. Gen. W.S. Wofford, Comdg., etc. Gen.: I have the honor to inform you that an armistice has been agreed upon by Gen's. Sherman & Johnson & that all military operations have ceased for the present & will not be resumed except on forty eight hours notice. In my opinion they will not be resumed at all. (Signed) Howell Cobb. Endorsed "U.S. Troops will observe", and formal military subscripts. Very minor aging and in fine state of preservation. One of the most significant Civil War military orders in existence. **E.XI**
- 107 ☒ **3c Brown Red (65)**. Tied by "Washington, D.C." & quartered cork. May 9, 1865 letter tells of ending of the war, the reaction of the soldiers to Lincoln's assassination; C.S.A. soldiers selling Confederate money at 1c on the dollar, rejoicing at Lee's surrender; Song Sheet with battle scene enclosed. Great letter, Excellent condition..... **E.VI**
- 108 ☒ **3c Brown Red (65)**. R. perfs. trimmed, tied by grid, used with Blood Local (1c) Bronze on Lilac (15L14) Large margins, tied by "Philadelphia, Pa" pmk. on multicolor **Patriotic Cover**, Zouave with Flag. Military address to Camp Cliffturne, D.C., Choice, Rare cover with the Very Fine local tied.....(Photo) **E.X**
- 109 ☒ **3c Deep Rose (65)**. Tied by "Washington, D.C." pmk., Cover endorsed "Secesh Envelope". Contains an extraordinary war letter with beautifully hand-drawn Map, & graphic descriptions of battles, skirmishes & troop movement. A tremendous Civil War piece **E.VII**
- 110 ☒ **3c Rose (65)**. Defective pair on torn cover, tied by "Old Point Comfort, Va., Aug. 8, 1862 pmk. Contains one of the most significant Civil War letters extant. It is from a Army nurse on the "U.S.S. Kennebec," one of the hospital ships operating out of Norfolk & Annapolis. The letter goes into great detail on military and naval actions in the James & Potomac River area; of particular interest is a **personal visit to the "Monitor" after her famous engagement with the "Merrimac"** describing the minimal damage done by Confederate shelling. Of almost equal interest is a description of the medical corps in taking care of the wounded and transporting them to hospitals. The letter, on six neatly written pages, resembles a diary of events, day by day. It describes a meeting with Gen. McClellan; a visit, probably under Flag of Truce, of C.S.A. Officers. It also goes into much detail regarding troop movements. This is one of the truly great Civil War letters and is historically of inestimable value... **E.X**
- 111 ☒ **3c Rose (65)**. Typical centering, tied by "Old Point Comfort, Va." pmk. on Naval Letter headed "U.S.S. Cumberland, Fortress Monroe, Feb. 1, 1862". Writes of anticipated difficulty in running the blockade & that the "old U.S. Steamer Merimac" being made an ironclad & heavily armed. On Mar. 8th she rammed & sunk the Cumberland. Next day was the battle with the Monitor which brought a new era to naval warfare. An unusually interesting Civil War Naval letter, Very Fine.. **E.VI**

Lots on View Friday, August 6, Monday, August 9, Tuesday, August 10 and days of sale until 30 minutes before sale time.

- 112 **CIVIL WAR LETTERS**, A remarkable collection of 30, most with original covers, including many Patriotic Covers and Patriotic letter-heads. The letters cover the whole period of the war and represent military and civilian views of the national tragedy. Some are semi-literate; others by persons of broad education. There are descriptions of camp life, troop movements, personal references to officers, rumors confirmed or unconfirmed, and some with important political comment. This is a collection intelligently assembled to provide as complete a picture of the war, from the Union side, as possible. It contains many significant letters among some interesting covers. Patriotics include one Magnus over-all design but is slightly defective. General condition is Fine. All in large ring-binder with each letter transcribed in a typewritten copy and all in individual acetate protection sheets. A wonderful collection of its kind, impossible of duplication. **E.XII**
- 113 **Patriotic Covers**, 25, All with letters, many on Patriotic Stationery. Many Soldiers' Letters with personal comment on the war & camps. Also a Patriotic Letterhead with war letter. Many are scarce designs. Mixed condition, Very Good-Fine, some show wear but none are unsightly. Excellent Civil War Lot..... **E.XI**
- 114 **The Maranville Letters**, Six Covers, with letters on Patriotic Letterheads, from Corp. R.E. Maranville to his sister. All with 3c Rose (65). Interesting content, mostly of camp life. One cover a Green Magnus with Bronze enclosure (cover faults) still a Fine-Very Fine Lot **E.VIII**
- 115 **The Euson Correspondence**, Six Patriotic Covers & Seven Letters, from the Euson Brothers to the family at Troy, N.Y. Incl. a June 15, 1861 cover & letter from Camp Dennison, Ohio, Two covers with "Kanawha C.H., Va." (later West Va). Some better type Patriotics. Letters of nominal interest. Some tell of military action. Fine Lot..... **E.VIII**
- 116 **The John Gay Correspondence**, Nine covers (3c Rose (65)) & 11 letters from John Gay to his wife & sister. Written towards the end of the war & not much about action. Principally writes of camp life & food, as well as desire to be back home. An ordinary soldier's view of army life. **E.V**
- 117 **The George Varney Correspondence**, 12 covers (3c Rose (65)) from George Varney to his wife at Lincoln, Vt. All are 1865 dates Feb.-Aug. up to end of war. Varney was semi-literate & his spelling is fantastic. He is also earthy and profane in some of them. Last letter in Christian Commission envelope; he is in the hospital but soon to be sent home. Fine, Interesting Lot..... **E.V**
- 118 **ATLAS OF OFFICIAL RECORDS OF UNION AND CONFEDERATE ARMIES**, Three large (29 x 18½") illustrated pages, plus heavy paper title page showing all weaponry used by both sides in the Civil War; all kinds of wagons, cars, hospital ship, etc. used for transportation; all diff. styles of uniforms and insignia on both sides, buttons, swords, sabres, caissons, railway cars; prepared as an adjunct to the official military records of the war, printed 1895 by Gov't Printing office. Very Fine and Fresh. A remarkable piece of Civil War Collateral. **E.IV**
- 119 **A Similar Lot**, Very Fine **E.IV**
- 120 **Balance of Cover Collection**, 17, all 19th Cent'y., incl. 5 Soldiers' Letters, few Western, Interesting stampless incl. three N.H. Election returns. Mixed condition, Fair-Fine **E.III**

CONFEDERATE STATES

- 121 **Richmond, Va., May 7, 1861**, First Day Virginia entered the C.S.A. mostly clear pmk., 3c Red (26) defective stamp. Interesting early war letter discusses the Union Blockade & a successful blockade runner from Norfolk. Minor figuring on face. Fine, Scarce Historic Cover **E.VIII**

- 122 ☒ **Mitchells Sta. (Va.) June 24/'61**, ms. pmk. on cover to a Member of C.S.A. Convention, Richmond, Va. Letter, headed "Madison, June 23rd" from a former Union worker asking advice on resigning his position so he can work for the C.S.A. Fine piece demonstrating one of the problems created by the war, P.O. unlisted **E.VII**
- 123 ☒ **Forest Depot, Va.** Partly clear Balloon type pmk. "5" in circle struck in middle instead of date, matching "Paid". Interesting June 24, 1861 letter headed "Flat Creek" expressing apprehension about the war. Fine **E.V**
- 124 ☒ **Covesville, Va.** Light, legible Red circle, ms. "Paid 5 cents" on Aug. 28, 1861 folded letter to Diana Hills (Va.). Scarce unlisted pmk.; Letter tells of town's women taking wounded soldiers into their homes, etc., Fine **E.V**
- 125 ☒ **Marietta, Ga. 5c Black, Provisional (54XU1)**. Clear strike, "Marietta, Ga." pmk., with Sept. 5, 1861 letter headed "Marietta Hotel." Letter mostly personal. Fine, Very Scarce **(Photo)** 200.00
- 126 **THE "SHAFFNER" CORRESPONDENCE**, A series of seven letters between Dr. Shaffner, a C.S.A. Army surgeon and his fiancée. Four are from him and contain vivid, first-hand descriptions of C.S.A. military operations. The first letter, headed "Manassas Junction, Va" tells how camp was broken at Bull Run (Aug. 17, 1861); 2nd letter, headed Camp Graham, N.C. July 24/'61 in envelope with "Company Shops" R.R. cancel & "Paid 10" goes into great detail on the Battle of Bull Run, telling of terrific losses on both sides, capture of valuable stores and ordnance by the C.S.A., details of how Gen. Beauregard had two horses shot from under him, etc. 3rd letter describes execution of two traitors and describes a medical treatment he has been using. 4th letter in envelope with fine pair 5c London Print (6) "Winchester, Va." pmk. & headed "Camp, near Martinsburg, Va." describes how C.S.A. forces destroyed some 20 miles of the Baltimore & Ohio R.R., tearing up track and burning the ties. Mentions vaccination being given after a case of smallpox was found in the brigade. The other letters are from the future Mrs. Shaffner, demonstrating her regard for him. A wonderful sequence of Civil War letters of both military & personal importance. Excellent condition prevails..... **E.X**
- 127 ☒ **New Orleans, La., 5c Brown on Blue (62X4)**. Large margins to trifle cut in, Tied by clear N.O. pmk. & glued on the cover (no flap, brown stain) contains two fascinating Letters about a nine-pound cannon, too heavy to get out of camp until a schooner became available. Other letter authorizes getting another cannon. Headed "Camp Davis, Calcasien Pass"..... **E.VI**
- 128 ☒ **Morehead City, N.C.**, Light, clear double circle, "Paid" in oval. Letter, headed Fort Mason, Sept. 22nd/'61, tells of carrying sand bags to build "baterie", also hopes some food can be sent. Fine, Scarce unlisted P.O..... **E.V**
- 129 ☒ **Fairfax Sta. (Va.)** ms. pmk. & "Paid". Oct. 2/'61 letter headed Camp near Fairfax C.H. to Camden, S.C. Fascinating semi-literate Soldiers letter written near C.S.A. closest approach to Washington. Tells of the view, observation "balloons", small skirmishes, visit to Jeff. Davis "he was quite a ugly fellow" & other details. One of the greatest soldiers' letters imaginable. Cover bit aged, Letter Fine **E.VI**
- 130 ☒ **5c Green, St. 1 (1)**. Ample to Large Margins, Tied by "Tudor Hall, Va." affixed over a Hendersonville, N.C. merchant's corner card. Stamp Lifted & remounted to R. to show full corner card. Letter headed Wolf Run Shoals, Jan. 11, 1862 full of war data incl. a Union attempt to destroy the C.S.A. arsenal at Manassas. Fine piece **E.V**

131	⊗	Greensborough, N.C. , Blue circle, Bold "Paid" & "5" to Fayetteville, N.C., Jan 18, 1862 letter tells of the draft & some local resistance. Also writes of a large fleet lying off the Newbern area & fears Newbern cannot resist an attack. (Newbern taken Mar. 18/62 & remained a Union base for the duration) Fine Historic lot	E.VI
132	⊗	Sparta, Ga. Faint, barely legible circle, Bold "Paid" over "5" (May be Provisional as in black instead of the usual Red) Jan. 1862 folded cover with letter, mostly personal but notes high prices because of the war, Interesting	E.III
133	⊗	5c Green, St. 1 (1). Huge margins, tied by edge of Texas pmk. on cover to Corpus Christi. Letter headed Brownsville, March 13, 1862. Business letter complaining of no trains & difficulties because of the naval blockade. Small tear in cover. Exceptionally Fine stamp. Important Letter	(Photo) E.VII
134	⊗	5c Green St. 1 (1). Large margins, Bold 8-pt. Fancy Star cancel. not tied. "Tuskaloosa, Ala." pmk. to New Orleans. Letter about setting up a Military—Fraternal Group. Very Fine, Spectacular cancel...(Photo)	E.VIII
135	⊗	5c Blue, London Print (6). Horiz. Pair, Margins to trifle in; Tied by neat "Christiansburg, Va." on folded letter headed "Yellow Sulphur Springs, Aug. 20, 1862". Beautifully written letter about the countryside. No war comment. Choice cover	E.IV
136	⊗	5c Blue, London Print (6). Horiz. Pair, R. stamp defective. Tied by clear "Austin, Tex." pmk. on folded letter headed "Gille lands Creek, Travis Co. Texas, Oct. 19, 1862". Personal content. Added note on back discussion of whether to buy land with C.S.A. bonds or money. Interesting cover	E.V
137	⊗	5c Green, St. 2 (1). Torn from sheet leaving huge margins to bit in, Sheet margin R. with plate flaw (21 St. 2). Grid cancel, not tied, "Fincastle, Va." pmk. Interesting contents, a family's personal reaction to war events. Semi-serious comment on use of war time envelope.. ..	E.IV
138	⊗	Soldier's Letter, Carried privately; rather battered letter, headed "Manchester, Va. Sept. 21, 1862" Interesting contents, giving thanks for box of clothing, camp problems. Paying \$2.00 Express for the box. Another facet of C.S.A. camp life	E.III
139	⊗	Greenwood Depot, Va. Balloon type, partly clear circle, ms. "Paid 10c". 1863 letter to Western Lunatic Asylum, Staunton, Va. Interesting comment on getting letter through the lines. Fine	E.IV
140	⊗	5c Blue, Local Print (7). Horiz. Pair, Large margins to barely touched, neat ms. cancel. on Patriotic Cover , 10-Star Flag & Steamer over Verse (Dietz B-44) to Friendship, N.C., Letter, 1863, headed "Camp near Brandy Station". Important military contents and comment on food shortage. Very Important Historic lot.....(Photo)	200.00+
141	⊗	Libby Prison, Richmond, Va., Dec. 26/63, Dateline on Officer's Letter to Phil'a., envelope via Flag of Truce, "Old Point Comfort, Va." & "Due 3". Very interesting letter about C.S.A. authorities forbidding shipment of boxes to P.O.W. except officers. Notes presence of Negro officers in prison with prejudiced remarks & like all P.O.W. hopes Congress will act on an exchange. Very Fine, Important Cover and letter	E.X
142	⊗	10c Blue (12). Margins to slightly cut in, Tied by Blue "Petersburg, Va." Letter describes battle near Petersburg, names some casualties. From an officer hoping for a staff appointment. Fine war letter	E.IV
143	⊗	10c Blue (12). Large margins except touched at R., Tied by Blue "Hillsboro, N.C.", a turned cover, other use with pair 5c Blue (7). Long letter between, two sisters, considerable detail of hardships occasioned by the war. Fine, Important picture of civilian life at height of war	E.IV

144	✉	10c Dark Blue (12). Large margins, small abrasion, tied by "Winchester, Va., Sep. 1". Letter headed "Camp near Berryville, Clark Co., Va. July 19/'64". written on Union Song Sheet , possibly captured; poor spelling but lots of war comment. Must have been held for six weeks before he got to a P.O., Light stains shouldn't detract.....	E.V
145	✉	10c Blue (12). Three large margins, bit in R., Military Grid cancel., not tied. Semi-literate letter headed "Petersburg, Virina, July the 6, 1864." One soldier complained to his wife on the extreme hardships suffered by C.S.A. soldiers & the Union "scorched earth policy". Marvelous first hand picture of siege of Petersburg	E.IV
146	✉	10c Blue (11). Fine, except toned spots, tied by town pmk. on small cover to Silverton, S.C., Letter, datelined "Bluffton, S.C. Sept. 1, 1864" details C.S.A. action against two Union gun boats which the C.S.A. claimed to have crippled. Very interesting & unusual action, well described	E.IV
147	✉	10c Blue (12). Large margins except B.R. corner, Tied by Bold Military Target to Emory, Va., Plain-spoken letter, Nov. 23/'64, tells of Union defeat in cavalry action but goes on to criticise C.S.A. officers as incompetents & worse. Important War letter	E.IV
148	✉	Talladega, Ala. Clear circle, "Paid 10" on war-torn cover made from map or chart. Dated Dec. 24, 1864; Very important letter about impressment of slaves, the writer suggesting he be put in charge of slave labor groups so he wouldn't have to fight. Great picture of one man's efforts to avoid action	E.VII
149		Last Days of the Confederacy, Southern Express Co. Telegram, Feb. 23, 1865 to Gen. Beauregard from Gen. Bradley T. Johnston, Salisbury, N.C. asking for orders concerning removal of stores. Reply in Gen. Beauregard's handwriting & initials to be prepared to "move everything valuable at a moments notice." Very Fine, Unique piece	E.VII
150	✉	10c Blue (12). Large margins, Tied on folded letter headed "Charlotte, N.C., 29 Jan. 1865." Tells of hardships of train travel & of rumor that France & Gr. Britain will no longer recognize Lincoln as President & Gr. Britain will recognize the C.S.A. Also rumors of peace mission to Washington. Important Historic letter, choice	E.VI
151	✉	Five Civil War Covers and Letters, Some with domestic comment, others vivid pictures of the war. Incl. a May 1865 cover with uncanceled U.S. 3c 1861, which the P.M. evidently refused to cancel. His letter is representative of the frustration of the beaten C.S.A., Interesting, historic lot	E.V
152	✉	THE JABEZ HUNT LETTERS, A series of nine covers and seven letters from Jabez Hunt. War letters of unusual interest, headings of Army camps and some from Military Hospitals. Some of the covers have better stamps such as #2 badly defective and #9, soiled and irregular margins. One letter of May, 1865 tells of "Confederates on the run from the Yankees around Gordonsville. Area is in a state of utter confusion." This is on stationery of President's Office of the Virginia Central Railroad, and must have been picked up by Hunt. This particular letter is of unusual interest. Some of the covers have respectable pairs of the 5c Blue #7. However, the lot is of primary value for the content of the letters; a personal account of the trials of a C.S.A. soldier	E.IX
153	✉	Jefferson Davis, Holograph letter, headed Beauvoir, Miss. 7 Feb. 1883, written & signed in his behalf by his daughter, who was able to imitate his handwriting beautifully. Choice letter of condolence to Memphis, sent in a 3c Green Entire. Very Fine	E.IV

Lots on View Friday, August 6, Monday, August 9, Tuesday, August 10 and days of sale until 30 minutes before sale time.

FREE FRANKS & AUTOGRAPHS

- | | | | |
|-----|---|---|--------|
| 154 | ☒ | John Adams. Autograph Free Frank, Brown "Free" & Bishop Mark. Formal style address to Hon. John Rutherford, Senator from New Jersey. Neat folded cover, small tear at top, Heavy wax seal on back fold. Very Choice(Photo) | E.XIII |
| 155 | | John J. Audubon, Autograph Signature on Holograph Letter, headed "N.Y. Dec. 26, 1839," light folds Exceptionally Fine, contents relate to his "present edition of Birds of America" | E.V |
| 156 | | Andrew Johnson, Autograph as President on 22 May 1865 parchment document, A commission as Brevet Brig. General to Jarius W. Hall. Countersigned by Edwin M. Stanton as Sec. of War. Large handsome illustrated lithograph, well suited for framing. Choice piece, scarce autograph | E.XI |
| 157 | ☒ | C.A. Lindbergh, Autograph Signature on Jamaica-Colombia Flight Cover, Nov. 23, 1931, franked with 2½p., 6p & 1sh Jamaican Pictorials, Very Fine | E.V |
| 158 | ☒ | Mrs. Ida S. McKinley, Free Frank on small Mourning Cover, "Canton, Ohio, Apr 6, 1904" machine pmk. & Flag Cancellation, Mourning Card enclosed, Very Fine, Immaculate, Scarce | E.VI |
| 159 | | Orville Wright, Two Autographs on 2c, 5c Aeronautics (649, 650), mounted on small card, Very Fine, Scarce | E.VII |
| 160 | ☒ | Richard Nixon, Autograph on 5c Flag (1208) First Day Cover; autographed Photo accompanies, Very Fine Pair..... | E.V |
| 161 | ☒ | M(artin) Van Buren, Autograph Free Frank, "Kinderhook, N.Y." pmk. on 1843 folded letter to Gen'l. M. McCalla, Lexington, Ky. Holograph signed letter with interesting political comment. Written after his Presidency. Some internal faults. Fine Appearance ..(Photo) | E.VI |

STAMPLESS COVERS

- | | | | |
|-----|---|---|-------|
| 162 | ☒ | Alleyton (Texas) in irregular circle, and "Paid" (1866), Very Fine .. | E.III |
| 163 | ☒ | Amesburn, Ms. Feb. 16, ms. pmk. & "10" on handsome Bronze Valentine Envelope , 10 x 8¼" Elaborate Floral Border, Scroll-work all over back. Beautiful old lacy, multicolor Valentine accompanies. Fine, Very Striking | E.VII |
| 164 | ☒ | Ballston, N.Y., Provisional pmk. Red circle apparently handstamped town name written in Red ink inside circle, matching "25" on 1807 folded letter to Georgia. Bit worn, Very Unusual & scarce; also Red ms. "Ballston Spa, N.Y. on 1808 folded letter to N.Y., "17" rate. Two very interesting early covers | E.IV |
| 165 | ☒ | Bollingbrook Hotel, Petersburg, Va., Blue double circle, clear strike, on back of 1845 folded letter, Blue "Petersburg, Va. Dec. 4" pmk., Fine & Unusual | E.III |
| 166 | ☒ | Brattleboro, Woodstock, Vt. Two covers, unusual Red pmks. First with large crude "5"; other with "5 cts" within circle of pmk., Fine & Scarce | E.III |
| 167 | ☒ | Brownsville, N.C. Bold Blue Circle, "Paid 10" type-set on small envelope to Weldon, N.C. Letter from a student to his father, in strong home-made ink. Fine, Very Scarce pmk. | E.VI |
| 168 | ☒ | Brunswick (Dist. of Maine) April 19, 1816, ms. pmk. on folded letter to Boston. "Free, Public Service" deleted & "12½" rate charged. Letter protesting alleged illegal election in company of militia, dateline "Hartswell, D.M." Fine, unlisted in ms. | E.V |
| 169 | ☒ | Canton, Mi. (Miss.) Bold pmk. & negative "Paid 3" in hand-carved design resembling a toadstool. Excellent strike, Very Fine & Scarce.....(Photo) | E.IV |

169A	⊠	Forward From Harnden's Package Express & Foreign Letter Office , Bold Red Oval on 1841 Cover from Vera Cruz to London , Very Fine, Scarce	E.IV
170	⊠	Harrison Square, Ms. Double circle, the "Ms" in scroll below circle, Weak "Paid 3" in oval on 1852 folded letter to N.Y. State. Fine & Scarce	E.IV
171	⊠	Haverstraw, N.Y. Bold Red Double Circle without asterisks. Letter dated Feb. 1834, docketed Feb. '4, to Fall River, Mass. "12½" rate altered to "18½" with " underchg. 6 " in Red ms., Very Fine & Unusual	E.IV
172	⊠	Lane Depot, Ill. Jun. 17, 1863. Blue Double circle, ms. "Paid 3 cts" on small embossed Ladys' envelope. Letter on Patriotic stationery enclosed. Tragic contents, mainly about sickness, an accident & suicide. Trifle toned T.R., Scarce small P.O.	E.IV
173	⊠	Liberty, Texas , Bold circle, "5" in circle, Excellent strikes on cover to Conn., Very Fine, Scarce.....(Photo)	E.IV
174	⊠	Middletown, (Conn.) Sept. 16, 1776. Dateline on folded letter to Newport, (R.I.), by courtesy, out of the mail. Graphic account of the Battle of Long Island (Aug. 27). Rumors of Peace move to treat with Lord Howe at Elizabeth Town. Writer thinks we must be determined to fight on, etc. Excellent condition for its age. Sent when Goddard was trying to organize an American Post shortly after outbreak of war. Apparently via Conn. River to Long Is. Sound. Choice Postal History cover	E.IX
175	⊠	Newark, N.J., Red circle on cover to Callao, Peru. Red "22" & "12" rate markings, "Panama, Oc. 14, 1859" Transit; small piece of flap missing, Fine & Scarce	E.IV
176	⊠	New London. W & P R.R. (Remele N8), Clear Strike on 1855 folded letter, Fine & Scarce.....	E.IV
177	⊠	N. York, Aug. 17, Bold Str. Line in Brownish Black, ms. " Sh. 38 " on 1796 folded letter from Amsterdam to Providence, R.I., Tear in back flap. Very Fine	E.IV
178	⊠	North Woodstock, Ct. Clear circle, Large "Paid 3" in circle on embossed Valentine envelope , original colored & embossed Valentine enclosed. Several small toned spots. otherwise Very Fine	E.IV
179	⊠	Philadelphia, Pa. "R", Two covers: Red "Washington City, D.C." pmk., matching "5" on 1847 folded cover with Large Blue "R"; Red "Boston, Mss." pmk., matching "Paid" & "20" on folded cover with Small Blue "R", probably 1850; Very Fine Pair	E.IV
180	⊠	Revolutionary War Letter, Date Line "New York, Sept. 3, 1780" to Scotland. From Scottish officer to his father, personal letter, no war comment. Two Bishop Marks, "Nov." ms. "6" rate. Fine, Very Scarce	E.IX
181	⊠	Scranton, Pa., July 5, "Railroad Rail", Clear Strike in Red, matching "Paid 5" on folded letter headed "Lackawanna Iron Works, Pa. July 4, 1850"; slight aging along filing folds, well clear of pmk., Very Fine & Rare	E.XII
182	⊠	Syracuse, N.Y., Clear circle on large 10 x 8½" Valentine Envelope , Fancy embossing, & penned notes in the scroll-work opened at sides. Beautiful, large lacy colored Valentine accompanies. Very attractive	E.VI
183	⊠	Towanda, N.Y. Neat pmk. ties two 3c Red (11) Fine to Large Valentine Envelope 10 x 8½". Elaborate embossing. Fine old embossed & colored Valentine accompanies. Minor toning an couple of breaks in embossing, still a Very Fine piece.....	E.VI
184	⊠	Valentine Envelope , Local New Bedford, Mass. use with "Paid". Elaborate scroll-work on both sides, back with flying birds in design. Very Fine & Handsome, with multicolor Die cut Valentine which cannot be guaranteed to have been used in this cover	E.VI

185	✉	Washington City, D.C. , Red circle, "Paid" in arc & "10" on Nov. 1845 folded letter addressed to General Zachariah Taylor, Commanding U.S. Forces, Corpus Christi, Texas , via New Orleans. Used just before end of Texas Republic. Splits along folds. Interesting Historic cover	E.IV
186	✉	Westport, Mo. , "Paid 5" all in ms., letter headed "Osage Agency Sac & Fox Nation", interesting 1849 letter, Very Fine	E.VII
187	✉	Wheeling, Va. Bold circle, " Paid 3" in Sunburst on 1852 folded letter, Very Fine & Attractive	E.V
188	✉	Stampless Covers , Five, all better types, incl Red "Sackets Harbor, N.Y." Red "Boston, Ship" (from Halifax), "Andover, Ma.", "Paid 3," "New York. A. Pckt. 24" & "Manchester, N.H., 5" on 1849 Election record. Last creased, others Very Fine.....	E.IV
189	✉	Stampless Trans-Atlantic Covers , 1847-1860, 12, Five from U.S. to Great Britain or France, Seven from G.B. to U.S. or Canada, Nice Range of Rates & Markings, incl. March, 1847 Cover from New Orleans to Marseille via Boston & Liverpool with Red Boxed "COLONIES & c ART. 13.", French markings, etc.; Very Fine Lot	E.VI
190	✉	Stampless Covers , 26, Virtually All Diff. Towns, some Better, Most Above-Average Strikes & Condition, Fine-Very Fine Lot	E.V
191	✉	Stampless Covers , 1833-1866, 50, Wide Range of Town pmk. & Rates, incl. some Better Items, Fine-Very Fine	E.IV
192	✉	Stampless Covers , Collection of 142 virtually all diff. as to towns, types & rates, 1788-1850's, in cover album. Full of interesting pmks., a few ms., but most with special interest. Mixed condition, Very few faulty, mostly Fine. A worth-while collection.....	E.XI

KENTUCKY STAMPLESS

193		Hugh McGary , signature 1797 Court Document; McGary was early Kentucky settler & Head of the Committee for the annexation of Kentucky to Virginia in 1776 in order to Prevent an attempt by England to take control of Ky. as the "Transylvania Co."; Very Fine, the only Reported Signature of McGary	E.XIII
194		James Harrod, Ann Harrod , signatures on Oct. 15, 1785 Indenture (sale of "parcel of land" in Lincoln County); James Harrod was the Founder of Harrodsburg in 1774, the First Settlement in Kentucky ; the signatures of Gabriel Madison, John Cowan, William Harrod & Willis Green—all early Kentucky settlers—also appear on the document; there is minor aging & separation along folds, to be expected in a document of this age; still a Rare & Important Piece of Kentucky Pre-Statehood History, & the Only Document Known bearing the Signatures of Both James and Ann Harrod	E.XV
195	✉	Bardstown, Kentucky , Bold Strike in Sawtooth Circle, ms. "75" on 1811 folded letter; Early & Very Scarce (Sampson lists "Bardstown" only).....	E.VIII
196	✉	Bardstown, Kentucky, Bardstown, Ky. July 22, 1824. , Two folded letters, former Bold Strike, ms. "10 Paid" on 1810 cover; latter clear strike in Red, ms. "Paid 10" on Warrant with some docketing on front; Very Fine, Scarce Pair	E.VI
197	✉	Bowling Green, K.Y., Owensboro, Ky. , Four folded letters; Two Bowling Green with Fancy Tall "5", "Paid X"; Two Owensboro with fat "5", "Paid 3" in Circle; All are Bold Strikes in Red, Very Fine, Scarce & Attractive.....	E.V

Lots on View Friday, August 6, Monday, August 9, Tuesday, August 10 and days of sale until 30 minutes before sale time.

198	✉	Burkesville Ky. , Incredibly Bold Stencil pmk. in 33 mm circle of dots, ms. "Paid 25" on Feb 6, 1831 folded letter; Only One Known, Unlisted in Sampson with this spelling, ex-Knapp, Very Fine.....(Photo)	E.X
199	✉	CLOVERPORT KY , Nearly Perfect Strike, Negative Letters in Black Band on Cover to Owensboro, Ky., ms. "5" rate, considerably worn, small tear & light creases, however a Very Choice Example of this Very Scarce & Unusual Postmark, ex-Chambers(Photo)	E.X
200	✉	CLOVERPORT KY , Slight Arc in Rectangular Box, Virtually Complete Clear Strike, matching Negative "5" in Serrated Square on Neat Feb. 1848 Folded Letter, Fine & Rare, ex-Ashbrook.....(Photo)	E.X
201	✉	Frankfort, Ky. Bold Black Oval, 25x21 mm, on Apr. 1, 1810 Folded Printed General Assembly Resolution concerning Amending the U.S. Constitution, contemplating the establishment of a tribunal, addressed to the Gov. of Georgia & signed by "Chs. Scott", Third Gov. of Kentucky; ms. "Paid 25", Earliest Date Known, minor aging & bit of inside missing, still Very Fine, An Outstanding Cover both Philatelically & Historically, ex-Richey.....(Photo)	E.XII
202	✉	GEO. TOWN KY. , Wonderfully Bold Double Circle Struck in Brown on Aug. 1820 Folded Letter, ms. "6" rate, Very Fine, Early Use, Scarce, ex-Chambers.....(Photo)	E.VIII
203	✉	Great Crossing Ken. , ms. pmk., "18", on Aug. 29, 1826 folded letter; Unlisted in Sampson, Very Fine & Scarce.....(Photo)	E.VIII
204	✉	HARDINS BURG KY , Clear Three Line pmk., ms. date below on Aug. 1830 Folded Cover, Red Brown ms. "Paid 25", closed cover tear far from pmk. which is Very Fine, Only one known according to owner, Very Rare, ex-Ashbrook.....(Photo)	E.XII
205	✉	LEX K APR 26 , Bold Straight Line pmk. on Remarkably Fresh 1803 Folded Letter written & signed by Henry Clay , ms. "25" rate, minor filing fold, Very Fine, Very Scarce, ex-Ashbrook(Photo)	E.X
206	✉	Lexington, Kentucky, June 28 , Clear Red Oval on 1807 Folded Cover to Richmond, Va., ms. "25" rate, light filing fold & negligible aging, Fine & Very Scarce, ex-Knapp.....	E.VIII
207	✉	Lexington Kentucky , Bold Oval pmk., ms. "25" on Aug. 30, 1807 folded letter to Miss. Territory describing visit to Frankfort, Ky.; negligible aging, Very Fine, Scarce this Nice.....(Photo)	E.VI
208	✉	Lexington Kentucky Feb. 7 , Clear Black Oval, "Kentucky" Inverted, ms. "17" rate (150 to 300 miles) on 1814 Folded Letter, signed by James Morrison, one of the first settlers of Lexington (1792), overall age toning & small splits along folds, yet Attractive, Very Scarce, ex-Ashbrook(Photo)	E.VII
209	✉	Lexington "Kruntucky", March 10 , Italicized Letters in Black Oval, Beautiful Strike on Neat 1814 Folded Letter, ms. "25" rate, Very Fine, Handsome & Very Scarce Postmark(Photo)	E.IX
210	✉	Lexington Kentucky , Italic letters in Oval, Bold Strike, ms. "18¾" on 1815 folded War-Rate letter from Col. J.C. Breckenridge to "Genl. James Taylor, New-Port"; letter discusses War-related financial matters; Vertical filing fold through "18¾", otherwise Very Fine, Scarce.....(Photo)	E.VII
211	✉	Lexington, Kentucky, January. 26 , Bold Black Part-Rimless Oval, Italic Letters, "N" of Kentucky Missing on Neat 1818 Folded Letter, ms. "50" Double Rate, insignificant aging along filing fold, Very Fine, Very Scarce, ex-Chambers(Photo)	E.VIII
212	✉	LODGE—Fulton Co. K.Y. Bold Balloon Type pmk., matching "Paid", ms. "3" below on Cover to Tenn., Overall Masonic Library Advertising on back, Very Fine, Very Scarce, ex-Chambers ..(Photo)	E.XI
213	✉	Louisville Ky. , Clear Red pmk., matching "steam", ms. "25" & "per S.B. Angora" on 1838 folded letter from New Orleans to New Haven, Kentucky; Very Fine, Scarce in Red	E.V

214	✉	Louisville Ky. , Red pmk., matching "Paid", ms. "Express", "75" on 1838 Express Mail folded letter to the "Auditor, Post Office Dept."; part of pmk. struck off-cover, Very Fine & Scarce, signed "Ashbrook"(Photo)	E.XII
215	✉	MAMMOTH CAVE , Clear Straight Line pmk., ms. "June 27" date below on Wonderfully Fresh 1843 Folded Letter to Wash., D.C., Free Franked by George Croghen, Inspector General of the Army, who was also Post Master at New Orleans in 1824, light filing folds, Extremely Fine & Rare, ex-Ashbrook(Photo)	E.XII
216	✉	Maysville, Kentucky , 31 x 22½mm Oval, Bold Strike on Sept. 1814 Folded Letter to Lexington, ms. "10" rate, (40 to 90 miles), addressed to Col. James Morrison, Famous Early Kentucky Founding Father, minor filing folds, Very Fine; Earliest Date Known , A Lovely & Rare Cover, ex-Ashbrook	E.VIII
217	✉	Military Institute, Ky. , Bold pmk. on Nov. 1851 Folded Letter to Urbana, Ohio, ms. "5" rate, student's letter to his father asking for money etc., insignificant cover stain, otherwise Very Fine, Scarce, ex-Knapp.....(Photo)	E.VII
218	✉	MILLVILLE, KY , Clear Straight Line pmk., ms. date below on Jan. 30, 1832 Folded Letter to Vermont, postmaster's free frank, some water staining, tiny eroded spot, Very Scarce, Owner states only known, ex-Ashbrook(Photo)	E.XI
219	✉	Paris, KY , Three folded letters, First small "Paris", ms. "Free" on 1818 cover to "Hon. John C. Calhoun Sect. of War", others identical large "Paris", ms. "25" on Feb. 19, March 28, 1821 covers to R.I., same correspondence; All Bold Strikes, Very Fine & Scarce, ex-Chambers	E.VI
220	✉	Plesant Valley , in ms. on 1834 folded letter, endorsed " by the black post ": from the letter's contents it appears that these were hand-carried by Negroes (mentions as undelivered one found in coat pocket of "Black Joe"); some reinforcing along folds, immaterial as this is the Only Reported Example of this Marking.....	E.VIII
221	✉	Russellville, K , Perfect Bold Arc, ms. Date Below on Small Neat June 1812 Folded Cover; Bill from the Editor of the "Farmer's Friend" for an eight week insertion of a Court Notice (original copy accompanies), ms. "pd 12½", Very Fine, Earliest Date Known , the Arc Type Unlisted in Stampless Cover Catalog, ex-Chambers.....(Photo)	E.X
222	✉	Shelbyville. Kentucky. , Colorless Letters in Black Circle, "Sep 4, 1818" in Center, Unbelievably Bold Strike, ms. "12½" on folded letter; minor aging & splits along folds; nevertheless one of the Finest Strikes of this Rare Marking in Existence(Photo)	E.XI
223	✉	South Union. K. Jun. 25 1836 . Two Line Boxed pmk., Clear Strike in Block on large part of folded cover to Montgomery "South Alabama", ms. "25" rate, filing fold far from pmk. which is Very Fine, Rare & Choice, ex-Chambers(Photo)	E.XI
224	✉	Washington K. , ms. pmk., "15" on small July 7, 1798 folded letter, Earliest Recorded Date , aging otherwise Very Fine & Rare, ex-Knapp	E.VII
225	✉	WAS * K * FEB 3 , Clear Straight Line pmk., ms. "25" rate on 1803 Folded Letter to Baltimore, signed Johnathan Findley, founder of Findley, Ohio, small splits along filing creases & folds, Attractive & Scarce, ex-Chambers	E.VIII
226	✉	Washington, Kentucky, July 8. , Bold Red Oval, ms. "10", on Unusually Fresh 1812 Folded Letter, minor filing crease, Very Fine, A Lovely Cover, The Earliest Recorded Example of this Postmark , ex-Richey(Photo)	E.VIII

- 227 ☒ **Washington, Kentucky**, Two Bold Black Ovals on large part of 8¾ x 4" cover, ms. "87½" rate (triple & ½ for over 500 miles) neat 1812 docketing, slight aging at edges, still Fine, Precedes earliest listed Washington postmark by Five Years, Very Scarce, ex-Chambers-.....(Photo) **E.VIII**

SHIP AND PACKET COVERS

- 228 ☒ **Sh(ip) 19**, Clear ms. rate on 1 Nov. 1795 printed circular & ms. prices current headed Port au Prince (Haiti) to Newbury-port, (Mass.) Faint Bishop Mark. Initials of port of arrival illegible but rate is for 200/250 miles. (S.D. for Stamford. Ct. a possibility) Very Fine, worthy of a bit of research..... **E.V**
- 229 ☒ **New York Ship, 7 cts.** Large (34mm) Circle. Bold strike on envelope to Long Island. Inbound unpaid Ship Letter, incl. 2c Ship Fee. Very Fine.. **E.III**
- 230 ☒ **"Regular Saturday Packet Alice Vivian"** 5 Lines in Blue Double Oval, Clear Strike on cover from Mobile to Spring Hill, Ala., Attractive Grocers Corner Card, business letter enclosed, tiny nick at Top, Scarce & Attractive **E.V**
- 231 ☒ **"Regular Saturday Packet Alice Vivian"**, Blue 5-Lines in Double Oval, Well-Struck on back of cover, 3c Red (26), defective "tied" by slight staining at right of cover, 1858 Mobile Prices Current enclosed, Fine & Scarce **E.V**
- 232 ☒ **Steam**, Bold caps. Perfect strike ties 3c Red (26) Exceptionally Well centered, "New Orleans, La" pmk., Very Fine & Choice..... **E.III**
- 233 ☒ **"C.B. & Co.'s Tuesday Packet Coquette"**, in Fancy Frame with picture of Steamboat in Center, straight-Line 50 x 7mm "Coquette" both Boldly Struck in Purple on cover to Linden, Ala.; 3c Red (26) sheet Margin Copy, tear, neatly tied on Back by Ala. town pmk., couple negligible stains & docketing, otherwise Fine & Very Scarce, Unlisted in Klein(Photo) **E.VIII**
- 234 ☒ **"Steamer Jewess, Henry Shillito, Master"**, in Red 45 x 28mm Oval, Fancy Diamond design in center, slightly smudged strike on cover from Mobile to Demopolis, Ala., Printed Grocers' Corner Card, negligible staining & piece of cover out at back, Fine & Scarce, Unlisted Type **E.VI**
- 235 ☒ **Steam Boat Southern Belle**, Blue double oval, clear strike, & **"Route 7309"** in 33 x 19mm Blue double oval on 3c Red Entire (U9), "New Orleans La" pmk. & matching **"WAY"**; addressed to Washington, D.C., negligible aging, Fine & Scarce.....(Photo) **E.VII**
- 236 ☒ **10c Brown, Entire (U91)**. Bold Blue **"Ship"** struck twice, small size, addressed to **"Customs, Shanghai, China"** Trace of age toning, Very Fine & Unusual **E.VII**
- 237 ☒ **"Steamer Yukon, June 14, 1915"**, purple Three-Line Rectangle, Bold Strike on 2c Red Entire; Interesting enclosure headed "Stephen's Village" (Alaska), from Missionary; Very Fine..... **E.V**
- 238 **Ship Affidavits**, Two, 30 Oct. 1817, Affidavit of destitute seaman, swearing that British Ship Captain stole his clothing & abandoned him. Notarized by U.S. Consul. 21 Nov. 1817, Attestation that writer's ship was wrecked in the Bahamas. Notarized by U.S. Consul, London. Very Fine Ship collateral..... **E.III**

END OF FIRST SESSION

SECOND SESSION

WEDNESDAY, AUGUST 11th, 1976 — 1:30 P.M.

TERRITORIAL COVERS

- | | | | |
|-----|---|--|-------|
| 239 | ✉ | Alaska , 1930-1943, 107, Wide Range of Town pmks., etc.; some with homemade cachets, Fine-Very Fine, Intriguing Lot..... | E.IV |
| 240 | ✉ | Bannack City, Idaho, May 23/64 , Neat ms. pmk., 3c Rose (65) Fine, ms. "3" cancel. on cover to Ohio. Very Fine, Very Scarce Used just three days before Montana Terr. was established. (Bannack City is in Montana) Very Fine.....(Photo) | E.X |
| 241 | ✉ | Bannack City, M.T. , Large, Bold, Rimless circle, ms. date "Aug. 17"; 3c Rose (65) perfs. touch, barely tied by target on cover to Ohio. Claimed to be the earliest Montana handstamp known, Least bit aged, yet a Very Choice & Rare cover.....(Photo) | E.XI |
| 242 | ✉ | Brookings, Dell Rapids, Elmira, Frankfort , Dakota Terr. pmks. on 1c Postal Cards (UX4, UX7). Clear strikes. Very Fine | E.III |
| 243 | ✉ | DeSoto, N.T. (Nebr. Terr.) ms. pmk. 3c Claret (26) ms. cancel, not tied on Map cover , Eastern Nebraska & bit of Iowa. 1858 letter enclosed, minor bend far right, Fine & Attractive, Scarce pmk.(Photo) | E.VII |
| 244 | ✉ | Fernando DeTaos, N.M. , Bold Small circle, pair 3c Red (26) perfs. touch, tied by grid. Neat cover to Bristol, R.I., docketed "Fort Garland, N.M." Oct. 25, 1860. A magnificent example of this scarce territoaial pmk.....(Photo) | E.XI |
| 245 | ✉ | Fort Randall, D.T. Bold circle, ms. "Paid 3c" on cover to Iowa, 1863 docketing. Fine, Scarce Dakota Military post pmk.(Photo) | E.VI |
| 246 | ✉ | Green Bay, Wis. T. Red circle, partly clear strike on double letter to Mass., 20c rate indicated by Red "X" struck twice, one sheet of folded letter which refers to Mexican War, dating letter as 1846, hence Territorial, Fine, Scarce rate | E.IV |
| 247 | ✉ | Green Bay, Wis. T. , mostly clear Red Circle, "25" rate to Mass. Very long personal letter, quite informative as to life in a remote settlement. Fine | E.III |
| 248 | ✉ | Helena, Mont., Oct. 11, 1888 , Bold duplex with oval concentrics ties 2c Green (213) Centered to R., on cover with pictorial corner card of Territorial Governor. Faint bend, Fine & Handsome(Photo) | E.IV |
| 249 | ✉ | Mackinac (Mich. Terr.) Light Red Circle, ms. "25" on 1834 folded letter to Chicago. Fervent Missionary letter headed " Michilimackinac " Formed meeting grounds of the Indians & white men. Fine.... | E.IV |
| 250 | ✉ | "Murray (?), Idaho, Jan. 12, 1887," partly clear pmk., Territorial usage on 2c Brown Entire (U277), with Large Printed cachet " Martin's Spokane Falls & Wardner Stage & Express Line " crossed out by pen markings, Fine and Very Scarce | E.VII |
| 251 | ✉ | Omaha City, N.T. , Perfect Bold Strike, matching "Paid" over ms. "3" on clean buff cover to Mich.; a Little "Gem" | E.V |
| 252 | ✉ | Omaha City, Neb., Mar. 1, 1859 , Clear pmk. ties average 3c claret (11a) to illustrated map cover, similar to lot no. 243, return card of the publisher; enclosure of portion of large map of vicinity of Omaha. Bit aged, Fine Territorial | E.V |
| 253 | ✉ | Prescott, Arizona, Sep. 20, 1866 , Bold double circle on cover to Barbacoas, State of Corica, New Granada . Two 10c Green (68) both tied, Red Colombian oval " Panama, Debe ", large Red "10" & " De Ultramar " in Red box; endorsed "Via Panama & Tumaco." A Sensational, Very Rare cover.....(Photo) | E.XII |

- 254 ☒ **Racine, Wis. T.** Bold circle, matching "Paid" & "5" in box on May 13, 1848 folded letter, two weeks before statehood. Letter from State Senator seeking suitable rooms. Very Fine **E.III**
- 255 ☒ **Salt Lake City, U.T.,** Mostly clear circle, "Paid 3" in arc, on cover to Ohio; small nicks Top & Left, a bit worn, Scarce, Fairly Attractive .. **E.VI**

COLORADO TERRITORIAL COVERS

- 256 ☒ **Blackhawk Point, Col.** mostly clear pmk., matching rosette cancel ties 3c Grill (88) on orange cover, slightly reduced at right, Fine **E.V**
- 257 ☒ **The Central Overland Californi & Pikes Peak & Express Company, Denver City K.T.,** blurred strike on 3c Red Entire (U10), clear "Saint Joseph, Mo. Aug. 9, 1860" pmk., ms. endorsement "via overland" to Hot Springs, Cal., with large "DUE 7", few tiny cover tears, Attractive & Very Scarce **E.VIII**
- 258 ☒ **Denver City, C.T.,** Blue double circle pmks. tie Three 1c Blue (63) on small white cover with printed address Fort Lyon, Col. Terr.; stamps minor defects, Very Attractive **E.III**
- 259 ☒ **Denver City, C.T.,** Blue double circle pmk., struck partly off cover, matching grid ties 2c Black (73), damaged before use on Drop Letter, add'l "Denver City Col. Jul 25 '64 ADVERTISED" pmk., Attractive, with Enclosure **E.III**
- 260 ☒ **Denver City, C.T.,** mostly clear pmk. on 3c Pink Entire (U35), 1864 drop letter overpaid 1c; "Denver City, Col. ADVERTISED" pmk. & "UNCLAIMED"; small cover faults & stains reasonably attractive.... **E.III**
- 261 ☒ **Denver, Col,** clear blue pmk., matching target ties 3c Rose (65) on cover, Corner Imprint of "Executive Department, Colorado Territory", without flap, Very Fine, Pretty **E.IV**
- 262 ☒ **Empire City, C.T.,** clear pmk., matching target on 3c Rose (65), not tied on orange cover docketed "1866"; without flap, Fine **E.IV**
- 263 ☒ **Mountain City, Col.** clear pmk., geometric grid ties 3c Rose (65) on buff cover docketed 1867, Very Fine **E.V**
- 264 ☒ **Mountain City, Col.** Sep 8 '66, clear double circle pmk., matching target ties 3c Rose (65) on orange cover; bit of pmk. struck off-cover, Very Fine; another cover accompanies, "Mountain City, C.T." pmk. with 3c Rose (65), stamp & cover faulty, Scarce Pair **E.IV**

KANSAS TERRITORIAL COVERS

- 265 ☒ **Atchison, K.F.,** clear pmk. on 3c Red Entire (U10) to Leavenworth City, K.T., Fine **E.IV**
- 266 ☒ **Fort Leavenworth Kan.,** clear pmk. & quartered cork tie 3c Rose (65), Very Well Centered, on small buff cover, slightly reduced at left, Very Fine Statehood Usage **E.III**
- 267 ☒ **Leavenworth City K.T. Aug. 26,** bold pmk. neatly ties Vertical Pair of 3c Red (26) on buff cover to Pa., docketed "1858", Very Fine **E.III**
- 268 ☒ **Leavenworth City K.T. May 2, 1858,** Bold pmk. cancels 3c Red Entire (U10), negligible stain at right, otherwise Very Fine **E.III**
- 269 ☒ **Lecompton, K.T.,** Blurry, difficult to read pmk. ties two 3c Claret Rose (26) on legal size envelope. Bold Imprint "Executive Department, Kansas Territory, Official Business." to Ohio. Crease at left of cover, Fine & Striking **E.IV**
- 270 ☒ **Mineola, K.T. Sept 28th, 1859,** ms. pmk. on 3c Red Entire (U10) to N.Y. State, Very Fine **E.VI**
- 271 ☒ **Prairie City K.T.** in 37mm. circle, clear strike cancels 3c Red Entire (U10); faint diagonal bend at left, Fine **E.VI**

272	⊗	Topeka K.T. , bold strike neatly ties 3c Red (26) on yellow cover, docketed on back "1859", slight cover wrinkles at right, far from stamp & pmk.; still Very Fine	E.V
273	⊗	Wyandotte Kan 5 Nov , Bold Strike, ms. "38" ties 3c Red (26), Well-Centered, on pretty buff cover; Very Fine.....	E.IV
274	⊗	Wyandott K.T. , clear Balloon-type pmk. on 3c Red Entire (U10) to Penna, Very Fine.....	E.III
275		Kansas Letters , mostly from Territorial period, 33 letters from Lecompton, Leavenworth, Olathe, Brooklin, Fort Scott, Wyandotte, Mound City, Paris, Muscotak, Ogden, Lawrence, Fort Riley, Delaware City, many from the Denver correspondence. Also seven covers, of which five have Territorial pmks., Fascinating Lot.....	E.XIII

MINNESOTA TERRITORIAL COVERS

276	⊗	Anoka, M.T. , Bold Balloon type pmk. ties 3c Claret (11a) Large margins to partly touched L.B., to N.J., small ink spot, Fine, Scarce on this stamp	E.IV
277	⊗	Cannon River Falls, M.T. , Balloon size pmk., small caps, Clear strike ties 3c Red (26) to Hastings, Minn., Fine, Very Scarce.....	E.V
278	⊗	Central Point, M.T., Nov. 26 , Balloon type pmk., bit off edge of cover, ties 3c Red (26) R. perfs. trimmed on cover to Henderson, M.T., Fine, Scarce pmk.	E.III
279	⊗	Clinton Falls, Minn., Oct. 22nd, 1857 , ms. pmk. ties 3c Red (26) perf. faults, to Penn'a., small sealed tear at B., Fine, Very Scarce, unlisted in Chase-Cabeen.....	E.VI
280	⊗	Faribault, M.T. , Clear circle ties 3c Red, Ty. I (25) Well-Centered, on cover with banker's corner card, Very Fine.....(Photo)	E.IV
281	⊗	Fort Ripley, Min. , Clear circle on 1855 3c Nesbitt Entire (U9) to Conn. Sealing wax stain in center, otherwise Very Fine, Scarce	E.V
282	⊗	Fort Ripley, Min , Bold circle on 3c Nesbitt Entire (U10) to Vermont. Trifle reduced L., age stains, Very Scarce	E.V
283	⊗	Fort Snelling, M.T., July 1, 1831 , Date line on folded letter to Albany, N.Y. Carried privately until put in P.O., Aug. 10. Red pmk. "Rushville, NY" & "18¾" rate. Interesting comment on Indians. Fine, Scarce so early	E.IV
284	⊗	Fort Snelling , (Minn.) Bold circle, no state name, ties 3c Rose (65) Fine, on neat statehood cover. Choice.....	E.III
285	⊗	Hastin(gs), M.T. , Bold Balloon type pmk., struck bit off edge of cover, ties 3c Dull Red (11) 1853 color to R.I., Fine	E.III
286	⊗	Hastings, M.T., Northfield, M.T. , Mostly Clear pmks. on 3c Red Entires (U9, U10) docketed "1856", "1857", Fine, Scarce	E.IV
287	⊗	Hokah, MT , Bold Balloon type pmk. ties Fine 3c Red (26) on cover to Beloit, Wis., forwarded to Mass. Beloit pmk. & Crayon "Due 3". Top of cover nicked, clear of stamp. Very Rare, only three claimed to be known	E.V
288	⊗	Lake City, M.T. , Balloon Type, Bold "Paid" in caps. on small envelope to N.J., Fine, Scarce	E.IV
289	⊗	Little Falls, M.T., Feb. 27 , Mostly clear circle ties 3c Red (26) Well-centered to cover to Conn., Minor soiling, far from stamp. Chase-Cabeen record of earliest date probably made from this cover..	E.IV
290	⊗	Little Falls, Minn., Jan'y. 10/58 . All in ms. on 3c Red (26) Very Fine, just tied on cover to Conn. Choice & Attractive	E.IV
291	⊗	Mankato, M.T. , Clear Balloon type pmk. ties 3c Claret (11a) Large margins to touched T.R., to Ill., 1857 docketing. Cover defects, Fairly attractive.....	E.III
292	⊗	Marine Mills, Min'a . Clear pmk., "Paid 3" in circle to Ill. Cover with defects, yet fairly attractive. One of the scarcest Minn. Terr. pmks. ..	E.VII

293	✉	Nininger, M.T. , Bold Balloon type pmk. ties 3c Claret (11a) Large margins except trifle in at B., to Penn'a. Fine & Striking (Photo)	E.V
294	✉	Northfield, M.T. , Bold pmk. on 3c Red Entire (U10) docketed "1857", Fine, Scarce	E.IV
295	✉	Northfield, M.T. , Clear Balloon type pmk. on 3c Nesbitt Entire (U10) to Vermont. Cover worn at L., Fine	E.IV
296	✉	Northfield, M.T. , Clear pmk. on 3c Red Entire (U10) docketed "1857", Fine	E.IV
297	✉	Red Wing, M.T. , Excellent strike on 3c Nesbitt Entire (U10) to Brunswick, Me., forwarded to Gorham. Bold forwarding pmk. & "Forwarded" over "3" unusual type. Very Fine (Photo)	E.IV
298	✉	Red Wing, M.T. Clear 33mm circle on 3c Nesbitt Entire (U10) Small size. Cover a bit aged, Scarce pmk.....	E.III
299	✉	Reed's Landing, M.T. , Clear Balloon type pmk. ties 3c Red (11) Large margins except touched at R. Minor aging, Fine, Very Scarce (Photo)	E.V
300	✉	St. Anthony's Falls, M.T., May 22, 1855 , Year date pmk. ties 3c Red (11) Closed tear, to small embossed Lady's envelope. Minor wear & age stains. Very Scarce pmk., 1855 y.d. earlier than Chase-Cabeen record	E.III
301	✉	Saint Cloud, M.T. , Clear Balloon type pmk. ties 3c Red (26) Fine, Light cover crease, Fine, Scarce.....	E.IV
302	✉	Saint Paul, Min. Ter. Clear circle, Fancy "Pd. 3, U.S., with stars" in circle. 1853 docket. Sealed tear through pmk., otherwise Very Fine, Rare.....	E.V
303	✉	Saint Paul, M.T., Aug. 29, 1855 , Year date pmk., Partly clear strike ties 3c Red (11) Margins all around, tiny wrinkle in corner. Cover worn, mostly in B. corner. Fine, Very Scarce with 1855 y.d. pmk.	E.III
304	✉	Saint Paul, M.T., Sep. 12, 1856 , Forwarding pmk. on neat mourning envelope. 3c Red (11) margins all around tied by light town pmk. Very Fine	E.IV
305	✉	Saint Paul, M.T. , Three covers, one with Fine 3c Claret (11a) others 3c Entires (U10) 1856, 1857 year dates, other "Min. Ter." First cover with part of date inked in, other Fine.....	E.III
306	✉	Taylor's Falls, M.T. , Clear Balloon type pmk. on 3c Nesbitt Entire (U9) to N.H., Least bit reduced L. Fine, Scarce (Photo)	E.V
307	✉	Winona, M.T. , Clear Balloon type pmk. ties 3c Red (11) Margins all around, Extra line R., Cover aged & tear at T.L. Fine.....	E.III
308	✉	Minnesota Terr. , Five covers, Terr. pmks. but probable early statehood use. Incl. Anoka, Cannon River Falls, St. Anthony's Falls, Saint Peter, Stillwater; Good-Fine lot, on 3c Entires (U9, U10)	E.V
309	✉	Minnesota Terr. , Five covers, 3c Red (11, 25, 26) all tied by "Brownsville, M.T." (Balloon type, some letters inked in), Faribault (25), Minneapolis (11) stained, Northfield (26), Red Wing (25) cover soiled. Good-Fine Lot.....	E.V
310	✉	Minnesota Terr. Pmks. Eight covers, all with 3c Red (26) tied. Early statehood or Terr. use not verified. Incl. Anoka, Hastings, Red Wing (in Red) Saint Peter, Saint Paul, Shakopee, Wabasha, Wasioja. Fine Lot	E.V

WESTERN EXPRESS COVERS

311	✉	American Express Co. , Buff cover with Over-all Map of Company Routes; addressed to cashier, Chester Bank, carried privately; 1854 enclosure gives notice that Co. is "Withdrawing Express lines from Erie R.R., and contracts are hereby cancelled"; signed by Wells Butterfield & Co. (forerunners of Wells, Fargo); Very Fine, Scarce	E.IV
312	✉	J. Bamber & Co. Contra Costa Express. Bold oval handstamp Frank on 3c Red Entire (U10) to San Francisco. Bamber's "Answer By ... etc" in Long octagon on the face. (It's usually on the back) Very Fine	E.V

313	✉	J. Bamber & Co's. Contra Costa Express. Oval handstamp frank on 3c Pink Entire (U34). "Wells, Fargo" double circle to Santa Cruz, Cal. Cuts in back of cover. Very Fine appearance	E.IV
314	✉	J. Bamber & Co. Express, S.F., Red oval on 3c Entire (U59). Wells, Fargo Frank (Th. Ty. E.), Blue W.F. oval "San Francisco" to San Leandro, Least bit aged, Very Fine, Scarce	E.IV
315	✉	Freeman & Co. Express, Red Scroll Type Printed Frank, on 3c Red Entire (U10), Blue Freeman oval "Stockton" to San Francisco. Printed return card at B.L., Very Fine	E.IV
316	✉	Greenhood & Newbauer Northern Express. Printed Frank, on 3c Red Entire (U9), "Weaverville" in long Express oval to S.F., Very Fine-.....(Photo)	E.V
317	✉	Greenhood & Newbauer Northern Express. Printed Frank on 3c Entire (U59), Light "Weaverville" pmk. to S.F., Very Fine, late use, probably after failure of the company, hence sent via U.S. Mail	E.IV
318	✉	Gregory's Atlantic and Pacific Express, Forwarded by Thompson & Hitchcock, 149 Pearl St. Four line handstamp on Apr. 1852 folded letter Glasgow to San Francisco. Endorsed "Rec'd 19 Apr. pr. Arctic" (New York) & docketed inside "Rec'd p. Gregory's Express, p. Independence, May 27/'52". Some internal splits, Very Fine & Scarce, ex-Knapp.....(Photo)	E.X
319	✉	Hoffman & Co. Express, small oval, Clear Strike, Red "Windsor, Vt." pmk., ms. "40" rate to San Francisco where Hoffman took it to the mining region he covered. Neatly refolded. Fine & Very Rare (Photo)	E.XI
320	✉	Langton's Pioneer Express, fancy printed frank on 3c Pink Entire (U34), Unused, trivial cover flaws on back, otherwise Very Fine Thorp 75.00.....	—
321	✉	Overland Mail, Via Los Angeles, Imprint on buff cover, showing Old Locomotive & Cars; addressed, no postal markings; 1859 Enclosure is handwritten Marriage Certificate; cover somewhat aged, Attractive & Unusual.....	E.IV
322	✉	Pacific Express, Printed Pony Rider Frank on 3c Red Entire (U10). Purple oval Pac. Exp. cancel. "Sacramento" to Todds Valley, Cal. Least bit reduced extreme R., still Very Fine, Purple cancel. Very Scarce	E.VI
323	✉	Pacific Union Express Co., Five covers, Printed Scroll Frank in Red on 3c Pink Entire (U58, U59), One over-all ad cover with frank vertically at L., one with scarce cancel. "Gilroy", one with Wells, Fargo cancel., probably used after W.F. bought out Pacific Union, one a trifle reduced, Fine Lot	E.VI
324	✉	Pacific Union Express Company, San Francisco, Over-all litho in light brown, company name in fancy ribbon over top half of envelope, unstamped, addressed to "Marks, Esq., Sect'y. Ophir" Apparently inter-office use by company, Fine & Very Scarce	E.V
325	✉	Pescadero and Half Moon Bay Stage Co's Express, clear blue double oval cancels 3c Pink Entire (U35); light cover creases & minor discoloration around address not affecting cancel, Fine & Scarce.....(Photo)	E.IX
326	✉	Reed's City Dispatch Post, San Francisco, Black on Blue (126L2). Large margins, Customary light cracks in glazed surface. On small local cover, uncanceled, as is the other of the two known. As Fine as possible to obtain. Magnificent example of one of the rarest of all U.S. Locals, Unlisted on cover.....(Photo)	E.XVII
327	✉	From Todd's Express Office, Sonora, Bold Blue Vertical Octagon, "Not Paid" in matching oval, ms. "50 Cs" Express charge on cover to San Francisco, Minor age stain, Very Fine & Scarce	E.XI

328	✉	Tracy & Co. Oregon Express, Bold Fancy Ribbon Frank, "Boise Express, Paid 50 Cts" in B.L. corner, "Wells, Fargo & Co. Bannock City, I.T." in blue oval on 3c Entire (U35) additional 3c Rose (65) tied by targets. Bold Blue "Atchison, Kas., Jun. 13, '64" duplex pmk. A Marvelous Cover of Great Rarity(Photo)	E.XII
329	✉	Wells, Fargo & Co. Pony Express, \$1.00 Red (143L7). Ample to Large margins all around, Exceptionally Fine, Tied by Bold Blue Oval "Pony Express, Sep. 11" of San Francisco on 10c Star Die Entire (U33) Small tear at top right of cover. Red W.F. frank & "Atchison, Kan., Sep. 23" pmk. a 14 day Pony Trip, to New York. A choice, outstanding Pony Cover(Photo)	2,600.00
330	✉	Wells, Fargo & Co. Pony Express, 10c Brown (143L7). Margins to trifle cut in; Tied on franked 3c Entire (U35) by Blue oval. W.F. "Sac. Messenger" struck twice. Complete half of a paste-up to Virginia City. Small tears extreme right & light cover crease. Fine, A Very Scarce cancel on a Pony Cover, ex-Knapp(Photo)	1,750.00+
331	✉	Wells, Fargo & Co. Pony Express, 25c Blue (143L8). Margins to Frameline halved at L.B. Tied on franked 3c Entire (U35) by faint Blue "Aurora" oval on embossed stamp & clear "Placerville" on the Pony, to San Francisco. Bold docketing over embossed stamp "Aurora, Mch. 23, '63" Handsome & Rare usage. Aurora to Virginia City, then via Pony(Photo)	1,800.00+
332	✉	Wells, Fargo & Co. Columbia, Blue oval, used as frank on 3c Red Entires (U9, U10) to San Francisco. Banker's cachet at B.L., Bold strikes, Very Fine(Photo)	E.IV
333	✉	Wells, Fargo & Co., San Francisco, Large Blue oval (Leutziger 1-21) Bold strike on 1853 folded letter to Tuttletown, near Sonora. Some light toning, otherwise Very Fine, Very Scarce, used only in 1853-(Photo)	E.VII
334	✉	Wells, Fargo & Co. Printed Frank (Th. Ty. E.) on 3c Red Entire (U9) Neat W.F. oval "Chinese Camp", Very Fine(Photo)	E.V
335	✉	Wells, Fargo & Co. Columbia, Nevada, two of former, one of latter, Blue oval, used as frank on 3c Red Entires (U9, U10), to San Francisco; two with Banker's Cachet at B.L., Bold Strikes, Very Fine	E.V
336	✉	Wells, Fargo & Co. Printed Frank, (Th. Ty. E.) misprinted right over stamp of 3c Red Entire (U10). "S. Frco" in Blue Double circle. Fine, Very Scarce error(Photo)	E.V
337	✉	Wells, Fargo & Co. Columbia, Blue oval, used as frank on Seven 3c Red Entires (U10) to San Francisco. Each with Banker's cachet; Clear Strikes, Very Fine	E.VI
338	✉	Wells, Fargo & Co. Columbia, Blue oval, used as Frank on Ten 3c Red Entires (U10) to San Francisco, Most with Banker's cachet; Mostly Clear Strikes, Fine-Very Fine	E.VII
339	✉	Wells, Fargo & Co. Six covers, four printed franks, two with W.F. ovals used as franks. Four are on 3c Entires (U9, U10) others on 3c green & 2c Red Entires (U82, U231), Cancels incl. Portland (Ore), Nevada (City), Columbia, Chinese Camp, Wadsworth (Nev.) & S.F. with fancy cachet Fine-Very Fine	E.VI
340	✉	Wells, Fargo & Co. Error frank, printed vertically at R. over stamp of 3c Star Die Entire (U26), Over-all litho ad., "S. FRco" double circle to San Luis Obispo. Part of address scratched out, faint crease, Scarce..	E.IV
341	✉	Wells, Fargo & Co., Five printed Franks; one (Th. Ty. G) N.Y. to S.F., others (Th., Ty J) all unaddressed halves of paste-up, Diff. type W.F. ovals, one with purple "Collect". One on 2c Columbian Entires, others on 1880's 2c Entires. Very Fine Lot	E.VI

- 342 ☒ **Wells, Fargo & Co.**, Printed Frank on 3c Green Entire (U82), Blue W.F. oval "**Idaho City, I.T.**" to San Francisco. Minor toning at edges. Fine, Scarce Territorial **E.V**
- 343 ☒ **Wells, Fargo & Co, Salt Lake City, Utah.** Vermilion adhesive Label on cover from Germany, franked with ½gr & 2½gr Eagle (16, 19) tied by "Dresden" pmk. & "New York, Paid All". Forwarded by W.F. to **Silver City, I.T.** (Idaho Terr.) for which the label was affixed. An Astounding Rarity **E.XII**
- 344 ☒ **Wells, Fargo & Co., Mexican Frank** (Th. M2) on U.S. 10c Green Entire (U41). Unaddressed half of paste-up. Blue W.F. oval "Guaymas" Light strike, Fine **E.IV**
- 345 ☒ **Western Expresses**, Nine Covers, incl. Pacific Union Express; J Bamber handstamp on Wells, Fargo Cover; Alta Express Co. Pictorial Frank; Six diff. Wells, Fargo incl. Columbia & Virginia City handstamp; Most somewhat faulty, Scarce Lot..... **E.VI**

VIA NICARAGUA—AHEAD OF THE MAILS

- 346 ☒ "**P. Str. 'Brother Jonathan' to San Juan, Thence Via Nicaragua & N. York.**", Neat endorsement on 1853 envelope. San Francisco to Glasgow. "New-21-York" transit, British 1s Due mark. Green "Liverpool" & Red Boxed "Glasgow" on back. Very Fine..... **E.VIII**
- 347 ☒ "**Per Str. 'Sierra Nevada' to San Juan, Thence via New York, p. Wells, Fargo & Co. Ex. to be posted in N. York.**" Bold endorsement on 1854 envelope to Glasgow. "New-10-York", "2sh" Due, "Liverpool" & Red "Glasgow" circle on back. Small bleached spot from wax seal. Otherwise Very Fine, Rare via Nicaragua usage **E.VII**
- 348 ☒ **Via Nicaragua, Ahead of the Mail**, In Truncate Octagon, nearly complete strike on cover to Phil'a. Free Franked by Congressman, "**New York Ship**" pmk. & "**Free**". Back stained from gummed flap, embossed "Lipman's Adhesive Despatch Envelope". Very Scarce & Attractive **E.IX**
- 349 ☒ **Via Nicaragua, Ahead of the Mails**, Faint strike in Red Truncate Octagon; 3c Red (11). Horiz. Pair, Margins except touched at L., Tied by Bold Two-Line "Steam Ship", ms "Via Nicaragua" & "Due 6" to St. Genevieve, Mo. Cover has creases, neatly pressed out. Fine appearance **E.VIII**
- 350 ☒ **Nicaragua Line, In Advance of the Mail**, Bold oval, struck trifle off edge of cover. Ms. "**Prepaid via Nicaragua**" to San Francisco. Double rate paid by **12c Black (17)** Trifle in two sides, uncancelled, (probably because given directly to Nicaragua dispatch & not through the P.O.) Folded cover, 1854 docket. This type used only on East to West letter. Rare **E.XII**
- 351 ☒ **Via Nicaragua Ahead of the Mails**, Red octagon. Double strike on 6c Green Entire (U13) Clear, "**New York Ship**" cancel to Penn'a. Slightly worn at edges. Fine **E.VIII**
- 352 ☒ **Via Nicaragua, Ahead of the Mail**, Two lines, no frame shows, slightly oily strike on 6c Green Entire (U14). Bold "**New-York Ship**" cancel. to South Carolina, Very Fine, ex-Knapp **E.IX**
- 353 ☒ **Str. Sierra Nevada, Via Nicaragua, Advance of the Mails**, Bold, Clear oval ties 3c Red (11) Clear to Large margins, also tied by "New-York" pmk. to Cleveland, Ohio. "Due 5 cts" handstamp. Cover neatly refolded. Very Fine appearance. The "Due 5 cts" is unusual. One possible explanation is that such covers usually received a N.Y. Ship cancel. but this cover, being a non-contract carrier, was charged as unpaid with 5c for NY to Ohio **E.XI**

- 354 ☒ **"By Sierra Nevada"**, Bold ms. direction on 6c Green Entire (U14) to New York. "Boyd's City Express" oval for local delivery. By private carrier via Nicaragua (S.S. Sierra Nevada was on Nicaragua route). Boyd had local delivery arrangements from the P.O. Small sealed cover tears. Rare & Attractive(Photo) **E.VIII**

CALIFORNIA TOWNS

- 355 ☒ **Knights Ferry, Cal.**, Mostly clear circle, 10c Green, Ty. II (32) Centered to L., tied by grid on neat cover to Mass., Fine **E.V**
- 356 ☒ **St. Louis, Cal.** Clear Blue Circle, small serifed caps, ms. "Paid 29" on 1856 cover to England. Red "Liverpool" transit, "19" credit. Fine, Very Scarce usage from a Ghost Town **E.VI**
- 357 ☒ **San Francisco, Cal., Paid 6**, Clear circle ties 3c Red (11) Horiz. Pair, Clear to Large Margins on neat 1853 folded cover to New York. Very Fine, This pmk. almost always used on stampless covers & is Very Rare tying a stamps. (Simpson notes only two on record & given highest grade (10) for rarity rating).....(Photo) **E.IX**
- 358 ☒ **San Francisco, Cal.**, Clear circle ties France 20c, 40c Napoleon (15, 18) Both Very Fine on 1860 folded letter from Bordeaux, Bold "Ship 6" in ornamented circle, the **"Clipper Ship"** pmk. Red Bordeaux Feb. pmk. S.F. Nov. pmk., 10 months in route **"Around The Horn"**, ms. "Par l'Indien". Extra Fine & Fresh(Photo) **E.VI**
- 359 ☒ **Sutter Creek, Cal.**, ms. pmk. on 10c Green Entire (U16); also handstamp pmk. on 10c Green Entire (U15); latter docketed "1859"; same correspondence, Fine, Scarce Pair **E.VI**
- 360 ☒ **Yreka, Cal.** Fairly clear small circle, 30c Orange (71) Fine, Tied by Fancy "Cross-Roads" on 1866 cover to England, Red ms. **"Paid 29"** so a clear 1c overpayment. Light Red "N.Y. Br. Pkt., 3" & London rec'g. pmk. Striking cover. negligible wear. Very Choice(Photo) **E.X**
- 361 ☒ **California Postmarks**, Four Covers: 6c, 10c Green Entire (U13, U18) each with Blue **"Marysville, Cal."** pmks., matching large grids; 6c, 10c Green Entire (U14, U16) with **San Francisco & Sacramento** pmks. (latter front only), mixed condition, Very Scarce Lot **E.IV**

1847 ISSUE

- 362 ☒ **5c Deep Brown (1)**. Large Margins, Tied by light Red Grid, Red "New-York" pmk. on June 1851 folded letter. Fresh & Extremely Fine(Photo) 200.00+
- 363 ☒ **5c Pale Brown (1)**. Fine color, Sharp Impression. Large Margins, Tied by Red Grid, Red "New Haven, Ct." pmk. on 1850 folded letter to Derby, Ct., Extremely Fine(Photo) 200.00
- 364 ☒ **5c Brown (1)**. Margins All Around, Rich Color, Sharp Impression, tied by light strike of Blue "Philada Pa Dec. 10" pmk., repeated on 1849 folded letter to Hagerstown, Md.; Very Fine, A Beautiful Cover (Photo) 200.00+
- 365 ☒ **5c Orange Brown (1)**. Ample to Huge Margins, incl. part of Next Stamp at right, Strong Color, Proof-like Impression, neatly tied by Red Square Grid, matching "New-York Aug. 17" pmk. on buff envelope to Conn.; Very Fine(Photo) 250.00+
- 366 ☒ **5c Reddish Brown (1)**. Deep Color, Fine Impression, Three Large Margins, ample at B., **Dot in "S" var.**, Tied by Red Grids, Red "New Haven, Ct." pmk. on 1848 folded letter to Phil'a., Very Fine (Photo) 200.00+
- 367 ☒ **5c Brown (1)**. Large Margins All Around, Nicely tied by Scarce 13-Bar Red Square Grid, matching "New-York Jun 4" pmk. on blue folded cover, docketed "1850" on back, couple vertical filing folds at left, Very Fine, Handsome(Photo) 200.00+

- 368 ☒ **5c Brown, Dot in "S" of U.S. (1 Var).** Margins All Around, shows bit of next stamp at Top, Bold Dark Red Grid cancel, not tied, matching "Lancaster, Pa." pmk. on blue cover, docketed on back "1850"; Very Fine (Photo) 200.00+
- 369 ☒ **5c Brown (1).** Cut to frameline, T.R. corner diagonal just into design. Tied by Blue Grid. "Lawrence, Ms." pmk., Interesting 1849 letter describing travel at that time **E.VI**

1851 ISSUE

- 370 ☒ **1c Blue, Ty. II (7). Vertical Strip of Three,** Pos. 67, 77, 87L2, Huge Margins to partly in top stamp; on cover, ms. cancel, tied by Blue "Paid" in Circle, matching "Swampscot Mass." pmk., Unusual Type, Small Upper Case Letters between Two Circles, light filing crease, Scarce & Attractive..... **E.VI**
- 371 ☒ **1c Blue, Ty II, IV (7, 9).** Two of former, one of latter, tied on separate circulars by town pmks.; margins to just in, Attractive Lot 135.00
- 372 ☒ **1c Blue, Ty II, 3c Red (7, 11). 1c Pos. 4R1L,** "Tied" by Incredible Hand-Colored Pen & Ink Drawing, incorporating the two vignettes into a scene of two men drinking in a wine cellar; the address is found on the front of a Cask at the left; A Philatelic "Gem" of the First Magnitude (See Also Lots 386 & 417)..... (Photo) **E.XII**
- 373 ☒ **1c Blue, Ty. IIIa (8A).** Pos. 51R4, Three Ample to Large Margins, tiny bit in at left, Rich Color, tied on Neat Folded 1857 Female Academy Reunion Announcement by "Albany, Paid" pmk., negligible toning spots in right margin, otherwise Fine..... 325.00+
- 374 ☒ **1c Blue, Ty. IIIa (8A). Horiz Strip of Three,** Pos. 35, 36, 37 R4, Margins to slightly in, left pair creases, right stamp tiny tear, tied by "Chatfield, M.T. Aug" pmk. (Minnesota Territory) on cover; enclosure datelined "Chatfield, M.T. Aug 14, 1857"; part of back flap missing, Scarce (Photo) **E.XI**
- 375 ☒ **1c Blue, Ty. IV (9).** Pos. 41L1L, Ample to Large Margins, shows Part Sheet Margin left; tied by "New-York Jun 4" pmk. on Buff cover to Va.; "Marion, Va. Jun 10" pmk., ms. "Missent in Way Mail"; Very Fine & Unusual **E.V**
- 376 ☒ **1c Blue, 3c Red (9, 11).** 1c is Pos. 51R1L, margin to slightly in, cancelled by grids, not tied on folded Way Letter to New Orleans, Red "New Orleans" pmk., ms. "Way", cover faults, Fine Appearance .. **E.IV**
- 377 ☒ **1c Blue, Ty. IV (9).** Used with Horiz. Strip of Three 3c Red (11) Pl. IV showing variable spacing. All with margins to touched, Fine, Very Scarce double Inland Rate cover New Orleans to France via British Mail. 16 dec. Due & "G.B., 1f 60c" accounting mark in box. Fine, signed "Ashbrook" (Photo) **E.VI**
- 378 ☒ **1c Blue, Ty. IV, 3c Red (9, 11).** Single of first, Horiz. Strip of Three of latter, Large Margins to tiny bit in top of 1c, neat ms. "X" cancels, not tied on cover to California, "New Hampton, N.H." pmk., small cover tear, otherwise Fine **E.III**
- 379 ☒ **1c Blue, 3c Red (9, 11).** Vertical Pair 1c, Strip of Three & three more single 3c, paying 20c Double rate, Richmond, Va., to Merced, Cal. fwd. to Hills Ferry. Nicely tied by Blue "Richmond, Va." pmk. & ms. "Ford 6". Top stamp of 1c pair Very Fine, other has small tear. The 3c all Fine. Striking, Spectacular cover..... (Photo) **E.IX**
- 380 ☒ **1c Blue, Ty. IV (9).** Three Singles, slightly overlapped, tied by Large "Paid" in Grid, Red "Boston" pmk. Large Margins to just touching at bottom, on neat blue 1855 folded letter, Fine & Very Pretty **E.VI**

381	✉	1c Blue, Ty. IV (9). Three singles , center stamp distinct Deep Shade; Margins Virtually All Around, right stamp tiny corner crease, tied by Ill. Town pmk. on cover to Iowa; "Du Buque Iowa, Apr 21 1857" pmk., matching Bold "3 Forwarded" two lines, few minor cover faults, Attractive & Unusual	E.VI
382	✉	1c Blue, Ty IV (9). Two covers, Circular & local N.Y. use with Red Carrier cancel. Large margin except cut into T., Neat covers, Reasonably attractive	E.III
383	✉	3c Orange Brown (10). Margins Virtually All Around, incl. Sheet Margin at Top, tied by grid on Buchanan, Carrol cover, Bold Matching "WAY 1", Red "New Orleans, La." pmk., ms. endorsement "Reindeer"; cover has been refolded to improve appearance, Attractive & Scarce	E.IV
384	✉	3c Orange Brown (10). Horiz. Strip of Four. Pos. 27-30LSE, Margins to slightly cut in, Tied by light grids, Red "New York" pmk. on Sept. 1851 folded letter to San Francisco, "pr. Georgia." Pos. 29 has filing crease, Pos. 30 has closed tear, yet a handsome, attractive cover.....	E.VI
385	✉	3c Orange Brown, Red (10, 11). Three Pretty Covers; first Pos. 21R2E, Large Margins incl. Pane Margin left, tied by Bold Blue "Cambridge Port. Mass." pmk.; two 3c Red (11) on separate covers, one Extremely Fine, tied by Bright Orange "Madison, Ga." pmk; other T.R. Sheet Margin, tied by Bold Blue "Independence Mo." pmk.; the O.B. has crease ending in tear, just Touching design; Exceptional Group	E.IV
386	✉	3c Red (11). Rimless grid cancel, "tied" on cover by Marvelous Pen & Ink Drawing of Bearded Grinning Face, with address Inside the Smiling Mouth; "West Cambridge, Ms." pmk. on back; A Startling Eye-Catcher! (See Also Lots 372 & 417).....(Photo)	E.VIII
387	✉	3c Red (11). Incredibly Large Margins, bits of three adjoining stamps. Tied by Bold "New-York" on 1854 folded letter. Extremely Fine	E.IV
388	✉	3c Red (11). Three large margins, touched at T., tied by neat "Havre De Grace, Md." on cover with illustrated corner card of "Phila. Wilm. & Balt. R.R. Co." showing very old locomotive & cars, Very Fine & Attractive cover	E.V
389	✉	3c Rose Red (11). Extra Line R., Pos. 68L3. Rich color, Fine Impression, Large margins, Tied by neat Blue grid, Blue "Wetumpka, Ala" pmk. Very Fine.....	E.III
390	✉	3c Red, Pos. 84L5, Major Cracked Plate (11). Margins to just in top, neatly tied by "New Orleans, La" pmk. on 1856 Prices Current, Fine & Scarce	50.00+
391	✉	3c Brownish Carmine (11). Horiz Strip of Four , Rich, Deep Color, Margins to trifle in, shows three diff. spacings between stamps, one abnormally wide. Tied by neat Boston "Paid" three strikes on Oct. 1852 folded cover to San Francisco, Fine & Handsome	E.VI
392	✉	3c Red (11). Four covers, Shades, incl. a Fine "Claret"; Brownish Carmine with wide R. pane margin & Centerline; Worn Plate, ms. cancel. Red Balloon pmk. & Dull Red; Fine-Very Fine lot	E.III
393	✉	3c Red, Claret (11, 11a). Eleven covers, var of town pmks. Pretty range of shades incl. Brownish Carmine, Experimental Orange Brown, Claret (4). Several 4-margin stamps. Choice lot, mostly Very Fine	E.VI
394	✉	3c Red (11, 26). Two Forwarded Covers, one with two 3c Red (11), other with two 3c Red (26); one stamp on each used to pre-pay forwarding charge, Fine & Scarce Pair	E.III
395	✉	10c Green. Ty. II (14). Three Large Margins, slightly cut in T., Tied by Boston "Paid" on small cover to Canada Red oval Exchange mark (MacD. Ty. O-3). Fresh & Clean.....	E.IV

**Lots on View Friday, August 6, Monday, August 9, Tuesday, August 10
and days of sale until 30 minutes before sale time.**

396	∞	10c Green Ty. II, Ty. III (14, 15, 33). Three covers, some correspondence; first two tied by "Salem, O.," "Wellsville, O." pmks. on 1856, 1857 covers to "Georgetown, El Dorado Co., California"; last tied by "Wellsville, Ohio." pmk. on 1859 cover to "Iowa Hill, Placer County, California"; sentimental letters from mother to son; minor cover faults or soiling, Nos. 14, 33 trivial flaws, Scarce & Interesting Group.....	E.VIII
397	∞	12c Black (17). Three Large Margins, B. frameline shaved, Tied by Bold "New-York" on small envelope to "Philad'a." Probable West Coast origin via Nicaragua. Fine, Very Choice.....(Photo)	375.00+
398		Post Office Department, Appointment Office, heading on Printed Form dated Jan. 5, 1851 (?): "Sir, You have been reported to this office . . . for failure to cancel 2 postage Stamps . . . sent from your office" etc.; from the 1st Ass't. P.M.G. to the Postmaster at San Francisco, Cal.; Very Fine, A Most Interesting Collateral Item	E.IV

1857 ISSUE

399	∞	1c Blue, Ty. I (18). Well centered, Tied by Red Carrier pmk. on local N.Y. cover. T.R. corner added. Fine looking	E.V
400	∞	1c Blue, Ty. I (18). Centered bit to B., Grid cancel, not tied, used with defective 3c Red (26) paying carrier fee on torn Patriotic Cover , multicolor Eagle & Shield. "Philadelphia, Pa." octagon pmk. Fairly attractive.....	E.VII
401	∞	1c Blue, Ty. II (20). Pos. 8L2, neatly tied by "Boston, Mass." pmk. or cover to Conn., stamp has tiny surface scrape, otherwise Very Fine ..	85.00
402		1c Blue, Ty. III (21). Pos. 29L4, tied by Grid & Mass. Town pmk. on large part of homemade wrapper, Fresh & Fine	350.00
403	∞	1c Blue, Ty. IIIa (22). Pos. 28L4, grid cancel, some blunt perfs. on drop cover, Fine Appearance.....	E.III
404	∞	1c Blue, Ty. IIIa (22). Pos. 88L4, tied by Town pmk. on Dec. 1857 Cover, slight aging, otherwise Fine	100.00
405	∞	1c Blue, Ty. II, Pl. 12 (20). Centered to T.L., used with 3c Red (26) small faults, grid cancel., 3c tied, "Philadelphia, Pa." octagon pmk., 1c paying carrier fee on Patriotic Cover , multicolor Soldier, Flag, Camp & Capitol in background. Carelessly opened at L. bit into design. 1c is Fine	E.IV
406	∞	1c Blue, Ty. V (24). Well-Centered, cancelled by faint Six-Pointed Star, on drop letter, small (19 mm.) Bold "Chicopee Mass." pmk.; negligible tears in flap; Very Fine; The small Chicopee pmk. is Scarce	E.II
407	∞	1c Deep Blue, Ty. V (24). Prominent flaw in head, due to unusually strong "matting", used with Pair 3c Red (26) L. stamp with part imprint, on 3c Red Entire (U10) Clear "San Francisco, Cal., Aug. 5, 1859" pmk. to Maine. Extremely Fine stamps & cover	E.V
408	∞	1c Blue Ty. V (24). Vertical Strip of Three, Fine, tied by square "waffle" grid, "Marysville, Cal. Jul. 31" pmk. on buff cover to Sacramento, back flap missing, Fine Example of the Three-Cent "Local" Rate	E.III
409	∞	1c Blue, Ty. V (24). Horiz. Strip of Three, Pos. 28-30L9, perfs. in at top, Each with Small Dash in Head (only ten positions on Pl. 9), Imperf. Center Line at Right, tied on Fresh Cover by "Evansville, Ind., Aug. 17, 1861 "Double Circles, First Day of Demonetization , Very Scarce Cover	E.VI
410	∞	1c Blue, Ty. V (24). Horiz. Strip of Four, centered to bottom, one stamp faulty, tied by Red "Boston, Mass." pmk., "Paid" in Grid struck Three times, on cover to Essex, Mass.; part of flap missing; Choice Example of Postage & Carrier Fee all paid by 1c Stamps	E.IV

411	✉	1c Blue, Ty. V (24). Three covers, New York Carrier uses, incl. "U.S. Mail" in Octagon with & without Station "C"; two single on cover tied by Red "New-York. Paid. City Delivery" pmks.; Fine Group.....	E.IV
412	✉	1c Blue, Ty V (24). Five covers, each with single incl. Red Town, Red Carrier, rimless 'Pittsburgh, Pa.', Grid & wide pane margin. Choice Lot, Fine-Very Fine	78.00+
413	✉	1c Blue, Ty. V (24). 16 stamps on Nine covers, nice range of Town pmks., cancels incl. "Due 2"; also Pos. 2R8 on Dec. 2, 1858 cover, very early use; Fine-Very Fine Lot.....	E.VI
414	✉	3c Red, Ty. I (25). Perfs. touch, tied by partial strike in Blue " Stony Creek, Conn. " negative in ribbon. Another nearly complete strike on the cover. Small stain, otherwise Fine.....	E.IV
415	✉	3c Red, Ty. I (25). Three covers, typical centering, nice shades incl. scarce "Orange Brown", Fine lot	E.II
416	✉	3c Red (26). On "Kelly's Island, O" Map Printed Corner Card Cover, ms. "14" cancel, not tied, "June 14" date line on map, Very Fine, Very Scarce	E.VII
417	✉	3c Red (26). Tied by grid, "West Cambridge, Ms." pmk. on cover with Fantastic partly Hand-colored Pen & Ink Drawing, with address on "sign-board" hanging from Nose of a "character" looking like a cross between Harpo Marx & Pinocchio. Slight soiling & diagonal cover crease do not detract from this Marvelous Cover (See Also Lots 372 & 386)	E.VIII
418	✉	3c Red (26). Right perfs. touch, rimless grid cancel, matching "New-York FB 4 61" duplex pmk., the " 61 " Sideways; Scarce Postmark (see Ashbrook Vol II, pp 120-21) Very Fine	E.IV
419	✉	3c Red (26). Small closed tear; Tied by neat square (23 x 23mm) of tiny squares. "Mount Clemens, Mich." pmk. Striking example of a most unusual cancel.	E.III
420	✉	3c Red (26). Five Line Recut. Nicely centered, tiny nick at T.; Tied by "Sauk Rapids, M.T." Balloon type pmk., 1860 docket indicates statehood use. Small tears in cover. Very Scarce variety	E.III
421	✉	3c Red, Ty. IIa (26a). Tied by light "Richfield Springs, N.Y." pmk. Bold Stencil Hotel Corner Card. Unusual plate var. Left frameline shows in part only, but double when it shows. Right frame far from design. Choice cover, Scarce var.	E.IV
422	✉	3c Red (26). Tied by "Jamestown, N.Y." 1858 pmk. on Freemont Campaign Cover ; stamp affixed over portrait, Very Fine	E.V
423	✉	3c Red (26). Minor perf. flaws, Tied by grid. "New London, Ct., Feb. 16, 1861 "pmk. on handsome Patriotic type illustrated cover of Horse Nail maker. Picture of factory, ships & "Liberty" with Shield. Fine, Very unusual	E.IV
424	✉	3c Red (26). Fine, tied by mostly clear Blue "Charlotte, S.C." pmk. on Blue cover with Illustrated corner card of "Charlotte & South Carolina R.R. Co." showing old Locomotive , without flap, Very Fine (Photo)	E.V
425	✉	3c Red (26). R. Center Line, nicked at T.R., Tied by Bold Blue "Hillsborough, N.C." on cover with illustrated corner card of Hillsborough Military Academy, Reduced at L. bit into design, yet attractive	E.III
426	✉	3c Red (26). Rich Color, tied by Bold "Andover, Ms., Apr 23, 1860" pmk. on Handsome Phillips Academy Illustrated Corner Card Cover , Fresh & Very Fine, ex-Knapp.....	E.III
427	✉	3c Red (26). Tied by unusual grid, matching "Louisberg, N.C." pmk. on small cover with corner card of Louisberg Female College in small Green Scroll; without flap, small closed tears at top & tiny corner repair, otherwise Very Fine, Attractive	E.III
428	✉	3c Red (26). Horiz. Pair, perfs. touch, small perf. faults, tied by neat "Saint Louis, Mo." pmk. on cover with fancy Green embossed corner card, illustrating a house & a River Steamboat. Bit aged, yet attractive..	E.III

429	✉	3c Red (26). Four interesting corner or return card covers, incl. College, Hotel, Hat Maker & Merchant. Fine Lot.....	E.III
430	✉	5c Brown, Ty. II (30A). Vertical Strip of Three, creases in margin, Better than usual centering, Tied by Red Grids on tissue paper cover to France & forwarded locally. Stamps obliterated by pen-stroke, also the postmarks. Red " Trouve a la Boite " (Found in the box). Cover tears repaired. Fine looking	E.VII
431	✉	10c Green, Ty. I (31). Used with Pair of 1c Blue, Ty. V (24) & single 3c Red, Ty. II (26), all Tied by "New Orleans, La." pmks. on folded cover to France, Red "Boston Paid 12", "Boston Br. Pkt." & French receiving pmks.; the 1c Pair & 3c defective, the 10c Fine, Scarce Cover	E.VIII
432	✉	10c Green, Ty. III (33). Right perfs. touch, neatly tied by "N. York Steamship", clear strike on cover to Ohio, letter datelined "Panama, April 13th, 1860" en route to Calif.; couple trivial cover flaws, Scarce & Attractive	E.IV
433	✉	10c Green, Ty. V (35). Fine, Tied by Blue grid on cover to Canada. Blue "Sheldon, Vt." & Exchange mark in arc, (McD. Ty. A-1). Least bit reduced L., yet a Choice, neat cover	E.IV
434	✉	10c Green, Ty V (35). Tied by "Chicago, Ill." 1859 year date on neat cover to Canada, Red Exchange mark. "U. States" in arc (MacD. Ty. A-2) over "Paid 10" in Red arc. Centered bit to B. yet Choice & Handsome cover	E.V
435	✉	12c Black (36). Used with 3c Red (26), both centered to top, minor perf. flaws, tied by "New Orleans, La. 1858" pmk. on folded letter to France, Orange "Boston Paid 12", black receiving pmks., Fine	E.V
436	✉	30c Orange (38). Tied with 5c Brown, Ty. II (30A) by "Sacramento City, Cal., Jan. 31, 1861" paying the 35c prepaid rate to Denmark, via Prussian Closed Mail. Red "12" rate. Backstamps incl. "Hamburg" oval & Danish P.O. Hamburg. L. perfs. trimmed on 5c; R. perfs. partly rubbed away on 30c. Still attractive; Scarce usage	E.IX

1861 ISSUE

437	✉	1c Blue (63). Two covers, each with Horiz. Strip of Three, Shades, Quite nicely centered, one tied by "Paid" in frame, other tied by Grid. One stamp has small tear, otherwise Very Fine	E.III
438	✉	1c Blue (63, 63b). Four covers, Shades, incl. Indigo, each used with 3c Rose (65) paying Carrier fee. Two with "U.S. Penny Mail; Phil'a" in octagon; others from Boston & N.Y. Fine lot	E.IV
439	✉	3c Pink (64). Well-Centered, s.e. left & single short perf., nicely tied by black "Washington, D.C. Oct 23 1861" pmk. on small white cover Very Pretty, with P.F. Certificate.....	140.00
440	✉	3c Pink (64). Well-Centered, Tied by "Washington, D.C." 1863 pmk. to Mass., Soldier's letter enclosed headed " Camp near Fletcher Chapel ", interesting war contents, Orange cover a trifle worn. Fine	140.00
441	✉	3c Pigeon Blood Pink (64a). Brilliant Rich Color, "Paid" cancel, not tied, Bold "Pittsfield, Mass. Paid Sep 23" pmk. on a slightly reduced at L. fresh yellow cover; small corner perf. crease, otherwise Very Fine, a Beautiful Example of this Rarity	600.00
442	✉	3c Rose (65). Right perfs. Touch, boldly tied by Blue Two-Line " Chattanooga, Tenn, December 11, 186? " pmk., Military Marking; small cover nick on back, otherwise Fine & Scarce	E.III
443	✉	3c Rose (65). Fine, tied by two-line Chattanooga, Tenn. pmk. in Blue on cover, mostly clear strike of this Scarce Military Marking, Fine....	E.III
444	✉	Chattanooga, Tenn. January 6, 1864, Mostly clear Two-Line boxed pmk. in blue, ties 3c Rose (65) on buff cover; small cover repair at left & part of side flap missing, Fine & Scarce Military pmk.	E.IV

445	⊗	3c Deep Rose (65). B. perfs. touch, Bold negative "Shield in Circle" cancel., "Leavenworth, Kas." pmk., Perfect strike, not tied. Very Choice cover.....(Photo)	E.IV
446	⊗	3c Rose (65). Defective, tied on Illustrated Circus Cover picturing ornate circus wagons, Van Amburgh & Co's Mammoth Menagerie. Trifle worn, Fine, Rare(Photo)	E.VI
447	⊗	3c Rose (65). Neatly tied by Maltese type Cross, in circle matching "Petersburg, Va." pmk. on Blue cover with corner card of "FEMALE COLLEGE, Petersburg, Va.", printed on back of Illustrated Letterhead Form; light crease top right corner. Very Fine Example of post-Civil War paper shortage	E.III
448	⊗	3c Rose (65). Centered, Bold Target cancel, tied by "New Haven, Con." Double Circle on Yale College Cover , Owl, Fancy Crest, "1866" etc., Very Fine & Handsome, ex-Knapp(Photo)	E.IV
449	⊗	3c Rose (65). Two, each tied by diff. negative "UV" in Blue, clear strikes, matching "University of Va., Va." pmks. on June 4, July 5, 1866 folded letters to a student's father, listing his class standing & times absent from class; one stamp s.e., Fine & Interesting Pair.....	E.IV
450	⊗	10c Dark Green (68). Fine. Tied by small Red Grid, Red "New York. Paid All, Direct" on neat cover to Mecklenburg-Schwerin , Fresh & Choice.....	E.IV
451	⊗	10c Green (68). Four covers, Shades, two with San Francisco Cog cancel., incl. one to Canada with tiny Red Exchange mark, one with pair (s.e. on L. stamp) Early Deep Green, other to Canada. Also 5c Brown (76) to Nova Scotia. Black Exchange mark applied at Halifax, Fine Lot	E.VI
452	⊗	10c Green, 12c Black (68, 69). Slight perf. toning tied by targets & "New Orleans, La." pmk. on folded cover to Palermo, Italy, Red New York & French Transits, Receiving pmks. on back, cover has mended tear at bottom, Fine	E.III
453	⊗	5c-12c 1861 Issues (68, 69, 76). Four covers, incl. 10c Domestic usage, 10c cover to Guatemala, 5c & 10c to Germany, 12c to England, condition varied, Scarce & Attractive Lot.....	E.VI
454	⊗	5c Brown, 10c Green (68, 76). Each centered bit to one side, Tied together by small "Cross-Roads", Baltimore, Md. pmk. 40 France, via N.Y. Small neat 1866 cover, Fine	46.50+
455	⊗	12c Black (69). Slight perf. toning tied with 3c Rose (65) by Circle of Wedges, Red "New Paid York 12". Small boxed "P.D." on folded cover from New Orleans to France, Scarce & Attractive	E.III
456	⊗	24c Red Lilac (70). Light shade, Centered bit to T.R., Bold grid cancel, not tied on Jan. 1863 mourning envelope to England, Neat Red "New York, Am Pkt., 3", routed "P. City of New York", Fine	67.50+
457	⊗	24c Red Lilac (70). B. perfs. touch. "Pomeroy, Ohio" pmk. & tied by edge of N.Y. transit, 1865 docketing on face. Fine	67.50
458	⊗	24c Brown Lilac (70a). Two singles, perfs. just in left, used with 10c Green (68). Double Horiz. perfs., tied by Geometric cancels on folded letter to Bremen, Red "N. York. Br. Pkt. 7 Paid" overstruck by "N. York. Br. Pkt. 14 Paid", Blue Boxed "Aachen Franco", Scarce & Attractive	E.VI
458A	⊗	30c Orange (71). On Neat 1863 Folded Cover to France used with 5c Brown (76) & 10c Green (68) tied by Grids, Red "PD" & by Red "New York Paid 18", ms. "Steamship New York", Oval Merchants' Cachet & Red French Transit, Very Fine, A Wonderfully Rare Cover, ex-Newbury, with P.F. Certificate(Photo)	E.XII

Lots on View Friday, August 6, Monday, August 9, Tuesday, August 10 and days of sale until 30 minutes before sale time.

459	☒	24c Gray, 30c Orange (71, 78). Tied on separate covers to England & France; 30c tiny perf. flaws, Attractive Pair.....	E.IV
460	☒	30c Orange (71). Horiz. Pair, perfs. tiny bit in at right, Bright Color, tied by Bold Odd Circle of Wedges, Red U.S. & French Transits on Illustrated Astor Hotel (New York) Corner Card Cover to France; without flap, A Beautiful Cover	170.00+
461	☒	2c Black (73). Two Illustrated Advertising Covers, Unusual types: Church Bell (Bell Foundery) & Mt. Aetna (Aetna Ins. Co.); trivial cover faults, Scarce	E.IV
462	☒	2c Black (73). Horiz. Pair, Nicely centered, Blue "Louisville, Ky." duplex with target; Minor Double Transfer, Very Fine	E.V
463	☒	5c Brown (76). Deep Shade, tied with 10c Green (68) 15c rate to France, by Grids & Red "Boston, Paid, 12". Orange "Andover, Mass." pmk. Very Fine & Handsome	E.V
464	☒	5c Brown (76). Used with 10c Green (68) on 1864 folded cover New Orleans to France, Tied by target & Red "New-Paid-York, 6" Very Fine	E.V
465	☒	5c Brown, 10c Green (76, 68). Perfs. Touch, tied by target, "New Orleans, La." pmk. & Red "New Paid York 6" on 1864 cover to France, Red & Black French Transits, Clean & Attractive.....	E.IV
465A	☒	5c Brown (76). Three singles, one s.e., trivial perf. flaws, tied by Targets & Red "New York 12" pmk. on 1865 Cover, "Middlebury, Vt." pmk. to Germany; receiving marks on back, part of back flap missing, Fine	E.IV
466	☒	15c Black (77). Quite well-centered, neatly tied on 1867 cover to Wurttemberg, via Hamburg Pkt. & tied by "Cleveland, O." duplex. Very Fine	75.00
467	☒	15c Black (77). Wonderfully Well-Centered, Wide Left s.e., Quartered Cork cancel, "Baltimore, Md." pmk., on Underpaid Cover to "Empire of France", tied across corner by Red "New, Paid, York, 12", Overstruck by Black "New, 6, York" Clear " Short Paid " in rectangle, Red French Transit & "16" due mark, Very Fine	75.00
468	☒	15c Black (77). Perfs. touch, tied by Thin-Barred Grid & Red "New, Paid, York, 12" on Small Mourning Cover to France, Red French Transits, Very Attractive	75.00
469	☒	15c Black (77). Perfs. touch, Tied by fancy geometric grid on 1867 cover to Paris, Red "N.Y. 3" & Red "U.S. pkt. transit, Havre" Fresh, neat cover.....	75.00
470	☒	24c Gray (78b). Beautifully centered, Wide margins, Tied by unusual 4-bar wide spaced grid. Red " Boston, Br. Pkt., 19, Paid " to London. Very Fine & Attractive.....	(Photo) 50.00+
471	☒	24c Dark Lilac (78). Nicely centered, Tied by quartered square on fresh 1866 cover to London. Red "N. York, Br. Pkt., Paid 19" Very Fine	50.00
472	☒	24c Lilac (78). Red Lilac tinge, R. perfs. touch, tied by " Buffalo, N.Y. Patent " duplex to England. Faint Red transit. Slight aging spots, Fine, 1864 year date	50.00
473	☒	24c Gray (78). Fine, unusual grid cancel, tied by Red "London Paid" pmk. on 1866 cover to London, "Petersburgh, Va." pmk., Red "New York 19"; minor cover aging tones few perf. tips, Fine & Attractive	50.00
474	☒	24c Lilac (78). Used with pair 2c Black (73), one s.e., one defective, tied by circle of wedges, "La Salle, Ill." pmk. on cover to Germany; Red "N. York, Br. Pkt. 7 Paid", Blue Boxed "Aachen Franco", Fine	E.IV
475	☒	24c Lilac (78). Horiz. Pair, used with 3c Rose (65), 5c Red Brown (75), each some defect but 5c, which has s.e. right tied by targets, "New Orleans, La. 1863" pmk., on cover to Germany, Red "N. York. Br. Pkt. 14 Paid", Red Boxed "Aachen Franco", cover tears & flap missing, Scarce & Attractive.....	E.VII

- 476 ☒ **10c Green, E. Grill (89).** Perfs. in at bottom, tied by Blue cork cancel & "Flint, Mich." pmk. on cover to Wurttemberg, Red New York transit & Four-line "Verviers . . . Coeln" markings, mended tears on back flap, Scarce & Attractive..... 70.00
- 477 ☒ **3c Rose, F. Grill (94).** Tied by Phila. duplex pmk. on 1868 cover; Large Green Label affixed at left of "Johnson's Free P.O. Box, No. 7 N. 10th St., Philad'a, 1865" with Portrait of Pres. **Lincoln**, back flaps reinforced, Interesting Collateral Item **E.IV**
- 478 ☒ **10c Dark Green. F. Grill (96a).** Tied by neat quartered cork on cover to Prussia. "Bremen, Franco, 3-11-68" in Magenta box. Very Fine 45.00

CIVIL WAR COVERS

- 479 ☒ **Soldiers' Mission, Massachusetts Universalist Convention,** Imprint on Soldier's Letter to Penn'a. "Washington, D.C." pmk. & "Due 3" Trifle aged, Fine, Very Scarce **E.V**
- 480 ☒ **U.S. Sanitary Commission,** Imprint on Express Money Letter. \$50.00 & endorsed "Pd. 4/Sleeper" (Agents note-4/ = 4 bits). Adams Express Co. wax seal on back, to Winchester, Va., Faint creases, Fine, Very unusual **E.IV**
- 481 ☒ **U.S. Steamer Augusta, U.S.S. Housatonic,** ms. endorsements on two covers, former "Port Royal, S.C." pmk., matching "Due 3"; latter Horiz. Pair 3c Rose (65), s.e. right, tied by "New York" pmk. & geometric grid; tiny cover flaws, Scarce **E.III**
- 482 ☒ **"From the U.S.S. Frigate Colorado," "U.S. Bark Midnight. St. Andrew Sound, Fla"**, ms. endorsements on two covers; former "U.S. Ship 6cts." in oval, enclosed letter datelined Dec. 25th, 1861, cover repaired; latter "Port Royal, S.C." pmk., matching "Due 3", letter accompanies, Scarce Pair..... **E.IV**
- 483 ☒ **"U.S.S. Housatonic,"** handstamp endorsement on 3c Pink on White Entire (U34), matching handstamp on enclosed letter Datelined "Boston July 17th, 1862"; also incl. cover with ms. "U.S.S. Housatonic" endorsement, Fine & Scarce **E.V**

CIVIL WAR PATRIOTIC COVERS

- 484 ☒ **1c Blue, Ty. V (24).** Faulty strip of three, right stamp partly cut away, tied by "Washington City, D.C. Free" pmks. on "**Contraban' Cartoon** Patriotic Cover, Blacks fleeing from white Overseer to Fort Monroe, cover defective, Attractive & Scarce **E.IV**
- 485 ☒ **3c Red (26).** "Paid" Cancel, not tied, matching "Mount Union, O." pmk. on Fantastic Lincoln-Hamlin Campaign Cover, Large Beardless Lincoln Portrait Surrounded by Split Rail Fence, Trees, Flatboat on River, Lincoln Splitting Rails, etc.; cover crease & small tear at right, few perfs. trimmed on stamp from opening, nevertheless Attractive & Rare..... **E.VIII**
- 486 ☒ **3c Rose (65).** Well centered, Tied by "Paid" in frame, Red Boston pmk. on **Patriotic Cover**, Soldier, Cannon, Rifles & Tents, Slogan in large ribbon, all in gray. Negligible water-stain extreme R.B. corner. Choice & Handsome **E.V**
- 487 ☒ **3c Rose (65).** Neatly tied by "Hancock, Md." pmk. on Beautiful Gray Blue **Major General Wool Patriotic Cover**; Portrait in Elaborate Frame with Sentry at left, Cannoners above, etc.; Large Eagle & Shield at right; few blue ink marks & minor separation at edges, otherwise Very Fine **E.V**
- 488 ☒ **A Similar Cover,** 3c Rose Pink (64b), tied by Blue "Baltimore, Md." pmk.; slight aging & repairs at sides, otherwise Fine **E.III**

489	✉	3c Rose (65). Defective, tied by "Old Point Comfort, Va." on multicolor Magnus Patriotic Cover , "Liberty", Flag & Shield at left; The White House at R., 1862 soldier's letter enclosed telling of continuous shelling, gunboat reducing the forts on the river, etc. Somewhat stained. Very Scarce	E.VI
490	✉	3c Rose Pink (64b). Vertical Pair, tied by "Washington, D.C." pmk. to Large (9 3/8 x 4 1/2") Hand-Colored Three-Panel Magnus Patriotic Cover, Panorama of Washington , showing Revolutionary War Scene, Liberty, Bust of Washington, etc.; accompanying is a Huge (9 x 29") Hand-Colored Enclosure, shows 30 Views of Washington, D.C. & Large Portrait of Washington; slight cover aging, immaterial in what may be the Most Spectacular & Famous Civil War Patriotic Cover design, of which only about Six are Known, An Exhibition Piece	E.X
491	✉	3c Rose (65). Tied by "Washington D.C." pmk. on large (8 3/4 x 4") cover with All-Over Patriotic Design on Back of "HEAD QUARTERS, 76th REGT. N.Y.S.V. CAMP DOUBLEDAY", showing Camp, Soldiers playing ball(?), etc.; few minor cover wrinkles do not detract from this Impressive & Rare Cover	E.VII
492	✉	3c Rose (65). Block, s.e. right, tied by "Washington, D.C." pmk. on large (9 x 4") cover with All-Over Patriotic Design on Back of "CAMP FENTON, D.C. 9th REGT. N.Y. CAVALRY", showing Camp, Soldiers, etc.; cover rejoined at edges & several small tears; A Very Rare Patriotic Cover	E.VI

KIMMEL PATRIOTIC COVERS

493	✉	3c Red (26). Tied by "New-York" pmk. on Kimmel Patriotic Cover, Multicolor design at left of Liberty, Flag & Globe, Very Fine, Scarce	E.X
494	✉	3c Red (26). Well-Centered, tied by "Kensington, Ct." balloon pmk. on Kimmel Patriotic Cover, Multicolor design at left of Woman, Flags, Shield with Picture of Geo. Washington; Very Fine, a Gorgeous Cover.....	E.X
495	✉	3c Red (26). Tied by "New-York" pmk. on Kimmel Patriotic Cover, Beautiful Multicolor Design at left, Liberty seated on Cloud, with Cap on Pole, Eagle, Shield & Fasces; without flap, 3c few nibbed perfs., negligible cover wrinkles do not detract from this Handsome & Rare Cover.....	E.X
496	✉	3c Red (26). Tied by "New-York" pmk. on Kimmel Patriotic Cover, Beautiful Multicolor design at left of Flags, Shield & Cannon; couple tiny cover tears, otherwise Very Fine, Rare	E.IX
497	✉	3c Red (26). Tied by "New-York" pmk. on Kimmel Patriotic Cover, Beautiful Multicolor design at left of Woman Holding Flag & Shield; slight aging at top & without flap, otherwise Very Fine, Rare (Photo)	E.IX
498	✉	3c Red (26). Tied by "New-York" pmk. on Kimmel Patriotic Cover, design at right of George Washington holding Shield & Quotation; slight aging & top right corner rounded, Scarce, Attractive, with P.F. Certificate.....	E.VIII
499	✉	3c Red (26). Small faults, tied by "New-York" pmk. on Kimmel Patriotic Cover, Hand-Colored design of George Washington on Horse, holding Flag; ms. "Due 3"; small cover tears along edges, Attractive & Very Scarce	E.VIII
500	✉	New-York Free, Clear pmk. on Kimmel Patriotic Cover, Multicolor Eagle holding Flag in Talons at left; addressed to "Hon. Gideon Welles, Secretary of the Navy"; aging along edges of cover; Scarce..	E.VII

501	☒	3c Rose (65). Well-Centered, tied by four-point star, matching "New York" pmk. on Kimmel Patriotic Cover, design of Partly Nude Woman holding Flag, Eagle; also embossed lawyers' corner card in shield above design, diff. embossed design on flap; Very Fine, Unusual..... (Photo)	E.X
502	☒	3c Rose (65). Tied by "New-York" pmk. on Kimmel Patriotic Cover, Caricature of "Secessionist Ass" wearing confederate Flag; negligible cover tears & aging, Very Scarce.....	E.IX
503	☒	3c Rose (65). Part Imprint at bottom, small corner defect, tied by "New-York" pmk. on Kimmel Patriotic Cover with Crossed Flags & Ornate Shield at left; cover slightly faulty at top, Very Attractive	E.VIII
504	☒	3c Rose (65). Tied by "Salem, Mass." pmk. on Kimmel Patriotic Cover, Elaborate Design at left of Woman holding Flag, Shield, Eagle etc.; Fine	E.IX
505	☒	A Similar Cover, "New York" pmk., Very Fine..... (Photo)	E.X
506	☒	30c Orange (71). Single short perf., tied by cork cancel on Kimmel Patriotic Cover, multicolor design of Eagles Holding Billowing Flag in his talons and a ribbon in beak; used to France , Red "New Paid York 24", Orange "P.D." in Box & French Transit pmk. on Front, Paris receiving pmks. on back, 1862 usage; few tiny pin-holes at left, clear of design; A Great Rarity, perhaps the Only Known 30c 1861 on a Kimmel Patriotic Cover	E.XIII
507	☒	Kimmel Patriotics , 15 Virtually All Diff. Designs, Nearly All Very Fine, Unused	E.VII
508	☒	Kimmel Patriotics , 18 Diff. Multicolor Designs, incl. Allegoricals, Washington, "Secessionist" Ass, Fine-Very Fine, Unused.....	E.VIII
509	☒	Kimmel Patriotics , 20 Diff., 11 are Multicolor Designs, Virtually All Fine-Very Fine, Unused.....	E.VIII
510	☒	Kimmel Patriotics , collection of 33 different Multicolor covers, unused, mostly Fine-Very Fine	E.X
511	☒	Kimmel Patriotics , 36 Multicolor Designs, All Diff. types or Colors, incl. Washington, Lincoln, Secessionist "Ass", etc.; also incl. Four Diff. Multicolor Lettersheets & Business Card ; Immaculate Condition, Very Scarce	E.XI
512	☒	Kimmel Patriotics , a Similar Lot, without business card, Very Fine	E.XI
513	☒	Kimmel Patriotics , 46 Mostly Diff., incl 30 Multicolor , Several Scarce Designs; Fine-Very Fine	E.XII
513A	☒	Kimmel Patriotics , 50, incl. 30 Multicolor , All Diff. Designs or Colors; incl. Scarce Types, also Two Multicolor Lettersheets; Very Fine	E.XII
514		KIMMEL ENGRAVED ILLUSTRATED LETTER SHEETS , Three Items, one Used , 1858 Date Line, Handcolored View of "New York, Brooklyn & Williamsburgh", worn but attractive; other two unused, "Syracuse, N.Y." Scene & "The New York Crystal Palace", Fine Scarce Lot	E.IV
514A		Kimmel Illustrated Lettersheet, Poughkeepsie (N.Y.) From College Hill , with impt. "Eng'd by Capewell & Kimmel. N.Y."; letter dated 1854; Very Fine & Very Scarce	E.VI
514B		Kimmel Illustrated Letter Sheets , Syracuse, N.Y. (two), Multicolor New York City; also Multicolor New Orleans Print (9¼ x 6''); Very Fine, Very scarce	E.V
515		KIMMEL LARGE DIE PROOFS , 11 Engravings on 9½ x 11" Thin Cards, Nine Diff., Mostly Designs For Union Patriotic Cover, incl. Two Portraits, Andrew Jackson Memorial Design, Very Fine Lot, Rare	E.VII
516	E	Kimmel Patriotics, Two Hand-Drawn Water-Color Essays for Patriotic Covers , one Flag-Draped "Liberty", Great Seal of U.S., etc; other "Arms of the United States", with Eagle, Shield, Flags, Farm Implements, etc., signed "K. 1861"; Beautifully Done, Unique	E.VI

UNUSED CIVIL WAR PATRIOTIC COVERS

517	✉	Kimmel-Type Patriotics , Collection of 186 Mostly Diff. Unused, Many Hand-Colored; Virtually All appear to be Kimmels, but without imprint, Fine-Very Fine, Scarce	E.XI
518	✉	Lincoln-Davis Prize Fight in Five Rounds , the Complete Set, Unused; minor water-stain at bottom of 3rd Round Cover, otherwise Very Fine Set, Scarce	E.VI
519	✉	Magnus Patriotics , "U.S. Capitol, Washington", 10 diff., Seven Hand-Colored, one is "Magnus type", Very Fine.....	E.V
520	✉	Magnus Patriotics, The Seceded States 11 Diff. Hand-Colored, each with Liberty, Flag, Devil & State Seal, incl. add'l N.C. Miss. in diff. colors, Fine-Very Fine, Scarce Complete Set.....	E.VII
521	✉	Magnus Patriotics , 15 diff Military Maps , incl. Five Multicolor "paste-up" Magnus-Types, Very Fine, Most Very Scarce.....	E.VI
522	✉	Magnus Patriotics, The "Secesh Chain" , Nos. 1-21, 23, 25-29, Very Fine Lot, Scarce	E.VIII
523	✉	Magnus Patriotics, The "Secesh Chain" , 14 Diff. Bronze , betw. No.2-No.28, Very Fine, Scarce	E.VI
524	✉	Magnus Civil War Patriotic Covers , 25 different unused, many multi-colored, Very Fine & Handsome Lot.....	E.VII
525	✉	Magnus Patriotics , 26 Virtually All Diff. Hand-Colored Battles, Camps , Military Hospitals, etc.; Very Fine & Very Scarce.....	E.VII
526	✉	Magnus Patriotics , Collection of 62 Diff. in Purple ; Wide Variety incl. Cities, Generals, "Movement of the Army from Washington to Richmond", etc.; Virtually All Very Fine, Many Scarce Designs	E.IX
527	✉	Magnus Patriotics , 89 Virtually All Diff., all in Purple ; incl. many with Loyal & Rebel States designs, also several Very Scarce types, Very Fine Lot	E.XI
528	✉	Magnus Patriotics , Collection of 137 Virtually all diff. in Bronze ; Many Better types, incl. the Union Rose, Views, Generals, Cities, States, Battles, etc.; Very Fine, Very Scarce Group	E.XII
529	✉	Magnus Patriotics , Collection of 153 Virtually All Diff., incl. 83 Multicolor; Many Scarce Designs as States, Cities, Battles, Camp Scenes, Generals, Views, "Union Rose", etc.; Very Fine Lot, Very Difficult to Duplicate	E.XII
530	✉	Remember Ellsworth , 28 Patriotic Covers, Many in Color, incl. Scarce Designs, Fine-Very Fine	E.IV
531	✉	The "Peculiar" Institution , an Anti-Abolitionist Patriotic Cover, showing Negro & White in Bed together; Very Fine, Very Scarce Example of the Anti-Abolitionist View	E.III
532		To Secure our Ports, Hang the Pirates , 10 Patriotic Covers, all same design of Woman, Trident, Sea-Shells, etc.; one is Kimmel , four are Magnus , four are Copies from other Printers; Very Fine Lot, Fascinating	E.V
533	✉	Patriotic Covers , Seven Diff. Unused, All Better Designs, incl. Three Magnus (two in Bronze), Washington, Lincoln, McClellan, etc.; Very Fine Lot	E.III
534	✉	Patriotic Covers , Collection of over 500 Diff., incl. Magnus, Berlin & Jones, McGee, Kimmel Types , etc.; Wide Range of Subjects incl. Generals, Flags, Cannons, Caricatures, State Seals, "House that Uncle Sam Built," etc.; Many Multicolor, Many Very Scarce Designs, Very Fine, Extremely Difficult to Duplicate.....	E.XIII
535	✉	Patriotic Cover Collection , Approximately 700 Mostly diff., Wide Variety incl. Generals, Famous Men, Camps, Caricatures; also incl. About 200 Mostly Diff. Loyal & Rebel States covers, with several complete & partly complete Sets ; Many Multi-color, Many Scarce Designs; An Excellent Collection	E.XIII

536	Magnus Lithographs , 15 Diff. Canadian Cities, Views ; incl. Niagara Falls, Montreal, Quebec, Hamilton, Toronto, etc.; All 11½ x 8½", Hand-Colored , with Gold Borders; Beautiful Group, Very Fine & Scarce	E.IX
537	Magnus Lithographs , 20 Diff. Cities , incl. Toledo, New Orleans, Detroit, Chicago, Boston, New York, Washington, etc.; Virtually All 11½ x 8½", Gold Borders, all but two Hand-Colored ; also incl. two Magnus & two Kimmel Lettersheets (N.Y., Bangor, Syracuse, New Orleans); Beautiful, Scarce & Very Fine.....	E.X
538	Magnus Lithographs , 22 Virtually All Diff. U.S. & Canadian Views, several Scarce; All 11½ x 8½", Hand-Colored , with Gold Borders, Very Fine Group	E.X
539	Magnus Lithographs , 17 Mostly Diff., Wide Variety of Views, All 11½ x 8½", Hand-Colored , with Gold Borders; Very Fine & Scarce Lot.....	E.IX
539A	Magnus Lithographs & Lettersheets , 62, Mostly Views & Maps, some Multicolor, few Scarce Designs; Mostly Very Fine Lot	E.IX
539B	Magnus Illustrated Song Letter Sheets , 27, Most Multicolor; also incl. Two Multicolor Magnus Illus. Song Books , each diff, songs; Very Fine, Scarce Lot	E.VII

PATENT CANCELS

Types & Quantities known taken from "Patent Cancellations" by Fred R. Schmalzriedt, Naronia Cyclopedia, Vol. 1, Article 13.

540 ☒	3c Rose (65) . Natural s.e. at right, tied by Colorless Punch in Six-Pointed Star Patent Cancel, Ty. G-37 , Perfect Strike, "Hartford, Con. Oct 14, 1864" pmk. on buff cover; Immaculate & Rare (Schmalzriedt lists Four Known)	E.V
541 ☒	3c Green (158) . Tied by Perfect Bold Circle of Wedges Patent Cancel, Ty. E-35 , Bold "Buffalo, N.Y. Sep 15" pmk. on Immaculate Corner Card cover; Very Fine & Very Rare (Schmalzriedt lists Two Known)	E.VI
542 ☒	3c Green (158) . T.L. Arrow position, Boldly Tied by Patent Cancel, Ty. E-44 , "Chicago Ill." pmk. on Blue Illustrated Advertising Cover of Wilson Sewing Machine Co.; slightly reduced at left & tiny fault, otherwise Very Fine, Very Attractive	E.III
543 ☒	3c Green (158) . Tied by "Sunflower" type Patent Cancel, Ty. E-41 , "San Francisco" pmk. on Blue Advertising Cover; stamp tiny nick, otherwise Very Fine, Rare (Schmalzriedt Lists One Known; this is a Second).....	E.V
544 ☒	3c Green (184) . Neatly tied by circular Patent Cancel, Unlisted Type , (somewhat similar to Ty. H-16), Bold "New Haven Conn." duplex pmk. on small neat 1880 cover; this killer does an excellent job of Defacing; Very Fine & Undoubtedly Rare	E.V
545 ☒	3c Green (184) . Beautifully tied by "A1" in Fancy Circle Patent Cancel, Ty. H-3 , light "Washington, D.C." pmk.; Unique Type in which two Revolving Cog-Wheels actually Rip Away the Surface of the Stamp; Very Fine, Very Rare (Schmalzriedt lists three known).....	E.IX
546 ☒	Hawaii, 2c Vermillion, Brown (31, 35) . Tied on separate covers by one-hole & three-hole punch cancels (Meyer-Harris, 115, 133), Honolulu pmks.; No. 31 tiny nick, otherwise Fine-Very Fine, Scarce	E.V
547 ☒	Patent Cancel Collection , 38 covers & 5 stamps, Virtually All Diff., incl. Many of which Ten or Less are known, also few Unique or Unlisted Types; Most ex-Schmalzriedt, Fine-Very Fine, Impossible to Duplicate	E.XI

1869 PICTORIAL ISSUE

- 548 ☒ **3c Ultramarine, 6c Carmine (114, 148).** Pair of former, tied by diff. cork, "St. Louis, Mo." pmks. on separate over-all Illustrated Advertising covers of **Mutual Life Insurance Co.**, slightly diff. designs in gray, green; both to Canada, one 3c margin fault, otherwise Very Fine, Handsome pair..... **E.III**
- 549 ☒ **12c Green (117).** Beautifully centered, tied by Red Dot in circle & edge of Red "Baltimore, Md." pmk. Red N.Y. transit to Oxford, England. Cover least bit reduced at top & flap added. Very Fine appearance **(Photo)** 135.00+

BANK NOTE ISSUES

- 550 ☒ **7c Vermilion, Grill (138).** Right perms. just in, tiny corner crease, on cover with "San Francisco, Cal." pmk., Red "New York Paid All" to Bavaria, "Nurnberg" receiving pmk. on back, Fine..... 120.00
- 551 ☒ **15c Orange, Grill (140).** Beautifully centered, used with 3c Green (147) 15c tied by Red "8" on envelope. Boston to **Rosario, Argentina.** Bold Negative **Masonic** type cancels. Small restoration to cover at R. & erosion extreme top left. Very Fine & Rare, Ex-Emerson **(Photo)** 300.00+
- 552 ☒ **3c Green (147).** Fine, tied by Bold Negative "O.K." in truncate square, "Beloit, Wis." pmk. Very Choice..... **E.III**
- 553 ☒ **6c Carmine, 10c Brown (148, 150).** Well-centered, Tied by odd Blue, wide-spaced negative cross, 16c rate, British Open Mail to Paris, Tiny sealed cover tear top left. Very Fine & Scarce **(Photo)** **E.V**
- 554 ☒ **6c Carmine, 10c Brown (148, 150).** Fine, Tied by Wilmington, Del. segmented cork cancel. Paying 16c rate to France via British Open Mail; rate for up to ½oz., Red "New-Paid-York, 6", London, French transits. Small stain extreme top left. Fine, Scarce rate **E.IV**
- 555 ☒ **7c Vermilion (149).** Tied with 3c Green (147) by light, indefinite NYFM cancel. Red N.Y. pmk., Blue Cherbourg transit. 1870 use to Paris, printed address, directed via S.S. Cimbria. 5 dec. Due, small restoration to cover, stamps Very Fine 60.00+
- 556 ☒ **6c, 10c Continental (158, 160).** 6c creased, Tied by segmented cork cancel, Red "Boston" & "London" pmks. on 1873 cover to **Malaga, Spain**, prepaid rate for ¼oz. Fine & Scarce..... **E.IV**
- 557 ☒ **3c Green (184).** Fine, tied by target, matching "Philadelphia, Pa." pmk. on Printed "Fac Simile (!) of a Mulready Envelope"; apparently folded into envelope shape by sender; slightly rounded corner, otherwise Very Fine, Most Unusual..... **E.IV**
- 558 ☒ **2c-10c Bank Notes (184, 209, 213).** Three Unusual Covers: 3c Green (184) tied by fancy Masonic (?) Cancel, "Worcester, Mass." pmk.; 10c Brown (209) & 2c Green (213) tied on 1889 cover to Australia; 2c Green (213) tied on 1888 cover by fancy boxed four-line "Gents" General Delivery... Los Angeles, Calif."; few trivial cover flaws, Scarce Group **E.III**
- 559 ☒ **2c Green (213).** Tied by New York duplex pmk. on Illustrated Advertising Cover of Mfr. of "Lincoln Baking Powder", showing large Portrait of President Lincoln; Very Fine, Handsome **E.III**
- 560 ☒ **3c Vermilion (214). Horiz. Pair,** s.e. right, tied with Fine 3c Columbian (232) by "Concord, N.H." Duplex pmk. on 1c blue Columbian Entire (U348), 1894 Registered cover, Very Fine & Attractive..... **E.IV**
- 561 ☒ **1c-10c 1881-83 Bank Notes,** Eight Stamps on Five Covers; Three to **Kobe, Japan**, 1885; One to **Amoy, China**, 1887; One forwarded to "Beyrout", Each with appropriate Transit & Receiving pmks. Fine Lot, Scarce..... **E.VI**

- 562 ☒ **1c-5c 1882-1890 Bank Notes**, 20 stamps on 13 covers, addressed to Edwin Denby, Macao or Hong Kong, China, betw. March 1889 & November 1890; Denby was attached to the Chinese Imperial Maritime Customs Office; incl. Five with Letters enclosed; covers bit ragged, still an Interesting lot **E.III**

EXPOSITION COVERS

- 563 ☒ **California Midwinter International Exposition**, Illustrated Advertisement on 2c Columbian Entire (U349), "San Francisco, Cal. Apr 28, '94" duplex pmk., bit heavily struck; Very Fine, A Scarce Cover..... **E.IV**
- 564 ☒ **2c Die 2 Entire (U362)**. Oval "Pan-American Exposition" oval "Buffalo, N.Y. 1899" machine cancel. Multicolor rouletted Label at L.B. advertising the Expo. two years in advance. Very Fine, one of the scarcer Expo. covers..... **E.V**
- 565 **Exposition Collateral**, 1899-1926; "Book of Views" from Omaha, 1899; two pamphlets from Jamestown, 1907; four from Panama-Pacific, 1915-16; five from Sesquicentennial, 1926; also four "Souvenir Folder" accordian-type post cards, ca. 1920; Fine Lot..... **E.IV**
- 566 **St. Louis World's Fair**, 1904, Eight Books, Pamphlets, etc; incl. **The Official History of the Fair**, 509pp., by John Wesley Hanson; **Official Guide**; two special supplements of Colliers Magazine, etc.; Fine Lot **E.V**
- 567 **Pennsylvania at the World's Fair, St. Louis, 1904**, Two Volumes, 731 pp.; Bound in Red Buckram, gilt-edged pages, mostly Uncut; spine slightly split on one, otherwise Pristine, Very Scarce —
- 568 ☒ **Panama-Pacific Exposition**; 15 Postcards & Two Covers, all with Expo Advertising pmks. (1912-15); Four Expo Postcards with 1c No.397 or 401, three tied by Model Post Office cancels; Eight Diff. Unused Multicolor Expo Postcards, Fine Lot **E.VIII**

SPANISH-AMERICAN WAR PATRIOTIC COVERS

- 569 ☒ **2c Red (279B)**. Tied on Multicolor **Spanish-American War Patriotic Cover** showing Naval Battle, Draped U.S. & Cuban Flags, Kneeling Marine, "Remember the Maine", etc.; small faults, Very Attractive **E.III**
- 570 ☒ **Spanish-American War Patriotics**, Five Multicolor **Over-all Flag Designs**, Virtually All Diff., all 1898 uses but one, incl. Two used with Pair of 1c Trans-Mississippi (285), Fine-Very Fine Group, Scarce & Very Handsome **E.VI**
- 571 ☒ **Spanish-American War Patriotics**, Eight Diff. Flag Designs, Mostly Scarcer Types, incl. Cuban; also one with All-Over Illustration of **Battleship Maine** on Back, Fine-Very Fine, Scarce & Attractive **E.VI**
- 572 ☒ **Spanish-American War Patriotics**, Eight diff. Flag, Shield designs, all with Flag cancels; mixed condition, some torn, Scarce Lot **E.IV**

TWENTIETH CENTURY & FIRST DAY COVERS

- 573 ☒ **1c-5c Jamestown (328-330)**. Tied on 1907 Registered cover, Boston to Hungary, in combination with 5c Pan American (297) 1c & 2c s.e., others Very Fine. Also 2c Pan American (295) tied by Buffalo, N.Y. machine cancel with Expo triangle on official multicolor envelope, Expo emblem & building; Fine & Attractive **E.IV**
- 574 ☒ **Amundson North Polar "Maude" Expedition**, Large size cover, bearing 1c, 2c, 4c 1917 Issues (498, 499, 503) & 2c, 3c offsets (528B, 530) each tied on special stamp labels, first two with "ARI" error, tied on cover by "Nome, Alaska" July 27, 1922 pmks.; Very Fine & Scarce.. **E.VII**

575 ★	Same Flight , Mint Sheet of Nine of the special "stamp" or label, each with unused 3c Purple Offset (530), Center stamp the "ARI" Error; few separations & bit of selvage missing in one corner, otherwise Very Fine, Scarce	E.VI
576 ☒	4c Brown (585). Block , on cover, cancelled by "Washington, D.C. Apr. 4, 1925" Duplex pmk. First Day Cancel , not tied, pmk. repeated on the cover; illustrated Corner Card of "Hotel Continental, Washington, D.C.", Very Fine	43.75
577 ☒	1c Green, Coil (597). Pair , on cover, tied by "Washington, D.C. Jul 18, 1923" & Slogan Machine pmk., First Day Cancel ; left perfs. just in, Very Scarce Cover	140.00
578 ☒	1c-2c 1923 Coils (598, 604, 606) . Pairs of first two, on separate covers, appropriate "Washington, D.C." First Day Cancels , Very Fine Lot	60.00
579 ☒	2c, 5c Norse-Americans (620, 621). Blocks , on separate covers, tied by "Washington, D.C. May 18, 1925" pmks., First Day Cancels ; Very Fine	75.00
580 ☒	13c Green, 17c Black (622, 623) . On separate covers, former tied by "North Bend, Ohio, Jan. 11, 1926" pmk.; latter two horiz. pairs in shape of a block, perf. flaws, tied by "Staunton, Va. Dec. 28, 1925" pmk., First Day Cancels , Fine Pair	46.00
581 ☒	5c-17c 1922-27 Issues (623, 637, 639) . Single of 17c, Blocks of 5c & 7c, each tied on separate First Day Covers by appropriate "Washington, D.C." pmks., first refolded to standard size, Fine-Very Fine	104.75
582 ☒	1c-10c 1926 Issues (632-637, 639-642) . On separate covers, each tied by appropriate "Washington, D.C." First Day pmk., Fine-Very Fine	202.50
583 ☒	1c-16c Farleys (752-765, 771). Blocks , on separate March 15, 1935 First Day Covers , Very Fine Set	82.50
584 ☒	A Similar Set , Fine-Very Fine	82.50
585 ☒	First Day Covers , 1926-66, 25 Virtually All Better, incl. Nos. 704-15, 833, C8, C46 (Three Blocks), etc.; Fine-Very Fine Lot	E.VI
586 ☒	16c, 24c 1918 Air Post (C2, C3) . On separate First Flight Covers May 15, July 15, 1918, large size with "Aerial League of America". Corner Cards, hinge reinforced at edges, Scarce	425.00
587 ☒	15c Map (C8). Block with Plate No. , on cover, tied by Washington, D.C. Sep 18, 1926" duplex pmks., First Day Cancel , Fine	75.00
588 ☒	10c Blue, Special Delivery (E1) . Neatly tied by Purple "Hackney, Ohio." pmk. on cover, slightly reduced at left from opening, Fine	30.00
589 ☒	Flight Covers , 1926-38, 342 Mostly First Flights, incl. Many 1926 with 1c-5c 1924-26 Commems & several No.C4; Fine-Very Fine, High Catalog Value of used stamps	E.IX

PARCEL POST ISSUE

590 ☒	1c-5c Parcel Post (Q1-Q5) . Seven Stamps on Four 1st Class Covers, all with Shanghai, China pmks.; Very Good-Very Fine, Scarce Group ..	E.VI
590A ☒	1c-20c Parcel Post (Q1-Q8) . 23 Stamps on 17 Covers, 1913-14 First Class Use, incl. 15c (s.e.), 20c (cover reduced), Six to Denmark, Two Illus. Ad. Covers, etc.; Very Good-Very Fine, Very Scarce Group	279.50+
591 ☒	1c-25c Parcel Post Issue (Q1-Q4, Q6, Q9) . Collection of 44 covers, includes 3 precancelled, one used from Shanghai, Very Good-Very Fine Unusal Offering	E.VIII
592 ☒	15c Parcel Post (Q7) . Tied by "U.S. Postal Agency, Shanghai duplex pmk., with U.S. No. 324, Philippines 20c Special Delivery (E4) on 2c Green Entire (U33), Feb. 1919 use to Corregidor, with Magenta Censor's hand-stamp, Very Fine, Very Scarce Usage	E.VII

LOCAL & CARRIERS' COVERS

593	✉	1c Blue, Eagle Carrier (LO2). Margins All Around, shows Three Frame Lines, Bold Red Star cancel, not tied on neat cover, embossed corner card of "American Rail Way Agency. Philadelphia", Very Fine & Attractive	60.00
594	✉	Baltimore, Md., 1c Red (1LB7). Three margins, frame shaved at R., usual pencil cancel., tied with 3c Red (2b) by light "Baltimore, Md." pmk. to Virginia. Fine	(Photo) 100.00
595	✉	New York, N.Y., 3c Black on Bluish Green (6LB6). Large margins. "Tied" by impress of "U.S." in octagon. Red Carrier pmk. on 1843 folded letter. Very Fine	(Photo) 125.00
596	✉	U.S. City Despatch Post, 3c Bluish Green (6LB6). Large Margins except T.L. corner damaged, light Red "U.S." in Octagon cancel, "Tied" by embossing from strike, Red "City Despatch Post" pmk. on 1844 folded letter to James Gordon Bennett , Editor of the New York Herald; Fascinating Letter suggesting that the U.S. let Texas be annexed to Great Britain: "...let England pay the Texan debt and improve the country with factories...rail roads and cultivation and then show John Bull how to walk...", Attractive & Scarce Historical Cover	125.00
597	✉	New York, City Despatch Post; 3c on Bluish Green Glazed (6LB6) Three Large Margins, touched at T., Few cracks in glazing as usual. Tied by impress of "U.S." in octagon. Red circle pmk. on folded cover. Fairly Attractive	125.00
598	✉	Bicycle Mail Route, 25c Green (12L1). Margins except just in left, "cancelled" by small shaded star on unused cover with Illustrated Two-Color "Victor Cyclery" corner card & four-line handstamp., back bears Messenger Service pictorial cachet, small cover thin, otherwise Very Fine	E.V
599	✉	D.O. Blood & Co., 1c Bronze on Lilac (15L14). Two, on separate covers; one tied by quartered cork cancel, "Blood's Despatch" pmk.; other uncanceled, "Philadelphia, Pa." pmk. & "1" in octagon; each stamp margins to just in one side; also incl. part of cover with "Blood's Despatch PRE-PAID One-Cent" in small double circle, Attractive Lot	E.V
600	✉	Blood's Penny Post, 1c Red on Amber, Buff, Entire (15LU6, 15LU6A). Each cancelled by "Blood's Despatch" pmk., diff. types; Very Fine	72.50
601	✉	Boyd's City Express 2c Green (20L4). Small faults, tied together with 3c O.B. (10) by "New York Sep 19" Four Bar pmk. on Forwarded cover from England bearing 1sh Green (5) Cut Square, Large Margins to just touching, tear at top; tied by "86" in bars; Attractive & Very Scarce Combination	E.VI
602	✉	Eagle Post at Adams Exp'ss 2 in Red 36mm circle, light readable strike on 1849 folded letter headed "On board U.S. receiving ship Union," Very Scare	E.III
603	✉	Washington, D.C., One Cent Despatch (112L1). Large margins, Very Fine, Tied by Local pmk. & 1856 docketing, used with 10c Green, Ty.III (33) Large margins except bit in at L; Tied by "Washington, D.C." pmk. to Los Angeles, Cal. Small, neat cover; Extremely Rare usage, An Exhibition Piece	(Photo) E.XII
604		Locals & Carriers Reference Collection, 199 Different mounted, Useful Lot for the Student	E.VI
605	✉	10c Green Entire (U18). Uncancelled, Printed Address "CHIPS, Wells, Fargo & Co's Express, Stockton, Cal., docketed on back "Recd, Nov 17th Benicia 1857", Very Fine	E.III
606	✉	Lebanon Valley R.R. (Remele L3-a), Bold Strike on 3c Red Entire (U10), repaired at right not affecting pmk.; Very Fine Appearance, Very Rare	(Photo) E.VII

- 607 ☒ **1907 Christmas Seal (WX1).** Ty.I: "Merry Christmas" only, s.e. at sides tied together with 1c Green (300) by "Wilmington, Del. Dec 21, 1907" pmk. on "Tuck" Christmas Post Card; Very Fine, Scarce **E.IV**

LARGE & MISCELLANEOUS COVER LOTS

- 608 ☒ **U.S. Covers, 1827-1900, 14, Mostly Better types, incl. 1827 Providence, R.I. "STEAM BOAT";** Nine diff. **Western Express covers;** pair of 3c Ultramarine (114) on cover to Canada, etc.; Mostly Fine-Very Fine **E.VII**
- 609 ☒ **U.S. Covers, 1841-94; Ten, All Better, incl. 10c Rate to Canada 1c & Three 3c (24, 26); 2c Black (87) Carrier pmk.; 2c Brown (113) corner card cover; Nos. 215, 219, 232, etc. on cover; Bloods Local, etc.; Generally Fine-Very Fine, Scarce Lot** **E.VI**
- 610 ☒ **U.S. Covers, 1846-69, 21 diff.; Mostly Better Items, incl. Green "Saint Joseph, Mo." on 3c '57, "Leavenworth City, K.T." on 3c '51, Advertising & Hotel covers, etc.; Mostly Fine-Very Fine** **E.VII**
- 611 ☒ **U.S. Covers, 1852-1899, Collection of 153, Wide Range of Issues, Better Items incl. Fancy Cancels, Auxiliary Markings, Advertising & Corner Card Covers, Trans-Atlantic, Wells, Fargo, etc.; few faulty, Most Very Good-Very Fine** **E.VI**
- 612 ☒ **Covers, mostly 19th and early 20th Century, Carton containing many hundred, interesting lot** **E.XI**
- 613 ☒ **19th & 20th Century Covers, 133 Covers & Cards; Better items incl. Hale & Co. (75L5); Ten Wells, Fargo & Co Impts.; Several Covers & Cards from 1933 Chicago World's Fair & 1939 N. Y. World's Fair, etc.; Mostly Fine-Very Fine, Unusual & Rewarding Lot** **E.VI**
- 614 ☒ **Polar Covers, Fine, incl. Two 1924 Trans-Polar Flight Expedition Post Cards, 1931 Wilkins-Ellsworth Trans-Arctic Submarine Expedition, & two Adm. Byrd covers, incl. Autograph, Scarce Lot** **E.V**
- 615 ☒ **Polar Covers, 1931-1969, 56 Diff., Mostly U.S., wide Range of Cachets & Cancels, incl. 28 1957 "DEW" Line Ship Cancels, Fine-Very Fine Lot** **E.III**
- 616 ☒ **U.S. & Foreign Covers, Over 300, Mostly 20th Century, approx. Half U.S., 100 India, etc., Wide Range of Issues & Usages, Few Better Items: Mostly Fine-Very Fine, Useful Lot** **E.V**

CONFEDERATE STATES

(See Lots #121-#153 for additional Confederate Covers & Postal History.)

HANDSTAMPED PAIDS

- 617 ☒ **Hickory Valley, M.C.R.R., Nov. 28, 1861.** (Memphis & Charleston) Bold circle, ms. "Paid, 5cts" on folded letter to Bolivar (Tenn.) Very Fine, Very Scarce **E.IX** (Photo)
- 618 ☒ **Huntsville, Tex.** Fairly clear circle, Free Frank of P.A. Ark, A.P.M., A folded cover, docketed Apl. 27, 1865 to Hon. Jos. H. Starr, **Agt., P.D. Dpt. T.M. (Trans-Mississippi) Marshall, Tex. C.A.A.** usage just at end of war. Very Fine **E.VI**
- 619 ☒ **Ruterville, Tex.,** Clear circle, Free Frank of P.M. on illustrated cover showing troop of soldiers in front of old homestead. Least bit reduced far R., Fine & Scarce. Claimed to be C.S.A. use but cannot be verified- **E.VI** (Photo)
- 620 ☒ **Winchester, Va.** Clear circle, "Paid 10" deleted, & "Paid 5" added, on **Patriotic Cover, 10-star Flag (D.,B37) multicolor to Locust Dale, Va.,** Least bit worn in corner, Very Fine & Scarce **E.X** (Photo)



FORWARD
108
JAN 9
1862
Sgt. Thomas H. Hunt



140
Mr. Thomas Hunt
Friendship
Great Britain

134
Cape
Saml M. Todd Esq

125
W. C. Williams Esq
Macon
Georgia

148
PAID 10
Hon.

154
The Honorable
John Rutledge
Senator in Congress
for the State of
John Adams

161
Lee
McComb Esq
Gen. Br. M. Caldwell
Lexington
Kentucky

174
To
Mr. William Vernon
merchant
Newport

162
PAID 3
JAN 16
ME

180
23
M

187
PAID 3
OCT 26
Va.

173
LIBERTY
AUG 6
TEXAS

195
75

181
b/v/b
Jno M. Sherrill Esq

198
PAID 25
JAN 6
1862

198
Paid 25
Thomas Green Esq
Agency at Law
Richmond
Virginia

199
CINCINNATI
AUG 4
KY

200
FEB 13

202
M. A. Thammell Hunt
Spring Hill
Woodford

201
His Excellency
The Governor of Georgia
Milledgeville

Great Crossing
Shen. Aug 24
203

MARTINS
BURG
KY
Aug 24
204

LEX APR 26
Thomas Hooker Esq.
Merchant
205

LEXINGTON
AUG. 30.
KENTUCKY
207

LEXINGTON
AUG. 30.
KENTUCKY
208

LEXINGTON
MARCH 14
KENTUCKY
209

LEXINGTON
JULY 4
KENTUCKY
210

LEXINGTON
JANUARY 11
KENTUCKY
211

PAID
212

214

215

217

MIDVILLE
218

Russellville
24 June
221

222

223

224

225

226

227

228

229

230

231

232

233

234

235

236

237

Frederick of Montana

248

HELENA
OCT 11
4 PM
1898
MONT.

Wm. J. Randall

245

W. S. Pritchard

IN 1891
MONT.

James Scott Esq.

via *Panama*
Yuma

253

Barbacoas
State of Canada

ESCOFF
SEP 20
1898

MARTIN'S

Spokane Falls & Warner Stage & Express Line.

250

Mr. J. P. ...

NEW MONT. ST. CO.

H. WILSON & CO.
Bankers & Land Agents,
Fairbank, Minn.

280

Wm. Murray Esq.

MT

Aug. L. & McCahon
Attorneys at Law
Greenwich City

293

265

THREE
CENTS

299

Mr. ...

LANE
MT

FORWARDED

3

297

THREE
CENTS

RED
M.T.

306

W. H. ...
Bridge
Bellevue County

THREE
CENTS

For ...
Rec'd by ...

318

326

PAID
GREENHOOD & NEWBATER
NORTHERN EXPRESS

316

319

Mr. William Gay
San Francisco

THREE
CENTS

Mr. ...
...

PACIFIC EXPRESS

...

322

THREE
CENTS

325

PESCALEO
HALF-MOUNTAIN
Stage Co's Express

PAID TRACY & CO.
OREGON EXPRESS

328

Henry Cummins Esq.
Washington
D.C.

ATCHISON
JUN 18
1898
KANS.

BOISE EXPRESS.
Paid 50 Cts.

327

J. S. Teller Esq.
San Francisco

NOT PAID

FROM
FOOD
EXPRESS
OFFICE
SONORA



330

1000
S. Majors
Virginia City



3250

Wm A. Wallace & Co
40 11 Maiden Lane
New York



331

1150
Wm Butter
California

George Graham Eng.
Inttletown

333



334

Wm. L. ...

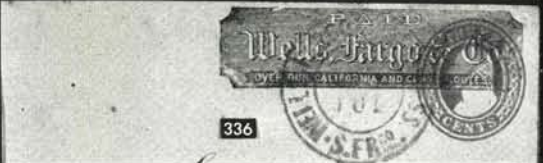

336



343



per Mr. Sierra Nevada to ...
then via N York
Photo ...

347

Mr. A. M. ...
John L. ...

348



349

160
Due 6

Mr. H. A. Murray
San Francisco

351

Due 5cts
Mr. ...

353

Ship via Nicaragua
Sam. Griffith Morgan Esq
San Francisco
California

350

1853
VIA NICARAGUA
Miss Mary G. Davis
Monticello P.O.
Fairfield District
South Carolina

352





357

105

By. Luna Nevada

354



360

Paid 29



Wm. G. Gifford Esq.
 Bradmore House, Hammersmith
 London W. 6

Indian

358



Pencil night



362

450

H. Scott



364

450

The Peatly Esq. Cash

375

363



Luns Esq.



366

350

H.

475

365

Mrs. Maria L. Ward



367



P. H. H. H.

525

368



379

Charles M. Wallace Esq.

Care of F. C. Andrews Esq.
 76 Wells Ferry
 Stockton
 Cal.



374



C. H. M. Esq.

372

1500



A. H. G. M.

377



Post Office
 Providence
 France



391

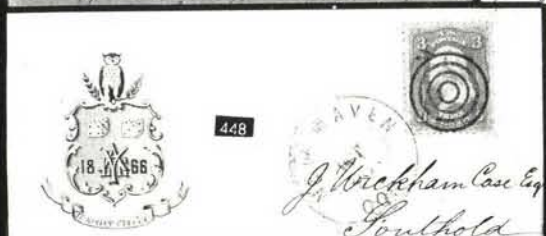

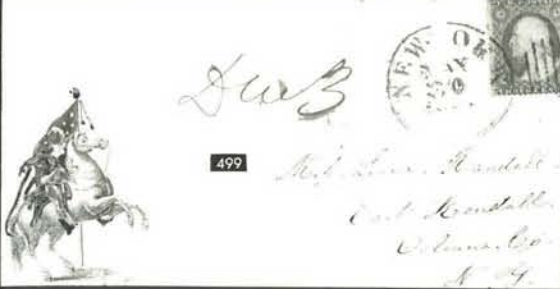
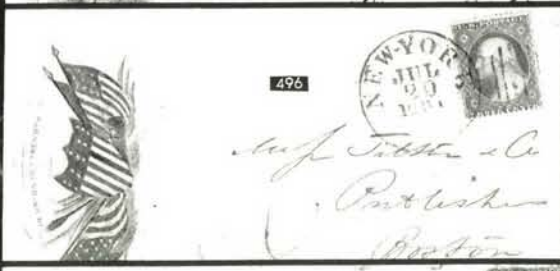
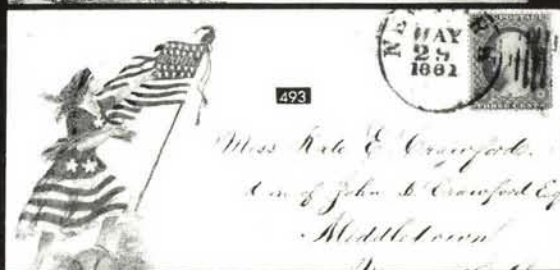

553

Gen J. Meredith Read Jr
 Consul General U.S.

551

549

THEODORE SIDDALL,
 MANHAI, P. I.
 Shanghai, China.

592

(1891-1892-1893)

594

603

606

617

Paid \$5

619

607

620

623

622

635

633

636

638

639

640

Miss Fizzie Vanhorn
 New York

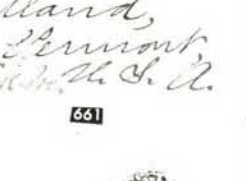
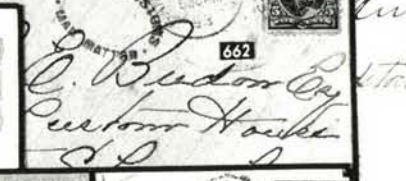
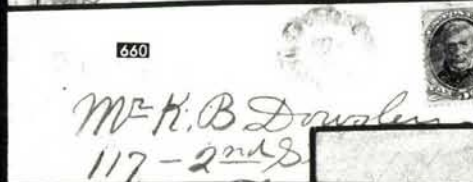

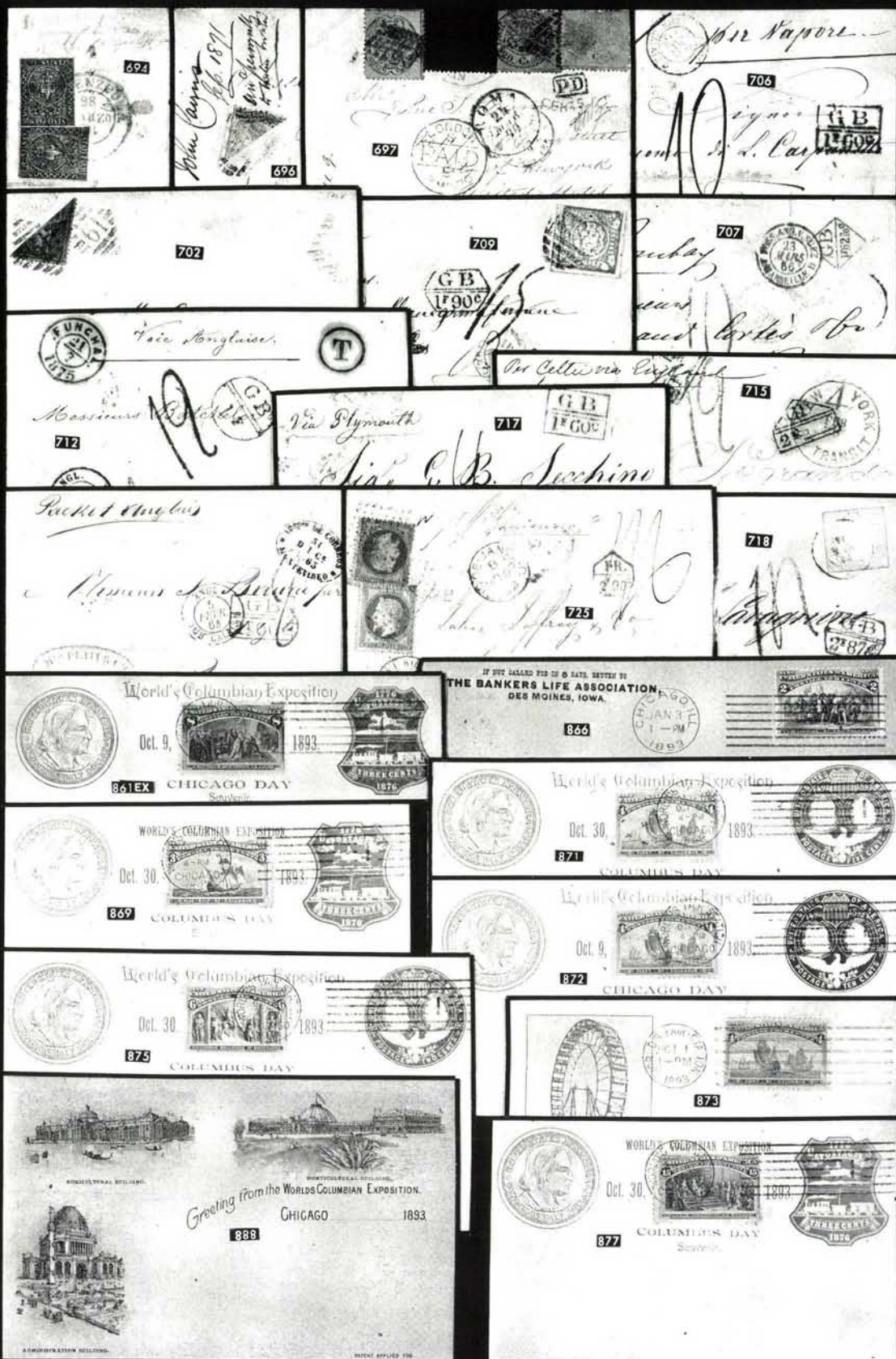



728



729



730



731



732



733



734



735



737



738



742



745



748



749



750



752



763



765



770



776



779



785



793



794



799



801



803



804



805



806



807



808



809



810



811



812



813



815



816



817



818



758



831



853



940



906



946



947



951



985



1030



959

967



14306



1100



1102



1103



1256



1272



1282



1296



1306



1316



1298



1299



819



820



822



823



824



825



833



852



854



855



856



857



858



859



860



923



924



925



932



933



934



975



955



1009



1023



1015



1024



1034



1068



1038



1039



1050



1069



1051



1076



1275



Ghirlandajo: National Gallery
Christmas US postage



Ghirlandajo: National Gallery
Christmas US postage

1285



1307



1374



1329



1376



1311



1375



1386



1416X



1417X



1418X



1421X



131982



1422X



1438

1439



1317



1318



1319



1343



21172

1364



6424

1411



1413



1414



168269

1464



168273

1465

620A ★	2c-20c General Issues (Betw. Nos. 1-14). 90 mostly Unused stamps on stock pages, various quantities (except Nos. 3, 5, 9, 10), incl. Pairs, Strips, Blocks, etc.; also incl. reference material, Mixed Condition, Useful Lot	E.V
--------	---	-----

GENERAL ISSUES

621 ☒	Confederate States , Seven Stamps on four covers: 5c Green (1) pen cancel, not tied; 5c Blue (4) Horiz. Pair tied on cover; 5c Blue (7) Vertical Pair tied on cover; 10c Blue (11) on turned cover bearing another No.11, All more or less faulty, Scarce Lot.....	E.V
622 ☒	5c Dark Blue, St. 3 (4a). Margins all around, Tied by neat grid cancel., "Staunton, Va., Apr. 18, 1862" pmk. Very early use (earliest on record is Apr. 10). Interesting letter from one who is desperately trying to avoid military service. Extremely Fine(Photo)	E.VI
623 ☒	5c Blue, St. 1 (4). Margins to trifle touched; Tied by town pmk. on Patriotic Cover , Two Dragoons on Prancing Horses & Verse, Brown war-time cover to N.C., Very Fine & Rare.....(Photo)	E.XII
624 ☒	5c Blue (6, 7a) London Print a Horiz. Pair, Local Print Vertical Pair, Deep Shade. Margins to touched. First tied by "Proctor's Creek, Va.," other by "Savannah, Ga., Paid" & with few toned spots. Fine	E.III
625 ★	5c Blue, Local Print (7). Complete Sheet of 100 , some staining, almost entirely in selvage, one stamp has tear, otherwise Very Fine Sheet, Lot 468 from the Roosevelt Collection	525.00
626 ☒	10c Blue (11). Three covers, shades, one Extremely Fine, tied by Bold "Washington, Ga.," others Large margins to trifle cut in, one tied by "Montezuma, Ga." Balloon type pmk, other tied "Stony Point, Va." & with forwarding pmk. of "Charlottesville, Va., May 14, 1864". Attractive Lot.....	E.IV
627 ★	10c Blue (11). Cpl. Sheet of 200 , Unfolded, Full o.g., Archer & Daly Impt. & Plate No.2; minor gum toning & few negligible selvage creases; Very Fine, Very Scarce Thus (contains Ten Gutter Pairs, Unpriced in Scott).....	550.00+
628 ★	10c Blue (12). Cpl. Sheet of 200 , Full o.g., Bottom Imprint & Plate No.4; folded between panes, creases in margin affect one stamp, small piece of selvage out at top, far from stamps; Very Fine Sheet, Excellent State of Preservation.....	690.00+
629 ★	10c Blue (12). Cpl. Sheet of 200 , Full o.g., Impt. & Plate No.4; folded between panes; few specks on gum, selvage creases affect two stamps, otherwise Very Fine, Scarce	690.00+
630 ★	10c Deep Blue (12). Cpl. Sheet of 200 , Full brownish o.g., Keatinge & Ball Imprint & Plate No.4; folded between panes, cut just into Plate No. at right; Toning spots from gum, otherwise Very Fine, Scarce	690.00+
630A ★	20c Green (13). Blocks of Four & Six , Two Diff. Shades, Block of Four, Mint & Very Fine; Block of Six, Fresh o.g., one tiny margin tear, otherwise Very Fine Appearance	82.50
631 ☒	20c Green (13). Large margins bit faded & lower corners creased. Tied by Blue "Petersburg, Va." on folded letter, double sheet, to Walker's Church, Va. Letter from a soldier recovering from wounds, to his wife. Some beautiful phrasing at the close. Fairly good appearance.	275.00+
632	Confederates , misc. balance of stamps, covers, reference material and collateral, most interesting accumulation	E.IX

**Lots on View Friday, August 6, Monday, August 9, Tuesday, August 10
and days of sale until 30 minutes before sale time.**

U.S. USED IN THE C.S.A.

- 633 ☒ **3c Red (26).** Tied by "Va. C.R.R., Cobham" (Virginia Central R.R. Station Mark, Rem. #V3S-a), another clear Strike at Left, May 4 Date, on Cover to Richmond, Va., tiny insignificant cover tear & without flap, still Very Fine. Two supporting opinions on back that this is a May 4, 1861 Independent Statehood Use, Postmark Listed in Dietz, also Remele's Tracing Came from pmk. on 1863 Cover Bearing Pair of 5c CSA stamps, but is also known used in the 1857-61 period, in either case an Extremely Rare Marking(Photo) E.VII
- 634 ☒ **Charleston, S.C., Mar. 23, 1861,** Bold pmk. on 3c Red on orange Buff Star Die Entire (U27) to Camden, S.C., Light horiz. crease. Attractive C.S.A. usage. E.III

REFUSED LETTER

- 635 ☒ **Refused Letter, 1861, Melbourne, Victoria to Richmond, Va.** Franked with 1sh Blue (25) & two 4p Rose (59) tied by grid; Sent Mar. 25, 1861 via London, reached New York May 28, after war had begun & with Red 3-line "Sent Back to England, without a reason, for non-delivery." all in caps. Negligible cover tear. handsome cover in Very Rare usage.(Photo) E.IX

PRISONERS' LETTERS

- 636 ☒ **Prisoner's Letter, Johnson Island, O., Examined B.F.M.** Bold, Clear oval, 3c Rose (65) Fine, Tied by Blue target, "Sandusky, O. pmk., 1865 use to Keene P.O., Ky., Very Fine Cover.....(Photo) E.VII
- 637 ☒ **Prisoner's Letter, Johnsons Island, O., Examined DCR'ST,** Bold oval, 3c Rose (65), Blue "Sandusky, O., Apr. 25, '63" duplex. Flap added, tears sealed. Fine appearance E.V
- 638 ☒ **3c Rose (65).** Tied by "Trumansburg, N.Y." on cover to **Johnsons Island, Sandusky Bay, Company B.** (Either to a P.O.W. or a Union soldier at the prison). Bold "Kelley's Island, Ohio" in circle with "forwarded from" written around the circle. Very Fine(Photo) E.VI
- 639 ☒ **Prisoners Letter, Examined, Elmira, N.Y.,** Clear oval 3c Rose (65). s.e. R., Tied by "Elmira, N.Y." pmk. to Paw Paw. West Va.; Worn corner R.B., Fine.....(Photo) E.VII
- 640 ☒ **R.I. Barracks, Examined, Prisoners Letter,** Clear censor's oval, 3c Rose (65) defects, tied by "Rock Island, Ill. May 21, '64" to Memphis, Tenn. Fine P.O.W. cover.....(Photo) E.VIII
- 641 ☒ **Prisoner's Letter, Examined, Fort Delaware, Del.** Clear oval; ms. censor mark, "Delaware City, Del." pmk. to Hardensburg, KY., on 3c Star Die Entire (U26) not accepted for postage, deleted by grid & "Due 6" in oval. 1864 endorsement. Small ink stain at top, otherwise Fine, Scarce(Photo) E.VIII
- 642 ☒ **Prisoners Letter, Libby Prison, Richmond, Va.,** in ms., at left of cover to Conn., "Old Point Comfort, Va." pmk. & "Due 3". Without flap. Very Fine, Very Scarce with C.S.A. prison identification on the cover(Photo) E.IX
- 643 ☒ **Passed, Military Prison, W.P. Wood, Sup't.** Bold circle imprint, 3c Rose (65) L. perfs. touch, tied by "Washington, D.C., Sep. 1, 1863" to Mich., minor aging, Fine(Photo) E.VII
- 644 ☒ **Prisoner's Letter, Examined, Camp Morton, Ind.** Bold Blue oval on 3c Pink Entire (U35). Blue "Indianapolis, Ind." pmk., 1864 use to Vermont. Unusually Fine example of one of the scarcer P.O.W. markings.(Photo) E.IX

- 645 ☒ **Prisoner's Letter, Examined, Camp Morton, Ind.** Bold Black oval on 3c Pink Entire (U35). Blue "Indianapolis, Ind." pmk. to Hopkinsville, Ky., Very Fine.....(Photo) **E.IX**
- 646 ☒ **Approved, Rock Island Barracks, Prisoner's Letter**, Large Double circle (Antrim Ty. IIb). 3c Rose (65) Fine average, just tied by target. "Rock Island, Ill." pmk. on **Patriotic Cover**, Farmer with Flag & Rifle; Slogan all in Blue. Small tear at top. Fine, Very Scarce.....(Photo) **E.IX**
- 647 ☒ **Passed, Military Prison, W.P. Wood, Sup't.** Partly clear circle handstamp (old Capitol Prison) 3c Rose (65) perfs. touch, tied by quartered cork & "Washington, D.C." pmk. to Martinsburg, (W.) Virginia. Fine **E.VI**
- 648 ☒ **Prisoner's Letter, Examined, Fort Delaware, Del.**, Neat oval, U.S. 3c Rose (65) torn & C.S.A. 10c Blue (12) cut to shape tied by part of Richmond, Va. pmk. on Flag of Truce cover to Charleston, S.C., Rare & Attractive(Photo) **E.X**
- 649 ☒ **Passed, Military Prison, W.P. Wood, Sup't.** Light, partial strike on cover to an inmate of the Old Capitol Prison, Washington, D.C.; 3c Brown Red (65) s.e. L., tied by grid, "Newcastle, Ind." pmk., Fine & Scarce **E.VII**
- 650 ☒ **Prisoner-of-War Cover, "Martinsburg, W. Va." pmk., & "Due 3" in Blue circle.** to Quitman, Ga. Signature of A.L. Carey, Captain & Prov. Mar., Martinsburg, Va., C.S.A. hostage paid by pair 5c Blue (6) crease between stamps, touched in corner. Tied by Richmond, Va. C.S.A. Censoring on back. Fine, Very Unusual & Rare.....(Photo) **E.IX**

EXPRESS COMPANY COVERS

- 651 ☒ **Adams Express Co., New Orleans, La.**, Bright Green oval, small part of "Adams Express Co. Augusta." on Turned Cover, made from part of large Express Co. form; 10c Dark Blue (11b) Large margins, tied by "Greenville, C.H., S.C." to Macon, Ga. Apparently a large Express letter cut down & folded to make a small emergency cover. Very Fine & Unusual(Photo) **E.XI**
- 652 ☒ **Southern Express Co.** Five covers, four 3c Pink (U58, U59) other stampless; all with large Vermilion "Unclaimed" label sealing the back; two types, all to Memphis, Tenn., 1868-70. Express charge in ms. on each. Fine, Unusual Lot used after the War **E.VI**

SOLDIERS' LETTER

- 653 ☒ **Soldiers Letter, John Bruce, Maj.** Censor marking on cover to Keokuk, Iowa, "New Orleans, La." pmk. & "3". Letter from soldier enclosed headed "U.S. Forces on Rio Grande" with regiment, etc. Extremely interesting war contents. Very Fine Unusual to find censor mark on Union soldiers' mail..... **E.V**

CONFEDERATE COLLATERAL

- 654 **Confederate \$1000.00 Bond**, Large (16 x 27¼") Beautifully Engraved Bond with orange lathwork, dated 1864 & payable July 1, 1894; 59 of the original 60 coupons Still Attached; bond has been folded but is in a Remarkable State of Preservation, A Marvelous "Conversation-Piece" **E.III**
- 655 **Confederate Bonds**, Six diff., all with some coupons attached; incl. State of South Carolina, State of Georgia, Fine-Very Fine, Attractive & Unusual..... **E.VII**
- 656 **Jeff'n Davis**, Autograph on 4½ x 2¼" slip. Very Fine & Fresh **E.VI**

- 657 ☒ **Illustrated Letter Head, Presidential Campaign of 1860**, Lincoln & Hamlin; with list of Republican National Committee, Albany, N.Y. Aug. 3, 1860 dateline, with 3c Red (26) cover to New York. Very Fine & Scarce Lincoln Campaign piece **E.IV**
- 658 **Great Seal of the Confederacy**, In brass, 3½" diameter. Handsome Collateral piece. Excellent condition **E.IV**
- 659 **Confederate Paper Money**, 39 diff. pieces, Wide Variety, incl. Fractional Currency (Al., S.C., Fl., C.S.A.), State Bank Notes (S.C., Ga., N.C., Tex., Mo.), Broken Bank Notes, & C.S.A. Note & Paper Money; Strong in Missouri, Mostly Fine-Very Fine, Scarce **E.VI**

U.S. POSTAL AGENCY, SHANGHAI

- 660 ☒ **5c Blue (179)**. L. perfs touch, just tied by Red Grid, Orange Red "U.S. Postal Agency, Shanghai" pmk., bit blurry; to Troy, N.Y. with Magenta rec'g pmk. & "Specially Held For Delivery" Two lines in Italic caps. Small flaws in cover, Fine, Scarce **E.VII**
- 661 ☒ **1885, China, 3c Lilac, (11)**. Extremely Fine, used as seal & tied by Blue Chinese Oval cancel. on cover to Vermont & through "U.S. Postal Agency, Shanghai", Bold purple oval. U.S. 5c Blue (216) sealed tear, grid cancel, not tied. Chinese backstamp of Peking. Tientsin & Shanghai. San Francisco transit. Cover cut into at T. & with tears. Very Scarce mixed franking. Desirable despite the faults. **E.XIII**
- 662 ☒ **5c Brown (223)**. Perfs. touch, tied by San Francisco, Cal. duplex to Shanghai, China. Red Rimless oval "Shanghai Customs, Mail Matter". Backstamps of U.S. Postal Agency, Shanghai, also Chinese pmks. of Shanghai & Peking. Fine, Very Scarce **E.IX**

U.S. POSSESSIONS

- 663 ☒ **GUAM, 1899, 1c Green (1)**. Tied by "Guam" duplex pmk. on 1905 cover to Everett, Wash., via Manila. Unsealed circular rate. Fine 35.00
- 664 ☒ **HAWAII, 1883, 10c Red Brown (44)**. Very Fine, Tied on 2c Pink Entire (U2c) by neat 3-ring target, "Honolulu, Hawaii, 29 Sep. 1885" pmk. in Pink. Also fancy Pink "R" Registry mark. Fresh cover to Honokaa, Hawaii, Very Fine & Handsome **E.VII**
- 665 ☒ — **Wells Fargo & Co's. Express**, Printed Brown Frank, Steamship, "Kingdom of Hawaii" etc. on U.S. 5c Brown on White Entire (U222), Unused, Fresh & Very Fine..... **E.VI**

FOREIGN COVERS

- 666 ☒ **AUSTRIA, 1860, 3kr Green, 5kr Red (13, 14)**. Two 3kr, Three 5kr tied by "Trieste" in box on 1863 folded cover to Milano. Very Fine, Attractive combination **E.IV**
- 667 ☒ **CANADA, 1908, ½c-20c Quebec Tercentenary (96-103)**. Cpl. set on Registered cover to Germany, each tied by "R" in oval. Mixed centering, Very Good-Very Fine, Rare & Attractive cover..... **E.XII**
- 668 ☒ **CAPE GOOD HOPE, "General Post Office-Capetown."**, Crown in Double Oval pmk., Incredible Strike, on 1849 folded cover to London; ms. "20" crossed out & "8" added, Orange Red Receiving pmk. on back; filing fold through pmk., otherwise Very Fine..... **E.V**
- 669 ☒ **CHINA, Formosa, 1895, 3c, 5c, 10c "Black Flag Republic, Die I**, The set, tied by "Taiwan Republic" pmk. on native cover. Cover creased, not affecting stamps, which are Very Fine, signed "Bloch" with Friedl Certificate **E.VIII**

670	✉	FINLAND, 1881, 5p Orange, 10p Brown (20, 26). Both tied by "Helsingfors, Post station, 15/5/'82" on cover to Switzerland. Russian transit, two Swiss backstamps. A stamp has been removed from the refolded cover. Very Fine appearance, Scarce on cover	E.VII
671	✉	FRANCE, Ship, clean strike in Red, on 1838 folded cover from Germany to New Orleans; Blue French transit, ms "6", two-line handstamp "4 St. Bonnet", "U" in circle, red British "1d." in oval; Very Fine, Scarce	E.III
672	✉	— 1849, Folded Letter From Marseilles to Genoa, ms. "6", Red "Via Di Mare", etc., with Fumigation Slits , Very Fine & Scarce	E.III
673	✉	— 1850, Folded Letter from Marseilles to Genoa, with Fumigation Slits ; neat transit & receiving pmks., light filing fold, Very Fine	E.III
674	✉	— 1855-75, Collection of 82 stamps on 53 covers , nearly all Napoleon & Ceres types (Betw. Nos. 14-62); Virtually All to Other Countries, Most to England, Italy, Germany & Belguim, Wide Range of Transit & Receiving pmks.; few small faults, Balance Fine-Very Fine, Excellent Lot for the Student	E.VIII
675	✉	— 1928, 1.50fr Dull Blue, Semi-Postal (B27). Block, on commercial cover to Paris. Neat "Maid-Racebey" pmk. perfectly struck in center of block. Very Fine, Very Scarce(Photo)	260.00+
676	✉	— 1859, 10c Litho, Postage Due (J1). Three Huge Margins, Large to just clear at R., Light crease at edge of small folded cover. "Rouen, 8 Janu. '59" pmk. ties. Fine appearance, Signed Bloch, with Friedl Certificate(Photo)	125.00+
677	✉	GERMANY, 1930, 2m South America Flight (C38). On "East Sea" Flight to Helsingfors, Finland tied by Friedrichshafen Sept. 23, 1930 pmk., Triangular Blue Green Cachet, Very Fine (Sieger 88 c)	100.00+
678	✉	— 1930, 4m South America Flight (C39). Tied on Cacheted Flight Cover, Very Fine.....	135.00+
679	✉	— 1933, 2m Chicago Flight (C44). Tied with additional frankings on Cacheted Flight Cover, Very Fine	45.00+
680	✉	GREAT BRITAIN, Forwarded Harnden's Package Express, Red Fine-Line handstamp in 39 x 26mm. oval, clear strike, on folded cover docketed "Havana 18 Dec. 1841" to London, ms. endorsement "p. Acadia via Boston"; back of cover bears "Forwarded by Collumb & Iselin. New York" in Three-Line 48 x 32mm. oval, Well-Struck; British receiving markings; Very Fine, Scarce Combination.....	E.IV
681	✉	— Cove Ship Letter, Cowes Ship Letter, Portsmouth Ship Letter. Three covers from U.S., 1819, Baltimore, 1817, Boston, 1835 Deer Isle. Maine (Free Frank by P.M.) all to London. British transit & rate marks. Fine Lot.....	E.IV
682	✉	— 1856, 6p Lilac, 1sh Green (27, 28). Vertical Pair of 6p, Both to U.S. N.Y. Br. Pkt. & Amer. Pkt. "24" with 5 Cent & 21c U.S. Credit marks, respectively, also pair 1p Red (33) on 1869 printed circular. Fresh covers, Fine	E.IV
683	✉	— 1858-62, 2p Blue, 6p Lilac (29, 39). Two 6p, paying 14p postage Gibraltar to Bluehill, Maine, tied by "A 26" in bars. "Gibraltar" pmk. & "Portland, Me. Am. Pkt. 5" Exchangemark. One 6p defective. Cover trifle reduced & toned. Very Scarce usage	E.IV
684	✉	— World War I Censored Covers, 100, 1914-1919, Wide Variety of Censor markings, incl. some Picture Post Cards; Mostly Fine-Very Fine, Good Lot for the Specialist	E.III
685	✉	ICELAND, 1902, 8ö Reply Card, Unused, "I Gildi" ovpt. on message card, Ovpt. omitted from reply half. (Hig. & Gage 17a) Unused, Very Fine, Very Rare, signed Bloch, with Friedl Certificate	E.VIII

686	✉	INDIA, 1855, 8a Rose on Bluish Glazed (10). Tied with ½a, 1a, 2a White Paper (11, 12, 15) by Bold "B" in concentric octagon (Bombay) on 1859 folded letter to Boston. "India, Paid" in Red box. Large "Boston, Br. Pkt., 5cts". Minor aging, small tear, 1a has filing crease. Scarce, Reasonably attractive	E.IV
687	✉	JAMAICA, 1870, 2p Rose (8). Two singles tied by Bold "F. 06" in barred oval, Newmarket & Kingston, Jamaica backstamps, Cover endorsed "To late". Very Fine	E.IV
688	✉	JAPAN, 1883-99, 15 stamps on six covers, two are 2s envelopes, one native use, all pmks. & writing in Japanese. Incl. some nice combinations & uses, some to U.S. incl. home-made envelope. Fine, Attractive lot	E.V
689	✉	MAURITIUS, Three Stampless Covers, Three with "Mauritius Post Office" in Double Circle, Str. Line "Ship Letter" & Red Boxed "Colonies & C. Art. 12" (or Art. 13) to Bordeaux, 1844, '46, '48, via England. Variety of Due marks. Fine & Scarce	E.IV
690	✉	— Packet Letter, Mauritius, Red Double Oval, Eight folded letters, 1852-55 to Bordeaux, some diff routings endorsed, French Pkt. pmks. 10 or 20 dec Due, Fine lot.....	E.IV
691	✉	NEWFOUNDLAND, 1932. \$1.50 on \$1.00 Blue, Do-X (C12). Tied by "ST. Johns, Nfld. May 19, 1932" machine cancel. on fresh small cover to England. Very Fine.....	200.00+
692	✉	— 1932, \$1.50 on \$1.00 Blue, DO-X Flight (C12). Tied on Flight Cover pmk. "May 19, 1932, St. Johns. N'FLD", some minor toning around perfs., otherwise Very Fine	200.00+
693	✉	OBOCK, 1894, 20c Vertical Bisect (52a). Mixed franking with Egypt 3m Sphinx (47) Each tied by Blue "Djibouti" pmk. to Germany. "Frankfurt" rec'g. pmk. Picture postcard also has 1m Egypt (43) uncanceled as already properly prepaid. Very Fine	E.V
694	✉	PARMA, 1854, 15c Red (7). Both with margins all around, Tied by Red "Fiorenzuoli" pmk. on 1855 folded cover to Genoa, Very Fine & Scarce	110.00+
695	✉	POLAR EXPLORATIONS, 1948-1965, 65 Covers from various countries, many Falkland Islands & Dependencies; many Autographs; Most Antarctic, Fine-Very Fine Lot.....	E.VII
696	✉	PRINCE EDWARD IS., 1868, 4p Black, Diagonal Bisect (9c). Tied by neat grid, "Summerland", "Charlottetown" backstamps. Spindle hole & tears in cover, far from stamp. Fine, Rare, signed "Bloch"-.....	350.00
697	✉	ROMAN STATES, 1868, 5c, 10c, 20c, 80c (21, 22, 23b, 25). All tied by Diamond Grid cancel. on small cover, Rome to N.Y. via London. Fine sequence of transit pmks. Signed "Bloch" with Friedl Certificate. Fine, Scarce	108.50
698	✉	RUSSIA, 1886-1905, 14 Stamps on Six Covers, used to Germany, Switzerland, Belgium, etc; incl. 10k Dark Blue (42) on 1899 "Imperial Chinese Railway Administration" corner card cover to U.S., with Shanghai, Yokohama, Vancouver, B.C., & St. Paul, Minn. Transit & Receiving pmks; also incl. two Postal Cards to Foreign Countries, 1890 & 1894; Fine-Very Fine, Worthwhile Lot	E.V
699	✉	SAMOA, 1895, ½p, 1p Palms (9, 11) Two ½p, used to Berlin in combination with U.S. 5c Brown 1890 (223) Tied by grids & "Apia" town pmk. Another stamp has been removed from the cover. Scarce mixed franking. Worn corner at R.B.	E.V
700	✉	SARDINIA, 1820, "Cavallini", 15c, 25c, 50c Embossed letter sheets, Complete unused set, rather weak embossing, on half-sheets, all properly watermarked. Fine & Scarce	E.VII

- 701 **Siberia, 1916-20** Prisoner-of-War Cards, Covers & Collateral. 59 pieces, a correspondence between a Hungarian soldier in P.O.W. Camps in Siberia and his father in New York. Most are special P.O.W. cards and printed forms. All with censor marks of the various prisons and camps. 15 cards from Hungary through the International Red Cross. Covers to the U.S. allowed to come in post-free as P.O.W. cards. Most are to and from the big military prison at Khabarovsk, a few to Omsk, Krasnoyarsk & Irkutsk. Collateral comprises photo-documents and passports issued at end of war by Russian, Japanese & Chinese Governments and all are in two languages, including a passport from China in English and Chinese. While a few items may be worn or with defects, the great majority are in Very Fine condition. This is a most unusual lot. There is considerable duplication of the basic cards, but a nice variety of postal and censor markings. An opportunity to build this into a collection of exhibition stature to say nothing of its postal history value of World War I Siberian posts. We believe our estimate to be very conservative..... **E.X**
- 702 **TRINIDAD, 1p Carmine Diagonal Bisect (58c).** Neatly Tied over cut by "19" in diamond grids on cover to Port of Spain, Very Fine, Scarce **(Photo)** 125.00

ANGLO-FRENCH POSTAL TREATY

OVERSEAS COVERS

A study of accounting marks.

- 703 **Bahia (Brazil) to Genoa, 1858,** Dateline a faint Red British pmk. on back of folded letter, London & French transits, Genoa rec'g. pmk. in Red box. 10 dec. Due, "G.B., 1f60c" in divided box. Fine, Scarce.. **E.V**
- 704 **Bombay, Sept. 2, 1862 to Bordeaux,** Neat folded letter. "India Unpaid" in box, Red French pkt. via Swiz, "G.B., 1f 62 4/10" account mark in diamond, 9 dec. Due, Very Fine..... **E.VI**
- 705 **Buenos Ayres, Argentina to Cette, France, 1851,** Backstamp of British P.O., London & French transits. Red Boxed "Colonies & c., Art 13", 15 dec. Due. Small corner stain, Fine, Scarce **E.VI**
- 706 **Buenos Ayres to Genoa, 1858,** Light British P.O. pmk. backstamp. London & French transits, Red Genoa rec'g. pmk. in box. 10 dec. Due, "G.B., 1f60c" in divided box. "Genova" & "Stati Sardi" as part of address; Genoa then administered by Sardinia. Fine folded letter **(Photo)** **E.VI**
- 707 **Calcutta (India) to Bordeaux,** Bold Blue "Calcutta 22 Feb. '66" in octagon, backstamp on folded cover. Red French Pkt. via Suez. Clear "GB., 1f 62 4/10c" in Blue Diamond, 10 dec. Due., ms. Via Bombay, Very Fine **E.VI**
- 708 **Calcutta to Jarnac, France,** "Calcutta, India, Unpaid" Blue backstamp. Red French Pkt. via Suez pmk. "GB. 1f 66c" accounting mark in split diamond, June 1869 use, 10 dec. Due & French transits. Very Fine folded letter **E.VI**
- 709 **Callao, Peru to Bordeaux, France,** Peru 1d Green (14) Three large margins, close at T., Tied by British "C38" in barred oval, "Callao" backstamp, London & French transits, 15 dec. Due. "G.B., 1f 90c" accounting mark in split hexagon. Faint crease in stamp. Very Fine appearance. Very Scarce & Attractive **(Photo)** **E.VII**
- 710 **Cayenne, (Fr. Guiana) to Bordeaux, 1857,** Dateline & Blue Cachet, "Par Demerara, via Steamer Anglaise". Light "Berbice" backstamp. London & French transits. 8 dec. Due, "G.B., 1f60c" in split box. Fine, Very Scarce **E.VII**

- 711 ☒ **Ciudad Bolivar (Venezuela) Dec. 26, 1857**, Dateline on folded letter to Hamburg, Clear "Demerara" (Br. Guiana) backstamp, Red London transit, & "S. & P.A." in oval pmk. of Hamburg on back. "G.B. 2F" Pyramid-like accounting mark. Red crayon "26" Hamburg rate mark. Fine, Scarce **E.VII**
- 712 ☒ **Funchal (Madeira) 21-7-1875**, Bold Double circle on folded cover to Havre. London & French transits, "T" in circle & 12 dec. Due Mark. Rare "G.B. 1f" in halved circle accounting mark. Very Fine, last year of this accounting mark.....(Photo) **E.VII**
- 713 ☒ **Havana to Paris, 1855**, Backstamp of British P.O., London & French transits, 15 dec. Due, "Colonies & c. Art. 13" in Red Box, Fine folded cover **E.IV**
- 714 ☒ **Havana, Nov. 27, 1873 to Bordeaux**, Folded letter carried privately to New York, Bold "New 12 York", Red London transit, & "G.B. 3f60c" in diamond accounting mark. 15 decimes due, sequence of French pmks. Very Fine..... **E.VI**
- 715 ☒ **Havana, Feb. 19, 1874 to Paris**, docketing on folded cover. "C.F. Caruana, New York, Feb. 28, 1874" circular forwarders cachet. Large "New 4 York, Br. Transit". Red London transit & "G.B. 2F" in Pyramid, ms. "Per Celtic, via England", 12 dec. Due, Fine, Scarce.....(Photo) **E.VI**
- 716 ☒ **Jacmel, Haiti to Havre, France, 1860**, Light backstamp of British P.O., Port Au Prince docketing, "G.B., 1f 60c" accounting mark in divided box, 8 dec. Due. Very Fine folded cover. Very Scarce **E.VI**
- 717 ☒ **Lagos, 4 D'bre 1856**, Dateline on folded letter to Genoa, routed "Via Plymouth". Bold backstamp "Plymouth Packet Letter, Jan. 7, 1857" London & French transits. Genoa rec'g. pmk. in Red box. "G.B. 1f60c" in box. 8 dec. Due. Extremely early use of the accounting mark & of great rarity from Africa. Very Fine(Photo) **E.IX**
- 718 ☒ **Lima, Peru to Genoa, Italy, 1864**, Peru 1d Rose (12). Fine, Paying Local postage, British pmk. "Callao", London & French Transits, 14 dec. Due. Rare accounting mark "G.B. 2f 87 5/10" in split hexagon. Red Boxed Genoa rec'g. pmk. Very Fine, Scarce(Photo) **E.VII**
- 719 ☒ **Madras, India, Unpaid, Sep. 19, 1868**, Perfect Bold circle to Marseille. Red French pkt. via Suez pmk., "G.B. 1f 62 4/10" in Diamond, Rare accounting mark, 10 dec. Due, via Bombay, tiny tear, Very Fine **E.VII**
- 720 ☒ **Montevideo to Bordeaux, 1863**, Bold oval pmk. & Blue sender's cachet. Endorsed "Packet Anglais", London & French transits, 8 dec. Due, "G.B., 1f60c" in divided box, Very Fine folded letter (Photo) **E.VI**
- 721 ☒ **New Orleans, La. to Nantes, France**, Folded cover, Fwdrs. oval of "Bunge, Loehnis & Co, New York" (unlisted) Red "New York, Am. Pkt." pmk. British & French transits, 5 dec. Due & "G.B., 40" in ellipse. Routed "per Steamer Alpes", a Cunard liner which took the place of the Collins Line S.S. Baltic, which was undergoing a refit. Very unusual use of Am. Pkt. mail carried on British ship. Small hole in cover & torn at back. Very Scarce **E.VII**
- 722 ☒ **Paita, (Peru) Feb. 28, 1872**, Dateline on folded letter to Paris. British pmk. "Panama, Transit," London transit backstamp. French pmks. & "15 dec. Due." "G.B., 1f90c" in split hexagon. Very Fine & Rare **E.VIII**
- 723 ☒ **Pernambuco (Brazil) to Genoa, 1857**, Folded letter, Bold senders' cachet, light pmk. of British P.O.; London & French transits, Genoa rec'g pmk. in Red box, 10 dec. Due, "G.B., 1f60c" in divided box, Very Fine **E.VI**
- 724 ☒ **Rio de Janeiro to Genoa, 1857**, Folded Letter, British P.O. Backstamp, London & French transits, Genoa rec'g. pmk. in Red Box, 20 dec. Due. "G.B., 1f60" in split box, endorsed "P. Medway" Very Fine & Scarce **E.VI**

725	✉	Rio de Janeiro, Nov. 23, '67, to Edinburgh , British pmk., sent via French packet with French " Rio-Janeiro, Paq. Fr. No. 2 " 30c & 80c Laureate (34, 36) tied by Anchor in diamond of dots. Folded cover with small "FR, 2f90c" accounting mark in octagon. Fine & Rare(Photo)	E.IX
726	✉	Shanghai to Paris, 1861 , Blue merchant's cachet, Hong Kong backstamp, by French Pkt. Light Red pmk. "G.B., 1f 62 4/10" in Diamond, 9 dec. Due. Fine & Scarce	E.VI
727	✉	Valparaiso, (Chile) to Bordeaux, 1874 , Folded letter. Backstamp of British P.O., London & French transits, 15 dec. Due, "G.B., 1f90c" in divided hexagon, bit blurry, Fine	E.V

END OF SECOND SESSION

DESCRIPTIONS

EXTREMELY FINE: The finest condition for noteworthy, outstanding copies.

VERY FINE: (V. F.) In prime condition such as to satisfy the requirements of particular collectors.

FINE: (F) Perforations or margins do not touch design on issues after 1890 but in some cases may just touch in earlier issues. If used, fairly light cancellation.

VERY GOOD: (V. G.) Generally nice appearance but margins or perforations may cut in slightly.

GOOD: Average off-centering or fairly attractive with slight defects.

ORIGINAL GUM is not to be expected on 19th century stamps unless so stated in the description.

MINT: With original gum and never hinged.

Scott 1976 Specialized Catalog used for cataloguing lots of U.S. & Possessions.

Scott 1976 Standard Catalogue for others. Use of other catalogs noted in the descriptions.

THIRD SESSION

THURSDAY, AUGUST 12th — 1:30 P.M.

UNITED STATES

POSTMASTERS' PRIVISIONALS

728 P	New York, N.Y., 5c Green, Trial color Plate Proof on Bond (9X1 TC). Small Even Margins Three Sides, Large at Left; faint pinpoint thin speck, Fine Appearance(Photo)	125.00
729	New York, N.Y., 5c Black (9X1). Margins All Around, Mostly Large, Blue pen cancel, small surface scuff, otherwise Very Fine.....(Photo)	150.00

1847 ISSUE

730	5c Red Brown (1). Large Margins All Around, Red Grid Cancel, Very Fine(Photo)	185.00
731	5c Red Brown (1). Ample to Large Margins, showing parts of Three Adjoining Stamps, curious "blob" of printing ink at left of vignette, Blue Town pmk., Very Fine(Photo)	185.00+
732	5c Pale Brown (1). Enormous Margins Three Sides, showing parts of adjoining stamp at Top & Right, Well Clear at Bottom, light Orange Red Grid cancel, light ms. offset on back, Fine(Photo)	185.00
733	5c Red Brown (1). Margins All Around, Red Grid Cancel, tiny thin spot, Very Fine Appearance.....(Photo)	185.00
734	10c Black (2). Large Margins except just touched T.R. corner, Light Red Square Grid Cancel, tiny thin specks, Fine Appearance ..(Photo)	525.00
735	10c Black (2). Ample to Large Margins, appears unused, with P.F. Certificate which states "... with cancellation removed." Very Fine(Photo)	250.00
736 P	5c, 10c 1847 Reproductions, Plate Proofs on Card (3P, 4P). Fresh & Very Fine	140.00

1851 ISSUE

737	1c Blue, Ty. Ia(6). Pos. 94L4, Three Ample to Large Margins, touched to tiny bit in at left, Rich Color, Neat Town pmk., closed scissor cut & tiny thin spot, Attractive Appearance(Photo)	1,150.00
738 ★	1c Dark Blue, Ty. II (7). Horiz. Strip of Three, Margins to tiny bit in, Rich Color, Part o.g., Middle stamp Major Double Transfer & Plate Crack , with P.F. Certificate which states "... genuine, with stamps creased between and a few small spots.", Attractive & Very Scarce.....(Photo)	575.00+
739	1c Blue, Ty. II (7). Large to Enormous Margins All Around, showing part of adjoining stamps Three Sides, Rich Color, Blue Town pmk., tiny surface scuff speck, otherwise Very Fine	37.50
740	1c-10c 1851 Issues (7, 9-11, 14). Fine-Very Fine Lot	176.25
741	1c Blue, Ty. II (7, 20). Pos. 3R2 of Former; Pos. 85R2, 9R12 of latter, small faults, Very Good-Fine Appearance.....	132.50
742	1c Blue, Ty. III (8). Pos. 81L4; Three Clear to Large Margins, slightly in at bottom, Very Light Cancel, Scarce & Attractive.....(Photo)	500.00

743	1c Blue, Ty. IV (9). Three Singles: Pos. 7R1L signed "Ashbrook", thin, Very Fine Appearance, Appears Unused; Pos. 12L1L, Double Transfer , ms. "X" cancel, Very Fine; Pos. 91L1L, Triple Transfer, One Inverted , Margins to just in at bottom, pen cancel; Choice Group..	120.00+
744	3c Red (11). 50, wide range of town pmks., few fancy, incl. one in Green; also incl. Two O.B., Three Pairs; Many with Four Margins, Mostly Very Good-Very Fine	196.75
745	5c Red Brown (12). Ample to Huge Margins Three Sides, incl. part of next stamp at bottom, just touched right, light crease in bottom margin not touching design, Fine	(Photo) 350.00
746	12c Black (17). Large Margins Three Sides, clear at top, shows part of Three Adjoining Stamps, neat Blue Town pmk.; tiny negligible corner crease, otherwise Very Fine	75.00+
747	12c Black (17). Huge Margins Three Sides; showing part of Adjoining Stamps, Ample at Top, Light Cancel; skillfully closed tear at bottom just touches design, Very Fine Appearance, with APS certificate	75.00
748	12c Black (17). Horiz. Pair, Clear to Huge Margins, showing part of adjoining stamps at top & right; grid cancels, Very Fine, An Outstanding Pair.....	(Photo) 150.00+

1857 ISSUE

749	1c Blue, Ty. I (18). Very Well-Centered, couple short perfs., otherwise Very Fine	(Photo) 150.00
750	1c Blue, Ty Ia (19). Pos. 92R4; Fresh, Light Town pmk., perfs. just in at bottom & single nibbed perf. at right; Attractive Example of this Scarce Stamp.....	(Photo) 700.00
751 ★	1c Blue, Ty II, Plate 11 (20). Fresh, Large Part o.g., Prominent Plating Marks, perfs. just in Top, small surface scrape, Attractive Example from this Scarce Plate	185.00+
752	1c Blue, Ty. III (21). Pos. 24L4; Fresh, pen cancel, Very Fine, Shows Breaks Clearly	(Photo) 350.00
753	1c Blue, Ty. IIIa, Plate 4(22). Horiz. Pair, Pos. 24, 25L4; Well-Centered, light creases & few short perfs.; Very Fine Appearance.....	150.00
754 ★田	1c Blue, Ty. V (24). Block, Fresh, o.g., few minor flaws, Fine Appearance.....	150.00
755	1c Blue, Ty. V (24). Six singles & Vertical Pair; various plate varieties & cancels; incl. Red, Black Carrier, Red Grid & French P.D. in box (s.e.); also Ty. Va, small flaws; Mostly Fine-Very Fine, Useful Lot for the Student	E.IV
756	1c Blue, Ty. V (24). Eight diff. Plate varieties or Part Imprint Copies, incl. "O" Curl, Shoulder Curl (two), Dot on Shoulder, Plate Scratch Dot in "O", top stamp in pair; Imprint Copies are Pos. 50R9, 60R7; latter on cover as is one Shoulder Curl; one stamp s.e., Mostly Fine-Very Fine, Choice Lot for the Specialist.....	E.VI
757	1c Blue, Ty. V (24). Two Horiz. Strips of Three, Originally a Block of Six, Pos. 11-13, 21-23 R9, "Nevada City, Cal." pmks. & ms markings, natural s.e. & Guide Line left, trivial corner crease, Scarce	55.00
758 田	1c Blue, Ty. V (24). Block, Pos. 14-15, 24-25L7, Well-Centered, Prominent Plate Bruise top right stamp, right pair light Town pmk., left pair virtually Uncancelled, couple light creases bottom right stamp, otherwise Very Fine	(Photo) 150.00
759	1c Blue, Ty. V (24). Horiz. Strip of Five, Fresh, light town pmks.; Very Fine for a strip of This Size, Scarce.....	E.VI
760	1c-30c 1857 Issues (24-26, 30A, 32, 33, 35-38). Used, incl. extra No. 35; few small faults, others Fine-Very Fine	369.35
761	1c-12c 1857 Issue (24 Two, 35, 36, 36b). One No. 24, 36b small faults, others Very Good-Fine	96.50

762	3c Red (26). Nine Choice Cancels, Incl. Eight Diff. "Paid" or "Paid 3", some fancy; also incl. unusual small blue "waffle" grid	E.III
763	5c Indian Red (28A). Rich Color, reperfed right, Fine Appearance, Scarce, With APS certificate	(Photo) 425.00
764	10c Green (35). Two distinct shades, both Well-Centered, one has negligible perf. toning, otherwise Very Fine	40.00
765 ★	1c Bright Blue, Reprint (40). Pos. 38, Fresh & Very Fine, with APS Certificate	(Photo) 225.00

1861 ISSUE

766 ★	1c Blue, 24c Lilac (63, 78). Fresh, o.g., each few toned perf. tips, reperfed at bottom, 24c tiny pin-holes, Fine-Very Fine Appearance....	105.00
767	1c-10c 1861-67 Issues (63 three, 65 four, 68 three, 73 three, 75, 76 two, 93 two). Incl. shades, Cancels; few small faults, Virtually All Very Fine or Very Fine Appearance, Attractive Group.....	180.45+
768 P	3c Rose, Plate Proof on Card (65P). Fresh, Very Fine	55.00
769 P	3c Pale Rose, Perforated Plate Proof on Goldbeater's Skin, Lowenberg Patent (Brazier 65P5b). Block, slight flaking of design top right stamp tiny nick, otherwise Fine, Scarce	E.III
770 ★	3c Lake (66). Unusually Fresh, o.g., Marvelous Centering; couple slightly nibbed perfs., really inconsequential; otherwise Extremely Fine	(Photo) 700.00
771	2c-90c 1861-66 Issues (67-73, 76-78). Small faults or reperfed, Very Good-Very Fine Appearance	290.25
772 P	24c Lilac, Plate Proof on Goldbeater's Skin, Lowenberg Patent (Brazier 70P5). Large Margins, Design Virtually Intact, usual creases; Any Denomination other than 3c is Very Scarce	E.III 8.75
773	2c Black (73). Well-Centered, light cancel, Extremely Fine	
774	2c Black (73). 16, Variety of cancels, few better; some with faults, Balance Good-Fine	E.IV
775	3c Rose, Grilled All Over (79). Virtually All Perfs. Intact, Fine (Photo)	275.00
776	2c Black, D. Grill (84). Better than Usual Centering, neat target cancel, Fine	(Photo) 275.00
777	3c Rose, D. Grill (85). Used, centered to top right, Fine	80.00
778	10c Green, E., F. Grills (89, 96). Very Well-Centered, tiny flaws, Extremely Fine Appearance	65.00
779 ★	3c Red, F. Grill (94). Fresh, Virtually Full o.g., Very Fine.. (Photo)	21.00
780	5c-30c F. Grills (95, 95a, 96, 98-100). Fresh, small faults; incl. Both Shades of 5c; Very Good-Very Fine Appearance	410.00+
781 P	2c-24c Plate Proofs (78P3 two, 113P3, 114P3, 116P3). Fresh, small faults, Fine-Very Fine Appearance; Also incl. 6c Bank Note Trial Color Proof in Black (159TC3), Very Fine	140.00
782 P	2c Black, "Atlanta" Plate Proof (103TC). Fresh & Very Fine	45.00

1869 PICTORIAL ISSUE

783 P	1c-90c 1869 Pictorials, Plate Proofs on Card (112P-117P, 120P-122P, 129P). Cpl. Set of Card Proofs, Extremely Fresh & Very Fine Set	295.00
784 P	1c Buff, 10c Yellow, Plate Proofs on Card (112P, 116P). Very Fine	37.50
785 ★	1c Buff (112). Fine	(Photo) 90.00
786 ★	1c-3c 1869 Pictorials (112-114). Fresh, first two faults or perfs. touch	185.00
787 ★	1c Buff, 3c Ultramarine (112, 114). Fresh, couple light creases, Fine-Very Fine Appearance	127.50
788	1c-15c Pictorials (112-118). Fresh, small flaws, 6c Fancy "X" cancel, 15c Fine Appearance, others Very Fine Appearance	268.50+
789	2c-30c 1869 Pictorials (113, 115-119, 121). Used, tiny creases or perfs. touch, Very Good-Very Fine Appearance	368.50

790 P田	3c Ultramarine, Plate Proof on India (114P). Block, T.R. stamp faint thin, otherwise Very Fine	75.00
791	3c Ultramarine (114). Ten Choice stamps, selected for centering & shades, cancels incl. Brown; two with small faults, others Mostly Very Fine	30.50+
792	3c Ultramarine (114). Collection of 99 used stamps, incl. Shades, Cancels, Double & Split Grill, Guide Arrow; Eleven Pairs, Four covers; also incl. Nos. 112, 113 (two); Condition varies, Excellent Lot for the Specialist	E.VI
793	6c Ultramarine (115). Very Fine(Photo)	35.00
794	6c Ultramarine (115). Well-Centered, Neat Grid Cancel, Very Fine & Choice(Photo)	35.00
795	6c Ultramarine (115). Incredibly Large Margins, Red Cancel, tiny flaws, A Remarkable Appearaing Stamp.....	40.00
796	6c-30c 1869 Pictorials (115, 116 three, 118, 121). Used, small faults. Very Good-Fine Appearance	362.50
797	10c Yellow, 12c Green (116, 117). Used, 12c Blue circle of wedges cancel, Fine-Very Fine.....	77.50
798 ★	12c Green (117). Unused, couple trivial perf. creases, toned spots, otherwise Fine	225.00
799	15c Brown & Blue, Ty. I (118). Large Even Margins, Extremely Fine(Photo)	115.00
800	15c Brown & Blue, Ty. I (118). Large Margins, tiny break in Grill, Very Fine Appearance	115.00
801	15c Dark Brown & Blue, Ty. II (119). Light cancel, Rich Colors, Very Fine(Photo)	45.00
802	15c Brown & Blue, Ty. II (119). Huge Margins Three Sides, few slightly blunted perfs., Fine	45.00
803 ★	24c Green & Violet (120). Rich Colors, regummed over small faults, Fine Appearance.....(Photo)	650.00
804	24c Green & Violet (120). Fresh, tiny corner perf. crease, otherwise Very Fine(Photo)	225.00
805	24c Green & Violet (120). Light Circle of Wedges cancel, faint creases, Very Fine Appearance.....(Photo)	225.00
806	24c Green & Violet (120). Well-Centered, Light Cancel, small thin in grill, Very Fine Appearance.....(Photo)	225.00
807	30c Blue & Carmine (121). Fresh & Very Fine(Photo)	85.00
808	30c Blue & Carmine (121). Large Margins, Bold Circle of Wedges cancel, insignificant corner perf. crease, otherwise Very Fine, Handsome(Photo)	85.00
809	30c Blue & Carmine (121). Well-Centered, Rich Colors, Neat Grid Cancel, minute thin, Extremely Fine Appearance.....(Photo)	85.00
810	90c Carmine & Black (122). Used , trivial corner perf. crease, otherwise Extremely Fine(Photo)	425.00
811	90c Carmine & Black (122). Rich Colors, tiny tear at top, Very Fine Appearance(Photo)	425.00
812	90c Carmine & Black (122). Light Cancel, small corner crease, Fine Appearance(Photo)	425.00

1869 RE-ISSUES

813 ★	1c Buff, Re-Issue (123). Very Fine(Photo)	150.00
814 ★	1c Buff, Brown Orange, Re-Issues (123, 133a). Fresh, small faults, Fine Appearance	250.00
815 ★	2c Brown, Re-Issue (124). Large Part o.g., centered to left, Fine-.....(Photo)	200.00

816 ★	3c Ultramarine, Re-Issue (125). Fresh, Almost Full o.g., two barely nibbed perfs., still Extremely Fine, Rare, with P.F. Certificate (Photo)	1,000.00
817 ★	6c Ultramarine, Re-Issue (126). Fresh, trivial corner perf. creases, otherwise Fine (Photo)	375.00
818 ★	10c Yellow, Re-Issue (127). Fresh, Fine..... (Photo)	625.00
819 ★	12c Green, Re-Issue (128). Fresh, Large Part o.g., light crease, Very Fine Appearance..... (Photo)	625.00
820 ★	15c Brown & Blue, Re-Issue (129). Fresh & Bright, Very Fine (Photo)	675.00
821	15c Brown & Blue, Re-Issue (129). Used, oval cancel, tiny tear at top, otherwise Fine	325.00
822 ★	24c Green & Violet, Re-Issue (130). Fresh, Rich Colors, Fine, with P.F. Certificate..... (Photo)	625.00
823 ★	24c Green & Violet, Re-Issue (130). Single short perf., light over-all toning, otherwise Fine..... (Photo)	625.00
824 ★	30c Blue & Carmine, Re-Issue (131). Vivid colors, Virtually Full crackly o.g., Fine (Photo)	875.00
825 ★	90c Carmine & Black, Re-Issue (132). Rich Colors, Virtually Full o.g., couple negligible corner perf. creases, otherwise Fine & Scarce..... (Photo)	1,600.00

BANK NOTE ISSUES

826 ★	1c Ultramarine, Grill (134). Fresh, Clear Grill, reperfed bottom, faint tiny thin speck; Fine Appearance	200.00
827 ★	1c Ultramarine, 2c Red Brown (145, 146). Fresh; 2c o.g., tiny thin spot; 1c Very Fine.....	55.00
828	1c-90c 1870-73 Issues (145-155, 156-163, 165, 166). Cpl. Sets, incl. Some Attractive Cancels, few small faults, Most Fine-Very Fine.....	343.80
829	1c-90c 1870-1888 Issues (Betw. Nos.145-217). Collection of 178 Stamps, Practically complete except grills; Fancy cancels, incl. a Number of NYFMs, some small faults, Balance Mostly Fine-Very Fine	738.30+
830 E	3c Orange Vermilion on Experimental Sensitive Paper (147E). Horiz Pair, Fresh, o.g., Very Fine, Very Scarce, Unlisted in Brazer, ex-Davis	E.IV
831 P	7c Vermilion, Large Die Proof (149P). Die Sunk on 3¼ x 3¾" Card; some negligible toning, mostly on card, Very Fine (Photo)	200.00
832	30c Black (154). "Jumbo" Margins, Choice centering, neat cork cancel, couple trivial corner perf. creases, Extremely Fine appearance	37.50
833	6c Dull Pink, Double Paper (159 var.). Small faults, & s.e. Right. Very Scarce	E.IV
834	90c Carmine, Purple (191, 218). Former couple tiny thin specks, Fine Appearing: Latter Fine	112.50
835 ★田	2c Red Brown, Watermarked Vertical Wavy Lines (210 var). R. margin Block, Fresh, o.g.; perfs. in at left. Attractive Example of this Scarce Experimental Paper (see Willard, Vol. 1, pp. 53-54)	E.IV
836 ★田	3c Purple (221). T. Imperf. Half Arrow, Imprint & Pl. No. 72 Block of 14, Mint, light even toning, perfs. just Touch top & lett.....	634.00+
837 ★田	8c Lilac (225). T. Imprint, "ZZ" & Plate No.265 Block of 12, Mint, left perfs. just Touch	450.00
838 ★	10c Green (226). Mint, Very Fine (Photo)	42.50
839 ★	10c Green (226). Mint, Fine.....	42.50
840 ★	10c Green (226). Mint, couple perfs. barely nibbed, otherwise Fine..	42.50
841 ★	10c Green (226). Mint, negligible perf. toning, Fine	42.50

COLUMBIAN ISSUE

842 P	1c-\$5.00 Columbians, Plate Proofs on Card (230P-245P). Cpl. Set, \$1.00 & \$4.00 slightly faded, 1c with horiz. crease, couple others with tiny toning specks, otherwise Fine-Very Fine.....	860.50
843 ★田	1c-3c Columbians (230-232). Blocks, Fresh o.g., 3c rejoined R. Margin Imprint Block (counted as two pairs); Fine-Very Fine.....	139.00
844	1c-50c Columbian, Trans-Mississippi (230-240, 285-291). Two each of Nos. 230-240, minor faults, Very Good-Fine Appearance.....	122.42
845 ★田	3c Columbian (232). Block, o.g., few perfs slightly toned Fine-Very Fine	70.00+
846 ★	3c Columbian (232). B. Imprint, "L" & Plate No. 57 Strip of Five, Mint, one stamp tiny gum thin, few bottom perfs. just touch, Fine Strip	142.50
847 ★田	4c Columbian (233). Mint R. Margin Block, Fine	110.00
848 ★田	6c Columbian (235). Mint Block, Centered to Bottom, Fine	120.00
849 ★田	8c Columbian (236). Mint Block, Fine	66.00+
850 ★	10c Columbian (237). Fresh & Fine	50.00
851 P	50c Columbian, Plate Proof on Card (240P). Fresh, Very Fine.....	40.00
852 ★	50c Columbian (240). Well-Centered, slightly disturbed o.g., otherwise Very Fine	150.00
<hr/>		
853 ★田	50c Columbian (240). Block, Fresh, o.g., slight gum wrinkle, Very Fine	600.00+ (Photo)
<hr/>		
854 ★	\$1.00 Columbian (241). Fresh, tiny thin spot, Fine Appearance (Photo)	450.00
855	\$1.00 Columbian (241). Fresh, Rich Color, light Target Cancel, faint pinpoint thin speck, Fine Appearance.....	225.00 (Photo)
856	\$2.00 Columbian (242). Used, reperfed bottom, Fine Appearance.....	200.00 (Photo)
857 ★	\$4.00 Columbian (244). Fresh, Rich Color, tiny thin speck, Fine Appearance	1,150.00 (Photo)
858 P	\$5.00 Columbian, Plate Proof on Card (245P). Fresh, Very Fine.....	175.00 (Photo)
859 ★	\$5.00 Columbian (245). Fresh, Fine	1,250.00 (Photo)
860 ★	\$5.00 Columbian (245). Slightly disturbed o.g., small tear at top, Fine Appearance	1,250.00 (Photo)
861 ∞	1c, 2c, 3c, 5c, 8c Columbian (230-232, 234, 236). Each tied on 3c Red Centennial Entire, Die 1 (U218) by Expo. cancel. Special Imprint for Chicago Day, Oct. 9, 1893. All have toning bands, otherwise Very Fine	302.50+ (Photo Ex)
862 ∞	1c, 3c, 5c Columbian (230, 232, 234). Each tied by Expo. cancel on 1c or 5c Columbian Entire (U348(2), U350) Special Imprint for Columbus Day. Each lightly toned & creased across B., otherwise Fine	127.50+
863 ∞	1c-10c Columbian (Betw. 230-237). Seven stamps on three Columbian Entires, two Registered to Germany, other to Switzerland. All attractive combinations, all diff. except two 4c. Choice lot	E.V
864 ∞	1c-10c Columbians (230-236, E3). 77 Stamps on 62 Covers, several with add. franking; Wide Range of uses, incl. to Foreign Countries, Registered, Territorials, Advertising, etc., few with small faults, Balance Very Good-Very Fine	E.VII
865 ∞	1c-10c Columbians, Columbian Entires. 26 Illustrated Advertising covers, 20 with Nos.230 or 231; one No.237; one No.U348, four No.U349; Many Better Types, Virtually All Fine-Very Fine	E.VI
866 ∞	2c Columbian (231). Tied by "Chicago, Ill., Jan. 3, 1-PM, 1893" Machine cancel on Neat Corner Card Cover, Very Fine. Bookman states that Jan. 3 is First Day for Chicago (see Vol. III, pg. 53), Scott states Jan. 1 or 2 as First Day with a cat. value of \$500.00	— (Photo)

867	✉	"World's Fair Station, 1893" pmks. on Six covers & 1c Columbian Entire (U348); three 2c Columbians (231) on separate covers; one embossed Expo. corner card, one Over-all Multicolor Flag Design; 2c Carmine (220) on similar Flag design cover; also two used as receiving pmks.	E.VII	
868		2c Columbian (231). Specialized Collection of 382; Cancels incl. few fancy Varieties incl. "Broken Hat", re-cut frame line, Line through "1492" & "1892", Double Transfers, etc.; also incl. 2c Columbian on cover tied by "Warrenton, Ohio Oct. 30, 1892" pmk. (obviously error of date); Mostly Fine-Very Fine	E.IV	
869	✉	3c Columbian (232). Tied by Expo. cancel on 3c Green , Die I centennial! Entire (U219) Special Columbus Day Imprint. Very Fine-.....(Photo)		50.00+
870	✉	3c Columbian (232). s.e. at B., Tied by Expo. cancel on Chile 15c Rose Entire (Portrait of Columbus) Special Columbus Day Imprint. Very Fine		45.00+
871	✉	4c Columbian (233). Tied by Expo. cancel on 5c Columbian Entire (U350) Special Columbus Day Imprint, Oct. 30, 1893, Very Fine-.....(Photo)		60.00+
872	✉	4c Columbian (233). Tied by Expo. cancel. on 10c Columbian Entire (U351) Special Columbus Day Imprint, Very Fine.....(Photo)		72.00+
873	✉	4c Columbian (233). Tied by "World's Fair Station Oct. 1, 1893" Machine pmk. on Illustrated Ferris Wheel Cover, letter enclosed on Illustrated Multicolor Expo. Stationery, Design as UPSS #EX80 & signed by T.R. Ferris Inventor of this famous amusement park ride, first shown at the Expo., cover creased at top with small tears, otherwise Fine, Attractive & Very Scarce	E.VII	
874	✉	4c, 5c, 8c Columbian (233, 234, 236). Each tied by Expo. cancel on 3c Green Centennial Entire , Die I (U219) Special Imprint for Columbus Day, Each has toning bands, otherwise Very Fine.....		212.50+
875	✉	6c Columbian (235). Wonderfully Well-Centered, Tied by Expo. cancel on 2c Columbian Entire (U349) Special Columbus Day Imprint. Extremely Fine	(Photo)	60.00+
876	✉	6c Columbian (235). Well centered, s.e. T., Tied by Expo. cancel. Oct. 30, 1893 on 1c Columbian Entire (U348) with Special Columbus Day Imprint. Very Fine		60.00+
877	✉	15c Columbian (238). Few short perms., on 3c Green Centennial Entire , Die I, tied by Oct. 30, 1893 Expo Cancel, Columbian Half-Dollar & Columbus Day Imprints , Attractive & Very Scarce	(Photo)	135.00+
878	✉	2c Columbian (U349). Four Entires, each with Wells, Fargo & Co. Impt.; Thorp Ty. H3, Unused, & Used with two 1c Columbian (230) ; Ty. J, Uncancelled & with "Wells, Fargo & Co. Express, San Francisco, Cal." pmk.; the used Ty. H3 Entire few tiny tears, others Very Fine	E.IV	
879	✉	1c-10c Columbian Entires (U348-U351). 11 1c, Most with add. franking; 2c (28), Virtually All with Printed Corner, Cards, wide range of pmks.; one 5c; three 10c Entires & one front; Very Good-Very Fine Lot.....		54.05+
880	✉	1c-10c Columbian Entires (U348 twelve, U349 eight, U350 six, U351 three). Unused, Various Sizes & Types, Very Fine Lot.....		75.40
881	✉	10c Columbian Entires (U351). Two, Large Size, to Germany; former with 6c, 8c, 10c Columbians (235, 236, 238) tied by Registry pmks.; minor cover wrinkles; latter with 6c Columbian (235) s.e. top; 8c Columbian (236) Horiz. Block of Six , & 2c Red (279B) , minor cover faults, Scarce Pair	E.VI	
882	✉	Official Columbian Postal Cards , (UPSS Set No. 7) Six diff. from the set of 12, incl. (UPSS Ex 62-67) Some light toning & slightly bent corner. Scarce Lot.....	UPSS	90.00
883	✉	Official Columbian Postal Cards , (UPSS Set No.7) Nine Diff. of the set of 12 (Ex 62-73) lacking only Ex69, 72 & 73. Few corners creased, some light toning. Fine & Scarce series	UPSS	135.00

884	☒	Unofficial Columbian Picture Post Cards , Five Diff. Multicolor Designs printed by Ward Bros. Columbus Ohio, printed advertising on back, apparently not designed for postal use, Very Fine & Handsome Lot	E.V
885	☒	Official Columbian Postal Cards, First Set (UPSS Ex11, Ex14) . Unused, last bit soiled, otherwise Very FineUPSS	100.00
886	☒	Official Columbian Postal Cards, Second Set (UPSS Ex15-Ex24) . Unused Very FineUPSS	61.00
887	☒	Official Columbian Postal Cards, Third Set (UPSS Ex25, Ex26, Ex28-Ex34) . Cpl. Set less design #3, Very FineUPSS	42.00
888	☒	Official Columbian Postal Card, Set #11, Design 1 (UPSS Ex80) . Unused, Very Fine(Photo) UPSS	250.00
889	☒	Official Columbian Postal Card, Set #11, Design 2 (UPSS Ex81) . Unused, Very FineUPSS	250.00
890	☒	Official Columbian Postal Card, Set #11, Design 3 (UPSS Ex82) . Unused, Very FineUPSS	250.00
891	☒	Official Columbian Postal Card, Set #11, Design 4 (UPSS Ex83) . Unused, Very FineUPSS	250.00
892	☒	Official Columbian Postal Cards (UPSS Ex19, Ex49) . Each cancelled by diff. "World's Fair Station" pmk., 93-7, 93-6; Latter "Sep. 5, 1893" pmk., four days earlier than listed in UPSS catalog; couple minor corner bends, otherwise Very Fine.....	E.III
893	☒	Official Columbian Postal Cards , 15 Multicolor Cards, Five Unused, Five Unused with 1c Columbian Stamps affixed for International Service, Five Used, nearly all diff. with respect to design or UPSS Set Classifications, some worn, mostly Fine-Very Fine	E.VII
894	☒	Exposition Post Cards , 14 Items, incl. Three Pan-Am, Four Louisiana Purchase, Four Jamestown, others Alaska-Yukon & Hudson-Fulton, also five covers & cards with "World's Fair St. Louis" pmks., most with Commemorative Stamps of the Events, generally Fine Lot	E.VI
895		Columbian Exposition Collateral , Seven Unusal Items, incl. ticket for the "John Bull" Train; commercial multicolored "Souvenir Portfolio"; Letter on "Executive Committee of Awards" stationery informing exhibitor of his Award, etc.; Scarce & Interesting Group.....	E.IV
896		Official Guide to the World's Columbian Exposition, Photographic Views of the Columbian Exposition ; two books, former 192 pages, paper-bound; latter large 13½ x 11" hard-bound, binding slightly broken, Good Collateral Items	E.IV
897		The World's Fair in Water Color , by C. Graham, 22 Plates in Original Binder, binder slightly worn, otherwise Very Fine Collateral Item.....	E.III
898		Columbian Exposition Tickets , Cpl. Set of Ten, incl. Six Engraved, Chicago & Manhattan Days, Childrens, etc., Very Fine.....	E.IV
899		Columbian Exposition , 15 Diff. Books or Pamphlets about the Fair, Mostly Photographic Essays; few slightly worn, Mostly Very Fine; also incl. Souvenir Paperweight	E.VII
900		The World's Columbian Exposition , 115 photo plates, by The Dept. of Photography; Memorials of the World's Columbian Exposition . 319 pp., by The Joint Committee on Ceremonies; two hard-bound books, spines slightly split, contents Pristine	E.V
901		The Columbian Exposition Album , 228 pp., published by Rand, McNally; Bound in red Buckram with Morocco Spine & Corners, Virtually As New	E.IV
902		Centennial Exhibition of 1876 , Six Guide Books & Catalogs; incl. The Centennial Exhibition , 770pp, by Ingram; three "Official Catalogs" of diff. Departments; & two "Visitors Guides", 48pp., J.B. Lippincott & Co; two slightly frayed, otherwise Very Fine.....	E.VI
903		Shepp's World's Fair Photographed , 1893, Authorized & Endorsed by the World's Columbian Exposition, 528pp. of Photographs & Text, Very Fine Historic Volume	E.III

1894-1898 ISSUES

904 ★	1c, 2c 1894, 1895 Issues (246, 247, 264, 267) Impt. & Plate No. Strips of Three, o.g., Two each of Nos. 264, 267 (diff. Plate Nos.), Very Good-Fine.....	81.00+
905 ★	2c Carmine, Ty. I (250). L. Imprint & Plate No. 79 Strip of Three, Mint, Very Fine.....	22.50
906 ★	2c Carmine, Ty. II (251). L. Imprint & Plate No. 131 Strip of Three, Mint, Very Fine.....(Photo)	250.00
907 ★	2c Carmine, Ty. II (251). L. Imprint & Plate No. 133 Strip of Three, Mint, Very Good-Fine	250.00
908 ★	2c Carmine, Ty. III (252). L. Imprint & Plate No. 152 Strip of Four, Mint, Fine Strip.....	125.00
909 ★	2c Carmine, Ty. III (252). L. Imprint & Plate No. 149 Strip of Three, Mint, Fine.....	100.00
910 ★	10c Green (258). B. Imprint & Plate No. 62 Strip of Three, o.g., natural wrinkle, Very Good.....	185.00
911 ★	1c-15c 1895 Issue (264-270, 272-274). Plate No. Singles, Fresh, o.g., Very Good-Very Fine	116.60
912 ★	2c Carmine, Ty. I (265). T. Imprint & Plate No. 82 Strip of Three, Wonderfully Well-Centered, Mint, Extremely Fine.....	35.00
913 ★	2c Carmine, Ty. II (266). L. Imprint & Plate No. 126 Strip of Three, Mint, Extremely Fine	45.00
914 ★	3c Purple (268). T. Impt. & Plate No. 449 Strip of Three, Fresh, o.g., Very Fine	37.50
915 ★	3c Purple (268). B. Imprint & Plate No. 447 Strip of Three, Mint, Fine	37.50
916 S	3c-50c "Universal Postal Congress" Ovpts. (268SO-272SO, 274SO, 275SO). Fresh, Most Well-Centered, few tiny faults or reperfed, others Fine-Very Fine.....	560.00
917 ★	4c Dark Brown (269). T. Imprint & Plate No. 92 Strip of Three, Mint, Very Fine.....	42.50
918 ★	4c Dark Brown, 5c Chocolate (269, 270). T. Impt. & Plate No. Strips of Three, Stamps Mint, Fine-Very Fine	75.00
919 ★	5c Chocolate (270). T. Imprint & Plate No. 392 Strip of Three, Fresh, o.g., Fine-Very Fine.....	32.50
920 ★	8c Violet Brown (272). T. Imprint & Plate No. 58 Strip of Three, Mint, Very Fine.....	27.50
921 ★	10c Green (273). Three Mint T. Imprint & Plate No. Strips of Three (Nos. 55, 305, 306), Very Good	180.00
922 ★	10c Green, Imperforate (273a). Plate No. Single, Large Margins, Fresh, o.g., thin spot, Very Fine Appearance	112.50
923	\$2.00 Bright Blue (277). Fine(Photo)	100.00
924 ★	\$5.00 Dark Green (278). Fresh, o.g., Fine(Photo)	550.00
925	\$5.00 Dark Green (278). Single nibbed corner perf., otherwise Fine-.....(Photo)	120.00
926 ★	1c-15c 1898 Issue (279-284). Fresh, All o.g. but 4c, incl. extra shades of 1c, 2c, 6c; 15c tear, others Mostly Fine.....	163.35
927 ★	4c Rose Brown (280). Three Imprint & Plate No. Strips of Three (No. 790, 791, 792), Mint, Very Good-Very Fine	82.50
928 ★	5c Blue (281). T. Imprint & Plate No. 836 Strip of Three, Mint, Very Fine	23.50
929 ★	6c Lake (282). B. Half Arrow, Imprint & Plate No. 923 Strip of Seven, Mint, Fine.....	78.00
930 ★	10c Brown, Ty. I (282c). Mint Plate No. Single, Fine	45.00
931 ★	1c Trans-Mississippi (285). B. Imprint & Plate No. 591 Strip of Five, Mint, right stamp s.e. & Half-Arrow, left stamp perfs. just in, others Fine	60.00

932 ★	4c Trans-Mississippi (287). Fresh, full o.g., Very Fine(Photo)	50.00
933	\$1.00 Trans-Mississippi (292). Used, small crease, Fine Appearance-.....(Photo)	225.00
934	\$2.00 Trans-Mississippi (293). Used, trifle heavy cancel, Fine (Photo)	325.00

PAN-AMERICAN ISSUE

935 ★	1c-10c Pan American (294-299). Cpl. Set; 4c, 5c reperfed, otherwise Fine-Very Fine.....	201.00
936 ★田	4c Pan-American (296). Block, Fine	145.00
937 ★	5c Pan-American (297). T. Imprint & Plate No. 1140 Strip of Three, Mint, Very Fine.....	175.00
938 ★田	5c Pan-American (297). Block, Fine	145.00
939 ★田	8c Pan-American (298). Block, Fine.....	200.00+
940 ★田	10c Pan-American (299). Block with Part T. Imprint & Plate No., Fine	270.00+

1902-1907 ISSUES

941 ★	1c-15c 1902 Issue (300-309). Incl. extra shade of 13c; 10c faint thin speck, one 13c & 15c reperfed, others Fine-Very Fine.....	160.25
942 ★	1c, 2c 1906-09 Imperforates, Schermack Private Perfs. Ty. III (314, 320, 343, 368). #320 Paste-Up Strip of Four, others Line Strips of Four, Very Fine	88.75
943 ★田	1c-3c Louisiana Purchase (323-325). Blocks, Last Two Mint, Very Fine	206.50
944 ★田	5c Louisiana Purchase (326). Block, Well-Centered, Very Fine.....	165.00
945 ★	10c Louisiana Purchase (327). Two Singles without gum, one with trivial corner crease, Fine centering	200.00
946 ★田	10c Louisiana Purchase (327). Block, Well-Centered, Very Fine-.....(Photo)	400.00+
947 ★田	5c Jamestown (330). Block, Very Fine.....(Photo)	190.00+

1908 ISSUE

948 ★田	4c Orange Brown, Imperforate (346). Mint Block, Very Fine	92.50
949 ★田	4c Orange Brown, Imperforate (346). Mint Block, Very Fine	92.50
950 ★田	4c Orange Brown, Imperforate (346). Mint Block, Fine-Very Fine	92.50
951 ★田	5c Blue, Imperforate (347). B. Imprint & Plate No. 4929 Block of Six, Very Fine	350.00
952 ★	5c Blue Imperforate Coil (347E). Plate No. 4931 Paste-Up Pair, (paste-up bottom stamp), Mint, Fine	87.50
953 ★	1c Green, Coil (348). Line Pair, Very Fine	55.00
954 ★	1c Green, Coil (348). Line Strip of Four, Very Fine	72.00
955 ★	2c Carmine, Coil (349). Line Pair, Very Fine	75.00
956 ★	2c Carmine, Coil (349). Line Pair, Fine.....	75.00
957 ★	2c Carmine, Coil (349). Line Strip of Four, Fine-Very Fine	105.00
958 ★	4c Orange Brown (350). Paste-up Strip of Four, Fine-Very Fine ...	170.00
959 ★	4c Orange Brown, Coil (350). Line Strip of Four, Very Fine..(Photo)	310.00
960 ★	5c Blue, Coil (351). Very Fine.....	55.00
961 ★	5c Blue, Coil (351). Fine	55.00
962 ★	5c Blue, Coil (351). Paste-up Pair, Fine-Very Fine	110.00+
963 ★	5c Blue, Coil (351). Pair, Fine	110.00
964 ★	5c Blue, Coil (351). Pair, Fine	110.00
965 ★	5c Blue, Coil (351). Pair, Fine	110.00
966 ★	5c Blue, Coil (351). Line Pair, Fine-Very Fine	275.00
967 ★	5c Blue, Coil (351). Mint Line Strip of Four, Very Fine.....(Photo)	375.00

968 ★	5c Blue, Coil (351). Paste-up Strip of Four, single pulled perf., perfs. clear to just touch	220.00+
969 ★	4c, 5c Coils (351, 354). Two Paste-up Pairs, perfs. touch on No. 354, Very Good-Fine	185.00
970 ★	1c Green, Coil (352). Line Strip of Four, Fine	109.50
971 ★	2c Carmine, Coil (353). Mint Line Pair, Very Fine	60.00
972 ★	2c Carmine, Coil (353). Line Pair, Very Fine	60.00
973 ★	Carmine, Coil (353). Mint Line Pair, minute surface scuff on one, otherwise Very Fine	60.00
974 ★	4c Orange Brown (354). Pair, Very Fine	75.00+
975 ★	4c Orange Brown, Coil (354). Line Pair, Very Fine.....(Photo)	160.00
976 ★	4c Orange Brown, Coil (354). Two Pairs, Both Spacing, Very Good-Fine	150.00
977 ★	5c Blue, Coil (355). Paste-up Strip of Four, perfs. clear to just touching	220.00+
978 ★	1c Green, 2c Carmine, Bluish (357, 358), Fresh, 1c faint thin speck, 2c single nibbed perf., Fine Appearance.....	65.00

1909 COMMEMORATIVES

979 ★	2c 1909 Commems., Imperforates (368, 371, 373). Very Fine	85.00
980 ★	2c 1909 Commems., Imperforates (368, 371, 373). Vertical Pairs, Very Fine	170.00
981 ★	2c Lincoln, Imperforate (368). Horiz Strip of Four, Very Fine	90.00
982 ★田	2c Lincoln, Imperforate (368). Block, Very Fine	90.00
983 ★田	2c Lincoln, Imperforate (368). Block, Very Fine	90.00
984 ★田	2c 1909 Commems, Imperforate (368, 371, 373). Blocks, small natural gum creases, Very Fine.....	340.00+
985 ★田	2c Lincoln, Bluish (369). Block, Very Fine.....(Photo)	400.00+
986 ★田	2c Alaska-Yukon (370). T. Imprint & Plate No. 5143 Block of Six, without gum, Imprint & Plate No. bit under-inked, Fine-Very Fine....	175.00
987 ★	2c Alaska-Yukon, Hudson-Fulton, Imperforates (371, 373). Vertical Pairs, both with tiny thin specks, Very Fine Appearance	125.00
988 ★	2c Alaska-Yukon, Imperforate (371). Block, tiny thin speck in one, Fine-Very Fine Appearance	120.00
989 ★	2c Hudson-Fulton, Imperforate (373). L. Imprint & Plate No. Strip of Three, Stamps Mint, Very Fine.....	97.50
990 ★田	2c Hudson-Fulton, Imperforate (373). Block, Very Fine	130.00
991 ★田	2c Hudson-Fulton Imperforate (373). Mint Block of Eight (2 x 4), Very Fine	260.00+
992 ★田	2c Hudson-Fulton Imperforate (373). Mint Block of Ten (2 x 5), Very Fine	325.00+

1910 ISSUE

993 ★	2c Carmine, Booklet Pane (375a). With Plate No. 5450, Mint, Very Good	70.00+
994 ★	1c Green, Coil (385). Line Strip of Four, Fine	59.00
995 ★	1c Green, 2c Carmine, Coils (385, 386). Line Pairs, Fine	82.50
996 ★	1c Green, 2c Carmine (385, 386). Line Pairs, Fine	82.50
997 ★	2c Carmine, Coil (386). Line Pair, Fine	47.50
998 ★	2c Carmine, Coil (386). Line Strip of Four, Fine	74.50
999 ★	1c Green, Coil (387). Line Pair, Very Fine	70.00
1000 ★	1c Green, Coil (387). Line Pair, Fine-Very Fine.....	70.00
1001 ★	1c Green, Coil (387). Line Strip of Four, Fine	120.00
1002 ★	1c-5c 1910-1914 Coils (390, 392-394, 447). Paste-up Pairs, Very Good-Fine.....	180.75+

1003 ★	1c-5c 1910 Coils (390, 392-394, 396). Pairs, incl. Both 3c Spacings, No. 390 Line Pair, No. 393 Line Pair with faint ink spot, others Very Good-Fine.....	297.50
1004 ★	2c Carmine, Coil (391). Line Pair, Very Fine.....	82.50
1005 ★	2c Carmine, Coil (391). Line Strip of Four, blue offset on back of top stamp which does not affect Line Pair, Fine-Very Fine	127.50
1006 ★	1c Green, Coil (392). Line Pair, Very Fine	57.50
1007 ★	1c Green, Coil (392). Mint Line Pair, Fine	57.50
1008 ★	2c-5c 1910 Coils (393, 394, 396). First Paste-up Strip of Four , one with tiny thin, Last Two Paste-up Pairs , Very Good-Fine Appearance	210.00
1009 ★	2c Carmine, Coil (393). Mint Line Pair, Very Fine(Photo)	85.00
1010 ★	2c Carmine, Coil (393). Mint Line Pair, Fine	85.00
1011 ★	2c Carmine, Coil (393). Line Strip of Four, Very Fine	130.00
1012 ★	2c-5c 1910 Coils (393-396). Paste-up Strips of Four, Fine-Very Fine	450.00+
1013 ★	3c Deep Violet, Coil (394). Pair, Very Fine	60.00
1014 ★	3c Deep Violet, Coil (394). Pair, Fine.....	60.00
1015 ★	3c Deep Violet, Coil (394). Line Pair, Fine(Photo)	160.00
1016 ★	3c Deep Violet, Coil (394). Line Pair, perfs. well clear to barely touching	160.00
1017 ★	3c Deep Violet, 5c Blue (394, 396). Mint Pairs, perfs. barely touch to just clear.....	125.00
1018 ★	3c Deep Violet, 5c Blue, Coils (394, 396). Paste up Pairs, Very Good-Fine.....	125.00
1019 ★	3c Deep Violet, Coil (394). Strip of Four, Fine-Very Fine	120.00
1020 ★	3c Deep Violet, Coil (394). Line Strip of Four, Fine-Very Fine	220.00
1021 ★	2c-5c 1910-1912 Coils (394, 396, 413). Paste-up Strips of Four, Last two Mint, Very Good-Fine	330.00
1022 ★	4c Brown, Coil (395). Line Pair, Fine	175.00
1023 ★	4c Brown, Coil (395). Line Strip of Four, Very Fine.....(Photo)	235.00
1024 ★	5c Blue, Coil (396). Line Pair, Fine(Photo)	175.00
1025 ★	5c Blue, Coil (396). Line Strip of Four, perfs. clear to just touching	235.00

PANAMA-PACIFIC ISSUE

1026 ★田	1c Panama-Pacific (397). L. Plate No. 6128 Block of Six, Perfs. in T. & Left Very Good.....	110.00
1027 ★田	10c Panama-Pacific (400). Block, Fine-Very Fine.....	240.00+
1028 ★田	10c Orange, Panama-Pacific (400A). Block, left perfs. touch to tiny bit in	400.00+
1029 ★	2c Panama-Pacific, Perf. 10 (402). Mint Horiz. Pair, Fine	57.00
1030 ★田	10c Panama-Pacific, Perf. 10 (404). Block, one has tiny natural paper inclusion, hinge-remnants, Well-Centered, Very Fine, Attractive & Scarce Block.....(Photo)	2,000.00

1912-1915 ISSUES

1031 ★	1c Green, Imperforate, Brinkerhoff Vending Machine Perforations, Ty. I (408). Mint Line Strip of Four, Very Fine	38.00
1032 ★	2c Carmine, Imperforate, Brinkerhoff Co. Private Vending Machine Perf., Ty. I (409). Plate No. 6496 Paste-Up Strip of Four, minor surface flaw on one, still Very Fine & Scarce	38.00
1033 ★	1c Green, 2c Carmine, Coils (411, 412, 441). Line Pairs, last couple partly nibbed perfs., otherwise Fine-Very Fine	49.25
1034 ★	50c Violet (421). Plate No. Single, tiny thin spot, Very Fine Appearance(Photo)	165.00

1035 ★	2c Carmine, Coil (442). Two Mint Line Pairs, Two Diff. Shades, Very Fine	50.00
1036 ★	2c Carmine, Coil (444). Line Pair, Very Fine	65.00
1037 ★	2c Carmine, Coil (444). Line Strip of Four, Fine	100.00
1038 ★	4c Brown, Coil (446). Line Pair, Centered to B. Fine(Photo)	325.00
1039 ★	5c Blue, Coil (447). Line Pair, Fine(Photo)	100.00
1040 ★	5c Blue, Coil (447). Line Pair, Fine	100.00
1041 ★	5c Blue, Coil (447). Mint Line Strip of Four, Fine-Very Fine	150.00
1042 ★	1c Green, 2c Carmine, Ty. III, Coils (448, 450). Mint Line Strips of Four, Fine	61.00
1043 ★	1c Green, 2c Carmine, Ty. III, Coils (448, 450, 452, 455). Mint Line Pairs, Fine-Very Fine	121.50
1044 ★	1c Green, 2c Carmine, Coils (448, 450, 452, 455). Mint Line Pairs, Fine-Very Fine	121.50
1045 ★	1c Green, 2c Carmine, Coils (448, 450, 452, 455). Line Pairs, Fine-Very Fine	121.50
1046 ★	1c Green, 2c Carmine, Ty. III, Coils (452, 455). Mint Line Pairs, Fine-Very Fine	75.00
1047 ★	2c Carmine Coil, Ty. III (455). Line Pair, Very Fine	45.00
1048 ★	3c Violet, Coil (456). Mint, Fine	120.00
1049 ★	3c Violet, Coil (456). Mint, single partly nibbed perf., otherwise Fine	120.00
1050 ★	3c Violet, Coil (456). Mint Pair, Very Fine(Photo)	240.00
1051 ★	3c Violet, Coil (456). Line Pair, Very Fine(Photo)	550.00
1052 ★	4c Brown, Coil (457). Line Pair, Fine	85.00
1053 ★	4c Brown, Coil (457). Line Pair, slightly disturbed o.g., Fine	85.00
1054 ★	4c Brown, Coil (457). Mint Line Pair, perfs. touch to just clear	85.00
1055 ★	4c Brown, Coil (457). Line Strip of Four, Fine	110.00
1056 ★	5c Blue, Coil (458). Mint Line Pair, Very Fine	85.00
1057 ★	5c Blue, Coil (458). Mint Line Pair, Very Fine	85.00
1058 ★	5c Blue, Coil (458). Mint Line Pair, Very Fine	85.00
1059 ★	5c Blue, Coil (458). Mint Line Pair, Fine	85.00
1060 ★	5c Blue, Coil (458). Mint Line Pair, Fine	85.00
1061 ★	5c Blue, Coil (458). Mint Line Pair, Fine	85.00
1062 ★	5c Blue, Coil (458). Line Pair, Fine	85.00
1063 ★	5c Blue, Coil (458). Mint Line Strip of Four, Fine-Very Fine	110.00
1064 ★	5c Blue, Coil (458). Line Strip of Four, Fine	110.00
1065 ★	2c Pale Carmine Red (461). Mint, Fine	25.00

1916 ISSUE

1066 ★田	2c Carmine, Rose (463, 499). Plate No. 7942 Blocks of Six from The Error Plate, Fine	38.00
1067 ★	10c Orange Yellow (472). T. Plate No. Single, Very Fine	35.00
1068 ★	\$2.00 Dark Blue (479). Mint, Very Fine(Photo)	110.00
1069 ★	\$5.00 Light Green (480). Mint, Very Fine(Photo)	80.00
1070 ★	\$5.00 Light Green (480). Tiny natural inclusion speck, Very Fine	80.00
1071 ★	\$5.00 Light Green (480). Mint, Fine	80.00
1072 ★	1c-3c 1916 Coils (486, 488-490, 492, 494). Line Pairs, No. 489 Mint, Fine-Very Fine	109.00
1073 ★	1c-10c 1916 Coils (486, 488-490, 492, 494-497). Pairs, All Mint except No. 486, No. 492 & No. 495, Generally Fine-Very Fine	67.95
1074 ★	2c Carmine Coil, Ty. II (487). Mint Line Pair, Very Fine	67.50
1075 ★	2c Carmine, Ty. II, 10c Orange Yellow, Coils (487, 497). Line Pairs, First Very Fine, Last Fine	110.00
1076 ★	3c Violet Coil, Ty. I (493). Line Pair, Fine-Very Fine(Photo)	110.00
1077 ★	3c Violet Coil, Ty. I (493). Line Pair, Fine-Very Fine	110.00

1078 ★	3c Violet Coil, Ty. I (493). Mint Line Pair, tiny thin speck in one, Fine Appearance.....	110.00
1079 ★	3c-5c 1916 Coils (494-496). Line Pairs, Fine-Very Fine	116.00
1080 ★	4c Orange Brown, Coil (495). Mint Line Strip of Four, Fine-Very Fine	58.00

1917-1920 ISSUES

1081 ★	1c-\$1.00 1917 Issue (498, 499, 501-504, 506-512, 514-518). Plate No. Singles, Nearly All Very Fine.....	109.35
1082 ★田	4c-30c 1917 Issue (503, 504, 512, 513, 516). Blocks, 5c perfs just touch, Others Fine-Very Fine	90.65
1083 ★	5c Rose, Error (505). Horiz. Block of Six, top middle stamp the Error, Mint, error stamp small faults, Fine Appearance	200.00
1084 ★田	5c Rose, Error (505). Block of Nine, Middle Stamp the Error, slight gum disturbance, Fine	275.00
1085 ★田	10c-\$1.00 1917 Issue (510, 511, 514-516, 518). Blocks, few tiny thins, otherwise Fine-Very Fine.....	237.00
1086	\$2.00 Orange Red & Black (523). Fine.....	75.00
1087 ★	\$5.00 Deep Green & Black (524). Mint, light natural gum wrinkle, Very Fine	100.00
1088 ★	\$5.00 Deep Green & Black (524). Mint, Top Margin Single showing portion of the arrow, Fine	100.00
1089 ★田	1c Green, Rotary (542). R. Plate No. 11739 Block of Six, Mint, Fine	40.00
1090 ★	\$2.00 Carmine & Black (547). Fresh, tiny thin spot, Very Fine Appearance.....	82.50
1091 ★田	5c Pilgrim (550). Block, Very Fine	120.00+
1092 ★田	5c Pilgrim (550). Mint Block, Fine	120.00
1093 ★田	5c Pilgrim (550). Two Blocks, one Mint, other s.e. bottom, Fine Lot	240.00

1922-1925 ISSUES

1094 ★田	3c-14c 1922 Issue (555, 557, 559, 564, 565), Mint Blocks, incl. extra block of No.559, Fine-Very Fine	96.00	75
1095 ★田	3c-25c 1922 Issue (555, 557, 559-561, 564, 565, 568). Mint Blocks, Most Very Fine	194.00	210
1096 ★田	14c, 15c, \$1.00 1922 Issue (565, 566, 571). Mint Blocks, two of \$1.00, Very Fine	129.00+	145
1097 ★田	\$1.00 Violet Brown (571a). Two Mint Blocks, One with Plate No., Fine-Very Fine.....	100.00	80
1098 ★田	\$1.00 Violet Brown, \$2.00 Blue (571, 572). Mint Blocks, last with Plate No.; Very Fine	280.00+	200
1099 ★	\$2.00 Deep Blue (572). Very Fine.....	57.50	57½
1100 ★田	\$2.00 Deep Blue (572). Mint Block, light natural gum crease on one, Very Fine	230.00+	250
1101 ★	\$5.00 Carmine Lake & Dark Blue (573a). Tiny natural gum wrinkle, Very Fine	115.00	80
1102 ★田	\$5.00 Carmine & Blue (573). Mint Block, tiny natural skips, Very Fine	460.00+	425
1103 ★田	\$5.00 Carmine Lake & Blue (573). Mint Bottom Arrow Block, couple tiny natural gum skips, Very Fine	460.00+	420
1104 ★	1c-10c 1923 Issue (581-591). Cpl. Set, 1 ½c small thin & Some paper on back, otherwise Fine-Very Fine Set	64.75	
1105 ★田	4c Yellow Brown (585). Mint Plate No.17989 Block, Very Fine	60.00	
1106 ★田	4c-9c 1923 Issue (585, 589, 590), Mint Blocks, Fine-Very Fine.....	78.00	
1107 ★田	4c-9c 1923 Issue (585-587, 589, 590). Mint Blocks, Very Fine	111.00	
1108 ★田	4c-10c 1923 Issue (585-587, 589-591). Mint Blocks, Fine-Very Fine	177.00	

1109 ★	1c-10c 1923 Coils (598, 599, 600-606). Line Pairs, No.603 Mint, Fine-Very Fine.....	74.30
1110 ★	2c Carmine Coil, Ty.II (599A). Pair, perfs. touch to barely in, tiny natural inclusion speck in one	170.00
1111 ★田	2c Harding, Imperforate (611). R. Plate No.15028 Block of Six, Very Fine	100.00
1112 ★田	2c Harding, Imperforate (611). L. Plate No.15025 Block of Six, couple light natural gum wrinkles entirely in selvedge, Very Fine	100.00
1113 ★田	2c Harding, Imperforate (611). Mint L. Plate No.15025 Block of Nine, couple light natural gum wrinkles in selvedge only, Very Fine	115.00
1114 ★	1c-5c 1924-1925 Commems (614-621). Well-Centered, No.619 has pinhole, Others Fine-Very Fine.....	86.00
1115 ★田	1c-5c Huguenot-Walloon (614-616). Blocks, 2c s.e. left, Fine-Very Fine Set.....	131.00+
1116 ★田	1c-5c Huguenot-Walloons (614-616). Blocks, last with Plate No., small handstamp on back, Fine-Very Fine Set	131.00+
1117 ★田	1c-5c Lexington-Concord (617-619). Mint Blocks, Very Fine Set....	128.00+
1118 ★田	1c-5c Lexington Concord (617-619). Blocks, Fine-Very Fine Set	128.00+
1119 ★田	2c, 5c Norse-Americans (620, 621). Mint Blocks, Very Fine Set	85.00+
1120 ★田	2c, 5c Norse-American (620, 621). Blocks, Mint, Fine-Very Fine Set	85.00+
1121 ★田	2c Norse-American (620). Arrow & Double Plate No. Block of Eight separation & hinge reinforcement betw. the blocks, otherwise Fine-Very Fine	200.00
1122 ★田	5c Norse-American (621). Block, Fine	70.00
1123 ★田	5c Norse-American (621). Two Blocks, rejoined to form Arrow & Double Plate No. Block of Eight, Fine (counted as two blocks).....	140.00+
1124 ★田	17c Black (623). L. Plate No. 18026 Block of Six, Mint, Fine.....	47.50
1125 ★田	2c 1926-1930 Commems (629, 654, 680 two, 681-683). Mint Plate No. Blocks of Six, couple light natural gum skips, Fine-Very Fine	228.50

1926-1934 ISSUES

1126 ★	2c White Plains Souvenir Sheet (630). Mint, Fine-Very Fine	265.00
1127-1137	Similar Lots. Identical Quality as lot 1126	265.00
1138 ★	2c White Plains Souvenir Sheet, Dot Over "S" of States (630 var). Mint, Fine-Very Fine	265.00+
1139 ★	2c White Plains Souvenir Sheet (630). Mint, couple light natural gum creases, Fine	265.00
1140 ★	2c White Plains Souvenir Sheet (630). Mint, couple light natural gum creases, Fine	265.00
1141 ★	2c White Plains Souvenir Sheet, Dot Over "S" of States (630 var.). Mint, perfs. touch on two stamps, Fine Sheet	265.00+
1142 ★	2c White Plains Souvenir Sheet (630). Mint, couple perfs just touch, Fine Sheet.....	265.00
1143 ★	2c White Plains Souvenir Sheet, Dot Over "S" of States (630 var.). Mint, centered to B., Fine Sheet	265.00+
1144 ★	2c White Plains Souvenir Sheet (630). Mint, small tear in wide selvedge, couple light gum creases, perfs. just clear, Fine Sheet	265.00
1145 ★	2c White Plains Souvenir Sheet (630). Mint, tiny tear in selvedge, Fine-Very Fine Appearance	265.00
1146 ★	2c White Plains Souvenir Sheet (630). Minor separations & tiny tear entirely in selvedge, otherwise Fine-Very Fine	265.00
1147 ★	2c White Plains Souvenir Sheet (630). Mint, small vertical gum skip, small paste-up in lower left selvedge, perfs touch on a couple, Fine Sheet	265.00
1148 ★	2c White Plains Souvenir Sheet (630). Selvedge corner creases, some hinge reinforcement, otherwise Fine	265.00

1149 ★	2c White Plains Souvenir Sheet (630). Tiny bits of paper adhere to two stamps, perfs just clear, otherwise Fine.....	265.00
1150 ★	2c White Plains Souvenir Sheet (630). Mint, couple minute margin tears, perfs. close, Fine Appearance	265.00
1151 ★	2c White Plains Souvenir Sheet (630). Some separation & hinge reinforcement, natural gum wrinkle, overall toning, otherwise Fine....	265.00
1152 ☒	2c White Plains Souvenir Sheet (630). Tied on Large Addressed, "Oct. 18, 1926" First Day Cover, negligible over-all toning, Fine, Scarce Cover	350.00
1153 ★田	1½c-10c 1926 Issue (633, 635-642). Mint Plate No. Blocks, Virtually all Fine-Very Fine.....	116.00
1154 ★田	6c-25c 1926-1931 Issues (638 (two), 639, 640, 641 (two), 692, 693 (two) 694). Mint Plate No. Blocks, Diff. Nos. or Positions, 25c natural gripper breaks in selvage only, otherwise Mostly Very Fine	108.50
1155 ★田	2c Burgoyne, 2c Valley Forge, 2c Edison (644, 645, 655). First two Plate No. Blocks of Six, Mint, light gum skip on No.645, No.655 Plate No. Block of 12 (2X6). Fine.....	76.00
1156 ★田	2c Burgoyne, 2c Carolina-Charleston (644, 683). Plate No. Blocks of Six, tiny paper flaw in one No.683, Fine-Very Fine	93.00
1157 田	5c Hawaii (648). Used T.L. Plate No. 18907 Block, neat registry cancels, Fine, Scarce, Unpriced Used	—
1158 ★田	2c Clark (651). 267 Mint Plate No. Blocks of Six or Eight, all Different Nos. & Positions, of 288 possible combinations, Fine Lot ..	3,219.00
1159 ★田	2c Clark (651). 125 Mint Plate No. Blocks of Eight, All Diff. Nos. & Pos., generally Fine Lot.....	1,525.00
1160 ★田	2c Clark (651). 79 Mint Plate No. Blocks of Eight, All Diff. Nos. & Pos., generally Fine Lot.....	963.80
1161 ★田	2c Clark (651). 42 Mint Plate No. Blocks of Eight, incl. 34 Diff. Nos. & Pos., generally Fine Lot	519.80
1162 ★	2c Edison, Coil (656). Line Pair, Very Fine	50.00
1163 ★	2c Edison Coil (656). Mint Line Strip of Ten, First Pair with Line, Very Fine	170.00
1164 ★	1c-10c Kans. Ovpts. (658-668). Fine-Very Fine Set	95.20
1165 ★	1c-10c Kans.-Nebr. Ovpts. (658-665, 667-674, 676, 677). All Mint except No.662, Very Good-Very Fine	104.60
1166 ★	1c-10c Kans.-Nebr. Ovpts. (658-665, 667, 668, 673, 674, 677). All Mint except No.662, Very Good-Fine	88.45
1167 ★	1c-10c Kans.-Nebr. Ovpts. (658-674, 676-679). Cpl. Sets except for No.675, Very Good-Very Fine	185.60
1168 ★田	1c-10c Kans. Ovpts. (658-668). Mint Blocks, Fine-Very Fine Set....	380.80
1169 ★田	1c-10c Kans. Ovpts. (658-668). Cpl. Set of Blocks, All but 2c & 3c Mint, 4c is Plate No. Block, few with small faults or offset on back, otherwise Very Good-Fine	428.80
1170 ★田	1c-10c Kans. Ovpts. (658-661, 663-665, 667, 668). Blocks, All but 3c Mint, 3c tiny fault, others Mostly Fine	223.80
1171 ★田	1c-10c Kans. Ovpts. (658-661, 663-665, 667, 668). Blocks, All but 3c Mint, several have minor faults, otherwise Mostly Fine.....	223.80
1172 ★田	1c-10c Kans. Ovpts. (658-661, 663-665, 667, 668). Mint Blocks, Generally Very Good-Fine	223.80
1173	1c-10c Kansas, Nebraska Overprints (658-679). Used, except No.665 unused, Fine-Very Fine Sets	146.80
1174	1c-10c Kans.-Nebr. Ovpts. (658-660, 661 two, 662-671, 673-679). Cpl. Used Set of Kans. with extra 3c, Nebr. lacks 3c & 9c; some with small faults, mixed centering, Mostly Very Good-Fine.....	134.80
1175 ★	10c Kans. Ovpt. (668). Mint Block of 30, Fine-Very Fine	285.00

Lots on View Friday, August 6, Monday, August 9, Tuesday, August 10 and days of sale until 30 minutes before sale time.

1176 ★	1c-10c Nebr. Ovpts. (669-679). Fine-Very Fine Set	103.40
1177 ★	1c-10c Nebraska Overprints (669-679). Cpl. Set, 10c faint thin speck, others Very Good-Fine	103.40
1178 ★田	1c-10c Nebr. Ovpts. (669-679). Blocks, one 4c tiny fault, one 10c single short perf., otherwise Very Good-Very Fine Set	413.60+
1179 ★田	10c Nebr. Ovpt. (679). Mint Block, Very Fine	140.00
1180 ★田	2c Carolina-Charleston (683). Mint T. Plate No. 20064 Block of Six, Very Fine	47.50
1181 ★田	11c-25c 1931 Issue (692, 693, 696, 697, 699). Mint Plate No. Blocks, 15c selvedge slightly diagonal, Very Fine.....	98.50
1182 ★田	11c-50c 1931 Issue (692-701). Mint Blocks, Very Fine Set	158.40
1183 ★田	½c-10c Bicentennials (704-715). Mint Blocks, Very Fine Set.....	93.28
1184 ★田	1c-8c Bicentennials (705, 707-713). Plate No. Blocks, Most Mint, Very Good-Very Fine	177.25
1185 ★田	1c-9c Bicentennials (705, 707-712, 714). Plate No. Blocks, Couple Mint, Generally Fine Lot	157.25
1186 ★田	1c-9c Bicentennials (705, 707-712, 714). Plate No. Blocks, Couple Mint, Very Good-Fine	157.25
1187 ★田	6c Bicentennial (711). Mint B. L. Plate No. 20569 Block, Very Fine	65.00
1188 ★田	8c Bicentennial (713). Mint T.L. Plate No. 20565 Block, Very Fine	65.00
1189 ★田	8c Bicentennial (713). B.R. Plate No. 20565 Block, Very Fine	65.00
1190 ★田	8c Bicentennial (713). Mint T.R. Plate No. 20566 Block, Fine	65.00
1191 ★田	9c Bicentennial (714). Mint B.R. Plate No. 20640 Block, Very Fine	45.00
1192 ★田	10c Bicentennial (715). Mint T.L. Plate No. 20643 Block, Fine	125.00
1193 ★田	10c Bicentennial (715). Mint T.L. Plate No. 20643 Block, Fine	125.00
1194 ★田	10c Bicentennial (715). T.R. Plate No. 20686 Block, tiny natural inclusion speck in top selvedge only, Fine	125.00
1195 ★	3c Deep Violet, Booklet Pane (720b). Three Mint Panes, Fine	60.00
1196 ★田	3c Penn, Webster, Oglethorpe (724-726). Mint Plate No. Blocks of Six; three, one, & three, respectively, Fine-Very Fine.....	136.00
1197 ★	1c-3c 1933-34 Souvenir Sheets (730, 731, 735). Few tiny specks in paper, Very Fine	76.00
1198	1c, 3c Souvenir Sheets (730, 731, 735, 750, 751). Used, Neat Cancells, last with minor staining on back, others Very Fine	77.00
1199 ★田	1c-10c Parks (740-749). Mint Plate No. Blocks of Six, Cpl. Set, Fine-Very Fine.....	133.20
1200 ★田	1c-10c Parks (740-749). Mint Plate No. Blocks of Six, Cpl. Set, Fine-Very Fine Lot	133.20
1201 ★田	5c Parks (744). Mint Plate No. Blocks of Six, Nine Diff. Nos. or Pos., Fine-Very Fine.....	81.00
1202 ★田	10c Parks (749). Mint Plate No. Blocks of Six, Three Diff. Nos. or Pos., Fine-Very Fine	120.00

PRESIDENTIAL ISSUE

1203 ★田	½c-50c Presidential (803-831). Mint Plate No. Blocks, Very Fine ..	135.85
1204 ★田	½c-\$2.00 Presidential (803-833). Mint Blocks, Very Fine	179.12
1205 ★田	½c-50c Presidential (803-818, 820-831). Mint Plate No. Blocks, Fine-Very Fine.....	132.35
1206 ★田	\$1.00 Presidential (832). Mint Arrow & Double Plate No. Blocks, Three, Diff. Nos., Very Fine	97.50
1207 ★田	\$1.00 Presidential (832). Mint Arrow & Double Plate No. Blocks, Three, Diff. Nos., some light natural gum creases, Fine-Very Fine....	97.50
1208 ★田	\$1.00 Presidential (832). Mint Double Plate No. Blocks, Three, Diff. Nos., natural gum skips on one, Fine-Very Fine.....	97.50
1209 ★田	\$1.00 Presidential (832). Mint Matched Corner Blocks & Center Line Block, couple light natural gum wrinkles, Very Fine	113.00

1210 ★田	\$1.00 Presidential (832). Mint Arrow & Double Plate No. Blocks, Four, Diff. Nos., some light natural gum creases, Fine-Very Fine.....	130.00
1211 ★田	\$1.00 Presidential (832). Mint Arrow & Double Plate No. Blocks, Center Line & Matched Arrow Blocks, Very Fine.....	126.50
1212 ★田	\$1.00 Presidential (832). Mint Arrow & Double Plate No. & B. Arrow Blocks, L. & R. Arrow Blocks of Six, some light natural gum skips on latter two, few light natural gum creases, Very Fine Lot	123.50
1213 ★田	\$1.00-\$5.00 Presidentials (832-834). Mint Center Line Blocks, Very Fine	395.00+
1214 ★田	\$1.00, \$2.00 Presidentials (832, 833). Mint Double Plate No. Blocks, No. 833 is Block of Eight, Fine-Very Fine.....	281.50
1215 ★	\$2.00, \$5.00 Presidentials (833, 834). Very Fine	92.50
1216 ★	\$2.00, \$5.00 Presidential (833, 834). Mint, Very Fine.....	92.50
1217 ★田	\$2.00 Presidential (833). Mint Block, Fine	70.00
1218 ★田	\$2.00 Presidential (833). Mint Center Line Block, Very Fine	70.00+
1219-1226	Similar Lots. Identical Quality as Lot 1218	70.00+
1227 ★田	\$2.00 Presidential (833). Mint Double Plate No. Block, Very Fine	185.00
1228-1238	Similar Lots. Identical Quality as Lot 1227	185.00
1239 ★田	\$2.00 Presidential (833). Mint Arrow & Double Plate No. Block, Fine	185.00
1240 ★田	\$2.00 Presidential (833). Mint Arrow & Double Plate No. Block, Fine	185.00
1241 ★田	\$2.00 Presidential (833). Mint Center Line & B. Arrow Block, few light natural gum wrinkles on latter, Very Fine	140.00+
1242 ★田	\$2.00 Presidential (833). Mint Center Line & L. Arrow Blocks, tiny natural gum skips on latter, Very Fine.....	140.00+
1243 ★田	\$2.00 Presidential (833). Mint Center Line & R. Arrow Blocks, Very Fine	140.00+
1244 ★田	\$2.00 Presidential (833). Mint Center Line Block & B.R. Corner Block of Six, both with some light natural gum skips, Very Fine	175.00+
1245 ★田	\$2.00 Presidential (833). Mint Center Line Block & R. Arrow Block of Six, few natural gum skips on latter, Very Fine	175.00+
1246 ★田	\$2.00 Presidential (833). Center Line Block & L. Arrow Block of Six, Mint, Very Fine	175.00+
1247 ★田	\$2.00 Presidential (833). Mint Center Line Block & R. Arrow Block of Six, small natural gum skips on latter, Very Fine.....	175.00+
1248 ★田	\$2.00 Presidential (833). Mint Center Line Blocks & T.R. Corner Block of Six, few light natural gum skips on latter, Very Fine.....	175.00+
1249 ★田	\$2.00 Presidential (833). Mint Center Line Block & B.R. Corner Block of Six, couple light natural gum skips on latter, Very Fine	175.00+
1250 ★田	\$2.00 Presidential (833). Center Line Block & T.R. Corner Margin Block of Six, Mint, couple small gum skips on latter, Very Fine.....	175.00+
1251 ★田	\$2.00 Presidential (833). Center Line Block & B.R. Margin Block of Six, Mint, couple of small natural gum skips on latter, Very Fine	175.00+
1252 ★田	\$2.00, \$5.00 Presidentials (833, 834). Mint Center Line Blocks, Very Fine	370.00+
1253 ★田	\$2.00, \$5.00 Presidentials (833, 834). Mint Center Line Blocks, Very Fine	370.00+
1254 ★田	\$2.00, \$5.00 Presidentials (833, 834). Center Line Blocks, First Mint, Very Fine	370.00+
1255 ★	\$5.00 Presidential (834). Very Fine	75.00
1256 ★田	\$5.00 Presidential (834). Double Arrow & Plate No. Block, Mint, Very Fine(Photo)	475.00
1257-1262	Similar Lots. Identical Quality as Lot 1256	475.00
1263 ★	1c-10c Presidential Coils (839-851). Mint Line Pairs, Very Fine Set	123.15
1264 ★	1c-10c Presidential Coils (839-851). Mint Line Pairs, Fine-Very Fine Set	123.15
1265 ★	10c Presidential Coil (847). Mint Line Strip of Four, Very Fine ...	72.00

1943—TO DATE

1266 ★田	5c Overrun Countries (909-921). Mint Name Blocks, Very Fine Set	83.50
1267 ★田	5c Overrun Countries (909-921). Mint Name Blocks, Two Cpl. Sets, Very Fine	167.00
1268 ★田	5c Overrun Countries (909-921). Mint Name Blocks, Three Col. Sets, Very Fine	250.50
1269 ★田	5c Overrun Countries, (909-921). 36 Mint Name Blocks, one 911, two 916, three each of others, Very Fine	229.50
1270 ★田	25c-\$1.00 1954 Issue (1048-1052). Mint Plate No. Blocks, Very Fine	46.00
1271 ★	\$5.00 Black (1053). Two Mint Singles, Very Fine	50.00
1272 ★田	\$5.00 Black (1053). T.R. Plate No. 25367 Block, Mint, Very Fine- (Photo)	300.00
1273 ★田	\$5.00 Black (1053). T.L. Plate No. 25367 Block, Interesting Printing Flaw showing trace of second row of perfs. in top selvage, tiny selvage crease, Very Fine Appearance	300.00
1274 ∞	\$5.00 Black (1053). Two Different Cacheted First Day Covers, one a Block, other a single, Fine-Very Fine	87.50
1275 ★	4c Red Violet Coil, Imperforate (1058a). Mint Pair, Very Fine- (Photo)	125.00
1276 ★田	8c Bolivar, Kossuth (1111, 1118). Two Matched Sets of Four Plate No. Blocks of Each, Diff. Nos., Mint, Very Fine	68.00
1277 ★	5c Dark Blue Gray, Booklet Pane (1213a). Three Cpl. Unexploded Booklets of Four Panes, Slogan III, each pane showing over 50% of Plate No. 28084 or 28085; Very Fine Lot	E.III
1278 ★田	\$1.00 Black Violet, Error of Color (1294var.). Mint Block, Very Fine, with copy of BEP letter stating that "the wrong ink was used for the production of these stamps.", Unlisted	—
1279 ★	8c Flag Coil, Imperforate (1338Gh) Mint Pair, Miscut Horizontally, showing 2mm of Next Stamps at Top, Scarce	85.00
1280 ★	6c Grandma Moses, Horiz. Pair, Imperf. Between (1370a). Mint, shows traces of blind perfs; Very Fine (Completely Imperf. Between Cat. 300.00)	—
1281 ★	8c Deep Claret Coil, Imperforate (1402a). Mint Pair, with 25% of Next Stamp at Left & 75% of Next Stamp at Right, gripper pinholes, Very Fine	65.00+
1282 ★田	10c Crossed Flags, Blue Omitted (1509b). Mint Block, Right Pair the Error, with Fields, Staffs & "10c" Missing, Very Fine Example of This Unusual & Spectacular Error	E.XI
1283 ★	10c Crossed Flags, Jefferson Memorial Coils, Imperforate (1519a, 1520b). Mint Pairs, Very Fine	70.00
1284 ★	10c Crossed Flags, Jefferson Memorial Coils, Imperforate (1519a, 1520b). Mint Pairs, Very Fine	70.00
1285 ★	10c 1975 Christmas, Madonna & Child, Imperforate (1579a). Mint, Horizontal Pair, Very Fine	E.IX

SOUVENIR CARDS

1286	SIPEX, 1966 (3). Two, plus Five Sipex Miner Cards, Very Fine	E.VIII
1287	SIPEX, 1966 (3). Two, plus Five Sipex Miner Cards, Very Fine	E.VIII
1288	Souvenir Cards, Accumulation of about 125, mostly 1970-72; Better Items incl. Interpex, 1970 (4), Hapex, 1970 (5) etc.; also incl. few ANA Cards & U.S. P.O. Souvenir Booklets	E.IX

END OF THIRD SESSION

FOURTH SESSION

FRIDAY, AUGUST 13th, 1976 — 1:30 P.M.

AIR POST ISSUES

1289 ★田	6c Orange (C1). Block, Very Fine	180.00+
1290 ★田	6c Orange (C1). Block, Mint, Fine-Very Fine	180.00+
1291 ★	6c Orange (C1). Block, Mint, Fine.....	180.00+
1292 ★田	6c Orange (C1). Block, Fine	180.00+
1293 ★田	6c Orange (C1). Block, light natural gum skip, couple natural inclusion specks, Fine	180.00+
1294 ★田	6c Orange (C1). T. Arrow Block, Fresh, T.L. stamp tiny thin spot, others Fine	180.00+
1295 ★田	6c Orange (C1). Center Line Block, hinge remnant, one stamp thin, otherwise Very Fine	185.00
1296 ★田	6c Orange (C1). Arrow & Plate No. 9155 Block of Eight, Mint, Fine	800.00
1297 田	6c Orange (C1). L. Arrow Block & Center Line Block, "Boston, Mass." precancels, first is Fine, other Well-Centered & Very Fine....	130.00
1298 ★田	16c Green (C2). Block, Very Fine.....	290.00+
1299 ★田	16c Green (C2). Block, light natural gum skip on one, Very Fine	290.00+
1300 ★田	16c Green (C2). Mint Block with Plate No., Well-Centered, natural gum creases & skips, otherwise Extremely Fine	290.00+
1301 ★田	16c Green (C2). Block with Plate No., tiny natural gum skips, Fine-Very Fine.....	290.00+
1302 ★田	16c Green (C2). Block, slightly disturbed o.g. on one, Fine	290.00+
1303 ★田	16c Green (C2). Block, Fine	290.00+
1304 ★田	16c Green (C2). Block, Fine	290.00+
1305 ★田	16c Green (C2). T. Arrow Block, Well-Centered, top pair small staple holes, bottom pair Mint & Extremely Fine	290.00+
1306 ★田	16c Green (C2). Arrow & Plate No. 8900 Block of Six, Fine (Photo)	1,300.00
1307 ★	24c Carmine Rose & Blue (C3). Mint, Extremely Fine.....	67.50
1308 ★	24c Carmine Rose & Blue (C3). Mint, tiny natural inclusion speck, Very Fine	67.50
1309 ★	24c Carmine Rose & Blue (C3). Mint Blue "TOP" Margin Single, perfs. just touch at bottom.....	67.50
1310 ★	24c Carmine Rose & Blue (C3). Three Diff. Choice Vignette Shifts, one with corner perf. crease, another with light natural paper wrinkles, Fine Lot	202.50+
1311 ★	24c Carmine Rose & Blue (C3). T. Arrow Pair, hinged in selvage only, Very Fine	135.00
1312 ★田	24c Carmine Rose & Blue (C3). Block, couple with tiny natural inclusion speck, Very Fine	270.00
1313 ★田	24c Carmine Rose & Blue (C3). Block, Fine-Very Fine	270.00+
1314 ★田	24c Carmine Rose & Blue (C3). T. Arrow Block, Mint, Fine-Very Fine	270.00+
1315 ★田	24c Carmine Rose & Blue (C3). T. Arrow Block, Fine-Very Fine ..	270.00
1316 ★田	24c Dark Carmine Rose & Blue (C3). B. Arrow Block, "Grounded Plane" Variety, (wheels touch frame top pair, into frame bottom pair), top right stamp tiny thin spots, bottom right stamp perfs. just touch, Scarce Variety	300.00+

1317 ★	24c Carmine Rose & Blue (C3). Arrow, Double "Top" Double Plate No. Strip of Six , Stamp Mint, one stamp natural gum skip, Fine-Very Fine(Photo)	405.00+
1318 ★	24c Carmine Rose & Blue (C3). T. Margin Strip of Six with Arrow, Double "Top" & Plate No. , Each Showing Choice Vignette Shift, some slight separation in selvage, Fine(Photo)	405.00
1319 ★田	24c Carmine Rose & Blue (C3). Arrow, Double "Top", Double Plate No. Block of Twelve , cut from sheet with scissors showing parts of Seven adjoining Stamps, few tiny gum skips & gum crease, one stamp tiny thin speck, otherwise Fine-Very Fine(Photo)	1,600.00
1320 田	24c Carmine Rose & Blue (C3). L. Arrow Block , "Buffalo, N.Y." precancel, Fine	95.00
1321 ㊟	24c Carmine Rose & Blue (C3). Tied on Large Size Cover, Experimental Flight Boston Mass-New York, N.Y., "June 9, 1918 Boston Mass" pmk. (AAMC 105), FineAAMC	150.00
1322 ★	8c-24c 1923 Air Post (C4-C6). Mint, First two Fine, Last Very Fine, last couple tiny natural gum skips	161.00
1323 ★田	8c Dark Green (C4). Block, Very Fine	74.00+
1324 ★田	8c Dark Green (C4). Block, Very Fine	74.00+
1325 ★田	8c Dark Green (C4). Mint T. Margin Block with Plate No., Fine-Very Fine	74.00
1326 ★田	8c Dark Green (C4). Block, Fine-Very Fine	74.00+
1327 ★田	8c Dark Green (C4). Mint Block, Fine-Very Fine	74.00
1328 ★田	8c Dark Green (C4). Horiz. Block of Six, two stamps tiny thin spots, others Fine	105.00+
1329 ★	16c Dark Blue (C5). Mint, Extremely Fine(Photo)	67.50
1330 ★田	16c Dark Blue (C5). Mint Block, Fine	270.00+
1331 ★田	16c Dark Blue (C5). Block, natural gum skip, Fine	270.00+
1332 ★田	24c Carmine (C6). Block, Fine	300.00+
1333 ★田	24c Carmine (C6). Block, couple tiny natrual inclusion specks on back, T.R. stamp faint tiny thin speck, others Fine	300.00+
1334 ㊟	24c Carmine (C6). Block of Four with Plate No., tied on "U.S.S. Los Angeles" Zeppelin Flight Cover, Lakehurst N.J.-Hamilton, Bermuda; Very Fine	60.00+
1335 ㊟	10c-20c Maps (C7-C9). Set of Three First Day Covers, First with 2c Norse-American (620), some short perfs., otherwise Fine Set.....	97.50
1336 ★田	5c-50c 1926-1941 Air Post, Air Post Special Delivery (C7-C12, C17, C19-C22, C27-C31, CE1, CE2). Blocks, All Mint except No. C17, All Choice & Selected for Centering, Fine-Very Fine, Most Very Fine	211.60
1337 ★	6c-13c 1927-1973 Air Post, Booklet Panes (C10a, C25a, C39a, C51a, C60a, C64b, C72c, C78a, C79a). All Mint except First which has a small thin entirely in selvage, First is Very Good Appearing, others Fine-Very Fine.....	140.75
1338 ★田	10c Lindbergh (C10). L. Plate No. 19001 Block of Six, Very Fine	195.00
1339 ㊟	10c Lindbergh (C10). Four First Day Covers, All Four Cities, Very Fine	83.00
1340 ★田	5c Beacon (C11). Red "Top" & Double Plate No. Block of Twelve, Mint, Very Fine.....	55.00
1341 ★田	5c Violet (C12). L. Plate No. 19943 Block of Six, Fine-Very Fine ..	265.00
1342 ★	65c Graf Zeppelin (C13). Fine	225.00
1343 ★田	65c-\$2.60 Graf Zeppelins (C13-C15). Cpl. Set of Mint Blocks, couple light natural gum creases, one \$1.30 with tiny natural inclusion speck, Fine-Very Fine(Photo)	5,200.00+
1344 ㊟	\$1.30 Graf Zeppelin (C14). Tied on Cacheted Flight Card, Fine	210.00
1345 ㊟	\$2.60 Graf Zeppelin (C15). Tied on Cacheted Flight Cover, Very Fine	325.00+

1346 ★田	6c Dull Orange, 8c Olive Bistre (C17, C19). T.L. Plate No. Blocks, Mint, trivial side selvage defect on 6c, otherwise Fine.....	85.00
1347 ★	50c Chicago Zeppelin (C18). Mint, Very Fine.....	65.00
1348 ★	50c Chicago Zeppelin (C18). Mint, Very Fine.....	65.00
1349 ★	50c Chicago Zeppelin (C18). Mint, Very Fine.....	65.00
1350 ★	50c Chicago Zeppelin (C18). Very Fine.....	65.00
1351 ★田	50c Chicago Zeppelin (C18). Mint Block, Very Fine.....	265.00+
1352 ★田	50c Chicago Zeppelin (C18). Block, Very Fine.....	265.00+
1353 ★田	50c Chicago Zeppelin (C18). Block, couple light natural gum creases, Very Fine.....	265.00
1354 ★田	50c Chicago Zeppelin (C18). Block, Very Fine.....	265.00
1355 ★田	50c Chicago Zeppelin (C18). Mint Block with Plate No., couple tiny natural gum skips, Fine-Very Fine.....	265.00+
1356 ★田	50c Chicago Zeppelin (C18). Block, light natural gum creases, Very Fine.....	265.00+
1357 ★田	50c Chicago Zeppelin (C18). Mint Block, Fine-Very Fine.....	265.00+
1358 ★田	50c Chicago Zeppelin (C18). Block, Fine-Very Fine.....	265.00+
1359 ★田	50c Chicago Zeppelin (C18). Block, Fine-Very Fine.....	265.00+
1360 ★田	50c Chicago Zeppelin (C18). Mint T.R. Corner Block, couple light natural gum skips, Fine & Attractive Block.....	265.00+
1361 ★田	50c Chicago Zeppelin (C18). Mint Block, slight offset on back, Fine.....	265.00+
1362 ★田	50c Chicago Zeppelin (C18). Mint Block with Plate No., couple tiny natural gum skips, Very Fine.....	265.00+
1363 ★田	50c Chicago Zeppelin (C18). T.Margin Block with Plate No., couple tiny natural gum skips in top two, tiny natural inclusion speck in one, Very Fine.....	265.00
1364 ★田	50c Chicago Zeppelin (C18). B. Plate No. 21172 Block of Six, tiny faint thin specks, Very Fine Appearance.....(Photo)	800.00
1365 ★田	50c Trans-Pacific (C22). B. Plate No. 21628 Block of Six, Mint, usual natural gum bends, Fine.....	185.00
1366 ★田	50c Orange (C31). Mint B.R. Plate No. 22778 Block, Very Fine....	120.00
1367 ★田	7c Blue, Carmine, Air Post (C51, C60). Four Matched Sets of Four Plate No. Blocks of Each, Nos. 26385, 26386, 26444, 26445 for Each Issue, Mint, Very Fine.....	42.40
1368 ★	10c Black & Green (C57), Ten Plate No. Blocks, Eight Mint, Fine-Very Fine.....	125.00
1369 ★	8c Carmine Booklet Pane, Slogan II (C64b). Cpl. Unexploded Booklet (Five Panes), Fine-Very Fine.....	100.00
1370-1373	Similar Lots. Identical in quantity & quality to Lot 1369.....each	100.00
1374 ★	11c Red Coil, Imperforate (C82a). Mint Pair, just cut in right, gripper pinholes just touch left stamp, Scarce Pair.....(Photo)	225.00
1375 ★	13c Red Air Post Coil, Imperforate (C83a). Mint Pair, Guide Line at right, tiny crease in margin between stamps, otherwise Very Fine.....(Photo)	150.00
1376 ★	13c Red Coil, Imperforate (C83a). Mint Strip of Three, right stamp cut into, left Pair Very Fine.....(Photo)	225.00
1377 ★田	16c Dark Blue, Carmine & Blue Air Post Special Delivery (CE1, CE2). Mint Plate No. Blocks of Six & Eight, one stamp in each small thin, Very Fine Appearance.....	57.80
1378 ∞	Aeroplane Station, Garden City Estates, N.Y. Sep 30, 1911 (AAMC 3a). pmk. ties horiz. pair of 1c Green (374) on small cover, "AERIAL SPECIAL DELIVERY" cachet; also incl note signed by the Pilot, Earle Ovington; Very Fine, Scarce.....AAMC	75.00+
1379 ∞	First Aerial Plane-Non-Stop-Mail Delivery Dec. 5, 1919 (AAMC 121). Large Magenta pmk. ties 6c Orange Air Post (C1) on cacheted Flight Cover, Experimental Parachute drop of mail at Washington, D.C.; Very Fine.....AAMC	50.00

1380	✉	Orville Wright , Autograph on Cacheted 25th Anniversary of Wright Bros. Flight Cover, 5c Aeronautics (650) tied by "Kitty Hawk N.C. Dec 17 1928" pmk.; also Autograph on Cover with 2c Aeronautics (649) "Washington, D.C." Aeronautic Conference pmk., Very Fine Pair ..	E.V
1381	✉	C.A. Lindbergh , Autograph on Registered Air Mail Cover with Two 10c Lindbergh (C10), additional franking, & Pictorial Cachet "Lindbergh Celebration, St. Louis, Mo. Jun 18, 1927"; enclosure mentions extreme difficulty in obtaining the Autograph; Very Fine & Undoubtedly Very Scarce.....	E.VIII
1382	✉	First U.S. Navy Squadron Flight San Francisco to Hawaii, Jan. 10, 1934 (AAMC 1200) . 3c Bicentennial, 5c Olympics (708, 719) tied by "Aircraft Base Force, San Francisco Jan 10 1934" pmk.; endorsed "carried in 10-P-5 (signed) J. Perry" Very Fine.....	AAMC 50.00
1383	✉	A Similar Cover , signed "Lt. J. Perry, Pilot 10-P-5", Very Fine.....	AAMC 50.00
1384	✉	Return Flight, German Condor "Brandenburg, New York-Berlin (AAMC 1309 var) . Two similar covers, each U.S. 5c Blue (637) tied by "Brooklyn, N.Y. Aug. 13, 1938" pmk. with Germany 25pf Air Post (C59) tied by "Berlin 14-8-38" pmk., one cover creased bottom right, Scarce Pair, Unlisted	E.IV
1385	✉	Flight Covers , Collection of 34 diff; Several Better Items incl. No. C18 on "Chicago, Ill" First Day Cover, No. C1 (4), C3, C4, etc.; Better Commems. incl. Plate Block of No. 648, also Nos 614-616, 620, 621, etc; A Very Rewarding Lot	E.VIII

SPECIAL DELIVERY-NEWSPAPERS

1386	★	10c Blue, Special Delivery (E1) . Fresh, Large Margins, Very Fine-..... (Photo)	80.00
1387		1930-1932, ½c-\$5.00 Postage Due (J78, J79-J86) . Cancelled Sheets, each with Light "Kansas City, Mo." roller cancels, Very Good-Very Fine, Unusual.....	E.III
1388	★	6c-16c Offices in China (K3-K8) . 12c, 14c, 16c, Plate No. Singles; 12c natural gum skip. Fine-Very Fine.....	50.00+
1389	★田	10c Blue, Offices in China (K5) . L. Plate No. 9116 Block of Six , Mint, Fine	135.00
1390	P	1c-30c Agriculture, 1c-10c Executive, Plate Proofs on Card (O1P-O14P) . Cpl. Sets, also incl. 1c-50c Postage Dues, Plate Proofs on Card (J1P-J7P), Very Fine	94.75
1391	P	1c-90c Officials, Plate Proofs on Card (O1P-O9P, O15P-O24P, O47P-O67P, O72P-O93P) . Very Fine Lot.....	251.00
1392	P	1c-90c Officials, Plate Proofs on Card, India (Betw. O1P-O93P) . 57 Items, Nearly All on Card, some duplication, some faults or staining, incl. five Postage Due Card Proofs, many Very Fine	E.VII
1393	P	1c-\$20.00 State, Plate Proofs on Card (O57P-O71P) . Cpl. Set, negligible toning specks on 90c, others Very Fine	182.00
1394	P	1c-\$60.00 1865-85 Newspapers, Plate Proofs on Card (PR5P-PR7P, PR57P-PR79P, PR81P) . Virtually All Very Fine.....	124.00
1395	P	2c-\$60.00 Newspapers, Plate Proofs on Card (PR9P-PR32P) . Cpl. Set, few with negligible toning virtually all on back, otherwise Fine-Very Fine	76.75
1396	P	2c-\$60.00 1875 Newspapers, Small Die Proofs (PR9P-PR32P) . Cpl. Set Mounted on small pieces of gray card from the Roosevelt Album, 24c light printing ink smudges in margins, 72c small faults, others Very Fine	480.00
1397	P	2c-\$60.00 Newspapers, Plate Proofs on Card (PR57P-PR79P) . Cpl. Set, three values creased, others Very Fine	86.50
1398	P	1c-\$100.00 1895 Newspapers, Large Die Proofs (PR102P-PR113P) . Fresh & Very Fine Set	480.00

PARCEL POST ISSUE

1399 ★	1c-\$1.00 Parcel Post (Q1-Q12). Cpl. set, 5c, 25c small creases, others Fine-Very Fine.....	269.85
1400 ★田	1c-3c Parcel Post (Q1-Q3). Blocks of 16 (4x4), couple minor separations, few negligible toning specks, Virtually All Fine-Very Fine	101.60
1401 ★田	1c-10c Parcel Post (Q1, Q3, Q4, Q6, Q8). Blocks, 3c some separation, 4c & 20c tiny thins, 10c large part o.g., Fine Appearance.....	242.40
1402	1c-\$1.00 Parcel Post (Q1-Q12). Specialized Collection of Approx. 420 Precancels, Local Types, Wide Variety of Towns, Some Fancy Types, Few Blocks, incl Some Precanceled Parcel Post Dues, Scarce & Difficult to Duplicate	E.IX
1403 ★田	2c Parcel Post, Lake (Q2 var.) Block, Fine & Scarce (Only One Sheet Believed Found of this Shade), Unpriced in Scott.....	E.VIII
1404 ★田	4c Parcel Post (Q4). Block of 16 (4x4), one has small thin, Others Fine-Very Fine.....	136.00
1405 ★田	5c Parcel Post (Q5). Block of 16 (4x4), some separations Fine-Very Fine	96.00
1406 ★	15c-25c Parcel Post (Q7-Q9). First & Last Mint, latter with small natural gum skip, 20c Fine, Others Very Fine	62.00
1407 ★田	15c Parcel Post (Q7). Block with Plate No., Very Fine	62.50
1408 ★田	20c Parcel Post (Q8). Block with Plate No., Fine	145.00
1409 ★田	25c Parcel Post (Q9). Block with Plate No., Very Fine	48.00
1410 ★	50c Parcel Post (Q10). Mint Imprint "Fifty" Single, Very Fine.....	62.50
1411 ★田	50c Parcel Post (Q10). Plate No. 6424 & "Fifty" Block, Very Fine	700.00
1412 ★田	75c Parcel Post (Q11). Mint Block with Plate No., Very Fine	55.00
1413 ★田	\$1.00 Parcel Post (Q12). Mint B. Margin Block with Plate No., Very Fine	400.00+
1414 ★田	\$1.00 Parcel Post (Q12). Block, Fine-Very Fine	400.00+
1415	1c-25c Parcel Post (Q1, Q2, Q5, Q6, Q9). Specialized Collection of 23 Stamps, All with "U.S. Postal Agency, Shanghai, China" pmks., Most Tied on Piece, incl. Mixed Franking with U.S. Postage, L Shaped 25c Block of Five, Both oval & circular cancels, Attractive Lot	E.VIII
1416 ★	1c-25c Parcel Post, "SHANGHAI CHINA" Ovpts. (Q1-Q9 var). Without gum, perf. touch on 20c, others Fine-Very Fine, Scarce (Photo Ex)	E.IX
1417 ★	1c-25c Parcel Post, "S'HAI, CHINA." Handstamp Ovpts. Q1-Q9 var). 15c & 20c natural s.e.'s, Very Good-Very Fine, Scarce (Photo Ex)	E-IX
1418	1c-25c Parcel Post, "SHANGHAI CHINA" Ovpts. (Q1-Q9 var). Each on small piece tied by "U.S. Postal Agency, Shanghai China" pmks., Fine & Scarce Lot	E.X
1419 ☒	25c Deep Green (QE4a). First Day Cover, Pmk. "Washington D.C., Apr. 11, 1925" with additional block of No. 551, Very Fine	50.00
1420 ★田	1c-5c Parcel Post Dues (JQ1-JQ3). Blocks, Some offset on back of 1c, Fine	105.00
1421 ★	1c-25c Parcel Post Dues, Red "SHANGHAI CHINA Ovpt. (JQ1-JQ5 var). Without gum, Very Good-Fine Set, Scarce	E.VIII
1422 ★	1c-25c Parcel Post, Due, "S'HAI, CHINA." Handstamp Ovpts. (JQ1-JQ5 var). 2c & 25c natural s.e.'s, Fine Set, Scarce (Photo Ex)	E.VIII

POSTAL STATIONERY

1423 ☒	10c Pale Green on White, Buff Entires (U17a, U18a). Each with written address, no postal markings, latter with Wells, Fargo Frank (Th. Ty. F); Fine-Very Fine (cat. as unused cut squares)	65.00*
--------	---	--------

1424	1c Blue Entire, Specimen Ovpt. (U24S). Very Fine.....	E.IV
1425	3c Pink on White, 3c Pink on Buff, Entire (U34, U35). 55 of Former, 70 of Latter, Wide Variety of Town pmks., Few Better Cancels, Corner Cards, etc.; also incl. 10c Green on Buff Entire (U41), Rewarding Lot for the Specialist.....	373.25
1426	6c Pink on Buff Entire (U39). Two Unused large size entires, one folded at left, Very Fine.....	70.00
1427	E Fisk Mills' Postal Currency Envelope (Th. 804). Fancy Over-All Design in Red: Portrait of Lincoln, Large Numeral "3", etc.; this is the Original Patent Model, incl. Patent Office Tag attached to it, & Printed Patent Notice; vertical crease, otherwise Fine & Rare.....	E.VII
1427A	3c Brown on White, Buff Entires (U60, U61). Unused, Two of former, Three of latter, large size; also incl. 3c Brown on Buff Entire with "Specimen" Ovpt; Very Fine Lot	67.50+
1428	3c Green Centennial, Die I, Die II (U219, U221). Entires, former unused, faint toning; latter "Lancaster, O." pmk.; clean & Fine.....	37.50
1429	2c Brown on Amber Entire (U274). Unused; Very Fine	65.00
1430	2c on 1c Green Entire (U452). Unused, large size, small tear at right near stamp, folded at left; with J.M. Bartels note on back "We know of about six copies only." Very Scarce & Desirable	150.00
1431	2c on 3c Dark Violet Entire (U479). Unused, large size; Very Fine Example of this Very Scarce Entire	150.00
1432	Postal Stationery, 19 Mostly Diff. Unused Entires betw. Nos W20-U409; Most are Better Items, incl. Nos. U108, U109, U111(6), W112(2), U123, etc.; also incl. two with "specimen" ovpt.	E.VIII
1433	19th Century Postal Stationery Collection of 44 Used Entires; Numerous Better Items incl. Express Co., Confederate Use, Territorials, Railroad pmks., Illustrated Advertising Covers, College pmk., "Steam", Fancy, etc; also 12 Covers with stamps, mostly 1851-1861; Mixed Condition, Mostly Fine-Very Fine	E.VII
1433A	P Western Union Telegraph Co., 1913, Brown, Plate Proof on Bond (16T44P). Cpl. Uncut Sheet of 16, Very Fine (Listed but Unpriced on India).....	E.VI
1433B	P Western Union Telegraph Co., 1913, Trial Color Proofs on Bond (16T44TC). Three Diff. Colors in Cpl. Uncut Sheets of 16 (Green, Violet & Olive Brown), Very Fine, Unlisted	E.X
1433C	P Western Union Telegraph Co., 1913, Trial Color Proofs on Proof Paper (16T44TC). Three Diff. Colors in Cpl. Sheets of 16 (Green, Two Distinct Shades of Violet), Very Fine, Unlisted	E.X
1434	2c Proprietary, Blue (R13c var). Centered to L.B., tiny corner thin, "Prepared in this Quality Exclusively for D.S. Chatfield" oval label affixed over Washington vignette. Rare & desirable in any condition	E.V
1435	\$500.00 1934 Silver Tax (RG22), Well-centered, light crease, Very Fine Appearance	85.00

HUNTING PERMIT (DUCK) STAMPS

1436	\$1.00 1934 Hunting Permit (RW1). Right s.e., unsigned & affixed on blue hunting certificate, Purple "Lawrenceville, N.J." 1934 pmk., Fine	23.50+
1437	★ \$1.00 1934, 1936 Hunting Permits (RW1, RW3). Mint, former shiny gum from mount, latter natural gum creases, otherwise Fine-Very Fine	117.50
1438	★ \$1.00 1935 Hunting Permit (RW2). T. Plate No. 131981 Single, Mint; couple light natural gum wrinkles, really trivial; Very Fine(Photo)	150.00+
1439	★ \$1.00 1935 Hunting Permit (RW2). B. Plate No. 131982 Single, Mint, few tiny natural gum skips, Fine(Photo)	150.00
1440	★ \$1.00 1939-48 Hunting Permits (RW6, RW8, RW9, RW12, RW14, RW15 two). Mint, Nos. RW9, RW12 & one RW15 are Plate No. Singles, few trivial natural gum bends or skips, Fine-Very Fine Lot ..	116.50

1441 ★田	\$1.00 1940 Hunting Permit (RW7). B.L. Plate No. 143743 Block of Six, Mint, Fine-Very Fine	225.00
1442 ★田	\$1.00 1941 Hunting Permit (RW8). T.L. Plate No. 146271 Block of Six, Mint, Very Fine	200.00
1443 ★田	\$1.00 1944 Hunting Permit (RW11). T.L. Plate No. 155603 Block of Six, Mint, Very Fine	100.00
1444 ★田	\$1.00 1945 Hunting Permit (RW12). T.L. Plate No. 157248 Block of Six, Mint, few trivial gum skips, Fine-Very Fine	75.00
1445 ★	\$1.00 1946 Hunting Permit (RW13). Vertical Pair & Strip of Three, Mint, bottom stamp of pair has Plate No. 47510, on Back, Very Fine Lot	42.50+
1446 ★田	\$1.00 1946 Hunting Permit (RW13). B.L. Back Plate No. 47510 Block of Six, Mint, Very Fine	51.00+
1447 ★田	\$1.00 1947 Hunting Permit (RW14). B.L. Back Plate No. 47510 Block of Six, Mint, Very Fine	51.00+
1448 ★田	\$1.00 1948 Hunting Permit (RW15). B.R. Plate No. 160100 Block of Six, Mint, Very Fine	75.00
1449 ★田	\$2.00 1949 Hunting Permit (RW16). T.R. Plate No. 160791 Block of Six, Mint, Very Fine	120.00
1450 ★	\$2.00 1949-1958 Hunting Permits (RW16-RW25). Mint, No. RW18 Plate No. Single, couple minor natural gum skips or bends, Fine-Very Fine Lot	142.00
1451 ★田	\$2.00 1950 Hunting Permit (RW17). T.L. Plate No. 161535 Block of Six, Mint, couple trivial natural gum skips & bends, Fine-Very Fine	120.00
1452 ★	\$2.00 1950-52, 1958 Hunting Permits (RW17-RW19, RW25). Mint Plate No. Singles, usual light natural gum bends first three, Fine-Very Fine	54.50+
1453 ★田	\$2.00 1954 Hunting Permit (RW21). T.R. Plate No. 164746 Block of Six, Mint, Very Fine	135.00
1454 ★田	\$2.00 1955 Hunting Permit (RW22). T.L. Plate No. 165283 Block of Six, Mint, Fine-Very Fine	125.00
1455 ★田	\$2.00 1956 Hunting Permit (RW23). T.L. Plate No. 165860 Block of Six, Mint, Very Fine	125.00
1456 ★田	\$2.00 1957 Hunting Permit (RW24). T.R. Plate No. 166258 Block of Six, Mint, Very Fine	125.00
1457 ★田	\$2.00 1958 Hunting Permit (RW25). T.L. Plate No. 166753 Block of Six, Mint, Very Fine	125.00
1458 ★	\$3.00 1959-61 Hunting Permits (RW26-RW28). Mint, last two are Plate No. Singles, Very Fine.....	90.00
1459 ★	\$3.00 1959, 1961 Hunting Permits (RW26, RW28). Mint, latter is Plate No. Single, Very Fine	60.00
1460 ★田	\$3.00 1959 Hunting Permit (RW26). B.R. Plate No. 167109 Block, Very Fine	185.00
1461 ★田	\$3.00 1959 Hunting Permit (RW26). B.R. Plate No. 167120 Block, Mint, Very Fine.....	185.00
1462 ★	\$5.00 1963 Hunting Permit (RW30). Mint, Very Fine.....	57.50
1463 ★田	\$3.00 1960 Hunting Permit (RW27), T.L. Plate No. 167498 Block, Mint, Very Fine.....	185.00
1464 ★田	\$3.00 1963 Hunting Permit (RW30). B.R. Plate No. 168269 Block, Mint Very Fine.....(Photo)	350.00
1465 ★田	\$3.00 1963 Hunting Permit (RW30). B.R. Plate No. 168273 Block, Mint, Very Fine.....(Photo)	350.00
1466 ★	\$3.00 1967 Hunting Permit (RW34). Mint, Very Fine.....	50.00
1467 ★田	\$3.00 1968 Hunting Permit (RW35). B.L. Plate No. 170436 Block, Mint, Very Fine	130.00
1468 ★田	\$3.00 1969 Hunting Permit (RW36). B.R. Plate No. 170767 Block, Mint, Very Fine.....	130.00
1469 ★田	\$3.00 1971 Hunting Permit (RW38). B.L. Plate No. 171587 Block, Mint Very Fine	57.50

1470 ★田	\$5.00 1972 Hunting Permit (RW39). Three Plate No. Blocks, Plate No. 171862 T.L., T.R., B.R.; Mint, Fine-Very Fine	165.00+
1471 ★田	\$5.00 1972, 1973 Hunting Permits (RW39, RW40). T.L. Plate No. Block of each, Mint, Very Fine	110.00
1472 ★	\$5.00 1972-74 Hunting Permits (RW39-RW41). Mint, first two Plate No. Singles, Very Fine.....	33.00+

FULL SHEETS & LARGE MULTIPLES

1473 ★	2c Carmine, Endwise Imperforate Coil (409E). Part Roll of 100, Incl. Unpriced Guide Line & Paste-ups, Very Fine.....	62.50+
1474 ★	1c Green, Coil (448). Complete Roll of 500, Fine-Very Fine & Scarce	1,457.50
1475 ★田	3c Victory (537). Block of 40 (10 x 4), natural s.e.'s at top & left, small bits of paper adhere to back of three s.e.'s, Fine.....	200.00
1476 ★	1c Lexington-Concord (617). Part Mint Sheet of 25, incl. Plate No. Block of Six, Fine-Very Fine	92.00
1477 ★	1c Lexington-Concord (617). Cpl. Sheet of 50, Fine-Very Fine.....	169.50
1478 ★	1c Lexington-Concord (617). Cpl. Sheet of 50, Very Good-Fine.....	169.50
1479 ★	1c Lexington-Concord (617). Three Cpl. Sheets of 50, few tiny separations, virtually all Fine-Very Fine	508.50
1480 ★	1c Lexington-Concord (617). Three Cpl. Sheets of 50, tiny separations, narrow bottom selvage slightly affecting plate nos., two s.e.'s faulty, others Fine-Very Fine	508.50
1481 ★	1c Lexington-Concord (617). Three Cpl. Sheets of 50, two faulty bottom plate no. selvages, about ten stamps on other with toning on back, others Fine-Very Fine	476.50
1482 ★	1c Lexington-Concord (617). Four cpl. Sheets of 50, Plate nos. 16797-16800, Cpl. Plates for the Issue, narrow bottom selvage affects two plate nos., virtually all Fine-Very Fine	678.00
1483 ★	5c Lexington-Concord (619). Mint, Part Sheet of 25, incl. Plate No. Block of Six, Fine-Very Fine	627.50
1484 ★	5c Lexington-Concord (619). Cpl. Sheet of 50, small separations & blue offset at bottom, Very Good-Fine	1,255.00
1485 ★	2c Norse-American (620). Part Mint Sheet of 96, incl. Double Plate No. Block of Eight & Arrow, arrow & center Line Blocks, Fine-Very Fine	528.00
1486 ★	5c Ericsson (628). Cpl. Mint Sheet of 50, Fine-Very Fine	393.00
1487 ★	2c Burgoyne (644). Cpl. Mint Sheet of 50, Fine-Very Fine	85.50
1488 ★	5c Aeronautics (650). Cpl. Mint Sheet of 50, Fine-Very Fine	233.50
1489 ★	5c Aeronautics (650). Cpl. Sheet of 50, Fine-Very Fine	233.50
1490 ★	1c Kans. Ovpt. (658). Cpl. Mint Sheet of 100, minor separation not affecting Plate No. Block, Very Good-Fine	103.70
1491 ★	1c, 1½c Kans. Ovpts. (658, 659). Cpl. Mint Sheets of 100, latter some separation not affecting Plate No. Block, Very Good.....	282.10
1492 ★	1c, 1½c Kans. Ovpts. (658, 659). Cpl. Mint Sheets of 100, latter major separation not affecting Plate No. Block, Very Good	282.10
1493 ★	1c 1½c Kans. Ovpts. (658, 659). Cpl. Mint Sheets of 100, latter major separation not affecting Plate No. Block, Very Good.....	282.10
1494 ★	1c, 1½c Kans. Ovpts. (658, 659). Cpl. Mint Sheets of 100, latter major separation not affecting Plate No. Block, Very Good	282.10
1495 ★	5c Kans. Ovpt. (663). Cpl. Sheet of 100, major separation not affecting Plate No. Block, Fine-Very Fine	599.50
1496 ★	5c Kans. Ovpt. (663). Cpl. Sheet of 100, major separation not affecting Plate No. Block, Fine-Very Fine	599.50
1497 ★	5c Kans. Ovpt. (663). Cpl. Sheet of 100, major separation not affecting Plate No. Block, Fine-Very Fine	599.50
1498 ★	5c Kans. Ovpt. (663). Cpl. Sheet of 100, major separation not affecting Plate No. Block, Fine-Very Fine	599.50

1499 ★	7c Kans. Ovpt. (665). Cpl. Sheet of 100 , major separation & minor selvedge damage not affecting Plate No. Block, Mint, Fine-Very Fine	1,350.00
1500 ★	7c Kans. Ovpt. (665). Cpl. Sheet of 100 , major separation & minor selvedge damage not affecting Plate No. Block, Mint, Fine-Very Fine	1,350.00
1501 ★	7c Kans. Ovpt. (665). Cpl. Sheet of 100 , major separations & minor selvedge damage not affecting Plate No. Block, Mint, Fine-Very Fine	1,350.00
1502 ★	7c Kans. Ovpt. (665). Cpl. Sheet of 100 , major separation & some minor selvedge damage not affecting Plate No. Block, Mint, Fine.....	1,350.00
1503 ★	1½c Nebr. Ovpt. (670). Cpl. Mint Sheet of 100 , extensive separation not affecting Plate No. Block, Fine	130.40
1504 ★	4c Nebr. Ovpt. (673). Mint Block of 80 , minor separation, Very Good-Fine.....	520.00
1505 ★	4c Nebr. Ovpt. (673). Cpl. Sheet of 100 , Mint, mixed centering, Fine Sheet	709.00
1506 ★	Complete Sheets, 1926-74 , 211 Sheets betwn. Nos. 634-1537, Approx. 50 diff., Virtually All Commem. Issues, incl. better items, mostly Fine-Very Fine.....	E.XII
1507 ★	2c 1929-1932 Commems., (681, 682, 688, 689, 717) . 406 in part sheets, incl. Plate No. Blocks of Six of #681, #682, #688, & #717, Mint, Fine-Very Fine	294.90
1508 ★	7c, 8c Bicentennials (712, 713). Cpl. Sheets of 100 , Fine-Very Fine	442.60
1509 ★	8c Bicentennial (713). Cpl. Sheet of 100 , Fine-Very Fine	403.00
1510 ★	3c Byrd (733). Six cpl. Mint Sheets of 50 , some slight separation, Fine-Very Fine.....	349.80
1511 ★	5c Kosciuszko (734). Cpl. Sheet of 100 . Some folding, not affecting Plate No. Block, Fine-Very Fine	106.10
1512 ★	1c-5c Parks (740-744) . Cpl. Sheets of 50, #740(3), #741(1), #742(1), #743(2) & #744(2); Mint, Fine-Very Fine	159.50
1513 ★田	6c-10c Parks (745-749). Part Sheets of 36 , without s.e.'s, Incl. Plate No. Blocks of Six, Mint, Fine-Very Fine	311.00
1514 ★田	6c-10c Parks (745-747, 749). Part Sheets of 36 , without s.e.'s, Incl. Plate No. Blocks of Six, light natural wrinkle affects four stamps of latter (Plate No. Block not affected); Mint, Fine-Very Fine.....	255.00
1515 ★	16c Farley Air Post Special Delivery (771). Cpl. Uncut Sheet of 200 , Very Fine	851.00
1516 ★	16c Farley Air Post Special Delivery (771). Cpl. Uncut Sheet of 200 , Very Fine	851.00
1517 ★	1c-5c Army-Navy (785-794). Approx. 1,200 Mint , 50-194 of each, Majority in Cpl. Sheets, Fine-Very Fine	E.IX
1518 ★	Complete Sheets, 1936-1957 , 1,336 sheets, 176 Diff. Commems., in quantities of one to 18 of each, Better items incl. Army-Navy, 3c Baseball, 5c Dare, 5c U.S.-China, 3c Pan-Am. and Flate Plate Commems, Virtually all Fine-Very Fine, Neatly Arranged in mint sheet files. Value in Excess of 2,000.00	E.XVI
1519 ★	10c B.T. Washington (873). Cpl. Sheet of 70 , Very Fine	138.90
1520	5c Overrun Countries (909-921). Cpl. Set of Used Sheets of 50 , Very Fine	101.00+
1521	5c Overrun Counties (909-921). Cpl. Set of Used Sheets of 50 , Very Fine	101.00+
1522 ★	5c Poland (909). 10 Cpl. Sheets of 50 , Fine-Very Fine	248.80
1523 ★	5c Poland (909). 10 Cpl. Sheets of 50 , Fine-Very Fine	248.80
1524 ★	5c Overrun Counties (909, 916-921). Cpl. Sheets of 50 , incl. extra sheet of No. 909, Very Fine	175.19
1525 ★	5c Poland, Korea (909, 921), cpl. Sheets of 50 , three & 11 respectively, incl. 3 "KORPA" Errors, FineVery Fine	363.98
1526 ★	5c Korea (921). 10 Cpl. Sheets of 50 , Fine-Very Fine	243.80
1527 ★	5c Korea (921). 10 Cpl. Sheets of 50 , Fine-Very Fine	243.80
1528 ★	5c Korea (921). 10 Cpl. Sheets of 50 , Fine-Very Fine	243.80

1529 ★	5c Korea (921). 10 Cpl. Sheets of 50 with "KORPA" Error, Fine-Very Fine	341.00
1530-1533	Similar Lots. Identical in quantity & quality with Lot 1529each	341.00
1534 ★	Complete Sheets, 1944-1958, Over One Thousand Commem. Sheets of 50 or 70, approx. 90 Diff. issues, various quantities, Virtually all Fine-Very Fine	E.XV
1535 ★	1c-5c F.D.R. (930-933) Cpl. Mint Sheets of 50. Eight to 14 of each, Fine-Very Fine	E.VI
1536 ★	8c Magsaysay (1096). 11 Mint Sheets, Fine-Very Fine	125.73
1537 ★	10c-20c Maps (C7-C9). Cpl. Set of Mint Sheets of 50, some separation in left selvedge of 15c, Fine-Very Fine	867.00
1538 ★	10c-20c Map (C7-C9). Mint, Part Sheets of 46, incl. Two Plate No. Blocks of Six of each, slight separation, Fine-Very Fine	868.60
1539 ★	20c Map (C9). Cpl. Sheet of 50, few natural gum skips, Plate No. 18890 with Inverted "F" at Bottom, Fine-Very Fine	460.50
1540 ★	5c Beacon (C11). Part Mint Sheet of 46, incl. Red "Top" & Double Plate No. Block of Six, Fine-Very Fine	161.00
1541 ★	5c Beacon (C11). Cpl. Mint Sheet of 50, Fine-Very Fine	171.60
1542 ★	5c Beacon (C11). Cpl. Sheet of 50, Red "Top", Fine-Very Fine	171.60
1543 ★	5c Violet (C12). Part Mint Sheet of 46, incl. Top Plate No. Block of Six, Fine—Very Fine	585.00
1544 ★	8c Olive Bistre (C17). Cpl. Sheet of 50, Fine-Very Fine	102.90
1545 ★	25c Trans-Pacific (C20). Part Sheet of 45, incl. Plate No. Block of Six, also CE1, Part Sheets of 72, incl. two Plate No. Blocks of Six, Mint, Fine-Very Fine	224.25
1546 ★	25c Trans-Pacific (C20). Cpl. Mint Sheet of 50, Very Fine	117.00
1547 ★	20c Trans-Pacific (C21). Cpl. Mint Sheet of 50, Fine-Very Fine	345.00
1548 ★	20c Trans-Pacific (C21). Cpl. Mint Sheet of 50, couple light natural gum skips, Fine-Very Fine	345.00
1549 ★	50c Trans-Pacific (C22). Cpl. Mint Sheet of 50, Very Fine	493.00
1550 ★	50c Trans-Pacific (C22). Cpl. Mint Sheet of 50, minute traces of offset on back, Very Fine	493.00
1551 ★	6c Dark Blue & Carmine (C23). Four Cpl. Sheets of 50, one separated in plate no. selvedge, Fine-Very Fine	126.80
1552 ★	6c Dark Blue & Carmine, 16c Red & Blue Air Post Special Delivery (C23, CE2). Two Cpl. Mint Sheets of 50 of Each, No. C23 With & Without Top Arrow, Diff. Nos., few light natural gum creases, Fine-Very Fine	139.90
1553 ★	30c Trans-Atlantic (C24). Cpl. Mint Sheet of 50, some light natural gum skips, Fine-Very Fine	570.00
1554 ★	30c Trans-Atlantic (C24). Cpl. Mint Sheet of 50, small selvedge tear in extreme left margin, Nearly All Very Fine, incl. Plate No. Block of Six	570.00
1555 ★	6c-50c 1941 Air Post (C25-C31). Cpl. Set of Mint Sheets of 50, Very Fine	747.68
1556 ★	6c-50c 1941 Air Post (C25-C31). Cpl. Set of Mint Sheets of 50, Very Fine	747.68
1557 ★	6c-50c 1941 Air Post (C25-C31). Cpl. Set of Mint Sheets of 50, Very Fine	747.68
1558 ★	4c-15c 1941-1969 Air Post (C25, C26, C32-C35, C38, C48, C58, C76). 46 Cpl. Sheets, one to 13 of each, Fine-Very Fine	755.19
1559 ★	50c Orange (C31). Mint Sheet of 50, Very Fine	407.50
1560 ★	10c-25c 1947 Air Post (C34-C36). Two Sets of Cpl. Sheets of 50, also incl. two extra 10c & one extra 15c, Very Fine	263.65
1561 ★	10c-25c U.P.U. (C42-C44). Four Cpl. Sets of Mint Sheets, Very Fine	123.20
1562 ★	80c Hawaii (C46). Cpl. Mint Sheet of 50, Very Fine	278.50
1563 ★	80c Hawaii (C46). Cpl. Mint Sheet of 50, Very Fine	278.50

1564 ★	16c Dark Blue, Air Post Special Delivery (CE1). Part Sheet of 36 (4 x 9), without s.e.'s, incl. Plate No. 21315 Block of Six, Mint, Fine-Very Fine	58.00
1565 ★	16c Air Post Special Delivery (CE1, CE2). Cpl. Sheets of 50, three of last, Fine-Very Fine	168.40
1566 ★	U.S. Sheets, 1936-69; 61, Mostly Air Posts, also Part Sheets, incl. few Better Items such as U.P.U., Blair & Air Mail Service, All Mint, Fine-Very Fine	E.XI

LARGE AND MISC. LOTS

1567 ★	Collection, 1851-1940, Approx. 1,300, Nearly All Unused, after 1920, Wide Range of Issues, incl. Commems, Regulars, Coils, Air Posts, Souvenir Sheets, Back of the Book, Blocks, & Better Items in Three Albums, Generally Fine	E.XIII
1568	Collection, 1851-1939, Approx. 800 Used & Unused in Album, incl. some Early Commems, Coils, & 1c, 3c Unused Chicago Souvenir Sheets, Generally Fine-Very Fine	E.IX
1569	19th Century, Accumulation of 187 Virtually All Used Stamps, Many Better Items, incl. Nos. 2, 118, No. 112 Unused, also No. 404 two, etc.; Very Mixed Condition, Fair-Fine, High Catalogue Value	E.X
1570	1857-1976, Collection of 1,700 Diff. Virtually All Used Stamps in Scott National Album; Numerous Better Items incl. 1867 Grills with Values to 12c, Columbian & trans-Mississippi to 50c, Bureau Issues, Strong in 1908-21 Regular Issues, incl. No. 500; 20th Century Commems Cpl. except No. 369, Air Post Cpl. except Nos. C13-C15; Also Cpl. Special Delivery & Parcel Post; Good Showing of Officials & Dues, etc.; few better items small faults, majority Fine-Very Fine, Very Worthwhile Collection	E.XIII
1571 田	Used Blocks, 1861-1938, Collection of 40 Virtually All Diff.; Mostly Better Items, incl. Nos. 68 (repaired), 205b, 756-65, 834 Block of Twenty; few small faults, Balance Fine-Very Fine	426.55+
1572 ★	Collection, 1873-1956, Approx. 1,100, nearly All Unused, wide range of issues, incl. REGulars, Commems, Air Posts, better items incl. Bicentennial Blocks, Chicago, Byrd & Parks Souvenir Sheets, Commemorative Sets of the 1920's, early U.N., in Four Albums, generally Fine	E.XII
1573	Used U.S., 1892-1947, Approx. 1,500 on Stock Pages, incl. Early Commems., Cpl. Sets, Many s.e.'s, Good-Very Fine	E.IX
1574	19th & 20th Century used and unused including blocks in stockbooks & stock pages, Useful stock including better items	E.XV
1575	U.S. Stock, Thousands of Used & Unused Stamps in Five Old Stock Books, Nearly All 20th Century, incl. Postage, Commems, Air Post, Special Delivery, Dues, Cut Squares, Many Better items, some in quantity, A Very Useful Lot	E.XV
1576	United States, Many Hundreds of Used & Unused Stamps in 28 old approval books, Wide Range of Issues, mostly Regulars & Commems, incl. many better items, some 19th & back of the books, generally Fine-Very Fine, Valuable Lot Worthy of Careful Examination	E.XIII
1577	Used U.S., Dealer's Stock, Many Thousands Sorted in Small Envelopes, 19th & 20th Century, Wide Variety, incl. Postage, Commems, Air Posts, Cut Squares, Revenues, etc.	E.XI
1578 田	Covers, Post Cards, Many Hundreds, Nearly All 20th Century, incl. First Days, Special Events, Flights, etc., Post Cards incl. Views, Events, etc., both Used & Unused, Adventurous Lot	E.X
1579 ★田	Commemoratives, 1901-20, Nine Diff. Blocks, Three Mint, incl. Nos. 294, 295, 328, 370, etc., Fine-Very Fine	200.00

1580 ★田	Imperforate Blocks , 1911-1935, 31 Blocks of Four or Six, Most Mint, Better Items incl. No. 383(5); No. 408 Matched Set of Plate No. 7518 Blocks, No. 484 (three), 756-65, etc., Very Good-Very Fine	197.75+
1581 ☒	Covers , 1912-1965, Collection of 124 First Day, First Flight, Advertising & Event Covers; many Better Items incl. First Day Covers of Nos. 616, 620-21, 704-15, 720b, etc., Mostly Fine-Very Fine, A Rewarding Lot.....	E.VII
1582 ★	Accumulation , 1913-70, Thousands of Unused Stamps in Carton, Primarily Blocks & Plate No. Blocks, Nearly All Commems, incl. A Number of Better Items, Good Quantity of Plate No. Singles, Air Post, etc., Fine-Very Fine	E.XV
1583 ★	Freaks , 1919-1958, 12 Interesting Items, Mostly Blocks & Strips, incl. Foldovers, Perforation Shifts, Pre-Printing Paper Folds, Offset, no period after "Kans" (661), Block of No. 556 with Margin Foldover Showing Printing on Back , Nearly All Unused, Scarce & Unusual Lot	E.VII
1584 田	Used Blocks , 1918-38, Six Better Items, Nos. 524, 619, 621, 648, 650 & 834, Fine-Very Fine	183.00
1585 ★	Accumulation , 1922-1972, Many Hundreds, Many diff; incl. sheets, part sheets, & Plate No. Blocks. Mint, Fine-Very Fine	E.IX
1586	PRECANCELS , 1902-1968, Many Hundreds, Loose, on Stock Pages, in Albums; Wide Range of Issues & Cities, Bureau & Local Prints, Some Better, A Rewarding Lot	E.VIII
1587	BUREAU PRECANCELS , 1923-32, Collection of Several Hundred Stamps in Bureau Print Album, Excellent Showing of Towns, Many Better Items Cataloguing to \$50.00, Lacking Only the Rarities, Condition Far Above Average, An Attractive & Comprehensive Collection	E.XI
1588	PRECANCELS , Many Hundreds of Stamps in Small Album & Glasines, Nice Range of Issues & Towns, incl. Both Bureau & Local prints; also incl. some misc. Unused U.S., Generally Fine-Very Fine	E.IV
1589 ★	Commems , 1926-1935, Accumulation of 428 Mint stamps in various quantities, mostly in Large Blocks, incl. Plate No. Blocks of Six, Fine-Very Fine.....	E.VII
1590 ★田	Accumulation , 1933-1965, Thousands of unused, Virtually all Commemorative & Air Post Issues, virtually all in Plate No. Blocks, good variety & various quantities, Virtually all Fine-Very Fine, Neatly Arranged in four shoeboxes.....	E.XIII
1591 ★	Commemoratives , 1934-1965, Several Thousand Plate No. Blocks & Blocks of Six, Wide Range of Commemoratives, few Regulars & Air Posts, Mint, Fine-Very Fine	E.XV
1592 ★	Farley Issues , 1935, Accumulation of Many Hundreds of Unused Stamps, All Values from No. 752-No. 770, Incl. 1c-10c Parks in Quantities of 17 to 85; Also incl. Blocks, Gutter Pairs & Blocks, etc., Virtually All Very Fine	E.XII
1593 ★	Freaks & Errors , 1938-1973, Collection of 104 Unused Stamps, Thirty-Four Diff. Varieties, Mostly Color Shifts or Perf. Shifts, Many Spectacular, each with normal copy for comparison, Fine-Very Fine & Unusual.....	E.VII
1594 ★田	Plate No. Blocks , 1954-1972, Accumulation of Several Hundred, Various Quantities, Most 5c & 6c Commems, Numerous Better Items incl. Nos. 1376-79(7), C63(31), C75(7), etc.; Fine-Very Fine, Useful Lot.....	E.XI
1595 ★田	Plate No. Blocks , 1968-76, 33 Diff., Mostly in Blocks of 20 with Plate No., "Mail Early" & Zip Emblem, incl. 1345-54, 1415-18, Sheets of 50 Flags & Apollo-Soyuz, etc.; Fine-Very Fine Lot.....	E.VI
1596	Balance of Collection & Collateral , Couple Hundred Covers, Seals, Autographs, Stock Certificates, Colonial Document, Magnus Lithos, Photographs, Sanitary Fair Collateral, etc.; Fascinating Accumulation	E.VIII

1597	Balance of Accumulation , Many Thousands of Used & Unused Stamps in Two Cartons, Arranged in Albums, Stock Books, Envelopes, on Stock Sheets, etc., Nearly all 20th Century, Virtually All Areas of U.S. represented, An Adventurous Lot with Many Worthwhile Items	E.XV
1598	Parcel Post , Accumulation of 367 Mostly Used Stamps, incl. Some Better Items, No. Q12(20), No. Q11(3), etc., some s.e.'s, few faulty, Mostly Fine Lot	696.75
1599 ☒	POSTAL STATIONERY , Accumulation of Many Hundreds Unused Entires, Wide Variety, also incl. quantity of used cut squares, Unused Postal Cards, etc.; Rewarding Lot	E.VII
1600	REVENUES , 1862-1918, Many Hundreds in Two Stock Books, Mostly Documentary Issues, incl. Wines, Playing Cards, etc., Useful Lot	E.IX
1601	REVENUE COLLECTION , 1862-72, Attractively Mounted Collection of Approx. 800 First, Second & Third Issues, Nearly All With Handstamp Cancels , incl. Values to \$10.00, above average condition prevails throughout, A Beautiful Lot	E.XII
1602	REVENUES , Several Hundred in old circuit books, Wide Variety of Issues, incl. Documentary, Proprietary, Stock Transfer, Wines, etc., some better Civil War Issues, mixed quality, many Fine-Very Fine, An Adventurous Lot	E.X
1603	HUNTING PERMITS , 1934-1959, Accumulation of 30 Ducks, Mostly Used, 19 Diff., From One to Four of Each, incl. Nos. RW1, RW2, RW4-RW6 on original licenses, some faulty, Good-Fine	E.VIII
1604	MATCH & MEDICINE , Several Hundred in Old Stockbook, Nice Variety of Issues, incl. Match, Medicine, Perfumery, Playing Cards, Very Scarce Lot Worthy of Close Examination	E.IX
1605	Currency Miscellany , 42 Pieces, Colonial to Modern, incl. Confederate Bills & Fractional Currency, Broken Bank Notes, Territorial Items, etc.; Mixed Condition, Useful Lot	E.VIII

WHOLESALE LOTS

1606 ★	2c Lake , #219D(8), 2c Carmine , #220(13), some Mint, three s.e., generally Fine Lot	202.25
1607 ★	4c-10c 1894 Issue , #254(8), #255(17), #256(15), #258(5); Most Mint, Mostly Very Good-Fine Lot	1,027.50
1608	4c, 10c Pan American , #296(10), #299(16), Two s.e.'s #296, Good-Very Fine	256.50
1609 ★	3c Deep Violet , 5c Blue Coils , #394(5), #396(3), All but one of each paste-ups, Virtually All Mint, Very Good-Fine	240.00
1610 ★	1c Jamestown , #328(17), All but four Mint, perfs generally touch to slightly in, mostly Blocks	119.00
1611 ★	1c Jamestown , #328(24), All in Mint Blocks with Imprint & Plate No., perfs generally touch to slightly in	168.00+
1612 ★	1c Jamestown , #328(24), All in Mint Blocks with Imprint & Plate No., one with crease, perfs generally touch to slightly in	168.00+
1613 ★	1c-2c Jamestown , #328(12), #329(12), in Mint Blocks with Imprint & Plate No., perfs generally touch to slightly in	186.00+
1614 ★	1c-2c Jamestown , #328(12), #329(12), in Mint Blocks with Imprint & Plate No., perfs generally touch to slightly in	186.00+
1615 ★	1c, 2c 1908 Imperforates , #343(20), #344(50), Virtually All Mint, Most in Blocks or Pairs, Very Fine	315.00
1616 ★	1c, 2c 1909 Imperfs , #343(35), #344(30), Virtually All in Pairs or Blocks, incl. Position pieces, some Mint, Mostly Very Fine	263.75
1617 ★	4c Orange Brown, Imperforate , #346(6), Mint, Very Fine	135.00
1618 ★	4c Orange Brown, Imperforate , #346(8), Four Pairs, Very Fine	180.00
1619 ★	4c Orange Brown, Imperforate , #346(8), Four Mint Pairs, Very Fine	180.00

1620 ★	4c Orange Brown, Imperforate #346(8) , Four Pairs, Three Mint, one has small tear, otherwise Very Fine Lot	180.00
1621 ★	4c Orange Brown, Imperforate, #346(10) , Five pairs, Three Mint, one has thin, otherwise Very Fine	225.00
1622 ★	4c Orange Brown, Imperforate #346(9) , incl. Pair & Block, three with small faults, Balance Very Fine	202.50
1623 ★	1c Green, 2c Carmine Coils, #348(19), #349(9) , Most Mint, Most Pairs, incl 1c Line Pair, couple tiny faults, Balance Very Good-Very Fine	331.50
1624 ★	1c Green, 2c Carmine, Coils #348, #349, #385, #386, #387 , Eight Paste-up Pairs, Two Pairs Each of Last Three, Mostly Very Good-Fine	249.50
1625 ★	4c, 5c Coils, #351(5), #354(4) , incl. Paste-Up single & one without gum of #351, some Mint, Fine-Very Fine	387.50
1626 ★	2c Lincoln, Imperforate, #368 , Three Pairs, Very Fine	135.00
1627	2c 1909 Commems, Imperforate, #371(12), #373(15) , Virtually All Very Fine	270.00
1628 ★	1c Green, 2c Carmine, Coils #385(17), #386(23) , few Mint, Most in Pairs, incl. paste-up, few small faults, Balance Very Good-Fine	—
1629 ★	1c Green, Coil, #387(25) , Some Mint, incl Seven Pairs, few small faults, Balance Very Good-Very Fine	625.00
1630 ★	1c Green, Coil #387 , Four Mint Paste-up Strips of Four, Very Good-Fine.....	400.00
1631 ★	1c Green, Coil #390 , (11 Line Pairs), All but one Mint, Virtually All Very Fine	104.50
1632 ★	1c Green, Coil #390 (Part Roll of 50) , incl. 22 Pairs & Three Line Pairs, Mint, Mixed Centering, Generally Fine	89.00
1633 ★	1c Green, Coil, #390(150) , in Three Strips, incl. Seven Line Pairs, Mint, Generally Fine-Very Fine	253.00
1634 ★	1c Green, 2c Carmine, Coils #390(22), #392(26), #393(13) , Mostly Pairs & Strips, incl. Two #390 line pairs, one #392 line pair (faulty), many paste-ups, Very Good-Very Fine	666.50
1635 ★	1c Green, 2c Carmine, Coils, #390(36), #411(36) , All in Mint Pairs or Strips of Four, Very Good-Very Fine	153.00
1636	2c, 5c Perf. 8½ Coils, #391(11), #393(5), #396(10) ; #396 are Pairs, few small faults, Balance Very Good-Fine	164.25
1637 ★	2c Carmine, Coil, #393(10) , incl. one paste-up pair, Fine Lot.....	225.00
1638	3c Deep Violet, Coil, #394(16) , Seven Used Pairs, Line Pair, latter with tiny thin, Mostly Very Good-Fine	270.00
1639	4c Brown, Coil, #395(26) , Used incl. Nine Pairs, couple with small defects, Virtually All Very Good-Fine.....	287.00
1640	5c Blue, Coil, #396(29) , Used incl. Ten Pairs, couple with trivial faults or heavy cancels, Mostly Very Good-Fine	412.50
1641 ★	1c Green, 2c Carmine, Coils, #410(34), #411(31) , incl. Many Pairs, Virtually All Mint & Fine-Very Fine	169.50
1642 ★	1c Green, 2c Carmine, Coils #410(16), #411(18) , Virtually All Line Pairs, Fine Lot.....	194.00
1643 ★	1c Green, 2c Carmine, Coils, #410(18), #411(43), #412(14), #413(7) , incl Pairs, Strips, some paste-ups, Very Good-Very Fine	449.50
1644 ★	1c Green, Coil, #412(24) , incl. Three Strips of Four, Virtually All Mint & Fine-Very Fine	240.00
1645 ★	1c Green, 2c Carmine, Coils, #412(12), #413(4) , Almost All Paste-up Pairs or Singles, Very Good-Fine	200.00
1646 ★	2c Carmine, Coil #413(8) . All but one Mint, four with nibbed or short perfs., otherwise Mostly Fine	160.00
1647	8c-50c 1912-14 Issue #414(15), #415(7), #416(20), #417(7), #418(10), #419(5), #420(5), #421(4), #422(20) , Good-Very Fine..	305.75
1648 ★	2c Carmine, Coil #442 , Three Line Pairs, Two Mint, third tiny thin speck, Fine Appearance	75.00

1649 ★	2c Carmine, 5c Blue, Coils, #442(12), #447(2), incl. two 2c Line Pairs, one 2c paste-up, Fine-Very Fine	140.00
1650	4c Brown, Coil, #446(13), incl. Four Pairs, Good-Fine	242.50
1651 ★	5c Blue, Coil, #447(6), incl. Normal & Paste-up Pairs, Fine Lot	150.00
1652 ★	5c Blue, Coil, #447(12), Incl. Four Pairs, Paste-up Single, All but two Mint, Fine	300.00
1653 ★	5c Blue, Coil, #447, Two Mint Paste-up Strips of Four, One Fine-Very Fine, Other single short perf., design close to touching at bottom	200.00
1654 ★	1c Green, Coil, #448(40), incl Pairs, Strips, Singles & Five Line Pairs, Virtually All Mint	137.50
1655 ★	1c Green, 2c Carmine, Ty. III, Coils, #448, #450, Four Line Pairs, of Each, All but one 1c & one 2c Mint; Very Good-Fine	186.00
1656 ★	2c Carmine Coil, Ty. III #450(23), Incl. Ten Pairs, All but three stamps Mint, Fine-Very Fine.....	130.75
1657 ★	2c Carmine Coil, Ty. III, #450, Five Mint Line Pairs, Mostly Fine Lot	162.50
1658 ★	1c Green, Coil, #452, Four Mint Line Pairs, Three are Very Fine, One Fine	120.00
1659 ★	1c Green, Coil #452, Six Mint Line Pairs, Mostly Fine.....	180.00
1660 ★	1c Green, 2c Carmine, Ty. III, Coils, #452(8), #453(17), incl. Some Pairs, Virtually All Mint & Fine-Very Fine	151.00
1661 ★	2c Carmine, Coil, Ty. III #455(30), Mint, Seven Pairs & Four Strips of Four, Fine-Very Fine.....	217.50
1662	3c Violet, Coil, #456(10), Five Used Pairs, two stamps each with a single short perf., otherwise Fine-Very Fine.....	450.00
1663 ★	5c Blue, Coil, #458(32), Pairs & Strips of Four, Most Mint & Fine	400.00
1664	6c-\$1.00 1916 Issue #468(11), #469(6), #470(14), #473(7), #474(6), #475(12), #476(9), #477(4), #478(10), incl. three s.e.'s, Good-Fine.....	520.00
1665	\$5.00 Light Green, \$2 Carmine & Black, #480(9), #547(8), Mostly Fine	235.00
1666 ★	1c-5c 1916 Coils, #486(22), #488(39), #489(16), #490(22), #492(40), #495(18), #496(32); Virtually All Mint & Fine-Very Fine	410.55
1667 ★	1c Green, 5c Blue, Coils #486, #490, #496, Line Pairs, Nine, 13 & 13 respectively, Virtually All Mint, Fine-Very Fine	167.00
1668 ★	1c-10c 1916 Coils, #486-#490, #492-#497, from two to forty of each, Mostly in Pairs; incl. #494(22), #495(9), #497(7), #492 two Line Pairs; Very Good-Very Fine	562.40
1669 ★	1c Green, Coils #486(308), #490(359), Virtually all in Large Strips, incl. Two Line Pairs of Latter, Mint, Very Good-Very Fine	193.95
1670 ★	2c Carmine, Coil, Ty. II, #487(11), Incl. Five Pairs, Mint, Fine-Very Fine	101.50
1671 ★	2c Carmine, Coil, Ty. II, #487, Five Mint Strips of Four, Fine-Very Fine	185.00
1672 ★	2c Carmine Coil, Ty. III, #488(298), Virtually All in Strips of Four or Larger, incl. Two Line Pairs, Mint, Fine-Very Fine	311.70
1673 ★	2c Carmine Coil, Ty. III #488, #492, Five Mint Line Pairs of each), tiny thin on one of latter, Mostly Fine-Very Fine	157.50
1674 ★	2c Carmine Coil, Ty. III, #492, Six Line Pairs, All but one Mint, Very Good-Fine.....	135.00
1675 ★	3c Violet Coil, Ty. II #494(18), Nine Mint Pairs, Fine	135.00
1676 ★	4c Orange Brown, Coil (495). Complete Roll of 500, Fine-Very Fine & Scarce.....	3,307.50
1677 ★	4c Orange Brown, 5c Blue, Coils, #495, #496, 36 & 30 Respectively, Virtually All in Pairs or Strips, Mint, Mostly Fine-Very Fine	279.00+
1678 ★	4c Orange Brown, 5c Blue, Coils, #495 & #496, 22 & 56 Respectively, All in Pairs or Strips, Very Good-Very Fine	227.00+

1679 ★	5c Blue, Coil, #496(20), Incl. Four Line Pairs & Three Line Strips of Four, tiny natural inclusion speck in one of latter, Mint, Generally Fine Lot.....	86.00
1680 ★	5c Blue, Coil, #496(366), Virtually All in Large Strips, incl. One Line Pair, Mint, Very Good-Very Fine.....	591.00
1681 ★	10c Orange Yellow, Coil, #497, Ten Pairs, All but one Mint, Fine-Very Fine.....	200.00
1682 ★	1c-8c Booklet Panes, 1918-1970, #498e(51), #632a(11), #634d(9), #806b(4), #1213a, Slogan I(49), #1393a(4), #C25a(17), #C60a(2), #C64b(50); Most in Cpl. Booklets, Very Fine Lot.....	756.00
1683 ★	4c Brown, 5c Blue, #503(88), #504(38), Virtually All Mint, incl. some Blocks, s.e.'s & few with faults, Generally Very Good-Fine	422.30
1684 ★	11c-30c 1917 Issue #511(9), #512(20), #513(11), #516(5), Most Mint, incl. Seven Blocks, Fine-Very Fine	161.25
1685 ★	3c Victory, #537(27), Mint, Two s.e., Ten with creases, incl. Six Blocks, Very Good-Fine	135.00
1686 ★	1c-5c Pilgrim, #548(12), #549(7), #548(6), few without gum or s.e., otherwise Very Good-Fine	267.00
1687	1c-5c Pilgrim, #548-#550. 21 Cpl. Used Sets, Very Good-Very Fine	299.25
1688 ★	3c-30c 1922 Issue, Betw. #555-69, #662, #623; 69 stamps, from one to 15 each many in Blocks, Nearly All Mint, Very Good-Very Fine ..	317.80
1689 ★	3c, 5c 1922 Issue #555(16), #557(16), Blocks, Mostly Mint, Very Good-Fine.....	236.00
1690 ★	5c 1922 Issue, #557(32), in Mint Blocks, Very Good-Fine	208.00
1691 ★	1½c Yellow Brown, 2c Carmine Imperforate, #576(30), #577(48), in Large Blocks incl. Two Plate No. Blocks of 1½c, Plate No. Block of 2c, Mint, Very Fine	103.85
1692 ★	3c-10c 1923 Issue, Betw. #584-91; 23, Virtually All Mint, from One to Seven ea; Fine-Very Fine.....	177.25
1693 ★	4c-9c 1923 Issue #585(24), #589(12), #590(12), in Mint Blocks, Very Good-Very Fine	312.00
1694 ★	1c-10c 1923 Coils #597(8), #598(9), #599(8), #600(10), #601(12), #602(8), #603(9), #604(11), #605(9), #606(8), Few Mint, incl. Pairs & Two Line Pairs of #601 & #603, Virtually All Fine-Very Fine	133.30
1695 ★	1c-10c 1923-32 Coils, #597-#599, #602-#606, #686, #687, #721, #722, Mint Line Strips of Four; two #598, three #605, five each of others, Fine-Very Fine	275.25
1696 ★	1c-10c 1923-32 Coils, #597-#606, #686, #687, #721-#723 (1, 155), 24 to 139 of each, Virtually All Mint & Fine to Very Fine	830.75
1697 ★	2c Harding, Imperforate, #611(26), Virtually All Mint, All in Blocks, Fine-Very Fine.....	130.00
1698 ★	2c Harding, Imperforate, #611(34), Virtually All Mint, Eight Blocks & Pair, Very Fine	170.00
1699 ★田	2c Harding, Imperforate, #611(46), incl. Blocks, Pairs, Block of Four with Plate No., L. Arrow Block, mostly Very Fine.....	230.00
1700 ★	1c, 2c 1924-25 Commems #614(33), #615(7), #618(5), Most Mint, Generally Fine Lot	164.75
1701	1c-5c Huguenot-Walloon, #614-#616, 14 Cpl. Used Sets, one #616 s.e., Very Good-Very Fine	210.00
1702	1c-5c 1924-25 Commems, #614(67), #615(42), #616(11), #617(24), #618(29), #619(16), Majority s.e.'s, Virtually All Fine-Very Fine ..	653.50
1703 ★	1c-5c Lexington-Concord, #617-619, Five of Each, Most Mint, two s.e.'s of first & last, incl. Block of each, Fine-Very Fine	160.00
1704 ★	1c, 5c Lexington-Concord, #617(11), #619(11), All Mint, 7 s.e.'s ea., Fine-Very Fine.....	280.50
1705	5c Lexington-Concord, #619(18), Used, Virtually All Fine-Very Fine	180.00
1706	5c Norse-American, #621(26), Used, incl. Four Blocks, Fine-Very Fine	286.00

1707 ★	13c Green, 17c Black, #622(13), #623(16), Mint, Fine-Very Fine ..	171.50
1708 ★	3c-15c 1926-31 Issue, #635(37), #637(33), #638(28), #639(32), #640(32), #641(39), #642(28), #692(36), #693(32), #694(24), #695(20), #696(7), incl. Many Blocks, & Plate No. Blocks of #638, #640, #641(3), #693, Virtually All Mint, Fine-Very Fine.....	398.35
1709 ★	7c-30c 1926-1934 Issue, #639-#642, #692-#700 (20 of each), in Mint Blocks, Fine-Very Fine	630.00
1710	5c Hawaii, #648(29), Used, incl. Four Blocks, Very Good-Fine	232.00
1711 ★	5c Aeronautics, #650(28), All but one Mint, Fine	91.00
1712 ★	2c Edison, Coil, #656, Two Mint Line Pairs, Very Fine	100.00
1713 ★	2c Edison Coil, #656(18), Nine Mint Pairs, Mostly Very Fine	270.00
1714 ★	2c-6c 1929-1932 Coils, #656(5), #687(8), #721(4), #722(6), #723(7), Last Four incl. Line Pairs, two each except #721, Fine-Very Fine	159.15
1715 ★	1c-10c Kans.-Nebr. Ovpts. #658-#660, #663, #664, #668-#671, #674, #677, Three of Each, Virtually All Mint & Very Good-Fine ..	157.80
1716 ★	1c-10c Kans.-Nebr. Ovpts. #658-661, #663, #668-#671, #673, #674, #676, #678, 79 Stamps, From 1 to 22 of Each, incl. (22)#659, (6)#663, (5)#668, (9)#674, etc.; Virtually All Mint, few with small faults, Mostly Very Good-Fine Lot	250.65
1717 ★	1c-10c Kans.-Nebr. Ovpts., #658-#660, #663-#665, #668-#671, #674, #677, Five of Each, Virtually All Mint & Very Good-Fine	325.50
1718 ★	1c-10c Kans.-Nebr. Ovpts., #658-#660, #663-#665, #668-#671, #674, #677, Five of Each, Virtually All Mint & Very Good-Fine	325.50
1719 ★	1c-6c Kans.-Nebr. Ovpts., #658, #659, #662, #664, #669, #670, #673, #674, Plate No. Blocks, From One to Three of Each, majority of value faulty, incl. #664 selvedge fault & light Plate No., #659 without gum, #673 narrow selvedge, #674 minor selvedge tears, Good-Fine	E.VII
1720	1c-10c Kans. Ovpts., #658(9), #659(4), #660(30), #661(9), #662(6), #663(44), #664(2), #665(4), #666(4), #667(1), #668(18), incl. Blocks, Used, Good-Very Fine	574.20
1721 ★	1c-10c Kans.-Nebr. Ovpts., Betw. #659-679; Twenty-two, 9 Diff., from One to Five of Each, Some Mint, Fine-Very Fine	121.00
1722 ★	1½c-10c Kans.-Nebr. Ovpts., #659, #663, #668, #670, #671, #674, #677, Two Mint Blocks of Each, Mostly Fine-Very Fine.....	303.60
1723 ★	1c-2c Kans.-Nebr. Ovpts. #659(108), #669 (84), #670(68), #671(28), All in Blocks, Virtually All Mint & Very Good-Fine	355.00
1724 ★	5c-10c Kans.-Nebr. Ovpts. #663(8), #668(12), #674(8), #677(8), All but one #668 Mint, one #668 faulty, otherwise Very Good-Very Fine	312.00
1725 ★	5c-10c Kans.-Nebr. Ovpts., #663, #668, #674, #677, Seven Blocks, mostly mint, Very Good-Very Fine	222.00
1726	1c-10c Nebr. Ovpts., #669(9), #670(14), #671(20), #672(11), #673(5), #674(20), #675(1), #676(12), #679(10), incl. Blocks & Plate No. Block of #674, Used, Good-Very Fine	428.30
1727 ★	5c Nebr. Ovpt., #674(24), Six Mint Blocks, perms. just touch to clear..	150.00
1728 ★田	50c Lilac, #701, Three Mint BLocks, Very Fine	144.00
1729 ★	½c-10c Bicentennials, #704-#715, Hundreds of Unused Stamps in Various Quantities, Nearly All Mint, Nearly All Fine-Very Fine	E.VIII
1730 ★田	1c, 3c Bicentennials, #705 & #708, 71 Plate No. Blocks, 20 & 51 respectively, Fine	840.00
1731 ★田	1c-7c Bicentennials #705, #708-#710, #712, Plate No. Blocks, three of each, Very Good-Fine	137.25
1732 ★田	1c-5c Bicentennials #705, #708-#710, #712, Plate No. Blocks, four of each, Very Good-Fine	159.00
1733 ★	4c-10c Bicentennial, #709-#715 (Ten of Each), Mostly Blocks, Virtually All Mint, Fine-Very Fine Lot.....	224.00

1734 ★	4c-10c Bicentennial, #709-#715 (Ten of Each), Mostly Blocks, All Mint, Fine-Very Fine Lot.....	224.00
1735 ★田	6c Bicentennial, #711 (100), in Mint Blocks, Fine-Very Fine Lot	335.00
1736 ★	6c-9c Bicentennial #711(24), #713(40), #714(13) , mostly Mint, some in Blocks of Four, Fine Lot.....	149.65
1737 ★	6c-8c Bicentennial #711-#713 (32 each), Virtually All Mint, some Blocks, Very Good-Very Fine.....	350.40
1738 ★	6c Bicentennial, #711(100) Mint, Most in Blocks, Mostly Fine-Very Fine	335.00
1739 ★	8c Bicentennial #713 (100), Mint, some Blocks, Mostly Fine-Very Fine	350.00
1740 ★	8c Bicentennial #713(100) , Mint, All Blocks, Mostly Fine-Very Fine Lot.....	350.00
1741 ★	8c Bicentennial, #713(100) , Mint, All Blocks, Fine-Very Fine Lot..	350.00
1742 ★	8c Bicentennial #713(100) , Mint, All Blocks, Very Good-Fine	350.00
1743 ★	8c Bicentennial #713 , (100), Mint, All Blocks, Mostly Fine-Very Fine	350.00
1744 ★	8c Bicentennial, #713(140) , Part Sheets, Mint, Fine-Very Fine	490.00
1745 ★	10c Bicentennial, #715(24) , Six Mint Blocks, Fine-Very Fine	264.00
1746 ★	3c Deep Violet, 6c Deep Orange, Coils, #721-#723 , Five Line Pairs of Each, All but one #722 Mint, Fine-Very Fine.....	156.25
1747 ★	6c Deep Orange Coil, #723(42) , incl. one Line Pair, Fine-Very Fine	165.00
1748 ★	6c Deep Orange Coil, #723(73) , Mint, Fine-Very Fine	255.50
1749 ★	6c Deep Orange, Coil, #723 (five Mint Line Strips of Four), Very Fine	160.00
1750 ★	1c, 3c Chicago Souvenir Sheets, #730(5), #731(5) , Very Fine	312.50
1751 ★	1c, 3c Chicago Souvenir Sheets, #730(5), #731(5) , Very Fine	312.50
1752 ★	1c, 3c Chicago Souvenir Sheets, #730(5), #731(5) , Very Fine	312.50
1753 ★	1c, 3c Chicago Souvenir Sheets, #730, #731 , Ten of Each, Very Fine..	625.00
1754-1759	Similar Lots. Identical in quantity and quality with Lot 1753 each	625.00
1760 ★	1c-3c Souvenir Sheets #730(2), #731(2), #735(2) , Very Fine.....	152.00
1761 ★	3c Chicago Souvenir Sheet, #731(8) , Very Fine.....	220.00
1762 ★	3c Byrd #733 , (100), incl. Cpl. Sheet of 50, All Mint, Fine-Very Fine	64.30
1763 ★	3c Byrd Souvenir Sheet, #735(10) , Very Fine Lot	135.00
1764 ★	3c Byrd Souvenir Sheet, #735(15) , Very Fine.....	202.50
1765 ★	3c Byrd Souvenir Sheet, #735(15) , Very Fine.....	202.50
1766 ★	3c Byrd Souvenir Sheet, #735(15) , Very Fine.....	202.50
1767 ★	3c Byrd Souvenir Sheet, #735(24) , All with trivial stains in margin, otherwise Very Fine	324.00
1768 ★	3c Byrd Souvenir Sheet, #735(50) , Very Fine.....	675.00
1769 ★	3c Byrd Souvenir Sheet, #735(50) , Very Fine.....	675.00
1770 ★	3c Byrd Souvenir Sheet, #735(50) , Very Fine.....	675.00
1771 ★	3c Byrd Souvenir Sheet, #735(100) , Very Fine	1,350.00
1772-1773	Similar Lots. Identical in quantity and quality with Lot 1771 each	1,350.00
1774	3c-10c Souvenir Sheets, #735(10), #750(2), #778(65), #797(63) , Fine-Very Fine Lot	334.05
1775	1c-10c Parks, #740-#749 . 100 Cpl. Sets, Neatly Cancelled, Very Fine	438.00
1776	1c-10c Parks, #740-#749 , 14 Cpl. Sets of Used Blocks, Fine-Very Fine	245.28
1777 ★	1c-10c Parks & Farley Parks, #740-#749, #756#765 , Three Mint Blocks of Each, Cpl. Sets, Fine-Very Fine.....	190.80
1778 ★	1c-10c Parks, #740-#749 , 520 Stamps from 32 to 87 of Each, Incl. Singles, Pairs & Blocks, incl. few s.e.'s, Virtually All Mint & Fine-Very Fine.....	387.45
1779 ★	1c-10c Parks #740-#746, #748, #749 , 72 Plate No. Blocks, From One to 17 of Each, Incl. Some Plate No. Blocks of 15 of #741, #742, few with small faults or selvage faults, Virtually All Mint, Most Fine-Very Fine.....	415.50
1780 ★田	8c, 10c Parks (747, 749) . Part Sheets of 36 without s.e.'s, Incl. Plate No. Blocks of Six, Mint, Mostly Very Fine	177.00

1781 ★	3c Parks Souvenir Sheet, #750(20), Mint, Very Fine	570.00
1782 ★	1c, 3c Parks Souvenir Sheets, #750(5), #751(5), Mint, Very Fine..	202.50
1783 ★	1c, 3c Parks Souvenir Sheets, #750(5), #751(5), Mint, Very Fine..	202.50
1784 ★	1c, 3c Parks Souvenir Sheets, #750(5), #751(5), Mint, Very Fine..	202.50
1785 ★	1c, 3c Parks Souvenir Sheets, #750, #751, Ten of Each, Mint, Very Fine	405.00
1786-1792	Similar Lots. Identical in quantity & quality with Lot 1785....each	405.00
1793 ★	1c-3c Parks Souvenir Sheets, #750(5), #751(21), Mint, few faults, otherwise Fine-Very Fine.....	394.50
1794 ★	1c, 3c Parks Souvenir Sheets, #750(27), #751(4), All with small single margin stains, and a few some toning, otherwise Very Fine.....	769.50
1795 ★	1c Parks Souvenir Sheet, #751(50), Mint, Very Fine	600.00
1796-1798	Similar Lots. Identical in quantity & quality with Lot 1795....each	600.00
1799 ★	1c Parks Souvenir Sheet, #751(50) Mint, tiny single stains near edges, occasional creases, otherwise Very Fine	600.00
1800 ★	1c Parks Souvenir Sheet, #751(50), Mint, tiny single stains near edges, occasional creases, otherwise Very Fine	600.00
1801 ★	1c Parks Souvenir Sheet, #751(50), Mint, tiny single stains near edges, occasional creases, otherwise Very Fine	600.00
1802 ★	1c-16c Farley's, #752-#765, #771, Six Blocks of Each, Mostly Fine-Very Fine.....	262.56
1803 ★	1c-16c Farleys #752-#765, #771. Eight Blocks of Each, Very Fine	350.80
1804 ★	1c-10c Farley's, #754-#765, Five Blocks of Each, Very Fine	171.00
1805 ★	1c-10c Farley's, #754-#765, Five Blocks of Each, Very Fine	171.00
1806 ★	1c-10c Farley's, #754-#765, Five Blocks of Each, Very Fine	171.00
1807 ★	1c-10c Farley's, #754-#765, Six Blocks of Each, Very Fine	205.20
1808 ★	1c-10c Farley Parks, #756-#765, Ten Cpl. Sets of Blocks, Very Fine	310.00
1809 ★	1c, 3c Farleys #768-#770. Cross Gutter Blocks, Eight, Six & Eight respectively, Very Fine	202.00
1810 ★	1c, 3c Farley Souvenir Sheets, #768-#770, Crossed Gutter Blocks, three, two & three respectively, Fine-Very Fine	74.00
1811 ★	3c-10c Souvenir Sheets, #778, #797, #948, 80 each, Mint, virtually All Very Fine.....	368.00
1812 ★	3c TIPEX Souvenir Sheet, #778 (81), Mint, Very Fine.....	243.00
1813 ★	3c TIPEX Souvenir Sheet, #778 (100), Mint, Very Fine	300.00
1814-1816	Similar Lots. Identical in quantity & quality with Lot 1813....each	300.00
1817 ★	10c SPA Souvenir Sheets, #797(121), Mint, Very Fine.....	121.00
1818 ★	10c SPA Souvenir Sheets, #797 (200), Mint, Very Fine	200.00
1819-1821	Similar Lots. Identical in quantity & quality with Lot 1818....each	200.00
1822 ★	½c-\$1.00 Presidentials, #803-#832, Four Mint Blocks of Each, Fine-Very Fine.....	436.48
1823 ★	½c-\$1.00 Presidentials, #803-#832, Five Mint Blocks of Each, Fine-Very Fine.....	545.60
1824 ★	½c-50c Presidential, #803-#817, #820, #821, #824, #825, #829-#831. 524 Mint Plate No. Blocks, one to 60 of each neatly arranged in envelopes, Fine-Very Fine	1,000.30
1825 ★田	30c, 50c Presidentials, #830, #831, Mint Plate No. Blocks, Four of each, Very Fine.....	200.00
1826 ★田	30c, 50c Presidential, #830, #831, Mint Plate No. Blocks, Four of each, one 50c selvedge slightly diagonal, otherwise Very Fine.....	200.00
1827 ★	\$1.00 Presidential, #832, Five Mint Center Line Blocks, Very Fine	125.00
1828 ★	\$1.00 Presidential, #832, Six Mint Blocks, incl. Arrow, "TOP" & Corner Blocks, Fine-Very Fine	132.00
1829 ★	\$1.00 Presidential, #832, Four Mint Corner Blocks of Six, Fine-Very Fine	132.00
1830	\$2.00 Presidentials, #833(218), Used incl. Pairs, Strips & Blocks, few with minor defects, Virtually All Fine-Very Fine	599.50
1831	\$2.00 Presidential, #833 (60), 15 Used Blocks, Fine-Very Fine	165.00+

1832 田	\$2.00 Presidential, #833 , 29 Used Center Line Blocks, five with minor defects, Others Fine-Very Fine	507.50
1833	\$2.00-\$5.00 1938-54 Issues, #833 (152), #834 (41), #1053 (18), incl. three Blocks, nearly all Fine-Very Fine.....	418.00
1834	\$5.00 Presidential, #834 (112), 28 Used Blocks, Fine-Very Fine	280.00+
1835 ★	1c-10c Presidential Coils, #839-#851 , Mint Pairs, Three Cpl. Sets, Incl. 4c & 10c Line Pair, Virtually All Very Fine.....	207.50
1836 ★	1c-10c Presidential Coils, #839-#851 , (Five Cpl. Mint Sets of Pairs), Fine-Very Fine.....	282.50
1837 ★	1c-10c Presidential Coils, #839-#851 , Seven Cpl. Mint Sets, Incl. Pairs & Singles, Virtually All Very Fine.....	395.50
1838 ★	4c Presidential Coil, #843 (30), all in pairs, Mint, Fine-Very Fine..	187.50
1839 ★	4c, 5c Presidential Coils, #843, #845 , Mint Line Pairs, three & five respectively, Fine-Very Fine	167.50
1840 ★	4c-10c Presidential Coils, #843-#845, #847 (Five Mint Pairs of Each), Fine-Very Fine	212.50
1841 ★	4c-10c Presidential Coils #843-#845, #847 (Five Mint Pairs of Each), Fine-Very Fine.....	212.50
1842 ★	4c-10c Presidential Coils #843-#845, #847 (Ten of Each) Mint, Mostly Pairs, Fine-Very Fine	212.50
1843 ★	1c-10c Presidential Coils, #843-#849, #851 (seven of each), Mint, Very Fine	178.15
1844 ★	1c-5c Presidential Coils, #844, #845, #848-#851 , 44 of #850, 50 each of others, Mint, Fine-Very Fine.....	425.40
1845 ★	1c-4½c Presidential Coils, #844, #848, #849, #851 , Mint Line Pairs, 12 #849, 20 to 35 each of others, Fine-Very Fine.....	288.00
1846 ★	10c Presidential Coil, #847 (15), Seven Mint Pairs, & single, Fine-Very Fine	165.00
1847 ★	10c Presidential Coils #847 , (20) in Mint Pairs, Fine-Very Fine	220.00
1848-1851	Similar Lots. Identical in quantity & quality with Lot 1847each	220.00
1852 ★	10c Presidential Coil, #847 , Six Pairs & Two Line Pairs, Mint, Very Fine	232.00
1853 ★	1c-10c Famous Americans, #859-#886, #889-#893 , eight to sixteen each, Mint, Fine-Very Fine	E.VIII
1854 ★田	1c-10c Famous Americans, #859-#893 (Three Cpl. Sets of Blocks), Virtually All Mint, Fine-Very Fine	323.04
1855 ★	1c-10c Famous Americans, #859-#893 , (21 Cpl. Mint Sets), Fine-Very Fine	565.32
1856 ★	1c-10c Famous Americans, betw. #859-#893 , Several Hundred Mint, in various quantities, incl. approx. Seventy 10c Values, Fine-Very Fine	E.VII
1857 ★田	1c-10c Famous Americans, betw. #859-#890 , 94 Plate No. Blocks, one to 16 of each, Fine-Very Fine	643.70
1858	1c-10c Famous Americans, #859-#893 , 40 Cpl. Used Sets, All in Blocks, except for four Bell singles, Virtually All Fine-Very Fine.....	509.20
1859	1c-10c Famous Americans, #859-#893 , 100 Cpl. Used Sets, Neatly Cancelled, Very Fine	1,273.00
1860	1c-10c Famous Americans, #859-#893 , Over 1,800, incl. 22 Cpl. Sets & approx. 320 Additional 10c Values, Generally Fine-Very Fine	E.VIII
1861 ★	5c Overrun Countries, #909-#921 , Many Hundreds of unused Stamps, incl. 40 cpl. sets, 2 cpl. sets of Name Blocks, etc. Virtually All Mint, Fine-Very Fine Lot	E.VIII
1862 ★	5c Overrun Countries #909, #910, #912-#915, #917-#921 , 168 Mint Name Blocks, 3 to 25 of each, Very Fine	1,008.50
1863 ★	5c Overrun Countries, #909-#921 , Over 900 Mint, from 27 to 183 each, Very Fine.....	E.VI
1864	5c Overrun Countries, #909-#921 , 40 Cpl. Sets of Used Blocks, Very Fine	222.40

1865	5c Overrun Countries, #909-#921, 40 Cpl. Sets of Used Blocks, Very Fine	222.40
1866	5c Overrun Countries, #909-#921, 100 Cpl. Used Sets, Very Fine	202.00
1867	5c Overrun Countries, #909-#921, 100 Cpl. Used Sets, Very Fine	202.00
1868	5c Overrun Countries, #909-#921, 100 Cpl. Used Sets, Very Fine	202.00
1869 ★	5c Korea, #921, 125 Mint Name Blocks of Ten, Very Fine	1,671.25
1870 ★	A Similar Lot	1,671.25
1871 ★	5c Korea, #921, 139 Mint Name Blocks of Ten, Very Fine	1,858.43
1872 ★	5c, 10c Cipex Souvenir Sheet, #948 (260), Mint, Very Fine	325.00
1873 ★	5c, 10c Cipex Souvenir Sheet, #948 (400), Mint, Very Fine	500.00
1874-1896	Similar Lots. Identical in quantity & quality with Lot 1873....each	500.00
1897	5c, 10c Cipex Souvenir Sheet, #948 (416) Used, Fine-Very Fine	520.00
1898 ★	3c, 8c FIPEX Souvenir Sheet, #1075 (100), Mint, Very Fine	450.00
1899-1909	Similar Lots. Identical in quantity & quality with Lot 1898....each	450.00
1910 ★	3c, 8c Fipex Souvenir Sheet, #1075 (115), Mint, Very Fine	517.50
1911	3c, 8c Fipex Souvenir Sheet, #1075 (106), Used, incl. 23 F.D. Cancells, Fine-Very Fine.....	477.00
1912 ★	8c Kossuth, #1118, (48 Mint Plate No. Blocks), Very Fine	168.00
1913 ★	5c SIPEX Souvenir Sheet, #1311 (4,000), Mint, Very Fine	200.00
1914 ★	5c SIPEX Souvenir Sheet, #1311 (4,000), Mint, Very Fine	200.00
1915 ★	6c Orange, #C1 (6), incl. Two Pairs, two have small thins or clipped perfs. Others Fine	270.00
1916	6c-24c 1918-23 Air Post, #C1 (27), #C2 (8), #C4 (10), #C5 (9), #C6 (1), Used, incl. some s.e., perf ins., precancels, Good-Fine Lot	E.VIII
1917	16c Dark Blue, #C5 (24), Used, Fine-Very Fine Lot	540.00
1918 ★	6c-25c 1926-35 Air Post, #C7 (20), #C8 (15), #C9 (13), #C10 (30), #C17 (18), #C19 (12), #C20 (39); Most Mint, incl. blocks, Pairs, & Plate No. Singles, Virtually All Fine-Very Fine	358.00
1919 ★	50c Chicago Zeppelin, #C18 (4), Fine	260.00
1920 ★	50c Chicago Zeppelin #C18 (5) Mint, Fine	325.00
1921 ★	50c Chicago Zeppelin, #C18 (4), All with tiny faults, one without gum, otherwise Fine	260.00
1922 ★	20c-50c Trans-Pacific, #C20-C22, 24 Cpl. Mint Sets, Very Fine	330.00
1923 ★	10c-30c 1941 Air Post, #C27-#C30, 40 of Each, incl. Plate No. Block of Each, Mint, Very Fine	261.40
1924 ★	5c, 6c Carmine Air Post Coils, #C37 (206), #C41 (60), Mint, incl. 13 5c & five 6c Line Pairs Virtually All Fine-Very Fine	603.00
1925 ★田	80c Hawaii, #C46 (24), Mint, Fine-Very Fine, incl. Plate No. block with slight stain in selvage	155.00
1926	80c Hawaii, #C46(180), incl. three Plate No. Blocks, Used, Fine-Very Fine	162.00
1927 ★	10c Blue, Special Delivery, #E1(4), Fine Lot	320.00
1928 ★	10c Blue, Special Delivery, #E1(9), creases, etc., Fine Appearing Lot	720.00
1929 ★	10c Ultramarine, Special Delivery, #E11(35), Virtually All Mint, incl. Four Blocks, Fine-Very Fine	218.75
1930 ★	15c Deep Orange, Special Delivery, #E13(22), incl. Block of Six & R. Plate No. Block of Six (slight rejoining entirely in selvage); Virtually All Mint & Fine-Very Fine	148.50
1931 ★	50c Parcel Post, #Q10(2), Both large part o.g., one has tiny thin & perfs, just touch at top, other Fine	125.00
1932	\$1.00 1934 Hunting Permit, #RW1(19), Most have faults	446.50
1933 ★	U.S. POSSESSIONS, 1899-1975, Mounted Collection of 840 Diff., Most Unused, & Five Miniature Sheets; incl. Cuba, Guam, Philippines & Puerto Rico, Particularly Strong in Ryukyus & Canal Zone, C.Z. incl. No. 47, Unused Nos. 120-145, C15-C20, etc.; few small faults, Majority Fine-Very Fine.....	1,171.78

1934 ★	PHILIPPINES, 1899, 3c Purple, Special Printing (215var.) Fresh, Almost Full o.g., with "SPECIAL SURCHARGE" handstamp on back (for display at the Paris Exhibition of 1900); few tiny perf. creases, otherwise Very Fine, with P.F. Certificate which states "genuine...with traces of stain in vertical margins"; the "stain" is actually slight perf. toning; Rare	E.VII
1935 ★	— 1899, 5c Blue, Special Printing (216var.) . Fresh, o.g., with "SPECIAL SURCHARGE" handstamp on back (for Display at the Paris Exhibition of 1900); few short perfs. at right, otherwise Fine with P.F. Certificate which states "genuine...with traces of stain in margin"; the "stain" is actually slight perf. Toning; Rare	E.VII
1936 ★田	UNITED NATIONS, 1951, 1c-\$1.00 First Issue (1-11). Inscription Blocks of Six , Mint, Very Fine Set	142.97
1937	— 1955, 3c-8c Anniversary Souvenir Sheet (38) . On cacheted First Day Cover, Very Fine	77.50
1938 ★	UNITED NATIONS, 1951-1960 , Accumulation of few Hundred Mostly Diff., incl. Single, Inscr. Blocks, First Day Covers; Better Items incl. Nos. 35-37 Inscr. Blocks, No. 85(5), etc.; Virtually All Fine-Very Fine, Useful Lot	E.VII

PHILATELIC LITERATURE

1939	A Transcription of the Official Record Book of the P.O.D. July 1, 1847-June 30, 1851 , Wenk, 1975, Like New	E.III
1940	The 3c Stamp of the U.S., 1851-1857 Issue , Chase, 1929, Very Fine	E.V
1941	A Century of California Post Offices, 1848-1954 , Frickstad, 1955, Very Fine	E.V
1942	— The Microfilm Edition , 1971, Like New	E.IV
1943	The Overland Mail , Hafen, 1926, Very Fine	E.III
1944	Civil War Prisons & Their Covers , Antrim, 1961; Confederate Stamps, Old Letters & History , Hubbell, 1959, Latter Autographed, Two Very Fine Volumes	E.III
1945	The George Walcott Collecting Civil War Patriotic Covers , Laurence, with Prices Realized, Second Edition, 1975, Like New	E.III
1946	Confederate States Catalog & Handbook , Dietz, 1959, The Last & Most Important Edition, Very Fine	E.V
1947	The Private Local Posts of the U.S., Vol. I, New York State , Patton, 1967; The Colonial Posts of the U.S.A., 1606-1783 , Horowicz & Lowe, 1967; American Stampless Cover Catalog , Sampson, 1971, Three Very Fine Volumes	E.IV
1948	Fundamentals of Philately , L.N. & M. Williams, 1971, Like New ..	E.III
1949	Literature Balance , "Ten Years Among the Mail Bags", Holbrook, 1874 ed.; Mekeel's "Philatelic Journal of America", Vol. IV, 1888 & Vol. V, 1889, Bound; "Perforation Centennial", National Philatelic Museum; covers loose on P.J.A. Vol. V, otherwise Fine Lot, Becoming Scarce	E.V

END OF SALE — THANK YOU

Robert A. Siegel

AUCTION GALLERIES, INC.

List of Prices Realized

496th SALE

August 11th, 12th, 13th, 1976

120 EAST 56 STREET, NEW YORK CITY, N.Y. 10022

(212) 753-6421

UNITED STATES STAMPS AND POSTAL HISTORY

FIRST SESSION Aug. 11, '76	63	21	128	80	192	475	254	37½	319	450	384	47½
1	210	66	40	131	62½	195	120	257	105	322	115	387
2	45	67	350	132	26	196	52½	258	40	323	90	388
3	220	68	22	133	57½	197	85	259	65	324	70	389
4	30	69	115	134	105	198	625	260	13	325	180	390
5	160	70	170	135	30	199	260	261	35	326	1550	391
6	42½	71	50	136	32½	200	325	262	45	327	325	392
7	400	72	575	137	13	201	250	263	70	328	1500	393
8	230	73	75	138	11	202	85	264	21	329	3250	394
9	230	74	140	139	50	203	85	265	20	330	1000	395
10	160	75	105	140	60	204	260	266	11	331	1150	396
11	52½	76	170	141	190	205	160	267	37½	332	52½	397
12	100	77	85	142	37½	206	75	268	16	333	57½	398
13	52½	78	72½	143	90	207	42½	269	16	334	70	399
14	65	79	80	144	47½	208	52½	270	230	335	60	400
15	85	80	72½	145	47½	209	135	271	30	336	45	401
16	135	81	35	146	40	210	62½	272	26	337	110	402
17	60	82	20	147	35	211	70	273	28	338	160	403
18	170	83	47½	148	62½	212	350	274	22	339	100	404
19	29	84	150	149	125	213	37½	275	350	340	30	405
20	57½	85	575	150	75	214	400	276	52½	341	45	406
21	70	86	45	151	55	215	900	277	40	342	85	407
22	32½	87	13	152	180	216	210	278	13	343	280	408
23	40	88	16	153	26	217	115	279	220	344	20	409
24	80	89	13	154	500	218	180	280	40	345	100	410
25	35	90	32½	155	300	219	80	281	55	346	80	411
26	16	91	300	156	260	220	80	282	50	347	70	412
27	45	92	22	157	160	221	525	283	140	348	180	413
28	45	93	16	158	350	222	475	284	35	349	160	414
29	26	94	57½	159	110	223	280	285	28	350	525	415
30	70	95	90	160	67½	224	105	286	20	351	115	416
31	55	96	250	161	115	225	80	287	210	352	220	417
32	47½	97	160	162	47½	226	180	288	27	353	525	418
33	85	98	85	163	70	227	105	289	67½	354	72½	419
34	170	99	50	164	80	228	40	290	80	355	25	420
35	67½	100	70	165	40	229	11	291	42½	356	37½	421
36	67½	101	55	166	26	230	72½	292	260	357	105	422
37	100	102	65	167	37½	231	65	293	75	358	135	423
38	115	103	700	168	42½	232	37½	294	42½	359	52½	424
39	47½	104	180	169	100	233	WD	295	19	360	220	425
40	42½	105	90	169A	21	234	90	296	26	361	40	426
41	85	106	280	170	23	235	170	297	75	362	450	427
42	120	107	65	171	35	236	57½	298	16	363	375	428
43	16	108	100	172	45	237	105	299	42½	364	450	429
44	25	109	135	173	50	238	13	300	32½	365	425	430
45	40	110	230	174	100	SECOND SESSION	Aug. 11, '76	301	70	366	350	431
46	26	111	75	175	50	239	115	302	72½	367	450	432
47	24	112	400	176	21	240	375	303	16	368	525	433
48	47½	113	325	177	35	241	300	304	32½	369	60	434
49	42½	114	80	178	47½	242	30	305	16	370	50	435
50	37½	115	120	179	52½	243	145	306	26	371	40	436
51	37½	116	45	180	290	244	600	307	13	372	1500	437
52	90	117	50	181	625	245	52½	308	67½	373	140	438
53	45	118	52½	182	67½	246	47½	309	37½	374	375	439
54	57½	119	52½	183	62½	247	45	310	95	375	80	440
55	47½	120	32½	184	50	248	57½	311	70	376	21	441
56	45	121	80	185	52½	249	55	312	62½	377	160	442
57	40	122	45	186	160	250	85	313	37½	378	28	443
58	55	123	45	187	57½	251	80	314	37½	379	300	444
59	21	124	72½	188	37½	252	115	315	45	380	52½	445
60	50	125	180	189	115	253	1100	316	57½	381	57½	446
61	26	126	350	190	85	254	375	317	22	382	32½	447
62	47½	127	95	191	140	255	255	318	210	383	57½	448

977	130	1054	60	1131	210	1208	47½	1285	180	1359	160	1433B	230
978	26	1055	62½	1132	210	1209	52½	1286	170	1360	170	1433C	220
979	57½	1056	100	1133	210	1210	67½	1287	150	1361	160	1434	40
980	105	1057	105	1134	210	1211	72½	1288	180	1362	210	1435	57½
981	52½	1058	95	1135	210	1212	65	FOURTH		1363	170	1436	18
982	52½	1059	65	1136	210	1213	290	SESSION		1364	375	1437	60
983	52½	1060	72½	1137	210	1214	145	Aug. 13, 76		1365	100	1438	160
984	180	1061	75	1138	200	1215	60	1289	170	1366	75	1439	85
985	350	1062	72½	1139	160	1216	75	1290	150	1367	26	1440	60
986	80	1063	110	1140	180	1217	40	1291	140	1368	52½	1441	190
987	85	1064	90	1141	180	1218	65	1292	115	1369	62½	1442	280
988	67½	1065	18	1142	190	1219	47½	1293	80	1370	60	1443	75
989	85	1066	21	1143	190	1220	50	1294	75	1371	45	1444	40
990	70	1067	37½	1144	130	1221	50	1295	95	1372	47½	1445	32½
991	200	1068	130	1145	190	1222	50	1296	625	1373	52½	1446	35
992	220	1069	135	1146	160	1223	50	1297	45	1374	42½	1447	27
993	23	1070	52½	1147	125	1224	50	1298	250	1375	40	1448	42½
994	60	1071	65	1148	125	1225	50	1299	230	1376	65	1449	62½
995	75	1072	80	1149	125	1226	50	1300	300	1377	15	1450	70
996	110	1073	40	1150	125	1227	100	1301	230	1378	65	1451	75
997	42½	1074	90	1151	125	1228	100	1302	160	1379	57½	1452	50
998	85	1075	52½	1152	250	1229	105	1303	160	1380	57½	1453	85
999	120	1076	70	1153	75	1230	105	1304	210	1381	325	1454	67½
1000	95	1077	62½	1154	65	1231	105	1305	160	1382	30	1455	80
1001	115	1078	45	1155	55	1232	110	1306	950	1383	24	1456	150
1002	30	1079	65	1156	30	1233	110	1307	125	1384	26	1457	85
1003	135	1080	32½	1157	67½	1234	110	1308	90	1385	200	1458	62½
1004	135	1081	125	1158	1500	1235	110	1309	22	1386	140	1459	40
1005	90	1082	70	1159	675	1236	110	1310	100	1387	29	1460	80
1006	85	1083	120	1160	475	1237	110	1311	125	1388	50	1461	115
1007	42½	1084	210	1161	240	1238	110	1312	250	1389	130	1462	37½
1008	40	1085	120	1162	37½	1239	75	1313	190	1390	135	1463	110
1009	140	1086	60	1163	120	1240	95	1314	190	1391	240	1464	230
1010	80	1087	105	1164	75	1241	85	1315	170	1392	85	1465	260
1011	120	1088	90	1165	72½	1242	85	1316	170	1393	210	1466	42½
1012	170	1089	19	1166	47½	1243	90	1317	350	1394	150	1467	62½
1013	85	1090	55	1167	95	1244	110	1318	375	1395	60	1468	60
1014	52½	1091	105	1168	425	1245	110	1319	1200	1396	325	1469	60
1015	140	1092	72½	1169	180	1246	110	1320	26	1397	55	1470	80
1016	125	1093	105	1170	120	1247	115	1321	47½	1398	500	1471	47½
1017	47½	1094	75	1171	125	1248	115	1322	125	1399	210	1472	35
1018	26	1095	210	1172	95	1249	115	1323	70	1400	85	1473	47½
1019	80	1096	145	1173	125	1250	120	1324	67½	1401	115	1474	700
1020	180	1097	80	1174	65	1251	120	1325	67½	1402	230	1475	100
1021	70	1098	300	1175	260	1252	280	1326	57½	1403	280	1476	62½
1022	120	1099	57½	1176	75	1253	280	1327	85	1404	140	1477	95
1023	280	1100	250	1177	57½	1254	250	1328	57½	1405	120	1478	80
1024	105	1101	80	1178	210	1255	52½	1329	110	1406	67½	1479	270
1025	140	1102	425	1179	150	1256	280	1330	220	1407	85	1480	260
1026	25	1103	425	1180	45	1257	280	1331	110	1408	105	1481	220
1027	250	1104	32½	1181	60	1258	280	1332	210	1409	60	1482	325
1028	95	1105	180	1182	150	1259	280	1333	220	1410	90	1483	575
1029	45	1106	80	1183	62½	1260	290	1334	100	1411	575	1484	725
1030	1650	1107	120	1184	62½	1261	290	1335	50	1412	95	1485	280
1031	45	1108	170	1185	62½	1262	290	1336	150	1413	550	1486	270
1032	32½	1109	35	1186	50	1263	100	1337	47½	1414	375	1487	95
1033	25	1110	55	1187	62½	1264	75	1338	125	1415	230	1488	145
1034	72½	1111	95	1188	47½	1265	45	1339	47½	1416	270	1489	135
1035	62½	1112	67½	1189	40	1266	45	1340	90	1417	WD	1490	55
1036	95	1113	100	1190	25	1267	90	1341	135	1418	350	1491	140
1037	80	1114	40	1191	37½	1268	130	1342	115	1419	40	1492	115
1038	210	1115	72½	1192	80	1269	115	1343	4750	1420	90	1493	80
1039	72½	1116	105	1193	62½	1270	19	1344	135	1421	280	1494	100
1040	80	1117	170	1194	47½	1271	52½	1345	270	1422	WD	1495	425
1041	130	1118	90	1195	45	1272	190	1346	25	1423	70	1496	475
1042	42½	1119	100	1196	75	1273	130	1347	47½	1424	65	1497	525
1043	105	1120	65	1197	28	1274	37½	1348	50	1425	67½	1498	575
1044	95	1121	30	1198	32½	1275	72½	1349	52½	1426	52½	1499	900
1045	75	1122	37½	1199	75	1276	23	1350	37½	1427	110	1500	950
1046	57½	1123	90	1200	70	1277	16	1351	210	1427A	65	1501	1350
1047	57½	1124	45	1201	50	1278	47½	1352	190	1428	45	1502	900
1048	85	1125	140	1202	65	1279	32½	1353	200	1429	75	1503	80
1049	57½	1126	210	1203	95	1280	47½	1354	200	1430	90	1504	350
1050	325	1127	210	1204	105	1281	32½	1355	210	1431	135	1505	550
1051	575	1128	210	1205	75	1282	350	1356	180	1432	130	1506	600
1052	65	1129	210	1206	45	1283	42½	1357	170	1433	170	1507	140
1053	62½	1130	210	1207	42½	1284	37½	1358	160	1433A	75	1508	240

449	35	521	80	596	95	671	11	745	170	822	475	900	40
450	65	522	110	597	52½	672	11	746	95	823	250	901	47½
451	110	523	60	598	52½	673	11	747	42½	824	700	902	70
452	40	524	85	599	42½	674	210	748	260	825	1300	903	42½
453	95	525	135	600	80	675	145	749	80	826	90	904	30
454	40	526	280	601	67½	676	115	750	525	827	42½	905	37½
455	37½	527	400	602	16	677	57½	751	140	828	200	906	325
456	35	528	550	603	190	678	80	752	550	829	625	907	120
457	40	529	600	604	100	679	35	753	85	830	57½	908	85
458	70	530	32½	605	17	680	47½	754	35	831	115	909	45
458A	800	531	26	606	105	681	47½	755	65	832	85	910	85
459	67½	532	37½	607	150	682	32½	756	75	833	37½	911	47½
460	260	533	25	608	115	683	67½	757	55	834	50	912	85
461	80	534	850	609	65	684	55	758	95	835	62½	913	105
462	29	535	1100	610	120	685	110	759	55	836	325	914	52½
463	80	536	80	611	230	686	30	760	220	837	400	915	37½
464	67½	537	110	612	650	687	80	761	30	838	100	916	400
465	42½	538	120	613	120	688	72½	762	42½	839	42½	917	70
465A	47½	539	90	614	55	689	42½	763	350	840	37½	918	100
466	80	539A	220	615	50	690	37½	764	37½	841	42½	919	40
467	115	539B	145	616	300	691	130	765	210	842	725	920	62½
468	62½	540	57½	617	725	692	62½	766	26	843	90	921	50
469	57½	541	80	618	67½	693	40	767	160	844	35	922	52½
470	90	542	25	619	45	694	105	768	75	845	40	923	67½
471	90	543	28	620	375	695	230	769	10	846	52½	924	650
472	30	544	50	620A	120	696	130	770	725	847	95	925	80
473	45	545	70	621	52½	697	190	771	72½	848	70	926	52½
474	65	546	37½	622	95	698	42½	772	32½	849	52½	927	50
475	55	547	700	623	290	699	95	773	42½	850	25	928	42½
476	47½	548	55	624	37½	700	42½	774	65	851	52½	929	62½
477	15	549	260	625	230	701	450	775	325	852	130	930	32½
478	57½	550	30	626	95	702	95	776	375	853	675	931	21
479	15	551	135	627	300	703	47½	777	45	854	120	932	70
480	10	552	37½	628	375	704	52½	778	80	855	85	933	100
481	42½	553	85	629	325	705	40	779	62½	856	100	934	230
482	60	554	37½	630	290	706	26	780	75	857	300	935	110
483	100	555	26	630A	50	707	52½	781	90	858	170	936	80
484	21	556	52½	631	80	708	52½	782	100	859	450	937	150
485	130	557	25	632	325	709	60	783	450	860	325	938	115
486	35	558	28	633	100	710	55	784	52½	861	325	939	110
487	32½	559	35	634	13	711	30	785	52½	862	95	940	220
488	23	560	52½	635	1500	712	80	786	26	863	65	941	95
489	50	561	90	636	95	713	21	787	32½	864	280	942	62½
490	500	562	62½	637	26	714	57½	788	125	865	160	943	325
491	85	563	20	638	95	715	50	789	95	866	450	944	280
492	70	564	35	639	50	716	47½	790	80	867	125	945	70
493	280	565	35	640	62½	717	270	791	62½	868	125	946	525
494	400	566	67½	641	300	718	55	792	80	869	72½	947	350
495	290	567	23	642	175	719	52½	793	80	870	47½	948	100
496	230	568	90	643	125	720	45	794	65	871	90	949	95
497	600	569	27	644	260	721	95	795	52½	872	105	950	67½
498	130	570	52½	645	220	722	40	796	90	873	160	951	350
499	105	571	90	646	425	723	47½	797	85	874	180	952	47½
500	85	572	21	647	65	724	52½	798	120	875	115	953	80
501	625	573	62½	648	230	725	135	799	240	876	42½	954	90
502	160	574	95	649	42½	726	67½	800	100	877	240	955	125
503	105	575	30	650	525	727	16	801	60	878	45	956	62½
504	140	576	35	651	190	THIRD SESSION Aug. 12, 76		802	15	879	37½	957	80
505	210	577	85	652	115			803	160	880	40	958	140
506	1300	578	52½	653	75	728	95	804	180	881	80	959	425
507	50	579	62½	654	32½	729	55	805	190	882	45	960	42½
508	90	580	20	655	105	730	200	806	100	883	70	961	22
509	67½	581	47½	656	32½	731	175	807	105	884	52½	962	62½
510	250	582	160	657	65	732	135	808	145	885	70	963	62½
511	250	583	47½	658	52½	733	72½	809	62½	886	70	964	52½
512	270	584	35	659	85	734	210	810	425	887	45	965	52½
513	200	585	62½	660	110	735	350	811	325	888) to)- 800		966	240
513A	190	586	210	661	450	736	190	812	350			967	525
514	62½	587	45	662	210	737	625	813	180	891		968	65
514A	67½	588	30	663	57½	738	190	814	67½	892	29	969	35
514B	21	589	260	664	210	739	52½	815	130	893	90	970	85
515	145	590)		665	75	740	120	816	1100	894	47½	971	105
516	90	to)-	700	666	45	741	32½	817	290	895	32½	972	100
517	260	592)		667	350	742	200	818	475	896	37½	973	26
518	80	593	62½	668	57½	743	35	819	550	897	32½	974	105
519	60	594	57½	669	135	744	115	820	650	898	55	975	280
520	55	595	145	670	45			821	190	899	85	976	47½

1509	200	1586	67½	1663	190	1740	180	1817	62½	1894	300
1510	135	1587	180	1664	210	1741	170	1818	105	1895	280
1511	55	1588	30	1665	140	1742	90	1819	105	1896	280
1512	60	1589	145	1666	210	1743	130	1820	105	1897	WD
1513	170	1590	950	1667	72½	1744	220	1821	105	1898	230
1514	130	1591	1000	1668	160	1745	150	1822	100	1899	210
1515	475	1592	675	1669	42½	1746	110	1823	325	1900	220
1516	475	1593	160	1670	55	1747	105	1824	300	1901	210
1517	140	1594	500	1671	100	1748	170	1825	85	1902	210
1518	2600	1595	80	1672	145	1749	125	1826	85	1903	210
1519	85	1596	180	1673	62½	1750	170	1827	80	1904	210
1520	60	1597	2500	1674	40	1751	170	1828	100	1905	210
1521	55	1598	190	1675	57½	1752	170	1829	80	1906	220
1522	67½	1599	190	1676	1550	1753	350	1830	375	1907	220
1523	70	1600	475	1677	110	1754	350	1831	105	1908	220
1524	80	1601	950	1678	70	1755	350	1832	180	1909	230
1525	145	1602	325	1679	35	1756	325	1833	280	1910	260
1526	85	1603	130	1680	180	1757	325	1834	145	1911	145
1527	90	1604	475	1681	130	1758	325	1835	115	1912	55
1528	90	1605	130	1682	210	1759	325	1836	130	1913	300
1529	115	1606	125	1683	115	1760	85	1837	190	1914	290
1530	110	1607	375	1684	135	1761	105	1838	85	1915	110
1531	WD	1608	90	1685	45	1762	25	1839	72½	1916	170
1532	115	1609	65	1686	57½	1763	80	1840	105	1917	190
1533	120	1610	52½	1687	145	1764	125	1841	105	1918	200
1534	1700	1611	80	1688	220	1765	125	1842	105	1919	145
1535	85	1612	80	1689	120	1766	125	1843	80	1920	210
1536	52½	1613	90	1690	135	1767	190	1844	190	1921	105
1537	550	1614	90	1691	85	1768	450	1845	100	1922	250
1538	550	1615	300	1692	135	1769	400	1846	85	1923	140
1539	290	1616	220	1693	180	1770	425	1847	120	1924	230
1540	105	1617	105	1694	70	1771	850	1848	90	1925	95
1541	115	1618	130	1695	125	1772	850	1849	85	1926	85
1542	115	1619	160	1696	375	1773	800	1850	85	1927	135
1543	400	1620	145	1697	72½	1774	230	1851	85	1928	160
1544	65	1621	160	1698	125	1775	110	1852	125	1929	180
1545	90	1622	110	1699	145	1776	100	1853	105	1930	105
1546	57½	1623	70	1700	90	1777	110	1854	140	1931	50
1547	375	1624	40	1701	100	1778	190	1855	250	1932	170
1548	350	1625	110	1702	250	1779	130	1856	95	1933	425
1549	375	1626	85	1703	115	1780	90	1857	270	1934	90
1550	375	1627	170	1704	180	1781	300	1858	210	1935	65
1551	60	1628	105	1705	95	1782	105	1859	550	1936	47½
1552	60	1629	160	1706	120	1783	100	1860	160	1937	26
1553	475	1630	90	1707	135	1784	100	1861	115	1938	70
1554	450	1631	80	1708	220	1785	220	1862	280	1939	11
1555	500	1632	37½	1709	450	1786	220	1863	70	1940	30
1556	500	1633	135	1710	110	1787	220	1864	125	1941	22
1557	525	1634	200	1711	42½	1788	220	1865	120	1942	16
1558	230	1635	80	1712	90	1789	220	1866	90	1943	32½
1559	325	1636	75	1713	190	1790	220	1867	95	1944	35
1560	110	1637	85	1714	62½	1791	220	1868	85	1945	21
1561	125	1638	75	1715	80	1792	220	1869	500	1946	24
1562	210	1639	100	1716	115	1793	180	1870	500	1947	45
1563	210	1640	115	1717	180	1794	350	1871	575	1948	21
1564	21	1641	100	1718	200	1795	550	1872	200	1949	WD
1565	65	1642	95	1719	95	1796	550	1873	325	END OF SALE THANK YOU	
1566	300	1643	100	1720	170	1797	550	1874	325		
1567	1200	1644	100	1721	80	1798	550	1875	300	GROSS REALIZATION :: \$316,808.00	
1568	350	1645	37½	1722	210	1799	260	1876	325		
1569	350	1646	37½	1723	170	1800	260	1877	270		
1570	1500	1647	125	1724	160	1801	260	1878	280		
1571	140	1648	25	1725	120	1802	135	1879	260		
1572	600	1649	52½	1726	120	1803	170	1880	260		
1573	325	1650	95	1727	72½	1804	100	1881	260		
1574	1600	1651	50	1728	190	1805	85	1882	260		
1575	1900	1652	110	1729	90	1806	90	1883	260		
1576	1400	1653	35	1730	260	1807	110	1884	270		
1577	900	1654	37½	1731	30	1808	170	1885	260		
1578	425	1655	42½	1732	35	1809	160	1886	260		
1579	160	1656	55	1733	125	1810	60	1887	270		
1580	110	1657	50	1734	135	1811	220	1888	260		
1581	150	1658	85	1735	145	1812	130	1889	270		
1582	2100	1659	90	1736	120	1813	160	1890	270		
1583	120	1660	42½	1737	62½	1814	160	1891	280		
1584	85	1661	105	1738	145	1815	160	1892	290		
1585	220	1662	160	1739	170	1816	160	1893	300		