

499th SALE

**UNITED STATES
AIR POST OF THE WORLD
BRITISH COMMONWEALTH
GENERAL FOREIGN
INCLUDING LOTS BY COUNTRY**

The Property of Various Owners, Trusts and Estates —
Including the Estate of Dr. Thomas F. Armstrong
Sold by Order of the Owners, Trustees or Executors

AT UNRESERVED PUBLIC AUCTION

Tuesday, September 28th, 1976 at 11:00 A.M. & 1:30 P.M.

Wednesday, September 29th, 1976 at 1:30 P.M.

Thursday, September 30th, 1976 at 11:00 A.M. & 1:30 P.M.

AUCTION GALLERIES, Inc.

120 E. 56th Street, New York, N.Y. 10022

**R
O
B
E
R
T

A.

S
I
E
G
E
L**

CONDITIONS OF SALE

1. The terms of sale are strictly cash on delivery to the highest bidder unless special arrangements have been made prior to the sale.
2. All bids are per lot as numbered in the catalogue unless otherwise announced by the auctioneer at the time of sale. The right is reserved to group two or more lots; to withdraw any lot or lots from the sale, or to act in behalf of the seller. The auctioneer shall regulate the bidding and in the event of any dispute his decision shall be final.
3. Any lot, the description of which is incorrect is returnable, but only within five days of receipt. All disputed lots must be returned intact as received. **The following lots may not be returned for any reason whatsoever: Lots containing ten or more stamps; Lots from buyers who have had the opportunity to examine them before the sale; Lots described as having defects or faults may not be returned because of any faults. No illustrated lots may be returned because of centering, margins or other factors shown in the illustrations.**
4. Successful bidders, unless they are known to us or supply acceptable references are expected to make payment in full before the lots are delivered. Mail bidders will be notified of the amount of their purchases. All mail bidders who have established credit with us must make payment within three days after receipt. We reserve the right in our sole and absolute discretion to demand cash payment at the time a lot is knocked down to any bidder who has not previously established credit with us or whose account is in arrears. In the event any buyer refuses to pay cash for any lot at the time it is knocked down to him, the auctioneer reserves the right to re-offer the lot immediately for sale to the highest bidder.
5. If the purchase price has not been paid within the time limit, nor lots taken up within seven days from date of sale they must be resold and any loss arising from such sale will be charged to the defaulter. Any account more than thirty days in arrears is subject to a late payment charge of 1½% per month so long as the account remains in arrears. If the auctioneer, in his discretion, should institute any legal action to secure payment of a delinquent account the defaulting purchaser shall pay all legal expense incurred by the auctioneer and such charges will be added to the amount owed.
6. All lots are sold as genuine but should any lot be proved otherwise by written opinion of any competent, responsible authority acceptable to us, immediate refund of the full purchase price will be made, provided that such claim is made in writing within 14 days from date of sale. If claim is not made within this period, no lots are returnable for any reason at any time. So long as we are notified within the 14 day period that an opinion is being sought the matter will remain open until such opinion is rendered. We will not be responsible for any charges incurred by the buyer for expertization fees and costs unless the opinion states the item is not genuine, in which case we will pay actual costs up to a maximum of \$50.00.
7. Until paid for in full, all lots remain the property of Robert A. Siegel Auction Galleries, Inc. in behalf of the seller.
8. All forwarding charges will be added to the purchase price. The mode of shipment shall be at our option unless we are given specific instructions.
9. Lots may be sent for inspection to buyers known to us upon written application. All such lots must be returned to us by registered mail, adequately insured and within 24 hours after receipt. The applicant assumes all responsibility and for insurance against all risks from time of receipt until they are actually received back by us, and is to pay all expenses of postage and insurance. No lots can be sent for inspection within eight days from date of local viewing. Large lots and collections cannot be sent for inspection.
10. Agents are responsible for all purchases made in behalf of their clients unless other arrangements are made prior to the sale.
11. The placing of a bid shall constitute acceptance of the foregoing conditions of sale.

ROBERT A. SIEGEL,
MALCOLM SIEGEL, Licensed Auctioneers

FOR TABLE OF DESCRIPTION SEE PAGE 38

SEPTEMBER 28th, 29th, 30th, 1976

ROBERT A. SIEGEL AUCTION GALLERIES, Inc.
120 East 56th Street
New York, N. Y. 10022
Tel.: 753-6421 (Area Code 212)

Please purchase for me at your auction to be held **August 11th, 12th, 13th, 1976** lots listed below, the prices annexed being my limit on each lot. I agree to remit for purchases in accordance with the **Conditions of Sale** and return no lots later than three days after receipt.

SIGNED

New York State residents kindly include
County in address.

County

BIDS	ADVANCE	BIDS	ADVANCE
Up to \$30.00	\$1.00	\$300.00 - \$725.00	\$25.00
\$32.50 - \$72.50	\$2.50	\$750.00 - \$2,000.00	\$50.00
\$75.00 - \$145.00	\$5.00	\$2,000.00 - \$3,000.00	\$100.00
\$150.00 - \$290.00	\$10.00	\$3,250.00 and up	\$250.00

Bids which do not conform to the above will be automatically reduced to the appropriate level.

[illegible]

Upon request, estimate of value furnished on any lots in this auction.

FIRST SESSION

TUESDAY, SEPTEMBER 28th, 1976 — 11:00 A.M.

UNITED STATES

STAMPLESS COVERS & AUTOGRAPHS

1	✉	Choplank, Md. ms. heading on 1723 folded letter to London, with Bishop Mark on cover, slight soiling, Scarce.....	E.V
2	✉	Eliza. Town (Elizabeth Town) N.J. , ms. Pmk. on 1799 folded letter to Trenton, N.J., "Paid 16" ms. marking, Scarce.....(Photo)	E.IX
3	✉	Free Franks , Four diff. on folded covers: J. R. Poinsett, C. Cushing, B. W. Crowninshield & John Randolph, last with "George + Col" pmk.; also incl. A. J. Dallas (silked), Fine Lot	E.VI
4	✉	Hartford* , Bold Rimless circle, ms. 15 on 1794 folded letter; couple light filing folds & negligible age toning, otherwise Very Fine	E.III
5	✉	New Hampshire Stampless Covers , 1797-1855, Collection of 42, 19 diff. towns, several Better Items incl. Straight Line "Portsmouth" & "Portsmouth, N.H.", also Exeter, Hollis; Fancy Exeter, Hanover, Swanzy, etc.; Mostly Fine-Very Fine, Very Scarce Lot	E.IX
6	✉	New York , Two Line Str. Line, Struck in Red ms. Rate, Bishop Marks on back of 1760 folded cover to London, Scarce.....(Photo)	E.VIII
7	✉	New York , Two Line Str. Line in Dark Brown Red on Fresh folded cover to London, Docketed on Back "June 26, 1760" & "Rec. Nov. 17, 1760", ms. British rate mark, Bold Bishop Mark, Scarce Colonial Cover.....(Photo)	E.VIII
8	✉	New York Stampless Covers , 1802-1836, Seven, incl. ms. Albany 1802, ms. Manlius 1805, two diff. Fancy Auburn, Straight Line "Lima, N.Y.", etc., Fine-Very Fine, Scarce Group.....	E.V
9	✉	Pennsylvania Stampless , 53 covers, nice variety of towns, Very Good-Very Fine.....	E.VI
10		T. Roosevelt , Autograph Signature on Dec. 6, 1902 Typewritten Letter, White House Stationery, Very Fine	E.V
11	✉	Ship, Steamboat , handstamp markings on Five folded letters to Bristol, R.I., 1819-1834; two diff. New York "Ship", Newport, R.I. "Ship", Providence & Newport, R.I. "Steamboat", incl. three from Cuba, one from England, Mostly Clear Strikes, Fine Lot	E.IV
12	✉	Stampless Covers , 1797-1894, Collection of 39, Wide Range of Town pmks., Better Items incl. Straight Line "N. York" 1797, "Detroit, Michigan" Territorial, etc., few small faults, Mostly Fine-Very Fine	E.V
13		Autographs incl. Clarence Chamberlin, two R. E. Byrd, Herbert Hoover, J. Edgar Hoover (two) and 16 others	E.VI

PROOFS & ESSAYS

14	P	New York, N.Y., 5c Deep Blue, Large Die Trial Color Proof on Bond (9XITC) . 46 x 47mm., with additional impression of Portrait Medallion, 46 x 38mm., former faint corner crease far from design, otherwise Very Fine	E.VII
----	---	--	-------

Lots on View Thursday, September 23rd; Friday, September 24th; Monday, September 27th and days of Sale until 30 minutes before Sale time.

15 E	3c Franklin, Die Essay on Bond (Brazer 33E-Cb). Green, 32 x 35mm., Very Fine, Scarce(Photo)	E.VII
16 E	3c Washington, Die Essay on India (Brazer 33E-Db). Black, 21 x 25mm., Very Fine(Photo)	E.IV
17 E	3c Washington, Die Essay on Bond (Brazer 33E-Gd). Blue-Green, 30 x 35½mm., Very Fine(Photo)	E.IV
18 E	3c Washington, Die Essay on Bond (Brazer 33E-Gd). Black, 30 x 35½mm., Very Fine	E.IV
19 E	3c Washington, Die Essay on Bond (Brazer 33E-Gd). Scarlet, 22x 27mm., Very Fine.....	E.IV
20 E	3c Scarlet, Die Essay on Bond (Brazer 33E-Nb). 38½ x 29mm., Very Fine	E.IV
21 E	1c Franklin, Large Die Essays on Proof Paper (Brazer 55E-Af, 55E-AI). Carmine, Violet Brown; tiny defects far from design, otherwise Very Fine	E.IV
22 E田	3c Pale Rose, Plate Essay on Goldbeater's Skin, Lowenberg Patent (Brazer 65P5a) Block, Margins All Around, Uncreased, Very Fine, Very Scarce	E.IV
23 E田	3c Washington, Plate Essay on Patent Coated Paper (Brazer 83E-Bb). Four Blocks & Pair, diff. Colors, Very Fine	E.V
24 E田	1c Dark Brown, Pictorial Plate Essay on Gummed Stamp Paper, Imperforate (Brazer 112E-Dc). Block & Single, Fresh, o.g., Very Fine	E.VI
25 E	10c Ultramarine, Pictorial Plate Essay on Gummed Stamp Paper, Imperforate (Brazer 116E-Dj). Full o.g., Very Fine, Scarce (Photo)	E.V
26 E田	12c Blue, Dull Violet Plate Essays, Perforated, Grilled & Gummed (Brazer 117E-Ce). Blocks, Wonderfully Fresh, Full o.g., Very Good-Fine	E.VII
27 E田	3c Green, Experimental Proof on Pale Rose Tinted Stamp Paper (Brazer 158P var). Mint Right Margin Block of Eight (4 x 2), Fine-Very Fine, Scarce	E.VII
28 E田	3c Washington, Philadelphia Bank Note Co. Plate Essay on Stamp Paper (Brazer 184E-Ad). Horiz. Block of Eight with Bottom Left Sheet Margin & Bottom Imprint, in Dark Green; vertical crease in margin only between blocks, otherwise Very Fine, Rare	E.VIII
29 E田	3c Washington, Philadelphia Bank Note Co. Plate Essay on Yellowish Wove (Brazer 184E-Ah). Cpl. Sheet of Nine (3 x 3) with Bottom Impt., in Blue Green, Very Fine, Scarce	E.VIII
30 E田	3c Washington, Philadelphia Bank Note Co. Plate Essays on Yellowish Wove (Brazer 184E-Bg). Blocks, in Orange, Violet (latter Unlisted in Brazer), Very Fine, Scarce	E.V
31 P	1c-90c, Plate Proofs on Card (43P, 47P, 68P, 71P, 113P, 117P, 179P, 206P-210P, 226P, 234P). No. 113P just in at top, others Fine-Very Fine	208.00
32 E	3c Washington, Continental Bank Note Co. Plate Essay on India (Brazer 184E-Ic). Four, in Black, Olive Brown, Dark Green & Orange, Very Fine, Scarce(Photo Ex)	E.VII
33 P	1c Blue, Small Die Proof (63P). Very Fine.....(Photo)	75.00
34 P田	2c Brown, Plate Proof on India (113P). Block, Very Fine	75.00
35 P田	3c Ultramarine, Plate Proof on India (114P). Block, Very Fine.....	75.00
36 P	7c Vermilion, Large Die Proof (149P) 61 x 73mm., Very Fine(Photo)	200.00
37 P	2c-90c Bank Notes, Plate Proofs on India, Card (149P, 157P, 158P, 165P, 166P, 179P, 214P). Nos. 149P, 158P, 214P on India, Very Fine Lot.....	121.00
38 P田	15c Orange, Plate Proof on India (152P). Horiz. Block of Six with Bottom Left Sheet Margin, Die Sunk on Card, tiny tear in top margin only, otherwise Very Fine	105.00
39 P	1c-7c Bank Notes, Plate Proofs on India (156P, 158P, 160P). Horiz. Pairs, one 7c tiny pinhole, otherwise Very Fine	166.00

40 P	1c, 3c Bank Note, Black Trial Color Proofs on India (156TC, 158TC). Blocks, Card Mounted, Very Fine.....	85.00
41 P	3c Black, Trial Color Proof on India (158TC). Block, Very Fine ..	37.50
42 P	3c Green, Plate Proof on India (158P). Block, with Left Sheet Margin, Die Sunk on Card, Very Fine	175.00
43 P	7c Orange Vermilion, Plate Proof on India (160P). Block, Very Fine ..	90.00
44 P	2c Lake, Rose Lake, Trial Color Proofs (210TC). Also incl. two 2c Red Brown Plate Proofs on Card (210P), diff. Shades, Very Fine Lot..	85.00
45 P	2c Green, Plate Proof on India (213P). Horiz. Block of Eight, Very Fine	200.00
46 P	3c Vermilion, Plate Proof on India (214P). Block, Very Fine	125.00
47 P	6c Brown Olive, Trial Color Plate Proof on Wove, Gummed (224TC). Mint Horiz. Pair, Very Fine, Scarce.....(Photo)	150.00
48 P	6c Violet Black, Trial Color Plate Proof on Wove, Gummed (224TC). Horiz. Pair, o.g., Very Fine, Scarce	150.00
49 P	6c Orange Red, Trial Color Plate Proof on Wove, Gummed (224TC). Vertical Pair with Bottom Sheet Margin, Fresh, o.g., Very Fine, Scarce	150.00
50 P	1c-8c Columbians, Plate Proofs on Card (230P-236P). Fresh, couple low values negligible soiling, otherwise Fine-Very Fine	163.50
51 P	8c Columbian, Plate Proof on India (236P). Block, Very Fine	130.00
52 P	5c Blue, Air Post Entire, Large Die Proof (UC1P). Centered at Top of 6½ x 6½ inch Issued Paper, wmk. "U.S. 1929" (No. 28), light horiz. fold far from Die Impression, Very Fine & Rare	E.IX
53 P	1c-30c Special Delivery, Postage Due, Plate Proofs on Card (E2P, E3P, J1P-J7P). No. E3P on India; also incl. No. O9P on India, Fine-Very Fine	77.25
54 P	1c-50c 1894 Postage Due, Large Die Proofs (J31P-J37P). Cpl. Set, Die Sunk on Gilt-Edged 148 x 195mm. cards, Very Fine	490.00
55 P	1c-\$20.00 Officials, Plate Proofs on Card (O1P-O93P). Cpl. Set, Treasury Dept. India mounted on card, couple with tiny stains (cat. \$7.50), otherwise Fresh, Bright & Very Fine.....	507.75
56 P	2c-\$60.00 Newspapers, Plate Proofs on Card (PR9P-PR32P). Cpl. Set, Fine-Very Fine	102.50
57 P	Washington Vignette (23 x 30mm.), Dark Green Trial Color Proof on India, as on \$2.00-\$3.50, \$15.00-\$200.00 First Issue Revenues; 58 x 58mm., Very Fine, Very Scarce	E.IV
58 P	Western Union Telegraph Co., 1913, Trial Color Proofs on Bond (16T44TC). Two Diff. Colors (Olive Brown & Violet), Cpl. Sheets of 16, Very Fine, Unlisted.....	E.III
59 P	Western Union Telegraph Co., 1913, Trial Color Proofs, Green on Proof Paper, Bond (16T44TC). Cpl. Sheets of 16, Very Fine, Unlisted	E.III

POSTMASTERS' PROVISIONALS

60	New York, N.Y., 5c Black (9X1). Ample to Huge Margins incl. Part R. Sheet Margin, Red "Paid" in Arc Cancel, tiny paper rift bottom right corner, Very Fine Appearance	150.00
61	New York, N.Y., 5c Black (9X1). Horiz. Pair, Ample to Large Margins except tiny bit close top left, neat Blue ms. "X" cancels, tiny thin speck & light vert. crease, Fine-Very Fine Appearance ..(Photo)	300.00

62	St. Louis, Mo., 5c Black on Gray Lilac (11X4). Ty. III, Pos. 5, Ample to Large Margins, single bold pen stroke cancel, Very Fine Example of this Rare Stamp	2,750.00
----	---	----------

1847 ISSUE

63	5c Orange Brown (1b). Clear to Large Margins, Beautiful Color & Impression, Vivid Red Grid cancel, Fine & Handsome.....(Photo)	250.00
64	5c Dark Brown (1a). Ample to Huge Margins, Wonderful Rich Color, Fine Impression, Neat Blue "Paid" cancel, tiny faint thin spot, Very Fine Appearance(Photo)	185.00
65	5c Brown (1). Ample to Huge Margins, shows bits of three other stamps, Clear Impression, Red Grid & ms. "X" cancels, couple tiny corner creases, Very Fine Appearance(Photo)	185.00
66	5c Red Brown (1). Ample to Large Margins except just in bottom right, clear impression, Blue Town pmk., tiny corner repair, Fine Appearance	185.00
67	5c Dark Brown (1a). Margin Nearly All Around, Beautiful Rich Color, Fine Impression, light Blue Town pmk. , tiny tear at top, Attractive..	185.00+
68 ☒	5c Orange Brown (1b). Huge Margins to barely touched bottom left corner, Magnificent Color, Sharp Impression, on Fresh Buff Envelope tied by Black Framed Grid , Red "Boston, 5 cts" pmk., Fine & Choice	200.00
69 ☒	5c Orange Brown (1b). Margins to slightly in, tied by filing creases on folded cover, neat "X" ms. cancel, "Sep. 24, Lancaster, Pa." pmk. at left.....	75.00
70	5c Brown Orange (1b). Horiz. Pair, just clear to Large Margins, Fresh Color, indistinct Magenta cancels , probably Numeral "10"; Interesting Variety, Left Stamp Entered about ½mm. lower than right stamp, left stamp tiny pinhole, otherwise Fine & Attractive(Photo)	400.00+
71	10c Black (2). Large Margins, Red Grid cancel, A Beauty, Extremely Fine(Photo)	525.00
72	10c Black (2). Clear to Large Margins, removed ms. cancel, traces of additional red cancel, Fine(Photo)	250.00
73 ☒	10c Black (2). Three Large to Ample Margins, slightly in at left, couple tiny margin tears, tied by filing crease on Fresh April 16, 1850 folded cover, Red Grid cancel with matching "Apr. 16, Cincinnati 10" pmk.(Photo)	550.00
74 ☒	10c Black (2). Margins to just in, pen cancel, not tied on folded 1848 letter from New York to Dunkirk, N.Y., Red " Hudson Riv. Mail, N.Y. " pmk. & ms. "10" on cover, Very Attractive, Scarce (Photo)	E.XII
75 ★	5c Red Brown, Reproduction (3). Nice Margins, faint negligible thin spot, Very Fine Appearance.....(Photo)	400.00

1851 ISSUE

76	1c Blue, Ty. II (7). Pos. 4R2, Margins All Around, Rich Color, Town pmk., Very Fine(Photo)	37.50
77	1c Blue, Ty. II (7). Horiz Strip of Three, Ample to Huge Margins, Rich Color, light Town pmk., center stamp faint negligible crease, otherwise Very Fine(Photo)	130.00+
78 ☒	1c Blue, Ty. II (7). Margins Almost All Around, tiny corner crease, tied by "Syracuse, N.Y. Feb. 13" pmk. on small Embossed Valentine Cover, negligible toning, otherwise Fine, Attractive.....	50.00
79	1c Blue, Ty. IV (9). Ample to Large Margins, Rich Color, Neat Grid cancel, part of Red French Transit & ms. French Due mark, negligible ms. offset on back, Extremely Fine & Attractive.....(Photo)	30.00
80 ☒	1c Blue Ty. IV, 10c Green, Ty. III (9, 15). Single of First, Horiz. Pair of Latter, Huge Margins to just in, Rich Colors & Sharp Impressions, tied on 1855 folded letter to France by Grids & French Transit, "New Orleans, La." & "New York, Am. Packet" pmks. in Red, ms. "8" Due Mark, normal sequence of transit markings, An Attractive Example of the Rare 21c Rate(Photo)	E.X

81	⊞	3c Orange Brown (10). Horiz. Pair , Margins All Around, tied by Brownish Red Grids on folded 1851 bank letter, "Baltimore, Md. Nov. 29" pmk., Very Fine, Handsome, ex-Emerson	E.VI
82		3c 1851-57 (10, 11, 25, 26, 26a) . Specialized Collection of 633, incl. 61 Covers, Better Item incl. No. 10(20), No. 25(24), Multiples incl. Block No. 26, Fancy Cancels incl. "Steam 5", Green, etc.; Plate & Printing Varieties, Scarce Shades, also incl. No. 41P4, few small faults, Generally Very Good-Very Fine, Attractive Collection	E.XIII
83	⊞	3c Red (11). Block , Margins Three Sides, incl. part Sheet Margin right, B.L. stamp just in at bottom, neat grid cancels, top pair light crease, otherwise Fine	(Photo) 225.00
84	⊞	3c Red (11). Block , Blue "Springfield, O." pmk., Margins to partly cut in, small faults, Fresh, Attractive Appearance	225.00
85		5c Brown (12) . Large to Huge Margins incl. Part L. Sheet Margin, Bit of Next Stamp at B., Rich Color, Town pmk., tiny paper inclusion, faint horiz. knife scrape at bottom, Extremely Fine Appearance.....	(Photo) 350.00
86		5c Red Brown (12) . Ample to Large Margins, Neat Blue Town pmk., tiny filled thins & light creases, Very Fine Appearance	(Photo) 350.00
87		5c Red Brown (12) . Ample to Huge Margins, Neat Town pmk., creases, Very Fine Appearance.....	(Photo) 350.00
88	⊞	10c Green, Ty. I (13) . Large Margins Three Sides, in at top, tied by "San Francisco, Cal." pmk. on cover to Syracuse, N.Y.; Bold "Due 10", Attractive & Very Scarce	(Photo) 450.00
89	★⊞	10c Dark Green, Ty. II, III (14, 15). Block , Margins to tiny bit in at left, Rich Color, o.g., light horiz. crease between pairs barely touches design of top pair, negligible stain along the crease, otherwise Fine-Very Fine, Rare Block, Unpriced (Ty. II Block cat. \$3,350.00), with P.F. Certificate	(Photo) —
90		10c Green, Ty. II (14). Horiz. Pair , Large Margins to tiny bit in at top, Deep Rich Color, Neat Town pmk., Fine	(Photo) 175.00

91	⊞	10c Green, Ty. II, Ty. III (14, 15). Combination Block of 11 , Middle Row Ty. II, Incl. Two Diff. Ty. II-Ty. III Combination Blocks , Large to Huge Margins Virtually All Around incl. L. Sheet Margin, most faulty, Extremely Scarce & Remarkable Combination Block ..	(Photo) 1,955.00+
----	---	---	-------------------

92		10c Green, Ty. III (15) . Ample to Large Margins tied by town pmk. on small piece, Fine	80.00
93		12c Black (17) . Touched to Large Margins, Town pmk., Fine	75.00
94		12c Gray Black (17) . Ample to Huge Margins incl. Bit of Next Stamp at Left, Rimless Grid cancel, tiny corner crease clear of design, otherwise Very Fine	75.00
95		12c Black (17) . Ample to Huge Margins, Bold Dark Blue Town pmk. , tiny pinhole, otherwise Very Fine	75.00+
96		12c Black (17) . Clear to Huge Margins except barely touched bottom right, Intense Color, tied on piece by "Richmond, Va. 1856" pmks., Red "19" Credits, Fine & Most Attractive.....	(Photo) 150.00

1857 ISSUE

97		1c Blue, Ty. Ic (19var) . Pos. 82R4, Rich Color, light town pmk., tiny faults, Scarce & Attractive	E.VII
98	★	1c Blue, Ty. II (20) . Pl. 4, Fresh, Nearly Full o.g., Fine & Choice.....	(Photo) 185.00
99	★	1c Blue, Ty. II (20) . Pl. 4, Large Part o.g., tiny thin speck, traces of negligible toning on three perms., otherwise Fine.....	185.00

100	1c Dark Blue, Ty. II (20). Pl. 2, Horiz. Pair , Well-Centered, reperfed.. at right, Clear " New York, Jul. 27, 1857 " pmk., Third Earliest Day of Use , Very Fine Appearance, Scarce	110.00
101 ★	1c Blue, Ty. III (21). Well-Centered, Fresh, Bright Color, part o.g., few nibbed perfs. & small thin spot, partly reperfed at left, Very Scarce(Photo)	850.00
102	1c Blue, Ty. III (21). F Relief, Plate 4, Beautiful Deep Shade, light Blue Town pmk., ms. cancel removed, Fine & Scarce, with P.F. Certificate(Photo)	350.00
103	1c Blue, Ty. III (21). Pos. 69L4, Rich Color, Town pmk., perfs. in at top, some perfs. blunted by scissors separation, Scarce	350.00
104	1c Blue, Ty. IIIa (22). Wonderfully Well Centered, light Town pmk., tiny toning specks, otherwise Extremely Fine.....(Photo)	65.00
105	1c Blue, Ty. IV (23). Blue Town pmk. , tiny natural inclusion, Fine	85.00
106 ☒	1c Blue, Ty. IV, 3c Rose, Ty. I (23, 25). Single of First (perfs. in at top & left), Three of Latter (one with clipped perfs. due to careless opening) tied on 1857 Cover to Canada by ms. line & "Philadelphia, Pa." pmks.; Used in Combination with Blood's Penny Post (15L14) , tied by "Philadelphia, Pa." pmk. & usual acid tie, additional "Blood's Despatch" marking on front, Scarce	E.V
107	1c Blue, Ty. V (24). Thirteen, incl. Pair, Strip of Three, Plate Varieties, Top Row Positions, Cancels incl. Red Carrier, "Paid", Blue Grid, etc.; mixed condition, Fine Lot for the Student	123.50+
108 ★田	3c Red (26). Block , Fresh, o.g., bottom left stamp "gash" on shoulder, top pair light crease, otherwise Fine	60.00
109 ★田	3c Red (26). Block of Nine (3 x 3), Fresh, o.g., natural s.e. at right, tiny perf, nick, otherwise Fine-Very Fine	122.50
110 ★田	3c Red (26). Part Sheet of 50 (5 x 10) with L. Imperf. Pane Center Line Margin, Fresh, Mint, several rows have horiz. creases, mostly light, otherwise Fine	725.00
111 田	3c Red, Ty. IIa (26a). Block , two stamps Inner Line Recut at Right , "Memphis, Ten." pmks., small faults, Very Scarce Block.....	85.00+
112 田	3c Red (26). Horiz. Block of Eight , faults & tiny corner repair, each stamp with Bold " Paid " cancel, " Bath, Au 18 60 " British pmk. in center, A Rare & Attractive Block despite condition	E.VI
113	5c Red Brown (28). Rich Color, centered to bottom with two slightly rounded corner perfs., cancel removed, Appears Unused, Attractive, with P.F. Certificate(Photo)	110.00
114	5c Brown, Ty. I (29). Horizontal Pair , Fresh Color, Unusually Well-Centered, Light Town pmk., left stamp single short perf., otherwise Extremely Fine(Photo)	150.00
115	5c Deep Orange Brown (30). Neat " Paid " in Oval cancel, repaired, Very Fine Looking	300.00
116 ★	5c Brown, Ty. II (30A). Top Margin Single, Fresh, o.g., Very Fine(Photo)	135.00
117 ★	10c Green, Ty. II (32). Fresh Color, o.g., heavy corner creases top left, otherwise Fine	375.00
118	10c Green, Ty. V (35). Rejoined Horiz. Strip of Three, Large Margins incl. Bit of R. Imprint, Blue "Louisville, Ky." Double Circle pmks., Red Transits, small tear & tiny perf. flaws, otherwise Extremely Fine	60.00
119 田	12c Black, Plate I (36). Block , Neat Town pmks., small corner repair, perfs. in at right, Scarce Block(Photo)	400.00

1861 ISSUE

120 ★田	1c Blue (63). Block of 16 (4 x 4), Full o.g., natural right s.e. cutting into design, most have faults except center Block of Four which is Mint, Exceptionally Well-Centered & Extremely Fine.....	640.00
--------	---	--------

121	3c Pink (64). Gorgeous Color, Neat Grid cancel, Fine, Exceptionally Choice Example of this Scarce Shade..... (Photo)	100.00
122	3c Pink (64). Grid cancel, centered to right, single short perf., otherwise Fine	100.00
123	3c Pink (64). Rich Color, town pmk., tiny flaws, Very Attractive	100.00
124	3c Pink (64). Rich Color, Unusual Geometric grid cancel, small thin spot, Fine Appearance	100.00
125	3c Pink (64). Rich Color, tiny thin speck, Fine Appearance.....	100.00
126 ☒	3c Pink (64). Rich Color, perfs. just in at bottom & couple perf. flaws at right, tied on cover by "Conway Ms." pmk., slightly reduced at right, Attractive	140.00
127 ☒	3c Rose (65) Blackhawk Point, Col. two Diff. Type pmks., clear strikes, on separate covers to Mass., Fine-Very Fine	E.VI
128	10c Green (68). Tiny faults, Fine Appearance, Bold Masonic Negative Square & Compass cancel, Very Fine Strike	E.IV
129	24c Brown Lilac (70a). Well-Centered, Bold Hingham, Mass. "Bat" cancel, tiny insignificant corner perf. creases, otherwise Very Fine ..	18.50+
130 ☒	24c Brown Lilac (70a). Vertical Pair , perfs. just in at right, tied by "Rochester, N.Y." pmk., Patent Cancels on 1863 Cover to Scotland, Red "N. York Br. Pkt. 38" on front, Edinburgh receiving pmk. on back, Fine, Very Scarce Use of Patent Cancel.....	E.VI
131	30c Orange (71). Well Centered, small tear, Bold Fancy Circle of Wedges cancel, Hollow Type with Openings at Outer Rims, Small "T" in Center , Beautiful Strike, Rare.....	E.III
132 ☐	30c Orange (71). Block , Neat Circle of Wedges Cancels, couple light creases, rejoined horizontally, perfs. just touch at right, Scarce & Attractive	E.VII
133	90c Blue (72). Rich Color, light cancel, tiny trivial perf. creases, otherwise Extremely Fine..... (Photo)	67.50
134	90c Blue (72). Horiz. Pair , bit heavily cancelled, right stamp few short perfs., otherwise Fine-Very Fine	175.00
135 ☐	5c Brown (76). Block of Six , Rich Color, Red Town Cancels, reperfed at right, perfs. in at left, Scarce Block	180.00
136 ★	2c Black, E Grill (87). Pair, o.g., slight creases, tiny blue specks, barely noticeable on face, Scarce	150.00
137 ★☐	3c Red, F Grill (94). B.R. Sheet Corner Margin Block of 20 (4 x 5), Fresh, o.g., some creases, one stamp small nick, Mostly Fine-Very Fine, Scarce Block	482.00
138 ★	10c Green, Re-Issue (106). Large Part o.g., tiny thin spot, Very Fine Appearance, Rare	1,000.00

1869 PICTORIAL ISSUE

139 ★	6c Ultramarine (115). Fresh, Part o.g., centered to top right, perfs. touch	250.00
140	10c Yellow (116). Bright Color, couple tiny negligible perf. flaws, Unusually Clear " HIOGO JAPAN " Double Circle pmk. , Handsome & Scarce	110.00
141 ☒	10c Yellow (116). Rich color, s.e. right, not tied on small cover, "Portsmouth N.H." pmk., to U.S.S. Mayflower, c/o American Consul, Vera Cruz, Mexico; Red New-York Transit, sl. reduced right, Scarce usage, attractive	135.00
142	15c Brown & Blue, Ty. II (119). Bold Leaf cancel, Very Fine (Photo)	45.00
143	24c Green & Violet (120). Light cancel, Fine..... (Photo)	225.00
144	24c Green & Violet (120). Blue Cork cancel, repaired, Fine Looking	225.00
145	30c Blue & Carmine (121). Rich Colors, Neat Cog Wheel Cancel, Very Fine	85.00
146 ★	30c Blue & Carmine, Re-Issue (131). Rich Colors, Well-Centered, tiny closed tear & light crease, Extremely Fine Appearance.... (Photo)	875.00

BANK NOTE ISSUES

147	3c Green, Bank Notes (136, 147, 158, 184, 207). Ten stamps, all with various "U.S." Fancy Cancels, Fine-Very Fine Strikes.....	E.VI
148	30c Black, Grill (143). Used, faint bend, reperfed at left, Fine Appearance.....	(Photo) 375.00
149	7c Vermilion (149). Seven Diff. Cancels, incl. Three Red, Two Blue, nearly all tiny faults, Beautiful Appearing Lot.....	149.00
150	10c-24c 1870-73 Bank Notes (150, 153, 161 two, 162 two). All with NYFM cancels, Two in Red, Very Fine Strikes, Scarce & Handsome Lot.....	E.VII
151	6c Dull Pink, 10c Brown, 12c Violet (150, 151, 159). Three Diff. Foreign Mail cancels in Red, incl. "New 12 York PD", "New York Paid All Via Eng & Ostd", "New York Paid All Direct", Very Fine Strikes, Scarce.....	E.III
152	12c-30c 1870-73 Bank Notes (151, 153, 165). Each with Pretty Blue cancel, Fine-Very Fine.....	55.50
153	24c Purple (153). Rejoined Horiz. Pair, Bright Color, Bold Red NYFM Geometric cancel Ty. G2, Fine-Very Fine, Pretty Lot.....	(Photo) 55.00+
154	田 24c Purple (153). Block, Blue Split Target Cancels, considerable perf. strengthening, small tear in one, perfs. just touch at right, Rare & Attractive Block.....	(Photo) 1,000.00
155	24c Purple (153). Three Diff. Red cancels, incl. Town, Target & Grid of Four Squares, Handsome Lot.....	82.50
156	24c Purple, 30c Greenish Black (153, 165a). Each with Clear NYFM Wheel cancel Ty. W5, Fine & Handsome Lot.....	37.00+
157	30c Black (154). Small closed tear, Perfect Bold NYFM Geometric Cancel Ty. G5, A Wonderful Strike.....	(Photo) 37.50+
158	30c Black, Gray Black (154, 165). First faint thin speck, latter small faults, Diff. Red NYFM Star cancels, Ty. A19 on No. 154, other appears to be the Rare Ty. A7, Attractive Lot.....	63.50+
159	90c Carmine (155). Horiz. Pair, each with tiny ms. "X" cancel (probably a sample & not postally used), left stamp single short perf., otherwise Fine-Very Fine.....	(Photo) 125.00+
160	★ 1c Ultramarine (156). Horiz. Strip of Three, Fresh, Full o.g., tiny printing smear, Fine.....	52.50
161	★ 1c-6c 1873-88 Bank Notes (157-159, 212-216). Fresh, Virtually all o.g., hinge remnants, Almost All with small faults, Very Good-Fine Appearance.....	201.50
162	★ 6c Dull Pink (159). Horiz. Pair, with B. Imprint Margin, Fresh, Part o.g., perfs. tiny bit in.....	120.00+
163	★ 7c Orange Vermilion (160). Fresh, perfs. in at top Very Good.....	125.00
164	7c Orange Vermilion (160). Nice Margins, Well-Centered, Bold Blue Stylized "Scallop Shell" with Small Numeral "3" in Triangle, Beautiful Strike, Very Fine.....	(Photo) 18.50+
165	★ 10c Brown (161). Part o.g., tiny negligible perf. stain, otherwise Very Fine.....	(Photo) 65.00
166	30c Gray Black (165). Horiz. Strip of Three, Neat Supplementary Mail cancels Ty. F, right stamp light bend, otherwise Fine-Very Fine, Scarce & Attractive.....	E.III
167	90c Rose Carmine (166). Wonderfully Well-Centered, Fresh Color, Bold Negative "H" cancel, light negligible corner crease, otherwise Extremely Fine, Very Handsome.....	67.50+
168	★ 5c Blue (179). Fresh, tiny perf. creases, otherwise Very Fine.....	57.50
169	★田 5c Blue (179). Block, tiny faded spot in margin, few partly nibbed perfs., centered to right, perfs. mostly clear.....	265.00
170	★ 1c Blue (182). Fresh, o.g., Very Fine.....	(Photo) 40.00
171	★ 1c Blue (182). Fresh, o.g., Fine.....	40.00

172 ★田	15c Red Orange (189). Block of Nine , Fresh, o.g., small separation, pencil notations on back of two, Fine Block.....(Photo)	335.00
173 田	15c Red Orange (189). Block, Bold "St. Louis, Mo." Double Oval cancels, Fine-Very Fine	50.00
174 ★田	1c Gray Blue (206). Block of 25 (5 x 5) with B.R. Imperf. Half-Arrow, Part Imprint & Plate No. 406 Margin, Full o.g., some minor toning spots, show mostly on back, otherwise Fine-Very Fine	224.25+
175 ★	4c Blue Green (211). Horiz. Strip of Three , Fresh, o.g., Fine	90.00
176 ★田	2c Pale Red Brown, Special Printing (211B). Block , Fresh, o.g., left pair natural s.e. with margin scuffing & small corner repair top left, Right Pair Very Fine, Rare Block.....(Photo)	1,300.00+
177 ★	1c Ultramarine (212). B. Imprint, Imperf. Half Arrow, & Plate No. 652 Strip of Six , Fresh, Nearly Full o.g., Fine.....	175.00
178 ★田	1c Ultramarine (212). T.L. Imprint, "R" & Plate No. 573 Block of 30 , Mint, three s.e. stamps creased, others, incl. Plate Block Very Good-Fine	865.00
179 ★	1c Ultramarine (212). Four Top Imprint & Plate No. Strips of Six , Diff. Plate Nos., one o.g.; some toning, one stamp nick at bottom, otherwise Very Good-Very Fine Lot	700.00
180 ★	2c Green (213). Seven T. Imprint & Plate No. Strips of Six , All Diff. Nos., Mostly o.g., some toning, few thins, otherwise Very Good-Fine	350.00
181 ★田	3c Vermilion (214). T.R. Sheet Corner Margin Block , Brilliant o.g., Extra Wide Margins Top & Right, Very Fine	50.00
182 ★田	3c Vermilion (214). Block of Eight (4 x 2) with B. Part Imprint & Plate No. 421 Margin, Fresh, o.g., slight creasing in top row margin, some slight thins, Fine Appearance	100.00+
183 ★	4c Carmine (215). Mint Vertical Pair , Fine	60.00
184 ★田	4c Carmine (215). Block , Fresh, o.g., Fine	120.00
185 ★田	4c Carmine (215). Block , Fresh, o.g., centered to top, perfs. clear to tiny bit in	120.00
186 ★	4c Carmine (215). T.R. Imperf. Half-Arrow, Imprint, "L" & Plate No. 546 Strip of Six , Fresh, o.g., left perfs. touch	205.00
187 ★	4c Carmine, 5c Indigo (215, 216). Horiz. Pairs , Fresh, o.g., 5c tiny insignificant margin thin, otherwise Fine-Very Fine Lot	115.00
188 ★	30c Orange Brown (217). Fresh, Part o.g., Fine	110.00
189 ★	30c Orange Brown (217). Fresh, Nearly Full o.g., Very Good	110.00
190 田	30c Orange Brown (217). Block , Light Cancels, Attractive, Fine-Very Fine	150.00
191 ★	90c Purple (218). Mint, wide natural right s.e., Fine(Photo)	275.00
192 ★	90c Purple (218). Fresh, Large Part o.g., Extra Wide T. Margin , small closed tear, otherwise Very Fine.....(Photo)	275.00
193 ★	90c Purple (218). Fresh, Full o.g., couple nibbed perfs., otherwise Fine	275.00

1890 ISSUE

194 ★	1c-15c 1890 Issue (219, 219D, 220, 220a, 220c, 221-227). Virtually All o.g., most with small faults, incl. both 2c "Cap" Varieties, Fine Appearance.....	284.00
195 ★	2c Dark Carmine (220). Complete Sheet of 100 , Fresh, o.g., Beautiful Rich Shade, couple small separations, Fine-Very Fine	594.00+
196 ★田	2c Carmine, "Cap" on Left "2" (220a). Mint Block , Fine-Very Fine	36.00
197 ★田	4c Dark Brown, Imperforate (222a). Block , Fresh, o.g., one stamp pinpoint thin speck, others Very Fine.....(Photo)	300.00
198 ★	10c Green(226). Mint, Very Fine	42.50
199 ★	10c Green (226). Mint, negligible perf. toning, otherwise Very Fine	42.50
200 ★	10c Green (226). Mint, negligible perf. toning, otherwise Very Fine	42.50
201 ★	10c Green(226). Mint, negligible perf. toning, otherwise Fine	42.50
202 ★田	10c Green (226). Block , Fresh, o.g., Fine	170.00

203 ★	10c Green, 15c Indigo (226, 227). 10c Full o.g., Fine, 15c Mint, bottom perfs. touch.....	105.00
204 ★	15c Indigo, 30c Black (227, 228). Fresh, o.g., trivial flaws, Very Fine Appearance.....	142.50
205 ★	90c Orange (229). Fresh, o.g., Wide Left Margin, Fine(Photo)	150.00
206 ★	90c Orange (229). Part o.g., wide natural left s.e., small faults, Very Fine Appearance	150.00
207 ★	90c Orange (229). Fresh, o.g., right perfs. touch	150.00

COLUMBIAN ISSUE

208 ★田	1c Colombian (230). Mint Block of 36, Fine-Very Fine	333.00
209 ★田	1c Colombian (230). Mint Block of 36, Fine-Very Fine	333.00
210 ★	1c Colombian (230). Complete Sheet of 50 incl. T. Imprint, "J" & Plate No. 50 Block of Eight, Mint, Very Good-Fine.....	863.50
211 ★	1c-10c Columbians (230-237). Fresh, part o.g., few small faults, Fine-Very Fine Appearance.....	191.25
212 ★	1c-15c Columbians (230-232, 234-238). Incl. extra 1c & 2c, latter "Broken Hat", most o.g., few small faults, Mostly Fine-Very Fine, Very Attractive Group	259.00
213 ★	1c, 3c, 8c Columbians (230, 232, 236). Mint, 1c Top Plate No. 153, trivial gum bend, otherwise Very Fine	43.25
214 ★田	2c Colombian (231). Mint B. Imprint & Plate No. 87 Block of Six, Fresh, Rich Color, Fine	275.00
215 ★田	2c Colombian, "Broken Hat" (231 var). B. Imprint & Plate No. 144 Block of Six, Fresh, o.g., small selvedge reinforcement, mixed centering, Fine Plate Block	275.00
216 ★田	2c Colombian (231). Mint Block of Nine, two stamps perf. faults, others Fine	72.00
217 ★	3c Colombian (232). Mint Left Margin Single, Extremely Fine	17.50
218 ★田	3c Colombian (232). Block, Full o.g., Very Fine	70.00+
219 ★田	3c Colombian (232). Block, Fresh, o.g., one stamp some short perfs., otherwise Fine-Very Fine.....	70.00
220 ★田	3c Colombian (232). Mint Block of Six, Fine-Very Fine.....	105.00
221 ★田	3c Colombian (232). T. Imprint, "R" & Plate No. 76 Block of Eight, Well-Centered, Brilliant o.g., faint vertical crease, top right stamp small margin faults, otherwise Very Fine(Photo)	625.00
222 ★田	3c Colombian (232). Mint Block of Nine (3 x 3) with Part L. Imprint Margin, Fine	157.50
223 ★	3c, 8c Columbians (232, 236). Mint Corner Margin Singles, Fine	34.00
224 ★	4c Colombian (233). Huge "Jumbo" Margins, Large Part o.g., Extremely Fine, An Incredible Stamp(Photo)	27.50
225 ★田	4c Colombian (233). Mint Block, Fine-Very Fine.....	110.00
226 ★田	4c Colombian (233). Mint L. Margin Block, Fine.....	110.00
227 ★田	4c Colombian (233). Block of Nine (3 x 3), Fresh, o.g., Fine	247.50
228 ★田	4c Colombian (233). B.L. Imprint, "D" & Plate No. 18 Block of 25 (5 x 5), Part o.g., Fine-Very Fine	1,317.50
229 ★	4c-8c Columbians (233, 234, 236). Fresh, Rich colors, Full o.g., First & Last Mint, Fine-Very Fine	76.50
230 ★田	5c Colombian (234). T. Imprint & Plate No. 8 Block of Six, Mint, tiny separation, bottom left stamp defective diagonal corner, otherwise a Fine Plate Block	625.00
231 ★田	6c Colombian (235). Left Margin Block, Brilliant o.g., Very Fine..	120.00
232 ★田	6c Colombian (235). Mint Block, Fine-Very Fine.....	120.00
233 ★田	6c Colombian (235). Mint Block, Fine-Very Fine.....	120.00
234 ★田	6c Colombian (235). Mint R. Margin Block, couple natural gum creases, otherwise Very Fine.....	120.00
235 ★田	6c Colombian (235). Mint Horiz. Block of Six, Fine	180.00

236 ★田	6c Columbian (235). B. Imprint, "Z" & Plate No. 104 Block of Eight, Mint, Well-Centered, left pair light creases, small closed tear in selvage, well clear of imprint, otherwise Very Fine(Photo)	850.00
237 ★田	8c Columbian (236). Mint Block, Very Fine	66.00
238 ★田	8c Columbian (236). Mint Bottom Left Sheet Corner Margin Block, Fine-Very Fine	66.00
239 ★田	8c Columbian (236). Mint Block of Six, Fine	99.00
240 ★田	8c Columbian (236). B. Imprint, "II" & Plate No. 130 Block of Six, Mint, centered to right, perfs. touch to clear, Scarce & Attractive.....(Photo)	600.00
241 ★田	8c Columbian (236). T.L. Imprint, "II" & Plate No. 131 Block of 25 (5 x 5), Part o.g., small thin & separation in plate no. selvage, otherwise Fine-Very Fine.....	880.50
242 ★田	10c Columbian (237). Mint Block, centered to top left, perfs. touch to clear	200.00
243 ★	15c Columbian (238). Well-Centered, o.g., Very Fine(Photo)	75.00
244 ★	15c Columbian (238). Well-Centered, Large Part o.g., light crease, otherwise Extremely Fine	75.00
245 ★	15c Columbian (238). Fresh, o.g., couple nibbed perfs., perfs. barely clear at top.....	75.00
246 ★	15c Columbian (238). Mint Vertical Pair with B.R. Sheet Corner Margins, Fine	150.00
247 ★田	15c Columbian (238). Block, Fresh, o.g., one stamp small thin, otherwise Fine Block	300.00
248 ★	30c Columbian (239). Large Margins, Brilliant o.g., Very Fine (Photo)	115.00
249 ★	30c Columbian (239). Fine	115.00
250 ★	30c Columbian (239). Well-Centered, part o.g., tiny thin spot, Very Fine Appearance	115.00
251 ★	50c Columbian (240). Rich Color, tiny thin speck on one perf., Very Fine Appearance	150.00
252 ★	50c Columbian (240). Fresh, o.g., tiny margin tear, Very Fine Appearance.....	150.00
253 ★	50c Columbian (240) Couple short perfs., otherwise Fine	150.00
254 ★	\$1.00 Columbian (241). Fresh, tiny natural inclusion speck, Fine.....(Photo)	450.00
255 ★	\$1.00 Columbian (241). Fresh, o.g., tiny corner perf. tear, otherwise Very Fine, with P.F. Certificate(Photo)	450.00
256 ★	\$1.00 Columbian (241). Rich Color, diagonal crease, otherwise Fine.....(Photo)	450.00
257 ★	\$1.00 Columbian (241). Fresh, o.g., tiny thin spot, Very Fine Appearance.....(Photo)	450.00
258 ★	\$2.00 Columbian (242). Fresh, weak corner perf., otherwise Very Fine	475.00
259 ★	\$2.00 Columbian (242). Rich Color, reperfed at top, slight thin, Fine Appearance.....(Photo)	475.00
260	\$2.00 Columbian (242). Rich Color, Duplex Cancel, small surface scuff & tiny thin, otherwise Fine	200.00
261	\$2.00 Columbian (242). Tiny thin spot, Fine Appearance	200.00
262 ★	\$3.00 Columbian (243). Marvelously Fresh, Bright color, Large part o.g., tiny thin at top, Fine Appearance(Photo)	800.00
263 ★	\$4.00 Columbian (244). Fresh, o.g., two perf. tips barely nibbed, otherwise Very Fine(Photo)	1,150.00
264 ★	\$5.00 Columbian (245). Fresh, Fine.....(Photo)	1,250.00
265 ★	\$5.00 Columbian (245). Large Margins, small filled thin, Extremely Fine Appearance(Photo)	1,250.00

END OF FIRST SESSION

SECOND SESSION

TUESDAY, SEPTEMBER 28th, 1976 — 1:30 P.M.

1894-1898 ISSUES

266 ★田	1c Ultramarine (246). Mint Block of 21 (7 x 3), right perfs. touch to clear	126.00
267 ★田	2c Pink, Ty. I (248). Mint Block of 27, one stamp thin, otherwise a Fine Block.....	108.00
268 ★田	2c Pink, Ty. I (248). Mint Block of 30 (10 x 3), three right stamps natural s.e., one stamp faulty, others Very Good-Very Fine	135.00
269 ★田	2c-5c 1894 Issue (250, 254, 255). Blocks, Fresh, o.g., 2c small separation, Very Good-Fine	166.00
270 ★田	6c Dull Brown (256). Block Fresh, o.g., one stamp tiny thin speck, otherwise Fine-Very Fine.....	100.00
271 ★田	15c Dark Blue (259). Block, Fresh, o.g., Very Good-Fine, Scarce ..	300.00
272 ★	\$1.00 Black, Ty. II (261A). Fresh, o.g., thin spot, Fine Appearance.....(Photo)	450.00
273 ★	\$2.00 Bright Blue (262). Fresh, Large Part o.g., Well Centered, natural right s.e., tiny thin spot, Very Fine Appearance	475.00
274 ★田	1c Blue, Imperforate (264c). Block, Fresh, o.g., light vert. crease barely affects left pair, otherwise Very Fine	300.00
275 ★田	2c Carmine, Ty. I (265). Mint Block of 22, Fine-Very Fine	181.50
276 ★	2c Carmine, Ty. II & III (266, 267). Part Sheet of 90 (lacks right Ty. III s.e. row), incl. Ten Ty. II, III Combination Pairs, Ty. II L. Imprint & Plate No. 170 Block of Six & Ty. III B. Imprint & Plate No. 170 Block of Six, Fresh, o.g., some selvage reinforcing, small tear in Ty. II plate no. block selvage, one s.e. Ty. II stamp creased, others Fine-Very Fine	600.50
277 ★田	3c Purple (268). Two Mint Margin Blocks of Six, Very Good-Fine	108.00
278 ★田	3c Purple (268). Mint Block of 27 (9 x 3), one stamp faulty, others Very Good-Fine	243.00
279 ★田	3c-5c 1895 Issue (268-270). Blocks, Fresh, o.g., one 5c small thin spot, otherwise Fine-Very Fine Lot	104.00
280 ★田	15c Dark Blue (274). Mint, tiny natural perf. "dimple", Very Fine	50.00
281 ★田	15c Dark Blue (274). Mint Block, top pair perf. creases & short perf., otherwise Fine	200.00
282 ★	1c-15c 1898 Issue (279-284). Fresh, o.g., some small faults, otherwise Fine-Very Fine Set	145.50
283 ★田	4c Rose Brown, 6c Purplish Lake (280, 282a). Blocks, Fresh, o.g., Fine-Very Fine	81.00
284 ★田	4c Rose Brown, Lilac Brown, Orange Brown, 6c Lake, Claret (280, 280a, 280b, 282, 282b). Blocks, Fresh, o.g., two 6c tiny thins, others Fine-Very Fine	163.00+
285 ★	10c Brown, Ty. I (282C). Top Imprint & Plate No. 302 Strip of Three, Fresh, o.g., thinning in selvage well clear of imprint & plate no., Fine-Very Fine.....(Photo)	185.00
286 ★	15c Olive Green (284). Fresh, o.g., Fine	40.00

TRANS-MISSISSIPPI ISSUE

287 ★田	1c Trans-Mississippi (285). Mint Block, Fine	40.00
288 ★田	1c Trans-Mississippi (285). B. Imprint & Plate No. 607 Block, Mint, Fine	165.00

289 ★田	2c Trans-Mississippi (286). B. Imprint & Plate No. 693 Block Fresh, o.g., Fine	165.00
290 ★	4c Trans-Mississippi (287). Mint, Very Fine	50.00
291 ★	4c Trans-Mississippi (287). Mint B.R. Sheet Corner Margin Single, light gum bend, Very Fine.....	50.00
292 ★田	4c Trans-Mississippi (287). Block, Vivid color, Large Part o.g., tiny thin on one, Very Good-Fine	200.00
293 ★田	4c Trans-Mississippi (287). B. Imprint & Plate No. 599 Block of Six, Mint, Fine & Handsome Plate Block(Photo)	900.00
294 ★	4c, 5c Trans-Mississippi (287, 288). Fresh, o.g., each trivial fault, Fine-Very Fine Appearance	92.50
295 ★	4c-8c Trans-Mississippi (287-289). Fresh, o.g., first & last Mint, Fine	155.00
296 ★	5c Trans-Mississippi (288). Mint Top Plate No. 614 Single, Very Fine	42.50
297 ★	8c Trans-Mississippi (289). Fresh, o.g., Very Fine(Photo)	62.50
298 ★田	8c Trans-Mississippi (289). Bottom Imprint & Plate No.643 Block, Mint, centered to bottom right, perfs. clear to touch, Very Scarce-(Photo)	825.00
299 田	8c Trans-Mississippi (289). Block, Rich Color; light centered town pmk., attractive & very Fine.....	70.00
300 ★	10c Trans-Mississippi (290). Fresh, o.g., tiny corner perf. crease, otherwise Fine	72.50
301 ★	10c Trans-Mississippi (290). Fresh, o.g., reperfed at left, Fine Ap- pearance	72.50
302 ★	50c Trans-Mississippi (291). Fresh, o.g., Fine.....(Photo)	285.00
303 ★	50c Trans-Mississippi (291). Fresh, disturbed o.g., light crease, Very Fine Appearance(Photo)	285.00
304 ★	50c Trans-Mississippi (291). Part o.g., thin spots, perfs, in at left ..	285.00
305 ★田	50c Trans-Mississippi (291). Block, Fresh, o.g., two tiny hinge reinforcements, centered to top right, Fine Block(Photo)	1,350.00
306 ★	\$1.00 Trans-Mississippi (292). Fresh, o.g., Very Fine & Handsome(Photo)	650.00
307 ★	\$2.00 Trans-Mississippi (293). Fresh, o.g., Fine(Photo)	875.00
308 ★	\$2.00 Trans-Mississippi (293). Fresh, o.g., tiny insignificant corner perf. crease, otherwise Very Fine(Photo)	875.00

PAN-AMERICAN, 1902 ISSUE

309 ★田	1c Pan-American (294). Top Half Arrow, Impt. & Plate No.1172 Block of Ten, Fresh, right block rejoined & selvage bit reduced, one stamp tiny thin speck, Attractive (cat. as singles)	67.50+
310 ★	1c-10c Pan-Americans (294-299). Cpl. Set, 4c disturbed gum, 5c tiny inclusion, Fine-Very Fine	201.00
311 ★	1c-10c Pan-Americans (294-299). Cpl. Set, 8c top perfs. touch, others Fine-Very Fine	201.00
312 ★	1c-10c Pan-Americans (294-299). Cpl. Set, last two regummed, few tiny faults, Fine-Very Fine Appearance.....	201.00
313 ★	1c-10c Pan-Americans (294-299). Cpl. Set, 4c & 5c disturbed gum, 1c & 8c tiny faults, Fine-Very Fine Appearance.....	201.00
314 ★	1c-10c Pan-Americans (294-299). Virtually all with small faults, Fine Appearing Set	201.00

315	田	4c-10c Pan-Americans (296, 297, 299). Blocks , First Two Neat Target Cancel, Last N.Y. Duplex Cancel, some hinge reinforcement, Fine Lot	147.50
316	★田	5c Pan-American (297). Block , centered to bottom, perfs. touch to just clear	145.00
317	★	5c, 10c Pan-Americans (297, 299) . Mint, 10c negligible corner perf. crease, otherwise Fine	117.50
318	★	10c Pan-American (299) . Mint, Fine	67.50
319	★	10c Pan-American (299) . Fine	67.50
320	★	1c-15c 1902 Issue (300-309) . 5c & 6c small faults, otherwise Fine-Very Fine Lot	152.00
321	★	2c Carmine, Booklet Pane (301c) . Tiny ink spots on backs of two stamps, Fine-Very Fine	350.00
322	★	3c-15c 1902 Issue (302-309) . 4c single short perf., 15c regummed, tiny thin speck, otherwise Fine-Very Fine	148.25
323	★田	5c Blue, 6c Claret (304, 305) . Blocks, Fine Lot	122.00
324	★田	15c Olive Green (309). B. Margin Block , Bottom Pair Mint, "Jumbo" margins, one with tiny natural inclusion, other couple minor perf. thins, otherwise a Very Fine Block	220.00
325	★	50c Orange (310) . Centered to bottom right, perfs. just clear	165.00
326	★	\$1.00 Black (311) . Fine	(Photo) 275.00
327		\$5.00 Dark Green (313). Horiz. Pair , Neat cancels, Fine	(Photo) 500.00
328	★田	1c Blue Green, Imperforate (314). B.L. Corner Margin Block of Six , Mint, Very Fine	96.00
329	★	2c Carmine, Booklet Pane (319g). Cpl. Unexploded Booklet of Two Panes , Pos.E, Fine, Scarce	110.00+
330	∞	2c Carmine (319) . Neatly tied on Handsome Multicolor post card showing "Bartels Brewing Co." Syracuse, order form for beer on back. Tiny spindle hole, otherwise Very Fine	E.III 65.00
331	★	2c Carmine, Die II (319i) . Mint, Fine	50.00
332	★田	2c Carmine, Imperforate (320). Block , Very Fine	100.00
333	★田	2c Lake, Imperforate (320a) . Mint Block, bottom right stamp tiny tear, otherwise Very Fine	

LOUISIANA PURCHASE, JAMESTOWN ISSUES

334	★	1c-10c Louisiana Purchase (323-327) . Very Good-Fine Set	191.00
335	★	1c-10c Louisiana Purchase (323-327) . Last three with small flaws, otherwise Fine Set	191.00
336	★	1c-10c Louisiana Purchase (323-327) . Complete Set, 10c regummed, 1c, 5c, 10c reperfed, Fine-Very Fine Appearance	191.00
337	★	1c-10c Louisiana Purchase (323-327) . Cpl. Set, some small faults, 10c perfs. touch, others Fine-Very Fine Appearance	191.00
338	★田	2c Louisiana Purchase (324) . Mint Block, Well-Centered, Very Fine	40.00
339	★田	3c Louisiana Purchase (325) . Block, Fine-Very Fine	122.50
340	★	3c, 5c Louisiana Purchase (325, 326) . Mint, Fine-Very Fine	70.00
341	★	5c Louisiana Purchase (326) . Mint Bottom Plate No.2098 Single, Very Fine	40.00
342	★田	5c Louisiana Purchase (326) . Block, centered to left, perfs. touch to clear	165.00
343	★	10c Louisiana Purchase (327) . Mint, Fine	100.00
344	★	10c Louisiana Purchase (327) . Mint, couple light bends, Fine	100.00
345	★	10c Louisiana Purchase (327) . Mint, tiny perf. tear at top, otherwise Fine	100.00
346	★田	10c Louisiana Purchase (327) . Block, top pair has thin spots, Bottom Pair Mint, Fine	400.00
347	★	1c-5c Jamestown (328-330) . Mint, Fine Set	63.00
348	★	1c-5c Jamestown (328-330) . Fine Set	63.00

349	✉	1c Jamestown (328). Six, tied by Exposition Station cancels on separate Multicolor Exposition or Fortress Monroe Post Cards, incl. Three Official Expo. Cards; one with tiny defects, others Fine-Very Fine	150.00
350	★	5c Jamestown (330). Incredible Large Even margins, trivial gum wrinkle, Extremely Fine (Photo)	47.50
351	★田	5c Jamestown (330). Block, Fine	190.00
352	★田	5c Jamestown (330). Block, small separation, one stamp tiny thin, bottom perfs. touch to just in	190.00

1908 ISSUE

353	★	3c-15c 1908 Issue (333-335, 337-340). Last light corner crease, otherwise Fine	66.75
354	★田	10c Yellow (338). Block, Fine-Very Fine	70.00
355	★田	13c Blue Green (339). Block, Very Fine.....	42.50
356	★田	15c Pale Ultramarine (340). B. Imprint & Plate No.4952 Block of Six, Mint, small separation, mixed centering, Fine Plate Block	250.00
357	★	U.S. Automatic Vending Co. Pocket, Ty. II (343, 344 two). Fine..	E.VI

358	★	2c Carmine, Imperforate Coil (344E). Vertical Star & Plate No.5299 Strip of Five, fourth stamp Double Transfer, Design of 1c, Error Stamp Mint, a spectacular 20th Century Plate Variety	480.00
-----	---	---	--------

359	★	3c Deep Violet, 4c Orange Brown, Imperforates (345, 346). Horiz. Pairs, 3c Mint, light gum bend; Very Fine	63.00
360	★田	1c Green, Bluish (357). Imprint & Plate No.4890 Block of Six, left pair largely separated & hinge reinforced, otherwise Fine-Very Fine..	425.00
361	★田	2c Carmine, Bluish (358). B. Margin Block, top pair tiny thin spots, otherwise Fine	125.00

1909-1910 ISSUES

362	★田	2c Lincoln, Imperforate (368). Block, Very Fine	90.00
363	★田	2c Lincoln, Imperforate (368). Block, Very Fine	90.00
364	★田	2c Lincoln, Imperforate (368). Mint Block, small internal wrinkle, otherwise Very Fine	90.00
365	★	2c 1909 Commems., Imperforate (368, 371, 373). Mint, No.371 "Jumbo" top plate No.5249 Single, tiny natural inclusion speck, Very Fine	85.00
366	★	2c Lincoln, Bluish Paper (369). Mint, Very Fine (Photo)	100.00
367	★	2c Lincoln, Bluish (369). Fresh, couple tiny thin specks, Fine Appearance	100.00
368	★	2c Alaska-Yukon, Hudson-Fulton, Imperforates (371, 373). Pair of Latter, tiny thin specks affect pair, Very Fine Appearance	95.00
369	★田	2c Alaska-Yukon, Hudson-Fulton, Imperforates (371, 373). Blocks, without gum, light creases, Very Fine Appearance	250.00
370	★田	2c Hudson-Fulton, Imperforate (373). Block, Very Fine	130.00
371	★	2c Carmine, Booklet Pane (375a). Minor perf. separation in tab, Fine-Very Fine	75.00
372	★	3c 4c, 8c 1910 Issue (376, 377, 380). Very Fine	38.50
373	★	3c-15c 1910 Issue (376-382). Fine-Very Fine	142.00
374	★	1c Green, 2c Carmine Coils (392, 393). Mint Line Pairs, Fine	142.50
375	★	2c Carmine, Coils (393, 413). Pair of former, Mint Paste-Up single of latter, Very Fine	65.00+

1912-1916 ISSUES

376	★	1c-10c Panama-Pacific (397-400). No.399 tiny thins, No.400 perfs in at right, Balance Fine-Very Fine Appearance.....	107.00
-----	---	---	--------

377 ★	10c Panama-Pacific (400). Mint, Very Fine(Photo)	60.00
378 ★	10c Panama-Pacific (400). Mint, Very Fine(Photo)	60.00
379 ★	10c Orange, Panama-Pacific (400A). Centered to B., Fine.....	100.00
380 ★田	10c Orange, Panama-Pacific (400A). Block, some perf. strengthening, Very Fine(Photo)	400.00
381 ★	5c Panama-Pacific, Perf. 10 (403). Mint, Very Fine.....(Photo)	85.00
382 ★	10c Panama-Pacific, Perf. 10 (404), Very Fine(Photo)	500.00
383 ★	10c Panama-Pacific, Perf. 10 (404). Mint, Fine(Photo)	500.00
384 田	10c Panama-Pacific, Perf. 10 (404). Block, "Cleveland Circuit" duplex pmk., Fine-Very Fine	125.00
385 ∞	2c Carmine Imperforate, Farwell Vending Machine Perforations, Group 4 (409). Six covers, each with John V. Farwell Company printed Corner Card, incl. two paste-up singles, Good-Very Fine, Scarce	90.00
386 ★	1c Green, 2c Carmine Coils (412, 413). Line Pairs, Fine-Very Fine	102.50
387 ★	8c-30c 1912 Issue (414-417, 419, 420). Hinge remnants, last two tiny thins, Fine-Very Fine Appearance	110.50
388 ★	50c Violet (422). Fine(Photo)	80.00
389 ★	\$1.00 Violet Brown (423). Slightly disturbed o.g., perfs. touch at right	175.00
390 ★	15c Gray, 30c Orange Red (437, 439). Former single short perf., perfs. just touch at right on both	110.00
391 ★	50c Violet (440). Single short perf. otherwise Very Fine.....	235.00
392 ★	5c Carmine, Error (467). Block of Twelve, Two Middle Stamps the Errors, Error stamps Mint, Fine	650.00
393 ★	\$5.00 Light Green (480). Very Fine(Photo)	80.00
394 ★	3c Violet, Ty.I (493). Two Mint Pairs, Very Fine	70.00

1917-1920 ISSUES

395 ★	1c-\$1.00 1917 Issue (498, 499, 501-504, 506-518). 6c tiny thin, Others Fine-Very Fine	113.35
396 ★	2c Deep Rose Red, Ty. Ia (500). Fine(Photo)	120.00
397 ★	3c Light Violet, Double Impression (501 d). Centered to top, Scarce	125.00
398 ★	3c-\$1.00 1917 Issue (502-504, 506-518). 5c & 6c each with single short perf., others Fine-Very Fine	110.75
399 ★	5c Rose, Error (505). Mint, Fine(Photo)	200.00
400 ★	5c Rose, Error (505). Horiz Strip of Three, Middle Stamp the Error, Mint, perfs. just clear at left.....	200.00
401 ★	5c Rose, Error (505). Block of Nine, Middle Stamp the Error, Natural s.e. at top, Fine-Very Fine	275.00
402 ★	\$5.00 Deep Green & Black (524). Very Fine(Photo)	100.00
403 ★	1c-3c Rotaries (538, 540-543, 545, 546). First tiny thin, last large part o.g., Very Good-Fine Appearance	103.90
404 ★	1c-3c, Imperf. Between (538a, 540a, 805b, 899a-901a). Pairs, Nos. 805b, 899a pre-canceled, No. 540a perfs. touch at left, others Fine-Very Fine (No. 899a not priced used)	77.00+
405 ★田	1c Green, Rotary (545). Mint B. Margin Block, perfs. just in at bottom & right.....	200.00
406 ★	\$2.00 Carmine & Black (547). Very Fine(Photo)	82.50
407 ★田	5c Pilgrim (550). Mint Block, Fine	120.00

1922-1929 ISSUES

408 ★	½c-\$5.00 1922 Issue (551-573). Cpl. Set incl. extra shades of 9c & 11c; #569 negligible toning specks, others Very Fine	312.90
-------	---	--------

409 ★	3c-\$2.00 1922 Issue (555-570, 572). Most Mint, 5c, 25c & \$2.00 small faults, others Fine-Very Fine	177.20
410 ★	6c-\$5.00 1922 Issue (558, 559, 561, 563-573). First tiny thin, hinge remnants, Fine-Very Fine Lot.....	260.45
411 ★田	25c Yellow Green, \$1.00 Violet Black (568, 571). Blocks, former Mint and with Plate No.; Very Fine	76.00
412 ★田	\$1.00 Violet Black (571). T. Margin Block with Plate No., Very Fine	50.00+
413 ★	\$5.00 Carmine Lake & Dark Blue (573a). Mint, Very Fine (Photo)	115.00
414 ★	1c-10c 1923 Issue (581-591). Fine Set	64.75
415 ★	1c-5c Huguenot-Walloon (614-616). Mint Horiz. Pairs, Fine-Very Fine.....	65.50
416 ∞	1c-5c Huguenot-Walloon, Lexington-Concord (614-619). Each Set tied on separate 2c Entires (U522), CAM Flight Cachets (AAMC #15S2 & #2N5 respectively), Fine	31.25
417 ★田	5c Huguenot-Walloon (616). Mint Block, Very Fine	100.00
418 ★田	1c-5c Lexington-Concord (617-619). Blocks, each with top margin & Plate No., stamps Mint, 1c & 2c Fine, 5c Very Fine	128.00
419 ★田	2c, 5c Lexington-Concord (618, 619). Blocks, Fine.....	116.00
420 ★田	5c Lexington-Concord (619). Block, Fine	90.00
421 ★田	2c, 5c Norse-American (620, 621). Center Line Blocks, Mint, Fine-Very Fine Set	80.00
422 ★田	2c Norse-American (620). Arrow & Double Plate No. Block of Eight, tiny staple hole break in selvage, Fine	200.00
423 ★田	5c Norse-American (621). Arrow & Double Plate No. Block of Eight, tiny pinhole in one, otherwise Fine-Very Fine	650.00
424 ★田	2c Sesqui-Centennial (627). L. Plate No. 18568 Block of Six, Mint, tiny crease in selvage only, otherwise Very Fine.....	50.00+
425 ★	2c White Plains Souvenir Sheet (630). Mint, Fine-Very Fine.....	265.00
426 ★	2c White Plains Souvenir Sheet (630). Fine-Very Fine	265.00
427 ★	2c White Plains Souvenir Sheet (630). Couple minor natural Wrinkles, otherwise Fine-Very Fine.....	265.00
428 ★	2c White Plains Souvenir Sheet (630). Mint, minor selvage wrinkles & small natural paper crease, otherwise Fine-Very Fine	265.00
429 ★	2c White Plains Souvenir Sheet, Dot over "S" of States (630 var.). Negligible internal wrinkle, otherwise Fine-Very Fine	265.00
430 ★	2c White Plains Souvenir Sheet, Dot Over "S" of States (630 var.). Folded between second & third vertical rows, otherwise Fine-Very Fine	265.00
431 ★	2c Carmine, Ty. II (634A). Mint, perfs barely touch at top, Fine for this	200.00
432 ★田	2c Burgoyne (644). Mint Top Plate No. Block of Six, Very Fine	42.50
433 ★田	2c-5c 1928-1934 Commem. (650, 681, 707-710, 712, 724, 733, 737-739). Plate No. Blocks of Four or Six, Most Mint, Fine-Very Fine group.....	176.40
434 ★	1c-10c Kansas. Overprints (658-668). 9c single short perf., otherwise Fine-Very Fine	95.20
435 ★	1c-10c Kans. Ovpts. (658-668). Cpl. Set, usual mixed centering, Very Good-Fine	95.20
436 ★	1c-10c Kans.-Nebr. Ovpts. (658-679). Cpl. Sets, mixed centering, hinge remnants, Very Good-Fine	198.60
437	1c-10c Kans.-Nebr. Ovpts. (658-679). Cpl. Used Sets, Nos. 672 & 678 tiny faults, Mixed Centering, Generally Fine-Very Fine.....	145.30
438 ★	1c-10c Nebr. Overprints (669-679). 6c tiny thin, 10c negligible perf. thin, otherwise Fine-Very Fine Set.....	103.40
439 ★	1c-10c Nebr. Ovpts. (669-679). Cpl. Set, Many Mint, usual mixed centering, 3c tiny thin speck, Others Very Good-Fine	103.40
440 ★田	9c Nebraska, Wide Spacing (678 var). Vertical Block of Ten, Top Block contains Two Error Pairs, perfs. just in at bottom, Very Scarce	300.00

1931-1934 ISSUES

441 ★	11c-30c 1931 Issue (692-700). Plate No. Blocks, All but 13c Mint, Very Good-Fine.....	218.00
442 ★田	13c Yellow Green, 20c Carmine Rose (694,698). Plate No. Blocks, 20c Mint; Very Fine	52.00
443 ★田	50c Lilac (701). T.L. Plate No. 20553 Block, Mint, Very Fine	115.00
444 ★田	50c Lilac (701). Mint T.R. Plate No. 20553 Block, small tear & crease entirely in selvage, perfs. just touch at top.....	115.00
445 ★田	½c-10c Bicentennials (704-715). Cpl. Set of Blocks with Plate Nos., each with top or bottom selvage removed, most have small faults, otherwise Very Good-Very Fine	93.28+
446 ★	3c Penn, Webster (724, 725). Cpl. Mint Sheets of 100, Fine-Very Fine	96.50
447 ★	1c, 3c Souvenir Sheets (730, 731, 735, 750, 751). Mint, Very Fine	116.50
448 ★	1c, 3c Souvenir Sheets (730, 731, 735, 750, 751). Mint, Very Fine	116.50
449 ★	1c, 3c Souvenir Sheets (730, 731, 735, 750, 751). Mint, Very Fine	116.50
450 ★	1c, 3c Souvenir Sheets (730, 731, 735, 750, 751). Very Fine.....	116.50
451 ★	1c, 3c Souvenir Sheets (730, 731, 735, 750, 751). Mint, No 751 tiny natural translucent speck, otherwise Very Fine	116.50
452 ★	1c, 3c Souvenir Sheets (730, 731, 735, 750, 751). Mint, No. 731, 735 small faint crease, otherwise Very Fine.....	116.50
453 ★	1c, 3c Souvenir Sheets (730, 731, 735, 750, 751). Mint, first two tiny corner crease, otherwise Very Fine	116.50
454 ★	1c, 3c Souvenir Sheets (750, 751, 766-768). Four of Last, No. 767 light corner crease, Others Very Fine	152.00
455 ★	3c Byrd (733). Two Cpl. Mint Sheets of 50. Fine-Very Fine	125.40
456 ★田	1c-10c Parks (740-749). Cpl. Set Plate No. Blocks of Six or Eight, couple natural gum skips or bends, Fine-Very Fine	137.60
457 ★	7c National Parks, Imperforate Vertically (746a). Vertical Pair with Right Imperf. Sheet Margin, couple negligible gum skips, Very Fine, Rare, with P.F. Certificate	E.VIII
458 ★田	3c Farleys, Newburgh, Byrd (752, 753). Blocks, First B.L. Plate No. Block of 44 with vertical Gutter, also a Cross Gutter Block of Sixteen. Latter Plate No. Block of Twelve, T. Arrow Block of Twelve, Center Line Block of Sixteen Fine-Very Fine	240.50
459 ★	1c-10c Farleys (752-770). 78 Unused Stamps, incl Line, Gutter Pairs & Blocks, 1c-10c Parks Arrow Blocks, Souvenir Sheet Cross Gutter Blocks, Very Fine.....	102.20
460 ★	1c, 3c Farleys (753, 766-770). Complete Sheets, #753 considerably separated but all Vertical Lines, center Line as well as most other positions intact, Fine-Very Fine	1,797.00
461 ★田	3c Farley Mother's Day, Wisconsin (754, 755). Plate No. Blocks of Six & Center Line Blocks, Very Fine	74.00
462 ★田	3c Farley, Mother's Day, Wisconsin (754, 755). B. L. Corner Plate No. Blocks of Eighteen & Center Line Blocks of Sixteen, Very Fine	79.20
463 ★田	1c-9c Farley Parks (756-759, 761-764). Center Line Blocks, Very Fine	75.00
464 ★田	1c-10c Farley Parks (756-765). Plate No. Blocks of Six, Very Fine Set	319.00
465 ★田	1c-10c Farley Parks (756-765). B. L. Corner Plate No. Blocks of Twelve or Eighteen, Very Fine	388.30
466 ★田	1c-10c Farley Parks (756-765). Cpl. Set Center Line Blocks of Sixteen, Very Fine	167.00
467 ★田	1c, 3c Farley Souvenir Sheets (766-770). Blocks, First Two Blocks of 50 (two panes), Last Three Blocks of 16 (four panes), Very Fine	213.50
468 ★田	16c Farley Air Post Special Delivery (771). Blocks, Center Line Block of Sixteen, L. Arrow Block of Twelve, B. L. Plate no. 21315 Block of Sixteen, Very Fine	226.00

469 ★田	16c Farley Air Post Special Delivery (771). T. R. Corner Plate No. 21315 & Arrow Block of 24, Very Fine	156.50
--------	--	--------

1938 TO DATE

470 ★田	½c-\$1.00 Presidentials (803-832). Mint Plate No. Blocks, Fine-Very Fine	168.85
471 ★田	3c Presidential, Full Vertical Gutter Between (807 var). Mint Horiz Block of Eight, Middle Horiz. Pairs the Errors, Very Fine (Photo)	300.00+
472 ★田	\$1.00 Presidential (832). Double Arrow & Double Plate No. Block of Eight, Mint, trivial natural gum skips, Very Fine	54.50
473 ★	\$2.00, \$5.00 Presidentials (833, 834). Mint, Very Fine	92.50
474 ★	\$2.00, \$5.00 Presidentials (833,834). Fine-Very Fine	92.50
475 ★田	\$2.00 Presidential (833). Double Arrow & Double Plate No. Block of Eight, Mint, Very Fine	255.00
476 ★	\$5.00 Presidential (834). Very Fine	75.00
477 ★田	\$5.00 Presidential (834). Double Plate No. Block, Mint, two barely nibbed perfs., otherwise Very Fine	475.00

478 ★田	\$5.00 Presidential (834). Double Arrow & Double Plate No. Block of Eight, Mint, right vertical pair light pre-printing paper crease, Very Fine(Photo)	775.00
--------	---	--------

479 ★田	1c-10c Famous Americans (859-892). Plate No. Blocks, Virtually All Mint, No. 862 faulty, No. 890 gum stains, others Fine-Very Fine	347.00
480 ★田	1c-10c Famous Americans (859-893). Plate No. Blocks, Virtually All Fine-Very Fine	437.00
481 ★田	10c Famous Americans (863, 868, 873, 878, 893). Mint Plate No. Blocks, No. 893 tiny natural paper spot & slightly irregular selvage, otherwise Fine-Very Fine	240.00
482 ★田	10c Bell (893). T. R. Plate No. 22631 Block, Mint, Fine-Very Fine	90.00
483 ★田	5c Overrun Countries (909-921). Name Blocks, All Mint except No. 919, Fine-Very Fine Set	83.50
484 ★田	3c Deep Violet, Full Vertical Gutter Between (1035 var). Horiz. Block of Six, Two Right Horiz. Pairs the Errors, disturbed o.g., Uncreased, Very Fine & Rare(Photo)	300.00
485 ★田	3c Deep Violet, Full Vertical Gutter Between (1035 var). Mint Horiz. Block of Six, Two Right Horiz. Pairs the Errors, diagonal crease from foldover which caused error, otherwise Very Fine, Rare	300.00+
486 ★田	\$1.00 Purple, \$5.00 Black (1052, 1053). Plate No. Blocks, Very Fine	325.00
487 ☞	\$5.00 Black (1053). Plate No. Block tied on Cacheted First Day Cover, Very Fine	125.00
488 ★	3c Deep Violet, Coil, "Look Magazine Coil" (1057 var). Mint Line Strip of Six, Very Fine	—
489 ★	4c Red Violet Coil, Imperforate (1058A). Mint Pair, margin at top barely touches design	125.00
490 ★	5c Blue Coil, Imperforate (1304b). Mint Pair, tiny pinpoint thin speck in one, Fine Appearance, Scarce(Photo)	375.00
491 ★	5c Space Twins (1331, 1332). Cpl. Mint Sheet of 50, Fine-Very Fine	96.00
492 ★	5c Space Capsule, Red Stripes of Flag Omitted (1332 var). Mint Block of Nine, Center Stamp the Error, Very Fine	100.00

493 ★田	8c Flag, Horizontal Pair, Imperf. Between (1338Fj). Top Triple Plate No. & Double "Mail Early Use Zip Code" Block of Twenty, with Three Imperforate Between Blocks & two blocks with traces of blind perfs. between, Mint, Very Fine	1,050.00
--------	---	----------

494 ★	8c Flag, "Gutter Pair" (1338F var). Mint Sheet of 101 +, foldover creating a "Gutter Pair" (the 10th & 11th Stamps of the Bottom Row), Very Fine, Scarce & Possibly Unique	E.XI
495 ★	6c HemisFair, White Omitted (1340a). "6c" & Radiating Lines Missing, Mint, Very Fine, Rare	750.00
496 ★	6c Walt Disney, Ocher omitted (1355a). "Walt Disney", "6c" etc. Missing, Mint, Very Fine	350.00
497 ★	6c Waterfowl, Vertical Pair, Imperf. Between (1362a). Mint, Very Fine	600.00
498 ★田	6c Christmas, Yellow Plate No. Omitted (1363 var). Mint Plate No. Block of Ten, one Yellow Plate No. Completely Missing, Very Fine	E.VI
499 ★	10c Crossed Flags, Blue Omitted (1509b). Field, Staff & "10c" Missing, Exceptional & Striking Error, Mint, Very Fine	E.VIII
500 ★	10c Crossed Flags, Blue Omitted (1509b). Field, Staff & "10c" Missing, Exceptional & Striking Error, Mint, Very Fine	E.VIII
501 ★	10c Crossed Flags, Blue Omitted (1509b). Field, Staff & "10c" Missing, Exceptional & Striking Error, Mint, Very Fine	E.VIII
502 ★田	10c Zip, Error, Yellow Color Missing (1511 var). Block, Mint, Very Fine	E.XIII

AIR POST STAMPS

503 ★	6c Orange (C1). Mint Pair, perfs. slightly in at bottom.....	90.00
504 ★田	6c Orange (C1). Center Line Block, Very Fine	185.00
505 ★田	6c Orange (C1). Center Line Block, One tiny thin, Very Fine Appearance.....	185.00
506 ★田	6c Orange (C1). Center Line Block, one stamp light hinge thin, otherwise Fine	185.00
507 ★田	6c Orange (C1). T. Arrow Block, Very Fine.....	180.00
508 ★田	6c Orange (C1). L. Arrow Block single pulled perf., otherwise Fine-Very Fine	180.00
509 ★田	6c Orange (C1). Block, one disturbed gum & tiny thin, Fine-Very Fine Appearance.....	180.00+

510 ★田	6c Orange (C1). Arrow & Plate No. 9155 Block of Six, Mint, couple tiny natural gum skips, Fine-Very Fine	800.00
511 ★田	6c Orange (C1). Arrow & Plate No. 9155 Block of Six, light natural gum bends, Fine-Very Fine	800.00

512 田	6c Orange (C1). Used T. Arrow & Plate No. 9155 Block of Six, Bit generously cancelled, perfs. close or barely touching on three, Scarce	175.00
513 田	6c Orange, 16c Dark Green (C1, C2). Blocks, Former Vertical Block of Six, Both Precancelled with Half Arrow & Plate No., Former some perfs. strengthened, tiny thin in one & slight soiling, otherwise Fine-Very Fine Lot	185.00
514 ★	6c-24c 1918-23 Air Post (C1-C6). No. C3 reperfed at right, Very Good-Fine Sets	346.00
515 ★	6c-24c 1918-23 Air Post (C1-C3, C5). Nos. C1 & C3 thins, No. C2 wrinkle, Fine Appearance	252.50
516 ★	16c Green (C2). Fine	72.50
517 ★田	16c Dark Green (C2). Block, couple partly nibbed perfs, otherwise Fine	290.00
518 ★田	16c Dark Green (C2). L. Arrow Block, couple light natural gum bends, Very Fine	290.00
519 ★田	16c Dark Green (C2). Center Line Block Fine-Very Fine.....	290.00
520 ★田	16c Dark Green (C2). Center Line Block, Slightly disturbed o.g., trivial surface soiling on one otherwise Very Fine.....	290.00

521 ★田	16c Green (C2). Center Line Block , top pair thin spots, otherwise Fine Block.....	290.00
522 ★田	16c Dark Green (C2). Mint Arrow & Plate No. 8900 Block of Six , Very Fine(Photo)	1,300.00
523 ★	16c Green, 24c Carmine Rose & Blue (C2, C3). Thins, Latter Dramatic Vignette Shift Upward, Fine Appearance.....	140.00
524 ㊞	16c Dark Green (C2). Centered right, Tied on Philadelphia-New York First Flight Cover by "Jul. 15, 1918, Phila." pmk., Fine & Scarce-.....(Photo)	250.00
525 ㊞	16c Dark Green (C2). Bottom s.e., Tied on New York-Washington, D.C. First Flight Cover by "July 15, 1918, New York" Magenta pmk., Fine & Scarce	250.00
526 ㊞	16c Dark Green (C2). Right s.e., Tied on Washington, D.C.-New York First Flight Cover by "Jul. 15, 1918, Washington" Magenta pmk., slight cover soiling, otherwise Fine & Scarce	250.00
527	16c Dark Green, 24c Carmine Rose & Blue (C2, C3). Latter perfs. Close at left, Each tied on piece by "Paris 84-B, 3-22-30" Hexagon pmks. (probably ship cancel), Unusual, Fine-Very Fine.....	47.00+
528 田	16c Dark Green, 24c Carmine Rose & Blue (C2, C3). Used Blocks , Latter Red "Top" & Plate No. 8492 Block, Fine-Very Fine	220.00
529 ★	24c Carmine Rose & Blue (C3). Mint, Extremely Fine(Photo)	67.50
530 ★	24c Carmine Rose & Blue (C3). Fine	67.50
531 ★田	24c Carmine Rose & Blue (C3). Block , Fine.....	270.00
532 ★田	24c Carmine Rose & Blue (C3). Center Line Block , Very Fine (Photo)	285.00
533 ★田	24c Carmine Rose & Blue (C3). Center Line Block , couple light natural gum bends, Very Fine.....	285.00
534 ★田	24c Carmine Rose & Blue (C3). Center Line Block , top pair small thins, otherwise Fine-Very Fine	285.00
535 ★田	24c Carmine Rose & Blue (C3). B. Arrow Block , Vignette shifted to left, Very Fine	300.00
536 ★田	24c Carmine Rose & Blue (C3). Mint L. Arrow Block , Vignette shifted to left, Fine	270.00
537 ★田	24c Carmine Rose & Blue (C3). Arrow, Double "Top" & Plate No. Block of Twelve , usual light gum bends, Very Fine.....(Photo)	1,600.00
538 ★田	24c Carmine Rose & Blue (C3). Arrow, Double "Top" & Plate No. Block of Twelve , Mint, Perfs. close or barely touch at bottom (Photo)	1,600.00
539 ㊞	24c Carmine Rose & Blue (C3). Wide natural s.e. at top, perfs. just in at bottom, Tied on New York-Philadelphia First Flight Cover by "May 15, 1918, First Trip, New York" Magenta pmk., Fine	175.00
540 ㊞	24c Carmine Rose & Blue (C3). Tied by "Air Mail Service Wash. N.Y. Phila, Washington, May 16, 1918" pmk. This cover is from the second pick-up after the unsuccessful May 15th attempted flight from Wash. to Phila. & was carried with the "First Trip" mail, somewhat reduced, nick at top, Much Scarcer than the May 15th Covers	E.VII
541 ㊞	24c Carmine Rose & Blue (C3). Centered left, Tied on Washington-New York First Flight Cover by "May 16, 1918, First Trip, Washington" Magenta pmk. & additional "Washington" Oval pmk., Vignette shifted to left, as above	E.VIII
542 田	24c Carmine Rose & Blue (C3). Two Used Blocks , One Dramatic Vignette Shift to Left, light natural wrinkle, both major perf. strengthening, Very Good-Fine	188.00
543 ★田	8c Dark Green (C4). Block , Very Fine	74.00
544 ★田	8c Dark Green (C4). B. Margin Block with Plate No., Fine	74.00

545 ★田	8c Dark Green (C4). Mint T. Plate No. 14826 Block of Six , usual light natural gum bends, Very Fine(Photo)	500.00
546 ★	8c-24c 1923 Air Post (C4-C6) . Very Fine Set	161.00
547 田	8c-24c 1923 Air Post (C4-C6) . Each tied on Separate First Day Cover , 16c with additional 8c franking (C4), Fine-Very Fine Set of Covers-.....(Photo)	700.00
548 田	8c-24c 1923 Air Post (C4-C6) . Blocks , Each tied on Separate Cover by "New York, N.Y." Duplex pmks., First two Aug. 21 pmks., Last Aug. 22 pmk, which represents first usage of the 24c stamp (other than First Day use), 16c with Plate No., Very Fine Set	200.00+
549 ★田	16c Dark Blue (C5). Block , Fine-Very Fine	270.00+
550 ★田	16c Dark Blue (C5). L. Margin Block with Plate No., hinged in selvedge only, Fine.....	270.00+
551 ★田	16c Dark Blue (C5). T. Plate No. 14828 Block of Six , offset on back, tiny natural inclusion speck in one, perfs. barely touch top three, Fine Plate No. Block	1,650.00
552 ★	16c Dark Blue, 24c Carmine (C5, C6) . Very Fine	142.50
553 ★	16c Dark Blue, 24c Carmine (C5, C6) . Fine	142.50
554 ★田	24c Carmine (C6). L. Margin Block with Plate No. hinged in selvedge only, tiny natural inclusion speck in one, Fine	300.00
555 ★田	24c Carmine (C6). T. Plate No. 14840 Block of Six , hinged in selvedge only, single perf. thin, Fine-Very Fine Appearance.....(Photo)	1,900.00
556 ★田	24c Carmine (C6). L. Plate No. 14841 Block of Six , Mint, Fine-.....(Photo)	1,900.00
557 ★田	10c Map (C7). Bottom Plate No. 18248 Block of Six , Mint, natural gum skip, Fine-Very Fine	50.00
558 ★田	10c Map (C7). Two Plate No. Blocks , First Block of Eight, incl. Scott Listed Major Double Transfer, bits of paper adhere to back, otherwise Fine, Other B.R. Margin Block of 20, incl. B. Plate No. Block, Mint, Very Fine	137.00
559 ★田	10c, 15c Maps (C7, C8). B. Plate No. Blocks of Six , Mint, natural gum skips, Fine-Very Fine	105.00
560 田	10c-20c Maps (C7-C9). Set of Three First Day Covers , First "Chicago" First Day pmk., Fine Set	97.50
561 ★田	15c, 20c Maps (C8, C9). Plate No. Blocks of Nine , Mint, Very Fine	175.00
562 田	15c, 20c Maps (C8, C9). Two First Day Covers , Latter "New York, N.Y." First Day pmk., 20c s.e. Fine	62.50
563 ★田	10c Lindbergh (C10). B. Plate No. 19001 Block of Six , Mint, Very Fine	195.00
564 ★	10c Lindbergh, Booklet Pane (C10a) . Mint, Very Fine	80.00
565 ★	10c Lindbergh Booklet Pane (C10a) . Right Half Arrow, Pos. C, Very Fine	80.00
566 ★	10c Lindbergh Booklet Pane (C10a) . Mint, Fine-Very Fine	80.00
567 ★	10c Lindbergh Booklet Pane (C10a) . Small Portion of Plate No. at Upper Left, Pos. "D", Fine & Scarce	80.00+
568 ★	10c Lindbergh Booklet Pane (C10a) . Two Diff., Pos. A & B, latter tiny tear, otherwise Fine-Very Fine Lot	160.00
569 ★	10c Lindbergh Booklet Pane (C10a). Cpl. Unexploded Booklet (two panes), Fine-Very Fine.....	160.00+
570 ★	10c Lindbergh Booklet Pane (C10a). Cpl. Unexploded Booklet (two panes), Fine	160.00+

571	✉	10c Lindbergh (C10). Five First Day Covers, Four Diff. Cities, extra St. Louis with "Lindbergh Celebration" Handstamp Cachet, one stamp small tear, otherwise Fine Lot	104.50
572	★田	5c Beacon (C11). T.L. Double "Top" & Double Plate No. Block of Eight, usual natural gum bends, hinged in selvage only, Fine	95.30
573	★田	5c Beacon (C11). Block of 20, incl. Blue "Top" & Double Plate No. Block of Six, Mint, some perms. strengthened in top selvage, perms. close to clear on most, Generally Fine Block	92.10
574	★田	5c-50c 1930-41 Air Post (C12, C20, C21, C29-C31, CE2). Blocks, Most Mint, Fine-Very Fine	100.20
575	★	65c Graf Zeppelin (C13). Fine	225.00

576	★田	65c-\$2.60 Graf Zeppelins (C13-C15). Cpl. Set Blocks with Plate No., \$1.30 couple light natural gum bends, Very Fine(Photo)	5,200.00+
577	★田	65c-\$2.60 Graf Zeppelins (C13-C15). Cpl. Set of Mint Blocks, couple light natural gum bends, one \$1.30 with tiny natural inclusion speck, Fine-Very Fine(Photo)	5,200.00

578	✉	65c Graf Zeppelin (C13). Four Singles, small surface scuff on one, tied on Cacheted Flight Cover, otherwise Fine(Photo)	510.00
579	✉	65c Graf Zeppelin (C13). Block, tied on Cacheted Flight Cover, Very Fine	(Photo) 500.00+
580		65c-\$2.60 Graf Zeppelins (C13-C15). Neat pmks., Very Fine Set(Photo)	650.00
581	✉	65c-\$2.60 Graf Zeppelin (C13-C15). Cpl. Set, Each Tied on Separate Cacheted Flight Cover or Card, Fine-Very Fine	670.00

582	✉	65c-\$2.60 Graf Zeppelin (C13-C15). Cpl. Set, Each tied on Separate First Day Cover, Last Flown, tied on 5c Air Post Entire by Red & Magenta Cachets, cover with few minor margin tears, Fine-Very Fine	(Photo) 1,300.00
-----	---	--	------------------

583	✉	\$1.30 Graf Zeppelin (C14). Sealed tear & light wrinkles tied on Cacheted Flight Cover, Otherwise Fine	210.00
584	★田	5c Violet (C16). B.R. Plate No. 20606 Block of Six, Mint, Fine-Very Fine	127.00
585	★田	5c Violet (C16). B. R. Plate No. 20606 Block of Six, Fine-Very Fine	127.00
586	★田	5c Violet (C16). B. R. Plate No. 20606 Block of 20, Mint, Very Fine	176.00
587	★田	6c Orange, 8c Olive Bistre (C17, C19). Mint Plate No. Blocks of Eight, Fine-Very Fine	98.20
588	★	50c Chicago Zeppelin (C18). Very Fine	65.00
589	★田	50c Chicago Zeppelin (C18). B. Margin Block of Six, with Part Arrow & Plate No., Mint, couple minor gum skips, Very Fine	395.00
590	★田	50c Chicago Zeppelin (C18). Block of Eight (2 x 4) with T. Margin & Plate No., Mint, couple minor gum skips, Fine	530.00
591	✉	50c Chicago Zeppelin (C18). Tied on First Day Cover by "New York, N.Y., Oct. 2, 1933" Duplex pmks., Fine	75.00
592	✉	50c Chicago Zeppelin (C18). On Cacheted cover, tied by "New York, N.Y. Oct. 2, 1933" duplex pmk., First Day Cancel, Perfs. in at top.	75.00
593	✉	50c Chicago Zeppelin (C18). Eleven Singles, Each Tied on Separate Cacheted Flight Cover Representing Diff. Legs of the Flight, one frayed perms., otherwise Fine-Very Fine	550.00
594	✉	50c Chicago Zeppelin (C18). Pair, Tied on Cacheted Flight Cover, Fine	95.00
595	✉	50c Chicago Zeppelin (C18). Vertical Strip of Three, tied on Cacheted Flight Cover, Friedrichshafen-Chicago, top stamp bit overlapped, light staining, otherwise Fine, with enclosure & printed P.O. Form concerning Zeppelin Stamps & Rates	140.00

596	✉	50c Chicago Zeppelin (C18). Pair & Single , perf. flaws on Latter, Pair affected by light cover wrinkles, Tied on Cacheted Flight Cover, otherwise Fine	140.00
597	✉	50c Chicago Zeppelin (C18). Pair & Single , perf. flaws on one of Former, tied on Cacheted Flight Cover, otherwise Fine-Very Fine.....	140.00
598	田	50c Chicago Zeppelin (C18). Used Block , Registry Oval cancels, partly broken crease affects top of one, otherwise Very Fine	185.00
599	✉	50c Chicago Zeppelin (C18). Two Pairs , one stamp affected by cover corner crease, perfs. just touch at bottom, tied on Cacheted Flight Cover	185.00
600	✉	50c Chicago Zeppelin (C18). Block , top perfs. bit frayed, centered to bottom, Tied on Cacheted Flight Cover.....	185.00
601	★田	20c-50c Trans-Pacific (C20-C22). Cpl. Set Mint Plate No. Blocks of Six , First usual trivial gum bends & Fine-Very Fine, Latter two Very Fine	350.00
602	★	6c Dark Blue & Carmine, Vertical Pair Imperforate Horiz. (C23a) . With B. Sheet Margin & Right Half Arrow, "Kessler" handstamp guarantees, Fine.....	175.00
603	★	6c Ultramarine & Carmine, Error of Color (C23c) . Mint, tiny internal wrinkle, "Bruechig" & "Sanabria" handstamp guarantees ..	75.00
604	★田	20c-50c 1941 Air Post (C29-31). Mint Plate No. Blocks , Very Fine ..	150.50
605	★田	50c Orange (C31). B.R. Plate No. 22779 Block , Mint, Very Fine ..	120.00
606	★	10c-25c 1947 Air Post (C34-C36). Cpl. Sheets of 50 , Very Fine.....	91.85
607	★	15c Bright Blue Green Airpost, Imperforate Between (C35a). Error Pair in Horiz. Strip of Five , Mint, centered to top as always, perfs. clear, Fine & Rare, only 20 Pairs Known(Photo)	1,375.00
608	★	10c-25c U.P.U. (C42-C44). Cpl. Sheets of 50 , two No. C43 lightly stained, otherwise Very Fine.....	123.20
609	★田	80c Hawaii (C46). T.L. Plate No. 24593 Block , Mint, Very Fine....	60.00
610	★田	80c Hawaii (C46). T.R. Plate No. 24593 Block , Mint, Very Fine....	60.00
611	★田	80c Hawaii (C46). B.L. Plate No. 24593 Block , Mint, Very Fine....	60.00
612	★田	80c Hawaii (C46). T.R. Plate No. 24592 Block , Mint, Fine.....	60.00
613	★田	80c Hawaii (C46). Cpl. Matched Set of Plate No. 24593 Blocks , Mint, Very Fine.....	240.00
614	★	7c Carmine, Full Horizontal Gutter Between (C60 var). Vertical Strip of Three & 16mm. of next stamp at top, Middle Pair the Error , barely disturbed o.g. from mount, Very Fine & Rare, Unpriced in Scott.....(Photo)	E.XI
615	★	7c Carmine Air Post, Vertical Pair, Imperforate Between, in Booklet Pane (C60a var) . "Pane of Eight", Error caused Fold-Over, therefore creased, immaterial as this is the Only Reported Example of this Spectacular Error.....	E.XII
616	★	8c Carmine Air Post, Pair with Full Horizontal Gutter Between (C64a var) . In Vertical Block of 31 (3 x 10 + 1) showing Complete Error Pair & Large Portion of a Second; Error Pair Mint, Very Fine; this is the Discovery Pair, the one from which the Catalog Listing was Made..	E.XII
617	★	8c Carmine Air Post, Vertical Pair with Full Booklet Pane Slogan Tab Between (C64b var) . Apparently caused by Booklets being turned 90° before being cut apart; Imperf. between bottom stamp & tab, blind perfs. between top stamp & tab; Mint, Very Fine & Spectacular, only Four Known(Photo)	E.XI
618	★田	8c Goddard (C69). Four Mint Blocks of 20 , incl. cpl. Matched Sets of Plate No. & Zip Blocks, Very Fine	92.20
619	★	11c Red Coil, Imperforate (C82a). Mint Pair, Miscut Horizontally Shifting Design Downward 4½ mm. , tiny tear at top, Spectacular & Rare(Photo)	225.00+

620 ★ **11c Red Coil, Imperforate (C82a). Mint Line Pair, Miscut Horizontally Shifting Design Downward 4½mm., Spectacular & Rare(Photo)** 375.00+

621 ★ **5c Deep Blue, "Buffalo Balloon" Air Post Semi-Official (CL1). Huge Margins All Around, Full o.g., Exceptional Example of This Rare Stamp.....(Photo)** 2,250.00

622 ☒ **6c Carmine, R.F. Ovpt., Ty. a (CM1). Tied on Cover by "Poste Navale," Oct. 9, 1944 pmk. & "U.S. Navy, Oct. 30, 1944" pmk., French Censor Markings at Left, Scarce.....** 100.00

623 ☒ **6c Carmine, R.F. Ovpt., Ty. h (CM8). Couple light wrinkles, Tied on Forwarded Cover by "Poste Navale", Dec. 11, 1944 pmk. & "Concord, N.H., Feb 12, 1945" Duplex pmk., "Marine Nationale, Service La Mer" Handstamp, Scarce.....** **E.VIII**

624 **U.S. AIRPOST COLLECTION, 1918-45, Many Hundreds Used & Unused Stamps in Four Three Ring Binders & Small Box, Wide Range of Issues, incl. Singles, Blocks, Many Covers, First Day & Flight Covers, Strong Showing of Entires (UC1-UC15), Also Small Section of 1935-36 Rocket Stamps & Covers, Nearly All Fine-Very Fine.....** **E.XII**

PIONEER FLIGHT COVERS

625 ☒ **Sept. 23, 1911, "Aeroplane Station No. 1, Garden City Estates, N.Y." pmk., 2c Carmine (375) tied on First Mail Flight Cover with "Aerial Special Despatch" Cachet, Fine, AAMC 3.....(Photo)** 200.00

626 ☒ **Oct. 6, 1911, "Aeroplane Station No. 1, St. Louis, Mo., Aviation Field" Purple Duplex pmk., 1c Green (374) tied on Picture Post Card, Fine, AAMC 4a.....** 50.00

627 ☒ **Oct. 7, 1911, "Hydro-Aeroplane Mail Service, St. Louis, Mo." Cachet on 1c Red Postal Card (UX23), scuffs in both top corners partly affecting the design of the stamp, Rare as only a Few Examples Known, Very Fine Strike, AAMC 4b.....(Photo)** 250.00

628 ☒ **Oct. 21, 1911, "Aeroplane Station No. 1, Rochester, N.Y." Duplex pmk., 1c Green(374) tied on Picture Post Card showing Early Biplane, some soiling & creases, otherwise Very Fine, AAMC 6.....** 50.00

629 ☒ **Nov. 16, 1911, "Aeroplane Mail Service, Speedway Aerial Sub-Station, Atlanta Ga." Blue Duplex pmk., 1c Green (374) tied on Special Advertising "Aero Postal" Card, small bits of paper adhere to the stamp (under the pmk), otherwise Very Fine, AAMC 9a.....** 175.00

630 ☒ **Nov. 28, 1911, "Aeroplane Mail Service, Aerial Sub-Station, Athletic Park, Savannah, Ga." Purple Duplex pmk. on 2c Carmine Entire (U411) some soiling & small fault on back, otherwise Very Fine, AAMC 10.....** 50.00

631 ☒ **Dec. 12, 1911, "Aeroplane Mail Service, Aerial Sub-Station, Driving Park, Columbus, Ga." Purple Duplex pmk., 1c Green (374) tied on Colorful Post Card, Very Fine, AAMC 11.....(Photo)** 90.00

632 ☒ **Dec. 28, 1911, "Aeroplane Mail Service, Aerial Sub-Station, Albany, Ga." Purple Duplex pmk. on 2c Carmine entire (U411), Very Fine, AAMC 12.....** 75.00

633 ☒ **Jan. 1, 1912, "Aeroplane Mail Service, Aerial Sub-Station, Highwood Park, Wilmington, N.C." Duplex pmk., 1c Green (374) tied on Postal Card, written message comments on bad weather, Very Fine, AAMC 13.....(Photo)** 100.00

634 ☒ **Feb. 17, 1912, "Aeroplane Station, Okland, Cal., Aviation Field" Duplex pmk. on 1c Blue Postal Card (UX22), small corner crease, otherwise Very Fine, AAMC 15.....** 75.00

635 ☒ **March 17, 1912, "Galveston, Tex., U.S. Aerial Mail" in Three Str. Lines on 1c Black Postal Card (UX20), Very Fine, AAMC 18 (Photo)** 75.00

636	✉	Apr. 10, 1912, "U.S. Aerial Mail Service" in Flag Cachet, Two 1c Green (374) tied on Colorful Embossed Picture Post Card by "New Orleans, La., Apr. 10, 1912" pmk., Very Fine, AAMC 21 ..(Photo)	150.00
637	✉	Apr. 21, 1912, "Aeroplane Post, U.S. Mail, Eureka, Calif." Bold nearly cpl. pmk. on 1c Blue Postal Card (UX22), Fine, AAMC 22(Photo)	125.00
638	✉	June 1, 1912, "Aero Postal Sta., Saugus, Mass." Cachet, "Lynn, Mass., Cliffondale Br." Duplex pmk. on 1c Red Postal Card (UX24), Very Fine, AAMC 29(Photo)	125.00
639	✉	May 31, 1912, "Aerial Mail" Bluish Cachet, 1c Green (374) tied by "Cicero, Ill." Flag pmk. on Picture Post Card of an Early Biplane; Handwritten, signed Message by Paul Strudensky (Pilot), Very Fine, AAMC 30a(Photo)	225.00
640	✉	June 6-8, 1912, "By Aerial Route, Evansville, Ind., Courier Aviation Meet" Duplex Illustrated pmk., 1c Green (374) tied on normal size Specially Printed Post Card Showing Curtiss Seaplane in Flight (scarcer size card), Fine, AAMC 32a.....	75.00
641	✉	June 8, 1912, "Aeroplane Mail Service, Lima, Ohio" Cachet, 1c Green (405) tied by "Lima, Ohio" pmk. on Specially Printed Souvenir Post Card, small stains from paper stickers, AAMC 33a	125.00
642	✉	June 27-28, 1912, "Aerial Mail Service, Portsmouth, Ohio" Purple pmk. on 1c Red Postal Card (UX24), Very Fine, AAMC 35 ..(Photo)	100.00
643	✉	July 3, 1912 "Boston Aviation Meet, Aero Mail Service" Cachet, "Atlantic, Mass." Duplex pmk. on 1c Red Postal Card (UX24), Very Fine, AAMC 36(Photo)	150.00
644	✉	July 4, 1912, "Aero Plane, Route No. 900006" Purple Cachet, Matching Two Line "South Amboy, N.J., July 4, 1912" handstamp, 1c Green (374) tied on Picture Post Card by neat target, Printed Message "Via Aeroplane Mail Service, From So. Amboy N.J." (not listed on Cards), small closed tear, otherwise Very Fine, AAMC 38a, Autographed by Oliver E. Simmons, Pilot.....(Photo)	150.00
645	✉	Aug. 3, 1912, "Aerial Special Despatch, Aviation Grounds, Hohokus, N.J." , Duplex pmk., 1c Green (405) tied on Picture Post Card, Small tear, otherwise Very Fine, AAMC 45.....	75.00
646	✉	Aug. 9, 1912, "Ocean City & Stone Harbor, Aerial U.S. Mail Service" Two Line Purple Cachet, 1c Green (374) tied on Picture Post Card by "Ocean City, N.J." pmk., Very Fine, AAMC 46, Autographed Marshall E. Reid (Pilot)(Photo)	100.00
647	✉	Aug. 7, 1912, "Aviation Station No. 1, Fort Recovery, Ohio" Fancy pmk., 1c Green (374) tied on Official Souvenir Post Card, Very Fine, AAMC 47(Photo)	85.00
648	✉	Aug. 11, 1912, "U.S. Aeroplane Mail Service, This letter carried by Aviator Walter Edward from Portland, Oregon to Vancouver, Wash." Six Line Cachet, "Aviation Station, Portland, Oregon" Duplex pmk. on 2c Carmine Entire (U413), Very Fine, AAMC 48a-.....(Photo)	125.00
649	✉	Aug. 23, 1912, "Aeroplane Station, Rockport Ind., From Rockport Fair" Duplex pmk., 1c Green (405) tied on Picture Post Card, Very Fine AAMC 49	90.00
650	✉	Aug. 24, 1912, "Via Aeroplane Mail Route, Plainfield, N.J." Purple pmk., 1c Green (405) tied on Picture Post Card, Very Fine, AAMC 50..	60.00
651	✉	Aug. 30, 1912, "By Aerial Route, Boonville, Ind., From Boonville Fair," Illustrated Purple Duplex pmk., 1c Green (374) tied on Fair Souvenir Post Card showing Biplane, Very Fine, AAMC 51..(Photo)	150.00
652	✉	Sept 10-13, 1912 "Aeroplane Station, Columbia, Tenn., Aviation Field" Red Duplex pmk. on 1c Red Postal Card (UX24), mended, one corner slightly diagonalled, Very Fine Strike, Rare, AAMC 53 (Photo)	225.00

653	⊗	Sept. 16-22, 1912, "Aerial Mail" Circular Cachet, 1c Green (374) on Picture Post Card of the Aviation Meet, Not Flown, Very Fine, AAMC 55a(Photo)	150.00
654	⊗	Oct. 9, 1912, "Aeroplane Station, State Fair Grounds, Springfield, Ill." Purple pmk. 1c Green (405) tied on Picture Card, few tears, otherwise Very Fine, AAMC 60	50.00
655	⊗	Oct. 12, 1912, "U.S. Official Aerial Mail Stamp" Purple Oval Cachet, 1c Green (405) tied on Souvenir Post Card of the First Official Aerial Post Office established in the U.S. (Lexington Ky.), by "Mill Hall, Pa" pmk., Very Fine, AAMC 62(Photo)	150.00
656	⊗	Nov. 2, 1912, "Aeroplane Mail Service" Str. Line, "Aerial Sub-Station, Cuthbert, Ga." Purple pmk. on 1c Blue Postal Card (UX21), Very Fine, AAMC 63(Photo)	135.00
657	⊗	Nov. 24, 1912, "San Francisco, Cal., Aviation Post Office No. 1" pmk. on 1c Red Postal Card (UX24), few trivial tears, Very Fine Strike, AAMC 64	100.00
658	⊗	Apr. 19, 1913, "Aviation Station, Sacramento, Cal., Aviation Field" Purple pmk. on 1c Blue Postal Card (UX22), Very Fine, AAMC 67(Photo)	120.00
659	⊗	May 18, 1913, "Aeroplane Mail Service, Santa Rosa, Cal., Aviation Field Sub-Station" Purple pmk. ties 2c Panama Pacific (398) on faulty cover, Very Fine Strike, AAMC 68	175.00
660	⊗	Sept. 2, 1913, "Aviation Station, Fair Grounds, Rutland, Vt." Four Line Cachet on 1c Red Postal Card (UX24), Very Fine, AAMC 69(Photo)	125.00
661	⊗	Sept. 4-6, 1913, "By Aerial Route, Aviation Field, McLeansboro, Ills." Red Illustrated Duplex pmk. tied 1c Green (405) on Special Souvenir Post Card, showing Airplane & Pilot Roy R. Francis, a corner reinforced, Very Fine, AAMC 70	75.00
662	⊗	Sept. 9-11, 1913 "Mailed Via Airship" Purple Cachet, 1c Green (405) tied on Carmi Fair Souvenir Post Card, showing Airplane, by "Sep. 11, 1913, Carmi, Ill." pmk., Very Fine, AAMC 71	75.00
663	⊗	Oct. 4, 1913, "Aero Mail Service, Natrona, Pa." Bold, Purple Cachet, 1c Green (405) tied on Picture Post Card addressed to H.A. Truby by "Oct. 17, 1913" pmk., Very Fine, AAMC 74(Photo)	150.00
664	⊗	Oct. 17, 1913, "Aeroplane Mail Service, Woodstock Va." Cachet on 1c Green Post Reply Card (UY6m), "Mount Jackson, Va" Duplex pmk., Very Fine & Rare, AAMC 75(Photo)	225.00
665	⊗	Sept. 7, 1914, "Via U.S. Aeroplane Mail, Route No. 607004" Cachet, on 1c Green Postal Card (UX27), Chautauqua, Flag pmk., Very Fine, AAMC 77d(Photo)	150.00
666	⊗	Nov. 3, 1914, "Aeroplane Mail Service, Aerial Sub-Station, Troy, Ala." & Bars Purple pmk. on 1c Red Postal Card (UX24), small internal tear, small mend at right, otherwise Fine, AAMC 81	100.00
667	⊗	Sept. 6-14, 1915, "Detroit's First Aeroplane Mail, Detroit, Carried by Patterson Aviators", Purple Cachet, 2c Rose Red (425) tied on official Michigan State Fair Cover by "Sept. 10, Detroit, Mich." duplex pmk. small cover faults, otherwise Very Fine, AAMC 86	125.00
668	⊗	Nov. 5, 1915, "U.S. Aero Postal Sta., Tucson, Ariz., southern Arizona Fair Grounds" Purple Duplex pmk. on 2c Carmine entire (U411), some slight toning, otherwise Very Fine, AAMC 89	90.00
669	⊗	Oct. 5, 1916, "West Branch, Mich., Aerial P.O." Purple pmk. (struck twice) on 1c Green Postal Card (UX27). Very Fine AAMC 91(Photo)	150.00
670	⊗	Nov. 2, 1916, "Between Sunrise & Sunset, Forwarded from Chicago to New York by New York Times Aeroplane" Printed Cachet in Red, on 1c Green Postal Card (UX27), Chicago pmks., additional 10c franking (433), vertical filing crease, Fine, AAMC 93(Photo)	275.00

671	⊗	October 23, 1919, "First Augusta-Portland Aeroplane Service, Oct. 23, 1919" Two Line Partly Clear Cachet on 2c Carmine Entire with additional Horiz. Pair of C1, tied by "Oct. 22, 1919, Portland, Maine" Flag Machine pmk., Early Experimental Flight, Owner States only Six Known, AAMC 120	—
672	⊗	PIONEER FLIGHT COVERS, 1911-15, Six Diff. Cards & Covers, Incl. AAMC Nos. 8, 14b, 24, 40, 58, 87a, Fine Lot,	AAMC 170.00
673	⊗	PIONEER FLIGHT COVERS, 1912-15, Four Diff. Better Cards & Covers, All Faulty & Fragile, Incl. AAMC Nos. 39a, 42, 52, 82, Scarce Lot	AAMC 430.00
674		Amelia Earhart, Autograph Signature on 3x5" card, Very Fine	E.V
675	⊗	Earl L. Ovington, First U.S. Air Mail Pilot, Autograph Signature on Special Portrait Post Card, Very Fine	E.IV
676		Pioneer Air Post Collateral, Pilot Autographs on Flight Covers, Covers, Photos; Letters, Clippings, Photos; Unused Cover of AAMC I, Useful Lot	E.VII

ROCKET MAIL & FLIGHT COVERS

677	⊗	July 1, 1931, "First Experimental Rocket Flight, Struthers-Poland Ohio & Return, July 1, 1931" Green Cachet with Red Cartoon Cachet, 5c Violet Air Post (C12) tied by "Jul. 1, 1931, Struthers, Ohio" Duplex pmk., Autographed on Reverse by Robert Williamson, Chief Pilot, Extremely Scarce Rocket Flight, Owner States only Five Covers Exist, Fine, E.Z. 1C1	E.Z. 350.00
678	⊗	Apr. 30, 1932, "First Experimental Rocket Flight, Struthers-Akron, April 30, 1932" Blue Cachet with additional Red Brown Elephant Cachet & Red Typed "Plane Crashed Two Miles N.W. of Poland. Mail Delayed & Returned," 2c Carmine Rose (707) tied with 35c Green Rocket Stamp by "Apr. 30, 1932, Struthers, Ohio" machine pmk. Autographs on reverse, Scarce Rocket Flight, Fine E.Z. 3C1 E.Z.	E.Z. 300.00
679	⊗	Sept. 22, 1935, "Carried Via Rocket-Post, Sep. 22, 1935" Green Triangle, "Rocket & Mail Damaged by Explosion" Two Line Cachets, with Carmine Rocket Stamp, 3c Washington (720) tied by "Sept. 23, 1935, Brooklyn, N.Y. Machine pmk., Scarce Rocket Cover (E.Z. 6C1)	E.Z. 150.00
680		FIRST INTERNATIONAL ROCKET AIR MAIL, 1936, Printed Book-Album, U. S. & Mexican Flights, incl. Singles & Blocks of the Rocket Stamps & Three Flown Covers (Two U.S.A.-Mexico), Very Fine	E.Z. 215.00+
681	⊗	Gordon-Bennet Balloon Race, 1911, Special Post Card from the German Entry "Berlin II", Portraits of Balloonists Gericke & Duncker, Meteorological Data, Duncker Autograph, etc. Balloon ascended Oct. 5 in Kansas City & card dropped over Wisconsin, then delivered to the P.O. in Minneapolis where the 1c Green U.S. Stamp was pmkd. Oct. 21 & forwarded to Germany, small corner faults, otherwise Very Fine, "Kessler" handstamp guarantee, A Rare & Important Pioneer "Lighter than Air" Cover, Reportedly only two Cards Known	(Photo) E.X

682	⊗	July 23, 1933, Balbo Air Squadron Return Flight Chicago-Rome, Black & Blue-Green Cachets, Pair U.S. No. 700, Singles Nos. 571, 572 tied by "Chicago, Ill., July 18, 1933" Slogan pmk., offset from Blue-Green Cachet on front, Scarce	(Photo) AAMC 800.00
-----	---	--	---------------------

683	⊗	Hindenburg Flight Covers, 1936, 21 Covers, incl. All Ten 1936 N. American Flights to & from Germany, Also two 1937 "Drop" Cards, Scarce Unflown Cover with Four Line Magenta Cachet & "Return to Sender" Handstamp intended for first 1937 Eastbound Flight, Fine-Very Fine	E.VI
-----	---	--	------

684	✉	TRANS-PACIFIC FLIGHT COVERS, 1933-41, Collection of 92 Flight Covers, Nearly All in connection with FAM 14-various U.S. & Foreign Legs of the Flight, Also incl. South Pacific & Hawaiian Inter-Island Flights, Much Collateral, A Well-Annotated & Attractive Collection.....	E.VIII
685	✉	FLIGHT COVERS, Several Hundred Mounted in Four Three Ring Binders, Nearly All U.S., incl. Early U.S. Government Flights, CAM's, Zeppelins, some Foreign incl. Pioneer Flights, Generally Fine-Very Fine, Scarce Lot.....	E.IX
686	✉	PHILIPPINES, Inter-Island Pioneer Flights, 1925-26, Two Diff. Flight Covers, Dec. 1, 1925, Manila-San Jose (AAMC 8a) & Jan. 19, 1926, Batangas-Manila (AAMC 9b), Fine & Scarce.....	135.00
687	✉	PHILIPPINES, Southern Islands, Tournament, Flight, Feb. 18- March 4, 1927, Two Diff. Flight Covers, AAMC No. 17h franked with No. C11 (8 known) & No. 17s franked with No. 319 (5 known), Fine & Scarce.....	110.00
688	✉	PHILIPPINES, 1932, 2c-32c Von Gronan Ovpts. (C29-C35). Cpl. Set tied on 4c Red Entire by "Sep. 29, 1932, Manila, P.I." Duplex pmks., Manila-Surabaya, Java Flight Cover with Purple Flight Cachets, Stamps Very Good-Fine, minor tropical gum stains, Fine Strikes AAMC	75.00

SPICIAL DELIVERY, POSTAGE DUE STAMPS

689	★	10c Blue, Speical Delivery (E1). Mint, negligible natural gum bend, Fine(Photo)	80.00
690	★田	10c Dark Green, Special Delivery (E7). Block, Very Fine.....	50.00
691	★	10c Registration (F1). B. Plate No. 5729 Single, Mint, Fine	45.00
692	★田	2c Brown, Postage Due (J2). Mint Block, Fine-Very Fine	170.00
693	★田	1c-50c 1879-1914 Postage Dues (J3, J15, J16, J22-J26, J38-J41, J44, J56). 64 o.g. Stamps comprising 13 Diff. Blocks, No. J3 is two pairs, No. J56 Block of Eight, incl. Extra Shade of No. J40, few faults, Nearly All Fine-Very Fine	206.60
694	★田	5c Brown, Postage Due (J4). Block, Fresh, o.g., light crease & bend, otherwise Fine	160.00
695	★田	30c Brown, Postage Due (J6). Horiz. Block of Eight, Full o.g., tiny surface scuffs, otherwise Fine-Very Fine	160.00
696	★田	50c Brown, Postage Due (J7). Block, Fresh, o.g., Well Centered, Extra Wide Right Margin, top right stamp tiny thin, otherwise Ex- tremely Fine(Photo)	180.00
697	★田	5c, 10c 1894-95 Postage Dues (J34, J42). Imprint & Plate No. Blocks of Six, Full o.g., No. J34 Mint, minor bend in one, otherwise Fine-Very Fine, Unlisted as Plate Blocks	84.00+
698	★田	30c Pale Rose, Postage Due (J36b). Mint Block, wide natural s.e. at right, Fine	110.00

699	★田	3c Carmine Rose, Postage Due, "3 Cents" Omitted (J91a). Vertical Block of Eight, Top Block the Error, Very Fine, Rare(Photo)	E.XIII
-----	----	---	---------------

700	★	2c-\$2.00 Offices in China (K1-K16). Cpl Set, hinge remnants, Fine- Very Fine	275.50
701	★	\$2.00 on \$1.00 Violet Brown, Double Surcharge (K16a). Perfs. just in at left, Rare(Photo)	500.00

NEWSPAPER STAMPS

702	★	5c-25c 1865 Newspapers (PR2-PR4). Fresh, 5c Single short perf., otherwise Very Fine Set.....	66.50
703	★	5c-25c 1875 Newspapers (PR5-PR7). Very Fine Set.....	80.00

704 ★	10c Green, Without Colored Border, Second Continental Reprint (PR6 var). Fresh, centered to right, some perfs. touch, Very Scarce, signed "Costales"	E.VI
705 ★	\$6.00 Ultramarine (PR26). Fresh, tiny closed tear at right, Very Fine Appearance.....	100.00
706 ★	\$6.00 Blue (PR73). Fresh, o.g., Well-Centered, bits of paper on back, Very Fine	50.00
707 ★	1c-\$100.00 1895 Newspapers (PR114-PR125). Mint Horiz. Pairs, one No. PR125 short corner perf., otherwise Fine-Very Fine Set.....	59.50
708	\$1.92-\$6.00 1875 Newspapers (PR24-PR26). First natural bottom s.e., neat blue brush cancels, Fine-Very Fine, Scarce Lot.....	125.00
709 ★	\$9.00 Yellow, Newspaper (PR27). Rich Color, tiny soiling specks, left perfs. touch, Scarce	120.00
710 ★	\$48.00 Red Brown, Newspaper (PR31). Fresh color, tiny tear, otherwise Fine, Very Scarce	(Photo) 275.00
711 ★	84c-\$24.00 1879 Newspapers (PR69, PR71-PR74, PR76). Fresh, o.g., faults, some trivial, Fine Appearing Lot	221.50
712 ★	\$6.00 Blue, \$24.00 Dark Violet, Newspapers (PR73, PR76). Fresh, o.g., thin spots, Fine Appearance	122.50
713 ★	\$12.00 Yellow Green, Newspaper (PR75). Fresh, o.g., Very Fine ..	47.50
714 ★	\$36.00 Indian Red, Newspaper (PR77). Fresh, o.g., Fine.... (Photo)	85.00
715 ★	\$36.00 Indian Red, \$48.00 Yellow Brown, Newspapers (PR77, PR78). Fresh, o.g., first reperfed at top, latter small thin spots, Fine Appearing Lot	170.00
716 ★	\$60.00 Purple, Newspaper (PR79). Fresh, o.g., Fine..... (Photo)	85.00
717 ★	72c Deep Carmine, 96c Rose Carmine, Newspapers (PR87, PR89). Fresh, o.g., first slight thin, otherwise Fine Lot	67.50
718 ★田	12c Pink, Newspaper (PR95). Block, Fresh, o.g., hinge remnants, one stamp small corner crease, centered to right, Very Scarce.....	225.00
719 ★田	20c Parcel Post (Q8). Block with Plate No., usual natural gum creases, perfs. close on two, Fine Block	145.00
720 ★	"U.S. Post Office Department" Post Office Seal (OX25). Small part o.g., tiny flaws, Very Fine Appearance, Scarce	85.00

POSTAL STATIONERY

721 ∞	3c Green on White, Die II, Centennial Entire (U221). Used, "May 1(?), Centennial, Philada Pa." Exhibition Cancel, Fine.....	E.III
722	2c, 4c Cut Squares, Double Impressions (U327 var, U328a var, U387 var). First, two inked impressions 18½mm apart; Second, inked & Albino impression next to one another; Last, two impressions overlapping one another, Attractive Lot, Scarce.....	E.VIII
723 ★	5c Columbian, Slate Brown, Error (U350a). Cut Square, trivial tiny stain, otherwise Very Fine	175.00
724 ∞	2c Carmine, with Added Impression of 1c Green (U429j). Unused Entire, Very Fine	65.00
725 ∞	Entire Errors, 1916-62, Three Entires, Two Errors of Color, 3c Carmine on White (U436g) & 1½c Purple on White (U481b), Also 5c Lincoln with 4c Franklin Albino Impression (U544c), Normal Varieties Accompany, Very Fine	70.00
726 ∞	2c on 3c Dark Violet on White, Quintuple Surcharge, One Inverted (U468 var). Unused Large Size Entire, Fine, Unlisted in Thorp (3373 var)	E.III
727 ∞	10c Seafaring, Brown Omitted (U571 var). Unused Entire, with "10c USA" & Sailing Ship Completely Missing, Very Fine, Spectacular & Rare Error..... (Photo)	E.XI
728 ∞	10c Bright Red 1947 Air Letter Sheet, Die Cutting Reversed, Entire (UC16 var). Very Fine, Scarce	75.00

729 ☒ **10c Air Letter Sheet, Chocolate, Error (UC16b). Unused Entire, Very Fine, Scarce** 200.00

730 ☒	10c Red & Blue Air Letter Sheet, Red Omitted (UC32b). Unused Entire, Shading of Plane, "Air Mail 10c", Inscription & Red Border Completely Missing, vertical fold at center, otherwise Very Fine, Very Rare, Only Three Known Examples of this Spectacular Error(Photo)	E.XII
731 ☒	10c Red & Blue Air Letter Sheet, Blue Omitted (UC32c). Unused Entire, Fuselage of Plane, Sky & Blue Border Completely Missing, Very Fine, Rare, A Perfect Counterpart to the Preceding Lot (Photo)	500.00
732 ☒	11c Red & Blue Air Letter Sheet, Red Omitted (UC35a) Unused Entire, Jetliner & Shading Completely Missing, faint traces of inscription & border at left (as these usually come), Very Fine, A Rare & Spectacular Error(Photo)	300.00
733 ☒	11c Red & Blue Air Letter Sheet, Blue Omitted (UC35b). Unused Entire, Globe, Denomination & Shading Completely Missing traces of border at left & bottom, as usual; Very Fine, A Very Rare & Spectacular Error, A Perfect Counterpart to the Preceding Lot (Photo)	500.00

734 ☒ **6c on 2c Carmine, Air Post Entire (UC9). Fine, Very Fine** 90.00

CARRIERS

735 ★田 **1c Blue Eagle Carrier (LO2). Block of Twelve (4X3) with Part Bottom Imprint Margin, Full o.g., trivial toning specks on three, otherwise Fine-Very Fine** 140.00+

736 ★田 **1c Blue Eagle Carrier (LO2). Mint Block of 15 (5X3), Very Fine..** 170.00

737 ★田 **1c Blue on Rose, Franklin Carrier Reprint (LO3). Horiz. Block of 12 with Part Right Imprint Margin, light crease affects two, few tiny stain specks, otherwise Fine-Very Fine**..... 180.00+

738 ★田 **1c Blue on Rose, Franklin Carrier Reprint (LO3). B.R. Sheet Corner Margin Block of Ten (5X2), couple creases & tiny internal tear, otherwise Fine-Very Fine** 144.00+

739 ★ **Wharton's U.S.P.O. Despatch, 2c Bluish Green (5LB1). complete Pane of 25, Mint, natural gum wrinkles & tiny translucency specks, Very Fine, Scarce** 400.00

740 **U.S. City Despatch Post, 3c Light Blue, Dark Blue, Bluish Green (6LB3, 6LB5, 6LB6). Large Margins, Red "U.S." Octagon cancels, incl. Extra No. 6LB5 on Ribbed Paper (listed but unpriced), small faults, Very Fine Appearance** 265.00+

741 ☒ **American & United States Express Companies, Two Labels, one with Vignette, on Indiana Money Envelope, ms. "Ex. 2/-" Express Charge, Labels & Cover, slight faults, Scarce** **E.V**

REVENUE STAMPS

742 **4c Playing Cards (R21c). Neat Handstamp cancel, faint creases, Fine Appearance**(Photo) 100.00

743 **\$15.00 Mortgage (R97c). Well-Centered, Rich Color, faint horiz. crease, Very Fine Appearance**..... 35.00

744 ★田 **2c Orange & Black, Inverted Center (R135b). Block, Fresh, Large Part o.g., some paper remnants, one stamp small thin, otherwise Fine, Rare (cat. value as two pairs \$280.00, Listed but Unpriced as a Block)**(Photo) —

745 ★ **\$5.00 1902 Documentary, Vertical Pair With & Without Surcharge (R192b). Fresh, o.g., strengthened with bits of hinge, Very Fine**(Photo) 300.00

746	\$30.00-\$1,000.00 1958 Documentaries (R724-R729). Neat, Light Handstamp Cancels, All Very Fine	128.25
747	\$2,500.00 1958 Documentary (R730). Neat Handstamp Cancel, Fine	125.00
748 ★田	3c Green & Black on Green (RB3b). B. Margin Block of Ten, showing full imprint & Black Plate No. 18, Fresh, Full o.g., Rich Dark Color, some slight separations, Very Scarce & Desirable Block, Fine	85.00+
749 ★田	3c Green & Black on Green (RB3b). B.L. Corner Margin Block of 15, (3X5), Fresh, Full o.g., Rich Dark Color, some minor separation, light vertical crease & small surface scuffs which affect two stamps, Scarce & Desirable, otherwise Fine-Very Fine.....	122.50+
750 ★田	3c Green & Black on Green (RB3b). Block of 16 (2X8), Fresh, Full o.g., Dark Rich Color, couple light vertical creases, Fine-Very Fine Appearance.....	140.00
751 ★田	4c Red Brown, Silk Paper (RB14a). Blocks, Fresh, Full o.g., Top "National" Imprint & Plate No. 10 Block of Ten, R. Margin Block of Six (part Imprint); Block of Nine, some separations (Plate No. Multiples are Scarce), Very Good-Fine.....	34.00+
752 ★田	\$1.00 1946 Hunting Permit (RW13) B.R. Plate No. 158457 Block of Six, Mint, two perfs. barely short, otherwise Very Fine	75.00
753	5c Brown, Imperforate, Postage Currency (5). Large Margins incl. R. Sheet Margin with Plate No. 7 on Reverse, Scarce with Plate No.	E.VII
754 ☒	1908-1910 Christmas Seals (WX3 two, WX5 two, WX6). Tied with 1c Green (300, 331) on Contemporary Multicolor Post Cards, Fine-Very Fine	E.VI

LARGE & MISC. LOTS

755 ☒	Covers, 1822-1914, Collection of 213, Wide Range, Many Better Items incl. Nos 9 (three), 32, 115, etc., Trans-Atlantics, Civil War Patriotics, cancels incl. Express, Exposition, Forts, Ships, County, R.P.O.s, also Locals & Confederates, etc.; Mostly Very Good-Very Fine, Rewarding Lot.....	E.XII
756 ☒	Advertising Covers, 1851-1909, Collection of 56, Virtually All Illustrated, Numerous All-Over Front & Back, incl. Several Multicolor, also incl. Illustrated Exposition Covers; Almost All Better Types, Mostly Very Good-Very Fine.....	E.VIII
757	Collection, 1857-1961, Collection of Several Hundred Used & Unused Stamps, incl. Regulars, Commems, Air Post, Special Delivery, Some Better Items, Few Sheets, Blocks, Plate No. Blocks, Some Possessions, some faults, Generally Fine-Very Fine	E.XII
758	Collection, 1857-1953, Several Hundred Used & Unused on Album Pages, incl. Early Regular & Commemorative Issues, Coils, Back-of-the-Book, some Better Items & Cpl. Sets, Generally Fine-Very Fine	E.X
759 ☒	3c Orange Brown, Red (10, 11, 25, 26, 26a). 42 Stamps on 41 covers; four No. 10 incl. Three-Line Recut, 16 No. 11 incl. Pos. 92L1L, 66R2L, etc., Letter cancels incl. Green (four), Orange, Fancy, etc., also incl. No. 26 on Patriotic cover; couple tiny faults, Mostly Very Good-Very Fine	E.VIII
760 ☒	Washington Territory, 1877-1889, Eight Covers, town pmks. incl. Utsalady, Seattle, Centreville, Connell & Colfax, partly clear to Bold strikes, few cover faults, Scarce Group.....	E.V
761 ☒	Covers, 3 large cartons, 19th & 20th century, mostly 20th, incl. considerable World Wars I & II, First Days, Events, few Foreign etc., Several thousand covers.....	E.XII
762 ☒	Masonic Corner Card Covers, 1896-1962, Collection of 37 diff., incl. Temples, Associations, Masonic Theme Picture Post Cards, etc., also incl. 15 items of Masonic Collateral, 1872-1969, Mostly Fine-Very Fine, Interesting Lot.....	E.IV

763 ★	COMMEMORATIVES , 1898-1940, Collection of 293, Complete from No. 537 (except No. 630), incl. Specialized Farleys, also incl. U348-U351 cut squares, some better items small faults, Mostly Fine-Very Fine, Very Attractive Collection.....	605.40
764 ★	U.S. Accumulation , 1898-1971, Hundreds of Unused Stamps, incl. Many Mint commem Plate No. Blocks, Coils & some Better Items, Nearly All Fine-Very Fine.....	E.VIII
765 ☒	Picture Post Cards , 1905-1939, 165 Mostly diff. Views of New York City, Brooklyn & Coney Island, etc., the Vast Majority betw. 1907-1911, Virtually All Fine-Very Fine	E.III
766 ☒	Picture Post Cards , 2700 U.S. Views, 850 Foreign Views, & 119 View-type Folders, Used & Unused, Mostly Early 1900's, Tremendous Range of Subjects, A Fascinating & Rewarding Accumulation	E.XII
767 ☒	Picture Post Cards , 6815 Virtually All diff. Used & Unused, Almost All Before 1920, Fantastic Assortment of Subjects, incl. Better Greeting, Holidays, Patriotics, Expos., Hold-to-Light, Silk & Leather, Comic, Trains & Early Autos, etc.; An Incredible Accumulation.....	E.XIII
768 ★	Booklet Panes , 1914-1962, Accumulation of 75 Virtually All Mint, Better Items incl. Nos. 502b, C25a(7), C39a, C64b(5), several with Part Plate No. incl. Nos. 1280c(7) & C78a(15), also incl. Cpl. Unexploded combination Booklet of four panes No. 499e & four panes No. 554c, Mostly Fine-Very Fine, Rewarding Lot.....	265.25+
769 ★	Coils , 1914-1966, Accumulation of 67, Virtually All in Mint Pairs or Line Pairs, Better Line Pairs incl. Nos. 452, 492, 600, C61 etc.; also Pair & Single No. 656 & Mint Pair of No. 368, Virtually All Fine-Very Fine	266.84
770 ★	1c-\$5.00 1922 Issue, 1923 Air Post, etc. (552, 554-573, 610, 614-616, C4-C6, E12) . Affixed in Special U.P.U. Presentation Book (Stockholm Congress), As Issued, Very Fine, Scarce	E.VIII
771	BUREAU PRECANCEL Collection , 1923-31, Many Hundreds Neatly Mounted in Three Albums, Wide Variety of Towns & Types, incl. Many Better Items, Attractive Lot.....	E.IX
772 ★田	Blocks & Plate No. Blocks , 1926-1975, Accumulation of Many Hundreds Neatly Arranged in Glassines, Apparently All Mint; Wide Range of Issues, Better Items, etc. Virtually All Fine-Very Fine	E.XIII
773 ★田	Plate No. Blocks , 1926-67, Several Hundred, incl. Regulars, Commem, Air Post, Wide Range of Issues, Values from ½c-20c, Number of Better Items, few Souvenir Sheets, many have light pencil notations on selvedge, otherwise Virtually All Fine-Very Fine	E.VIII
774 ★田	Plate Blocks , 1932-1969, 21 Better Mint Items, incl. Nos. 714, 831, 1331-32(2), 1365-68(2), C30, C66, C74(3), CE2(2); also block of No. C24 & center line Block of No. 771, etc., Very Fine Lot	391.75
775 ★	Commemoratives , 1932-69, Accumulation of 29 Mostly Diff. Sheets primarily of the 1930s, also Approx. 280 Mint Commems, Fine-Very Fine	E.VIII
776 ☒	First Day Covers , 1933-62, Accumulation of 635 First Day Covers, Addressed & Unaddressed, Some with Cachets, Many Blocks, incl. Presidentials, Famous Americans, Overrun Countries, etc., Mostly Fine-Very Fine	E.VII
777 ☒	First Day Covers , 1934-71, Accumulation of 542 First Day Covers, Addressed & Unaddressed, Some with Cachets, Many Blocks, incl. Famous Americans, Parks, 4c Project Mercury with John Glenn Jr. Autograph, etc., Mostly Fine-Very Fine	E.VI
778 ☒	First Day Covers , 1940-51, 104 Items, incl. Famous American Singles & Blocks, Some Plate No. Blocks, 1941 Air Post (C25-C31) in Blocks, 50c is Plate No. Block; U.N. First Issue Regular & Air Post in Blocks, Mostly Inscriptions, all addressed & uncacheted, Mostly Fine-Very Fine	E.V

779 ★	Freaks, 8c Tea Party, 10c Chautauqua, Skylab Nos. 1480-1483, 1505, 1529 , Cpl. Sheets of 50, each showing Black Color Shifted from 3 to 5mm., Spectacular Freaks, especially the Skylab, Very Fine	—
780 ★田	Blocks & Plate No. Blocks , 1938-69, Collection of Several Hundred in Three Volumes, incl. Regulars & Commems with Values to \$5.00, Several Better Items, many have light penciled numbers in selvages; also incl. 18 First Day Covers with Sterling Silver Commem Proofs, two small boxes of misc. used & unused, Useful Lot.....	E.IX
781 ★田	Blocks & Plate No. Blocks , 1945-76, Collection of Several Hundred incl. Singles, Mostly All Diff, Virtually All Mint, incl. Many Commems, Air Post & some Better Items, Fine-Very Fine	600.00
782 ★	Mint Sheets , 1959-1974, 26, Virtually All Better, incl. Nos. 1139-1144, 1336 (two), 1345-54, 1361, 1552 (five), etc., Very Fine	E.VII
783 ★田	Air Post Plate No. Blocks , 1948-1968, Collection of 27 diff., also incl. blocks of C12 & C17 (small faults), C10 (6 singles); few minor tape stains, Mostly Fine-Very Fine.....	181.85
784	Stamps , 2 large cartons, many thousands, mostly used, although some unused blocks and plate blocks, mostly 20th Century, some foreign, Misc. accumulation.....	E.VIII
785	Accumulation , Large Carton of Thousands of Used & Unused Stamps, Albums, Stockbooks, Small Boxes, Virtually All 20th Century, incl. Singles, Blocks, Plate No. Blocks, Cpl. Sheets, First Day Covers, Postal Stationery, Many Better Items, Well Worth Careful Examination	E.XIV
786	Misc. U.S. and Foreign Balance includes covers, First Federal Issue embossed revenues, 5 early foreign documents and letters 1490-1756, etc. Interesting Lot	E.VII
787	Scott Hingeless National Album , 1971, lacks five pages, Like New, Retail Value \$90.00 in 1971	E.IV

COLLATERAL

788	\$5.00, \$10.00 Canal Banking Co., New Orleans Bank Notes , former with Vignette of Franklin used for 5c 1847 Issue, latter with Vignettes of Franklin & Washington used for 1c & 3c 1851 Issue, Both Crisp Uncirculated, Choice Collateral Items	E.IV
789	Centennial Collateral , Red Centennial Souvenir Book with 15 View Cards & Map of Exhibition; Also Centennial Medal in Original Case	—

UNITED STATES WHOLESALE

790 ★	4c, 6c Columbians, #233(2), #235(5) , Mint, all natural s.e., Fine-Very Fine	205.00
791 ★	3c, 5c Louisiana Purchase, #325(4), #326(3) , nearly all have faults, Very Good-Fine Appearance	240.00
792 ★	5c Jamestown, #330(4) , one s.e., one tiny thin, Very Good-Fine	190.00
793 ★	10c Famous Americans, #863(10), #868(11), #873(14), #878(14), #883(13), #888(11) , Mint, Fine-Very Fine.....	159.20
794 ★	4c Dag Hammarskjold, Invert, #1204 , 74 Mint Plate No. Blocks, Very Fine	333.00
795 ★	5c Space Twins, 6c Anti-Pollution, #1331-1332, #1410-1413 , Mint Plate No. Blocks, Eight of former, Four of latter, few bends, otherwise Fine-Very Fine	172.00
796 ★	30c Trans-Atlantic, #C24(18) , Mint, incl. two Blocks, Fine	107.00
797 ★	20c-50c Air Post, #C29(90), #C30(108), #C31(25) . Mint, some creased, Mostly Fine-Very Fine	496.45
798 ★	6c, 7c Carmine, Air Post Booklet Panes, #C39a(8), #C60a(2) , Mint, Fine Lot	153.00

799 ★	7c Blue, Coil #C52(16), in Four Strips, Mint, Fine-Very Fine	90.00
800 ★田	10c-25c U.P.U. #C42-C44, Seven cpl. Mint Sets of Plate No. Blocks, Very Fine.....	154.00
801 ★田	15c Blair, #C66, 18 Mint Plate No. Blocks, Very Fine	225.00
802 ★田	8c Earhart, #C68, 14 Mint Plate No. Blocks, Fine-Very Fine	56.50
803 ★田	16c Dark Blue, Air Post Special Delivery, #CE1, 10 Plate No. Blocks of Six, Eight Mint, one with selvage tear, two with selvage separations, otherwise Fine-Very Fine	400.00

U.S. POSSESSIONS

804 ★田	CANAL ZONE, 1929, 10c-25c Air Post Surcharges (C1, C3-C5, C5a). Mint Blocks, incl. Extra Shades of Nos. C3, C4 & C5. No. C5a is left Vertical Pair in Block of Four, All but last with Plate Nos., Fine-Very Fine	119.00
805 ★田	— 1931, 15c on 1c Yellow Green, Surcharge, Ty. II (C2). T. Margin Block with Plate No., Mint, Fine	180.00+
806 ★田	— 1939, 5c-\$1.00 Anniversary Air Post (C15-C20). Blocks, all but 25c Mint, few minor natural gum bends, Fine-Very Fine.....	119.60
807 田	— 1941-42, 5c-\$1.00 Air Post Officials (CO1-CO7). Used Blocks & Single of Each, \$1.00 single crease, Otherwise Fine-Very Fine.....	70.25+
807A ∞	— Postal Stationery, 1907-1965, Collection of 34 Mostly Unused Entires, Several Better Items incl. Unused U12, UX2e, Used U4 etc., Mostly Fine-Very Fine	390.05
808 ★	CANAL ZONE & PHILIPPINES, 1928-41, Collection of Over 200 Unused Stamps & 27 Covers, all Air Post Issues, incl. singles & Blocks, First Day Covers, Pioneer Flights, Unused Canal Zone Entires, etc., Fine-Very Fine Lot	E.VIII
809 ★	CUBA, 1899, 10c on 10c Blue, Special Delivery (E1). B. Imprint & Plate No. 492 Strip of Three, Mint, tiny separation, couple trivial selvage tears, perfs. in at top, Scarce	250.00
810 ★	GUAM, 1899, 1c-15c Overprints (1, 2, 5, 8, 10). Fresh, o.g., 1c perfs. just touch left, others Fine.....	99.50
811 ★田	1930, 2c-10c Red Ovyts. (M7-M11). First Two Plate No. Blocks of Six, last Three Imprint & Plate No. Blocks of Ten, Mint, Very Good-Fine, Unlisted as Plate Blocks, Scarce	83.20+

HAWAII

812 ∞	Port of Lahina, Maui, Sandwich Isles April 18, 1845, heading on folded letter to R.I., handstamp "Providence, R.I. Mar. 6" & "SHIP", ms. "7", apparently 10½ months in transit; letter is from sailor on whaling ship, Fine & Scarce	E.VI
813 R	1889, 13c Orange Red, Reprint (11R). Ample to Large Margins, Cancelled, Very Fine (Unused cat. \$175.00)	—
814	1863, 1c Black on Grayish (15). Pl.4-A, Ty. VII, Pos. 7, Clear to Large Margins, Neat Grid cancel, minor filled thinning, Very Fine Appearance	200.00
815	1863, 1c Black on Grayish (15). Pl.4-A, Ty. X, Pos. 10, margins all around, single ms. line cancel, filled thins, Fine Appearance	200.00
816 ★	1864, 2c Black on Blue Gray (18). Pl.5-A, Ty. I, Pos. I, margins all around, minor toning specks, otherwise Fine	350.00
817 ∞	1863, 2c Pale Rose, Horiz. Laid Paper (27). Margins Ample to cut in on three sides, Huge at Top, "Tied" on Small Size Inter-Island Cover to Lahaina age toning & cover crease; Red Grid Cancel with matching partly struck "Honolulu, Hawaiian Islands" pmk., Exceedingly Rare Cover.....	475.00

818	⊠	1871, 6c Green (33). Perfs. bit in at top, tied by Three Dot Interrupted Target Patent Cancel on Fresh Cover to Maine, "United States Consulate" Corner Card, faint Hawaiian pmk., Very Attractive	50.00
819	⊠	1c-10c 1893-94 Issues (55, 76 two, 77). Tied on separate covers to U.S., all but last by Honolulu pmks.; also incl. Nos. 74, 75 & 79 tied on large part of wrapper to U.S.; No. 75 tear, others Very Good-Very Fine, Scarce Lot	80.00+
820	⊠	1899, 5c Blue (82). Four Covers pmk. "Honolulu, H.I. 1900", 3 with printed corner card, one with pair No. 82; another Cover pmk. "Jun 13, 1900," Last Day of Hawaiian Stamp Usage , covers with small faults	71.50+
821	⊠	1884, 10c Black, Entire (U5). Used to Germany, "Honolulu, H.I., Oct. 24, 1892" Duplex pmks., Very Fine, Scarce	45.00
822	⊠	1885, 10c Black, Special Delivery Entire (UE1). Unused, tiny insignificant corner nick, otherwise Very Fine	50.00
823	⊠	HAWAII, 1886-1900, Seven Covers, incl. single No. 39 to U.S., Pair No. 39 to Paris, single Nos. 76, 82, Pair No. 75, Used No. U1, Used No. U2 to Germany with stamps missing, Good-Very Fine	81.00+

END OF SECOND SESSION

DESCRIPTIONS

EXTREMELY FINE: The finest condition for noteworthy, outstanding copies.

VERY FINE: (V. F.) In prime condition such as to satisfy the requirements of particular collectors.

FINE: (F) Perforations or margins do not touch design on issues after 1890 but in some cases may just touch in earlier issues. If used, fairly light cancellation.

VERY GOOD: (V. G.) Generally nice appearance but margins or perforations may cut in slightly.

GOOD: Average off-centering or fairly attractive with slight defects.

ORIGINAL GUM is not to be expected on 19th century stamps unless so stated in the description.

MINT: With original gum and never hinged.

Unless otherwise noted, Scott 1976 Specialized Catalogue, Scott 1976 General Catalogue Parts II and III, and Scott 1977 General Catalogue Part I have been used for cataloguing lots in this sale.

THIRD SESSION

WEDNESDAY, SEPTEMBER 29th, 1976 — 1:30 P.M.

PHILIPPINES

824 ★	1926, 2c Green, Madrid-Manila Ovpt., Broken Propeller Var. Pos. 89, (C1 var). In Horiz. Pair with Normal, centered to right, usual tropical gum, "W.B., Manila" Handstamp Guarantee.....	E.IV
825 ★	1926, 2c-1p Madrid-Manila Ovpts. (C1-C6, C9-C14, C17). Some usual tropical gum, 2c & 30c tiny thins, others Fine	186.00
826 ★田	1926, 2c-30c Madrid-Manila Ovpts. (C1-C6, C9-C12). Blocks, most with usual tropical gum, few minor staining from same, Mostly Fine, Most with "W.B., Manila" Handstamp Guarantee.....	473.00
827 ∞	1926, 2c-10p Madrid-Manila Ovpts. (C1-C6, C9-C15, C17). Tied on May 13, 1926 Cacheted Flight Cover, few with usual minor tropical gum stains on low values, Very Good-Very Fine, Extremely Scarce Cover, with "Kessler" Handstamp Guarantee..... (Photo)	921.50
828 ∞	1926, 2c-1p Madrid-Manila Ovpts. (C1-C6, C9-C12 two, C17). Tied on Mar. 2, 1927, Cebu-Manila Flight Cover, by Aeroplane Cancels, "Via U.S. Army Air Service, Philippine Islands" handstamps, AAMC 17r, one 30c natural s.e., Very Good-Fine	147.50+
829 ★	1926, 2p Violet Brown, Madrid-Manila Ovpt. (C13). Tiny thin, usual tropical gum, Very Fine Appearance, Scarce (900 Issued) (Photo)	200.00
830 ★	1926, 4p Dark Blue, Madrid-Manila Ovpt. (C14). Centered to right, Fine, usual tropical gum, Scarce (700 issued)..... (Photo)	350.00
831 ★田	1928, 2c-1p London-Orient Ovpts. (C18-C28). Cpl. Set of Blocks, Some usual tropical gum, Fine-Very Fine, few with "W.B., Manila" Handstamp Guarantees	206.10
832 ∞	1928, 2c-1p London-Orient Ovpts. (C18-C28). Cpl. Set tied on Large Size Flight Cover by "Manila, P.I., Nov. 16, 1928" Duplex pmks., Blue "Manila-Hong Kong, Via British Far East Flight, First Air Mail" Cachet, AAMC 35, Very Good-Fine	49.10+

AIR POST

UNITED STATES

833 ★田	6c Orange (C1). Arrow Block, disturbed o.g., perfs. just touch on one stamp, others Fine.....	180.00+
834 ★	6c-24c 1918-23 Air Post (C1-C6). Three Mint, #C6 with small faults, otherwise Fine-Very Fine.....	346.00
835 ★田	24c Carmine Rose & Blue (C3). Top Arrow Block, few gum skips, otherwise Fine	270.00+
836 ★田	5c-50c Air Post Plate No. Blocks of Four & Six (C10a, C12, C16, C17, C19, C20, C22, CE1). Some without gum, slightly stained, scuffed, otherwise Fine-Very Fine	552.30
837 ★	65c-\$2.60 Graf Zeppelins (C13-C15). Tiny ink spot on reverse of #C14; light paper bend on reverse of #C15, both do not show through, Fine-Very Fine Appearance	(Photo) 1,300.00
838 ∞	\$1.30 Graf Zeppelin (C14). Tied by "New York" pmks. on Cacheted Flight Cover, Very Fine.....	210.00

839 ★	50c Chicago Zeppelin (C18). Mint, tiny natural inclusion speck, Very Fine	65.00
840 ∞	50c Chicago Zeppelin (C18). Pair & Single, tied by "New York, N. Y. Oct. 2 1933" First Day pmk. on Cacheted Flight Cover; few perf. flaws & wrinkles, otherwise Fine	165.00
841 ★	CANAL ZONE, 1929-39, 15c Ty. II Air Post, 5c-\$1.00 Anniversary Air Post (C2, C15-C20). Mint, natural gum skip #C2, Very Fine	74.90
842 ★	PHILIPPINES 1926, 2c-30c Madrid-Manila Flight (C1-C6, C9-C12). Small thins on #C2, #C5, otherwise Fine-Very Fine	110.00
843 ★	— 1926, 1p Madrid-Manila Flight (C17). Very Fine.....(Photo)	75.00
844 ★	— 1928-33, 2c-1p London-Orient, Von Gronau, F. Rein Flights (C18-C45). Cpl. Sets, #C18-#C28 disturbed o.g. from mount, Fine-Very Fine Sets	72.45

FOREIGN

845 ★	AFGHANISTAN, 1939-48, 5af-20af Airplane, Imperforates (C1 var-C6 var). Pairs, Nos. C4 var-C6 var Mint, No. C2 var light bend, Very Fine Sets	200.00
846 ★	ALBANIA, 1929, 5q-3fr Air Post, Ovpts. (C22-C28). Cpl. Set, Most have handstamp guarantees, Last three with "Kessler" & "Sanabria" handstamp guarantees, Very Fine Set	192.00
847 ★	— 1929, 5q-3fr Air Post, Overprints (C22-C28). Cpl. Set, signed "Kessler", Very Fine	192.00
848 ★	ARGENTINA, 1930, 20c-3.60p Graf Zeppelins, Blue Overprint (C20-C24). Cpl Set, handstamp guarantees on back, Fine-Very Fine	123.00
849 ★	AUSTRALIA, 1931, 2p-3p Kingsford-Smith Flight, Officials (O1-O2). Cpl. Set, Very Fine	130.00

850 ∞	— 1919, Ross Smith First Flight, England to Australia, Cover with "First Aerial Post" Government Issue Stamp tied by Special Oval pmk. "Received 26 Feb 1920", another strike to left of stamp, negligible soiling, nevertheless Very Fine, A Great Air Post Rarity	E.XVI
-------	---	-------

AUSTRIA

851 ★	1925-30, 2g-10s Air Post (C12-C31). Cpl. Set, Fine-Very Fine	123.85
852 ★	1925-30, 2g-10s Air Post (C12-C31). Cpl. Set, 10s nibbed perf. (cats. \$9.00), Others Very Fine.....	123.85
853 ★	1935, 5g-10s Planes (C32-C46). Very Fine Set	75.40
854 ★	1950-53, 60g-20s Birds (C54-C60). Cpl. Set, Mint, Very Fine.....	233.00
855 ★	1950-53, 60g-20s Birds (C54-C60). Cpl. Set, #C60 small thin, others Mint, Fine-Very Fine	233.00
856 ∞	BAVARIA, 1912, 25pf Aero Club (Sanabria S9). Tied by "Nuremberg, 22.10.12" pmk. on cover to Dresden, with additional Bavarian franking, address slightly stained, stamp slightly stained, otherwise Very Fine (Michel DM 380.00).....Sanabria	100.00
857 ★	BOLIVIA, 1930, 5c-1b Graf Zeppelin Overprints (C11, C12, C14-C16, C18). All but No. C18 Mint, Fine-Very Fine.....	150.00
858 ★	— 1930, 50c Orange & Black, Graf Zeppelin, Red Overprint (C17). Signed "Kessler" & "Sanabria", Very Fine	500.00
859 ★	BRAZIL, 1941-50, 1200r-5400r, 1.20cr-5.00cr Air Post Imperforates (S11 var, C43 var, C48 var, C49 var, C62 var, C63 var, C80 var). Horiz. Pairs, Mint, Very Fine	310.00
860 ★	CAMEROUN, 1940, 25c-70c "Spitfire" Overprints (B10-B13). Cpl. Set, signed on back, Very Fine	100.00
861 ★	CHILE, 1928-32, 20c-10p Overprints (C6-C14) Fine-Very Fine Sets	113.40

862 ★	CHINA, 1946, \$73.00 on \$25.00 Orange, Air Post Overprint (C42). Very Fine(Photo)	300.00
863 ☒	— Sinkiang, 1932 10c Dark Blue, Air Post Ovpt. (C2). Tied with additional franking by "Tihwa" pmks. on large size native cover, "Peiping" receiving pmks., Very Fine, Very Scarce, with Kessler handstamp guarantee.....	40.00+
864 ☒	— Sinkiang, 1932, 15c Blue, Air Post Ovpt. (C3). Block, Tied with additional franking by "Hami" pmks. on native cover, red chop-marks front & back, "Peiping" receiving pmks.; couple negligible perf. flaws, otherwise Very Fine, Very Scarce, with Kessler handstamp guarantee.....(Photo)	600.00+
865 ☒	— Sinkiang, 1932, 30c Brown Violet, Air Post Ovpt (C4). Tied by "Tihwa 26.11.32" pmk. on back of Cacheted First Flight Cover , Tihwa to Peiping, additional franking on front; red chop-mark, Wuchang receiving pmks. on back; Very Fine, Very Scarce ..(Photo)	190.00+
866 ☒	— Sinkiang, 1932, 30c Brown Violet, Air Post Ovpt. (C4). Two Singles, tied with additional franking by "Hami" pmks. on large size native cover; red chop-marks, & "Peiping" receiving pmks. on back, one stamp few nibbed perfs, otherwise Very Fine, Very Scarce with Kessler handstamp guarantee(Photo)	380.00+
867 ★田	— Sinkiang, 1942, 15c-\$5.00 Air Post Overprints (C5-C19). Mint Blocks, #C9 no gum, #C15 disturbed o.g., few with light toning specks, otherwise Fine-Very Fine.....	94.40

COLOMBIA

868	1919, 2c Barranquilla-Puerto Colombia Flight, First Air Post, Overprint with Serifs (C1a). Small thin spot, slightly stained, Fine Appearance(Photo)	750.00
869 ★	1920, 10c Green (C11). Very Fine	50.00
870 ★田	1920, 10c Green, Colombia Company of Air Navigation (C11). Block, tiny thin speck, light creases, otherwise Very Fine	200.00
871	1920, 10c Green, Colombia Company of Air Navigation (C11). One Used, One Unused, former with negligible corner crease & thin speck, otherwise Very Fine	150.00
872 ★	1920, 10c Brown-Red, Columbia Navigation Company, Tête Bêche Pair (C11 var.). Sanabria No. 16a, one small hinge thin, Very Fine Appearance, Rare(Photo) Sanabria	1,500.00
873	1920, 10c Colombian Navigation Company, Red (C11 var). Sanabria #16, Very Fine(Photo) Sanabria	250.00
874	1920, 10c Colombian Navigation Company, Red (C11 var). Sanabria #16A, Very Fine.....(Photo) Sanabria	250.00
875	1920, 10c Vermilion, Colombian Navigation Company (C11 var). Sanabria No. 14, "Compania Colombiana de Navegacion Aerea" Purple Oval pmk., Very Fine(Photo) Sanabria	250.00
876	1920, 10c Vermilion, Colombia Navigation Company (C11 var). Sanabria No. 15, "Compania Colombiana de Navegacion Aerea" Purple Oval pmk., small hinge thin, Very Fine Appearance ..Sanabria	250.00
877 ☒	1920, 10c Red Compania Colombiana De Navegacion Aerea Air Post (San. 16a). Tête-Bêche Pair, Large Margins, nicely tied with Gov't franking by oval Company pmk. "Cartagena" on buff cover to Barranquilla, with large Red "Barranquilla RECIBO 18 Mar 1920" backstamp; tiny cover faults not affecting stamps & negligible staining; Very Fine Example of this Major Air Post Rarity (Tête-Bêche Pair unpriced used or on cover in Sanabria, Unused cat \$1,500.00(Photo)	—

878	1920, 10c, 30c on 50c Green, Colombian Navigation Company (C19 var, C21). #C19 with "Vaolr" Overprint, unlisted Error, s.e.; latter, perfs. just in at top, slight margin crease, Fine	225.00+
879	1921, 30c on 50c Green, First SCADTA Issue, Overprint (C23). Tiny thin specks, slightly creased & soiled, otherwise Very Fine	250.00
880	1921, 30c on 50c Green, First SCADTA Issue, Overprint (C24). Perfs trifle in at top	225.00
881	1921, 30c on 50c Green, First SCADTA Issue, Overprint (C24). Tiny thin spots, s.e., crease, Attractive appearing Example of this Scarce Air Post	225.00
882 ★	1921, 1p-5p Second SCADTA Issue (C32-C35). #C32 without gum, No. C34 thin spots, otherwise Fine-Very Fine	272.00
883	1921, 30c on 10c Yellow, First SCADTA Issue, Overprint (C37). Very Fine	110.00
884 ★	1929, 5c-5p International Airmail (C68-C79). Cpl. Mint Set, slight toning on several, otherwise Very Fine	123.60
885 ★	1932, 5c-5p First Federal Air Post (C83-C95). Cpl. Set, Very Fine	145.00
886 ★	1945, 10c-1p Views, Vertical Pairs Imperforate Between (C135 var-C138 var, C141 var, C143 var). Very Fine	155.00
887 ★	1951, 40c-5p Air Post, Ovpt. Omitted (C200 var-C207 var) Very Fine Set	250.00
888 ★	1958-59, 25c Dark Gray, 1p Dark Blue, Imperforate (C313 var, C316 var). Vertical Pairs, Mint, Very Fine	200.00
889 ★	COSTA RICA, 1941, 15c-5col Soccer (C57-C66). Cpl. Set, Very Fine	130.25
890 P	— 1946, 5c-5col Hospital, Plate Proofs in Black (C128P-C140P). Very Fine	260.00
891 ★	CUBA, 1953-56, 8c-5p Lockheeds, Birds, Air Posts (C75-C78,	
892 ★	CURACAO, 1947, 6c-25g Air Post (C32A-C50). Cpl. Set, All but three Mint, Fine-Very Fine	292.61
893 ★	CYRENAICA, 1933, 3L-44.75L Graf Zeppelins, Squadron Flight (C12-C19). Cpl. Sets, Latter Mint, Very Fine	115.00
894 ★	CZECHOSLOVAKIA, 1920, 14k-28k First Air Post, Perf. 14x13½ & Imperf. (C1-C3, C4a, C5a, C6). Cpl. Set, signed on back, Fine-Very Fine	145.50
895 ★	DENMARK, 1925-29, 10ö-1kr First Air Post (C1-C6). Cpl. Set, Very Fine	132.00
896 ★	DOMINICAN REP., 1928-37, 10c-1p Air Posts (C1-C31). Cpl. Sets, Fine-Very Fine	128.75
897 ★	— 1950, 12c Pan-American Conference, Imperforate (C77 var). Horiz. Pair, Very Fine	120.00
898 ★	— 1953, 12c-1p Lighthouse Presentation Souvenir Sheet (C86 var). Within Presentation Folder, Mint, Very Fine	60.00
899 ★	— 1930, 5c, 10c Overprints, Air Post Postal Tax (RAC1-RAC7). Cpl. Sets, perfs just in #RAC3, "Kessler" handstamp guarantee, Fine-Very Fine Sets	183.50

ECUADOR

900	1928, 50c-3s "Provisional" Overprints, First SCADTA Issue (C1, C3-C5). #C1 with small faults, others Fine-Very Fine	160.00
901 ∞	1928, 1s, 1½s "Provisional" Overprints, First SCADTA Issue (C3, C4). Each Tied on Two Covers, former by Block "Servicio De Transportes Aereos, Scadta, Ecuador, 7 Set. 1928," with Additional Franking; later by Blue "Servicio De Transportes Aereos, Guayaquil, Ecuador-Colombia, 20 Nov. 1928," with Additional Franking, Very Fine	65.00+

902	⊠	1928, 1½s, 3s "Provisional" Overprints, First SCADTA Issue (C4, C5). Tied on cover by "Servicio De Transportes, Bahia De Caraquez, 9.IV.1929" Cancel, additional franking & receiving pmk., Very Fine	76.80+
903	★	1929, 10s Orange Red (C15). Very Fine.....	55.00
904	★	1929, 50c-25s Second SCADTA Issue (C16-C25). Cpl. Mint Set, Very Fine.....	324.00
905	P	1945, 30c-5s Anniversary, Die Proofs (C142P-C146P). Very Fine Set	Sanabria 150.00
906	★	1929, 10s Air Post Official (CO8). Very Fine	(Photo) 115.00
907	★	EGYPT, 1926-38, 1m-200m, Aviation Congress, First Air Posts, Graf Zeppelin, Pyramids (172-176, C1-C25). Cpl. Sets, Very Fine	104.25
908	★	ETHIOPIA, 1947-55, 8c-\$10.00, Air Post Issues (C18-C33). Cpl. Mint Sets, perfs slightly in No. C18, otherwise Very Fine	131.75
909	★	FINLAND, 1930, 10m Graf Zeppelin (C1). Fine	85.00

FRANCE

910	★	1927, 2fr, 5fr First Air Post (C1, C2). Cpl. Set, #C1 Mint, Fine-Very Fine	150.00
911	★	1928, 10fr "Ile de France" (C3). Very Fine, signed "Thiaude, Paris"	(Photo) 700.00
912	★	1936, 50fr Plane Over Paris (C14). Very Fine.....	(Photo) 275.00
913	★	1936, 50fr Bank Note, Air Post (C15). Very Fine.....	(Photo) 240.00
914	★	1936, 1.50fr-10fr South Atlantic Flight (C16-C17). Mint Set, Very Fine	132.00
915	★	1947-50, 100fr-1000fr Views, Air Post (C22-C28). Cpl. Mint Sets, Very Fine	69.85
916	★	1954, 100fr-1000fr Airplanes (C29-C32). Cpl. Mint Set, Very Fine	80.25
917	★	1954, 100fr-1000fr Airplanes (C29-C32). Mint, 500fr trivial inking smear in top margin, Very Fine Set.....	80.25
918	★	FR. EQUAT. AFRICA, 1940-41, 1.50fr-50fr Air Post Overprints (C9-C16). Cpl. Mint Set, Nos. C9 & C11 handstamp guarantees, Very Fine	160.00
919	★	— 1946-57, 5fr-500fr Air Post, Imperforate (C24 var-C33 var, C35 var-C43 var). Pairs, All but First Mint, Very Fine Sets	Sanabria 230.00
920	★	FR. GUIANA, 1933-47, 50c-200fr Air Post, Imperforate (C1 var-C8 var, C11 var-C20 var). Pairs, Very Fine Sets	Sanabria 160.00
921	★	FR. MOROCCO, 1922-27, 5c-1fr Airplane, Imperforate (C1a-C3a, C5a-C7a). Pairs, All but 25c & 80c tiny thins, Very Fine Appearance..	164.00
922	★	— 1922, 25c-2fr Airplane, Imperforate (C2a, C5a, C10b). Large Margin Singles, 75c gum wrinkle, Very Fine.....	77.50
923	★	— 1951-55, 10fr-500fr Air Post, Imperforate (C39 var-C55 var). Horiz. Pairs, Mint, Very Fine	Sanabria 233.00

GERMANY

924	★	1912, 10pf-30pf, 20pf "E.EL.P." Ovpt. on "Erste Deutsche Luftpost am Rhein" (Michel I-III, VI). Cpl. Set plus Ovpt., Fine-Very Fine	Michel DM 190.00
925	⊠	1912, 1m on 10pf "Gelber Hund" Surcharge (Michel IV), Single on Front, Vertical Pair on back of Special Flight Card, Each tied by "Mainz" pmks., Additional 5pf Germania, Very Fine & Scarce	Michel DM 540.00+
926	⊠	1912, 1m on 10pf "Gelber Hund" Surcharge (Michel IV). Single on Front, Vertical Pair on Back of Special Flight Card, Each tied by "Darmstadt" pmks. Additional 5pf Germania, Very Fine & Scarce	Michel DM 540.00+

927 ★	1924, 5pf-300pf Pigeons (C20-C26). Cpl. Mint Set, Very Fine	106.20
928 ★	1926-27, 5pf-3m Eagles (C27-C34). Cpl. Set, tiny margin tear No. C32, otherwise Very Fine	77.10
929 ★	1926, 10pf-20pf Air Post, Booklet Panes (C28d, C30d). Cpl. Exploded Booklet with Covers, Consisting of Two Panes plus Three Panes of Labels, Mint, Very Fine	57.50
930 ≡	1928-29, 2m, 4m Zeppelins (C36, C37 two). Each tied on Separate Zeppelin Flight Covers or Cards , AAMC Z55(4m-First Day of Issue), AAMC Z67(2m-Delayed Cachet), AAMC Z67(4m-'July 31, 1929'), Fine-Very FineAAMC	85.00
931 ≡	1928, 2m, 4m Graf Zeppelins (C36, C37). Tied on separate card & cover, Very Fine	45.50+
932 ★	1930, 2m, 4m South America Flight (C38, C39). Mint Set, natural printing flaw on C39, Very Fine.....(Photo Ex)	245.00
933 ★	1930, 2m, 4m South America Flight (C38, C39). Cpl. Set, Former Fine, Latter Very Fine(Photo Ex)	245.00
934 ★	1931, 1m-4m Polar Flight (C40-C42). Cpl. Set, Very Fine (Photo Ex)	402.50
935 ★	1931, 1m-4m North Pole Flight (C40-C42). No. C41 tiny surface speck, No. C42 tiny thin specks, others Very Fine(Photo Ex)	402.50
936 ★	1931, 1m Polar Flight, Hyphen Omitted (C40 Var). Pos. 41, Mint, Fine & Rare.....(Photo) Michel DM	1,500.00
937 ★	1931, 2m Polar Flight, Hyphen Omitted (C41 Var). Pos. 41, Mint, Very Fine & Rare.....(Photo) Michel DM	1,500.00
938 ★	1933, 1m-4m Chicago Flight (C43-C45). Mint Set, Fine-Very Fine(Photo Ex)	290.00
939 ★	1933, 1m-4m Chicago Flight (C43-C45). Cpl. Set, Very Fine(Photo Ex)	290.00
940 ★	1933, 1m-4m Chicago Flight (C43-C45). Cpl. Set, hinge remnants, 4m thin speck, Very Fine Appearance.....	290.00

941 ≡	Hindenburg Crash Cover, May 6, 1937, One of the Seventeen Covers of the "Thoolen" mailing, charred around edges as always, about as Fine an Example as one could expect from this Famous Zeppelin Tragedy, Very Rare, with photostatic copy of USPO letter to Mr. Thoolen concerning the recover & delivery of his 17 covers (AAMC #37.3-\$1,200.00), (Falk #XII-\$3,500.00).....(Photo)	—
-------	---	---

GREECE

942 ★	1933, 30d-120d Graf Zeppelins (C5-C7). Cpl. Set, Very Fine	105.00
943 ★	1933, 50l-50d Air Posts (C8-C21). Cpl. Sets, Fine-Very Fine	131.55
944 ★	1940, 2d-100d National Youth Air Post (C38-C47). Mint, Fine-Very Fine Set	216.75
945 ★	1942, 5d Slate Blue, Air Post (C54). Mint, tiny natural paper inclusion, Very Fine	85.00
946 ★	1952-54, 1000d-7000d Greek Army, NATO (C67-C73). Cpl. Sets, Nos. C71-C73 Mint, Very Fine	88.50
947 ★	GUATEMALA, 1935-37, 1c-5q Interior, Exterior & Blue, Black Overprints Air Post (C32-C91). Cpl. Sets, Very Fine	289.20
948 ★	— 1957, 5c+15c Red Cross, Air Post Semi-Postal, Imperforate (CB8a). Horiz. Pair, signed "Kessler," Mint, Very Fine(Photo)	350.00
949 ★	— 1957, 5c Red Cross, Imperforate (CB8a). Horiz. Pair, Mint, Very Fine(Photo)	350.00
950 ★	HAITI, 1939-49, 20c-1.75g Air Post Semi-Postals(CB1-CB8). Cpl. Sets, Nos. CB3-CB8 Mint, Very Fine.....	132.00
951 ★	— 1949, 1.25g-1.75g Sanatorium Souvenir Sheets (CB7a, CB8a). Mint, Very Fine	70.00

952 ★	— 1949, 1.25g-1.75g Air Post Semi-Postal Souvenir Sheets (CB7a, CB8a). Mint, Very Fine	70.00
953 ★	— 1949, 1.25g-1.75g Sanatorium Souvenir Sheets, (CB7a, CB8a). Mint, Very Fine	70.00
954 ★	— 1959, 50c-2.50g U.N. Souvenir Sheet (CB18 var). Mint, Very Fine	75.00

HONDURAS

955 ★	1925, 5c Blue, 50c Red, Black Overprints, Air Post (C1, C8). Tropical Gum, Very Fine.....	310.00
956 ★	1925, 10c Blue, Red Overprint, Air Post (C4). Fine(Photo)	100.00
957 ★	1925, 20c Red Brown, Black Overprint, Air Post (C6). Mint, Very Fine(Photo)	140.00
958 ★	1925, 25c on 10c Chocolate, Black Overprint (C10). Fine.....	85.00
959 ★	1925, 25c on 5c Light Blue, Blue Overprint (C11). Tropical Gum, tiny thin spot, otherwise Very Fine	200.00
960 ★	1930, 5c on 20c Yellow Brown, Air Post (C22). Very Fine	100.00
961 ★	1930, 10c on 10c on 20c Yellow Brown, Air Post (C30). Mint, Very Fine	100.00
962 ★	1930, 10c on 10c on 20c Yellow Brown (C30). Very Fine.....	100.00
963 ★	1932, 15c on 10c Deep Blue, Air Post (C76). Mint, Fine	125.00
964 ★	1951, 14c-40c U.P.U. Souvenir Sheet, Imperforate (C187a). Mint, Very Fine	90.00
965 ★	HUNGARY, 1931-33, 10f-5p Zeppelin Overprints, Pictorials (C24-C34). Cpl. Sets, all Mint except No.C33, Very Fine	150.20
966 ★	— 1949, 50f Bridge Centenary Souvenir Sheet (C66). Mint, Very Fine	85.00
967 ★	— 1948-51, 1fo-3fo Bridge Centenary, Stamp Anniversary, Souvenir Sheets, Air Post Semi-Postals (CB1D, CB2, CB13, CB14). Mint, Very Fine	96.50
968 ★	ICELAND, 1930-31, 15a-2k Millenary, Graf Zeppelin (C4-C11). Cpl. Sets, Very Fine.....	117.00
969 ★	— 1933, 1k-10k Balbo Flight (C12-C14). Fine-Very Fine Set (Photo)	1,125.00

970 ★	IONIAN IS., German Occupation 1943, 50c Olive Brown, Air Post Carmine & Black Overprints (NC13, NC14). Cpl. Mint Set, Very Fine	94.50
-------	---	-------

IRAN

971 ★	1927, 1c-30k First Air Post Overprints (C1-C16). Cpl. Set, Fine-Very Fine	182.84
972 S	1927, 1c-30k First Air Post, "Specimen" Ovpts. (C1S-C16S). Cpl. Set, Fine-Very Fine	84.50
973 ★	1928-29, 1c-3t Air Post (C17-C33). Fine-Very Fine Sets	100.45
974 ★	1928-53, 3k-3t, 3r-20r, Air Post Overprints, Oil Discovery, Air Post (C17-C21, C29-C33, C79-C82). Mint, Very Fine	129.25
975 ★	1930-57, 1c-200r Air Post (C34-C84). Virtually All Mint, Very Fine Sets	136.16
976 ★	ISRAEL, 1950, 5p-250p First Air Post (C1-C6). Cpl. Set with Tabs, 5p some separation, Balance Fine-Very Fine	225.00

ITALY

977 ★	1930, 7.70L Squadron Flight (C27). Very Fine(Photo)	300.00
978 ★	1930, 7.70L Squadron Flight (C27). Very Fine(Photo)	300.00

979 ★	1933, 3L-44.75L Graf Zeppelin, Balbo Triptych (C42-C49). Cpl. Sets, Nos.C48 & C49 Mint, Very Fine	130.00
980 ★	1933, 5.25L-44.75L Balbo Triptych (C48, C49). Mint, Very Fine ..	80.00
981 ☒	1933, 5.25L+19.75L Balbo Triptych (C48). Tied by "Torino 28.6. 33." pmk on Cacheted Balbo Flight cover to Cologne, Germany, with appropriate Backstamps (AAMC 1179); vertical crease not affecting stamps, otherwise Fine, Rare(Photo) AAMC	1,500.00
982	1933, 5.25L-44.75L Balbo Triptych (C48, C49). Used, Former minor toning on two perfs., otherwise Fine, Latter Very Fine & Scarce.....	500.00
983 ★	1933, 5.25L+44.75L "Servizio Di Stato" (CO1). Mint, Very Fine, Rare(Photo)	1,500.00
984 ★	1934, 10L "Servizio Di Stato" (CO2). Mint, Very Fine Example of This Rare Stamp(Photo)	750.00
985 ★	1934, 10L "Servizio Di Stato" (CO2). Very Fine, Rare(Photo)	750.00
986 ★	1934, 10L Servizio Di Stato (CO2). Very Fine(Photo)	750.00
987 ★	AEGEAN ISLANDS, 1932-35, 25c-5L Garibaldi, Medal of Valor Air Post, Air Post Special Delivery (C15-C19, C32-C38, CE1-CE4). Cpl. Sets, few with tiny tropical stains, otherwise Very Fine	152.50
988 ★	— 1933, 3L-20L Graf Zeppelins, Balbo Triptych (C20-C27). Cpl. Sets, Latter Mint, Very Fine	160.00
989 ★	ITALIAN COLONIES, 1933-34, 50c-50L Eritrea Anniversary, Facism, Amadeo, Soccer (C13-C35). Cpl. Mint Sets, Very Fine	150.85
990 ★	JAPAN, 1919, 1½s, 3s First Air Post (C1, C2). Cpl. Set, disturbed gum & toning on C1, other Mint, Fine-Very Fine.....	350.00
991 ★	— 1934, 9½s-33s Air Post Souvenir Sheet (C8). Mint, Small speck in selvage, not affecting stamps, Very Fine	400.00
992 ★	— 1950, 16y-144y Pheasants (C9-C13). Cpl. Mint Set, Fine-Very Fine.....	81.50
993 ★	— 1951-52, 15y-160y Air Posts (C14-C24). Cpl. Mint Set, Very Fine	182.45
994 ★	JUGOSLAVIA, 1949-51, 10d-100d Railroad Centenary, Zefiz Air Post Souvenir Sheets (C33, C43). Mint, natural inclusion speck in margin No.C43, Very Fine	117.50
995 ★	— 1951, 20d-100d Belgrade, Mountaineers, Parachute Championship (C42, C47, C49). Mint, Very Fine	97.50
996 ★	— 1953, 300d Esperanto Congress (C55). Mint, Very Fine (Photo)	175.00
997 ★	LAOS, 1954, 50pi King Vong Anniversary, Perforate & Imperforate (Sanabria 16, 16a). Mint, Very Fine	150.00
998 ★	LATVIA, 1933, 10s-100s Riga-Gambia Flight (C9-C13). Cpl. Mint Set, Very Fine	123.00
999 ★	LEBANON, 1943, 25pi-500pi Independence, Trial Color Proofs on Gummed Paper (C82P-C87P). Very Fine Set, Also incl. 50c-25pi Exposition, Imperforate Pairs, Nos. C57var-C64var, Very Fine Set.....Sanabria	335.00
1000 ★	LIBERIA, 1936, 1c-6c Airplane, Imperforates (C3Avar-C3Fvar). Pairs, Very Fine Set	120.00
1001 ★	— 1942-45, 10c-\$1.00 "1941" Obliterated, Surcharged Air Posts (C27-C36, C45, C46, C48, C49, C50). Nos.C27-C36 Mint, Surcharges with handstamp guarantees, No.C46 lightly stained, otherwise Fine-Very Fine	185.00
1002 ★	— 1947, 5c-50c Centenary Souvenir Sheets, (C56var). Perf. & Imperf. Souvenir Sheets, Very Fine.....	150.00
1003 ★	LIBYA, 1932-34, 50c-25L Sixth, Seventh, Eighth Sample Fairs (C4-C18). Cpl. Mint Sets, Very Fine	199.20
1004 ★	— 1934, 50c-25L Sample Fair (C14-C18, CE1, CE2). First tiny stain, Others Fine-Very Fine	125.20



15



16



17



25



32X



33



47



61



62



63



64



65



70



71



72



75



76



77



79



85



86



87



90



98



101



102



104



114



113



121



133



138



140



143



145



146



148



153



116



157



159



164



165



170



191



192



205



224



243



248



254



255



256



257



258



259



262



263



264



265



272



273



280



297



302



285



303



306



307



308



326



327



350



366



388



495



497



377



378



381



382



383



393



396



496



399



402



406



413



490



36



83



89



91



96



119



154



172



221



176



197



236



643

298



240



305



274



298



380



471



484



510



478



522



511



518



519



532



535



537



545



538



551



F14840

555



20078



20088



20092



617



14841

556

576



696



577



699



744



115182

805



607



499



529



580



602



619



620



689



621



701



614



710



714



716



745



742



723



814



816



829



830



74

St. Louis
Feb. 14 - 1917

2

Paris 16

6

To
Friend Mr. John Waring
at St. Louis, Mo.
I hope to see you soon.



73



7

David S. Brown & Co.

Doctor Bearecraft
to the Society for the
... ..



80

Post Office
... ..

St. Louis

88

BUENOS
1857



No. 21

141

... ..
... ..
... ..

524

no mail



547



Leo H. Finner

... ..
... ..

By Air Mail
to Graf Zeppelin
to Lakeburg



579

Miss Martha Linn
2112 Mt. Royal Terrace
Baltimore, Md.



582

VIA AIR MAIL



578

Miss Martha Linn
2112 Mt. Royal Terrace
Baltimore, Md.



Mr. Paul H. Van Der See,
P. O. Box 16,
Kenilworth, N. J., U. S. A.
APEN AND GRAF-
ZEPPHURST.

... ..

AEROPLANE MAIL SERVICE



631

12/11/12.

HYPER-AEROPLANE
MAIL SERVICE
ST. LOUIS, MO.
OCT. 7 1911



CARD IS FOR ADDRESS ONLY

627

Alvina C. Oster,
1435a Hamilton Avenue



625

del

637



Galveston, Tex
U. S. Aerial Mail
March 17, 1912



POSTAL CARD

THE SPACE BELOW IS FOR THE ADDRESS ONLY

ANDREW J. HATCH

AEROPLANE MAIL



633

C. B. ...
141103

638



AERIAL MAIL SERVICE
JUNE 27-28, 1912
PORTSMOUTH, OH

642



636

...
141103

644



POST CARD
AERO PLANE
Route No. 900
VIA AEROPLANE
MAIL SERVICE,
FROM SO. AMBOY, N. J.

643



BOSTON AVIATION
AERO MAIL SERVICE

THIS SPACE IS FOR ADDRESS ONLY

BROME

Post Card



639

...

648



U.S. Aeroplane
Mail Service
THIS LETTER MARKED BY
AVIATION STATION COPIES
FROM PORTLAND, OREGON TO
VANCOUVER, WASH.

647



WILL SCHOYER



646

...

652



...

651



AVIATION
FIELD

THIS SPACE IS FOR ADDRESS ONLY

ARTHUR T. BROWNE,

28 Carver st;

Cambridge,

POST CARD

655



...

656



AEROPLANE MAIL SERVICE

THIS SPACE IS FOR ADDRESS ONLY

...



ST CARD

...

...

...

...

...

...

...

...

AERC MAIL SERVICE
OCT 4 1913
Natrona PA.

663



665

AVIATION STATION
SEPT 2 1913
FAIR GROUNDS
RUTLAND

660



664



669



Gordon-Bennet-Rennen der L fte in Amerika 1911

An Bord des Ballons „Berlin II“

Pilot Hans Gericke (M.E.). Berlin. — J. Otto D ncker, Bremen

Abfahrtsort: Kansas-City im Staate Kansas — Centrum Nord-Amerika's. —

681

Datum: Oktober 5. 1911. 1500 km westlich von NEW YORK

Zeit: 2.30 p.m. 2400 m.  stlich von SAN FRANCISCO.

H ber: 2.30 p.m. 2400 m.  stlich von SAN FRANCISCO.

Ort: 2.30 p.m. 2400 m.  stlich von SAN FRANCISCO.

Temperatur (Celsius): 10.0   C. Geschwindigkeit: 100 km/h

Windrichtung:  stlich (in Kilometern pro Stunde)

ATTENTION: JUMPER AND SURFER:
Forwarded from Chicago to New York by
New York Times
AEROPLANE
MAIL SERVICE

670

Miss Louise Hagere
% Art Students League
77 E St.
New York

T.F. Armstrong Jr.
2226 W. Tioga St.
Philadelphia, Pa.

682



CHICAGO 1933

“BY ITALIAN AIR CRUISE - CHICAGO TO ROMA”



Mr. Thos. F. Armstrong Jr.

2226 W. Tioga Street,

Phila., Penna. U. S. A.

727



730



733



732

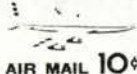

AIR MAIL 10c

731



827

MAY 18, 1928

Dr. Remigio Garcia

RAID MADRID-MANILA

MANILA.

VION



817

Manila

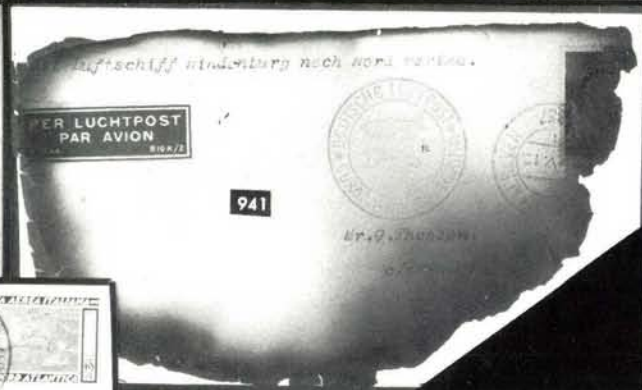
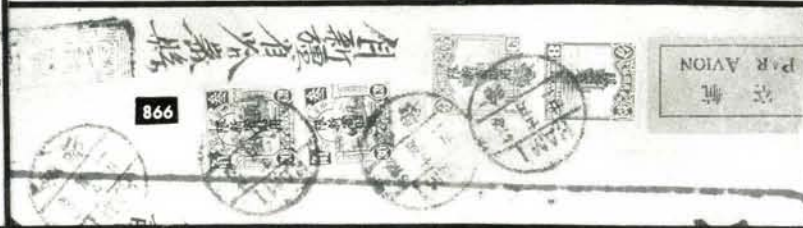

1303

1302

1272

1306

1305

1304

1322

1314

1323

1324

1394

SÖNDERPOSTWERTZEICHEN
AUF 10-20
DER DEUTSCHEN WÄHRUNGSEINHEITEN

1511

1582

1736

1676

SOCIÉTÉ DES NATIONS - LEAGUE OF NATIONS

1882

Monsieur le Dr Ch Édouard FATH

Villa St. Léger 22

GENEVE

1884



837

843



849X



858



862

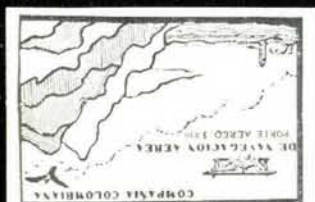

873



874



872



875



868



906



911



912



932X



933X



934X



913



935X



936



937



938X



956



939X



948



957



977



949



969



978



983



984



985



986



1008



1019

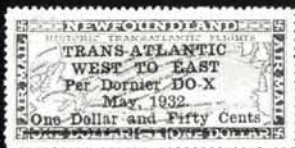

1031



996



1024



1091



1034



1041



1043



1045



1069X



1098



1114



1169X



1108



1122



1123X



1129



1172X



1173X



1135



1128



1130



1191



1200



1216



1205



1189X



1192



1204



1217



1228



1233



1234



1235



1236



1238



1239



1240



1245



1249



1250



1251



1252



1254



1257



1260



1261



1263



1274



1275



1278



1280



1283



1287



1288



1289



1295



1296



1299



1300



1312



1329



1331



1333



1364



1365



1373



1381



1382



1385X



1386



1387



1389



1392



1407



1418



1423



1426



1424



1427



1439X



1411



1428



1438



1441



1442



1448



1450



1452



1462



1453



1463



1465



1450



1451



1550



1553



1557



1558



1561



1560



1567



1569



1572



1575



1580



1584



1586



1588



1589



1595



1594



1591



1597



1598



1599



1600



1608



1609



1601



1610



1611



1612



1614



1615X



1667



1616



1623



1630X



1646



1631X



1643



1647



1651



1652



1653



1657



1662



1664



1663



1665



1666



1674



1688



1689



1692



1668



1694



1700



1706



1707



1715



1717



1669



1708



1711



1718



1723



1726



1732



1735



1737



1751



1766



1781



1783



1788X



1794



1798



1812



1814



1817



1818



1821



1822



1823



1824



1825



1827



1828



1831



1829



1830



1833



1835



1836



1837



1847



1850



1857



1858



1866



1869



1855X



1856X



1859X



1862



1920



1912



1795



1874



1875



1918



1923



1925



1926



1930



1931

1005 ★	LIECHTENSTEIN, 1930-35, 15rp-1fr First Air Post, Birds (C1-C6, C9-C14). Cpl. Sets, No. C10 small thin (cat. 10.50), others Very Fine	160.50
1006 ★	— 1931, 1fr, 2fr Graf Zeppelin (C7, C8). Cpl. Set, Very Fine	142.50
1007 ★	— 1936-48, 10rp-10fr Graf Zeppelins, Portraits (C15, C16, C24-C33). Cpl. Sets, #C24-#C33, Mint, Very Fine	95.30
1008 ★	LITHUANIA, 1924, 60c Rose, Air Post, Unwatermarked (C36). Very Fine	200.00
1009 ★	— 1933, 20c-2L Darius-Girenas Flight (C58 var-C62 var). 60c short corner perf., 2L crease, otherwise Very Fine Set, Only 500 Sets Issued	1,000.00
1010 ∞	— 1935, 40c Deep Rose & Blue, Waitkus Atlantic Crossing Ovpf (San. 128). Tied by "Kaunas centr. 2.X.35" pmk., with add'l. Lithuanian & U.S. Franking on Cacheted Flight Cover to U.S.; Auto-graphed; all the listed Cachets & pmks., Very Fine, Rare	250.00
1011 ★	MEMEL, 1921-22, 40pf-9m Air Post (C1-C19). Cpl. Sets, Fine-Very Fine	165.25

MEXICO

1012 ★	1922-29, 40c, 50c First Air Post, Aviation Week (C1, C27). Very Fine	115.00
1013 ★田	1929, 10c-10p Arms & Airplane (C11-C15, C17-C19). Blocks, Fine-Very Fine	66.80
1014 ★	1933, 20c-1p Congress of Statistics (C51-C53). Cpl. Set, Very Fine	64.00
1015 ★	1934, 20c-5p University (C54-C59). Fine-Very Fine	99.00
1016 ★	1938-40, 5c-5p Congress of Planning, Stamp Centenary (C85-C90, C103-C107). Cpl. Mint Sets, Very Fine	107.15
1017 ∞	1939, 20c Blue & Red Sarabia (C93A), Tied with additional franking by "23 May 39", pmks. on Cacheted Sarabia Flight Cover to New York; negligible perf. toning, otherwise Fine, Rare	225.00+
1018 ★	1950-56, 5c-20p Air Post (C186-C198, C208, C210, C211, C213-C217). Cpl. Mint Sets, except for the Rare 50c (No. C212) & No. 209 (Cat. \$2.00). Very Fine	127.55
1019 ★	1960, 20p Elmhurst Visit (C249). Mint, Very Fine	75.00
1020 ★	1929, 2c-40c Black, Air Post Official (CO3-CO9). Cpl. Mint Set, Fine-Very Fine	280.00
1021 ★	1932-34, 10c, 15c Air Post Officials (CO21, CO30). No. CO30 "Kessler" guarantee, Very Fine	95.00
1022 ★	MONACO, 1949, 300fr-1000fr Plane & Arms (C27-C29). Cpl. Mint Set, Very Fine	95.00
1023 ★	— 1955, 100fr-1000fr Birds, Perf. 11 (C41-C44). cpl. Mint Set, Very Fine	123.50
1024 ★	NETHERLANDS, 1951, 15g, 25g Seagulls (C13-C14). Cpl. Set, Mint, Very Fine	260.00
1025 ★	NETHERLANDS ANTILLES, 1929-39, 10c-2.80g Air Posts (C1-C17). Cpl. Sets, Nos. C4-C16 Mint, Fine-Very Fine	114.93
1026 ★	— 1941, 10c-40c Air Post Semi-Postals (CB1-CB8). Cpl. Mint Set, Very Fine	108.50
1027 ★	NEW CALEDONIA, 1932, 40c, 50c Paris-Noumea Flight (180, 181). Cpl. Set, "Richter" handstamp guarantee, small thin spot No. 180, otherwise Fine	250.00

NEWFOUNDLAND

1028 ★	1919-21, 35c, \$1.00, Trans-Atlantic Flight, Halifax Air Post (C2, C3). No. C3 Mint, Very Fine	115.00
--------	---	--------

1029	⊠	1927, 60c de Pinedo (C4). Well Centered, tied by "St. Johns N'Fld., May 20, 1927" Wavy Line Machine cancel on Trans-Atlantic Flight Cover, "Trepassez May 21" pmk., Rome Backstamps, negligible cover soiling, Very Fine, Very Rare (stamp catalogs \$4000.00 off cover)-(Photo) AAMC	5,000.00
1030	★	1931-33, 5c-\$1.00, Transatlantic, Labrador Flights (C6-C11, C13-C17). Cpl. Sets, Very Fine	142.50
1031	★	1932, \$1.50 DO-X Flight (C12). Mint, Very Fine(Photo)	200.00
1032	⊠	1932, \$1.50 DO-X Flight (C12). On Cover tied by "St. Johns, N'Fld, May 19, 1932" pmk., light horiz. filing crease far from stamp which is Very Fine(Photo)	200.00+
1033	★	1933, 5c-75c Pictorial Air Post (C13-C17). Very Fine Set	67.50
1034	★	1933, \$4.50 Balbo Flight (C18). Very Fine.....(Photo)	300.00
1035	★	1933, \$4.50 Balbo Flight (C18). Piece replaced at top, color faded, Useful Spacefiller (catalogue value \$300.00)	—
1036	⊠	1933, \$4.50 Balbo Flight (C18). Tied by "St. John's Newf'd. 26 Jul 33" pmk. on Balbo Squadron Return Flight to Rome (AAMC Newf. 33), with Cachet & backstamps, Very Fine(Photo) AAMC	500.00

NEW GUINEA

1037	★	1931, ½p-£1 "Air Mail" Overprints (C1-C13). Cpl. Set, couple nibbed perfs. on #C12, otherwise Fine-Very Fine	119.70
1038	★	1931, ½p-£1 10th Anniversary Overprints (C14-C27). Cpl. Set, few tiny thin spots on several low values, otherwise Very Fine	131.45
1039	★	1931, 10sh, £1, 10th Anniversary Overprints (C26, C27). Very Fine	102.50
1040	★	1932, ½p-£1 Bird of Paradise Overprints (C28-C43). Cpl. Set, one nibbed perf on #C42, otherwise Very Fine	93.35
1041	★	1935, £2 Violet, Air Post (C44). Mint, Very Fine(Photo)	110.00
1042		1935, £2, £5, Air Post (C44, C45). Fine-Very Fine	235.00
1043	★	1935, £5 Green, Air Post (C45). Mint, Very Fine(Photo)	325.00
1044	★	1939, ½p-£1 Goldfield (C46-C59). Cpl. Set, Very Fine.....	126.70
1045	★	NICARAGUA, 1929, 15c on 25c Black Brown, Green Overprint (C10). Very Fine(Photo)	135.00
1046	★	— 1931, 15c Air Post Overprints (C14-C17). Cpl. Set, No. C17 signed "Kessler" & "Sanabria," Fine-Very Fine	228.00

1047	★	— 1933, 1c-1cor Flag of Race, Imperforate (C77 var-C87a). Cpl. Sheets of Ten, Very Fine & Unique Set, First & Last with P.F. Certificate.....Sanabria	6,150.00
------	---	--	----------

1048	★	— 1949, 1c-5cor Amateur Baseball Souvenir Sheets (C296-C308). Cpl. Set, faults on some lower values, otherwise Fine-Very Fine.....	150.00
1049	★	— 1949, 1c-5cor Amateur Baseball Souvenir Sheets (C296-C308). Complete Set of 13 Souvenir Sheets, Very Fine	150.00
1050	★	— 1929-35, 25c-1cor Air Post Officials, Overprints (CO1, CO15-CO19). Cpl. Sets, No. CO19 signed "Marín," Fine-Very Fine.....	141.25

PANAMA

1051	★	1931-36, 5c Air Post Errors (C15b, C20a). First Fine, Latter Mint & Very Fine	85.00
1052	★	1934-35, 20c Dark Brown, Black Overprints, Imperforate Air Post (C17a, C18b). #C17a regummed, other Mint, Fine-Very Fine, "Sanabria" handstamp guarantees	130.00

1053 ★	1936, 5c on ½c Arosemena Centenary (C19). Mint, tiny thin speck, otherwise Very Fine	125.00
1054 ★	1956, 6c-1b Pan-American Conference, Imperforate (C157 var-C180 var). Pairs, Mint, Very Fine Set	400.00
1055 ★	1958, 10c, 50c United Nations, Imperforate Vertically (C199 var, C201 var) Horiz. Pairs, Mint, Very Fine	250.00
1056 ★	1958, 1b United Nations, Imperforate (C202 var). Horiz. Pair, Mint, Very Fine	125.00
1057 ★	1959, 30c Brown, Pius XII, Color Error, Perf. & Imperforate (C211 var). Horiz. Pair of Latter, Mint, Very Fine	150.00
1058 ★	1959, 30c, 50c Pius XII, Imperforates (C211 var, C212 var). Horiz. Pairs, Mint, Very Fine	150.00
1059 ★	1959, 5c-1b Human Rights, Imperforate Vertically (C213 var-C217 var). Horiz. Pairs, Mint, Very Fine	500.00
1060 ★	1959, 5c-50c Sports, Imperforates Vert. or Horiz. (C224 var-C226 var). Pairs, Mint, Very Fine Set	225.00
1061 ∞	PARAGUAY, 1930, 11.30p on 50c Rose (C3). Zeppelin Flight, Single & Pair Tied by Boxed "Por 'Zeppelin' Primer Vuelo" Handstamp, Rio de Janeiro-Lakehurst, N.J., Very Fine, Scarce (Sieger 62A)	E.IX
1062 ★	— 1944-46, 1c-10g Pictorials, Flags, Imperforates (C134 var-C153 var, C158 var-C162 var). Pairs, Mint, Very Fine Sets	210.00
1063 ★	— 1947-50, 20c-10g Commems (C163 var-C177 var, C179 var-C183 var). Horiz. Pairs, Mint, Very Fine Sets	380.00
1064 ★	PERU, 1936-37, 5c-10s, Views, St. Rose of Lima (C16-C39). Cpl. Set, Very Fine	89.70
1065 ★	POLAND, 1948, 80z-120z Roosevelt Souvenir Sheet (C26Cd). Tiny thin in extreme margin, Stamps Mint, Very Fine	150.00
1066 ★	PORTUGAL, 1936-41, 1.50e-50e Air Post (C1-C10). Cpl. Set, small faults on three (cat. 7.25), otherwise Very Fine	105.00
1067 ★	PORTUGUESE COLONIES, 1939, New York Fair Set of Eight, Very Fine	E.VI
1068 ★	REUNION, 1949-58, 20fr-500fr "CFA" Overprints, Air Post (C35-C47). Cpl. Mint Sets, Very Fine	175.10

RUSSIA

1069 ★	1930, 40k-80k Graf Zeppelin, Imperforate (C12b-C13b). Cpl. Set, Very Fine	(Photo Ex) 350.00
1070 ★	1931-32, 10k-1r Zeppelin, Perf. & Imperf., Polar Year (C15-C25, C34, C35). Cpl. Sets, Very Fine	109.50
1071 ★	1931, 50k Gray Blue, Error of Color (C23a). Very Fine	55.00
1072 ★	1931, 30k-2r Polar Flight, Perf. & Imperf. (C26-C33). Tiny natural paper inclusion #C28, cpl. set Very Fine	115.00
1073 ★	1931, 30k-2r Polar Flight (C26-C33). Cpl. Set, Mint, No. C31 small inclusion speck, Fine-Very Fine	115.00
1074 ★	1933, 5k-20k Stratosphere (C37-C39). Cpl. Set, Very Fine	122.50
1075 ★	1933, 5k-20k Stratosphere (C37-C39). Very Fine Set	122.50
1076 ★	1933, 5k-80k Civil Aviation (C40-C44). Cpl. Mint Set, Fine-Very Fine	67.00
1077 ★	1933, 5k-80k Civil Aviation (C40-C49). Cpl. Sets, All but one Mint, Very Fine	127.00
1078 ★	1933, 5k-80k Civil Aviation Wmk. & Unwmk. (C40-C49). Cpl. Sets, No. C42 small corner crease, otherwise Very Fine	127.00
1079 ★	1934, 5k-20k Stratosphere Disaster (C50-C52). Fine-Very Fine	91.50
1080 ★	1934, 5k-30k Stratosphere Disaster, "Zeppelins" (C50-C57). Cpl. Sets, Nos. C50-C52 Mint, nibbed perf. No. C52, otherwise Very Fine	153.50
1081 ★	1934, 5k-30k Zeppelins (C53-C57). Cpl. Set, Very Fine	62.00
1082 ★	1935, 1k-50k Chelyuskin Expedition (C58-C67). Cpl. Set, Very Fine	105.00
1083 ★	1935, 1k-50k Chelyuskin (C58-C67). Cpl. Set, Mint, Fine-Very Fine	105.00

1084 ★	1935, 1r on 10k San Francisco Flight (C68). Mint, Very Fine	90.00
1085 ★	1935, 1r on 10k San Francisco Flight (C68). Mint, Very Fine	90.00
1086 ★	RYUKYU, 1950, 8y-16y First Air Post (C1-C3). Cpl. Mint Set, small paper speck C1, Fine-Very Fine	82.50
1087 ★	— 1951-63, 13y-60y, 5½c-35c Air Post Issues, (C4-C30). Cpl. Mint Sets, Very Fine	95.08
1088 ★田	— 1951-54 Air Post Issue (C4-C8). Mint Blocks, Very Fine Set	58.00
1089 ★	SAAR, 1928-50, 50c-200fr Air Post (C1-C12). Cpl. Sets, Nos. C3-C12 Mint, Very Fine	158.50
1090 ★	— 1950, 200fr European Council (C12). Mint, Very Fine	80.00
1091 ★	— 1948, 25fr+25fr Flood Relief Souvenir Sheet (CB1a). Mint, Very Fine	(Photo) 135.00
1092 ★	— 1948, 25fr+25fr Flood Relief Souvenir Sheet (CB1a). Very Fine	135.00
1093 ★	ST. THOMAS & PRINCE IS., 1938-39, 10c-10e Air Posts (C1-C18). Cpl. Sets, Very Fine.....	94.40
1094 ★	SALVADOR, 1935, 15c-1col Games (C36-C40). Fine-Very Fine Set	79.00
1095 ★	— 1935, 15c-1col Central American Games (C36-C45). Cpl. Sets, Very Fine	173.00
1096 ★	— 1940-41, 15c-2col Sir Rowland Hill, Coffee, University (C69, C70, C73-C83). Cpl. Sets, Very Fine.....	76.75

SAN MARINO

1097 ★	1931, 50c-10L First Air Post (C1-C10). Cpl. Mint, Set, Very Fine..	304.95
1098 ★	1931, 10L Dark Blue (C10). Very Fine	(Photo) 265.00
1099 ★	1933, 3L-20L Graf Zeppelin (C11-C16). Cpl. Mint Set, signed, Fine-Very Fine	302.50
1100 ★	1941, 10L Air Post, Surcharges (C19, C20). Mint, Very Fine.....	197.50
1101 ★	1947-51, 100L-300L Air Post Issues (C55, C56, C62b, C75). Mint, Very Fine	115.00
1102 ★	1951, 200L U.P.U. Imperforate (C62b). Cpl. Sheet of Six, Mint, Very Fine	175.00
1103 ★	1950, 1951, 200L, 300L U.P.U. (C62, C75). Miniature Sheets of Six, Both Mint, latter with couple stains & pin holes in selvedge, otherwise both Very Fine.....	240.00
1104 ★	1950, 200L U.P.U. (C62b). Miniature Sheet of Six, Imperforate, Mint, few tiny stain specks, otherwise Very Fine	175.00
1105 ★	1950, 2L-500L Views of San Marino (C63-C71). cpl. Mint Set, Very Fine.....	105.95
1106 ★	1951-54, 200L-1000L Philatelic Exhibition, Skier, Plane & Arms, Helicopter (C76, C90, C91, C117). Mint, Very Fine	215.00
1107 ∞	1951, 300L U.P.U. (C75). Miniature Sheet of Six, Tied on Cacheted First Day Cover, few tiny stains on stamps, otherwise Very Fine	150.00+
1108 ★	1951, 1000L Flag & Plane (C77). Mint, Very Fine	(Photo) 300.00
1109 ★	1951, 500L View of San Marino (C78). Mint, tiny corner crease, otherwise Very Fine	150.00
1110 ★	1961, 1000L Helicopter (C117). Miniature Sheet of Six, Corner crease & tiny thin speck in selvedge, few tiny toning spots, otherwise Very Fine & Attractive.....	325.00

SPAIN

1111 ★	1929-31, 5c-4p Exposition, Montserrat (C6-C11, C68-C72). Cpl. Sets, usual mixed centering, some lower values with few nibbed perfs., Mostly Very Good-Fine	135.00
1112 ★	1931-36, 1c-10p Montserrat, Madrid Press Association (C68-C72, C73-C87). Cpl. Mint Sets, Fine-Very Fine	97.55

1113 ★	1936, 10c-15c National Philatelic Exhibition (C88-C89). Cpl. Set, small thin spot No. C89, otherwise Very Fine.....	270.00
1114 ★	1938, 5p on 1p Surcharge (C97). Signed, Very Fine(Photo)	120.00
1115 ★	1938, 5p on 1p Surcharge (C97). Tiny pin hole, otherwise Fine	120.00
1116 ★	1938, 5p on 1p Surcharge, Souvenir Sheet (C97c). Mint, slight tone on back, otherwise Very Fine	250.00
1117 ★	1938-66, 20c-50p Air Post (Betw. C98-C178). 48 Diff., Virtually All Mint & Fine-Very Fine	162.74
1118 ★	1947, 25p, 50p Falla, Zuloaga (C123, C124). Cpl. Set, Fine.....	130.00
1119 ★	1947, 25p, 50p Falla, Zuloaga (C123, C124). First, some perf. thins, Fine Appearance	130.00
1120 ★	1950, 1p-25p Stamp Centenary, Air Post (C127-C130). Cpl. Mint Set, Very Fine	170.00
1121 ★	1951-56, 60c-25p Air Post (Betw. C132-C158). First small faults, Others Fine-Very Fine	114.10
1122 ★	1953, 50p Bastida (C144). Very Fine(Photo)	175.00
1123 ★	1953, 25p-50p Sorolla, Legazpi (C144, C145). Mint, Very Fine(Photo Ex)	250.00
1124 ★	1938, 5p on 45c+2p Defenders of Madrid (CB6). Slightly disturbed o.g., Very Fine	135.00
1125 ★	1938, 5p on 45c+2p Defenders of Madrid, Air Post Semi-Postal (CB6). Mint, light gum bend, Fine	135.00
1126 ★	1940, 25c-10p Virgin of Pilar (CB8-CB17). Last Verv Fine. Fine-Verv	
1127 ★	1940, 10p Virgin of Pilar; Air Post Semi-Postal (CB17). Mint, Very Fine(Photo)	160.00
1128 ★	1951, 25p+10p Franco Visit (CB18). Mint, Fine(Photo)	250.00
1129 ★	CANARY ISLANDS, 1937, 25c-1p Air Post (9LC14-9LC19). Cpl. Set, Fine-Very Fine	109.50
1130 ★	— 1937, 80c Air Post (9LC24). Mint, Fine, Duran handstamp guarantee.....(Photo)	275.00
1131 ★	— 1937, 50c-1.25p Air Post (9LC37-9LC39, 9LC41-9LC43). Mint, Fine-Very Fine	101.00
1132 ★	— 1937, 2.50p-10p Air Post (9LC51-9LC53). Mint, Fine-Very Fine	135.00
1133 ★	SURINAM, 1931, 10c-1.5g "DO.X" (C8-C14). Cpl. Set, Very Fine	255.00
1134 ★	SWEDEN, 1920, 50ö on 4ö Violet, Wmk. Crown (C5). Signed "Kessler," on back, barely shows through, Fine	125.00

SWITZERLAND

1135 ★田	1920, 30c First Air Post (C1). Block, well-centered negligible gum toning speck one stamp, Very Fine, Very Scarce, with A.P.S. Certificate(Photo)	700.00+
1136 ★	1919-20, 30c, 50c First Air Post (C1, C2). Cpl. Set, #C2 tiny thin spot, otherwise Very Fine	225.00
1137 ★	1919-20, 30c, 50c First Air Post (C1, C2). 30c tiny pinpoint surface scuff, otherwise Very Fine	225.00
1138 ★	1919-20, 30c, 50c First Air Post (C1, C2). 30c faint thin spot, 50c faint crease, Very Fine Appearance.....	225.00
1139	1919, 50c First Air Post (C2). Very Fine	52.50
1140 ☞	1919, 50c First Air Post (C2). tied with 3c Brown Orange (151) on 1919 Flight Cover, Lucerne to Zürich, Very Fine, Scarce.....AAMC	55.00
1141 ★	1923-25, 15c-1fr Air Post (C3-C12). Cpl. Set, Nos. C3-C9 Mint, all Very Fine	91.35
1142 ★	1923-25, 15c-1fr Air Post (C3-C12). Cpl. Set, Mint, Very Fine.....	91.35
1143 ★	1923-25, 15c-1fr Air Post (C3-C9, C11, C12). Very Fine.....	87.75

1144	∞	1923-29, 15c-50c Air Post (C3-C5, C13, C14two). Tied on large size Flight cover, 1943 Zürich-Tunis-Rome Round Trip, Very Fine, Scarce	125.25+
1145	∞	1923, 15c-50c Air Post (C3, C5-C9). Neatly tied by Violet "Flugtag*Chur*30. Sept. 1923" pmks on Military Demonstration Flight cover, Very Fine & Scarce.....	55.00+
1146	∞	1923, 15c-50c Air Post (C3, C5-C9). Neatly tied by blue "Flugpost—Lauven-Zürich—4.V. 1924" pmks. on Registered Special Flight Cover, Very Fine & Scarce	55.00+
1147	∞	1923-41 Air Post Issues (C3, C5-C9, C9a, C10a, C29, C35). Two covers, former with Nos.C3, C5-C9 tied by 1924 Romanshorn-Zürich pmk., latter May 28, 1941 Atlantic Clipper flight from Buochs to New York; Very Fine Pair, Scarce	77.35+
1148	★	1923-63, 10c-2fr Air Post Issues (Betw. C5-C46). 16 diff., Most Mint, Fine-Very Fine	140.38
1149		1923-63, 10c-5fr Air Post (C6-C14, C15a, C16-C46). Used, Very Fine	352.40
1150	★	1929-30, 35c-2fr Air Post (C13-C15). Cpl. Set, #C13 & #C14 Mint, All Very Fine.....	141.00
1151	★	1929-30, 35c-2fr Air Post (C13-C15). 2fr Mint, Very Fine Set	141.00
1152	★	1929-30, 35c-2fr Air Post (C13-C15). Cpl. Set, Very Fine	141.00
1153	★	1929-30, 35c-2fr Air Post (C13-C15). Cpl. Set, Very Fine	141.00
1154	★	1932-63, 10c-5fr Air Post Issues (C16-C23, C25-C46). C26 used, others mostly Mint, Virtually All Fine-Very Fine	202.08
1155	★	1936, 40c on 90c, Vermilion Surcharge (C25a). Tiny internal wrinkle, otherwise Very Fine, with normal stamp for comparison	100.00
1156	∞	1938-72, 75c-2.50fr Air Post Issues (C26two, C35, C41, C42two, C45, C46two, CB1four). Tied on separate cacheted First Flight Covers, Very Fine Lot	137.60+
1157	★	1941-49, 30c-5fr Air Post Issues (C27-C35, C40-C45). Cpl. Mint Sets, No.C35 unused, Very Fine	145.40
1158	★田	1944, 1963 Air Post Issues (C40, C46). Mint Blocks, Very Fine	58.00
1159	★田	1949, 1.50fr Glider (C45). Mint Block, Fine.....	76.00
1160	∞	1929, 25c, 40c "Bundesfeier" Air Post Postal Cards (Zumstein 59, 60, 61). No.60 to Australia, tiny tear; others Very FineSwiss Fr	170.00
1161	★	SYRIA, 1931-33, 0.50pi-100pi Views, Imperforates (C46 var-C56 var). Horiz. Pairs, Cpl. Set, 3pi tiny thins, others Very Fine	80.00
1162	★	— 1948, 12.50pi-50pi Kouathy Re-Election Souvenir Sheet (C145a). Mint, Very Fine	75.00
1163	★	— 1948, 12.50pi-50pi Military Training, Souvenir Sheet (C147a). Mint, Very Fine	75.00
1164	★	— 1949, 25pi-50pi Zayim Election Souvenir Sheet (C156a). Mint, Very Fine	100.00
1165	★	TRIPOLITANIA, 1933, 3L-44.75L Graf Zeppelins, Squadron Flight (C21-C28). Cpl. Sets, Latter mint, Very Fine.....	124.00
1166	★	— 1934, 50c-25L "Circiut of the Oases" (C38-C42, CE1, CE2). Cpl. Sets, tiny toning speck on #C42, otherwise Fine-Very Fine	582.75
1167	★	URUGUAY, 1928, 10c-3.80p Albatross (C14-C25). Cpl. Set, Fine-Very Fine	224.75
1168	★	— 1935, 15c-5p Pegasus (C63-C82). Cpl. Set, Very Fine.....	108.50
1169	★	VATICAN CITY, 1948, 250L, 500L Tobias (C16, C17). Cpl. Mint Set, #C17, few incompletely punched perfs. at top, (Fine-Very Fine)..... (Photo Ex)	435.00
1170	★	— 1949, 300L, 1000L U.P.U. (C18, C19). Cpl. Mint Set, Fine	125.00
1171	★	— 1949, 300L, 1000L U.P.U. (C18, C19). Cpl. Set, First tiny thin, Fine Appearance	125.00
1172	★	— 1951, 300L, 500L Canon Law (C20, C21). Cpl. Set, Fine	240.00
	 (Photo Ex)	

1173 ★	— 1951, 300L, 500L Canon Law (C20, C21). Cpl. Mint Set, Very Fine (Photo Ex)	240.00
1174 ★	— 1953, 500L, 1000L St. Peter's (C22, C23). Cpl. Mint Set, Very Fine	67.50
1175 ★	VENEZUELA, 1932-37, 5c-20b Air Post on Security Paper, Surcharges (C17-C46). Cpl. Sets, Very Fine	211.05
1176 ★	— 1938-39, 5c-20b Air Post (C79-C113). Cpl. Set, Very Fine	243.19
1177 ★	— 1943, 10c-20b "Resellado 1943" Overprint, Air Post (C164-C180). Cpl. Mint Set, Fine-Very Fine	89.45
1178 ★	— 1951, 5c-10b Coat of Arms, Air Post (C338-C364, C410-C436, C446-C499). Twelve Cpl. Sets, Nearly All mint, Very Fine.....	320.60
1179 ★	VIET NAM, 1952, 3.70pi Deep Magenta, #C9 (4,000) in Cpl. sheets of 100, some selvage creases, stamps Almost All Very Fine.....	2,000.00

1180 ★	BALANCE OF WORLD-WIDE AIR POST COLLECTION, 1918-68, 13,114 Virtually all unused stamps & Souvenir Sheets, mounted in Eight Scott International Air Post Albums. Very Wide Range of Countries & Issues, nearly all in Complete Sets, incl. Many Better Items, & Some Covers. Virtually All Fine-Very Fine. A Very Important and Valuable Collection. Scott catalog Value Does Not Include Approx. \$1,725. listed only in Sanabria.....	24,927.68+
--------	---	-------------------

1181	AIRPOST, 1930-1975, Collection of Approx. 1,500 Mostly Diff. Used Stamps in 2 Stock Books, incl. Wide Range of Countries & Issues & Cpl. Sets, Strong in Europe & Latin America, Virtually All Fine-Very Fine..... owners'cat	300.00+
1182	AIR POST VIGNETTES, 1912-64, Collection of Approx. 100, All Diff., Mounted on Album Pages, Mostly Early Austria & Italy, incl. Triptychs, "Zeppelins," Rockets & Bi-planes, Interesting Air Post Collateral, Very Fine	E.V
1183 ∞	FOREIGN PIONEER FLIGHT CARDS, 1911-12 Three Diff. Illustrated Flight Cards, Great Britain AAMC 8, Germany AAMC 13 & South Africa AAMC 1d, Fine & Scarce AAMC	80.00
1184 ★田	UNITED NATIONS, 1951, 1c-\$1.00 First Issue, Air Post (1-11, C1-C4). Mint T.L. Inscription Blocks, Very Fine Sets	123.45
1185 ★田	— 1954, 3c, 8c Human Rights (29, 30). Inscription Blocks of Six, Very Fine	222.00
1186 ∞	— 1955, 3c-8c Anniversary Souvenir Sheet (38). On Cacheted, Unaddressed First Day Cover, Very Fine	77.50
1187 ★	— 1951-65, Collection of 157 Diff. Mint Stamps & Two Souvenir Sheets on Album Pages, incl. Commems & Air Post, Virtually Cpl. for these years, Fine-Very Fine	E.V
1188	— 1951-1974, Accumulation of Several Hundred Unused Stamps incl. Inscr. Blocks, Souvenir Sheets & Stationery (incl. UC1); also over 200 diff. First Day Covers, & 45 U.N. Souvenir Folders with stamps, Fine-Very Fine Lot	E.XI

FOREIGN

1189 ★	ANGOLA, 1951, 5c-50a Birds (333-356). Very Fine Set(Photo Ex)	188.00
1190 ★	ANTIGUA, 1879, 2½p Red Brown (9). Used, Very Fine	65.00
1191 ★	— 1922, £1 Violet & Black on Red (64). Very Fine..... (Photo)	115.00
1192 ★	— 1932, 5sh Tercentenary (76). Minute toning specks, otherwise Very Fine	90.00
1193 ★	ARMENIA, 1920, 10r on 3k Red (146). Very Fine	90.00
1194 ★	— 1920, 25r-100r Surcharges on Russian Semi-Postals (261-265). Fine-Very Fine, Romeko Handstamp Guarantees.....	175.00

1195 ★	— 1919-22, Collection of 266 Diff., Virtually All Unused, incl. Wide Range of Ovpts. & Surcharges, Perforates & Imperforates & a few Better Items, Generally Fine-Very Fine.....	1,127.54
1196 S	AUSTRALIA, 1916-18, £1, £2 Kangaroos, Ovpt. "Specimen" (56S, 58S). Fine	E.VI
1197 S	— 1932-34, 10sh-£2 Kangaroos, Ovpt. "Specimen" (127S-129S). £1 short perf., otherwise Fine-Very Fine	E.V
1198 S	— 1932-34, 10sh-£2 Kangaroos, Ovpt. "Specimen" (127S-129S). Fine-Very Fine	E.V
1199 ★	— 1932-35, 2p-1sh Commems, Pictorials (139, 141, 150, 151). Fine-Very Fine	86.25

AUSTRIA

1200 ★	1877, 15kr Brown, Perforated 12 (38a). o.g.; small natural inclusion speck, Very Fine	(Photo) 250.00
1201 ★	1883, 50kr Red Lilac (46). Fresh, o.g., tiny thin & corner crease, Very Fine Appearance	190.00
1202 ★	1905, 1h-72h Franz Joseph, Varnish Bars (86a-105a). Cpl. Set, 30h tape stain, 60h tiny thin, Others Fine-Very Fine	222.85
1203 ★	1908, 10k Franz Joseph (127). Tiny tear at top, Very Fine Appearance	185.00
1204 ★	1910, 2k Birthday Jubilee (142). Mint, Very Fine.....	(Photo) 135.00
1205 ★	1910, 10k Birthday Jubilee (144). Very Fine	(Photo) 200.00
1206 ★	1929-30, 10g-2s Views (326-339). Very Fine Set	124.40
1207 ★	1932, 10g-64g Views (340-353). Very Fine Set	172.50
1208 ★	1945, 5m Dark Blue, 16mm Ovpt. (431). Fine	165.00
1209 ★	1948-52, 3g-10s Costumes (520-556). Cpl. Set, Mint, Fine-Very Fine	126.15
1210 ★	1931, 10g-1s Rotary Ovpts. (B87-B92). Very Fine Set	195.00
1211 ★	1931, 10g-1s Rotary Ovpts. (B87-B92). Cpl. Set, First corner crease, hinge remnants, Fine-Very Fine	195.00
1212 ∞	1931, 20g-1s Rotary Ovpts. (B88, B89, B92). Tied on 1931 Cover to the U.S. by "Rotary Convention, Wien" pmks., Austrian Newspaper enclosure about the Rotary Convention, 20g tiny closed tear at top, Very Fine Appearance	82.50
1213 ★	1931-32, 10g-50g Poets, 50g Chancellor (B93-B99). 10g couple nibbed perfs. & minor gum soak, Others Very Fine	105.00
1214 ★	1932, 12g-64g Artists (B100-B105). Very Fine Set	119.00
1215 ★	1933, 12g-50g Ski Concourse (B106-B109). Cpl. Set, Very Fine	221.50
1216 ★	1933, 50g WIPA (B110). Very Fine	(Photo) 175.00
1217 ★	1933, 50g WIPA, Granite Paper (B110a). Well-Centered, Very Fine	(Photo) 325.00
1218 ★	1933, 12g-64g Vienna Relief (B112-B117). Cpl. Set, Very Fine.....	169.00
1219 ★	1934, 12gr-64gr Architects (B122-B127). Cpl. Set, Very Fine.....	63.00
1220 ★	1935, 12g-64g Military Leaders (B132-B137). Cpl. Set, Very Fine..	63.00
1221 ★	1936, 12g-60g Ski Concourse (B138-B141). Very Fine Set	64.25
1222 ★	1946, 1s-5s Renner Souvenir Sheets (B185-B188). Mint, 5s small corner crease in margin, Others Very Fine	1,400.00
1223 ★	1911, 5k, 10k Violet, Dues (J45, J46). Fine-Very Fine	195.00
1224 ★	1925, 1s-10s Postage Due (J155-J158). Very Fine	132.00
1225 ★	1915, 1h-10k "K.U.K. Feldpost" Ovpt., Military Issue (M1-M21). Cpl. Set, Fine-Very Fine	182.72
1226 ★	1915, 1h-10k Military, Imperforates, "Feldpost" Inverted (M1-M21 Cpl. Set, Very Fine, with "Mikulski" Handstamp (Normal Set Cat. 182.72).....	—
1227 ★	1918, 1h-1k Military Stamps (M69-M82). Cpl. Set, Fine-Very Fine	471.39
1228 ★	LOMBARDY-VENETIA, 1858, 3s Black (8). O.g.; Fine	(Photo) 950.00

1229	LOMBARDY-VENETIA, 1850-64, Collection of 29 Virtually All Used Stamps, incl. 14 Diff; Mostly Fine-Very Fine	229.30
1230 ☒	— 1864, 3s Green, 5s Rose (21, 22). Horiz. Pairs, 3s perfs. in at top, tear in one, Tied by neat "Verona" pmks. on fresh 1866 folded cover to Milano, Choice Cover	E.V

BARBADOS

1231 ★	1852, ½p Deep Green (1). Clear to Large Margins, Fresh, o.g., Fine	75.00
1232 ★	1852, 1p Blue, 2p Slate Blue (2, 3). Horiz. Pair of first, Block of latter, Ample to Huge Margins, Fresh, o.g., Very Fine.....	67.00+
1233	1859, 6p Rose Red (8). Ample to Large Margins, bold Numeral "1" Grid cancel, Very Fine	(Photo) 67.50
1234 ★	1859, 1sh Black (9). Horiz. Pair, Large Margins, Very Fine.....	120.00+
1235 ★	1871, 4p Rose Red (30). Fine.....	325.00
1236 ★	1873, 3p Claret (38). Fresh, o.g., perfs. slightly in at left, Scarce.....	(Photo) 150.00
1237 ★	1875, 4p Scarlet (47). Beautiful Color, Fine.....	85.00
1238 ★	1875, 1sh Purple (49). Rich Color, trifling rounded corner perf., otherwise Very Fine	(Photo) 210.00
1239	1878, 1p on Half of 5sh Dull Rose, Unsevered Pair (57a). Used, few perfs. at left trimmed, otherwise Very Fine, Very Scarce, with Royal Certificate	(Photo) 625.00
1240 ★	1882, 5sh Bistre (68). Fresh, o.g., Very Fine	(Photo) 125.00
1241 ★	1892-1903, ¼p-2sh6p Badges (70-80). Fresh, o.g., Fine-Very Fine Set	67.85
1242 ★	1904, 6p-2sh6p Badges (97, 99, 101). Very Fine.....	65.00
1243 ★	1912, 3p-3sh Geo V (121-126). Very Fine	75.10
1244 ★	1916-18, 3sh Seals (138, 139). Fine	60.00

BELGIUM

1245	1849, 20c Bright Milky Blue (2a). Ample to Large Margins, Bold Numeral "4" Grid cancel, Very Fine	(Photo) 75.00
1246 ★	1930-36, 70c-5fr Souvenir Sheets (221, B106, B169, B178, B179). Mint, Fine-Very Fine	244.00
1247 ★	1934, 75c King Albert Memorial (257). Cpl. Mint Sheet of 200, Fine-Very Fine	76.00
1248 ★田	1935-37, 35c-2.45fr Semi-Postals (B163-65, B170-77, B189-96). Mint Blocks, Complete Sets, Very Fine.....	87.80

BERMUDA

1249 ★	1873, 3p Buff (3). Fresh, Part o.g., Fine	(Photo) 160.00
1250 ★	1874, 3p on 1sh Green (12). Large Part o.g., single short perf., otherwise Fine	(Photo) 375.00
1251 ★	1874, 3p on 1sh Green, "P" with Top Like "R" (12a). Creased & slight soiling, otherwise Fine, Very Scarce, with Royal Certificate.....	(Photo) 425.00
1252 ★	1875, 1p on 2p Blue (13). Part o.g., tiny corner crease, otherwise Fine	(Photo) 250.00
1253	1875, 1p on 2p Blue (13). Neat Blue cancel, tiny thin spots, centered to right, Scarce.....	125.00
1254 ★	1875, 1p on 3p Buff (14). Fresh & Fine.....	(Photo) 130.00
1255 ★	1875, 1p on 3p Buff (14). Perfs. tiny bit in at left, Fresh & Scarce ..	130.00
1256 ★	1917-20, 2sh-10sh Geo. V (49-53). Fine-Very Fine.....	95.00
1257 ★	1917, £1 Black & Violet on Red (54). Very Fine.....	(Photo) 100.00

1258 ★	1920-21, ¼p-1sh Colony Seal, Tercentenary (55-79). Cpl. Sets, Fine-Very Fine 84.15
1259 ★	1924-27, 2sh-10sh Geo V (94-96). Very Fine 79.00
1260 ★	1930, 2/6 Pale Orange Vermillion & Black on Gray Blue (95a). Slight topical gum toning, shows on back only, otherwise Very Fine (Photo) 500.00
1261 ★	1932, 12sh6p Ochre & Gray Black (97). Very Fine (Photo) 80.00
1262 ★	1932, 12sh 6p Ochre & Gray Black (97). Fine 80.00
1263	BRAZIL, 1843, 60r "Bullseye" (2). Used, Ample to Large Margins, Very Fine (Photo) 75.00
1264	— 1843, 90r "Bullseye" (3). Used, filled thin & tiny corner repair, Clear to Large Margins, Fine Appearance..... 275.00
1265 S	BRITISH AFRICA, 1936-54, Two Cpl. Sets Perfin "Specimen", Kenya & Uganda Nos. 63S-75S & Nigeria Nos. 38S-49S, Fine-Very Fine..... Gibbons £52.00

BRITISH COMMONWEALTH

1266	1935, George V Silver Jubilee, Complete less Morocco Nos. 226-229, Barbados No. 187, Nauru Nos. 31-34; Virtually All Fine-Very Fine.. 391.13
1267 ★	BRITISH COMMONWEALTH, 1935, Silver Jubilee, Cpl. Sets from 12 Diff. Colonies, "SPECIMEN" Perfins, Mint, Fine-Very Fine Gibbons £141.00
1268 ★	BRITISH COMMONWEALTH, 1937, Coronation, 776 Mint, Virtually All in Blocks, Nearly Cpl., incl. few other issues, Fine-Very Fine.. E.VII
1269 ★田	BRITISH COMMONWEALTH, 1937, Coronation, Mint Blocks, 57 Complete Sets comprising 202 Blocks. FineVery Fine 212.92
1270 ★田	BRITISH COMMONWEALTH, 1937 Coronation, Mint Blocks, 57 Complete Sets comprising 202 Blocks, Fine-Very Fine 212.92

BRITISH GUIANA

1271	1862, 1c-4c Typesets (35, 38, 39, 41, 43). No. 39 Unused, others Town or Numeral Grid cancels; No. 35 shows most of roulette, others nearly all trimmed, usual faults, Fine Appearing Scarce Lot..... E.VII
1272 ∞	1863, 12c Lilac, Perforated 12½ & 13 (49). B. Margin Horiz. Pair, perfs. close at right on one, slightly rounded corner, tied on Small Cover to London by "Aug. 23, 1867, Georgetown, B. Guiana" Duplex pmks., Red London Receiving Mark. Fine Cover (Photo) E.VI
1273 ∞	1876, 1c-24c Seals (72 four, 74 two, 76-78). Nine stamps tied on Seven Covers, Three 1c Covers (one illustrated), 4c Horiz. Pair on Cover to Venezuela, 8c, 12c & 24c on Separate Covers to London, Scarce Group, Fine-Very Fine Lot..... E.IV
1274 ★	1898, 2c on 15 Blue & Red Brown, Inverted Surcharge (159c). Very Fine, with BPA Certificate..... (Photo) 110.00
1275 ★	1905, \$2.40 Green & Violet (171). Tiny light stain bottom left corner, otherwise Very Fine (Photo) 160.00
1276 ★	1934, 1c-\$1.00 Geo. V Pictorials (210-222), Very Fine Set 71.48
1277	1877, 8c Rose, Official (O10). Bold Cancel, couple short perfs., otherwise Very Fine, with Royal Certificate, Very Scarce..... 160.00

BRITISH HONDURAS

1278 ★	1872, 6p Rose (11). Very Fine (Photo) 135.00
1279 ★	1885, 6p Yellow (16). Large Part o.g., slight soiling, otherwise Very Fine 145.00
1280 ★	1891, 6c on 10c on 4p Violet, Inverted Red Bars & "6" (34a). Nearly Full o.g., ms. letters on back, Very Fine (Photo) 175.00

1281 ★	1891, 5c on 3c on 3p Brown, Double Surcharge (35a). Part o.g., Fresh & Fine, with BPA Certificate	80.00
1282 ★	1899, 50c-\$2.00 Victoria (51, 54-56). Fresh, o.g., Fine Lot	110.00
1283 ★	1922, \$5.00 Black & Violet on Red (104). Mint, Fine(Photo)	140.00
1284 ★	BRIT. SOLOMON IS., 1910, 2sh-10sh War Canoes (16-18). 2/6 Fine, other two Very Fine	105.00
1285 ★	— 1910, 2sh6p., 5sh. War Canoe (17, 18). Very Fine	85.00
1286 ★	— 1914-23, ½p-10sh Geo. V (28-40). ½p-5sh Fine-Very Fine, 10sh Very Fine	123.40
1287 ★	— 1914, £1 Violet & Black on Red (41). Very Fine.....(Photo)	110.00
1288	— 1914, £1 Violet & Black on Red (41). Fine(Photo)	110.00
1289 ★	— 1925, 10sh Green & Red on Emerald (56). Very Fine....(Photo)	125.00
1290 ★	BULGARIA, 1879, 5c-1fr Lion (1-5). Cpl. Set, o.g.; No. 3 small thin, otherwise Fine Lot	335.00
1291 ★	— 1881, 3s-30s Lion (6-11). Cpl. Set, o.g., Fine-Very Fine.....	256.50
1292 ★	— 1885, 3s-50s Surcharges (21B, 21C, 21D, 22). Cpl. Set, o.g., No. 21B tiny thin spot, otherwise Fine-Very Fine Lot	225.00
1293 ★田	— 1909, 10s on 50s Dark Green, "1990" Error Ovpt. (81a). Unused Block of Nine, center stamp the Error, Center Row Mint, Fine.....	68.00
1294 ★	CAMEROUN, 1916, 20c-75c Ovpts. on French Congo (123-127). Fine-Very Fine	128.50

CANADA

1295	1851, 3p Red (1). Large Margins, Target cancel, Very Fine..(Photo)	350.00
1296	1851, 6p Grayish Purple (2). Ample to Large Margins, Bold Target Cancel, bit smudgy strike, Very Fine.....(Photo)	350.00
1297	1852, 3p Red (4). Large Margins, Rich Color, Perfect Bold Numeral "21" Target cancel, small thin spot, almost entirely in margin, Extremely Fine Appearance.....	100.00
1298	1852-57, ½p-10p Imperforates (4, 7-9). Large Margins to cut in, 7½p removed cancel, Appears Unused, others Grid cancels. ½p tiny thin, others filled thins, Very Good-Very Fine Appearance	E.VIII
1299	1855, 6p Greenish Gray (5b). Large Margins, Bold Target cancel, couple tiny thin spots, Extremely Fine Appearance(Photo)	350.00
1300	1857, 6p Reddish Purple, Thick Wove (10). Ample to Huge Margins, Rich Color, Bold Numeral "21" Target cancel, vert. crease, otherwise Very Fine(Photo)	1,000.00

1301 ★	1859, 1c Rose, 5c Vermilion (14, 15). Fresh, Part o.g., small faults, Fine Appearance	175.00
--------	--	--------

The Following 21 Cover Lots from a correspondence from A. Ramsey & Son, Importers, Montreal to a firm in Detroit, Michigan; All are on identical folded Lettersheets with Illustrated Corner Card in the shape of an Artist's Palette. All pmkd. 1868-1869.

1302 ☒	1859, 5c Vermilion (15). Tied together with 1c Red Bill Stamp , "Montreal, C.E." pmk. on folded lettersheet to U.S., stamps minor slight defects, cover reduced 15mm at left, Unusually Rare Combination	E.X
1303 ☒	1859-1868, 5c Vermilion, 1c Brown Red (15, 22). Tied by "Montreal C.E." Duplex pmks. on folded lettersheet to U.S., Illustrated Advertising corner card at left; couple cover creases, 5c perfs. just in at left, Fine, Scarce Combination.....(Photo)	E.VIII
1304 ☒	A Similar Cover, Fine & Scarce(Photo)	E.VIII

1305	⊠	A Similar Cover, without flap, Fine & Scarce(Photo)	E.VIII
1306	⊠	A Similar Cover , without flap, slight stain on back only, Fine & Scarce(Photo)	E.VIII
1307	⊠	A Similar Cover , Without flap, 1c perf. faults, otherwise Fine.....	E.VII
1308	⊠	A Similar Cover , light filing crease through stamps, otherwise Fine	E.VI
1309	⊠	A Similar Cover , stamps defective, Reasonably Attractive.....	E.IV
1310		A Similar Combination , on large portion of cover, 1c filing crease, Scarce	E.IV
1311	★	1859, 10c Red Lilac (17) . One short perf., slightly in at bottom & right	300.00
1312	★	1859, 17c Blue (19) . Fresh, Rich Color, Fine(Photo)	225.00
1313	⊠	1868, 3c Red (25) . Two, tied by "Montreal, C.E." Duplex pmk. on folded Lettersheet to U.S., few trivial perf. flaws, without flap, otherwise Fine	E.III
1314	⊠	1868, 3c Red (25). Horiz. Pair , Rich Color, tied by "Montreal, C.E." Duplex pmks. on folded lettersheet to U.S., Very Fine(Photo)	E.V
1315	⊠	A Similar Cover , Fine	E.V
1316	⊠	A Similar Cover , right stamp perfs. just touch, Fine.....	E.IV
1317	⊠	A Similar Cover , without flap, negligible cover stain, otherwise Fine	E.IV
1318	⊠	3c Red (25) . Two Covers to U.S., one with two singles, other horiz. pair, minor faults, one cover reduced at left, Attractive Lot	E.III
1319	⊠	1868, 6c Dark Brown (27) . Tied by "Montreal, C.E." Duplex pmk. on folded Lettersheet to U.S., without flap, slight cover soiling, otherwise Fine	E.III
1320	⊠	A Similar Cover , without flap, small cover nick at top left, otherwise Fine.....	E.III
1321	⊠	Four Similar Covers , two stamps are creased, two with cover faults	E.V
1322	⊠	3c Bright Red on Laid Paper (33) . Perfs. just in at right, tied by "Montreal C.E. Sp 3 68" Duplex pmk. on folded Lettersheet to U.S., ms. "10" Due marking, Fine & Scarce on cover(Photo)	175.00+
1323	⊠	3c Bright Red on Laid Paper (33). Horiz. Pair , small faults, tied by "Montreal, C.E. Au 13 68" Duplex pmks. on folded Lettersheet to U.S., without flap, Very Scarce(Photo)	350.00+
1324	⊠	3c Bright Red on Laid Paper (33). Two Horiz. Pairs , few tiny perf. tears, Neatly tied by "Montreal C.E. Au 24 68" Duplex pmk., struck three times on Double Weight folded Lettersheet to U.S., negligible cover stains, Attractive & Rare(Photo)	700.00+
1325	★田	1868-98, ½c-3c Victoria (21, 35, 51-52, 78) . All in Mint Blocks, Fine-Very Fine	195.00+
1326	★	1868-77, 1c-15c Victoria (22, 25, 30, 35, 36, 38, 40) . Most with small faults	E.VII
1327		1870-93, ½c-8c Small Queens (Betw. Nos. 34-44) . Specialized Collection of Over 800, Mostly Nos. 36 & 41; Wide Variety of cancels incl. Town pmks., Grids, Targets, Fancy, etc., few multiples, few small faults, Mostly Fine-Very Fine.....	E.VIII
1328	★	1872-77, 5c-10c Small Queens (38-40) . Fresh Colors, 10c trivial corner crease, Very Good-Fine	245.00
1329	★	1877, 10c Dull Rose Lilac (40) . "Jumbo" Margins, nearly full o.g., Extremely Fine.....(Photo)	125.00
1330	★	CANADA, 1874-1935 , Eight Items incl. Unused o.g. Nos. 50, 53, 57, 96, 99, 226; Used Nos. 40c & 158; couple with small faults, others Fine-Very Fine	186.25
1331		1888, 10c Small Queen, Imperforate (45c). Horiz. Pair , Large Margins, light "Bigwin Island, Ont. Jul 16, '95" pmk.; Very Fine (Unused Cat. 185.00)(Photo)	—
1332	★	1893, 20c Vermilion, 50c Deep Blue (46, 47) . First Well-Centered, gum soaked & tiny thin, latter part o.g., Fine Appearance	200.00

1333 ★	1893, 50c Deep Blue (47). Fresh, o.g., Fine (Photo)	110.00
1334 ★	1897, ½c-10c Jubilees (50, 51, 53-57). Fresh, o.g., Fine.....	149.75
1335 ★	1897, ½c-6c Jubilee (50, 51, 54, 55). No. 54 light stains, back only, Fine	107.50
1336 ★	1897, ½c-20c Jubilees (50-54, 56-59). Fresh, o.g., ½c, 1c & 15c small thins, 20c thins & short perfs., others Fine-Very Fine	199.75
1337 ★	1897, 1c-50c Jubilee (51-55, 57-60). O.g.; Nos. 54 & 59 Fine, others with faults, Generally Fine Appearance.....	288.75
1338 ★	1897, 5c-20c Jubilees (54, 56, 57, 59). Fresh, o.g., Fine-Very Fine	108.50
1339	1897, 5c-\$2.00 Jubilees (54-57, 62). First Three Unused, 6c & 8c o.g., all with faults, 6c perfs. just in at bottom, Balance Fine-Very Fine Appearance.....	213.50
1340 ★	1897, 6c Jubilee (55). Fresh, o.g., Fine.....	65.00
1341 ★	1897, 6c-15c Jubilee (55, 57, 58). First Two o.g., tiny faults, Fine Appearance.....	142.50
1342 ★	1897, 15c Jubilee (58). Fresh, o.g., Very Fine.....	50.00
1343 ★	1897, 20c Jubilee (59). Fresh, o.g., Fine	60.00
1344 ★	1897, 50c Jubilee (60). Fresh, o.g., tiny faint margin thin, Fine Appearance.....	65.00
1345	1897, \$5.00 Jubilee (65). Neat Light Grid Cancel, Well-Centered, Rich Color, repaired, Very Fine Appearance.....	350.00
1346	1897, \$5.00 Jubilee (65). Used, smudgy roller cancel, couple creases & some tiny filled thins, Fine Centering	350.00
1347 ★	1897-98, ½c-10c Victoria (66-73). Fresh o.g., some hinge remnants, Fine-Very Fine	134.00
1348 ★	1897-98, ½c-10c Victoria (66-73). 2c & 10c Mint, 1c thin spot, Fine-Very Fine Set	134.00
1349 ★	1897-98, ½c-10c Victoria (66-73). Fresh, o.g., some hinge remnants, 6c corner thin, otherwise Fine Lot	134.00
1350 ★	1897-99, ½c-10c Victorias (66-77, 80, 83). Nearly All disturbed o.g., #71 short perf., perfs. touch on #73, others Fine-Very Fine Centering	206.25
1351 ★	1898-1899, 1c-10c Victoria (74-80, 82, 83). Fresh o.g., No. 76 horiz. crease, 6c & 10c trivial thin specks, some hinge remnants, otherwise Fine-Very Fine	192.25
1352 ★	1898-1908, ½c-8c Issues (74-78, 82, 85-88, 96-98). Several Mint, incl. No. 82, Fine Lot.....	103.25
1353 ★	1898, 6c, 8c, 10c Victoria (80, 82, 83). Fresh, o.g., Fine	135.00
1354 ★	1908, ½c-15c Tercentenary (96-102). 5c corner crease, 7c without gum, surface scuffs, last two disturbed gum, mostly Fine-Very Fine Appearance.....	215.00
1355 ★	1908, 10c-20c Quebec (101-103). Part o.g., 20c few short perfs., 15c slight discoloration, otherwise Fine-Very Fine.....	242.50
1356 ★	1912-1925, 1c-\$1.00 George V (104-122). Cpl. Set, No. 113 pinhole, No. 122 faint thin spot, others Fine-Very Fine	218.75
1357 ★	1912-25, 1c-10c George V (104, 107-109, 112, 114, 115, 117, 118). Two Blocks each Nos. 107-109, One Block No. 104, others singles, All Mint, Fine-Very Fine	116.75
1358 ★	1912-22, 5c-20c Admirals (112, 113a, 114, 116, 117, 119). Fine-Very Fine	95.00
1359 ★	1912-1924, 1c-3c Geo. V Coils (123-130). Fine-Very Fine	119.50
1360 ★	1912-23, 1c-2c George V Coils (123-127). Seven Pairs, incl. Paste-Up Pairs of Nos. 125 & 127, No. 125 small margin fault, all but two Mint, Fine-Very Fine	198.00
1361 ★	1915-1924, 1c-3c Geo. V Coils (131-134). Fine-Very Fine	57.50
1362	1915-1926, 1c-3c, Geo. V Coils & Surcharges (131-134, 139, 140). Fine-Very Fine	92.50
1363 ★	1928-1929, Geo. V, Pictorials (149-159). Cpl. Set, 50c internal wrinkle, \$1.00 disturbed gum, others Fine-Very Fine.....	344.20

1364 ★	1929, 50c "Bluenose" (158). Tiny paper occlusion, Very Fine (Photo)	125.00
1365 ★	1929, 50c "Bluenose" (158). Gum bit disturbed, Very Fine (Photo)	125.00
1366 ★	1929, 50c "Bluenose" (158). Fine	125.00
1367 ★	1930-31, 1c-\$1.00, Geo. V, Pictorials (162-177). Fine-Very Fine Set	116.90
1368 ★	1935, 1c-\$1.00 Geo. V, Pictorials (217-227). Very Fine	49.15
1369 ★	1938, 10c-\$1.00 Pictorials (241-245). Very Fine Set.....	61.00
1370 ★田	1938, 10c-20c Pictorials (241-243). Mint Blocks, 10c T. Margin Block with Imprint & Plate No., 13c Plate No. Block, Very Fine.....	100.00+
1371 ★	1942-43, 1c-\$1.00 War Effort (249-262). Very Fine Set	53.15
1372 ★	1922-39, 5c-20c Air Post, Special Delivery, (C2, C3, E2, E4-E9). Very Fine Lot	77.00
1373 ★	1875, 8c Blue, Registration (F3). Couple slightly blunted perfs., otherwise Very Fine	125.00
1374 ★	1875, 8c Blue, Registration (F3). Well-Centered, small faults, Very Fine Appearance	125.00
1375 ★	1906-32, 1c-10c Postage Dues (J1-J10). Fine-Very Fine Sets	72.50
1376 ☒	1903, 1c Green (89). Tied with large red London-Free-Sanatorium-For-Consumptives 1909 Christmas Seal by "London, Ontario Dec 2 1909" machine pmk. on Post Card to U.S., seal s.e. at top, card repaired, still Attractive & Very Scarce	E.IV

CAPE OF GOOD HOPE

1377	1853-63, 1p-1sh Triangles (1-6, 12-15). Collection of 83 Used Stamps, incl. Shades, Cancels, Many with Ample to Large Margins, some faults, Attractive Showing of these Classic Issues, High Cat. Value	E.XIII
1378 ★	1857, 1p Rose (3). Clear to Large Margins, Fine	150.00
1379	1857, 1p Rose (3). Large to Huge Margins, Straight Line "CANCEL-LED" pmk., Extremely Fine	70.00
1380	1855-61, 1p Rose, Brown Red, 4p Blue (3, 4, 12). Used Pairs, Large Margins to tiny bit in, Fine Lot, 4p with Royal Certificate	325.00
1381	1861, 1p Red, Wood Block (7). Ample to Large Margins, Bold Grid cancel, light purple stains on back only, minute negligible corner crease, otherwise Very Fine	900.00
1382	1861, 4p Blue, "Wood Block" (9). Used, margins to slightly in, light creases, Very Scarce	550.00
1383	1900, 1p Blue on Blue (178). Imperf. Bottom Sheet Margin, on piece tied by "Mafeking" pmk., tear between stamp & sheet margin, otherwise Very Fine	110.00

CAYMAN ISLANDS

1384 ★	1901-05, ½p-1sh Edw VII (3-12). Fine-Very Fine Sets	91.35
1385 ★	1907, 4p-5sh Edw VII (13-16). Fine Set	193.00
1386 ★	1907, ½p on 5sh Vermilion & Green(18). Fine.....	95.00
1387 ★	1907, 1p on 5sh Vermilion & Green (19). Fine.....	100.00
1388 ★	1907-09, ½p-5sh Edw VII (21-28). Fine-Very Fine Set	79.30
1389	1908, 10sh Green & Red on Green (30). Tied on small piece, Fine	120.00
1390 ★	1912-16, ¼p-10sh Geo V (32-47). First 10sh is #44a, Fine-Very Fine Sets	157.40
1391 ★	1935, ¼p-5sh Geo V Pictorials (85-96). Fine-Very Fine Set.....	65.60
1392 ★	1968, ¼p Christmas, Gold Omitted (203a). Mint, Very Fine, normal included for comparison	400.00
1393 ★	CHILE, 1948, 60c-3p Flora & Fauna, Cpl. Blocks of 25 (254a, 255a, C124a). Fine-Very Fine.....	82.50

1394	⊠	CHINA, 1897, 10c Dark Green (91). Tied by Bold "Kiukiang" double circle pmk. Used in Combination with Japan 10s Brown Orange (79) tied by "Shanghai" pmk., on Cover to U.S., Shanghai & Yokohama transits on back, Fine, Scarce Combination(Photo)	E.VIII
1395	★	CORFU, 1941, 2d-100d Postage Dues (NJ5-NJ11). Mint, Very Fine, signed "Diena."	264.00
1396	⊠	COSTA RICA, Postal Stationery, 1883-1938, 56, mostly used Postal Cards & Entires, good variety of town pmks., some with additional franking, & incl. several to U.S. & Germany, Mostly Fine-Very Fine	E.VIII
1397	★	CROATIA, 1944, 50k-100k Storm Division, Normal Set (Set of Singles from Souvenir Sheet (B73-B75, B76a-B76c). Cpl. Sets, No.B73 thin, otherwise Very Fine Sets	E.VII
1398	★	— 1944, 50k-100k Storm Division Souvenir Sheet (B76). Very Fine	300.00

1399	⊠	CUBA, 1827-1898, Collection of 91 Covers & cover fronts, 48 Stampless, Better Markings incl. Many Military & Official handstamps (most on fronts only), Several Better Straight Line Town pmks., Most Covers with stamps are to U.S. or Spain; Over-All condition Well Above Average, Unusual Opportunity to Acquire a Strong Nucleus of Cuban Postal History Covers	E.XIV
------	---	---	--------------

1400	⊠	— 1827-1859, Collection of 12 stampless covers, Virtually All Better Items incl. Straight Line "S. Juan Renedos", "Puerto Principe", "Villaclara", "Trinidad", "Matanzas" (all to Havana), also Five Trans-Atlantic Havana to Paris 1852-59, Good Variety of Transit & Receiving pmks., Very Fine Lot	E.VIII
------	---	--	---------------

CYPRUS

1401	★	1880, 1sh Green (6). Fresh, Part o.g., tiny thin spot Fine Appearance	275.00
1402	★	1881, 1p Red, Triple "HALF-PENNY" Surcharge (10f). Plate 217, o.g., Fine, Unpriced in Scott	E.VII
1403	★	1881, 1p Red, Triple "HALF-PENNY" Surcharge (10f). Plate 217, o.g., perfs touch at left, Unpriced in Scott.....	E.VII
1404		1881, 4pi Olive Green, 6pi Olive Gray (14, 15). Used, Very Fine ..	150.00
1405	★	1903, 2pi-45pi Edw. VII (41-47). Fine-Very Fine	252.00
1406	★	1904, 6pi-45pi Edw VII (55-59). No.58 tiny tear, otherwise Fine-Very Fine	85.75
1407	★	1924, £1 Violet & Black on Red (110). Very Fine.....(Photo)	110.00
1408	★	1963, 3m-150m Boy Scouts, Souvenir Sheet (256a). Mint, Very Fine	100.00
1409	★	CYRENAICA, 1924, 5L Manzoni Ovpt. (16). Perfs. slightly in at top, Scarce	200.00
1410	★	— 1950, 2m-100m Postage Dues (J1-J7). Mint, Very Fine Set	175.00
1411	★	CZECHOSLOVAKIA, 1919, 10k Deep Violet, Ovpt. (B21A). Very Fine, Four handstamp guarantees & signed "Block"(Photo)	250.00
1412	★	— 1919, 1f-5k Overprints (B83-B89, B115-B123). Fine-Very Fine, Better Values signed "A.D." (iena)	265.95
1413	★	— 1925-26, 50h-300h Olympic & Sokol Ovpts. (B137-B143). Cpl. Sets, Very Fine	149.50
1414	★	— Legion Post, 1919-20, 2k-1r Ovpts. (4-14). Cpl. Sets, No. 8 small faults, others Very Fine	143.50

DANZIG

1415	★	1920, 1m-10m Surcharges, Violet Burelage with Points Up & Points Down (25b-30b, 25c-30c). Cpl. Sets, Fine-Very Fine	122.70
1416	★	1920, 1¼m-10m Surcharges, Gray Burelage Points Down (26a-30a). Cpl. Set, Fine-Very Fine	197.00

1417 ★	1920, 2pf Gray, 50pf Purple & Black Ovpts. (31, 43). Former small thin, Latter regummed, Very Fine Appearance	225.00
1418 ★	1920, 2½pf Gray, Ovpt. (32). Very Fine, Richter handstamp guarantee(Photo)	135.00
1419 ★	1920, 7½pf, 30pf Ovpts. (35, 40). Fine-Very Fine	57.50
1420 ★	1924-25, 1g-10g Views (193-199). Cpl. Set, Fine-Very Fine	104.00
1421 ★	1930, 5pf-1g Free State Ovpts. (200-210). Cpl. Set. 15pf & 30pf tiny defects, Balance Fine-Very Fine.....	88.70
1422 ★	1924-25, 5pf-75pf Officials (O42-O52). Cpl. Set, Fine-Very Fine	80.45
1423 ★	DENMARK, 1855, 2s Blue (3). Large to Huge Margins, showing part of next stamp, Fresh, Very Fine(Photo)	60.00
1424 ★	— 1928, 10k Vermilion & Yellow Green (131). Mint, negligible natural gum wrinkle, Very Fine(Photo)	110.00
1425 ∞	Disinfected Covers, 1835-1848, Six, from Turkey(two), Greece (two), Italy, Scotland (to Rome), Fine Range of Transit & Receiving pmks., Fine-Very Fine, Scarce Lot	E.VII

DOMINICA

1426 ★	1888, 1sh Deep Lilac Rose (24). Mint, Extremely Fine.....(Photo)	110.00
1427 ★	1888, 1sh Deep Lilac Rose (24). Fresh, o.g., Very Fine.....(Photo)	110.00
1428 ★	1903, 5sh Brown & Black (34). Very Fine(Photo)	90.00
1429 ★	1921-22, ½p-2sh6p Roseau (56-63). Very Fine Set.....	75.50
1430 ★	1923-33 ½p-5sh Geo V (65-84). Fine-Very Fine	84.20
1431 ★	EASTERN SILESIA, 1920, 500h, 1000h Ovpts., on Masaryk (31, 32). Fine-Very Fine, with Handstamp	150.00
1432 ★	ERITREA, 1924, 10c-5L Manzoni, Ovpts. (75-80). Fine Set	220.10

FALKLAND ISLANDS

1433	1891, ½p on 1p Bisect (19E). Used, Very Fine	65.00
1434 ★	1898, 2sh6p, 5sh Victoria (20, 21). Fresh, o.g., Fine-Very Fine	105.00
1435 ★	1905, 5sh Dull Red (29). Very Fine	65.00
1436	1905, 5sh Dull Red (29). Used, Very Fine	67.50
1437 ★	1912-14, 3sh-10sh Geo V (36-39). 3sh tiny thin speck (cat. \$9.50), otherwise Fine-Very Fine.....	82.50
1438 ★	1912, £1 Black on Red (40). Fine(Photo)	125.00
1439 ★	1929-32, ½p-£1 Geo V (54-64). Cpl. Set incl. No.60a, Fine-Very Fine(photo Ex)	174.35

FRANCE

1440 ∞	French Straight Line Numbered Postmarks, 1808-1828, Collection of 48 stampless covers, from 19 diff. towns, incl. diff. Types, etc., Fine-Very Fine Group	E.V
1441	1850, 15c Yellow Green (2). Used, Ample to Huge Margins, except tiny bit in bottom left corner, Fine(Photo)	425.00
1442	1853, 1fr Lake on Yellowish (21). Ample to Large Margins except barely touched at upper right, good color, neat "1818" in Dotted Grid Cancel, Scarce & Attractive.....(Photo)	750.00
1443	1869, 5fr Gray Lilac on Lavender (37). Used, thin & light crease, Very Fine appearance.....	300.00
1444	1869, 5fr Gray Lilac on Lavender (37). Used, "22" in Dotted Star Cancel, small defects as usual, Fine Appearance.....	300.00
1445 ∞	Armand Barbes, 1 Oct. '70, Bold "Paris, (60), 1 Oct '70" pmk. on small tissue paper folded letter, 20c Blue (33) tied by Star of Dots, two large nicks, Scarce	E.V

1446 ∞	Le Fulton, 20 Oct. '70 , Clear "Paris, R.D. Amsterdam" pmk. on Imprinted Folded "Lettre-Journal de Paris" with one page Letter, 20c Blue (57) tied by Star of Dots, "Angers, 4 Nov. '70" Receiving pmk., Very Fine(Photo)	E.VI
1447	1877, 5fr Violet, Red Lilac on Lavender (96, 96a) . Neat Light Town Cancels, Very Fine	65.00
1448 ★	1929, 2fr Le Havre (246) . Centered to bottom, signed Diena(Photo)	200.00
1449 ★田	1943, 60c-5fr Semi-Postals (B161-B172) . Mint Blocks of Ten, Fine-Very Fine	99.00
1450	Offices in Zanzibar, 1897, 2½a & 25c Lavender (35) . Used, tied on small piece, Very Fine(Photo)	700.00
1451 ∞	FRENCH OCEANIA, 1912-1971, Collection of 46 stamps on 33 covers, Wide Range of Issues & pmks., incl. several to U.S. & Europe, few small faults, mostly Fine-Very Fine	E.VII

END OF THIRD SESSION

FOURTH SESSION

THURSDAY, SEPTEMBER 30th, 1976 — 11:00 A.M.

GERMAN STATES

1452	BAVARIA, 1849, 1kr Black (1). Margins touched to tiny bit in, 1851 Town pmk., tiny corner crease, Scarce (Photo)	750.00
1453	— 1849, 6kr Brown (3). Huge margins, Showing Four Dividing Lines, Neat Numeral Cog Cancel, Extremely Fine..... (Photo)	100.00
1454 ★	— 1862, 3kr Black, Postage Due (J1). Fresh, o.g., Huge Margins to barely clear at top, Very Fine, Richter handstamp guarantee.....	85.00
1455	BERGDORF, 1861-67, ½s-4s (1-5). Fresh, o.g., incl. extra Tête-Bêche Pair of 1½s, extra 4s with top left sheet margins, Very Fine....	120.00
1456	LUBECK, 1859, ½s Gray Lilac (1). Used, creased with small faults, Fine Appearance	1,350.00

1457	GERMAN STATES, 1849-1920, Collection of Approx. 575 Virtually All Diff. Used & Unused Stamps, representing 21 States, incl. Cpl. Sets, Overprints, Many Better Items & Reference Material, usual mixed condition but a number of Attractive Items, High Catalog Value	E.XIV
------	--	--------------

GERMANY

1458 ★	1872, 2kr Orange, Large Eagle (22). Full o.g., some negligible toning, otherwise Very Fine	175.00
1459 ★	1875, 50pf Gray, "Pfennige" (34). Fresh, Full o.g., short perf., otherwise Very Fine, "Köhler" handstamp guarantee	400.00
1460 ★	1900, 2pf-80pf "Germania" (52-61). Cpl. Set, 50pf tiny thin, otherwise Very Fine Lot	103.45
1461 ★	1900, 1m-3m Pictorials (62-64). Very Fine	167.50
1462 ★	1900, 5m Slate & Carmine, Ty. I (65). Single short perf. & Couple tiny thin specks, otherwise Very Fine (Photo)	325.00
1463 ★	1900, 5m Slate & Carmine, Ty.II (65A). Negligible gum bend, Fine	210.00
1464 ★	1902, 2pf-80pf Germania (65C-74). Cpl. Set, Fine-Very Fine	361.45
1465 ★	1902, 1m Carmine Rose (75). Very Fine..... (Photo)	135.00
1466 ★	1902, 3m Black Violet, 5m Slate & Carmine (77, 78). Latter couple natural gum bends & corner perf thin, Fine Appearance	167.50
1467 ☒	1914, Postcard from Pola to Trieste & Cover with Letter pmk. "Kais Deutsche, Marine Schiffspost, No.29, 30.10.14," from "SMS Goeben" (which was sold to Turkey, renamed "Jarvus" & used to close the Black Sea ports, contributing to Czarist Russia's downfall). Well described, with Photo, Fascinating & Rare, Fine	E.VII
1468 ★	1933, 5pf-12pf Hindenburg, Booklet Panes (403a, 404a, 406a). Cpl. Exploded Booklet, Three Diff. Panes of Eight with Covers, Mint, Very Fine	85.00+
1469 ★	1948, 1pf-80pf Post Horn Ovpts. Ty.a (Betw. 530var-554var). Michel Nos. I-IX, Ty.I, Cpl. Set, Fine-Very FineMichel DM	720.00
1470 ★	1948, 1pf-80pf Post Horn Ovpts Ty.b (Betw. 530var-554var). Michel Nos.I-IX, Ty.II, Cpl. Set, Fine-Very FineMichel DM	1,100.00

1471 ★	1948, 2pf-84pf Post Horn Ovpts. Ty.a (585A-593). Fine-Very Fine Set.....	161.50
1472 ★	1948, 2pf-84pf Post Horn Ovpts. Ty.b (593A-599). Very Fine Set..	291.87
1473 ★	1948-51 2pf-1m Cathedrals, Perf. 14 (Betw. 634a-658a). Cpl., Mostly Mint incl. Better Items, Fine-Very Fine.....	222.75
1474 ★	1948, 25pf-90pf Cathedrals, Imperf., Part Perf., Double Impression (Betw. 648var-657var). Nine Items, Mostly Diff., incl. 60pf & 90pf Imperf. Pairs, 25pf, 40pf & 90pf Part Perfs., 90pf Double, Very Fine Lot.....	E.V
1475 ★	1948, 1m-5m Castles (658-661). Mint, Very Fine	58.00
1476 ★	1949, 20pf, 30pf Stamps Centenary, U.P.U. (667-669). Fine	74.50
1477 ★	1951-52, 2pf-90pf Post Horns (670-685). Cpl. Set, 90pf lightly hinged, others Mint, Very Fine Set	726.70
1478 ★	1951, 4pf-20pf Post Horns, Booklet Panes (671a, 675a). Cpl. Exploded Booklet with covers, Consisting of Two Mint Panes, Very Fine	57.00
1479 ★	1954-60, 2pf-3m Heuss (702-721). Cpl. Set, Mint, Very Fine.....	154.55
1480 ★	1926-29, 5pf-15pf Semi-Postal, Booklet Panes (B15a, B16a, B28a, B29a). Two Cpl. Exploded Booklets with Covers, Each Consisting of Two Panes. Nos.B15a, B16a Mint, Very Fine, Nos. B28a, B29a, Fine-Very Fine	105.00
1481 ★	1930, 8pf-50pf IPOSTA Souvenir Sheet (B33). Sheet lightly hinged, Stamps Mint, Very Fine.....	135.00
1482 ★	1930-31, 8pf-15pf Semi-Postal Booklet Panes (B34a, B34b, B38a, B38b). Two Cpl. Exploded Booklets with Covers, Each Consisting of Two Panes, No.B38a small selvage thin, No.B38b some separation, Fine Appearance	65.50
1483 ★	1933, 3pf-40pf Wagner (B49-B57). Cpl. Set, 6pf small thin, 20pf and 40pf Mint, Fine-Very Fine	147.65
1484 ★	1933, 4pf-12pf Wagner, Booklet Panes (B50b, B53b). Cpl. Exploded Booklet with Covers, Two Panes, Latter small selvage thin, otherwise Fine-Very Fine	75.00
1485 ★	1933, 5pf-50pf Nothilfe Souvenir Sheet (B58). Mint, Very Fine	450.00
1486 ★	1935, 3pf-25pf OSTROPA Souvenir Sheet (B68). Virtually Full o.g., Remarkable State of Preservation, Very Fine	165.00
1487 ★	1950-51 10pf, 20pf Semi-Postals (B314, B315, B318, B319). Cpl. Sets, Very Fine	112.50
1488 ★	1951, 10pf-20pf Lübeck Windows (B316, B317). Cpl. Set, Very Fine	90.00
1489 ★	1951, 10pf, 20pf Lübeck Windows (B316, B317). Cpl. Mint Set, Fine	90.00
1490	1951, 10pf, 20pf Lübeck Windows (B316, B317). Cpl. Set, Used, 20pf tiny corner creases, otherwise Very Fine	110.00
1491 ★	1951-54, 4pf-40pf Portraits (B320-B323, B338-B341). Cpl. Sets, Fine-Very Fine	108.50
1492 ★	1952-55, 4pf-40pf Semi-Postals (B324-B337, B342-B347). Cpl. Sets, Mint, Very Fine	194.55
1493 ★	Belgian Occup. 1919-21, 1c-10fr Ovpts. (1N1-1N58). Three Cpl. Sets, Virtually All Fine-Very Fine	215.68
1494 ★	French Occupation of Baden, Rhine Palatinate & Wurttemberg, 1947-49, 2pf-1m Portraits, Pictorials, Semi-Postals (Betw. 5N1-8NB11). 162 Diff. Unused Stamps & Five Souvenir Sheets, Complete Issues, Fine-Very Fine Collection	668.22
1495 ★	Berlin, 1948, 2pf-5m Black Ovpts. (9N1-9N20). Cpl. Set, Fine-Very Fine	199.45
1496	Berlin, 1948, 5m Ovpt. (9N20). Used, creases, Very Fine Appearance	265.00
1497 ★	Berlin, 1948-49, 2pf-2m Red Ovpts. (9N21-9N34). Cpl. Set, Mint, Fine-Very Fine	697.35
1498	Berlin, 1948-49, 2pf-2m Red Ovpts. (9N21-9N34). Cpl. Used Set, 8pf pinhole, 1m tiny internal flaw, otherwise Fine-Very Fine	264.09

1499 ★	Berlin, 1949, 12pf-2m U.P.U. (9N35-9N41). Cpl. Set, Mint, Very Fine.....	198.00
1500 ★	Berlin, 1949 12pf-2m U.P.U. (9N35-9N41). Cpl. Mint Set, Fine-Very Fine.....	198.00
1501	Berlin, 1949, 10pf-2m U.P.U. & Goethe (9N35-9N41, 9N61-9N63). Cpl. Used Sets, Fine-Very Fine	136.72
1502 ★	Berlin, 1949, 1pf-5m Views (9N42-9N60). Cpl. Set, 15pf crease, 80pf tiny stain (cat. \$6.75), Others Very Fine	249.90
1503 ★	Berlin, 1949, 1pf-20pf Views, Booklet Panes (9N42a two, 9N43a two, 9N47a, 9N49a). Cpl. Exploded Booklet with Covers, Consisting of Six Mint Booklet Panes, Fine-Very Fine	77.50
1504 ★	Berlin, 1949, 10pf-30pf Goethe (9N61-9N63). Cpl. Set, Very Fine	129.00
1505 ☒	Berlin, 1949, 10pf-30pf Goethe (9N61-9N63). Complete Set tied on First Day Cover, slight filing crease, Stamps Very Fine.....	68.50+
1506 ★	Berlin, 1949, 5pf-1m Surcharges (9N64-9N67). Cpl. Set, Fine-Very Fine.....	73.75
1507 ★	Berlin, 1950-52, 20pf-30pf Semi-Postals (9N68, 9N69, 9N80). Mint, Very Fine	67.50
1508 ★	Berlin, 1951-53, 5pf-40pf Bells (9N70-9N79, 9N94-9N98). Cpl. Sets, Fine-Very Fine	122.15
1509 ★	Berlin, 1953-54, 4pf-70pf Views (9N101, 9N102, 9N108-9N110). Mint, Very Fine	70.85
1510 ★	Berlin, 1949, 10pf-30pf Currency Victims (9NB1-9NB3). Cpl. Set, Mint, Very Fine	157.50
1511 ☒	Berlin, 1949, 10pf-30pf Currency Victims (9NB1-9NB3, 9NB3a). Complete Set of Singles & Souvenir Sheet tied on Cover to U.S., tiny tears & crease in top margin of souvenir sheet caused by slight overlap, 30pf tiny surface defect, some overall staining, Very Scarce	970.00+
1512 ★	Berlin, 1949, 10pf-30pf Currency Victims Souvenir Sheet (9NB3a). Hinge Remnants & tiny gum disturbance, Very Fine	450.00
1513 ★	Berlin, 1950-53, 10pf-30pf Semi-Postals (9NB4-9NB11). Cpl. Sets, Mint, Fine-Very Fine	73.76
1514	GERMANY, Berlin, 1948-57, collection of 83 Diff. Used Stamps, Mostly Cpl. Sets, incl. Commems, Semi-Postals, & Better Items such as Nos. 9N10, 9N69-9N74, Very Fine	E.VIII
1515 ★	Russian Occupation, 1949, 50pf Goethe Souvenir Sheet (10NB11). Few tiny natural inclusion specks, Very Fine.....	67.50
1516 ★	German Democratic Rep. 1953-55, 5pf-20pf Pictorial Booklet Panes (188a, 188b, 227a). Each an Unsevered Sheet of Nine Panes, Mint, Very Fine	975.00
1517 ★	— 1957-59, 5pf-20pf Booklet Panes (330c, 333a, 477b, vars). Complete Unsevered Mint Sheets of Nine Booklet Panes Each, Very Fine	1,035.00

LOCAL POSTS

1518	Fredersdorf, 1945, 1pf-5rm Negative "F.M." Overprints (Michel 1-23). Cpl. Set tied on pieces by "Fredersdorf 20. Jul 1945 b. Berlin" pmks., Fine-Very Fine, with Handstamp Guarantees	300.00
1519 ☒	Glauchau, 1945, 15pf Surcharges (Michel 20-29). Cpl. Set Tied on Cover by "Glauchau (Sachs) 13.7.45" pmks., cover creased, not affecting stamps, Fine-Very Fine	800.00
1520 ★田	Holzhausen, 1945, 6pf-12pf Negative Overprints (Michel 1-3). Mint Blocks, No. 1 single stamp creased, otherwise Fine-Very Fine	360.00

1521 ★	Liebnitz, 1945, 1pf-24pf "Ostereich" Overprints (Michel 1-12). Cpl. Mint Set, No. 11 tiny tear, Fine-Very Fine, with Handstamp GuaranteesMichel DM	500.00
1522 ★	Meissen, 1945, 1pf-5rm "Deutschlands Verderber" Overprints (Michel 2-24). Cpl. Mint Set, Fine-Very Fine, with "Richter" Handstamp GuaranteeMichel DM	325.00
1523 ★	Netzschkau-Reichenbach, 1945, 1pf-20pf "1945" Type I Overprints (Michel 1-11). Cpl. Mint Set, Fine-Very Fine Set, with Handstamp GuaranteesMichel DM	900.00
1524	Perleberg, 1945, 5pf-42pf "Star" Overprints (Michel 1-5). Cpl. Set tied on pieces by "Perleberg 25.6.45" pmks., Fine-Very Fine, signed-.....Michel DM	240.00
1525 ★	Rhodes, 1944, Military Parcel Post, Overprinted "Inselpost" in Pale Blue, Rouletted (Michel 10cB). Fine, with Handstamp GuaranteeMichel DM	250.00
1526 ★	Schwarzenberg, 1945, 1pf-5rm "Castle" Type I Overprints (Michel 1-23). Cpl. Mint Set, Fine-Very Fine, with "Richter" Handstamp GuaranteesMichel DM	400.00
1527 ★	Strausberg, 1945, 4pf-50pf Surcharges on Postal Congress (Michel 31-33). Cpl. Set, No. 33 tiny thin, otherwise FineMichel DM	450.00
1528 ★	Tunis, 1943, Dark Brown Military Stamp, Ordinary Paper (Michel 5a). Without gum, Very Fine, signedMichel DM	90.00
1529	Soviet Zone, East Saxony, 1945, 12pf Dark Red (Michel 41). Mint Sheet Corner Copy, Very Fine, with "Richter" Handstamp GuaranteeMichel DM	380.00
1530 ★	Russian Zone, West Saxony, 1946, 3pf-12pf Issue, Watermark "X" (Michel 150, 151, 153, 155). Mint, Fine-Very Fine.....Michel DM	250.00
1531 ★	GERMANY, Russian Zone, 1948, Specialized Collection of "Berlin" District Handstamp Ovpts., Approx. 525 Virtually All Unused Stamps & one Cover, Nearly All Cpl. Sets, representing approx. 30 Districts, incl. some Blocks, a Fascinating Collection from this difficult area, Nearly all Fine-Very FineE.XI	
1532 ★	GERMANY, Local Issues, 1941-46, Collection of Approx. 750 Diff, Nearly All Unused, incl. Many Cpl. Sets, Wide Range of Cities & Issues, Overprints, Surcharges, Types, Souvenir Sheets, few Covers & Better Items, Nearly All Fine-Very FineE.XIV	
1533 ★	GERMANY, Private Posts, Late 19th Century, Collection of 102 Virtually All Diff., Mostly Unused Stamps, Many in Cpl. Sets, incl. 21 Diff. Posts, few Revenues, Mostly Fine-Very Fine.....E.V	

GERMAN OFFICES ABROAD

1534 ★	Offices in China, 1900, 3pf-3m Ovpts. (24-35). Hinge Remnants, 20pf & 30pf tiny faults (cat. \$10.25), Others Fine-Very Fine124.45	
1535 ★	Offices in China, 1900, 5m Slate & Carmine, Ty. I (36). Fine150.00	
1536 ★	Offices in China, 1905, 1c-1½d Surcharges (37-45). 1c & 2c light creases, ½d & 1½d small thins, Others Fine-Very Fine.....106.25	
1537 ★	Offices in China, 1900, 5m Slate & Carmine, Ty. II (36A). R. Sheet Margin, tiny thin speck, Fine Appearance160.00	
1538 ★	Offices in China, 1905, 2½d on 5m Slate & Carmine (46). Some toning, otherwise Fine110.00	
1539 ★	Offices in Morocco, 1900, 3c-3p 75c Surcharges (7-18). 35c light crease (cat. \$6.75), Others Fine-Very Fine.....145.50	
1540 ★	Offices in Morocco, 1900, 6p25c on 5m Slate & Carmine, Ty. I (19). Tiny thin speck, Very Fine Appearance.....(Photo) 225.00	
1541 ★	Offices in Morocco, 1900, 6p25c on 5m Slate & Carmine, Ty. II (19A). Very Fine(Photo) 150.00	
1542 ★	Offices in Morocco, 1905, 3c-3p 75c Surcharges (20, 21, 23-31). Hinge Remnants, 1p25c some toning specks, otherwise Fine-Very Fine 223.75	
1543	Offices in Morocco, 1905, 2p50c on 2m Gray Blue (30). Used, Fine 80.00	

1544 ★	Offices in Morocco, 1905, 6p25c on 5m Slate & Carmine (32). Light crease, Very Fine Appearance.....	115.00
1545 ★	Offices in Morocco, 1906-11, 25c-6p25c Surcharges (36-44). Hinge Remnants, 1p crease, Others Fine-Very Fine	288.30
1546 ★	Offices in Turkey, 1884, 10pa-1pi Surcharges (1-3). Fresh, Full o.g., Last tiny perf. thin, Fine Appearance	120.00
1547 ★	Offices in Turkey, 1884, 2½pi on 50pf Deep Olive Green (6). Fresh, o.g., tiny natural gum soak in embossing, Very Fine	90.00
1548	Offices in Turkey, 1884, 2½pi on 50pf Deep Olive Green (6). Used, Fine	85.00
1549 ★	Offices in Turkey, 1900, 1¼pi-15pi Surcharges (16, 19, 20, 22, 23). Fine-Very Fine	103.25
1550 ★	Offices in Turkey, 1900, 25pi on 5m Slate & Carmine, Ty. I (24). Extremely Fine.....(Photo)	250.00
1551 ★	Offices in Turkey, 1900, 25pi on 5m Slate & Carmine, Ty. II (24B). Bits of paper adhere to back, tiny thin speck, Fine Appearance	160.00
1552 ★	Offices in Turkey, 1905, 10pa-15pi Surcharges (31-41). 4pi tiny tear, Others Fine-Very Fine	223.25
1553 ★	Offices in Turkey, 1905, 25pi on 5m Slate & Carmine (42). Fine.....(Photo)	265.00
1554 ★	Offices in Turkey, 1906-12, 10pa-25pi Surcharges (43-54). Cpl. Set, Fine-Very Fine	180.00
1555 ★	Offices in Turkey, 1908, 5c-100c Surcharges (55-59). Cpl. Set, Fine-Very Fine	74.30

GERMAN COLONIES

1556 ★	CAMEROUN, 1900, 3pf-5m Yachts (7-19). 20pf light crease & tiny margin tear (cat. \$20.00), Others Very Fine.....	285.85
1557 ★	CAROLINE IS., 1900, 5m Slate & Carmine (19). Very Fine (Photo)	115.00
1558 ★	— 1900, 5m Slate & Carmine (19). Fine	115.00
1559 ★	GERMAN EAST AFRICA, 1905, 2½h-60h Yachts (22-29). Cpl. Set, Mint, Very Fine	103.60
1560 ★	GERMAN NEW GUINEA, 1901, 5m Slate & Carmine (19). Very Fine "Richter" handstamp guarantee.....(Photo)	110.00
1561 ★	GERMAN S.W. AFRICA, 1897, 25pf. Orange, Ovpt. (5). Fresh, Full o.g., Fine	135.00
1562 ★	— 1897, 50pf Red Brown, Ovpt (6). Fresh, Full o.g., tiny thin speck, Very Fine Appearance	135.00
1563 ★	— 1900, 3pf-3m Yachts (13-24). 5pf, 10pf & 25pf tiny faults, Others Fine-Very Fine	157.45
1564 ★	— 1900, 5m Slate & Carmine (25). Well-Centered, light crease, Very Fine Appearance	135.00
1565 ★	KIAUCHAU, 1900, 3pf-80pf Yachts (10-18). Cpl. Set, Fine-Very Fine	78.75
1566 ★	— 1900, 5m Slate & Carmine (22). Couple tiny thin specks, perfs. close at left	125.00
1567	— 1905, \$1½ Black Violet, Wmk. (41). Used, Well-Centered, Very Fine, "Richter" handstamp guarantee	135.00
1568 ★	MARIANA IS., 1900, 3pf-50pf Ovpts. (11-16). Cpl. Set, 25pf perf. thin, Others Fine-VeryFine, "Risset" or "Richter" handstamp guarantees	128.50
1569 ★	— 1901, 5m Slate & Carmine (29). Very Fine	100.00
1570 ★	MARSHALL IS., 1899-1900, 3pf-50pf Ovpts. (7-12). Cpl. Set, o.g., Very Fine	94.00
1571 ★	— 1899-1900, 3pf-50pf "Marshall-Inseln" Ovpts. (7-12). Cpl. Set, No. 11, two nibbed perfs., others Fine	94.00
1572 ★	— 1901, 5m Slate & Carmine (25). Trivial light gum bend, Fine.....(Photo)	125.00
1573	SAMOA, 1900, 25pf-80pf Yachts (61-65). Used, Fine-Very Fine	82.50

1574 ★	TOGO, 1900, 1m-5m Yachts (16-19). Fine-Very Fine, Last "Richter" handstamp guarantee.....	115.50
1575 ★	GILBERT & ELLICE IS, 1924, £1 Violet & Black on Red (26). Very Fine(Photo)	250.00

GREAT BRITAIN

1576	1840, 1p Black (1). Four, one on piece, Red Maltese Cross Cancels, three have faults, Fine Appearing Lot	180.00
1577	1840, 1p Black (1). Six Used Singles, mostly cut close, Good-Fine ..	270.00
1578 ☒	1840, 1p Black (1). Large Margins Three Sides, partly touched at upper left, Boldly Tied by Red Maltese Cross on May 8, 1840, London to Gloucester Folded Cover, Fine, Scarce Third Day of Use	45.00+
1579 ☒	1840, 1p Black (1). Three, each with three margins, tied by a Red or Black Maltese Cross on folded covers; Fair-Fine.....	135.00+
1580	1855, 4p Rose on White (23). Used, Rich Color, Fine(Photo)	160.00
1581	1856-1881, 2p-2sh Issues (Betw. Nos. 27-87). Specialized Collection of 103, A Study of Plates, Virtually Complete except for Rarities; incl. Better Items as No. 67 Plate 17 (two), No. 69 Plate 15, etc.; also incl. some with Better cancels, etc.; some faults, Balance Very Good-Fine, Unusual.....	819.00+
1582 ☒	1865, 9p Straw (46). Centered to bottom left, neatly tied by "9" in grid on folded 1866 letter to St. Petersburg, Russia ; Red "PD" in oval, boxed "Franco", blue double circle "Aus England Per Aachen Franco", Fine & Very Scarce(Photo)	100.00+
1583	1880, 2sh Pale Brown (56). Used, few partly nibbed perfs., otherwise Fine	350.00
1584 ★	1876, 8p Orange (73). Fresh, Part o.g., Fine(Photo)	125.00
1585	1878-1891, 10sh-£1 Victoria (74, 123, 124). Used, faults, Scarce Lot	885.00
1586	1882, £5 Bright Orange (93). Neat pmk., couple ironed out creases, tiny negligible thin spot, Very Fine Appearance.....(Photo)	650.00
1587	1882, £5 Bright Orange (93). Questionable cancel applied, possibly covering "Specimen", or telegraph use, Very Fine	—
1588 ★	1883, 2/6 Lilac (96). Fresh, o.g., Very Fine(Photo)	100.00
1589 ★	1884, 5sh Carmine Rose (108). Fresh, o.g., Rich Color, Very Fine.....(Photo)	125.00
1590 ★	1884, 5sh Carmine Rose, 10sh Ultramarine (108, 109). Fresh, o.g., 5sh light vert. crease & minor thin spot, 10sh negligible gum bend, otherwise Very Fine	375.00
1591	1884, £1 Brown Violet (110). Used, couple tiny thin specks, Very Fine Appearance.....(Photo)	225.00
1592 ★	1887-1900, ½p-1sh Victoria (111-122, 125, 126). Fresh, o.g., some hinge or paper remnant bits, Fine-Very Fine	147.05
1593 ★	1887-1900, ½p-1sh Victoria (111-122, 125, 126). Fresh, o.g., hinge remnants, nos. 118, 126 slight thins, others Fine-Very Fine	147.05
1594 ★田	1887, 1sh Green (122). Block, Large part o.g., offset from ½p vermilion on back of two stamps, Fine-Very Fine(Photo)	230.00
1595 ★	1902, 2/6 Dull Violet (139). Very Fine.....(Photo)	100.00
1596 ★	1902, 2/6 Dull Violet (139). Well-Centered, tiny thin speck, Very Fine Appearance.....	100.00
1597 ★	1902, 5sh Carmine Rose (140). Very Fine(Photo)	120.00
1598 ★	1902, 10sh Ultramarine (141). Very Fine(Photo)	225.00
1599 ★	1902, 10sh Ultramarine (141). Very Fine(Photo)	225.00
1600 ★	1902, £1 Green (142). Very Fine.....(Photo)	500.00
1601 ★	1929, £1 Postal Congress (209). Mint pin-point gum toning speck, otherwise Very Fine	500.00
1602 ★	1934, 2sh6p-10sh Seahorses (222-224). Very Fine Set	240.00

1603 ★	1942-51, 2/6-£1 Geo. VI (251A, 275, 286-289). Fine-Very Fine.....	79.50
1604 ★	1952-56, ½p-2½p Q.E. II Booklet Panes (292c, 293c, 293d, 294c, 295a, 296a, 317a, 318b, 319a, 320b, 321a). 166 in 37 Cpl. Unexploded Booklets of 2sh 6p, 3sh 9p & 5sh, Fine-Very Fine.....	583.75
1605 ★	1969, 2sh6p-£1 Elizabeth (510-513). Two of Each, Mint, Very Fine	82.50
1606 ★田	1969, 2sh6p-£1 Elizabeth (510-513). Blocks, Mint, Very Fine.....	165.00
1607 ★	GREECE, 1906, 1L-50L Olympics (184-193). Fine.....	77.50

GRENADA

1608 ★	1863, 6p Dull Red (5a). Perfs. tiny bit in at top, Fine for this Rare Stamp.....(Photo)	800.00
1609 ★	1881, 2½p Lake, Imperforate (9a). Horiz. Pair, Fresh, o.g., Large Margins, Very Fine.....(Photo)	200.00
1610 ★	1881, ½p Purple, Imperforate (8b). Horiz. Pair, Ample to Large Margins, Very Fine.....(Photo)	125.00
1611	1875, 1sh Purple "SHLLING" Error (11a). Used, perfs. bit in top & left, Fine for this Scarce Error, with Royal Certificate.....(Photo)	375.00
1612 ★	1886, 1p on 1½p Orange, Inverted Surcharge (27a.) Fine..(Photo)	100.00
1613 ★	1902, ½p-10sh Edw. VII (48-57). Fine-Very Fine.....	141.15
1614 ★	1902, 10sh Green & Violet (57). Very Fine.....(Photo)	95.00
1615 ★	1904-06, ½p-10sh Edw. VII (58-67). Cpl. Set, ½p-5sh Fine-Very Fine, 10sh Very Fine.....(Photo Ex)	217.00
1616 ★	1906, 10sh Green & Violet (67). Very Fine.....(Photo)	140.00
1617 ★	GUATEMALA, 1929, 5c Eastern Railroad, Inverted Surcharge (246a). Mint Block of 25, signed "A.D." (iena), Fine Block.....	300.00
1618 ∞	Two Large Size Covers, One Franked with 12 Stamps, Most Surcharged, Registered Local Use, 1899; other Franked with Six No. 47 to San Francisco, with Merchant's Handstamp & Chinese ms. notation, Appropriate Receiving pmks., Covers & some perfs. lightly toned, Scarce.....	E.IV 83.25
1619 ★	GUERNSEY, 1969, ½p-£1 Views (8-23). Cpl. Set, Mint, Very Fine	
1620 ∞	HONG KONG, 1890, 10c Violet on Red (44). Tied by blurred "Hong Kong" & bold, boxed "I.P.O." pmk. on cover to Connecticut with transit pmks., incl. bold "Pakhoi 21 Feb 00" & Chinese Characters pmk; cover has small closed tears, Attractive.....	E.V
1621	ICELAND, 1939-40, 20a-2k World's Fair Issues (213-216, 232-235). Cpl. Sets, Very Fine.....	110.75
1622 ∞	INDIA, British Conquest of India, Two letters between military officers, from Camp Gunjrans, 7 & 8 Jan. 1818 to Lt. Col. Doyle, Interesting military content given by a senior officer, Very Fine.....	E.IV
1623 ★	1854, 4a Red & Blue (6). Ample to Large Margins, gum spots & ms. notation on reverse, Very Fine.....(Photo)	250.00
1624 ∞	INDIA, Jaipur State, Collection of 500 Early Stampless Native Covers, Wide Variety of Seals, incl. Some Better, Virtually All Bold Strikes on clean covers, Very Fine Lot.....	E.XII
1625 ∞	INDO-CHINA, 1893-1954, Collection of 65 Covers, Wide Range of Issues & Town pmks., some Better, incl. several French Soldier's covers, & Early 20th Century Picture Post Cards, Mostly Fine-Very Fine, Scarce Group.....	E.IX
1626 ★田	IONIAN IS., 1859, 1p Blue, 2p Lake (2, 3). Blocks, Ample to Large Margins, Fresh, o.g., Very Fine.....	80.00+
1627 ∞	IRAN, 1882-1924, Collection of 100 stamps on 69 Covers, Variety of Issues, Wide Range of Town pmks, etc., Better markings include Rare "Dunsterforce" Censor marking, Virtually All Fine-Very Fine, Scarce & Attractive.....	E.XI
1628 ★	— 1949-1951, 25d-5r Commemoratives (910-914, 931-948). Cpl. Sets, Fine-Very Fine.....	108.72

1629 ★	— 1949-1951, 25d-5r Commemoratives (910-914, 931-948). Cpl. Sets, Fine-Very Fine.....	108.72
--------	---	--------

ISRAEL

1630 ★	1948, 3m-1000m First Coins (1-9). Very Fine Set.....(Photo Ex)	657.85
1631 ★	1948, 250m-1000m First Coins (7-9). Very Fine(Photo Ex)	645.00
1632 ★	1948, 3m-65m Holidays (10-14). Cpl. Mint Set with Tabs, each tab has very light vertical crease clear of tab design, Fine-Very Fine Appearance	225.00
1633 ★	1948, 3m-65m Holidays (10-14). Cpl. Set with Tabs, 5m Tab selvage torn slightly diagonal at extreme right, 65m perfs. barely touch at bottom, Balance Fine-Very Fine.....	225.00
1634 ★	1949, 10m TABUL Souvenir Sheet (16). Very Fine	135.00
1635 ★	1949, 250p Jerusalem (24). Tab Single, Mint, Very Fine	45.00
1636 ★	1949-51, 15p-250p Commems (24, 46, 47). All with Tabs, 250p diagonal tab crease & small corner crease, otherwise Very Fine.....	105.00
1637 ★	1950, 40p, 80p U.P.U. (31, 32). Cpl. Set with Tabs, Fine-Very Fine	140.00
1638 ★	1950, 5p, 15p New Year (35, 36). Cpl. Set with Tabs, Fine-Very Fine	55.00
1639 ★	1948, 3m-50m Postage Dues (J1-J5). Cpl. Set, Mint, Fine-Very Fine	161.00
1640 ★	1948, 3m-50m Postage Dues (J1-J5). Cpl. Set, Very Fine.....	161.00
1641 ★	1948, 3m-50m Postage Dues (J1-J5). Cpl. Set, Fine very Fine.....	161.00
1642 ★	ISRAEL, Booklet Panes, 1948-57, Eight Diff. Complete Exploded Booklets (25 Panes), incl. Nos. 2a-4a, 18a-20a, 31a, 32a, etc., Mint, Fine-Very Fine	E.VIII

ITALY

1643 ★	1877, 10c Blue (28). Fresh, o.g., Fine(Photo)	850.00
1644 ★	1922, 10c-40c Philatelic Congress Ovpts. (142A-142D). Cpl. Set, 10c tiny thin, regummed, 40c tiny thin; perfs. touch as usual, Last Three signed "Bloch"	600.00
1645 ★	1923, 30c Faith Tercentenary, Horiz. Pair, Imperforate Vertically (144 var). Mint with left Pane Margin, Very Fine	E.VII
1646 ★	1923, 5L Manzoni (170). Fine(Photo)	250.00
1647	1923, 5L Manzoni (170). Used, perfs. just clear at left.....(Photo)	350.00
1648 ★	1924, 1L Surcharges, Perforated 14 x 13½ (171a-174a). Cpl. Set, Fine-Very Fine	90.00
1649 ★	1924, 10c-2L Cruise Ovpts. (174A-174G). Cpl. Set, 30c tiny thin, Others Fine-Very Fine, 1L & 2L Very Fine, signed "Diena"	102.05
1650	1924, 10c-2L Cruise Ovpts. (174A-174G). Cpl. Used Set, 30c small surface scuff (Cat. \$1.65), Mixed Centering, 1L & 2L Fine-Very Fine	154.95
1651 ★	1926, 1.25L St. Francis, Perf. 13½ (182a). perfs. close at top (Photo)	325.00
1652 ★	1946, 100L Carmine Lake (477). Very Fine(Photo)	110.00
1653 ★	1946, 100L Carmine Lake, Perforated 14 x 13½ (477a). Mint, Fine	135.00
1654 ★	1946, 100L Carmine Lake, Perf. 14 x 13½ (477a). Very Fine	135.00
1655 ★	1947-48, 8L-30L Pictorials (486-488). First Fine, Others Very Fine	86.00
1656 ★	1948, 3L-100L Risorgimentos (495-506). Cpl. Set, couple lower values minor faults, All Better Items Fine-Very Fine	167.88
1657 ★	1949, 100L Centenary (518). Mint, Very Fine(Photo)	150.00
1658 田	1949, 100L Centenary (518). Used Block, Very Fine.....	140.00+
1659 ★	1950, 20L-55L Radio Conference (538, 539). Mint, Very Fine Set..	86.00
1660	1951, 5L-15L Gymnastic Festival (574-576). Cpl. Used Set, Scarce Used	165.00
1661 ★	1954, 200L Deep Blue, Vertical Pair Imperforate Between (662var). With Imperforate Sheet Margin at Top, Mint, Very Fine.....	E.III
1662 ★	1961, 205L Visit of President Gronchi, Rose Lilac Error of Color (834a). Mint, Very Fine(Photo)	325.00
1663 ★	1961, 205L Rose Lilac, Color Error (834a). Mint, Very Fine (Photo)	325.00

1664 ★	1921, 10c "B.L.P." Ovpt. (B5). Fine(Photo)	225.00
1665	1922, 60c "B.L.P." Ovpt. (B15). Used, Fine(Photo)	250.00
1666 ★	1874, 10L Blue & Brown, Postage Due (J19). Fresh, part o.g., few nibbed perfs., centered to right & top, Scarce(Photo)	1,250.00
1667 ★	1948, 300L Brown Carmine, Parcel Post (Q74). Mint, Fine (Photo)	225.00
1668 ★	1954, 1000L Ultramarine, Parcel Post (Q76). Mint, Very Fine (Photo)	700.00
1669 ★	1954, 1000L Ultramarine, Parcel Post (Q76). Very Fine(Photo)	700.00
1670 ★	— Aegean Islands, 1930, 50c-10L Hydrological Congress (34-37). Fine-Very Fine	285.00
1671 ★	— Tripolitania, 1924, 10c-5L Manzoni Ovpts. (11-16). Cpl. Set, Fine	255.10
1672 ★	ITALY & COLONIES, 1933, Zeppelin Issues, Four Cpl. Sets, incl. Italy, Aegean Islands, Cyrenaica & Tripolitania, Fine-Very Fine	244.00
1673 ★	JAPAN, 1877, 20s Dark Blue (65). Fresh, o.g., Dark Rich Color, tiny tear at top, Very Fine Appearance	125.00
1674	— 1916, 10s Ceremonial Cap (154). Well-Centered, light pmk., one perf. at top barely nibbed, otherwise Very Fine(Photo)	115.00
1675 ★	— 1957, 10y Stamp Week (641). Two Mint Sheets of Ten, light corner bend in one, otherwise Very Fine	80.00+
1676 ☒	— 1929, Tokyo-Los Angeles Zeppelin Flight, 1929, Contemporary Japanese Stamps tied by purple "Tokio" pmks. & Red "First Round-The-World Flight by Graf Zeppelin, Tokio C.P.O. 1929" Cachet, Purple Los Angeles Receiving pmk. on Zeppelin Picture Post Card, Fine & Scarce AAMC Z74(Photo) AAMC	90.00
1677 ★	LEEWARD IS., 1928, 10sh, £1 Geo. V (82, 83). Very Fine	100.00
1678 ★	LIECHTENSTEIN, 1960, 50r Europa (356). Mint, Very Fine	60.00
1679 ☒	LINDBERGH CARIBBEAN FLIGHTS, 1928. Three Covers; two from Dominican Rep. to Cuba (AAMC4), one from Haiti to Cuba (AAMC9), each with appropriate pmks. & cachets, Very Fine AAMC	75.00
1680 ★	MADAGASCAR, 1886, 1p, 8p British Consular Mail (33, 52). Small thins, Fine-Very Fine Appearance	95.00
1681 ★	MALTA, 1956-57, ¼p-£1 Views (246-262). Cpl. Set, Mint, Very Fine	67.18
1682 ★	— 1957-1965, £1 Baptism of Christ, Catholicism, Catholicism pink Omitted (262, 330, 330a). Mint, Very Fine.....	81.50

END OF FOURTH SESSION

FIFTH SESSION

THURSDAY, SEPTEMBER 30th, 1976 — 1:30 P.M.

MEXICO

- 1683 ☒ 1856-72, Collection of 23 Folded Letters representing 12 Diff. Issues betw. Nos. 3-102, incl. Pairs & Wide Variety of pmks., also Five Folded Letters to Bordeaux, France with various pmk. & transit marks. Mostly Fine-Very Fine E.IX

- | | | |
|------|--|------------|
| 1684 | 1856-1940, Collection of Several Hundred Mostly Used Stamps, Many Diff., incl. Many Early "Hidalgo" & "Eagle" Issues, Various Types of Ovpts. & Consignment Nos., Commems, Air Post, Officials, Guadalajara Issues & Cpl. Sets, Better than average condition prevails throughout | E.XIV |
| 1685 | 1861, Specialized Collection of 108 Virtually All Used "Hidalgo" Issue (6-12) with Various Types of "Mexico" District Handstamps, incl. Varieties, Shades, some used on pieces; also 11 No. 8, each used on Cover, few reprints, Generally Fine, an Attractive Collection..... | E.XIII |
| 1686 | 1864-66, Specialized Collection of over 600 Virtually All Used "Eagle" Issue, Nos. 19-25, Nearly All Types Represented, incl. Many Diff. Consignment No. Ovpts. & Varieties, also incl. seven 2r stamps on 7 Folded Letters, same correspondence, & three 4r stamps on 3 Folded Letters to Paris, France, with various pmks. & transit marks, better than usual condition prevails throughout, an Attractive & Most Desirable Offering | 10,815.00+ |

- 1687 1866, Specialized Collection of Approx. 175 Virtually All Used "Maximilian" Lithographed Issue, Nos. 26-30, incl. Many Diff. Districts & Consignment No. Ovpts. & Varieties as well as Shades, also incl. 4 No. 28 on four fronts, Fine-Very Fine. An Attractive Collection 1,170.50

- | | | |
|--------|---|-----------------|
| 1688 | 1866, 7c Lilac, Engraved (31). Used, Fresh Color, Huge Margins to just touched, Bold "Franco, Mexico 20 Feb." pmk., Very Fine (Photo) | 1,750.00 |
| 1689 | 1867, ½r Buff, Overprinted "Mexico" (35). Used Ample to Large Margins, Very Fine.....(Photo) | 450.00 |
| 1690 ★ | 1874-1914, Collection of 192 Cut Squares & 13 Entire, Mostly Unused, Nearly All Diff., incl. Wide Range of Issues, Ovpts., Varieties & Specimens, Fine-Very Fine | E.III |
| 1691 | 1884, 5p, 10p Hidalgo (163, 164). Used, Fine-Very Fine | 115.00 |
| 1692 ★ | 1898, 10c Lilac Rose, Perf. 12 (284). o.g., Fine.....(Photo) | 75.00 |
| 1693 ★ | 1920, 20c Rose, 30c Gray Black, Perf. 12 (623, 624). Fine-Very Fine | 62.50 |
| 1694 ★ | 1934, 5p University (705). Very Fine.....(Photo) | 115.00 |
| 1695 | MONACO, 1939, 10fr Stadium (176). Used, tied by First Day Pmk. to a 4½ x 3¼" Commemorative Printed Form, Very Fine | 50.00+ |
| 1696 ★ | — 1945-47, 50c-100fr CIPEX, Semi-Postal Surcharges, Imperforates (203 var, C16-C20 var, CB1-CB5 var). Cpl. Mint Sets, Nos. C16-C18 Blocks, Nos. C19, C20 & 203 part Sheet of 4 Triptychs, Very Fine | Sanabria 170.00 |

1697	MONGOLIA, 1926, 1c-\$1.00 Ovpts. (9-13, 21 var, 22 var). Nos. 9-13 Unused, without gum; Nos. 21 & 22 with Red Ovpt. & Bold Pmks., Fine-Very Fine	E.VII
1698 ★	— 1926, 50c-\$5.00 Ovpts. (21-23). Without gum, Fine-Very Fine ..	400.00
1699 ★	— 1926, 1c-\$5.00 Ovpts. (24-31). Cpl. Set, No. 29 without gum, Fine-Very Fine, with Several Handstamps	526.00
1700 ★	MONTSERRAT, 1880, 2½p Red Brown (3). Fine(Photo)	100.00
1701 ★	— 1904-08, ½p-5sh Symbols, Edw. VII (22-31). Fine-Very Fine Set	126.10
1702 ★	— 1916-26, 3p-5sh Geo. V (47-53, 65-74). Fine-Very Fine	110.10
1703	— 1932, ½p-5sh Tercentenary (75-84). Cpl. Used Set, some tropical toning spots, mostly on lower values, otherwise Fine-Very Fine	136.60
1704 ★	MOZAMBIQUE, 1951, 5c-50e Fish (332-355). Cpl. Set, some lower values with faults (cat. \$1.75), Others Mint & Very Fine	111.00
1705 ★	NAURU, 1916, 2sh 6p-10sh Sea Horses (13-15). Fine-Very Fine	190.00

NETHERLANDS

1706	1852, 15c Orange (3). Large to Huge Margins, neat town pmk., Very Fine	150.00
1707 ★	1872, 20c Green (28). Fresh Color, light creases & single short perf., otherwise Very Fine	275.00
1708 ★	1888, 1g Gray Violet (32). Fresh, o.g., Fine	300.00
1709	1872, 2g 50c Rose & Ultramarine (33). Two Used Singles, Diff. Shades, faults, Good-Fine Appearance	250.00
1710 ★	1891-94, 3c-25c Wilhelmina (40-48). Fresh, o.g., most have short perfs., 20c small tear, 10c, 22½c & 25c Fine-Very Fine	219.25
1711 ★	NEVIS, 1867, 1sh Yellow Green (11). Fresh, Large Part o.g., Fine-.....(Photo)	325.00
1712	NEW BRUNSWICK, 1851, 3p Red (1). Four Ample to Large Margins, small thin spot, Very Fine Appearance	160.00
1713	— 1851, 6p Olive Yellow (2). Three Margins, slightly in at left, two tiny closed tears, Fine Appearance.....	325.00
1714	— 1851, 6p Olive Yellow (2). Four Ample to Large Margins, tiny thin spots & closed tear, Very Fine Appearance	325.00
1715	— 1851, 1sh Dull Violet (4). Margins just clear to slightly in, Beautiful Rich Color, very faint grid cancel, Attractive Example of this Rare Stamp.....(Photo)	1,550.00

1716 P	— 1860, 5c Connell, Plate Proof on India Paper (5P). Tiny corner crease; otherwise Very Fine	E.III
--------	---	--------------

NEWFOUNDLAND

1717 ★	1857, 8p Scarlet Vermilion (8). Large Margins, o.g., Brilliant Color, Extremely Fine.....(Photo)	110.00
1718 ★	1860, 2p Orange (11). Clear to Large Margins, Fresh, o.g., Fine-.....(Photo)	125.00
1719 ★	1860, 2p Orange (11). Large Even Margins, tiny pinpoint thin speck, Very Fine Appearance	125.00
1720 ★	1860-61, 1p-1sh Heraldics (12A, 15A, 17, 18, 20-23). Ample to Large Margins except 2p which is partly touched at right, Nearly All o.g., Fine-Very Fine Lot	211.00
1721 ★	1873, 3c Blue (34). Very Good	110.00
1722 ★	1880, 5c Pale Blue (53). Fresh, large part o.g., Very Fine.....	75.00
1723 ★	1897, 1c on 3c Gray Lilac (77). Virtually Full o.g., faint thin spot & slight toning, otherwise Fine	200.00

1724 ★	1910, 3c-15c Colonization (89, 90, 92, 93-97). Fine-Very Fine	127.75
1725 ★	1911, 6c-15c Colonization Engraved (98-103). Very Fine Set	124.00
1726 ★	1920, 2c on 30c Slate, Inverted Surcharge (127a). Tiny corner thin, Very Fine Appearance.....(Photo)	175.00
1727 ★	1933, 1c-32c Gilbert (212-225). Fine-Very Fine Set	65.25
1728 ★	1933, 1c-32c Gilbert (212-225). Fine-Very Fine Set	65.25
1729 ★田	1937, 1c-48c George VI Views (233-243). 12 Cpl. Mint Sets in Blocks, Fine-Very Fine	159.00
1730 ★	NEW GUINEA, 1932, 5sh-£1 Bird of Paradise (43-45). Fine-Very Fine	84.00
1731 ★	— 1931, 1p-5sh Officials (O12-O22). Cpl. Set, No. O12 used, Fine-Very Fine	64.25
1732 ★	NEW HEBRIDES, 1908, 1sh Green & Carmine Rose (6). Very Fine	110.00
1733 S	NORTHERN NIGERIA, 1905, ½p-10sh Edw. VII, "Specimen" Ovpt. (10S-18S). Cpl. Set, Very Fine.....Gibbons £24	—
1734	NORWAY, 1855, 4s Blue (1). Large Margins, neat "282" in target cancel, faint vertical crease, Very Fine Appearance	85.00
1735	NOVA SCOTIA, 1853, 1p Red Brown (1). Ample to Large Margins, tied on small piece by "H" in Grid, Very Fine	175.00

1736 田	NOVA SCOTIA, 1851, 3p Blue, Diagonal Bisect (2a). Large Margins, used with 6p Dark Green (5), Margins to slightly in; both tied, by oval grids on 1860 cover to England; Red "Yarmouth, N.S." pmk. on back, also Transit & Receiving pmks.; Very Fine, A Rare Cover(Photo)	800.00+
1737	— 1851, 1sh Dull Violet (7). Margins All Around, Pretty Color, Neat Grid Cancels, small filled thins, Very Fine Appearing Example of this Rare stamp	1,450.00

1738 田	PANAMA Postal Stationery, 1895-1939, Collection of 48 items, used & unused, incl. Colombia used in Panama, 1903-04 Ovpts., Cards, Envelopes, Wrappers, & incl. Seven Registered with additional franking to U.S., Virtually Fine-Very Fine	E.VI
--------	--	------

PAPUA NEW GUINEA

1739 ★	1901-05, ½p-2sh6p Lakatoi (1-8). Cpl. Set, Fine-Very Fine	304.25
1740-1744	★ Similar Lots of Same Quality	304.25
1745 ★	1901-05, ½p-2sh6p Lakatoi (1-8). Cpl. Set, No. 8 nibbed perf., most others have small faults, otherwise Fine-Very Fine	304.25
1746	1901-05, ½p-2sh6p Lakatoi (1-8). Cpl. Used Set, two tiny thins on No. 8, otherwise Fine	304.50
1747 ★	1901-07, ½p-2sh6p Lakatoi (1-4, 11-14, 16-21, 23-26). Nearly All Fine-Very Fine	158.00
1748 ★	1901-07, ½p-2sh6p Lakatoi (1-4, 11, 14, 16-19, 21, 25, 26). Small corner crease on No. 25, otherwise Fine-Very Fine Lot	122.75
1749	1901-07, ½p-2sh6p Lakatoi (1-4, 6, 12-14, 16-26). Neatly Cancelled, Fine-Very Fine	181.25
1750 ★	1901-07, ½p-2sh6p Lakatoi (Betw. 1-26). Collection of 82, incl. two Blocks, Diff. cancels, shades & watermarks, Mostly Unused, Fine-Very Fine	479.75
1751 ★	1901, 2sh6p Lakatoi (8). Very Fine	250.00
1752 ★	1901, 2sh6p Lakatoi (8). Very Fine	250.00
1753 ★	1901, 2sh6p Lakatoi (8). Very Fine	250.00
1754 ★	1901, 2sh6p, Lakatoi (8). Very Fine	250.00
1755 ★	1901, 2sh6p Lakatoi (8). Fine	250.00
1756-1760	★ Similar Lots of Same Quality	250.00

1761 ★	1901, 2sh6p Lakatoi (8). Light corner crease, otherwise Very Fine ..	250.00
1762 ★	1901, 2sh6p Lakatoi (8). Tiny corner thin, otherwise Fine	250.00
1763 ★	1901, 2sh6p Lakatoi (8). Nibbed perf., otherwise Fine.....	250.00
1764 ★	1901, 2sh6p Lakatoi (8). Couple thins under regumming, Fine Appearance.....	250.00
1765 ★	1901, 2sh6p Lakatoi (8). Perf added, tiny tear at bottom, otherwise Fine	250.00
1766	1901, 2sh6p Lakatoi (8). Bold "SAMARAI" 1906 pmk., Very Fine(Photo)	250.00
1767	1901, 2sh6p Lakatoi (8). Small internal tear caused by pmk., slight corner crease, otherwise Fine	250.00
1768	1901, 2sh6p Lakatoi (8). Vertical crease, otherwise Very Fine	250.00
1769 ★	1907, ½p-2sh6p Lakatoi (11-18). Cpl. Set, Fine-Very Fine	161.50
1770 ★	1907, ½p-2sh6p Lakatoi (11-18). Cpl. Set, Fine-Very Fine	161.50
1771 ★	1907, ½p-2sh6p Lakatoi (11-14, 16-22, 24-26). Tiny ink marks on No. 18, otherwise Fine-Very Fine	138.25
1772 ★	1925, 10sh Lakatoi (73). Fine	85.00
1773 ★	1932, 5sh-£1, Pictorials (107-109). Very Fine	150.00
1774 ★	1952, ½p-£1 Pictorials, (122-136). Cpl. Set, Very Fine.....	68.91
1775	PAPUA & NEW GUINEA, 1901-16, Specialized Collection of 78 Lakatoi, incl. many watermark & overprint varieties, with values to 2sh6p, 27 Officials with varieties of perforated "O S", clear cancels on many of the Used, some Unused, Fine-Very Fine	292.25+
1776 ★	PORTUGAL, 1940-49, 5c-3.50e Souvenir Sheets (Betw. 586a-701a). 12 Diff., incl. Nos. 586a, 598a, 657a, 667a, 670a & 682a, Very Fine	214.00
1777	RHODESIA, 1901, £20 Arms (75 var). Yvert et Tellier #74, Tiny tear & slight toning at bottom, otherwise Fine(Photo) Yvert Fr	1,200.00

RUSSIA

1778 ∞	"Sanct. Petersbourg", French straight line pmks. on matching Jan., April 1817 folded letters to Paris, each with ms. "12" (decimes) due markings, red receiving pmks. on back, Fine Pair.....	E.IV
1779 ★	1858-64, 1k-20k Arms (5, 7-9). Fresh, 5k & 20k o.g., 5k light crease, 20k small thins, Fine-Very Fine Appearance	142.50
1780 ★	1884, 3.50r Black & Gray (39). Fresh, Full o.g., short perf., otherwise Very Fine	200.00
1781 ★	1884, 7r Black & Orange (40). Fresh, Full o.g., couple partly nibbed perms., otherwise Very Fine(Photo)	200.00

1782 ★田	1884, 7r Black & Orange (40). B.L. Sheet Corner Block, Fresh & Bright, full o.g., Very Fine.....	800.00+
---------	---	---------

1783 ★	1922, 20r on 15k Surcharge (224). Very Fine, handstamp guarantee.....(Photo)	350.00
1784 ★	1925-27, 1k-5r Portraits, Perforated & Imperforate (304-321, 323a, 324, 325, 304 var-325 var). Two Cpl. Sets, Fine-Very Fine	E.VI
1785 ★	1931-32, 1k-1r Imperforates (456-467). Cpl. Set, Very Fine	106.40
1786 ★	1933, 15k-70k Exhibitions (485-488). Two Cpl. Sets, First Mint, Very Fine	95.00
1787 ★	1933-34, 4k-40k Commems (519-532). Four Cpl. Sets, Fine-Very Fine	98.00
1788 ★	1934, 20k, 40k Fedorov, Imperforate (529a, 530a). Very Fine(Photo Ex)	165.00
1789 ★	1934-35, 1k-35k Commems (536-554). Four Cpl. Sets, hinge remnants, No. 549 small sealed tear (catalogues \$10.50), Others Fine-Very Fine	161.75
1790 ★	1935, 1k-40k Spartacist Games (559-568). Cpl. Set, Fine-Very Fine	144.50

1791 ★	1949, 1r Mausoleum Souvenir Sheets, Imperforate (1327a var). Mint, Very Fine	E.VIII
1792 ★	1922, 1k-10k Ovpts. (B24-B29). Cpl. Set, No. B24 "Richter" handstamp guarantee, Fine-Very Fine	143.75
1793 ★	1923, 1r-4r Surcharges (B38-B42). Cpl. Set, Very Fine	138.00
1794 ★	— Offices in China, 1904, 10k Dark Blue, Ovpt. (11). Very Fine	130.00
1795 ★	— Offices in Turkey, 1863, 6k Blue (1). Large Margins, Very Fine-..... (Photo)	125.00
1796 ★田	RYUKYU IS., 1957-69, 123 Mint Stamps, Mostly in Blocks; Better Items incl. Nos. 44-53, C4-C8, No. 74 two blocks etc.; Fine-Very Fine Lot.....	E.VI
1797 ★	— 1958-1969, Seven Cpl. Sheets of 10 or 20; Nos. 43 (two), 54, 132, 146, 156 & 187, Mint, Very Fine	59.50+

SAAR

1798 ★	1920, 80pf Lake & Black on Rose, Ovpt. (16). Mint, several handstamps guarantees, one shows lightly on face, otherwise Very Fine-..... (Photo)	135.00
1799 ★	1920, 1m-3m Ovpts. (35-37). Fine-Very Fine.....	134.00
1800 ★	1920, 5m Deep Blue, Ovpt. (38). Corner perf. thin, perfs. in at right, "Dr. Dub" & "GPSY" handstamp guarantees, Very Scarce	400.00
1801 ★	1920, 10m Yellow Green, Ovpt. (39). Fine	120.00
1802 ★	1920, 10m Yellow Green, Ovpt. (39). Tiny perf. thin, Fine Appearance, "Dr. Dub" & "GPSY" handstamp guarantees.....	120.00
1803 ★	1931, 40c-10fr Paintings (B23-B29). Cpl. Set Fine-Very Fine	103.00
1804 ★	1931, 40c-5fr Paintings (B30-B36). Cpl. Set, Very Fine	155.50
1805 ★	1932, 40c-5fr Pictorials (B37-B43). Cpl. Set, Very Fine	193.50
1806 ★	1933, 60c-5fr Disaster Relief (B44-B46). Cpl. Set, Very Fine	77.50
1807 ★	1934, 40c-5fr Statues & Ovpts. (B47-B60). Cpl. Sets, Very Fine	121.75
1808 ★	1948, 5fr-18fr Flood Relief Souvenir Sheet (B64a). Very Fine	165.00
1809 ★	1948, 5fr-18fr Flood Relief Souvenir Sheet (B64a). Mint, tiny internal tear far from stamps, otherwise Very Fine	165.00
1810	ST. CHRISTOPHER, 1882-87, 1p-1sh Victoria (10, 11, 13, 16). Used, Fine Lot.....	122.50
1811 ★	ST. HELENA, 1sh-10sh Badges (87-93, 96-99). 7sh6p rounded corner perf., others Very Fine.....	95.25
1812 ★	— 1922, £1 Red Violet & Black on Red (99). Very Fine (Photo)	110.00
1813 ★	— 1934, ½p-5sh Centenary (101-109). Fine-Very Fine.....	59.85
1814 ★	ST. KITTS-NEVIS, 1922, £1 Black & Violet on Red (36). Very Fine	140.00
1815 ★	— 1923, 5sh Caravel (63). Very Fine	85.00

ST. LUCIA

1816 ★	1860-64, 1p-1sh Victoria (1-10, 12, 13). Usual mixed quality & centering, Attractive Appearing Lot of these Classic Issues.....	E.IX
1817 ★	1860, 6p Green (3). Very Fine..... (Photo)	200.00
1818 ★	1860, 6p Green (3). Fine..... (Photo)	200.00
1819 ★	1864, 4p Yellow (8). Fresh, o.g., Very Fine	70.00
1820 ★	1884, 4p Yellow (24). Fresh, o.g., Fine.....	120.00

1821 ★	1892, ½p on 3p Lilac & Green, Inverted Surcharge (40c). Very Fine, handstamp guarantee	800.00
--------	---	--------

ST. VINCENT

1822 ★	1861, 1p Rose, Imperforate (1a). Horiz. Pair , three ample to Huge Margins incl. Full Bottom Sheet Margin, partly in at right, Fresh, o.g., Fine & Very Scarce Pair.....(Photo)	250.00
1823	1861, 6p Yellow Green (1B). Numeral Grid & Red Transit cancels , Bright Color, Fine(Photo)	225.00
1824	1866, 1sh Slate (4). Extra Large Margins , Fresh Color, Neat Numeral Grid cancel, Extremely Fine(Photo)	75.00
1825 ★	1869, 4p Yellow Orange (7). Fresh, o.g., Fine(Photo)	200.00
1826	1869, 4p Yellow Orange (7). Bold Red cancel , Fine.....(Photo)	90.00
1827 ★	1863, 6p Deep Green (8). Horiz. Pair , Fresh, o.g., centered to bottom right, perfs. slightly in, Fine, Very Scarce(Photo)	290.00+
1828 ★	1869, 1sh Indigo (9). Fresh, o.g., Fine(Photo)	210.00
1829 ★	1866, 1sh Slate (12). Fine(Photo)	150.00
1830 ★	1880, 5sh Rose (29). Slight discoloration, otherwise Fine(Photo)	400.00
1831 ★	1881, ½p on Half of 6p Yellow Green (31). Fresh, o.g., Very Fine , with BPA Certificate.....(Photo)	100.00
1832	1881, 1p on 6p Yellow Green (32). Used, right perfs. trimmed , otherwise Fine, Scarce(Photo)	140.00
1833	1881, 4p on 1sh Vermilion (33). Neat 1881 pmk., tiny pinhole , otherwise Fine, Very Scarce(Photo)	450.00
1834	1883, 6p Yellow Green (38). Neat Town pmk., Fine(Photo)	120.00
1835 ★	1888, 6p Violet (51). Fresh, o.g., Very Fine(Photo)	100.00
1836 ★	1911, £1 Violet & Black on Red (89). Without gum, some slight "bleeding" of color, otherwise Very Fine, Very Scarce(Photo)	240.00
1837 ★	1928, £1 Black & Violet (131). Very Fine(Photo)	85.00
1838 ★	1928, £1 Black & Violet (131). Fine(Photo)	85.00
1839 ★	1928, £1 Black & Violet (131). Fine(Photo)	85.00
1840 ∞	UNSATVADOR, Postal Stationery, 1882-1950, 320 diff. , Almost all Unused, incl. cards, Letter Sheets, Wrappers, Envelopes, etc., Practically complete for these years, also 45 diff. Paraguay , Very Fine	E.VIII
1841	SAMOA, 1879, 5sh Yellow Green (8). Neat "Apia, Samoa" pmk. , Fine.....	75.00
1842 ★	SAN MARINO, 1892, 5c on 30c Brown, Inverted Surcharge (26a). Fresh, couple partly nibbed perfs., otherwise Very Fine & Scarce.....	350.00
1843 ★	— 1947, 5L-200L Roosevelt, Imperforate (C51C, D, E, H vars). Pairs, except margins single of No.C51C, incl extra No. C51D single, No.C51H without gum, others Mint, Very Fine Lot.....Sanabria	430.00
1844 ★田	SERBIA, 1866, 1p Green, Belgrade Printing (7). Horiz. Block of Eight. Full o.g., minor toning on a couple, Fine-Very Fine(Photo)	100.00+
1845 ★田	— 1866, 1p Green, 20p Rose, Belgrade Printing (7, 9). Blocks , Full o.g., Fine(Photo)	90.00+
1846 ★田	— 1866, 1p Green, 20p Rose, Belgrade Printing (7, 9). Blocks , Full o.g., minor hinge reinforcing, minor toning on Latter, Fine(Photo)	90.00+
1847 ★	— 1866, 40p Ultramarine, Belgrade Printing (10). Horiz. Pair , Full o.g., hinge reinforcing, negligible toning, Fine, Scarce Pair.....(Photo)	200.00+
1848 ★	— Austrain Occup. 1916, 1L-10k Ovpts. (1N22-1N42). Very Fine Set.....	175.45
1849 S	SEYCHELLES, 1937-41, 2c-5r George VI Coronation & Pictorials, Perfin "Specimen" (122S-148S). Two cpl. sets, Virtually All Fine-Very Fine.....Gibbons	£98.50
1850 ★	SOMALIA, 1924, 3rp on 5L Manzoni (66). Very Fine(Photo)	225.00
1851 ★	— 1932, 5c-25L Pictorials (138-155). Cpl. Set, hinge remnants, 25L left perfs. tiny bit in, Others Fine-Very Fine(Photo)	150.82
1852 ★	— 1907, 5L, 10L Ovpts., Postage Dues (J10, J11). Very Fine.....	220.00
1853 ★	— 1917-19, 5c-4L Parcel Post (Q1-Q9). Cpl. Set, Fine, Most Signed	134.84

1854 ★	— 1926-31, 5c-20L Parcel Post (Q25-Q37). Cpl. Set, Fine	128.20
1855 S	SOUTH AUSTRALIA, 1886-96, £2-£20 Victoria, Overprinted "SPECIMEN", (86S-93S). O.g., few small faults, Fine-Very Fine Appearance, (Catalog Unused without ovpt. 12,750.00).... (Photo Ex)	—
1856 S	— 1886, £3-£20 Victoria "Specimen" Ovpts. (88S-90S, 91S-93S). Scarce, hinge remnants, Fine, without "Specimen" Ovpts. catalogue would be \$11,075.00 (Photo Ex)	—

SPAIN

1857 ★	1860, 2c Green on Green (49). Margin All Around, Fresh, o.g., Very Fine (Photo)	125.00
1858 ★	1862, 19c Carmine on Lilac (58). Four Nice Margins, Fresh, o.g., Very Fine (Photo)	75.00
1859 ★	1930, 1c-10p Railway Congress (373-385). Cpl. Set, 25c crease, 4p thin, Others Fine-Very Fine (Photo Ex)	271.05
1860 ★	1936, 15c Philatelic Exhibition (572, 573). Cpl. Set, Latter tiny thin speck, Very Fine Appearance	80.00
1861 ★	1950, 50c-25p Postage Centenary (776-779, C127-C130). Two Cpl. Sets, High Values of Both Sets, with Sheet margin, Very Fine	340.00
1862 ★	1940, 10p + 4p Virgin of Pilar (B122). Very Fine (Photo)	135.00
1863 ★	1936, 25c-3p Burgos Ovpts. (7LC1-7LC10). Various Handstamp Guarantees, Mostly Fine-Very Fine	129.00
1864 ★	1937, 25c Ultramarine, Burgos Ovpt. (7LC11). Light crease, centered left	225.00
1865 ★	1936-37, 25c-1.25p Air Post Ovpts. (9LC1-9LC3, 9LC14-9LC19). Cpl. Sets, latter with Handstamp Guarantee, Fine-Very Fine	169.50
1866 ★	1937, 80c on 2c Orange Brown (9LC24). Very Fine (Photo)	275.00
1867 ★	1937, 50c-10p Air Post Ovpts. (9LC41-9LC43, 9LC51-9LC53). Some tiny toning spots in margins, otherwise Fine	212.50
1868	SWEDEN, 1935-1938 5ö-1k Commems (239, 241-262, 268-273, 274a). Fresh, some with tiny thins, Balance Fine-Very Fine	213.90

SWITZERLAND

1869	Geneva, 1850, 5c Black & Red (2L6). Three Clear to Large Margins, tiny bit in at bottom, light Grid cancel, vertical crease & tiny thin, Scarce Stamp..... (Photo)	725.00
1870	1855, 1fr Lavender (31). Frame Lines just cut on three sides, tiny thin spot, Fine Appearance	275.00
1871	1882, 25c-1fr Helvetia, Trial Color Proofs & Essays (83 var, 85 var, 87 var). On wove or thin card; Six diff. colors of 25c, Four diff. of 40c, Three diff. 1fr (last Head of Helvetia facing left), few tiny thin spots, Scarce Group	—
1872 ★	1907-25, 2c-1fr Definitives (126-144). Few tiny faults, Mostly Fine-Very Fine	166.68
1873 ★	1908, 3fr Bistre & Yellow (145). Light gum crease, otherwise Very Fine, Scarce (Photo)	300.00
1874 ★	1910, 5c Green, Tête Bêche Pair (152a). Very Fine (Photo)	70.00
1875 ★	1914, 3fr Dark Green (181). Very Fine, Scarce (Photo)	550.00
1876 ★	1930, 10fr Gray Green (185). Natural paper inclusion in margin, otherwise Very Fine	210.00
1877 田	1930, 10fr Gray Green (185). Block, Very Fine	100.00
1878 ★	1924, 90c-2fr Coat of Arms (200-203). Cpl. Set, Very Fine	94.50
1879 ★	1924-69, 10c-75c Issues (204, 205, 430-433, 438, 439, 30103). Cpl. Sheets of 25 or 50 as Issued, most folded once between rows, Very Fine Lot.....	128.50

1880 ★	1928-31, 5fr, 3fr Re-Engraved (206, 209). Very Fine	152.50
1881 ★	1928-31, 5fr, 3fr Re-Engraved (206, 209). Very Fine	152.50
1882 ∞	1934, 3c-30c Views (219-225). Complete Set, tied by "Geneve 10 Société des Nations 2.VII.34." First Day pmks. on large size Registered cover with "Societe Des Nations-League of Nations" imprint, Very Fine(Photo) Zumstein Fr 1,000.00+	
1883 ★	1934, 5c-20c NABA Souvenir Sheet (226). Mint, 5c thin, otherwise Very Fine	450.00
1884 ∞	1934, 5c-20c NABA Souvenir Sheet (226). Neatly tied by Exposition pmk., Oct. 5, 1934 on Registered cover to U.S., Very Fine & Scarce(Photo)	475.00+
1885 ∞	1936, 3c-40c Views (227-229, 231-235). Cpl. Set on First Day Cover , tied by "Basel*Postlager*2.XI.33" pmks. tiny cover scuff at bottom, Still Very Fine, Very Scarce, Unlisted in Zumstein	E.X
1886 ★	1938-42, 10c on 65c, 20c + 10c Souvenir Sheet Singles (242a, B116a, B116b, B119a, B119b). Very Fine	71.00
1887	1938, 1943, 10c-20c Souvenir Sheets (242, B130). Two of each, one Mint, other Used; couple trivial margin defects, otherwise Very Fine	147.50
1888 ★	1945, 5c-10fr "PAX" (293-305, B145). Cpl. Set, All Mint except 5fr, Very Fine	300.35
1889	1945, 5c-20fr "PAX" (293-305). Cpl. Set, 1fr negligible perf. toning, 2fr tiny flaws, otherwise Very Fine	352.96
1890 ∞	1949, 3c-70c Views (328-339). Tied on two First Day Covers , "BERNE Jour d'émission 1.VIII.49" pmks., Very Fine, ScarceZumstein fr	375.00
1891 ∞	1948-1960, 10c-50c Souvenir Sheets (352a, 371a, B178, B297). Each on Cacheted First Day Cover , all Unaddressed except No. 352a, Very Fine Group	102.00+
1892 ★	1960-63, 5c-2.80fr Pictorial Definitives (382-399B). Complete Sheets of 50, each sheet folded once between rows except the Scarce 2fr, Very Fine Set.....	1,345.50
1893 ★	1961, 3fr-20fr Statues (406-409). Cpl. Sheets of 25, Mint, Very Fine Set	760.00
1894 ★	1964-68, 5c-3.50fr Pictorial Definitives (440-455). Complete Sheets of 50, 70c, 2fr-3.50fr each folded once between rows, Fine-Very Fine Set	752.00
1895 ★田	1965-71, 5c-2fr Commemoratives (466-520, 524-529, 533-539, 30103). Mint Blocks of Ten, Very Fine	202.24
1896 ★	1936-43, 10c-30c Souvenir Sheets (B80, B119, B131). First tiny stains, otherwise Very Fine	127.50
1897 ★	1936, 10c-30c Pro Patria Souvenir Sheet (B80a). Block of Four Sheets, Mint, few tiny selvage flaws, otherwise Very Fine.....	210.00
1898 ∞	1940, 5c-30c Statues (B100-B103). cpl. Set, Tied on First Day Cover , opened at bottom, Very Fine ScarceZumstein fr	320.00
1899 ★	1940, 5c-30c National Fête Souvenir Sheet (B105). Mint, Very Fine	185.00
1900 ∞	1941-54, 5c-40c Semi-Postals (B110-B111, B174-B177, B222-B226, B237-B241). Cpl. Sets, tied on First Day Covers , first is Censored Cover to Germany, Very Fine Group, Scarce.....Zumstein fr	280.00+
1901 ∞	1943, 10c Semi-Postal (B130a). 21 on Seven Covers, in Pairs & Blocks, all with Special Red pmk., incl. Block on First Day Cover, some with additional No. 287s, Very Fine Lot	E.V
1902	1945, 3fr Lifeboat Souvenir Sheet (B143). Neat pmk., faint tiny thin spot, Very Fine Appearance	110.00

1903	✉	1949, 5c-40c Semi-Postals (B183-B186). Cpl. Sets tied on Three First Day Covers , with pmks. in Italian, French & German, Complete as Issued, Very Fine Zumstein fr	255.00
1904	✉	1950, 5c-40c Semi-Postals (B191-B195). Cpl. Sets tied on Two First Day Covers , pmks. in French & German, Very Fine, Scarce Zumstein fr	220.00
1905	✉	1951, 40c LUNABA Souvenir Sheet (B206). Neatly tied by "Lunaba 29.IX.51" pmk. on Cacheted, Unaddressed First Day Cover, Very Fine	125.00+
1906	★	1953, 20c, 30c Pro Juventute (B229a). Cpl. Sheet of 24, bits of paper adhere to back, Very Fine	150.00
1907	★	1964, 5c-50c Semi-Postals (B334-B338). Complete Sheets of 50, each folded once between rows, Very Fine Set.....	101.50
1908	★田	1964-68, 5c-50c Semi Postals (B334-B338, B345-B397). Mint Blocks of Ten, except Nos. B334-B338 Blocks of 15, Nos. B345-B349 Blocks of Eight, Nos. B272, B273 stuck together, others Very Fine	188.51
1909		1883, 100c Blue Green, Postage Due (J19). Neat pmk., couple negligible perf. creases, otherwise Very Fine.....	140.00
1911	★	TOBAGO, 1880, 6p Bistre Brown (11). Fine	70.00
1912	★	— 1884, 6p Bistre Brown (21). Fine(Photo)	225.00
1913	★	— 1886, ½p on 6p Brown Orange, 3mm Space Between "½" & "Penny" (28a). Small corner fault, otherwise Very Fine, Scarce	100.00

TRINIDAD

1914	★	1896, £1 Green & Carmine (90). Fresh, o.g., light crease, otherwise Very Fine	110.00
1915	★	1907, £1 Green & Carmine (102). Perfs. tiny bit in at right.....	100.00
1916	★	1893-94, ½p-5sh Officials (O1-O7). Cpl. Set, o.g., First light crease, Last tiny natural translucency, Others Fine.....	152.50
1917	★	1893-94, ½p-5sh Officials (O1-O7). Nearly All o.g., 4p couple short perfs., 1sh light crease, 5sh single nibbed perf., otherwise Fine-Very Fine Set	152.50
1918		1909, 1p Carmine Official, Inverted Ovpt. (O9b). Used, Very Fine(Photo)	75.00
1919	★	TRINIDAD & TOBAGO, 1914, £1 Green & Carmine (11). Fine ..	75.00
1920	★	— 1921, £1 Green & Carmine (20). Very Fine(Photo)	75.00
1921	★	— 1922, £1 Rose & Green (31). Fine	75.00
1922		— 1914, ½p Red, Semi-Postal (B1). Tied by Sept. 18, 1914 pmk. on piece, Very Fine (cat. \$125.00 on full cover)	—
1923	★	TURKS IS., 1881, 2½p on 6p Gray Black (18). Very Fine (Photo)	160.00
1924	★	— 1881, 2½p on 6p Gray Black (19). Fresh, o.g., Fine	60.00
1925	★	— 1881, 2½p on 1sh Slate Blue (26). Fresh, o.g., Unusually Well Centered, Extremely Fine, Very Scarce.....(Photo)	250.00
1926		— 1881, 4p on 6p Gray Black (35). Used, Fine(Photo)	100.00
1927	★	TURKS & CAICOS IS., 1909, ½p-3sh Edw. VII (13-22). Fine-Very Fine Set	54.45
1928	★	URUGUAY, 1856, 60c-1r Diligencia (1, 2, 3a). Margins to slightly in, First & Last have thins, Last "Schlesinger" Handstamp Guarantee (partly visible on front), Scarce Group	525.00
1929	★	— 1858, 120c Blue, 180c Green (4, 5). Huge Margins All Around, thins, Very Fine Appearance.....	215.00
1930	★	— 1859, 80c Orange, Thin Numerals (8a). Huge Margins showing two dividing lines & part of third, Rich Color, tiny thin, Extremely Fine Appearance.....(Photo)	200.00
1931	★	— 1860, 180c Yellow Green, Thick Numerals (17). Huge to Large Margins showing dividing line at left, Rich Color, Very Fine, "Schlesinger" Handstamp Guarantee.....(Photo)	75.00

1932 ★	VATICAN CITY, 1935, 5c-1.25L International Congress (41-46). Cpl. Set, Very Fine	258.00
1933 ★	— 1936, 5c-5L Catholic Press (47-54). Cpl. Set, Fine-Very Fine	106.75
1934 ★	— 1952, 50L Centenary Souvenir Sheet (155a). Mint, Fine	90.00
1935 ★	VENEZUELA, 1950-51, 5c-10b Coats of Arms (478-484, 590-596, C338-C364, C392-C400, C410-C418, C428-C436, C482-C490, C509-C535, C545-C553). Cpl. Sets, Many Mint, Very Fine	371.20
1936 ★	VICTORIA, 1890, 10p-5sh Postage Due (J7-J10). o.g., perfs. slightly in on No. J9, others Fine-Very Fine	124.00
1937 ★	WEST IRIAN, 1962, 1c-5g "UNTEA" Ovpts. (1-19). Cpl. Mint Set, Fine-Very Fine	55.45

FOREIGN WHOLESALE

1938	CANADA, 1908, 10c Quebec #101 (18), Used, Virtually all have small faults, Very Good-Fine Appearance	945.00
1939	COSTA RICA, 1934-44, Accumulation of Approx. 150 Used Stamps on pieces, incl. #C62(7), #C64(15), #C65(20), #C66(6), #C72(4), #C79(2), #C80(15), #C92(16), some faulty, Balance Fine-Very Fine	E.VIII
1940	GREAT BRITAIN, London International Stamp Exhibition, 1960. Approx. 400 Souvenir Sheets, Very Fine	E.IX
1941 ★	MALTA, 1926-28, ½p-2½p Surcharges, #117-#121 (466 Each), #150(681), #152(666). Mint, in Cpl. & part Sheets	1,071.23
1942 ★	SAXONY, 1856, 5ng Vermilion, #13(52), some slightly soiled or oxidized, Fine-Very Fine Lot	1,862.00
1943 ★	THAILAND, 1925, 3s, 15s Garuda Air Post, #C2(370), #C5(44), Nearly All Mint, some with slight faults, Generally Fine-Very Fine ..	468.50

LOTS BY COUNTRY

1944 ∞	AEROGRAMS, Approx. 190, incl. Scarce Items, Wide Range of Countries & Issues, Approx. Half Unfolded, Virtually All Unused, Very Fine	E.VIII
1945 ★	ALBANIA, 1913-40, Collection of 84 Diff., Nearly All Unused, Mostly Cpl. Sets, incl. Ovpts. & Surcharges, Commems, Air Post & such Better Items as Nos. 120-124, C15-C21, C36-C42, plus Nine Used Valona on pieces (Michel DM 226.00), Nearly All Fine-Very Fine	290.60+
1946	ARGENTINA, 1862-1957, Approx. 725, Nearly All Used on Album Pages, some duplication, incl. Many Early Issues, Commems, Air Post, Souvenir Sheets, etc., Generally Fine	E.V
1947 ★	— 1928-70, Air Post Collection of 123 Diff. Unused on Album Pages, Nearly Cpl. incl. Cpl. Sets, Better Items & Semi-Postals, Fine-Very Fine	226.15
1948 ★	AUSTRIA, 1850-1901, Collection of 107 Virtually All Diff., Mostly Unused, incl. Cpl. Sets, Newspaper Issues & some Better Items, some with small faults, incl. repaired No. PR4, balance Fine-Very Fine	E.XII
1949	— 1850-1975, Collection of Approx. 1,300 Virtually All Diff., Virtually All Used Stamps in Album incl. Commems, Semi-Postals, Air Post, Dues, Occupations, Cpl. Sets, Better Items such as Early Issues, Commems of the 1948-53 period & No. P5, 19th Century, mostly faulty, balance Virtually All Fine-Very Fine.....Owner's cat.	1,300.00
1950 ★	— 1901-64, Collection of Approx. 1,250 Virtually All Diff., Virtually All Unused, Nearly All in Cpl. Sets, incl. Commems, Semi-Postals, Air Post, Dues, Military & other Issues, Many Better Items incl. Early Semi-Postal Sets etc., Fine-Very Fine	E.XIII
1951 ★	— Offices in Crete & Turkey, 1867-1914, Collection of 120 Nearly All Diff., Mostly Unused, incl. Cpl. Sets, Surcharges, Commems, Dues & few Better Items, few with slight faults, balance Fine-Very Fine....	E.VI

1952	BARBADOS , 1852-1927, Collection of 85 Diff., Mostly Used Stamps, Mostly 19th Century, incl. Many Early "Brittania" Issues, Commems, Cpl. Sets, Generally Fine-Very Fine	E.IX
1953	BELGIUM , 1849-1962, Collection of Several Hundred Mostly Used Stamps, Wide Range of Issues, incl. Imperfs., Pictorials, Commems, Semi-Postals, Parcel Post, few Occupation Issues, etc., some have faults, many of the unused are partly stuck down, Many Fine-Very Fine	E.VII
1954 ★	BOLIVIA , 1924-54, Collection of Approx. 200 Air Post on Album Pages, incl. Graf Zeppelin Set & Other Better Items, Nine Souvenir Sheets, Nearly Cpl. for these years, plus stamps cat. \$70.00 in Sanabria only, some stuck down, otherwise Fine-Very Fine	242.88
1955 ★	BOSNIA & HERZEGOVINA , 1879-1918, Collection of 199 Diff., Nearly All Unused, Virtually All in Cpl. Sets, incl. Commems, Semi-Postals, Error Surcharges, Dues, & such Better Items as Nos. 11-24, 65-85, & J14-J26, Nearly All Fine-Very Fine	E.VIII
1956 ★田	BRITISH COLONIES , 1912-1954, Collection of 160 diff. Blocks, Mostly Unused, Wide Range of Countries & Issues, some Better Items, Virtually All Fine-Very Fine	E.VI
1957 ★	BRITISH COMMONWEALTH , 1851-1928, Collection of Many Hundreds of Mostly Unused, Virtually All Diff. Stamps in 2 Albums, incl. Commems, Officials, Specimens, Higher Values, Cpl. Sets, mixed condition, badly damaged not counted, a Worthwhile Lot	E.XV
1958 ★	— 1852-1948, Collection of Approx. 2,800, Mostly Unused, Mounted on Album Pages, A Wide Range of Issues, Over Seventy Colonies Represented, Strong in British Guiana, Cyprus, Hong Kong, New Zealand & Australian States, incl. Many Early Victoria High Values & Better Items, Bisects on Pieces, Ovpts., Errors & Varieties, mixed quality, Many Fine-Very Fine, A Challenging & Rewarding Lot	E.XVI
1959 ★	— 1937-52, Collection of Many Hundreds, Mostly Diff. Unused George VI Stamps in Stock Book, incl. Wide Range of Countries & Issues, with values to £1, some Blocks, Many Mint, Virtually All Fine-Very Fine	E.X
1960 ★	— Geo. VI Coronation (191 Diff.) & Elizabeth II Coronation complete in Special Albums, also collection of 1939 Royal Visit, Mostly Very Fine	E.IV
1961 ★	- Many Hundreds Virtually All Mint Stamps on stock pages & glassines; Wide Range of Countries & Issues, Mostly Eliz. II in Cpl. Sets with Values to 5sh, 10sh, £1; incl. Better Earlier Issues, G.B. Cpl. Booklets, few Souvenir Sheets, etc.; Virtually All Fine-Very Fine, High Catalog Value, A Rewarding Lot	E.XIII
1962	— Collection & Accumulation of Several Hundred Used & Unused 19th & 20th Century Stamps, Strong in Br. America, particularly St. Lucia & St. Vincent, mixed quality, a Valuable Lot Worthy of Careful Examination	E.XIII
1963 ∞	BRITISH GUIANA , 1815-53, 21 Stampless Covers , 18 from Berbice, three from Demerara, all to England & Ireland, Nice Variety of Markings & Rates, incl. Two Line Berbice, Red Boxed "Pocket Letter"; "Deal", "Margate" & "Portsmouth Ship Letter" Hand-stamps, Fine & Scarce Lot	E.IX
1964	— 1862-1904, Collection of Approx. 140 Used & Unused Stamps & 35 Covers, incl. Singles, Blocks, Varieties, Ovpts., etc., mixed condition, Interesting Lot	E.IX
1965 ∞	— Approx. 200 19th & 20th Century Covers, Variety of Issues, incl. Used from Br. Guiana, used to Br. Guiana by Various Foreign Countries, Internal Usages, also some misc. items, Generally Fine-Very Fine, Interesting Postal History Lot	E.VIII

1966	BRITISH MONOGRAMS , Collection of Approx. 1300 Diff., Attractively Mounted in Small Album, incl. Royalty, Dignitaries, Regiments, H.M. Vessels, Colleges, etc., Wide Variety, Colorfully Engraved, some facsimilies, Difficult to Duplicate, Fine Lot.....	E.V
1967 ★	BRITISH OCEANIA , 1886-1970, Collection of 443 Diff., incl. 11 Countries, with values to 3sh & \$10, Pictorials, Officials, Dues, Cpl. Sets, Fine-Very Fine.....	426.19
1968 ★	BRITISH SOLOMON ISLANDS , 1907-70, Collection of 188 Diff., Nearly all Unused, incl. George V with values to 5sh, George VI to 10sh, Elizabeth to £1, \$2, Cpl. Sets, Mostly Fine-Very Fine	349.86
1969 ★	BRUNEI , 1906-69, Collection of 152 Diff., Nearly All Unused, incl. Cpl. Sets with values to \$10, Mostly Fine-Very Fine	190.05
1970 ★	BULGARIA , 1882-1954, Collection of Approx. 300 Diff., Nearly All Unused, Mostly Cpl. Sets, incl. Commems, Semi-Postals, Air Post, Dues, such Better Items as Nos. 57-69, 75a, 101a, 237-243, 273-278, J2, J4, Nearly All Fine-Very Fine	E.IX
1971 ☞	CANADA , 1859-97, Four Covers, incl. Single 1c Rose (14) tied on Small 1867 Homemade Wrapper to U.S., two single 1c Rose (14) & Pair 5c Vermilion (15) on 1867 Covers to England (one stamp missing), last two 1c & 3c Entires with Variety of Additional ½c Small Queen & "Maple Leaf" Frankings, first two small faults, Scarce Lot.....	E.V
1972	— 1859-1903, Approx. 250 Virtually All Used Stamps, incl. two No. 20, Strong in Large & Small Queens with Shades, Cancels etc., Jubilees with Values to 10c, Both Victoria "Maple Leaf" Sets, Edw. VII to 50c, etc., mixed quality, many Fine-Very Fine, Choice Lot for the Specialist	E.X
1973	— 1859-1947, Approx. 800 on stock pages, about 100 Diff., Particularly Strong in the Low Value Montreal and Ottawa Printings & No. 15, incl. few Better Items, Virtually All Used, Good Lot for the Specialist, Mixed Quality	E.IX
1974	— 1930-1950, Accumulation of 48 Unused Stamps, 40 Diff., Vast Majority Mint, incl. Regulars, Commems, Pictorials, Coils, Air Post, Special Deliveries, etc., Some Better Items incl. No. 203, E4, E5; couple with small faults, Virtually All Fine-Very Fine.....	231.95
1975	— Tobacco & Snuff Revenues, Series of 1883-1915 , Approx. 100 Items, Fair Variety, incl. few Large Excise Bands, Generally Fine, Scarce & Unusual Lot	—
1976	CANADA & NEWFOUNDLAND , 1851-1939, Collection of Approx. 475 Virtually All Diff., Used & Unused, incl. British Columbia, New Brunswick, Nova Scotia & Prince Edward Island, some Better Items & Cpl. Sets, Generally Fine-Very Fine	E.XI
1977	CEYLON , 1857-1937, Collection of 268 Virtually All Diff., Virtually All Used, incl. Many Early Issues, some Better Items, Inverted Surcharges & Multiples, Fine-Very Fine Lot	E.VI
1978	— 1857-1954, Collection of Approx. 480 Stamps & Six Covers, Wide Range of Issues, Many Better Items, incl. Surcharge Varieties, Some Multiples, Commems, Pictorials, etc., Some Early Issues with faults, Balance Mostly Fine-Very Fine	E.VIII
1979 ★田	CHRISTMAS ISSUES , 1957-1970, 894 Mint Stamps from 38 Countries, Mostly in Blocks, incl. Better Items, Strong in British Commonwealth, Mostly Very Fine, Worthwhile Lot	E.VIII
1980 ★	COOK ISLANDS , 1892-1970, Collection of 222 Diff., Virtually all Unused, incl. No. 8 with neat pmk., Queen Takau with values to 1sh, George V to 1sh, George VI to 3sh, Elizabeth to \$10, Ovpts., Cpl. Sets, Virtually All Fine-Very Fine.....	460.03

1981 ★	CROATIA, 1941-45, Specialized Collection of Many Hundred Unused Stamps, Virtually All Cpl. Sets, incl. Commems, Semi-Postals, Dues, Officials, Postal Tax Stamps, Souvenir Sheets & Cpl. Sheets, also Many Diff. Progressive Plate Proofs showing various stages of printing, Imperf. Varieties & Tête-bêche Pairs, Fine-Very Fine	E.IX
1982	CUBA, 1855-1958, Collection of Over 600, Mostly Used, Mounted on Album Pages, incl. Many Early Issues, Commems, Air Post, Ovpts. on U.S., Diff. Shades, some duplication, Also Approx. 130 Costa Rica, 1863-1938, incl. Early Issues, Commems, etc., Mixed Quality	E.VI
1983 ★	CYPRUS, 1960-1970, Collection of 93 Mint Stamps & 7 Souvenir Sheets, Virtually Complete from 1960-66; Very Fine Lot	117.45
1984 ★	CZECHOSLOVAKIA, 1919-28, Collection of 181 Diff., Mostly Unused, incl. Ovpts., Surcharges, Commems, Semi-Postals, Air Post, Dues, Cpl. Sets & such Better Items as C1-C6 & J1-J14, Virtually All Fine-Very Fine	E.VII
1985 ★	— Bohemia & Moravia, Slovakia, 1939-44, Collection of Approx. 400 Virtually All Diff. Unused Stamps, All in Cpl. Sets, incl. Ovpts., Commems, Semi-Postals, Air Post, Dues, other Issues, Slovakia Nos. 2-23, B27a with slight faults, others Fine-Very Fine	E.VI
1986 ★	DANZIG, 1920-39, Collection of 375 Diff. Unused Stamps, Good Showing of All Issues, incl. Overprints, Surcharges, Pictorials, Semi-Postals, Air Post, Dues, Officials & Three Souvenir Sheets, Virtually All Fine-Very Fine	E.IX
1987 ★	DANZIG & MEMEL, 1920-35, Collection of Approx. 150 All Diff., Mostly Unused, in Circuit Book, incl. some High Values, Commems, Semi-Postals & Air Post, Michel cat. approx. DM700, Fine-Very Fine	E.VII
1988 ∞	EGYPT, 1899-1965, 36 Covers & Two Postal Cards, Wide Range of Issues, Many to England, etc.; incl. few First Day & Event Covers, Censored, etc.; Interesting Group.....	E.IV
1989 ★	EUROPA, 1958-1964, Collection of 209 Diff., incl. non-participating nations, Fine-Very Fine Lot of this Popular Topic	E.V
1990 ★	EUROPEAN OCCUPATIONS, 1914-45, Collection of Approx. 500 Diff., Virtually All Unused, incl. Italian Occ. of Austria, Austrian Occ. of Italy, German Occ. of Belgium, Ionian Is., Yugoslavia, Poland, Serbia, Polish Offices in Danzig, & others incl. Ovpts., Surcharges, Commems, Semi-Postals, Dues, other Issues, Better Items; Nearly All Fine-Very Fine	E.IX
1991 ★	FIJI, 1872-1970, Collection of 278 Diff., Mostly Unused, incl. Edward with values to 1sh, George V to 5sh, George VI to £1, Elizabeth to £1, \$2, Dues, Many Cpl. Sets, Nearly All Fine-Very Fine.....	407.94
1992	FINLAND, 1866-1953, Collection of 360 Used & Unused Stamps, incl. Regulars, Commems & Semi-Postals, Some Better Items incl. Nos. 6-13, 36, 45 Used, Majority of Value pre-1900, Mostly Cpl. Sets, some early stamps with faults, Balance Generally Fine-Very Fine	855.09
1993 ★	FIUME, 1918-24, Collection of 248 Diff., Virtually All Unused, incl. Ovpts., Surcharges, Commems, Semi-Postals, Errors, Cpl. Sets & such Better Items as Nos. 20, 118, E4, J1-J3; few with small faults, otherwise Fine-Very Fine	E.VIII
1994	FRANCE, 1849-77, Collection of 83 Nearly All Diff., Virtually All Used Stamps, incl. Cpl. Sets & Better Items, incl. pair of No. 10 tied on part cover, No. 21, Most faulty or cut in, Very Good-Very Fine Appearance, High Catalog Value	E.XI
1995	— 1849-1949, Approx. 950 Nearly All Diff., Used & Unused on Album Pages, incl. Many Better Items, Early Issues, Nos. 2, 9, 37, etc., Commemoratives, Semi-Postals, Dues, Ovpts., Precancels, Cpl. Sets, Nearly Complete for these years, some early issues have faults, Generally Fine-Very Fine	E.XIII

1996	— 1853-70, 33 Stamps on 12 Folded Letters, also 3 Stampless Folded Letters same correspondence to Barcelona, Spain, incl. No. 18 tied by two line "Barcelona" pmk., also another letter franked with 3 No. 15 & 1 No. 26, all tied, Fine Lot.....	E.VI
1997	GERMAN STATES, GERMANY & COLONIES, 1850-1955 , 91 virtually all diff. stamps, mostly used, Numerous Better Items, few tiny faults, Virtually All Fine-Very Fine.....	E.VIII
1998	GERMANY, STATES, TERRITORIES & COLONIES, 1851-1940 , Couple Hundred Used & Unused Stamps, Good Variety of Issues, Many Better Items, Strong in Danzig, incl. German Inflation Sheets, Most Early Issues with faults, Balance Generally Fine-Very Fine	E.XII
1999	★ GERMANY, 1901-64 , Collection of Approx. 1,300 Diff., Neatly Mounted on Album Pages, Mostly Mint, incl. Commems, Semi-Postals, Air Post & others, Many Cpl. Sets, Better Items incl. Nos. 76, 79, 333-414, 665, 666, 686, 701, B12-B32, B59-B67, B141-B143, 10 Semi-Postal Souvenir Sheets & C20-C37, Virtually All Fine-Very Fine	E.XIV
2000	★ — Booklet Panes, Se-Tenant, Tete-Beche, Gutters, 1905-61 , Specialized Collection Approx. 1400 Nearly All Unused Stamps, Wide Range of Issues, incl. 65 Diff. Booklet Panes, Many with Covers, Several Scarce Items, Nearly All Fine-Very Fine, Choice & Interesting Lot.....	E.X
2001	★ — 1954-57, 105 Diff. Mint Stamps in Official German Post Office Book present at 14th U.P.U. Congress, incl. Saar & West Berlin, also Souvenir Folder, Very Fine	E.VII
2002	★ — 1872-1900, Collection of 62 Nearly All Diff., Virtually All Unused, incl. Many Scarce Items, most with small faults, balance Fine-Very Fine, Attractive Lot	E.XIII
2003	★ — Berlin, 1952-62 , Collection of 126 Diff., Virtually All Cpl. Sets, Nearly All Mint; incl. few Better Items, Commems & Semi-Postals; Fine-Very Fine	150.56
2004	★ GERMAN COLONIES & OFFICES ABROAD, 1884-1911 , Collection of 93 Nearly All Diff., Mostly Unused, incl. German East Africa, Mariana & Marshall Is., Togo, Offices in China, Morocco & Turkey, with values to 3m, \$2½, 10p, Nearly All Fine-Very Fine	895.40
2005	★ — 1898-1915, Collection of 244 Diff., Mostly Unused, Wide Range of Offices & Colonies, incl. Cpl. Sets, Ovpts., Surcharges, Values to \$2½, 6p 25c, & 5m, Generally Fine-Very Fine, Attractive Lot.....	1,261.83
2006	★ GERMAN DEMOCRATIC REPUBLIC, 1948-64 , Collection of Approx. 260 Diff., Virtually All Unused, Virtually All Cpl. Sets, incl. Commems, Semi-Postals, Officials & Booklet Panes, Very Fine	E.VII
2007	★ GERMANY, LUXEMBOURG & SWITZERLAND, 1935-1965 , Collection of over 400 Diff. Semi-Postals, Virtually All Mint; Wide Range of Issues, Mostly 1958-1965, also incl. some Berlin, Virtually All Fine-Very Fine	E.VI
2008	★ GILBERT & ELLICE ISLANDS, 1911-70 , Collection of 167 Diff., Virtually All Unused, incl. George V with values to 2sh 6p, George VI to £1, Elizabeth to £1, \$2, Ovpts., Dues, Many Cpl. Sets, Virtually All Fine-Very Fine	251.64
2009	GREAT BRITAIN, 1840-1951 , Collection of Approx. 500 Diff. on Album Pages, Used & Unused, incl. some Better Early Items, Shillings & Pound values, Ovpts., Generally Fine-Very Fine	E.XIII
2010	GREAT BRITAIN & COMMONWEALTH, 1840-1960 , Couple Hundred Used & Unused Stamps, Wide Range of Countries & Issues, Mostly Better Items or High Values, incl. Great Britain Nos. 1 (two), 57 (faulty), 124 (perfin), 141 (two), 142 (two), etc., Most Early Issues with faults, Balance Generally Fine-Very Fine	E.XIII

2011	GREAT BRITAIN , 1841-81, Approx. 1,000 arranged on stock cards & in circuit book, Nearly All Used, 14 Diff., incl. Some Unused Better Items, various Plate Nos. & Positions, mixed condition, A Challenging Lot.....	E.X
2012 ☒	— 1842-1970, Collection of Approx. 200 Covers & Postcards, Mostly F.D.C.'s, Field P.O.'s, Army Camp, Censored, Cacheted Paquebots & Special Events, incl. few Better Items, Approx. 45 Used Postcards, 1903-13; also Approx. 30 Letters (only) circa 1790-1850, incl. Lengthy Military Report, 1810; Beautifully Written Sheepskin Marriage Contract, 1782 , 35" x 24", Very Fine; Mixed Quality Throughout, Mostly Fine-Very Fine	E.VIII
2013	— 1865-75, 49 Stamps, All with Used Abroad Cancels, incl. some from Constantinople, Puerto Rico, Chile, Peru, Jamaica, St. Vincent, etc., Usual Mixed Condition, A Useful Lot for the Specialist	E.VI
2014 ☒	— 1935-39, Four Covers, incl. Nos. 222-224 (two) to Brazil & Three Flight Covers; to Nigeria, Straits Settlements, U.S., & South Africa with Interesting Marking, Fine-Very Fine	E.III
2015	GREECE , 1861-1965, Collection of Approx. 600 Diff., Mostly Used, incl. 40 Early "Hermes," Surcharges, Ovpts., No. 538, Commems, Air Post & Occupation Issues, some faults on Early Issues, otherwise Fine-Very Fine	E.VI
2016 ★	INDIA , 1854-1973, Collection of Over 1,200 on Approx. 250 Annotated Album Pages, Nearly All Diff., Mostly Unused, incl. Many Cpl. Sets, High Values, Commems, Officials, Revenues, Telegraph & Military Issues, Fine-Very Fine	E.XI
2017	INDIA & STATES , 1856-1934, Collection of Approx. 325 Virtually All Used, Nearly All Diff., incl. Many Early Issues, Some Better Items, Air Post, Officials & 118 from various Indian States, Generally Fine	E.VI
2018	— Cochin State , 1892-1943, Collection of 220 Diff. on Album Pages, Mostly Used, incl. few Better Items, Surcharges & Officials, Generally Fine-Very Fine	E.V
2019 ☒	— Gwalior , 1886-1934, 29 Items, incl. 19 Victoria Postcard Ovpts. & 21 George V Ovpts. on Ten Covers; Various Interesting Postmarks & Transit Marks, Generally Fine	E.VI
2020	IRAN , 1870-1939, Collection of Approx. 600 Diff., Mostly Used on Album Pages, incl. Many Early Issues, some Better "Lion" Items, Wide Range of Ovpts. & Surcharges, also Commems, Air Post, Dues, Officials, etc., Fine-Very Fine	E.IX
2021 ☒	IRELAND , 1799-1861, Stampless Covers to and from, about 25, many with Bishop markings, Interesting Lot.....	E.V
2022 ☒	ISRAEL , 1948, JNF Provisionals & Locals, Twenty Covers, Wide Range of Issues & Types, incl. Interesting Provisional Issues & Cancels, Cpl. Sets & Multiples; two Covers franked with Palestine No. 64, JNF Provisional (Simon No. 2) & one with Israel No. 1, other with No. 1a, each tied with Appropriate Last, Interior & First Day Cancels on Cacheted Cover, Fine & Unusual Collection	E.VIII
2023	IRAN , 1876-1942, Collection of Approx. 1,150 on various Album Pages, Virtually All Used, Mostly Early Issues, incl. some Better Items, Values to 10f, 50k 10r, Surcharges, Officials, Multiples, some duplication, Mixed quality, Mostly Fine	E.VIII
2024 ★	— 1876-1950, Accumulation of Several Hundred, Mostly Unused, in Various Quantities, Wide Range of Issues, Strong in Early Surcharges & Ovpts., incl. High Values, Nos. 183-188 Used, & Nos. 931, 932 Unused, Fine-Very Fine.....	E.VII
2025	— 1876-1953, Collection of Approx. 650 All Diff. on Album Pages, Virtually All Used, Wide Range of Issues, incl. High Values to 10f, 50k, 200r, Surcharges, Air Post, Officials, Cpl. Sets, plus Eight Freaks, Used & Unused, 20 Stampless Covers, 1920's, with Interesting pmks., Mostly Fine-Very Fine	E.XII

2026	— 1876-1963, Collection of Hundreds on Album Pages, Mostly Used, incl. few Better Items, High Values to 10f, 50k, 10r Surcharges, Ovpts., Air Post, some duplication, Mostly Fine-Very Fine	E.VI
2027 ★	ISRAEL , 1948-64, Collection of 317 Diff. Mint Stamps, Three Souvenir Sheets & One Booklet, Nearly Complete for these years, incl. Pictorials, Commems, Air Post, Dues, Officials, Many with Full or Short Tabs, Fine-Very Fine Collection	E.VI
2028	— 1948-75, Collection of Approx. 565 Used Stamps in Album, Virtually All Diff., incl. Commems, Air Post, Dues, Cpl. Sets, Tabs & 35 Palestine Issues, Virtually All Fine-Very Fineowners' cat.	200.00
2029 ★	— 1949-1962, 61 Mostly Diff. Tab Singles, Mint, most common but incl. No. 23, Nos. 56-61 (three sets), etc.; Fine-Very Fine	E.V
2030	ITALIAN STATES , 1851-1868, Collection of 159 Nearly All Diff., Mostly Used Stamps, incl. Modena, Parma, Roman States, Sardinia, Tuscany, Two Sicilies, Varieties & Better Items, many with small faults, balance Fine-Very Fine	E.XIV
2031 ★	ITALY , 1862-1963, Collection of Approx. 1,300 Diff., Virtually All Unused, Neatly Mounted on Album Pages, incl. Nearly Cpl. 19th Century, Commems, Semi-Postals & Air Post, Nearly Cpl. for these years, also Dues & other Issues, Many Better Items such as 19th Century Nos. 83, 85, 111-118; 1930's & 1946-53 Better Commem Sets, Many Mint, Various "B.L.P." Semi-Postals & few Better Air Post, some 19th Century with small faults, balance Nearly All Fine-Very Fine	E.XV
2032	ITALY , 1862-1966, Collection of Approx. 1,300 Diff. Used Stamps Neatly Mounted on Album Pages, incl. Commems, Semi-Postals, Air Post, Dues & other Issues. Many Cpl. Sets & Better Items such as "B.L.P." Semi-Postals; C42-47, C73-C78 with questionable cancels, Nearly All Fine-Very Fine	E.XIV
2033 ★	ITALY, Offices Abroad , 1874-1922, Collection of 143 Diff., Mostly Unused Stamps, representing 12 Offices, incl. Cpl. Sets, few Better Items, usual mixed condition	E.VI
2034 ★	— Aegean Islands , 1930-40, Collection of 114 Diff. Unused Stamps, Many Mint, Cpl. Country except Nos. 1 & 2 (cat. \$1.70), incl. Commems, Air Post & Air Post Special Delivery, Better Items such as Graf Zeppelin & Balbo Flight Sets, Fine-Very Fine	525.27
2035 ★	ITALIAN COLONIES , 1903-62, Collection of Approx. 1,650 Nearly All Diff., Nearly All Unused, incl. Many Cpl. Sets, Ovpts., Commems, Semi-Postals, Air Post, Dues, Parcel Post, Multiples, Trial Color Proofs & such Better Items as Early Air Post Sets, Fine-Very Fine	E.XIV
2036 ★	ITALIAN DOMINIONS & OCCUPATIONS , Collection of 245 Diff. Unused Stamps, incl. Commems, Semi-Postals, Air Post & Dues, Virtually All Cpl. Sets, Better Items incl. Scarce Corfu, Ionian Islands & Yugoslavia Ovpts., Some with Handstamp Guarantees, Fine-Very Fine	E.IX
2037	LABUAN , 1880-1904, Collection of 98, Virtually All Diff., Mostly Used, incl. No. 41, Pictorials to \$1, Ovpts., Dues, Cpl. Sets, Nearly All Fine-Very Fine	151.65
2038 ★	MEMEL , 1920-23, Complete Collection of 237 Stamps, incl. Surcharges, Overprints, Air Post & Occupation Issues; All Unused except No. N10, Fine-Very Fine Collection	E.XII
2039 ★	NAURU , 1916-68, Collection of 89 Diff., Virtually All Unused, incl. George V with values to 2sh 6p, Pictorials to 10sh & \$1, Ovpts., Mostly Cpl. Sets, Nearly All Fine-Very Fine	261.00

2040	NETHERLANDS, 1934, Universal Postal Congress Presentation Box , Contains 43 Diff. Unused Stamps incl. Nos. 184, 195, 201, B37-B69, C9, Cancelled Blocks of Nos. 09-014, all mounted on special gray cards; also 20 7½c Postal Cards with Diff. Building Views (not counted); Fine-Very Fine, Scarce.....	547.00+
2041 ★	NEW GUINEA, 1925-1939 , Collection of 115 Diff., Mostly Unused incl. Nos. 12 & 29, Cpl. Sets of Nos. C28-C43, C46-C59, Air Post, Officials, Most Fine-Very Fine.....	479.35
2042 ★	NEW HEBRIDES, 1908-70 , Collection of 158 Diff., Almost All Unused, incl. Edward with values to 1sh, Pictorials to 5sh & 10fr, Virtually Complete to 1970, Mostly Fine-Very Fine.....	373.54
2043 ★	NORFOLK ISLAND, 1947-70 , Collection of 125 Virtually All Diff., Nearly All Unused, Complete to 1970, Fine-Very Fine	208.29
2044 ★	PAPUA & NEW GUINEA, 1901-70 , Collection of 323 Diff., Nearly All Unused, incl. Lakatoi with values to 5sh, Pictorials to 10sh, Elizabeth to £1, Air Post, Dues, Officials, Many Cpl. Sets, Fine-Very Fine	928.09
2045 ★	PARAGUAY, 1879-1960 , Approx. 700 Mostly Unused on Stock Pages, About 285 Diff., incl. Approx. 200 No. 2 reprints, Many Early Issues, Surcharges, Commems, Officials, some light toning, Generally Fine	E.VI
2046 ★	PHILIPPINES, 1935-37 , Approx. 750, Nearly All Mint, Mostly Betw. Nos. 383-430 & C52, C53, incl. Cpl. Sets, Part Sheets, Plate No. Blocks & Ovpts., Generally Fine-Very Fine	E.VII
2047 ★	PITCAIRN ISLANDS, 1940-70 , Collection of 117 Diff., Virtually all Unused, Complete to 1970, Fine-Very Fine	167.75
2048 ★	PORTUGAL, 1928-64 , Collection of Approx. 235 Diff. Unused Stamps, Nearly All in Cpl. Sets, incl. Commems, Air Posts & such Better Items as Nos. 615-631, 747, 748; Fine-Very Fine.....	E.VIII
2049 ★	RUSSIA, 1858-1974 , Collection of Several Thousand Diff. Mostly Unused Stamps & Souvenir Sheets in Specialty Album, incl. Commens, Semi-Postals, Air Post, Dues, Russian States & Occupations, Nearly All Cpl. Sets, Virtually Cpl. from 1937, Virtually All Fine-Very Fine, A Comprehensive Collection of this Popular Country	4,650.00+
2050 ★	— 1863-1964, Collection of Approx. 4,000 Virtually All Unused Stamps & Souvenir Sheets, Wide Range of Issues, Many Complete Sets & Better Values, incl. Arms, Pictorials, Commems, Surcharges, Semi-Postals, Air Post, Dues, Offices in China & Turkey, Varieties, Imperfs., etc., Virtually All Fine-Very Fine, An Excellent Nucleus Collection in this Popular Area.....	E.XV
2051 ∞	RUSSIA, Twelve Cards, Covers & Entires, Unusual Group incl. Two 14k Blue 19th Century Entirets, Diff. Sizes, one Unused, other Used; 10k on 7k Brown (110) Used to U.S.; Early Soviet Propaganda Card; Official Labels on 1904 Cover; others Variety of Issues Nearly all ca. 1962, Scarce Lot.....	E.VIII
2052 ★	SAAR, 1920-58 , Collection of 438 Diff. Unused Stamps, Good Showing of All Issues, incl. Many Complete Sets & Better Values, Virtually All Fine-Very Fine, Attractive Lot.....	E.XII
2053 ★	SAMOA, Collection of 151 Diff., incl. six "G.R.I." Ovpts., Victoria with values to 5sh, George V to 3sh, Arms to 10sh, Cpl. Sets, Fine-Very Fine	256.67
2054	SARAWAK, 1871-1965 , Collection of 138 Diff., Mostly Used, incl. Brooke with values to \$5, George VI to \$5, Pictorials, Ovpts., Cpl. Sets, Fine-Very Fine	110.62
2055 ★	SERBIA, 1866-79 , Accumulation of 164 Used & Unused Stamps, Betw. Nos. 5 & 26, Many Better Items incl. Nos. 11 (seven), 13 (ten), 14 (four), 15, etc., Also incl. some Pairs & Blocks, Condition Mixed, Generally Fine-Very Fine	1,550.00

2056 ★	SHANGHAI , 1865-1896, Collection of 39 Nearly All Diff., Virtually All Unused Stamps, incl. Cpl. Sets, Commems, Dues, other Issues & Better Items such as Nos. 20, 29A, 69 & 70, some with slight faults, balance Fine-Very Fine	123.19
2057 ★	SPAIN , 1929-64, Collection of Approx. 450 Diff., Unused, Virtually All in Cpl. Sets, incl. Commems, Semi-Postals, Air Post, Officials, Postal Tax & Other Issues, incl. such Better Items as Nos. 358-370, E4, 406-414, 478-487 & 516-523, Nearly All Fine-Very Fine	E.VIII
2058 ★	SPAIN, Canary Is. & Revolutionary Issues , 1936-37, Collection of 100 Diff. Unused Stamps, incl. Cpl. Sets & Better Items such as 9LC40-9LC43, plus issues listed only in Michel or unlisted, nearly all Fine-Very Fine	234.20
2059 ☒	SWITZERLAND, Stampless Covers , 1799-1804, 24 folded letters, Wide Variety of Cancells & Usages, Many Free Frank Handstamps with printed letterhead, Town pmks., etc., Interesting & Unusual, Virtually All Fine-Very Fine	E.VIII
2060	— 1862-1973, Collection of Several Hundred Mostly Used Stamps in Three Stockbooks, Wide Range of Issues, Regulars, Commems, Semi-Postals, Air Post, Postage Due, etc., Numerous Better Items (several small faults), Very High Cat. Value, Mostly Very Good-Very Fine, Valuable & Rewarding Lot	E.XIII
2061	— 1850-1975, Collection of Approx. 700 used Stamps in Album, incl. Commems, Semi-Postals, Air Post, League of Nations Officials, Better Items such as Nos. 8, 11, 12; Early Issues with slight faults, balance nearly All Fine-Very Fine.....	Owner's Cat. 1,650.00+
2062 ☒	— First Day Covers , 1947-1974, Collection of 235 stamps & Four Souvenir Sheets on 79 covers, Virtually All Cpl. Sets, Cacheted & Unaddressed, Several Better Items incl. Nos. 308-315, 344-346, also incl. Nos. 469-523, Semi-Postals, etc, Very Fine Lot	E.VIII
2063 ☒	SWITZERLAND , 1953-55, 127 Unused 10c Postcards, All Diff. Swiss Views, plus one duplicate (Zumstein cat. Swiss Fr228), Very Fine	E.IV
2064	— Semi-Postals , 1913-1973, Collection of 336 diff., Early Issues Practically Complete, incl. Nos. B1-B27, B29-B43, B45-B55, B57-B79, B81-B103, etc., also incl. few duplicates, Virtually All Fine-Very Fine	E.VIII
2065 ★	TRIESTE, ZONE A , 1947-54, Cpl. Country Collection of Approx. 300 Diff. Unused Stamps, Many Mint, incl. Every Stamp Issued by Zone A, Fine-Very Fine	E.IX
2066	URUGUAY , 1858-66, Accumulation of 69 Used & Unused Stamps, Many Better Items, incl. Nos. 5a, 6 (three), 9 (three), 12 (three), 15 (three), etc., Usual Mixed Quality, Many with minor faults, Balance Fine-Very Fine	943.75
2067 ★	VATICAN CITY , 1929-64, Collection of 43 Diff. Unused Stamps, One Souvenir Sheet, All in Complete Sets or Issues, Many Better Items as Nos. 1-34, 55-67, 149-153, 173, C22, C23, etc., Many Mint, Nearly Complete for these Years, Virtually All Fine-Very Fine	E.XI
2068 ★	VATICAN CITY , 1929-1968, Collection of 516 Virtually All Diff., most Mint, Many in Complete Sets, Mostly Fine-Very Fine	902.41
2069 ★	VATICAN CITY , 1958-65, Collection of 206 Diff. Virtually All Mint Stamps & Souvenir Sheet Mounted on Album Pages, incl. Commems & Air Post, cpl. for these years, Fine-Very Fine	177.25
2070 ☒	FOREIGN COVERS , 1819-1955, Collection of 80 Covers, Wide Range of Countries & Issues, Good Showing of New Zealand, Japan, Early 20th Century German Commem. Cancells, etc., few small faults, Mostly Fine-Very Fine, Interesting & Unusual	E.VI
2071 ☒	— 1841-1945, Collection of 412, Mounted in Three Ornate Old Photo Albums, Wide Range of Countries, Issues, etc., Most to U.S., incl. Several Better Items; mixed condition, A Very Rewarding Lot.....	E.VIII

- 2072 ☒ — Thousands of Mostly 20th Century covers in Two Cartons, Wide Range of Countries, Strong in Germany & Philippines, incl. British Commonwealth, Western Europe, First Day Covers, Commercial Mail, Special Events, etc., Worthy of Close Examination **E.XI**
- 2073 ☒ — Many Hundreds of last 40 years, Mostly Commercial, Wide Range of Countries & Issues, incl. Many Commems & Air Post, First Flights, First Days & Censored, Interesting Lot, Generally Fine-Very Fine **E.IX**

GENERAL FOREIGN

- 2074 ★ 1840-1964, Collection of Many Thousands of Mostly Unused Stamps in Five albums & on Several Hundred Album Pages, Wide Range of Countries & Issues, incl. Cpl. Sets, number of Better Items, Varieties, non-Scott listed material, Attractive & Useful Lot **E.XIV**
- 2075 1841-1975, Collection of Approx. 1,200 Mostly Diff; Virtually All Used Stamps in Stock Book, Strong in Britain & Colonies & Western Europe, incl. Cpl. Sets, High Values & Better Items, Mostly Fine-Very FineOwners' Cat. 1,010.50
- 2076 1854-1960, Accumulation of Many Hundreds of Used & Unused Stamps, Wide Range of Countries & Issues, Many Better Items, Some Early Issues with faults, Balance Generally Fine-Very Fine **E.XI**
- 2077 1855-1952, 676 Used & Unused Stamps, Wide Range of Countries & Issues, Numerous Better Items Virtually All Fine-Very Fine, Rewarding Lot..... **E.VIII**
- 2078 ★ 1867-1976, Collection of Approx. 1,300 Nearly All Diff. Unused Stamps in Stock Book, incl. Austria, Israel, Switzerland, other Western Europe, U.N. New York & Geneva, Cpl. Sets, Blocks, Many Mint, Fine-Very FineOwners' Cat. 1,040.00

- | | | |
|------|---|--------------|
| 2079 | Collection of Thousands 19th & 20th Century on Hundreds of Album Pages, Virtually all European, incl. some Better Early Items as well as Hundreds of German States Issues, Wide Range of Countries & Issues, Generally Fine-Very Fine | E.XIV |
|------|---|--------------|

- 2080 ★ 19th & 20th Century, Accumulation of Thousands of Mostly Unused Stamps in various quantities, sorted in envelopes, incl. Wide Range of Countries & Issues, Cinderella & Fantasy Issues, some listed in Michel or Yvert, Part Sheets, Generally Fine-Very Fine **E.VII**
- 2081 Accumulation of Several Thousand Used & Unused Stamps, Strong in South & Central America, particularly Salvador, Paraguay & Mexico, Wide Range of Issues, both 19th & 20th Century incl. Better Items & Complete Sets, Generally Fine-Very Fine..... **E.XII**
- 2082 Mostly 20th Century, Thousands of Used & Unused, Many Arranged in Glassines, Strong In Europe, incl. Many Mint Sets & Souvenir Sheets, Covers & First Days, Better Items & Unusual Items, Generally Fine-Very Fine **E.XIII**
- 2083 Over 10,000 Mostly Used Stamps, Neatly Mounted on Pages, incl. East & West Europe, Scandinavia, Wide Range of Issues, Mostly 20th Century, Few Better Items, High Catalogue Value **E.XII**
- 2084 ★ Accumulation of couple Hundred Mostly 20th Century Mint Stamps & Souvenir Sheets, Wide Range of Countries & Issues, incl. Several Japan Souvenir & Miniature Sheets; Virtually All Fine-Very Fine, Useful Lot **E.VII**

- | | | |
|--------|--|-------------|
| 2085 ★ | Two Carton Accumulation of Thousands of Unused Stamps, Mostly 20th Century, Wide Range of Countries & Issues on Stock Cards, in Albums, Glassines, Approval Books, incl. few cpl. sets, Better Items, An Interesting & Worthwhile Property | E.XV |
|--------|--|-------------|

2086	1849-1916, Many Hundreds of Mostly Used, Diff. Stamps in Two Scott International Albums (1912 & 1916 Editions), incl. Commems, Cpl. Sets & Better Items, mixed condition	E.XI
2087	1854-1920, Many Hundreds of Used & Unused Stamps in Two Early Scott International Albums, Wide Range of Countries & Issues, Few Better items, Mixed Quality, Useful Lot.....	E.X
2088	1861-1964, Accumulation of Hundreds of Stamps, Used & Unused, incl. Covers, Presentation Booklets, Souvenir Sheets & some Better Items, Generally Fine-Very Fine, Interesting Lot	E.XI
2089	1864-1976, Accumulation of Thousands of Many Diff., Mostly Used Stamps Neatly Arranged in 9 Stockbooks & Album, Wide Range of Countries & Issues, Strong in Britain & Colonies, Europe, Israel & U.S., Nearly all Fine-Very Fine	800.00
2090	Thousands of 19th Century, Used & Unused in Three "Imperial Postage Stamp Albums," incl. Used Canada Nos. 4 & 60, Netherlands Nos. 1-3, Norway No.1, & Sardinia No. 1, Wide Range of Countries & Issues, Generally Fine-Very Fine	E.X
2091	Several Thousand in "International Postage Stamp Album" of 1902, Wide Range of Countries & Issues, Generally Fine-Very Fine	E.XI
2092	WHOLE WORLD , Many Thousands of 19th & 20th Century in Approval Books, Wide Range of Countries & Issues, Used & Unused, Generally Fine-Very Fine	E.VIII
2093 ∞	TRADING CARDS & POSTCARDS , circa 1910, Collection of 112 Diff. Cards Mounted in Two Albums, All Picturing Pigeons & Barnyard Fowl , incl. Pigeon Cards Series, Nos. 1-40, London, 1908-14; Series of 70 Unused Postcards picturing various fowl, Germany, c.1910, & two used fowl postcards, all Cards are Beautifully Multicolored, Very Fine.....	E.VIII

PHILATELIC LITERATURE

2094	Billig's Philatelic Handbooks , Vol. I, Third Edition; Vol. II-IV, Second Editions; Vols. V-XXX, Like New	E.XI
2095	Dietz, Confederate States Catalog and Hand-Book , 1959 Edition, Like New, Very Fine	E.V
2096	Florida Postal History & Markings, The Stampless Period , Pickett, et al, 1957, Very Fine	E.II
2097	Hind Collection , U.S. & British Empire, with Plates, Very Fine	E.II
2097A	A similar Lot	E.II
2098	The Work of Jean De Sperati , BPA, 1955, Two Volume Set, No. 178 of 500, with over 20 examples of his work, Like New, Very Fine & Very Scarce	E.XII
2099	The Triangular Stamps of Cape of Good Hope , D. Alan Stevenson, 1950, 142 pp. with Color Plates, covers creased, otherwise Very Fine	E.IV
2100	The Postage Stamps and Postal History of British Guiana , Townsend & Howe, 1970, No. 121 of 500 printed, 423 pp. with Color Plates, Pristine	E.IV
2101	The George Walcott Collection of Used Civil War Patriotic Covers , Laurence, 1934, with Prices Realized, The First Edition, Spine injured, still Very Fine	E.IV
2102	Improved Help to Employees of the P.O.D. , 1884, a volume listing Routing Schemes, R.P.O. Routes, Junctions, Times of Dispatch, etc. for the New England States, Most Interesting & Very Fine.....	E.IV
2103	Post Office Directory , 1870, 1894, Two Government Publications of interest to the Postal Historian, Minor Wear, contents Very Fine.....	E.III
2104	"Stockdale's New Companion to the London Calendar or Court and City Register for the Year 1785" , with Details of the Post Office, incl. Ship Letters & Penny Post, 79 Engraved Plates of Coats of Arms, etc., Interesting Information, Bound in Leather, Approx. 500 pages, Fine	E.VII

2105	"Name" Auction Catalogs , four, Including Stephen D. Brown, U.S.; Hind, British Empire; Meroni, Gold Medal Postal History; Chambers, U.S. Stampless, plus the brochure announcing the Knapp Sale, with prices realized or hand priced	E.III
2106	Balance of Library: 14 works, some duplication, incl. works by Ashbrook, Caheen, Chase, Dietz, Herst-Zareshi, Sampson, Stanley Gibbons, Inc., U.S. Gov't, Brown & Maroon "Stamp Specialist", Auction Catalogues, etc, Very Fine Lot	E.VII
2107	Literature , Thirteen Pamphlets & Books, Most pertaining to British Empire, Specifically the West Indies, incl. "St. Vincent" by Pierce & Messenger, also catalogs, handbooks & "La Philatelic Sans Experts" by Jean de Sperati, Very Fine Lot	E.IV
2108	PHILATELIC LITERATURE , Carton containing approx. 24 Catalogs, Booklets & Pamphlets, Mostly Pertaining to Foreign Philately	—

The following Gazetteers and Annuals include Post Offices, Post Masters & other information of interest to the Postal Historian. Some contain extracts from the United States Register for the year of publication.

2109	A Gazetteer of the State of New York , 1813, Very Fine.....	E.IV
2110	A Gazetteer of the State of New York, 1824 , Binding bit worn, contents Very Fine	E.IV
2111	New York Annual Register , 1830, Very Fine	E.IV
2112	New York Annual Register , 1831, Very Fine	E.IV
2113	New York Annual Register , 1832, Very Fine	E.IV
2114	New York Annual Register , 1832, Binding loose, contents Very Fine	E.IV
2115	New York Annual Register , 1833, Very Fine	E.IV
2116	New York Annual Register , 1834, Very Fine	E.IV
2117	An Accompaniment to Mitchell's Reference & Distance Map of the United States , 1834, a most interesting Gazetteer & fact book, Very Fine	E.IV
2118	New York Annual Register , 1835, Very Fine	E.IV
2119	New York Annual Register , 1836, Very Fine	E.IV
2120	Gazetteer of the State of New York , 1836, Very Fine.....	E.IV
2121	New York Annual Register , 1837, Very Fine	E.IV
2122	The New England Gazetteer , 1839, Very Fine	E.IV
2123	New York Annual Register , 1840, Very Fine	E.IV
2124	A Gazetteer of the State of New York , 1842, including Map, Very Fine	E.IV
2125	New York State Register , 1843, Very Fine	E.IV
2126	New York State Register , 1845-6, Very Fine.....	E.IV
2127	Historical & Statistical Gazetteer, New York State , 1860, Binding Loose, minor spine damage, contents Very Fine	E.IV
2128	Manual for the Use of the Legislature of the State of New York , 1869, End papers torn & missing, contents Very Fine.....	E.IV

ALBUMS & BINDERS

2129	Elbe Expanding Stock Books , with 40 stock sheets, two, used (Retail: \$72.00 a pair)	—
2130	Godden Deluxe Album Binder , Blue Morocco, Gold Chased, one, used, Very Fine.....	E.IV
2131	A similar Lot	E.IV
2132	A Similar Lot	E.IV
2133	Scott Specialty Album Binders , Size 3, each with Slip Case, seven used	—
2134	Scott Specialty Album Binders , thirteen, used	—

2135	Scott Specialty Album Binders , twelve, used	—
2136	Scott Specialty Album Binders , twelve, used	—
2137	Scott Specialty Album Binders , twelve, used	—

COINS

2138	Coin Collateral , Accumulation, from Ancients to Modern, Very Strong in Early Ireland (1216-1805) incl. 1804 6sh Bank of Ireland Proof, James II "Gun Money", Ormonde 2d, 4d, 6d, 1sh, Crown, etc., also box with over 150 20th Century Foreign Coins, Interesting Lot	E.IX
2139 ∞	Babylonian Clay Tablet , ca. 578B.C., Contract Tablet in usual shape & size, dated 28th year of Nebuchadnezzar's reign, Very Fine.....	E.V

END OF SALE — THANK YOU

A NEW POLICY

We shall have only one type of subscription for our auction catalogues commencing with our next catalogue.

From now on prices realized for previous sales will be printed with subsequent catalogues, so they can be correctly placed in your files.

You will receive 20 or more catalogues a year with prices realized for \$7.50 in the United States, Canada and Mexico. The actual production and mailing cost is nearly \$40.00 per subscription.

Prices realized are now included in the catalogue because we feel they are invaluable in helping you keep up with the rapidly changing market.

ROBERT A. SIEGEL
AUCTION GALLERIES, Inc.

(Licensed and Bonded Auctioneer)

120 EAST 56th STREET
NEW YORK, N.Y. 10022

(Tel. 753-6421)

IS YOUR COLLECTION FOR SALE?

REALIZE IMMEDIATE CASH
PLUS THE ADDED ADVANTAGE OF
SELLING THROUGH OUR AUCTIONS

We will advance immediate cash up to 75% of our appraised value. There is no interest charge.

Your collection is then sold in one of our auction sales. All stamps are expertly and advantageously lotted in attractive, well illustrated catalogs. Lotting is meticulously planned under our personal supervision. Commission is 20% of the gross realization. There is no lotting fee nor any other charges. Final settlement is made within five weeks after the sale. We have continuously conducted stamp auctions for over forty-four years.

Valuable collections and stamp holdings are especially wanted, but we will accept properties valued from \$500 upwards. Send all stamps directly for appraisal. Auction advance will be remitted shortly after receipt. If not entirely pleased, stamps will be returned at our expense. We will travel anywhere to inspect important properties.

ROBERT A. SIEGEL
AUCTION GALLERIES, Inc.

(Licensed and Bonded Auctioneer)

120 EAST 56th STREET
NEW YORK, N. Y. 10022

(Tel. 753-6421)

UNITED STATES

AIR POST OF THE WORLD

BRITISH COMMONWEALTH

GENERAL FOREIGN

FIRST SESSION Sep. 28, '76	65	110	132	130	199	55	SECOND SESSION Sep. 28, '76	330	20	397	WD
1 62½	66 42½	67 52½	133 110	200 45	201 22	110	266 85	331 20	398 80		
2 130	68 180	134 70	202 115	203 47½	204 120	267 62½	332 42½	399 210			
3 32½	69 62½	135 115	206 65	207 70	208 240	268 45	333 67½	400 100			
4 30	70 150	136 42½	209 350	210 500	211 80	269 50	334 110	401 180			
5 240	71 800	137 300	212 140	213 75	214 250	270 80	335 90	402 120			
6 105	72 200	138 475	215 160	216 50	217 50	271 110	336 85	403 30			
7 120	73 350	139 85	218 105	219 52½	220 170	272 145	337 70	404 40			
8 52½	74 250	140 75	221 350	222 180	223 35	273 170	338 65	405 40			
9 125	75 280	141 125	224 80	225 140	226 100	274 130	339 115	406 100			
10 57½	76 80	142 60	227 200	228 725	229 95	275 250	340 85	407 95			
11 50	77 160	143 180	230 210	231 230	232 145	276 375	341 67½	408 250			
12 90	78 24	144 40	233 120	234 160	235 115	277 90	342 75	409 100			
13 65	79 45	145 110	236 750	237 105	238 85	278 135	343 72½	410 180			
14 90	80 325	146 250	239 85	240 625	241 550	279 90	344 75	411 80			
15 130	81 140	147 70	242 67½	243 130	244 35	280 85	345 47½	412 67½			
16 62½	82 1150	148 95	245 110	246 120	247 160	281 125	346 180	413 125			
17 62½	83 70	149 115	248 170	249 125	250 52½	282 50	347 52½	414 37½			
18 62½	84 60	150 125	251 90	252 70	253 35	283 90	348 29	415 52½			
19 62½	85 375	151 30	254 125	255 180	256 100	284 160	349 57½	416 26			
20 60	86 170	152 67½	257 170	258 240	259 135	285 190	350 105	417 105			
21 75	87 160	153 105	260 260	261 65	262 250	286 42½	351 140	418 95			
22 42½	88 85	154 260	263 900	264 300	265 625	287 37½	352 80	419 45			
23 75	89 625	155 90	266 300	267 100	268 140	288 160	353 52½	420 60			
24 110	90 80	156 47½	269 50	270 80	271 110	289 140	354 100	421 52½			
25 55	91 850	157 28	272 100	273 170	274 130	290 100	355 65	422 110			
26 70	92 60	158 45	274 140	275 250	276 375	291 62½	356 140	423 260			
27 135	93 52½	159 150	276 375	277 90	278 135	292 95	357 57½	424 20			
28 125	94 57½	160 47½	279 90	280 85	281 125	293 850	358 625	425 210			
29 200	95 55	161 32½	282 50	283 90	284 160	294 47½	359 40	426 180			
30 65	96 130	162 70	285 190	286 42½	287 37½	295 115	360 190	427 180			
31 170	97 62½	163 WD	286 42½	287 37½	288 160	296 55	361 62½	428 135			
32 100	98 200	164 40	287 37½	288 160	289 140	297 90	362 75	429 135			
33 130	99 65	165 52½	288 160	289 140	290 100	298 500	363 65	430 100			
34 105	100 100	166 42½	290 100	291 62½	292 95	299 85	364 60	431 50			
35 115	101 240	167 45	291 62½	292 95	293 850	300 95	365 60	432 50			
36 110	102 170	168 47½	292 95	293 850	294 47½	301 47½	366 160	433 105			
37 145	103 45	169 95	293 850	294 47½	295 115	302 180	367 55	434 65			
38 60	104 145	170 70	294 47½	295 115	296 55	303 160	368 37½	435 45			
39 140	105 62½	171 32½	295 115	296 55	297 90	304 45	369 90	436 90			
40 40	106 80	172 350	296 55	297 90	298 500	305 525	370 75	437 90			
41 35	107 65	173 37½	297 90	298 500	299 85	306 1100	371 35	438 57½			
42 105	108 45	174 260	298 500	299 85	300 95	307 525	372 60	439 47½			
43 75	109 90	175 110	299 85	300 95	301 47½	308 850	373 120	440 180			
44 100	110 575	176 750	300 95	301 47½	302 180	309 37½	374 62½	441 105			
45 110	111 75	177 115	301 47½	302 180	303 160	310 140	375 35	442 47½			
46 105	112 115	178 400	302 180	303 160	304 45	311 130	376 40	443 110			
47 75	113 55	179 200	303 160	304 45	305 525	312 95	377 75	444 30			
48 75	114 200	180 160	304 45	305 525	306 1100	313 100	378 90	445 42½			
49 75	115 62½	181 95	305 525	306 1100	307 525	314 75	379 75	446 35			
50 160	116 170	182 60	306 1100	307 525	308 850	315 62½	380 475	447 80			
51 170	117 50	183 55	307 525	308 850	309 37½	316 65	381 125	448 80			
52 160	118 57½	184 115	308 850	309 37½	310 140	317 45	382 575	449 80			
53 70	119 190	185 55	309 37½	310 140	311 130	318 52½	383 550	450 62½			
54 400	120 400	186 80	310 140	311 130	312 95	319 45	384 115	451 55			
55 425	121 170	187 90	311 130	312 95	313 100	320 80	385 105	452 52½			
56 90	122 62½	188 37½	312 95	313 100	314 75	321 160	386 90	453 52½			
57 47½	123 62½	189 30	313 100	314 75	315 62½	322 75	387 85	454 70			
58 210	124 40	190 120	314 75	315 62½	316 65	323 70	388 57½	455 37½			
59 125	125 80	191 190	315 62½	316 65	317 45	324 250	389 27	456 52½			
60 95	126 26	192 105	316 65	317 45	318 52½	325 60	390 35	457 140			
61 170	127 52½	193 67½	317 45	318 52½	319 45	326 140	391 125	458 100			
62 1150	128 32½	194 62½	318 52½	319 45	320 80	327 375	392 450	459 45			
63 150	129 37½	195 725	319 45	320 80	321 160	328 80	393 110	460 850			
64 170	130 105	196 90	320 80	321 160	322 75	329 150	394 72½	461 52½			
	131 26	197 160	321 160	322 75	323 70		395 110	462 30			
		198 85	322 75	323 70	324 250		396 50	463 35			

464	210	544	50	624	500	704	32½	784	120	859	115	940	160
465	220	545	725	625	260	705	80	785	900	860	40	941	2800
466	100	546	110	626	60	706	40	786	180	861	29	942	47½
467	125	547	625	627	270	707	50	787	28	862	200	943	52½
468	95	548	260	628	45	708	80	788	62½	863)		944	150
469	90	549	160	629	180	709	105	789	60	to)-	1850	945	23
470	90	550	210	630	42½	710	160	790	135	866)		946	85
471	270	551	1600	631	125	711	62½	791	47½	867	52½	947	100
472	26	552	110	632	90	712	37½	792	37½	868	190	948	85
473	75	553	75	633	135	713	62½	793	75	869	14	949	90
474	60	554	170	634	67½	714	45	794	85	870	40	950	32½
475	135	555	2200	635	90	715	42½	795	60	871	35	951	22
476	50	556	1950	636	130	716	60	796	62½	872	450	952	21
477	250	557	35	637	80	717	50	797	135	873	50	953	22
478	500	558	72½	638	140	718	60	798	30	874	50	954	14
479	140	559	57½	639	270	719	55	799	20	875	72½	955	80
480	190	560	95	640	100	720	18	800	72½	876	47½	956	37½
481	105	561	160	641	120	721	100	801	85	877	700	957	37½
482	67½	562	62½	642	125	722	60	802	25	878	60	958	29
483	37½	563	160	643	170	723	95	803	125	879	65	959	40
484	150	564	80	644	210	724	57½	804	67½	880	45	960	30
485	240	565	80	645	65	725	52½	805	130	881	35	961	35
486	200	566	67½	646	160	726	12	806	67½	882	85	962	37½
487	52½	567	130	647	125	727	325	807	42½	883	42½	963	35
488	60	568	95	648	160	728	40	807A	180	884	35	964	30
489	40	569	130	649	85	729	95	808	290	885	45	965	72½
490	105	570	120	650	50	730	145	809	100	886	32½	966	80
491	52½	571	67½	651	180	731	170	810	47½	887	55	967	85
492	62½	572	35	652	160	732	160	811	325	888	40	968	67½
493	280	573	26	653	100	733	170	812	110	889	35	969	850
494	160	574	57½	654	42½	734	55	813	90	890	52½	970	42½
495	500	575	110	655	160	735	105	814	65	891	23	971	95
496	125	576	6500	656	110	736	110	815	52½	892	180	972	75
497	300	577	5500	657	85	737	200	816	190	893	26	973	52½
498	30	578	280	658	80	738	160	817	350	894	40	974	52½
499	130	579	325	659	70	739	190	818	45	895	65	975	72½
500	140	580	600	660	150	740	135	819	80	896	40	976	60
501	130	581	575	661	75	741	65	820	80	897	24	977	90
502	425	582	1300	662	67½	742	90	821	60	898	14	978	90
503	47½	583	67½	663	105	743	27	822	24	899	47½	979	52½
504	160	584	75	664	180	744	500	823	115	900	45	980	50
505	125	585	75	665	160	745	180			901	52½	981	750
506	95	586	125	666	52½	746	75		THIRD	902	35	982	190
507	140	587	47½	667	110	747	75		SESSION	903	16	983	1000
508	95	588	45	668	65	748	125	Sep. 29, '76		904	115	984	550
509	105	589	350	669	115	749	90	824	67½	905	37½	985	325
510	725	590	325	670	250	750	85	825	62½	906	45	986	300
511	600	591	57½	671	52½	751	47½	826	260	907	37½	987	35
512	100	592	52½	672	170	752	32½	827	850	908	47½	988	90
513	35	593	325	673	110	753	30	828	120	909	55	989	42½
514	150	594	50	674	60	754	30	829	70	910	95	990	95
515	70	595	67½	675	25	755	650	830	125	911	1050	991	325
516	45	596	62½	676	105	756	200	831	115	912	210	992	32½
517	150	597	62½	677	230	757	600	832	25	913	190	993	75
518	250	598	95	678	350	758	500	833	75	914	105	994	80
519	220	599	75	679	75	759	135	834	200	915	47½	995	60
520	170	600	75	680	65	760	62½	835	135	916	65	996	140
521	120	601	210	681	250	761	500	836	145	917	50	997	42½
522	1900	602	135	682	375	762	60	837	850	918	40	998	85
523	40	603	25	683	160	763	280	838	140	919	40	999	60
524	180	604	95	684	280	764	180	839	30	920	30	1000	24
525	190	605	85	685	800	765	45	840	80	921	62½	1001	40
526	170	606	32½	686	80	766	300	841	40	922	42½	1002	50
527	57½	607	1100	687	85	767	1250	842	42½	923	45	1003	47½
528	140	608	45	688	105	768	145	843	55	924	40	1004	25
529	180	609	35	689	62½	769	115	844	29	925	150	1005	52½
530	37½	610	26	690	55	770	200	845	40	926	145	1006	85
531	160	611	30	691	52½	771	90	846	180	927	170	1007	42½
532	240	612	24	692	260	772	950	847	190	928	32½	1008	100
533	200	613	100	693	120	773	160	848	52½	929	37½	1009	85
534	135	614	120	694	60	774	180	849	115	930	52½	1010	350
535	250	615	375	695	135	775	170	850	2900	931	50	1011	60
536	140	616	400	696	140	776	50	851	72½	932	450	1012	47½
537	1650	617	300	697	230	777	47½	852	42½	933	135	1013	40
538	1250	618	37½	698	75	778	57½	853	37½	934	240	1014	30
539	180	619	50	699	600	779	210	854	170	935	160	1015	40
540	190	620	105	700	400	780	190	855	160	936	375	1016	45
541	200	621	2200	701	210	781	180	856	85	937	425	1017	140
542	62½	622	80	702	35	782	115	857	70	938	475	1018	52½
543	60	623	95	703	85	783	62½	858	130	939	190	1019	40
												1020	90

1021	30	1102	75	1183	55	1264	30	1345	67½	1426	62½	1504	52½
1022	42½	1103	80	1184	65	1265	23	1346	70	1427	47½	1505	115
1023	60	1104	67½	1185	80	1266	170	1347	85	1428	45	1506	35
1024	650	1105	72½	1186	37½	1267	125	1348	95	1429	40	1507	57½
1025	55	1106	145	1187	42½	1268	52½	1349	65	1430	37½	1508	55
1026	75	1107	47½	1188	220	1269	55	1350	60	1431	37½	1509	60
1027	57½	1108	210	1189	95	1270	45	1351	60	1432	52½	1510	65
1028	65	1109	65	1190	52½	1271	85	1352	70	1433	90	1511	500
1029	4250	1110	210	1191	62½	1272	57½	1353	50	1434	70	1512	250
1030	67½	1111	60	1192	26	1273	130	1354	65	1435	55	1513	57½
1031	105	1112	65	1193	21	1274	52½	1355	75	1436	40	1514	170
1032	125	1113	160	1194	145	1275	30	1356	80	1437	42½	1515	45
1033	40	1114	105	1195	260	1276	42½	1357	72½	1438	72½	1516	115
1034	130	1115	47½	1196	75	1277	50	1358	50	1439	100	1517	120
1035	32½	1116	260	1197	52½	1278	110	1359	60	1440	85	1518	70
1036	280	1117	95	1198	52½	1279	35	1360	145	1441	80	1519	190
1037	65	1118	105	1199	60	1280	85	1361	26	1442	210	1520	75
1038	67½	1119	85	1200	180	1281	57½	1362	35	1443	37½	1521	90
1039	75	1120	210	1201	42½	1282	40	1363	170	1444	25	1522	85
1040	55	1121	40	1202	105	1283	70	1364	80	1445	35	1523	210
1041	90	1122	250	1203	65	1284	62½	1365	80	1446	50	1524	57½
1042	180	1123	350	1204	90	1285	50	1366	75	1447	55	1525	62½
1043	325	1124	90	1205	120	1286	90	1367	125	1448	80	1526	105
1044	85	1125	52½	1206	50	1287	57½	1368	47½	1449	50	1527	80
1045	40	1126	130	1207	75	1288	57½	1369	60	1450	425	1528	22
1046	60	1127	120	1208	85	1289	62½	1370	55	1451	110	1529	110
1047	1100	1128	250	1209	72½	1290	45	1371	52½	FOURTH SESSION			
1048	47½	1129	40	1210	110	1291	42½	1372	42½	Sep. 30, '76			
1049	60	1130	70	1211	80	1292	35	1373	67½	1452	190	1532	650
1050	35	1131	30	1212	35	1293	42½	1374	62½	1453	WD	1533	67½
1051	26	1132	50	1213	45	1294	35	1375	52½	1454	42½	1534	50
1052	45	1133	210	1214	70	1295	425	1376	20	1455	80	1535	85
1053	32½	1134	50	1215	105	1296	210	1377	625	1456	150	1536	37½
1054	80	1135	475	1216	115	1297	62½	1378	30	1457	800	1537	52½
1055	42½	1136	75	1217	270	1298	190	1379	52½	1458	67½	1538	57½
1056	22	1137	80	1218	85	1299	200	1380	95	1459	160	1539	60
1057	30	1138	42½	1219	35	1300	350	1381	120	1460	30	1540	62½
1058	25	1139	35	1220	32½	1301	37½	1382	42½	1461	80	1541	95
1059	85	1140	32½	1221	37½	1302	325	1383	50	1462	85	1542	95
1060	42½	1141	37½	1222	1750	1303	550	1384	50	1463	85	1543	32½
1061	85	1142	67½	1223	115	1304	800	1385	80	1464	125	1544	35
1062	40	1143	32½	1224	80	1305	675	1386	72½	1465	62½	1545	125
1063	70	1144	65	1225	95	1306	700	1387	75	1466	30	1546	25
1064	35	1145	29	1226	95	1307	450	1388	37½	1467	45	1547	62½
1065	32½	1146	30	1227	240	1308	300	1389	62½	1468	45	1548	23
1066	45	1147	40	1228	170	1309	45	1390	95	1469	130	1549	42½
1067	42½	1148	62½	1229	65	1310	50	1391	37½	1470	210	1550	130
1068	52½	1149	130	1230	32½	1311	55	1392	150	1471	70	1551	35
1069	260	1150	70	1231	23	1312	130	1393	22	1472	180	1552	100
1070	45	1151	80	1232	30	1313	57½	1394	140	1473	95	1553	140
1071	35	1152	62½	1233	22	1314	100	1395	90	1474	32½	1554	90
1072	37½	1153	60	1234	50	1315	95	1396	280	1475	37½	1555	30
1073	45	1154	85	1235	230	1316	57½	1397	47½	1476	37½	1556	105
1074	37½	1155	60	1236	37½	1317	55	1398	105	1477	525	1557	67½
1075	42½	1156	67½	1237	29	1318	55	1399	725	1478	42½	1558	45
1076	37½	1157	85	1238	160	1319	70	1400	120	1479	125	1559	70
1077	60	1158	35	1239	325	1320	55	1401	32½	1480	65	1560	75
1078	37½	1159	47½	1240	60	1321	325	1402	210	1481	95	1561	62½
1079	30	1160	23	1241	37½	1322	475	1403	85	1482	40	1562	42½
1080	40	1161	16	1242	40	1323	425	1404	90	1483	105	1563	62½
1081	32½	1162	32½	1243	21	1324	1600	1405	125	1484	55	1564	67½
1082	45	1163	32½	1244	24	1325	220	1406	24	1485	425	1565	42½
1083	57½	1164	40	1245	45	1326	85	1407	62½	1486	105	1566	42½
1084	67½	1165	30	1246	160	1327	260	1408	85	1487	60	1567	62½
1085	67½	1166	145	1247	45	1328	105	1409	32½	1488	47½	1568	55
1086	25	1167	80	1248	50	1329	210	1410	85	1489	72½	1569	52½
1087	30	1168	35	1249	95	1330	90	1411	95	1490	42½	1570	52½
1088	17	1169	350	1250	260	1331	200	1412	80	1491	52½	1571	35
1089	75	1170	85	1251	160	1332	55	1413	75	1492	160	1572	67½
1090	47½	1171	42½	1252	110	1333	70	1414	27	1493	120	1573	37½
1091	105	1172	150	1253	45	1334	100	1415	57½	1494	325	1574	55
1092	62½	1173	180	1254	90	1335	40	1416	105	1495	85	1575	170
1093	24	1174	42½	1255	52½	1336	62½	1417	40	1496	42½	1576	60
1094	20	1175	105	1256	42½	1337	70	1418	60	1497	525	1577	55
1095	55	1176	105	1257	60	1338	45	1419	14	1498	115	1578	110
1096	21	1177	32½	1258	45	1339	45	1420	40	1499	140	1579	52½
1097	220	1178	85	1259	47½	1340	47½	1421	30	1500	140	1580	210
1098	75	1179	WD	1260	325	1341	42½	1422	30	1501	65	1581	170
1099	160	1180	9000	1261	50	1342	42½	1423	32½	1502	110	1582	85
1100	110	1181	90	1262	26	1343	42½	1424	75	1503	40	1583	57½
1101	45	1182	67½	1263	50	1344	30	1425	105			1584	50

1585	250	1666	65	1744	150	1825	120	1906	40	1988	42½	2069	65
1586	240	1667	140	1745	85	1826	35	1907	35	1989	30	2070	95
1587	150	1668	450	1746	80	1827	160	1908	62½	1990	250	2071	170
1588	70	1669	400	1747	62½	1828	95	1909	37½	1991	150	2072	1250
1589	85	1670	95	1748	40	1829	40	1911	30	1992	180	2073	400
1590	140	1671	67½	1749	100	1830	150	1912	57½	1993	90	2074	1750
1591	75	1672	65	1750	220	1831	55	1913	45	1994	250	2075	110
1592	60	1673	32½	1751	220	1832	50	1914	55	1995	575	2076	170
1593	70	1674	35	1752	180	1833	180	1915	27	1996	75	2077	135
1594	150	1675	20	1753	180	1834	57½	1916	45	1997	105	2078	260
1595	65	1676	80	1754	180	1835	65	1917	45	1998	325	2079	1450
1596	27	1677	57½	1755	160	1836	130	1918	29	1999	1350	2080	95
1597	80	1678	52½	1756	170	1837	45	1919	32½	2000	450	2081	550
1598	145	1679	47½	1757	170	1838	42½	1920	57½	2001	62½	2082	1450
1599	145	1680	85	1758	160	1839	40	1921	32½	2002	525	2083	190
1600	325	1681	55	1759	160	1840	200	1922	15	2003	62½	2084	190
1601	375	1682	29	1760	160	1841	37½	1923	180	2004	375	2085	2300
1602	200	FIFTH		1761	100	1842	40	1924	45	2005	475	2086	350
1603	40	SESSION		1762	57½	1843	67½	1925	260	2006	75	2087	280
1604	350	Sep. 30, '76		1763	95	1844	45	1926	57½	2007	75	2088	280
1605	45	1683	210	1764	37½	1845	30	1927	30	2008	95	2089	110
1606	100	1684	1050	1765	40	1846	25	1928	170	2009	1000	2090	550
1607	27	1685	725	1766	160	1847	50	1929	125	2010	350	2091	950
1608	180	1686	3000	1767	40	1848	85	1930	80	2011	105	2092	210
1609	210	1687	400	1768	50	1849	90	1931	72½	2012	80	2093	75
1610	130	1688	WD	1769	100	1850	75	1932	85	2013	90	2094	210
1611	170	1689	230	1770	95	1851	60	1933	28	2014	40	2095	37½
1612	62½	1690	25	1771	37½	1852	85	1934	47½	2015	80	2096	18
1613	80	1691	42½	1772	40	1853	60	1935	105	2016	375	2097	14
1614	45	1692	21	1773	85	1854	40	1936	62½	2017	42½	2097A	11
1615	125	1693	45	1774	37½	1855	575	1937	40	2018	42½	2098	525
1616	67½	1694	80	1775	140	1856	210	1938	170	2019	45	2099	40
1617	47½	1695	25	1776	57½	1857	42½	1939	120	2020	210	2100	32½
1618	37½	1696	40	1777	25	1858	42½	1940	90	2021	120	2101	26
1619	47½	1697	85	1778	28	1859	160	1941	90	2022	95	2102	37½
1620	57½	1698	160	1779	35	1860	21	1942	230	2023	170	2103	29
1621	75	1699	260	1780	80	1861	375	1943	42½	2024	105	2104	21
1622	16	1700	52½	1781	80	1862	105	1944	125	2025	350	2105	26
1623	475	1701	65	1782	675	1863	37½	1945	55	2026	90	2106	85
1624	280	1702	35	1783	300	1864	55	1946	30	2027	125	2107	52½
1625	260	1703	52½	1784	52½	1865	57½	1947	60	2028	37½	2108	32½
1626	26	1704	52½	1785	40	1866	90	1948	625	2029	32½	2109	23
1627	400	1705	120	1786	42½	1867	55	1949	270	2030	625	2110	18
1628	50	1706	170	1787	37½	1868	105	1950	900	2031	2100	2111	9
1629	52½	1707	35	1788	90	1869	135	1951	80	2032	1050	2112	6
1630	210	1708	300	1789	60	1870	24	1952	140	2033	75	2113	6
1631	200	1709	37½	1790	55	1871	20	1953	95	2034	180	2114	6
1632	62½	1710	85	1791	150	1872	52½	1954	50	2035	1300	2115	6
1633	60	1711	120	1792	95	1873	75	1955	160	2036	170	2116	6
1634	42½	1712	47½	1793	80	1874	32½	1956	75	2037	42½	2117	52½
1635	37½	1713	40	1794	115	1875	290	1957	5000	2038	400	2118	6
1636	30	1714	35	1795	65	1876	57½	1958	5500	2039	105	2119	6
1637	30	1715	260	1796	47½	1877	45	1959	525	2040	375	2120	17
1638	23	1716	23	1797	12	1878	52½	1960	24	2041	190	2121	6
1639	90	1717	105	1798	50	1879	35	1961	1400	2042	135	2122	20
1640	75	1718	57½	1799	47½	1880	60	1962	800	2043	85	2123	6
1641	52½	1719	35	1800	120	1881	67½	1963	350	2044	450	2124	47½
1642	100	1720	130	1801	40	1882	220	1964	300	2045	40	2125	6
1643	140	1721	28	1802	30	1883	145	1965	240	2046	85	2126	6
1644	140	1722	50	1803	42½	1884	300	1966	35	2047	95	2127	13
1645	65	1723	70	1804	65	1885	100	1967	160	2048	115	2128	6
1646	62½	1724	62½	1805	85	1886	16	1968	115	2049	1450	2129	37½
1647	135	1725	85	1806	32½	1887	70	1969	57½	2050	1650	2130	
1648	15	1726	67½	1807	45	1888	230	1970	130	2051	75	to)-	115
1649	32½	1727	29	1808	95	1889	220	1971	70	2052	325	2132	
1650	52½	1728	28	1809	57½	1890	140	1972	350	2053	100	2133	15
1651	80	1729	62½	1810	42½	1891	70	1973	140	2054	37½	2134	12
1652	37½	1730	40	1811	37½	1892	800	1974	75	2055	170	2135	12
1653	75	1731	40	1812	62½	1893	325	1975	62½	2056	32½	2136	12
1654	40	1732	57½	1813	25	1894	325	1976	675	2057	325	2137	12
1655	30	1733	23	1814	90	1895	62½	1977	32½	2058	85	2138	375
1656	52½	1734	29	1815	45	1896	45	1978	105	2059	75	2139	105
1657	115	1735	55	1816	130	1897	75	1979	70	2060	450	END OF SALE THANK YOU GROSS REALIZATION: \$347,272.50	
1658	85	1736	650	1817	67½	1898	85	1980	170	2061	240		
1659	60	1737	280	1818	45	1899	170	1981	325	2062	170		
1660	57½	1738	220	1819	105	1900	60	1982	45	2063	15		
1661	26	1739	160	1820	75	1901	37½	1983	42½	2064	170		
1662	210	1740	160	1821	450	1902	37½	1984	72½	2065	125		
1663	210	1741	150	1822	110	1903	55	1985	37½	2066	100		
1664	90	1742	150	1823	130	1904	52½	1986	180	2067	250		
1665	80	1743	150	1824	60	1905	100	1987	85	2068	270		