

ROBERT
A.
SIEGEL

501st SALE

NOVEMBER 15th

UNITED STATES

THROUGH 1916 ISSUE

NOVEMBER 16th

UNITED STATES

INCLUDING REVENUES AND POSSESSIONS

NOVEMBER 18th

GENERAL FOREIGN

INCLUDING IMPORTANT LOTS BY COUNTRY

The Property Of Various Owners.
Sold At Their Order.

AT UNRESERVED PUBLIC AUCTION

Monday, November 15th, 1976 at 1:00 P.M.

Tuesday, November 16th, 1976 at 1:00 P.M.

Thursday, November 18th, 1976 at 1:00 P.M.

AUCTION GALLERIES, INC.

120 E. 56th Street, New York, N.Y. 10022

CONDITIONS OF SALE

1. The terms of sale are strictly cash on delivery to the highest bidder unless special arrangements have been made prior to the sale.
2. All bids are per lot as numbered in the catalogue unless otherwise announced by the auctioneer at the time of sale. The right is reserved to group two or more lots; to withdraw any lot or lots from the sale, or to act in behalf of the seller. The auctioneer shall regulate the bidding and in the event of any dispute his decision shall be final.
3. Any lot, the description of which is incorrect is returnable, but only within five days of receipt. All disputed lots must be returned intact as received. **The following lots may not be returned for any reason whatsoever: Lots containing ten or more stamps; Lots from buyers who have had the opportunity to examine them before the sale; Lots described as having defects or faults may not be returned because of any faults. No illustrated lots may be returned because of centering, margins or other factors shown in the illustrations.**
4. Successful bidders, unless they are known to us or supply acceptable references are expected to make payment in full before the lots are delivered. Mail bidders will be notified of the amount of their purchases. All mail bidders who have established credit with us must make payment within three days after receipt. We reserve the right in our sole and absolute discretion to demand cash payment at the time a lot is knocked down to any bidder who has not previously established credit with us or whose account is in arrears. In the event any buyer refuses to pay cash for any lot at the time it is knocked down to him, the auctioneer reserves the right to re-offer the lot immediately for sale to the highest bidder.
5. If the purchase price has not been paid within the time limit, nor lots taken up within seven days from date of sale they must be resold and any loss arising from such sale will be charged to the defaulter. Any account more than thirty days in arrears is subject to a late payment charge of 1½% per month so long as the account remains in arrears. If the auctioneer, in his discretion, should institute any legal action to secure payment of a delinquent account the defaulting purchaser shall pay all legal expense incurred by the auctioneer and such charges will be added to the amount owed.
6. All lots are sold as genuine but should any lot be proved otherwise by written opinion of any competent, responsible authority acceptable to us, immediate refund of the full purchase price will be made, provided that such claim is made in writing within 14 days from date of sale. If claim is not made within this period, no lots are returnable for any reason at any time. So long as we are notified within the 14 day period that an opinion is being sought the matter will remain open until such opinion is rendered. We will not be responsible for any charges incurred by the buyer for expertization fees and costs unless the opinion states the item is not genuine, in which case we will pay actual costs up to a maximum of \$50.00.
7. Until paid for in full, all lots remain the property of Robert A. Siegel Auction Galleries, Inc. in behalf of the seller.
8. All forwarding charges will be added to the purchase price. The mode of shipment shall be at our option unless we are given specific instructions.
9. Lots may be sent for inspection to buyers known to us upon written application. All such lots must be returned to us by registered mail, adequately insured and within 24 hours after receipt. The applicant assumes all responsibility and for insurance against all risks from time of receipt until they are actually received back by us, and is to pay all expenses of postage and insurance. No lots can be sent for inspection within eight days from date of local viewing. Large lots and collections cannot be sent for inspection.
10. Agents are responsible for all purchases made in behalf of their clients unless other arrangements are made prior to the sale.
11. The placing of a bid shall constitute acceptance of the foregoing conditions of sale.

ROBERT A. SIEGEL,
MALCOLM SIEGEL, Licensed Auctioneers

FOR TABLE OF DESCRIPTION SEE PAGE 23

501st SALE

NOVEMBER 15th, 16th, 18th, 1976

BID SHEET

ROBERT A. SIEGEL AUCTION GALLERIES, Inc.
120 East 56th Street
New York, N.Y. 10022
Tel.: 753-6421 (Area Code 212)



Please purchase for me at your auction to be held November 15th, 16th, 18th, 1976 lots listed below, the prices annexed being my limit on each lot. I agree to remit for purchases in accordance with the Conditions of Sale and return no lots later than three days after receipt.

REFERENCES PLEASE
(if unknown to us)

SIGNED

.....

.....

.....

.....

.....

.....

New York State residents kindly include
County in address.

.....
County

BIDDING INTERVALS			
BIDS	ADVANCE	BIDS	ADVANCE
Up to \$30.00	\$1.00	\$300.00 - \$725.00	\$25.00
\$32.50 - \$72.50	\$2.50	\$750.00 - \$2,000.00	\$50.00
\$75.00 - \$145.00	\$5.00	\$2,000.00 - \$3,000.00	\$100.00
\$150.00 - \$290.00	\$10.00	\$3,250.00 and up	\$250.00
Bids which do not conform to the above will be automatically reduced to the appropriate level.			

Lot	Bid	Lot	Bid	Lot	Bid

VALUATIONS
Upon request, estimate of value furnished on any lots in this auction.

FIRST SESSION

MONDAY, NOVEMBER 15th, 1976 — 1:00 P.M.

UNITED STATES

AUTOGRAPHS & FREE FRANKS

- | | | | |
|----|---|--|---------------|
| 1 | ✉ | ASTRONAUTS' AUTOGRAPHS , Collection of 15 Diff., all on special 1971-75 cacheted unaddressed Flight Covers or First Day Covers, nearly all with appropriate commemorative stamps. Autographs of Joseph Allen, Karol Bobko, Frank Borman, Vance Brand, John Bull, Jerry Carr, Gordon Cooper, Tony England, Jack Lousma, Brian O'Leary, Robert Parker, Stuart Roosa, William Thornton, Richard Truly & Al Worden, All Very Fine | E.VIII |
| 2 | ✉ | COSMONAUTS' AUTOGRAPHS , Collection of 12 Diff., all on special 1973-75 cacheted unaddressed covers, nearly all with appropriate commemorative stamps. Autographs of Andreyev, Dzhaniybekov, Filipchenko, Grechko, Gubarev, Ivanchenkov, Kubasov, Leonov, Romanenko, Rukavishnikov, Sarafanov & Shatalov. All Very Fine.... | E.VIII |
| 3 | ✉ | Frances F. Cleveland Preston , Autograph Free Frank on 1930 cover, Princeton, N.J. pmk., couple trivial cover tears, otherwise Very Fine | E.III |
| 4 | ✉ | Dwight D. Eisenhower , Autograph Signature on Cacheted Inauguration Day Cover "Washington D.C. Jan 21, 1957" pmk., also Mamie Doud Eisenhower , Autograph Signature as First Lady on "U.S.S. Nautilus" Launch Cover, Very Fine Pair | E.IV |
| 5 | | Lyndon B. Johnson , Autograph Signature on letter as Senate Democratic Leader, on Letterhead stationery, dated June 10, 1960, Very Fine.. | E.IV |
| 6 | ✉ | Lyndon B. Johnson , Autograph on Cacheted Inauguration Day Cover "Washington, D.C. Jan 20, 1965" pmk., Very Fine | E.IV |
| 7 | ✉ | Lyndon B. Johnson , Lady Bird Johnson , Autographs, former on Cacheted Inauguration Day Cover, "Washington, D.C. Jan 20, 1965" pmk., latter on Cacheted 6c HemisFair (No. 1340) First Day Cover, Very Fine Pair | E.V |
| 8 | | Lyndon B. Johnson , Autograph on card with imprint "The White House Washington", Very Fine | E.IV |
| 9 | ✉ | John F. Kennedy , Autograph on Cacheted Inauguration Day Cover "Washington, D.C. Jan. 20, 1961" pmk., also Jacqueline Kennedy , Autograph on Cacheted First Day Cover of 13c Kennedy Stamp (1287), Very Fine Pair, Scarce | E.VIII |
| 10 | ✉ | A Similar Lot , former tiny cover stain far from Signature, otherwise Very Fine, Scarce | E.VII |
| 11 | | Jack Kennedy , Autograph Signature as Senator, on U.S. Senate stationery, dated June 1, 1959, Very Fine, Scarce | E.VIII |
| 12 | ✉ | John F. Kennedy , Jacqueline Kennedy , Autograph Signatures on Cacheted Inauguration Day Cover, "Washington, D.C. Jan. 20, 1961" pmk., Very Fine, Very Scarce | E.VIII |
| 13 | ✉ | A Similar Cover , Very Fine..... | E.VIII |
| 14 | | John J. Pershing , Autograph Signature on Photo, also several other items relating to him, copy of letter, photos, biography, etc., Interesting Collection..... | E.IV |

Lots on View Friday, November 12th; Saturday, November 13th; Wednesday, November 17th and days of Sale until 30 minutes before Sale time.

15	⊠	Harry S. Truman , Autograph on Cacheted Inauguration Day Cover, "Washington, D.C. Jan 20, 1949" pmk., Very Fine	E.V
16		Autographs , 1879-1888, Collection of 124 in two old Autograph Books, All Public Figures, incl. Senators, Congressmen, Generals, Supreme Court Justices, etc., also Autographs of Rutherford B. Hayes , Lucy Hayes , Chester A. Arthur & James A. Garfield , Fine Lot, Very Scarce	E.VII
17	⊠	Autographs of Famous Persons , Eleven diff. Covers or letters, incl. Alan B. Shepard, Hubert & Muriel Humphrey, Nelson Rockefeller, Everett Dirksen, M. Dayan, Jacqueline Kennedy, F.D.R. Jr., Very Fine Lot	E.V
18	⊠	Autographs of Famous Persons , 15 Autographed Covers incl. Alan B. Shepard, Hubert & Muriel Humphrey, Patricia Nixon, Mamie Eisenhower, Jacqueline Kennedy, etc., Some duplication, Very Fine Lot	E.V

STAMPLESS COVERS

19	⊠	Emory, Va. , light Blue pmk., matching "Free", P.M.'s frank on Beautiful Ornate Lady's Cover, Leaves & Vines around edges, Fashionably Dressed Woman at Top Right, Leaf & Scrollwork Design on Back, All in Green & Silver, Striking, Very Fine(Photo)	E.V
20	⊠	Norwich March 27 (Conn.), Clear Reddish Brown Straight Line pmk., matching "FREE", ms. "Free C Leffingwell" on 1797 folded cover, negligible aging, Very Fine, listed only in Black in Sampson (Photo)	E.VI
21	⊠	PACKET BOAT COVERS , Three Covers incl. Red Oval "Steamer Rockaway," faint strike with Red " Paid, F.A. Dentzel, Agt. P.O. N.O. " in circle; 1851 Folded Letter partly readable " Steamer Montgomery " in Red Oval, New Orleans, La. Red pmk. & matching Bold "Steam 10" in Circle; last Printed " Steamer Prairie State . . . etc. Fancy Red Oval Corner card on faulty 3c Pink Entire, "Demopolis Ala." pmk., Very Scarce Lot	E.V
22	⊠	Stonington, Ct. , Straight Line pmk. (41 x 4mm.), "Nov. 25" ("25" in ms.) below, matching Bold "FREE" on 1824 folded letter, Unlisted thus in Sampson; small age stain & tiny tear, otherwise Fine, Scarce	E.VII

POSTMASTERS' PROVISIONALS

23	R	Providence, R.I., 5c Gray Black, Reprint (10X1R) . Sheet Margin at right, Fine	35.00
----	---	---	-------

1847 ISSUE

24		5c Brown (1) . Ample to Large Margins, pen cancel removed, appears Unused, Very Fine, with P.F. Certificate(Photo)	85.00
25		5c Red Brown (1) . Ample to Large Margins, Marvelous Color & Impression, Square Red Grid Cancel, handstamp on back barely shows on face, small thin, otherwise Very Fine.....(Photo)	185.00
26		5c Red Brown (1) . Ample to Large Margins, Clear Impression, Red Grid Cancel, few minor margin tears, otherwise Very Fine(Photo)	185.00
27		5c Red Brown (1) . Ample to Large Margins, Rich Color, Sharp Impression, light Red grid cancel, small faults, Very Fine Appearance.....(Photo)	185.00
28		5c Dark Red Brown (1) . Margins All Around, Rich Color, Red Grid Cancel, closed tear, otherwise Fine	185.00
29		5c Red Brown (1) . Ample to Large Margins three sides, just in at bottom, Red grid cancel, small corner crease, ms. offset on back just shows through(Photo)	185.00

30	5c Grayish Brown (1). Red grid cancel, Three large to ample margins, just in at bottom, bit toned	185.00
31	10c Black (2). Ample to Large Margins Three sides, clear at top, light Red grid cancel, tiny ink speck on back, Fine(Photo)	525.00
32	10c Black (2). Ample to Huge Margins showing bit of Next Stamp at left, Sharp Impression, vertical crease ending in tiny margin tear, Very Fine Appearance.....(Photo)	525.00
33	10c Black (2). Large Margins, Short Transfer at Top, pen cancel removed, Appears Unused, Very Fine(Photo)	250.00+

34 ★	5c Red Brown, Reproduction (3). Large Margins, Very Fine (Photo)	400.00
35 ★	10c Black, Reproduction (4). Ample to Large Margins, Very Fine-.....(Photo)	525.00
36 ★	10c Black, Reproduction (4). Margins All Around, tiny closed tear at top, Very Fine Appearance(Photo)	525.00

1851 ISSUE

37	1c Blue, Ty. II (7). Large to Huge Margins, showing 7mm of next stamp at bottom, faint pen cancel, Appears Unused, couple negligible surface scuffs, an Incredible Looking stamp	37.50
38 ☒	1c Blue, Ty. II (7). Horiz. Strip of Three, Large Margin at Right, others close to in, tied on cover to Kentucky by Blue "Cincinnati O." pmks., Scarce	130.00
39	1c Blue, Ty. II, Ty. IV (7, 9). Margins All Around except latter just in at top. Town pmks., Fine-Very Fine	67.50
40	1c Blue, Ty. II, Ty. IV (7, 9). Two of former, 11 of latter incl. Pair on Circular to England, Virtually All with at least Three Margins, Mixed Condition, Useful Lot.....	E.VII
41	1c Blue, Ty. II, IV, 3c Red (7, 9 two, 11). Last is Horiz. Strip of Three , light creases, Red Grid & Town cancels , both No. 9's Double Transfers, No. 7 with small corner crease, Large "Paid" in Grid cancel; Large Margins to slightly in, Pretty Lot	E.V
42	1c-3c, 1851-57 Issues (7, 9, 11, 25, 26). Accumulation of 74 Used Stamps, incl. one No. 7, two No. 9, several date or town cancels, few minor plate varieties, etc., mixed condition, Good-Fine	E.VII
43	1c Blue, Ty. III (8). Three Ample to Large Margins, tiny bit in at left, Marvelous Rich Color, very light Town pmk., Shows Wide Break at Bottom, Fine & Choice, with P.F. Certificate(Photo)	500.00
44	1c Blue, Ty. III (8). Large Margins to slightly in, Rich Dark Color, Sharp Impression, neat Town pmk., heavy reinforced broken crease, Fine Looking	500.00
45	1c Blue, Ty. IIIa (8A). Margins All Around, pen cancel removed, Appears Unused, Very Fine, Handsome stamp.....(Photo)	275.00
46 ★	1c Blue, Ty. IV (9). Pos. 53R1L, Fresh, o.g., Very Fine(Photo)	110.00
47	1c Blue, Ty. IV (9). Large Margins, Gorgeous Color, Town Pmk., Very Fine(Photo)	30.00
48	1c Blue, Ty. IV (9). Ample to Huge Margins, Bright Color, Dark Blue & Red Town cancels, Very Fine & Very Pretty.....(Photo)	30.00
49	1c Blue, Ty. IV (9). Double Transfer, Pos. 48L1L, Ample to Huge Margins incl. Bits of Three Adjoining Stamps, Rich Color, lightly cancelled, Very Fine(Photo)	30.00
50	1c Blue, Ty. IV (9). Double Transfer, One Inverted, Pos. 71L1L, Large Margins Two Sides, touched to just in at top & right, Deep Rich Shade, Light Blue town pmk., Fine & Scarce	60.00

51	☒	1c Blue, Ty. IV (9). Large Margins, Vivid Color, Tied by N. Y. pmk. on Jan. 1853 Printed Circular, Very Fine.....	35.00
52	☒	1c Blue, Ty. IV (9). Large Margins, Tied by clear 1857 Syracuse, N. Y. pmk. on Drop Letter, Very Fine.....	35.00
53	☒	1c Blue, Ty. IV (9). Three, Margins to in at places, Distinct Shades, one Double Transfer, tied by "New-York" pmks. on slightly worn cover to Ky., Scarce	E.III
54	☒	1c Blue, Ty. IV (9). Three, Margins to bit in, one pen cancel; on two circulars & drop letter, Attractive group.....	105.00
55	★	3c Brownish Carmine (11). Large Margins All Around, showing bit of Next Stamp at top, Rich Color, Large Part o.g., Very Fine.... (Photo)	45.00
56	★	3c Red (11). Fresh, o.g., Very Fine	37.50
57		3c Red (11). Two, Large Margins to slightly in, one with B.R. Sheet Corner Margins, Cancels incl. Five Point Hollow Star with Circle in Center, Chicopee Mass. Intertwined Star of David, Clear Strikes, Scarce Lot	E.IV
58		5c Red Brown (12). Ample to Large Margins, pen cancel removed, Appears Unused, Very Fine, Handsome	350.00
59		5c Brown (12). Margins All Around, close at bottom, small corner crease & tiny tear, Very Fine Appearance..... (Photo)	350.00
60		5c Red Brown (12). Ample Margins to just touching at bottom, tiny corner creases, Fine Appearance..... (Photo)	350.00
61		10c Green, Ty. I (13). Large to Huge Margins incl. B. Sheet Margin, Right Pane Margin Showing Full Center Line, Rich Color, Neat Town pmk., tiny thin speck, really trivial, Extremely Fine Appearance (Photo)	275.00
62		10c Green, Ty. I (13). Three Ample to Large Margins, trifle in at bottom, Attractive.....	275.00
63		10c Green, Ty. II (14). Four Nice Margins, Beautiful Shade, Neat Town pmk., Very Fine	85.00
64		10c Green, Ty. II (14). Ample to Large Margins, Rich Color, Red Grid cancel, tiny pinpoint thin speck, Very Fine Appearance.....	85.00+
65		10c Green, Ty. II (14). Ample to Large Margins, pen cancel removed, Appears Unused, faint crease, Very Fine Appearance	85.00
66		10c Green, Ty. II, Ty. III (14, 15). Three of each, Town Pmks., small faults, Good-Very Fine Appearance.....	500.00
67		10c Green, Ty. II, 12c Black (14, 17). Ample to Large Margins, Town pmks., former tiny tear in margin only, latter light creases, Very Fine Appearance.....	160.00
68	★	10c Green, Ty. III (15). Curl on Head, Pos. 85L1, Clear to Large Margins, faint tiny corner crease, Very Fine Appearance, Scarce, with P.F. Certificate	550.00+
69		10c Green, Ty. III, 12c Black (15, 17). Used, Margins to just in, slight faults, Fine Appearance	137.50
70		12c Black (17). Large Margins Three Sides, clear at top, shows bits of Three Adjoining Stamps, neat Blue pmk.; tiny negligible corner crease, otherwise Very Fine	75.00+
71		12c Black (17). Clear to Large Margins except barely touched bottom left, light Red Grid cancel, faint tiny corner bend, otherwise Fine, Attractive	75.00+
72		1c-30c 1851-1869 Issues (Betw. 11-117). 28 Stamps, 25 diff. incl. Nos. 32, 33, 70, 71, 86(two), 90, 98, 115, 117, etc. Almost All have cancel removed, Appear Unused, few Unused, incl. Nos. 26, 63, 65, 88, 94, 114; several small faults, Most Fine-Very Fine Appearance, Handsome Group	686.75
73		1c-90c 1851-1870 Issues (Betw. Nos. 9-155). 13 Diff., incl. Nos. 9, 70-72, 78 Unused, 86, 89, 90, 121, 155, etc., mixed condition, Scarce Group	550.00

1857 ISSUE

74 ★	1c Blue, Ty. I (18). Fresh & Bright, Large Part o.g., Very Fine (Photo)	300.00
75	1c Blue, Ty. I (18). Light Town pmk., tiny surface scuff specks, a few barely nibbed perfs., otherwise Very Fine..... (Photo)	150.00
76	1c Blue, Ty. I (18). Very Well-Centered, couple short perfs., otherwise Very Fine	150.00
77	1c Blue, Ty. I (18). Well-Centered, small faults, Bold Five Point Star Cancel with Hollow Round Center , Attractive & Very Scarce	150.00+
78	1c Blue, Ty. I (18). Town pmk., tiny faults, Fine Appearance	150.00
79 ★	1c Blue, Ty. II (20). Part o.g., Very Fine	185.00
80	1c Blue, Ty. IIIa (22). Horiz. Pair, Deep Shade, Blue town pmks., rejoined, left stamp few nibbed perfs., right stamp tiny tear, Very Fine appearance	150.00
81	1c Blue, Ty. IV (23). Nice Color, Town Pmk., two slightly nibbed perfs., otherwise Extremely Fine	85.00
82	1c Blue, Ty. IV (23). Fresh, ms. cancel removed, Appears Unused, tiny surface scuff, otherwise Fine	85.00
83	1c Blue, Ty. IV (23). Very light pen cancel, Appears Unused, light horiz. bend, otherwise Fine	85.00
84 ☒	1c Blue, Ty. V (24). Single, Pair, Three Singles, Single with 3c Red (26), on four covers, showing 1c Circular, 2c Carrier, 3c Letter, 3c + 1c Letter/carrier Rates; first s.e. at left, last damaged, Attractive & Interesting Lot	E.V
85 ☒	1c Blue, Ty. V (24). Huge Left Perforated Pane Margin with “-ston & Cincinnati” Imprint within perfs., tied with 3c Red (26) by rimless grids, Philadelphia octagon pmk. on cover, Spectacular Position Piece	E.IV
86	1c-12c 1857 Issue (24, 26, 30A, 35, 36). No. 26 Unused, o.g.; others tiny faults, Very Good-Fine Appearance	114.50
87	1c-24c 1857 Issue (24, 26, 30A, 32, 33, 36, 37). 20 stamps, 13 No. 24 incl. Strip of Three on Cover, three Mint No. 26; Mixed Condition, Useful Lot	358.50
88 ☒	3c Red (26). Central Overland Californi & Pikes Peak Express Company, Denver City, K.T., Bold Mostly readable Oval, Additional St. Joseph Oval with “California” Spelling on Cover to Iowa, stamps tied by St. Joseph, Mo’ Double Circle, without flap, small mended nick at top, otherwise Fine, Scarce, particularly with two diff. Company Ovals	E.IX
89	5c Brick Red (27). Town pmk., tiny corner crease, perf. flaws, otherwise Fine	275.00
90	5c Brick Red (27). Fresh, cancel removed, appears unused, small faults, Very Fine Appearance	275.00
91	5c Red Brown (28). Well-Centered, cancel removed, appers Unused, tiny faults, Very Fine Appearance	110.00
92 ★	5c Brown (29). Fresh, tiny corner repair, Very Fine Appearance	300.00
93	5c Brown, Ty. I, 12c Black, Pl. I, III (29, 36, 36b). Well-Centered, first bit of Red Town pmk., last two Blue Town & Red Grid respectively; Nos. 29 & 36b few short perfs., otherwise Very Fine Lot	125.00+
94 ★	5c Brown, Ty. II (30). Fresh, o.g., short perf. at top, otherwise Extremely Fine	225.00
95	5c Brown, Ty. II (30A). Red grid cancels, Very Fine	45.00
96	5c Brown, Ty. II (30A). Rich Color, Town pmk., Very Fine.. (Photo)	45.00
97	5c Brown, Ty. II (30A). Three Large Even Margins, perfs. bit in at bottom, Bright Red Unframed Grid cancel, Fine	45.00
98	5c Brown, Ty. II, 10c Green, Ty. II, III (30A, 32, 33). Town pmks., first two tiny faults, Fine Appearance	130.00
99 ★	10c Green, Ty. III (33). Well-Centered, o.g., tiny perf. tear & faint diagonal crease, Very Fine Appearance	400.00

100	10c Green, Ty. III (33). Lovely Color, Bold Town pmk., Very Fine(Photo)	40.00
101	10c Green, Ty. IV (34). Recut at Top, Pos. 3R1, Dark Rich Color, Neat Town pmk., perfs. slightly in at bottom(Photo)	400.00
102 ★	10c Green, Ty. V (35). Well-Centered, Virtually Full o.g., Very Fine(Photo)	55.00
103	10c Green, Ty. V (35). Rich Color, Bold Red Grid & matching New York Ocean Mail cancels, Very Fine, Very Rare in Red(Photo)	E.VII
104	10c Green, Ty. V (35). Perfs. bit in at bottom, Rich Color, Blue Express Company cancel, Scarce	75.00
105	10c Green, Ty. V (35). Horiz. Strip of Three , right stamp narrow s.e., freak centering, small corner crease, Two Clear Strikes of " Boston Am. Pkt. Paid " in Red, Scarce	60.00+
106	10c Green, Ty. V (35). 15, incl. Two Horiz. Pairs, Fine Range of Cancels & Postmarks, Eight in Red incl. Both Pairs ("New Paid York" pmks.), Many tiny faults, Fine-Very Fine Appearance	300.00+
107	10c Green, Ty. V, 12c Black (35, 36). Unusually Well-Centered, town pmks., 12c Not Recut Bottom Right Corner, Very Fine.....	47.50+
108 ★	12c Intense Black, Plate III (36b). Fresh, Virtually Full o.g., Very Fine(Photo)	72.50
109 ★	24c Gray Lilac (37). Fresh, tiny thin spots, Fine Appearance	200.00
110	24c Gray (37). Well-Centered, Nice Color & Impression, Neat Town pmk., Very Fine(Photo)	85.00
111	24c Gray Lilac (37). Fresh, ms. cancel removed, Appears Unused, small album offset on back, Fine	85.00
112	24c Gray (37). Red & Blue cancels, small thin spot, Very Fine Appearance, Pretty Stamp(Photo)	85.00
113	24c Gray (37). Exceptionally Well-Centered, Neat Blue Town pmk., thin spot, Extremely Fine Appearance	85.00+
114 ★	30c Orange (38). Fresh, couple barely nibbed perfs., otherwise Very Fine(Photo)	225.00
115 ★	30c Orange (38). Fresh, Rich Color, negligible corner perf. crease, perfs. just touch at top	225.00
116 ★	90c Blue (39). Fresh, Very Fine(Photo)	500.00
117 ★	1c Bright Blue, Reprint (40). Well-Centered, tiny negligible perf. tear, otherwise Extremely Fine, Handsome(Photo)	225.00
118 ★	5c Orange Brown, Reprint (42). Fresh, tiny tear at top, otherwise Fine(Photo)	375.00

1861 ISSUE

119 ★	3c Brown Rose, "First Design" (56). Fresh, o.g., Very Fine (Photo)	350.00
120	1c Blue (63). Dot in "U" Variety, Bold " Union, " & Flag Pole cancel (portion of Healdsburg, Cal. Flag & "Union"), Very Fine(Photo)	E.VI
121	1c Blue (63). 15, incl. Strip of Three, Single on covers; Shades, cancels incl. "Paid", Red Grid etc., Mixed Condition, Fine Lot for the Specialist	122.00+
122 田	1c Blue (63). Vertical Block of Six , Fresh, pen cancels removed, Appears Unused, two stamps small tears, few barely nibbed perfs., Fine-Very Fine Appearance	87.00+
123	1c-30c 1861 Issue (63, 68-71, 73, 76-78). Mostly Fresh, several tiny faults or light toning, Generally Fine-Very Fine Appearance.....	136.25
124	1c-30c 1861 Issue (63, 68-71, 76-78). Nos. 63, 68, 77 Red Cancels, Nos. 71, 76, 78 Red & Black cancels, few tiny faults, otherwise Very Good-Very Fine, Attractive Group.....	132.50+
125	3c Pink (64). Well-Centered, Marvelous Deep Color, Neat Oct. 1861 pmk., couple short perfs., otherwise Extremely Fine(Photo)	100.00
126	3c Pink (64). Well-Centered, Bright Shade, Clear Nov. 1861 Town pmk., tiny corner creases, Extremely Fine Appearance.....(Photo)	100.00

127	5c Buff (67). Rich Color, Bold Red Rimless Grid cancel, Very Fine(Photo)	95.00
128	5c Buff (67). Unusually Well-Centered, Lovely Color, Red Grid, Black Town & Target cancels, tiny faults, Extremely Fine Appearance	95.00
129 ★	10c Green (68). Fresh, Large Part o.g., Rich Dark Color, Fine (Photo)	65.00
130	10c Green (68). Bold Green Towm pmk. , reperfed at left, Fine Appearance, Very Scarce(Photo)	60.00
131	10c Green (68). Well-Centered, Nice Margins & Color, couple short perfs., small tear, Blue Express Co. cancel , Clear Strike, Scarce.....	60.00
132	10c Green (68). 20, Wide Range of Cancels & Town pmks., incl. Red, Blue, Red British Transit, Fancy cancels, also Pair, one with Double Horiz. Perfs., etc., Mixed Condition, Interesting Lot.....	160.00+
133	10c Green (68). Vertical Pair , narrow left s.e., top stamp light crease, each with Bold Red "Paid" in Arc Over "24" , Scarce & Attractive	E.III
134 田	10c Yellow Green (68). Block of Five , each "TAG" variety, ms. cancel, perfs. in at left, few faint creases, Scarce Block	E.V
135	10c Green, 12c Black, 90c Blue (68 four, 69 two, 72). All Well-Centered, Extra Large Margins, 10c with Blue & Red Cancels, both 12c Diff. Brownish Red cancels, 90c Bold Leaf , couple reperfs. or small faults, An Eye-Catching Lot	128.50+
136	5c-30c 1861-67 Issues (Betw. Nos. 68-78). 16 Stamps, Six diff., cancels incl. Red, Blue, Fancy, etc., Mixed Condition, Useful Lot....	236.00
137 ★	12c Black (69). Well-Centered, faint tiny corner bend, otherwise Very Fine(Photo)	110.00
138	12c Black (69). Well-Centered, Red Grid cancel , Extremely Fine.....(Photo)	15.00
139	24c Red Violet (70). Well-Centered, Rich Color, Large "Paid" in Grid cancel , Clear Choice Strike, Very Fine.....	18.50+
140	24c Violet (70c). Wonderfully Well-Centered, Clear Spokes cancel , couple small negligible faults, otherwise Extremely Fine.....	225.00
141	24c Grayish Lilac (70d). Unusually Well-Centered, Bold Red Grid cancel, tiny tear at top, otherwise Extremely Fine.....(Photo)	150.00
142	24c Brown Lilac (70a). Bold grid cancel, Very Fine.....	18.50
143	24c Red Lilac, 30c Orange (70, 71). Rich Colors, each with Part of Straight Line "REGISTERED" cancel, Bold Strikes, 24c couple partly nibbed perfs., otherwise Very Fine, A Lovely Pair	43.50+
144 ★	30c Orange (71). Fresh, Well-Centered, negligible soiling & tiny tear at top, otherwise Very Fine	150.00
145	90c Blue (72). Well-Centered, Nice Margins, light cancel, Very Fine(Photo)	67.50
146	90c Blue (72). Vertical Pair , Circle of "V's" cancels, bottom stamp corner creases, tiny toning specks, centered to top right	175.00
147 ★	2c Black (73). Fresh, o.g., Fine	45.00
148	2c Black (73). Well-Centered, Extra Large Side Margins incl. Bit of Next Stamp at Right, Target cancel, Extremely Fine.....(Photo)	8.75
149	2c Black (73). Well-Centered, Bold Dark Blue Grid cancel , Extremely Fine	8.75
150	2c Black (73). Well-Centered, Intense Color, Pretty Red cancel , Extremely Fine.....(Photo)	12.00
151	2c Black (73). Bold Green cancel , Fine & Very Scarce(Photo)	100.00
152 ☒	2c Black (73, 87). Nine stamps on Five covers & two fronts, paying Carrier, Postage & Carrier, Circular Rates, Domestic & to England, Mixed Condition, Interesting Group	137.50+
153	3c Scarlet (74). Four Pen Stroke Obliteration, Rich Color, Large Part o.g., Fine & Rare, with P.F. Certificate(Photo)	450.00
154 ★	5c Red Brown (75). Fresh, couple tiny faults, Fine Appearance (Photo)	350.00
155	5c Red Brown (75). Beautiful Color & Centering, Neat Grid cancel, Extremely Fine.....(Photo)	57.50

156	5c Red Brown (75). Wonderfully Well-Centered, Beautiful Color, Clear 1864 Town pmk., Extremely Fine(Photo)	57.50
157	5c Brown (76). Remarkably Well-Centered, Bold San Francisco Cogwheel cancel, Extremely Fine(Photo)	14.00
158	5c-24c 1861-67 Issues (76, 77 two, 78 four, 95, 98). Couple with Large Margins, incl. Horiz. Pair No. 78, Cancels incl. Red, Blue Towns, Star of David, Circle of "V"'s, Foreign Transits, nearly all have faults, some trivial, Handsome Lot.....	212.00+
159	15c Black (77). Well-Centered, Large Margins, light Quartered Cork & Bold Orange Red Boxed "P.D." pmks., Extremely Fine.....(Photo)	24.00
160	15c Black (77). Huge Margins incl. Wide Left Imperf. Arrow Margin, Bold Grid cancel, couple minor wrinkles, A Fantastic Single (Photo)	24.00
161	15c Black (77). Extra Large Margins, Neat Circle of "V"'s cancel, single partly nibbed perf., otherwise Extremely Fine	24.00
162	15c Black (77). Well-Centered, Large Thin Barred Grid cancel, Very Fine	24.00
163	24c Grayish Lilac (78a). Well-Centered, some short perfs. & small tear, Perfect Bold Three Leaf Clover cancel , Exceptional Strike, Very Scarce	E.III
164	24c Grayish Lilac (78a). Horiz. Pair, Brownish Red cancels, Very Fine	32.50+

1867 GRILLED ISSUES

165	3c Rose, C. Grill (83). Wonderfully Well-Centered, Bold Fancy Grid cancel, Remarkable Strike, Extremely Fine, A "Gem"(Photo)	100.00
166 ★	2c Black, Z. Grill (85B). Very Fine, Scarce(Photo)	400.00
167	2c Black, Z. Grill (85B). Sharp Impression, Neat Target Grid, Very Fine(Photo)	85.00
168	2c-15c E. Grills, 1c F. Grill (87-92). Fresh, most small faults or reperfed, 10c purple handstamp just shows through, Fine-Very Fine Appearance.....	231.50
169 ★	10c Green, E. Grill (89). "TAG" Variety, Fresh, Part o.g., Very Fine(Photo)	350.00
170	1c Blue, F. Grill (92). Large Margins, Choice Centering, Neat Leaf cancel & Part of Boxed "SHORT PAID", couple weak perfs. in grilled area, faint corner crease, otherwise Extremely Fine.....(Photo)	22.50+
171	1c Blue, F. Grill (92). Well-Centered, Rich Color, minor flaws, Beautiful Green Quartered Cork cancel , Gorgeous Appearance, Very Scarce	100.00
172	5c Brown, F. Grill (95). Unusually Well-Centered, cancel removed, Appears Unused, Very Fine(Photo)	65.00
173	5c Brown, F. Grill (95). Well-Centered, Neat Circle of Wedges Cancels, small light crease, Very Fine Appearance.....	65.00
174 ★	10c Yellow Green, F. Grill (96). Fresh, Almost Full o.g., reperfed at right, Very Fine Appearance(Photo)	150.00
175 ★	12c Black, F. Grill (97). Fresh, Large Part o.g., horiz. crease, Very Fine Appearance	165.00
176	15c Black, F. Grill (98). Four, cancels incl. Unusual Target, Magenta (two), Red, couple tiny faults	115.00
177	24c Gray Lilac, F. Grill (99). Horiz. Pair, Bold Circle of Wedges cancels, few short perfs. & margin toning, centered to bottom left, Scarce	300.00
178 ★	30c Orange, F. Grill (100). Fresh, Virtually Full o.g., single nibbed perf., otherwise Fine, Scarce Stamp.....(Photo)	500.00
179	30c Orange, F. Grill (100). Well-Centered, Neat Town & Target pmks., Very Fine.....(Photo)	85.00
180	30c Orange, F. Grill (100). Well-Centered, thin & tiny margin tear, Bold Hollow Cogwheel cancel , Very Fine Appearance, Scarce	85.00

181	30c Orange, F. Grill (100). Used Horiz. Pair , small faults & minor toning, centered to top left, Scarce	200.00
182	30c Orange, Double F. Grill (100 var). Horiz. Pair , some perfs. rejoined, Large Quartered Cork cancel, left stamp corner crease & internal tear, centered to bottom left, Very Scarce	500.00+
183	90c Blue, F. Grill (101) . Fresh Color, light cork cancel, centered trifle to left, Large Top & Bottom Margins, Very Fine(Photo)	275.00
184	90c Blue, F. Grill (101) . Rich Color, light Red Town pmk. , thin spots & tiny creases, Fine Appearance	275.00+
185 ★	1c Blue, Re-Issue (102) . Wide Margins, small thin, Very Fine Appearance(Photo)	225.00
186 ★	1c Blue, Re-Issue (102) . Fresh, top perfs. slightly blunted, otherwise Very Fine(Photo)	225.00
187 ★	1c Blue, Re-Issue (102) . Deep Shade, tiny closed tear at top, reperfed at left, Very Fine Appearance	225.00

1869 PICTORIALS

188	1c Buff (112) . Used, Exceptional Centering, Extremely Fine (Photo)	27.50
189 ★	1c Buff, 2c Brown (112, 113) . Fresh, 2c single barely nibbed perf., otherwise Very Fine	147.50
190	1c Buff, 6c Ultramarine (112, 115) . 1c Neat Small Circle of "V"'s cancel, 6c barely cancelled, Fine-Very Fine.....	62.50
191	1c Buff, 6c Ultramarine (112 two, 115 three) . Attractive cancels, incl. Town, Scallop Shell, Grid, Circle of Wedges, small faults or reperfed, Fine Appearing Lot.....	160.00
192	1c-12c Pictorials (112, 115-117) . Each Unusually Well-Centered, Neat Cancels, 10c with Part of Red Transit, tiny creases, Extremely Fine Appearance.....	140.00
193	1c-30c 1869 Pictorials (112-119, 121) . Rich Colors, most tiny faults or perfs. touch, 10c pen cancel, Reasonably Attractive.....	363.50
194	2c Brown (113) . 12, incl. Two Unused; Split Grill, cancels incl. Blue, Brown, etc., Mixed Condition, Interesting Lot	E.V
195	2c Brown (113). Horiz. Pair , Right Imperf. Straddle Margin, tied by Rosette & French Transit pmk. on piece, Boston pmk. & "GB 40c" marking, Very Scarce "Four-Month" Period item	E.III
196	3c Ultramarine (114) . Centered to right, couple tiny creases, Perfect Bold Mount Vernon, O. "Bug" cancel in Greenish Blue, A Beauty	E.V
197	3c Ultramarine (114) . Perfs. well in at right, small corner repair, Incredibly Bold Waterbury, Conn. Veined Leaf cancel, Very Scarce	E.IV
198	3c Ultramarine (114) . Natural s.e. at left, tied by Red Masonic Square & Compass in Circle, Matching "Charlestown N.H." pmk. on large piece, Clear Strike, Scarce	E.IV
199	3c Ultramarine (114) . 153, Wide Range of Shades, Cancels incl. Fancy, Multiples, also incl. Split Grill, Pre-Printing Paper Fold, etc., Mixed Condition, Useful Lot for the Specialist	367.50+
200	6c Ultramarine (115) . Neat Target cancel, Very Fine(Photo)	35.00
201	6c Ultramarine (115) . Huge Margins incl. Wide R. Imperf. Pane Margin, Clear Leaf cancel, tiny margin tear, otherwise Extremely Fine	35.00+
202	6c, 15c Pictorials (115 two, 119 two) . Used, three have thin spots, other light creases, Fine-Very Fine Appearance.....	160.00
203	6c-30c 1869 Pictorials (115, 117 four, 119 three, 120, 121) . 6c Very Light cancel, appears Unused, one 15c Red Target cancel, most small faults, Very Good-Very Fine Appearance	620.00
204 P	10c-90c 1869 Pictorials, Plate Proofs on Card (116P, 121P, 122P) . Gummed & perforated, last two small thins, Fine-Very Fine Looking	162.50
205 ★	10c Yellow (116) . Well-Centered, couple trivial perf. creases, otherwise Very Fine.....(Photo)	275.00

206	10c Yellowish Orange (116). Excellent Centering, Rich Color, Bold Red Four Ring Target cancel, faint corner crease, otherwise Extremely Fine.....	45.00
207	12c Green (117). Three Diff. Cancels, incl. Circle of "Vs", Crude Six Point Star, Cross of Five Squares, one single short perf., another faint corner crease, otherwise Fine-Very Fine.....	105.00+
208 ★	15c Brown & Blue, Ty. I (118). Fresh, small corner repairs, Fine Looking.....(Photo)	625.00
209	15 Brown & Blue, Ty. I (118). Wonderfully Well-Centered, Fresh Colors, light Circle of Wedges cancel, single perf. least bit nibbed, nevertheless Extremely Fine.....(Photo)	115.00
210	15 Brown & Blue, Ty. I (118). Light cork cancel, Very Fine (Photo)	115.00
211	15c Brown & Blue, Ty. I (118). Extra Large Margins, Rich Colors, Lovely Bluish "Cast", light Cork cancel, single nibbed perf., otherwise Extremely Fine.....(Photo)	115.00
212 ★	15c Brown & Blue, Ty. II (119). Fresh & Fine.....(Photo)	275.00
213	15c Brown & Blue Ty. II (119). Light cancel, Very Fine.....(Photo)	45.00
214	15c Brown & Blue, Ty. II (119). Well-Centered, Rich Colors, Star in Circle cancel, tiny corner perf. crease, otherwise Extremely Fine.....(Photo)	45.00+
215 ★	24c Green & Violet (120). Small Part o.g., negligible toning specks virtually all on back, otherwise Fine, Scarce.....(Photo)	650.00
216	24c Green & Violet (120). Neat Circle of Wedges cancel, Very Fine.....(Photo)	225.00
217	24c Green & Violet (120). Centered to left, small faults, Fine Appearance.....	225.00
218	24c Green & Violet (120). Rosette Cancel, centered to right, tiny faults, Fine Appearance.....	225.00
219	24c Green & Violet (120). Fresh, centered to right, light creases & few nibbed perms., Attractive.....	225.00
220 ★	30c Blue & Carmine (121). Centered to top & right, reperfed at bottom, otherwise Fine.....(Photo)	625.00
221	30c Blue & Carmine (121). Beautiful Colors & Centering, Bold Cross cancel & bit of Red Town, tiny thin in grill, faint crease, Extremely Fine Appearance.....(Photo)	85.00
222 ★	90c Carmine & Black (122). Fresh, Large Part o.g., couple tiny corner perf. creases, otherwise Fine.....(Photo)	1,900.00
223	90c Carmine & Black (122). Choice Centering, light cancel, Extremely Fine.....(Photo)	425.00
224	90c Carmine & Black (122). Unusual cork cancel, centered to right, small repair, Fine Appearance.....	425.00

1869 RE-ISSUES

225 ★	1c Buff, Re-Issue (123). Well-Centered, Part o.g., paper on back, Very Fine.....(Photo)	150.00
226 ★	2c Brown, Re-Issue (124). Fresh, o.g., reperfed at left & small nick at bottom, otherwise Fine.....	200.00
227 ★	3c Blue, Re-Issue (125). Fresh, o.g., Very Fine, with P.F. Certificate.....(Photo)	1,000.00
228 ★	6c Blue, Re-Issue (126). Fresh, faint horiz. crease & few nibbed perms., otherwise Fine.....(Photo)	375.00
229 ★	10c Yellow, Re-Issue (127). Fresh, small tear, Very Fine Appearance.....(Photo)	625.00

230 ★	12c Green, Re-Issue (128). Fresh, Large Part o.g., centered slightly to left, Fine (Photo)	625.00
231 ★	15c Brown & Blue, Re-Issue (129). Very Well-Centered, Large Part o.g., tiny perf. tear at bottom, otherwise Extremely Fine..... (Photo)	675.00
232 ★	24c Green & Violet, Re-Issue (130). Rich Colors, faint horiz. crease, Fine Appearance (Photo)	625.00
233 ★	30c Blue & Carmine, Re-Issue (131). Well-Centered, couple tiny filled thin spots, Very Fine Appearance..... (Photo)	875.00

234 ★	90c Carmine & Black, Re-Issue (132). Fresh, faint horiz. crease, Fine Appearance (Photo)	1,600.00
-------	--	----------

235 ★	1c Buff, Re-Issue (133). Well-Centered, small part o.g., small corner crease, Very Fine Appearance.....	120.00
236 ★	1c Brown Orange, Re-Issue (133a). Fresh, faint mark on face, otherwise Very Fine	100.00
237 ★	1c Brown Orange, Re-Issue (133a). Fresh, small thin spot, Fine Appearance.....	100.00

BANK NOTE ISSUES

238	1c-90c Bank Notes (134-137, 148-155). Fresh, few short perfs. or tiny faults, incl. Nos. 137, 155, others Mostly Fine-Very Fine	298.75
239	1c-30c Bank Notes (Betw. 134-206). 19 Diff., incl. Nos. 137, 149, 154, 160, etc., all have cancels removed, Appear Unused; some small faults, Fine-Very Fine Appearance, Handsome Group	219.00
240 ★	2c Red Brown, Grill (135). Fresh, Rich Color, Fine (Photo)	110.00
241	2c-90c Bank Note Issues (Betw. 135-210). 20 stamps, 15 diff., Selected for Centering or Cancels, incl. Red, Patent, Shield, Unusual Stars etc., couple small faults, balance Very Fine.....	248.24+
242	1c-10c Bank Notes (Betw. 136-188). 15 diff. Fancy Cancels, incl. Masonic Keystone, Negative Square & Compass on No. 159, "(RE-GI)STERED" on No. 188, etc., Mixed Condition, Scarce Lot.....	E.III
243	6c Carmine, Grill (137). Very Fine (Photo)	75.00
244 ★	7c Vermilion, Grill (138). Fresh, Fine (Photo)	350.00
245	7c Vermilion (138). Fresh, blue cork cancel, single short perf., otherwise Fine	62.50
246	15c Orange, Grill (141). Rich Color, Neat Target Cancel, corner perf. crease & tiny tear, centered to top	225.00
247	15c Orange, Grill (141). Centered to bottom left, couple tiny tears, Scarce	225.00
248 P田	2c Red Brown, Plate Proof on India (146P). Horiz. Block of Eight, Very Fine	120.00
249	2c Dark Red Brown (146). Horiz. Pair, Marvelous Rich Color, Beautiful Centering, each with Bold Blue Odd Circle of "V's" cancel, Extremely Fine, Striking Pair	E.III
250 ★	6c Carmine (148). Fresh, Rich Color, Well-Centered, Very Fine..... (Photo)	65.00
251 ★	6c Carmine (148). Fresh, o.g., tiny margin tear, bottom perfs. touch, P.F. Certificate	65.00
252 ★	10c Brown (150). Very Well-Centered, tiny natural inclusion speck, Very Fine (Photo)	70.00
253	5c-30c 1870-88 Bank Notes (Betw. 150-217). 17 Used Stamps, Better than Usual Centering throughout, incl. Nos. 153, 160, 162 three, Nearly All with Choice cancels, incl. Reds, Blues, Geometrics & Fancy's, some minor faults, Exceptionally Handsome Group	E.VIII
254 ★	12c Dull Violet (151). Fresh, Fine (Photo)	190.00
255 ★	12c Dull Violet (151). Large Part o.g., reperfed at right, otherwise Fine	190.00
256 ★	24c Purple (153). Very Well-Centered, reperfed at right, small faint corner crease, Very Fine Appearance	135.00

257 ★	30c Black (154). Fresh, small thin spot, Fine Appearance..... (Photo)	325.00
258 ★	90c Carmine (155). Fresh, Wide Side Margins, single barely nibbed perf., still Very Fine, Choice (Photo)	400.00
259	90c Carmine (155). Well-Centered, Rich Color, Bright Red cancel , reperfed at right, Extremely Fine Appearance	75.00
260	90c Carmine (155). Rich Color, Unusual Rectangular Grid of Squares cancel, reperfed at left, Very Fine Appearance	62.50
261	90c Carmine (155). Two shades, one light cancel, Fine; other couple tiny flaws Very Fine Appearance	125.00
262	90c Carmine, Rose Carmine (155, 166, 191). Used, first two minor faults, No. 191 rich color, perfs. slightly in.....	185.00
263	1c-90c Bank Notes (156-165, 178, 179). Fresh, some Better Cancels, 90c small corner crease, others Virtually All Fine-Very Fine	156.70
264 ★	2c Brown (157). Well-Centered, part o.g., Shows Secret Mark Clearly, single barely nibbed perf., otherwise Very Fine..... (Photo)	42.50
265 ★	3c Green, Continental Grill (158e). Fresh, o.g., Fine (Photo)	75.00
266 ★	1c-15c Bank Notes (Betw. 158-216). 16 diff., incl. Nos. 185, 189, 205, 208, 211, 212-216, etc.; Some o.g., several small faults, others Fine-Very Fine	381.00
267	7c Vermilion (160). Four (Used) Singles, Diff. cancels, Three in Blue, one resembling Masonic Square & Compose, couple minor faults, Handsome Lot	74.00+
268	5c Blue, 10c Brown (161, 179). Two 5c, All with "N.Y. Steamship" cancels, 10c tied on piece, Clear Strikes, Scarce Lot	46.00
269 ★	12c Blackish Violet (162). Fresh, small closed tear at bottom, otherwise Very Fine	235.00
270	12c Blackish Violet (162). Beautiful Centering incl. Wide Top Margin, Rich Color, Neat Quartered Cork cancel, offset on back, Extremely Fine	22.00
271	12c Blackish Violet (162). Four Singles, cancels incl. Blue & Black Grids, Red NYFM Geometric & Red New York Transit , one reperfed, few tiny faults, Very Pretty Lot	94.00+
272 ★	15c Yellow Orange (163). Fresh, tiny closed tear at top, otherwise Fine	175.00
273	90c 1873-88 Bank Notes (166, 191, 218). Used, No. 218 filled thin, other two minor faults, Very Fine Appearance.....	180.00
274 ★	2c Vermilion (178). Very Fine.....	67.50
275	1c-90c Bank Notes (182-191, 205, 206-211, 212-218). Cpl. Sets most better items small faults, Very Good-Very Fine Appearance	211.74
276 ★	6c Dull Rose (186). Full o.g., faint bend, otherwise Fine	175.00
277 ★	10c Brown (187). Fresh, Virtually Full o.g., Very Fine (Photo)	185.00
278 ★	10c Brown (188). Double Transfer at Bottom , in "10", "C" of Cents, etc., Very Fine, Unlisted Unused (Photo)	—
279 ★	90c Carmine (191). Fresh, small filled thin, Very Fine Appearance..... (Photo)	400.00
280	90c Carmine (191). Used, Very Fine	55.00
281	6c Rose (208). Horiz. Pair , Wonderfully Well-Centered, New York 1882 Duplex pmks., right stamp thin spots, otherwise Extremely Fine	40.00+
282	2c Red Brown (210). 10 diff. Fancy Cancels, incl. " MB " (Mystic Bridge, Ct.), Kicking Mule, Square & Compass, Green "S", & Sun Face , Bold Strikes, stamps Mostly Fine-Very Fine, Very Scarce Lot	E.V
283 ★田	3c Vermilion (214). Mint Block , Fine	50.00+
284 ★田	3c Vermilion (214). Horiz. Block of Eight , Fresh, o.g., Bottom Row Mint, Well-Centered, one stamp minor thin, otherwise Extremely Fine	100.00
285 ★田	2c-5c 1888-98 Issues (214, 220a, 280b, 281). Blocks , first three o.g., left pair No. 214 natural s.e., few tiny faults, mostly Fine-Very Fine	136.00
286 ★	30c Orange Brown (217). Well-Centered, faint tiny thin spot, Very Fine Appearance	110.00

287 ☒	30c Orange Brown (217). Natural s.e. at right, small faults, tied by cork, "San Francisco, Cal." pmk. on 1888 Registered cover to New York, "Annual Statistician" corner card, small cover faults, Very Scarce (Photo)	200.00
288 ★	90c Purple (218). Very Well-Centered, small thin spots & tiny tears, Extremely Fine Appearance.....	275.00
289	90c Purple (218). Used, Very Fine.....	57.50

1890 ISSUE

290 ★	1c-30c 1890 Issue (219, 219D, 220, 220c, 221-228). Fresh, Most o.g., few small faults (incl. 15c & 30c), otherwise Fine-Very Fine.....	355.00
291 ★田	2c Lake, Imperforate (219De) Block, Very Fine.....	90.00
292 ★田	4c Blackish Brown (222). Mint Block, Very Fine.....	80.00
293 ★	4c Dark Brown, Imperforate (222a). Vertical Pair, Very Fine (Photo)	150.00
294 ★	90c Orange (229). Mint, tiny perf. nick, couple perfs. incompletely punched out at right, otherwise Very Fine	150.00
295 ★	90c Orange (229). Fresh, o.g., tiny corner thin, Fine Appearance	150.00
296 ★	90c Orange (229). Fresh, Full o.g., reperfed at left, Fine Appearance	150.00
297 ★	90c Orange (229). Fresh, thin spot, Very Good Appearance	150.00

COLUMBIAN ISSUE

298 ★	1c-10c Columbians (230-237). Fresh, o.g., few low values hinge remnants or bits of paper adhere; 3c, 5c tiny thin specks, others Fine-Very Fine	191.25
299 ★	1c-10c Columbians (230-237). Incl. extra 2c with "Broken Hat" variety, Most o.g., some small faults, others Fine	201.75
300 ★田	1c-8c Columbians (230, 231, 234, 236). Blocks, 8c Mint; two stamps tiny faults, others Fine-Very Fine.....	265.00
301	1c-50c Columbians (230-240). Nos. 231, 232, 235 Unused, large part o.g.; balance Used, few with small faults, Fine Appearance	185.65
302 ★	3c Columbian (232). Mint, Jumbo Margins wide natural s.e. at top, Very Fine	17.50
303 ★田	3c Columbian (232). Mint Block, Very Fine	70.00+
304 ★田	3c Columbian (232). Mint Block, Very Fine	70.00+
305 ★田	3c Columbian (232). Mint Block, Very Fine	70.00+
306 ★	3c-8c Columbians (232-234, 236). Fresh, o.g., 3c tiny corner crease, 4c tiny thin speck, both Very Fine Appearance, Balance Fine	94.00
307 ★	3c-6c Columbians (232, 233, 235). Mint Sheet Margin Singles, Fine	75.00
308 ★	1c-30c Columbians (230-233, 235, 236, 238, 239). Fresh, Most o.g., Virtually All with faults, All but 8c Fine-Very Fine Appearing	298.75
309 ★	3c-6c Columbians (232, 233, 235). Mint Part Imprint Margin Singles, Fine	75.00
310 ★	3c-8c Columbians (232, 233, 235, 236). Mint, Fine	91.50
311 ★	3c-50c Columbians (232, 235, 238-240). 6c o.g., partly toned, 30c tiny thins, 50c creases, otherwise Fine-Very Fine	387.50
312 ★田	4c Columbian (233). Block, light toning, tiny perf. nick, otherwise Fine-Very Fine	110.00
313 ★	4c-8c Columbians (233, 235, 236). Mint, Fine	74.00
314 ★	5c, 10c Columbians (234, 237). Mint, Former Dark Rich Color, Large Margins, slightly rounded corner perf., Latter Well-Centered, Very Fine Lot	82.50
315 ★	5c-30c Columbians (234 two, 237-239). Fresh, Most o.g., few tiny faults, otherwise Fine-Very Fine	305.00
316 ★	6c Columbian (235). Mint Sheet Corner Margin Single; Extremely Fine	30.00
317 ★	6c Columbian (235). Mint, Very Fine	30.00
318 ★	6c Columbian (235). Mint, Very Fine	30.00
319 ★田	6c Columbian (235). Mint Block, Fine-Very Fine.....	120.00

320 ★田	6c Columbian (235). Mint Block, Fine	120.00
321 ★	6c-15c Columbians (235-238). Nos. 235, 237 nearly full o.g., others part o.g., 8c faulty, others Fine	171.50
322 ★田	8c Columbian (236). Mint block, crackly o.g., Fine-Very Fine	66.00+
323 ★田	8c Columbian (236). Mint Block, Fine	66.00+
324 ★田	8c Columbian (236). Mint Block, Fine	66.00+
325 ★田	8c Columbian (236). Mint Block, Fine	66.00+
326 ★田	8c Columbian (236). Mint Block of Six, Fine-Very Fine	99.00+
327 ★	15c Columbian (238). Fresh, o.g., Very Fine(Photo)	75.00
328 ★	15c Columbian (238). Fresh, o.g., Fine	75.00
329	4c-50c Columbians, Trans-Mississippi (238, 240, 287, 288, 290, 291). Couple tiny faults, otherwise Fine-Very Fine	161.25
330 ★	30c Columbian (239). Fresh, o.g., hinge remnant, Very Fine (Photo)	115.00
331 ★	30c Columbian (239). Fresh, disturbed o.g., Fine	115.00
332	30c, 50c Columbians (239, 240). Extra shade of 30c, each tiny flaw, Fine-Very Fine Appearance	150.00
333 ★	50c Columbian (240). Fresh, slightly rounded corner perf., Fine-(Photo)	150.00
334 ★	50c Columbian (240). Fresh, o.g., two tiny staple holes, otherwise Very Fine	150.00
335 ★	50c Columbian (240). Fresh, Well-Centered, faint crease & tiny surface scuff, otherwise Very Fine	150.00
336 ★	\$1.00 Columbian (241). Fresh, Extremely Well-Centered, Rich Color, filled corner thin under regumming, Extremely Fine Appearance(PPhoto)	450.00
337 ★	\$1.00 Columbian (241). Well-Centered, Rich Color, small thin spot, Very Fine Appearance(Photo)	450.00
338 ★	\$1.00 Columbian (241). Good color, upper left corner repaired, Fine Appearance	450.00
339 ★	\$1.00 Columbian (241). Fresh, Bright Color, tiny margin tear & few thin specks, Fine Appearance	450.00
340 ★	\$1.00 Columbian (241). Wide s.e. at top, numerous surface scuffs	450.00
341	\$1.00 Columbian (241). Fresh, tiny corner perf. tear, otherwise Very Fine(Photo)	225.00
342	\$1.00 Columbian (241). Used, Well-Centered, few small filled thins, Very Fine Appearance(Photo)	225.00
343	\$1.00 Columbian (241). Used, small internal wrinkle & corner crease, otherwise Fine	225.00
344 ★	\$2.00 Columbian (242). Rich Color, small thins, Very Fine Appearance(Photo)	475.00
345 ★	\$2.00 Columbian (242). Fresh, o.g., few perms. at top slightly blunted, otherwise Fine(Photo)	475.00
346	\$2.00 Columbian (242). Registry cancel, perms. barely touch at top, couple slightly nibbed, otherwise Fine(Photo)	200.00
347	\$2.00 Columbian (242). Used, couple tiny thin spots, Fine Appearance	200.00
348	\$2.00 Columbian (242). Lightly cancelled, large thin, Fine Appearance	200.00
349	\$2.00 Columbian (242). Fresh, s.e. at top, couple small thins & tiny tears, Fine Appearance	200.00
350	\$2.00 Columbian (242). Rich Color, Magenta Cancel, tiny portion of corner added, Very Fine Looking	200.00
351 ★	\$3.00 Columbian (243). Fresh, Nearly Full o.g., Very Fine..(Photo)	800.00
352 ★	\$3.00 Columbian (243). Fresh, o.g., reperfed at right, otherwise Very Fine(Photo)	800.00
353 ★	\$3.00 Columbian (243). Rich Color, Well-Centered, single pulled perf. & tiny margin tear, otherwise Very Fine(Photo)	800.00
354 ★	\$3.00 Columbian (243). Fresh, Rich Color, thins & couple perms. added, otherwise Fine(Photo)	800.00

355 **\$3.00 Columbian (243).** Used, few small thin spots, Fine Appearance-
.....(Photo) 375.00

356 ★ **\$4.00 Columbian (244).** Rich Color, Very Fine, A Beauty....(Photo) 1,150.00

357 ★ **\$4.00 Columbian (244).** Fresh, reperfed at top, otherwise Very Fine(Photo) 1,150.00

358 ★ **\$4.00 Columbian (244).** Fresh, Marvelous Color, tiny margin tear & perf. thin, otherwise Fine(Photo) 1,150.00

359 ★ **\$4.00 Columbian (244).** Wonderful Rich Color, Almost Full o.g., tiny corner crease & couple tiny thin spots, Very Fine Appearance (Photo) 1,150.00

360 ★ **\$4.00 Columbian (244).** Fresh, few small filled thin spots, Fine Appearance(Photo) 1,150.00

361 ★ **\$4.00 Columbian (244).** Centered to bottom left, small thins, Fine Appearance(Photo) 1,150.00

362 ★ **\$4.00 Columbian (244).** Faded, with faults..... 1,150.00

363 ★ **\$5.00 Columbian (245).** Fresh, few slightly nibbed perfs. at bottom, otherwise Fine(Photo) 1,250.00

364 ★ **\$5.00 Columbian (245).** Fresh, s.e. at top, sealed tear & short perf., otherwise Fine(Photo) 1,250.00

365 ★ **\$5.00 Columbian (245).** Fresh, single perf. added, Extremely Fine Looking.....(Photo) 1,250.00

366 ★ **\$5.00 Columbian (245).** Top perfs. trimmed, design barely touched, small faults..... 1,250.00

367 **\$5.00 Columbian (245).** Fresh, small thin spots, perfs. slightly in at right.....(Photo) 600.00

368 **\$5.00 Columbian (245).** Used, faint corner crease, rounded corner perf., otherwise Fine(Photo) 600.00

369 **Columbian Exposition Tickets, 11 Diff., plus two duplicates (Columbus & Washington), Very Fine**..... **E.V**

1890 ISSUE

370 ★ **1c-15c 1894 Issue (246-259).** Fresh, Most o.g., some small faults, others Fine-Very Fine..... 366.00

371 P田 **1c Blue, Plate Proof on Card (247P). B.R. Corner Margin Block,** Very Fine 100.00

372 P田 **2c Carmine, Ty. I, Plate Proof on Card (250P) Block, Very Fine** 100.00

373 ★ **6c Dull Brown, 15c Dark Blue (256, 259).** Fresh, No. 256 Mint & Fine; No. 259 large part o.g., perfs just touch at top 100.00

374 ★ **\$1.00 Black, Ty. I (261).** Mint, Fine(Photo) 275.00

375 ★ **\$1.00 Black, Ty. II (261A).** Fresh, o.g., tiny, surface scuff, otherwise Very Fine(Photo) 450.00

376 ★ **\$1.00 Black, Ty. II (261A).** Well-Centered, small faint thin spot, Very Fine Appearance(Photo) 450.00

377 ★ **\$2.00 Bright Blue (262). Bottom Plate No. 84 Margin Single,** margin rejoined to stamp, Very Fine(Photo) 475.00

378 ★ **\$5.00 Dark Green (263).** Fresh, o.g., faint gum bend, otherwise Very Fine, Rare Stamp.....(Photo) 1,000.00

379 ★ **\$5.00 Dark Green (263).** Fresh, few small thin spots, couple creases, Fine Appearance(Photo) 1,000.00

1895-1898 ISSUES

380 ★ **1c-50c 1895 Issue (264-275).** Fresh, All o.g. except 15c, 50c reperfed, few tiny faults, others Fine-Very Fine..... 210.85

381 ★	10c Green, Imperforate (273a). Horiz. Pair, Large Margins, Fresh, o.g., Extremely Fine.....(Photo)	250.00
382 ★	15c Dark Blue (274). Fresh, large part o.g., Fine	50.00
383 ★	50c Orange (275). Fresh, o.g., Very Fine	75.00
384 ★	15c Olive Green, 50c Orange (275, 284 two). Fresh, o.g., first perfs. touch, rounded corner; both 15c natural s.e., one with red specks on surface, otherwise Fine-Very Fine	155.00
385 ★	\$1.00 Black, Ty. I (276). Mint, reperfed at right, otherwise Very Fine	200.00
386 ★	\$1.00 Black, Ty. I (276). Fresh, crease causing small tear, Fine Appearance.....	200.00
387 ★	\$1.00 Black, Ty. II (276A). Fresh, Well-Centered, reperfed at left, Very Fine Appearance.....(Photo)	400.00
388 ★	\$2.00 Bright Blue (277). Well-Centered, reperfed at left, otherwise Very Fine	275.00
389 ★	\$5.00 Dark Green (278). Fresh, tiny filled thin & tiny perf. tear, Very Fine Appearance	550.00
390 ★	2c-15c 1898 Issue (279B, 280, 280a, 281-284). Fresh, o.g., some reperfed, otherwise Fine-Very Fine	149.50
391 ★田	5c Dark Blue (281). Top Imprint & Plate No. 1199 Block of Six, Fresh, o.g., left pair rejoined, Very Fine, catalog as singles.....	37.50

TRANS-MISSISSIPPI ISSUE

392 ★田	1c Trans-Mississippi (285). T. Imprint & Plate No. 612 Block of Six, Fresh, o.g., small separation, hinge reinforcement, Fine	220.00
393 ★	1c-8c Trans-Mississippi (285-289). Fresh, o.g., bits of paper adhere to gum, Fine	174.00
394 ★	1c-10c Trans-Mississippi (285-288, 290). Fresh, o.g., 2c Very Fine, others have thins, Fine-Very Fine Appearance.....	184.00
395 ★	4c Trans-Mississippi (287). Mint, Very Fine	50.00
396 ★	4c Trans-Mississippi (287). Mint, Fine	50.00
397 ★	4c Trans-Mississippi (287). Mint Horiz. Pair, light bend, otherwise Very Fine	100.00
398 ★	4c, 8c Trans-Mississippi (287, 289). Mint, Fine	112.50
399 ★	8c Trans-Mississippi (289). Fresh, negligible gum soiling, Very Fine	62.50
400 ★	10c Trans-Mississippi (290). Large Even Margins, Extremely Fine ..	72.50
401 ★	10c Trans-Mississippi (290). Fresh, o.g., tiny thin spot, Fine Appearance.....	72.50
402 ★	50c Trans-Mississippi (291). Fresh, slightly disturbed o.g., Very Fine	285.00
403 ★	50c Trans-Mississippi (291). Wonderfully Well-Centered, tiny thin speck, otherwise Extremely Fine.....(Photo)	285.00
404 ★	50c Trans-Mississippi (291). Large Part o.g., faults, Very Fine Appearance	285.00
405 ★	\$1.00 Trans-Mississippi (292). Mint, Very Fine.....(Photo)	650.00
406 ★	\$1.00 Trans-Mississippi (292). Fresh, o.g., Very Fine	650.00
407 ★	\$1.00 Trans-Mississippi (292). Almost Full o.g., Faint gum bend, close at left.....(Photo)	650.00
408 ★	\$1.00 Trans-Mississippi (292). Very Light cancel, small thin at bottom, Very Fine Appearance	225.00
409	\$1.00 Trans-Mississippi (292). Light Registry pmk., reperfed at right & tiny tear, Fine Appearance, Handsome Stamp	225.00
410	\$1.00 Trans-Mississippi (292). Intense Shade, filled thins, Very Fine Appearance	225.00

411 ★	\$2.00 Trans-Mississippi (293). Fresh, Large Part o.g., tiny filled thin, Very Fine Appearance..... (Photo)	875.00
412 ★	\$2.00 Trans-Mississippi (293). Well-Centered, skillfully repaired, Very Fine looking (Photo)	875.00
413	\$2.00 Trans-Mississippi (293). Light cancel, reperfed at left, Very Fine Appearance (Photo)	325.00
414	\$2.00 Trans-Mississippi (293). Rich Color, Neat registry oval cancel, centered to bottom, Fine..... (Photo)	325.00

1901-1907 ISSUES

415 ★	1c Pan-American, Center Inverted (294a). Fresh, Part o.g., tiny thin specks, Very Fine Appearing Example of this 20th Century Rarity, with P.F. Certificate (Photo)	4,000.00
416 ★	1c-10c Pan-Americans (294-299). Fresh, 1c, 4-8c o.g., couple with tiny thin specks, otherwise Very Fine	201.00
417 ★田	1c, 2c Pan-American, Jamestown, Panama-Pacific (294, 295, 328, 329, 397, 398). Blocks, one stamp Nos. 294, 329, 398 small fault, others Fine-Very Fine.....	164.00
418 ★	4c Pan-American (296). Two Distinct Shades, one Plate No. 1145 at Bottom, faint corner bend; other reperfed at right, Fine-Very Fine Appearance.....	70.00
419 ★	4c-8c Pan-Americans (296-298). 5c Mint, 8c couple slightly nibbed perfs., otherwise Fine-Very Fine	120.00
420 ★	4c, 10c Pan-Americans (296, 299). Fresh, 4c reperfed at right, 10c without gum, small thin, Fine-Very Fine Appearance.....	102.50
421 ★	8c Pan-American (298). Mint, Fine	50.00
422 ★	10c Pan-American (299). Very Fine (Photo)	67.50
423 ★	10c Pan-American (299). Mint, Fine	67.50
424 ★田	10c Pan-American (299). Block, Well-Centered, top pair hinge reinforced crease, Bottom Pair Mint & Very Fine	270.00+
425 ★	1c-13c 1902 Issue (300-308). Fresh, 3c corner crease, 10c tiny thin spot, others Fine-Very Fine.....	97.00
426 ★	2c-8c 1902 Issue (301-304, 306, 306a). Fresh, 3c-5c Mint, Fine-Very Fine.....	61.00
427 ★	6c-13c 1902 Issue (305, 307, 308). Unusually Well-Centered, 10c Mint; Very Fine.....	43.25
428 ★	15c Olive Green (309). Mint, Very Fine	55.00
429 ★	15c Olive Green (309). Rich Color, Very Fine	55.00
430 ★	50c Orange (310). Very Fine (Photo)	165.00
431 ★	50c Orange (310). Fine (Photo)	165.00
431A ★	50c-\$5.00 1902 Issue (310-313). Fresh, o.g., each with 14½-15mm Purple "Ultramar" Ovpt. (Possibly Prepared for use in Philippines), \$2.00 single nibbed perf., otherwise Fine, Very Rare (Unused stamps cat. \$1,515.00) (Photo Ex)	—
432 ★	\$1.00 Black (311). Very Fine (Photo)	275.00
433 ★	\$1.00 Black (311). Fresh, tiny pinpoint thin speck, Very Fine Appearance..... (Photo)	275.00
434 ★	\$2.00 Dark Blue (312). Well-Centered, regummed, Very fine (Photo)	375.00
435	\$2.00 Dark Blue (312). Used, Fine.....	67.50
436 ★	\$5.00 Dark Green (313). Very faint horiz. bend, otherwise Very Fine (Photo)	700.00
437 ★	5c Blue, Imperforate (315). Mint, Horiz. Pair, Right Stamp with Prominent Plate Scratch, Very Fine (Photo)	550.00
438 ★	5c Blue, Imperforate (315). Horiz. Pair with Vertical Line, two tiny thin specks in one, tiny natural inclusion speck, Very Fine Appearance..... (Photo)	550.00

439 ★	2c Carmine, Booklet Panes (319g). Two Distinct Shades, one Pos. E, Fine-Very Fine	110.00
440 ★田	1c, 2c Louisiana Purchase (323, 324). Blocks, Fine-Very Fine	84.00
441 ★	2c-10c Louisiana Purchase (324-327). First two o.g., 5c tiny thin spot, 10c reperfed at left & small thin spot, Fine-Very Fine Appearance	180.00
442 ★	3c Louisiana Purchase (325). Very fine	30.00
443 ★田	3c Louisiana Purchase (325). Block, Fine	122.50
444 ★	10c Louisiana Purchase (327). Top Margin Single, Beautifully Centered, tiny trace of hinging, Extremely Fine(Photo)	100.00
445 ★	10c Louisiana Purchase (327). Mint, Fine	100.00
446 ★	10c Louisiana Purchase (327). Fine.....	100.00
447 ★	10c Louisiana Purchase (327). Fresh, few bottom perfs. slightly blunted, otherwise Fine	100.00
448 ★田	10c Louisiana Purchase (327). Mint Horiz. Line Block, perfs. touch to just clear.....(Photo)	400.00
449 ★	5c Jamestown (330). Mint, Very Fine.....(Photo)	47.50

1908-1910 ISSUES

450 ★	1c Green, Booklet Pane (331a). Complete Unexploded Booklet (4 Panes), Horiz. Line Position E, top cover creased, first pane badly separated, otherwise Fine-Very Fine	360.00+
451 ★	1c-15c 1908 Issue (331-340). Fresh, 10c regummed, 3c, 13c faint toning, otherwise Fine-Very Fine.....	89.50
452 ★	2c-13c 1908 Issue (332-339). All Mint except 3c, Very Fine	71.75
453 ★	1c-\$1.00 1908-1917 Issues (betw. 333-518). 26 Diff. Unused Stamps, Generally Fine-Very Fine	277.65
454 ★田	8c Olive Green (337). Block, Extremely Fine.....	32.00
455 ★	50c Violet (341). Very Fine.....(Photo)	85.00
456 ★	50c Violet (341). Fresh, toning speck on one perf. tip, otherwise Fine	85.00
457 ★	\$1.00 Violet Brown (342). Very Fine	140.00
458 ★	\$1.00 Violet Brown (342). Fresh, reperfed at left, otherwise Very Fine(Photo)	140.00
459 ★田	2c Carmine, Imperforate (344). Right & Bottom Impt. & Plate No. Blocks of Six, Mint, trivial natural wrinkles, Very Fine	90.00
460 ★田	5c Blue, Imperforate (347). Mint Block, Very Fine.....	150.00
461 ★田	5c Blue, Imperforate (347). Block, Very Fine.....	150.00
462 ★	1c Green, 2c Carmine, Coils (349, 385, 387, 390, 392, 393, 411, 412, 442, 444). Line Pairs, all without gum, Fine-Very Fine	459.00
463 ★	10c Yellow, Coil (356). Tiny natural inclusion speck, Very Fine, with A.P.S. Certificate(Photo)	475.00
464 ★	1c Green, 2c Carmine, Bluish (357, 358). Fine-Very Fine	65.00
465 ★	6c Red Orange, Bluish (362). Fine.....(Photo)	400.00
466 ★	15c Pale Ultramarine, Bluish (366). Slightly disturbed o.g., tiny corner perf. crease, otherwise Very Fine(Photo)	375.00
467 ★田	2c Lincoln, Imperforate (368). Block, tiny natural wrinkle, Very Fine	90.00

468 ★田	2c Lincoln, Imperforate (368). Mint Block of 112 (16X7), incl. L. Impt., Star & Plate No. 4978 Block of Six, some natural internal wrinkles, six stamps defective (far from Plate No. Block) otherwise Very Fine	2,585.00
--------	---	----------

469 田	2c Lincoln, Imperforate (368). Top Impt., Star & Plate No. 4981 Block of Six, Used, Very Fine, Very Scarce (Unused Plate No. Block cat. \$200.00)	E.VII
470 ★	2c 1909 Commems, Imperforate (368, 371, 373). Very Fine	85.00
471 ★	2c 1909 Commems, Imperforate (368, 371, 373), Very Fine	85.00

472 ★	2c 1999 Commems, Imperforate (368, 371, 373). No. 368 Horiz. Pair; No 371 ink speck on gum, No. 373 tiny surface scuff, otherwise Very Fine.....	107.50
473 ★	2c Lincoln, Bluish (369). Mint, Very Fine(Photo)	100.00
474 ★	2c Lincoln, Bluish (369). Negligible minor gum skips, Very Fine-.....(Photo)	100.00
475 ★	2c Lincoln, Bluish (369). Well-Centered, reperfed at right, tiny thin speck, Very Fine Appearance	100.00
476 ★	2c Lincoln, Bluish (369). Fresh, tiny thin spot, Fine Appearance.....	100.00
477 ★田	2c Lincoln, Bluish (369). Block, tiny natural inclusion specks, Very Fine	400.00
478 ★	1c-15c 1910 Issue (374-382). Fresh, 15c regummed, Fine-Very Fine	145.50
479 ★	8c-15c 1910 Issue (380-382). First Mint, last small thin spot, otherwise Fine-Very Fine	113.50
480 ★	10c Yellow, 15c Pale Ultramarine (381, 382). Very Fine	85.00
481 ★	2c Carmine, Coil (388). Pair, 3mm Spacing, Fine Appearance, tiny thin specks in one, not mentioned in accompanying P.F. Certificate-.....(Photo)	320.00
482 ★	1c Green, 2c Carmine, Coils (390, 410-412, 450). Line Pairs, First & Last Mint, others slightly disturbed o.g., Very Fine Lot	101.00
483 ★	1c Green Coil (392). Line Pair, tiny thin spot in one, Fine Appearance	57.50
484 ★	1c-5c 1910 Coils (392-396). Fine-Very Fine	124.00
485 ★	3c-5c 1910 Coils (394-396). Well-Centered, 5c small part o.g., Very Fine	90.00
486 ★	4c Brown, Coil (395). Line Pair, Mint, Fine-Very Fine(Photo)	175.00
487 ★	5c Blue, Coil (396). Line Pair, Fine-Very Fine(Photo)	175.00

PANAMA-PACIFIC ISSUE

488 ★田	1c Panama-Pacific (397). R. Plate No. 6551 Block of Six, Fine-Very Fine	110.00
489 ★田	2c Panama-Pacific (398). B. Plate No. 6306 Block of Six, Mint, Fine	175.00
490 ★	5c Panama-Pacific (399). Very Fine.....	35.00
491 ★	10c Panama-Pacific (400). Very Fine.....(Photo)	60.00
492 ★	10c Panama-Pacific (400). Very Fine.....(Photo)	60.00
493 ★	10c Panama-Pacific (400). Well-Centered, Bright Color, regummed, Very Fine	60.00
494 ★田	10c Panama-Pacific (400). Block, trivial black specks on surface, otherwise Fine	240.00+
495 ★	10c Orange, Panama-Pacific (400A). Very Fine(Photo)	100.00
496 ★	10c Orange, Panama-Pacific (400A). Very Fine(Photo)	100.00
497 ★田	10c Orange, Panama-Pacific (400A). Block, hinge remnant, Fine	400.00+
498 ★	1c-5c Panama-Pacific, Perf. 10 (401-403). Fine-Very Fine	123.00
499 ★	5c Panama-Pacific, Perf. 10 (403). Fine.....	85.00
500 ★	5c Panama-Pacific, Perf. 10 (403). Tiny pinpoint thin speck, Fine Appearance.....	85.00
501 ★	10c Panama-Pacific, Perf. 10 (404). Well-Centered, Very Fine(PPhoto)	500.00
502 ★	10c Panama-Pacific, Perf 10 (404). Well-Centered, small natural gum skip, Very Fine	500.00
503 ★	10c Panama-Pacific, Perf. 10 (404). Slightly nibbed perf. at B., otherwise Fine	500.00

1912 ISSUE

504. ★	1c Green, 2c Carmine, Booklet Panes (406a, 424d, 425e, 462a, 463a). All Pos. D with Plate No., first small thin, others Very Good-Fine	169.00
--------	---	--------

505 ★	7c-30c 1912 Issue (407, 414-418, 420). Fresh, 30c reperfed, 12c tiny perf. tear, otherwise Fine-Very Fine	110.50
506 ★田	1c Green, 2c Carmine, Imperforates (408, 409, 481, 482). Blocks of 24, First three Center Line Blocks, Very Fine	76.00
507 ★	1c-5c 1912-1916 Coils (410, 412, 413, 441-444, 447, 448, 450, 452, 455, 457, 458). No. 457 slightly disturbed o.g., Very Fine	133.25
508 ★	15c-30c 1912 Issue (418-420). Very Fine.....	92.50
509 ★	20c Ultramarine (419). Fine	42.50
510 ★	50c Violet (421). Very Fine.....(Photo)	165.00
511 ★	50c Violet (421). Well-Centered, Very Fine.....(Photo)	165.00
512 ★	\$1.00 Violet Brown (423). Well-Centered, regummed, Very Fine.....(Photo)	175.00
513 ★	\$1.00 Violet Brown (423). Fine	175.00

1914 ISSUE

514 ★	1c-15c 1914 Issue (424-437). 3c, 6c, 7c, 12c small thins, Balance Fine-Very Fine	127.70
515 ★	15c Gray, 20c Ultramarine (437, 438). Very Good	95.00
516 ★	30c Orange Red (439). Fresh, hinge remnant, Very Fine(Photo)	75.00
517 ★	50c Violet (440). Well-Centered, regummed, Very Fine(Photo)	235.00
518 ★	50c Violet (440). Well-Centered, reperfed at top & right, regummed, otherwise Very Fine	235.00
519 ★	3c Violet, Coil (445). Very Fine(Photo)	100.00
520 ★	3c Violet, Coil (445). Centered to top, perfs. close at left, regummed	100.00
521 ★	4c Brown, Coil (446). Line Pair, Very Fine	325.00
522 ★	2c Red Coil, Ty. I (453). Line Pair, perf. strengthening, otherwise Very Fine(Photo)	300.00
523 ★	2c Carmine, Coil, Ty. II (454). Very Fine(Photo)	85.00

524 ★	2c Carmine, Coil, Ty. II (454). Mint Line Strip of Four, Very Fine, P.F. Certificate(Photo)	570.00
-------	--	--------

525 ★	3c Violet, Coil (456). Fine(Photo)	120.00
526 ★	3c Violet, Coil (456). Pair, Very Fine(Photo)	240.00
527 ★	3c Violet, Coil (456). Line Pair, perfs. just touch at left on one, close on the other, Scarce(Photo)	550.00
528 ★	4c Brown, 5c Blue, Coils (457, 458). Line Pairs, Fine	170.00
529 ★	2c Carmine Coil, Imperforate (459). Pair, Very Fine(Photo)	335.00
530 ★	2c Carmine Coil, Imperforate (459). Pair, Very Fine(Photo)	335.00

1916 ISSUE

531 ★	1c-11c 1916 Issue (462-464, 468, 470-473). Most Mint, 6c tiny thin, 9c single short perf., Others Fine-Very Fine	130.35
532 ★	3c-8c 1916 Issue (464, 466, 470). Fine-Very Fine	65.00

533 ★田	5c Carmine, Error (467). Block of Twelve, Two Middle Stamps the Errors, two 2c disturbed o.g., Errors Mint, Fine(Photo)	650.00
--------	--	--------

534 ★	15c Gray (475). Mint, Very Fine	47.50
535 ★	20c Light Ultramarine (476). Very Fine(Photo)	70.00
536 ★	20c Ultramarine (476). Mint, Very Fine	70.00
537 ★	\$1.00 Violet Black (478). Very Fine(Photo)	275.00
538 ★	\$1.00 Violet Black (478). Reperfed at right, Very Fine Appearance.....(Photo)	275.00
539 ★	\$2.00 Dark Blue (479). Mint, Very Fine(Photo)	110.00
540 ★	\$5.00 Light Green (480). Mint, Unusually Well-Centered, Very Fine(Photo)	80.00

541 ★田	3c Violet Imperforate, Ty. II (484). Matched Set of Blocks of Four with Plate No. 8473, Mint, Very Fine.....	68.00+
542 ★田	3c Violet Imperforate, Ty. II (484). Matched Set of Blocks of Four with Plate No. 8371, Mint, Very Fine.....	68.00+
543 ★田	3c Violet Imperforate, Ty. II (484). B. Plate No. 8338 Block of Six, Very Fine	55.00
544 ★	1c-10c 1916 Coils (486, 488-490, 492, 495-497). Line Pairs, All but No. 490 Mint, Fine-Very Fine	121.50
545 ★	1c-10c 1916 Coils (486, 488-490, 492, 495-497). Line Pairs, Some Mint, Mostly Fine-Very Fine Lot.....	110.00
546 ★	2c Carmine Coil, Ty. II (487). Line Pair, Mint, Fine	67.50
547 ★	3c Violet Coil, Ty. I (493). Line Pair, Very Fine(Photo)	110.00
548 ★	3c Violet Coil, Ty. I (493). Line Pair, Mint, Fine.....(Photo)	110.00
549 ★	3c Violet Coil, Ty. I (493). Line Pair, without gum, short corner perf., otherwise Fine	110.00
550 ★	3c Violet Coil, Ty. II (494). Line Pair, Very Fine	60.00
551 ★	3c Violet Coil, Ty. II (494). Line Pair, perfs. close at right, Fine....	60.00
552 ★	3c Dull Violet Coil, Ty. II (494). Mint Line Strip of Five, Fine.....	86.25

END OF FIRST SESSION

DESCRIPTIONS

EXTREMELY FINE: The finest condition for noteworthy, outstanding copies.

VERY FINE: (V. F.) In prime condition such as to satisfy the requirements of particular collectors.

FINE: (F) Perforations or margins do not touch design on issues after 1890 but in some cases may just touch in earlier issues. If used, fairly light cancellation.

VERY GOOD: (V. G.) Generally nice appearance but margins or perforations may cut in slightly.

GOOD: Average off-centering or fairly attractive with slight defects.

ORIGINAL GUM is not to be expected on 19th century stamps unless so stated in the description.

MINT: With original gum and never hinged.

Unless otherwise noted, Scott 1976 Specialized Catalogue, Scott 1976 General Catalogue Volume III, and Scott 1977 Standard Postage Stamp Catalogue Volumes 1, 2 and 3 have been used for cataloguing lots in this sale.

SECOND SESSION

TUESDAY, NOVEMBER 16th, 1976 — 1:00 P.M.

1917 ISSUE

553 ★	1c-\$1.00 1917 Issue (498, 499, 501-504, 506-518). Incl. extra shade of 12c; 7c, \$1.00 faint tiny thins, others Fine-Very Fine	115.10
554 ★	1c-\$1.00 1917 Issue (498, 501, 503, 506-518). 7c, 9c, 10c, 15c tiny thins, \$1.00 two pulled perfs., Balance Fine-Very Fine	108.85
555 ★	2c Deep Rose, Ty. Ia (500). Centered to right, Fine	120.00
556 ★	4c-\$1.00 1917 Issue (503, 504, 506, 509, 510, 513-518). No. 518 faint crease, others Fine	91.60
557 ★	5c Rose, Error (505). Horiz. Strip of Three, Middle Stamp the Error, Fine-Very Fine	200.00
558 ★	5c Rose, Error (505). Block of Nine, Middle Stamp the Error, Mint, one 2c thin, perfs. touch at right	275.00
559 ★田	5c Rose, Error (505). Block of 12 (4 x 3), Middle Stamp in Left Block of Nine the Error, Error Mint, Fine-Very Fine	275.00+
560 ★	\$2.00 Orange Red & Black (523). Mint, Very Fine	250.00
561 ★	\$2.00 Orange Red & Black (523). Well-Centered, disturbed o.g. from old hinge removal, Very Fine	250.00
562 ★	\$2.00 Orange Red & Black (523). Mint, reperfed at right, otherwise Very Fine	250.00
563	\$2.00 Orange Red & Black (523). Well-Centered, Neat "Philadelphia" oval pmk., Very Fine	75.00
564	\$2.00 Orange Red & Black (523). Used, small filled thin spot, otherwise Fine	75.00
565 ★	\$5.00 Deep Green & Black (524). Very Fine	100.00
566 ★	\$5.00 Deep Green & Black (524). Fine	100.00

1919-1928 ISSUES

567 ★	2c Carmine, Offset Imperforate Ty. V (533). Tiny thin specks in margin, Very Fine Appearance	125.00
568 田	2c Carmine, Offset Imperforate Ty. VI (534A). Block, light cancel, Very Fine	55.00
569 ★田	1c Green, 2c Carmine (538, 646, 649). Plate No. Blocks, first Mint, tiny pinhole, others Fine	83.00
570 ★	1c, 2c Rotaries (545, 546). Very Fine	80.00
571 ★	2c Carmine Rose, Rotary (546). Horiz. Pair & Single, Mint, faint crease in two, Fine-Very Fine Appearance	90.00
572 ★	\$2.00 Lake & Black (547). Mint, Very Fine	82.50
573 ★	\$2.00 Lake & Black (547). Mint, Fine	82.50
574 ★	\$2.00 Lake & Black (547). Mint, centered to left, Fine	82.50
575	1c-5c 1920-25 Commems (548-550, 614-621). Most Mint, No. 620 disturbed o.g., No. 618 tiny thin speck, otherwise Fine-Very Fine Sets	104.50
576 ★田	2c, 5c Pilgrim (549, 550). Blocks with Plate No., Fine	144.00
577 ★	½c-\$1.00 1922 Issue (551-571). 2c, 4c, 12c no gum or minor toning; 3c, 14c, 25c, 30c tiny thins, Balance Fine-Very Fine	135.20
578 ★田	5c Dark Blue (557). Block of 20 (4 x 5), partly separated, torn & repaired before perforating (tear or repair tape affect eight stamps), Well-Centered, Scarce	130.00+
579 ★田	6c Red Orange (558). Mint Vertical Block of Six, Fine-Very Fine ..	84.00

580 ★田	13c-30c 1922 Issue (565, 569, 622, 623). Blocks, No. 623 partly separated, Fine-Very Fine	94.00
581 ★	\$2.00 Deep Blue (572). Mint, Fine.....	57.50
582 ★	\$2.00, \$5.00 1922 Issue (572, 573). Plate No. single of each, minor gum skips, No. 573 Plate No. rejoined, Very Fine	172.50
583 ★	\$5.00 Carmine & Blue (573). Fine	115.00 (Photo)
584 ★田	2c Carmine, Rotary (579). Block, Fine-Very Fine	52.00
585 ★田	1c Green (581). Mint Block of 40 (8 x 5), Fine-Very Fine	90.00
586 ★田	10c Orange (591). Mint Horiz. Block of Six, Fine-Very Fine	99.00
587 ★	2c Carmine Coil, Ty. II (599A). Mint, offset on back, Very Fine	85.00
588 ★田	2c Harding, Imperforate (611). B. Plate No. 15028 Block of Six, natural narrow selvage slightly in on Plate No., 2mm tear in selvage, otherwise Very Fine Block	100.00
589 ★田	2c, 5c 1923-26 Commems (611, 612, 615, 618, 628). Blocks, Last Three Mint, one No. 611 tiny thin speck, otherwise Fine-Very Fine ..	125.00
590 ★	1c-5c Huguenot-Walloon, Lexington-Concord (614-619). Mint, Fine-Very Fine Sets	64.75
591 ★田	1c-5c Huguenot-Walloon (614-616). Blocks, one 2c small crease, otherwise Fine-Very Fine Set	131.00+
592 ★田	1c, 2c Huguenot-Walloon (614, 615). Plate No. Blocks of Six, each tiny fault in one stamp, Fine Appearance	97.50
593 ★田	1c Huguenot-Walloon, 2c Lexington-Concord (614, 618). Mint T. Plate No. 15779 Block of Six of Former, Mint R. Plate No. 16813 Block of Six of Latter, first with some selvage separation, latter with light natural paper crease, Fine Blocks	115.00
594 ★田	5c Huguenot-Walloon (616). Mint B. Plate No. 15753 Block of Six, perfs. just in on two, light selvage strengthening, Fine & Scarce Block..	265.00
595 ★田	1c, 2c Lexington-Concord (617, 618). Bottom Plate No. Blocks of Six, 1c Mint, minor separation & slightly reduced selvage, 2c negligible gum skips, otherwise Very Fine	110.00
596 ★田	5c Lexington-Concord (619). Mint Blocks, Very Fine.....	90.00
597 ★田	5c Lexington-Concord (619). L. Plate No. 16807 Block of Six, Mint, Very Fine	200.00 (Photo)
598 ★田	2c Norse-American (620). Arrow & Double Plate No. Block of Eight, barely hinged in selvage only, usual tiny selvage fold, Very Fine-.....	200.00 (Photo)
599 ★田	2c, 5c Norse-Americans (620, 621). Center Line Blocks, two No. 621 thin spots, otherwise Very Fine	85.00+
600 ☒	2c, 5c Norse-Americans (620, 621) Blocks, two of 5c, tied on separate large size covers, 2c First Day pmk., some perf. toning, otherwise Fine	108.00
601 ★田	2c 1926-28 Commems. (627, 643-645). Plate No. Blocks of Six, Nos. 627 & No. 643 Mint, natural gum wrinkles No. 627, tiny selvage tear No. 643, Fine	150.00
602 ★田	2c-5c 1926-33 Commems (627, 644, 654, 724, 734). Plate No. Blocks of Six, No. 627 with handstamps, No. 734 small thin spot, otherwise Fine-Very Fine	182.50
603 ★田	5c Ericsson (628). Mint R. Plate No. 18600 Block of Six, dry print Plate No., few perfs. separated in selvage, Fine	82.50
604 ★	2c White Plains Souvenir Sheet (630). Fine-Very Fine	265.00
605 ★	2c White Plains Souvenir Sheet (630). Some minor separation entirely in selvage, Fine-Very Fine	265.00
606 ★	2c White Plains Souvenir Sheet, Dot Over "S" of States (630 var)., Diagonal crease in selvage only, otherwise Fine-Very Fine.....	265.00+
607 ★	2c White Plains Souvenir Sheet (630). Mint, natural printing wrinkles, some trifle heavy, otherwise Fine-Very Fine	265.00
608 ★田	1c-10c 1926 Issue (632-634, 635, 637-642). Plate No. Blocks, Fine-Very Fine	77.50

609 ★田	2c Carmine, Ty. II (634A). T. Margin Block , tiny gum disturbance on one, others Mint, Unusually Well-Centered, Very Fine & Choice(Photo)	800.00
--------	---	--------

610 ★田	2c, 5c Hawaii (647, 648). Plate No. Blocks , Fine-Very Fine	335.00
--------	--	--------

1929 COMMEMORATIVES-FARLEYS

611 ★	2c Clark (651) . Two Cpl. Mint Sheets of 50, Half-Sheet of 25, all with diff. Plate Nos., Fine-Very Fine.....	97.20
612 ★田	2c 1929 Commems (651, 654, 655, 657, 681). Plate No. Blocks of Four or Six , All but No. 655 Mint Plate No. Blocks of Six, Very Good-Very Fine.....	140.00
613 ★	1c-10c Kans. Ovpts. (658-668) . Unusually Well-Centered, hinge remnants, Very Fine Cpl. Set	95.20
614 ★	1c-10c Kans. Ovpts. (658-668) . Cpl. Set, Fine-Very Fine	95.20
615 ★	1c-10c Kans. Ovpts. (658-668) . All Mint except 2c, 9c light gum bend, otherwise Fine-Very Fine Set	95.20
616 ★	1c-10c Kans. Ovpts. (658-668) . Cpl. Set, couple low values, tiny faults or minor offsets, others Fine-Very Fine	95.20
617 ★	3c-10c Kans. Ovpts. (661-668) . Usual mixed centering, Fine Lot	91.25
618 ★	3c-10c Kans.-Nebr. Ovpts. (663, 664, 666, 668, 672, 674, 676-679) . Fresh, Nos. 663, 668 tiny faults, otherwise Fine-Very Fine	140.00
619 ★	1c-10c Nebr. Ovpts. (669-679) . All Mint except 3c, Fine-Very Fine Set	103.40
620 ★	1c-10c Nebr. Ovpts. (669-679) . Cpl. Set, Fine-Very Fine	103.40
621 ★	1c-10c Nebr. Ovpts. (669-679) . Cpl. Set, 9c perfs. just touch at left, others Fine	103.40
622 ★	1c-10c Nebr. Overprints (669-676, 678, 679) . Very Good-Fine.....	90.40

623 ★田	1c-10c Nebr. Ovpts. (669-679). Cpl. Set of Plate No. Block , perfs. barely touch on two 6c, one 8c light gum bend, Fine-Very Fine Set	(Photo Ex) 1,180.00
--------	--	---------------------

624 ★田	2c 1930-31 Commems (682, 688-690). Mint Plate No. Blocks of Six , Fine-Very Fine	106.50
625 ★田	11c-50c 1931 Issue (692-701). Mint Blocks , Fine-Very Fine Set	148.40
626 ★田	½c-10c Bicentennials (704-715). Blocks , Fine-Very Fine Set	93.28
627 ★田	½c-10c Bicentennials (704-715). Plate No. Blocks , Fine-Very Fine Set	366.00
628 ★田	½c-10c Bicentennials (704-715). Plate No. Blocks , 6c & 10c Mint, No. 713 one stamp thin, no. 715 one stamp with light crease, otherwise Fine Set	366.00
629 ★田	½c-10c Bicentennials (704-715). Plate No. Blocks , Most Mint, 6c tiny perf. flaws, others Very Good-Very Fine	366.00
630 ★	1c, 3c Souvenir Sheets (730, 731, 735, 750, 751) . Mint, No. 735 tiny stain in margin, No. 750 tiny trivial tear in margin, otherwise Very Fine..	116.50
631 ★田	1c-10c Parks (740-749). Mint Plate No. Blocks of Six , 9c with slight selvedge separation, Fine-Very Fine Cpl. Set.....	133.20
632 ★田	1c-10c Parks (740-749). Mint Top Plate No. Blocks of Six , 8c & 9c tiny faults, others Fine-Very Fine.....	133.20
633 ★田	1c-10c Parks (740-743, 745-749). Plate No. Blocks of Six , Most with offset on back, otherwise Fine-Very Fine	124.20
634 ★田	1c-10c Farleys (753-765). Top Plate No. Blocks of Six , also incl. No. 752 Plate No. Block, No. 752 Fine, others Very Fine	410.00
635 ★田	3c Farley Byrd (753). B. & R. Arrow Blocks, Plate No. Block of six , Fine-Very Fine	58.50

636 ★田	1c-16c Farleys (754-771). Blocks, Souvenir Sheets, Nos. 754-765 Line Blocks, Nos. 766-770 Crossed Gutters, Nos. 766, 767 Souvenir Sheets, No. 770 two Panes of Six Block, few with small faults, Generally Fine-Very Fine	191.85
637 ★田	1c-10c Farley Parks (756-765). B. Plate No. Blocks of Six, Very Fine Set	319.00
638 ★田	1c-10c Farley Parks (756-765). Plate No. Blocks of Six, Cpl. Set, Very Fine	319.00
639 ★田	1c, 3c Farley Souvenir Sheets (766, 767). Irregular Blocks of 106 stamps, each incl. Two Cpl. Panes of 25 & parts of Four others Panes, Very Fine	261.00
640 ★田	1c, 3c Farley Souvenir Sheets (768-770). First is Block of 45 incl. Six Cpl. Panes of Six; others in irregular Blocks of 32 & 33 , each incl. Four Cpl. Panes of Six, Very Fine	251.80+
641 ★田	16c Farley Air Post Special Delivery (771). Top Plate No. 21313 Block of Six, Very Fine	125.00

PRESIDENTIALS TO DATE

642 ★	½c-\$5.00 Presidentials (803-834). Cpl. Set, last 2 small thin spot, otherwise Fine-Very Fine Set	119.78
643 ★田	½c-\$1.00 Presidentials (803-932). Mint Plate No. Blocks, Fine-Very Fine	165.05
644 ★田	½c-\$1.00 Presidentials (803-832, 832c). Plate No. Blocks, All Mint but Nos. 830 & 832, Fine-Very Fine	201.35
645 ★田	½c-\$5.00 Presidentials, (803-834, 804b, 806a, 807a). Blocks, Incl. Booklet Panes, Cpl. Sets, Very Fine	490.37
646 ★	\$1.00-\$5.00 Presidentials (832-834). Mint, \$2.00 tiny thin speck, otherwise Fine-Very Fine	98.00
647 ★田	\$2.00 Presidential (833). Block, Very Fine	70.00
648 ★田	\$2.00 Presidential (833). Mint Block, Very Fine	70.00
649 ★田	\$2.00 Presidential (833). Mint Double Plate No. Block, Fine	185.00
650 ★	\$2.00, \$5.00 Presidentials (833, 834). Former Mint "TOP" Margin Single, Very Fine	92.50
651 ★	\$5.00 Presidential (834). Mint, Very Fine	75.00
652 ★田	\$5.00 Presidential (834). Mint Double Plate No. Block, one stamp has small tear, otherwise Very Fine Block.....	475.00
653 ★田	1c-10c Famous Americans (859-893). Plate No. Blocks, Most Mint, few tiny faults mostly in lower values, others Fine-Very Fine	437.00
654 ★田	1c-10c Famous Americans (859-893). Complete Set of Plate No. Blocks, All Mint except Nos. 872, 882 & 892, closed tear on one No. 892, others Fine-Very Fine	437.00
655 ★田	\$5.00 Black (1053). B.L. Plate No. 25367 Block, Mint, Very Fine..	300.00
656 ★田	\$5.00 Black (1053). T. L. Plate No. 25367 Block, Mint, Very Fine	300.00

657	8c Rural America, Imperf. Horizontally (1504 var). Lightly cancel- led Vertical Strip of Five , faint blind perfs. betw. first & second, third & fourth stamps, leaving Two Completely Imperf. Between Pairs , bottom stamp small thin, perfs. partly trimmed on fourth stamp, nevertheless A Spectacular & Very Rare Error..... (Photo)	E.XIV
-----	--	--------------

AIR POST

658 ★田	6c Orange (C1). Block, each with small thin spots, otherwise Fine Appearance.....	180.00
659 ☒	6c Orange (C1). Block, tied on 1919 Flight cover, Fine.....	60.00+
660 ★	6c Orange, 16c Green (C1, C2). Former tiny thin speck, Latter tiny inclusion speck & centered to left, Fine Appearance	117.50

661 ★	6c Orange, 16c Dark Blue (C1, C5). No. C5 thin spot, other Fine ..	112.50
662 ★	6c-24c 1918-23 Air Post (C1-C4, C6). Most small faults or without gum, Fine-Very Fine Appearance.....	278.50
663 ★	6c-24c 1918-23 Air Post (C1-C6). Cpl. Sets, Nos. C1, C3 regummed, C1 reperfed, C2, C5 tiny thin specks, others Fine-Very Fine	346.00
664 ☒	6c Orange, 16c Green, (C1, C2). Thirteen 6c (incl. Pair), Two 16c on 1918-1919 Flight Covers, some tiny faults or perf. toning, otherwise Fine Lot	315.00
665 ☒	6c-24c 1918 Air Post (C1-C3). Tied on separate 1918-19 Flight covers, Fine	77.50
666 ☒	16c Green (C2). Well-Centered, Tied on New York-Boston First Flight Cover by "Jul. 15, 1918, New York" pmk., Very Fine	250.00
667 ★	24c Carmine Rose & Blue, "Grounded Plane" Variety (C3 var). Incredibly Deep "Grounding", Very Fine, Spectacular!	(Photo) —
668 ☒	24c Carmine Rose & Blue (C3). Tied on Washington, D.C.-New York First Flight Cover by the Very Scarce "May 15, 11 AM, First Trip" Magenta pmk., AAMC 101b, Fine	(Photo) AAMC 350.00
669 ☒	24c Carmine Rose & Blue (C3). Neatly tied by "Air Mail Service . . . Jun 3, 1918 First Trip" pmk. (AAMC 104c) on Handsome Roessler cover, Very Fine.....	AAMC 50.00
670 ★	8c-24c 1923 Air Post (C4-C6). 16c tiny perf. thin, otherwise Very Fine Set	161.00
671 ★	16c Dark Blue (C5). Very Fine	(Photo) 67.50
672 ★	16c Blue, 24c Carmine (C5, C6). Mint, Fine.....	142.50
673 ☒	16c Dark Blue (C5). Horiz. Pair, Well-Centered, Tied on Large Size 1c Green Entire (U420) with additional 1c Green franking by "Aug. 17, 1923, Washington D.C." Duplex First Day pmks. , Very Fine	250.00+
674 ★田	10c, 15c Maps (C7, C8). Side Plate No. Blocks of Six, First Mint, minor natural gum skips, Both Very Fine.....	105.00
675 ★田	10c-20c Maps (C7-C9). Mint Plate No. Blocks of Six, Very Good-Fine Set	225.00
676 ★田	20c Map (C9). B. Plate No. 18892 Block of Six, Light natural gum bends & skips, tiny thin in one, Very Fine Appearance	120.00
677 ★田	10c Lindbergh (C10). Mint L. Plate No. 19007 Block of Six, slight overall even toning, otherwise Very Fine	195.00
678 ★	10c Lindbergh, Booklet Pane (C10a). Pos. H, Mint, Fine	80.00
679 ★	10c Lindbergh Booklet Pane (C10a). Pos. J, Fine	80.00
680 ★	10c Lindbergh Booklet Pane (C10a). Pos. J, Fine	80.00
681 ★	10c Lindbergh, Booklet Pane (C10a). Mint, couple toning specks, otherwise Fine	80.00
682 ★	10c Lindbergh, Booklet Pane (C10a). Unexploded Booklet, Two Panes, Pos. L & Pos. J, one stamp of former with tiny pinhole, otherwise Very Fine	160.00+
683 ★田	5c Beacon (C11). Blue "Top" & Double Plate No. Block of Six, trivial perf. strengthening in top selvage, usual light gum bends, Fine-Very Fine	55.00
684 ★田	5c Beacon (C11). Double Plate No. Block of 12 without "TOP", Mint, Very Good-Fine, Scarce	100.60
685 ★	5c Beacon (C11). Cpl. Mint Sheet of 50, Fine-Very Fine	171.60
686 ☒	5c Beacon (C11). Block, Tied on First Day Cover by "Jul. 25, 1928, Washington D.C." Duplex pmks., Very Fine	93.75
687 ★田	5c Violet (C12). T. Plate No. 20188 Block of Six, Mint, couple minor natural gum skips, centered on top, perfs. clear to tiny bit in	265.00
688 ★	65c Graf Zeppelin (C13). Mint, Wide Margins, natural wrinkle, Very Fine	(Photo) 225.00

Lots on View Friday, November 12th; Saturday, November 13th; Wednesday, November 17th and days of Sale until 30 minutes before Sale time.

689 ★	65c-\$2.60 Graf Zeppelins (C13-C15). Regummed, Fine-Very Fine Set (Photo)	1,300.00
690 ★	65c-\$2.60 Graf Zeppelin (C13-C15). Cpl. Set, last tiny gum wrinkles, still Fine-Very Fine (Photo)	1,300.00
691 ★	65c-\$2.60 Graf Zeppelin (C13-C15). Last Mint, 65c faint tiny thin speck, \$1.30 light natural gum bend, \$2.60 tiny natural inclusion speck; 65c Fine Appearance, others Very Fine (Photo)	1,300.00
692 ★	65c-\$2.60 Graf Zeppelin (C13-C15). Last two small thins, Very Fine Appearing Set..... (Photo)	1,300.00

693	65c Graf Zeppelin (C13). Used, natural wrinkle, Fine Appearance ..	125.00
694 ★	\$1.30 Graf Zeppelin (C14). Very Fine..... (Photo)	425.00
695 ★田	5c Violet (C16). B.R. Plate No. 20607 Block, Very Fine	120.00
696 ★田	8c Olive Bistre (C17). B.R. Plate No. 21028 Block, few perfs. strengthened, Fine.....	50.00
697 ★	50c Chicago Zeppelin (C18). Very Fine	65.00
698 ★田	50c Chicago Zeppelin (C18). Top Margin Block of Four with Plate No., two stamps with light natural gum bends & skips, Fine	265.00

699 ★田	50c Chicago Zeppelin (C18). B. Plate No. 21178 Block of of Six, Very Fine (Photo)	800.00
--------	---	--------

700 ★田	25c, 50c Trans-Pacific (C20, C22). Mint Plate No. Blocks of Six, oil speck on one 25c, natural narrow selvage & gum bends & one stamp with disturbed gum on 50c, otherwise Fine-Very Fine Blocks.....	225.00
701 ★田	30c Trans-Atlantic (C24). B. Plate No. 22382 Block of Six, Mint, two light natural paper wrinkles in one, otherwise Very Fine	240.00
702 ★田	30c Dull Blue (C24). Mint Block of 20 (4 x 5), incl. Bottom Plate No. 22382 Block of Six, few natural gum bends & minor gum skips; also incl. 6c Dark Blue & Carmine (C23). Double "Top" & Plate No. Block of Ten, Bottom Arrow Block & two Center Line Blocks of Ten, Very Fine	370.10
703 ★田	50c Orange (C31). T.R. Plate No. 22778 Block, Fine-Very Fine	120.00
704 ★田	80c Hawaii (C46). Mint B.R. Plate No. 24592 Block, Very Fine	60.00
705 ★	7c Blue, Booklet Pane (C51a). Four, incl. Cpl. Booklet (two panes) & panes with Part Plate No. 26175, 26176, Mint, Fine-Very Fine	66.00+
706 ★	7c Blue, Carmine, Air Post Booklet Panes, Coils (C51a, C52, C60a, C61). Coils are Line Pairs, Fine-Very Fine	99.00

SPECIAL DELIVERY

707 ★	10c Blue, Special Delivery (E1). Fresh, Virtually Full o.g., Well-Centered, Very Fine (Photo)	80.00
708 ★	10c Blue, Special Delivery (E1). Well-Centered, Dark Color, Very Fine (Photo)	80.00
709 ★	10c Blue, Special Delivery (E1). Well-Centered, faint horiz. bend, without gum, otherwise Very Fine	80.00
710 ★	10c 1888-1911 Special Deliveries (E2, E3, E5-E8). Fresh, o.g., few small faults, others Fine-Very Fine	186.50
711 ★	10c Blue, Special Delivery (E4). Lovely Shade, Fresh, o.g., Fine-..... (Photo)	200.00
712 ★	10c Blue, Special Delivery (E4). Fresh, o.g., few perfs. trifle irregular, tiny pinpoint thin speck, otherwise Very Fine..... (Photo)	200.00
713 ★	10c Ultramarine, Special Delivery (E9). Well-Centered, hinge remnant, Very Fine	60.00
714 ★	10c Ultramarine, Pale Ultramarine, Special Deliveries (E9, E10). Well-Centered, regummed, Latter small scrape on back under regumming, Very Fine Appearance.....	160.00

715 ★	10c Ultramarine, Registration (F1). Mint, Bottom Partial Impt. Single, Very Fine(Photo)	45.00
716 ★	10c Ultramarine, Registration (F1). Fine.....	45.00
717 ★田	10c Ultramarine, Registration (F1). Mint Block, Fine-Very Fine....	180.00

DUES, OFFICIALS, NEWSPAPERS

718 ★田	1c Brown, Postage Due (J1). Block, Well-Centered, Fresh & Extremely Fine.....	20.00
719 ★	1c-50c Brown, Postage Dues (J1-J7). Cpl. Set, Fresh, o.g., 10c slight faults, others Fine-Very Fine	244.75
720 ★	50c Red Brown, Postage Due (J21). Almost Full o.g., small thin spot, reperfed at right, Very Fine Appearance	235.00
721 ★	30c Bright Claret (J27). Fresh, o.g., Very Fine.....(Photo)	55.00
722 ★	50c Bright Claret, Postage Due (J28). Fresh, o.g., Fine(Photo)	57.50
723 ★	30c Deep Claret, Postage Due (J43). Fresh, o.g., Very Fine	45.00
724 ★	30c Pale Rose, 50c Deep Claret, Postage Due (J36b, J37). Fresh, tiny thin specks in 30c, tiny perf. tear in 50c, Fine-Very Fine Appearance..	97.50
725 ★	50c Carmine Lake, Postage Due (J58). Fresh, thins under regumming, Very Fine Appearance, Rare(Photo)	625.00
726	50c Carmine Lake, Postage Due (J58). Used, negligible corner perf. crease, otherwise Fine, Very Scarce.....(Photo)	150.00
727 ★	1c Rose, Postage Due (J59). Light creases, Fine Appearance.....(Photo)	225.00
728 ★田	½c-\$5.00 Carmine Rose, Postage Dues (J88-J101). Mint Plate No. Blocks, Complete Set, ½c Very Fine, Others Fine-Very Fine.....	99.30
729 ★	2c-\$2.00 Offices in China (K1-K18). Cpl. Set incl. Nos. K8a & K11a, five values small thin spots, No. K16 without gum; No. K15 & others Fine-Very Fine	299.00
730 ★田	15c Treasury (O79). Block of 20 (5 x 4), Fresh, perfs. in at top on most, couple tiny tears, Scarce Block.....	130.00
731 ★	1c Agriculture, Soft Paper (O94). Fresh Bright Color, tiny filled thin & light crease, perfs. partly in at top, Rare(Photo)	450.00
732 S	1c-10c Officials, "Specimen" Ovpts. (Betw. O1S-O87S) Collection of 39 Mostly diff., Better items incl O5S, O25S (Block), O62S & O73S, also incl. Ribbed & Soft paper varieties, few small faults, Mostly Fine-Very Fine, Scarce	298.50
733 ★	5c-25c 1865-75 Newspapers (PR4-PR7). 25c natural bottom s.e., both 5c short perfs., one with closed tear, otherwise Fine-Very Fine	96.50
734 ★	12c Pale Rose, Newspaper Special Printing (PR40). Fresh & Very Fine(Photo)	65.00
735 ★	1c-\$1.00 Parcel Post (Q1-Q12). Cpl. Set, 4c & 5c small faults (cat. \$14.50), others Fine-Very Fine, 50c Outstanding	269.85

LOCALS

736	Baltimore, Md., 1c Carriers (1LB6-1LB9). Frist & third Unused, other two Used, Margins Nearly All Around, couple tiny trivial flaws, otherwise Fine Lot	105.00
737 匣	Blood's Penny Post, 1c Black (15L18). Margins All Around, tied by Blood's Double Circle handstamp, repeated on Illustrated Tobacconist's Corner Card cover, with 3c Red (26) , rimless grid cancel, not tied, matching Philadelphia pmk (cover addressed to Baltimore), faint bend in Local from cover crease, still Fine & Scarce; another No. 15L18 used alone on cover accompanies	E.IV
738 ★	Wells, Fargo & Co., 25c, \$1.00 Red, \$2.00 Green (143L3, 143L4, 143L9). Nice Margins, 25c o.g., Fresh & Very Fine Lot	130.00
739	Wells, Fargo & Co., 25c Blue (143L8). Touched to Ample Margins, Blue "Virginia City" Oval pmk., Fine.....	60.00

740	5c-50c Postage Currency, "A B Co.", Imperforate (5, 7, 8). No. 7 slightly worn, others Very Fine	97.50
-----	---	-------

REVENUE STAMPS

CIVIL WAR REVENUES

741	1c-50c First Issue, Imperforates (R1a, R19a, R24a, R27a, R32a, R40a, R51a). All Large to Huge Margins, Choice Selected Copies, First two Neat Handstamps, Last Bold Red Handstamp, R27a, B.R. Corner Copy with Plate No. "00", Extremely Fine Lot	39.35
742	1c Express, Part Perf., Imperforate Vertically (R1b). Horiz. Strip of Five, Rich Color, Clear, Sharp Impression, Attractive ms. cancel, light vertical crease between stamps, Reportedly the "Discovery" Multiple, Extremely Scarce, Very Fine Appearance	E.VIII
743	1c-\$5.00 First Issue (Betw. R1c-R89c). Collection of Approx. 320 Stamps, incl. Imperforates, Part Perfs. & Perforated, All with Handstamp Cancellations , Wide Range of "Titles" & Denominations, Some Better Stamps or Cancels, Three Ship Cancels incl. Scarce "Virginia", Monogram Cancels, etc. Most Well-Struck & Well-Centered, some small faults, Generally Fine-Very Fine	E.IX
744	1c Playing Cards, Imperforate (R2a). Vertical Pair, Ample to Large Margins, Rich Color, Neat ms. cancel, Fine..... (Photo)	700.00
745	1c Playing Cards, Part Perf. (R2b). Large Imperforate Margins, Rich Color, Appears Uncancelled, single short perf., otherwise Very Fine..... (Photo)	120.00
746	1c Playing Cards, Proprietary, Part Perforates (R2b, R3b), Large to Huge Imperforate Margins, Former couple light creases, Very Fine Appearance, Latter Very Fine	135.00
747	1c Playing Cards, Part Perforate (R2b). Vertical Pair, Large Imperforate Margins, Neat ms. cancel, Scarce Multiple (ten recorded), tiny margin tear, couple nibbed perfs., otherwise Very Fine	300.00
748 ★	1c Playing Cards (R2c). Fresh, o.g., tiny corner crease, Fine Appearance, Scarce Unused.....	40.00
749	1c Playing Cards (R2c). R. Margin Horiz. Pair, Well-Centered, small ms. cancels, one has few partly clipped perfs. at bottom, otherwise Very Fine	80.00
750	1c Playing Cards (R2c). Rejoined Block (Two Horiz Pairs), Well-Centered, Bold Multiple Handstamp Cancels, top pair several creases, otherwise Very Fine (catalogued as two pairs) Block unpriced, Rare..... (Photo)	160.00+
751	1c-10c First Issue (R2c, R3c, R13c, R18c, R38c). Printed Cancels, Singles & Blocks, incl. R2c with Blue "A.D., Nov., 1863" Cancel, R3c Block of 20 with "Ruth & Fleming", R13c Block with "W.&Co.," R13c Block of Nine with "Kemp, Day & Co." etc., couple with small faults, Generally Fine.....	E.V
752	1c-50c First Issue (Betw. R2c-R55b). 14 Stamps, 12 Diff. on 12 Full or Partial Documents, incl. R2c on a draft, R12c on a Check, R17c on photograph, R9b on Adams Express Co. Document, two R55b tied on piece by "Liquidated" Handstamp, Interesting Group of Documents, Generally Fine (Catalogued as Stamps)	96.40
753	1c Proprietary, Imperforate (R3a). Vertical Pair, touched to Large Margins (narrow at sides), Neat 1863 ms. cancels, Very Rare (Photo)	1,250.00

754	1c Proprietary (R3c). Two Fancy Advertising Cancels, One Printed, "Fire and Water Proof Cement." & "CF" Monogram within double circle; Other Handstamped, Boxed "Bentons Pine Tree Tar Troches" both faulty, Very Fine, Sharp, Clear Strikes.....(Photo Ex)	E.V
755	1c, 2c Proprietary (R3c, R13c). Printed Over-All Cancels, "Walker & Taylor, Proprietors" with list of products; small faults, Very Fine, Sharp, Clear, Well-Centered Strikes, Scarce.....(Photo Ex)	E.V
756	1c Telegraph, Imperforate (R4a). Vertical Pair, Three Large Margins, just touches at left, Neat ms. cancel, Scarce Multiple	150.00
757	1c-\$3.50 First, Second Issue (Betw. R4c-R126). 54 Stamps, 15 Diff. in Pairs or Blocks, each with full or virtually full perf. rejoining, generally Fine (In our opinion all these stamps were originally in multiples as represented in this lot, and would have, as original multiples, a catalog value of \$992.50+	—
758	2c Bank Check, Double Transfer T5 (R5a, R5b). Vertical Pairs, Bottom Stamp the D.T.; Former, neat ms. cancel, small faults, Latter appears unused, Multiples showing the D.T. are Scarce, Very Fine Appearance.....	30.50
759	2c Bank Check, Double Transfer T5 (R5c, R6c). Four Stamps, One each of the Double Transfer & Later Reworked State of T5; R5c Reworked State, tiny corner crease & some partly blunted perfs., others Fine-Very Fine	E.V
760 ☒	2c Bank Check (R5c). Faulty, tied with additional 1c Blue (No. 63) by Blue Target Grids & "Apr. 6, '64, Saint Charles, Ill." Double Circle pmk. on small extensively mended cover to Chicago, Blue ms. "Due 4" Marking, Scarce	E.III
761	2c Bank Check, Vertical Bisect (R6cvar). Two, each in strip with Normal Pair, additional 50c Surety Bond (R63c), barely tied by ms. cancels on Dec. 1866 Maryland Handwritten Bill of Sale. The 5c rates paid the Certificate fees, Document minor tape stains, Stamps Fine ..	—
762 田	2c Certificate (R7c). L. Margin Block of 24 (8 x 3), Rich Color, Clear Impression, Neat ms. cancels, minor separation & hinge reinforcement, One of the Largest Recorded Multiples of This Stamp, Very Good-Fine	280.00+
763 ★	2c Certificate (R8c). Horiz. Strip of Five, Uncancelled, on small piece, left stamp partly separated, Only Three Multiples Recorded, Scarce, Fine-Very Fine	—
764	2c Certificate (R8c). Horiz. Pair, Pair & Two Singles tied by Embossed Cancel to Feb. 5, 1863 Illinois Marriage License, perfs. just clear to barely touching at left, minor oxidation, Only Three Multiples are Recorded, as above Very Scarce, Fine	—
765	2c Express, Imperforate (R9a). Horiz. Strip of Nine. Large to Huge Margins, Dark, Rich Color, Neat dark ms. cancels, Choice, Extremely Fine Strip.	28.50+
766 田	2c Express, Imperforate (R9a). Block of Six (2x3), Large Margins, Dark, Rich Color, Sharp Impression, Neat ms. cancels, Very Fine	36.50
767 P	2c Express, Plate Proof on India (R10P3). Vertical Strip of Six, Mounted on Card, just touching to ample margins at sides, few trivial wrinkles, Scarce Multiple, Fine	142.50
768	2c-6c First Issue, Imperforates (R11a, R13a, R30a). First Two Large Margins, both tiny margin tears, Two of Last, both Ample to Large Margins, Neat Shield Handstamp Cancels, None listed in Scott, but Specialists believe they are valid Imperforates, Fine-Very Fine Appearance.....	—
769 田	2c Playing Cards (R11c). Reconstructed T. Margin Block of 24, Consisting of three Vertical Blocks of Eight, Neat ms. cancels, Very Good-Fine, Attractive Piece	90.00+

770 ★	2c Proprietary, Part Perf. (R13b). Vertical Pair , Fresh, o.g., Well-Centered, Large Imperforate Margins, crease in top margin just clear of design, otherwise Very Fine (Photo)	60.00
771 ★	2c Proprietary, Ultramarine (R13e) . Well-Centered, True Vivid Shade, Fresh, Full o.g., Very Fine, ex-Lilly	30.00
772	2c-4c First Issue, Part Perforates (R13b, R16b, R18b, R22b) . Mostly Large to Huge Margins, Last Fancy Dark Blue Monogram within a circle, tiny thins, Others Fine-Very Fine.....	97.50
773	2c, 4c Proprietary (R13c, R22c) . Fancy Advertising Cancels, Former Printed Mortar & Pestle design inscribed "Poland's Magic Powders", Latter large handstamped Pine Tree, both with s.e.'s & tiny faults, Very Fine Strikes, Scarce (Photo Ex)	E.VI
774 田	2c USIR (R15c). B. Imprint Block of Eight , Appears Unused, some toning & minor hinge reinforcement, without Plate No. as none of the eight USIR plates was assigned a number, Very Good-Fine, Extremely Scarce	E.IV
775 田	2c USIR, 25c Power of Attorney (R15c, R48c). Three Vertical Blocks of 15 of former, two Blocks of latter, tied by pen cancels on Bill of Sale, some faults, to be expected on item of this size, Scarce	E.III
776	2c-5c First Issues (R15c, R23c, R24c, R27a, R27c) . Eight Diff. Major Plate Varieties incl. R15c Double Transfers T15 & T15a, R23c D.T. in numerals, R24c D.T. throughout, R27a, R27c cracked plates, R27c D.T. at bottom, Mostly Fine Lot	E.VI
777	2c USIR Green Paper (R15e) . Centered to B.L., perfs. in, light pencil cancel, small faults, Scarce	110.00
778	3c Playing Cards, Imperforate (R17a) . Mostly Ample Margins, just in at left, margin added, lightened ms. cancel, Adequate Spacefiller for this Rare Stamp (Photo)	2,500.00
779	4c-50c First Issue (R20c, R25c, R62c). First two Blocks, Last Pair , Each with Diff. Attractive perfectly struck R.R. Handstamps , Very Fine	39.00+
780	4c Playing Cards (R21c) . Well-Centered, Neat Handstamp Cancel, some short perfs. at left, otherwise Very Fine (Photo)	100.00
781	4c Playing Cards (R21c) . Rich Color & Clear Impression, appears unused, few short perfs & pinhole, Very Fine appearance	100.00
782	4c Proprietary, Part Perf. (R22b). Vertical Pair , Ms. cancel removed (bit faded), several creases & small surface scrapes, Scarce Multiple. One of Six Recorded	200.00
783 田	5c Certificate, Part Perf. (R24b). B. Margin Block , Huge Imperforate Margin at top, Rich color, Neat ms. cancels, perfs. barely touch at right, Scarce, Fine	100.00
784 田	5c Inland Exchange, Imperforate (R27a). Block of 20 , Huge Margins incl. T.L. Sheet Margins, Neat ms. cancels, several horiz. creases from Document folds, broken through in places & hinge reinforced, small piece added on one stamp, still Scarce & Spectacular, the largest known block.....	185.00+
785	6c Proprietary (R31c) . Rich Color, Well-Centered for this Difficult Stamp, couple small tears & short perfs., light blue handstamp cancel, Presentable Example of this Rare Stamp (Photo)	1,000.00
786	10c Contract, Part Perf. (R34b). Vertical Pair , Ample to Large Margins, perfs. in at left, Neat ms. cancels, Scarce, Very Good	85.00
787	10c Inland Exchange, Imperforate (R36a). Vertical Strip of Three , Three Large Margins cut in at left, Dark Color, Neat ms. cancels, light horiz. crease, couple tiny thins, Scarce Multiple.	111.00

788	10c Power of Attorney, Imperforate (R37a). Vertical Pair , Ample but narrow margins, Rich Color & Impression, Neat ms. cancels, light horiz. creases, otherwise Fine.....	275.00
789 田	10c Proprietary (R38c). Matched Corner Blocks , Usual single pen line cancels, All with minor faults & hinge reinforcement, one faulty, Very Good-Fine Appearance	100.00
790 田	15c Foreign Exchange (R39c). Block of Six (3X2) , Rich Color Appears Uncancelled, perfs. just clear or barely touch at right, perf. strengthening, Very Scarce, Largest Recorded Multiple, Fine..... (Photo)	175.00
791	20c Foreign Exchange, Imperforate (R41a). Vertical Pair , Large Margins, Clear, Sharp Impression, Neat ms. cancel, Very Fine.	40.00
792 田	20c Foreign Exchange, Imperforate (R41a). Block , Ample Margins, Neat ms. cancels, light crease, couple small tears, cancel erodes paper on one, repaired from back causing minor toning, Scarce Block, Very Fine Looking	500.00
793	20c Inland Exchange, Imperforate (R42a). Horiz. Pair , Large to Huge Margins, Neat ms. cancels, Very Fine	25.00
794 田	25c Bond, Part Perf. (R43b). Block of Nine , Rich Color, Clear Impression, Neat ms. cancels, Imperforate Margins just touch to ample, s.e. right side, tiny tear in one, perf. strengthening & hinge reinforcement, light horiz. crease, otherwise Very Good-Fine, Scarce	154.95
795 田	25c Insurance, Imperforate (R46a). Block , Margins All Around, Rich Color, Clear Impression, Neat ms. cancels, faulty, Very Scarce Block, Very Fine appearance	500.00
796	25c Life Insurance, Imperforate (R47a). Horiz. Pair , Four Large to Huge Margins, Rich Color, Attractive Large Perfectly Centered Handstamp Cancel, Beautiful Pair, Very Fine.....	35.00
797	25c Life Insurance, Warehouse Receipt, Part Perforate (R47b, R50b) . Ample to Large Imperforate Margins, perfs. just in on one side, Neat ms. cancels, light horiz. crease on both, Fine Appearance	70.00
798	25c Life Insurance (R47c). Horiz. Pair , Faint ms. cancels, perfs. just clear or touching at left, Scarce, Only Four Multiples Recorded, Fine Pair	—
799	25c Protest, Imperforate (R49a). Horiz. Pair , Large Margins, Rich Color, Neat ms. cancels, Very Fine.....	35.00
800	25c Protest, Imperforate (R49a). Horiz. & Vertical Pairs , Former Ample Margins All Around, Neat ms. cancel, tiny corner crease in one, Latter Ample to Huge Margins incl. B. sheet margin, two tiny thins & light crease, Fine-Very Fine Appearance	70.00
801	25c Protest, Part Perforate (R49b) . Large Imperforate Margins, Neat all-over Embossed & ms. cancels, Fine.....	45.00
802	25c Protest, Part Perf. (R49b) . Rejoined Horiz. Pair, neat ms. cancels, left perfs. clear to tiny bit in	90.00+
803	30c Foreign Exchange, Imperforate (R51a). Horiz. Pair , Margins All Around, Dark ms. cancels, diagonal crease & sealed tear in one, Fine-Very Fine Appearance	110.00
804	40c Inland Exchange, Imperforate (R53a) . Large Imperforate Margins at top & Bottom, ample at sides, Rich Color & Impression, Neat ms. cancel, light vertical crease, couple trivial margin tears, Fine Appearance	200.00
805	40c Inland Exchange, Imperforate (R53a) . Clear to Large Margins, light Handstamp cancel, closed tear at top, otherwise Fine	200.00
806 田	40c Inland Exchange, Part Perf. (R53b). Block , Pale Shade, Clear Impression, Neat ms. cancels, Ample to Large Imperforate Margins, perfs. barely clear or just touch at left, bright horiz. crease, some perf. strengthening at top, Fine Appearance.....	85.00

807	50c Entry, Mortgage (R55c, R59b, R59c). Eleven Diff. Plate Cracks or Scratches, No. R55c Cracked Plate, Five Each of Nos. R59b & R59c. Showing the Big Crack & the three stamp Scratch, few faulty, Mostly Fine	68.50
808	50c Lease (R57c). Horiz. Pair, Rich Color, Light Red ms. cancels, Surprisingly Scarce Pair, Fine-Very Fine..... (Photo)	60.00
809 田	50c Mortgage, Imperforate (R59a). Blocks of Four & Ten (5X2), Former Ample to Huge Margins, Latter Margins All Around, ms. cancels, both faulty, Fine-Very Fine Looking	320.00+
810 田	50c Original Process, Imperforate (R60a). Block, Clear to Ample Margins, Rich Color & Clear Impression, Neat ms. cancels, creases, sealed tear in one, Fine Appearance.....	175.00
811	70c Foreign-Exchange, Imperforate (R65a). Three Huge Margins, just clear at top, Handstamp cancel, pinhole & light crease, Very Fine Appearance.....	70.00
812	70c Foreign Exchange, Imperforate (R65a). Large to Huge Margins, Rich Dark Color, Attractive Red Handstamp Cancel, tiny margin tear & thins, Very Fine Appearance.....	70.00
813	\$1.00 First Issue Imperforates (R66a, R68a, R70a, R72a, R74a-R76a). All Mostly Large to Huge Margins, \$1 Passage Ticket minute margin tear, Others Very Fine	97.25
814	\$1.00 Conveyance, Part Perforate (R66b). Ample Imperforate Margin at top, Bottom Sheet Margin, Clear impression, Neat ms. cancel, Very Fine	35.00
815	\$1.00 Entry of Goods, \$2.00 Conveyance, Imperforates (R67a, R81a). Horiz. Pairs, Former Large to Huge Margins incl. T. sheet margin, light crease & pinhole, Latter Margins to barely touched L.R. corner, tiny margin tear, Fine-Very Fine Appearance.....	85.00
816	\$1.00 Life Insurance, Imperforate (R71a). Large Margins, Neat ms. cancel, light horiz. crease, Very Fine Appearance	35.00
817 田	\$1.00 Manifest (R72c). Block, Rich Color, Sharp, Clear Impression, Neat dark ms. cancels, Attractive & Scarce Block, Only Four Blocks Recorded, Fine-Very Fine	65.00
818	\$1.00 Mortgage, Passage Ticket (R73c, R74c). Both light creases, Former Neat Handstamp Cancel, Latter few partly clipped perfs., otherwise Fine	72.50
819	\$1.00 Passage Ticket, Imperforate (R74a). Three Large Margins, Left Ample to Large, Clear impression, Neat ms. cancel, Very Fine (Photo)	40.00
820	\$1.00 Passage Ticket (R74c). Bold ms. cancel, Dull Shade, but Clear. Impression, Well-Centered for this traditionally difficult stamp, Fine	35.00
821	\$1.00 Probate of Will, Imperforate (R76a). Horiz. Pair, Mostly Ample to Large Margins, just touched at top in one place, Neat ms. cancel on one, other uncanceled, Fine	65.00
822	\$1.30 Foreign Exchange, Imperforate (R77a). Ample to Huge Margins, Rich Color & Impression, Neat ms. cancel, couple small filled thins & light creases, Very Fine Appearance	700.00
823	\$1.30 Foreign Exchange (R77c). Vertical Pair, Rich Color, Clear Impression, Neat Blue Handstamp Cancels, Only Seven Multiples Recorded, Scarce, tiny pinhole in one, otherwise Very Fine	50.00
824	\$1.30-\$1.90 Foreign & Inland Exchange (R77c-R80c). Well-Centered, Rich Colors, All with Handstamp Cancels, First Two Blue, Last Blue with faint traces of Red, Fine-Very Fine.....	54.40
825	\$1.60 Foreign Exchange, Imperforate (R79a). Three Large Margins, Ample to Large at Right, Dark Rich Color, faint traces of a ms. cancel (appears unused), Very Fine, Scarce	200.00
826	\$1.60 Foreign Exchange, Imperforate (R79a). Ample to just clear Margins, Rich Color & Impression, Neat ms. cancel, corner crease & tiny margin tear, Scarce Stamp.....	200.00

827	\$1.90 Foreign Exchange, Imperforate (R80a). Clear to Ample Margins, Neat Handstamp cancel, Fine, Rare(Photo)	600.00
828	\$2.00 Conveyance, Mortgage, \$3.00 Charter Party (R81a, R82a, R85a). All with Four Large Margins Rich Colors & Clear Impressions, ms. cancels, Very Fine.....	58.50
829	\$2.00, \$3.00 First Issue Imperforates (R81a, R85a, R86a). All with Mostly Large Margins, First & Last Neat ms. cancels, R85a Attractive Handstamp Cancel, Very Fine	63.50
830	\$2.00 Probate of Will, Imperforate (R83a). Three Large Margins, Ample to Large at top, Rich Color, Sharp Impression, Neat Dark ms. cancel, trivial light corner crease, otherwise Very Fine, Scarce (Photo)	350.00
831	\$2.50 Inland Exchange, Imperforate (R84a). Ample Margins All around, Pale Shade, light ms. cancel, tiny internal tear, Fine Appearance.....(Photo)	500.00
832	\$2.50 Inland Exchange, Imperforate (R84a). Large to Ample Margins, Neat Centered Handstamp Cancel, small thin, Fine Appearance.....(Photo)	500.00
833	\$2.50, \$3.50 Inland Exchange (R84c, R87c). Block & Pair Respectively, Former pen line cancels, Gray Shade, centered to top left, couple light creases, some perf. strengthening, Latter Rich Color, Neat ms. cancels, centered to top left, Very Good Appearance	115.00
834	\$3.50 Inland Exchange, Imperforate (R87a). Ample Margins to cut in at B.R. corner, Dark Color, ms. cancel removed, appears unused, Scarce	285.00
835	\$3.50 Inland Exchange, Imperforate (R87a). Vertical Pair, Large Margins to just touched at bottom, Rich Dark Color, Neat ms. cancels, rejoined along several heavy creases (both stamps affected), tiny thins in one, Extremely Scarce Multiple	1,250.00
836	\$5.00 Charter Party, Imperforate (R88a). Large to Huge Margins, Neat ms. cancel, Very Fine.....	32.50
837	\$5.00 Charter Party, Mortgage, \$10.00 Conveyance (R88a, R91a, R94a). Ample to Large Margins, Rich Colors, Neat ms. cancels, First light creases, Others Very Fine.....	71.00
838	\$5.00-\$20.00 First Issue (R88c, R89c, R92c, R93c, R98c). Horiz. Pairs, Neat ms. or Handstamp Cancels, Most Have small faults, No. R93c shows part of Imprint at bottom, Very Good-Fine Appearance ..	110.50
839	\$5.00, \$10.00 First Issue (R88c, R89c, R91c, R93c). Horiz. Strips of Three, Five, Three & Four Respectively, Rich Colors & Impressions, All with Neat ms. or Handstamp Cancels, All with minor faults & hinge reinforcement, Very Good-Fine Appearance.....	123.50
840	\$5.00, \$20.00 Conveyance (R89a, R98a). Horiz. Pairs, Large Margins to barely touched at right, ms. cancels, Former light crease, Fine-Very Fine Appearance.....	60.00
841	\$5.00 Manifest, Mortgage, Imperforates (R90a, R91a). Both Four Mostly Large Margins, Rich Colors, Neat ms. cancels, Former tiny pinhole, Latter light crease entirely in top margin, Very Fine Appearance.....	37.00
842	\$5.00 Probate of Will, Imperforate (R92a). Three Large Margins, Ample to Large at Right, Bold ms. cancel, Very Fine(Photo)	70.00
843	\$5.00 Probate of Will, Imperforate (R92a). Large Margins, Rich Color, ms. cancel, light horiz. crease, Very Fine Appearance	70.00
844	\$5.00 Probate of Will, Imperforate (R92a). Horiz. Pair, Ample to Large Margins, Neat dark ms. cancels, faults, Fine-Very Fine Looking	150.00
845	\$10.00 Charter Party, Imperforate (R93a). Ample to Large Margins Rich, Dark Color, light ms. cancel, small thin, Very Fine Appearance	75.00
846	\$10.00 Conveyance, Imperforate, Major Double Transfer (R94a). Large to Huge Margins, Rich Color, Neat ms. cancel, Variety Listed but unpriced, Very Fine	E. V

847	\$10.00 Conveyance, Mortgage (R94c, R95c). Horiz. Pairs, Bluish-Green Shades, ms. cancels, Former perfs. just touch at top, light vertical crease, Latter Fine, Scarce Pairs	122.50
848	\$10.00 Mortgage, Imperforate (R95a). Large to Huge Margins, Rich Dark Color, Neat ms. cancel, Very Fine(Photo)	62.50
849	\$10.00 Probate of Will, Imperforate (R96a). Large to Huge Margins, Rich Dark Color, Neat ms. cancel, Very Fine(Photo)	185.00
850	\$10.00 Probate of Will, Imperforate (R96a). Touched to Large Margins, ms. cancel, couple closed tears & tiny repaired nick, Scarce	185.00
851	\$15.00 Mortgage, Imperforate (R97a). Large to Mostly Huge Margins, Dark Rich Color, Neat ms. cancel, A Gorgeous Stamp, Extremely Fine(Photo)	185.00
852	\$15.00 Mortgage, Imperforate (R97a). Ample to Huge Margins showing bit of next stamp at bottom, Deep Rich Color, neat ms. cancel, light crease, Very Fine Appearance, ex-Makepeace.....(Photo)	185.00
853	\$15.00 Mortgage (R97c). Rich Color & Impression, Neat ms.. cancel, Very Fine	35.00
854	\$15.00 Mortgage, Ultramarine (R97e). Well-Centered, Vivid True Shade, Neat ms. cancel, two slightly nibbed perfs., otherwise Very Fine	45.00
855	\$15.00 Mortgage, Ultramarine (R97e). Rich, True Shade, ms. cancel, tiny thin speck, light horiz. crease, Fine Appearance	45.00
856	\$15.00 Mortgage, Milky Blue (R97 var). Rich, True Shade, Neat Perfectly Struck Blue Handstamp Cancel, light horiz. crease & couple nibbed perfs. (as usual), Scarce Shade, Very Fine Appearance.....	E.V
857	\$15.00 Mortgage, Dark Blue, Ultramarine (R97c, R97e). Horiz. Pairs, Both Rich Colors, Neat ms. cancels, Former small piece added at top of one, Latter heavy partly broken crease, minor toning, Scarce Pairs, Fine Looking	235.00
858	\$20.00 Probate of Will (R99c). Well-Centered, Rich Color, Neat dark ms. cancel, several slightly nibbed perfs., otherwise Extremely Fine.....(Photo)	300.00
859	\$20.00 Probate of Will (R99c). Right perfs. close to barely touching, ms. cancel lightened, somewhat faded as a result, otherwise Fine.....(Photo)	300.00
860	\$20.00 Probate of Will (R99c). Couple small creases, reperfed two sides, Scarce Stamp	300.00
861	\$25.00 Mortgage, Imperforate (R100a). Large to Huge Margins, Rich Color, Neat dark ms. cancel, Extremely Fine(Photo)	200.00
862	\$25.00 Mortgage, Imperforate (R100a). Three Large to Huge Margins, partly in at left, neat ms. cancel, light horiz. wrinkles, Scarce & Attractive	200.00
863	\$25.00 Mortgage, Perforated, Silk Paper (R100c, R100e). Neat ms. cancels, Very Fine	70.00
864	\$25.00 Mortgage (R100c). Horiz. Strip of Three, Rich Scarlet Shade, Neat dark ms. cancels, perfs. clear to just touch at right, minor hinge reinforcements, tiny thin in one, Fine Appearance	105.00
865	\$50.00 U.S.I.R., Imperforate (R101a). Large Margins, Rich Color, Neat ms. cancel, Very Fine(Photo)	50.00
866	\$50.00 U.S.I.R., Imperforate (R101a). Ample to Large Margins, Rich, Dark Color, Sharp, Clear Impression, Neat ms. cancel, Fine	50.00
867	\$50.00 U.S.I.R., Imperforate (R101a). Horiz. Pair, Three Large Margins, Ample at Bottom, Dark Rich Color, Neat ms. cancel, tiny scissors cut between stamps, purple marking on back shows slightly on face at bottom of one, otherwise Very Fine(Photo)	100.00+
868	\$50.00 U.S.I.R., Imperforate (R101a). Horiz. Pair, Mostly Large to Huge Margins, barely touches at one point at top, Rich Color, Sharp, Clear Impression, Neat ms. cancels, small faults, Fine-Very Fine Appearance.....	100.00+

869	\$50.00 U.S.I.R. (R101c). Rich Color, Neat dark ms. cancel, Very Fine	32.50	
870	\$50.00 U.S.I.R. (R101c). Horiz. Strip of Three, Rich Dark Green, Neat Blue ms. cancels, minor sensible hinge reinforcement, Very Fine (Photo)	102.50	
871	\$200.00 Green & Red, U.S.I.R., Imperforate (R102a). Large to Huge Margins Three Sides, Ample to close at right, Dark Rich Colors, Neat dark ms. cancel, light vertical crease, Very Fine Appearance (Photo)	350.00	
872	\$200.00 Green & Red, U.S.I.R. (R102c). Dark, Rich Colors, Exceptionally Well-Centered, Neat dark ms. cancel, Very Fine..... (Photo)	175.00	
873	\$200.00 Green & Red, U.S.I.R. (R102c). Well-Centered, Bright, Rich Colors, Blue Handstamp & Light Purple ms. cancels, tiny natural inclusion speck, Very Fine..... (Photo)	175.00	
874	\$200.00 Green & Red, U.S.I.R. (R102c). Well-Centered, Rich Bright Colors, Neat dark ms cancel, Perfect Color Registration, tiny thin, Very Fine Appearance (Photo)	175.00	
875	\$200.00 Green & Red, U.S.I.R. (R102c). Vertical Pair, Well-Centered, Rich Dark Colors, Neat Blue Handstamps, few partly nibbed perfs., Small sealed tear in bottom stamp, otherwise Very Fine (Photo)	350.00+	
876	First Issue Revenues, Collection of Approx. 525 Stamps incl. Imperforates, Part Perforates, Perforates, Singles, Pairs & Strips; Many Handstamp Cancels, Few Printed Cancels, Shade & Perforation Varieties, etc., Some with small faults but condition Well Above Average; Many Better Items such as R4a, R13e, R34b; Vertical Pairs of R25b, R40b, R43b, Vertical Strip of Four of R37b, Horiz. Pairs of R48a, R50a, R60a, R88c, R98a, etc., Generally Fine-Very Fine, Well Worth Careful Examination		E.XIV
877	1c-\$1.50 First Issue, Imperforates (Betw. R1a-R78a). 26 Diff., All in Pairs, Strips or Blocks, Many Better Items such as R1a, Horiz. Strip of Four, R5a & R27a Blocks, R42a Vertical Strip of Three, Pairs of R43a, R50a, R59a, R60a, R70a, R78a, etc., Condition Varies, many with small faults or generous cancels, Several Useful & Desirable Items, Worth Careful Inspection, Generally Fine Lot	E.XII	
878	1c-60c First Issue, Part Perforates (Betw. R1b-R46b). 17 Diff. All in Pairs, Strips or Blocks, incl. Many Better Items such as Blocks of R5b (Imperforate Vertically) & R25b; R9b Horiz. Pair (Imperforate Vertically), R1b Vertical Strip of Five, Pairs of R24b, R25b, R42b, R43b, R54b, R64b etc., some small faults, Generally Fine Lot	E.VIII	
879 田	1c-\$2.00 First Issue, Perforated (Betw. R3c-R82c). Approx. 45 Diff., All in Blocks of Four or Larger, Many Better Items such as R10c, R28c & R43c Blocks of Ten, R34c, R38c, R55c, R81c Block of Six, R82c, some small faults, Many Useful Items, Generally Fine Lot	E.XII	
880	1c-\$20.00 First Issue, Perforated (Betw. R1c-R98d). Approx. 60 Diff. All in Pairs, few Vertical Pairs, Shade Varieties or with Handstamp Cancels, Some Better Items such as R29c, R30c, R39c, R45c (two), R78c, R85c, R86c, R98d, etc., Several Better or Attractive Pairs, some with minor defects, Generally Fine Lot.....	E.X	
881	1c-\$3.00 First Issue, Perforated (Betw. R1c-R85c). Approx. 20 Diff., All in Strips of Three or Larger, Some Better Items such as R49c & R65c Horiz. Strips of Three, R45c Horiz. Strip of Four, R71c & R85c Horiz. Strips of Five, Some Handstamp cancels, few minor faults, Generally Fine Lot	E.VII	
882	1c-\$5.00 First Issue (Betw. R1c-R89c). Approx. 90 Plate & Printing Varieties, incl. Double & Freak Perfs. Pre-Printing Paper Folds, Minor Double Transfers, Plate Cracks & Scratches, incl. some Better Items such as R9a, R9c, R10c, R27c, R53c, R78c Double Transfers, etc. some small faults, Generally Fine	E.V	

883	1c-\$20.00 First Issue (Betw. R1b-R98c). Balance of a Collection, Approx. 250 Stamps, incl. Imperforates, Part Perfs & Perforated, Some Better Items such as R2c, R13e, R17c, R73c, R79c, etc., Some small faults, Balance Generally Fine, Still a Useful Lot.....	E.XI
884	1c-4c Revenues, 1862-75, Collection of 96 Stamps, All with Handstamp Cancels, Nearly All Patent Medicine, Cosmetic or "Provisional" Cancels, Many Better Items, Two Blocks, Large Number "Humphrey's Specific" Cancels, Good Number of Diff. Companies Represented, Fine Lot	E.VII

SECOND ISSUE

885	1c-\$10.00 Second Issue (Betw. R103-R128). Collection of 33 Multiples (some duplication), incl. Pairs, Strips & Blocks, Most uncut, majority neat ms. cancels, Several Better Items such as Pairs of Nos. R114, R117, R124, R128 (freak perfs.), R115 Block of Twelve, R125 Strip of Three, etc., Some with small faults on minor separations, Generally Fine	E.VIII
886	1c-\$50.00 Second Issue (Betw. R103-R131). Collection of 39, Mostly Uncut, Some Unused, Most ms. or Handstamp cancels, Many Better Items such as Nos. R108, R113, R119, R122 faulty, R126, R128 & R131 (vignette smeared), some with small faults, Generally Fine	E.VIII
887	25c Blue & Black, Sewing Machine Perforations (R112b). Large Margins, Neat ms. cancel, Scarce Variety, Fine	30.00
888	50c Blue & Black, Inverted Center (R115b). Neat ms. cancel, repaired, Fine Looking.....	150.00
889	\$1.30 Blue & Black (R119). Horiz. Strip of Three, Rich Colors, Sharp Impression, Neat dark ms. cancels, perfs. barely touch at left & top, Largest Recorded Multiple, Fine..... (Photo)	310.00
890	\$1.60 Blue & Black (R121). Rich Colors, Neat ms. cancel, centered to bottom left, thins, Fine Appearance.....	100.00
891	\$1.60, \$1.90 Blue & Black (R121, R122). Former small sealed tear & tiny pinhole, cancel lightened, Latter perfs. barely touch at left, Fine Appearance.....	135.00
892 田	\$2.50 Blue & Black (R124). Block, Rich Colors, Neat dark ms. cancels, perfs just in on two, light horiz. crease & corner crease, Fine Appearing Block	90.00
893	\$10.00 Blue & Black (R128). Horiz. Strip of Five, Rich Dark Colors, Sharp Clear Impression, Neat Dark ms. cancels, perfs. clear to just in at left, tiny thin in one, Only Six Multiples Recorded, Very Good-Fine Appearance.....	112.50+
894	\$20.00 Blue & Black (R129). Rich Colors, perfs. barely touch at left, Light ms. cancel, Fine for this Difficult Stamp	100.00
895	\$20.00, \$25.00 Blue & Black (R129, R130). Rich Colors, Neat ms. cancels, Former minor faults, Latter small surface scrapes, Fine-Very Fine appearance.....	200.00
896	\$25.00 Blue & Black (R130). Rich Colors, light horizontal crease, Neat ms. cancel, Fine Appearance	100.00
897	\$20.00 Blue & Black (R129). Horiz. Pair, Rich Dark Colors, Neat ms. cancels, perfs. in at bottom, close to just in at left, Attractive and Scarce Pair	200.00
898	\$25.00 Blue & Black (R130). Horiz. Pair, Neat ms. cancels, light crease affects one stamp, Only Seven Multiples Recorded, Fine-Very Fine Appearance	225.00
899	\$50.00 Blue & Black (R131). Rich Colors, perfs. barely touch a portion of left, Neat ms. cancel, Fine for this Difficult Stamp	110.00
900	\$50.00 Blue & Black (R131). Horiz. Pair, Neat ms. cancels, perfs. just in at top, tiny pinhole in one, minor separation hinge reinforced, Only Eight Multiples Recorded, Scarce, Fine Appearance	220.00+

901	\$200.00 Blue, Black & Red (R132). Rich Colors, ms. cancel, perfs. trimmed four sides, numerous faults, Acceptable Spacefiller for This Rare Stamp.....	1,350.00
902	Second & Third Issue Revenues, Collection of 57, incl. Unused, Handstamp & ms. cancels, Some Better Items such as R119(faulty), R126, R128, R149, etc., Some with minor faults, Generally Fine-Very Fine	E.VIII

THIRD ISSUE

903 P	2c-\$20.00 Third Issue, Plate Proofs on India (R135P3-R150P3). Cpl. Set as Issued, some tiny thins, also incl. RB1P4-RB7P4 (Plate Proofs on Card). Mostly Large Margins, some minor toning, Block R104TC Plate on Bond, last with creases, otherwise Fine-Very Fine..	287.50
904	1c-\$10.00 Third Issue (Betw. R134-R149). Collection of 135, incl. Singles, Pairs, Blocks, Handstamp cancels, etc., also Some Better Items such as Nos. R135 Irregular Block of 50, R146 & R147 Pairs, R149, etc., some small faults or cut cancels, Generally Fine	E.VIII
905	2c Orange & Black, Inverted Center (R135b). Neat ms. cancel, perfs. just in at right, Still Fine	60.00
906 田	15c Brown & Black (R139). Block, Appears Unused (traces of faint ms. cancel), faint vertical crease, Fine-Very Fine Appearance	47.50
907 田	\$2.00, \$2.50 Third Issue (R145, R146). Blocks, Neat ms. cancels. Former, one stamp with small internal tear, Latter, perfs just in at left, thins & small stains, otherwise Very Good-Very Fine	110.00
908	\$10.00 Green & Black (R149). Horiz. Strip of Three, Rich, Dark Colors, Neat dark ms. cancels, perfs. clear to just touching at left, one has couple natural translucency specks, Only Nine Multiples Recorded, Fine	60.00
909	\$20.00 Orange & Black (R150). Neat ms. cancel, Fine(Photo)	90.00
910	\$20.00 Orange & Black (R150). Neat ms. cancel, tiny natural inclusion speck, Fine	90.00
911	2c Orange & Black on Green, Inverted Center (R151a). Centered to top right, Neat ms. cancel, trivial thin speck, Very Good Appearance	77.50

LATER DOCUMENTARY ISSUES

912	2c Blue on Bluish, Imperforate (R152e). Large Margins Top & Bottom, Huge at Sides, two purple marks in extreme bottom left margin, light horiz. crease, Very Fine Appearance	—
913	1c Trans-Mississippi, "I.R. L.H.C." Ovpt. (R158A). Well-Centered, Straight Line "Jul 20 1898" cancel, few perfs. blunted from scissors separation & tiny tear at top, otherwise Very Fine, Rare, Only 250 made.....(Photo)	750.00
914 ★	\$5.00 Dark Blue, Surcharge Reading Down (R159). Expetionally Well-Centered, Virtually full o.g., tiny thin speck, Extremely Fine Appearance.....	65.00
915	\$500.00 Carmine Lake & Black (R180). Large Margins, Neat "N.Y.C. & H.R.R.R. Co." Handstamp Cancels, Very Fine, Scarce.....(Photo)	225.00
916	\$1,000.00 Green & Black (R181). Four Huge Margins, Rich Colors, Neat "B.C.E.R.R." cancel, Extremely Fine	140.00
917	\$50.00 Violet, "Series of 1914" (R223). Neat Handstamp Cancel, single partly nibbed perf., otherwise Very Fine, Scarce(Photo)	300.00
918	\$60.00 Brown, "Series of 1915" (R224). Well-Centered, Neat purple date handstamps, Very Fine	67.50

919	\$500.00 Blue, “Series of 1914” (R226). Right s.e. reduced, just clears design, couple tiny thins, Scarce Stamp	250.00
920	\$500.00 Documentary, Future Delivery, Orange Numerals (R249a, RC20a). Former small thins & some ragged perfs., Latter tiny margin thin, Unpriced in Scott, Fine Appearance	55.00+
921	½c-50c 1914-40 Documentaries, Proprietaries (Betw. R228-RJ3). Collection of Approx. 50 Plate No. or Imprint Multiples, incl. Many Plate No. Blocks, Mostly Diff. Values or Plate Nos. Both Bureau & Contract Printer’s Numbers, A Worthy Addition to any Specialist’s Collection, some minor faults or separation, Generally Fine	E.VI
922	Revenues, 1874-1929, Collection of 230 Used & Unused Stamps, incl. Documentaries, Stock Transfers & Future Deliveries, Some Better Items such as R160, R177, R183, R189 (cut cancel), RC20a, RD23 (faulty), RD23a (cut cancel), RD312 (faulty), Some with faults, Balance Fine-Very Fine	EXI

PROPRIETARY ISSUES

923	1c Green & Black, Imperforate (RB1c). Horiz. Pair, Large Margins, Rich Colors, light vertical creases, Very Fine Appearance.....(Photo)	120.00
924	1c-10c 1871-74 Proprietaries (Betw. RB1a-RB7b). Collection of 40 incl. Singles, Pairs & Blocks, Some Better Items such as Nos. RB5a Vertical Pair, RB5b, RB6b, RB7a, RB7b, etc., some with minor faults, Generally Fine	E.VII
925	3c-6c 1871-75 Proprietaries (RB3b, RB6a, RB14a, RB14b(three)). Six Stamps, Each with Attractive Fancy Advertising Cancels, incl. Colgate & Co., Reed’s Castoria Remedies, Specific Medicine Co., Benton’s Manufacturing Co., fancy Magenta Cancel on RB6a, etc., Desirable Cancels, some faults, Very Fine Strikes	E.V
926	50c Green & Black, Violet Paper (RB8a). Rich Color, Multiple Blue Handstamp Cancels, perfs. just in at left, close at top, sealed tears & filled thins, Very Good Appearance.....	235.00
927	50c Proprietary, Green Paper (RB8b). Rich Color, Neat Blue Handstamp Cancel, couple small thins (as usual), perfs. at right well clear to barely touching, Fine Appearance, Scarce Stamp.....(Photo)	285.00
928	1c-10c 1875-81 Proprietaries (Betw. RB11-RB19). Collection of Approx. 140, incl. Singles, Pairs, Blocks, Used & Unused, Some Handstamp Cancels, Few Imprint or Margin Multiples, Some Better Items such as RB13a Block of Six, RB16a, RB16b, RB17a Pair, RB19, etc., few small faults, Generally Fine	E.VII
929	3c Orange, Rouletted (RB13c), Vertical Pair, Rich Color, Attractive Large Blue Handstamp, Roulette Multiples are Scarce, Very Fine	32.50
930	5c Black (RB16b). Horiz. Strip of Four, Well-Centered, light ms. cancels, ragged perfs. as usual for this issue, Fine	60.00+
931	10c Blue, Proprietary (RB19b). Light ms. cancel (appears unused), perfs. just clear at top, Fine	57.50
932	Proprietary Revenues, 1871-1919, Collection of 92 Used & Unused Stamps, incl. Some Better Items such as RB5a, RB6b, RB7a, RB17c, RB43, etc., Some Early Items with small faults, Mostly Fine-Very Fine..	E.IX
933 ★田	3c Future Delivery (RC2). Block, Mint, Very Fine	100.00+
934	\$1.00 Future Delivery, Ovpt. Reading Down (RC10a). Perfs. just in at right, Magenta Handstamp, tiny internal paper break from roller cancel, Scarce Variety, Very Good.....(Photo)	275.00
935	\$50.00-\$1,000.00 1918 Stock Transfers (RD20, RD23, RD24). First Unused, Others Uncut, both tiny thins, Fine-Very Fine Appearance ..	122.50
936	1c-\$1,000.00 Silver Tax (RG1-RG23). Cpl. Used Set, Each Tied on Single Document by “Office of the Collector of Internal Revenue, 2nd District, N.Y.” purple handstamp, Stamps Uncut & with usual small control handstamps, Scarce, Fine-Very Fine	254.65

937	田	\$20.00 Tobacco Tax (RJ11). Block of Six (2x3). Well-Centered, Tied by Neat ms. & Handstamp cancels with additional 1c & 5c values (RJ1, RJ3) to slightly defective "Memorandum of Sale of Tobacco" dated Jan. 18, 1935, Scarce Document, Block Very Fine.....	72.00+
-----	---	---	--------

HUNTING PERMIT STAMPS

938	★	\$1.00 1934 Hunting Permit (RW1). Very Fine(Photo)	70.00
939	★	\$1.00 1934 Hunting Permit (RW1). Mint, Fine.....	70.00
940	★	\$1.00 1934-43 Hunting Permits (RW1, RW2, RW4, RW7, RW9, RW10). Uncancelled, without gum, small faults, Generally Fine Appearance	325.00
941	★	\$1.00 1935 Hunting Permit (RW2). Mint, natural paper wrinkle, Very Fine(Photo)	150.00
942	★	\$1.00 1935 Hunting Permit (RW2). Mint, usual light gum bends & negligible gum skips, Very Fine(Photo)	150.00
943	★	\$1.00 1935 Hunting Permit (RW2). Well-Centered, single short perf., otherwise Very Fine(Photo)	150.00
944	★	\$1.00 1935 Hunting Permit (RW2). Tiny thin, Fine Appearance	150.00
945	★	\$1.00 1936, 1938 Hunting Permits (RW3, RW5). Top Plate No. Singles, former natural gum crease, latter negligible gum skips, otherwise Very Fine	85.00
946	★	\$1.00 1936-38 Hunting Permits (RW3-RW5). No. RW3 Plate No. single, Fine-Very Fine	120.00+
947	★	\$1.00 1936-1948 Hunting Permits (RW3-RW7, RW9-RW15). RW10-RW12, RW14 & RW15 Mint, RW3 & RW6 small thins, RW5 light wrinkle, Balance Fine-Very Fine.....	261.00
948	★	\$1.00 1939-42 Hunting Permits (RW6-RW9). Nos. RW6 & RW8 with tiny thin speck, otherwise Fine-Very Fine Lot.....	110.00
949	★	\$1.00 1939-48 Hunting Permits (RW6, RW12-RW15). Plate No. Singles, All Mint except No. RW6, Fine-Very Fine.....	61.50
950	★	\$1.00 1941, 1944 Hunting Permits (RW8, RW11), Mint, Very Fine	37.00
951	★	\$1.00 1943-48 Hunting Permits (RW10-RW15). Nos. RW13, RW15, Plate No. Singles, No. RW10, RW13 tiny thin speck, otherwise Very Fine Lot	58.50+
952	★	\$2.00 1949-58, Hunting Permits (RW16-RW25). All but Nos. RW16, RW19 Plate No. Singles, Fine-Very Fine	142.00+
953	★	\$2.00 1949-58 Hunting Permits (RW16-RW22, RW24, RW25). RW17-RW20, RW22 Mint, RW16 disturbed o.g., RW24 small faults, Balance Fine-Very Fine	127.00
954	★	\$2.00 1949-58 Hunting Permits (RW16-RW25). Mint Plate No. Singles, Nos. RW16, RW24 Fine, others Very Fine.....	142.00
955	★田	\$2.00 1950 Hunting Permit (RW17). Mint T.R. Plate No. 161535 Block of Six, Very Fine.....	120.00
956	★田	\$2.00 1950 Hunting Permit (RW17). Mint T.R. Plate No. 161536 Block of Six, few trivial stains, otherwise Very Fine.....	120.00
957	★田	\$2.00 1951 Hunting Permit (RW18). Mint T. Plate No. 162127 Block of Six, Very Fine	120.00
958	★田	\$2.00 1951 Hunting Permit (RW18). Mint T.L. Plate No. 162128 Block of Six, light natural paper crease affects two middle stamps, selvage wrinkles at top, otherwise Very Fine.....	120.00
959	★	\$3.00 1959-61 Hunting Permits (RW26-RW28). Mint Plate No. Singles, Very Fine	90.00+
960	★	\$3.00 1959-61 Hunting Permits (RW26-RW28). Mint Plate No. Singles, Very Fine	90.00+
961	★	\$3.00-\$5.00 1959-1972 Hunting Permits (RW26-RW28, RW31, RW35, RW36, RW38, RW39). Last Four Mint, RW28 Large Part o.g., Very Fine	217.00

962 ★	\$3.00 1962 Hunting Permit (RW29). Mint Plate No. Single, Fine..	55.00
963 ★	\$3.00 1962-63 Hunting Permits (RW29, RW30). Mint Plate No. Singles, Very Fine	112.50+
964 ★	\$3.00 1963 Hunting Permit (RW30). Mint Plate No. Single, Very Fine	57.50
965 ★	\$3.00 1964 Hunting Permit (RW31). Mint Plate No. Single, Very Fine	60.00
966 ★	\$3.00 1964-65 Hunting Permits (RW31, RW32). Mint Plate No. Singles, Very Fine	90.00+
967 ★	\$3.00 1965-71 Hunting Permits (RW32, RW35-RW38). Mint Plate No. Singles, Very Fine	99.50
968 ★	\$3.00 1966 Hunting Permit (RW33). Mint Plate No. Single, Very Fine	45.00
969 ★	\$3.00 1966-67 Hunting Permits (RW33, RW34). Mint Plate No. Singles, Fine-Very Fine	95.00+
970 ★	\$3.00 1967 Hunting Permit (RW34). Mint Plate No. Single, Very Fine	50.00
971 ★	\$3.00, \$5.00 1968-75 Hunting Permits (RW35-RW42). Mint, except No. RW37, Nos. RW35, RW39 Plate No. Singles, Very Fine	112.50+
972 ★	\$5.00 1972-75 Hunting Permits (RW39-RW42). Mint Plate No. Singles, Very Fine	43.00
973 ★田	\$1.00, \$3.00 Boating Stamps (RVB1, RVB2). Mint Plate No. Blocks, Cpl. Set, Very Fine	95.00
974 ★	\$1.00, \$5.00 1934-60 Firearms Transfers (RY1, RY3, RY4). First without gum as Issued, Latter Mint, Fine-Very Fine	124.75
975	25c-\$20.00 1906-20 Consular Service (RK1-RK40). Collection of 59 Stamps, incl. Two Blocks (RK14, RK35), Three Diff. Bisects on Document (RK16a, RK19a, RK21a), RK37 on Document, Also incl. 20c-90c Customs Fee Stamps (RL1-RL8), couple small flaws, Balance Fine-Very Fine	278.33
976	Revenues, 1862-1962, Collection of a Few Hundred Mostly Used Stamps, incl. Documentaries, Proprietaries, Stock Transfers, Some Wines & Misc. Revenues, Also incl. few Newspapers, Seals, etc., Condition Mixed	E.VII
977	Revenues, Balance, 1874-1946, Collection of Several Hundred, incl. Documentaries Betw. R152-R263, 1914-1919 Proprietaries, Future Deliveries, Stock Transfers Betw. RD1-RD59, Cigarette, Tobacco, Potato, Motor Vehicle Tax, etc., Singles & Blocks, Specialized Cancels, Plate Varieties, Double Impressions, Ovpt. Varieties & Errors, Provisionals, etc., A Useful Lot for the Specialist, Some small flaws, Generally Fine	E.XI

CONFEDERATE STATES

978 ☒	1c Green (1). Margins All Around, tied by Va. Town Pmk. on Neat Blue Linen cover, Very Fine	30.00
979 ★	5c-20c General Issues (1, 4, 6 five, 7 two, 8 two, 13 two, 14). Fresh, Most o.g., shades, first two small creases, others Fine-Very Fine	152.50
980 ★	2c Green (3). Fresh, Large part o.g., couple tiny thin specks, Very Fine Appearance	135.00
981 ★田	10c Blue (11, 12). Specialized Collection of 42, Mostly in Blocks, incl. Shades, Printings, etc.; also small group of Confed. reference material, mostly Very Fine	E.VI
982 ☒	Confederate Covers, 11, Mostly Nos. 11 & 12, but incl. Nos. 1 (defective), 2, 7 (pair), etc., Nice Range of town pmks., Mixed Condition, Useful lot	E.VII

U.S. LARGE & MISC. LOTS

- | | | | |
|-----|---|--|----------|
| 983 | ∞ | Nineteenth Century Covers , Approx. 50 Items, Mostly Stampless, incl. Large Ornate Valentine Envelope with Blue "2" pmk. (presumably Baltimore), #10 on Cover, also Beautiful Large 1904 Christmas Dinner Invitation from the "NHDVS", Cover pmkd. "Nat. Military Home, Ohio," mixed quality, Fair-Fine Lot | E.V |
| 984 | | Collection , 1847-1972, Collection Neatly Mounted in Six Scott National Albums, Used & Unused Singles, Blocks, Plate No. Blocks, Some Covers & Entire, Most Issues Well-Represented incl. Some Back of the Book & Possessions, Some Better Items, Four vols. all unused, Very Good-Very Fine except some defects in 19th, Owners Cat. Value \$6,362.00 Estimate Net | 1,750.00 |
| 985 | | Collection , 1847-1932, Collection of 491 Used & Unused Stamps, Primarily Regulars, Commems & Air Post, incl. Many Better Items such as No. 1 (used), Unused Columbians to 50c, Trans-Mississippi to 10c, Pan-Americans Cpl., Kansas-Nebr. Ovpts., Nos. C1-C6, etc. in Delux National Springback Album, Mostly Very Good-Very Fine | 3,286.53 |
-
- | | | | |
|-----|---|--|-----------|
| 986 | | Balance , 1851-1928, 36 stamps, incl. 12 on cover, Wide Range of Items, incl. three No. 112 on cover (defective), two Used Blocks of No. 400A, etc., Very Mixed Condition, Adventurous Lot | E.VI |
| 987 | | Collection , 1851-1955, Many Hundreds of Used & Unused Stamps, Wide Range of Issues, 1857 Issue to 12c, 1861 Issue to 90c, 1867 Grills to 15c, Bank Notes to 90c (four), Columbians to 50c, Trans-Mississippi to 50c, Better Early Commems, Coils, Souvenir Sheets, Nearly Cpl. from 1929, Used C3, Unused C18, also Special Deliveries, Parcel Post, Dues, few Revenues incl. 23 Mostly Unused Hunting Permits; condition below average on nearly all better items, A Useful Lot | E.XIII |
| 988 | | Collection , 1851-1976, 757 Mostly Used stamps, Numerous Better Items & Sets, incl. Nos. 230-240, 285-291, 294-312, C1-C6, C18, Q1-Q12 etc., also Officials, few revenues, etc., most better items, small faults, Balance Mostly Fine-Very Fine | 1,548.29+ |
| 989 | ★ | Collection , 1851-1961, Collection of 99 Nearly All Diff., Mostly Unused Stamps, incl. Commems, Air Post, "Ducks," Imperfs, Coils & Better Items such as Nos. 234, 309, 399, C5, C18 Unused; Nos. 71 (two), 116, 238, 277, 343-347, C1, C3, C6 Used, Many with small faults, Generally Fine-Very Fine Appearance | E.X |
| 990 | | Accumulation , 1861-1959, Several Hundred Used Stamps on Stock Cards, Mostly Back-of-the-Book Material, incl. Documentary Revenues, Wines, Few Match and Medicines, Cut Squares, Dues, Officials, Parcel Post etc., Generally Fine | E.IV |
| 991 | ★ | Collection , 1869-1968, Collection of Several Hundred All Diff. Used & Unused Stamps in Album, incl. Commems, Air Post, Dues, other Issues, Souvenir Sheets & Cpl. Sets, Generally Fine-Very Fine | E.VI |
| 992 | | Collection , 1870-1898, 534 stamps & 30 covers, Mostly Specialized Bank Note Issues, Better Items incl. No. 207 Unused Block, No. 212 Block of Ten, No. 276A, also Fancy cancels, Illus. Ad. Covers, etc., few small faults, Mostly Fine-Very Fine | E.VIII |
| 993 | ★ | Collection , 1873-1956, Approx. 1,100 nearly All Unused, Wide Range of Issues, incl. Regulars, Commems, Air Post, Better Items incl. Bicentennial Blocks, Chicago, Byrd & Parks Souvenir Sheets, Commemorative Sets of the 1920's, early U.N. etc., in Four Albums, Generally Fine | E.XIII |
| 994 | ★ | Accumulation , 1887-1929, 66 Virtually All diff., All Unused except nine, Mostly Better Items, incl. Nos. 251, 252, 283, 290, 330, 402, 519, etc., some better items small faults, Balance Fine-Very Fine | E.XI |



24



25



26



27



29



31



32

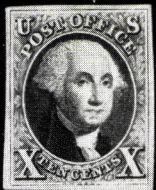

33



34



35



36



43

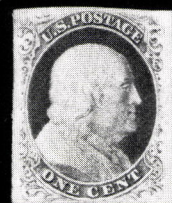

45



46



47



48



49



55

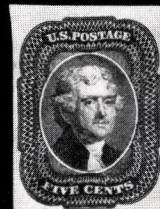

58



59



60



61



63

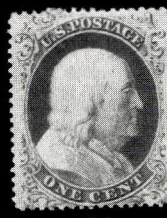

74



75



79



81

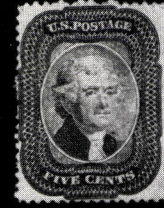

90



91



94



95



96



99



100



101



102



103

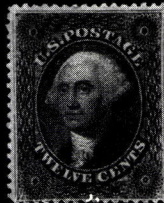

108



110



112



114



116



117

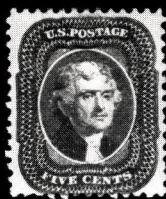

118



119



120



125



126



127



129



130

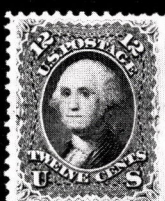

137

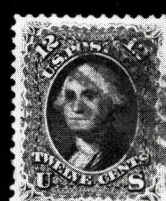

138



141



145



148



150



151



153



154

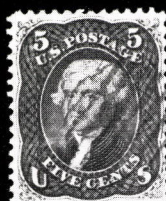

155



156



157



159



160



165

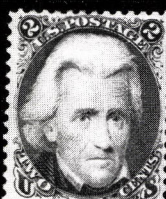

166



167



169



170

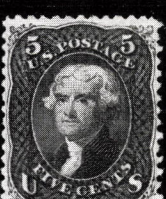

172

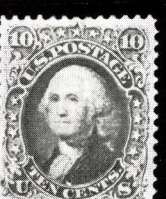

174



178



179



183



185



186



188



200



205



208



209



210



211



212



213



214



215



216



220



221



222

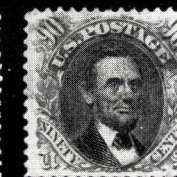

223

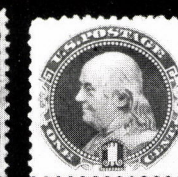

225



227



228



229



230



231



232



233



234

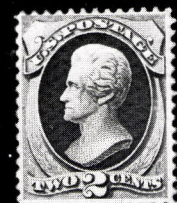

240



243

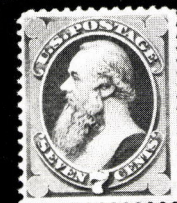

244

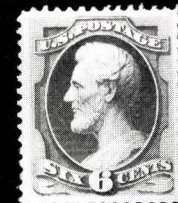

250



252

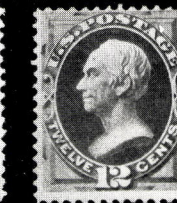

254

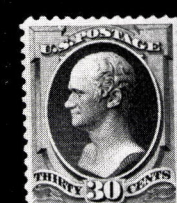

257



258

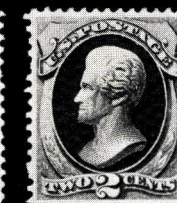

264



265



277



278

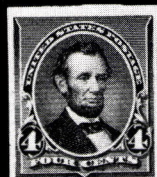

293



279

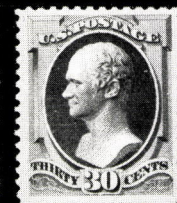

286

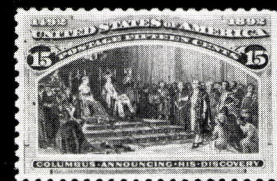

327



330

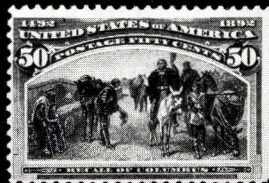

333



336



337



341



342

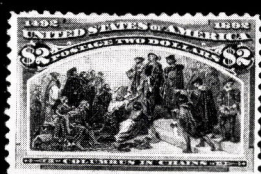

344

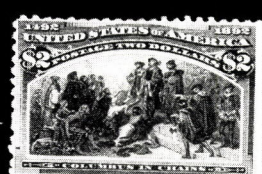

345



346



351



352



353



354



355



356



357

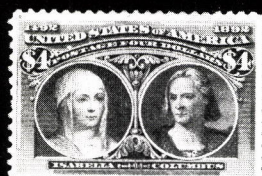

358



359



360



361



363

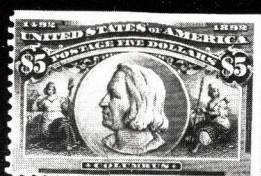

364



365



367



368



374



375



376

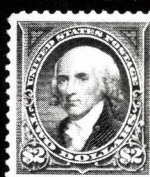

84

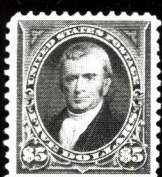

378

377

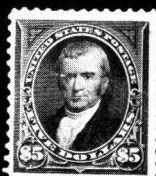

379

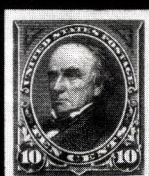

381

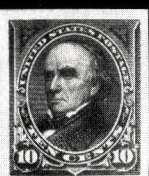

385



387



388



389



402



403

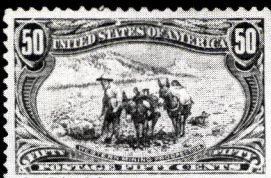

404



405



406



407



408



409



410



411



412



413



414



415



422



430



431



432

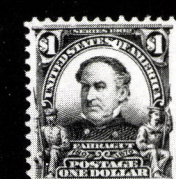

433



434



435

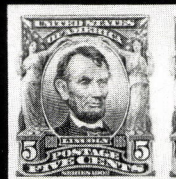

437

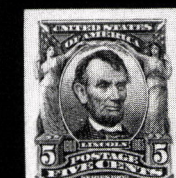

438



449



431AX

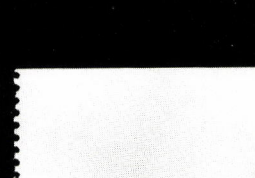

455



457



458



463



465



444



466



473



474



481



486



487

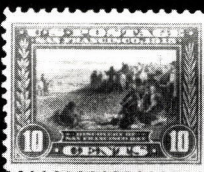

491



492

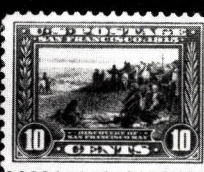

495



510



496



501

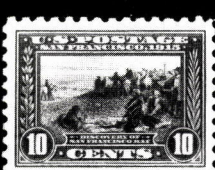

502



503



511



512



516



517



524

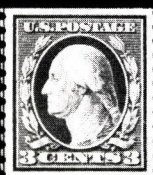

519



522



523



525



526

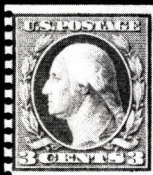

527



529

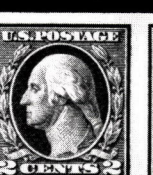

530



535

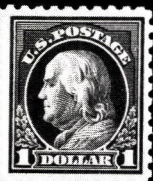

537



538

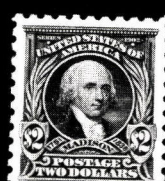

539



540



547



548

557



560

561

562

565



567

572

583

715



667

671

688



657



689

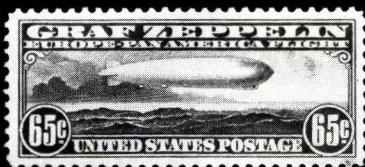

690



691

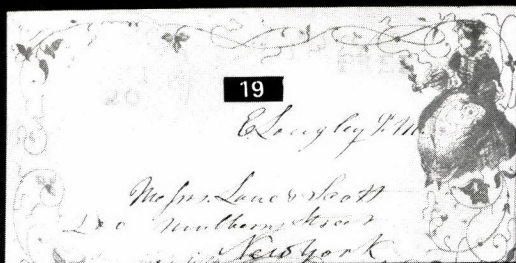

19

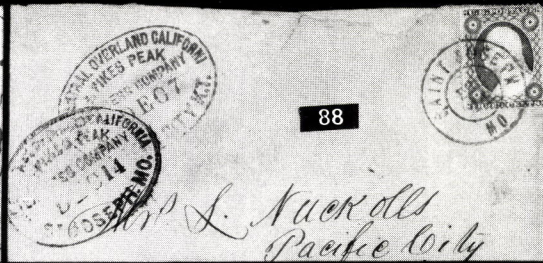

88

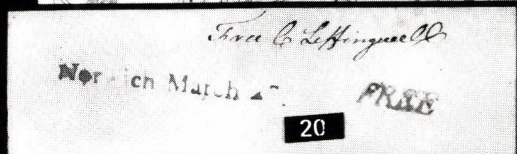

20

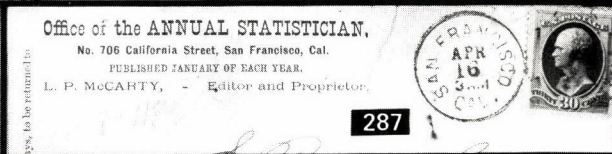

287



1024



668

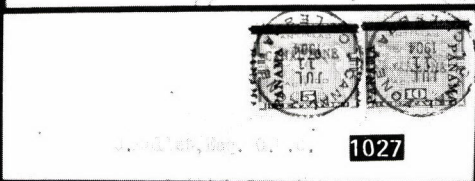

1027



1028

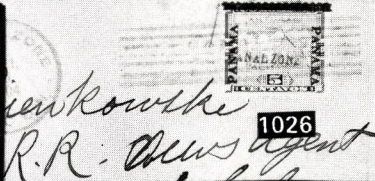

1026

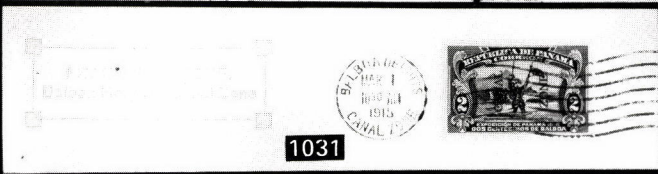

1031

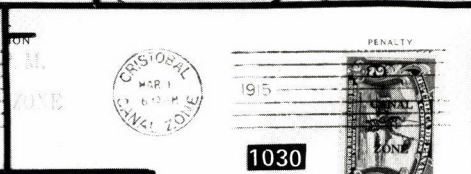

1030

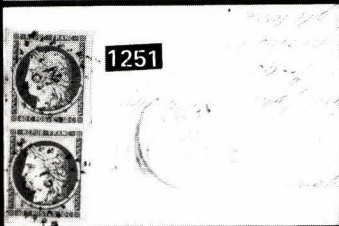

1251

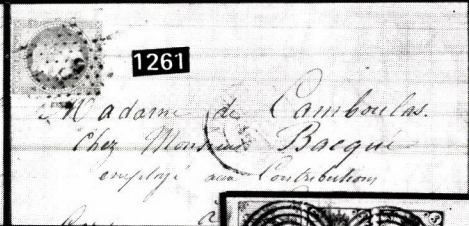

1261

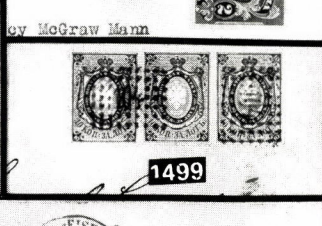

1499

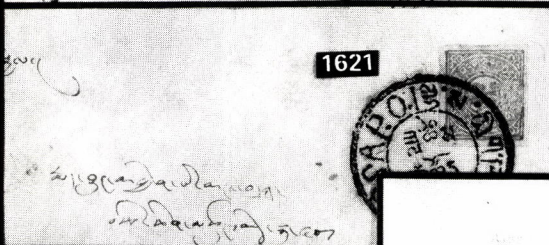

1621

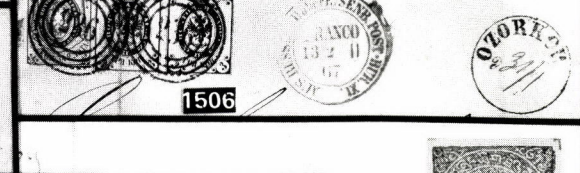

1506

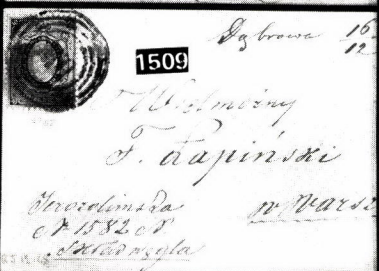

1509

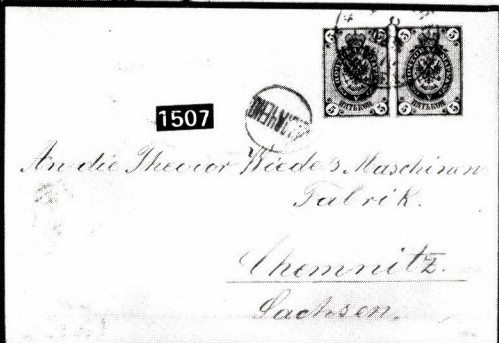

1507

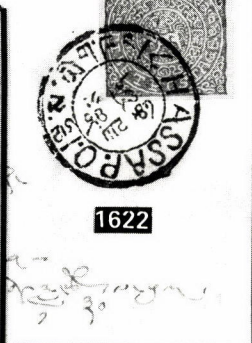

1622



448



477



497



533



597



609



750



790



598



623



699



808



795



867

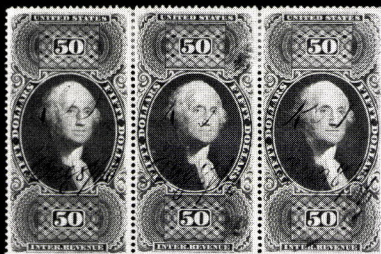

870



889



897



898



900



875



692



694



707



708



721



711



712



722



725



726



727

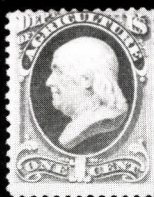

731



742



734



744



747



753



770



804



745



749



754X



755X



773X



778



780

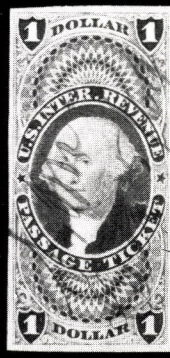

819



822



785



842



848



849



825



827

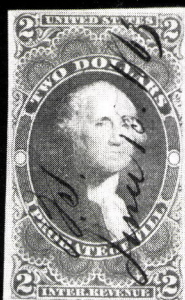

830

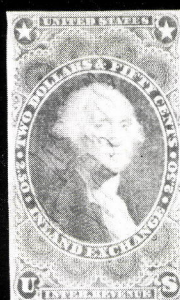

831



832

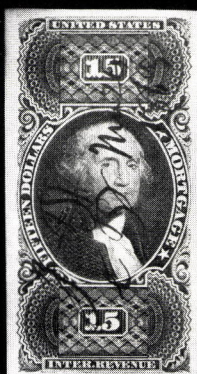

851

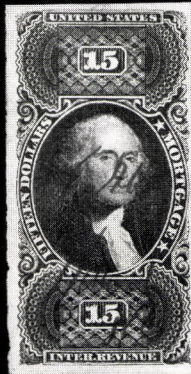

852

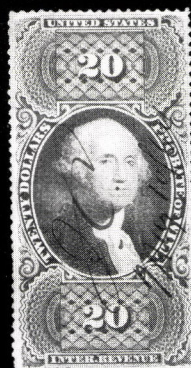

858



859

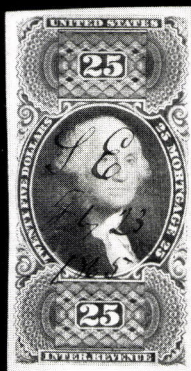

861

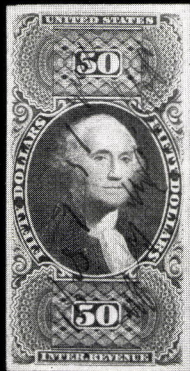

865



909



910



871



872



873

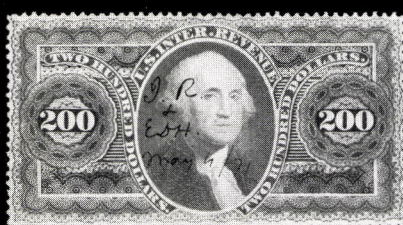

874



913

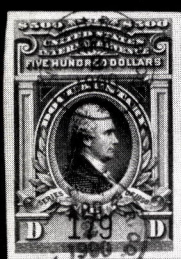

915



917



923



934



938



927



941



942



1025

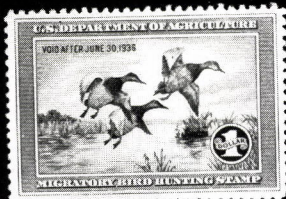

943



1032



1047



1049



1083



1054



1062



1071



1072



1073



1075



1086



1088



1076



1077



1085

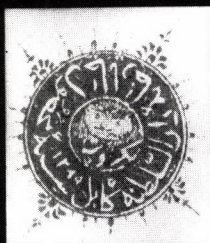

1099



1102



1108



1111



1103X



1104X



1112



1112A



1115



1116



1125



1127



1130



1119



1121



1118



1148X



1149X



1150X



1152X



1153X



1133X



1143



1144



1145X



1172



1173

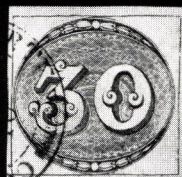

1175



1179

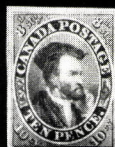

1180



1160



1181



1183



1190



1191



1226



1198X



1204



1205



1229



1232

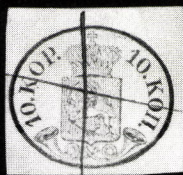

1234



1233



1235

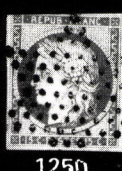

1250

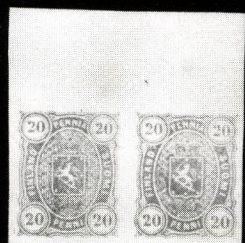

1238



1242



1247



1264



1267



1272



1276



1277



1279



1281



1285



1304



1305



1306



1307



1308



1309

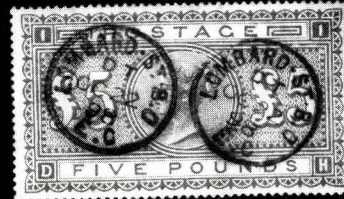

1310



1314



1316



1311



1317



1319



1320



1321



1322



1323



1329



1330



1331



1339



1340



1341



1342

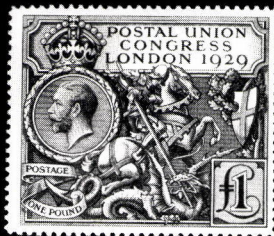

1346



1347



1348

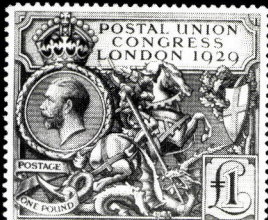

1349

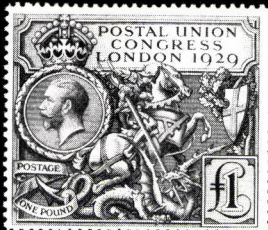

1350

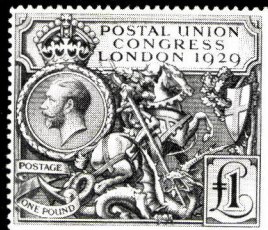

1351

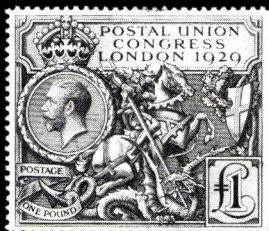

1352

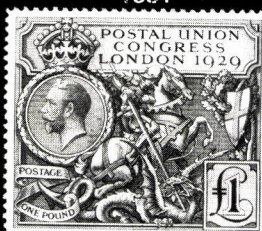

1353

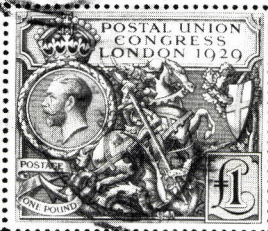
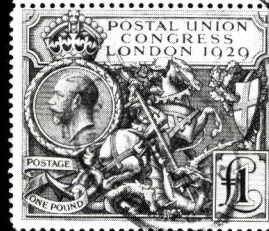
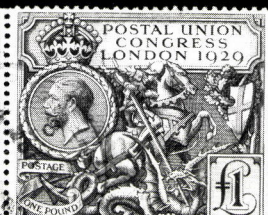
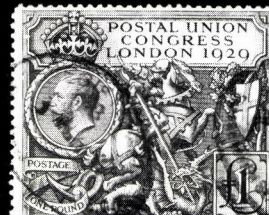

1356



1357



1358X

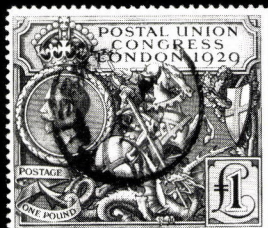

1354



1365



1366



1383



1384



1385



1409



1411



1413



1423



1415



1424



1425



1421



1436



1439



1445



1437



1449



1455

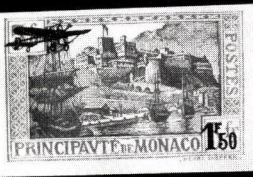

1457X



1463



1464



1473



147



1470

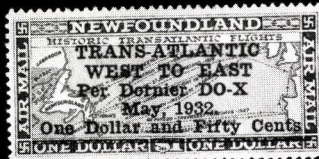

1484



1486



1488



1489



1519X



1524



1542



1471



1525



1544



1553



1555



1510



1515



1516



1517



1518



1520



1521



1557



1558



1550



1559



1562



1563



1564



1567



1568



1571



1572



1578



1579



1581



1626



1633



1638



1582X



1583



1588



1616



1631

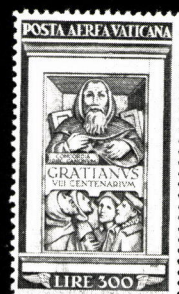

1643X



1620



1641X



1642X



1644

995 ★	Collection , 1903-74, Many Hundreds of Virtually All Unused Singles, Pairs, Blocks, & Booklet Panes incl. Regulars, Commems, Air Post, Special Deliveries, Dues, Officials & Cut Squares; Many Better Items such as Nos. 323-327, 730, 731, 769, 770, C18, F1, E7 (Block), Many Farley Position Pairs & Blocks, Special Deliveries cpl., Unused except E1 & E4, Good Showing of Postage Dues, JQ1-JQ5, etc., Most Better Items with small faults, Balance Mostly Fine-Very Fine	E.XIV
996 ★	Collection , 1904-1975, Few hundred diff., Many Mint, Better Items incl. Nos. 326, 328-330, 656 Line Pair, etc.; also Some Air Post, Special Delivery, Cut Squares incl. Nos. U218, U219, few small faults, Mostly Fine-Very Fine	E.VIII
997 ★田	Plate No. Blocks , 1910-45, Collection of 101 Diff. on Album Pages, incl. Flat Plates, Cpl. Sets & few Better Items, Virtually All Fine-Very Fine	451.00
998 ★田	1c-16c 1912-37 Issues (Betw. 408-802) . 155 Virtually All Diff. Blocks & Plate No. Blocks of Four & Six , Nearly All Mint, incl. Commems, Farleys, Imperfs, Cpl. Sets & Better Items, Virtually All Fine-Very Fine	570.02
999 ★	Plate No. Blocks , 1917-76, Collection of Approx. 800 Plate No. Blocks in Two Scott Albums, Virtually All Mint, Many Better Items Such as Nos. 627, 636, 803-834, 873, 878, 883, 888, 1053, C8, C9, C25-C31, C46 etc., No. 834 sealed selvedge tear, Others Fine-Very Fine, Excellent Collection	E.XV
1000 ★	Stock , 1918-76, Several Hundred Unused Stamps incl. Singles, Blocks, Plate No. Blocks, Quantity of Coil Line Pairs, Air Post, etc., Also incl. Unused Entires & Postal Cards, Some Better Items such as Nos. C1, C4, C5, few with tiny faults, Virtually All Fine-Very Fine.....	E.X
1001 ★	Booklet Panes , 1923-1971, 23, Better Items incl. Nos. 583a, C39a (two), also Freaks incl. No. 1284b Miscut (four), & Two Cpl. Booklets of the combination Nos. C78a (two) & 1280a (one) with Complete Right Electric Eye Dashes, etc., Mostly Fine-Very Fine, Worthwhile Lot....	E.VIII
1002 ★田	Plate Blocks & Blocks , 1924-1975, Collection of 1129 in three Scott Specialty Albums, Regulars, Commems & Air Post, Numerous Better Items incl. Plate No. Blocks of 785-794, 909-921, 1295, C46, etc., some duplication of Better 6c Commems, etc., Mostly Fine-Very Fine	E.XI
1003 ★田	Plate No. Blocks , 1925-1974, Collection of 620 Commems. & Air Post neatly mounted in Scott National Album, Nearly All Mint, Numerous Better Items incl. Nos. 617, 644, 645, 650, 655, 680-683, 909-921, extras of Se-Tenants, etc., few tiny faults, Mostly Fine-Very Fine	E.XIII
1004 ★田	Plate No. Blocks , 1927-74, Collection of 120 Mostly Mint incl. Regulars to \$5.00, Air Post, Special Deliveries & Special Handlings, Some Better Items incl. Nos. 1052, 1279, 1295, C20, C25-C30, CE1, CE2, etc., Virtually All Fine-Very Fine	619.38
1005 ☒	World War II Era Covers , 1938-45, Collection of 532 Covers, Virtually All with Cachets, incl. Patriotics, Many Multi-Color Humorous Cartoon Cachets, Launch & Commission Covers, Some Merchant Marine, Paquebot, Sea Post Division & Squadron Covers, An Interesting Lot, Fine-Very Fine.....	E.VIII
1006 ★	Accumulation , 1945-1970, Several Hundred Unused Stamps, Mostly Blocks, Plate Blocks, Few Better Items such as 15c Unused Columbian, Also incl. Approx. 75 uncacheted 1935-40 First Day Covers, Some Useful Items, Mostly Fine-Very Fine	E.VIII
1006A	Accumulation , 19th & 20th Century, Many Hundred Used & Unused in Stock Book, on Pages, Loose; Wide Range of Issues, Better Items, etc., Mixed Condition, Worthwhile Lot	E.XII

1007 ☒	Air Post First Day Covers , 1926-50, Collection of 47 First Day Covers, Many Better Items such as Nos. C7 (Four Cities), C8 (four), C9, C10 (Three Cities), C11, etc., Nos. C19-C44 Cpl., Also incl. No. 771 (Block), Fine-Very Fine.....	486.25
1008	Officials , Collection of 145 mostly used stamps, Better Items incl. Nos. O11, O13, O14; Unused incl. No. O12 & Blocks of Nos. O72, O73, O79 & O81; most better items small faults, balance Very Good-Very Fine, Excellent Nucleus	643.90
1008A	Revenues , 1862-1944, Collection of a Few Hundred incl. First, Second & Third Issues, Proprietaries, Wines, Narcotics, etc., Also few Telegraphs, Confederates & U.S. Possessions, Some Better Items, Worth Careful Inspection, Generally Fine-Very Fine	E.XII
1009 ☒	Postal Stationery , 1864-1974, Collection of Many Hundreds of Nearly All Unused Entires & Postal Cards, Also an Accumulation of Naval Cancells, Philatelic Show Covers, some cut squares, Possessions, etc., Nearly All Fine-Very Fine.....	E.VIII
1010 ★	Carriers & Locals , Reference Collection of over 400 items, incl. Multiples, Reprints, etc., Useful lot	E.V
1011 ☒	U.S. Naval Covers , 1938-40, Collection of 652 Covers, All with Naval Ship Cancells, Virtually All with Cachets, Some Minor Duplication, Wide variety of Ship Cancells, Fine-Very Fine.....	E.XI
1012	Farmers' Bank of Virginia , 1839, Cpl Sheet of Six diff. Bank Notes : 6¼c, 12½c (two), 25c, 50c & \$1.00, Diff. Vignettes, etc., All but Last depict Spanish on U.S. coin of appropriate denomination, Very Fine, Scarce	E.V
1013	Postage Stamps of the United States , John N. Loff, 1902, 206 pp., Gossip Reprint Edition, privately bound, also incl. 19th Century United States Fancy Cancellations , Herst-Zareski, 1951 287pp., Very Fine	E.III

U.S. WHOLESALE

1014	3c 1851-1857 Issues , Stockbook containing 313 stamps neatly arranged by Scott No., incl. Nos. 10(5), 11(161), 25(5), 26(132) & 26a(10); Numerous Better Items incl. Plate & Printing Varieties, Cancells, Sheet Margin, Multiples, etc., Virtually All Very Good-Very Fine, Excellent Specialist's Stock	E.XI
1015 ★	3c-6c Columbians , #232(4), #233(8), #235(3), Mint, nearly all small faults, some trivials, Fine-Very Fine Appearance	380.00
1016 ★	4c Columbians , #233(5), Mint, Fine	137.50
1017 ★	6c, 8c Columbians , #235(3), #236(3), Mint, Fine	139.50
1018 ★	1c Trans-Mississippi , #285(12), Mint, Fine-Very Fine	120.00
1019 ★	1c-5c Trans-Mississippi , #285(9), #286(3), #287(2), #288(2), Fresh, o.g., Virtually All Mint, several s.e.'s, few minor faults, Very Good-Very Fine.....	311.00
1020 ★	8c, 10c Bicentennials , #713(16), #715(8), in Mint Blocks, one 10c thin, otherwise Fine-Very Fine	144.00
1021 ★	1c, 3c 1934 Souvenir Sheets , #735(3), #750(2), #751(11), Mint, few small creases or gum skips, otherwise Very Fine	229.50
1022 ★	Souvenir Sheets , 1933-1966, #730(2), #731(2), #750(3), #751(4), #778-81(12), #797(18), #948(13), #1075(8), #1311(25), also un-gummed Truck Sheet (5), & 19 used #1075, few small faults, incl. some better Nos., Balance Very Fine	497.50
1023 ★	5c Carmine, Coil , #C37(42), in Mint Strip, incl. Two Line Pairs, one folded, Fine-Very Fine.....	64.60

U.S. POSSESSIONS

CANAL ZONE

1024	⊗	1904, 2c Rose (1). Horiz. Strip of Three , Tied on Cover to Colon by "Jul. 2, 1904, La Boca, Canal Zone" Magenta pmk., tiny eroded spot at extreme left doesn't detract, "Perry" Guarantee on back, Rare Cover, Fine, with A.P.S. Certificate..... (Photo)	650.00
1025	★	1904, 5c Blue, Overprint (2) . Very Fine (Photo)	90.00
1026	⊗	1904, 5c Blue (2) . Tied on cover to Cristobal by "Jul. 6, 1904, Ancon, Canal Zone" Magenta pmk., Cover slightly reduced & bit irregular at left, otherwise Very Fine, Scarce, "Perry" Guarantee, with A.P.S. Certificate (Photo)	175.00
1027	⊗	1904, 5c Blue, 10c Yellow (2, 3) . First with "Panama" Twice at Left & Partially at Right, centered bit to top, Tied on Small Size Cover to British Consulate, Panama by "Jul. 11, 1904, Culebra, Canal Zone" pmks., Scarce Combination Cover, Very Fine (Photo)	275.00+
1028	⊗	1904, 10c Yellow, Color Variety (3 var) . Tied on Cover to Colon by "Jul. 9, 1904, Ancon, Canal Zone" Magenta pmk., Fancy Magenta Colon Receiving Mark on Back, "Perry" Guarantee, Scarce Cover, Fine, with A.P.S. Certificate..... (Photo)	200.00+
1029	★	1904, 1c-10c Overprints (4-8) . Cpl. Set, 5c small thin, others Fine-Very Fine	130.50
1030	⊗	1915, 2c Balboa, Dark Blue Ovpt. (43) . Well-Centered, Tied on First Day Cover by "Mar 1, 1915, Cristobal, Canal Zone" pmk., Scarce, Very Fine (Photo)	150.00
1031	⊗	1915, 2c Balboa, Light Blue Ovpt. (43) . Well-Centered, Tied on First Day Cover by "Mar. 1, 1915, Balboa Heights, Canal Zone" pmk., Scarce, Very Fine (Photo)	150.00
1032	★	1920, 50c, 1b Overprints (58, 59) . No. 58 tiny thin spot, well-centered, latter Fine (Photo Ex)	190.00
1033	★	1921, 1c-50c Overprints (60-66) . Cpl. Set, Fine-Very Fine.....	86.70
1034	⊗	1924-25, ½c-2c Overprints (70, 72, 73) . Each tied on separate First Day Covers by appropriate First Day Cancels, Also incl. extra No. 72 with "Apr. 13, 1925, Cristobal, C.Z." Pre-First Day Cancel, Fine, Scarce Lot	E.VII
1035	★	1924, 30c-\$1.00 Overprints (79-81) . Fine-Very Fine	103.00
1036	★	1925-28, 2c-\$1.00 Overprints (84-95) . Fine-Very Fine Set	138.20
1037	⊗	1926, 2c Sesquicentennial (96) . Tiny perf. scuff, Tied on First Day Cover by "Jul. 4, 1926, Balboa, Canal Zone" pmk., the Scarce Authorized Date (see note in Scott Specialized), with Printed First Day Cachet, couple light cover wrinkles, otherwise Fine & Scarce	E.V
1038	⊗	1931, 15c on 1c Yellow Green Ty. II (C2) . Tied on Front of Multi-Color Post Card to Yugoslavia Showing Scene from Canal Construction, tied by "Apr. 18, 1931, Balboa Heights, Canal Zone" Machine pmk., Very Fine	32.50
1039	★	1914, 1c-10c Postage Due, Overprints (J1-J3) . Very Good-Very Fine Set	182.50
1040	★	1924, 1c-10c Postage Due, Overprints (J12-J14) . Fine-Very Fine Set	135.00
1041	⊗	1929, 2c Red Air Post Entire (UC2) . Unused with Centered, Blue "Via Air Mail" & Horiz. Bars, Very Fine.....	30.00
1042	⊗	1908, 1c Green & Black Postal Card (UX2 var) . Reading Down, 8mm between "Canal" (12¾mm long) & "Zone", "Nov. 11 1909 Pedro Miguel, C.Z." Duplex pmk., U.P.S.S. S5 reported issued January 1910. Message refers to just released Nov. 8, 1909 Portrait Issue, Affixed to Back is "Newly Issued" No. 31, Very Fine.....	25.00+

1043 ★	CUBA, 1899, 10c on 10c Blue, Special Delivery (E1). Fresh, couple tiny thin specks, Fine appearance.....	50.00
1044	DANISH WEST INDIES, 1873-1905, 12 diff. Mostly Used stamps, incl. Nos. 34-38, extra No. 27, etc., couple tiny faults, Mostly Fine-Very Fine	113.25

GUAM

1045 ★	1899, 1c-\$1.00 First Issue (1-8, 10-12, E1). Fresh, few with o.g., 1c tiny tear (cat. \$9.00), 50c thin perf., others Fine-Very Fine	529.50
1046 ★	1899, 6c Lake, 15c Olive Green, Ovpts. (6, 10). Fresh, o.g., Fine-Very Fine	90.00
1047 ★	1899, \$1.00 Black, Ovpt. (12). Fresh, o.g., two slightly nibbed perfs., otherwise Very Fine(Photo)	120.00
1048 ★	1930, 2c Guam Guard Mail (M1). Perfs. barely in at top	185.00
1049 ★	1930, 4c Guam Guard Mail (M2). Fine(Photo)	185.00
1050 ★	1930, 1c, 2c Seals (M3, M4). Cpl. Set, Very Fine	130.00

HAWAII

1051 ★	1850, 13c Dark Red (6). Three touched to Huge Margins, slightly in at bottom, Nearly Full o.g., faulty, Fairly Attractive	250.00
1052	1861-68, 5c Blue, 13c Dull Rose (9, 10, 10R, 10S, 11Sa). Three Used Singles of first (one removed ms. cancel), last four part o.g., one No. 9 corner repair, most others small faults, Fine-Very Fine Appearance ..	335.50
1053	1863-65, 2c Black on Grayish, 5c Blue on Blue (16, 21, 22). Plates, Types & Positions 3-F, IX, 9; 9-A, VII, 3; 12-A, V, 9 respectively, narrow margins to cut in, first bold ms. cancel, others Square Grid & San Francisco Double Circle, repaired or defective, Useful for plating reference.....	600.00
1054 ★	1864, 1c Black (19). Pl. 6-A, Ty. III, Pos. 3, Nice Margins, small closed tear at top, otherwise Very Fine(Photo)	200.00
1055 ★	1865, 5c Blue on Blue (21). Pl. 9-A, Ty. V, Pos. 5, Ample Margins, Part o.g., small thin spot, couple stains barely show through, otherwise Very Fine	200.00
1056 ★	1864, 1c Black on Laid (23). Pl. 8-A, Ty. IV, Pos. 3, Margins All Around, Huge at Left, small corner crease, otherwise Very Fine	85.00
1057	1865-89, 1c Dark Blue, 2c Orange Vermilion, Carmine (25, 50, 51). First Pl. 11-A, Ty. X, Pos. 2, Ample to Large Margin except cut in at right on last, each with questionable or favor cancel, first horiz. crease, otherwise Fine Lot (cat. 237.50 Unused, Unlisted Used).....	—
1058	1861, 2c Kamehameha IV, Laid Papers (27, 28). Used, two Shades of first, Blue & Red Grid cancels, latter ms. cancel, faults or margins cut in, Scarce Lot	225.00
1059	1869-89, 2c Kamehameha IV (29, 50S, 51, 51S). Used & Unused Singles of No. 29, last Three o.g., Touched to Large Margins, unused No. 29 & No. 51S have small thins, otherwise Fine-Very Fine Lot....	165.00
1060	1864-86, 1c-\$1.00 Portraits (30-49). 37 Used Stamps, generally two of each, incl. Shades & Cancels, few small faults, nearly all Fine-Very Fine	265.15
1061	1893, 1c-\$1.00 Ovpts. (53-61, 62, 64-66, 67-73). 27 Used Stamps, No. 69 margin nick & rounded corner, nearly all others Fine-Very Fine....	344.60
1062 ★	1893, 12c Red Lilac, Ovpt. (63). Fresh, Part o.g., Very Fine (Photo)	60.00
1063	1893, \$1.00 Rose Red, Ovpt. (73). Barely cancelled, Fine	50.00
1064 ★	1896, 2c-25c Officials (O1-O6). Fresh, o.g., few hinge remnants, 12c tiny thin speck, otherwise Fine-Very Fine Set	54.00
1065	1896, 2c-25c Officials (O1-O6). Used, 2c small corner thin, otherwise Very Fine Set.....	51.00

1066	1877-1913, 25c-\$50.00 Revenues (R1-R5, R7, R11-R16). Nos. R1, R7, R12-R16 Unused, others Used, No. R12 tiny thins, otherwise Fine-Very Fine, also incl. faulty No. R14 with 1914 Handstamp Cancel, Unpriced Used 70.25 +
1067 ★	1897, \$1.00 Dark Blue, Revenue (R11). Complete Mint Sheet of 50, Fine-Very Fine 200.00 +
1068	HAWAII, 1890-99, Collection of about 60 Items, incl. No. 52 Horizontal Bisect tied on piece, 1c-25c 1894-99 Pictorials, Cut Squares, Entires, Two 5c & 10c Wells Fargo Frank cut-outs pasted on covers, Used & Unused Postals Cards incl. Two Paid Replys, No. R2 on Firearm License, No. 76 on Cover Pair No. 75 & single No. 74 on Cover, also Collection of Hawaiian Precancels on U.S. Stamps, Wine Stamps used in Hawaii, Post Cards & Covers, etc., Fascinating Hawaiian Group .. E.IX

PHILIPPINES

1069 ★	1899, 50c Orange, Overprint (212). O.g., tiny thin spot, Fine Appearance..... 100.00
1070 ★	1901, \$1.00 Black, Ty. I, Overprint (223). Fresh, minute tear caused by corner crease, Fine Appearance..... 135.00
1071 ★	1901, \$2.00 Dark Blue, Overprint (224). Couple small thin spots, Very Fine Appearance.....(Photo) 175.00
1072 ★	1901, \$5.00 Dark Green, Overprint (225). Brilliant o.g., faint trace of hinging, Very Fine(Photo) 300.00
1073 ★	1901, \$5.00 Dark Green, Overprint (225). Fresh, couple tiny thin specks, Fine Appearance(Photo) 300.00
1074 ★	1903-04, 1c-50c Overprints (226-236). Cpl. Set, Fine-Very Fine..... 115.00
1075 ★	1903, \$1.00 Black, Overprint (237). Fresh, tiny thin speck, Very Fine Appearance(Photo) 140.00
1076 ★	1904, \$2.00 Dark Blue, Overprint (238). Fresh, couple tiny thin specks, Fine Appearance(Photo) 300.00
1077 ★	1904, \$5.00 Dark Green, Overprint (239). Fresh, Fine(Photo) 425.00
1078 ★	1911, 2c-10p Portraits, Arms (261-274). Cpl. Set, 4p with "Jarvis" handstamp, Fine-Very Fine 333.20
1079 ★	1914-23, 2c-1p Portraits & Arms, Perf. 10 (276-284). Cpl. Set, Fine-Very Fine 128.25
1080 ★	1918-26, 2c-1p Portraits & Arms, Perf. 11 (285-289D). Cpl. Set, Nos. 289-289D Mint, Fine-Very Fine 208.25
1081 ★	1925-31, 2c-10p Portraits & Arms, Imperf. (340-353). Cpl. Set, Very Fine 123.07
1082 ★	1944, 4c-20c "Victory" Handstamps (465, 469, 472, 481). No. 469 tiny tear, others Fine-Very Fine, with "Economist" handstamp guarantee 110.00
1083 ★	1944, 6c yellow Green, "Victory" Handstamp (467). Very Fine, with "Economist" handstamp guarantee(Photo) 75.00
1084 ★	1944, 10c Rose Carmine, "Victory" Handstamp (473). Fine, with "Economist" handstamp guarantee 65.00
1085 ★	1944, 16c Dark Blue, "Victory" Handstamp (480). Mint, perfs. at right slightly trimmed by scissors separation, Fine(Photo) 110.00
1086 ★	1944, 30c Orange Red, "Victory" Handstamp (482). Fine, with "Economist" handstamp guarantee(Photo) 100.00
1087 ★	1926, 2c-1p Madrid-Manila Flight (C1-C6, C9-C12, C17). Some with a tiny thin, No. C17 tiny tear, others Fine-Very Fine 186.00
1088 ★	1926, 2p Madrid-Manila Flight (C13). Fine.....(Photo) 200.00
1089 ★	1944, 4c-20c Postage Due, "Victory" Handstamp (J16-J22). Cpl. Set, No. J20 faulty, others Fine 250.00

1090 ★	UNITED STATES POSSESSIONS, 1899-1946, Collection of Approx. 575 Virtually All Diff. Unused Stamps on Album Pages, incl. Canal Zone, Cuba, Guam, Philippines, Puerto Rico, Ovypts., Comemms, Air Post, Dues, Occupations, Officials, Souvenir Sheets & other Issues, Nearly All in Cpl. Sets incl. some Better Items, Generally Fine-Very Fine throughout.....	1,824.49
--------	--	----------

UNITED NATIONS

1091 ★田	1954, 3c Human Rights (29). Half Sheet of 25 incl. Two Inscription Blocks, Mint, Fine-Very Fine.....	852.50
1092 ★	1955, 3c-8c Souvenir Sheet (38). Mint, light horiz. bend, otherwise Very Fine	250.00
1093 ㊟	1955, 3c-8c Souvenir Sheet (38). Tied on Cacheted First Day Cover, Very Fine	77.50
1094 ㊟	1955, 3c-8c Souvenir Sheet (38). Tied on Cacheted First Day Cover, Very Fine	77.50
1095 ★	1955, 3c-8c Souvenir Sheet, Second Printing (38 var). Mint, light gum bend, Very Fine	250.00+
1096 ★	UNITED NATIONS, N.Y. & GENEVA, 1951-74, Collection of Approx. 325 Diff. Unused Stamps & Souvenir Sheets, Cpl. for these years, incl. No. 38 Mint, Approx. 50 Stationery & Cover Items, Souvenir Cards, Fine-Very Fine	E.XI

END OF SECOND SESSION

THIRD SESSION

THURSDAY, NOVEMBER 18th, 1976 — 1:00 P.M.

FOREIGN

1097 ★	AFGHANISTAN, 1871, 1sa Black (3). Horiz. Pair, Large Margins, Extremely Fine, Very Scarce	60.00+
1098 ★	— 1871, 1sa, 1ab Black (3, 4). Horiz. Pairs, Large Margins, both show papermarker's watermark, Extremely Fine, Very Scarce	100.00+
1099 ★	— 1872, 1 rup Violet (9). Large Margins, Fresh & Extremely Fine, A Very Rare Stamp, signed Block(Photo)	400.00
1100	— 1873, 1sh Black, 1881, 1ab Violet, Ty. II (11, 109A). Horiz. Pair of former, usual torn "cancel," tied by "Rawulpindea" pmk. on cover having small faults; single of latter, cut-to-shape, tied by pen strokes on cover, Fine, Scarce	E.V
1101 ★	ANTIGUA, 1903, ½p-5sh Seals, Edw VII (21-30). 2p toned spot on back only, otherwise Fine-Very Fine Set	125.75
1102 ★	— 1922, £1 Violet & Black on Red (64). Very Fine(Photo)	115.00
1103 ★	— 1932, ½p-5sh Tercentenary (67-76). Fine-Very Fine Set	149.70
	(Photo Ex)	
1104 ★	— 1932, ½p-5sh Tercentenary (67-76). Cpl. Set, 2½p single nibbed perf. (cat. \$2.25), Others Fine-Very Fine(Photo Ex)	149.70
1105 ☒	ARGENTINA, 1930, 20c-1.80p Zeppelin Ovpts. (C20, C22, C23)Ti .ed with 5c Red (328) on Cacheted Condor/Zeppelin flight cover to U.S. (AAMC Z-110d), Very Fine, ScarceAAMC	50.00+
1106 ★	ASCENSION, 1922, ½p-3sh Ovpts. (1-9). Very Fine Set	89.50
1107 ★	— 1934-70, Collection of 54 Unused Stamps & Two Souvenir Sheets, All Cpl. Sets, Pictorials or Commems, Neatly Mounted on Album Pages, Fine-Very Fine	139.38

AUSTRALIA

1108	1932, 5sh Sidney Bridge (132). Neat Town pmk., faint creases, otherwise Very Fine(Photo)	200.00
1109 ★	1938, 5sh-£1 Royal Couple (177-179). Mint, Very Fine	80.00
1110 ★	1964, 9p-£2 Birds, Explorers (368, 369, 371, 375-379). Mint, 2 of 7sh 6p, Very Fine	158.10
1111 ★	1964, £2 Admiral King (379). Mint, Very Fine(Photo)	90.00
1112	1964, £2 Admiral King (379). Pair, lightly cancelled, one stamp tiny corner crease, other Very Fine(Photo)	140.00
1112A ★	1975, 18c Multicolor Flower, "Australia", "18c", etc. Omitted (564 var). Very Fine, Unlisted(Photo)	—
1113 ★	1909, ½p-£1 Postage Dues (J39-J49). Cpl. Set, 6p, 2sh & 5sh slight thins, others Fine-Very Fine	219.50

AUSTRIA

1114	1850, 1kr Yellow (1). Extra Large Margins, Bold "WIEN" cancel in Circle Between Numerals, Extremely Fine	37.50
1115	1850, 1kr Yellow, First Printing (1). Pair, Large to Huge Margins all around, light town cancel, small thin spot mostly in margin, otherwise Extremely Fine(Photo)	75.00

1116	1850, 2kr Black (2). Extra Large Margins, Bold "WIEN" cancel, Extremely Fine.....(Photo)	32.00
1117 ★	1917, 10k Violet (167). Very Fine	100.00
1118 ★	1936, 10s Dollfuss (380). Mint, Very Fine.....(Photo)	700.00
1119 ★	1933, 50g WIPA (B110). Very Fine	190.00
1120	1953, 5s Bird (C58). Light cancel, Very Fine.....	62.50

1121 ★	BARBADOS, 1878, 1p on Half of 5sh Dull Rose, Unsevered Pair (59a). Fresh, Part o.g., Fine, A Great Rarity(Photo)	3,500.00
--------	---	----------

1122 ★	— 1912, 1sh-3sh Geo V (124-126). Very Fine.....	67.00
1123 ★	BASUTOLAND, 1933, ½p-10sh George V (1-10). Fine-Very Fine Cpl. Set	63.45
1124 ★	BECHUANALAND, 1932, ½p-10sh George V (105-116). Cpl. Set, hinge remnants, Fine-Very Fine	74.00

BELGIUM

1125	1849, 10c Brown (1). Ample to Large Margins, Attractive Grid cancel, Very Fine	45.00
1126 ★	1849-1936, 17 diff., Nos. 1, 8, 17, 26, 31 Used, others Unused incl. Nos. 23, 25, 33, 72, 74, B28-B33, etc., most faulty, Worthy of Careful Examination	740.00
1127	1849, 40c Carmine Rose (5). Used, Fresh, Large margins to just touching, Fine	140.00
1128	1878, 5fr Deep Red Brown (39a). Tied on small piece by "Anvers" cancel, expertly repaired bottom left corner, Very Fine Looking	350.00
1129 ★	1883, 25c Blue (47). Fresh, Large Part o.g., Fine	125.00
1130 ★	1883, 50c Violet (48). Fresh, Large Part o.g., Very Fine	90.00
1131 ★	1905, 50c-2fr Leopold (89-91). Fresh, 1fr few short perfs., otherwise Fine-Very Fine	157.50
1132	1915, 5fr Deep Blue, 10fr Brown (121, 122). Used, 5fr tiny tear, latter Very Fine	72.50
1133 ★	1919, 1fr, 2fr Helmets (134, 135). No. 135 couple tiny thin specks, First Fine	302.50
1134 ★	1919, 5fr, 10fr Helmets (136, 137). No. 136 small thin spot, other Fine	165.00
1135 ★	1929, 10fr-100fr Alberts (212-215). Very Fine	116.75
1136	1930-36, 70c-4fr Souvenir Sheets (221, B106, B178 two, B179 two) Used except one B178, B179; couple small faults, others Very Fine..	210.00
1137 ★	1952, 80c-20fr U.P.U. (407-417). Cpl. Mint Set, Very Fine	36.75
1138 ★	1952-58, 1.50fr-50fr King Baudouin (418-420, 421a, 486). Mint, Very Fine	50.10
1139 ★	1958-62, 2fr-100fr King Baudouin (480-489). Cpl. Mint Set, 8.50fr Fine, others Very Fine	185.42
1140 ★	1911, 1c-10c Semi-Postals, Ovpt. "1911" (B9-B16). Cpl. Set, Fine-Very Fine	94.50
1141 ★	1911, 1c-10c Semi-Postals, Ovpt. "1911" (B9-B16). Cpl. Set, few hinge remnants, Fine-Very Fine	94.50
1142 ★	1918, 2fr + 2fr Surcharge (B45). Very Fine	50.00
1143	1918, 5fr + 5fr Surcharge (B46). Used, Very Fine.....(Photo)	140.00
1144 ★	1918, 10fr + 10fr Surcharge (B47). Very Fine	350.00
1145 ★	1929, 5c-10fr Crown Overprints (B84-B92). Cpl. Mint Set, Fine-Very Fine	540.00
1146 ★	1929-30, 5c-5fr Semi-Postals (B93-B105). Cpl. Sets, Nos. B93-B98 Mint, Fine-Very Fine	59.30
1147 ★	1931, 10c-5fr Elisabeth (B107-B113). Cpl. Mint Set, Very Fine	50.05
1148 ★	1932, 10c-10fr Cardinal Mercier (B114-B122). Cpl. Set, Very Fine	417.50

1149 ★	1932, 10c-10fr Cardinal Mercier, "Braine-L' Allend" Overprints (B114 var-B122 var). Cpl. Set, Unused without gum, Fine-Very Fine(Photo Ex)	417.50+
1150 ★	1932, 1.75fr-10fr Cardinal Mercier (B118-B122). Mint, Very Fine(Photo Ex)	410.00
1151 ★	1932, 10c-5fr Waterloo (B125-B131). Cpl. Set, Fine-Very Fine.....	93.60
1152 ★	1933, 5c-10fr Orval Abbey (B132-B143). Cpl. Set, Very Fine(Photo Ex)	667.50
1153 ★	1933, 1fr-10fr Orval Abbey (B137-B143). Mint, Very Fine (Photo Ex)	492.50
1154 ★	1934, 75c-1fr Semi-Postals (B151-B155). Cpl. Mint Sets, Fine-Very Fine.....	50.75
1155 ★	1935, 5fr+5fr von Taxis Souvenir Sheet (B169). Very Fine	85.00
1156 ★	1939, 10c-5fr Rubens, Orval Abbey (B241-B248), (B250-B255). Cpl. Sets, latter Mint, Fine-Very Fine	78.25
1157 ★	1939-52, 10c-20fr U.P.U., Rubens, Memling (407-417, B241-B249). Cpl. Sets, Nos. 407-417 Mint, Fine-Very Fine	89.75.
1158 ★	1946-51, 20c-8fr Semi-Postals, Souvenir Sheet (B426-B431, B480-B484, B482a, B498-B502). cpl. Mint Sets, Very Fine.....	90.05
1159 ★	1949, 90c-4fr Weyden, Jordaens Souvenir Sheets (B466A, B466B). Cpl. Set, Fine-Very Fine	120.00
1160 ★	1952, 40fr+10fr U.P.U. (B514). Mint, Very Fine(Photo)	85.00
1161 ★	1952, 20c-8fr Semi-Postals (B515-B520, B523-B530). Cpl. Mint Sets, Very Fine	67.05
1162 ★	1953, 80c-8fr Semi-Postals (B532-B546). Cpl. Mint Sets, Fine-Very Fine.....	82.20
1163 ★	1954, 2fr-9fr Semi-Postals (B555-B560). Cpl. Mint Sets, Very Fine	50.40
1164 ★	1957, 5fr+2.50fr Antarctic Expedition Souvenir Sheet (B605a). Mint, Very Fine	60.00
1165 ★	1951, 6fr, 7fr Gliders (C12A-C14). Cpl. Mint Sets, Very Fine	29.25
1166 ★	1949-52, ½fr-100fr Parcel Post (Q310-Q326, Q338-Q340). Cpl. Mint Sets, Very Fine	86.30
1167 ★	1953-57, 1fr-300fr Parcel Post (Q343-Q361, Q361B). Mint, Fine-Very Fine	66.40
1168 ★	1954-59, 13fr-22fr Parcel Post (Q362-Q372). Cpl. Mint Sets, Fine-Very Fine	73.70
1169 ★	1968, 1fr-500fr Parcel Post (Q338-Q402, Q403, Q404-Q406, Q409). Mint, Fine-Very Fine	71.75
1170 ★	1941, 50fr Flemish Legion Post (Michel I-IV). Mint Miniature Sheets of Four, Very FineMichel DM	140.00+
1171 ★	BERMUDA, 1917-20, 2sh-10sh Geo V (49-53). 4sh trivial toning speck, otherwise Fine-Very Fine	95.00
1172 ★	— 1917, £1 Black & Violet on Red (54). Very Fine.....(Photo)	100.00
1173 ★	— 1932, 12sh6p Ochre & Gray Black (97). Very Fine(Photo)	80.00
1174 ★	BRIT. ANTARTIC TERR., 1963-71, ½p-£1 Elizabeth II Pictorials (1-15, 24-38). Cpl. Sets, Latter Set Mint, Fine-Very Fine.....	70.97
1175	BRAZIL, 1843, 30r "Bullseye" (1). Ample to Large Margins, Town pmk., Very Fine(Photo)	100.00
1176	— 1843, 60r "Bullseye" (2). Large Margins, Intense Color & Beautiful Impression, Bold Double Circle "Porto" cancels, tiny (faint) thin entirely in margin, otherwise Extremely Fine.....	90.00
1177 ★田	BURMA, 1938, 5r, 10r Geo. VI (32, 33). Mint Blocks, Very Fine	136.00
1178 ★田	— 1938, 5r, 10r Geo. VI (32, 33). Mint Blocks, Very Fine	136.00

CANADA

1179	1851, 6p Grayish Purple (2). Clear to Huge Margins, Bit of Next Stamp at B., tied by target on small piece, heavy diagonal crease almost entirely broken through, Very Fine Looking.....(Photo)	350.00
------	--	--------

1180	1855, 10p Blue (7). Ample to Large Margins, Rich Color, faintly cancelled, Very Fine, with P.F. Certificate..... (Photo)	400.00
1181	1857, 7½p Green (9). Clear to Large Margins, Rich Color, Numeral "37" Target cancel, Strong Stitch Watermark, Fine..... (Photo)	750.00
1182 ★	1888, 10c Brown Red (45). Fresh, o.g., Fine.....	50.00
1183	1897, ½c, 6c Jubilees (50, 55). Very Light cancels, ½c tiny natural wrinkle, otherwise Very Fine	95.00
1184	1897, 1c-15c Jubilees (51-54, 56-58). Fresh, Light cancels, 1c, 5c, 15c tiny faults, others Very Fine	107.25
1185 ★	1897, 10c, 15c Jubilees (57, 58). Fresh, o.g., first with tiny surface scuff, otherwise Very Fine	77.50
1186 ★	1897, 15c Jubilee (58). Fresh, Large Part o.g., Remarkably Well-Centered, Very Fine	50.00
1187	1897, 20c Jubilee (59). Fresh, Very Light Cancel, tiny negligible corner perf. crease, otherwise Very Fine.....	60.00
1188	1897, 50c Jubilee (60). Very Light cancel, Fine	60.00
1189	1897, \$1.00 Jubilee (61). Fresh, Very Light cancel, Very Fine (Photo)	225.00
1190	1897, \$2.00 Jubilee (62). Rich Color, Fine.....	100.00
1191	1897, \$4.00 Jubilee (64). Rich Color, solid black cancel on bottom right quarter of stamp, Very Fine..... (Photo)	350.00
1192 ★	1908, ½c-20c Tercentenary (96-103). Cpl. Set, without gum, 2c perfs. touch, virtually all others small faults, Fine-Very Fine Appearance....	315.00
1193 ★	1908, 10c-20c Tercentenary (101-103). Each tiny fault, without gum, Fine Appearance	242.50
1194 ★	1912-25, 1c-\$1.00 George V (104-122). Cpl. Set, Nos. 106, 108, 116 & 119 small faults, Balance Fine-Very Fine	218.75
1195 ★	1912-1938, 1c-4c Geo. V, 13c Halifax Harbor (Betw. 104-242). 19 stamps, 7 diff., All Mint except last, Fine-Very Fine.....	82.50
1196 ★	1929, 50c "Bluenose", \$1.00 Parliament (158, 159). 50c bottom perfs. touch; \$1.00 slight thin, Fine Appearance.....	300.00
1197 ★	1930, 50c, \$1.00 Views (176, 177). Fine-Very Fine	140.00
1198 ★	1930, 50c, \$1.00 Views (176, 177). Very Fine (Photo Ex)	140.00
1199 ★	1938, 10c-\$1.00 Views (241-245). Cpl. Set, Fine-Very Fine	77.50
1200 ★	1942, 8c-\$1.00 War Effort (256-258, 260-262). Mint, Very Fine	58.50
1201 ★	1947-54, 1c-6c Issues (274, 276, 282, 283, 337-342). Mint Complete Sheets of 50 & 100, Part Sheets of 50, No. 276 Cpl. Sheet of 100, Nos. 337-342 part sheets of 50, others cpl. Sheets of 50, Fine-Very Fine ..	127.50
1202 ★	1951, \$1.00 Fisheries (302). Very Fine	40.00
1203 ★	1951, \$1.00 Fisheries (302). Very Fine	40.00
1203A ★	1974, 8c Ultramarine Coil, Imperforate (604 var). Pair, Very Fine	E. VI
1204	1875, 8c Blue, Registration (F3). Well-Centered, couple light creases, Very Fine Appearance..... (Photo)	125.00

CAPE OF GOOD HOPE

1205	1853, 1p Red (1). Large Margins, light cancel, Very Fine (Photo)	90.00
1206	1853-63, 4p-1sh Triangles (2, 6, 14). Used, tiny faults, Fine-Very Fine Appearance, last two A.P.S. Certificates	250.00
1207	1857, 1c Dull Red (3a). Very Fine, with A.P.S. Certificate.....	85.00
1208	1861, 4p Blue, "Woodblock" (9). Used, corner tips clipped, natural pre-printing crease, Scarce, with A.P.S. Certificate	550.00
1209 ★	1863, 4p Dark Blue (13). Fresh, o.g., Large Margins all around, Very Fine.....	60.00
1210 ★	CAROLINE ISLANDS, 1900, 25pf Orange, 50pf Red Brown (5, 6). Very Fine	95.00
1211 ★	CAYMAN ISLANDS, 1913-20, 10sh Geo. V (44, 47). Fine-Very Fine	92.50

1212 ★	— 1932, ¼p-10sh Centenary (69-80). Cpl. Set, 1sh & 2sh couple trivial nibbed perfs., 5sh slight gum toning, others incl. 10sh Very Fine	229.05
1213 ★	1935, ¼p-10sh Geo V Pictorials (85-96). Fine-Very Fine Set.....	65.60
1214 ★	CHILE, 1858, 5c Rose Red (9). Ample to Large margins, Fresh, o.g., Extremely Fine	25.00
1215 ★	CHINA, 1950, 3c-50c Koxinga, Surcharges (1012-1036). Cpl. Sets, Fine-Very Fine	111.00
1216 ★	— 1952, 20c-\$5.00 Tax Reductions Chiang Kai-shek, Perforated & Imperforate (1046-1056). Cpl. Sets of Both, Fine-Very Fine	156.50
1217 ☒	CHRISTMAS IS., 5c Central Pacific Mail Boat Service Label, tied by Special Cancel on cover to U.S., with 10c French Polynesia (26) tied by Papeete 1921 pmk., Very Fine, Scarce	E.III
1218 ★	COLOMBIA, 1941, 20c Yellow Green, Horiz. Pair Imperf. Vertically (C124a). Mint, Very Fine, ex-Lilly	80.00
1219 ★	CUBA, 1940, 2c Lions Convention (363). Mint Sheet of 100 (Four Panes of 25 with Center Label, Horiz. & Vertical Gutters), some minor tropical toning specks, minor separation & selvage creases, Stamps Very Fine	125.00
1220 ★	CYPRUS, 1904-07, 5pa-45pi Edw. VII (48-59). Very Fine Set	100.60
1221 ★	— 1960, 2m-£1 Republic Ovpts. (183-197). Fine-Very Fine Set	129.05
1222 ★	CYRENAICA, 1950, 2m-100m Postage Dues (J1-J7). Fine-Very Fine Set	175.00
1223 ★	CZECHOSLOVAKIA, 1919, 15h on 2h Violet (B59). Very Fine, signed Bloch	80.00
1224 ★	— 1919, 10h on 24h Blue (B60). Very Fine, signed Bloch	75.00
1225 ★	— 1919, 20h on 54h Orange (B62). Very Fine, handstamp guarantees	75.00
1226	DENMARK, 1851, 2rs Blue (1). Ample to Large Margins, Neat Numeral "I" Target cancel, tiny paper rift in top left corner margin, clear of design, otherwise Very Fine	(Photo) 600.00
1227 ★	— 1925-29, 10ö-1kr Air Post (C1-C5). Cpl. Set, usual natural gum wrinkles, Fine-Very Fine	132.00
1228	— 1929, 50ö, 1k Air Post (C4, C5). Used, Very Fine	105.00
1229 ★	DOMINICA, 1923, £1 Violet & Black on Red (85). Very Fine (Photo)	120.00
1230 ★	FALKLAND IS., 1898, 2sh 6p Dark Blue, 5sh Brown Red (20, 21). Fresh, crackly o.g., Very Fine	105.00
1231 ★	— 1912, £1 Black on Red (40). Tiny light surface scuff at top right, otherwise Very Fine	125.00
1232 ★	— 1929, £1 Black on Red (64). Fine	(Photo) 120.00
1233 ★	— 1933, 5sh Centenary (74). Very Fine	(Photo) 190.00

FINLAND

1234	1856, 10k Rose (2). Ample to Large Margins, Neat ms. "X" cancel, Very Fine	(Photo) 225.00
1235	1867, 8p Serpentine Roulette (7). All perfs. intact, light town pmk; Very Fine	(Photo) 27.50
1236	1866-70, 8p-40p Serpentine Roulettes (7-10). Each stamp with all perfs. intact, neat town pmks., Very Fine	76.00
1237	1875, 32p Lake (16). Used, faulty, Fine Appearance	325.00
1238	1875-81, 2p-1m Arms (17-24). Cpl. Used Set, 1m thin, others Fine	253.00
1239 ★	20p Ultramarine, Imperforate (28c). Horiz. Pair with top Sheet Margin, Large margins other sides, Mint, Extremely Fine	(Photo) 100.00
1240 ★	1882, 1m Violet (30). Fresh, o.g., small corner crease, otherwise Fine	120.00
1241 ★	1891, 3½r Black & Gray (57). Fresh, o.g., Fine	140.00
1242	1891, 3½r Black & Gray (57). Light town pmk., Very Fine (Photo)	160.00
1243 ★	1891, 7r Black & Yellow (58). Fresh, o.g., Fine	110.00
1244	1891, 7r Black & Yellow (58). Neat, Bold Town Pmk., couple slightly nibbed perfs., otherwise Fine	110.00

1245	1901, 10m Black & Gray (69). Light cancel, Fine	80.00
1246 ★	1903-16, 10r Arms (75, 82). First single short perf., otherwise Fine-Very Fine	110.00
1247 ★	1930, 10m Zeppelin Ovpt. (C1). Mint, Very Fine, handstamp guarantee..... (Photo)	90.00

FRANCE

1248	1850, 10c Bistre on Yellowish (1). Pair, on small piece, Margins Ample to Huge except almost touched in two places, Star of Dots Cancel, Fine-Very Fine	250.00
1249	1849-1878, 28 diff. incl. Nos. 1, 2, 7, 9, 10, 21, 40, 46; Unused incl. 60, 61, 70, 89 etc., most faulty, Worthy of Careful Examination ..	3,388.50
1250	1850, 15c Yellow Green on Greenish (2). Large Margins 3 sides, part cut in slightly at top, Star of Dots cancel, tiny thin speck, otherwise Fine	500.00
1251 ☒	1850, 40c Orange Vermilion (7a). Vertical Pair, bottom stamp Ample to Large Margins, top stamp Large to Huge Margins All Around, showing bits of Next Stamp at right, Neatly tied by "28" in Diamond of Dots cancels on 1853 cover to England, Normal Transit & Receiving pmks., slight cover aging, top Stamp of Pair Extremely Fine, Very Scarce	450.00+
1252 ★	1853, 10c Bistre on Yellowish, Ty. I (14). O.g., Large Margins to just in, Fine, with "Richter" handstamp guarantee	130.00
1253 S	1862, 10c Yellow Brown on Yellowish, 40c Orange on Yellowish, Ovpt. "Specimen" (25a S, 27 S). O.g., former perfs. trimmed at bottom, latter small thins	—
1254 ★	1862, 40c Orange on Yellowish (27). Large part o.g., perfs. just touch at left, tiny thin speck, with "Richter" handstamp guarantee	250.00
1255 ★	1863-1926, 1c-55c Issues (Betw. 32-236). 13 Unused Stamps, incl. Nos. 47, 62, 81, 137, 236, Many have o.g.; all with small faults, Very Good-Fine Appearance	E.VIII
1256 ★	1863, 40c Orange on Yellowish (35). O.g., perfs. just in at bottom, Fine	175.00
1257 ★	1863, 80c Rose on Pinkish (36). Fresh, large part o.g., perfs. slightly in at left	175.00
1258	1869, 5fr Gray Lilac on Lavender (37). "732" in Diamond of Dots cancel, very minor faults, Very Fine Appearance, Exceptional.....	350.00
1259	1869, 5fr Gray Lilac on Lavender (37). "5080" pmk., small faults, Fine Appearance, much better condition than usual	350.00
1260	1869, 5fr Gray Lilac on Lavender (37). "18" in Star of Dots cancel, expertly repaired, Fine Looking	350.00
1261 ☒	Ballon Monté, 1870, 1st Unnamed Balloon Flight, 20c Blue (33) small faults tied on Folded Letter to Condom, France by "3" within dots, "Paris 27 Sept. 70 "pmk.," Condom 16 Oct. 70" receiving pmk., Attractive & Scarce (Letter discusses balloon posts). (Photo) Yvert Fr.	350.00
1262 ★	1870, 1c Olive Green on Pale Blue, 4c Gray (38, 40). Latter o.g., both with Ample to Huge Margins, Fine-Very Fine, former with "Richter" handstamp guarantee.....	130.00
1263 ★	1870, 5c Green on Greenish (41). Fresh, Large Margins to slightly in at right, with "Richter" handstamp guarantee	100.00
1264 ★	1870, 10c Bistre on Yellowish, Ty. B(42B). O.g., Huge Margins to just touching at top, Fine, with "Richter" handstamp guarantee .. (Photo)	300.00
1265	1870, 80c Rose (48). "260" in dots cancel, Fine	135.00
1266 ★	1870-73, 4c-15c Ceres, Perforated (52, 54-56). All but No. 54, part o.g., Fine-Very Fine for these	285.00
1267 ★	1876, 5c Green on Greenish, Ty. I(67). Very Fine..... (Photo)	160.00
1268 ★	1876, 15c Gray Lilac, Grayish, Ty. I (69). Part o.g., tiny corner perf. crease, otherwise Very Fine	175.00

1269 ★	1876, 20c Red Brown on Straw, Ty. I (70). Part o.g., one nibbed perf., otherwise Fine	125.00
1270 ★	1876-78, 30c Brown on Yellowish, Ty. I; 40c Red on Straw, Ty. I (73, 74). Part o.g., former tiny thin, latter with trimmed perfs. at bottom	180.00
1271 ★	1876, 75c Carmine on Rose, Ty. I (75). Large part o.g., small thin spots, otherwise Fine	165.00
1272 ★	1876, 1fr Bronze Green on Straw, Ty. I (76). Fresh, Large part o.g., Very Fine	125.00
1273 ★	1876, 25c Ultramarine, Ty. II (81). Fresh, Large Part o.g., tiny thin speck & negligible ms. offset on back, Fine Appearance.....	120.00
1274 ★	1876, 25c Blue on Bluish, Ty. II (81a). Large part o.g., perfs. just in at right.....	110.00
1275 ★	1878, 25c Red (93). Fresh, large part o.g, Fine	185.00
1276 ★	1877, 5fr Violet on Lavender (96). Fresh, part o.g., Very Fine..(Photo)	135.00
1277 ★	1877, 5fr Red Lilac on Lavender (96a). Fresh, o.g., Fine....(Photo)	150.00
1278 ★	1926, 20fr Magenta & Green (132). Very Fine.....	75.00
1279 ★	1923, 1fr Bordeaux (197). Very Fine	135.00
1280 ★	1927, 5fr, 10fr Strasbourg Souvenir Sheet (241). Sheet has three folds, not affecting Very Fine stamps	325.00
1281 ★	1929, 2fr LeHavre (246). Very Fine.....(Photo)	200.00
1282 ★	1929, 20fr Red Brown, Ty. I (253). Very Fine	95.00
1283 ★	1953-66, 20c-25fr Semi-Postal Booklet Panes (Betw. B282a-B402a). 14 Diff. with Covers, Very Fine Lot.....	131.25
1284 田	1938, 50fr Ader (348). Used Block, Very Fine	140.00+
1285 ★	1936, 50fr Plane Over Paris (C14). Very Fine.....(Photo)	325.00
1286 ★	1936, 1.50fr, 10fr South Atlantic Flight (C16, C17). Very Fine Mint Set	152.00
1287 ★	1949-60, 2fr-1000fr Air Post (C23-C27, C34-C40). Last six Mint; No. C34 is Block, others singles, Very Fine	116.10
1288 ★	1954, 100fr-1000fr Airplanes (C29-C32). Very Fine Set.....	95.25
1289 ★	FRENCH COLONIES, 1958, 7fr-20fr Human Rights Issue, Cpl. Set, Both Types (11 diff. Countries), in Complete Mint Sheets of 25, incl. Scarce Comoro No. 44 & French Polynesia No. 191, Very Fine	311.25+
1290 ★	FRENCH SOUTHERN & ANTARCTIC TERRITORIES, 1955-66, 50c-200fr Pictorials, Air Post (1-22, C1-C8, C10). No. C8 Mint, Very Fine Lot	209.60
1291 ★	GERMAN STATES, Brunswick, 1863, ½gr Arms (6). Strip of Three, Large Margins all around, Fresh, o.g., Extremely Fine	42.00+

GERMANY

1292 ★	1951-52, 2pf-90pf Post Horns (670-685). Cpl. Set, Very Fine	721.90
1293 ★	1926-29, 5pf-50pf Arms (B12-B18, B23-B32). Cpl. Sets, Nos. B27, B31 small thin spots, otherwise Very Fine Sets.....	154.40
1294 ★	1926-28 25pf, 50pf Arms (B17, B18, B27). No. B18 small corner crease, others Very Fine	85.00
1295 ★	1935, 3pf-25pf OSTROPA Souvenir Sheet (B68). Mint, Remarkable State of Preservation, 25pf tiny thin speck, Very Fine Appearance	165.00
1296 ★	1951, 4pf-30pf Semi-Postals (B320-B323). Cpl. Set, all but 20pf Mint, Very Fine	81.00
1297 ★	Belgium Occupation, 1919-21, 1c-10fr, 5pf-1m Ovpts., Surcharges, Dues (IN1-IN41, INJ1-INJ10). Fine-Very Fine	188.32
1298 ★	Berlin, 1949, 12pf-2m U.P.U. (9N35-9N41). Cpl. Set, Fine-Very Fine	209.00
1299 ★	Berlin, 1949, 3m Henna Brown (9N59). Very Fine	105.00
1300 ★	Berlin, 1949, 10pf-30pf Goethe (9N61-9N63). Cpl. Mint Set, Very Fine.....	129.00

GREAT BRITAIN

1301	1840, 1p Black (1). Ample to Large Margins, Bold Red Maltese Cross Cancel, Very Fine.....	45.00
1302	1867-1902, 2sh6p-10sh Victoria, Edward VII (57, 96, 108, 109, 139, 140). Used, No. 57 Plate No. 2, tiny faults, Very Fine Appearance ..	192.50
1303	1867-1919, 2sh6p-10sh Issues (57, 96 four, 108 five, 139, 140, 179 three, 181 two). Used, Variety of Shades & Cancels, tiny faults, Virtually All Very Fine Appearance.....	268.00
1304	1878, 10sh Slate (74). Used, ironed out wrinkles & some light staining, otherwise Very Fine (Photo)	300.00
1305	1878, £1 Brown Lilac (75). Used, small thin spot, bottom perfs. touch, Very Scarce (Photo)	450.00
1306 S	1882, £5 Bright Orange on White, "Specimen" Ovpt. (93S). Gibbon Ty. II, Fresh Color, faint crease, otherwise Very Fine (Photo) Gibbons Min. Value	£70.00
1307	1882, £5 Bright Orange (93). Clear "Edinburgh" pmk., Very Fine (Photo)	650.00
1308	1882, £5 Bright Orange (93). Rich Color, Clear "Cambridge, MO. & S. B." pmk., skillfully repaired along bottom margin, ironed out horiz. crease, Very Fine Appearance (Photo)	650.00
1309	1882, £5 Bright Orange (93). Neat Oval pmk., Fresh Color, light creases & tiny closed tear at top, otherwise Very Fine (Photo)	650.00
1310	1882, £5 Bright Orange (93). Two Bold 1898 pmks., 17mm repaired internal tear, still looks Very Fine (Photo)	650.00
1311	1882, £5 Bright Orange (93). Rejoined Vertical Pair, Beautiful Color & Centering, each with single Neat "Derby" pmk., couple skillfully ironed out creases, Extremely Fine Appearance, A Beautiful Show-piece (Photo)	1,300.00
1312 田	1883, 2sh6p Lilac (96). Block, neat 1895 Registry pmks., few perfs. strengthened at bottom, Very Fine, Scarce	50.00+
1313	1883-84, 2sh6p-10sh Victoria (96, 108, 109). Used, Very Fine	97.50
1314 ★	1884, 5sh Carmine Rose (108). Fresh, o.g., horiz. crease, otherwise Very Fine (Photo)	125.00
1315 S	1884, £1 Brown Violet, "Specimen" Ovpt. (110S). Gibbons Ovpt. Ty. II, Fresh, o.g., Very Fine.....Gibbons Min. Value	£25.00
1316	1884, £1 Brown Violet (110). Used, tiny thin spot, Fine Appearance (Photo)	225.00
1317	1884, £1 Brown Violet (110). Used, reperfed at left, otherwise Fine (Photo)	225.00
1318	1884, £1 Brown Violet (110). Used, repaired, Fine Looking	225.00
1319	1891, £1 Green (124). Used, Registry pmk., Very Fine (Photo)	135.00
1320	1891, £1 Green (124). Used, Fine (Photo)	135.00
1321	1891, £1 Green (124). Used, tiny surface scuff speck, otherwise Very Fine (Photo)	135.00
1322	1891, £1 Green (124). Used, light ironed out crease, otherwise Very Fine (Photo)	135.00
1323	1891, £1 Green (124). Light cancel, tiny filled thin speck, negligible corner crease, otherwise Very Fine..... (Photo)	135.00
1324	1891, £1 Green (124). Used, tiny closed tear at top, otherwise Very Fine	135.00
1325	1891, £1 Green (124). Vertical Strip of Three, Neat Oval pmks., couple creases, small internal tear & thin spot, considerable perf. staining, Rare	405.00+
1326	1902-11, 2sh6p Dull Violet, Dark Violet, 5sh Carmine Rose, Carmine (139, 139a, 140, 140a). Used, first tiny thin spot, otherwise Very Fine Lot	80.00
1327	1902, 2sh6p-£1 Edw. VII (139-142). Used, last bit heavily cancelled, faults or repairs, Fine-Very Fine Appearance.....	240.00

1328	1902, 5sh Carmine Rose (140). Horiz. Pair with R. Sheet Margin, Neat "Guernsey" pmk., Very Fine	45.00
1329 ★	1902, £1 Green (142). Few gum creases, otherwise Very Fine, Scarce(Photo)	500.00
1330 ★	1902, £1 Green (142). Few light natural wrinkles, Fine, Scarce (Photo)	500.00
1331	1902, £1 Green (142). Used, Very Fine(Photo)	135.00
1332	1902, £1 Green (142). Used, tiny hardly noticeable repaired nick in bottom margin, otherwise Very Fine	135.00
1333 ★	1913, 2sh6p Light Brown (173). Tiny negligible corner crease, otherwise Very Fine	67.50
1334 ★	1913, 2sh6p Black Brown (173a). Strengthened horiz. crease, otherwise Very Fine	85.00
1335	1913, 2sh6p, 5sh Seahorses (173, 174). Light cancels, Very Fine	60.00
1336	1913-34, 2sh6p-10sh Seahorses (173, 173a, 174, 179-181, 222-224). Used, few small faults, otherwise Very Fine	124.00
1337 ★	1913, 5sh Carmine (174). Crackly o.g., small tear, otherwise Very Fine	200.00
1338 ★	1913, 5sh Rose Carmine (174a). Regummed, light diagonal crease, Very Fine Appearance	200.00
1339 ★	1913, 10sh Light Blue (175). Small corner thin under regumming, centered to right, perfs. clear, Very Scarce.....(Photo)	575.00
1340 ★	1913, £1 Green (176). Regummed, two light creases, Extremely Fine Appearance(Photo)	625.00
1341	1913, £1 Green (176). Used, Deep Shade, Very Fine(Photo)	275.00
1342	1913, £1 Green (176). Lightly cancelled, tiny filled thin & light corner crease, Extremely Fine Appearance(Photo)	275.00
1343 ★	1919, 2sh6p Brown (179). Very Fine	40.00
1344	1919-34, 2sh6p-10sh Seahorses (179-181, 222-224). Used, Very Fine Sets	55.00
1345 ★	1919, 10sh Blue (181). Regummed, Fine	125.00
1346 ★	1929, £1 Postal Congress (209). Very Fine.....(Photo)	500.00
1347 ★	1929, £1 Postal Congress (209). Very Fine.....(Photo)	500.00
1348 ★	1929, £1 Postal Congress (209). Regummed, Very Fine(Photo)	500.00
1349 ★	1929, £1 Postal Union (209). Very faint light red mark below "£" symbol, otherwise Very Fine(Photo)	500.00
1350 ★	1929, £1 Postal Congress (209). Fine.....(Photo)	500.00
1351 ★	1929, £1 Postal Congress (209). Regummed, Fine.....(Photo)	500.00
1352	1929, £1 Postal Congress (209). Very light cancel, Very Fine(Photo)	275.00
1353	1929, £1 Postal Congress (209). Light Purple cancel, Very Fine(Photo)	275.00
1354	1929, £1 Postal Congress (209). Used, Fine(Photo)	275.00
1355	1929, £1 Postal Congress (209). Light cancel, faint vert. crease, small covered surface scuff, otherwise Fine	275.00
1356 田	1929, £1 Postal Congress (209). Used Block, few perfs. strengthened, couple minor wrinkles, Fine & Rare.....(Photo)	1,100.00+
1357 E	1912, 1p Scarlet, Geo. V, Large Head Essay for 1934 Photogravure Issue (211E). Mint Vertical Pair, Sheet Margin at Right, wmkd. Multiple Crown & GvR, Very Fine, Very Scarce(Photo)	E.VII
1358 TC	1934, 1½p Geo. V Trial Color Proofs on Gummed & Watermarked Paper (212TC). Mint Vertical Pairs in Slate Green, Red Brown, Ultramarine & Scarlet, the Complete Set, Very Fine, Rare (Photo Ex)	E.IX
1359 ★	1939-42, 2sh6p-10sh Geo. VI (249A-251). Very Fine.....	101.00
1360 ★	1951, 2sh6p-£1 Geo. VI Pictorials (286-289). Very Fine Set	50.50
1361 ★	1951, 2sh6p-£1 Geo. VI Pictorials (286-289). Cpl. Set, tiny light margin gum soaks on top two values, otherwise Very Fine	50.50

1362 田	1951, £1 Light Red Brown (289). Two Used Blocks, Diff. Shades, Very Fine	60.00+
1363 ★	1955, 2sh6p-£1 Elizabeth (309-312). Very Fine	135.00
1364 ★	1959, 1½p Green, Booklet Pane of Six, Black Graphite Lines on Back (355cd). Very Fine	175.00

1365 ★	1890, £1 Brown Violet, Official (O13). Fresh Color, regummed & top left corner expertly added, Very Fine Looking, Very Rare, with Royal Certificate (Photo)	4,250.00
--------	---	----------

1366	1892, £1 Green, Official (O15). Neat Oval pmk., Very Fine (Photo)	225.00
------	---	--------

GREECE

1367 ★	1927-28, 1.50d-5d Navarino Centenary (338-343). Cpl. Set Very Fine	74.00
1368 ★	1939, 1d-20d Ionian Anniversary (416-420). Cpl. Set, Very Fine	78.75
1369 ★	1939, 1d-20d Ionian Anniversary (416-420). Cpl. Set, Very Fine	78.75
1370 ★	1940, 3d-100d Youth Organization (427-436). Cpl. Set. Fine-Very Fine	258.35
1371 ★田	1942, 25d, 100d, Buildings, Double Impression (441 var., 444 var). Blocks, Mint. Fine-Very Fine	E.VII
1372 ★田	1945-46, 40d Blue, 130d Brown olive & Buff, Double Impressions (468a, 482a). Blocks, Mint, Very Fine	140.00
1373 ★	1946, 10d-5000d Surcharges (472-481). Cpl. Mint Set, Fine-Very Fine	81.85
1374 ★	1946, 500d on 15,000d Rose Lilac, Blue Surcharge (481a). Mint, Very Fine	60.00
1375 ★	1946, 600d Tsaldaris, Double Impression (489a). Mint, Very Fine	75.00
1376 ★	1951, 700d-10,000d St. Paul (535-538). Cpl. Mint Set, Very Fine ..	96.50
1377 ★	1951, 700d-10,000d St. Paul (535-538). Cpl. Set, Fine-Very Fine	96.50
1378 ★	1954, 100d-20,000d Archaeology (556-567). Cpl. Mint Set, Very Fine	103.00
1379 ★	1954-55, 1.20d-6d, Cypriot Union, Pythagoras (568-573, 582-585). Cpl. Mint Sets, Very Fine	107.00
1380 ★	1933, 30d-120d Graf Zeppelin (C5-C7). Cpl. Set, Fine-Very Fine ..	120.00
1381 ★	1933, 50L-50d Air Post (C8-C14). Cpl. Set, Very Fine	74.55
1382 ★	1954, 1200d-4000d NATO Anniversary (C71-C73). Cpl. Set, Very Fine	68.50
1383 ★	GUATEMALA, 1881, 2c Brown & Green Quetzal, Center Inverted (22a). Fresh, part o.g., Very Fine, ex-Lilly (Photo)	85.00
1384 ★	ICELAND, 1873, 2s Ultramarine (1). Well-Centered, Fresh, Large Part o.g., tiny thin spots & couple rounded corner perfs., otherwise Very Fine, with P. F. Certificate (Photo)	350.00
1385	— 1930, 10k on 5k Brown & Slate (143). Used, Fine (Photo)	125.00
1386 ★	— 1940, 20a-2k World's Fair (232-235). Cpl. Set, Very Fine	86.00
1387 ★田	INDIA, 1948, 1½a-10r Gandhi (203-206). Blocks, Cpl. Mint Set, Very Fine	103.40
1388 匣	— First Flight Covers, 1935-1940, Collection of 48. Mostly diff., Virtually All Cacheted, Fine-Very Fine	E.IV
1389 匣	INDIAN FEUDATORY STATES, Collection of 64 covers from Nine States, incl. Hyderabad, Bundi, Jaipur, Good Showing of Cochin Registered Covers with Multiples, etc., and incl. two Better Early Jammu & Kashmir covers; Mostly Very Good-Very Fine, Worthwhile lot	E.X
1390 匣	INDIAN STATES, Collection of 57 Covers from Kishangarh, Hyderabad, Cochin, and incl. 32 Early Stampless covers from Jaipur, showing Wide Variety of Seals, etc., Mostly Very Good-Very Fine, Unusual	E.VIII

ISRAEL

1391	⊗	1948, 1,000m Black Blue on Pale Blue (9). Tab Single tied on Large Registered Cover (15 x 10") to U. S. with additional frankings, thirteen No. 24 incl. Block of Six, Block with one full tab & part of another, Pair No. 22, No. 9 tab corner damaged, stamp Very Fine	147.05
1392	★田	1948, 3m-65m New Year (10-14). Mint Tête-Bêche Gutter Blocks, Nos. 12-14 with control no., Very Fine	200.00+
1393	★田	1949-53, 15p-500p Issues (15, 24, 25, 31, 32, 48, 49, 50, 65, 73). Mint Blocks, some with "plate" & control nos; No. 65 pair, one with tab, Fine-Very Fine	110.87
1394	★田	1949, 5p-15p Second Coins, Tête Bêche (18-20). Mint Gutter Blocks (Two Pairs Each), Fine-Very Fine	E.V
1395	★田	1949, 5p-30p Second Coins, Tête Bêche (18-21). Mint Vertical Blocks of Six (Three Pairs Each), Fine-Very Fine	180.00
1396	★	1951, 5p-80p Herzl, New Year (51-54). Cpl. Mint Sheets, Fine-Very Fine	77.90
1397	★	1952, 30p-110p 4th Anniversary (62-64). Cpl. Mint Sheets of 25, Fine-Very Fine	163.00
1398	★	1952, 15p-220p New Year (66-69). Cpl. Mint Sheets of 25, Fine-Very Fine	178.00
1399	★	1952, 30p, 110p Weizmann (70, 71). Cpl. Mint Sheets of 25, Very Fine	95.00
1400	★	1952, 110p Immigration Anniversary (72). Cpl. Mint Sheet of 25, Fine-Very Fine	104.50
1401	★	1953, 20p-200p 5th Anniversary, Maimonides, New Year (73-77). Cpl. Mint Sheets of 20, No. 73 Cpl. Sheet of 25, Very Fine	109.20
1402	★	1953-54, 25p-200p Issues (77, 86-89). Cpl. Mint Sheets, No. 77 Sheet of 16, No. 87 Sheet of 20, others of 25, Very Fine	62.40+
1403	★	1953, 110p, 200p Maccabiah, Desert Conquest (78, 79). Cpl. Mint Sheets of 25, No. 79 one tab some perf. separation, Very Fine	87.50
1404	★	1957-62, 100p-400p, 25a, 55a Souvenir Sheets (132, 187a, 228a). Six of first, two each of others, Mint, Very Fine	61.80
1405	★	1952, 100p, 200p Haifa (C7, C8). Cpl. Mint Sheets of 20, Fine-Very Fine	141.00
1406	★	1948, 3m-50m Postage Dues (J1-J5). Cpl. Set, 3m-20m Mint, 50m regummed, Very Fine	161.00
1407	★	1952, 5p-250p Dues (J12-J20). Cpl. Mint Sheets of 30, Fine-Very Fine	70.75
1408	⊗	ISRAEL, Forerunners, 1948, 27 Stamps on Ten Covers (Betw. Simon Nos. 2a-35Aa), Also incl. First Day Cover Nos. 1-3, Fine Lot	E.VI

ITALIAN STATES

1409	★田	MODENA, 1859, 20c Lilac, Coat of Arms, No period after "20" (12, 12c). Block, Upper Left Stamp the Variety, Fresh, Large even margins all around, nearly full o.g., Extremely Fine, with "Bolaffi" handstamp guarantee(Photo)	90.00+
1410	★	PARMA, 1859, 20c Pale Blue (14). Fresh, Large Margins all around, tiny thin speck, otherwise Extremely Fine	125.00
1411	★田	ROMAN STATES, 1852, 5b, Black on Rose (6). Block of Six, Fresh, Ample to Large Margins all around, Nearly Full o.g.; Very Fine (Photo)	210.00+
1412		TUSCANY, 1852, 1q Black (1). Clear to Large Margins, except top frame line barely touched, neat town pmk., thin spots, otherwise Fine	300.00
1413		— 1852, 1q Black (1). Touched to Ample Margins, except right margins slightly cut into in part, barely cancelled, Fine(Photo)	300.00
1414	★	ITALIAN STATES, 1852-59, 6c-15c, ½b Issues, incl. Modena No. 3 in Strip of Three, No. 11a; Parma No. PR1 Pair; Roman States No. 1; All Ample to Huge Margins, o.g.; Very Fine-Extremely Fine Lot	175.00

ITALY

1415 ★	1877, 2c on 1L Lake (41). Fresh, o.g.; Very Fine(Photo)	110.00
1416 ★	1923, 15c Slate, Booklet Pane of Six (123c). Some light perf. toning, Fine	55.00
1417 ★	1946, 100L Carmine Lake (477). Very Fine	125.00
1418 ★	1946, 100L Carmine Lake, Perf. 14 x 13½ (477a). Tiny natural inclusion speck, Fine	135.00
1419 ★	1948, 3L-100L Unification (495-506). Very Fine Set	167.88
1420 ★	1948, 3L-100L Unification (495-506). Cpl. Set, Very Fine	167.88
1421 ★	1961, 205L Gronchi South America Visit, Error of Color (834a). Mint L. Margin Single, Very Fine(Photo)	325.00
1422 ☒	1926, Dirigible "Norge" Trans-Polar Flight Cover, Semi-Official Stamp tied by Large Purple Oval, 1.25L Italian franking tied by "Ciampino, Roma, 8.4.26" pmk., addressed to Milan, no backstamps, Very Fine, Scarce	E.V
1423 ★	1930, 7.70L Squadron Flight (C27). Mint, Very Fine(Photo)	300.00
1424 ★	1948, 300L Brown Carmine, Parcel Post (Q74). Fine(Photo)	225.00
1425 ★	1954, 1000L Ultramarine, Parcel Post (Q76). Mint, Very Fine.....(Photo)	700.00
1426 ★	Aegean Is., 1930, 5c-10L Hydrological Congress (29-37). Cpl. Mint Set, 50c signed Diena, 5L Bolaffi handstamp guarantee, Very Fine....	286.82

JAPAN

1427 ★田	1940-41, 2s-20s National Parks (308-311, 315-323). Mint Imprint Blocks of Ten, Nos. 308-311 with some separation, Fine-Very Fine..	180.00
1428 ★	1955, 10y Stamp Week (616). Cpl. Mint Sheet of Ten, Very Fine..	90.00
1429 ★	1937, 2s-4s First Semi-Postals (B1-B3). Complete Mint Sheets of 50, Fine-Very Fine	300.00
1430 ★	KOREA, 1957, 40h, 50h ITU Souvenir Sheet (244a). Mint, tiny light natural wrinkle, Very Fine.....	175.00
1431 ★	— 1957, 15h-30h Christmas Souvenir Sheets (265A-267A). Cpl. Set, Mint, Very Fine	255.00
1432 ★田	KUWAIT, 1939, 2r-10r Geo. VI (54-56) Mint Blocks, two of each, Very Fine	168.00
1433 ★	LAOS, 1954, 2pi-50pi Sisavang-Vong (25, 26, C13). Cpl. Mint Set, Very Fine	112.50
1434 ★	LATVIA, 1933, 10s-100s Africa Flight (C9-C13). Cpl. Mint Set, Very Fine, signed Bloch	123.00
1435 ★	LIBERIA, 1947, 5c-50c Centenary Souvenir Sheet (C56 var). Cpl. Set of Two, Perf. & Imperf., Mint; former small corner crease, otherwise Very Fine Set.....	150.00
1436 ★	— 1952, 25c Lilac Rose & Black, Center Inverted (C68 var). Very Fine(Photo)	75.00
1437 ★	LIECHTENSTEIN, 1935, 5fr Dark Violet (131). B.R. Sheet Corner Margin Single, Very Fine.....(Photo)	375.00
1438 ★	— 1965, 10fr Madonna (395). Four Cpl. Mint Sheets of 4 stamps, "plate" No. 1-4, Very Fine	128.00
1439 ★	LITHUANIA, 1924, 60c Rose Unwatermarked (C36). Very Fine, Kessler handstamp guarantee, signed Bloch(Photo)	200.00
1440 ★	1934, 40c Kaunas Flight Ovpt. (C80 var). Very Fine, Kessler handstamp guarantee.....	100.00
1441	LUXEMBOURG, 1852, 10c, 1sg First Issue (1-3). Clear to Large Margins, Fresh Colors, Target & Grid cancels, Fine-Very Fine Lot....	132.50
1442 ★	— 1951, 80c-4fr United Europe (272-277). Very Fine Set	115.60
1443 ★	— 1956, 2fr-4fr Europa (318-320). Very Fine Set	80.25
1444 ★	— 1875, 1fr on 37½c Bistre, Official, Inverted Overprint (O10a). Fresh, o.g., Very Fine	90.00

1445 ★	MANCHUKUO, 1934, 15f Rose (30). Mint, Very Fine, Very Scarce- (Photo)	140.00
1446 ★	— 1937, 2½f on 2f Light Green, Inverted Surcharge, 13f on 12f Brown Red (105a, 108). Mint, Very Fine	85.00
1447 ★	MARIANA IS., 1900, 25pf Orange, 50pf Red Brown (15, 16). Fine-Very Fine	90.00
1448 ★	MARIENWERDER, 1920, 3m on 3pf Brown, Inverted Surcharge (34b). Very Fine	65.00
1449 ★	MARSHALL IS., 1897, 3pf Dark Brown (1). Fresh, o.g., Very Fine (Photo)	150.00

MONACO

1450 ★	1932-37, 15c-20fr Views (110-130). Cpl. Set, Very Fine	226.40
1451 ★	1939, 10fr Stadium (176). Mint, Very Fine	75.00
1452 P	1958, 1fr-200fr Centenary of Lourdes, Deluxe Artists Proofs, Signed (412P-422P, C51P, C52P). Cpl. Set, trial colors, Very Fine	E.VIII
1453 ★	1920, 2c-5fr Semi-Postals (B9-B17). Fine-Very Fine	128.50
1454 ★	1937-39, 5c-5fr Semi-Postals, (B19-B23, B25-B35). Cpl. Mint Sets, Fine-Very Fine	151.00
1455 ★	1933, 1.50fr on 5fr Green & Rose, Imperforate (C1a). Horiz. Pair, Very Fine (Photo)	125.00
1456 ★	1949, 300fr-1000fr Air Post (C27-C29). Cpl. Mint Set, Very Fine ..	95.00
1457 ★	1949, 300fr-1000fr Air Post, Imperforates (C27 var-C29 var). Horiz. Pairs, Cpl. Mint Set, Very Fine (Photo Ex) Yvert FR.	1,100.00
1458 ★	1955-57, 100fr-1000fr Birds (C41-C44, C41a, C44a). Mint, Cpl. Set incl. 2 perf. varieties, Very Fine	181.00
1459	1910, 30c Bistre, Postage Due (J18). Neat pmk., Very Fine.....	75.00
1460 ★	1925-32, 1c-2fr Postage Dues (J21-J26). Cpl. Set, Fine-Very Fine ..	110.54
1461 ☒	NEPAL, Collection of 50 stampless Native covers, neatly mounted & written up, Wide Range of pmks., Several Scarce, Condition Varies because of fragile covers, Over-All Fine-Very Fine	E.VI
1462 ☒	— 39 Covers, incl. 20 stampless, Wide Range of pmks., Seals, etc., incl. Scarce Registered covers & Postal Stationery, Mostly Very Good-Fine, Interesting Collection	E.V

NETHERLANDS

1463	1852, 5c Blue (1). Large Margins, Rich Color, Bold 1857 Town pmk., Extremely Fine..... (Photo)	32.50
1464	1852, 15c Orange (3). Ample to Large Margins, Vivid Color, Neat Boxed "Franco" pmk., Very Fine (Photo)	150.00
1465 ★	1924, 10c-35c Philatelic Exhibition (137-139). Cpl. Mint Set, Very Fine	112.50
1466 ★	1967, 20c-75c Amphilex (448-450). Cpl. Sheets of Ten, Mint, Very Fine, with Admission Ticket.....	75.00+
1467 ★	1928-34, 2c-30c Olympics, Queen Emma (B25-B32, B72). Cpl. Sets, No. B72 Mint, Very Fine	62.50
1468 ★	1942, 7½c, 12½c Legion Souvenir Sheets (B144a, B145a). Mint, tiny tear in sheet margin No. B144a, otherwise Very Fine	95.00
1469 ★	1921-53, 10c-7½g Air Post (C1-C12). Cpl. Sets, Very Fine	82.45
1470 ★	1951, 15g, 25g Seagulls (C13, C14). Cpl. Mint Set, Very Fine (Photo)	350.00
1471	1951, 15g, 25g Seagulls (C13, C14). Cpl. Set, neat town pmk., Very Fine (Photo)	200.00
1472 ★	1921-53, 12½c-7½g Air Post (C2-C12). Fine-Very Fine	80.45

**Lots on View Friday, November 12th; Saturday, November 13th; Wednes-
day, November 17th and days of Sale until 30 minutes before Sale time.**

NETHERLANDS ANTILLES

1473 ★	1886-89, 1.50g Light & Dark Blue (12). Fresh, Very Fine ..(Photo)	72.50
1474 ★	1948, 6c-1.50g Wilhelmina (188-198). Cpl. Set, Fine-Very Fine	62.90
1475 ★	1929, 50c-2g First Air Post (C1-C3). Cpl. Set, Very Fine	79.50
1476 ★	1948-49, 2½c-50c Blue Green, Postage Dues (J31-J40). Cpl. Set, Very Fine	86.30
1477	NETHERLANDS INDIES, 1864, 10c Lake (1). Ample to Large Margins, Fresh Color, Bold Boxed "FRANCO" cancel, Very Fine-.....(Photo)	60.00
1478 ★	— 1908, 1g, 2½g, Wilhelmina (79, 80). Fine-Very Fine.....	112.50
1479 ★	— 1948-49, 15c-25g, "Indonesia" Ovpts. (294-303). Cpl. Set, Fine-Very Fine	85.97
1480 ★	— 1882-88, 20c Carmine, Postage Due, Ty. II (J11b). Fresh, o.g., Very Fine	85.00

NEWFOUNDLAND

1481 ★	1860-61, 3p Green, 2p Rose, 5p Reddish Brown (11A, 17, 19). Fresh, first two o.g., Fine-Very Fine.....	100.00
1482 ★	1865, 1868, 5c Brown, Black (25, 26). Fresh, tiny faults, Very Fine Appearance.....	195.00
1483 ★	1865, 10c Black (27). Very Fine	50.00
1484 ★	1932, \$1.50 DO-X Flight (C12). Very Fine.....(Photo)	200.00
1485 ★	1932, \$1.50 DO-X Flight (C12). Fine	200.00
1486 ★	1933, \$4.50 Balbo Flight (C18). Very Fine.....(Photo)	300.00
1487 ★	NEW ZEALAND, 1864-1908, ½p-1sh, Pictorials & Definitives (Betw. 28-128). 49 nearly all unused, incl. Nos. 51-56, 82, 83, 98, 120; few with small faults, balance Fine-Very Fine.....	335.45
1488	NORTH WEST PACIFIC IS., 1915, £1 Ultramarine & Brown (38). Neatly cancelled, Very Fine.....(Photo)	185.00
1489	NORWAY, 1855, 4s Blue (1). Huge Margins, 11 Bar Rimless Grid cancel, usual natural paper inclusion, Extremely Fine.....(Photo)	85.00

POLAND

See under "Russia" Heading for stamps of Russia used in Poland.

1490	1860, 10k Blue & Rose (1). Five Singles, cancels incl. ms. "X" (so called Railway cancel), "Kibarty", "DP" in Target (Dworzec Praga), "1" in Six Squares, "16" in Target (Roda Guyowska), some faults, generally Fine, Very Scarce Lot.....	E.X
1491 ★	Field Post in Russia, 1941, 50 kopek Issued Stamp in Brown, Same in Black from the Defaced Plate, Very Fine	E.VII
1492 ★	Field Post in Russia, 1941, 50 kopek Tête-Bêche Pair in Black from the Defaced Plate, Very Fine	E.VII
1493 ★	Field Post in Russia, 1941, 50k Brown Tête-Bêche Pair, Mint, Very Fine Michel DM	500.00
1494 ★	Field Post in Russia, 1941, Complete Sheet of 50 kopek Brown (Three Tête-Bêche Pairs), Mint, Very Fine Michel DM	1,500.00
1495	Local Post Overprinted for KOWEL, 1919, Two Items, first an Unused Block of Ukraine No. 64 with Red "Poczta Polska, 30 fen" Surcharge, last single Russia No. 118 with similar Ovpt. tied on piece by "Kowel" pmk., Very Fine, Scarce (Michel DM 250.00 to 500.00) ..	—
1496 ★	REUNION, 1949-54, 50fr-500fr "CFA" Surcharges (C39-C45). No. C41 Mint, Very Fine Sets	141.50

RUSSIA

1497	1858, 10k Brown & Blue (2). Bold ms. "X" cancel, on small piece tied by Red "Warsaw" pmk. (Cyrillic letters), Fine & Rare, ex-Faberge	E.VII
1498	1858, 10k Brown & Blue (2). On small piece tied by Town pmk. & Rectangle of Dots, Small ms. "6" in Center, Kaluszyn Poland pmk., Fine & Scarce	E.V
1499 ☒	1858, 10k Brown & Blue (2). Horiz. Pair & Single on nearly complete 1859 Folded Cover to Warsaw, Well-Centered, Clear "104" in Dotted Rectangle cancels, Red "Warszawa" Receiving Mark, minor filing crease, Very Fine & Rare.....(Photo)	82.50+
1500	1858-65, 10k Brown & Blue (8, 15). Ten Singles, All with diff. Polish Numeral Target cancels, "70," "72," "73," "141," "182," "191," "232," "278," "282," "324," nearly all Fine-Very Fine, Rare Lot	E.X
1501	1858, 10k-30k Arms (8-10). Each with "1" in Four Squares cancel (Warsaw, Poland), also reconstructed pair of No. 15 & "V's Error" No. 20d with same cancels, some faults, Nearly All Appear Very Fine	E.VIII
1502	1858-66, 1k-30k Arms (Betw. 8-25). Nine Used Stamps, Nearly All with Fancy Cancels, incl. Double Straight Line, Red & Blue Towns, Red "London, Paid", Numeral in Hexagon of Dots, Cyrillic Letters in Oval Surrounded by Dots (on No. 10), generally Fine-Very Fine, Attractive Group	E.V
1503	1858, 20k Blue & Orange (9). Part of Blue Polish target cancel, Very Fine, Scarce	E.III
1504	1865, 10k Brown & Blue (15). Bold "179" in Three Ring Target cancel (Piotrkow), Fine & Rare	E.V
1505	1865-66, 10k-30k Arms (17, 18, 23). Each with Polish Target cancels, Fine-Very Fine	E.VI
1506 ☒	1866, 3k Black & Green, 20k Blue & Orange (20, 24). Single 20k, small faults used with Horiz. Pair of 3k, one filing crease, tied on 1867 Folded Cover to London by "236" in Four Ring Target, "Ozorkow" pmk., Red "Aus Russland Franco," Boxed "P.D." & London Transits also in Red, Scarce & Attractive(Photo)	E.VII
1507 ☒	1866, 5k Black & Lilac (22). Horiz. Pair, tied by Warsaw pmk. on Fresh 1875 Folded Letter to Saxony, Black Warsaw Backstamp, Very Fine & Scarce.....(Photo)	E.V
1508 ☒	1866, 10k Brown & Blue (23). Corner crease, Used Twice to Defraud Postal Service, Numeral Target cancel, Boxed "Grójec" pmk., on Folded Letter to Warsaw; "8" Over "R" in Circle, "Warszawa" Backstamps, both in Red, Scarce & Attractive	E.V
1509 ☒	1866, 10k Brown & Blue (23). Well-Centered, Well-tied by Numeral Target on 1868 Folded Letter to Warsaw, ms. "Dabrowa" Town pmk., Red Warsaw Backstamp in Cyrillic Letters, Fine & Rare, only a few covers recorded from this town.....(Photo)	E.X
1510	1935, 1r San Francisco Flight (C68). Used, Very Fine(Photo)	110.00
1511 ★	SAAR, 1948, 5fr-18fr Flood Relief Souvenir Sheet (B64a). Mint, Very Fine	165.00
1512 ★	— 1950, 200fr Council of Europe (C12). Mint, Very Fine.....	80.00
1513 ★	— 1948, 25fr + 25fr Flood Relief Souvenir Sheet (CB1a). Small thin spot, Very Fine Appearance	135.00
1514 ★	ST. HELENA, 1922-27, ½p-10sh Badges (79-93, 95-98). Very Fine Lot.....	102.38
1515 ★	— 1922, 15sh Violet & Black on Blue (94). Very Fine(Photo)	325.00
1516 ★	— 1922, 15sh Violet & Black on Blue (94). Very Fine(Photo)	325.00
1517 ★	— 1922, £1 Red Violet & Black on Red (99). Very Fine(Photo)	110.00
1518 ★	— 1922, £1 Red Violet & Black on Red (99). Very Fine(Photo)	110.00
1519 ★	— 1934, ½p-10sh Centenary (101-110). Cpl. Set, Fine-Very Fine(Photo Ex)	139.85

1520 ★	ST. KITTS-NEVIS, 1922, £1 Black & Violet on Red (36). Very Fine (Photo)	140.00
1521 ★	— 1923, 10sh Caravel (62). Very Fine (Photo)	185.00
1522 ★	— 1923, 5sh Caravel (63). Very Fine	85.00
1523 ★	ST. VINCENT, 1878, 6p Pale Yellow Green (15). Rich color, few faulty perfs., otherwise Fine, ex-Jarvis	250.00
1524 ★	— 1888, 6p Violet (51). Fresh, Large part o.g., Fine (Photo)	100.00
1525 ★	— 1928, £1 Black & Violet (131). Very Fine (Photo)	85.00
1526 ★	— 1913, £1 Black & Violet (116). Very Fine	85.00
1527 ★	SAMOA, 1900, 3pf-50pf Ovpts. (51-56). Fine-Very Fine Set.....	95.75
1528 ★田	SAN MARINO, 1947, 2L-100L Stamp Centenary (266-271, C55). Mint Blocks, Fine-Very Fine	123.76
1529 ☒	SERBIA, French Occupation, 1918, Two Official Covers (One Ministry of Finance, Other Ministry of Interior) used to Geneva, Switzerland; Various French frankings, one stamp damaged, Tied by Serbian pmks., One "Postes Serbes" str. line Handstamp, Other Purple Military Control Handstamp, both slightly reduced upon opening, otherwise Fine	E. VI

SHANGHAI

1530 ★	1865, 4ca Yellow, 8ca Green (2, 3). Large Margins, 8ca tiny thin spot, otherwise Very Fine	80.00
1531 ★	1865, 8ca Green, 16ca Scarlet (3, 4). Huge Margins, 8ca tiny thin spots, otherwise Extremely Fine.....	80.00
1532 ★	1865, 4ca Yellow (6). Huge Margins, couple light bends, otherwise Extremely Fine	50.00
1533 ★	1865, 1ca Blue (11). Large Margins, Very Fine	45.00
1534 ★	1865, 16ca Vermilion (15). Large Margins, Very Fine	50.00
1535 ★	1865, 3ca-16ca Dragons (20, 21, 24, 25). Large to Huge Margins, 3ca light crease, otherwise Very Fine Lot	125.00
1536 ★	1865, 1ca Dark Blue, 3ca Red Brown (29, 30, 32). Ample to Large Margins, last two light creases, otherwise Very Fine Lot.....	80.00

SIERRA LEONE

1537 ★	1896-1904, ½p-5sh Victoria, Edward VII (34-45, 77-88). Hinge Remnants & minor toning on some, Mostly Fine-Very Fine	108.10
1538 ★	1896-1910, ½p-5sh Victoria, Edward VII (34-45, 90-101). Hinge remnants, couple tiny faults, Mostly Fine-Very Fine	102.85
1539 ★	1896, £1 Violet on Red (46). Very Fine	85.00
1540 ★	1896, £1 Violet on Red (46). Fresh, o.g., hinge remnants, Very Fine	85.00
1541 ★	1903, ½p-5sh Edward VII (64-75). Very Fine.....	85.25
1542 ★	1903, £1 Violet on Red (76). Very Fine (Photo)	135.00
1543 ★	1903, £1 Violet on Red (76). Fine	135.00
1544 ★	1907, £1 Violet & Black on Red (102). Very Fine..... (Photo)	135.00
1545 ★	1932, ½p-£1 George V (140-152). Cpl. Set, 10sh slight gum toning, Balance Fine-Very Fine	84.50
1546 ★	1938-71, Collection of 265 Virtually All Mint incl. Pictorials, Com-mems & Air Post, Virtually Cpl. for these years, Fine-Very Fine	283.08
1547 ★	SOUTH AFRICA, 1927-31, 2p-1sh Bi-Lingual Pairs (26a-29a, 42a). Fine-Very Fine	79.50
1548 ★	— 1927, 10sh Olive Brown & Blue (32). Two singles, English & Afrikaans Spellings, Fine.....	55.00
1549 ★	SO. AUSTRALIA, 1858, 6p Slate Blue (12). o.g., Large margins to slightly in, minute natural paper inclusion, Fine	100.00
1550 ★	SPAIN, 1953, 50p Sorolla (C144). Very Fine, Scarce..... (Photo)	175.00
1551 ★	SURINAM, 1909, 5c Red, Tête-Bêche Pair (61a). Very Fine	85.00
1552 ★	— 1923, 5g Brown (115). Very Fine	75.00

SWEDEN

1553 R	1855, 3s Blue Green, Perf. 13 Reprint (1R). Fresh, o.g., Fine, with P.F. Certificate (Photo)	180.00
1554	1855-61, 4s, 5ö-50ö Arms (2, 6-12). Town pmks., few tiny flaws, otherwise Fine-Very Fine, Attractive.....	211.50
1555	1855, 6s Gray (3). Well-Centered, Bold 1856 Stockholm pmk., repaired tear & filled thin, Extremely Fine Looking, with P.F. Certificate (Photo)	500.00
1556	1855, 8s Orange (4). Bold 1855 Boxed Town pmk., repaired, Fine Looking with P.F. Certificate (Photo)	250.00
1557	1855, 8s Yellow Orange (4a). Neat 1857 Town pmk., Fine, with P.F. Certificate (Photo)	250.00
1558 R	1855, 24s Dull Red, Perf. 13 Reprint (5R). Fresh, o.g., Very Fine, with P.F. Certificate (Photo)	180.00
1559	1859, 9ö Violet (7). Neat Town pmks., Very Fine (Photo)	100.00
1560 ★	1858, 24ö Orange (10). Fresh, o.g., tiny repair at bottom, Fine Looking with P.F. Certificate.....	140.00
1561	1866, 17ö Red Violet (14). Two Distinct Shades, Town pmks., one has faint creases, otherwise Very Fine Lot	160.00
1562 ★	1869, 17ö Gray (15). Very Fine, with P.F. Certificate (Photo)	275.00
1563 ★	1876, 4ö Gray (18). Fresh, o.g., Fine..... (Photo)	110.00
1564 ★	1872, 5ö Blue Green (19). Fresh, o.g., Very Fine (Photo)	85.00
1565 ★	1872, 5ö Blue Green (19). Large part o.g., Fine	85.00
1566 ★	1872-77, 5ö-30ö Numerals (19, 30, 31, 35). First three large part o.g., No. 35 nicely centered, couple nibbed perfs., otherwise Fine-Very Fine Lot.....	245.00
1567 ★	1872, 30ö Pale Brown (25). Part o.g., Very Fine, with P.F. Certificate..... (Photo)	140.00
1568 ★	1872, 50ö Rose (26). Large Part o.g., Very Fine, with P.F. Certificate..... (Photo)	140.00
1569 ★	1877-79, 4ö-24ö Numerals (29-31, 33, 34). Fresh, o.g., Fine-Very Fine	187.50
1570 ★	1877, 50ö Carmine (36). Very Fine	65.00
1571 ★	1878, 1kr Bistre & Blue (38). Fine..... (Photo)	100.00
1572 ★	1885, 10ö Dull Rose (39). Fresh, o.g., Very Fine (Photo)	85.00
1573 ★	1886-91, 2ö-1kr Numerals, Oscar II, Arms (40-42, 44, 45, 47, 49). Fresh, All o.g., except 1kr, Fine-Very Fine.....	150.75
1574 ★	1891-1904, ½ö-1kr (Numerals, Oscar II (52-65)). Fresh, o.g., Fine-Very Fine Set.....	221.50
1575 ★	1896, 1ö Numeral, 15ö Oscar II, Imperforates (52a, 59a). Large to Huge Margins, first o.g., Very Fine	135.00
1576 ★	1900-11, 1kr Oscar II, Gustaf V (65, 72). Fine	100.00
1577 ★	1910-19, 5ö-1kr Gustaf V (77-87, 91, 93, 94). 35ö slight gum soaks, others Fine-Very Fine.....	109.74
1578 ★	1918, 55ö Pale Blue (90). Fine & Rare, with P.F. Certificate.. (Photo)	650.00
1579 ★	1918, 80ö Black (92). Very Fine & Rare, with P.F. Certificate (Photo)	650.00
1580 ★	1920-29, 35ö-140ö Coils (145-155, 158, 160, 161, 163). Nearly All Mint, incl. Pairs of Nos. 145 & 163, Fine-Very Fine.....	130.00
1581	1924, 2kr UPU (210). Used, Very Fine (Photo)	75.00
1582 ★	1924, 5ö-5kr U.P.U. (213-228). Cpl. Set, 60ö short perfs at left, 1kr small tear, otherwise Fine-Very Fine (Photo Ex)	418.75
1583 ★	1931, 5kr Royal Palace (229). Very Fine (Photo)	80.00
1584 ★	1932-35, 5ö-90ö Commems (230-235, 239-247). Virtually All Mint, Very Fine Sets.....	107.00
1585 ★	1936, 5ö-1kr Postal Service Tercentenary (248-262). Cpl. Set, No. 253 thin (cat. 2.50), others Mint, Fine-Very Fine	123.30

1586 ★	1874, 1ö-1kr Postage Dues (J1-J11). Complete Set, Most o.g., Nos. J1 & J10 tiny thin specks, No. J7 small corner creases, No. J11 thin, Fine-Very Fine Appearance.....	240.50
1587 R	1856, 3ö Black, Local Post Perf. 14 Reprint (LX1R). Large Part o.g., small light corner stain, otherwise Very Fine.....	130.00
1588 ★	1862, 3ö Bistre Brown, Local Post (LX2). Fresh & Very Fine, with P.F. Certificate(Photo)	160.00

SWITZERLAND

1589 ★	1858, 2r-15r Helvetia (35, 36, 38). Cut close as usual, one showing 2 full frame lines, Fresh, o.g., Fine Lot.....	317.50
1590 ★	1858, 40r Dark Yellow Green (40). Full Frame Lines to halved at right, Fine.....	160.00
1591 ★	1891-1907, 3fr Yellow Brown (88a, 125). Fresh, o.g., one with tiny thin speck, other reperfed at bottom, Fine Appearance.....	130.00
1592 ★	1915, 80c on 70c Dark Brown & Buff, "Broken" Surcharge (189a). Fine.....	120.00
1593 ★	1931, 3fr Orange Brown (209). Very Fine.....	52.50
1594	1934, 5c-20c NABA Souvenir Sheet (226). Neat Exhibition cancel, Very Fine.....	475.00
1595	1938, 1943 Souvenir Sheets (242, B130, B132). Neat cancels, Very Fine.....	110.00
1596 ★	1941-59, 50c-2fr Definitives (270-278, 273a, 274a, 276a, 278a). Cpl. Mint Set, Very Fine.....	41.10
1597	1936, 10c-30c National Defense Souvenir Sheet (B80). Seven, Used, some light soiling, nearly all bit reduced, couple tiny creases, otherwise Very Fine.....	875.00
1598 ★	1936-1948 Souvenir Sheets (B80, B89, B178). Couple tiny faults, also incl. No. 242 on cover, Scarce Lot.....	117.25
1599	1937, 20c-30c Pro Juventute Anniversary Souvenir Sheet (B89). Six, Used, Very Fine Lot.....	144.00
1600	1937-48, 5c-30c Souvenir Sheets (B89, B132, B178). Used, Very Fine.....	99.00
1601	1942, 10c, 20c National Fête Souvenir Sheet (B119). Used, Very Fine.....	100.00
1602 ★	1943, 1948 Souvenir Sheets (B131, B132, B178). Very Fine.....	112.50
1603	1943-45, Stamp Centenary Souvenir Sheets (B131, B132, B144). Used, Very Fine.....	145.00
1604 ★	1943, 1945, 5c, 10c Souvenir Sheets (B132, B144). Mint, Very Fine.....	97.50
1605 ★	1913, 50c Air Post Semi-Officials (Michel Nos. V, VI). First regummed, Fine Lot.....Michel DM	480.00
1606 ★	1923-25, 15c-1fr Air Post (C3-C12). Cpl. Set, Very Fine.....	91.35
1607 ★	1930, 2fr Mail Allegory (C15). Very Fine.....	67.50
1608 田	1947, 2.50fr Geneva-New York Flight (C42). Unused Block & Used Corner Block (one stamp thin), others Very Fine.....	118.00
1609 ★	1963, 2fr Air Post (C46). Cpl. Sheet of 20, paper on back of one, remainder Mint, Very Fine.....	70.00+
1610 ★	1882-92, 10c Ultramarine, 500c Olive Green & Red, Postage Dues (J10, J28). Fresh, o.g. Fine.....	97.50
1611 ★	1944-50, 3c-10fr Officials (2070-2090, 601-608). Cpl. Sets, Very Fine.....	112.86
1612	1923, 10fr Labor Bureau Official (3025). Used, Very Fine.....	165.00
1613 ★	1944-50, 3c-10fr Labor Bureau (3062-3093). Cpl. Mint Sets, Very Fine.....	112.26
1614 ★	1944-60, 3c-10fr International Bureau of Education Officials (401-4048). Mint, Very Fine Cpl. Sets.....	99.32

SYRIA

1615 ★	1919, 1m-3m Occupation Surcharges (1-3). 3m couple light creases, otherwise Fine-Very Fine, all signed, first two with Champion hand-stamp guarantees.....	270.00
1616 ★	1920, 20pi on 5fr Dark Blue & Buff (24). Fine.....(Photo)	200.00
1617 ★	1920-21, 20pi, 25pi Surcharges (30, 50). Very Fine.....	150.00
1618 ★	1920, 50pi on 1fr Claret & Olive Green (71). Fine, several guarantees..	125.00
1619 ★	1920, 50pi on 1fr Claret & Olive Green (80). Fine, several guarantees..	125.00
1620 ★	1920, 10pi on 40c Red & Pale Blue (C3). Very Fine, several guarantees.....(Photo)	135.00

TIBET

1621 ☒	1912, 1s Sage Green (6). Margins All Around, tied by Bold "Lhasso P.O." pmk. on Native Cover, slightly reduced at left, Very Fine, Scarce.....(Photo)	60.00+
1622 ☒	1914, 4t Deep Blue (7). Margins All Around, tied by "Lhasso P.O." pmk. on cover, Very Fine, Very Scarce.....(Photo)	125.00+
1623 ☒	1914, 8t Carmine (8). Margins All Around, neatly tied on cover by "Lhasso" pmk., Very Fine, Scarce.....	55.00+
1624 ☒	1945, ½t-1s Officials (O2-O5). Margins Almost All Around, tied by Lhasso pmks. on cover, Scarce.....	64.50+
1625 ★	TOGO, 1957, 50f-500f Air Post (C22-C25). Cpl. Mint Sheets of 25, each folded once between rows, Very Fine, Scarce Set.....	315.00+
1626 ★	TRINIDAD & TOBAGO, 1921, £1 Green & Carmine (20). Very Fine.....(Photo)	75.00
1627 ★	— 1922, £1 Rose & Green (31). Fine.....	75.00
1628 ★	TRISTAN DA CUNHA, 1952, ½p-10sh Ovpts. (1-12). Cpl. Set, Very Fine.....	75.50
1629 ★	— 1952, ½p-10sh First Issue (1-12). Fine-Very Fine Set.....	75.50
1630 ★	— 1954-61, ½p-10sh, ½c-1r, Elizabeth II Pictorials (14-27, 42-54). Cpl. Sets, Former Mint, Very Fine.....	110.15
1631 ★	TURKEY, 1917, 10pa Blue Green, Ovpt. (525A). Fine.....(Photo)	100.00
1632 ★	— 1930, 10pa-250ku Surcharges (705-726). Cpl. Set, Very Fine....	92.65
1633 ★	— 1966, 50k Europa, Black Omitted (1718a). Mint, Very Fine.....(Photo)	120.00
1634 ★	— 1935, 20pa-100ku Women's Congress (B54-B68). Cpl. Mint Set, Very Fine.....	166.87
1635 ★	URUGUAY, 1858, 180c Green (5). Large Margins all around, Fresh, o.g., Extremely Fine.....	40.00
1636 ★	— 1858, 240c Dull Vermilion (6). Large Margins all around, Fresh, o.g., Extremely Fine.....	35.00
1637 ★	— 1864-66, 6c-20c Arms, Arms & Numeral (18, 21, 22, 22a, 23, 25a, 26, 30, 33). Margins All Around, Mostly Large; o.g., Pairs of Nos. 22a, 30, 33; Nos. 18 & 22 tiny thins (cat. \$15.00), Balance Very Fine.....	123.00

VATICAN CITY

1638 ★	1933, 25c Dark Olive & Black, Imperforate (23a). Mint Horiz. Pair with Top Sheet Margin, Very Fine.....(Photo)	135.00
1639 ★	1935, 5c-1.25L Juridical Congress (41-46). Cpl. Set, 80c faint thin speck, others Fine-Very Fine.....	258.00
1640 ★	1952, 50L Stamp Centenary Souvenir Sheet (155a). Mint, tiny stain in bottom right sheet margin, Very Fine.....	90.00
1641 ★	1948, 250L, 500L Tobias (C16, C17). Cpl. Mint Set, Very Fine.....(Photo Ex)	435.00
1642 ★	1949, 300L, 1000L U.P.U. (C18, C19). Cpl. Set, Very Fine (Photo Ex)	125.00
1643 ★	1951, 300L, 500L Canon Law (C20, C21). Cpl. Set, Fine-Very Fine.....(Photo Ex)	240.00

VENEZUELA

1644 ★	1899, 2b Bolivar (149). Fresh, o.g., Very Fine.....(Photo)	140.00
1645 ★	1937-38, 5c-3b Ovpts. (321-324). Cpl. Mint Set, Fine	76.10
1646 ★	1938, 5c-10b Definitives (325-342). Cpl. Set, Very Fine	108.00
1647 ★	1943, 5c-20c Ovpts. (380-387). Cpl. Sets, Very Fine	75.00
1648 ★	1951-54, 5c-5b, Provincial Arms (464-631). Very Fine Sets.....	565.04
1649 ★	1937, 5c-2b Surcharges (C41-C46). Cpl. Set, Very Fine	73.00
1650 ★	1937, 5c-20b Air Post (C47-C63). Cpl. Set, Fine-Very Fine	69.97
1651 ★	1937-38, 10c-20b Ovpts. (C66-C78). Cpl. Mint Set, Very Fine	322.75
1652 ★	1938-39, 5c-20b Views (C79-C113). Cpl. Set, Very Fine.....	243.19
1653 ★	1943, 10c-20b Air Post Ovpts. (C164-C180). Cpl. Set, 10b tiny tear, otherwise Fine-Very Fine Set	89.45
1654 ★	1951, 5c-10b Provincial Arms (C334-C337, C338-C553). Mint, Very Fine Sets.....	769.60

LOTS BY COUNTRY

1655 ★	AFGHANISTAN, 1870-1967, Collection of Approx. 1000 Diff. Un- used Stamps, Wide Range of Issues, Many Better Items, incl. 40 Diff. "Tiger Heads", 22 Diff. 1881-90 Issues, Nearly Complete from 1891 with Many Sets, Souvenir Sheets, Imperforates, Air Post Registration, Parcel Post, etc., Nearly All Fine-Very Fine, Excellent Representative Collection.....	E.XI
1656 ★	ALAOUITES, ALEXANDRETTA, 1925-38, Complete Air Post of First (C1-C21), Complete Issues of Latter (1-17, C1-C8, J1-J6), Fine-Very Fine	122.25
1657 ★	ALBANIA, 1913-63, Collection on Album Pages & Stockcards of Approx. 950 Used & Unused Stamps, Wide Range of Issues incl. Commems, Pictorials, Semi-Postals, Dues, Ovpt. Varieties etc., Some Cpl. Sets, Most Value Prior to 1940, Generally Fine-Very Fine.....	E.V
1658 ★	ALGERIA, MOROCCO, SYRIA, TUNISIA, 1888-1972, Collection of Many Hundreds Nearly All Unused, Virtually All Diff. in Two Specialty Albums, incl. Commems, Semi-Postals, Air Post, Dues, other Issues, Souvenir Sheets, Tête-Bêche, Multiples & a few Proofs, Gener- ally Fine-Very Fine Throughout	1,769.00+
1659 ★	ANDORRA FRENCH ADMINISTRATION, 1932-65 Collection of 162 Diff. Unused Stamps, incl. Pictorials, Air Post, Dues, Complete Sets & Better Values, Fine-Very Fine	230.54
1660 ★	ANTIGUA, 1863-1972, Collection of 160 Diff. Nearly All Unused Stamps, incl. Commems, values to £1 & \$4.80, Cpl. Sets & few Better Items, 19th Century mixed condition, balance Fine-Very Fine	452.91
1661 ★	ASCENSION, 1922-69, Collection of 99 Diff. Unused Stamps, Virtu- ally All in Cpl. Sets, incl. Commems, values to £1, Fine-Very Fine..	230.76
1662	AUSTRALIAN STATES, 1853-1963, Collection of Approx. 950 Nearly All Used Stamps, incl. New South Wales, Queensland, South Australia, Tasmania, Victoria, Wide Range of Issues, some Better Items, also some other countries unused, early issues have small faults, but generally, Better than average condition prevails throughout	E.VIII
1663 ★	BAHAMAS, 1862-1968, Collection of 171 Diff., Nearly All Unused Stamps, incl. Commems, values to £1 & \$3.00, & Cpl. Sets, Generally Fine-Very Fine	368.17

1664 ★	BARBADOS , 1852-1968, Collection of 279 Virtually All Diff., Mostly Unused Stamps, incl. Commems, values to 5sh & \$2.50, Cpl. Sets & Better Items, 19th Century mixed condition, balance Nearly All Fine-Very Fine	774.64
1665 ★	BELGIUM , 1849-1972, Collection of Several Thousand Diff. Virtually All Unused Stamps & Souvenir Sheets in Specialty Album, incl. Complete Definitive & Commemorative Issues from 1894-1971 incl. Souvenir Sheets, Complete Semi-Postals incl. Souvenir Sheets, Complete Air Post & Dues, Complete Parcel Post from 1923, Nearly Cpl. Officials, Newspaper Stamps & other Issues & Virtually Cpl. Colonies, All Fine-Very Fine, A Beautiful Collection	over 11,000.00
1666	BENELUX , 1869-1951, Collection of Several Hundred Virtually All Diff. Used, in Specialty Album, incl. Commems, Semi-Postals, Air Post, Dues, Officials, Parcel Post, Occupations, Colonies & Cpl. Sets, Generally Fine-Very Fine	E.VIII
1667 ★	BERMUDA , 1865-1968, Collection of 236 Nearly All Diff., Virtually All Unused Stamps, incl. Commems, High Values, Cpl. Sets, Generally Fine-Very Fine	491.16
1668 ★	BRAZIL , 1844-1969, Collection of 1200 Mostly Unused Stamps & Seven Souvenir Sheets, Many Better Items & Cpl. Sets, incl. Commems, Pictorials, Semi-Postals, Air Post, Dues, Officials, varieties etc., Few Early Issues with minor faults, Balance Fine-Very Fine, Worth Careful Inspection.....	E.XII
1669 ★	BRAZIL , 1890-1947, Collection of 590 Used & Unused Stamps & Three Souvenir Sheets, incl. Commems, Pictorials, Semi-Postals, Air Post, Dues & Officials, Some Better Items & Cpl. Sets, Some Early Issues minor faults, Mostly Fine-Very Fine	E.IX
1670	BRITISH COMMONWEALTH , 1855-1968, Collection of Approx. 2,000 Mostly Used Stamps, Some Better Items & Cpl. Sets, Wide Range of Countries & Issues, Good Showing of Australia, Cyprus, New Zealand etc., Worth Careful Inspection, Mostly Fine-Very Fine.....	E.XII
1671 ★	BRITISH COMMONWEALTH , 1860-1969, Collection of 254 Diff., Virtually All Unused Stamps of 15 Countries, incl. Christmas Is., Gilbert & Ellice Is., Seychelles, South Georgia, Turks Is., 33 Anguilla listed only in Gibbons, Nearly All in Cpl. Sets, Fine-Very Fine	317.86+
1672 ★	BRITISH COMMONWEALTH , 1914-74, Accumulation of a Few Hundred Unused Stamps & Fourteen Souvenir Sheets, Mostly Mint, Many Cpl. Sets, Few Canadian Covers, etc., Generally Fine-Very Fine	E.VII
1673	BRITISH COMMONWEALTH , Collection of 872 Mostly used stamps & few covers, countries incl. India, Burma, Pakistan, Gold Coast, Grenada & Gibraltar, few better items, mixed condition, Mostly Very Good-Very Fine.....	E.VII
1674	BRITISH COMMONWEALTH , Accumulation of few hundred Mostly Used stamps, Most New Zealand, incl. few better Ireland, also U.N., Vatican, etc., Worthwhile Lot.....	E.V

QUEEN ELIZABETH II ISSUES

- | | | |
|--------|--|------------|
| 1675 ★ | <p>QUEEN ELIZABETH ISSUES, 1953-1975, Vast Stock of Tens of Thousands Virtually All Mint Stamps, Many in Blocks or Complete Sheets, Wide Range of Countries and Issues, Primarily Complete Issues, Complete Sets and Short Sets, Many Single Top Values in Quantities. The following is a Cross-Section of some of the Better Items listed alphabetically by Country, Catalog Number and Quantity: Aden, Nos. 48-61A(7), No. 59(372), No. 61(112), Ascension, Nos. 62-74(51), Nos. 189-191(200), Bahamas, Nos. 174-177(2340), Nos. 204-218(18), Basutoland, Nos. 61-71(180), Bechuanaland, Nos. 169-179(300), Br. Solomon Is., Nos. 89-105(16) Nos. 89-104(52), Cayman Is., Nos. 135-149(40), No. 149(69), Cook Is., Nos. 179-191(15), Nos. 290(13), Cyprus, Nos. 165-182(105), Nos. 168-178(400), Nos. 183-197(4), Nos. 183-189(537), Dominica, Nos. 145, 147(1750), No. 153(530), Nos. 155, 156(100), Falkland Is., Nos. 128-142(66), Fiji, No. 161(206), Gambia, Nos. 153-167(158), Gibraltar, Nos. 132-145(14), Gilbert & Ellice, Nos. 61-72(33), Nos. 69-72(117), Gold Coast, Nos. 148-159(230), Nos. 148-156(2180), Ireland, Nos. 149, 150(394), Nos. 179-181(662), Nos. 184, 185(1620), Kenya, Nos. 120-135(78), Leeward Is., Nos. 133-147(200), Nos. 133-142(900), Montserrat, No. 142(136), New Zealand, No. 320(33), North Borneo, Nos. 272-275(100), Northern Rhodesia, Nos. 61-74(33), Nos. 61-70(420), Nyassaland, Nos. 97-111(100), Nos. 97-106(930), Nos. 112-122(120), Penrhyn Is., Nos. 35-46(208), Pitcairn Is., No. 25(1211), Rhodesia, Nos. 237-240(870), St. Helena, No. 156-158(500), Sierra Leone, Nos. 195-207(55), Nos. 203-207(45), Somaliland, Nos. 136-139(127), Nos. 140, 141(1398), Nos. 142, 143(980), Southern Rhodesia, Nos. 81-94(60), Swaziland, Nos. 67-79(131), No. 79a(60), Trinidad, Nos. 72-83(31), Tristan Da Cunha, Nos. 14-27(19), Nos. 14-24(120), Nos. 28-41(7), Nos. 39-41(16), Turks & Caicos, Nos. 119,120(1200), Virgin Is., Nos. 115-127(40). Total Catalog Value for the above representative cross-section is \$115,850.00, also includes approx. \$2000.00 catalog value in used, Fine-Very Fine Lot. A Most Unusual Offering with Exciting Potential for the Dealer or Investor (A Complete Inventory can be inspected in our office)</p> | 238,533.53 |
| | | |
| 1676 ★ | <p>BRITISH GUIANA, 1862-1966, Collection of 179 Virtually All Diff. Mostly Unused Stamps, incl. Commems, values to 96c & \$5.00, & Cpl. Sets, Generally Fine-Very Fine.....</p> | 648.24 |
| 1677 ★ | <p>BRITISH OCEANIA, 1903-73 Collection of 112 Unused Stamps, Mostly Cpl. Mint Sets, incl. Pitcairn Islands, St. Helena & Tristan Da Cunha, Neatly Mounted on Album Pages, Virtually All Fine-Very Fine</p> | 239.84 |
| 1678 | <p>CANADA, 1852-1955, Collection of 354 Mostly used stamps, Wide Range of Issues, Numerous Better Items incl. Nos. 4, 17-30, 66-88, 104-301, Air Post & Special Delivery Complete, also few Newfoundland, some better items small faults, Mostly Fine-Very Fine.....</p> | 1,394.52 |
| 1679 ★ | <p>CANADA, 1859-1970, Stock Book containing Many Hundred Used & Unused Stamps, incl. Commems, Air Post, Special Delivery, Registration, Dues, Officials, others, Mint Blocks, Plate Blocks & a few Better Items, some early Provinces; Most of value in Used to 1935, Virtually All Fine-Very Fine</p> | E.XIV |

1680 ★	CANADA, 1868-1972, Collection of Many Hundred Unused Stamps & 77 Complete Booklets or Panes, Nearly All Diff. mounted in Album, incl. Commems, Air Post, Special Delivery, Dues, Officials, Coils, Panes of 20 & 25, Tagged, Multiples, Cpl. Sets & Better Items such as Geo. V Booklet Panes, Nos. 149-159, 217-227, 241-245, 249-262, 302 & O1-O49, Virtually All Fine-Very Fine	2,644.51
1681	CANADA, 1868-1974, Collection of Several Hundred Used, Virtually All Diff. in Album, incl. Commems, Air Post, Special Delivery, Registration Stamps, Dues, Officials, some First Day & Flight Covers, few Better Items & 139 Nearly All Diff. Newfoundland, Early Issues mixed condition, Balance Nearly All Fine-Very Fine	1,428.42
1682 ★	CANADA, 1868-1967, Collection of 250 Mostly Unused, Nearly All Diff., incl. Commems, values to \$1.00, Cpl. Sets & Better Items, 19th Century mixed condition, balance Nearly All Fine-Very Fine	1,061.20
1683 ★	CAYMAN ISLANDS, 1900-68, Collection of 156 Virtually All Diff. Unused Stamps, incl. Commems, values to £1 & Cpl. Sets, Fine-Very Fine	376.40
1684 ★	CHINA, 1949-67, Collection of Approx. 500 Unused Stamps & 17 Souvenir Sheets, incl. Commems, Pictorials, Air Post, Dues; Many Cpl. Sets & Better Values, Fine-Very Fine	E.X
1685 ★	COOK ISLANDS, 1898-1968, Collection of 250 Virtually All Diff. Unused Stamps & 2 Souvenir Sheets, incl. Commems, Air Post, values to £1 & \$2.00; Virtually All in Cpl. Sets, Fine-Very Fine.....	183.78
1686 ★	CYPRUS, 1880-1964, Collection of 82 Diff. Mostly Unused Stamps, incl. Commems, Many Geo. V Issues, with values to 96p & £1 & Cpl. Sets, Fine-Very Fine.....	392.59
1687 ★	CZECHOSLOVAKIA, Bohemia & Moravia, Slovakia, 1939-44, Collection of Approx. 420 Unused Stamps, Virtually Complete Issues, incl. Slovakia Nos. 2-23, B27a, Fine-Very Fine Lot	E.VI
1688 ★	DANZIG, 1920-39, Collection of 426 Diff. Unused Stamps & Three Souvenir Sheets, Good Showing of All Issues, incl. Overprints, Surcharges, Burelage Varieties, Pictorials, Commems, Semi-Postals, Air Post, Dues & Officials, Appears to Lack only nine stamps, Fine-Very Fine, Attractive	E.XI
1689 ★	DOMINICA, 1903-68, Collection of 168 Diff. Unused Stamps, incl. Commems, with values to £1 & \$4.80 & Cpl. Sets, Fine-Very Fine ..	406.64
1690 ★	EGYPT (UAR), 1958-1972, Collection of Several Hundred Virtually All Unused on album pages, incl. Commems, Semi-Postals, Air Post & Souvenir Sheets, Many Blocks, also few Sheets, Covers & some Palestine, Nearly Cpl. for these years, Fine-Very Fine.....	369.00
1691 ★	FALKLAND ISLANDS, 1884-1969, Collection of 224 Diff. Unused Stamps, incl. Commems, values to £1, Dependencies & Cpl. Sets, Fine-Very Fine	518.28
1692 ★	FINLAND, 1860-1973, Collection of Many Hundreds of virtually all Unused Stamps mounted in hingeless Album, incl. Commems, Semi-Postals, Air Post, other Issues, Shades; Better Items such as nos. 6-8, 11, 16, 46-58, 64-69, 118 & C1, Many early issues with o.g., nearly Cpl. from 1911, Virtually all Fine-Very Fine.....	3,748.94+
1693 ★	FINLAND, 1875-1967, Collection of 638 Virtually All Diff. Unused Stamps, Nearly Cpl. from 1917, incl. Commems, Pictorials; Semi-Postals, Air Post, Military Stamps, Karelia Issues, Few from Denmark & Norway, Virtually All Fine-Very Fine	E.X
1694 ★	FIUME, 1918-24, Collection of 268 Diff. Unused Stamps, Virtually Cpl. (lacking two stamps), incl. Pictorials, Semi-Postals, Special Deliveries & Dues, Attractive Showing, Fine-Very Fine	E.IX

1695 ★	FRANCE 1849-1973, Collection of Several Thousand Nearly All Unused in Four Specialty Albums, incl. Commems, Semi-Postals, Air Post, Dues, other Issues, Booklet Panes, Miniature & Souvenir Sheets & Booklets, Shades, Varieties, Many Blocks, etc. Better Items incl. Nos. 1, 10, 41, 46, 47, C1, C2 Used, Nos. 31, 132, 236, 329, B19, B27, B34a two, B38-B41, C1, C2 set & Blocks, C15 two, C23-C27 set & Blocks, C29-C32 two sets & blocks & C34-C36 Blocks, Virtually Cpl. from 1920-73, 19th Century mixed condition, some not counted, Balance Fine-Very Fine, A Wonderful Opportunity to acquire a Comprehensive Collection.....	16,144.00+
1696	FRENCH COLONIES , 1885-1971, Collection of Several Hundred Used & Unused Stamps & Souvenir Sheets, Wide Range of Colonies & Issues, Many Cpl. Sets, Strong Showings of Indo-China, Martinique, St. Pierre & Miquelon, Wallis & Futuna Islands, Fine-Very Fine	E. VIII
1697 ★	FRENCH COLONIES , 1892-1912, Collection of 137 Diff. Unused Stamps incl. Ovpts., Yachts with Values to 5m, etc., Virtually All Mayotte, Oboket & others, Virtually All Fine-Very Fine	E. VII
1698 ★	FRENCH EQUATORIAL AFRICA , 1936-58, Cpl. Collection of 336 Diff. Unused Stamps, incl. Commems, Pictorials, Semi-Postals, Air Post & Dues, Also incl. Ovpt. Varieties & 22 Imperforates (not listed in Scott) Fine-Very Fine.....	E. VIII
1699 ★	GERMAN COLONIES , 1897-1916, Collection of 105 Diff. Unused Stamps incl. Ovpts., Yachts with Values to 5m, etc., Virtually All Fine-Very Fine	E. VIII
1700	GERMANY , 1852-1972, Collection of Many Hundred Mostly Diff., Mostly Used Stamps in Two Specialty Albums, incl. few Early States, Commems, Semi-Postals, Air Post, Officials, Occupations, Berlin, few covers, Souvenir Sheets & D.D.R., Early Issues mixed condition, some not counted, Balance Generally Fine-Very Fine.....	4,235.71+
1701 ★	GERMANY , 1905-1965, Collection of Approx. 1500 Virtually All Diff. Unused Stamps & 13 Souvenir Sheets, Wide Range of Issues, incl. Pictorials, Commems, Better Early & Post-War Semi-Postals, Air Post, Officials, also some Offices, Bavaria, Occupations, etc., Virtually All Fine-Very Fine, Nice Lot.....	E. XII
1702 ★	GERMANY, French Occupations, 1947-49, 2pf-1m Pictorials, Semi-Postals (Betw. 5N1-8NB11) . 131 Diff. Unused Stamps incl. Complete Sets, Better Values as Nos. 8NB1-8NB4, Fine-Very Fine Lot	E. VII
1703 ★	GERMANY, Berlin , 1949-63 Collection of 143 Diff. Unused Stamps, Virtually All Complete Sets or Issues, Better Items incl. Nos. 9N42-9N58, 9N60, 9N70-9N79, etc., few small faults, Nearly All Fine-Very Fine	E. VIII
1704 ★	GERMAN DEMOCRATIC REPUBLIC , 1949-64, Collection of Approx. 1,000 Diff. Unused Stamps & 20 Souvenir Sheets, Virtually Complete for these years, also incl. (54) Russian Occ. Betw. Nos. 10N1-10NB9, Fine-Very Fine	E. VIII
1705 ★	GHANA , 1957-69, Collection of 348 Unused Stamps & 26 Souvenir Sheets, incl. Commems, Air Post & Dues, Many Mint, Virtually All in Cpl. Sets, Lacks only a few sets & souvenir sheets to be Cpl., Fine-Very Fine	245.69
1706 ★	GREAT BRITAIN , 1840-1973, Collection of Many Hundred Mostly Unused, Nearly All Diff. in Album, incl. Commems, Dues, Cpl. Booklets & Sets, Graphites, Phosphors, First Days, Offices Abroad, Guernsey, other Issues & Better Items such as Victoria, Edward & Seahorses with values to 10sh, Nos. 203, 204, 268 & 317-333, Early Issues mixed condition, Balance Nearly All Fine-Very Fine	2,588.08+

1707 ★	GREAT BRITAIN, 1840-1974 , Collection of 890 Nearly All Diff., Nearly All Unused Stamps on Album Pages, incl. Commems, values to £1, Many Cpl. Sets, Phosphor Issues, Better Items & Regionals, 19th Century mixed condition, balance Nearly All Fine-Very Fine	1,752.98	
1708	GREECE , 19th & 20th Centuries, Couple Thousand Nearly All Used in Stock Book, in various quantities, incl. Approx. 50 Hermes Heads, Commems Air Post, Dues, Postal Tax & Occupation Ovpts., Multiples, Wide Variety of Issues, Generally Fine-Very Fine Throughout.....		E.VIII
1709 ★	GREECE 1901-1969, Collection of approx. 725 unused stamps, nearly all in cpl. Sets or issues; Incl. Regulars, Commems., Air Post, Postal Tax, Occupation, etc. A Very Fine Collection.	1,053.90	
1710 ★	GRENADA , 1863-1968, Collection of 227 Diff., Mostly Unused Stamps, incl. Commems, values to 10sh & \$5.00, Cpl. Sets & few Better Items, 19th Century mixed condition, balance Fine-Very Fine	670.18	
1711 ★	ICELAND 1882-1960, Collection of 169 Virtually All Diff. Mostly Unused Stamps & Souvenir Sheets, incl. Commems, Semi-Postals, Air Post, Officials, Cpl. Sets, Better Stamps, many Mint, also 22 Diff. Unused Greenland in Cpl. Sets, Virtually All Fine-Very Fine	932.85	
1712 ★	ISRAEL , 1948-65, Collection of Approx. 900 Unused Stamps, incl. Pictorials, Commems, Booklet Panes, Souvenir & Miniature Sheets, Air Post, Dues, Officials, Many With Tabs, Virtually All in Complete Sets or Issues with a Number of Better Values, Fine-Very Fine, Nearly Complete for these years		E.IX
1713 ★	ITALY , 1858-1971, Collection of Many Hundred Mostly Unused, Nearly All Diff in Specialty Album, incl. few Early States, Commems, Semi-Postals, Air Post, Special Delivery, Parcel Post, other Issues & Better Items such as Nos. 477, 477a, 495-506, 518, 538, 539, 626-633, C48, C49 & Commems of the 1948-53 period, Many Cpl. Sets, Early Issues mixed condition, some not counted, Balance Generally Fine-Very Fine	3,033.00+	
1714 ★	ITALY , 1862-1964, Collection of Approx. 1200 Diff. Unused Stamps, Nearly All of Value in 20th Century, incl. Ovpts, Surcharges, Pictorials, Commems, Varieties & Errors, Semi-Postals, Air Post, Dues, Parcel Post, Nearly Complete from 1911, Many Complete Sets, Many Better Values with Nos. 488, 539, B14 (signed), C48, C49, etc., A very Comprehensive & Attractive Showing, Virtually All Fine-Very Fine..		E.XV
1715 ★	ITALIAN OFFICES ABROAD & COLONIES , 1892-1960, Collection of Approx. 1650 Diff. Unused Stamps, Good Showing of All Areas & Issues, Many Complete Sets & Better Values, A Lovely Collection, Virtually All Fine-Very Fine		E.XIV

1715A ★	ITALY & COLONIES , 1851-1969, Collection of a Couple Thousand All Diff. Mostly Unused, Mounted in Two Specialty Albums & Stockbook incl. Nearly Complete Definitives, Commems & Air Post for these years; Semi-Postals, Special Delivery, Dues, Parcel Post, Allied Occupation, Wide Range of Offices Abroad, Aegean Islands, Occupations & Colonies, Trieste, Roman States, Tuscany, Two Sicilies, Lombardy-Venetia, Postcards, few Covers, Blocks, Cpl. Sets, Many Mint, Better Items, etc., Early Issues mixed condition, Balance Fine-Very Fine		E.XV
---------	--	--	-------------

1716	ITALY & COLONIES 1855-1967, Two Volume Collection of Approx. 1600 Mostly Used Stamps, Wide Range of Colonies & Issues, Also incl. San Marino, Vatican City etc., Few Better Items, Generally Fine-Very Fine		E.IX
------	--	--	-------------

1717 ★	JAPAN , 1872-1975, Collection of Several Thousand Nearly All Unused, Nearly All Diff. Stamps & Approx. 200 Virtually All Diff. Miniature & Souvenir Sheets, few with First Day special pmks., All in Two Specialty Albums, glassines & stock pages, incl. Commems, Semi-Postals, Air Post & other Issues, Virtually Cpl. from 1923-73, incl. Many Better Items such as Nos. 163-166, 171-76, 179-87, 222a, 227-29, 378a, 422a two, 479a, 480-497, 521, 521a, C3-C7 set & Blocks, & C9-C43 (also over \$100.00 face value recent issues not counted), pre-1920 Issues mixed condition, Balance Fine-Very Fine	7,100.00+
1718 ★	KOREA , 1884-1970, Collection of 670 Unused Stamps & 194 Souvenir Sheets, Virtually Cpl. from 1946, incl. Many Better Items such as Nos. 51, 85, 132-173, 211. Many Scarce Unlisted Souvenir Sheets such as Nos. 202A, 203, 218, 219, 225-228 & C6-C8, incl. Commems, Pictorials, Semi-Postals & Air Post, Fine-Very Fine.....	E.XI
1719	KOREA , 1884-1971, Collection of Approx. 500 Mostly Unused Stamps & Souvenir Sheets, incl. Regulars, Commems, Semi-Postals & Air Post, Many Cpl. Sets, Large Number Mint, also included is a small collection of Thailand, 1883-1971, of Approx. 450 Used & Unused Stamps, Many Cpl. Sets, Both Fine-Very Fine	E.VII
1720 ★	LATVIA , 1918-40, Collection of 352 Diff. Unused Stamps & Two Souvenir Sheets, incl. Commems, Pictorials, Semi-Postals, Air Post, Air Post Semi-Postals, Occupation Stamps, etc., Attractive Showing, Virtually All Fine-Very Fine	E.IX
1721 ★	LIECHTENSTEIN , 1912-73, Collection of 458 Diff. Unused Stamps & Eight Souvenir Sheets, Wide Range of Issues incl. Commems, Pictorials, Air Post, Complete Sets, Better Values as Nos. 130, 218, 238, 287, 288, C14-C16, etc., Many Mint, Fine-Very Fine	E.X
1722 ★	LITHUANIA , 1918-40, Collection of Over 600 Diff. Unused Stamps, Three Souvenir Sheets, incl. Pictorials, Commems, Many Imperforates, Semi-Postals, Air Post, Scarce Varieties as Nos. 259 with New York-Kaunas Flight Ovpt., C33a Pair, etc., Nearly All Fine-Very Fine, A Very Comprehensive Collection, ex-Jarvis	E.XII
1723 ★	LUXEMBOURG , 1906-65, Collection of Approx. 680 Diff. Unused Stamps & Eight Souvenir Sheets, Wide Range of Issues, incl. Commems, Pictorials, Semi-Postals, Dues, Officials, Occupation Stamps, Many Cpl. Sets, Fine-Very Fine.....	E.XI
1724 ★	MALTA , 1882-1969, Collection of 249 Virtually All Diff., Nearly All Unused Stamps, incl. Commems, values to £1 & few Better Items, Virtually All Fine-Very Fine	419.84
1725 ★	MANCHUKUO , 1932-45, Collection of 149 Diff. Unused Stamps & Seven Diff. Booklet Panes, lacks only Nos. 30, 37-58 & 104 to be complete, incl. Varieties & Errors as Nos. 36a, 74a, 74b, 156b in Block of Nine, Imperforates, Mukden Ovpts. on Booklet Panes, etc., Fine-Very Fine Lot	E.VIII
1726 ★	MARTINIQUE , 1886-1947, Collection of 255 Diff. Unused Stamps, incl. Commems, Pictorials, Semi-Postals, Air Post & Dues, Many Cpl. Sets, Fine-Very Fine.....	338.63+
1727 ★	MONACO , 1885-1966, collection of over 700 Unused stamps & five Souvenir Sheets, neatly housed in a Scott Specialty Album, wide range of issues, nearly all in cpl. sets, many mint, a Very Fine & Attractive Collection.....	1,287.71
1728 P	MONACO , 1946-1964, Collection of Deluxe Proofs, Souvenir Sheets, Imperforate Pairs or Margin Singles, Incls. U.P.U., Both Royal Wedding Souvenir Sheets, Air Post, Kennedy, Europa, Fifty Items, Very Fine	2,890.00

1729 ★	MONTERRAT , 1876-1968, Collection of 119 Diff., Virtually All Unused Stamps, incl. Commems, values to £1 & \$4.80, Cpl. Sets & few Better Items, Fine-Very Fine.....	334.11
1730 ★	NAURU , 1924-68, Collection of 71 Diff. Unused Stamps, Complete for these years, incl. Commems, Ovpts., values to 10sh & \$1.00, Fine-Very Fine	121.60
1731 ★	NETHERLANDS , 1924-66, Collection of 385 Diff. Unused Semi-Postals, Virtually All in Cpl. Sets, Neatly Mounted on Album Pages, Fine-Very Fine	1,074.23
1732 ★	NETHERLANDS ANTILLES , 1873-1967, Collection of 420 Virtually All Diff. Unused Stamps, incl. Definitives, Commems, Pictorials, Semi-Postals, Air Post & Dues, Many Cpl. Sets, Nos. C18-C32 & CB9-CB36 Mint, Fine-Very Fine	1,202.55
1733 ★	NETHERLANDS INDIES , 1870-1949, Collection of 312 Diff. Unused Stamps, incl. Definitives, Commems, Semi-Postals, Air Post, Dues & Officials, Neatly Mounted on Album Pages, Condition Well Above Average, Virtually All Fine-Very Fine	1,360.55
1734 ★	NETHERLANDS NEW GUINEA , 1950-62, Collection of 81 Diff. Unused Stamps, incl. Definitives, Commems, Semi-Postals & Dues, Lacks only Six to be cpl., Fine-Very Fine	105.96
1735 ★	NEWFOUNDLAND , 1865-1947, Collection of 148 Virtually All Diff., Mostly Unused Stamps, incl. Commems & Cpl. Sets, 19th Century mixed condition, balance Fine-Very Fine.....	357.90
1736 ★	NEW HEBRIDES, French Issues , 1908-66, Collection of 125 Diff. Unused Stamps, incl. Pictorials, Surcharges, Ovpts., Dues, Complete Sets, Fine-Very Fine.....	146.97
1737 ★	NEW ZEALAND , 1864-1967, Collection of 260 Virtually All Diff., Mostly Unused Stamps, incl. Commems, Semi-Postals, values to 10sh & Cpl. Sets, 19th Century mixed condition, balance Fine-Very Fine..	301.87
1738 ★	NORFOLK ISLAND , 1947-70, Collection of 122 Diff. Unused Stamps, incl. Commems, Surcharges & such Better Items as Nos. 18, 41 & 42, All in Cpl. Sets, Fine-Very Fine.....	192.49
1739 ★	PERU , 1880-1930, Collection of 102 Virtually All Unused Stamps, All Overprint, Surcharge or Printing Errors , incl. Inverts, Doubles, Pairs With & Without Ovpts., etc., All Listed either in Scott or Moll Catalogs, Nearly all Fine-Very Fine, Interesting Specialist Group	E.X
1740 ★	PHILIPPINES , 1946-53, Collection of Approx. 750 Mostly Unused Stamps & Souvenir Sheets, Wide Range of Issues incl. Regulars, Commems, Air Post, Semi-Postals, Dues & Officials, Many Cpl. Sets, Large Number Mint, Attractively Mounted in Specialized Album or on stock cards, Fine-Very Fine	E.VI
1741 ★	PITCAIRN ISLANDS , 1940-69, Collection of 101 Diff. Unused Stamps, Virtually Cpl. for these years, incl. Commems & No. 12, All in Cpl. Sets, Fine-Very Fine	140.57
1742 ★	RHODESIA , 1890-1968, Collection of 283 Virtually All Diff., Virtually All Unused Stamps, incl. Commems, Ovpts; values to £1, Better Items & Cpl. Sets, Fine-Very Fine.....	686.50
1743 ☒	POLAND , Accumulation of Several Hundred Commercial Covers, Nearly all 1960's, few 1920's, incl. Commems & Air Post, some Registered, Wide Variety of Issues, few other countries, Generally Fine-Very Fine	E.VI
1744 ★	RUSSIA , 1943-60, Stock of Thousands of Mint Stamps in Full or Part Sheets, approx. 30 Diff. in Cpl. Sets or Issues, roughly 60 to 700 of each, Fine-Very Fine	9,978.00
1744A ★	RUSSIA, Zemstvos , 1868-1913, collection of 1099 Nearly All Diff. Mostly Unused in Two Albums, Representing Approx. 85 Districts, an Interesting & Valuable Collection	E.XV

1745 ★	RYUKYU ISLANDS , 1948-72, Collection of 307 Nearly All Diff. Unused Stamps & Souvenir Sheets on Album Pages, incl. Commems, Air Post & Special Delivery, Cpl. Country but for one stamp (cat. 50c), incl. All Better Items such as Nos. 14, 15, 17, 18, C1-C3, Fine-Very Fine Throughout	1,531.58
1746 ★	RYUKYU ISLANDS , 1957-72, Approx. 190 Cpl. Sheets, Virtually All Commems, Wide Variety, Approx. three sheets of each, incl. three sheets with special First Day pmk., All Fine-Very Fine.....	2,080.35+
1747 ★	SAAR , 1922-59, Collection of 265 Diff. Unused Stamps, incl. Pictorials, Commems, Semi-Postals, Air Post, Officials, Virtually All Cpl. Sets or Issues, Better Values, Many Mint, Fine-Very Fine Lot:.....	E.VIII
1748 ★	ST. HELENA , 1889-1969, Collection of 154 Diff. Unused Stamps, incl. Commems, Edward to 2sh, George V & VI to 10sh, Elizabeth to £1, Nearly All in Cpl. Sets, Fine-Very Fine.....	385.55
1749 ★	ST. KITTS-NEVIS , 1903-68, Collection of 149 Diff. Virtually All Unused Stamps, incl. Commems, George V to 10sh, George VI to £1, Elizabeth to \$4.80 & Cpl. Sets, Fine-Very Fine	317.93
1750 ★	ST. LUCIA , 1860-1969, Collection of 210 Diff. Virtually All Unused Stamps, incl. Commems, Victoria to 10sh, Edward to 5sh, George V to 10sh, George VI to £1 & \$4.80, Elizabeth to \$2.50, Ovpts., Cpl. Sets & Better Items such as Nos. 1, 2, 4 & 5 Unused, with small faults, balance Fine-Very Fine	869.08
1751 ★	ST. VINCENT , 1862-1968, Collection of 233 Diff., Nearly All Unused, incl. Commems, Victoria, Edward, George V to 5sh, George VI to £1 & \$4.80, Elizabeth to \$5.00, Cpl. Sets & Better Items such as Nos. 6-8, 9, 10, 12, 14B, 15, 16, 18, 21, 23 with small faults; balance Virtually All Fine-Very Fine.....	1,052.61
1752 ★	SAN MARINO , 1892-1961, Collection of 235 Diff. Unused Stamps, incl. Pictorials, Commems, Air Post, some Complete Sets, a Number of Better Values, Fine-Very Fine, Attractive Neatly Mounted Collection	E.X
1752A ★	SAN MARINO & VATICAN CITY , 1929-66, Collection of a Few Hundred diff. Mostly Unused, Mounted in Specialty Album, incl. Commems, Air Post & few other Issues, Cpl. Sets, Many Mint, Fine-Very Fine	E.IV
1753 ★	SARAWAK , 1869-1965, Collection of 196 Virtually All diff., Better items, Cpl. Sets incl. Nos. 8-21 with shades, etc.; few small faults & gum toning, Balance Fine-Very Fine	326.93
1754 ★	SAUDI ARABIA , 1916-66, Collection of 720 Diff. Unused Stamps, incl. Commems, Pictorials, Air Post, Dues, Officials, etc.; Several Ovpt. Varieties, Imperforates of Nos. 208-210, Many Cpl. Sets, Fine-Very Fine	E.XI
1755	SCANDINAVIA , 1851-1968, Collection of Many Hundreds of Used & Unused Stamps, incl. Denmark, Finland, Iceland, Norway & Sweden, Wide Range of Issues, Many Cpl. Sets; Also incl. a small Baltic Collection of Estonia, Latvia, Lithuania, etc. Fine-Very Fine.....	E.XI
1756 ★	SHANGHAI , 1865-96, Collection of 98 Diff. Unused Stamps, incl. Nos. 25, 45, 49, 50, 60, 73-75, 79, 80, 142, 147 (pair), 170a, J10 etc., Nearly All Fine-Very Fine, Attractive Showing of these Scarce Issues	615.45
1757 ★	SOUTH AFRICA , 1920-66, Collection of 308 Virtually All Diff. Unused Stamps & Two Souvenir Sheets, Nearly All in Bi-Lingual Pairs where Applicable, incl. Pictorials, Commems, Semi-Postals, Air Post, Dues & Officials, some Complete Sets, Fine-Very Fine.....	E.VIII
1758 ★	SPAIN , 1928-66, Collection of Approx. 750 Diff. Unused Stamps, Nearly All Value in Issues after 1945, incl. Pictorials, Commems, Semi-Postals, Air Post, Many Complete Sets, Fine-Very Fine	E.VIII

Lots on View Friday, November 12th; Saturday, November 13th; Wednesday, November 17th and days of Sale until 30 minutes before Sale time.

1759 ★	SPANISH COLONIES , 1935-66, Collection of 445 Diff. Unused Stamps from Cape Juby, Fernando Po, Ifni, Rio Muni, Spanish Guinea, Spanish West Africa; incl. Commems, Pictorials, Semi-Postals, Air Post, Many Complete Sets, Fine-Very Fine	E.VIII
1760 ★	SPANISH MOROCCO , 1903-55, Collection of 467 Diff. Unused Stamps & Five Souvenir Sheets, Complete Issues , incl. All the Scarce Values & Sets, also Tangier Nos. L1-LEB1, Tetuan Nos. 1-14, Nearly All Fine-Very Fine, ex-Jarvis	E.XII
1761 ★	SPANISH SAHARA , 1924-66, Collection of 261 Diff. Unused Stamps, Complete for these Years , incl. the Scarce No. 50, Fine-Very Fine, ex-Jarvis	E.VIII
1762 ★	SURINAM , 1913-73, Collection of 287 Diff. Unused Stamps, incl. Definitives, Commems, Semi-Postals & Air-Post, Many Cpl. Sets, Fine-Very Fine	427.88
1763 ★	SURINAM , 1948-63, Collection of 89 Diff. Unused Stamps, incl. Definitives & Commems, Neatly Mounted on Album Pages, Fine-Very Fine	103.07
1764 ★	SWEDEN , 1855-1970, Two Stock Books containing Many Hundred Used & Unused Stamps, incl. Commems, Semi-Postals, Air Posts, Dues & Officials, Many in Mint Coil Pairs, a few early issues have small faults, balance Fine-Very Fine	E.XIV
1765	SWEDEN , 1877-1956, Stock Book containing Several Hundred Nearly All Used Stamps incl. Commems, Semi-Postals, Military, Officials, Parcel Post, Local Issues, Cpl. Sets & Blocks; Most in Coil Pairs, Virtually All Fine-Very Fine	E.VIII
1766 ★	SWITZERLAND , 1862-1973, Collection of Approx. 1,000 Virtually All Diff. Unused Stamps & Souvenir Sheets, incl. Pictorials, Commems, Semi-Postals, Air Post, Dues & Officials, Many Cpl. Sets, Virtually All Semi-Postals & Air Post Mint, Fine-Very Fine, Choice Collection	1,843.46
1767 ★	TIBET , 1912-34, Collection of 121 Mostly Unused Stamps, incl. First Lions (1912) with Values to 1t, Shows Shades, Pmks. Varieties, Blocks of Four or Six of Most Values, incl. Block of 11 with Two "Potsage" Errors; 1934 Issue incl. Five Diff. Cpl. Sheets of 12 incl. Sheet of No. 18 with Pos. 4 Missing & Covered with 4t Emerald (reportedly done by the postmaster), also China Offices in Tibet 1a-1r Surcharges, some toning, few minor flaws, mostly Fine-Very Fine, A Fascinating Lot	E.X
1768 ★	TRIESTE, Zone A , 1947-54, Collection of 280 Diff. Unused Stamps, Good Showing of All Issues, Many Better Items incl. Nos. 41, C16, Q10-Q12, Q24-Q26, Fine-Very Fine, apparently only lacks 24 stamps to be complete	E.VII
1769 ★	TRINIDAD , 1851-1909, Collection of 57 Virtually All Diff. Mostly Unused Stamps, incl. Surcharges, Victoria 5sh, "Britannia" values to 5sh & few Better Items, 19th Century generally above average condition, balance Fine-Very Fine	187.14
1770 ★	TRINIDAD & TOBAGO , 1913-68, Collection of 129 Diff., Virtually All Unused Stamps, incl. Commems, "Britannia" to 5sh, George V to 5sh, George VI & Elizabeth to \$4.80 & Cpl. Sets, Fine-Very Fine	143.08
1771 ★	TRISTAN DA CUNHA , 1953-70, Collection of 141 Nearly All Diff. Unused Stamps, All in Cpl. Sets, incl. Commems, values to 10sh, 1r & £1, Fine-Very Fine	320.17

- 1772 **TURKEY, 1863-1897**, Collection of 296 Used & Unused Stamps, Neatly Mounted & Well Written-Up, Many Better Items incl. Nos. 1-44 Complete, Nos. 66, 73 etc.; also Proofs of 1pa, 5pa & 20pa First Issue, Reconstruction of the Intermediate Stone of 12 of the 20pa & 2pi (Nos. 1, 4), Multiples, Cancels, the Rare Unissued No. 19, etc.; the Postage Dues incl. J1-J4, J6-J14, J16-J19, J21-J25 etc., and an Unused Block of Ten of the 25pi Bistre Brown (J30) with A.P.S. Certificate. Over-All Condition is Very High, especially considering the Fragile Paper many were printed on. Catalog Value does not take into account the Proofs, Scarce Cancellations, etc.; A Marvelous Collection3,244.81+
- 1773 ★ **TURKEY, 1865-1972**, Collection of Approx. 2500 Unused Stamps & Souvenir Sheets, incl. Commems, Semi-Postals, Air Post, Dues, Officials, etc., Also incl. Turkey in Asia & Hatay, Many Cpl. Sets, Some Better Items, Virtually Cpl. from 1936-72, Mostly Fine-Very Fine, An Excellent Collection 4,277.89
- 1774 ★ **TURKS & CAICOS ISLANDS, 1900-68**, Collection of 165 Virtually All Diff., Virtually All Unused, incl. Commems, "Badge" & Edward to 3sh, George V & VI to 10sh, Elizabeth to £1, Nearly All in Cpl. Sets, Fine-Very Fine 414.17
- 1775 ★ **VATICAN CITY, 1929-58**, Collection of 192 Unused Stamps, Many Cpl. Sets, Several Better Items such as Nos. 1-13, 49, 59, B1-B4, J1-J6, Q1-Q15, Fine-Very Fine 555.23
- 1776 ★ **VATICAN CITY, 1929-74**, Collection of Approx. 625 Diff., Mostly Unused Stamps in Album, incl. Commems, Semi-Postals, Air Post, Souvenir Sheets & regular issues, Virtually All in Cpl. Sets, Nearly Cpl. for these years; also incl. Stationery & Approx. 45 Used & Unused Roman States stamps on Album Pages, Fine-Very Fine Collection **E.XII**
- 1777 ★ **VATICAN CITY, 1933-65**, Collection of 311 Diff. Unused Stamps, Variety of Issues, Complete Sets, Commems, Air Post, Better Items incl. Mint Nos. 28-31, C22, C23, Fine-Very Fine **E.VIII**
- 1778 ★ **VENEZUELA, 1859-1968**, Collection of approx. 1350 unused stamps & seven Souvenir Sheets, many Cpl. Sets, strong in Air Post with many mint, neatly mounted in Scott Specialty Album, A Very Fine Collection 1,891.17
- 1779 ★ **VENEZUELA, 1938-47**, Specialized Collection of Air Post Errors, 71 Diff. Items, incl. Inverted Surcharges, Double & Inverted Ovpts., Imperforates, Imperforate Betw. varieties, Missing Colors, Double Impressions, Many in Pairs & Blocks, Virtually All Fine-Very Fine, Scarce & Interesting Lot for the Specialist **E.IX**
- 1780 ★ **VIRGIN ISLANDS, 1889-1969**, Collection of 159 Diff. Unused Stamps, incl. Commems, George V to 5sh, George VI to £1 & \$4.80, Elizabeth to \$4.80, Nearly All in Cpl. Sets, Fine-Very Fine 306.22
- 1781 ★ **WALLIS & FUTUNA IS., 1920-66**, Complete Country less six stamps for these years, incl. one Souvenir Sheet & 14 Unlisted Imperforates, Fine-Very Fine 308.75+

AEROGRAMS

- 1782 ☒ **AEROGRAMMES**, Stock of 12,600 World Wide Issues representing 70 Diff. Countries, 8,100 Unused, 3,800 Used, 675 First Days, 300 Diff. (in quantities from a few to less than 100), Total Lava/Higgins & Gage Catalog Value is over \$39,000 (retail value is a high percentage of catalog), also incl. some unlisted Proofs, Fine-Very Fine, An Exceptionally Useful Holding **E.XVII**

1783	EUROPE , Approx. 130 Used & Unused 19th & 20th Century Stamps, incl. Finland, Sweden, Switzerland, Liechtenstein, Austria, San Marino, also few early Newfoundland, Salvador Roland-Hill Set, Wide Variety of Issues, some complete sets & Better Values, mixed quality, Useful Lot	E.IX
1784	FOREIGN COVERS , 1860-1928, Several Hundred Stamps tied on Approx. 250 Mostly Large Size Commercial Covers or on piece, Mostly Early 20th Century, Wide Range of Countries represented incl. China, Japan, Danzig, India, Austria, Switzerland, Greece, Turkey, Syria, etc., Mixed Condition, Fair-Fine	E.VI
1785 ☒	FOREIGN & U.S. COVERS , 19th & 20th Century, in large Suitcase, Mostly U.S. & British, Several Better Items, Rewarding Lot	E.VIII
1786 ☒	FOREIGN FLIGHT COVERS , 1925-36, incl. Uruguay Florida-Montevideo Flights (AAMC 9, 9a), 1932 Paraguay Zeppelin Flight, German LZ 129 Card, also Honduras 50c Blue Semi-Official Label on Baggage Card (Sanabria S1), few misc. items, Scarce Lot	E.IV
1787	GENERAL FOREIGN , 1850-1952, Collection of Many Hundreds of Virtually All Used Stamps, Wide Range of Countries & Issues, Some Cpl. Sets, Several Countries Well Represented incl. Austria, Czechoslovakia, Germany, Hungary, etc., Generally Fine-Very Fine	E.VII
1788 ★	GENERAL FOREIGN , Collection & Accumulation of Several Hundred 19th & 20th Century Stamps, Nearly All Unused, incl. Italian Offices Abroad, Memel, Transvaal, Portuguese India, Some New Issues, Recent Souvenir Issues, Contains Some Interesting Items.....	E.IX
1789	GENERAL FOREIGN , 19th & 20th Century, Collection of Several Thousand Used & Unused Stamps in 8 International Albums, Wide Range of Issues & Countries, Generally Fine-Very Fine Throughout..	E.XI
1790	GENERAL FOREIGN , 19th & 20th Century, Accumulation of Few Thousand in Stock Books, Glassines, on Pages, etc., Wide Range of Countries & Issues, few Better Items, Worthy of Close Examination	E.IX
1791 ★	GENERAL FOREIGN , Few Hundred Recent Unused Stamps, Nearly All Diff., Many Cpl. Sets, Most Mint, Mostly Russia, Also Some Czechoslovakia, Poland, Greece, Finland, etc., Fine-Very Fine.....	E.IV
1792 ★	GENERAL FOREIGN , 15 stamps & Souvenir Sheet, Mostly Unused, incl. Italy Nos. 46(two), 48, Peru C1, Austria 29, etc., Most Faulty, Worthy of Careful Inspection	660.00+
1793 ★	GENERAL FOREIGN, New Issues, 1969-1975 , Thousands of Mint Stamps, all in cpl. sets or issues, Incl. Souvenir Sheets, Wide range of Countries & Topics, Housed in original New Issue Envelopes, arranged chronologically. A Very Fine Lot. Owner's cost as New Issues	4,522.21
1794	WORLDWIDE , 1840-1973, Collection of Many Thousand, Mostly Used, in Ten Scott International Albums, Wide Range of Countries & Issues, Some Cpl. Sets & Better Values, Most Value Prior to 1950, Useful Lot	E.XIII
1795 ★	WHOLE WORLD , 1841-1920, Collection of Many Hundreds, Mostly Unused Stamps, housed in Two old SENFS albums, Wide Range of Countries, Issues, Numerous Better Items & Sets, considerable British Colonies, few faulty, Mostly Fine-Very Fine, Much Better than Usual Quality	E.XV
1796	WHOLE WORLD , 19th & 20th Century, Collection of Many Hundreds of Mostly Used Stamps in Album & on pages, incl. Wide Range of Countries & Issues, Strong in Europe, South America & U.S., incl. some Covers, U.S. Stationery, Cut Squares & "Back of the Book," Generally Fine-Very Fine	E.XII

END OF SALE

THANK YOU

OUR NEW POLICY

We now have only one type of subscription for our auction catalogues.

From now on prices realized for previous sales will be printed with subsequent catalogues, so they can be correctly placed in your files.

You will receive 20 or more catalogues a year with prices realized for \$7.50 in the United States, Canada and Mexico. The actual production and mailing cost is nearly \$40.00 per subscription.

Prices realized are now included in the catalogue because we feel they are invaluable in helping you keep up with the rapidly changing market.

ROBERT A. SIEGEL
AUCTION GALLERIES, Inc.

(Licensed and Bonded Auctioneer)

120 EAST 56th STREET
NEW YORK, N.Y. 10022

(Tel. 753-6421)

IS YOUR COLLECTION FOR SALE?

REALIZE IMMEDIATE CASH
PLUS THE ADDED ADVANTAGE OF
SELLING THROUGH OUR AUCTIONS

We will advance immediate cash up to 75% of our appraised value. There is no interest charge.

Your collection is then sold in one of our auction sales. All stamps are expertly and advantageously lotted in attractive, well illustrated catalogs. Lotting is meticulously planned under our personal supervision. Commission is 20% of the gross realization. There is no lotting fee nor any other charges. Final settlement is made within five weeks after the sale. We have continuously conducted stamp auctions for over forty-four years.

Valuable collections and stamp holdings are especially wanted, but we will accept properties valued from \$500 upwards. Send all stamps directly for appraisal. Auction advance will be remitted shortly after receipt. If not entirely pleased, stamps will be returned at our expense. We will travel anywhere to inspect important properties.

ROBERT A. SIEGEL
AUCTION GALLERIES, Inc.

(Licensed and Bonded Auctioneer)

120 EAST 56th STREET
NEW YORK, N. Y. 10022

(Tel. 753-6421)