

R  
O  
B  
E  
R  
T  
  
A.  
  
S  
I  
E  
G  
E  
L

503rd SALE

# **POSTAL HISTORY AUCTION**

## **UNITED STATES**

STAMPLESS COVERS including SPECIALIZED CONNECTICUT,  
THE MILTON L. GREENEBAUM COLLECTION OF  
MICHIGAN, MICHIGAN, EASTERN EXPRESS COVERS,  
NINETEENTH CENTURY POSTAGE ISSUES  
including WESTERNS and TERRITORIALS, PATRIOTICS and CAMPAIGNS

AND

THE MISS KATHARINE MATTHIES COLLECTION OF  
**WATERBURY FANCY CANCELS ON COVER**

A CONNOISSEUR'S COLLECTION OF  
**CONFEDERATE STATES GENERAL ISSUES**

AND

## **FOREIGN COVERS**

The Property of Various Owners and Estates  
and Sold by Their Order

AT UNRESERVED PUBLIC AUCTION

Tuesday, January 11th, 1977 at 11:00 A.M. and 1:30 P.M.

**AUCTION GALLERIES, Inc.**

120 E. 56th Street, New York, N.Y. 10022

## CONDITIONS OF SALE

1. The terms of sale are strictly cash on delivery to the highest bidder unless special arrangements have been made prior to the sale.
2. All bids are per lot as numbered in the catalogue unless otherwise announced by the auctioneer at the time of sale. The right is reserved to group two or more lots; to withdraw any lot or lots from the sale, or to act in behalf of the seller. The auctioneer shall regulate the bidding and in the event of any dispute his decision shall be final.
3. Any lot, the description of which is incorrect is returnable, but only within five days of receipt. All disputed lots must be returned intact as received. **The following lots may not be returned for any reason whatsoever: Lots containing ten or more stamps; Lots from buyers who have had the opportunity to examine them before the sale; Lots described as having defects or faults may not be returned because of any faults. No illustrated lots may be returned because of centering, margins or other factors shown in the illustrations.**
4. Successful bidders, unless they are known to us or supply acceptable references are expected to make payment in full before the lots are delivered. Mail bidders will be notified of the amount of their purchases. All mail bidders who have established credit with us must make payment within three days after receipt. We reserve the right in our sole and absolute discretion to demand cash payment at the time a lot is knocked down to any bidder who has not previously established credit with us or whose account is in arrears. In the event any buyer refuses to pay cash for any lot at the time it is knocked down to him, the auctioneer reserves the right to re-offer the lot immediately for sale to the highest bidder.
5. If the purchase price has not been paid within the time limit, nor lots taken up within seven days from date of sale they must be resold and any loss arising from such sale will be charged to the defaulter. Any account more than thirty days in arrears is subject to a late payment charge of 1½% per month so long as the account remains in arrears. If the auctioneer, in his discretion, should institute any legal action to secure payment of a delinquent account the defaulting purchaser shall pay all legal expense incurred by the auctioneer and such charges will be added to the amount owed.
6. All lots are sold as genuine but should any lot be proved otherwise by written opinion of any competent, responsible authority acceptable to us, immediate refund of the full purchase price will be made, provided that such claim is made in writing within 14 days from date of sale. If claim is not made within this period, no lots are returnable for any reason at any time. So long as we are notified within the 14 day period that an opinion is being sought the matter will remain open until such opinion is rendered. We will not be responsible for any charges incurred by the buyer for expertization fees and costs unless the opinion states the item is not genuine, in which case we will pay actual costs up to a maximum of \$50.00.
7. Until paid for in full, all lots remain the property of Robert A. Siegel Auction Galleries, Inc. in behalf of the seller.
8. All forwarding charges will be added to the purchase price. The mode of shipment shall be at our option unless we are given specific instructions.
9. Lots may be sent for inspection to buyers known to us upon written application. All such lots must be returned to us by registered mail, adequately insured and within 24 hours after receipt. The applicant assumes all responsibility and for insurance against all risks from time of receipt until they are actually received back by us, and is to pay all expenses of postage and insurance. No lots can be sent for inspection within eight days from date of local viewing. Large lots and collections cannot be sent for inspection.
10. Agents are responsible for all purchases made in behalf of their clients unless other arrangements are made prior to the sale.
11. The placing of a bid shall constitute acceptance of the foregoing conditions of sale.

ROBERT A. SIEGEL,  
MALCOLM SIEGEL, Licensed Auctioneers

**FOR TABLE OF DESCRIPTIONS SEE PAGE 19**

**JANUARY 11th, 1977**

**ROBERT A. SIEGEL AUCTION GALLERIES, Inc.**

**120 East 56th Street**

New York, N.Y. 10022

**Tel.: 753-6421 (Area Code 212)**

Please purchase for me at your auction to be held **January 11th, 1977** lots listed below, the prices, annexed being my limit on each lot. I agree to remit for purchases in accordance with the **Conditions of Sale** and return no lots later than three days after receipt.

REFERENCES PLEASE  
(if unknown to us)

SIGNED

New York State residents kindly include  
County in address.

County

## BIDS

Up to \$30.00

## ADVANCE

\$1.00

## BIDS

\$300.00 - \$725.00

## ADVANCE

\$25.00

\$32.50 - \$72.50

\$2.50

\$750.00 - \$2,000.00

\$50.00

\$75.00 - \$145.00

\$5.00

\$2,000.00 - \$3,000.00

\$100.00

\$150.00 - \$290.00

\$10.00

\$3,250.00 and up

\$250.00

Bids which do not conform to the above will be automatically reduced to the appropriate level.

[illegible]

## VALUATIONS

Upon request, estimate of value furnished on any lots in this auction.





# FIRST SESSION

TUESDAY, JANUARY 11th, 1977 — 11:00 A.M.

## UNITED STATES

### FREE FRANKS & AUTOGRAPHS

- |    |   |  |        |
|----|---|--|--------|
| 1  | ✉ | <b>H. Clay</b> , Autograph Free Frank on 1811 Folded Cover to "New Port" Kentucky, carried out of the mails, mended internal splits, slight erosion along filing fold partly affecting Free Frank, Scarce.....   | E.III  |
| 2  | ✉ | <b>Hannibal Hamlin</b> (V.P. under Lincoln), Signatures on Two Holograph Letters to a N.Y. Nautical School, both 1877, matching covers with 3c Green (184) tied by Washington D.C. pmks., Very Fine & Scarce ....  | E.V    |
| 3  | ✉ | <b>Free Sam Houston</b> , Autograph Free Frank on cover, "Washington City Free" pmk., rejoining of torn cover slightly affects signature, Very Scarce .....  | E.VII  |
| 4  |   | <b>Free Andrew Jackson</b> , Autograph Free Frank on portion of cover, Red "Washn. City." pmk. & "Free", faint fold, otherwise Fine & Scarce   | E.VI   |
| 5  | ✉ | <b>Henry W. Longfellow</b> , Signature on 1877 holograph letter thanking a Mr. Dunn, who had sent him a Poem; Cover accompanies, addressed by him, with 3c Green (158), tied by negative "A", "Boston Mass." pmk., Very Fine .....   | E.V    |
| 6  | ✉ | <b>J.M. Mason, Free</b> , Autograph Free Frank on cover, "Winchester, Va." pmk., light wax seal stains, otherwise Very Fine. Mason served in the Senate & House; drafted the Fugitive Slave Act in 1850. He later became a Confederate Diplomat. Scarce, probably CSA use .....  | E.IV   |
| 7  | ✉ | <b>E. A. Mitchell PM, W. Webster PM</b> , Autograph Free Franks on 1847, 1855 folded letters, former Light "New-Haven Ct." pmk. in Red, matching "FREE", ms. "PO Business"; latter Clear Red "Boscawen N.H." pmk & matching "FREE"; these were two of the Postmasters who issued <b>Provisional</b> stamps, Fine-Very Fine, Scarce, latter ex-Lehman ..... | E.VIII |
| 8  | ✉ | <b>W.T. Sherman, General</b> , Autograph Free Frank, "Washington, D.C. Free" pmk. on cover, "Headquarters Army of the United States." Corner Card, Fine & Scarce .....   | E.V    |
| 9  | ✉ | <b>Joseph A. Smith</b> , Autograph Free Franks on Seven Covers, 1852-1857, each with Four-Line Navy handstamp, "Washington, D.C. Free" pmk., each with Personal Letter written & signed by Adm Smith, Fine, Scarce & Interesting Group .....   | E.VII  |
| 10 |   | <b>M. Van Buren</b> , Autograph Free Frank on Fresh Cover Front, Red "Kinderhook, N.Y." pmk. partly inked in, "1851" added below.....  | E.III  |
| 11 | ✉ | <b>Danl Webster, U.S. Senate</b> , Autograph Free Frank on Fresh Folded Cover, Red "Boston, Mass." pmk., Red ms. "f" (free), Very Fine   | E.V    |
| 12 | ✉ | <b>Danl Webster, U.S. Senate</b> , Autograph Free Frank on Fresh Folded Cover, Red "Boston, Mass." pmk., Red ms. "f" (free), Very Fine   | E.V    |

**Lots on View Saturday, January 8th; Monday, January 10th and Day of Sale until 30 minutes before Sale time.**

## STAMPLESS COVERS

- |      |   |   |        |
|------|---|---|--------|
| 13   | ✉ | Alabama & Mississippi Stampless covers, Four, Butler & Tensaw Ala., Two Aberdeen, Miss., each with matching "5" in circle, Fine-Very Fine .....   | E.III  |
| ✓ 14 | ✉ | Alligator Fla., Dec 21, Bold 32 mm. circle, matching "Paid 3" in circle on neat buff cover to Ky., Very Fine, Very Scarce .....   | E.IV   |
| 15   | ✉ | <b>THE BINGHAM CORRESPONDENCE</b> , 1822-1834, Six folded letters to Rev. Abel Bingham, <b>A Baptist Missionary to the Indians</b> . First letter to "the Chief (John Littlebeau) of the Tonawanta (N.Y.) Reservation and Mr. Bingham the teacher of the school in that place . . . all the Chiefs here advise Mr. Bingham" to continue teaching at reservation & advise the Indians to cooperate. Second & Third letters, 1826 & 1828, datelined. "Carey Mich. Ter. 100 miles N.W. of Fort Wayne Ind." latter ms. "Fort Wayne In" pmk., Very Interesting letters tell of journey from N.Y., work at Mission, Shipwreck, Indian Treaties, urge Bingham to come to the proposed Mission & Indian School at "Sault de St. Marie". Fourth letter Red "Mackinac" circle pmk., light strike, headed "Grand Traverse Bay" 1832 to Rev. Bingham "Mission House, Sault Ste. Marie", writer complains that local Missionary is more interested in farming than teaching Indians. Last two letters, 1833 & 1834, personal & humorous in nature, one headed "Fort Brady, M.T."; All but first & last went through the mails. There is some aging, but the contents are very legible & provide a fascinating chronicle of Early Missionary Work | E.XI   |
| 16   | ✉ | <b>Bo. (Boston) 2</b> , ms. Town & Rate on Small Neat Folded Letter to Springfield, June 30, 1767 dateline, Very Fine, Very Scarce Colonial-<br>.....(Photo)  | E.VIII |
| 17   | ✉ | <b>Boston, MS</b> , Red Circle, matching "Paid", ms. "18¾" on 1837 folded letter to N.Y., fancy ms. endorsement " <b>will the Penny Post deliver this as soon as he POSSIBLY CAN as it is of the greatest IMPORTANCE</b> " & drawing of Pointing Hand, cover repairs, Unused  | E.IV   |
| 18   | ✉ | <b>Drop 1</b> , Clear Boxed handstamp on 1858 folded letter from New Orleans to Mobile, no pmk. as carried by favor out of the mails, Fine(Photo)   | E.IV   |
| 19   | ✉ | <b>Euclid, O</b> , Bold Red Circle, matching "Paid" on Small Folded Letter, " <b>Advertised: 4 cts</b> " in Elongated Oval, Straight Line " <b>Forwarded</b> ", both in <b>Blue</b> , ms. "10" deleted, "5" below for a total of "9" cents charged, Very Fine & Unusual .....(Photo)  | E.IV   |
| 20   | ✉ | <b>Huntsville, Al.</b> , Bold Blue pmk., matching "5" in Fancy Star, on Neat Folded Cover, Very Fine .....(Photo)   | E.V    |
| 21   | ✉ | <b>International Exhibition of 1853 (Crystal Palace)</b> , Three items: Printed Circular dated, Oct. 11, 1852 soliciting Participation, signed by Theodore Sedgewick, President of Exhibition; "Application For Space" at the Expo; Letter from Builder of Crystal Palace, dated Oct. 31, 1852; Last Two Items contained in the Printed Circular, Red "New-York Nov 2, Paid 6 cts", Very Fine Historical Collateral.....  | E.V    |
| 22   | ✉ | <b>New Orleans Dec 21 (Orleans Territory)</b> , Ornaments Above & Below Date, Bold pmk., ms. "25" on 1810 folded letter to Philadelphia, minor erosion from ink of address, otherwise Very Fine, Scarce.....  | E.VI   |
| 23   | ✉ | <b>New Orleans Stampless Trans-Atlantics</b> , Four covers to France, incl. 1822 Printed Prices Current with Red Two-Line "Colonies/Par Le Havre" & "15" decimes due markings, 1829 folded letter with Red Boxed "Pays D'Outremer/Par LeHavre" & British pmks., also 1846 & 1851 folded letters with Wide Range of Markings, Fine-Very Fine, Scarce Group.....  | E.IV   |



- 24 ☒ **New York**, Bold caps, two lines in Brown Red, ms. "2 dw" on July 1761 folded letter to "Saml. Smith Esq. Treasurer of the Colony of New Jersey at Burlington." ms. "p. the New York Pacqt.", "11 JY" Bishop mark on back flap. Below the "2 dw" is ms. "**Trenton**", matching "1" & "3 dwt" (Total), **Extremely Early New Jersey Postmark**; the cover has splits along folds & few tiny tears, still in Excellent State of Preservation considering it is 215 years old, Fine, Incredibly Rare Combination .....(Photo) **E.XII**
- 25 ☒ **N YORK MA: 13**, Bold virtually complete Red Straight Line pmk. on back of 1775 folded cover from England, Jan 4 Bishop Mark, ms. rates, cover separated & rejoined along filing fold, Very Scarce Cover ..... **E.VIII**
- 26 ☒ **N\*YORK MY: 2**, Clear Red Straight Line on back of Fresh Folded Cover to Montreal, Brown Red "1N2" ms. rate, two tiny nicks along top fold, still Very Fine, Very Scarce (no year date docketing but presumed to be 1775, also unlisted with asterisk between N & YORK) .....(Photo) **E.IX**
- 27 ☒ **Post Office Department Official Business**, Two Straight Lines, Bold strike, ms. "WJ Brown" Free Frank, Red "Free, Washington, D.C." pmk. on 1846 folded cover to Mass., Very Fine ..... **E.III**
- 28 ☒ **Stampless Covers**, Collection of 222, Wide Range of pmks. (mostly New England), Few Better Items, Unusual Rates & Usages, Very Mixed Condition, Fair-Very Fine ..... **E.VII**
- 29 ☒ **Trans-Atlantic Covers**, 1830-1875, Collection of 29, Almost All to France, Wide Range of Rates & Transit Markings; also incl. New York "clamshell" pmk. on 1800 domestic folded letter, Fine Lot..... **E.VII**

### CONNECTICUT STAMPLESS

- 30 ☒ **Bridgeport, (Ct.) Ap. 9**, Very Clear Straight Line, ms. day "9" and rate "10" on 1808 folded letter, Very Fine, Scarce .....(Photo) **E.VI**
- 31 ☒ **Bristol, Ct.** light pmk., "3 Paid" in circle on Allover **Illustrated Temperance Propaganda cover**, some faults at top, Scarce ..... **E.III**
- 32 ☒ **Campbells Mills, Windham Co. Con.**, 39mm Circle, partly double struck, Bold "Paid" on small cover, Fine & Very Scarce, Unlisted .....(Photo) **E.VIII**
- 33 ☒ **"Collinsville Conn." in Axe Head**, Light readable strike, ms. "25" on 1833 folded Printed Circular to Burwells Bay, Va. from **Collins & Co.**, manufacturer of the Axes, Fine, Very Rare .....(Photo) **E.VIII**
- 34 ☒ **"Collinsville Conn." in Axe Head**, Light strike, ms. "Paid 6" on 1834 folded letter, Rare ..... **E.VI**
- 35 ☒ **"Collinsville Conn" in Axe Head**, Two slightly blurry strikes in Red, one with ms. "18 March" crossed out, other "25 March", matching ms. "10" on 1841 folded letter to Mass., Fine & Rare, Two Strikes Most Unusual especially in Red .....(Photo) **E.X**
- 36 ☒ **Haddam Ct**, Elongated Octagon in Black, clear strike, matching "FREE" in Octagon on cover, Fine, Scarce ..... **E.III**
- 37 ☒ **Hampton Ct July 1**, ms. pmk., matching "10" on folded letter to Mich., datelined "June 30th, 1845", thus **First Day of 10c Rate** for ½ oz. over 300 miles, Very Fine & Very Scarce ..... **E.V**
- 38 ☒ **Hampton Ct**, Elongated Octagon in Blue Green, Clear, slightly oily strikes on two covers, one with Matching "Paid 3" in Octagon, other with "5" in Octagon, latter without flap, Fine, Scarce Pair ..... **E.IV**
- 39 ☒ **Hartford (Conn)**, ms. pmk., "2" dwt "16" gr rate on remarkably fresh 1772 Folded Letter to New York, Very Fine, and Scarce Colonial Cover.....(Photo) **E.IX**
- 40 ☒ **Hartford**, Straight Line caps, Clear strikes on 1796, 1797 folded letters to Suffield, each with ms. "6", Fine except minor tears, Scarce..... **E.V**

41	✉	<b>Litchfield Conn.</b> , Error of Spelling, Two Straight Lines in caps, ms. date & "6" on 1828 folded letter to Hartford, Fine, Very Scarce <b>(Photo)</b>	<b>E.VIII</b>
42	✉	<b>Lyme Dec. 17 Conn.</b> , Bold Blue Octagon, serifed caps, matching "PAID", ms. "12½" on 1842 folded letter to <b>England</b> , "Liverpool Ship" in Octagon, Red London receiving pmk. & ms. "8" on back, another ms. "8" due marking on front, Very Fine, Scarce .... <b>(Photo)</b>	<b>E.VII</b>
43	✉	<b>Manchester, Ct.</b> , mostly clear pmk., "3" & "Paid" in circle, on Allover <b>Illustrated Temperance Propaganda</b> cover, Incredibly Fresh, Very Fine Showpiece ..... <b>(Photo)</b>	<b>E.VII</b>
44	✉	<b>"Milf C 11 June paid"</b> , ms. pmk., matching "10" on tiny 1807 folded letter, Fine, Scarce .....	<b>E.III</b>
45	✉	<b>New Haven, Ct.</b> Clear Red circle with Scroll at bottom, matching Bold <b>"Ship" in Outline of Ship</b> , ms. "12" on 1828 Printed Prices Current to N.Y., Fine .....	<b>E.IV</b>
46	✉	<b>New Haven, Conn.</b> Clear circle pmk., <b>"Ship" in Outline of Ship</b> , mostly well-struck, matching Large "7" on cover to N.Y. State, few cover wrinkles, otherwise Fine, Scarce (listed only in Red in Sampson)	<b>E.IV</b>
47	✉	<b>New Haven Ct.</b> , Bold Red Circle, Scroll at bottom, matching "Free" in Scroll on 1831 folded letter; <b>New-Haven. Ct.</b> Bold Red Rimless Arc, ms. "10" on 1819 folded letter; both Very Fine, Lovely pair .....	<b>E.IV</b>
48	✉	<b>New Haven Stampless Covers</b> , 1800-1850's, 11 folded covers, Virtually all diff. Types, incl. Straight Line, Rimless Arcs, Ovals, Fancy Circle, etc.; also Fancy "Free", "Steam-Boat" in Arc, "Ship" etc., Good-Fine .....	<b>E.VI</b>
49	✉	<b>N. London Oc. 24</b> , Mostly Clear double circle, ms. "15" on 1793 folded letter to the Citizen Consul of the French Republic in New York, Fine & Scarce .....	<b>E.VI</b>
50	✉	<b>N. London March: 26, N. London Sept 19</b> , Bold Straight Line pmks. on 1798 folded letters, ms. "12½", "8" rates, one minor docketing on face, otherwise Fine & Scarce .....	<b>E.VI</b>
51	✉	<b>N. London</b> , Straight Line pmks. on 1798, 1799 folded letters, former "Paid" & ms. "8", latter ms. <b>"Way 9"</b> ; each cover small piece out at top, otherwise Fine, Scarce .....	<b>E.IV</b>
52	✉	<b>N London C Dec, 24</b> , Clear Fancy 18mm circle, ms. "Sh 36" on 1802 folded letter to Mass. from St. Thomas, Very Fine, Scarce.....	<b>E.VI</b>
53	✉	<b>N London C Jan 30</b> , Mostly Clear Fancy 18mm Red Circle, ms. "Sh 14½" on folded letter to N.Y., headed "Newry (Ireland) 29 Oct 1804", ms. endorsement "p Ceres", Fine & Scarce .....	<b>E.V</b>
54	✉	<b>New London, Conn.</b> , Clear Red pmk., matching "Paid" & "40" on 1849 folded letter to <b>Calafornia</b> ; writer asks advice as to whether he should emigrate, mentions "the (Gold) fever is raging very high at present", Very Fine .....	<b>E.IV</b>
55	✉	<b>Norwich March 13.</b> , light, readable Straight Line pmk., ms. "2" on folded cover, stated to have been addressed by <b>Samuel Huntington</b> (signer of Declaration of Independence) while Governor of Conn., some aging & some separation along folds, Scarce .....	<b>E.III</b>
56	✉	<b>Norwich Feby * 13</b> , Clear Straight Line, U/L case, "Paid" in italic caps, ms. "34" on 1800 folded letter endorsed "Public Service" addressed to "Pay Master General, U.S. Army, Philadelphia", minor separation along folds, otherwise Very Fine.....	<b>E.IV</b>
57	✉	<b>So. Farms, Ct.</b> , Rimless Arc in Red, Black on separate 1828, 1829 folded letters. Former ms. "Paid 12½", latter ms. "10", Bold pmks., Fine-Very Fine Pair, Unlisted in Red in Sampson .....	<b>E.VI</b>
58	✉	<b>"Tolland. Conn" in Baker's Cap</b> , Perfect Bold Strike in red, no date in center, ms. "6" on 1842 folded letter, minor toning at far left & small tear along fold, otherwise Very Fine .....	<b>E.IV</b>



59	✉	<b>Willington, Ct. Nov 2 PAID 111</b> , in two Straight Lines with ms. date between; "Willington" in Upper & Lower case, Clear Red Strike on fresh cover, Very Fine, Very Scarce .....(Photo)	E.VII
60	✉	<b>Windham Ct.</b> , in Fancy 31 x 26mm Oval, Clear strike, ms. date, matching ms. "10" on <b>1810</b> folded letter to New Haven, tiny paper break at Bottom, Fine.....	E.II
61	✉	<b>Windham, Ct. Mar 12</b> , Bold Rimless Arc, ms. "10" on 1828 folded letter to R.I., Very Fine .....(Photo)	E.IV
62	✉	<b>Windsor Ct.</b> , Bold Straight Line, U/L case, ms. date & "6" on 1840 folded letter, Unusually Fresh, Very Fine .....(Photo)	E.V
63	✉	<b>Windsor. Ct.</b> , Bold 30mm Straight Line Caps., ms. "6", on fresh folded letter to Springfield, Mass; Very Fine .....(Photo)	E.V
64	✉	<b>Missent to Woodstock. Ct. Forwd. Oct 30</b> , Three Straight Lines in Box, ms. date, Perfect Strike in Red on 1828 folded letter, Red "Boston Ms" pmk. & "Paid", also ms. "Paid" & "10", addressed to Woodstock, Conn. However, there is no evidence of either mis-sending or forwarding, Very Fine, Most Unusual .....	E.IV
65	✉	<b>Yantic Ct.</b> , Blue Circle, matching "Paid" in small grid on Twice Forwarded 1853 folded letter, "Farmington Ct." & "Plainville Conn." Forwarding pmks. to Bristol Conn., letter headed "Franklin", Very Fine, Very Unusual.....(Photo)	E.VI
66	✉	<b>Connecticut Oval Postmarks</b> , 1809-1850, Collection of Seven Stampless covers, All diff. Towns on types incl. Cheshire, Deep River, Middletown, Woodstock (two types, one front only), etc., Fine-Very Fine, Scarce .....	E.VI
67	✉	<b>Connecticut Covers</b> , 1851-1894, Collection of 28, Wide Range of town pmks., incl. Fancy, also R.R.'s, "Forwarded", "Steam", etc., Illustrated Advertising Covers, Better stamps incl. Nos. 7, 10, 11 (Pos. 92L1L), etc., Good-Fine, Scarce group .....	E.IX
68	✉	<b>Connecticut Fancy Cancels</b> , 1857-1883, Fourteen diff., Better Items incl. Putnam "Dec." on No. 65 (damaged), Washington, Ct. "Eagle", etc. Mixed Condition, Fair-Very Fine, Scarce lot .....	E.VII
69	✉	<b>Connecticut Stampless Covers</b> , Collection of 30, Virtually All Diff. towns or Types, Straight Lines incl. "HARTFORD" (front only), West Meriden, Fancy "East Lyme", Green "Moosup", Rimless pmks., "South Glastonbury Ct. 18¾" Attached Rate, "Steam Boat", Unusual Rates, Free Franks, etc. Good-Very Fine Lot.....	E.VIII

## MICHIGAN, MICHIGAN

### The Award-Winning Milton L. Greenebaum Collection

The following twelve lots comprise one of the rarest and most interesting areas of Michigan Postal History. In 1847 the Capitol was moved from Detroit to the township of Lansing. The name officially chosen was Michigan, Michigan and the Post Office was established April 27, 1847. Less than a year latter, however, it was decided to change the name to Lansing, and this was officially done on April 3, 1848. Few covers are known bearing the "Michigan, Michigan" postmark. All of the following are postmarked between January 5 and March 12, 1848.

70	✉	<b>"Michigan Mich Jan 5"</b> ms. pmk., & "5" on 1848 folded letter, Very Fine, Very Rare .....(Photo)	E.XI
71	✉	<b>MICHIGAN. MICH Jan. 10</b> , Two Straight Lines ("10" in ms.), slightly oily red pmk., matching "5" on folded cover, slight aging at edges, otherwise Fine, Rare, Only 3 known .....(Photo)	E.X
72	✉	<b>MICHIGAN, MICH Jan. 12</b> , Two Straight Lines ("12" in ms.), Bold Red pmk., matching "5" on folded cover to Detroit, Very Fine, a Beautiful cover of great rarity, only 3 known.....(Photo)	E.XIII

73	✉	<b>Michigan, Mic.</b> , "Jan. 19", Clear Red pmk., matching "5" on cover to Detroit, faint horiz. filing fold, Very Fine .....(Photo)	E.VII
74	✉	<b>Michigan, Mic.</b> , "Feb. 1" Bold pmk., matching "5" on folded cover to Grand Rapids, light vertical filing folds, Very Fine .....(Photo)	E.VII
75	✉	<b>Michigan, Mic.</b> , "Feb 1", Clear circle pmk., "X" deleted by pen stroke & two "Paid". Faint "Free" in corner on 1848 folded letter to Secretary of War, seeking a Commission as Captain in the Mexican War, Very Fine .....(Photo)	E.VII
76	✉	<b>Michigan, Mic.</b> , "Feb 13", mostly Clear pmk., Bold "Free" on folded letter to Senator Alpheus Felch, Washington D.C. (Felch was Governor of Mich. in 1847 when the Capitol was moved to Michigan, Mich.), Political contents, Fine .....	E.VI
77	✉	<b>Michigan, Mic.</b> , "Feb 22" Bold pmk., matching "X" in circle on cover to Ohio, small cover bend, nevertheless Very Fine .....(Photo)	E.VII
78	✉	<b>Michigan, Mic.</b> , "Mar 12", Fairly clear pmk., matching "3 Paid" on buff Wrapper, couple small tears, Fine, the <b>Only Recorded Example of this Rate</b> .....	E.VII
79	✉	<b>Cincinnati O. 10</b> , "Mar 6", Clear Red pmk., matching "Paid" on 1848 folded cover <b>addressed to "Michigan, Mich."</b> , couple filing folds & minor docketing on face, otherwise Very Fine, Scarce .....	E.III
80	✉	<b>"Bellevue M(ich). June 5th,"</b> ms. pmk., matching "Paid 5" on 1848 folded letter to <b>"Adt. Genl. Michigan Ingham Co. Mich."</b> , Very Fine, Unusual as Michigan, Mich. name had been changed to Lansing Two Months Earlier .....	E.V
81		<b>Michigan House of Representatives Resolution for the establishment of a Mail Route from Detroit to Michigan, Michigan</b> , Approved Feb. 8, 1848 & referred March 3, 1848; 6½ x 9", few tiny tears & tape stains at edges, otherwise Very Fine, Remarkable Collateral Item.....	E.V

### NEW JERSEY STAMPLESS

82	✉	<b>Flemington N-J</b> , Clear Oval pmks. in Brown, Black on 1832, 1847 folded letters, former forwarded "Trenton N.J." pmk., Fine, Scarce Pair .....	E.III
83	✉	<b>"Hancocks Bridge NJ 9th 2mo 1855,"</b> ms. <b>Quaker Date</b> pmk., matching "Paid 3", on cover to Trenton, Quaker letter enclosed, Fine & Scarce, Unlisted in Sampson.....	E.IV
84	✉	<b>Middletown Point. Monmouth Co. N.J. March 30</b> , Bold pmk. ("30" in ms.) struck slightly off-cover, Matching "V" on 1849 folded cover, forwarded with Blue "Trenton N.J." pmk., matching "Paid" & Large "5" in Oval, Fine & Very Scarce .....(Photo)	E.VII
85	✉	<b>Middletown Point. Monmouth Co. N.J.</b> , Mostly Bold pmk., ms "Aug 9" in center, Matching Bold "V" on 1849 folded cover, Fine & Scarce .....	E.VI
86	✉	<b>Middletown Point. Monmouth Co. N.J. May 22</b> , slightly blurry pmk. ("22" in ms.), Matching Bold "V" on 1849 foiled cover, Fine & Scarce .....	E.V
87	✉	<b>"Suds Point N.J. 2mo 28th"</b> , ms. <b>Quaker Date</b> pmk., matching <b>"Way 6"</b> on 1849 folded cover to Trenton, Very Fine, Scarce, Unlisted in Sampson.....	E.IV
88	✉	<b>New Jersey</b> , four folded letters to the State Treasurer at Trenton, ms. pmks., incl. "Klines Mills NJ", matching "20 Double" (1835), "Dennis Creek N.J." (1846), "Hamburg N.J." (1846), & "Port Elizabeth, N.J." (1846), Fine-Very Fine, Very Scarce, Unlisted in Sampson .....	E.VI
89	✉	<b>New Jersey</b> , Fine stampless covers. Red "Amboy, New Jersey" in Fancy Oval, "Bridgetown W.N.J." Double Oval, Green "Elizabethtown N.J.", Red "Somerville N.J." (1847), & "Tren. N.J." with ms. endorsement "Military Service", Fine Lot, Scarce ..	E.VI



- 90 ☒ **New Jersey**, Five folded letters to the State Treasurer at Trenton, ms. pmks., incl. "Elizth Town" (1813), "Hackensack N.J." (two, 1835), "Boundbrook N.J." (1846), & "Dover N.J." (1847), Fine-Very Fine, Scarce Group ..... **E.V**

### **EASTERN (PONY) EXPRESS COVERS**

- 91 ☒ **Flushing N.Y. Apr. 13**, light Red pmk., ms. "Express Mail" & "75" on 1839 folded letter to New Orleans, minor cover aging, otherwise Fine, Rare (Unlisted in Sampson in Red) ..... **E.VII**
- 92 ☒ **Kensington Pa Aug 30**, Mostly Clear Red pmk., ms. "Express" & "75" on 1837 folded letter to New Orleans, some splits along cover folds, otherwise Fine, Rare (Unlisted in Sampson) ..... **E.VIII**
- 93 ☒ **Knoxville Ten. Jun 19**, light Red pmk., matching Bold "Paid", ms. "Express Mail" & "75" on 1839 folded letter to New Orleans. Very Rare Usage as Knoxville was not on the Express Mail Route, Fine, Possibly Unique, Unlisted in Sampson ..... **E.VIII**
- 94 ☒ **Montgy. Al. Nov 25**, Bold Red pmk., matching Large "Paid", ms. "Express Mail" & "75" on 1837 folded letter to "Amos Kendall Post Master Genl. Washington City", Letter mentions Postal Routes in Georgia, failure of agents to receive payment for services, etc.; minor aging & split along cover fold, otherwise Fine, Scarce ..... **E.VI**
- 95 ☒ **Nashville. T. Apr 29**, Clear Blue pmk., matching "Paid", ms. "Express Mail" & "75" on 1839 folded letter to New Orleans, Fine & Rare ("Nashville. T." Unlisted in Sampson, on Express Mail) (Photo) ..... **E.VII**
- 96 ☒ **Natchez Mi. Nov 4**, light Red circle, matching Handstamped "Express Mail." & "Paid", ms. "Express Mail", & "75" on 1848 folded letter to Philadelphia, partly hinge-reinforced where ink has eroded paper, Fine & Rare ..... **E.VIII**
- 97 ☒ **New Orleans La. Dec 26**, Clear Blue pmk., ms. "Express Mail" & "75" on 1836 folded letter to Baltimore, soiled filing crease, otherwise Fine ..... **E.II**
- 98 ☒ **New Orleans La.**, mostly clear Red pmk., matching Bold "Paid" ms. "Express Mail", "Single" & Red ms. "75" on Dec. 1838 folded letter to **Indiana**, the Scarce Western Leg of the Route; letter mentions "writing us by the Returning Express mail.", Fine, Very Scarce ..... **E.IV**
- 99 ☒ **New-York Mar 25**, Clear Red pmk., Matching "Paid" in arc, ms. "Paid 3", "Express Mail" & "2.25" on Triple-Rate 1837 folded letter to New Orleans, tear and soiled at filing folds, Scarce Rate ..... **E.III**
- 100 ☒ **New-York May 3**, partly clear Red pmk., ms. "Express Mail-pr(ship)Quebec" & "77" (75c Express charge + 2c Ship Fee) on 1837 folded Prices Current from **London, England** to New Orleans, minor cover aging, otherwise Fine & Rare ..... **E.VIII**
- 101 ☒ **New-York Jun 3**, light Red pmk., ms. "Single pr Express Mail" & "75" on 1837 folded letter to New Orleans, headed "**Birmingham**" (England), Fine, Very Scarce Usage ..... **E.VI**
- 102 ☒ **New-York Oct 15**, Bold Red pmk., ms. "Express Mail" & "75" on 1837 folded letter to New Orleans, also docketed "Express Mail" on first page, Very Fine ..... **E.III**
- 103 ☒ **Philadelphia Pa Jul 2**, Clear Blue pmk., ms. "Express" & "75" on 1837 folded letter to New Orleans, minor cover aging & few splits along folds, otherwise Fine ..... **E.V**
- 104 ☒ **Philadelphia Pa Jun 14**, Bold Blue pmk., matching "Paid" in octagon, ms. "Express Mail" & "75" on 1839 folded letter to New Orleans, Fine, Scarce ..... **E.VI**
- 105 **Phila. Pa. Jan 25**, light Blue pmk., ms. "By Express Mail" & "1¼oz. 3.75" on large size folded Court House cover front to New Orleans, small tear, otherwise Fine, Very Scarce **Qunituple Rate** ("Philada. Pa" Unlisted on Express Mail in Sampson) ..... **E.IV**

- 106 ☒ **"(Wellsburg) County of Brook, State of Virginia"**, heading on legal deposition, no town pmk., Red "Paid", ms. **"Express Mail"**, **"2 sheets"** & **"\$1-50"** to New Orleans, minor cover aging & splits along folds, otherwise Fine, Very Scarce from Virginia ..... E.VIII

### FORWARDERS

- 107 ☒ **"Forwarded Through Gilpin's Exchange"**, etc., Five Lines in Oval, Clear Strikes in Black & Red on 1838, 1839 folded letters to Paris, Same correspondence, diff. markings; latter has tear part way through Gilpin's handstamp, otherwise Fine, Handsome Pair ..... E.IV
- 108 ☒ **Forwarded by Hale & Co. from Middletown, New London**, Light Readable strikes in Red on separate 1845 folded letters to Hartford & New York, former ms. "8", latter "Paid" in pencil, Fine & Scarce ..... E.V
- 109 ☒ **Forwarded/by/Hale & Co./Stonington Ct**, Clear boxed strike, ms. "6" on 1845 folded letter from Lyme Ct. to N.Y., Very Fine, Very Scarce marking ..... (Photo) E.VII
- 110 ☒ **"Forwarded From Harnden's Package Express"**, etc., Five Lines in Bold Red Oval on back of 1841 folded letter from New York to Paris, Red "Packet Letter", French Transit & "22" decimes due on front, "America L" in oval on back, Very Fine, Scarce ..... E.III
- 111 ☒ **Forwarded by H. Jenkins & Co. Baltimore**, Bold Oval on cover with 3c Rose (65), tied by Circle of Wedges & "Central Village Con." balloon pmk., addressed to **"Hon James Monroe, U.S. Consul, Rio de Janeiro, Brazil"**, Very Fine, Very Unusual ..... (Photo) E.VI

### WATERWAY MARKINGS

- 111A ☒ **Bay Line Steamer**, Clear Bold pmk. in Purple, 3c Green (158) with matching Quartered Cork cancel, irregularly opened at right, otherwise Very Fine, also incl. another cover, same correspondence with similar pmk. in Black on 3c Entire, carelessly opened at top ..... E.IV
- 112 ☒ **From Steamer Tiger**, Clear oval handstamp on back of 1859 folded letter to Mobile, clear "Steam 6" in oval on front, also ms. "pr Tiger", Fine & Very Scarce ..... (Photo) E.VII
- 113 ☒ **New-York Ship 7 cts**, clear pmks. in Red, Black on folded covers, former 1850 letter from Brazil to Baltimore, Very Fine Pair, Scarce & Attractive ..... E.IV
- 114 ☒ **Packet Empress**, mostly Bold double oval on 3c Red Entire (U10), "New Orleans La. Apr 11, 1857" pmk. & matching "Steam", minor spindle hole, otherwise Fine & Very Scarce, from the Buchannon, Carroll correspondence ..... (Photo) E.VII
- 115 ☒ **Red River Packet B.L. Hodge, John Smoker mas.**, Light Blue Oval on 3c Red Entire (U10), New Orleans 1858 pmk., "Steam", negligible soiling, Fine, Very Scarce ..... E.V
- 116 ☒ **"Steam 5"**, Nine 1852-54 Covers, some correspondence all with Clear Oval Strike, one with indistinct Packet or Merchant's cachet, Fine-Very Fine Lot ..... E.VII
- 117 ☒ **"Steam," "10"**, Two 1849 Folded Letters, mostly Clear Strikes in **Orange**; Two Philadelphia "Ship" Folded Covers, Black & Blue, first ms. rate, other "7", in Circle, both **South American** origin, 1833 & 1849 respectively, Fine Lot ..... E.IV
- 118 ☒ **U.S. Ship 3 cts.**, clear oval pmk. on **Patriotic "Soldier's Letter"** cover, design of Liberty & Flag, from 8th Michigan Volunteers to Flint, Mich., negligible aging, Fine, Scarce & Attractive ..... E.IV



## RAILROAD COVERS

- |       |  |        |
|-------|--|--------|
| 119 ☒ | <b>Belvidere Delae R.R., N.J. (Remele B7-a).</b> Mostly Clear pmk. ties 3c Red(11), margins three Sides, just in at bottom, on cover which also bears "Lambertville. B.D.R.R. Oct 15 2d. Line" Station marking, Clear 33½mm circle. This marking Unlisted in Remele or Chase, Probably Unique Combination, Fine, letter from Elliot Perry accompanies .....(Photo) | E.VIII |
| 120 ☒ | <b>Chicago to Davenport,</b> 27mm circle pmk. cancels 3c Pink Entire (U59), strike repeated on cover to Rock Island, Ill., Fine & Scarce ..  | E.IV   |
| 121 ☒ | <b>Concord &amp; Montreal R.R. (Remele C25-a).</b> Neat Blue pmk. ties 3c Brownish Carmine (11), on Fresh Cover, Fine.....   | E.III  |
| 122 ☒ | <b>Housatonic Railroad, 5 (Remele H4-e).</b> Bold Red Circle on 1849 folded letter to Ct., cover fairly evenly aged, Fine & Scarce .....   | E.IV   |
| 123 ☒ | <b>Housatonic R.R., 32½mm, 34mm (Remele H4-g, H4-h).</b> Clear Strikes in Orange Red, Red on separate covers, each with matching "5", Fine-Very Fine Pair, Scarce .....  | E.V    |
| 124 ☒ | <b>Kent, Housatonic R.R. (Remele H4S-e).</b> Clear oval Station marking ties 3c Rose (65) on cover, Very Fine, Scarce .....(Photo)   | E.V    |
| 125 ☒ | <b>N. Haven &amp; Greenfield R.R., N. York &amp; N. Haven R.R. (Remele N5, N14a),</b> Former clear strike in Red, ms "5" above "5" & "10", Green "South Hadley Mass." pmk. on folded cover; latter Clear slightly oily Red Circle, matching "5" on cover, Fine Pair .....  | E.III  |
| 126 ☒ | <b>N. Haven &amp; Greenfield R.R. (Remele N5).</b> Clear pmk., matching rimless grid ties 3c Red (11) on 1852 folded letter, Fine & Scarce ....  | E.IV   |
| 127 ☒ | <b>N. Lon. &amp; North R.R. (Towle-Meyer 82-C-1).</b> Clear 26mm circle, on cover with 3c Rose (65) tied by Unusual Geometric cancel, docketed "1863", Very Fine .....   | E.VI   |
| 128 ☒ | <b>Norwich &amp; Wor. R.R. (Towle-Meyer 81-B-1).</b> Bold pmk., 3c Rose (65) tied by target, circle of squares on fresh cover, U.S.I.R. four-line Printed Corner Card, Very Fine, Scarce .....   | E.III  |
| 129 ☒ | <b>Quincy to St. Joseph,</b> Clear strike, 26½mm circle, 3c Rose (65) centered far to left, tied by Leaf cancel on 1867 cover from Brookfield, Mo. to St. Johns, Mich, Very Fine Cover, Rare, Unlisted in Towle-Meyer .....  | E.V    |
| 130 ☒ | <b>Railroads, 1849-1933,</b> Collection of 125 Covers, Almost All <b>Michigan</b> R.R.s, incl. R.R. pmks., R.P.O.'s, Advertising Corner Cards, letters regarding railroad matters, etc., Several Scarce, also few collateral items, Mostly Very Good-Fine, Unusual.....  | E.VIII |

## TERRITORIAL AND WESTERN COVERS

- |       |  |       |
|-------|--|-------|
| 131 ☒ | <b>Adrian Mic. T.,</b> Clear circle pmk., ms. "18¾" on 1835 partly Printed Notice of <b>Erie &amp; Kalamazoo Rail Road Co.</b> , slight soiling along vertical filing fold far from pmk., otherwise Very Fine, Very Scarce ..... | E.IV  |
| 132 ☒ | <b>Arivaca, Pima Co. Ariz. Jun 4 1881,</b> Bold pmk., 3c Green (184) Target cancel, not tied on cover with Arivaca Mill Company Corner card, few minor cover tears, otherwise Fine, Scarce.....                                  | E.IV  |
| 133 ☒ | <b>Austin, Texas,</b> Bold Circle with part inner line, "Austin" 18mm wide, ms. "10" on 1847 folded cover to Nacogdoches, Very Fine, Scarce.....(Photo)  | E.V   |
| 134 ☒ | <b>"Brantford M.T.,"</b> ms. pmk., 3c Red, Ty. I (25), ms. "X" cancel, not tied on slightly worn cover, Very Scarce .....  | E.VI  |
| 135 ☒ | <b>Brookings, Dell Rapids, Elmira, Frankfort,</b> Dakota Terr. pmks. on 1c Postal Cards (UX4, UX7). Bold Strikes, usual minor soiling or toning, one has pinholes, otherwise Fine .....  | E.III |
| 136 ☒ | <b>Cheyenne Wyo.,</b> Bold pmk., 3c Ultramarine (114) tied by cork cancel on 1870 cover, Fine .....  | E.V   |

137	✉	<b>Detroit, Mic. T., Detroit, Michigan</b> , former light strike in oval on 1831 folded letter; two of latter, Clear strikes in circle, diff. shades on 1832 folded letters. All same correspondence to Mass., interesting contents incl. details of journey to Michigan, Fine lot; also incl. 1827 folded letter, ms. Parma, Ohio" pmk., same correspondence.....	E.V
138	✉	<b>Colorado</b> , 1864-1886, Seven Covers, incl. Three <b>Territorials</b> ; Scarce Statehood pmks., incl. Boxed "Rosita", & two Fort Lupton, one with P.M. name, Good-Fine Lot, Scarce .....	E.VII
139	✉	<b>Crockett Texas</b> , Bold pmk., matching "Paid" over "3" in arc on large size 1853 folded letter to Nacogdoches, Very Fine .....	E.III
140	✉	<b>Dakota Territory</b> , 1880-1888, 14 diff. Towns or Types of pmk., incl. County, P.M., Octagonal; Fancy Cancels incl. "Dwight, Dakota" Shield; Printed Corner Cards, etc.; "Lennox, Lincoln Co., Dakota" on faulty cover, others Fine, Very Scarce group .....	E.VIII
141	✉	<b>Detroit, Mic. T.</b> , Light oval, ms. "25" on 1830 folded letter; "Wheatland M.T. March 7th 1837" ms. pmk., Early Statehood use, Statehood not noted by P.M.; Slight aging, "Wheatland" Unlisted....	E.IV
142	✉	<b>Fort Benton, M.T., Fort Assinaboine, Mont.</b> , 1881, 1882, duplex pmks., former Magenta Octagon, on 1c Postal Cards, Fine-Very Fine, Scarce .....	E.IV
143	✉	<b>Fort Buford, Dakota., Fort Sisseton, D.T.</b> , 1882, 1886, Bold pmks. on two 1c Postal Cards, Very Fine, Scarce Territorials .....	E.V
144	✉	<b>Fort Davis Tex June 20th 1858</b> , ms. pmk. on 3c Red Entire (U10), Fine & Very Scarce.....	E.III
145	✉	<b>Fort Fred Steele, Wyo., Jun 26 1879</b> , Clear Strike in Magenta, 3c Green (184), faulty due to careless opening, just tied by magenta pmk., on cover to Maine, Interesting Letter Accompanies mentioning Wildlife, Immigrants, Terrain Appearance, Neighbors, etc., Scarce ..	E.III
146	✉	<b>Fort Union N. Mex.</b> , Partly Clear pmk., 3c ultramarine (114), s.e. at left, tied by cork cancels on cover to N.Y., Scarce Territorial .....	E.VI
147	✉	<b>Fremont, Dodge Co. Neb. Jul 12, 1882</b> , Bold Purple duplex pmk., Target cancel on 3c Green Entire (U163), Printed Bank Corner Card, Very Fine, Scarce .....	E.III
148	✉	<b>Gary, Dak., Oct. 23, 1882, H.H. Herrick P.M.</b> , Double Circle, light strike on Yellow Cover to Michigan, 3c Bank Note (No.207) tied by target, Fine Territorial .....	E.III
149	✉	<b>Green Bay, Wis. T., Southport W.n. T.</b> , clear pmks., former in Red, ms. "25 overcharged 06¼ = 18¾" on 1843 folded letter; latter "10" in Octagon on 1847 folded letter, former docketing on face, Fine & Scarce..	E.V
150	✉	<b>Helena Montano</b> , only partly struck pmk., 3c ultramarine (114) tied by cork cancel on cover to San Francisco, Scarce.....	E.III
151	✉	<b>Kansas</b> , three covers, one Territorial with 3c Red (26) tied by "Leavenworth City K.T." pmk. to J.W. Denver, also "Centralia, Kan." ties 3c Rose (94), Kawker City, Kansas. 1887" in Magenta "cog", Very Good-Fine, Scarce group.....	E.IV
152	✉	<b>Lewiston I.T.</b> , (Idaho) ms. pmk., 3c Rose (65), pen cancel, part of address crossed out, Very Scarce .....	E.V
153	✉	<b>Minnesota</b> , 1858-1897, Collection of 61 Covers, Wide Variety of Issues, Towns, etc.; Mostly 1857-1869 Issues; Better town pmks. incl. Six early Statehood covers with Five diff. "M.T." pmks., 1861 "Fort Ridgeley Min", ms. "Lower Sioux Agency, Minn." 1875 use; Mixed Condition, Scarce & Interesting Lot .....	E.VIII
154	✉	<b>Mountain City Col.</b> , Clear pmk., 3c ultramarine (114) tied by cork cancel on cover, Fine Territorial .....	E.V
155	✉	<b>Nebraska</b> , Brownville, N.T., Plattsmouth, N.T. pmks., late Terr. or Early Statehood use, Fine strikes with 3c Rose (65); also Bold Perfect "Fort Omaha, Neb. Jun 20 1879" Magenta Octagon pmk., matching Target, "Due 3 Cts." on 3c Green Entire (U164), Very Fine, Scarce .....	E.V



156	Prescott, Arizona, Sep. 20, 1866, Bold double circle on cover to Barbacoas, State of Cauca, New Grenada. Two 10c Green (68), one with two tears, both tied, Red Colombian oval "Panama. Debe", large Red "10" & "De Ultramar." in Red Box; endorsed "via Panama & Tumaco". A Sensational & Very Rare Cover.....(Photo)	E.XIII
157	"Saguina, (Fort Saginaw, Mich. Terr.) March 1, 1823", heading on folded letter, Red-Orange "Detroit Mic. T. May 8" clear double oval pmk., ms. "37", & brown "G.P. Office-Dead Letter" pmk. Fort Saginaw was established in 1822 & Abandoned in 1823 after a Typhoid Fever epidemic, so that letters from the Fort are Extremely Scarce (the first Post Office at Saginaw was not established until 1831); the cover shows slight aging & a small slit at bottom, still Very Fine & Rare .....(Photo)	E.IX
158	Saint Anthonyms Falls, M.T., Saint Paul, M.T., Clear pmks., former on 3c Red Entire (U10), 1857 use; latter ties 3c Claret (11a) on 1856 cover, also incl. "Saint Paul Minn Terr." pmk., "Paid 3" on faulty 1855 cover, the first two Fine, Scarce Lot .....(Photo)	E.IV
159	Salt Lake City Utah, Partly clear rimless pmk., 3c ultramarine (114) tied by cork cancel on cover, Fine .....(Photo)	E.VI
160	Separ N. Mex Jun 29, 1885, Bold pmk., matching target cancels 2c Red Brown (210), not tied on Printed Western Union Telegraph envelope to "Hachita, N.M.", Fine & Scarce .....	E.III
161	Shakpay, M.T.; Saint Peter, M.T.; Saint Paul, M.T.; Winona, M.T.; Mostly Clear Minn. Territorial pmks. on separate covers, Three with 3c Red (11), one 3c Red Entire, one Hotel Corner Card, Mixed Condition, Includes an 1857 letter of amazing political perspicacity, Very Good-Fine.....	E.V
162	Tallahassee Fla. Dec 9, Bold oval, ms. "25" on 1829 Printed Receipt for Map of State of New Jersey, Very Fine, Unusual .....(Photo)	E.VI
163	Texas Manuscript Town Postmarks, Five covers, incl. two "Jasper", Dangerfield (P.M. Free Frank) on 1847-1850 folded letters; "Sabinetown", 3c Red (11) on 1853 folded cover, & ms. "Forward From sulphur Spring Cherokee Co Texas", 3c Red (11) tied by faint town pmk. on 1856 cover; Fine, Scarce Group .....	E.VI
164	Texas Town Postmarks, 29 Covers, mostly 1880's, Wide Range of Town pmks., incl. "Charlie", "City of Sherman", "Black Jack Grove", "Post Office Pilot Point", "Post Office Eastland", County pmks., etc.; also Fancy Cancels, & Many Illustrated Advertising Covers, Excellent Lot.....	E.VIII
165	Utah Territorials, 1872-1890, Four covers, incl. 3c Green (147) tied by "Fort Bridger Uta." on 1872 cover; damaged 15c Orange (152), tied on large size Reg. cover, "Logan Utah" pmk.; Scarce Group .....	E.V
166	Vermillion Dak, partly struck pmk., 3c ultramarine (114), blue & black cancels, not tied on 1869 cover to Ill., Very Scarce this Early .....	E.IV
167	Walla Walla W Ty, Clear pmk., three 3c ultramarine (114) tied by cork cancel on large size cover to New York State, forwarded back to Walla Walla, slightly worn, Scarce .....	E.IV
168	Western Covers, 1878-1886, Six diff. Territorials, Lewiston & Boise City, Idaho; Phoenix & Prescott, Ariz.; Las Vegas, N.M.; Rock Creek, Wyoming. Corner cards incl. Governor's Office, Arizona; Fine Lot, Scarce .....	E.VI
169	Western Towns, 40 Covers, all with 3c Ultramarine (114), Mostly California; Several Scarce town pmks. & cancels incl. Large Blue "V" of Vallejo, Cal., double circle "Langworth Cal." also Rocklin, St. Louis, Grass Valley, Kingston, Somersville, Pine-Grove, etc.; also some Nevada & Oregon, mixed condition, Scarce Lot .....	E.VIII

## CALIFORNIA COVERS

- |     |   |   |        |
|-----|---|---|--------|
| 170 | ☒ | <b>Los Angeles, Cal.</b> , odd cork cancels tie a Pair & Single, <b>1c Blue (63)</b> , perfs. slightly in, on cover to Michigan. Scarce and Attractive .....  | E.V    |
| 171 | ☒ | <b>San Francisco, Cal.</b> , pmks. on two covers to France, former in Orange, matching "Paid" & "56", ms. "via Panama & New York", Red British & French Transits, "30" decimes due markings, etc; latter in Black, matching Large "PAID 26", N.Y. & French Transits, "8" decimes due, etc., Fine-Very Fine, Scarce Rates..... | E.VI   |
| 172 | ☒ | <b>San Francisco Cal.</b> , Mostly Clear Red pmk., matching Clear "80" on cover to Conn., few wrinkles from enclosure; cover from same correspondence accompanies: Clear " <b>Sacramento Cal 40</b> " pmk. ("40" strengthened in ms.), Blue "Plainfield Ct." pmk., cover has minor faults, Very Scarce Pair .....             | E.VIII |
| 173 | ☒ | <b>"Mt Springs Cal Nov 11th", Horsetown Cal 15 Dec 1857</b> , ms. pmks. on 3c Red Entires (U9, U10), same corresp. to Yankee Jim's, former small age stain, otherwise Fine, Very Scarce .....   | E.VI   |
| 174 | ☒ | <b>Pacific Union Express Co.</b> , Printed Frank in Red Scroll on 3c Pink Entires (U58, U59), Blue "Stockton", "Grass Valley" Express Co. pmks., Fine pair .....  | E.IV   |
| 175 | ☒ | <b>Sacramento City Cal.</b> , Clear Red 36mm Circle, matching "40" on cover; also "Providence R.I." Red pmk., matching "40" on cover to Sacramento City, latter long tear, otherwise Fine, Scarce pair .....  | E.V    |
| 176 | ☒ | <b>San Francisco, Cal.</b> Feb. 20, 1860 pmk. on <b>Four Horse Stagecoach</b> cover "Per Overland Mail Via Los Angeles", Geo. H. Bell imprint, negligible aging spots, otherwise Very Fine & Rare ..... <b>(Photo)</b>  | E.XII  |
| 177 | ☒ | <b>San Francisco, Cal., Stockton, Cal.</b> , Double Circle pmks. on Twice Forwarded 1863 cover to Chico, Cal.; 10c Green (68) tied by target, "Bloomfield Wis." pmk., ms. forwarding & due markings, Unusual .....  | E.III  |
| 178 | ☒ | <b>Shasta, Cal.</b> , Clear circle, grid cancels tie 3c Rose (65) Vertical Strip of Four on 1866 cover to Canada, ms. "via Steamship", rec'g. pmk. on back, Fine & Attractive .....   | E.IV   |
| 179 | ☒ | <b>Stockton, Cal.</b> , mostly clear strike ties 10c Green Ty. III (33) on Cover to Conn., Fine .....   | E.IV   |
| 180 | ☒ | <b>Yankee Jims, Cal.</b> , Two Bold mostly readable strikes on Fresh Cover to New Hampshire, one ties <b>10c Green, Ty. III (15)</b> , Ample to Large Margins, Very Fine ..... <b>(Photo)</b>   | 125.00 |
- |     |   |   |          |
|-----|---|---|----------|
| 181 | ☒ | <b>Wells, Fargo &amp; Co., Pony Express, \$1.00 Red (143L3)</b> . Large Even Margins All Around; tied by San Francisco "Running Pony", Oct. 2 cancel in Blue oval on 10c Green on Buff, Star Die Entire (U33), "Atchison Kan. Oct 16" in double circle to Baltimore, Md. The top of the cover has been expertly restored, not affecting stamp, which is Very Fine, a Magnificent Pony Cover, with P.F. Certificate ..... <b>(Photo)</b> | 2,600.00 |
|-----|---|---|----------|
- |     |   |  |        |
|-----|---|--|--------|
| 182 | ☒ | <b>Wells, Fargo &amp; Co., Los Angeles</b> , Blue oval on 3c Pink Entire (U58), "Wells, Fargo & Co." Printed Frank, to San Francisco, forwarded with 3c Rose, F Grill (94), tied by cork, "U.P.R.R." pmk. to Flint, Michigan, minor cover stain, otherwise Fine & Very Scarce..... | E.V    |
| 183 | ☒ | <b>Wells, Fargo &amp; Co.</b> , Printed Franks on 11 Covers, several diff. Types, Nine Diff. "Wells, Fargo & Co." handstamps, incl. Big Oak Flat, Downieville, Redwood City, etc.; also incl. Advertising Cover & one with Chinese ideograms, Fine Lot, Scarce .....               | E.VII  |
| 184 | ☒ | <b>California Stampless Covers</b> , Ten diff., incl. Calaveras, Grass Valley, Nevada City, Sonora in Red, Black, ms. Greenwood, & incl. two Trans-Atlantics, diff. San Francisco pmks. & diff. Rates to France, 1852 & 1867; Scarce lot .....                                     | E.VIII |



- 185 ☒ **California Towns**, Six covers, each with 3c Rose (65, 94), pmks. incl. Brown's Valley, Yankee Jims, two diff. Placerville, & two "**Copperopolis Cal.**" pmks., one in Blue; some slight aging, Scarce group E.VI
- 186 ☒ **California Towns**, 1880's, Three diff. Scarce pmks.: Indeck, Bird's Landing & Llanda, also incl. two diff. "State of California" impt. covers, Fine Lot E.V

## POSTMASTERS' PROVISIONALS

- 187 R **New Haven, Ct., 5c Red, 5c Blue, 1932 Re-Strikes (8XU1R, 8XU2R)**. The Two Cpl. Booklets by Means, Nos. 253 & 254 of Total Issue of 260. Each enclosed in Facsimile Cover, Very Fine, Becoming Scarce E.VI
- 188 ☒ **New York, N.Y., 5c Black (9X1). Double Transfer**, Pos. 7, Ample to Large Margins at Top & Left, Ample to slightly in at right, bit in at bottom, tied by Blue pen cancel on Jan, 1847 folded letter, Red "New-York 5 cts." pmk., matching "PAID" in Arc, Scarce 200.00+

## 1847 ISSUE

- |       |  |      |
|-------|--|------|
| 189 ☒ | <b>5c Brown (1)</b> . Large to Huge Margins all around, Neatly tied by Red Square Grid, matching "New-York Feb 19" pmk. on Beautiful Bronze <b>Valentine</b> cover, Fancy Scrollwork Front & Back, Very Fine, A Beautiful Showpiece .....(Photo) | E.XV |
|-------|--|------|
- 190 ☒ **5c Brown (1)**. Margins All Around, Shows bit of next stamp at Top, Bold Dark Red Grid cancel, not tied, matching "Lancaster, Pa." pmk. on blue cover, docketed on back "1850"; Very Fine .....(Photo) 200.00
- 191 ☒ **5c Red Brown (1)**. Large to Huge Margins incl. Right Sheet Margin, Bit of Next Stamp at Top, Bold **Red "5"** cancel, "tied" by cover embossing, Blue "Baltimore, Md." pmk. on Folded Cover, stamp has tiny corner crease in margin only, otherwise Extremely Fine..(Photo) 200.00+
- 192 ☒ **5c Brown (1)**. Three Large Margins, ample to clear at bottom, tied by Red Grids, matching "**Chicago, Ill.**" pmk. on April 1851 Folded Letter, Fine.....(Photo) 200.00+
- 193 ☒ **5c Brown (1)**. Ample to Large Margins, just tied by Red Grid, matching "New Haven, Ct." pmk. on Oct. 1850 Folded Letter, cover has slight surface erosions, stamps Very Fine.....(Photo) 200.00
- 194 ☒ **5c Brown (1)**. Large Margins All Around except in at top right corner, Lovely Color, Sharp Impression, tied by Red grid, "Cincinnati. O. Oct 6" pmk. on 1847 folded letter, Fine .....(Photo) 200.00
- 195 ☒ **5c Red Brown (1)**. Margins to barely in, ms. "X" cancel, not tied on cover to Boston, Clear "Southington Ct." pmk., "Paid" & Large "5", all in **Magenta**, Most Unusual ..... —
- 196 ☒ **5c Red Brown (1)**. Close or bit in, light crease, ms. "X" cancel, not tied on cover to Boston (same corresp. as preceding lot, mailed three weeks later), Clear "Southington Ct." pmk. & Large "5", both in **Green**, Very Scarce, Companion to Preceding Lot .....(Photo) —
- 197 **5c Brown, Dot in "S" of US (1 var)**. Ample to Large Margins except just in bottom left, Pretty Shade, Neatly tied by Red Grid on large part of 1850 folded letter, matching **N. York & N. Haven R.R.** pmk. (Rem. N14-a); An Unused Messenkope's 1c Green Local (106L1) affixed below stamp which we cannot guarantee as being used with this stamp, Fine ..... 200.00+
- 198 ☒ **10c Black (2)**. Large to Huge Margins Three Sides, Ample to just touching at one point at bottom, tied by Red Square Grid, "New-York" pmk. on 1848 folded letter to Pa., Fine & Attractive .....(Photo) 550.00

- 199 ☒ **10c Black (2).** Three Huge Margins, clear to partly in at bottom, on Fresh Aug 1850 Folded Letter, tied by Blue Grid, matching "Buffalo, N.Y., 10" pmk., Very Attractive.....(Photo) 550.00
- 200 ☒ **10c Black (2).** Clear to Large Margins, tied by Red Square grid & pen cancel, Red "New-York" pmk. on cover to Maine, Fine.....(Photo) E.X
- 201 ☒ **10c Black (2).** Ample to Huge Margins, incl. Part Sheet Margin at top, small closed cut into design at bottom left, tied by pen cancel, Blue "Louisville 10" pmk. on 1849 folded letter, Attractive & Scarce cover .....(Photo) E.IX

## 1851 ISSUE

- 202 ☒ **1c Blue, Ty. Ib (5A).** Pos. 6R1E, one of the Two Best Examples of this Type, Large Margins Three Sides, slightly in at top, tied by "Hartford, Ct." pmks. on 1852 Printed Circular, ms. docketing on front; Rare, with P.F. Certificate .....(Photo) 1,000.00

- 203 ☒ **1c Blue, Ty. II (7).** Margins All Around, Fresh Color, tied by Blue "Nashville, Tenn." pmk. on Beautiful **Illustrated 1856 University of Nashville Folded Circular**, Very Fine, Very Scarce & Handsome .... E.VI

- 204 ☒ **1c Blue, Ty. IV (9).** Margins All Around, tied by Conn. Town pmk., Feb 14 date on small **Valentine** cover, handwritten poem enclosed; Writer has written "Million" over "Cent" on stamp, also "By Adams & Co Express" on cover, Unusual & Interesting..... E.V

- 205 ☒ **1c Blue, Ty IV (9). Cracked Plate,** Pos. 40L1L, Ample to Huge Margins Three Sides, incl. Pane Margin & Center Line at Right, bit in at top, tied by "Hartford Ct." pmk. on fresh cover, Crack shows Clearly, Choice Cover ..... E.IV

- 206 ☒ **1c Blue, Ty. IV (9).** Margins to slightly in, tied by light "Bridgeport, Ct." pmk. on Allover **Illustrated Temperance Propaganda** cover, minor faults, Scarce & Attractive .....(Photo) E.VII

- 207 ☒ **1c Blue, Ty. IV (9).** Three, Pos. 4, 5, 42L1L, Margins All Around except Pos. 5 just in at sides, Pos. 4 tear, tied by pen cancels, "South Windham Conn." pmk. on cover, stamps spaced along top, Attractive & Unusual..... E.VI

- 208 ☒ **3c Orange Brown (10).** Pos. 76R1E, Margins Three sides, just in at bottom, light horiz. crease & minor gum stain, ~~ms~~ cancel, not tied, Red "**Clappville, Mass. Jul 1**" pmk. on folded letter datelined "July 1st 1851", a **First Day Cover**, signed by Dr. Chase, listed in Simpson, p. 154; a Very Rare Cover .....(Photo) 2,500.00

- 209 ☒ **3c Orange Brown (10).** Pos. 91R1I, Large Margins Top & Right, Sheet Margin at Bottom & Pane Margin with Center Line & Guide Dot at Left, neatly tied by pen cancel on cover, ms. "Lyonsdale NY 13 Sep" pmk., Extremely Fine, Incredible Stamp ..... E.VI

- 210 ☒ **3c Copper Brown (10).** Deep Rich Shade, Ample to Large Margins, tied by "Providence R.I." pmk. on cover, Very Fine, A Beauty..... E.V

- 211 ☒ **3c Orange Brown (10).** Three Large Huge Margins, bit in at top, tied on Fresh Nov. 1851 Folded Letter by **New York Four Slug** pmk., Fine E.III

- 212 ☒ **3c Orange Brown (10).** Margins All Around, "Sept. 8" cancel, not tied, matching Straight Line **Woodstock, Ct.** pmk. on 1851 folded letter, Very Fine, ex-Dr. Chase, with his notation on back ....(Photo) E.VIII

- 213 ☒ **3c Orange Brown (10).** Pos. 2R5E, Margins All Around, tied by "Waterbury, Ct. Nov 5" pmk. on buff cover with Fancy Blue Advertising Corner Card, Very Fine..... E.IV



214	☒	<b>3c Orange Brown (10).</b> Pos. 70R2E, Margins Almost All Around, Rich Shade, tied by almost Perfect "Socked-on-the-Nose" Blue "Skaneateles N.Y." on small lady's cover, Very Fine, A Little Beauty	E.IV
215	☒	<b>3c Orange Brown (10).</b> Pos. 83L11, <b>Double Transfer</b> , & Pos. 16R5E, Margins All Around, tied on separate covers, former by Small Boston "Paid" & Red "Boston Mass. Sep 29" pmk., latter by Bold "Detroit Mich. Oct 15" pmk., Very Fine, Beautiful Covers.....	E.VI
216	★	<b>3c Deep Brownish Carmine (11).</b> Touched to Large Margins, Nearly Full o.g., Marvelous Color Closely resembling Orange Brown, Fine..	37.50+
217	☒	<b>3c Red (11).</b> Pos. 30R4, Margins Almost All Around, Perfect Bold <b>Small Star</b> cancel, not tied, matching "Barre Ms." pmk. on small cover, negligible stain at top of cover, otherwise Very Fine, Very Scarce .....(Photo)	E.V
218	☒	<b>3c Red (11).</b> Margins Almost All Around, horiz. crease, tied by Blue Grids, matching "Bristol, Ct." pmk. on Allover <b>Illustrated Temperance Propaganda</b> cover, Fine & Scarce .....(Photo)	E.VII
219	☒	<b>3c Red (11).</b> Margins except left corners rounded, tied by "Paid", matching <b>Portland C</b> Straight Line in Fancy Scroll on small cover, couple small cover tears at bottom, Scarce pmk. ....	E.VII
220	☒	<b>3c Red (11).</b> Margins to cut in, tied by "Philadelphia, Pa." pmk., <b>Back with Overall Iron Works Illustration</b> (Foundry, adjoining Iron Works, Train, etc.), worn around edges, some toning, Scarce .....	E.II
221	☒	<b>3c Red (11).</b> Two, Margins Almost All Around, on separate covers, former tied by <b>Green Grid</b> , matching "Southington, Ct." pmk., latter by <b>Green "New London, Ct."</b> pmk., former light bend from filing fold, otherwise Fine Pair, Scarce .....	70.00
222	☒	<b>3c 1851-1857</b> , Collection of 64 Covers, incl. No. 11(19), 25(27), 26(16), 26a(2), Wide Range of Town pmks. & Cancels, incl. Several Fancy, also Plate Varieties, Auxiliary Markings, Advertising & Ladies' Covers, etc. Virtually all Very Good-Very Fine, Well Above Average Overall Condition .....	E.XI
223	☒	<b>3c Red (11, 26).</b> Four Corner Card Covers, Three Diff. Blue Embossed Hotels, other Blue Embossed Manufacturers, Fine Lot.....	E.III
224	☒	<b>3c Red, Rose (11, 26, 65).</b> 11 Covers, Eight No. 11, two No. 65 with "Paid 3" in arc & "UV" (University of Va.) bold strike, several No. 11 with Four Margins, Very Good-Very Fine Lot.....	E.III
225	☒	<b>10c Green, Ty. III (15).</b> Large to Huge Margins All Around, showing part of Next Stamp at Left, tied by "Carlisle Pa." pmk. on cover to Marysville, Cal., cover lightly stained, without flap, Attractive(Photo)	125.00
226	☒	<b>10c Green, Ty. III (15).</b> Ample to Large Margins All Around, tied by "San Francisco, Cal. 5 Dec" pmk. on 1856 Folded Letter to Boston, part of address eradicated, stamp Very Fine.....	125.00
227	☒	<b>10c Green, Ty. III (15).</b> Horiz. Strip of Three, Large Top Margin, bit in other three sides, tied by <b>Magenta</b> grids & Red Boxed "AACHEN/FRANCO" on 1856 cover to Germany, "Hartford Ct." pmk., Red "7"; "Boston Br. Pkt." & rec'g pmk. on back, Handsome & Very Scarce .....(Photo)	E.X
228	☒	<b>12c Black, Diagonal Half Used as 6c (17a).</b> Ample to Large Margins except just in at top left corner, Neatly tied by " <b>New York &amp; Phila R.R.</b> " pmk. (Remele N15-d), on 1852 folded cover to Philadelphia, bit heavy filing crease in stamp ends in tiny tear, otherwise Very Fine, Very Rare, Especially this Usage, with P.F. Certificate .....(Photo)	2,100.00

## 1857 ISSUE

229	⊗	<b>1c Blue, Ty. II (20).</b> Pos. 70R2, centered to left, Fine, tied by Neat "Lowell, Ms., Oct. 1, 1857" pmk. on Fresh Folded Circular, Scarce & Attractive .....	85.00
230	⊗	<b>1c Blue, Ty II (20). Horiz. Strip of Three,</b> Plate 12, Double Vertical perfs., Uncancelled on Multicolor Patriotic Cover, Eagle & Flags design, "So. Manchester Ct. Oct 14" pmk. Three 1c Blue (63), originally a strip of three, are Affixed Over the other stamps & cancelled by "Paid" struck on each. According to Ashbrook notation on back "This is Unquestionably An <b>OLD STAMPS NOT RECOGNIZED</b> Cover". The No. 63's have been lifted & hinged to the cover to show the Strip of No. 20; a few minor faults do not detract in any way from this Unique Showpiece .....(Photo)	<b>E.XIII</b>
231	⊗	<b>1c Blue, Ty. IIIa (22).</b> Used with Three slightly overlapped singles 3c Red (26) on Cover to <b>Havana, Cuba</b> , tied by Red "New-York" Year Date pmks., Blue Cuban "NA" & Black "1", slight soiling on stamps, Scarce .....(Photo)	<b>E.VI</b>
232	⊗	<b>1c Blue, Ty. IV (23). Horiz. Pair &amp; Single,</b> single has perf. flaws, pair s.e. at top, tied by "Norwich Ct." pmk. on small cover, Scarce & Attractive .....	<b>E.VII</b>
233	⊗	<b>1c Blue, Ty. V (24).</b> Two covers, one with Strip of Three, tied by Blue "Westerfield Ct." pmks., other Three singles tied by grids, "New Britain Ct." pmk., one of latter "Flaw on Head" (s.e.); middle stamp of strip has tear, Attractive.....	<b>E.IV</b>
234	⊗	<b>1c Blue, Ty. V, 2c Black F. Grill (24, 93).</b> Two Fresh Covers, first tied by "Mansfield O." pmk., other with Tiny Rosette cancel & "Bangor, Me." Double Circle, one bit reduced, Very Fine Pair of covers.....	<b>E.IV</b>
235	⊗	<b>3c Red (26).</b> Tied by Perfectly Struck <b>Star in Circle of Dashes in Circle</b> , matching "Madison, Ct." pmk. on cover, Very Fine.....	<b>E.IV</b>
236	⊗	<b>3c Red (26).</b> Two, average condition, tied by "Middleborough, Ms." & "No. Middleborough, Ms." pmks. on separate covers, each with All-Over Illustrated Ad for Salem, Conn. Music Academy in Black, Bronze, Fine, Attractive Pair .....	<b>E.IV</b>
237	⊗	<b>3c Red (26).</b> Cancelled by Perfect Strike of " <b>L.B.</b> " in <b>Octagon</b> (Leonard Buckland, P.M.), not tied on cover, matching "West Hartford Ct." pmk., trivial perf. faults, small cover nick at bottom, otherwise Very Fine, Scarce .....	<b>E.IV</b>
238	⊗	<b>Chicago Supplementary Mail, Ty. C,</b> Clear Blue pmk. ties 3c Red (26) on Cover to New York, cover & stamp bit worn, Scarce Marking .....	75.00
239	⊗	<b>10c Green, Ty. II (32).</b> Nice margins & Centering, on Fresh Cover to Washington Territory tied by "Pulaski, Mich." Bottom Type pmk., light strike, Extremely Fine stamp .....	65.00
240	⊗	<b>10c Dark Blue Green, Ty. II (32).</b> Beautiful Shade, tied by "San Francisco, Cal., Jul 20, 1859" pmk. on Fresh Cover to Maine, Very Fine .....	65.00
241	⊗	<b>10c Green, Ty. II (32).</b> Very Well-Centered, incl. perforated Left Pane Margin, neatly tied by "San Francisco Apr 29, 1859" pmk. on cover to N.Y., stamp has small ink speck in margin, otherwise Very Fine, Attractive .....	65.00
242	⊗	<b>10c Green, Ty. II (32).</b> Centered to top, tied by "San Francisco, Cal. Dec 6, 1858" pmk. to N.Y., ms. "per 'Golden Gate' via Panama", Attractive .....	65.00
243	⊗	<b>10c Green, Ty. II (32).</b> Pos. 57L1, Well-Centered, neatly tied by San Francisco pmk. on cover to Maine, couple short perfs., otherwise Very Fine, Attractive .....	65.00



244	⊗	<b>10c Green, Ty. V (35). Horiz. Pair</b> & Single, Pos. 16, 17 & 30R, tied by "Newport, R.I." & Red "New, Paid, York 24" pmks. on Aug 1860 Cover to France, Bold Brown Red "Paid 30" in Circle, French Transits, cover partly restored, single creased, Pair Very Fine, Pretty Cover ....	<b>E.IV</b>
245	⊗	<b>12c Black (36). Perfs. in</b> at left, tied with 3c Red (26) by New Orleans pmk. on small 1860 cover to Paris, Red N.Y. Transit, Boxed "P.D." & French transit pmk. on front, Paris receiving pmk. on back, Fine .....	<b>E.IV</b>
246	⊗	<b>12c Black (36). Horiz. Pair</b> , perfs. in, Tied on 1858 Cover to England by "Philadelphia, Pa." Octagon pmk. & matching grids, Additional Red "Phila Br. Pkt" & British transit markings, Fine .....	75.00
247	⊗	<b>12c Black (36). Horiz. Pair</b> , Better than usual centering, tied on tissue Paper Cover to Scotland by "Detroit, Mich., Jul 17, 1859" pmk., "24" & "Paid" in Circle, both in Red, left stamp tiny corner perf. fault, otherwise Very Fine .....	75.00

### END OF FIRST SESSION

#### DESCRIPTIONS

**EXTREMELY FINE:** The finest condition for noteworthy, outstanding copies.

**VERY FINE: (V. F.)** In prime condition such as to satisfy the requirements of particular collectors.

**FINE: (F)** Perforations or margins do not touch design on issues after 1890 but in some cases may just touch in earlier issues. If used, fairly light cancellation.

**VERY GOOD: (V. G.)** Generally nice appearance but margins or perforations may cut in slightly.

**GOOD:** Average off-centering or fairly attractive with slight defects.

**ORIGINAL GUM is not to be expected on 19th century stamps unless so stated in the description.**

**MINT:** With original gum and never hinged.

Unless otherwise noted, Scott 1976 Specialized Catalogue, Scott 1976 General Catalogue Volume III, and Scott 1977 Standard Postage Stamp Catalogue Volumes 1, 2 and 3 have been used for cataloguing lots in this sale.

## SECOND SESSION

TUESDAY, JANUARY 11th, 1977 — 1:30 P.M.

### 1861 ISSUE

248	✉	<b>1c Blue (63). Horiz. Strip of Three &amp; Two Pairs</b> , all tied by "Nashville Ten" duplex pmks. on large size domestic cover (probably Double 3c Rate + 1c Carrier Fee); couple negligible perf. faults, cover slightly reduced & bit soiled, Very Scarce Usage .....(Photo)	E.V
249	✉	<b>3c Pink (64). Well-Centered, Gorgeous Rich Color</b> , neatly tied by "Albany N.Y. Oct 15" pmk. on buff cover, Very Fine .....(Photo)	140.00
250	✉	<b>3c Pink (64).</b> Tied by "Lebanon Ct." pmks., repeated on small cover to R.I., Fine .....	140.00
251	✉	<b>3c Pink (64).</b> Nibbed perfs. at top, on Fresh cover tied by Blue "Frederick, Md." pmk., Attractive & Scarce .....	140.00
252	✉	<b>3c Pink (64).</b> Rimless grid cancel, not tied, "New London Ct. Sep 10 1861" pmk. on cover, few perf. tips negligible toning, otherwise Fine..	140.00
253		<b>3c Rose (65).</b> Fine, tied by clear "US" in Circle of Stars, on small piece, "Putnam Con" pmk., Scarce & Attractive .....(Photo)	E.V
254	✉	<b>3c Rose (65).</b> Just tied by cork, "Norwalk Con" pmk. on Allover Anti-Slavery Propaganda cover, with slogans, etc., Very Fine, Scarce	E.VII
255	✉	<b>3c Rose (65).</b> Fine, neatly tied by <b>Waterbury, Conn. Shield</b> , matching 1866 pmk., on small cover, Fine & Scarce .....	E.IV
256	✉	<b>3c Rose (65).</b> Tied by Blue Chicago Duplex pmk., Matching Bold "Steamboat" & "Due 2 cts" on orange cover to Mich., Fine .....	E.III
257	✉	<b>3c Rose (65).</b> Four Illustrated D. Pomroy Heat Regulator Advertising covers, All diff. Types, Fresh, Very Fine & Attractive .....	E.III
258	✉	<b>3c Rose (65).</b> Well-Centered, tied by grid, matching "Mound City, Ill." pmk. on cover with Printed Corner Card <b>Mississippi River Ram Flotilla, Official Business</b> ; small cover repairs at top, otherwise Very Fine, Rare .....	E.V
259	✉	<b>3c Rose (65).</b> Perfs. touch, tied by Rimless Grid on Cover to N.H., Unusual "Beaufort, S.C." pmk., Large 38mm Circle with Town Name in Straight Line instead of around edge, Very Scarce .....	E.III
260	✉	<b>3c Rose (65).</b> Cancelled by Bold Blue "S W" in Box not tied, matching "South Woodstock Con" pmk. on fresh cover, stamp has few short or toned perfs., otherwise Fine, Scarce .....	E.IV
261	✉	<b>3c Rose (65).</b> Tied by Bold Grayish Blue "A.J." in Grid, matching "Brattleboro, Vt." pmk., small cover repairs at left, otherwise Fine, Scarce .....	E.IV
262	✉	<b>3c Rose (65).</b> Tied by Blue double circle, Ty. B. <b>Chicago Supplementary Mail</b> on Neat corner card cover to N.Y. State, Scarce & Attractive	E.IV
263	✉	<b>3c Rose (65).</b> Two Covers, one tied by <b>Columbus O. "Jail Bars"</b> , other by <b>Boxed Straight Line "Chattanooga Tenn."</b> in Blue, Fine Lot	E.III
264	✉	<b>3c Rose (65).</b> Four Covers, Conn. Town pmks., addressed to <b>29th Conn Regt. Colored Volunteers</b> , mixed condition, Scarce .....	E.III
265	✉	<b>3c Rose (65).</b> Two horiz. Strips of Three & Single, each strip s.e. at left, two partly cut away at right by careless opening, used with defective 1c Blue (63), each cancelled by Unusual grid, 1c tied by Red "Deep River, Ct." pmk. on 1864 cover to <b>Callao, Peru</b> , Panama transit, Red "12" on front, rec'g pmks. on back, Very Scarce & Attractive (Photo)	E.VI



266	⊠	<b>3c Rose (65).</b> Tied by grid cancel over <b>Three Uncancelled 1c Proprietary</b> (R3c), one of which has been partly torn away, "Wallingford Ct." pmk. on cover, Military Address to "Fort Union, New Mexico". Apparently the Illegal Use of the Revenue Stamps was not allowed by the P.M., Scarce cover.....	E.IV
267	⊠	<b>12c Black (69).</b> Used with 3c Rose (65), tied by Grid & "Cleveland, O." Double Circle pmk. on cover to France, Red N.Y. & French Transits, Fine & Handsome.....	E.IV
268	⊠	<b>12c Black (69).</b> Well-Centered, Very Fine, used with 3c Rose (65), small tear, on Jul. 1862 Folded Letter to France, both with Grid cancels, 3c tied by Small Red Boxed "PD", Red New York & French Transits, Handsome Cover.....	E.IV
269	⊠	<b>24c Brown Lilac (70a).</b> Fresh, perfs. just in at right, Magenta pen cancel, not tied, Matching ms. "Auburn N.Y. June 30th 1863" pmk. on cover to Ireland, Red New York Transit, receiving pmks. on back, without flap, Fine.....	E.III
270	⊠	<b>24c Red Lilac (70).</b> Marvelous Rich Color, short perfs. at left, tied by Grid & light Red Town pmk. on cover to England, neat five-line docketing at top of cover, Attractive.....	67.50
271	⊠	<b>30c Orange (71).</b> Left perfs. touch, tied by "New Orleans, La." pmk. on Mar 1867 Folded Cover to France, Red "New, Paid, York, 6" & French Transits, some age spotting on cover, still Attractive, Scarce.....	150.00
272	⊠	<b>30c Orange (71).</b> Two faulty singles used with Very Fine 5c Brown (76) & single 3c Rose (65) on Cover to <b>Callao, Peru</b> , Quartered Cork cancels, 3c & 5c tied by Large Blue crayon "2", Red "Charlestown, Mass" Feb 19 1868 Double circle pmk., British "Panama" Transit, Red "48" credit, Rare Cover.....	E.VI
273	⊠	<b>2c Black, Vertical Bisect (73b).</b> Attached to a complete 2c Black (73). Perfs. just in at right, cut from sheet with scissors blunting perfs. at right, pen cancels, not tied, Blue "Green Mount Pa" pmk. on cover to Gettysburg, Rare.....	(Photo) 500.00
274	⊠	<b>5c Red Brown (75).</b> Used with 10c Green (68), tied by "Philadelphia Pa." pmk., paying Quintuple rate on large size buff cover to Baltimore, both stamps perfs. just in at left, couple cover folds, Very Scarce Usage.....	E.V
275	⊠	<b>5c Brown (76). Horiz. Pair</b> used with <b>Two 10c Green (68) &amp; Horiz. Pair 3c Rose (65)</b> on Cover to <b>Callao, Peru</b> , tied by Targets, "Stockton, Cal." Double Circle pmk., Bold <b>Red Two Line "Insufficiently Prepaid"</b> , most stamps tiny perf. faults, cover bit irregular at bottom, Unusual Combination, Very Scarce Cover.....	(Photo) E.VIII
276	⊠	<b>24c Gray, Dark Gray (78b).</b> On separate covers to England, Ireland, "New Britain Conn.", Red "Deep River Ct." pmks., Red New York Transits, receiving pmks.; small faults, Fine Appearance.....	E.III

### PATRIOTIC COVERS

277	⊠	<b>Washington, D.C.,</b> light pmk., "Due 3" on <b>Multicolor Patriotic</b> cover, Portraits of Warren & Ellsworth (First Officers killed in Revolution, Civil War), Fine, Very Scarce Design.....	E.IV
278	⊠	<b>3c Red (26).</b> Tied by grid, "Lansing, Mich." pmk. on <b>Multicolor Patriotic Cover</b> showing Eagle & Flag, few negligible ink specks & corner nick on cover, Fine.....	E.III
279	⊠	<b>3c Red (26).</b> Tied by "Grand Rapids Mich." pmk. on Berlin & Jones <b>Patriotic</b> cover, Unusual Allegorical design "As It Is": Yankee & Rebel boys fighting; "As It Will Be": the two boys sleeping together under the Flag; couple small cover tears, otherwise Fine & Scarce ....	E.V
280	⊠	<b>3c Red (26).</b> Few perfs. trimmed, grid cancel, not tied on <b>Col. Ellsworth Patriotic/Mourning Cover</b> , "New London Ct. Jun 22 1861" pmk., Very Fine, Rare Design, Early Use.....	E.V

- 281 ☒ **3c Red (26).** Tied by rimless grids, "New London Ct." pmk. on Multicolor **Caricature Patriotic** cover, "A Polite Invitation" showing "Confederate" Rat & "Union" Stroat, etc., Very Fine, Scarce ..... **E.V**
- 282 ☒ **3c Red (26).** Tied by "Stafford, Ct." pmk. on **Slave "Contraban" Cartoon Patriotic Cover**, Black Design across Top, Slaves picking Cotton, "Massa" with whip telling other slaves fleeing to Fort Monroe to return, cover slightly reduced at right & small corner repair, otherwise Very Fine, Scarce ..... **(Photo) E.V**
- 283 ☒ **3c Red (26).** Tied by grid, pen cancel on 3¼ x 3½" Multicolor **Patriotic** cover, design of Draped Flags, Wreath, Portrait & "Sumpter, Union Forever." Large "North Haven Ct." pmk., stamp small corner fault, otherwise Fine, Very Scarce Design ..... **E.IV**
- 284 ☒ **3c Red, Ty. II, Ty. IIa (26, 26a).** Tied on separate **Flag-Design Patriotic** covers by Conn. town pmks., latter Multicolor design of Sailor nailing Flag to Masthead, small cover repair, otherwise Fine, Attractive ..... **E.III**
- 285 ☒ **3c Pink (64).** Grid cancel, not tied, light "Wolcottville, Con." pmk. on Multicolor **Patriotic Cover**, with 34-star Flag & Slogans, minor cover aging, slightly reduced at right, stamp has few short perfs., Scarce.... **E.VII**
- 286 ☒ **3c Pink (64).** Tied by Washington, D.C. pmk. on **Multicolor Patriotic** cover, design of Eagle, Shield & Slogan; right perfs. trimmed by careless opening, Attractive & Scarce ..... **E.VI**
- 287 ☒ **3c Rose (65).** Tied by "Rockville, Md." pmk. on **Green Magnus "Connecticut" Patriotic** cover, designs of Flag, Liberty, Conn. Coat of Arms, etc., negligible cover aging, otherwise Fine, Very Scarce-..... **(Photo) E.VII**
- 288 ☒ **3c Rose (65).** Tied by "Washington, D.C." pmk. on **Multicolor Magnus "Connecticut" Patriotic** cover, designs of Flag, Liberty, Conn. Coat of Arms, etc., negligible aging, stamp has closed tear, otherwise Fine, Very Scarce ..... **(Photo) E.VII**
- 289 ☒ **3c Rose (65).** Tied by "Washington D.C." pmk. on back of **All-Over Hand Colored Magnus Patriotic** cover, "U.S. Naval Expedition" No. 11, with Marines firing from behind Tree, etc., negligible aging, otherwise Fine, Rare ..... **(Photo) E.VIII**
- 290 ☒ **3c Rose (65).** Tied by Bold Blue "Baltimore, Md." pmk. on Two-Panel **Bronze Magnus Patriotic** cover; Left panel shows Sailing Ship, other view of **Hartford, Ct.** Between panels is four-line handstamped return address of Army Surgeon; stamp folded over cover edge, but intact, otherwise Fine, Very Scarce cover ..... **(Photo) E.VII**
- 291 ☒ **3c Rose (65).** Just tied by target, "Hartford Ct" pmk. on Handsome Blue Patriotic cover, Allover design with Liberty, Bust of Washington etc. in foreground, **Skyline of Hartford** in back, slogan "View of Hartford, Ct., The Home of Capt. Ward", impt. of Hartford, Conn. Publisher; sl. reduced at right just clipping few perfs., otherwise Very Fine, Rare Design ..... **E.IV**
- 292 ☒ **3c Rose (65).** Tied by Circle of Squares & "Hartford Conn." pmk. on Blue **Caricature Patriotic** cover, "Southern Ammunition". (A Jug), "A.S. Robinson, Hartford." impt., Scarce Design, Very Fine..... **E.V**
- 293 ☒ **3c Rose (65).** Natural s.e. at left, tied by grid, "Guilford Con" pmk. on **Caricature Patriotic** cover showing Gen. Scott battling the Secession Hydra, Very Fine, Scarce..... **(Photo) E.VI**
- 294 ☒ **3c Rose (65).** Natural s.e. at left, tied by grid, "Guilford Con" pmk. on Multicolor **Caricature Patriotic** cover, with Beauregard, Davis & Stephens as Asses & Devil with Pitchfork, Very Fine, Scarce Design-..... **(Photo) E.VI**



295	3c Rose (65). Quartered cork cancel, not tied, "Killingworth Ct." double circle pmk. on <b>Ellsworth Memorial Patriotic</b> cover, design of Ellsworth carrying Flag, Fountain, etc., few cover wrinkles, otherwise Fine, Scarce .....	E.IV
296	3c Rose (65). "Paid" cancel, not tied, "Hartford Ct." pmk. on Patriotic Cover, <b>Liberty Bell &amp; Quotation</b> in purple (Walcott 2712), Very Fine, Scarce, ex-Walcott .....	E.IV
297	3c Rose (65). Tied by target & "Bridgeport Con" pmk. on Satirical <b>Patriotic</b> cover: "Confederate Bonds" (Pair of Shackles); small closed cover tear, otherwise Very Fine, Scarce .....	E.VI
298	<b>Patriotics</b> , Five diff. Multicolor, incl. Ellsworth, Cavalry Officer, State Seal of Md., two each with 3c Red, Rose (26, 65), one stampless Soldier's Letter, Fine Lot, Scarce & Attractive .....	E.VI
299	<b>Patriotics</b> , Five diff. designs, Better types, three with 3c Rose (65), two stampless Soldier's letters, some faults, Scarce Lot .....	E.IV
300	<b>Patriotics</b> , Six Diff. Better Designs, all with 3c Rose (65), <b>Michigan</b> Town pmks., minor faults, Attractive & Very Scarce Lot .....	E.V
301	<b>Patriotic Covers</b> , Six Diff. incl. Four Multicolor, One Colorless Embossed Flag Corner Card, McClellan Portrait in Black, 3c Rose frankings, two Stampless incl. <b>Blue Banks' Division</b> , one with Soldier's letter, mixed quality, Very Good-Fine .....	E.VI
302	<b>Connecticut Patriotics</b> , 18 Diff., incl. 16 Multicolor, each with 1c Blue (24), 3c Red (26) or 3c Rose (65), Types incl. Flags, Soldiers, Caricatures, etc., several Scarce; All have Conn. town pmks., Mostly Fine-Very Fine, some ex-Walcott.....	E.IX
303	<b>Magnus Patriotic</b> , "The Union Rose", Unused, Beautiful Bronze All-Over Design, with Original fold-out "Rose" enclosure, Very Fine .....	E.IV
304	<b>Patriotics</b> , Collection of 133 Virtually All Diff. Unused, Numerous Better Designs, Magnus & Magnus-Type, incl. Eight diff. "Secesh Chain" (pencilled address); also incl. 15 diff. Magnus "Secesh Chain" Cards; many have minor wrinkles from mounting, otherwise Very Fine Lot.....	E.VIII

## CAMPAIGN COVERS

305	3c Red (25). Tied by "Hartford, Ct." pmk. on <b>J.C. Freemont Campaign</b> cover, stamp has slight crease, otherwise Fine, Scarce.....	E.III
306	3c Red (26). Well-Centered, small repair, tied by "Syracuse, N.Y." pmk. on 1860 <b>Lincoln-Hamlin Campaign</b> cover, with Beardless Portrait, Log Cabin & Rail Splitter Scene, Quotation etc.; Very Fine, Rare .....	E.VIII
307	3c Red (26). Tied by "Hartford Ct." pmk. on <b>Lincoln Campaign</b> cover, Beardless Portrait with Flags, Liberty Cap & Inscription, trivial cover nick, otherwise Fine & Rare .....	E.VIII
308	3c Rose, E Grill (88). Propeller cancel, not tied, double circle "Staffordville, Con" pmk. on <b>Grant-Colfax Campaign</b> cover, slightly reduced at right, otherwise Very Fine .....	E.VII
309	3c Rose, E Grill (88). Centered to bottom, tied by target, "Eagleville Conn" pmk. on <b>U.S. Grant Campaign</b> cover in Blue, with Portrait Eagle, Flags, Shield & Quote, Fine .....	E.VII
310	3c Red, F Grill (94). Tied by quartered cork cancel, "New London Con" pmk. on <b>U.S. Grant Campaign</b> cover, with Portrait, Eagle, Shield, Flags & quote, Fine .....	E.VI
311	3c Rose, F Grill (94). Just tied by fancy Circle of Wedges, "Hebron, Conn." pmk. on <b>Grant-Colfax Campaign</b> cover, Fine & Scarce .....	E.VI
312	3c Ultramarine (114). Natural s.e. at left, tied by Circle of Diamonds, "Winthrop Con" pmk. on <b>Grant-Colfax Campaign</b> cover, Fine-.....	E.VII

- 313 ☒ **3c Green (147)**, Neatly tied by Target, matching "Moodus, Ct." pmk. on **U.S. Grant Campaign** cover with Portrait, Flag, Locomotive, Farming tools, etc., Very Fine ..... **E.VI**
- 314 ☒ **3c Green (147)**, Natural s.e. at left, Circle of Wedges cancel, tied by "Staffordville, Con." pmk. on **Grant-Colfax Campaign** cover, stamp affixed over Portraits, Fine ..... **E.VI**
- 315 ☒ **3c Green (147)**, Fine, vaguely tied by circle of wedges, "Staffordville Con." double circle pmk. on **Grant-Colfax Campaign** cover, stamp affixed over Grant's portrait; Fine ..... **E.V**
- 316 ☒ **3c Green (158)**, Tied by cork, "Brooklyn, Ct." pmk. on **U.S. Grant Campaign** cover in blue, Portrait, Eagle, Shield, Flags & Quote; stamp couple tiny margin tears, otherwise Fine..... **E.V**
- 317 ☒ **2c Carmine (267)**, Tied by Denver Col. duplex pmk. on 1896 William Jennings Bryan Campaign cover, Portraits of Bryan & Washington, All-Over Text on back; also incl Unused "Washington-Bryan Combination Picture" Post Card, Very Fine, Very Scarce ..... **E.V**

### 1867 GRILLED ISSUES

- |        |   |        |
|--------|---|--------|
| 317A ☒ | <b>2c Black, E. Grill, Vertical Bisect (87b)</b> , In Horiz. Pair with normal stamp, tied across cut by light Target cancel, slightly smeared indistinct Pa. Town pmk., Fine & Very Scarce ..... <b>(Photo)</b> | 500.00 |
|--------|---|--------|

- |       |  |              |
|-------|--|--------------|
| 318 ☒ | <b>2c Black, Horiz. Half used as 1c (87 var)</b> , Tied across cut by cork cancel, "Greenwich, Ct." pmk. on cover, enclosure Printed 1869 Meeting Notice. Stamp has small pen marks, soule barely toned perf. tips, cover has docketing on face, Still Fine & Rare, horiz. bisect not listed in Scott ..... <b>(Photo)</b> | <b>E.XII</b> |
|-------|--|--------------|

- 319 ☒ **3c Rose (88)**, Well-Centered, tied by "H" in **Circle of Squares**, matching "Hockanum Con" pmk. on small cover, few perf. tips barely toned, otherwise Fine ..... **E.III**
- 320 ☒ **10c Green, E. Grill (89)**, Used with 2c Brown (113) & two 3c Green (147), mixed centering, tied by targets, "Ossineke Mich" pmk. on small Registered cover, Very Scarce Combination of Three Issues..... **E.VI**
- 321 ☒ **12c Black, E. Grill (90)**, Natural s.e. at right, small corner crease, tied by cork cancels & Red Liverpool Transit pmk. on 1868 cover to England, Red "New York Paid All", also rec'g. pmk. on back, Attractive & Scarce ..... 70.00
- 322 **3c Rose, F Grill (94)**, Well-Centered, cancelled by Lansing, Michigan "Bare Feet", Marvelous Bold strike, Very Fine..... **(Photo)** **E.VII**
- 323 ☒ **3c Rose, F Grill (94)**, Tied by Lansing, Michigan "Bare Feet" cancel, couple tiny faults, otherwise Fine, on Small Ladys cover, Scarce ..... **E.VI**
- 324 ☒ **3c Rose, F Grill (94)**, Tiny flaws, Bold **1869 in Circle** cancel, not tied, matching "Nashotah Wis" pmk., Fine & Scarce ..... **(Photo)** **E.IV**
- 325 **3c Rose, F Grill (94)**, Horiz. Pair, each cancelled by Lansing, Mich. **Pointing Hand**, Clear strikes, perfs. in at right, trimmed at top, left stamp small corner crease, Scarce, Especially as Pair..... **E.IV**

<p><b>Lots on View Saturday, January 8th; Monday, January 10th and Day of Sale until 30 minutes before Sale time.</b></p>
---



# WATERBURY FANCY CANCELS

Covers arranged Alphabetically by Cancellation

## THREE CENT 1857 ISSUE

- 326 ☒ **Rosette**, Eight Petal Type, Apr. 15 (?), Clear Strike on 3c Red (26), "tied" by tiny toning specks on Neat Mourning Cover, Attractive & Scarce Early Waterbury .....(Photo) E.VI

## 1861-1867 ISSUES

- 327 ☒ **"A"**, Jun 21, '66, Tall Block Letter ties 3c Rose (65) left perfs. just in, minor cover corner mend extreme top left, Very Fine Strike, Very Scarce .....(Photo) E.VI
- 328 ☒ **Andrew Johnson's Tombstone**, Negative Skull & Bones, "AJ" Below, Apr 3 (?), Clear Strike & Waterbury pmk. both tie 3c Red F. Grill (94) on slightly reduced dark buff cover, tiny nicks along top well clear of stamp & postmarks, still a Choice Example of this Rare Satirical Type.....(Photo) E.XI
- 329 ☒ **Arrowheads**, Circle of Seven, Aug. 6, '67, Marvelous Strike tied narrow s.e. 3c Rose (65) on Small Mourning Cover, faint toning band, still Exceptionally Handsome.....(Photo) E.VI

330 ☒	<b>Baseball Game</b> , Sep. 9, '67, Crossed Bats, Three Bases & Ball, Bold Sharp Strike ties 3c Rose (65) on Neat Orange Cover, trifle reduced at left, A Gorgeous, Much-Sought-After Waterbury Rarity.....(Photo)	E.XIII
331 ☒	<b>Bridgeport Fireman</b> , Apr. 25, '66, Magnificent Bold Strike Showing Full Details ties average 3c Rose (65) on Fresh Orange Cover, A Wonderful Example of this Rare Waterbury, Probably the Finest Known, ex-Jackson .....(Photo)	E.XV

- 332 ☒ **Cider Barrel**, Nov. 2, '67, Two Strikes, one Bold, other mostly clear on 3c Pink Entire (U59), Very Fine, Rare .....(Photo) E.VIII
- 333 ☒ **Diamonds within Diamonds**, Oct. 5, '67, Clear Strike ties 3c Rose (65) on Orange Yellow Cover, Fine & Very Scarce.....(Photo) E.V

334 ☒	<b>Dog's Head</b> , Jan 17, '66, Bold Strike ties s.e. 3c Rose (65), small closed tear, cover least bit aged, pencil docking neatly erased, as nearly Perfect a Strike as can exist.....(Photo)	E.XIII
335 ☒	<b>Duck Sitting on Nest</b> (or on water), Sep. 24 '67, Beautiful Clear Strike ties 3c Rose (65), left perfs. in on Neat Cover, Choice & Rare (Photo)	E.XIV
336 ☒	<b>Eagle</b> , Shield in Center, Jan. 13, '66, Unbelievably Bold Strike ties s.e. 3c Rose (65), cover mended along top not affecting Eagle, nevertheless An Outstanding & Rare Waterbury, said to represent the Eagle on the then current Silver Dollar, ex-Jackson .....(Photo)	E.XIII
337	<b>Eagle with Talons, Shield in Center</b> , Jan 15, '66, Bold Excellently Defined Strike ties 3c Rose (65) on half of fresh cover, Possibly Unique & of the Utmost Rarity, considered to be one of John W. Hill's finest carvings, ex-Jackson .....(Photo)	E.XIV
338 ☒	<b>Elephant</b> , Apr. 18, '66, Remarkably Bold Strike ties 2c Black (73), small negligible perf. faults, on Fresh Orange Cover, bit irregularly reduced at right, Excellent Example of one of the Scarest of All Waterburys .....(Photo)	E.XVI
339 ☒	<b>Elephant</b> , Apr. 18, '66, "Rear End" of Bold Strike on Neat Cover, s.e. 3c Rose (65), small corner repair, hinged in place of missing stamp showing rest of Elephant cancel, Exceptionally Bold Strike, Handsome Looking & Rare (E.S. Knapp explanation on back concerning discovery of this cover) .....(Photo)	E.XIII

340	✉	<b>Fish</b> , Aug. 15, '66, Remarkably Bold Strike ties faulty 3c Rose (65) on Forwarded Cover, minor cover stains, Very Scarce, Particularly on Cover.....(Photo)	E.XI
341	✉	<b>"G"</b> , Serifed Letter, Sep. 4, '66, Clear Strike ties 3c Rose (65), cover bit soiled, otherwise Fine (Attributed to Judge Gillette, Former Waterbury, P.M.; George Webster in Reciprocation for favor done for P.M. Hill; or Masonic G).....(Photo)	E.VI
342	✉	<b>"G"</b> , Larger Serifed Letter in Circle, Aug. 23, '66, Bold Strike ties 3c Rose (65), cover & stamp faulty, Rare Postmark.....(Photo)	E.VI
343	✉	<b>Grids of Diamonds</b> , Four Covers Franked with 3c Rose (65, 94), Various Grid Sizes & Shapes incl. Oval & Flat-Sided, one cover tear, otherwise Fine Lot .....	E.VI
344	✉	<b>Hearts</b> , Circle of Six, Trisected into Wedges & Diamonds, Sep 14, '67, Bold Strike ties average 3c Rose (65) on Neat Cover, two tiny eroded spots at bottom, still Very Handsome.....(Photo)	E.VI
345	✉	<b>Hearts</b> , Circle of Six, Tiny Negative Letters or Symbols on Each Heart (similar to Jackson Sale lot 464), Nearly Complete Strike on 3c Rose (65) tied by Town pmk. on Small Cover, Fine, Scarce & Unusual.....	E.IV
346	✉	<b>Heart within a Heart</b> , Feb. 2(?), (?), Beautifully ties 3c Rose (65), left margin damaged before use, large cover tears resulting from careless opening far from postmarks, Excellent Example of the Double Heart, Very Scarce .....	E.VII
347	✉	<b>Leaf</b> , Feathery Type, Jul 31, '66, Wonderful Bold Strike ties average 3c Rose (65) on Neat Yellow Cover, Handsome .....	E.VII
348	✉	<b>Leaf</b> , Circle of Alternating Large & Small Points, Jul. 30 (?), Bold Strike on 3c Pink Entire (U58), slight soiling, ink spot at far left, Very Scarce .....	E.IV
349	✉	<b>Leaf</b> , Three Point Veined Type, Aug. 30, '66, ties 1c Blue (63) on Insurance Co. Corner Card Cover, some age toning, small tears along top, Lovely Strike .....	E.VII
350	✉	<b>Leaf</b> , Three Point Veined Type, Aug. 25, '66, Clear Strike ties average 3c Rose (65), Fine.....(Photo)	E.VI
351	✉	<b>Man's Head</b> , Large Type with Flat Hat, Apr. 21, '66, Bold Strike ties 3c Rose (65) on Fresh Yellow Cover, small cover tear at top not detracting from this Exceptionally Beautiful & Rare Waterbury .....	E.XIII
352	✉	<b>Man Smoking Pipe</b> , Sep. 20, '67, Handsomely Carved Design, Shaded Head, Flat Hat & Shoulder, ties Freak Centered 3c Rose (65), Handsome Example of this Interesting & Rare Cancel .....	E.XII
353	✉	<b>Man Wearing Top Hat</b> , Apr. 30, '66, Beautifully ties 3c Rose (65) on Fresh Orange Cover, Very Fine, A Wonderful Cover .....	E.XV
354	✉	<b>Masonic Square &amp; Compass</b> , Aug 31, '67, Two Strikes, Beautifully Executed Designs Showing Inch Marks on Square & tying 3c Rose (65), couple short perfs., Beautiful Example of this Very Scarce Masonic Cancel, signed Sloane.....(Photo)	E.XI
355	✉	<b>Mortar &amp; Pestle</b> , Jun 14 (?), Complete Bold Strike just ties 3c Rose F. Grill (94), stamp & cover tiny toning specks, Attractive & Extremely Scarce .....	E.XII
356	✉	<b>Mug</b> , Thick Horizontal Band at Bottom as opposed to Vertical Bars, Sep. 16, '67, Excellent Complete Strike ties 3c Rose (65) on cover to Upper Jay N.Y., vertical cover tear partly along extreme left, otherwise Very Fine, A Rare & Wonderful Cancel .....	E.XI
357	✉	<b>Padlock</b> , Broken Hasp Variety, Dec. 31, '67, Bold Strike ties off-centered 3c Rose (65) on Fresh Cover with Neat Blue Oval Hotel Corner Card, trifle reduced at left, Excellent Example of this Rare & Seldom-Seen Waterbury, ex-Jackson .....	E.XII



16  
*M. Samuell Colton the 2<sup>nd</sup>*

18  
*James H. [unclear]  
Wilmington Mo.*

19  

*FORWARD*

20  
*For Joshua L. Martin*  
*Bridgeport, (Ct.) Ap. 9*

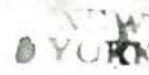
24  
  
*Trouton 1st*  
*Sam L. Smith Esq.*  
*of the Colony of New Jersey*

30  

32  
  
*PAID*

33  
*Aug*  
*Mr. Greenway & Alth*  
*Merchant*

35  

36  

41  

42  
  
*PAID*  
*Capt Robert H. Greenleaf*  
*London Coffee House*

43  

39  
*J. Sanford 2d*  
*at Mr. John Ray*

61  
  
*Mr. L. [unclear]*  
*Van [unclear]*

43  
  
*Mr. J. Taylor*  
*visiting*  
*map*

59  
  
*Willington, Ct.*  
*PAID III*  
*Environ*  
*hystic*  
*et*

2 Mr. - 1850  
Aug 20

62

East

Michigan Mich  
Aug 5

70

Mrs Sarah C. R  
Care of Richard B

63

Mr James E. Ladd  
Plainville  
Jennings CT  
Bristol  
Forwarded

65

Mar  
18



10

71



73

A. D. Fraser Esq



77



Hon Wm L. Marcy  
Sec of War  
Washington D. C.

75



74



5



84

VI

95

Esopack 1850  
Kessus Norton 75d

109



FORWARDED BY  
H. L. HARRIS

Hon. Sec

111



Care of Hugh Bank



STEAM

114



112



133

Hon. Sec

119

E. P. Russell Esq  
3 1/4 & 6 Washington Street  
N. York



124

B. B. B. B.  
Proper  
Map





157



156



136



162



176



159



180



181



189

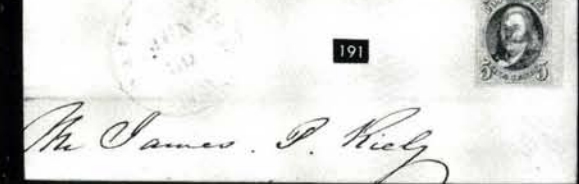

191

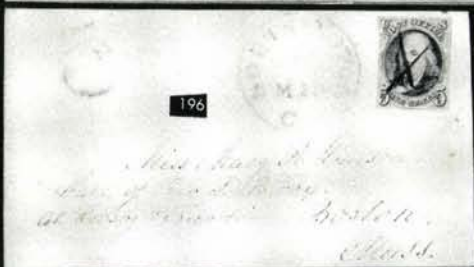

196



193



192



199



198



194









Miss Jane  
CONNECTICUT  
Lansons  
Andover



Mr. George L. Stokes



May C. Nichols  
Cashier  
B. & R. R.  
3rd St.



May C. Nichols  
Cashier  
B. & R. R.



CONFEDERATE BONDS.  
Miss Mary C. Robinson



Miss Lizzie Reynolds  
One of your papers  
is the name of the  
Spring. Fair & other things.  
Springfield



W. J. Swearingen  
South Butler  
Wayne Co. N.Y.

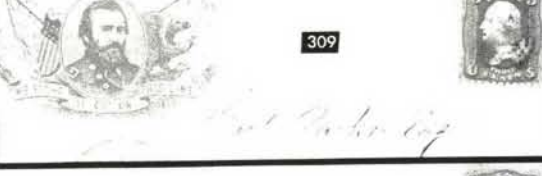

Post Office



Geo. F. Thompson  
42 Church St.  
Hartford  
Conn.



Mrs. R. M. Williams  
Williamsville, N.Y.





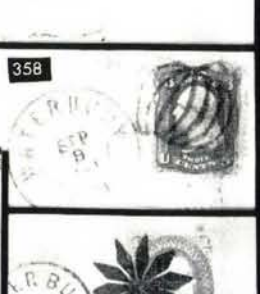
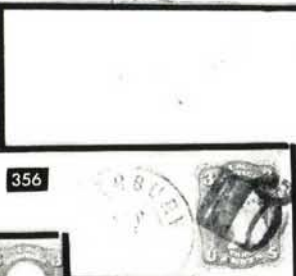
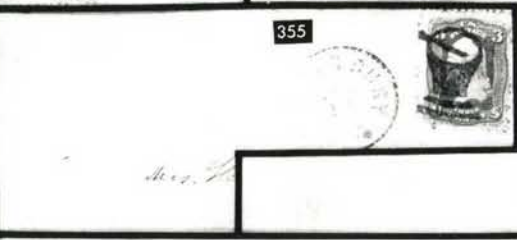

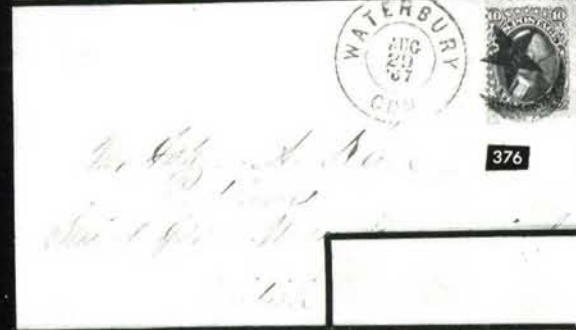
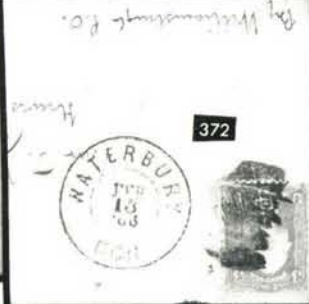
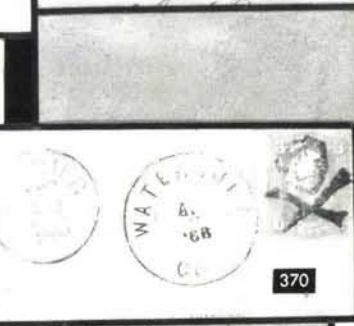
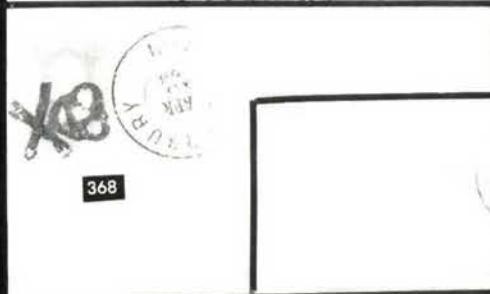
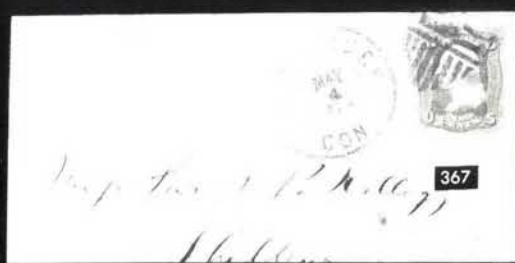



390

391

392

396

395

398

397

399

400

406

405

407

408

417

415

429

418

430

434

Plymouth Garden  
WATERBURY

ABBOTT'S  
Naugatuck Valley  
BOOK STORE.  
WATERBURY, CONN.  
Orders if not called for in ten days.

Honeyelliner & Co.

to BLAKE & JOHNSON,  
WATERBURY, Conn.  
Delivered within 10 days.

Joseph Anderson D.D.  
City

440



441

437



Mr L. C. H. B. Shaw



443

Dec 3



442



449



447



445

454



452



451

Edwin M. Snow, N. D.

Walling.



466



456



455

500

501



499

WINCHESTER REPEATING FIRE ARMS.

MANUFACTURED BY THE  
WINCHESTER REPEATING ARMS CO.  
NEW HAVEN CONN.

Post Master will return if not called for in TEN days.

503

502

via Hamburg  
Grand Fr. W. Valkenberg  
Winnipeg  
Manitoba

505



504

Capt. W. H. Hall  
Care of Capt. Grace & Co  
12  
S.A.





507

M.<sup>r</sup> A. Lamarque  
n.º 171 Rue de Percy Connecticut

Connecticut Centennial Board of Managers.



PHILADELPHIA.

515

Lucy A Stone  
Providence  
Conn

514

Wan  
led  
Native

HELD FOR  
POSTAGE

W. E. Hartung & Co.

No. 548 Broadway  
Opposite St. Nicholas Hotel  
New York

517

## THIS LETTER

Was received in the Post Office at  
Lynch, Va., on receipt of the enclosed  
envelope.

One who explains how important it is  
to have better business knowledge  
has played the necessary analysis in  
history.

To reply him: please send me  
of your own, addressed to

"CONFUSION," St. Louis, Mo.



549

Miss Della Roberts



552



553

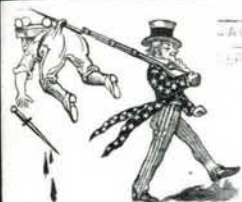

JACKSONVILLE  
FLA  
APR 26 10 AM '4



RETURN TO \_\_\_\_\_ CO \_\_\_\_\_ REG \_\_\_\_\_ VOL \_\_\_\_\_  
**CAMP COLUMBIA**  
 HAVANA-CUBA

554



564

Mr. Eliza Lee

596

March 55  
March 17  
26 - 1862

503

Mr. Anna Truitt  
Calverton  
D.C.

599

William Newman  
Congress  
Appomattox Co.  
Virginia







594



610



636



639



640



637



611



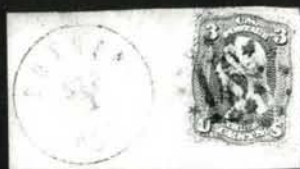

253



322



562



595



603



604



605



606



609



607



608



622



623



624



625



633



626



634



635



601

*Robert C. Hofford  
Care of Wm. C. Tith. & Co.  
William Tith. & Co.*



600

*W. R. Johnson*



602



613

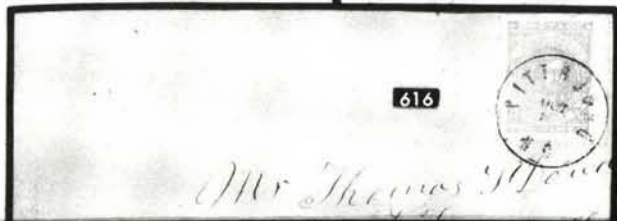

616

*Mr Thomas Howard*



612



619

*J. Nathan Bowman*



618

*Proctor*



617

*W. H. Johnson*



621

*Brig & Gen*

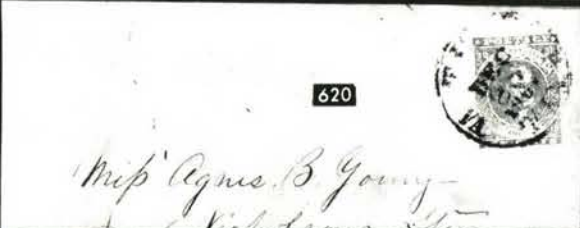

620

*Miss Agnes B. Young*



628

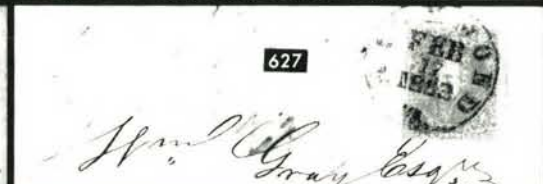

627

*Wm. V. Gray Esq.*



643



629

*John T. Milner*



644

*James Humphreys Esq  
Chertm  
Jc.*



642

*St. Andrew W. Winston  
Lester Craig  
Campbell & Co.  
Va.*





638



649



676



693



706



708



641



653



650



651



655



654



686



702



703



689



709

648

George Laws Esq  
Hillsboro'



645



647

Carter  
ring place  
murray Co



657



659

656



Mailed by W. & J. Bonitz, Goldsboro, N.C.



663

May those Northern fanatics, who abuse  
their Southern neighbors,  
Approach near enough to feel the point of  
our sabres;  
May they come near enough to hear the  
click of a trigger,  
And learn that a white man is better than a  
nigger.

Mrs. H.



658



Lorrey, Esq

666



664



J. N. Robt

For flag of truth  
via Fortrep Monroe

668



672

Office of the Commissioner of Taxes.

673

H. A. Duc

Charleston S.C.



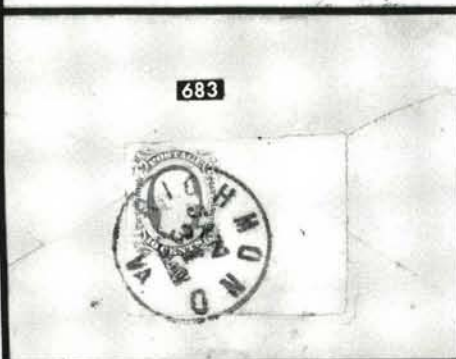
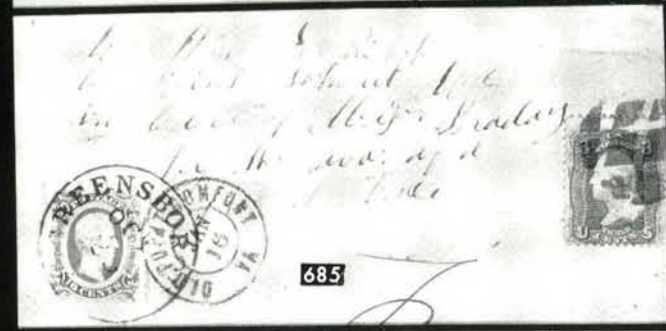

UNCLAIMED

716



715



710

PAR-BALCON MONTE

739

M. deane Huber  
parame  
pri. H. Mabo  
dep! M. et Vilaine

720



724



722

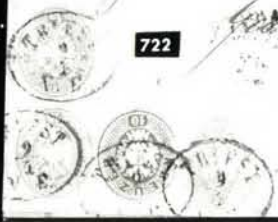

If not delivered in Ten days, return to  
J. W. PRITCHARD,  
BOX 310, LONDON, ONT.

726



731Ex

GERMAN C. PALACIO B.  
BARRANCOBLE (COLOMBIA)

732



733



783

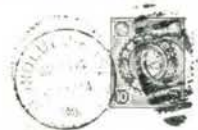

768



788



769



781

787

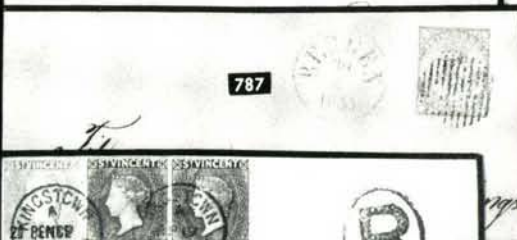

798



797



Messrs. De Bernardy  
25, Bedford Row  
London



793



782

This Postal-Parcel was contained in a Bag from Kingston for New York via Port Jamaica, for despatch per S. S. "Bergensfjord" which Mail Bag was washed away in the "Haugtun River" near Annetto Bay, on the night of Tuesday the 18th instant, and which was subsequently recovered.

ELIAS SELIGMAN,  
Postmaster for Jamaica.

General Post Office,  
21st Feb, 1893.



358	⊠	<b>Pumpkin</b> , Sep. 9, '68, Clear Bold Strike ties 3c Rose F. Grill (94), part of cover & right 5mm of stamp restored because of damage caused in careless opening, Choice & Rare Cancel.....(Photo)	E.VIII
359	⊠	<b>Rosette</b> , Seven Petal, Feb. 12 (?), Choice Strike ties 3c Rose, F Grill (94), trivial perf. toning, on Small Narrow Cover, Unusual Type Resembling a Lady's Clutch Bag, Green Frame & Strap on Buff Marbelized Paper, couple trivial tears, still a Little Beauty ....(Photo)	E.VI
360	⊠	<b>Rosettes</b> , 7, 8 Points, Two Covers, 3c Rose (65, 94) one small tear, Clear Strikes .....	E.IV
361	⊠	<b>Rosettes</b> , 6, 7, 8 Points, Three Covers, Bold Strikes tie 3c Rose (65's), Fine Lot .....	E.VII
362	⊠	<b>Rosettes</b> , 8, 9, 10 & 11 Points on Four Covers franked with 3c Rose (65 & (94), Fine Lot .....	E.VII
363	⊠	<b>Rosette</b> , Ten Petal Type, Sep. 9, 1869, Gorgeous Bold Strike ties Fine 1c Blue F. Grill (92) on Fresh Yellow Cover, Embossed Corner Card, trifle reduced at left, Very Handsome, ex-Jackson.....(Photo)	E.VII
364	⊠	<b>Shield</b> , Five Bar Unframed Type, Sep 21, '66, Bold Strike ties Very Fine 3c Rose (65), tiny cover stain & couple minor tears, otherwise Very Fine .....	E.VI
365	⊠	<b>Shield</b> , Six Bar, Jul 20, '67, Exceptionally Bold, struck trifle off-cover, ties s.e. 3c Rose (65), Very Fine, Scarce .....	E.V
366	⊠	<b>Shield</b> , Seven Bar Unframed Type, Mar 24, '66, Flawless Strike ties Well Centered 3c Rose (65) on Yellow Cover, stamp & cover minor staining, still Exceptionally Handsome .....	E.VI
367	⊠	<b>Shield</b> , Eight Bar Unframed Type, May 4, '68, ties s.e. 3c Rose E. Grill (88), small stain at top of cover, Very Fine Strike, signed Sloane (Photo)	E.V
368	⊠	<b>Skull &amp; Crossbones</b> , Apr. 15, '66, Incredibly Clear Bold Strike ties Well Centered 3c Rose (65) on small trifle reduced cover, negligible cover soiling, still Very Fine, An Outstanding Example of this Very Scarce Waterbury.....(Photo)	E.XIV
369	⊠	<b>Skull &amp; Crossbones</b> , Apr. 14, '66, Excellent Bold Strike Across Two slightly overlapped 5c Brown (76) singles, one wide Arrow Stradelle Margin, tied by Town pmk. on trifle worn cover to <b>New Brunswick</b> , Attractive (Waterbury Cover Used outside the U.S. are Rare) (Photo)	E.XV
370	⊠	<b>Skull &amp; Crossbones</b> , Apr. 8, '66, Mostly Clear Bold Strike on 3c Rose (65), tied by Town pmk. on Neat Cover to New Haven, additional "Carrier, Apr 10, 7 A.M. 1866" pmk., Fine & Very Scarce (Photo)	E.XIV
371	⊠	<b>Snowflake</b> (so-called), Jul. 15, '68, Geometric Circle of Diamonds & Wedges, Clear Strike ties 3c Rose E. Grill (88), Fine .....	E.V
372	⊠	<b>Soldier's Head</b> , Feb. 13, '66, Bold Well-Defined Strike ties s.e. 3c Rose (65), tiny insignificant cover tear, Choice Example of this Rare Waterbury .....	E.XIV
373	⊠	<b>Star</b> , Fancy Type with Rosette in Center, Oct. 9, '65, Extra Bold Strike ties 3c Rose (65) on Fresh Yellow Cover, Very Fine, signed Sloane.....(Photo)	E.VII
374	⊠	<b>Star</b> , Interrupted Type with Pentagonal Center, May 18, '68, Bold Strike & Waterbury Double Circle tie 3c Red, F Grill (94), light negligible stain, small cover mend at extreme left, otherwise Very Fine .....	E.IV
375	⊠	<b>Star &amp; Crescent</b> , Aug. 27, '67, Beautiful Sharp Strike ties 3c Rose (65), centered bottom left, on Fresh Orange Yellow Cover, Choice & Very Rare, original enclosure accompanies.....(Photo)	E.XII
376	⊠	<b>Star &amp; Crescent</b> , Aug. 29, '67, Marvelous Strike ties average 10c Dark Green (68) on slightly reduced cover to <b>New Brunswick</b> , some minor cover soiling, still a Desirable & Very Rare Cover, especially used outside the U.S. ....(Photo)	E.XII

377	☒	<b>Star of David</b> , Triangles in Corners, Hollow Hexagonal Center, Feb. 18, '68, ties s.e. 3c Rose (65), Fine & Scarce .....(Photo)	E.V
378	☒	<b>Star of David</b> , Small Type, Triangles in Corners, Solid Hexagonal Center, Sept. 1, '65, both pmk. & Star tie average 3c Rose (65), neat docketing at left, Fine & Scarce, signed Sloane .....	E.V
379	☒	<b>Star with Hearts Between Points</b> , Oct. 22, '67, Complete Bold Strike ties 3c Rose (65), perf. faults, on Small Neat Cover, Attractive & Very Scarce .....(Photo)	E.VI
380	☒	<b>"US"</b> , Mar. 13, '66, Bold Sans-Serif Letters, ties 3c Rose (65), tiny insignificant cover tear, Handsome & Striking .....(Photo)	E.IX
381	☒	<b>"W"</b> , Thick Serifed Letter Squared Off at Top, May 24, '66, ties average 1c Blue (63) on slightly reduced cover with small tear & toning speck, Fantastic Strike, Scarce .....(Photo)	E.VII
382	☒	<b>"W"</b> , Large Thick Serifed Letter (25 x 18mm, Largest Type of the "W" Group), Jul. 6, '66, Clear Strike ties 3c Rose (65), Wide Left Imperf. Center Line Margin, Choice Cover .....	E.V
383	☒	<b>"W"</b> , Thick Serifed Letter, Jul 1, '66, Bold Strike, 3c Rose (65), perfs. touch, bottom margin partly damaged before use, tied by both "W" & Town pmk. on Neat Cover, Attractive.....	E.IV
384	☒	<b>"W"</b> , Large Medium Thick Serifed Type, Oct. 17 '66, Clear Strike, 3c Rose (65) tied by Town pmk. on Small 5/4 x 2" Cover, Very Fine .....(Photo)	E.VI
385	☒	<b>"W"</b> , Large Medium Thick Serifed Type, Mar. 2, '66, Perfect Bold Strike on Fine 3c Rose (65), tied by Town pmk., cover tear top center, still Very Attractive.....(Photo)	E.V
386	☒	<b>"W"</b> , Medium Size, Inward Half-Serif Type, Dec 16, '67, Clear Strike on 3c Pink on Buff Entire (U59), Very Fine .....	E.V

#### 1869 PICTORIAL ISSUE

387	☒	<b>Acorn</b> , Feb 28 (1870), Outstanding Bold Strike ties average 3c Ultramarine (114) on Small Cover with Overall Latticework Design, tiny cover corner faults, still a Lovely & Choice Example of This Rare Type, the earliest recorded date of use and from the same correspondence as lot 382, Sale 369 .....(Photo)	E.XII
388	☒	<b>Bee</b> , Small Type (22 x 21mm), Feb. 3 (1870), Incredibly Clear Bold Strike ties average 1c Buff (112) on Yellow Orange Cover which is trifle aged & bit reduced, still an Outstanding Example of this Rare & Attractive Cancel .....(Photo)	E.XII
389	☒	<b>Bee</b> , Small Type (22 x 21mm), Feb. 1 (1870) Magnificent Strike ties 3c Ultramarine (114) on Small Immaculate Cover, Rare, Perfection! .....(Photo)	E.XIV
390	☒	<b>Bee</b> , Large Type (22 x 23mm), Mar 15 (1870), Perfect Complete Strike ties 3c Ultramarine (114) on Small Cover to S. Carolina, closed cover tear at extreme left, otherwise Very Fine, Rare .....(Photo)	E.XIII
391	☒	<b>Clover</b> , Three Leaf Veined Type with Thick Stem, the so-called "Christmas Tree Leaf", Dec. 25 (1869), Lovely Strike ties average 3c Ultramarine (114) on Neat Fresh Cover, Rare & Handsome.....(Photo)	E.VIII
392	☒	<b>Holly Sprig</b> (so-called), Circle of Alternating Large & Small Leaves, Nov. 25, '69 Choice Well-Defined Strike ties 1c Buff (112), cover trifle irregular at right, otherwise Very Fine, original enclosure accompanies.....(Photo)	E.VIII
393	☒	<b>Holly Sprig</b> (so-called), Circle of Alternating Large & Small Leaves, Jul 30 (?), ties average 3c Ultramarine (114), cover bit reduced, Scarce .....	E.VI
394	☒	<b>Leaf</b> , Broad Veined Variety, Apr 26 (1869), Mostly Bold Strike ties 3c Ultramarine (114) on Cover to South Carolina, small stains at bottom, otherwise Fine .....	E.VI



395	☒	<b>Mug</b> , Design with Vertical Bars, Jun 21 (1869), Wonderfully Bold Strike just ties 3c Ultramarine (114), pressed out filing crease on large size cover, a Near Matchless Example of this Very Scarce Type <b>(Photo)</b>	E.X
396	☒	<b>Old Woman in Bonnet</b> , Mar 4 (1870), Two Clear Strikes, each tying 2c Black F. Grill (93) & 1c Buff (112), perfs. touch on both, on Granite Co. Corner Card Cover, neat 1870 docketing at left, A Spectacular & Rare Cover..... <b>(Photo)</b>	E.XIV
397	☒	<b>Old Woman in Bonnet</b> , Mar 7 (1870), Marvelous Clear Bold Strike ties average 3c Ultramarine (114) on Yellow Orange Cover, small cover mend at bottom right, yet a Handsome & Desirable Example of this Rare Waterbury ..... <b>(Photo)</b>	E.XIII
398	☒	<b>Pumpkin</b> , Jul 15 (?), Nearly Complete Bold Strike ties off-center 3c Ultramarine (114), Handsome Book Store Corner Card, tiny toning specks on stamp, cover trifle reduced, Very Scarce..... <b>(Photo)</b>	E.X
399	☒	<b>Rosette</b> , Twelve Diamonds, Jun 3 (1870), Three Clear Strikes tie <b>Horiz. Strip of Three</b> 1c Buff (112) on Fresh Orange Cover, trifle reduced, neat docketing at left, Fine & Striking, ex-Jackson.. <b>(Photo)</b>	E.XII
400	☒	<b>Rosette</b> , Six Petal, Sep 21 (?), 2c Brown (113) & 1c Ultramarine, Grill (134) tied together & onto Neat Merchant's Return Card Cover, 1c minor corner crease, Fine Cover..... <b>(Photo)</b>	E.VII
401	☒	<b>Rosette</b> , Six Petal, May 4(?), Clear Strike ties 3c Ultramarine (114) on Fancy Embossed Lady's Cover, Printed & Perforated Return Address Sticker, slight wear, otherwise Fine.....	E.IV
402	☒	<b>Rosettes</b> , 6, 8, 10, 12 Points, Four Covers, each tying 3c Ultramarine (114), Very Good-Fine Lot .....	E.VIII
403	☒	<b>Rosettes &amp; Grid</b> , Three Covers, Rosettes 6 & 9 Points, first on 3c Ultramarine (114), small stained cover, other on 3c Pink Entire (U59); Grid of Diamonds (suggested to be an Old-Fashioned Beehive), ties 3c Ultramarine (114), Scarce Lot .....	E.VI
404	☒	<b>Running Chicken</b> , Nov 29 (1869), The Celebrated & Unique Cover; Three Incredibly Perfect Strikes, one on each of Three 1c Buff (112), Probably the Finest Known Example of John W. Hill's art of carving cancellers, recognized as the Most Spectacular Cancellation Cover in Existence; Fresh Clean Cover without flap, A Sensational Rarity by Any Standard of Comparison, ex-Ackerman, Knapp, Jackson <b>(Photo on Back Cover)</b>	E.XVII
405	☒	<b>Shoe</b> , Mar 24 (?), Marvelous Strike ties 3c Ultramarine (114) on Cover to South Carolina, Fine & Rare Cover..... <b>(Photo)</b>	E.XIII
406	☒	<b>Shoe</b> , Mar 21 (?), Exceptionally Clear Strike ties average 3c Ultramarine (114) on Neat Cover, "Heel" of additional Shoe at right, Rare & Handsome Covers ..... <b>(Photo)</b>	E.XII
407	☒	<b>Shoe</b> , Mar 19 (?), Bold Strike ties defective s.e. 3c Ultramarine (114) 1¼" tear top center of cover, Very Fine Example of the Cancel, Rare..... <b>(Photo)</b>	E.XII

### BANK NOTE ISSUES

408	☒	<b>Clover</b> , Small Three Leaf Type, Dec 16 (1874), Perfectly Defined Strike ties 3c Green (158), short corner perf., on Small Cover, Excellent Example of this Scarce Waterbury ..... <b>(Photo)</b>	E.IV
409	☒	<b>Clover</b> , Three Leaf, Feb 11 (?), Beautiful Strike ties 3c Green (158), small perf. faults, on slight worn Yellow Cover, Attractive, Choice Strike .....	E.IV
410	☒	<b>Crossroads</b> , Fancy Type of Large & Small 90° Angles, Sep 9, 1878, 1c Ultramarine (156), <b>Horiz. Pair</b> & Single, diff. shades tied on cover, with enclosure, bit reduced at left, otherwise Very Fine .....	E.IV

411	☒	<b>Crossroads &amp; Geometrics</b> , Eight Covers franked with Various 3c Green Bank Notes, incl. Hahn Types CR8, 9, 11, 13, 18, Star S5, Leaf L30, All Selected Strikes, one with Rimless Town pmk.; one stamp defective, otherwise a Fine Lot, Attractive Showing.....	E.VII
412	☒	<b>Flower</b> , Five Petals & Stem, Negative Design, Oct. 19 (?), Gorgeous Strike ties Well-Centered 3c Green (158), cover bit reduced at left, Very Fine .....	E.IV
413	☒	<b>Garden Path</b> , Jan 29 (1875), Geometric Design, Alternating Maltese Crosses & Wedges Around Square in Center, Bold Strike, s.e. 3c Green (158) tied by the Town pmk., cover bit soiled around edges, minor tear, otherwise Very Fine .....	E.IV
414	☒	<b>Garden Path</b> , Nov. 28 (1875), Geometric Design with Negative "X" in Center, Three Bold Strikes tie <b>Horiz. Strip of Three</b> 1c Ultramarine (156), small toning spot extreme left of cover, otherwise Very Fine ..	E.IV
415	☒	<b>Garden Path</b> , Nov 23 (1875), Geometric Design with Negative "X" in Center, Perfect Strike just ties 3c Green (158) on Neat slightly reduced Orange Cover, letter enclosed on Doctor's Prescription Stationery, Very Fine .....	E.V.
416	☒	<b>Hearts</b> , Circle of Four, Mar 6 (?), Clear Strikes ties 3c Green (184) on Small Cover, Fine .....	E.V
417	☒	<b>Heart Pierced by Arrow</b> , Feb. 14 (?), Three Strikes on Horiz. Pair & Single 1c Ultramarine (156), cover irregularly reduced at right, two stamps & cover small faults, Clear Strikes, Scarce Waterbury Valentine Day Cover.....	E.XI
418	☒	<b>Leaf</b> , Small Veined Type, May 9 (1876), Two Bold Strikes, one on 3c Green Entire (U82), other on 3c Green (158) tied by Town pmk., Neat Corner Card, bit reduced at top, otherwise Very Fine .....	E.V
419	☒	<b>Leaf</b> , Hollow Point Maple Type, Jan 31 (?), Bold Strike ties 3c Green (158), Fine .....	E.V
420	☒	<b>Leaf</b> , Maple Type with Serrated Edges, Jan 23 (?), Clear Strike ties 3c Green (158) on Fresh Cover, stamp & cover small tear, otherwise Very Fine .....	E.III
421	☒	<b>Leaf</b> , Hollow Point Maple Variety, Jun 3 (?), Perfect Strike ties narrow s.e. 3c Green (158), Choice Cover.....	E.IV
422	☒	<b>Leaf</b> , Maple Type, Feb. 7 (?), Bold Strike ties s.e. 3c Green (158) on Paper Dealer's Corner Card Cover, Fine .....	E.IV
423	☒	<b>Leaf</b> , 14 Point Variety, May 10 (?), Beautiful Bold Strike ties 3c Green (158), Fine & Attractive .....	E.IV
424	☒	<b>Leaf</b> , Intricate Design, Dec 22, '73, Bold Strike on 3c Green (158), just tied by the Town pmk., Very Fine, Choice Cover.....	E.IV
425	☒	<b>Leaf</b> , Multi-Veined Maple Variety, Aug. 13 (?), Clear Strike ties average 3c Green Grill (136), small cover tear, Scarce .....	E.III
426	☒	<b>Leaf</b> , Mar 19 (?), Six Point Variety, Bold Strike ties 3c Green (158) on Cover to Canada, Straight Line "Not Called For" at Bottom, "Dead Letter Office, Canada" Backstamp, small faults, cover bit reduced, still Very Attractive, Scarce .....	E.IV
427	☒	<b>Leaf</b> , May 1 (?), Six Point Variety, Choice Strike ties 3c Green (158), small corner fault, otherwise Fine .....	E.III
428	☒	<b>Leaf</b> , Mar. 31 (?), Ten Point Feathery Type, Bold Strike ties 1c Ultramarine (156) on Neat Cover, Fine & Attractive .....	E.IV
429	☒	<b>Leaf</b> , Oval Grid Type, Mar. 10 (?), Bold Strike ties 2c Vermilion (183) & 1c Gray Blue (206) on Forwarded cover, Mar. 11 Forwarding pmk., Fine & Attractive.....	E.V
430	☒	<b>"100"</b> , Centennial Year, Jun 10, (1876), Perfect Strike ties 3c Green (158) on Small Cover to Still River, Mass., negligible aging, still Rare & Handsome .....	E.IX
431	☒	<b>Rose</b> , Aug. 28 (?), Clear Strike on 3c Green (158), long sealed tear, "tie" strengthened in ms., bit of cover torn away at top, Scarce.....	E.VII



432	⊗	<b>Rosette</b> , Eight Hollow Diamonds, Feb. 20 (?), Bold Strike ties 3c Green (158), Fine .....	E.III
433	⊗	<b>Rosettes</b> , Eight Points, Two Covers, Diff. Size Cancels, one Rimless Town pmk., 3c Green (158) Frankings, minor stains on one, otherwise Very Fine .....	E.IV
434	⊗	<b>Shield</b> , Five Bar Type, Jun 29 (?), Perfect Bold Strike on 1c Ultramarine (156), not tied, Very Fine .....(Photo)	E.V

## 1869 PICTORIAL ISSUE

435	⊗	<b>1c Buff (112)</b> . Fine, tied by faint cork and matching "Winchester KY" pmk. on drop letter, printed Bank corner card, Attractive .....	60.00
436	⊗	<b>1c Buff (112)</b> . Tied by quartered cork & "Saint Paul Minn." pmk. on drop letter, bottom perfs. just touch, Attractive, ex-Gibson .....	60.00
437	⊗	<b>1c Buff (112)</b> . Perfs. in at top, used with <b>2c Orange Revenue (R15c)</b> , each with <b>Shoe Fly</b> cancel, 1c tied on orange cover, "Toledo O." pmk.; An Extremely Rare Cover, for both the Combination & the Cancels-.....(Photo)	E.VII
438	⊗	<b>1c Buff (112)</b> , Three covers, one with additional 2c Brown (113) s.e. at right, "Calvert Tex." pmk., stamps tiny flaws: Scarce Group .....	E.VI
439	⊗	<b>2c Brown (113)</b> , Three covers, single on Drop Letter, single on Circular, & Pair on cover with "Grass Valley Cal." pmk. to Conn., first & last cover tears, Scarce Lot.....	E.III
440	⊗	<b>3c Ultramarine (114)</b> . Perfs. in at left, Bold <b>Negative Skull &amp; Crossbones</b> cancel, tied by "Lynchburg Va." pmk. on cover, Very Fine Strike, Scarce .....	E.VII
441	⊗	<b>3c Ultramarine (114)</b> . Top perfs. in, tied by Bold "1869" in Circle, "Nashotah Wis." pmk. on cover, Very Fine Strike, Scarce ....(Photo)	E.V
442	⊗	<b>3c Ultramarine (114)</b> . Wide s.e. Straddle Margin at left, tied by Incredibly Bold <b>Negative "70" in Circle</b> , "Rochester Minn." pmk. on cover, bold "Due 3", Very Fine & Rare, ex-Knapp.....(Photo)	E.VI
443	⊗	<b>3c Ultramarine (114)</b> . Perfs in at top, tied by Bold <b>Masonic Square &amp; Compass in Circle</b> , matching "Sebastopol Cal" pmk. on neat Very Fine cover.....(Photo)	E.VI
444	⊗	<b>3c Ultramarine (114)</b> . Cork cancel, not tied on Fresh cover with Advertising Corner Card for Webster's Dictionary, "Springfield Mass." pmk., two strikes of <b>Held For Postage</b> , Very Fine, Scarce & Attractive .....	E.III
445	⊗	<b>3c Ultramarine (114)</b> . Well-Centered, tied by "Topeka Kas." duplex pmk. in <b>Green</b> on small cover, Very Fine, a Beauty, ex-Gibson, Moody.....(Photo)	E.VIII
446	⊗	<b>3c Ultramarine (114)</b> . Perfs. in at bottom, tied by grid, matching "Sandy Spring Maryld. 2 Mo. 2" double circle <b>Quaker Date</b> pmk. on neat Insurance Co. Corner Card cover, small closed cover tear at top, otherwise Very Fine, Scarce .....	E.IV
447	⊗	<b>3c Ultramarine (114)</b> . Tied by Bold "US" <b>Between Bars &amp; "Union Springs Ala."</b> pmk. on small cover, stamp has small corner crease, otherwise Fine, Scarce .....	E.VI
448	⊗	<b>3c Ultramarine (114)</b> . Wide s.e. & Straddle Margin at Left, tied by Bold "Four suits" cancel (Spade, Heart, Diamond & Club) on cover, indistinct town pmk., stamp few perf. flaws at top, otherwise Very Fine, Scarce .....	E.IV
449	⊗	<b>3c Ultramarine (114)</b> . Tied by Perfect Bold <b>Shield &amp; "Wooster O."</b> pmk. on cover, slightly reduced at right, otherwise Very Fine (Photo)	E.V
450	⊗	<b>3c Ultramarine (114)</b> . Bold <b>Red Shield</b> cancel, Unusual Type, not tied, matching "Ashland, O." pmk. on neat cover, stamp has tiny tear, otherwise Very Fine, Scarce .....	E.IV

451	☒	<b>3c Ultramarine (114).</b> Tiny corner crease, Bold "AUG" between Bars cancel, not tied, Matching "Lansing Mich. Aug 16" pmk. on cover, Very Fine, Scarce .....(Photo)	E.VI
452	☒	<b>3c Ultramarine (114).</b> Perfs in at left, clear "AUG" cancel, not tied, "Lansing Mich." pmk. on cover, Fine, Scarce .....(Photo)	E.V
453	☒	<b>3c Ultramarine (114).</b> Perf. flaws at top, tied by Bold "11.A.M.", "Wentworth N.H." double circle pmk. on cover, slight cover soiling, Fine, Very Scarce .....	E.III
454	☒	<b>3c Ultramarine (114).</b> Perfs. in at top, Tied by Bold Perfect "11.A.M." pmk., Wentworth N.H. double circle pmk. on orange cover, Fine, Very Scarce, ex-Knapp.....(Photo)	E.V
455	☒	<b>3c Ultramarine (114).</b> Fine, tied by Bold Mask, "Providence, R.I." pmk. on small neat cover, Fine & Scarce .....(Photo)	E.VI
456	☒	<b>3c Ultramarine (114).</b> Tied by Clear Shoe Fly cancel & "Evansville Ind." pmk. on cover, Fine & Rare.....(Photo)	E.VI
457	☒	<b>3c Ultramarine (114).</b> Tied by Negative Masonic Square & Compass, "Nashua N.H." pmk. on cover, some perf. toning, otherwise Fine, Scarce .....	E.III
458	☒	<b>3c Ultramarine (114).</b> Perfs. in at top, tied by Masonic Square & Compass in Red, struck twice, matching "Charlestown N.H." pmk. partly off cover, slightly reduced at left, Fine .....	E.IV
459	☒	<b>3c Ultramarine (114).</b> Centered to top & left, tied by Negative Masonic Square & Compass in Green, matching "McMinnville Tenn." pmk. on back of cover, Fine, Very Scarce, ex-Moody .....	E.VI
460	☒	<b>3c Ultramarine (114).</b> Fine, tied by Bold Bright Green "Paid 3" in circle, "Henniker N.H." pmk. on cover to Boston, Fine, Very Scarce .....	E.V
461	☒	<b>3c Ultramarine (114).</b> Tied by Blue Target & "Cincinnati O" pmk. on Illustrated Advertising cover showing Ornate Bed Frame, without flap, Fine & Scarce .....	E.III
462	☒	<b>3c Ultramarine (114).</b> Tiny flaws, tied by clear "1870 in Circle, "Nashotah Wis" pmk. on cover, slightly ragged at right, otherwise Fine, Scarce .....	E.IV
463	☒	<b>3c Ultramarine (114).</b> Tied by Bold Apple, partly clear "Concord N.H." pmk., repeated on cover, slight perf. toning, otherwise Fine, Scarce .....	E.IV
464	☒	<b>3c Ultramarine (114).</b> Well-Centered, tied by clear Shoe Fly & "Toledo O." pmk. on cover; few pulled perfs. at left, otherwise Fine, Scarce .....	E.V
465	☒	<b>3c Ultramarine (114).</b> Ms. "X" cancel, not tied, ms. "Fort Gratiot June 18 70" pmk. on fresh cover with "Grand Trunk Railway" Printed Corner Card, small cover tear at top, otherwise Fine, Very Scarce ....	E.IV
466	☒	<b>3c Ultramarine (114).</b> Perfs. in at top, tied by Huge Bold PAID, 37 x 10mm. on small fancy lady's cover, slightly reduced at left, an Incredible Cover .....(Photo)	E.VI
467	☒	<b>3c Ultramarine (114).</b> Tied by Red Diamonds in Circle cancel, matching "Naugatuck Ct." pmk. on slightly aged cover, Scarce, Pretty .....	E.III
468	☒	<b>3c Ultramarine (114).</b> Fine tied by Bold Shield, Southbury, Ct. pmk. on cover to Ga.; cover tear & repair at right, Scarce .....	E.III
469	☒	<b>3c Ultramarine (114).</b> Well-Centered, tied by indistinct Shoe Fly & "Toledo O." pmk on neat cover, Scarce .....	E.III
470	☒	<b>3c Ultramarine (114).</b> Tied by Clear Five-Petal Flower in Blackish Brown, matching "Prairie Lea. Tex." pmk.; single pulled perf., tiny mended cover tears, Very Scarce, ex-Knapp .....	E.IV
471	☒	<b>3c Ultramarine (114 var?).</b> Cover with "Otsego Mich." pmk., stamp has fallen off, but the gum with Almost Perfect Offset underneath remains, giving appearance of Decalcomania, Astounding Oddity .....	E.III



472	☒	<b>3c Ultramarine (114).</b> Three, each tied on cover by diff. <b>Star</b> cancels from Durham N.H., Washington, D.C. (Negative), & Bloomington, Minn. (Neg. Six-Point), Fresh, Very Fine Group .....	<b>E.III</b>
473	☒	<b>3c Ultramarine (114).</b> Three covers, each with "Jumbo" stamp: Left, Right Imperf. Straddle Margin, & Sheet Margin With Half-Arrow; one of first tiny toning speck, last negligible gum stains, Tremendous trio .....	<b>E.IV</b>
474	☒	<b>3c Ultramarine (114).</b> Five Lady's covers, each with Fancy Illustrated Design (Cherub, Fouled Anchor, Dove, etc.), designs incorporate Three-Line Scroll for Address, also Fancy Design on flap; Dove design without flap, others Very Fine & Much Scarcer .....	<b>E.VII</b>
475	☒	<b>3c Ultramarine (114).</b> Five covers, each diff. <b>Rail Road</b> Corner Card, incl. All-Over ad for "The Great Southern Mail Route" of Memphis & Charleston R.R., Fine Lot, Scarce .....	<b>E.V.</b>
476	☒	<b>3c Ultramarine (114).</b> Five covers, diff. Cancels incl. <b>Magenta</b> , two in <b>Green</b> & two in <b>Brown</b> , Fine, Very Scarce .....	<b>E.VI</b>
477	☒	<b>3c Ultramarine (114).</b> Six Covers, diff. <b>Insurance Co.</b> Corner Cards, incl. Fancy Multicolor, Mixed condition, Scarce Group.....	<b>E.IV</b>
478	☒	<b>3c Ultramarine (114).</b> Seven covers, each with diff. Star cancel, Virtually All Clear Strikes, Better Types incl. Hartford, Wis. Magenta Four-Point Star, etc. Fine Lot.....	<b>E.VI</b>
479	☒	<b>3c Ultramarine (114).</b> Seven Covers, each diff. " <b>Paid</b> " or Numeral cancel, incl. <b>5, X, 11</b> , Fine, Scarce group .....	<b>E.IV</b>
480	☒	<b>3c Ultramarine (114).</b> Eight covers, each with diff. <b>Letter</b> cancel, incl. <b>B, K, O, X, U.S.</b> , etc., Fine & Scarce.....	<b>E.VI</b>
481	☒	<b>3c Ultramarine (114).</b> Nine covers, each with diff. <b>Letter</b> cancel incl. <b>A, D, H, K, O, P, S, W, X</b> , Fine-Very Fine, Scarce .....	<b>E.VI</b>
482	☒	<b>3c Ultramarine (114).</b> Nine covers, each with diff. <b>Star</b> cancel, incl. Scarce Types, & incl. one with "Louisville Stark Co. O." pmk., Fine Lot.....	<b>E.V</b>
483	☒	<b>3c Ultramarine (114).</b> 10 diff. <b>Red</b> Cancels & pmks., incl. few Fancy also "Rockport Tex.", double circle, Good-Fine, Scarce Lot .....	<b>E.VI</b>
484	☒	<b>3c Ultramarine (114).</b> 10 Covers, each with diff. <b>Flower</b> or <b>Leaf</b> cancel, incl. Three & Four leaf clovers, etc., Fine Lot .....	<b>E.VI</b>
485	☒	<b>3c Ultramarine (114).</b> 11 covers, With diff. <b>Lawyer's</b> Corner Cards, & incl. two diff. Illustrated State of Wisconsin, Georgia covers, Mostly Fine, Scarce Lot .....	<b>E.V</b>
486	☒	<b>3c Ultramarine (114).</b> 12 covers, each with diff. <b>Rosette</b> or <b>Geometric</b> cancel, incl. Cogwheel, Triangle "+", etc., Fine Lot.....	<b>E.VI</b>
487	☒	<b>3c Ultramarine (114).</b> 18 Covers, with diff. Corner Cards of <b>Hair Dressers, Wig Makers &amp; Human Hair Importers</b> , incl. Illustrated Types, Mostly Fine, Very Scarce Group.....	<b>E.VIII</b>
488	☒	<b>3c Ultramarine (114).</b> 18 Covers with Unusual Postmarks, incl. Four diff. Court House pmks., "Theo. Seminary Va.", "Gilmanton Iron Works N.H.", "Fort Scott Kas.", etc., Very Good-Fine, Scarce .....	<b>E.VII</b>
489	☒	<b>3c Ultramarine (114).</b> 21 Covers, all with <b>Hotel Corner Cards</b> , incl. Two Illustrated, Mixed condition, Mostly Fine Lot.....	<b>E.VI</b>
490	☒	<b>3c Ultramarine (114).</b> 24 Covers with Unusual Types of pmks., incl. Straight Line, Stencil, Rimless, Tiny Circles, Ovals, etc., also P.M. Name & Very Scarce "St. Mary's Mission Kan" in double Circle on cover with Pair of No. 114 Used to Canada; Mixed Condition, Unusual Group, some ex-Knapp .....	<b>E.VIII</b>
491	☒	<b>3c Ultramarine (114).</b> 29, tied on separate covers by Wide Range of town pmks. Virtually All diff., few with Corner Cards, incl. Illus. Buggy, etc., Virtually All Fine-Very Fine .....	94.25
492	☒	<b>3c Ultramarine (114).</b> 38 <b>Advertising Covers</b> , Wide Range of Types, Several Illustrated, in Color, etc., Very Good-Very Fine, Scarce lot..	<b>E.VIII</b>

493	⊠	<b>3c Ultramarine (114).</b> 40 stamps on 18 covers, mostly Pairs & Strips of Three, incl. Scarce town pmks. & cancels, Advertising, etc., also incl. two No. 114 used with 15c F Grill (98) on large size Registered front of cover, Scarce Lot .....	E.VII
494	⊠	<b>3c Ultramarine (114).</b> 44 Covers, all with Blue Cancels & pmks., Wide Range of towns, Mixed condition, Good-Fine .....	E.VII
495	⊠	<b>3c Ultramarine (114).</b> 63 Stamps on 56 covers, Wide Range of town pmks., Many Small, Several Better Items incl. Fancy Towns, Westerns, Illustrated Ad. Covers, Multiples, etc., also "Potomac Postal Cars" & New York "Received" pmks., Mixed Condition, Good-Very Fine ....	197.00+
496	⊠	<b>3c Ultramarine (114).</b> 75 Covers with Various <b>Fancy Cancels</b> , Mostly Rosettes, Geometrics, Stars & Unusual Targets or Grids, but incl. Masonics, Shield, "U.S.", etc., Wide Variety, Mixed condition, Good-Very Fine.....	E.VIII
497	⊠	<b>3c Ultramarine (114).</b> 108 Covers, Wide Variety of Towns & Cancels, Several Better, Many Small Towns, etc., Mixed Condition, Good-Very Fine .....	E.VIII
498	⊠	<b>3c Ultramarine (114).</b> 115 Covers, Wide Range of Town pmks. & cancels, incl. many Scarce Small Towns, Mixed Condition, Large no. of Fine-Very Fine Stamps & Covers, Excellent Lot for the Specialist ....	E.VIII
499	⊠	<b>6c Ultramarine (115).</b> Well-Centered s.e. at right, Bold <b>Shoe Fly</b> cancel, not tied, "Owosso Mich." pmk. on large size cover to New York, Very Rare on any value above 3c .....	(Photo) E.X
500	⊠	<b>6c Ultramarine (115).</b> Tied by cork, "Worcester Mass." pmk. on cover to Nova Scotia, Transit & rec'g pmks. on back, couple tiny cover tears, otherwise Fine .....	(Photo) 100.00
501	⊠	<b>6c Ultramarine (115).</b> Partly separated <b>Vertical Pair</b> , wide natural right s.e., tied by indistinct cancel on Cover to England, <b>Purple "Phila., Paid All" pmk.</b> , "Liverpool" April 16, 1870 Backstamp, Fine & Scarce.....	(Photo) E.VIII
502	⊠	<b>10c Yellow (116).</b> Tied by Target & Red "New York Paid All Direct" Transit pmk. on cover to Germany, Red "Bremen Franco" Rec'g pmk. on back, stamp light vertical crease, otherwise Fine, Scarce .....	(Photo) 135.00
503	⊠	<b>10c Yellow (116).</b> Two, centered to bottom left, tied by odd grids, "New Haven, Conn." pmk. on 3c Pink Entire (U59) with Printed Corner Card of "Winchester Repeating Fire Arms" Co.; used to Paris, Red New Haven, New York & French transits, & 24 decimes due marking on front, LeHavre transit on back, few negligible cover tears, Most Attractive & Scarce, ex-Gibson.....	(Photo) X
504	⊠	<b>10c Yellow (116).</b> Two Unusually Well Centered Singles used with two 2c Brown (113), perfs. bit in at top, on Fresh Cover to <b>Callao, Peru</b> , 2c Overpayment of 22c Rate, tied by Crude Octagons, Magenta "San Francisco, Cal, Paid," "Callao, 30 Jan 1870" Backstamp, part of flap & bit of top edge of cover missing due to careless opening, still an Attractive & Scarce 1869 Cover .....	(Photo) E.X
505	⊠	<b>10c Yellow (116).</b> Two Singles used with 2c Brown (113) on Cover to <b>Callao Peru</b> ; one 10c tiny tear & replaced along with 2c for missing stamps, other 10c tied by Odd Rosette, "Brooklyn, N.Y." pmk., Red "12" Credit, "Callao, 9 May 1870" Backstamp, Attractive Cover.....	(Photo) E.VII
506	⊠	<b>12c Green (117).</b> Rich Color, perfs. just in at left, used with 3c Ultramarine (114), Target cancels, not tied on 3c Pink Entire (U59), Matching Target, "Illioplis Ill.", Registered Usage to Tenn., Scarce & Attractive .....	(Photo) 135.00
507	⊠	<b>15c Brown &amp; Blue, Ty. II (119).</b> Neat small two-ring Target Cancel in center, not tied, "New Orleans La" pmk. on 1869 cover to France, Red "New Paid York 3", Red & Blue French markings, all on front. Fine .....	(Photo) E.VIII



## BANK NOTE ISSUES

508	3c Green, Grill (136). Right perfs. touch, <b>Negative Masonic Square &amp; Compass cancel</b> , not tied, "Nashua, N.H." pmk., without flap, Fine & Scarce .....	E.III
509	3c Green 1870-79 Bank Notes (147, 158, 184). 74 Stamps on Ten Covers, Specialized Collection of Multiple Domestic Usages of the 3c, incl. <b>Strips</b> of Fine, Seven, Ten, <b>Blocks</b> of Four, Six, Eight, Nine & Ten, etc., all on "court house" type covers, most reduced as almost always, usual mixed quality, an Attractive & Exceedingly Scarce Group .....	E.VIII
510	6c Carmine (148). Tied on "Patrons of Husbandry" Illustrated Corner Card Cover (Young Farmer Sharpening Sickle), "Red Wing, Minn" pmk., <b>Large "F"</b> in Corner for Featherstone, Minn. as verified by enclosure, couple small cover tears, otherwise Very Fine, Unusual ....	E.III
511	7c Vermilion (149). Used with 3c Green (147), cork cancels, not tied on small cover to <b>Hilo, Hawaii</b> , Magenta "New Haven Ct." pmk. & ms. "via San Francisco" on front, Magenta "San Francisco Paid All" on back, stamps & cover minor faults, Scarce Usage.....	E.V
512	10c Brown (150). Tiny flaws at top, negligible gum stains, tied by Bold Negative Star & "San Francisco Cal" pmk., Mostly Clear " <b>U.S. Postal Ag'cy Shanghai</b> " pmk. on cover to New York State, ms "Via San Francisco", small cover nick at bottom, Very Scarce.....	E.VI
513	2c Brown, 3c Green, 6c Brown Rose (157-159). 2c crease & small tear, overlapping & tied together by Targets & "Sudbury, Mass." pmk. on 1875 Registered Cover to Maine. Double 3c Rate due to heavy enclosure. Handsome Combination .....	E.III
514	3c Green (158). Beautifully Centered, Rich Color, Bold Blue Masonic Square & Compass in Circle, not tied, matching "Charlestown, N.H." pmk. on Fresh Cover to Maine, Very Fine .....(Photo)	E.V
515	3c Green (158). Natural s.e. at left, tied by cork, " <b>Centennial Philada Pa. Aug 23</b> " Exposition pmk., on cover with illus. "Connecticut Centennial Board of Managers" corner card, Very Fine, Scarce (Photo)	E.V
516	3c Green (158). Centered, tiny tear, tied by Perfect Bold <b>Negative Masonic Square &amp; Compass</b> & "Saratoga Springs, N.Y." pmk. on Small Cover, restored nick at top, Excellent Strike.....	E.III
517	3c Green (158). Well-Centered, Beautifully tied by <b>Shield</b> , "St. Louis, Mo." pmk., on 1873 Cover to N.Y., Handsome Printed Address; Cover <b>Originally Franked with 3c Proprietary First Issue Revenue (R18c)</b> & tied by Cork, Bold "Held For Postage" in Fancy Beaded Rectangle, Purple "Etiquette Label" at bottom left, Very Fine, A Beauty (Photo)	E.VI
518	15c Orange (163). Used with 3c Green (158) on Reg. Cover to Maine, Cork cancels, not tied, Clear Rimless "Boston Mass Reg." pmk., Fine & Scarce.....	75.00
519	3c Green (184). Tied by <b>Blue Negative Masonic Square &amp; Compass</b> , matching "Dayton O." pmk. on Small Neat Cover to Luffield, Conn., " <b>New York Transit, Apr. 6, 1880</b> " Backstamp, Very Fine .....	E.V
520	3c Green (184). Centered to left, Beautifully tied by Bold Masonic "Rod" cancel (Negative "T" with Dot at either side, Greenebaum Ty. 12), & "St. Louis, Mo." pmk., cover diagonal at extreme top left corner, Choice Strike, Very Scarce .....	E.IV
521	2c, 3c Bank Notes (184, 210, 213). Ten stamps on Nine covers; Scarce pmks. incl. Territorials, R.R., "Post Office, Owensboro, Ky.", St. Louis, Mo. Geometrics, Illustrated Ad covers incl. St Louis Exposition 1885, etc. also incl. 2c Carmine (332) tied by R.P.O. pmk. on Unusual Ad. Cover, couple bit torn, otherwise Fine Lot.....	E.V

522	⊗	<b>New Orleans, La. Geometric Cancels</b> , ca. 1878, Collection of 20 Covers from same correspondence, 1c 2c & 3c Bank Note Issues, one Entire, <b>Nearly All Diff. Cancels</b> , mixed quality, generally Fine or Better, Virtually All Bold Strikes.....	E.VII
523	⊗	<b>5c-15c 1879-82 Bank Notes (189, 205, 209)</b> . Two 1887 Covers to <b>Capetown, South Africa</b> , 15c Single, 5c & 10c Combination, tied by New York Duplex pmks., both forwarded to Pretoria and returned to New York, one with colorful eight page letter, somewhat worn from their travels, Scarce Lot.....	E.IV
524		<b>3c Green Bank Note Cancellation Collection</b> , Approx. 900 Used Stamps Neatly Arranged in Two Small Deluxe Stockbooks, incl. Stars, Targets, Shields (44), Pairs, "U.S." (26), "OK's", "DONT US M's", Numerals, Crosses, Towns, etc. Nice Variety, some ms., Nearly All Selected Strikes, Interesting & Valuable Lot.....	E.XII
525	⊗	<b>3c Blue Green (207)</b> . Tied by Bold <b>Star &amp; Crescent</b> . "St. Louis, Mo." pmk. on Neat Cover, Very Fine.....	E.IV
526	⊗	<b>3c Green (207)</b> . Shield cancel, tied by Bold <b>"Gravel Switch, Kentucky. Marion Co., J.P. Harberton, P.M"</b> double circle pmk. with serrated outer line, on 1883 Cover, pmk. struck partly off cover at top, Very Scarce.....	E.III
527	⊗	<b>6c Brown Red (208a)</b> . Centered, rounded corner perf., tied by "Boston, Mass., Sept. 26, 1883" Oval Grid Duplex on Overall Bluish Green Safe Dealers Illustrated Advertising Cover, Handsome & Scarce.....	E.IV
528	⊗	<b>2c Red Brown (210)</b> . Star Cancel, not tied, "So. Ryegate, Vt." Double Circle pmk. on 1885 Illustrated Granite Works Cover, Large Blue Obelisk with Co. Imprint, Desert Scenes, Camel, Pyramids, etc., Very Fine, Choice & Unusual.....	E.III
529	⊗	<b>2c Red Brown (210)</b> . Two, tied by "Kansas City Mo." Duplex pmks. on 1887 Allover Illustrated <b>National Agricultural Exposition Kansas City</b> covers, same design in Red, Orange, one with Matching Illustrated Letterhead, slightly reduced at right, other Very Fine, Scarce Pair ....	E.IV
530	⊗	<b>4c Blue Green (211)</b> . Tied by "Boston, Mass. June 6, 1884" Oval Grid Duplex on Overall Brownish Orange Safe Dealers Illustrated Advertising Cover, Printed Safe Operation Instructions accompany, small cover nick, otherwise Very Fine.....	E.III

### 1895-1910 ISSUES

531	⊗	<b>5c Chocolate (255)</b> . <b>Horiz. Strip of Three</b> , tied on May 1895 Cover to England by "NY Supplementary" Duplex pmks., without flap, Fine & Scarce.....	E.III
532		<b>2c Carmine (267)</b> . Four "Jack-o-Lantern" cancels, Fine-Very Fine Strikes.....	E.III
533	⊗	<b>1c Green (279)</b> . s.e. at top, tied by Cleveland Machine pmk. on 1901 Cover with Beautiful Multicolor Three-Panel Design, G.A.R. 35th National Encampment 1901, Printed Invitation enclosed; tiny cover nick, otherwise Very Fine, Scarce.....	E.III
534	⊗	<b>1c Green, Imperforate, Shermack Ty. III Perforations (314)</b> . <b>Horiz. Pair</b> , tied together with <b>1c Green, Coil (352)</b> , <b>Horiz. Pair</b> , by "Chicago Ill." Duplex pmks. on 1909 cover, small closed cover tear at top, otherwise Very Fine, Very Scarce.....	E.IV
535	⊗	<b>Louisiana Purchase Exposition, 1904</b> , Five Diff. Multicolor <b>Hold-to-the Light</b> cards, Very Fine Lot, unused.....	E.IV
536	⊗	<b>Louisiana Purchase Exposition, 1904</b> , Three Diff. Used <b>Hold-to-the Light</b> Multicolor Post Cards, one bit reduced at bottom, others Fine-Very Fine.....	E.IV
537	⊗	<b>Louisiana Purchase Exposition, 1904</b> , Six Official Post Cards, Five Diff., Four Unused, Two Used, one with <b>Exposition pmk.</b> , Multicolor Design on Silver Background, Nearly All Very Fine.....	E.III



538	⊠	<b>Louisiana Purchase Exposition</b> , 1904, Ten Diff. Unused Official Post Cards, Multicolor Designs on Silver Background, Very Fine, Scarce	<b>E.III</b>
539	⊠	<b>3c, 5c Louisiana Purchase (325, 326). Horiz. Pair of 3c</b> , tied with 4c Brown (303) on 1904 Registered Cover; 5c tied on 1904 cover to Holland, Fresh, Very Fine, Attractive.....	<b>E.III</b>
540	⊠	<b>1c Jamestown (328)</b> . Three Singles on Diff. Multicolor Expo. Post Cards, One "Official" Type, All tied by "Exposition Station" cancels, Fine-Very Fine .....	75.00
541	⊠	<b>5c Jamestown (330)</b> . Two singles, Unusually Well-Centered, tied by "Evanston Ill" pmk. on small neat 1907 cover to Germany, Very Fine	<b>E.III</b>
542	⊠	<b>2c Lincoln, Imperforate (368). Block</b> , tied with Horiz. Pair of 1c Green, Imperforate (343) by oval Registry cancels on 1909 Registered Cover, J. C. Morgenthau Printed Corner Card, Very Fine, Scarce.....	<b>E.V</b>
543	⊠	<b>1c Green, 2c Carmine, Imperforate, Farwell Vending Machine Perforations, Group 4 (408A, 409, 409A)</b> . One 1c, Five 2c, tied on separate 1913-1916 covers by Chicago Machine pmks., each <b>John V. Farwell Company</b> Printed Corner Card, small tear & toning on back of 1c cover, others Very Fine, Scarce Lot.....	95.00
544	⊠	<b>50c Chicago Zeppelin (C18)</b> . Tied by "New York, N.Y. Oct. 2 1933" Machine pmk. on Cacheted First Day Cover, Very Fine .....	75.00
545	⊠	<b>3c Red, Green, Centennial Entires (U218, U219)</b> . One of former, Three of Latter incl. two Unused, used U218 & U219 bit aged, Unused U219's Very Fine .....	82.50
546	⊠	<b>3c Green, Red, Centennial Entires (U218, U219 two, U221)</b> . Unused, three have slight soiling or toning, otherwise Very Fine .....	112.50

### SPANISH-AMERICAN WAR PATRIOTICS

547	⊠	<b>Spanish-American War Patriotics</b> , Three diff. Multicolor Designs, 1c Green (278), 1c, 2c Trans-Mississippi (285, 286), last two Scarce Types, All Three 1898 Conn. town pmks., Fine-Very Fine .....	<b>E.IV</b>
548	⊠	<b>"Return To Sender Dispatch To Spain Or Colonies Prohibited On Account Of War, N.Y.P.O."</b> , Five Line Purple Cachet on May 28, 1898 Cover to Cuba, U.S. 2c Green Entire with New York Flag cancel, Very Fine, Very Scarce .....	<b>E.III</b>
549	⊠	<b>2c Carmine (267)</b> . Faulty, tied by "Washington, D.C. Aug. 18, 1898" Machine pmk., Unusual Type with 23 Vertical Bars on Overall Multicolor Flag Patriotic, <b>Inset Portrait of Secretary Alger on Field of Stars</b> , slight stain, otherwise a Fine Cover, Very Scarce Design <b>(Photo)</b>	<b>E.IV</b>
550	⊠	<b>2c Carmine (267)</b> . Faulty, tied by "Augusta, Ga. Nov. 17, 1898" Machine cancel on 2nd. Army Corps. Multicolor Cover, Red, White & Blue Four Leaf Clovers, Ribbons, etc., cover bit worn, still Scarce & Attractive .....	<b>E.IV</b>
551	⊠	<b>2c Carmine (267)</b> . Three Diff. Multicolor Flag Patriotics, Two Overall U.S. Types, one with Merchants Advertising, other with Camp Cuba Libre Imprint; last is Cuban Flag with "Remember the Maine" Imprint, Fine-Very Fine Lot .....	<b>E.IV</b>
552	⊠	<b>1c Green, 3c Purple (268, 279)</b> . 3c natural s.e., pair of 1c, tied by "San Francisco" Duplex pmks. on July 1898 Multicolor Patriotic to Germany, "Men of the Hour", Six Portraits incl. Dewey & Sampson, Crossed Flags, Border of Stars & Stripes, etc., minor cover creases & nicks, otherwise Very Fine, Very Scarce.....	<b>E.VII</b>
553	⊠	<b>2c Rose Carmine (279Bc)</b> . Small faults, tied by "Jacksonville, Fla., Sep 26, 1898" Machine pmk. on Illustrated Patriotic Cover, Uncle Sam Carrying Spaniard on end of Bayonet, part of cover back torn away, bit of corner missing, Scarce, Soldier's letter accompanies on Camp Cuba Libre Stationery, ex-Tows .....	<b>E.IV</b>

- 554 ☒ **1899, 1c Green, 2½c Red, Ovpts. (221, 223).** Two singles of last, all tied by "Habana Feb. 1, 1899" pmks., on Illustrated Corner Card Cover, "Camp Columbia, Havana-Cuba" Imprint below, small cover tear, otherwise Fine.....(Photo) **E.V**
- 555 ☒ **1899, 1c-10c Ovpts. (213, 215-217).** 10c natural s.e., all tied by Large Blue Grids on Sep. 7, 1899 Reg. Cover to U.S. (1c on back), Purple "Mil. Sta. No. 1, Philippine Isls, Registered" pmk., trifle soiled, Fine & Scarce..... **E.IV**

556 ☒	<b>Spanish-American War Cover Collection, Sixty-Six Items</b> Encompassing the Philippine, Cuban & Puerto Rican Campaigns as well as the Stateside Training Camps, contemporary frankings incl. both Overprinted & Normal Postage, About Half Have Illustrations and/or Corner Cards, Cachets, etc., Better Cancels & Cachets incl. "Mil. Sta. Zamboanga," Two Line "Military Station No. 4, Baracon, Cuba", "Military Sta. Cienfuegos, Cuba, N.Y.P.O.", "Mil. P. Sta. No. 16, Guanajoy, Cuba", . . . "Buena Vista, Cuba", "Ponce Porto Rico" Machine Cancel, "Catholic Truth Society, Camps Barrett & Merritt" "Oval Handstamps, "Y.M.C.A. Tent, 1st. Miss. Vol. Inf." Handstamp Corner Card, Y.M.C.A. Tent illustrated (Mt. Gretna), "Tenting on the Old Camp Ground" Illustrated, also cover mailed en-route to Philippines pmk. Honolulu, Hawaii, several covers to foreign countries (Hong Kong, Germany, Sweden), two Anglo-Saxon Types, condition is quite mixed as usual in collections of this nature, still an Exciting & Important Lot in this Popular Field .....	<b>E.XIII</b>
-------	---	---------------

## LOCALS

- 557 ☒ **Blood's Despatch, 1c Black on Bronze (15L13).** Two covers, each tied together with 3c Red (11) by Blue "Philadelphia Pa." pmk., Blood's stamps also tied by acid, double circle Co. pmk. on tiny covers, same corresp. to Lancaster, Pa., margins Almost All Around, one No. 11 with crease, otherwise Fine, Scarce Pair ..... **80.00**
- 558 ☒ **Blood's Penny Post, 1c Bronze (15L14).** Margins All Around, tied by acid, double circle Co. pmk. on small cover with three slightly defective 1c Blue (63), dot in "U" variety, tied by Philadelphia pmks., Scarce..... **E.VI**
- 559 ☒ **D.O. Blood & Co., 1c Blue & Pink on Bluish, Bronze on Black Glazed (15L15), 15L16 two).** Three Covers, usual acid ties, Very Good-Fine Lot..... **E.III**
- 560 P☐ **Blood's Penny Post, 1c Orange Trial Color Proof on India (15L18TC). Vertical Block of Eight,** clear to Large Margins incl. part bottom & right sheet margins, couple light creases & tiny thin spot, Very Fine Appearance, Scarce ..... **E.III**
- 561 ☒ **Hale & Co., 6c Red on Bluish (75L2). Horiz. Pair,** cut to shape, frameline touched two places, "tied" by gum stain & vertical filing crease on 1845 folded letter from Norwich, Ct. to R.I., "Forwarded by/Hale & Co./from/Norwich Ct." handstamp, ms. "2c" & "Paid", Rare, Pair on Cover Unpriced in Scott ..... **E.V**
- 562 **Hartford, Conn. Mail Route, 5c Yellow (80L1).** Margins All Around, ms. "South" cancel, faint crease & tiny tear Very Fine Appearance, Scarce ..... **100.00**
- 563 ☒ **Hartford, Conn., Mail Route, 5c Yellow (80L1).** Ample to Large Margins two sides, clear to just touching at top & right, ms. date & "South" cancels, not tied on folded cover to New York, docketed "1844 John Tyler March 1st", Rare, Unlisted on Cover in Scott (Photo) **E.XI**
- 564 ☒ **Hartford, Conn., Mail Route, 5c on Pink (80L3).** Over Three Margins, irregularly torn from sheet, into design at two places; Allover Double Transfer, ms. "East" cancel, not tied on 1845 folded letter to Boston, Rare, Unlisted on Cover in Scott .....(Photo) **E.XI**



- 565 ☒ **Messenkope's Union Square Post Office, 1c Green (106L1).** Margins All Around, pen cancel, not tied on cover, red "N. York & N. Haven R.R." pmk., matching "5"; adhesive has light vertical crease, otherwise Fine, Very Scarce ..... 150.00
- 566 ☒ **West Town, Pa., 2c Gold (145L1).** Large Margins, tiny corner crease, Uncancelled as usual on front of cover with 3c Red (25) tied by Blue ms. "Street Road Pa" pmk., cover trifle irregular at right, Scarce ..... E.IV

## LARGE & MISC. COVER LOTS

- 567 ☒ **Advertising Covers, 1851-1902,** Collection of 33 diff., Virtually all Illustrated, Most in Color, incl. Several All-Over Front & Back, Mostly Fine-Very Fine, Very Attractive Group ..... E.IX
- 568 ☒ **The Bingham Correspondence, 1849-1873,** 15 covers (without enclosures) to the Rev. Bigham family at Sault St. Marie or Grand Rapids, Mich., several Better pmks. incl. "Mic. Central R.R. Mic." on No. 11, Detroit "Steamboat" in Scroll, three "Sault de St. Marie Mich." pmks. on No. 26, etc.; also incl. original sketch of Sault St. Marie Mission House ..... E.VI
- 569 ☒ **Brooklyn & Kings County, N.Y.,** Neatly mtd. Collection of 103 covers, 1834-1898, Marvelous Showing of Brooklyn, incl. Many Fancy Cancels & Illustrated Advertising covers; also incl. Seven other Towns, with Specialized Ft. Hamilton & Williamsburgh, Virtually No Duplication, Very Good-Very Fine Lot ..... E.IX
- 570 ☒ **Civil War, 27 War-related covers,** incl. Soldier's Covers, Military Corner Cards, ms. endorsement "U.S.S. Housatonic", J.W. Denver Free Frank, Three covers to Adm. S.P. Lee, commander of North Atlantic Blockading Squadron, etc., also incl. Eight Soldier's Letters, Three Patriotic, Very Good-Very Fine, Interesting Lot ..... E.VII
- 571 ☒ **Covers, 1851-1903,** Collection of over 200, Wide Range of town pmks. (mostly New England), some Better Items incl. Fancy pmks. & cancels, Civil War, Illus. Advertising, etc.; also incl. damaged 3c Pink (64) on cover, Very Mixed Condition, Fair-Fine, Interesting Lot ..... E.VI
- 572 ☒ **Covers & Stamps,** Unusual Assortment of material, stamps run from Unused low value Columbians (incl. 6c) to modern used, Back-of-the-Book incl. Used Block of No. R183, covers incl. Early Stamp Co. Advert. Covers, etc., Intriguing Lot ..... E.VIII
- 573 ☒ **Covers, 1857-1895,** Collection of 33, Better Items incl. Nos. 24, 35, 63 (three), 112 & 113 on one cover, etc., few better town pmks., etc., Mixed Condition, Fair-Fine ..... E.V
- 574 ☒ **Nineteenth Century Covers, 1836-57,** 14 Folded Covers, Five Stampless incl. Two "Savannah, Geo.", Three No. 10's incl. Aug 6, 18 & 19 Dates, others are No. 11's, mixed quality ..... E.III
- 575 ☒ **19th Century Covers,** Eight Items, incl. No. 9 on Drop Cover, No. 11 with Boyd's Local 20L7, No. 24 on Orange Cover, No. 213 tied by "Jasper Kans., May 26, 1890, P.N.B." pmk. (reduced cover, stamp affected), No. 290 to Ecuador, "Saint Denis Md." Free Frank (J.H. Campbell) on House of Rep. Cover, Also Nos. E3 & E4 on Separate Covers, Generally Fine ..... E.VIII
- 576 ☒ **Entires, 1853-1874,** Collection of 558 mostly used, neatly arranged in glassine envelopes, Wide Range of Town pmks., incl. some in Green, few Fancy Cancels, Advertising corner cards, College pmk., etc., Most betw. Nos. U1-U10, Generally Fine-Very Fine ..... E.VI
- 577 ☒ **Erie County, N.Y.,** Neatly mtd. collection of 63 covers, 1822-1910, Fifteen diff. Towns, Specialized Buffalo incl. diff. Ovals, Beautiful "Western Hotel" in Red Octagon, Many Advertising Covers etc.; also incl. Scarce Collateral Material, Very Clean, Virtually All Very Good-Very Fine ..... E.VIII

578	✉	<b>20th Century Fancy Cancels</b> , 1930-33, Eight Diff. Registered Covers incl. Wing, Ill., Grouse, Idaho; Log Cabin, Calif., Money, Miss.; etc. Fine-Very Fine .....	E.VI
579	✉	<b>20th Century Fancy Cancels</b> , 1930-44, 34 Covers & Two Posards, Wide Range of Cancels incl. Many Better Cancels such as Fishertown, Pa.; Blue Jay. W. Va.; Craker, Ky., etc. Fine-Very Fine .....	E.VI
580	✉	<b>Gun Covers</b> , Three, one Showing Antique Flintlock Pistols (1923), other two Winchester Advertising, "The Old Mountain Man" in Multicolor (1910), other showing Model 1892 franked with 2c Columbian, Fine & Scarce Lot.....	E.VII
581	✉	<b>Illustrated Hotel Covers</b> , 1851-73, Six Covers, contemporary frankings, each with Handsome Hotel View on back, a seventh cover accompanies with San Francisco Hotel Corner Card, Overall Chicago Burlington & Omaha R.R. Map on Back showing Mid-West Area, 3c '69 franking, last & two others with contents, Fine Lot .....	E.IV
582	✉	<b>Lansing, Michigan</b> , 1848-1935, Collection of over 200 Covers, Almost All 19th Century, Many Better Items, Good Showing of Early Stampless incl. one addressed to "Michigan, Mich", "A. Felch" Free Franks, also incl. Advertising, Patriotics, State of Michigan Corner Cards, Fancy Cancels incl. Three <b>Pointing Hands</b> (one on cover), Seven <b>"Spiderweb" Pre-Cancels</b> (one on cover), Early 20th Century Picture Post Cards, Collateral Items, etc., Mostly Very Good-Very Fine, Outstanding Collection of Lansing & Ingham County.....	E.XIII
583	✉	<b>Masonic Cancels</b> , Three 3c Green Bank Note Covers & one 3c Green Entire, Diff. Square & Compass cancels, incl. Bethel, Vt.; Boston, Mass.; San Francisco, Cal.; Sandwich, N.H., Large Type on reduced legal size Entire; faults, some trivial, Clear Strikes, Scarce Lot.....	E.VIII
584	✉	<b>Masonic Covers</b> , 1870-1907, Seven diff., Six Illustrated, All Better Types, Three with Original Enclosures, Mostly Very Fine, Scarce Lot .....	E.V
585	✉	<b>Picture Post Cards</b> , 1906-09, 126 Diff., Virtually All Used, incl. Beautiful Multicolor "Bicentennial" themes, Seasonal Greetings, few Canadian, R.P.O. cancels, couple Tuck's, also 15 No. 328 on cut squares, Virtually all Fine-Very Fine.....	E.VI
586	✉	<b>Postal History Potpourri</b> , Fascinating Group of 54 Covers 18th-20th Century, Tremendous Range of Items from Colonial to Three 1906-13 Dirigible Picture Post Cards; Free Franks incl. Oliver Wolcott, Henry Dearborn & Gen. Butler, also Three holograph letters from Oliver Wendell Holmes. There are Territorials, New York "Clam Shells", Fancy Cancels & Illustr. Ad. Covers; also four 5c Jamestown (330) on covers, Mixed Condition, Mostly Very Good-Fine, Interesting Lot ....	E.VIII
587	✉	<b>Saginaw, Saginaw County, Michigan</b> , 1844-1936, Collection of 180 Covers, Stampless incl. Both spellings, also "East Saginaw", etc., Later Covers incl. Advertising, Fancy pmks., Discontinued P.O.s, Unusual Usages, etc., also incl. 10c Green (68) on cover to "U.S.S. Saginaw, North Pacific Squadron"; Almost All are 19th Century, also incl. over 30 Collateral Items, several Scarce; Mostly Very Good-Very Fine, Very Comprehensive Collection .....	E.XI
588	✉	<b>Telegraph Covers</b> , 1848-1863, Six diff. Printed, Embossed or Illustrated, Two with Original Telegram enclosed, Fine Lot, Scarce .....	E.IV
589	✉	<b>Telegraph Covers</b> , 1857-62, Three, incl. Illinois & Mississippi Telegraph, Two Diff. Morse's American; two with original contents, Very Fine .....	E.V
590	✉	<b>Valentine Covers</b> , Five, with enclosures; used with Nos. 11, 73, 112, 156 & 183; also incl 3c Orange Brown, Red (10, 11, 26) tied on small Ladies' Covers, Mixed condition, Mostly Very Good-Very Fine, Attractive lot .....	E.VII



591	☒	<b>World Wide Accumulation</b> , 20th Century, couple Hundred stamps & First Day Covers, Strong in U.S., Great Britain, Israel, Liberia & Lundy Island, incl. Several Better Items, Interesting Lot.....	E.VII
592		<b>19th Century Business Cards</b> , Collection of 372 diff., Virtually All Multicolor, with Humorous, Spiritual or Educational Message, Most from Michigan, incl. Large Number from Saginaw, Fine Lot, Fascinating Americana .....	E.IX
593		<b>MAPS OF THE WORLD</b> , 1820's-1912, Accumulation of 108, World Maps, Continent Maps & Country Maps incl. England, France, Russia, Italy, also Europe, Africa, Scandinavia, etc.; Generally each area has map from 1820's, 1870's, 1909-12, etc.; Very Fine, Invaluable Collateral for Postal History Students .....	E.VIII

## CONFEDERATE STATES

### GENERAL ISSUES

(A connoisseur Collection selected for remarkable quality and beauty. A group of some of the finest condition Confederate material we have ever offered.)

594	★田	<b>5c Green, St. 1(1). Block of 20 (5x4)</b> , Ample to Large Margins except touched to tiny bit in on two, Wonderful Fresh Color, Part o.g., vertical & horiz. creases between two rows, latter bit heavy & strengthened with hinges, few tiny trivial thin specks, Very Fine Appearance, Rare & Beautiful Showpiece .....	(Photo)1,110.00+
595		<b>5c Light Olive Green, St. A or B (1c). Horiz. Pair</b> , Large to Huge Margins, incl. T.L. Sheet Corner Margin, Pretty Color, Clear Impression, Neat "Yorktown, Va." pmk., tear in top margin just clears design, otherwise Very Fine, ex-Caspary .....	(Photo) 55.00
596	☒	<b>5c Bright Green, St. 1 (1)</b> . Large Margins, Lovely Shade, tied by Blue "Pendleton, S.C." pmk. on May 1862 Folded Letter, minor age toning specks, still Very Fine .....	(Photo) 35.00
597	☒	<b>5c Green St. 1 (1)</b> . Large to Huge Margins, incl. L. Sheet Margin, Bit of Next Stamp at R., tied by "Charleston, S.C., Mar 17, 1862" pmk. on Orange Cover, bit reduced at sides, couple tiny cover tears, otherwise Extremely Fine.....	(Photo) 35.00
598	☒	<b>5c Dark Green, St. 1 (1b)</b> . Large Margins, Beautiful Color & Impression, on Remarkably Fresh Homemade Cover, barely tied by "Charleston, S.C., Feb. 12, 1862" pmk., Very Fine, Choice .....	35.00+
599	☒	<b>5c Olive Green, St. A or B (1c)</b> . Four Nice Margins, Bit of Next Stamp Shows at Top, Marvelous Color, Clearly tied by "Richmond, Va., Oct. 30, 1861" pmk. on Fresh Orange Buff cover, neat docketing, Very Fine, a Lovely Cover.....	(Photo) 50.00
600	☒	<b>5c Bright Green, St. 1 (1). Vertical Pair</b> , Pos. 5, 15, Unusual Rich Shade, Large to Huge Margins incl. T. sheet Margin, on Neat slightly reduced Homemanded Cover tied by Bold "Charleston, S.C., Mar 26, 1862" pmks., stamps have light negligible age stains, otherwise Very Fine, Striking, ex-Caspary .....	(Photo) 65.00
601	☒	<b>5c Bright Green, Olive Green, St. 1 (1, 1c)</b> . Single of each, Margins Virtually All Around, tied on small flapless cover by "Richmond, Va., Jul. 13, 1862" pmk., addressed to a Cadet at the Military Institute, Lexington, Va., tiny cover flaws, otherwise Very Fine .....	(Photo) 60.00+
602	☒	<b>5c Olive Green, St. 1 (1c). Horiz. Pair</b> , Pos. 46, 47, Ample to Huge Margins incl. B. Sheet Margin, tied by mostly readable "Gainsville, Va." Balloon Type pmk. on Neat Cover, Extremely Fine, ex-Caspary-.....	(Photo) 65.00+

603 ★田	<b>10c Light Milky Blue, St. Y (2). Block,</b> Ample to Large Margins, Nearly Full o.g., tiny thin, right pair light crease, light negligible stain, otherwise Very Fine, Rare, unpriced .....(Photo)	—
604 ★田	<b>10c Light Blue, Paterson (2). Block,</b> Large to Huge Margins, incl. L. Sheet Margin, Fresh, Full o.g., Beautiful Color, Extremely Fine(PPhoto)	175.00
605 ★田	<b>10c Light Blue, Paterson (2a). Block,</b> Large Margins, Large Part o.g., tiny tear left margin, otherwise Extremely Fine .....(Photo)	175.00
606 ★田	<b>10c Dark Blue, Hoyer (2b). Block,</b> Pos. 41, 42, 1, 2, Large Margins, Rich Color, Shows the Very Tight Spacing Between Horiz. Pairs, A Scant ¼mm at One Point, Extremely Fine & Handsome, Very Scarce Position Piece (Could be Classified as a "Gutter Block") .....(Photo)	235.00
607 ★田	<b>10c Dark Blue, Hoyer (2b). Block,</b> Pos. 1, 2, 11, 12, Pos. 11 Star Flaw, Ample to Huge Margins incl. T.L. Sheet Corner Margin, Rich Color, Proof-Like Impression, Nearly Full o.g., top pair faint thins & light crease, otherwise Very Fine, Beautiful Appearance.....(Photo)	235.00+
608 ★田	<b>10c Light Milky Blue, St. Y, Block With Vertical Gutter Between (2 var.).</b> Beautiful Pastel Shade, Large Margins, Part o.g., light crease barely affects left pair, bottom right, stamp small rubbed spot, otherwise Extremely Fine, Unpriced, A Great General Issues Rarity, Believed to be Unique .....(Photo)	—
609 ★田	<b>10c Blue, Paterson (2). Vertical Block of Six,</b> Pos. 23, 24, 33, 34, 43, 44, Ample to Huge Margins incl. B. Sheet Margin, Nearly Full o.g., light crease in margin between top & middle pairs, couple light age toning spots & tiny thin speck, otherwise Very Fine .....(Photo)	255.00+
610 ★田	<b>10c Blue, Hoyer (2). "L" Shaped Block of 25,</b> Pos. 2-8//22-28, 32-35 Bottom Pane, Large to Huge Margins incl. Bits of Seven Stamps from T. Block of 50, Nearly Full o.g., thin spots & closed tears, two heavy creases eroding bits of designs in places, still a Very Rare Block, Attractive as these come.....(Photo)	1,450.00+
611 ★田	<b>10c Blue, Hoyer (2). Half Left Pane of 50,</b> Margins Virtually All Around incl. T.L. Sheet Corner Margin, clear to partly in at bottom, Fresh Color, Virtually Full o.g., numerous creases & closed tears presumably caused by repeated folding, some eroded spots most noticeable on fifth vertical row and both bottom corner stamps, still a Magnificent & Rare Showpiece of Very Respectable Appearance.....(Photo)	2,925.00
612 ☒	<b>10c Light Milky Blue, St. Y (2).</b> Large Even Margins, Beautiful Color, tied by Perfect "Mount Enterprise, Tex." pmk. on Dec. 22, 1862 Folded Letter, minor filing folds, Extremely Fine & Scarce....(Photo)	40.00+
613 ☒	<b>10c Light Blue, Paterson (2a).</b> Large to Huge Margins, Boldly tied by "Meridian, Miss" pmk., "MI" Upper Case, "ss" Lower Case Letters, on trifle aged cover, still Very Fine .....(Photo)	40.00
614 ☒	<b>10c Light Milky Blue, St. Y (2).</b> Ample to Large Margins, tied by "Selma, Ala" pmk. on Neat Homemade Cover, part of flap missing, Very Fine, Addressed to Capt. Reuben Chapman, Livingston, Ala., same correspondence as the 5c Livingston Provisional Pair Cover .....	40.00
615 ☒	<b>10c Light Milky Blue, St. Y (2).</b> Huge Margins incl. B. Sheet Margin, tiny margin nick, tied on back of Fresh Homemade Cover by Blue "Raleigh, N.C." Double Circle pmk., Extremely Fine .....	40.00
616 ☒	<b>10c Blue, Paterson (2).</b> Large Margins incl. Part R. Sheet Margin, Lovely Color, tied by "Pittsboro, N.C." pmk. on Neat Cover, Extremely Fine .....(Photo)	40.00
617 ☒	<b>10c Blue, Paterson (2).</b> Large to Huge Margins incl. L. Sheet Margin, Rich Color, tied by "Oaks, N.C." pmk. on Fresh Homemade Cover, slight ink stain in extreme top left corner, Extremely Fine.....(Photo)	40.00



618	⊠	<b>10c Light Blue, Paterson (2a).</b> Large to Huge Margins incl. Part L. Sheet Margin, tied by Blue "Columbia, S.C." pmk. on Fresh Yellow Orange Cover, Oct. 1862 docketing at left, Extremely Fine.... <b>(Photo)</b>	40.00
619	⊠	<b>10c Dark Blue, Paterson (2b).</b> Large to Huge Margins, Rich Ultramarine Shade, tied on Neat cover by "Montgomery, Ala." pmk., Extremely Fine, ex-Gibson..... <b>(Photo)</b>	40.00
620	⊠	<b>10c Dark Blue, Hoyer (2b).</b> Large to Huge Margins incl. T.L. Sheet Corner Margin, tied by "Tudor Hall, Va." pmk. on slightly stained flapless cover, Stamp Extremely Fine ..... <b>(Photo)</b>	55.00
621	⊠	<b>10c Deep Blue, Hoyer (2b). Vertical Pair,</b> Pos. 1 & 11, latter circular flaw on top left star, Large to Huge Margins incl. T. Sheet Margin, Bit of Next Stamp at B., top stamp slight faults, on large size homemade cover tied by Neat "Jackson, Ten." pmk., ms. "Official Business", addressed to Brig. Gen. D. Ruggles, Corinth Miss., neat March 1862 docketing, minor filing creases, A Rare & Handsome Cover, ex-Caspary ..... <b>(Photo)</b>	375.00

622	★⊠	<b>2c Light Green (3). Block,</b> Pos. 37, 38, 47, 48, Large to Huge Margins incl. B. Sheet Margin, Fresh, o.g., Extremely Fine, A "Gem" <b>(Photo)</b>	650.00
623	★⊠	<b>2c Light Green (3). Block,</b> Pos. 11, 12, 21, 22, Large to Huge Margins incl. Part L. Sheet or Gutter Margin, Fresh, o.g., tiny thin spot in top margin of top right stamp, really trivial, otherwise Extremely Fine..... <b>(Photo)</b>	650.00
624	★⊠	<b>2c Dark Green (3). Block,</b> Large Margins, Fresh, o.g., Lovely Deep Rich Color, light wrinkles & tiny translucency spot, otherwise Extremely Fine, Remarkably choice for this ..... <b>(Photo)</b>	650.00
625	★⊠	<b>2c Green, Block With Vertical Gutter Between (3 var).</b> Clear to Large Margins, Beautiful Deep Rich Color, Fresh, o.g., wrinkles & vertical creases, tiny bit broken through in few places, Handsome Appearance, Rare, Unpriced (Normal Block cat. \$650.00) ..... <b>(Photo)</b>	—
626	★⊠	<b>2c Green (3). Horiz. Block of Six,</b> Pos. 62-64, 72-74, Large Margins, Fresh, o.g., light creases, mostly affecting top left stamp, otherwise Extremely Fine..... <b>(Photo)</b>	820.00+
627	⊠	<b>2c Green (3).</b> Clear to Large Margins, Fresh Color, tied by "Richmond, Va., Feb. 17, 1863" on Folded Letter headed "Rocky Mills, Auburn Mills P.O. Hanover, Va.", Very Fine, Very Scarce ..... <b>(Photo)</b>	600.00
628	⊠	<b>2c Green (3).</b> Ample to Large Margins, Fresh Color, Boldly tied by "Yorkville, S.C." pmk. on Homemade Circular Cover made from Printed Legal Form, Printed 1863 Candidate's Announcement accompanies, cover separated along folds & rejoined with hinges, Very Fine Appearance..... <b>(Photo)</b>	600.00
629	⊠	<b>2c Green (3).</b> Five Singles Paying 10c Rate on Cover to Greenville, Ala., Nearly All Ample to Huge Margins, tied by three Strikes of "Montgomery, Ala., Jul 13, 1862" pmk., both stamps & cover somewhat aged, nevertheless a Handsome & Desirable Cover, Rare..... <b>(Photo)</b>	E.XIV

630	★⊠	<b>5c Blue, St. 2 (4). Block,</b> Ample to Large Margins, Rich Color, Part o.g., over one-half of another unused pair stuck on back, tiny negligible thin speck, otherwise Very Fine .....	90.00
631	★⊠	<b>5c Blue, St. 2 (4). Block,</b> Fresh, o.g., tiny trivial thin spots, Very Fine Appearance.....	90.00
632	★⊠	<b>5c Blue, St. 2 (4). Block,</b> Ample to Large Margins incl. Part B. Sheet Margin, Unusual Shade, Virtually Full o.g., light bends & some surface toning spots from gum, otherwise Very Fine .....	90.00
633	★⊠	<b>5c Blue, St. 2 (4). Block,</b> Large Margins, Virtually Full o.g., <b>T.L. Stamp Misplaced Transfer,</b> tiny toned spot & scuff speck, otherwise Extremely Fine..... <b>(Photo)</b>	188.00+

634 ★田	<b>5c Blue, St. 2, Block With Vertical Gutter Between (4 var).</b> Ample to Large Margins, Nearly Full o.g., light wrinkles, some gum staining, otherwise Very Fine, Very Scarce, Unpriced .....(Photo)	—
635 ★田	<b>5c Light Blue, St. 2 (4). Block of Six (3x2),</b> Large Margins, Virtually Full o.g., couple thins, otherwise Extremely Fine .....(Photo)	132.00+
636 ★田	<b>5c Blue, St. 2 (4). Block of Nine,</b> Pos. 37-39, 47-49, 7-9, By Plating, the <b>Narrow Horizontal Gutter Between Middle &amp; Bottom Rows Variety</b> , Large Margins, Fresh, o.g., few usual wrinkles, top left stamp light toned spot, bottom left pair tiny thins, otherwise Very fine, Very Scarce .....(Photo)	195.00+
637 ★田	<b>5c Blue, St. 2 (4). Horiz. Block of Ten,</b> Pos. 36-40, 46-50, Large Margins, Fresh, o.g., few minor wrinkles & creases, otherwise Extremely Fine .....(Photo)	222.00+
638 ★田	<b>5c Blue, St. 2 (4). Block of 16,</b> Ample to Large Margins, Fresh, o.g., some wrinkles & creases, tiny bit broken through in few places, mostly third row, otherwise Very Fine .....(Photo)	360.00+
639 ★田	<b>5c Dark Blue, St. 3 (4a). Block of Six,</b> Pos. 21-23, 31-33, Large Margins, Fresh, o.g., faint crease, one stamp tiny thin spot, otherwise Extremely Fine, Beautiful Appearance.....(Photo)	260.00+
640 ★田	<b>5c Dark Blue, St. 3, Vertical Block of Twelve With Narrow Gutter Between (4a var).</b> Pos. 7, 8//47, 48, 7, 8, Rich Color, few thin spots, number of horiz. creases, some strengthened, pos. 28 closed tear, still an Attractive & Very Scarce Block .....(Photo)	630.00+
641	<b>5c Dark Blue, St. 2 (4a). Vertical Pair,</b> Ample to Huge Margins, incl. B.R. Sheet Corner Margin, Rich Color, Neat Town pmk., faint negligible crease in bottom sheet margin clear of design, Extremely Fine.....(Photo)	40.00
642 ☒	<b>5c Blue, St. 2 (4). Horiz. Pair,</b> Ample to Large Margins, Neatly tied by Blue Grid, matching "Abingdon, Va." pmk. on Small Neat Cover, Mar 24 1862 docketing at left, Very Fine .....(Photo)	70.00
643 ☒	<b>5c Blue, St. 2 (4). Horiz. Pair,</b> Large to Huge Margins incl. T. Sheet Margin, L. Stamp Misplaced Transfer, Lovely Shade, tied by "Suffolk, Va." pmk. on slightly reduced cover, bit worn, small cover tear at bottom, Stamps Very Fine .....(Photo)	E.IX
644 ☒	<b>5c Dark Blue, St. 3 (4a). Huge to Enormous Margins incl. B.R. Sheet Corner Margin, Bits of two Adjoining Stamps,</b> tied on Remarkably Fresh Orange Cover by Blue "Columbia, S.C., Apr. 5" pmk., Neat 1862 Docketing, <b>Used Five Days Earlier than Earliest Known Date in Scott</b> , Extremely Fine, A Fabulous Cover.....(Photo)	—
645 ☒	<b>5c Dark Blue, St. 2 (4a). Large Even Margins,</b> Rich Color, tied by "Warrenton, Geo." pmk. on 5½ x 2¾" Cover, Extremely Fine (Photo)	35.00
646 ☒	<b>5c Dark Blue, St. 2 (4a). Margins All Around,</b> Rich Color, tied on Fresh Pinkish Brown Cover by Blue "Dublin, Va." pmk., small cover tear at left, otherwise Very Fine .....(Photo)	35.00
647 ☒	<b>5c Dark Blue, St. 3 (4a). Horiz. Pair,</b> Large Margins, Rich Color, tied by Bold "Milledgeville, Ga." pmk. on Very Fresh Homemade Cover, bit of flap missing, Very Fine & Choice .....(Photo)	90.00
648 ☒	<b>5c Light Milky Blue, St. 3 (4b). Horiz. Pair,</b> Large to Huge Margins incl. R. Sheet Margin, Beautiful Color, on Unusually Fresh Homemade Cover, tied by "Oaks, N.C." pmk., Extremely Fine, Outstanding.....(Photo)	90.00+
649 ★	<b>10c Dull Rose (5). Horiz. Strip of four with Full "Hoyer &amp; Ludwig" Imprint at Bottom,</b> Large to Enormous Margins incl. Bit of Next Stamp at Left, some thin spots as often, light creases, negligible aging, A Spectacular Showpiece, Probably the Largest Imprint Multiple in Existence.....(Photo)	1,000.00+



650 ★田	<b>10c Rose (5). Block</b> , Ample to Large Margins, Rich Color, Nearly Full o.g., some small thin spots, otherwise Very Fine, Rare .....(Photo)	1,400.00
651 ★田	<b>10c Deep Rose (5). Block</b> , Large Margins, Rich Color, Virtually Full o.g., bottom sheet margin far from design: Extremely Fine, ex-Caspary Rare, ex-Caspary .....(Photo)	1,400.00
652 ★田	<b>10c Dull Rose (5). Block</b> , Pos. 4, 5, 14, 15, Pos. 4 Malformed "T" of "Ten", Ample to Large Margins, Fresh Color, Virtually Full o.g., margin tears at left, two stamps have thins, minor scuff, Very Fine Appearance, Rare, ex-Worthington .....(Photo)	1,400.00+

653	<b>10c Deep Rose (5)</b> . Large to Enormous Margins, incl. Bottom Sheet Margin, Part Left Sheet or Gutter Margin, Lovely Rich Color, tied on cover corner by "Ashland, Va." Double Circle pmk., slight crease in bottom sheet margin far from design, Extremely Fine, ex-Caspary where noted "probably the most outstanding single 10c Rose in existence" .....(Photo)	125.00
-----	---	--------

654	<b>10c Dull Rose, Horiz. Strip of Three With Vertical Gutter Between Middle &amp; Right Stamp (5 var)</b> . Large to Huge Margins, Neat "Houston, Miss." Town pmk., light crease in gutter margin, small toned spot on right stamp, couple small faults, all really insignificant in view of the fact that this piece is Unique, One of the Greatest Existing Items of All CSA General Issues .....(Photo)	E.XVI
655	<b>10c Rose (5). Horiz. Pair &amp; Horiz. Strip of Three</b> forming Reconstructed "L" Shaped Block of Five, Pos. 8, 9, 17-19, Clear to Huge Margins, Rich Color, "tied" across margin junctures by "Salisbury, N.C." pmk., bit of cover on back of strip, pos. 18 tiny thin, pos. 17 tiny thin & corner crease, otherwise Very Fine, Rare & Handsome Showpiece.....(Photo)	1,800.00+

656 田	<b>10c Rose (5)</b> . Huge Margins, tied by "Richmond, Va., Aug 17, 1862" pmk. on Fresh Orange Cover, Extremely Fine, Outstanding, ex-Emerson, Brooks .....(Photo)	225.00
657 田	<b>10c Rose (5)</b> . Extra Large Margins, Fresh Color, Beautifully tied by "Staunton, Va." pmk. on Clean Neat Cover, Extremely Fine, Choice & Handsome .....(Photo)	225.00

658 田	<b>10c Carmine (5a)</b> . Large Margins, Wonderful Rich Color, on Homemade Cover tied by "Marietta, Geo." pmk., neat 1862 docketing, minor cover stains at bottom, otherwise Very Fine, Very Scarce, ex-Emerson, Knapp, Brooks .....(Photo)	500.00
-------	---	--------

659 田	<b>10c Rose, Major Double Transfer (5 var)</b> . Large to Huge Margins, Rich Brownish Rose Shade, Both T. & B. Frame Lines & other parts of Design Show Clear Doubling, Perfectly tied by "Griffin, Ga." pmk. on Neat Cover, Extremely Fine, Beautiful (noted on back "Big Shift, Finest Copy Known").....(Photo)	225.00+
660 ★田	<b>5c Light Blue, London Print (6). Matched Set of Four Corner Margin Blocks</b> , Huge Margins, Each Block Showing Parts of the Five Adjoining Stamps, Fresh, o.g., Extremely Fine.....	52.00+
661 ★田	<b>5c Blue, London Print (6). Matched Set of Four Corner Margin Blocks</b> , Huge Margins, Each Block Showing Parts of the Five Adjoining Stamps, Fresh, o.g., Extremely Fine.....	52.00+
662 田	<b>5c Blue, London Print (6)</b> . Ample to Large Margins, tied by Bold Dark Blue "Lynchburg, Va." pmk. on Homemade Cover, Very Fine .....	25.00
663 田	<b>5c Light Blue, London Print (6). Horiz. Pair</b> , Ample to Large Margins incl. Part T. Sheet Margin, tied by Blue "Petersburg, Va." pmk. on Patriotic Cover, Two Small Dragons, Eight Line Verse & Imprint (Dietz F-A-2), Extremely Fine, Choice & Handsome .....(Photo)	E.XII

664	⊞	<b>5c Blue, London &amp; Local Prints (6, 7).</b> Pair of each used on Homemade Forwarded Cover, First tied by "Mobile, Ala" Double Circle, last by "Washington, Ga.", redirected to Marietta, stamps have Ample to Large Margins, lightly creased, Attractive & Very Scarce .....(Photo)	E.VII
665	★田	<b>5c Blue Local Print, Horiz. Block of Eight With Vertical Gutter Between (7 var).</b> Large Margins incl. B. Sheet Margin, minor wrinkle, crease in margin between stamps with small tear at each end, otherwise Very Fine, Scarce, Unpriced.....	—
666	⊞	<b>5c Blue, Local Print (7). Horiz. Pair,</b> Large to Huge Margins, Remarkable Dark Shade, Beautifully tied by Oval "Estelle Springs (Tenn.) N. & C.R.R., Mar 17, 1863" (Nashville & Chattanooga) on Neat Cover, Military Address, Extremely Fine & Rare, One of the Finest Existing C.S.A. Railroad Covers .....(Photo)	E.XI
667	⊞	<b>5c Blue, Local Print (7). Horiz. Pair,</b> Ample to Large Margins, on Small Neat Cover tied by "Indian = Spring, Ga." pmk., First Two Words in Sans-Serif Letters with Dashes Between, Very Fine, Very Scarce .....	20.00
668	⊞	<b>5c Blue, Local Print (7). Fine Horiz. Pair,</b> used with U.S. 3c Pink Entire (U35) on <b>Flag of Truce Cover</b> from C.S.A. Prisoner of War, "Richmond, Va." & "Sandusky, O." Double Circle both tie the 5c Pair, ms. "Per flag of truce, Via Fortress Monroe" & Examiner's Mark, Very Fine, Rare & Handsome .....(Photo)	E.X
669	★	<b>2c Brown Red (8).</b> Seven Singles, six with Ample to Huge Margins, other Privately Perforated, Fresh, o.g., incl. Shades, most have minor thins, Very Fine Appearance.....	77.00
670	★田	<b>2c Brown Red, Block With Vertical Gutter Between (8 var).</b> Ample to Large Margins, Fresh, o.g., light creases & tiny thin specks in margin, otherwise Very Fine.....	70.00
671	★田	<b>2c Brown Red (8). Block,</b> Large to Huge Margins incl. T.R. Sheet Corner Margin, Full o.g., slight gum soaking, virtually all in top margin, right pair light vertical crease, otherwise Very Fine.....	112.00+
672	⊞	<b>2c Brown Red (8).</b> Ample to Huge Margins, tied by "Richmond, Va." pmk. on Neat Cover, "Office of the Commissioner of Taxes" Imprint at Top, Very Fine .....(Photo)	200.00
673	⊞	<b>2c Pale Red (8a).</b> Extra Large Margins, Very Fine, tied by "Charleston, S.C." pmk. on small aged cover <b>Made out of Page from Military Text showing Tactical Formation,</b> Rare & Unusual, signed Dietz (Photo)	200.00+
674	⊞	<b>2c Brown Red (8). Horiz. Strip of Five,</b> touched to Large Margins, Fresh Color, tied by Three Strikes of Blue "Greensborough, N.C." pmk. on Neat Cover, Very Fine, Choice & Rare, ex-Caspary (Photo)	1,300.00
675	⊞	<b>2c Brown Red (8). Horiz. Strip of Five,</b> Clear to Large Margins except slightly in on one, tied in three places by Neat "Milledgeville, Ga." pmks., on Cover Addressed to Vice President Stephens, small ink spot at bottom of cover & insignificant opening tear at top, Attractive & Rare Cover.....(Photo)	1,300.00
676	★田	<b>10c Blue, "T-E-N" (9). Horizontal Block of Ten,</b> Three Huge Margins, ample to barely touched at left, Beautiful Rich Color, Virtually Full o.g., Stamp No. 1 Shows Choice Double Transfer in "Ten Cents", Left Pair Fine-Very Fine, Right Block of Eight Extremely Fine, A Sensational & Marvelous Rarity, ex-Caspary .....(Photo)	1,475.00+
677	⊞	<b>10c Blue, "T-E-N" (9).</b> Large to Huge Margins, Wonderful Rich Color, Neatly tied by "Richmond, Va." pmk. on Small Clean Cover, Extremely Fine.....(Photo)	200.00



678	⊞	<b>10c Blue, Frame Line (10).</b> Nearly Four Complete Frame Lines, incl. Bit of Adjoining Stamp at Right, Beautifully tied by "Milledgeville, Ga." pmk. on Small Remarkably Fresh Cover made from Printed Courthouse Form, Extremely Fine, Virtual Perfection, ex-Caspary-.....(Photo)	750.00
679	⊞	<b>10c Blue, Frame Line (10). Horiz. Pair,</b> Nearly Three Full Frame Lines, Large Right Margin except small nick at top well clear of design, Beautiful Color, tied by Neat "Milledgeville, Ga." pmk. on Large Size Official Imprint "State of Georgia, Adjutant and Inspector General's Office" Cover (Dietz Ty. II), couple minor cover tears, still Very Fine, A Rare & Wonderful Cover.....(Photo)	1,500.00
680	⊞	<b>10c Blue (11).</b> Huge Margins incl. Part Sheet Margin, Beautiful Shade, Perfectly tied by <b>Red "Dunn's = Rock, N.C., Sep 25, 1863"</b> pmk. on Tiny Neat Cover, Extremely Fine, A "Gem".....(Photo)	20.00
681	★田	<b>10c Dark Blue, K. &amp; B. (12d). B. Keatings &amp; Ball Imprint &amp; Plate No. 3 Block of 12,</b> Large Margins, Virtually Full o.g., light vertical crease, some staining, otherwise Very Fine.....	36.00+
682	★田	<b>10c Dark Blue, K. &amp; B. (12d). B. Keatings &amp; Ball Imprint &amp; Plate No. 3 Block of 12,</b> Large Margins, Full o.g., light vertical crease barely touches two, otherwise Very Fine.....	36.00+
683	⊞	<b>10cBlue (12).</b> Large to Huge Margins incl. <b>Full Sheet Corner Margins,</b> Boldly tied by "Richmond, Va." pmk. on Back of Cover to "Calhouns Mills" South Carolina, cover opened three sides & strengthened at fold, Spectacular.....(Photo)	15.00
684	⊞	<b>10c Grayish Milky Blue (12).</b> Huge Margins, Unusual Shade, Perfectly tied by "Demopolis, Ala." pmk. on cover to Dayton, Ala., minor toning band on cover, otherwise Extremely Fine (Knapp notes "Fine Shift at Top" on back along with Sheffield observation about the shift & color).....	15.00+
685	⊞	<b>10c Blue (12).</b> Touched to Huge Margins, tied by Vivid <b>Red "Greensborough, N.C." &amp; "Old Point Comfort Va."</b> Double Circle on <b>Flag of Truce Cover</b> to C.S.A. Prisoner of War, U.S. 3c Rose (65), perfs. touch, tied by Large Grid of Diamonds, Addressed to Point Lookout Md. "by the way of a flag of truce," ms. Examiner's Mark, Strikingly & Rare Cover.....(Photo)	E.XI
686	★	<b>20c Green, "20" on Forehead (13 var).</b> Margins All Around, Very Fine & Rare.....(Photo)	500.00
687	★	<b>20c Green (13).</b> Eight Singles, Beautiful Range of Shades, Large Margins, some o.g., few faults, mostly Very Fine.....	66.00
688	★	<b>20c Green (13). Horiz. Strip of Four,</b> Large to Huge Margins incl. Part B.L. Sheet Corner Margin, Fresh, o.g., Extremely Fine.....	33.00+
689	★	<b>20c Green, Horiz. Strip of Four, Left Pair With Vertical Gutter Between (13 var),</b> Clear to Large Margins, Fresh, o.g., couple scissors cuts in margins, otherwise Very Fine, Unpriced.....(Photo)	—
690	★	<b>20c Green, Double Transfer, "20" Doubled (13 var). Horiz. Pair &amp; Horiz. Strip of Three,</b> Pos. 35, 36, 23-25 respectively, Fresh, o.g., Diff. Shades, Nice Margins, pos. 35 small surface scuff, otherwise Very Fine, Scarce Lot.....	74.75+
691	★田	<b>20c Green (13). Block,</b> Ample to Huge Margins incl. Part B.L. Sheet Corner Margin, Rich Color, o.g., Very Fine.....	33.00
692	★田	<b>20c Green (13). Block,</b> Pos. 13, 14, 23, 24L, Last <b>Doubled "20" Variety,</b> Ample to Large Margins, light crease barely touches bottom pair, otherwise Very Fine.....	49.75+
693	★田	<b>20c Green, Block With Vertical Gutter Between (13 var),</b> Ample to Large Margins, Fresh, o.g., tiny wrinkle in one stamp, otherwise Very Fine, Unpriced.....(Photo)	—

694 ★田	<b>20c Green, Block With Vertical Gutter Between (13 var).</b> Clear to Large Margins, Fresh, o.g., natural wrinkle in one ending in tiny margin tear, otherwise Very Fine, Unpriced .....	—
695 ★田	<b>20c Green (13). Block of Six (3 x 2),</b> Huge Margins incl. T. Sheet Margin, Bits of Four Adjoining Stamps at Sides, crackly o.g., slight soiling, otherwise Extremely Fine .....	49.50+
696 ★田	<b>20c Green (13). Block of Nine,</b> Ample to Large Margins, three stamps faulty, others Very Fine .....	74.25+
697 ★田	<b>20c Green (13). Block of 15 (5 x 3),</b> Large to Huge Margins incl. Part Right Pane Margin, crackly o.g., Very Fine .....	123.75+
698 ★田	<b>20c Green (13). Block of 15 (5x3) Pos. 20-25/40-45L, Pos. 24 Double "20" Variety,</b> Large to Huge Margins incl. L. Sheet Margin, crackly o.g., some minor staining, otherwise Very Fine .....	140.50+
699 ∞	<b>20c Green (13).</b> Huge Margins incl. R. Sheet Margin, tied by Double Circle "Macon, Ga." pmk. on Homemade Cover, slightly aged, otherwise Extremely Fine .....	(Photo) 275.00
700 ∞	<b>20c Green (13).</b> Large to Huge Margins, Beautifully tied by "Mount Lebanon, La." pmk. on Cover to Shreveport, neat 1865 docketing at right, small cover tears & bit worn, still Exceptionally Handsome, Probably Unique Usage from this Town .....	(Photo) 275.00
701 ∞	<b>20c Green, Diagonal Bisect (13c).</b> Huge Margins, tied by "Savannah, Ga., Paid" pmk. on Remarkably Fresh Orange Cover, Extremely Fine, Rare & Choice, ex-Caspary .....	(Photo) 500.00
702 ★	<b>1c Orange (14).</b> Large Margins incl. Top Left Sheet Corner Margin, Fresh, o.g., Extremely Fine .....	(Photo) 30.00
703 ★	<b>1c Orange (14). Horiz. Strip of Five,</b> Large to Huge Margins incl. Top Right Sheet Corner Margin, Deep Shade, Fresh, o.g., Extremely Fine .....	(Photo) 180.00+
704 ★	<b>1c Orange (14). Horiz. Strip of Five,</b> clear to Huge Margins incl. Bottom Left Sheet Corner Margin, Fresh, o.g., light horiz. creases, otherwise Very Fine .....	180.00+
705 ★	<b>1c Orange (14). Horiz. Strip of Five,</b> Three Large to Huge Margins incl. Top Left Sheet Corner Margin, ample to tiny bit in at bottom, Deep Shade, Fresh, o.g., Fine .....	180.00+
706 ★田	<b>1c Orange (14). Block,</b> Large to Huge Margins incl. Left Sheet Margin, Rich Color, Fresh, o.g., Extremely Fine .....	(Photo) 165.00
707 ★田	<b>1c Orange (14). Block,</b> Extra Large to Huge Margins incl. Right Sheet Margin, Fresh, o.g., bottom pair light bend, otherwise Extremely Fine .....	165.00
708 ★田	<b>1c Orange (14). Horiz. Block of Ten,</b> one stamp tiny bit in, others Large to Huge Margins, incl. Left Sheet Margin, Rich Color, Fresh, o.g., "Block of Nine" Extremely Fine .....	(Photo) 390.00+
709 ★田	<b>1c Orange (14). Horiz. Block of Ten,</b> Large to Huge Margins incl. Right sheet margin, Fresh, o.g., Rich Color, Extremely Fine .....	(Photo) 390.00+

#### ADAMS EXPRESS, UNCLAIMED, MISC., CONFEDERATES

710 ∞	<b>Adams Ex. Co.*Louisville, Ky*Aug 2 1861,</b> Clear pmk. on <b>Across the Lines Cover</b> to New York State, "Paid" in Circle, no Rate or Town pmk., under 3c Red (26), tied by Blue Rimless Grid, Matching "Louisville Ky. Aug 3" double circle pmk.; Large Gray Blue Express Co. Label giving mailing instructions accompanies (Removed from back of cover to show <b>Confederate Examiner's docketing</b> ). Cover opened to show both sides. 12mm. of cover & stamp restored at right, Very Rare .....	(Photo) E.XI
711 ∞	<b>Wilcox's Wharf,</b> ms. pmk. on small cover to Petersburg, Va. ms. "Paid 5c" rate, Aug. 6, 1861 enclosure accompanies, cover without flap, Fine, Scarce Small Town .....	E.III



712	⊗	<b>5c Green (1).</b> Large to Huge Margins Three Sides, incl. Bottom Sheet Margin, Ample to just in at right, tied by light Blue grids, matching "Raleigh N.C." double circle pmk. on cover to N.C., Fine.....	<b>E.III</b>
713	⊗	<b>5c Olive Green, 10c Light Milky Blue (1, 2).</b> Former Margins All Around, tied by "Richmond Va." pmk. on cover; latter Large to Huge Margins except just touched at bottom, tied by "Charleston S.C." pmk. on slightly faulty cover, Fine, Scarce .....	90.00
714	⊗	<b>10c Blue, Greenish Blue (11, 12).</b> No. 11 tied on Turned Cover (stampless, carried privately), No. 12 two singles tied by "Greensborough Ala." pmk. on <b>Wallpaper Cover</b> , also No. 12 on cover to Ga. Military Institute; few minor flaws, Scarce group .....	130.00+
715	⊗	<b>10c Blue (12).</b> Margins All Around, tied by Light "Rome Ga." pmk. on Beautiful Multicolor <b>Wallpaper</b> cover, Very Fine, Striking .. <b>(Photo)</b>	100.00
716	⊗	<b>10c Blue (12).</b> Affixed & partly torn away on Homemade cover to Charleston, "Saddlers Creek (S.C.) Sept 19" ms. pmk., <b>U.S. 3c Rose (65)</b> affixed over C.S.A. Stamp; Bold "Advertised Sep 25" in circle & Straight Line "Unclaimed"; on back is "Charleston, S.C. Oct 25" pmk., Interesting & Unusual cover..... <b>(Photo)</b>	<b>E.X</b>
717	⊗	<b>Confederate Soldier's Letters</b> , Six, incl. three "Richmond Va" pmks., "Winchester, Va.", "Orange C.H., Va."; one with defective 5c Blue (4), also incl. "Savannah, Ga. Paid" on cover to a soldier, Very Good-Fine, Scarce lot.....	<b>E.VI</b>
718	⊗	<b>Prisoner's Letters</b> , Six, a Correspondence from prisoner at Point Lookout, Md. to his brother in Geneva, Ohio, each with cover bearing 3c Rose (65) tied by "Point Lookout, Md." duplex pmk., also incl. cover sent to him (damaged), Fine, Interesting & Scarce Lot .....	<b>E.V</b>
719	⊗	<b>Civil War Soldiers' Letters</b> , 13 Union & 13 Confederate, each group mainly Single corresp., Interesting Contents, most Union letters with covers (rather faulty), Fine Group .....	<b>E.V</b>

## FOREIGN COVERS

720	⊗	<b>AUSTRIA, 1850, 1kr Yellow (1).</b> Large Even Margins, tied by "WIEN" pmk. on Remarkably Fresh 1855 Folded Death Announcement, Extremely Fine, A Gem..... <b>(Photo)</b>	32.50+
721	⊗	— <b>1850, 1kr Yellow (1).</b> Ample to Large Margins, tied on 1853 Folded Circular, Fine .....	32.50+
722	⊗	— <b>1864, 2kr Yellow (22).</b> Used with 10kr Blue (25) & Vertical Pair 15kr Yellow Brown (26), all tied by oval "Trieste" pmks. on folded cover, one No. 26 filing crease, otherwise Very Fine, Attractive & Very Scarce .....	<b>(Photo)</b>
723	⊗	<b>BRIT. HONDURAS, 1888, 2c on 1p Rose, Diagonal Bisect (28a).</b> In Pair with Normal Stamp, tied on Fresh Corner Card Cover by Oval Grid, "Belize" May 9, 1891 pmk., Very Fine .....	<b>E.VI</b> 30.00

## CANADA

724	⊗	<b>1859, 12½c Blue Green (18).</b> Tied by Canadian Grid Duplex cancel on Small Neat Mourning Cover to England, ms. "via Portland", Red "London, Paid" March 5, 1866 Receiving Mark, Very Fine, Choice .....	<b>(Photo)</b>
725	⊗	<b>1870, 1c Yellow (35).</b> On 1871 1c Blue Postal Card (Holmes #1400) tied by Grid of Squares, Addressed to "Thomas A. Edison, Newark, N.J." Printed message on reverse from Solicitor of Patents giving his rates to have U.S. Inventions Patented in Canada, bit aged, Still Fine & Scarce .....	<b>E.VI</b> <b>E.VI</b>
726	⊗	<b>1897, ½c Black (66). Horiz. Pair</b> , used with two 1c Yellow (35), tied by London, Ont. Squared Circle pmks. on 1897 cover to U.S., Fine, Scarce Combination..... <b>(Photo)</b>	<b>E.V</b>

727	⊠	<b>1897, ½c Black (66). Horiz. Pair</b> , used with two 2c Carmine (77) & 2c Xmas (86), tied by Ottawa roller cancels on 1900 Registered cover to U.S., Very Fine .....	E.IV
728	⊠	<b>1898, ½c Black (74). Horiz. Strip of Four</b> , tied by Montreal Flag Cancel on 1902 cover, small piece out of cover at top left, otherwise Fine, Scarce .....	E.III
729	⊠	<b>1898, ½c-2c Victoria, Xmas (74, 82, 84). Horiz. Pair</b> of first, each tied by "R" in oval on 2c on 3c Victoria Entire, 1902 Registered cover to U.S., Very Fine, Scarce Combination .....	E.V
730	⊠	<b>1908, ½c Tercentenary (96). Horiz. Pair</b> , used with two ½c Black (74), tied by Montreal pmks. on fresh 1915 cover to U.S., Very Fine, Scarce .....	E.III
731	⊠	<b>CANADA, 1868-1911</b> , Nine covers & one front, incl. Seven to U.S., Five Advertising covers, incl. Ad. Around Stamp, etc., Fine Lot .....	E.VII
732	⊠	<b>COLUMBIA, 1919, 2c Carmine Rose, Air Post Ovpt. (C1)</b> . Tied by Barranquilla, June 18 pmk. on 6 x 5" cover, minor perf. staining, otherwise Fine, Very Rare, with Hugh M. Clark written guarantee- (Photo) 700.00+	E.VII
733	⊠	<b>DANISH WEST INDIES, 1873 4c Brown &amp; Dull Blue (7). Horiz. Pair</b> , used with <b>two 3c Blue &amp; Lake (17) &amp; three 1c Light Green (21)</b> , tied by Fredriksted pmks. on 1900 Registered cover to U.S., few tiny faults, Very Rare Combination .....	E.VIII
734	⊠	<b>DENMARK, Forwarded Elsenure (Elsinore, Denmark) 5 July 1817-by . . . Belfour Ellah Rainall &amp; Co.</b> , ms. endorsement on folded letter to London, "FPO Jy-15 1817" in dotted circle & ms. "18", letter from man on way from Boston to St. Petersburg, Russia, Very Fine, Scarce Early Forwarders .....	E.IV

## FRANCE

735	⊠	<b>Arm. Du. B. Rhine</b> (Army of Lower Rhine), mostly clear Straight Line pmk., ms. "18" on 1757 folded letter to "Monsieur le conte de villemor" at his chateau, Early Date, Fine Seven Years War cover....	E.V
736	⊠	<b>"Ship 6"</b> , Clear Strike in Fancy Circle on Feb. 1860 Folded Cover, France to San Francisco; France 20c Blue (15) & 40c Orange (18), both Extremely Fine, tied by Diamond of Dots & "San Francisco, Cal." pmk., Orange Red "Bordeaux" pmk., A Lovely & Very Scarce Cover	E.IV
737	⊠	<b>1853-66, 20c-80c Napoleon III (15, 18, 20, 26-28, 35, 36)</b> , 52 Stamps on 33 covers, Virtually All from same correspondence to Amsterdam, incl. No. 18(15), No. 20(4), No. 28(3), No. 35(6), No. 36(11), Variety of Rates (40c, 60c, 80c, 1.20fr, 1.80fr), usual mixed condition, generally Fine, Attractive Lot .....	E.VIII
738	⊠	<b>FRANCE, 1856-73</b> , 17 Stamps on Six covers, incl. Two 2fr 60c Rates to Boston, Paid with 20c, 40c & 80c Imperf. Napoleons, also cover front with Five Single 80c(19) to Boston, mixed quality, Attractive & Scarce Lot .....	E.VII
739	⊠	<b>Par Ballon Monté</b> , imprinted on tiny folded letter, 20c Blue (33) tied by star of dots, "Paris 29 Oct. 70" pmk., carried by balloon "Le Colonel Charris"; few tiny cover tears, otherwise Fine & Scarce .....(Photo)	E.V
740	⊠	<b>Corps expéditionnaire du Tonkin, Corps expéditionnaire de Chine</b> , ms. endorsements on two covers, former "Tonkin Corps Expeditre 2 Juil. 85" double circle pmk., large blue Military marking on back; latter "Corps Exp. Tonkin Ligne N. 2 14 Oct. 90" Ship pmk., bold "Corps Expéditionnaire de Chine★ 18c Section de Parc ★ Le Capitaine Commandant " in large purple double oval struck on both sides, both covers to France, Fine Pair, Very Scarce .....	E.VI
741	⊠	<b>1925, 5fr Carmine (226b)</b> . On Reg. Cover to U.S., tied with additional franking by Exposition Cancels, Very Fine .....	27.50+



## GERMAN STATES

742	✉	<b>BAVARIA</b> , 1862-72, Nine Covers, incl. Nos. 6 (two), 10 (two), 11, 12, 16, also incl. No. 5 on front only, Variety of pmks., usual mixed quality, Scarce Lot .....	<b>E.VI</b>
743	✉	<b>MECKLENBURG-SCHWERIN</b> , 1856, ½s Red (1a). Horiz. Pair, Margins All Around, neatly tied by Hamburg pmk. on 1859 Ad. Circular, without address, Very Fine, Scarce.....	<b>E.V</b>
744	✉	<b>PRUSSIA</b> , 1853-64, Six Covers, all entires but one, incl. Michel Nos. GAA-1, 8, 10, 15 (two), Variety of pmks., some staining, otherwise Fine Lot .....	<b>E.IV</b>
745	✉	<b>THURN &amp; TAXIS</b> , Northern & Southern Districts, 1856-64, Six Covers, incl. Nos. 5, 13, 42, 44, 44 & 45 Combination, 46, Very Good-Fine .....	<b>E.VI</b>
746	✉	<b>GERMAN STATES</b> , 1853-90, 20 Covers, mostly Wurttemberg, incl. Two Baden, one Hanover, over half are entires, some used in combination with adhesives, generally Fine Lot.....	<b>E.VI</b>
747	✉	<b>NORTH GERMAN CONFEDERATION</b> , 1868-71, Eleven Covers, Variety of Stamps, incl. Nos. 2, 4, 5, 6, 16, 17, 21, Combinatons & Mixed Franking, Pmks., etc., generally Fine.....	<b>E.V</b>

## GERMANY

748	✉	<b>1872-1889</b> , 17 stamps on Ten covers, incl. Nos. 1, Pair (one defective), 7, two, 20, etc., generally Fine lot .....	<b>E.V</b>
749	✉	<b>1922, 25pf-5m Air Post (C3-C11)</b> . Each tied by "Leipzig 13 Luftpost 20.9.22." pmk. on large size registered cover, address label removed, negligible perf. toning, otherwise Fine & Scarce.....	<b>E.III</b>
750	✉	<b>1928, 2m Ultramarine (C36)</b> . Two, tied by "Friedrichshafen ★ Luftpost ★ 10 Oct. 28" pmks. on separate Post Cards, <b>via Graf Zeppelin</b> to U.S., Very Fine.....	55.00+
751	✉	<b>BOXER REBELLION</b> , Three Picture Post Cards, two with "Marine-Schiffspost" pmks., 1898 & 1901, other with "K.D. Feldpost. Xped. des Ostasiatischen Expeditionscorps" 1901 pmk., last small faults, others Fine, Scarce Group .....	<b>E.IV</b>
752	✉	<b>HERRERO REBELLION, German South-West Africa</b> , 14 Post Cards (incl. Ten Picture Post Cards), 1904-1907, Wide Range of pmks., incl. Military, Fine-Very Fine, Scarce.....	<b>E.XI</b>
753	✉	<b>GERMAN OFFICES &amp; COLONIES</b> , 1898-1914, Eight Covers, incl. Off. in Turkey Used in Jerusalem, German East & South-West Africa, Cameroons, Kiautschou, one on a wrapper, two large size covers, mostly Fine .....	<b>E.VI</b>

## GREAT BRITAIN

754	✉	<b>1840, 1p Black (1)</b> . Ample to Large Margins except partly touched at right, tied on Small Ladies Envelope by Red Maltese Cross, Fine .....	45.00+
755	✉	<b>1840, 1p Black (1)</b> . Margins Almost All Around, light horiz. crease from filing fold, tied by oily Red Maltese Cross on 1840 forwarded cover .....	45.00+
756	✉	<b>1840, 1p Black (1)</b> . Ample to Large Margins Three Sides, slightly in at top, tied by Red Maltese Cross on 1840 folded cover to Lancaster ....	45.00+
757	✉	<b>1840, 1p Black (1)</b> . Large Margins Three Sides, Large to slightly in at left, tied by Black Maltese Cross, matching "Market-Raisin" pmk. on 1841 folded letter to London, Scarce & Attractive .....	45.00+
758	✉	<b>1840, 1p Black (1)</b> . Clear to Large Margins Three Sides, touched to barely in at top, tied by Red Maltese Cross & Black Town pmk on 1840 folded letter .....	45.00+
759	✉	<b>1840, 1p Black (1)</b> . Margins All Around, tied by Black Maltese Cross on 1841 folded letter, light vertical crease from filing fold, otherwise Fine .....	45.00+

760	⊠	<b>1840, 1p Black (1).</b> Intense shade, Ample Margins three sides, clear to just in at right, horiz. crease, tied by Red Maltese Cross on 1840 folded letter .....	45.00+
761	⊠	<b>From Pipe Major Stewart 19th Highlanders Army in the Crimea,</b> ms. endorsement, "Post Office-British Army-Au 28 1855" pmk. on back of cover to Scotland, strip of Three 3c Red Brown (9) tied by "19" in grid cancels, Fine, Scarce <b>Crimean War</b> cover .....	E.V
762	⊠	<b>1864, 4p Vermilion, 1sh Green (34, 42).</b> Both on Fresh 1864 Folded Letter to <b>Hong Kong</b> , 4p tied by Bold London Duplex, 1sh an Uncancelled Wing Margin Single (cat. \$175.00), tiny staining bottom margin, Red "1d" Delivery Charge, Handsome & Rare Cover .....	E.VI
763	⊠	<b>1840, 1p Mulready Lettersheet (U3).</b> Red Maltese Cross, light Straight Line "Camden Town" pmk., May, 1840 useage, to Dover, minor aging & separation along folds .....	47.50
764	⊠	<b>GREAT BRITAIN, 1843-1885,</b> 26 stamps on 21 covers, Almost All to Foreign Countries, incl U.S., France, India, Germany, Trieste, Canada, etc., also incl 1825 folded letter, Good-Fine Lot.....	E.VII
765	⊠	<b>Boer War Covers, 1898-1901,</b> Collection of 27, incl. 11 Prisoner of War (one St. Helena, one Bermuda), Censor Markings, Various pmks., etc., Mixed Condition, Scarce Group .....	E.VIII
766	⊠	<b>HELIGOLAND, 1876, 20pf Vermilion &amp; Bright Green (21).</b> Neatly tied by "Heligoland Au 12 1889" pmk. on cover to Paris, <b>Forwarded to London, then to Boston, Mass.,</b> Very Fine, Very Scarce .....	E.III
767	⊠	<b>HONG KONG, CANTON,</b> Three covers, 1853-1855, some corresp. to Maine, Nice Variety of Rate, Transit & Due markings, slightly work, sfill fine, Scarce .....	E.IV
768	⊠	<b>HONG KONG, 1890, 10c Violet (44).</b> Tied by Hong Kong pmk. & tied together with <b>China 2c Scarlet (100)</b> by Amoy pmk. on small 1898 Native cover to <b>Saigon</b> , "Saigon Central Cochinchine" Receiving pmk., Hong Kong No. 44 light horiz. bend, otherwise Very Fine, Very Scarce & Attractive .....	E.VIII
769	⊠	<b>HUNGARY, 1871, 15kr Brown (11).</b> Fine, perfectly tied by "Temes-tar" pmk. on neat 1875 cover to Agram, Very Scarce, Attractive(Photo)	E.V

### ITALIAN STATES

770	⊠	<b>Lombardy-Venitia, 1817-1862,</b> Collection of 62 folded covers, All Diff. pmks., incl. over <b>30 Diff. Towns</b> , Nice Variety of Rates, Receiving pmks., etc., Fine Lot, Excellent for Study.....	E.VII
771	⊠	<b>Naples, 1821-1865,</b> Collection of 50 folded letters to & from Naples, Wide Range of Markings, incl. Seals, Receiving pmks., & incl. "Real Servizio" pmks. etc., Virtually All Fine-Very Fine, Interesting Group .....	E.VI
772	⊠	<b>Roman States, 1815-1855,</b> Collection of 57 folded covers, All Diff. pmks., incl. over <b>40 Diff. Towns</b> , Wide Range of Rates, Receiving pmks (mostly Bologna), Official Seals, etc., Fine & Interesting Lot..	E.VII
773	⊠	<b>Tuscany, 1804-1853,</b> Collection of 32 folded covers, all Diff. pmks., over 15 diff. Towns, incl. Good Showing of Arizzo, Firenze, Livorno, etc., Fine Lot.....	E.V
774	⊠	<b>Two Sicilies, 1830-1861,</b> Collection of 15 Folded Letters, All Diff. pmks., & incl. "Real Servizio" & "Serv. Publico", etc., Fine Lot..	E.III

### ITALY

775	⊠	<b>18th Century, 1755-1789,</b> Eight Folded Covers, Most to Venice, from "Belluno" (Scarcest type pmk.), "Brescia", "Padoua" (Two, one without pmk.), Treviso (Two diff.), Verona & Vencenza, All Better Types, Three Struck on Front, Fine Lot, Scarce .....	E.V
776	⊠	<b>Milan Dukedom, 1772-1788,</b> Six Folded Letters & Folded Cover from Bergamo, Bozzolo, Mantova, etc., All with Handstamped pmks., Two with Rate Markings, Fine-Very Fine Lot .....	E.III



777	✉	<b>Italy Under Napoleonic Rule, 1800-1809, Nine folded letters, Eight with French Numbered pmks., incl. 87 Genes (Genoa), 104 Turin, 112 Florence, 113 Pise, also Rome, Milan, Plaisance, etc., Fine, Very Scarce Lot</b> .....	E.V
778	✉	<b>Italy Under Napoleonic Rule, 1800-1815, 30 folded covers, All diff. pmks., over 20 diff. Towns incl. Scarce Bergamo, Chiavenna, Noventa, Trevesio, etc., Mostly Fine Strikes, Scarce Group</b> .....	E.VII
779	✉	<b>Siege of Venice by the Austrians, 1848-1849, 12 Military Covers, Ten diff. Markings, incl. "Governo Provisorio di Ven..." "Comando del Forte Marchira", &amp; "Divisione di Artiglieria de Campo Italiana", Mostly Clear Strikes, Fine &amp; Very Rare Group</b> .....	E.IX
780	✉	<b>Siege of Venice by the Austrians, 1848-1849, Seven Folded covers, from Military Hospitals, incl. Partly Clear "Commissione all'acquistamento delle Truppe e allestimento Ospedali Militair in Venezia", Rare Handstamped Oval, Fairly Clear Strikes, Scarce Lot</b> .....	E.V
781	✉	<b>Corpo dei Cacciatori Suizzeri Truppa Veneta, Clear Grayish Blue Fancy Circle on Remarkably Fresh 1849 Siege of Venice folded cover, from the Small Group of Swiss Volunteers, helping the Venetians, Very Fine, Very Rare Marking</b> .....	(Photo) E.VIII
782	✉	<b>JAMAICA, 1890, Cover to New York washed overboard in mail bag in the Houghton River near Annotto Bay Feb. 18, 1890, stamps missing but accepted as "Paid All" in N.Y., Jamaican P.O. Label on back explains mishap in detail, cover bit worn, Very Scarce</b> .....	(Photo) E.VIII
783	✉	<b>JAPAN, 1899, 10s Deep Blue (103). Tied by "Honolulu H. Isls., Apr. 14, 1907" Duplex pmk. on Cover to U.S., Purple Straight Line "Packet Boat.", cover irregularly opened at top, still Fine &amp; Very Scarce</b> .....	(Photo) E.VII
784	✉	<b>— Russo-Japanese War, 1904-05, Seven Japanese Soldier's Post Cards &amp; one Letter; Military pmks. betw. September 1904 &amp; October 1905 incl. 1st, 2nd, 3rd &amp; 4th Army, Red "Chops" etc., Fine-Very Fine, Scarce</b> .....	E.VII
785		<b>NETHERLANDS, 1852, 5c Light Blue, 10c Lake (1a, 2). Large Margins, Neat pmks., 5c tiny corner crease, otherwise Extremely Fine Lot</b> .....	65.00
786	✉	<b>NEWFOUNDLAND, 1921, 35c Red, Air Post Ovpt. (C3). Vertical crease, tied on cover by "St. John's Nfld., Nov 17, 1921" Machine pmk., cover opened two sides, Scarce</b> .....	45.00+
787	✉	<b>NORWAY, 1855, 4s Blue (1). Large to Huge Margins, on 1855 Folded Cover tied by Neat Rimless Grid, Blue "Bergen" pmk., negligible ink stains at bottom of cover, Extremely Fine</b> .....	(Photo) 85.00+
788	✉	<b>1855, 4s Blue (1). Large to Huge Margins, tied by Rimless Grid on Fresh 1855 Folded Cover, Blue "Bergen" pmk., small eroded spot at bottom of cover, otherwise Extremely Fine</b> .....	(Photo) 85.00+
789	✉	<b>1855, 4s Blue (1). Clear small Margins three sides, clear to barely in at left, tied by grid "Drammen 22 3 1855" pmk. on folded cover to Christiania, Attractive, Very Early Use</b> .....	85.00+
790	✉	<b>— 1880-1912, Five Covers, incl. #26 to Denmark, 1912 Post Card from North Cape, Pair #51 on 1908 Cover with Early TB Seal, #44 to U.S., also Denmark Pair #25 &amp; single #39 on 4ö Blue Entire to Austria, two wrappers &amp; card, mixed quality, Very Good-Very Fine</b> .....	E.V
791	✉	<b>NOVA SCOTIA, 1851, 3p Blue (2). Margins All Around, tiny tear, tied by oval grid on 1860 cover, also incl. 5c Blue (10), tied on cover, Scarce Pair</b> .....	E.IV
792	✉	<b>— 1860, 10c Vermilion (12). Slightly rounded corner, tied by Oval Grid on Cover to U.S., appropriate backstamps, Attractive</b> .....	E.III
793	✉	<b>PORTUGAL, 1867, 100r Dark Lilac (23). Margins All Around, used with 120r Blue (32) some perfs. trimmed, tied on 1868 cover to U.S., Spanish, British &amp; U.S. Transits, cover bit aged, small tear at top, Very Scarce</b> .....	(Photo) E.VI

- 794 ☒ **PERU, 1866, 10c Vermilion (17).** Rich Color, centered to left, neatly tied by "Lima 13 Set 1867" pmk. on folded cover to **Italy**, Peruvian, British & French Transits, minor perf. flaws, Very Scarce cover..... **E.V**
- 795 ☒ **PHILIPPINES, 1899-1901,** Ten stamps on Six covers, incl. Nos. 267 (three) & 279B on Soldiers Letter, "Mil Sta. No. 1...Manila...1899" pmks.; rest are 1c Green, 2c Orange Red Ovpts. (213, 214), pmks. incl. Manila San Fernando, Dacupana, on covers to Soldier Troop G, 3rd Cav., Fine Lot, Scarce..... **E.IV**
- 796 ☒ **ROMANIA, 1866-72, 20pa, 10b Prince Carol (32, 32a, 51).** First Two Large Margins, last Well Centered, each on separate Folded Letter tied by Blue Town or Large Geometric Star, Very Fine Lot ..... **E.V**
- 797 ☒ **ST. VINCENT, 1885, 1p Rose Red (43). Horiz. Pair,** used with 2½p Blue, Surcharge (56), neatly tied by Kingstown pmks. on 1895 Registered cover to London, Registry, Transit & Receiving pmks., without flap, Fine & Very Scarce ..... **E.VI**
- 798 ☒ **SAMOA, 1900, 3pf-50pf Ovpts. (51-56).** Cpl. Set, each tied by "APIA Kaiser Deutsche Postagentur 9 8 '00" pmk. on cover to San Francisco, "San Francisco, Cal. Paid All Aug 24 1900" rec'g pmk. on back, couple minor cover creases, otherwise Very Fine, Very Scarce **(Photo)** 138.50+
- 799 ☒ **"Singapore, P.O., 22 Dec. 1855,"** Clear Double Circle pmk. on back of Fresh Folded Letter to Mass., Feb. 4, 1856 British Transit in Red also on back; front shows Bold "New York Am. Pkt." & "65", ms. "44" rate, "via Marseilles & England", Very Fine, Very Scarce ..... **E.V**
- 800 ☒ **SPAIN, 1803** Folded Letter to England headed Malaga, postmarked with Clear Red Framed "CADIZ", Brown Red Straight Line "Stratford C Sep. 23\*" British Pmk., matching "Ship" & ms. "36" Rate, Fine & Scarce ..... **E.III**
- 801 ☒ **— 1850, 6c Black (1).** Two Fresh 1850 Folded Covers, just clear to Large Margins, tied by Geometric cancels, Red Bilbao pmks., Blue Merchant's Handstamp Corner Cards, Fine-Very Fine ..... **E.IV**
- 802 ☒ **BRITISH COMMONWEALTH, 1875-1930, 11** Covers, incl. Three Boer War (Transvaal) Covers to Prisoners of War, 1881 6p Cape of Good Hope (18) to England, two Egypt 1pi (24) on 1875 cover to U.S., Hong Kong 10c (44) tied by Shanghai pmk. on 1900 cover to U.S., Antigua War Stamps, Brunei, etc., Fine Lot, Scarce & Interesting..... **E.VII**
- 803 **FOREIGN COVERS, 1865-1930, 31, 19** diff. countries, incl. Italy, Lithuania, Macao, France, Eritrea, Horta, Spain, etc., mixed condition, Scarce & Interesting Group..... **E.VII**
- 804 ☒ **WORLD WAR I, Collection of 65** Cards & Covers, Wide Range of Countries, Censor markings, Military pmks., etc., & incl. 18 **Prisoner of War** Covers from England, Russia, Germany, Belgium, etc., Mostly Fine-Very Fine, Fascinating Lot..... **E.VII**
- 805 ☒ **WORLD WAR II, Collection of 115** Cards & Covers, Wide Range of Countries, Censor Markings, Military pmks., etc. & incl. 45 **Prisoner of War** Covers from various countries, few philatelic, Many Better Items, mostly Fine-Very Fine ..... **E.VIII**
- 806 ☒ **20th CENTURY "WARS", Collection of 110** Military Covers from various Conflicts or Peace-Keeping efforts, incl. 3 U.S. Marine Corps Nicaragua, Haiti (1931-33), 31 Middle East (1943-63), 29 French Indo-China (1952-59), 32 Cyprus (1959-64), 12 Yemen (1964-65), etc.; Mostly Fine-Very Fine, Fascinating group ..... **E.VII**

**Lots on View Saturday, January 8th; Monday, January 10th  
and Day of Sale until 30 minutes before Sale time.**



## LITERATURE

807	<b>Postmarked Alaska</b> , Cavagnol; <b>U.S. Postal Guide</b> , Jan., 1875, Two Volumes to interest the Postal Historian, Very Fine .....	E.II
808	<b>The Black Jacks of 1863-1867</b> , Cole, 1950; <b>The Harry F. Allen Collection</b> of Black Jacks, Lane, 1969, Two Very Fine Works .....	E.III
809	<b>Boston Postmarks to 1890</b> , Blake, et al., 1974, Second Edition, as New	E.III
810	<b>A Century of California Post Offices, 1848-1954; A Century of Nevada Post Offices, 1852-1957</b> , Frickstad, Two Very Fine Works, Like New .....	E.V
811	<b>A Century of California Post Offices, 1848-1954; A Century of Nevada Post Offices, 1852-1957</b> , Frickstad, Two Very Fine Works, Like New .....	E.V
812	<b>A Century of California Post Offices, 1848-1954</b> , Frickstad, 1955, As New .....	E.IV
813	<b>Classic U.S. Stamps 1845-1869</b> , Chase, 1942; <b>19th Century U.S. Fancy Cancellations</b> , Herst-Sampson, 1963; <b>Pictorial Treasury of U.S. Stamps</b> , C.I. Ltd., 1974, Three Very Fine Works.....	E.IV
814	<b>Colby Literature Sales, 1950-1971</b> , Bound, with Prices Realized, plus 1972 Sale, Very Fine .....	E.V
815	<b>Cyclopedia of United States Postmarks &amp; Postal History</b> , Norona, 1975 Second Edition, As New .....	E.III
816	<b>Fundamentals of Philately</b> , L.N. & M. Williams, 1971, Like New..	E.III
817	<b>The U.S. Postage Stamps of the 19th Century</b> , Brookman, 1966, Three Volumes, As New .....	E.III
818	<b>The U.S. Postage Stamps of the 19th Century</b> , Brookman, 1966, Three Volumes, Like New.....	E.III
819	<b>The U.S. Postage Stamps of the 20th Century, Vol. 3 (1922-1935, Parcel Post, Air Mails)</b> , Johl, 1935, Autographed, Very Fine.....	E.IV
820	<b>The U.S. Postage Stamps of the Twentieth Century</b> , Vol. 1, Rev., Vol. II-IV, Johl, Four Very Fine Volumes .....	E.IX
821	<b>United States Postal Markings &amp; Related Mail Services, 1851-1861</b> . Simpson, 1972, <b>The Colby Reprint</b> , with Pricing Pamphlet, Addenda & Corrigenda Bound Therein, Very Fine .....	E.IV
822	<b>The Yucatan Affair</b> , The Work of Raoul Ch. de Thuin, Philatelic Counterfeiter, A.P.S., 1974, Like New .....	E.IV
823	<b>Starter Library: Billig Handbook No. 33, Classic U.S. Stamps</b> , Chase; <b>U.S. Postage Stamps 1847-1965</b> , U.S.P.O.D., Three Very Fine Volumes .....	E.II

END OF SALE

THANK YOU



**“The Running Chicken”**

**Considered the Most Fabulous U.S. Fancy Cancellation Known!**  
**(See lot 404)**



POSTAL HISTORY AUCTION  
UNITED STATES

1	22	71	280	141	17	212	1550	283	52½	353	4250
2	35	72	575	142	35	213	57½	284	37½	354	1300
3	65	73	90	143	37½	214	47½	285	52½	355	2000
4	95	74	115	144	230	215	100	286	42½	356	1100
5	57½	75	80	145	37½	216	18	287	210	357	1500
6	26	76	95	146	52½	217	52½	288	375	358	130
7	230	77	130	147	24	218	115	289	375	359	280
8	80	78	62½	148	11	219	300	290	375	360	47½
9	40	79	32½	149	57½	220	10	291	105	361	110
10	42½	80	42½	150	21	221	50	292	80	362	90
11	37½	81	42½	151	30	222	325	293	200	363	325
12	57½	82	37½	152	42½	223	42½	294	325	364	190
13	45	83	80	153	260	224	60	295	30	365	90
14	62½	84	105	154	50	225	52½	296	52½	366	210
15	325	85	57½	155	47½	226	45	297	105	367	65
16	130	86	22	156	2100	227	210	298	95	368	3000
17	115	87	57½	157	290	228	700	299	75	369	5000
18	35	88	85	158	37½	229	26	300	105	370	2500
19	67½	89	75	159	80	230	850	301	110	371	180
20	80	90	90	160	37½	231	67½	302	475	372	5000
21	32½	91	105	161	62½	232	40	303	40	373	170
22	80	92	130	162	60	233	27	304	130	374	135
23	62½	93	210	163	57½	234	40	305	35	375	3000
24	400	94	80	164	250	235	37½	306	220	376	3000
25	190	95	135	165	47½	236	23	307	135	377	145
26	575	96	220	166	47½	237	67½	308	32½	378	190
27	40	97	27	167	10	238	40	309	62½	379	600
28	375	98	80	168	105	239	100	310	75	380	400
29	425	99	26	169	400	240	42½	311	105	381	250
30	70	100	170	170	52½	241	40	312	135	382	230
31	30	101	47½	171	80	242	17	313	80	383	80
32	67½	102	21	172	90	243	26	314	40	384	105
33	100	103	40	173	70	244	60	315	21	385	160
34	45	104	90	174	42½	245	42½	316	37½	386	27
35	425	105	62½	175	25	246	105	317	70	387	4250
36	25	106	62½	176	600	247	105	317A	900	388	1650
37	57½	107	35	177	37½	248	67½	318	1300	389	2300
38	32½	108	67½	178	42½	249	210	319	21	390	2900
39	350	109	280	179	14	250	70	320	125	391	325
40	85	110	37½	180	115	251	45	321	21	392	260
41	105	111	130	181	3750	252	42½	322	240	393	85
42	90	111A	65	182	57½	253	60	323	125	394	50
43	140	112	70	183	115	254	160	324	67½	395	1100
44	14	113	30	184	270	255	42½	325	55	396	2200
45	100	114	85	185	67½	256	95	326	95	397	4750
46	67½	115	50	186	55	257	17	327	110	398	1750
47	35	116	90	187	90	258	80	328	1100	399	3750
48	140	117	37½	188	115	259	40	329	170	400	475
49	95	118	50	189	4000	260	75	330	1750	401	45
50	75	119	475	190	475	261	52½	331	5000	402	300
51	52½	120	45	191	180	262	52½	332	425	403	75
52	80	121	40	192	450	263	37½	333	220	404	45,000
53	20	122	75	193	120	264	27	334	3250	405	1900
54	52½	123	160	194	200	265	170	335	2100	406	1300
55	21	124	170	195	170	266	70	336	3500	407	2000
56	45	125	42½	196	160	267	55	337	2200	408	90
57	85	126	32½	197	105	268	55	338	6750	409	75
58	67½	127	105	198	400	269	23	339	800	410	70
59	90	128	62½	199	300	270	47½	340	575	411	135
60	19	129	52½	200	250	271	42½	341	67½	412	42½
61	47½	130	525	201	190	272	160	342	325	413	70
62	62½	131	47½	202	1100	273	200	343	125	414	70
63	120	132	37½	203	70	274	23	344	180	415	100
64	120	133	35	204	70	275	400	345	29	416	30
65	95	134	23	205	75	276	40	346	115	417	1350
66	75	135	16	206	280	277	37½	347	290	418	62½
67	270	136	52½	207	50	278	37½	348	85	419	42½
68	105	137	52½	208	1500	279	100	349	220	420	10
69	350	138	160	209	42½	280	47½	350	375	421	47½
70	160	139	12	210	40	281	110	351	4000	422	20
		140	130	211	21	282	65	352	3000	423	62½

424	52½	510	45	596	145	682	80	768	90
425	32½	511	32½	597	190	683	325	769	37½
426	47½	512	85	598	115	684	100	770	80
427	10	513	35	599	280	685	700	771	62½
428	37½	514	50	600	400	686	425	772	90
429	100	515	75	601	160	687	55	773	47½
430	1000	516	26	602	350	688	57½	774	11
431	57½	517	280	603	95	689	35	775	18
432	10	518	WD	604	400	690	28	776	27
433	42½	519	40	605	115	691	57½	777	45
434	95	520	10	606	400	692	40	778	55
435	20	521	57½	607	350	693	70	779	85
436	32½	522	160	608	625	694	50	780	28
437	160	523	80	609	350	695	28	781	52½
438	45	524	525	610	800	696	40	782	190
439	23	525	35	611	2200	697	105	783	85
440	70	526	26	612	400	698	65	784	75
441	100	527	15	613	270	699	425	785	57½
442	300	528	25	614	65	700	750	786	26
443	85	529	90	615	95	701	1650	787	325
444	37½	530	29	616	240	702	67½	788	290
445	280	531	37½	617	220	703	240	789	67½
446	20	532	10	618	260	704	70	790	65
447	80	533	35	619	160	705	95	791	42½
448	40	534	42½	620	250	706	230	792	26
449	120	535	67½	621	425	707	90	793	47½
450	62½	536	29	622	1050	708	475	794	32½
451	70	537	22	623	525	709	375	795	80
452	23	538	35	624	700	710	600	796	85
453	16	539	75	625	800	711	45	797	110
454	125	540	10	626	900	712	35	798	90
455	110	541	45	627	1050	713	37½	799	85
456	57½	542	57½	628	1550	714	150	800	57½
457	23	543	160	629	1400	715	145	801	40
458	28	544	62½	630	42½	716	160	802	100
459	120	545	20	631	47½	717	85	803	90
460	130	546	20	632	50	718	100	804	115
461	26	547	85	633	150	719	130	805	62½
462	20	548	150	634	325	720	90	806	160
463	80	549	42½	635	72½	721	35	807	18
464	32½	550	32½	636	140	722	75	808	45
465	62½	551	100	637	290	723	32½	809	23
466	170	552	130	638	230	724	105	810	57½
467	55	553	32½	639	190	725	80	811	37½
468	13	554	90	640	230	726	67½	812	22
469	26	555	85	641	145	727	47½	813	21
470	67½	556	1550	642	290	728	13	814	62½
471	10	557	42½	643	100	729	85	815	21
472	52½	558	62½	644	700	730	37½	816	35
473	32½	559	11	645	150	731	230	817	57½
474	40	560	190	646	105	732	190	818	57½
475	62½	561	145	647	190	733	220	819	52½
476	85	562	135	648	400	734	27	820	150
477	52½	563	500	649	1000	735	12	821	35
478	125	564	600	650	1450	736	67½	822	62½
479	67½	565	60	651	1450	737	62½	823	11
480	120	566	42½	652	900	738	65	END OF SALE THANK YOU	
481	145	567	270	653	850	739	52½		
482	130	568	110	654	1600	740	67½	GROSS REALIZATION	
483	120	569	475	655	850	741	37½		
484	140	570	180	656	1050	742	52½	\$291,651.00	
485	65	571	135	657	850	743	42½		
486	90	572	180	658	1050	744	32½		
487	240	573	100	659	1250	745	42½		
488	130	574	37½	660	95	746	52½		
489	100	575	105	661	70	747	57½		
490	230	576	625	662	50	748	60		
491	105	577	230	663	650	749	13		
492	250	578	62½	664	105	750	37½		
493	145	579	160	665	80	751	42½		
494	170	580	110	666	1300	752	200		
495	170	581	55	667	115	753	100		
496	425	582	625	668	575	754	40		
497	240	583	90	669	55	755	25		
498	250	584	55	670	62½	756	42½		
499	180	585	75	671	47½	757	45		
500	110	586	250	672	500	758	45		
501	125	587	375	673	325	759	21		
502	145	588	105	674	3250	760	10		
503	625	589	105	675	800	761	47½		
504	350	590	300	676	2500	762	30		
505	130	591	100	677	700	763	42½		
506	220	592	140	678	2500	764	110		
507	280	593	120	679	2200	765	150		
508	18	594	1000	680	1000	766	150		
509	145	595	100	681	105	767	40		