

511th SALE

PRICES

UNITED STATES POSTAL HISTORY

including
CONFEDERATE STATES and a SPECIALIZED GARFIELD COLLECTION

UNITED STATES STAMPS

including
ESSAYS, PROOFS AND SPECIMENS,
PRIVATE BANK AND FRACTIONAL CURRENCY,
THE JOSEPH W. MOYER AWARD WINNING COLUMBIAN COLLECTION,
POSTAL STATIONERY, COMPLETE HUNTING PERMIT PLATE BLOCKS,
RARE SHEETS, WHOLESALE, CANAL ZONE AND HAWAII

GENERAL FOREIGN STAMPS

including IMPORTANT SECTIONS OF CANADA, GERMANY,
GREAT BRITAIN, ISRAEL, Etc., 19th CENTURY COVERS,
Also LOTS BY COUNTRY

THE PROPERTY OF 127 OWNERS AND 4 ESTATES INCLUDING
THE J. FRANK DRAKE ESTATE.
SOLD BY ORDER OF THE OWNERS AND EXECUTORS.

AT UNRESERVED PUBLIC AUCTION

TUESDAY, APRIL 19th, 1977 at 11:00 A.M. & 1:30 P.M.
WEDNESDAY, APRIL 20th, 1977 at 11:00 A.M. & 1:30 P.M.
THURSDAY, APRIL 21st, 1977 at 1:30 P.M.
FRIDAY, APRIL 22nd, 1977 at 1:30 P.M.
SATURDAY, APRIL 23rd, 1977 at 11:00 A.M. & 1:30 P.M.

AUCTION GALLERIES, Inc.

120 E. 56th Street, New York, N.Y. 10022

R
O
B
E
R
T

A.

S
I
E
G
E
L

CONDITIONS OF SALE

1. The terms of sale are strictly cash on delivery to the highest bidder unless special arrangements have been made prior to the sale.
2. All bids are per lot as numbered in the catalogue unless otherwise announced by the auctioneer at the time of sale. The right is reserved to group two or more lots; to withdraw any lot or lots from the sale, or to act in behalf of the seller. The auctioneer shall regulate the bidding and in the event of any dispute his decision shall be final.
3. Any lot, the description of which is incorrect is returnable, but only within five days of receipt. All disputed lots must be returned intact as received. **The following lots may not be returned for any reason whatsoever: Lots containing ten or more stamps; Lots from buyers who have had the opportunity to examine them before the sale; Lots described as having defects or faults may not be returned because of any faults. No illustrated lots may be returned because of centering, margins or other factors shown in the illustrations.**
4. Successful bidders, unless they are known to us or supply acceptable references are expected to make payment in full before the lots are delivered. Mail bidders will be notified of the amount of their purchases. All mail bidders who have established credit with us must make payment within three days after receipt. We reserve the right in our sole and absolute discretion to demand cash payment at the time a lot is knocked down to any bidder who has not previously established credit with us or whose account is in arrears. In the event any buyer refuses to pay cash for any lot at the time it is knocked down to him, the auctioneer reserves the right to re-offer the lot immediately for sale to the highest bidder.
5. If the purchase price has not been paid within the time limit, nor lots taken up within seven days from date of sale they must be resold and any loss arising from such sale will be charged to the defaulter. Any account more than thirty days in arrears is subject to a late payment charge of 1½% per month so long as the account remains in arrears. If the auctioneer, in his discretion, should institute any legal action to secure payment of a delinquent account the defaulting purchaser shall pay all legal expense incurred by the auctioneer and such charges will be added to the amount owed.
6. All lots are sold as genuine but should any lot be proved otherwise by written opinion of any competent, responsible authority acceptable to us, immediate refund of the full purchase price will be made, provided that such claim is made in writing within 14 days from date of sale. If claim is not made within this period, no lots are returnable for any reason at any time. So long as we are notified within the 14 day period that an opinion is being sought the matter will remain open until such opinion is rendered. We will not be responsible for any charges incurred by the buyer for expertization fees and costs unless the opinion states the item is not genuine, in which case we will pay actual costs up to a maximum of \$50.00.
7. Until paid for in full, all lots remain the property of Robert A. Siegel Auction Galleries, Inc. in behalf of the seller.
8. All forwarding charges will be added to the purchase price. The mode of shipment shall be at our option unless we are given specific instructions.
9. Lots may be sent for inspection to buyers known to us upon written application. All such lots must be returned to us by registered mail, adequately insured and within 24 hours after receipt. The applicant assumes all responsibility and for insurance against all risks from time of receipt until they are actually received back by us, and is to pay all expenses of postage and insurance. No lots can be sent for inspection within eight days from date of local viewing. Large lots and collections cannot be sent for inspection.
10. Agents are responsible for all purchases made in behalf of their clients unless other arrangements are made prior to the sale.
11. The placing of a bid shall constitute acceptance of the foregoing conditions of sale.

ROBERT A. SIEGEL,
MALCOLM SIEGEL, Licensed Auctioneers

FOR TABLE OF DESCRIPTIONS SEE PAGES 80 & 125

FIRST SESSION

TUESDAY, APRIL 19, 1977 — 11:00 A.M.

UNITED STATES POSTAL HISTORY

FREE FRANKS & AUTOGRAPHS

- | | | | |
|----|---|-------------------------------------------------------------------------------------------------------------------------------------------------------------------------------------------------------------------------------------------------------------------------------------------------------------------------------------------------------------------------------------------------------------|--------|
| 1 | ∞ | Free James Buchanan , Autograph Free Frank on folded cover to Pa., slight cover soiling, small tear at top barely affects signature, otherwise Fine | E.IV |
| 2 | | James Buchanan , signed holograph letter, datelined "Wheatland 14 June 1857", 3c Pink Entire (U58) accompanies (damaged by careless opening), addressed by Buchanan, "Lancaster Pa. Jun 14" pmk., letter & Signature Very Fine | E.IV |
| 3 | ∞ | B.W. Butler MC , (Civil War General), Free Frank on slightly oversized cover, Bold "Washington D.C. Free pmk., Very Fine..... | E.III |
| 4 | ∞ | Free H. Clay , Autograph Free Frank on folded cover, Red "Lexington Ky." pmk., Fine..... | E.III |
| 5 | | H. Clay, Henry Clay , signatures on 1825 Two-page document written by him, regarding sale of land to pay debts of Estate of James Morrison of Lexington, Ky., minor reinforcing, Fine | E.IV |
| 6 | | M. Fillmore , Free Frank Autograph on Fresh Cover Front, "Buffalo, N.Y., Jun 15, 1863" Patent Scarifier Duplex cancel, matching "Free", Very Fine, used as ex-President | E.III |
| 7 | ∞ | Mary Lord Harrison , Autograph Free Frank, "New York, N.Y. Jul 28 1916" pmk. on cover, Fine..... | E.II |
| 8 | | Indenture , 1794 Partly Printed two-page Document between First Postmaster General Timothy Pickering & Levi Pease "To carry the Mail . . . from Brookfield (Mass.) by Northampton, Pittsfield & New Lebanon to Albany . . . as often as his line of stage carriages shall run on this road . . .", signed twice by Pickering; some reinforcement, still a Marvelous Postal History Item | E.IX |
| 9 | ∞ | James Madison , Autograph Free Frank on Oct. 1804 Folded Cover as Secretary of State under Jefferson, Brown Red "Wash. City" pmk., matching "Free", filing crease well clear of signature, Fine..(Photo) | E.VIII |
| 10 | | James Monroe , Signature as President on 1823 Partly Printed Land Grant to soldier in War of 1812, for 160 acres "in the Territory of Arkansas"; also signed by John McLean (later Postmaster General) & with folded cover franked by McLean (no pmks.), Fine & Scarce | E.VII |
| 11 | | Franklin D. Roosevelt , Autograph Signature in selvage of sheet of 4c Presidential (808), also signed by Harold Ickes, Secretary of Interior, Very Fine | E.III |
| 12 | ∞ | M Van Buren , Bold Autograph Free Frank on Neat Dec. 1834 Folded Cover, Red "City of Washington" pmk., matching "Free", light filing folds, Fine & Attractive, Used as Vice President | E.V |

LOTS ON VIEW

Wednesday, April 13th; Thursday, April 14th; Friday, April 15th;
Saturday, April 16th; Monday, April 18th; and on days of Sale until 30
minutes before Sale time.

- 13 ∞ **M Van Buren**, Autograph Free Frank on Neat Cover Addressed to General Dix, Albany N.Y., Blue "Washington City, D.C." pmk., matching "Free," cover tear at top, otherwise Very Fine, probably as president since Blue pmk. used 1840-44 (Van Buren wax seal on back) **E.V**
- 14 ∞ **Free M. Van Buren**, Autograph Free Frank on cover, faint Red "Kinderhook N.Y." pmk., slightly aged, Fine **E.IV**
- 15 ∞ **Danl Webster**, Autograph Free Frank, light Red "Washington D.C. Free" pmk. on fresh cover, Very Fine **E.III**
- 16 ∞ **Orville Wright**, Autograph on 25th & 30th Anniversary Covers of First Flight, each with printed pictorial cachet, former is Roessler Cachet with two No. 649, both pmk. Kitty Hawk, N.C., Fine-Very Fine..... **E.VI**
- 16A **UNITED STATES & BRITISH HISTORICAL AUTOGRAPHS**, 1700's to Early 1800's, 30 Items, 16 U.S., **Mostly Colonial** incl. Two folded letters, Strong in New Jersey, also Gideon Granger Free Frank as P.M.G.; British incl. Lennox, Preston, Sir John Peake, etc.; some aging (to be expected), Fascinating Lot **E.X**

STAMPLESS COVERS

- | | | |
|----|-------------------------------------------------------------------------------------------------------------------------------------------------------------------------------------------------------------------------------------------------------------------------------------------------------------------------------------------------------------------------------------------------------------------------------------------------------------------------------------------------------------------|---------------|
| 17 | Pilgrim Letter , "from Newbery in New England this 11th of the 8th month called October 1638" heading on 2½ Page Letter from Henry Biley to his Wife in England ; letter discusses shortage in supplies, gives List of Items for her to bring when she joins him & mentions methods of Conveying Letters. No Postal Markings, probably carried Privately; letter has splits & mends along folds, Still in Excellent State of Preservation considering it is 339 years old, Rare Early Colonial Item | E.XIII |
|----|-------------------------------------------------------------------------------------------------------------------------------------------------------------------------------------------------------------------------------------------------------------------------------------------------------------------------------------------------------------------------------------------------------------------------------------------------------------------------------------------------------------------|---------------|
- 18 ∞ **Boston**, Red Straight Line caps., lightly struck, matching "30 IV" (June) in circle, ms "3" (dwt.) & "1/8" on 1785 folded letter to New York, Fine **E.VI**
- 19 ∞ **Cambridge N.Y.**, Bold Blue pmk., matching "Paid" & Negative "X" in **Saw Tooth Box** on 1849 folded letter, Very Fine, Choice **E.III**
- 20 ∞ **Derry NH. July 21**, Perfect bold Straight Line caps. ("21" in ms.), ms. "6" on 1829 folded letter, slight water staining around cover edges, otherwise Very Fine **(Photo)** **E.IV**
- 21 ∞ **Downingtown, Pa.** Clear Straight Line caps, ms. "Paid 8" on 1813 folded letter to "Israel Whelen, Philadelphia", Fine **E.IV**
- 22 ∞ **"Fredricksburg (Va.) Jan 28th 1786"**, ms. heading on fresh folded letter to Philadelphia, ms. "1/7" & "3.8", Very Fine **E.VI**
- 23 ∞ **FREDS G, DECR 7**, faint Str. Line pmk. on 1790 Folded Letter from Fredericksburg, Va. to Philadelphia, ms. Rate "2..16" & "1/4", single filing fold & slight toning, Fine **E.IV**
- 24 ∞ **Gilmanton, N.H.**, Bold Red Str. Line, U/L case, ms. "5" on 1846 folded letter to N.Y., Very Fine **(Photo)** **E.V**
- 25 **William Henry Harrison**, Illustrated lettersheet for 1840 Presidential Campaign, headed Oct 17, 1840, engraving of Log Cabin, "Locofocos" quote, etc. (letter sheet only, without cover), minor reinforcement, otherwise Fine & Very Scarce **E.VI**
- 26 ∞ **Maysville Ky.**, Clear Red pmks., ms. "25" on two folded letters to Pa., same correspondence, 1843 & 1844; Interesting contents incl. description of a Duel to be fought by Henry Clay's son; covers bit stained, Fascinating Americana **E.III**
- 27 ∞ **Maysville Ky. Jan 2**, Clear Blue pmk., matching "10" in Circle on 1847 folded letter to Philadelphia, Large Bold Blue "R" (Recorded) applied in Phila., small tear at top, otherwise Very Fine **E.III**
- 28 ∞ **New Orleans La. Jun 13**, Red pmk., matching Bold "Paid" on 1838 folded letter to Chamley & Whelan, Philadelphia, Bold ms. "Express Mail" & Magenta ms. "75", Fine **E.III**

29	<p>⊗ NY, Bold ms. pmk. on folded letter headed Staten Island Province of New-York July 8th 1776, addressed to "The Earl of Lauderdale/Hatton/Edinburgh", endorsed "free J. Maitland" (the writer & brother of addressee), "IN" rate marking & squiggled "In all 6'?", "12/AU" Bishop Mark on back; Fascinating War Letter tells of landing at Long Island & Staten Island "On the first of July we ran up to a bay of Long Island where the Rabels thought we were going to land & were very strong indeed . . . Our little Army are all now ashore & cantooned in & round the Island". Fine, Very Rare Revolutionary War Cover (Photo)</p>	E.XII
30	<p>⊗ N.York APR 4, Clear Brown str. line pmk., ms. "10" on 1796 folded letter to "E. Hagar Esq./N. America Post Office/Philadelphia", Very Fresh & Fine</p>	E.III
31	<p>⊗ N-York May:16., Light Straight Line pmk., ms. "1/" & "2" on 1785 folded letter to Philadelphia, Fine</p>	E.IV
32	<p>⊗ N-York Aug:16., Clear Straight Line pmk., ms. "1/" & "2" on 1785 folded letter to Philadelphia, Fine.....(Photo)</p>	E.V
33	<p>⊗ N-York Oct:5., Light Straight Line pmk., ms. "1/" & "2" on 1785 folded letter to Philadelphia, Fine</p>	E.IV
34	<p>⊗ NEW.YORK Apr:11, Clear Straight Line pmk., ms. "1.8" on fresh 1788 folded letter to Philadelphia, Fine.....(Photo)</p>	E.IV
35	<p>⊗ NEW.YORK Apr.23, Light straight line pmk., ms. "9" & "1.8" on 1788 folded letter to Philadelphia, minor aging in date of pmk., otherwise Fine</p>	E.IV
36	<p>⊗ New York, "Clam Shell", Unusually Clear strike, matching "PAID" & ms. "20" on 1798 folded cover, Very Fine & Choice.....(Photo)</p>	E.IV
37	<p>⊗ Pawtucket.N.P. R.I., Bold Red Double Oval, ms. "12½" on clean 1827 folded letter ("N.P." in pmk. for North Providence), Very Fine</p>	E.III
38	<p>⊗ Petersburg (Va.) Aug. 27, Partly Clear Straight Line, ms. "40" on 1796 folded letter to Philadelphia, couple spindle holes in address, Scarce</p>	E.III
39	<p>⊗ PHI. 19 NOV, Clear Red pmk. on 1802 folded letter to "Israel Whelen, City of Washington", Forwarded with Bold Red-Brown "Washn. City Nov 23" pmk. & matching "FREE", Very Fine</p>	E.IV
40	<p>⊗ Pttsfield • HN, Bold Straight-Line caps., light inverted "June" & ms. "2" below, matching ms. "6" on folded cover, Very Fine, Scarce Error</p>	E.VI
41	<p>⊗ Port Royal Va., 34 x 4mm Straight Line caps., bit blurry strike, ms "Paid 10" on 1833 folded letter to Richmond; splits along folds, Very Scarce, Unlisted in Sampson.....</p>	E.VI
42	<p>⊗ Post Office Department, Official Business., Printed Two-Line Endorsement, ms. Free Frank, "Washington Cy. D.C. Aug 3 1857" pmk. on partly Printed Notice of Establishment of Post Office in Landingville, Pa. (Railroad Service), Very Fine Item for the Postal History Student</p>	E.IV
43	<p>⊗ Rapp Va Academy, (Rappahannock Academy) ms. pmk., matching "12½" on 1842 folded letter, Fine</p>	E.III
44	<p>⊗ Robin's Nest, Ill., Rimless Arc ("Jan. 12" in ms.) matching "Free" (ms. "? Chase") "P.M", Printed on 1840 Printed Circular (the P.M. was also the Town Printer); minor aging, otherwise Very Fine (Photo)</p>	E.VIII
45	<p>⊗ Sam. Ricker Jr., New Orleans, Agent of the Texian Post Office DT., Bold Oval on Back of 1838 Folded Cover to Tennessee, Red "New Orleans, La." & matching "Ship", partly clear strikes, mostly readable Two Line "Steam Packet Columbia", ms. "27" rate, tape mends, splits & tears, Reasonably Attractive & Very Scarce</p>	E.VII
46	<p>⊗ Selma, Ala. May 18, Bold Red Oval, ms. "25" on 1829 folded letter, slight aging & splits along cover folds, Very Fine Strike.....(Photo)</p>	E.IV
47	<p>⊗ Shelburne Falls Ms., Clear Straight Line on fresh 1846 folded cover, Fine</p>	E.IV

48	⊗	"So. Carolina Decem 9th 1772", heading on Colonial folded letter to Philadelphia, ms. "p Post.", Red ms. "2/2" & "Sh1 and 6", Fine	E.VII
49	⊗	"p West India Mail," ms. routing on Fresh 1854 Cover from London to San Francisco, Red "Paid" (London), Red crayon "2/4" rate, Straight Line "Paid", Blue "Fenchurch St." Straight Line on back, Very Fine & Scarce.....	E.IV
50	⊗	p. Express Mail, ms. endorsement, matching ms. "75" & "Paid", Red New Orleans pmk. & matching "Paid" on 1838 folded cover to London, England; ms. rate marking on front; boxed "Liverpool Ship Letter" & Red rec'g pmk. on back, Fine & Scarce.....	E.VII
51	⊗	Received and Forwarded by/Y.O.S./R.G. Beasley/U.S. Consul/Havre, Clear Fancy Script Forwarder's Marking on back of 1845 folded letter from Paris, France to Philadelphia, "Bureau Maritime Havre", Boxed "P.P." & "New-York Ship 7 cts" markings on front, all in Red, Very Fine	E.V
52	⊗	Stampless Trans-Atlantics, Two folded letters to Va., from Liverpool (1845) & London (1847); Nice Range of Markings, Fine & Attractive	E.III
53	⊗	Connecticut Fancy Stampless, 1798-1846, Eight, incl. "Deep River" Red Oval Straight Line Hartford "Litchfield Ct." Fancy Double Circle in Red & Black, "Middletown Ct." Rimless Circle, Red Oval "New Haven Ct." & "Ship" (War of 1812 contents) & "Woodbury Ct." in Red Oval, Fine-Very Fine Lot	E.VII
54	⊗	Stampless Covers, Seven folded letters, three 1811, "New Orleans" pmks. to Israel Whelen, Philadelphia, ms. "25" (two) & "50"; Two 1845, Blue "Mobile Ala." & "Nashville Te." pmks. to Charnely & Whelan; also 1821 "Nash T." pmk. & ms. "50" to Philadelphia, Fine-Very Fine Lot	E.V
55	⊗	New England Stampless Covers, 33 Virtually All Diff. folded letters, Several Better pmks. & rates incl. Red Boxed "Warren, R.I.", Green & Ultramarine Town pmks., etc.; Fresh & Fine-Very Fine Lot.....	E.VII
56	⊗	New York State Stampless Covers, Collection of 87 Virtually All Diff. Towns, Types of pmk. & Rates, Several Better Items incl. Red Oval Binghampton, Sandy Hill & Troy, Angelica, N.Y. & ms. "Way II", Discountinued P.O.'s, etc; Unusually Fresh & Fine-Very Fine Lot	E.IX
57	⊗	Stampless Trans-Atlantic Covers, Collection of 17, Same Correspondence, London to New York from December, 1871-December, 1872, each with Red "Lombard Street" & "New York Paid All" pmks., each with Ship Name in ms. (Java, Cuba, Abyssinia, Russia, Algeria, etc.), Fine-Very Fine, Excellent Record of Sailing & Arrival Dates.....	E.VIII
58	⊗	Stampless Covers, 1820's-1850's, Collection of 30 Diff., Better Items incl. Red "Alexa Ca.", Columbus, Ohio double oval, two diff. ms. "SB 12½" (Steamboat), etc., Fine-Very Fine Lot	E.VII
59	⊗	Stampless Covers, 1820's-1850's, 31, Wide Range of Towns, some Better, incl. Fancy "Peeks-Kill NY", Oval Troy, NY & Portsmouth, N.H., Three "Hudson Riv. Mail N.Y.", etc., Fine-Very Fine.....	E.VI

PACKET BOAT COVERS

60	⊗	Balto. & Norfolk Boat, Mostly Clear Double circle pmk. on cover with 3c Rose (65), Circle of Wedges cancel, not tied, minor cover aging, Scarce Marking	E.IV
61	⊗	Balto. & Norfolk Boat, Clear double circle pmk. on cover with 3c Rose (65) tied by Grid of Squares, cover trifle reduced at left, Fine	E.IV
62	⊗	Balto. & Norfolk Boat, Mostly Clear double circle pmk. on cover with 3c Rose (65), Circle of Wedges cancel, not tied, minor perf. flaws & small corner crease, Scarce marking	E.III

63	⊗	Ouachita Belle , Clear Blue Oval, Mar. 16, 1871 date, on 3c Green Entire (U82), to New Orleans, small closed tear at top, otherwise Fine	E.IV
64	⊗	Regular Ouachita River Packet STR. LOTAWANNA , Six-Line Blue handstamp, struck on 3c Green Entire (U82), to New Orleans, Fine, Unlisted in Klein(Photo)	E.VIII
65	⊗	Steamer 5 Oregon. , Bold Red Oval on 1846 folded letter from Boston to N.Y., Fine	E.III
66	⊗	U.S. Mail Saturday Evening Packet/Str. Natchez/Route 8165 , clear Packet pmk. ties 3c Red (26), small margin defect, on cover to Rodney, Miss., ms. endorsement "Natchez", Scarce	E.III
67	⊗	Weekly Packet St. Nicholas , Seven-Line Blue handstamp in Fancy Frame, clear strike on 3c Pink Entire (U59), Carroll Hoy cover to New Orleans, Fine	E.III

RAILROAD COVERS

68	⊗	A. & St. L. & A. & Kenbk. R.R. (Remele A6-a) . Clear Blue pmk. ties Very Fine 3c Red (11) on cover, Scarce	E.VI
69	⊗	Boston & Maine R.R. (Remele B12-c) . Bold pmks. in Red & Blue, each with matching "5", one cover slightly worn, otherwise Very Fine Pair	E.IV
70	⊗	Concord & Montreal R.R. (Remele C25-b) . Clear Blue circle ties Fine 3c Red (11) on 1854 folded cover to Concord, N.H., Fine & Scarce.....(Photo)	E.VI
71	⊗	Mich. Southern R.R. (Remele M6-a) . Bold Blue pmk. ties average 3c Red (11) on neat cover with embossed corner card, Very Fine, Scarce & Handsome.....(Photo)	E.IV
72	⊗	Sullivan & Passumpsic R.R. (Remele S10-a) . Clear pmk. ties 3c Red (11), Margins Three Sides incl. B. Sheet Margin, slightly in at top, on cover, Fine & Scarce marking	E.V
73	⊗	Sullivan & Passumpsic R.R. (Remele S10-a) . Incredibly Bold pmk. ties 3c Red (26), s.e. at right, on small neat cover, Very Fine, Beautiful Strike.....(Photo)	E.V
74	⊗	Sullivan & Passumpsic R.R. (Remele S10-b) . Light pmk. ties average 3c Red (26) on cover, Scarce	E.III
75	⊗	Worcester & Nashua R.R. Ms (Remele W8-a) . Clear Blue pmk. ties 3c Red (11), Margins All Around, on small cover, couple closed tears at top, small stain just affects stamp, Scarce Marking	E.IV
76	⊗	Railroad Covers, 1844-69 , 16 Mostly Diff., Five Stampless, Nine with 3c 1851's, Scarce pmks. incl. Boston & Fitchburg, N. Haven & N. London, New London, W. & P., Sullivan & Passumpsic, Worcester & Nashua, Ms., etc., Generally Fine Lot	E.XI

WESTERN & TERRITORIAL COVERS

77	⊗	Camptonville Cal. , Clear double circle pmks. on 1863 cover to Leeds, England with Three 10c Green (68), ms. cancels, one tied by pmk., Red U.S. & British Transits, few trivial perf. flaws, otherwise Fine & Attractive	E.V
78	⊗	Columbia Cal. , Bold Blue pmks. tie Horiz. Pair 3c Red (11) & 10c Green, Ty. III (33) on Dec., 1857 cover to Canada , transit & receiving pmks. on back; 10c perfs. in at left, Fine Cover, Scarce Combination & Usage.....(Photo)	E.VII

- 79 ☒ **Fort Lyon, Colo., Fort Kearny, N.T.**, Clear pmks. on two covers, former on 1872 3c Green Entire (U84); latter, target ties 3c Green (146), on cover to Mo.; Fine **E.III**
- 80 ☒ **Georgetown, Cal.**, 42 Covers, 1871-90, same correspondence to N.H., Cancels & pmks. in Blue, Red, Purple, Magenta, etc., Variety of cancels, one pmk. with P.M. Name, also "**Cent. Pac. R.R.**" (1872), also incl. 16, 1870-71 covers from same corresp., variety of San Francisco pmks. tying Nos. 114, 136 or 147, first six with original enclosures, condition very mixed, Interesting Lot..... **E.VI**
- 81 ☒ **Goodyear's Bar Cal**, Bold pmk., 3c Red (26), Honeycomb grid cancel, not tied on cover to Sacramento; back has All over Illustration of Hotels ("What Cheer House" in San Francisco), trifle aged, Fine & Unusual **E.V**
- 82 ☒ **Jefferson, Tex.**, Clear Blue pmk., matching Bold "5" on 1851 folded letter to N.Y., a Bold Red "10" Struck over the "5"; also incl. another folded letter, same correspondence, partial "Marshall Txs." pmk. & matching "10"; Fine **E.IV**
- 83 ☒ **"Lake Mills Wis"**, ms. pmk. on Territorial folded letter headed Sun Prairie March 4th 1847", ms. "10" & Red "**Advertised - 2**" (of Burlington, Vt.), Fine & Unusual **E.V**
- 84 ☒ **Nevada City Cal.**, Clear pmk. ties Very Fine 10c Green, Ty II(14) on 1856 cover, letter enclosed, headed "Poor Man's Creek", Scarce Western **E.VIII**
- 85 ☒ **Pacific Union Express Co.**, Paid Frank in Red Scroll over Wells, Fargo & Co. Frank (Type E) on uncanceled 3c Pink Entire (U58) to "San Luis Ranch Merced Co. Cala," slightly reduced at right just into design, Fine & Unusual **E.V**
- 86 ☒ **Poncho Springs, Colorado Jul 28 1887**, Perfect Double Circle pmk. & small Open Star cancel tie 2c Red Brown (210) on neat cover to Kansas, Very Fine, A Beauty **E.III**
- 87 ☒ **Portland O.T.**, Clear pmk. ties 10c Green, Ty III (15), Ample to Large Margins except irregular bottom margin just cuts in at one point, trifle toned, Scarce Territorial **E.VII**
- 88 ☒ **Portland, O.T.**, Light pmk. ties 10c Green, Ty III (15), Ample to Large Margins, Scissors cut at bottom just touches design, Fine Territorial Cover **E.VII**
- 89 ☒ **Sacramento City Cal.**, Bold pmk. ties 3c Red(26), tiny tear, on 1861 cover to Campo Seco, Forwarded back to Sacramento City with "**Campo Seco Cal.**" pmk. & ms. "ford 3", Fine California Cover..... **E.V**
- 90 ☒ **Saint Paul, M.T., Feb. 27, 1857**, mostly clean pmks. tie Horiz. Strip of Three 1c Blue (7), margins to just in, on slightly worn cover, Fine & Scarce **E.VI**
- 91 ☒ **San Francisco, Cal.** Bold pmk. on Fresh Mar. 3, 1860 Folded Cover from Cuba to San Francisco, "via Aspinwall," Blue crayon "40", Very Fine **E.IV**
- 92 ☒ **San Francisco Cal.**, clear pmks. on Five 10c Green Entires (U16, U16a, U17, U18, U18a); also Two 1853 stampless covers, diff. San Francisco pmks. to Conn.; No. U18 Merchant's Embossed Corner Card, No. U16 slightly reduced, otherwise Fine Lot **E.IV**
- 93 ☒ **Sutter Creek Cal.**, ms. pmk. & ms. "Paid 12" on buff cover to Vermont, minor aging, otherwise Fine, Scarce **E.VI**
- 94 ☒ **Wells, Fargo & Co.**, Printed Franks on Eight 2c, 3c Entires, Six Unused, Two Addressed; also incl. Pacific Express Pictorial Frank on Addressed 3c Red Entire (U10), mixed condition, Unused Covers Very Fine..... **E.V**

WESTERN COLLATERAL

95	1824 Texas Land Grant , Three-page document handwritten in Spanish, the Purchase—by A.W. McLain & James McNair of the U.S.—of a large section of land belonging to Estevan Austin, to be Colonized by 300 foreign (i.e. U.S.) families; signed by Estevan Austin, Baron de Bastrop, John Austin Sylvenus Castleman & Samuel M. Williams, minor splits & reinforcement, Fine, An Important & Very Early Texas Document, English translation accompanies	E.XIII
----	----------------------------------------------------------------------------------------------------------------------------------------------------------------------------------------------------------------------------------------------------------------------------------------------------------------------------------------------------------------------------------------------------------------------------------------------------------------------	--------

96	Western Collateral , Printed "Notice to Drivers" of "California & Oregon Stage Company" instructing them to check Way-Bills & Packets, to direct Passengers & Letters to correct Destination. Slight aging & light creases, Rare Collateral	E.IV
----	----------------------------------------------------------------------------------------------------------------------------------------------------------------------------------------------------------------------------------------------------------	------

POSTMASTERS' PROVISIONAL

97 ∞	New York, N.Y. 5c Black (9 x 1). Horiz. Pair , Clear to Large Margins except barely touched bottom right corner, few negligible margin tears, two of which barely touch design, tied by neat ms. "X" cancel on 1846 folded cover to New Orleans, Red "New-York 10 cts." pmk. & matching "Paid", Handsome & Scarce Cover (Photo)	600.00
------	-----------------------------------------------------------------------------------------------------------------------------------------------------------------------------------------------------------------------------------------------------------------------------------------------------------------------------------------------------	--------

1847 ISSUE

98 ∞	5c Brown (1) . Large Margins all Around, tied by Red Square Grid, matching "New-York" pmk. on cover, Red "Paid", cover slightly worn, Stamp Extremely Fine (Photo)	235.00
99 ∞	5c Brown (1) . Margins All Around, Large at Left, Beautiful Deep Rich Color, Very Sharp Impression, faint filing crease, light Blue grid cancel, not tied, matching "Utica N.Y." in Double Oval on fresh 1848 folded cover, very Handsome (Photo)	235.00
100 ∞	5c Red Brown (1) . Three Margins, barely touching at top, Rich Color & Fine Impression, tied on cover by Red Grid, Matching New York pmk., Fine	235.00
101 ∞	5c Red Brown (1) . Clear to Large Margins three sides, just in to frame line at left, small scissors cut at bottom, tied by Red Grid, matching Providence, R.I. pmk. on Cover, couple cover stains, Very Good.....	235.00
102 ∞	5c Brown (1) . Ample to Large Margins incl. part R. Sheet Margin, Rich Color, Marvelous Impression, tiny corner crease, ms. "X" cancel & Blue Pointing Hand & " Paid " cancel (stamp "tied" by embossing of Pointing Hand) on Sept. 1847 folded cover, light Blue "Hartford Ct." pmk. & matching Large "5", Fine & Rare, the Pointing Hand almost never used to cancel the stamp	E.VIII
103 ∞	5c Brown (1) . Two Ample Margins, irregular & cut into design two places other sides, Blue " Paid " cancel, not tied, matching "Baltimore Md." pmk. on 1848 folded cover	E.VI

104 ∞	5c Red Brown (1). Horiz. Pair , Ample to Large Margins, Excellent Color & Impression, tied by Red Square Grids, "New-York" pmk. on 1851 folded cover to St. Catherines, Canada West , ms. "paid to the lines", Canadian ms. "4½" due marking, light Queenstown pmk., Very Fine & Rare (Photo)	E.XIII
-------	--------------------------------------------------------------------------------------------------------------------------------------------------------------------------------------------------------------------------------------------------------------------------------------------------------------------------	--------

1851 ISSUE

- | | | | |
|-----|---|---------------------------------------------------------------------------------------------------------------------------------------------------------------------------------------------------------------------------------------------------------------------------------------------------------------------------------------------------------------------------------------------------------------------------------------------------------------------------------------------------------|--------|
| 105 | ∞ | <p>1c Blue, Ty. II (7). Pos. 1R1E, Margins to just touched, Bold Red grid cancel, not tied, matching "Cincinnati O Jul 2" pmk. on 1851 folded Printed Circular, A Second Day Cover (Circular Announces Sept. 1851-June 1852 Cincinnati College Law School Term, also ms. docketing "Law School Cincinnati 2 July 1851"); Very Fine, Very Rare (only Two or Three 1c Covers are known Unquestionably Mailed on July 1st, see Neinken, pp. 77-78), with A.P.S. Certificate(Photo)</p> | E.XII |
| 106 | ∞ | <p>1c Blue, Ty. II (7). Margins to bit in, used with Horiz. Strip of Three 3c Red (11), tied by New York pmks. on 1852 cover to Canada, Scarce</p> | E.IV |
| 107 | ∞ | <p>1c, 3c, 12c 1851 Issue (7, 11 three, 17) Margins to in at places, tied by New York pmks. on 1857 cover to Callao, Peru with clear oval "Forwarded by/Crosby & Co./Ship Chandlers/& Ship Agents/Callao, Peru", Red "24", Rare Combination, Fine Cover....(Photo)</p> | E.X |
| 108 | ∞ | <p>1c Blue, Ty. II (7). Horiz. Pair, Margins to in at top, used with Fine 3c Red (11), tied by grids & orange cancel on 1856 folded cover to France, New Orleans, La. pmk., usual transits, couple cover flaws, Scarce....</p> | E.IV |
| 109 | ∞ | <p>1c Blue, Ty. II (7). Horiz. Pair, Margins Almost All Around, tied by grids & Red French transit on 1857 Circular from New Orleans, La. to Germany, "Augsburg" receiving pmk. on back, Fine & Scarce</p> | E.VI |
| 110 | ∞ | <p>1c Blue, Horiz. Combination Strip of Three, Types III, IIIa, III (8, 8A). Pos. 34, 35, 36L4, Large Margins Two Sides, close to just touching top & left, left stamp tiny tear, pen cancels, not tied on buff cover, ms. "Grayson Ky" pmk., Rare Strip, Combination Unpriced.....(Photo)</p> | E.XIII |
| 111 | | <p>1c-12c 1851 Issue (9, 11, 15, 17). No. 15 Margins All Around, tiny tear, others Margins to slightly in, tied by Red Grids on J.C. Fremont Campaign cover front only, to Ireland, Red "New 19 York" & Greenish Blue "America Dublin Paid Se. 71856" pmks., Extremely Scarce(Photo)</p> | E.X |
| 112 | ∞ | <p>1c Blue, Ty. IV (9). Vertical Pair, Large Margins Three Sides, just in at bottom, tied by New Orleans, La. pmk. on Circular to England, large British "2" & Blue Stencilled Liverpool receiving pmk., Fine Cover</p> | E.VI |
| 113 | ∞ | <p>1c Blue, Ty. IV (9). Horiz. Pair, Margins Almost All Around, right stamp small scrape, used with average 3c Red (11), all tied by Charleston S.C. pmks. on 1857 folded cover to France, usual transits, Attractive</p> | E.VI |
| 114 | ∞ | <p>1c Blue, Ty. IV (9). Horiz. Pair, Margins to slightly in, used with 3c Red (11), tied by "St. Louis Mo." pmks. on 1853 folded letter to France, usual transits, minor cover aging, otherwise Fine</p> | E.V |
| 115 | ∞ | <p>1c Blue, Ty. IV (9). Vertical Pair, Margins to slightly in, used with 3c Red (11), tied by grids, Red "New Orleans La." pmk. on small cover to France, Fine.....</p> | E.V |
| 116 | ∞ | <p>1c Blue, Ty. IV (9). Two, Margins to bit in, one with light crease, used with average 3c Red (11), neatly tied by "Terre Haute Ind." pmk. on 1857 cover to "U.S.S. Constellation. Spezzia. Italy", U.S., British & Italian transits, Scarce Cover</p> | E.V |
| 117 | ∞ | <p>1c Blue, Ty. IV (9). Horiz. Strip of Three, Margins Top & Bottom, touched at sides, Incredible Deep Shade, minor toning at top, tied by Columbia, Pa. pmks. on folded cover, Attractive</p> | E.V |
| 118 | ∞ | <p>1c Blue, Ty. IV (9). Three, Large Margins to slightly in, tied by grids on 1855 Printed Notice, Red New Orleans pmk. & Red Oval handstamp "Thos Layton/Notary Public", Fine</p> | E.V |
| 119 | ∞ | <p>1c Blue, Ty. IV (9). Three, Margins to slightly in, tiny faults, tied by New York pmks. on cover.....</p> | E.III |
| 120 | ∞ | <p>1c Blue, Ty. IV (9). Three, two tied by Blue "Richmond Va." pmks., other by "Paid" in Grid, Red "Boston" pmk., Very Good-Fine.....</p> | E.V |

- 121 ☒ **1c Blue, Ty. IV (9).** Four covers, stamps with two to three margins, Recut Varieties, etc., Attractive Lot **E.VI**
- 122 ☒ **3c Red (11).** Margins Almost All Around, tied by "Kewanee Ill." Large (35½mm) Double Circle pmk. on cover, Fine & Scarce **E.III**
- 123 ☒ **3c Red (11).** Margins to slightly in, Tied by Clear **Star-of-David**, matching bold "Chicopee. Mass." pmk. on slightly worn cover; Scarce, especially with fancy cancel tying the stamp **E.III**
- 124 ☒ **3c Red (11).** Two underpaid folded covers to Canada, both 1853, each with single 3c, Boston & Charlestown, Mass. pmks., each with Bold Large "6" & Small "10" Due markings, latter with "6" in blue & faint Red "U.States", Fine covers, Unusual..... **E.VI**

- | | | |
|-------|--------------------------------------------------------------------------------------------------------------------------------------------------------------------------------------------------------------------------------------------------------------------------------------------------------------------------------------|--------|
| 125 ☒ | 5c Dark Red Brown (12). Three Large Margins, clear to barely in at right, tied by "Philadelphia Pa." pmk. on 1856 folded letter to Halifax, Nova Scotia , ms. "pr. America via Boston", light Oval "United States", Bold "10" & Large "6" Canadian Due markings, Receiving pmks. on back, Fine, Rare Usage.....(Photo) | 850.00 |
| 126 ☒ | 5c Red Brown (12). Three Large Margins, touched to trifle in at right, tied by "New Orleans La." pmk. on 1856 folded letter to France, Usual Transit markings, Fine & Very Attractive.....(Photo) | 850.00 |
| 127 ☒ | 5c Red Brown (12). Three Clear to Large Margins, just touching at left, tied by New Orleans, La. pmk. on Nov., 1856 Printed Prices Current to Italy , U.S., French & Italian transit pmks., Fine & Scarce(Photo) | 850.00 |

- 128 ☒ **10c Green, Ty. II (14).** Large Margins, tied by Bold "Roxbury Mass." pmk. & faint ms. cancel on cover to San Francisco, Very Fine (Photo) **E.VIII**
- 129 ☒ **10c Green, Ty. II (14).** Clear to Large Margins, tied by light Blue town pmk. on fresh buff cover to Portland, Oregon Territory, Fine & Attractive **E.V**
- 130 ☒ **10c Green, Ty. II (14).** Clear to Large Margins, tied by "New-York" pmk. on small cover to Mass., probably originated aboard ship & mailed at N.Y.; minor cover aging, otherwise Fine **E.VI**
- 131 ☒ **10c Green, Ty. II (14).** **Horiz. Pair**, Margins Virtually All Around, tied by light "Benecia Cal." pmks. on 10c Green Entire (U16) to Mass., Very Fine (Photo) **E.IX**
- 132 ☒ **10c Green, Ty. II, Ty. III (14, 15).** Margins All Around, No. 15 light crease, tied by grids & New Orleans, La. pmk. on 1857 folded letter from **Barcelona, Spain to Vera Cruz**, Blue Oval Havana Merchant's handstamp, large "3", Attractive & Very Unusual.....(Photo) **E.IX**
- 133 ☒ **10c Green, Ty. III (15).** Large Margins All Around, faint tiny corner bend clear of design, tied by "New-York" pmk. on small cover to Mass., probably originated aboard ship & mailed at N.Y.; negligible cover aging, otherwise Very Fine..... **E.VII**
- 134 ☒ **10c Green, Ty. III (15).** Three Large Margins, just touched at bottom, tied by light "Paid" in grid, Red "Boston" pmk. on small 1856 cover to Canada, Red oval "United States", Fine **E.VI**
- 135 ☒ **10c Green, Ty. III (15).** **Horiz. Pair**, used with 1c Blue, Ty. II (7), Margins All Around except one 10c trifle in at top, tied by New Orleans, La. pmks. on 1856 cover to France, U.S. & French Transits, Very Fine Cover.....(Photo) **E.X**
- 136 ☒ **10c Green, Ty. III (15).** **Horiz. Pair** used with 1c Blue, Ty. IV (9), mostly cut in, tied by grids on 1855 folded cover to France, Red New Orleans pmk., usual transits, Fine Cover, Scarce Rate..... **E.IV**
- 137 ☒ **12c Black (17).** **Two Horiz. Pairs**, Diff. Shades, left pair margins to slightly in & almost separated, right pair Large to Huge Margins All Around, tied by Richmond, Va. pmks. on 1856 Double Rate cover to England, Red "38" credit marking & Brown Red British transit on front, receiving pmk. on back, very Handsome cover.....(Photo) **E.XI**

- 138 ☒ **12c Black (17). Five Singles**, used with two 1c Blue, Ty. IV (9) & 3c Red (11), all with Margins to slightly in, small flaws, one 1c defective, tied by Blue Grids & Blue "Columbia, S.C." pmk. on 1853 cover, paying **65c Rate to China**, Blue "Paid", Red N.Y. & British Transits, Magenta ms. "60" credit & ms. endorsement "**And the Care of Commodore M.C. Perry**" all on front, Hong Kong receiving pmk. on back; cover restored at bottom, still Reasonably Attractive & Very Rare, Earliest Known cover from U.S. to China bearing stamps, & Only Known Example of 65c Rate Prepaid by Stamps(Photo) **E.XII**

1857 ISSUE

- 139 ☒ **1c Blue, Ty. I, Ty. II (18, 20). Vertical Combination Strip of Three, Ty. II, Ty. I, Ty. II**, centered trifle to right, tied by grids, "Allentown Pa. Sep. 23 1861" pmk. on fresh cover, Bank Corner Card, Fine & Very Attractive(Photo) **E.IX**
- 140 ☒ **1c Blue, Ty. IIIa (22)**. Tied by "Boston Paid" pmk. on 1857 cover, cover bit aged, otherwise Fine, with Ashbrook notes & signature on back **E.V**
- 141 ☒ **1c Blue, Ty. IIIa (22)**. Well-Centered, light crease at top, tied by light Hartford, Ct. pmk. on cover, Fine Appearance **E.IV**
- 142 ☒ **1c Blue, Ty. V (24)**. Tied by Blue "Emory Va. May 14" pmk. on embossed Lady's envelope, local drop letter, Sentimental Valentine enclosed, signed "My April Fool". Possibly Confederate Usage but cannot be Verified, Fine, Scarce, Ex-Weatherly **E.V**
- 143 ☒ **1c Blue, Ty. V (24). Horiz. Pair**, tied by Mobile, Ala. pmk. on fresh 1859 circular to **Genoa, Italy**, French & Italian markings, Very Fine Cover **E.IV**
- 144 ☒ **1c Blue, Ty. V (24). Horiz. Pair**, tied by smudged New Orleans, La. pmk. on 1860 circular to **Switzerland**, usual transits, Very Fine Cover **E.IV**
- 145 ☒ **1c Blue, Ty. V (24). Horiz. & Vertical Pairs** on diff. Circulars to Europe, one to Sardinia, somewhat faulty, Scarce **E.III**
- 146 ☒ **1c Blue, Ty. Va (24 var). Horiz. Strip of Three**, Pos. 8-10R5, natural s.e. at right, tied by Pittsburgh, Pa., pmks. on forwarded cover with Large Fancy Blue Ad for **Steam Engine & Boiler** mfr., Very Fine, Very Attractive.....(Photo) **E.VI**
- 147 ☒ **1c Blue, Ty. V (24)**. Seven Covers, incl. Red & Blue Town pmks., Red Carrier, Part Imprint, Three singles on cover, etc., Fine Lot **E.VI**
- 148 ☒ **3c Red (26)**. Well-Centered, tied by "Troy N.Y." pmk. on Advertising cover with Large Illustration of **Plow**, Very Fine, A Little "Gem"-(Photo) **E.V**
- 149 ☒ **3c Red (26)**. Segmented grid cancel, not tied, "Elgin Ill." pmk. on 1861 cover with large **Lithograph of Elgin, Illinois**, stamp has tiny corner crease, Beautiful Cover(Photo) **E.VI**
- 150 ☒ **5c Brick Red (27). Vertical Strip of Three**, s.e. at top from scissors separation, faint vertical filing crease, neatly tied by "New Orleans La. Nov. 2, 1858" pmks. on fresh folded cover to France, Red New York transit, French transit & receiving pmks., Handsome & Rare cover, Very Early Use.....(Photo) **E.XII**
- 151 ☒ **5c Brown, Ty. I, 10c Green, Ty. V (29, 35)**. Tied by "Paid" in grid cancels, Red "Boston 12" pmk. on small 1860 cover to France, French Transit & Receiving pmks, Fine(Photo) **E.VII**
- 152 ☒ **5c Brown, Ty. II, 10c Green, Ty. V (30A, 35)**. Tied by grids, Red "New Paid York 3", Boxed "P.D." & by French transit pmk. on small 1860 cover to Paris, small cover tear at top, 10c centered to right, 5c Well-Centered, tiny corner flaw, Very Pretty Cover **E.VI**

153	⊗	10c Green, Ty. II (32). Horiz. Pair , centered bit to top, minor perf. toning, tied by "N.York Steamship" on cover to New Jersey, pencil docketing at left: "Frigate Roanoke/New Granada/20cts", Fine & Scarce Usage, ex-Ackerman	E.VII
154	⊗	10c Green (32). Vertical Pair , used with 1c Blue (24) & 3c Red (26) s.e. at left, tied by "Frankfort Ky." pmks. on small 1859 cover to England, Usual British transits, stamps centered to one side, Fine & Attractive Cover	E.VII
155	⊗	10c Green, Ty. II, III (32, 33). Vertical Combination Pair , left perfs. slightly in, used with 1c Blue, Ty. II (7), margins to in at left, all tied on cover to France by "Richmond Va. Aug 8, 1857" pmks. Very Early Usage , usual transits, Fine Cover, Scarce Combination	E.VIII
156	⊗	10c Green, Ty. III (33). Two , s.e. at bottom, used with Vertical Pair 1c Blue, Ty. V (24) & 5c Brown, Ty. II (30A) , tied by Boston "Paid" in grid cancels on 1861 tissue paper cover to Italy, usual transits, minor perf. toning on 1c & 10c, small cover stain at bottom, Attractive & Very Scarce	E.X
157	⊗	10c Green, Ty. V (35). Top perfs. just in , tied by New Orleans, La. pmk. on cover to Mexico , large "2" handstamp, Fine & Scarce	E.IV
158	⊗	10c Green, Ty. V (35). Horiz. Pair , couple nibbed perfs., used with 1c Blue, Ty. V (24), wide natural s.e. & Center Line at right, tied by Blue "Louisville, Ky." pmks. on 1860 cover to Baden, various transit & receiving pmks., Fine	E.VI
159	⊗	10c Green, Ty. V (35). Vertical Pair used with 1c Blue, Ty. V (24), all separated by scissors, blunting some perfs., tied by New Orleans, La. pmks. on 1860 to Taninge, Savoy (Sardinia), Nice Range of Transits, Fine Cover, Attractive	E.V
160	⊗	10c Green, Ty. V (35). Very Well-Centered , tied by large "Paid" in grid, Red "Boston Ms." pmk. on fresh 1859 cover to "Prince Edwards Island," P.E.I. backstamp, tear in flap, otherwise Very Fine	E.IV
161	⊗	10c Green, Ty. V (35). Horiz. Strip of Three , tied by Red grids on 1860 folded cover to France, U.S. & French transits, small piece out of cover, otherwise Fine & Attractive	E.V
162	⊗	10c Green, Ty. V (35). Two Horiz. Pairs , tied by "San Francisco Cal." pmks. on 1860 covers to Boston & New York, former ms. "Overland"; latter embossed S.F. Corner Card, small closed tears, otherwise Fine Covers, latter ex-Knapp.....	E.V
163	⊗	10c Green, Ty V (35). Four , tied on covers to Mexico (two), Canada & Nova Scotia, Fine-Very Fine.....	E.VI
164	⊗	12c Black (36). Horiz. Pair , perfs. just in at top, tied by large "Paid" in grid & Red London pmk. on small cover to England, Forwarded to "Venice", Bold Red "19" Credit, also "Boston Br. Pkt." on back, Fine	E.V
165	⊗	12c Black (36). Vertical Pair , centered to bottom left, tied by "Kanawha C.H. Va." pmks. on tiny mourning cover to England, large Red "3", Red London receiving pmk. on back, top stamp few perfs. trimmed, Very Attractive Cover	85.00
166	⊗	12c Black, Plate 1 (36). Horiz. Pair , perfs. in at right, tied by "Susquehannah Depo Pa." pmk. on 1859 cover to England, Red "London Paid" pmk., Fine cover	E.V
167	⊗	12c Black, Pl. 1 (36). Horiz. Pair , right stamp corner defect, used with average 3c Red, Ty. IIa (26a), all tied by grids on 3c Red Entire (U10) to France, Savannah, Ga. 1858 pmk., U.S. & French transits, Fine Cover, Scarce Combination, ex-Emerson	E.VII
168	⊗	12c Black (36). Vertical Pair , perfs. just in at right, used with Well-Centered single 12c & Vertical Pair 3c Red (26), small faults, all tied by New Orleans, La. pmks. on 1860 folded letter to Italy , Excellent Range of Transit markings, Fine & Rare, ex-Knapp	E.IX

169 ☒	12c Black, Plate I (36). Block & Single , perfs. in at bottom & right, ms. cancels, Block tied by Red Louisiana town pmk. on cover to Baden, Red "N.York 14 Am. Pkt" & other transits, Fine Cover, Very Rare.....(Photo)	E.XII
170 ☒	12c Black, Plate III (36b) . Well-Centered, tied by unframed grids, Philadelphia, Pa. pmk. on 1861 folded cover to France, N. Y. & French Transits, Very Fine.....	E.V
171 ☒	24c Gray Lilac (37) . Well-Centered, couple barely nibbed perfs., tied by Bold Red unframed grid on 1860 cover to England, ms. "per Bremen", Red N.Y. & London transits, Very Fine Cover, Exceptionally Handsome, signed "Ashbrook", ex-Krug.....(Photo)	475.00
172 ☒	24c Gray Lilac (37) . Centered slightly to left, tied by Bold Red grid, on 1861 cover to England, Red New York & London transits; neat docketing on face, Fine & Attractive.....(Photo)	475.00
173 ☒	30c Orange (38) . Rich Color, tiny flaws at top, tied by grid on 1860 cover to France, ms. "Steamer Java via Boston", Red New York & Calais transits & boxed "PD", Fine Cover, Scarce.....(Photo)	550.00

174 ☒	30c Orange (38). Horiz. Pair , perfs. just in at top, used with 24c Gray Lilac (37) , natural s.e. at right, tied by Red grids, the 30c Pair tied by Red "N.York Br. Pkt." pmk. on 1860 cover to Italy , nice range of transit & credit markings; addresse's name eradicated, otherwise Fine & Very Scarce, signed G.B. Sloane.....(Photo)	E.XIII
-------	-----------------------------------------------------------------------------------------------------------------------------------------------------------------------------------------------------------------------------------------------------------------------------------------------------------------------------------------------------------------	--------

(See Chile & Panama for Foreign Covers used "Via Panama")

1861 ISSUE

175 ☒	1c Blue (63) . Perfs. in at top, tied by Red New York City Delivery pmk. on Anti-England Propaganda cover, with Slogans "Buy no English Goods", "Our country heads the World" & "America for Americans", Fine & Unusual.....(Photo)	E.VI
176 ☒	1c Blue (63) . Three Singles, few perf. flaws, tied by Large Open Star in Circle struck on each, "Ludlow Vt." pmk. on small cover, Fine Strikes, Pretty.....(Photo)	E.V
177 ☒	1c Blue (63). Horiz. Strip of Three , s.e. at left, couple small corner creases, tied by Bold Star cancel struck on each, matching Bold Straight Line Shed's Corners pmk. on cover with Patriotic design on back, Attractive & Very Scarce.....(Photo)	E.VI
178 ☒	1c Blue (63, 92) . 13 Covers, incl. Red & Black N.Y. City Delivery pmks. (latter on Pair), Hotel & College Corner Cards, Pair tied by Green grid & Three with 3c Rose (65) paying Carrier Fee, Fine Lot.....	E.VII
179 ☒	1c-3c 1861 Issue (63, 65, 73) . Two covers, one with 1c & 2c, other 3c, all with Open Star cancels, not tied, "Yonkers N.Y." pmks., same correspondence, Attractive.....	E.III
180 ☒	3c Pink (64) . Rich Color, tied by grid, "Middlebury Ohio" pmk. on cover, Fine.....(Photo)	150.00
181 ☒	3c Rose (65) . Well-Centered, tied by Brown "Wolcott Vt. Feb. 14" pmk. on large size (7 x 5") Intricately Embossed Valentine cover, Embossed & Multicolor Valentine enclosure accompanies, Very Fine, A Beauty.....	E.V
182 ☒	3c Rose (65) . Tied by "New Orleans La. Mar 25, 1863" pmk. on buff cover to NY State, Bold "New Orleans La Feb 25 1863" pmk. & Double Oval " Held for Postage ", mailed during Union Occupation , Very Fine Cover, Scarce & Desirable.....(Photo)	E.V
183 ☒	3c Rose (65) . Natural s.e. at right, few perf flaws, tied by clear Eagle , matching "Corry Pa." pmk. on cover, Fine & Scarce.....(Photo)	E.V
184 ☒	3c Rose (65) . Clear Horse cancel, matching "Torrington Ct." pmk. on small cover (couple pieces out of flaps), considerable docketing on the cover, part of which "ties" stamp, Very Fine Strike, Very Scarce....	E.VI

185	⊠	3c Rose (65). Average, tied by Perfect "Union" in Points of Star, West Hampton, Mass. pmk. on 1863 cover to Soldier at New Bern, N.C., small part U.L. corner missing, Very Fine Strike.....(Photo)	E.V
186	⊠	3c Rose (65, 94). Seven Better Covers, incl. used with 12c Black (69) to France; Patriotics, one with Boxed "Chattanooga, Tenn." pmk.; Fancy Cancels incl. Masonic Square & Compass, "30" & Albany, Ga. Perfectly Struck Rosette (addressed to "Hon. A.H. Stevens") etc., Fine Lot, Scarce.....	E.VII
187	⊠	3c Rose (65). Blocks, one natural s.e. at left tied by pen cancel on large size domestic cover; other block with single 3c Red, F. Grill (94), pen cancels, on 1869 cover to Bavaria , Dr. Chase notes on back; covers repaired, Scarce.....	E.IV
188	⊠	10c Green (68). Five, Destinations incl. Bahamas, California, Canada & Nova Scotia , Fine Lot	E.VI
189	⊠	10c Green (68). Five covers, Destinations incl. Cuba, Canada, & Nova Scotia , also incl. Horiz. Pair used with 3c Rose (65) on Registered cover, Fine Lot	E.VI
190	⊠	5c Brown, 10c Green (68, 76). Well-Centered, 5c Unusually so, tied by bold unframed grid on cover to France, Forwarded to London, Red "New Paid York 6", Red British & French transits on front, piece of flap missing, Fine	E.IV
191	⊠	12c Black (69). Two, Used with 2c Black (73), & 5c Brown (76), tied together by targets & onto 1866 folded cover to France, New Orleans pmk., usual transit & receiving pmks., name of addressee cut out, stamps few minor flaws, Attractive Cover, Scarce Combination (Photo)	E.VIII
192	⊠	12c Black (69). Two, one Well-Centered single on cover to England, other neatly tied on large size "Court House" cover, "Kanawha CH Va." pmk. (single nibbed perf., cover slightly reduced), Attractive Pair of Covers	E.V
193	⊠	24c Red Lilac (70). Well-Centered, neat "Paid" cancel, not tied on 1864 cover to England, "Lemonte Ill." pmk., usual transits, cover tear at top, otherwise Fine.....	E.IV
194	⊠	5c Red Brown, 24c Steel Blue (70b, 75). 5c Very Well-Centered, 24c minor perf. flaws, tied by grids & "Clyde N.Y." pmk. on 1862 cover to Madeira , Fine Range of U.S., British & French transits, incl. Red "Returned For Postage"; cover worn, Rare & Desirable Combination.....(Photo)	E.IX
195	⊠	30c Orange (71). Bright Color, perfs. just in at right, tied by Bold Circle of Squares on Fresh 1865 folded cover to France, Red N.Y. & French Transits, Fine & Handsome	E.VIII
196	⊠	30c Orange (71). Deep Shade, perfs. touch at left, tied by grid on folded cover to France from the Payen Correspondence, usual transit markings, stamp faint horiz. bend, Attractive	E.VII
197	⊠	30c Orange (71). Fine, tied by Bold Target, matching New Orleans pmk. on 1865 cover to France, usual transits, some cover wear, Attractive	E.VII
198	⊠	30c Orange (71). Few nibbed perfs, tied by Crossroads cancel, "New Orleans, La." pmk. on Oct. 1867 Folded Letter to France, Red "New, Paid, York, 12", French Transits, Scarce & Attractive	E.VI
199	⊠	30c Orange (71). Used with 3c Rose (65), each negligible flaw, tied by cork cancels, Flushing, N.Y. pmk. on 1867 cover to Australia , Red "12" Credit marking, ms. "via Panama" & Panama transit pmk. on front, Blue Melbourne receiving pmk. on back. Forwarded in Australia with "6d More to Pay" in Large Oval long sealed cover tear at right, Scarce	E.IX
200	⊠	2c Black (73). Fine, tied by Bold Blue Checkerboard, matching "Chicago City OB Oct. 17" Carrier pmk. on Orange Cover, choice & Attractive	E.V

201	☒	2c Black (73, 93) . Seven covers, incl. Vertical Pair with Blue Star cancel, single with 1c Blue (63); used on Drop Letter, Circular, Wrapper, etc., Mostly Very Good-Fine Lot	E.VI
202	☒	5c Brown (76) . Perfs. touch at top, tied by cork, light New York pmk. on 1864 folded cover to Nova Scotia, light "cts/10" due marking on front, light "Ud. States Halifax" (Mc D. Ty. C-1) & "Boston Br. Pkt" on flap, Fine Cover.....	E.IV
203	☒	15c Black (77) . Fine, tied by grid & Philadelphia transit pmk. on 1866 tissue paper cover to France, addressed to a Surgeon in the Mediterranean Squadron, without flap, Attractive	E.VI
204	☒	15c Black (77) . Perfs. touch at bottom, tied by cork on 1867 cover to France, usual transit pmks., few tiny cover tears at top, otherwise Fine	E.IV
205	☒	15c Black (77) . Perfs. in at bottom & left, tied by cork & Blue French Transit on cover to Paris, Cambridge, Mass. pmk. & Red "Boston Paid 6" pmks., Scarce & Attractive.....	E.IV
206	☒	24c Gray Lilac (78) . Small faults, tied by grid & Red "N. York Br. Pkt. Paid 19" pmk. on cover to Scotland	E.III
207	☒	24c Lilac (78) . Well-Centered, tied by Blue Baltimore, Md. pmk. on 1866 cover to England, usual transit pmks., slightly reduced at top, Attractive	E.III
208	☒	24c Gray (78b) . Fine, Geometric cancel, tied by Petersburg, Va. pmk. on 1866 cover to London, England, usual transits, cover bit aged & slightly reduced at left, Attractive	E.III
209	☒	24c Gray (78b) . Two, Well-Centered, Star in Circle cancels, tied by Petersburg, Va. pmk. on 1866 cover to England, usual transit pmks., couple barely toned perf. tips and single nibbed perfs., small cover repair at bottom, Handsome & Scarce	E.VI
210	☒	10c Green, E. Grill (89) . Horiz. Pair, left stamp minor gum soaks, used with 3c Red, F. Grill (94), tied by cork cancels, "East Machias Me." pmks. on Registered cover, Fine & Scarce	E.VI
211	☒	15c Black, E. Grill (91) . Centered to top, light Geometric cancel, tied by Red "P.D." in box on small 1868 cover to France, "New Haven Con." pmk., usual transits, tiny cover tear at top, otherwise Fine, Attractive	E.VIII

END OF FIRST SESSION

LOTS ON VIEW

**Wednesday, April 13th; Thursday, April 14th; Friday, April 15th;
Saturday, April 16th; Monday, April 18th; and on days of Sale until 30
minutes before Sale time.**

SECOND SESSION

TUESDAY, APRIL 19, 1977 — 1:30 P.M.

PATRIOTIC & CAMPAIGN COVERS

- | | | | | | | | |
|-------------------------------------------------------------------------------------------------------------------------------------------------------------------------------------------------------------------------------------------------------------------------------------------------------------------------------------------------------------------------------------------------------------------------------------------------------------------------------------------------------------------------------------------------------------------------------------------------------------------------------------------------------------------------------------------------------------------------------------------------------------------------------------------------------------------------------------------------------------------------------------------------------------------|---|------------------------------------------------------------------------------------------------------------------------------------------------------------------------------------------------------------------------------------------------------------------------------------------------------------------------------------------------------------------------------------------------------------------------------------------------------------------------------------------------------------------------------------------------------------------------------------------------------|--------|-----|---|------------------------------------------------------------------------------------------------------------------------------------------------------------------------------------------------------------------------------------------------------------------------------------------------------------------------------------------------------------------------------------------------------------------------------------------------------------------------------------------------------------------------------------------------------------------------------------------------------|--------|
| 212 | ⊗ | <p>Multicolor 34-Star Flag Patriotic, Clear Brownish-Red "2", addressed to "Minister Resident/U.S.A./Guatemala", Very Fine, Rare.....(Photo)</p> | E.VIII | | | | |
| 213 | ⊗ | <p>3c Red (26). Natural s.e. at right, tied by Blue Grid, matching "Chicago Ills" pmk. on Multicolor Patriotic, Shield, Flags & Slogans, Very Fine</p> | E.III | | | | |
| 214 | ⊗ | <p>3c Red (26). Tied by Exeter, N.H. pmk. on Caricature Patriotic cover, Slave telling "Massa" not to pull down the Flag, Fine, Scarce Design.....(Photo)</p> | E.VI | | | | |
| 215 | ⊗ | <p>3c Red (26). Fine, tied by blue ms. town pmk. on Lincoln-Hamlin Campaign cover, Fantastic Design of Beardless Portrait surrounded by Split Rail Fence, Trees, Flatboat on River & Lincoln "Splitting Rails"; couple tiny cover corner restorations, Very Scarce Design.....</p> | E.VI | | | | |
| 216 | ⊗ | <p>3c Red (26). Tied by Bold Masonic Square, Compass & "G" in dotted circle, Holderness, N.H. pmk. on Steven A. Douglas Campaign cover. Forwarded with another 3c Red (26) affixed over other stamp & tied by Meredith, N.H. pmk. Second stamp folded back to show Masonic cancel; cover mends at top, Very Unusual Combination, Rare Cover</p> | E.VII | | | | |
| <table style="width: 100%; border-collapse: collapse;"> <tbody> <tr> <td style="vertical-align: top; width: 5%;">217</td> <td style="vertical-align: top; width: 5%;">⊗</td> <td style="vertical-align: top;"> <p>24c Gray (37). Couple short perfs. & tiny corner crease, Bold "Paid" cancel, Red "Boston A. Pkt. 3" on Multicolor Patriotic cover to England, Design of Crossed Flags above "We Are All Here", Surrounded by 34 State Name Abbreviations in Sawtooth Circle. The Cover Forwarded Twice in England with G.B. 1p Rose Red (20), tied by Bold "466" in Oval Grid (also just ties the U.S. #37), "Liverpool Sp. 761" pmk., Three British Backstamps; negligible closed cover tear, otherwise Very Fine, Very Rare, Handsome Showpiece, with P.F. Certificate.....(Photo)</p> </td> <td style="vertical-align: top; text-align: right;">E.XIII</td> </tr> </tbody> </table> | | | | 217 | ⊗ | <p>24c Gray (37). Couple short perfs. & tiny corner crease, Bold "Paid" cancel, Red "Boston A. Pkt. 3" on Multicolor Patriotic cover to England, Design of Crossed Flags above "We Are All Here", Surrounded by 34 State Name Abbreviations in Sawtooth Circle. The Cover Forwarded Twice in England with G.B. 1p Rose Red (20), tied by Bold "466" in Oval Grid (also just ties the U.S. #37), "Liverpool Sp. 761" pmk., Three British Backstamps; negligible closed cover tear, otherwise Very Fine, Very Rare, Handsome Showpiece, with P.F. Certificate.....(Photo)</p> | E.XIII |
| 217 | ⊗ | <p>24c Gray (37). Couple short perfs. & tiny corner crease, Bold "Paid" cancel, Red "Boston A. Pkt. 3" on Multicolor Patriotic cover to England, Design of Crossed Flags above "We Are All Here", Surrounded by 34 State Name Abbreviations in Sawtooth Circle. The Cover Forwarded Twice in England with G.B. 1p Rose Red (20), tied by Bold "466" in Oval Grid (also just ties the U.S. #37), "Liverpool Sp. 761" pmk., Three British Backstamps; negligible closed cover tear, otherwise Very Fine, Very Rare, Handsome Showpiece, with P.F. Certificate.....(Photo)</p> | E.XIII | | | | |
| 218 | ⊗ | <p>3c Rose Pink (64b). Beautifully tied by boxed "Paid" & Red "Boston Mass." pmk. on Multicolor Patriotic cover, design of Flying Eagle with Flag in Beak, tiny cover nicks at top, still Very Fine, with P.F. Certificate.....</p> | E.IV | | | | |
| 219 | ⊗ | <p>3c Rose (65). Well-Centered, tiny corner crease, tied by Grid, matching "Boscawen N.H." pmk. on Patriotic Cover, Unusual Design of Man at Spinning Wheel spinning hemp into Hangman's Rope attached to Gallows, Very Fine, Scarce Type.....(Photo)</p> | E.VI | | | | |
| 220 | ⊗ | <p>3c Rose (65). tied by light "G.B.D." pmk. (Banks' Division) on Green Magnus Connecticut State Patriotic cover, showing Coat of Arms, Liberty & Flag, etc., with original Soldier's Letter enclosed, small piece added at top, Attractive & Scarce.....(Photo)</p> | E.VII | | | | |
| 221 | ⊗ | <p>Lincoln-Hamlin Campaign Cover, Small portraits of Both (Beardless Lincoln) in Wreathed Shield, with Matching original enclosure, stamp missing, otherwise Very Fine, Scarce Design.....</p> | E.III | | | | |
| 222 | ⊗ | <p>Patriotics, Three Diff., each with 3c Red (26), incl. one Magnus-Type, Good-Fine.....</p> | E.III | | | | |

- 223 ☒ **Patriotics**, Eight covers & one front, each with No. 26 or 65, Better Types incl. Multicolor Caricatures, Naval Type, State of Michigan, etc.; also incl. two Better covers with Military addresses, Very Good-Fine Lot..... **E.V**
- 224 ☒ **Patriotics & Soldier's Letters**, Seven Multicolor Patriotics, six with 3c Rose (65), couple with stamps replaced, some Scarce Designs; Four Soldier's Letters, Three with "Due 3" (Alexandria, Va., Chattanooga, Tenn. & Washington D.C. pmks.), other ms. "U.S. Store Ship Relief", Providence, R.I. pmk., matching "Ship" & ms. "8"; Mixed Condition, Fair-Fine Lot **E.V**

UNUSED PATRIOTIC COVERS

- 225 ☒ **Kimmel Patriotics**, 14 Diff. **Multicolor** Designs, Fine-Very Fine, Very Scarce Lot **E.VII**
- 226 ☒ **Kimmel Patriotics**, 11 Diff., Fine-Very Fine, Scarce Lot..... **E.VI**
- 227 ☒ **Civil War Patriotics**, 107 Virtually All Diff. Unused Flag Designs, Most Multicolor, Several Scarce Types, Virtually All Very Fine **E.VII**
- 228 ☒ **Cartoons & Caricatures**, Collection of Approx. 150 Mostly Diff., Some in Color, Many Scarce Types, Fine-Very Fine, Excellent Lot .. **E.IX**
- 229 ☒ **Cartoons & Caricatures**, Collection of Over 140 Mostly Diff., Some Multicolor, Many Scarce Types, Fine-Very Fine, Fascinating Lot **E.IX**
- 230 ☒ **General Scott**, 50 Diff., Many Multicolor, Several Scarce Types, Fine-Very Fine Lot **E.VI**
- 231 ☒ **George Washington**, 54 Diff. Designs, Several **Multicolor**, incl. Few Magnus, etc., Several Scarce Types, Fine-Very Fine Collection **E.VI**
- 232 ☒ **Loyal & Rebel States**, 37 Covers & 19 cover fronts, All Diff. Colors or Types, few Multicolor, Fine-Very Fine Lot **E.V**
- 233 ☒ **Union Officers**, 78 Diff. Designs, Many Multicolor, Numerous Scarce Designs, Fine-Very Fine Lot..... **E.VII**
- 234 ☒ **Patriotics**, 30 Diff. Unused, Most Multicolor, 15 are Magnus or Magnus-Type, Several Better Designs, Fine-Very Fine Lot..... **E.V**
- 235 ☒ **Patriotics**, Collection of 70 Diff., Virtually All Scarcer Types, Many Multicolor, Fine-Very Fine, Attractive Lot..... **E.VII**
- 236 ☒ **Patriotics**, Collection of Over 200 Mostly Diff., Wide Range of Types, incl. Flags, Allegorical, Zouaves, Cannon, Caricatures, Generals, etc., Many Multicolor, Numerous Better Types, also incl. several fronts only, Mostly Very Fine, Very Worthwhile Lot **E.X**
- 237 ☒ **Patriotics**, Collection of Over 400 Almost All Diff., Wide Variety of Types, Many Scarce, incl. Flags, Cannon, Eagles, Allegorical, Zouaves, Generals, States, Battles & Camp Scenes, etc., some Magnus, also incl. several fronts only, Mostly Very Fine, Wonderful Showing **E.XII**

UNUSED MAGNUS PATRIOTIC COVERS

- 238 ☒ **Bird's Eye View of Alexandria, Va.**, 16 Diff., Most Allover Designs, Most in Bronze, but incl. one Multicolor, Very Fine Lot, Scarce **E.V**
- 239 ☒ **Battle or Camp Scenes**, 35 Diff. in **Bronze**, Most are Allover Designs, Very Fine **E.VIII**
- 240 ☒ **Camps & Hospitals**, 20 Diff. Allover Designs in **Bronze**, Very Fine.. **E.VI**
- 241 ☒ **Loyal States**, 19 Diff., **Multicolor**, Very Fine **E.VI**
- 242 ☒ **Movement of the Army from Washington to Richmond**, Nos. 1-12, Allover Designs in **Bronze**, Very Fine **E.IV**
- 243 ☒ **Regiments & Corps**, 28 Diff., Many Multicolor, Several Diff. Types, Very Fine Lot **E.VI**

244	☒	Secesh Chain , 24 Diff. Betw. Nos. 2-30, Most in Bronze, 14 are Fronts only, Fine-Very Fine, Scarce Group	E.V
245	☒	Views , 24 Diff in Bronze , Most Allover Designs, Very Fine.....	E.VI
246	☒	Purple , 53 Diff. Designs incl. Views, Loyal & Rebel States, Generals, etc., Several Scarce Types, Fine-Very Fine	E.VIII
247	☒	Multicolor , 47 Diff., incl. Several Allover Designs Types incl. Views, Battles, Camp Scenes, Generals, Allegorical Figures, etc., Very Fine Lot.....	E.IX
248	☒	Magnus , Collection of 75 Diff., Some in Color, incl. Several Bronze, Designs incl. States, Battles, Camp Scenes, Views, Generals, Allegorical, etc., Fine-Very Fine, Excellent Showing.....	E.X
249	☒	Magnus & Kimmel Types , 78, All Diff. Designs or Colors, Many Quite Scarce Types, Virtually All Very Fine	E.VIII
250	☒	Magnus & Kimmel Types , 53 Covers & Two fronts, All Diff. Multicolor Designs, Many Scarce Types, Very Fine Lot.....	E.VII
251		Magnus Illustrated Lettersheets , Four Diff., incl. Multicolor "Bowling Green", also Bird's-Eye View of Cincinnati & Panorama of San Francisco, Very Fine	E.IV
252		Magnus Illustrated Lettersheets & Lithographs , 23, Four diff. designs, incl. 12 London, Canada & Six "Panorama of San Francisco", some aging, otherwise Fine Lot	E.VII
253		Magnus Illustrated Song Letter Sheets , 15 Diff. Unused, All Multicolor except one, Very Fine	E.IV
254		Magnus Song Letter Sheets , 18 Diff. Multicolor Designs, also incl two non-Magnus, & Three Diff. Patriotic Letter Sheets, Very Fine Lot ...	E.V

1869 PICTORIAL ISSUE

255	☒	1c Buff (112) . Negligible gum stain on few perf. tips, cork cancel, not tied, Huntingdon, Pa. pmk. on Turned Cover ; 3c Ultramarine on inside, cork cancel, not tied, Unusual	E.V
256	☒	1c Buff (112) . Two singles, one s.e. at left, minor perf. toning, tied by Circle of Wedges on blue Cover, Scarce, ex-Knapp	E.VI
257	☒	1c Buff (112) . Two, on Drop Letter & Circular, one tiny margin fault, otherwise Fine Pair	E.VI
258	☒	2c Brown (113) . Perfs. in at left, tied by indistinct cancel on Printed Circular to New York, headed " Hiogo (Japan) , June 1st 1870", ms. endorsement "via San Francisco/Per Overland Route," trivial cover tear at right, Very Scarce.....	E.VIII
259	☒	2c Yellow Brown (113a) . Left perfs. barely touch, tied by grid & "Newark N.J." pmk. on tiny Local cover, Bold Held For Postage & "Salvage Etiquette" label, uncanceled 3c Ultramarine (114), small margin defect, on back flap, Fine & Unusual.....	E.IV
260	☒	2c Brown (113) . Vertical Pair , tied by grids & Portland, Ore. pmk. on Hotel Corner Card cover to San Francisco, back of cover has Allover Map showing Route of Chicago, Burlington & Omaha R.R. , Fine..	E.V
261	☒	2c Brown, 3c Ultramarine (113, 114) . 16 Stamps on Five covers, incl. Three 2c on Advertising cover to Canada, Five 3c on slightly defective cover to Switzerland, etc., Scarce Lot.....	E.VIII
262	☒	6c Ultramarine (115) . Tied by Rosette, Red New York pmk. on 1870 folded cover to England, Red London receiving pmk., Fine	E.VII
263	☒	6c Ultramarine (115) . Well-Centered, tied by cork, New Haven Ct. pmk. on large size Forwarded cover, Adjutant General, New Haven Corner Card, Very Fine	E.V
264	☒	6c Ultramarine (115) . Tied by grid & Troy, N.Y. pmk. on cover to Maine, tiny cover tear at top, otherwise Fine.....	E.V

265	⊗	6c Ultramarine (115). Natural s.e. at right, cork cancel, not tied, light "Tolland Ct." pmk. on large size Corner Card cover, Fine	E.V
266	⊗	10c Yellow (116). Tied by Circle of Squares on 1870 cover to Berlin, Red N.Y. & German transits, small cover tear at top, otherwise Fine	E.VII
267	⊗	10c Yellow (116). Unusually Well-Centered, tiny tear, used with three 3c Green No. 147 tied by faint Port Gibson, Miss. pmks. & cork cancels on refolded 1871 legal "Court House" Cover to Indiana, Fine	E.VI
268	⊗	12c Green (117). Centered to left, tied by Gloucester, Mass. pmk. on cover to England, Red N.Y. transit, receiving pmk. & "Lon & Holyhead R.P.O./Irish-Mail-Night" on back, stamp tiny perf. flaws, Attractive Cover.....(Photo)	E.VII
269	⊗	12c Green (117). Vertical Pair, top stamp small piece out, bottom stamp small repair, tied by wide bars on Jun 1869 cover to England, light Purple "Phila Paid All" & Red London receiving pmk., trifle age toned, Scarce	E.VIII
270	⊗	15c Brown & Blue, Ty. I (118). Used with 6c Ultramarine (115), tied by Rosettes & "New-York" pmk. on cover, small repair, reduced at left, stamps have tiny flaws, Very Scarce	E.VIII
271	⊗	15c Brown & Blue, Ty. II (119). Perfs. in at top, tied by "Grafton W. Va." pmk. on large size Registered U.S.I.R. Corner Card cover, ms. Free Frank (but it was necessary to pay a 15c Registry Fee), cover worn, Interesting Example of Limitation of Free Franking	E.IX
272	⊗	15c Brown & Blue, Ty. II (119). Couple perfs. skillfully added at top, rimless grid cancel, not tied, Metamora, Ill. pmk. on 1870 cover to Switzerland, Red N.Y. transit on front, Swiss pmks. on back, Attractive Cover.....(Photo)	E.VIII

BANK NOTE ISSUES

273	⊗	1c Pale Ultramarine, Grill (134). Horiz. Strip of Three, couple negligible perf. flaws, one stamp small corner crease, Star cancels, tied by "Yonkers N.Y." pmk. on cover, Attractive.....	82.50+
274	⊗	6c Carmine, Grill (137). Rich Color, perfs. slightly in at right, tied by Bold cork cancel & "Chicago Ill." pmk. on 1870 cover to Canada, Canadian Transit pmk. on back, Scarce on cover	200.00
275	⊗	6c Carmine, Grill (137). Four Singles, one narrow right s.e., tied by Red NYFM's, one also tied by Red Supplementary Mail, Ty. A cancel on 1873 folded cover to England, Red "New York Paid All" & Liverpool receiving pmk., both on Front, Fine & Handsome Cover.....(Photo)	E.XI
276	⊗	15c Orange, Grill (141). Perfs. in at right, small corner crease, tied by "Brooklyn N.Y." pmk. on Registered 3c Green Entire (U84), Scarce on cover	E.IX
277	⊗	6c 1870-79 Bank Notes (148, 159, 186). Five covers, Three to Canada, two domestic, one with Bold Blue Chicago "C" cancel, one on 6c Vermilion Entire (U87a), mixed condition, Interesting Lot	E.IV
278	⊗	1c-3c 1870-87 Bank Notes (146, 147, 156, 158, 212). No. 156 Strip of Three, on Illustrated Advertising Covers, Scarce Designs, incl. Fire Engine, Precision Tools, Harness Mfgrs. & Multicolor Front & Back "American Stock Journal" picturing Farm Animals, etc.; Fine Lot....	E.V
279	⊗	15c Bright Orange (152). Used with 3c Green (147), each tiny tear, tied by Star cancels, "Yonkers N.Y." pmk. on 1873 Registered Cover, Attractive	85.00
280	⊗	3c Green (158). Neatly tied by "Centennial Phila'da Pa. Jul 12" pmk. on cover with Illustrated "Centennial Exposition/Vermont Headquarters" Corner Card, minor crease Very Fine	E.V
281	⊗	7c Orange Vermilion (160). Tied by Bold NYFM Ty. A8 pmk. on cover to Germany, Red N.Y. transit pmk., Fine & Handsome (Photo)	E.VI

282	⊗	15c Yellow Orange (163). Tied by cork, "New Haven Conn." pmk. on neat 1879 cover to Cape of Good Hope , nice range of Transits, Very Fine(Photo)	E.VI
283	⊗	15c Red Orange (189). Tied on back of 1881 Registered cover to Germany, San Francisco, Cal. Registry pmk., Fine & Attractive	E.IV
284	⊗	5c Gray Brown (205b). Two 1887 covers from New Haven, Conn. to Cape of Good Hope , one with Horiz. Pair & Single 5c, other single 5c used with 10c Brown (209); also incl. No. 205 & 209 tied on part of cover, same correspondence, Fine Lot.....	E.IV
285	⊗	6c Rose (208). Horiz. Pair, right stamp couple slightly nibbed perfs., tied by large grid on 1884 Registered cover, Fine.....	E.IV
286	⊗	1c Blue, 2c Carmine, Ty. III (219, 267). Tied on diff. Multicolor Flag covers, former 1894, "Independence 118th Anniversary"; latter 1898, 46-Star Flag Patriotic, Very Fine & Attractive.....	E.IV

COVERS FROM SWEDEN, SENT UNPAID

287	⊗	1882-89, 37 Covers to U.S., each with Ten Cents postage due, paid by U.S. 10c Postage Dues, Nos. J5 & J19 (Five have Multiples of 1c-3c values), Almost All Tied by various Burlington, Iowa pmks.; Excellent Range of Swedish Town pmks. & Swedish & U.S. Transits. This is an Original Find of a Correspondence and Affords the student of Postal History an Outstanding Opportunity for Study (also incl. two similar covers of later period); Virtually All Fine-Very Fine	E.XIV
-----	---	-------------------------------------------------------------------------------------------------------------------------------------------------------------------------------------------------------------------------------------------------------------------------------------------------------------------------------------------------------------------------------------------------------------------------------------------------------------------------------------------------	-------

FIVE CENT GARFIELD

A SPECIALIZED COLLECTION

288		J A Garfield MC, Autograph Free Frank, "Washington Free D.C." pmk. on front only, Fine	E.III
289		J. A. Garfield, Autograph Signature on Dec. 4, 1880 letter as President Elect (on "Mentor, Ohio" stationery), creases two of which affect signature, rejoined at center, otherwise Fine, Scarce	E.IV
290		J. A. Garfield, Autograph Signature As President on 1½ page April 29, 1881 letter on "Executive Mansion, Washington" stationery, to a W.A.M. Grier, "I regret that you have concluded to decline the position of Third Assistant Postmaster General . . . regretting the embarrassments which the event has caused us both . . .", Very Fine Letter, Rare Signature as President	E.X
291	E	5c Gray Brown, Large Die Essay on India (Brazer 205Ec). With Imprint, Die Sunk on 6 x 9" Card, Very Fine, Rare	E.XI
292	PE	5c Brown, Plate Proof on India (205P). Block, Very Fine ..(Photo)	100.00
293	S	5c Yellow Brown, "Specimen", "Sample" Ovpts (205SD, 205SK). Fresh, former small thin spot, latter Full o.g., Very Fine	77.50
294	★	5c Brown (205). Well-Centered, Deep Shade, affixed to Official POD Form dated Feb. 10th, 1882 & reads " This Stamp is from the first sheet printed and one of the first sold by the Department. " This stamp was given in favor, as they were not placed on public sale until April 10, 1881 (see Brookman Vol. III, p. 18). A Rare Historical Item..	E.VIII
295		5c Yellow Brown (205). Two, one with Perfectly Struck " Yokohama Japan " pmk., other with Japanese Characters in Oval grid cancel, small faults, Very Fine Strikes, Scarce	E.VI

- 296 ☒ **5c Brown (205a)**. Purple pen cancel, not tied, Very Bold Magneta Oval "Prairie Town, Ills. Aug 31 1882 M. Kyle, P.M." pmk. on neat cover to Germany, Very Fine **E.III**
- 297 ☒ **5c Yellow Brown (205)**. Used with 2c Vermilion (183) & Horiz. Pair 3c Green (184), one damaged, tied by corks on Registered 1882 cover, Clear "Auroraville, Wis. A. Strang, P.M." pmk., Scarce..... **E.III**
- 298 ☒ **5c Yellow Brown (205)**. Horiz. Strip of Four, perfs. in at top, used with 2c Vermilion (183), tied by oval New York Registry pmks. on large size 1883 cover, Blue Oval "Forwarded by De Rham & Co. New York.", couple minor cover tears & without flap, Very Unusual..... **E.III**
- 299 ☒ **5c Yellow Brown (205)**. Used with 4c Blue Green (211) on 3c Green Entire (U167), each with Clear **Negative Star Within Star** cancel, matching "Hika, Wisconsin" in Fancy Triple Circle, Registered to Milwaukee, Very Fine Cover.....**(Photo)** **E.V**
- 300 ☒ **5c Yellow Brown (205)**. Perfs. just in at bottom, tied by Bold Checkerboard grid, **Used Alone on 1886 cover from Samoa to Germany**, Purple "Apia•Samoa•Dec. 8" Double circle pmk., San Francisco & New York Transits. This cover was mailed after the Samoan Express had closed & just before the "Palm" stamps were Issued, an Important & Very Rare "Interim" Cover**(Photo)** **E.XV**
- 301 ☒ **5c Gray Brown (205b)**. Natural s.e. at right, tied by Blue Oval "Wells, Fargo & Co. San Francisco" Company pmk., repeated Twice on 2c Brown Entire (U278) with Printed Company Frank (Thorp Ty. J), Very Fine, Very Scarce, ex-Braus**(Photo)** **E.VII**
- 302 ☒ **5c Yellow Brown (205)**. On Mexico 12c Green Wells Fargo Frank Entire (Berthold Ty. 42), Purple Oval W.F. "Guaymas, Mexo." pmk., the 5c s.e. at left, tied by cork & "Benson Ariz." 1886 Territorial pmk., used to **France**, Blue Paris Transit, Very Fine, Scarce.....**(Photo)** **E.VII**
- 303 ☒ **5c Yellow Brown (205)**. **Three Pairs & Eight Singles**, most small faults, tied by cork cancels on large size 1887 cover from **Mexico to France**, one stamp missing, Boxed "Santa Rosalia" pmk. & Blue French Transit; on back are affixed two diff. **Mexico 20c Brown Wells, Fargo Frank Entires**, 15c & 20c (Berthold Ty. 42, 43), each Frank with Value Crossed Out & Magenta handstamp "Precio 35 Ctvo.", also light Purple Oval "Guaymas, Mexo" Co. pmks., A Very Rare Garfield Combination Cover..... **E.VI**
- 304 **5c Yellow Brown (205)**. Horiz. Block of Six & Five Horiz. Pairs, some tiny faults, tied by cork cancels on large size cover front from **Mexico to France**, Boxed "Santa Rosalia" pmk. & Blue French Transit; clear "Benson Ariz." Territorial pmk. & ms. "via Benson A.T. & New York," Very Unusual..... **E.VII**
- 305 ☒ **5c Yellow Brown (205)**. Light Red Grid cancel, not tied, matching "U.S. Postal Agency Shanghai" pmk. on 1885 cover to U.S., Red "San Francisco Paid All" pmk. on back, negligible cover tear at top, otherwise Very Fine, Attractive**(Photo)** **E.VIII**
- 306 ☒ **5c Yellow Brown (205)**. Tiny tear, tied by Red Target, matching "U.S. Postal Agency Shanghai" pmk. & "Too Late" in Oval on 1884 cover to U.S., partial Blue "Shanghai Local Post" & Red "San Francisco Cal. Pd. All" pmks. on back; cover worn & tears repaired, reasonably Attractive & Rare**(Photo)** **E.VII**
- 307 ☒ **5c Yellow Brown (205)**. Two singles, tied by grids, Bold Magenta Oval "U.S. Postal Agency * Shanghai * 4 Feb. 87" pmk. on cover to U.S., Red San Francisco transit on back, cover somewhat aged, Scarce.....**(Photo)** **E.VII**

- 308 ∞ **5c Yellow Brown (205)**. Tied by "San Francisco Rec'd." pmk. partly over "Held For Postage" in notched oval, with 1c Gray Blue & 4c Blue Green (206, 211), tied by cork cancels & "Harrodsburgh Ky" pmks. on 1887 cover to **Soochow, China**; on back are two strikes of Blue Three-Line "Short Paid—Defecit 5 Cents/Paid by Wm. C. Dougherty, Asst./P.M. San Francisco" & Magenta Double Oval "U.S. Postal Agency*Shanghai*" pmk.; 5c corner fault from being folded over edge of cover, still A Handsome & Rare Cover, ex-Braus.....(Photo) **E.VII**
- 309 ∞ **5c Yellow Brown (205)**. Cork cancel, not tied, "Hinsley Kan." pmk., used as Forwarding postage to England on cover with **Great Britain 2½p Ultramarine (82)**, tied by "Charing Cross" squared circle, couple small cover faults, otherwise Fine **E.IV**
- 310 ∞ **5c Yellow Brown (205)**. Small tear, tied by "San Francisco Cal." duplex pmk. on 1885 cover to England, Forwarded with Very Fine **Great Britain 1p Lilac (89)**, tied by "Putney S.W." duplex, Handsome Cover **E.IV**
- 311 ∞ **5c Yellow Brown (205)**. Perf. toning, light cork cancel, on 1885 cover to England, Forwarded with **Great Britain ½p Slate Blue (98) Horiz. Pair**, tied by "London-W." Squared Circle pmks. (also tying the 5c), Fine **E.IV**
- 312 ∞ **5c Yellow Brown (205)**. Used with 3c Blue Green (207), tied by New York duplex pmks. on 1883 cover to **Sidney, Australia**; label on back "Error in Postage. Returned to Sender", Two 2c Vermilion (183) added, tied by N. Y. duplex pmks. dated two days later, Fine & Unusual.. **E.IV**
- 313 ∞ **5c Yellow Brown (205)**. **Horiz. Strip of Three & Single**, used with two 2c Red Brown (210), tied by New York duplex pmks. on 1884 cover to **Sidney, Australia**, two stamps s.e., one with perfs. trimmed, otherwise Fine & Very Scarce **E.III**
- 314 ∞ **5c Yellow Brown (205)**. Tied by cork, matching "Spencerport, N.Y." pmk. on 1882 cover to **Toungoo, Burma**, "Sea Post Office" & "Toungoo" backstamps (47 Days in Transit), Fine & Extremely Scarce **E.V**
- 315 ∞ **5c Yellow Brown (205)**. Three singles, small flaws, tied by "Logansport Ind." duplex pmks. on 1889 cover to **Peking China** & Forwarded to **Macao**, Fine Range of Transits on back, incl. "Customs Shanghai", Purple Oval "U.S. Postal Agency*Shanghai*", "Hong Kong" & "Macao"; slightly worn, Rare Usage **E.VIII**
- 316 ∞ **5c Yellow Brown (205)**. Well-Centered, tied by "New York" 1885 duplex pmk. on small mourning cover to **Capt. Gordon, Royal Marines, Hong Kong, China**, light Hong Kong backstamp, Very Fine, Very Scarce (See Following Lot) **E.IV**
- 317 ∞ **5c Yellow Brown (205)**. Tied by Purple Maltese Cross, matching "Burr Oak, Iowa. Apr 8 1886" pmk. on neat cover to "**Capt. Gordon Royal Marines Port Hamilton (now Kyomon, Korea) Care of British Naval Officer Nagasaki Japan**", Yokohama & Nagasaki backstamps, Very Fine & Rare, mailed during the Brief **British Occupation** (Same correspondence as preceeding Lot)(Photo) **E.XI**
- 318 ∞ **5c Indigo (216)**. Used with 10c Brown (209), tied by corks, "Milwaukee, Wis. N.W. Sta." pmk on 1889 Registered Cover to **French Guiana**, addressee deceased, so returned to sender; Wide Range of pmks., mostly on back, incl. "Cayenne Guyane", "Saint-Pierre Martinique", "St. Thomas" & finally U.S. "P.O. Dept. Dead Letter Office", Very Fine, a Marvelous Little Cover..... **E.VII**
- 319 ∞ **5c Yellow Brown (205)**. Tied by cork, "Kalamazoo Mich." pmk. on cover to England, Bold "Insufficiently Addressed 498" & various other handstamps, on back is evidence of **Five Forwardings** in attempt to locate Addressee! Very Unusual..... **E.III**

- 320 ☒ **5c Gray Brown (205b)**. Used with faulty 15c Red Orange (189), tied by cork cancels, San Francisco, Cal. Registry pmk. on 1887 cover to Germany, Very Attractive **E.IV**
- 321 ☒ **5c Yellow Brown (205)**. Used with 3c Green (207) on 2c Vermilion Entire (U152), tied by New York **Supplementary Mail Ty. F** cancels, used to Germany, Very Fine **(Photo)** **E.V**
- 322 ☒ **5c Yellow Brown (205)**. "Lawrence Kan." duplex cancel, on 1887 cover to **Reykjavik, Iceland**, Purple "Returned to the Writer" in Pointing Hand; Transit pmks. on back incl. "Reykjavik", "Kjobenhavn" & "USA Dead Letter Office", slightly worn, otherwise Fine & Rare, Reported to be **Earliest Known U.S. Cover to Iceland**..... **(Photo)** **E.XII**
- 323 ☒ **5c Gray Brown (205b)**. Two, one s.e. at left, tied by corks, "Oxford O" pmk. on 1883 cover to **India**, cover has Allover Illustration of "Western Female Seminary", Fine & Scarce..... **(Photo)** **E.V**
- 324 ☒ **5c Yellow Brown (205)**. Tied by Bold Lebanon, Pa. **Patent Cancel** on 1884 Corner Card cover to **Sweden**, "Norrkoping" receiving pmk. on back, Very Fine..... **E.III**
- 325 ☒ **5c Yellow Brown (205)**. Tied by Bold Lebanon, Pa. **Patent Cancel** on 1884 cover to **Sweden**, Swedish pmks. on back, Very Fine **E.III**
- 326 ☒ **5c Yellow Brown (205)**. Three Singles, Waffle grid cancels, not tied used with **Hawaii 2c Lilac Rose (38) Horiz. Strip of Three**, tied by Target of Dashes cancels on large size 1883 cover to **Germany**, Bright Red "Honolulu Hawaii Apr 4" pmk., Berlin receiving pmk. on back, vertical cover fold at left, still Fine & Very Scarce, with P.F. Certificate..... **(Photo)** **E.XI**
- 327 ☒ **5c Yellow Brown, Indigo (205, 216)**. Three covers used to **Hawaii**, Fine **E.IV**
- 328 ☒ **5c Yellow Brown (205)**. Used with 10c Brown (209), tied by checkerboard grids, Purple San Francisco pmk. on 1883 cover to Ireland, Bold "Insufficient Address" & returned to sender; nice range of transits, small cover tear, otherwise Fine..... **E.II**
- 329 ☒ **5c Yellow Brown (205)**. Tied by Magenta Straight Line "Vapor/City of Puebla/Correos", matching Large "City of Puebla" on 1884 folded cover to **Mexico**, small hole in cover, otherwise Fine & Very Scarce..... **(Photo)** **E.VI**
- 330 ☒ **5c Yellow Brown (205)**. Used with 10c Brown (209), tied by Bold Purple "Line S Postales Maritimas. EUM" & "Vapor Manhattan. Jun 3 1886" pmks. on folded cover to **Mexico**, Fine & Very Rare..... **(Photo)** **E.IX**
- 331 ☒ **5c Yellow Brown (205)**. Bold "MB" cancel, not tied, matching "Mystic Bridge Conn." pmk. on cover to Scotland, reduced at left, otherwise Very Fine **E.IV**
- 332 ☒ **5c Yellow Brown (205)**. Two covers to **Japan** (Kobe & Nagasaki), two Japan backstamps on each **E.VII**
- 333 ☒ **5c Yellow Brown (205)**. Five covers to Latin America, incl. Brazil, Mexico, Panama & Venezuela, Fine Lot..... **E.IV**
- 334 ☒ **5c Yellow Brown (205)**. Five covers to Germany, incl. one with additional Germany 10pf (39) on 1886 Postal Card sent Around the World (card badly damaged), also incl. 5c Indigo (216) on cover to Germany, Mostly Fine Lot **E.III**
- 335 ☒ **5c Yellow Brown (205)**. Eight covers to Europe, incl. England, Ireland, France, Italy & Registered use to Austria, nice range of pmks., Fine Lot **E.III**
- 336 ☒ **5c Yellow Brown (205)**. Two covers, to Bahamas & Switzerland, also incl. Three 5c Chocolate (270) on two covers, one to Hawaii, other to **Kyoto, Japan**, several backstamps; few tiny faults, Scarce Lot **E.VI**

337	☒	5c Yellow Brown (205). Five covers, to Bermuda, Denmark, Netherlands, Turkey & used with 10c Brown (209) to Cape of Good Hope, Fine Lot, Scarce.....	E.VII
338	☒	5c Yellow Brown (205). Five covers to China , 1883-88, to Foochow, Peking & Singapore, Fine Range of backstamps incl. Purple Double Oval "U.S. Postal Agency Shanghai" (cover slightly reduced), Fine & Scarce Lot	E.VI
339	☒	5c Yellow Brown (205). Eight Horiz. Pairs, Paying Registry Fee on diff. 1882-88 covers, with 1c-3c 1881-83 Bank Notes; also incl. single tied by Green R.P.O. pmk. on 1931 cover; mixed condition, Mostly Fine	E.III
340	☒	5c Yellow Brown (205). Eight stamps on Three large size covers to France & Italy (two); one Registered with Three 10c Brown (209), one cover with "Executive -Mansion Official" corner card, generally Fine Lot.....	E.V
341	☒	4c Blue Green (211). Six stamps on two covers & 2c Brown Entire, one with Horiz. Pair 5c Yellow Brown (205) paying registry fee, one cover to France, Fine Lot.....	E.IV
342	☒	Garfield Assassination Collateral, 3 x 7" Mourning Label, 10 x 6" Illustrated "Memorial Service" Engraving by Bureau of Engraving & Printing & Four-page Pamphlet (7½ x 10½") "Arrangements for the Memorial Address" with Lithograph of the Capitol Building, printed by Government Printing Office, Very Fine & Scarce	E.V

U.S. USED IN COMBINATION WITH SAMOA

343	☒	5c Indigo (216). Well-Centered, tied by grid of small squares, Used in Combination with Samoa 1p Green & 1p Brown Orange (11b, 13b) , tied by Blue "Apia Samoa" in Blue double circle on 1889 forwarded cover to U.S., Very Fine & Rare	E.XIII
344	☒	3c Purple, 10c Green (221, 226). Tied by San Francisco, Cal. pmks., Used in Combination with Samoa ½p Brown Violet & Horiz. Pair 2½p Rose (9b, 14b) , tied by neat "Apia Samoa" double circle pmks. on 1894 Registered cover to England, Excellent Range of Transit & Registry pmks., Very Fine & Rare Cover	E.XIII
345	☒	3c Purple, 10c Green (221, 226). Tied by San Francisco, Cal. pmks., Used in Combination with Samoa ½p Brown Violet & 5p Vermilion (9b, 23) , neatly tied by "Apia Samoa" double circle pmk. on 1894 Registered cover to England, Wonderful Range of Transit & Registry pmks., Very Fine, Rare, ex-Knapp.....	E.XIII
346	☒	5c, 10c Red Brown, Postage Dues (J18, J19). 10c small tear, cork cancels, not tied, Used in Combination with Samoa 2p Orange, 4p Blue & 1sh Rose (13a, 16a, 18a) , 4p perfs. in at left, tied by "Apia Samoa" Blue double circle pmks. on large size cover to U.S., Bold "U.S. Charge To Collect 15 Cents" & "San Francisco Cal. Recd." pmk., Handsome & Rare	E.XII

ADVERTISING COVERS

347	☒	1c Ultramarine, 1c Pan-American (212, 294). Tied on fresh Illustrated Advertising covers, former Lake Michigan Side-Wheel Steamboat, latter Multicolor Ad for Paint, average stamps, Very Fine & Scarce covers	E.III
348	☒	2c Carmine, Ty. III (267). Tied by 1902 pmk. on Multicolor Illustrated Advertising cover for "Du Pont Smokeless Powder" showing English Setters "on point", Very Fine	E.IV

349	⊗	2c Carmine, Ty. III (267). Tied by "Ogden, Utah '98" pmk. on Multicolor "Gun" Cover showing Partridge in field (DuPont Smokeless Powder), Very Fine & Handsome.....	E.IV
350	⊗	1c Green (279). Tied by 1900 pmk. on Advertising cover of "Butterick Publishing Co." with Ad. Around Stamp of magazine "The Delineator", Very Fine, Scarce.....	E.III
351	⊗	2c Red, Ty. III, 2c Carmine (279B, 319). Average, on Unusual Illustrated Advertising Covers: No. 279B All-Over Full-Rigged Ship ; No. 319 Open Air Sanitarium with Beds, Nurse, etc. ; Very Fine, Scarce & Attractive	E.III
352	⊗	2c Carmine (319). Tied by 1908 pmk. on Multicolor Illustrated Advertising cover of Sporting Goods store, showing various Recreational Activities, etc.; also 2c Green Entire (U312) with Illus. Bi-Color ad for 1899 Milwaukee Carnival, Very Fine Lot.....	E.IV
353	⊗	Advertising Covers, 95, Mostly 1880's-1910, Wide Range of Subjects, Many Illustrated, Very Good-Fine Lot	E.VIII
354	⊗	Advertising Covers, 1890's, 275, Most pertaining to Shoe Manufacture , Many Illustrated, Fine-Very Fine Lot	E.VII

MACHINE CANCELS

355	⊗	3c Green on White (U82). Entire, Bold "Pittsburgh, Pa Jun 19 4 PM" in Rectangle & Fancy Shield, the Goff-Hursey Patent & First U.S. Machine cancel; additional pen cancel, small cover tear, slightly reduced at left, otherwise Very Fine, Handsome & Scarce.....(Photo)	E.VI
356	⊗	"Boston Mass Jan 23 4 PM 82" & Rectangular Killer (Stratton X-2). Very Clear Strike of Leavitt Machine cancel on 1c Blue on Orange Entire (U116), Very Fine, Rare.....(Photo)	E.VII
357	⊗	"Boston Mass. Jan 25. 78 4 A.M." & "C" in Circle (Stratton A-3). Clear Strike of Leavitt Machine cancel on 1c Black Postal Card (UX5), Very Fine, Very Scarce (known Only on 1c Postal Cards).....	E.V
358	⊗	Leavitt Machine Cancellations, Comprehensive Collection of 28 Diff., on Postal Cards, Many Scarce Types incl. Stratton A-2, B-2-D, B-3-C, D-1, D-2, etc., also incl. Two Scarce Types on off-cover 1c Gray Blue (206), Virtually All Very Fine, Excellent Showing, Very Difficult to Duplicate	E.IX

PAN-AMERICAN EXPOSITION

359	⊗	2c Carmine, Ty. III (267). Natural s.e. at right, tied by oval "Pan-American Exposition" & Advertising pmk. on Multicolor Pan-American Exposition cover, Indian & Buffalo, N.Y. Skyline, slightly reduced at left, otherwise fine, Scarce Design.....	E.IV
360	⊗	2c Red, Ty. III (279B). Small faults, tied on Multicolor Pan-American Exposition cover, Buffalo on Globe, etc., Fine Cover.....	E.III
361	⊗	2c Red, Ty. III (279B). Tied by "Pan-American Exposition" Advertising pmk. on Multicolor Pan-American Exposition cover, Buffalo on Globe, etc. (diff. design than preceding lot), Fresh & Very Fine.....	E.III
362	⊗	1c Pan-American (294). Tied by "Buffalo, N.Y., Jun 27, 01" pmk. on 7½" x 4½" All-over Multicolor Cover Showing Niagara Falls , with Typewriter Co., "Pan-American Exposition, Buffalo, 1901" Corner Card, few minor cover creases, otherwise Fine	E.IV

363	⊗	2c Pan-American (295). Tied by Pan-American Station pmk. on Green Illustrated Hotel Alcazar/Pan-American Exposition Advertising cover, Very Fine, Unusual	E.IV
364	⊗	Pan-American Exposition, Two covers, similar designs of Bison, Globe, etc. former Multicolor with 1c Green (297), latter in Blue with 2c Pan-American (295) tied by " Pan-American Station " pmk., Fine Pair	E.V
365	⊗	2c Pan-American (295). Tied on Multicolor Pan-American Exposition cover, Allegorical Design, tiny cover tear, otherwise Fine	E.III
366	⊗	2c Pan-American (295). Tied On Official Multicolor Pan-American Exposition cover, U.S. Government Building & Naval Gun, slightly worn, otherwise Fine	E.III
367	⊗	2c Pan-American (295). Tied on Official Multicolor Pan-American Exposition cover, Manufactures & Liberal Arts Building, slightly worn, otherwise Fine	E.III
368	⊗	5c Pan-American (297). Two, one on Multicolor Pan-Am Exposition cover to Switzerland, other on Allover Multicolor Flag Patriotic (1902), Fine-Very Fine	E.VI
369	⊗	Pan-American Exposition, two Private Mailing Cards with Views of the Expo., one Multicolor ; franked with 2c Carmine (267, 319), former Pan-American Station pmk., both to England, Fine-Very Fine.....	E.III
370	⊗	Pan-American Exposition, Four covers & Five Collateral Items, covers incl. s.e. 2c Carmine (267) tied on Multicolor Exposition cover with Allegorical Expo. Symbol, 2c Pan-American (295) on Multicolor Expo. cover tied by Buffalo, May 1, 1951 pmk (50th Anniversary), also Tickets, Workman's Pass, etc., Fine Lot	E.IV

ST. LOUIS WORLD'S FAIR

371	⊗	1c Blue Green (300). Natural s.e. at left, tied by "World's Fair St. Louis" Advertising pmk. on "Hesse" Multicolor St. Louis World's Fair cover, Administration Building, Very Fine	E.III
372	⊗	2c Carmine (301). S.e. two sides, tied on "Hesse" Multicolor St. Louis World's Fair cover, Missouri State Building, with Multicolor Expo. Seal on back, slightly reduced at right, otherwise Very Fine....	E.II
373	⊗	2c Carmine (319). Tied by "World's Fair St. Louis" pmk. on "Hesse" Multicolor Louisiana Purchase Centennial St. Louis cover, Columbia, Flag, Globe & Eagle, slightly reduced at left, otherwise Fine.....	E.III
374	⊗	2c Carmine (319). Perfs. in at bottom, tied on Multicolor Louisiana Purchase World's Fair cover, Uncle Sam & U.S. Map, Very Fine Cover	E.III
375	⊗	2c Carmine (319). Tied by "World's Fair St. Louis" Advertising pmk. on "Hesse" Multicolor St. Louis World's Fair cover, Palace of Arts, Very Fine	E.III
376	⊗	2c Carmine (319). Some perfs. irregular, tied on "Hesse" Multicolor St. Louis World's Fair cover, Mines & Metallurgy Building, Fine cover	E.II
377	⊗	2c Louisiana-Purchase (324). Tied on "Hesse" Multicolor St. Louis World's Fair cover, Electrical Building, neat cover mend at bottom, otherwise Very Fine	E.III
378	⊗	2c Louisiana-Purchase (324). Tied by "World's Fair St. Louis" Advertising pmk. on "Hesse" Multicolor St. Louis World's Fair cover, Manufacturers' Building, slightly worn & corner nick, otherwise Fine.....	E.III
379	⊗	2c Louisiana-Purchase (324). Small faults, tied by "Saint Louis, Mo. Annex Station Oct 27 '04" machine pmk. on "Hesse" Multicolor St. Louis World's Fair cover, Columbia, Globe & View, Fine	E.III

U.S. POSTAL AGENCY, SIBERIA

- | | | | |
|-----|---|------------------------------------------------------------------------------------------------------------------------------------------------------------------------------------------------------------------------|--------------|
| 380 | ⊠ | U.S. Postal Agency Siberia , Apr 5 1919, Duplex No. 1 pmk., Large Boxed Censor mark on Picture Post Card showing "American Army landing at Vladivostock", couple minor corner creases, otherwise Very Fine..... | E.III |
|-----|---|------------------------------------------------------------------------------------------------------------------------------------------------------------------------------------------------------------------------|--------------|

CARRIERS & LOCALS

- | | | | |
|-----|---|-----------------------------------------------------------------------------------------------------------------------------------------------------------------------------------------------------------------------------------------------------------------------------------------------------------------------------------|--------------|
| 381 | ⊠ | 1c Blue, Eagle Carrier (LO2) . Margins All Around, light corner crease, Red Star cancel, not tied on 1852 circular, Attractive, ex-Worthington..... | E.IV |
| 382 | ⊠ | 1c Blue, Eagle Carrier (LO2) . Margins All Around, Red cancel, tied together with 3c Red (11) on cover by Philadelphia, Pa. pmk., Very Fine, ex-Knapp (Photo) | 100.00 |
| 383 | ⊠ | 1c Blue, Eagle Carrier (LO2) . Margins All Around, tied together with Very Fine 3c Red (11) by faint Washington, D.C. pmk. on 1854 folded cover to Baltimore, Very Fine..... (Photo) | 100.00 |
| 384 | ⊠ | 1c Blue, Eagle Carrier (LO2) . Margins All Around, Red Star cancel, tied with 3c Red (11) by Philadelphia, Pa. pmk. on cover with Illustrated Tobacco Dealer's Advertisement on back, Fine & Unusual (Photo) | 100.00 |
| 385 | ⊠ | 1c Blue, Eagle Carrier (LO2) . Large Margins Three Sides, clear at right, Red Star cancel, tied with 3c Red (11) by Blue Philadelphia pmk. on small cover, 3c corner crease, small cover mend at right, Scarce & Attractive | 100.00 |
| 386 | ⊠ | Baltimore, Md., 1c Black (1LB8) . Margins All Around, tiny scissors cut at bottom, tied by usual pencil cancel & together with 3c Red (26) by Baltimore pmk. on Twice forwarded 1860 cover, slightly reduced at right, Scarce & Attractive (Photo) | 65.00 |
| 387 | ⊠ | Boston, Mass., 1c Blue (3LB1) . Margins All Around, tied by Red "Boston 5 cts." pmk. on 1850 folded letter, Fine & Scarce .. (Photo) | 125.00 |
| 388 | ⊠ | Boston, Mass., 1c Blue (3LB3) . Large Margins, tied by Red Diamond Grid, "Boston 3 cts." pmk. on folded cover, Very Fine (Photo) | 100.00 |
| 389 | ⊠ | Boston, Mass., 1c Blue (3LB3) . Margins Almost All Around, tied by Red Small Fancy circle on small Ladies cover with average 3c Red (11), tied by Large "Paid" in grid, Red Boston pmk., Fine (Photo) | 100.00 |
| 390 | ⊠ | Boston, Mass., 1c Blue (3LB3) . Margins All Around, tied by Red Diamond grid, "Boston 3 cts." pmk. on cover, used with 3c Red (11), Large Margins to barely in, tied by Large "Paid" in grid, small cover stain, otherwise Very Fine..... | 100.00 |
| 391 | ⊠ | U.S. City Despatch Post, 3c Dark Blue (6LB5) . Ample to Large Margins, tied by Red "U.S." in Octagon, matching "U.S. City Despatch Post" pmk., on tiny folded letter, Very Fine..... (Photo) | 100.00 |
| 392 | ⊠ | U.S. Mail, 1c Rose (6LB9) . Clear to Large Margins, tied by pencil cancel on 1849 folded cover, Fine, Scarce | E.V |
| 393 | ⊠ | U.S. Mail, 1c Rose (6LB9) . Margins Almost All Around, pencil cancel, not tied on cover to New Rochelle, Red "New-York 5 cts" pmk., Fine & Scarce | E.IV |
| 394 | ⊠ | U.S. Mail, 1c Rose (6LB9) . Ample to Large Margins except bit in at left, tied by pencil, Red "New York 5 cts." pmk. on folded letter to Phila., small cover nick at bottom, otherwise Fine, also incl. 1c Buff (6LB11) tied by pencil cancel on front only, Very Fine..... | E.III |
| 395 | ⊠ | Philadelphia, Pa., 1c Red, U.S.P.O. Despatch, Handstamped on Printed Circular (7LB18 var) . On unaddressed 1854 Circular; ms. explanation at left suggests this was one of Large Group of circulars handstamped at one time; upon discovering it had no address, was probably returned to sender, Fine, Very Unusual | — |

396	D.O. Blood & Co., (2c) Black (15L6). Margins All Around, Pattern of Dots cancel, not tied on small piece, Very Fine	60.00
397 ☒	D.O. Blood & Co., (1c) Black (15L8). Clear to Large Margins except top frame line shaved, small tear in margin well clear of design, uncanceled on cover to New York, Blue "New York & Phila R.R." pmk. & Matching "5" in Circle, minor aging, otherwise Fine & Very Scarce	E.V
398 ☒	Blood's Penny Post, 1c Bronze on Lilac (15L14). Large Margins Three Sides, clear at left, tied by Acid & by Perfect Co. pmk. on 1858 cover, Very Fine	40.00
399 ☒	Blood's Penny Post, 1c Bronze on Lilac (15L14). Usual acid cancel, Co. pmk., used with Well-Centered 3c Red, Ty I (25), tied by Philadelphia pmk. on Beautiful Blue Illustrated Advertising cover, without flap, Very Attractive	E.VI
400 ☒	Carter's Despatch, (2c) Black (36L1). Large Margins Three Sides, just in at left, faint filing bend, ms. "X" cancel, tied by Blue "Philada Pa 10" pmk. on 1849 folded letter to Cincinnati, Co. pmk. at left, Fine Cover.....(Photo)	175.00
401 ☒	Hale & Co., (6c) Blue (75L5). Horiz. Pair, cut to shape, light rectangle Co. cancels, not tied on large size folded cover to New York, Hale & Co. Oval at right, cover crease, otherwise Fine.....	150.00

OFFICIAL

402 ☒	3c Executive (O12). Single short perf. & tiny tear, neatly tied by Purple Washington D.C. pmk. & matching split cork cancels, on small Executive Mansion corner card cover to Maine, Attractive & Very Scarce, ex-Burris	E.X
-------	---------------------------------------------------------------------------------------------------------------------------------------------------------------------------------------------------------------------------------------	-----

LARGE & MISC. COVER LOTS

403 ☒	Stampless Covers, 1830's-1850's, 125, Mostly New Hampshire, Several Better Towns, Mostly Fine-Very Fine	E.X
404 ☒	New York State Covers, 1824-1903, 84, incl. 17 Stampless, few Fancy Cancels, Scarce Towns, County pmks. Advertising Covers, etc., Generally Fine-Very Fine	E.VI
405 ☒	Vermont Covers, 1834-1923, Collection of 124, 11 Stampless, Nice Range of Town pmks. & cancels, Many Advertising Covers, etc., Generally Fine-Very Fine	E.VIII
406 ☒	19th Century Covers, 1851-87, 12, incl. No. 10 with New York Three-Slug pmk., No.25 with "Paid 3" cancel, No.26 used with defective No.1LB8, No.114 with Fancy Cogwheel cancel & Fancy Babylon, N.Y. pmk., etc., also incl. No.344 on cover, Fine Lot.....	E.V
407 ☒	19th Century Covers, 1851-63, 35 Stamps on 25 Covers, Better Items incl. Excellent Group of 3c 1851-57's incl. Strip of Four No.11 Used from California, Pair No.36, Advertising Covers, 1c Blue Eagle Carrier (L02) tied on cover with 3c Red (11), etc., mixed condition, Mostly Very Good-Very Fine.....	E.IX
408 ☒	Massachusetts Covers, 1851-95, Collection of 60, Five stampless, Several Better Cancels, Advertising covers, etc., Mostly Clean & Fine-Very Fine Lot.....	E.VI
409 ☒	Covers, 1853-1904, Collection of 20, Wide Variety, Better Items incl. two County pmks. (1880's), Advertising, Fancy Cancels, No. 327 to Switzerland, etc., mixed condition, Interesting Lot.....	E.VI
410 ☒	Hotel Covers, 1858-1923, Collection of 31 Virtually All Diff. New York Hotels, Most Illustrated, some with Matching Enclosures, Fine-Very Fine Lot	E.VI

411	<p>⊗ Covers, 1863-1929, Accumulation of Approx. 150, incl. Advertising, R.R. Corner Cards, few Territorials, some unusual usages, Special Delivery incl. No. E3, etc.; mixed condition, Good-Fine</p>	E.VI
412	<p>⊗ New Hampshire Covers, Collection of 101, 88 are Pre-Bank Note incl. 28 Stampless, North Haverhill in dotted oval, etc.; Wide Range of Towns, Several Better types, etc., overall condition Well Above Average, Virtually All Fine-Very Fine</p>	E.IX
413	<p>⊗ Yonkers, N.Y., 14 Covers, one stampless, incl. Seven with 3c Rose (65), Yonkers' Star cancels, couple other Fancy Cancels, etc; mixed condition, Scarce Lot</p>	E.V
414	<p>⊗ Bank Note Covers, 1870-88, 42 Stamps on 21 Covers, Virtually All Better, incl. Utah & Wyoming Territorials, Unusual Combinations & Usages incl. covers to India, Japan & Norway, Cancels incl. Supplementary Mail, "US" in Monogram, Montpelier, Vt. Precancel, etc., Genrally Fine Lot, Several ex-Knapp</p>	E.IX
415	<p>⊗ 19th Century Covers, 50 Stampless, Mostly Connecticut, Several Better Items, incl. Fancy, Free Franks incl. Oliver Wolcott, "Steam" & "Steamboat", several ms. pmks. & incl. 1837 Express Mail cover from New Orleans to Ct.; 49 covers with stamps, mostly common, few better; Fair-Very Fine, Interesting Lot.....</p>	E.IX
416	<p>⊗ Covers, 19th Century, Nine Items incl. U.S. No. 1 three margins, on Folded Letter, No. 63 on Homemade Wrapper, No. 73, No. 179 tied by Unusual, Bold "Jewett City, Conn." Magenta pmk., Harnden's Forwarding Marking on a front, British Prices Current with Rate Markings, Mixed Condition</p>	E.VII
417	<p>⊗ 19th Century Covers, Five, incl. Advertising & No. 210 on 1884 cover with "Center Point, Link Co., Iowa S.A. Rogers, P.M." pmk., Fine Lot.....</p>	E.III
418	<p>⊗ Covers, 112 Virtually all 19th Century, Several Better Items, also approx. 60 Postal Cards & Entires incl. Unused 1c Star Die Wrapper (W21), Mixed condition, Interesting Lot</p>	E.VII
419	<p>⊗ Cover Miscellany, Nine items, incl. 3c Red (26) on Patriotic Cover, 3c Green Entire (U163) with "Rainbow" pmk., damaged Canada 10c Red Lilac (17) on 1864 cover to U.S., etc., mixed condition, Interesting Group</p>	E.V
420	<p>⊗ Cover Collection, 1827-1913, 67, incl. Civil War & Spanish-American War Patriotic, Territorial & R.R. pmks., Advertising Covers, etc., Clean & Generally Fine-Very Fine.....</p>	E.VII
421	<p>⊗ Covers, 19th & 20th Century, Few Hundred, Wide Range, few Better; also Unused Entires incl. 45 1c Columbian (U348), mixed condition, Interesting Lot.....</p>	E.VII
422	<p>Lincolniana, 20 Items, Virtually All Diff., Neatly Mounted on special pages, incl. Columbian Exposition Ticket & variety of U.S. Tax Paid Revenues, latter incl. Beer Stamp; Tobacco & Tobacco strip stamps all with Lincoln Vignettes, minor faults (as always on these), Generally Fine, An Attractive Showing of Lincolniana</p>	E.IX
423	<p>⊗ UNITED STATES & FOREIGN COVERS, Well Over 600 19th & 20th Century Covers, U.S. incl. Stampless, Advertising, Exposition, First Days, Post Cards, Territorial etc., Foreign represented by Vast Range of Countries & Issues, incl. Stampless, Zeppelin Flights, First Days, Early Post Cards, German Inflation Issues, War Related, Sea Post, Commemorative Types, etc., all in individual acetate with brief description, Many Better Items & Quality as a Whole Much Above Average, A Very Interesting Lot Worthy of Careful Examination (also incl. U.S. 1876 Retail Liquor License)</p>	E.XIV

CONFEDERATE STATES

U.S. STAMPS USED IN THE C.S.A.

- 424 ☒ **Canton Miss Mar 19 1861**, Clear pmk., Confederate Usage, matching Bold Lyre cancel ties 3c Red (26) on Carroll, Hoy Cover, Very Fine, A Beautiful & Rare Showpiece(Photo) **E.XI**
- 425 ☒ **Charleston S.C. Feb 11 1861**, Clear double circle pmk., matching grid cancel on 3c Star Die Entire (U27), Fresh & Very Fine Confederate Usage **E.IV**
- 426 ☒ **Charleston S.C. Mar 5 1861**, Clear double circle pmk., matching grid cancel on 3c Star Die Entire (U27), tiny tear, otherwise Fine, Signed "Ashbrook" **E.IV**
- 427 ☒ **"Cotton Vally La. Feb 27/1861"**, ms. pmk. on 3c Red Entire (U10), Confederate Usage to New Orleans, La., Fine..... **E.VI**
- 428 ☒ **Kingston N.C. Jun 9**, clear pmk. on 3c Red Entire (U10), ms. "X" on Portrait & matching "5", also ms. "Due 5", Very Fine **E.V**
- 429 ☒ **Memphis Ten.**, partly clear pmk. ties 3c Red (26) s. e. at left, on cover to Carroll, Hoy & Co., New Orleans, La., Clear "due 5" (Ashbrook notes on back "From Memphis When Tenn. was still in Union, Confed Due 5 at N.O."), Fine & Unusual..... **E.VI**
- 430 ☒ **Montgomery Ala. Mar 25 1861**, Clear pmk. ties Fine 3c Red (26) on slightly worn cover to Southwick, Mass., "Montgomery Ala. Apr 12 1861" pmk. ties average 3c Red (26) on large part of cover to Southwick, Mass.; "Southwick Ms. Apr 2 1861" pmk. ties slightly defective 3c Red (26) on cover to Montgomery, Ala.; All Three Same Correspondence to & From Confederate State, Scarce Lot..... **E.VI**
- 431 ☒ **Montgomery Ala. May 13 1861**, slightly blurry pmk. on 3c Star Die Entire (U27), Confederate Use, minor aging, Fine **E.V**
- 432 ☒ **Richmond Tex Mar 4**, Bold Blue pmk., matching "X" on 3c Star Die Entire (U27), Carroll, Hoy correspondence, Very Fine, Rare **Independent Statehood** Usage(Photo) **E.VIII**
- 433 ☒ **Selma Ala Jul 17**, Clear pmk. on 3c Star Die Entire (U27), ms. "Due 10", the 3c Uncancelled & Apparently Unrecognized (probably 1862 usage), small tear at top, otherwise Fine..... **E.V**
- 434 ☒ **Steamer Genl Quitman**, Perfect Ultramarine Oval on 3c Red on White Star Die Entire (U26) from the Carroll, Hoy correspondence, light filing crease far from stamp & pmk., Very Fine & Very Scarce. The Quitman was built in 1859 & stayed South as a CSA Mail Packet (however, Confederate Use cannot be verified), with P.F. Certificate **E.X**
- 435 ☒ **Summit Miss.**, Bold Balloon-type pmk., matching Bold brush stroke ties 3c Rose (65), left straddle margin, single short perf, on small cover to Berzelia, Georgia, ms docketing "Rec'd Feby/64.", thus **Confederate Usage**; also ms. "from Orleans" & "due 10c Pd/Wel" (the U.S. stamp Not Accepted by the Confederate P.O.), Fine & Undoubtedly Rare(Photo) **E.VII**

HANDSTAMP PAIDS & SOLDIERS' LETTERS

- 436 ☒ **Cambridge, Ala, April 3rd '61**, ms. pmk. on **Thrice Forwarded Cover**, Blue "Huntsville, Ala., Apr. 16, 1861" pmk., matching Framed Grid, "St. Paul Min." & "Minneapolis, Min." pmks., finally sent back to Huntsville, Addressed to "Hon. C.C. Clay," Prominent Confederate Statesman, who in 1864 was sent to Canada by Davis to negotiate peace with Lincoln. After a year in Canada, Lincoln decided not to meet with delegation & Clay returned South. Clay was later believed connected with Lincoln's assassination plot & was held in prison for a year without trial, then released. No evidence of prepayment of postage except ms. "Chg. T.E.I", some cover tears, still Attractive & Rare Confederate Statehood Cover **E.VIII**

437	⊗	Canton Ga Jul 11 , Partly Clear pmk., matching Bold "Paid" & "5" in circle of dashes on cover, slightly reduced at left into pmk., Very Scarce	E.III
438	⊗	Columbus Ky , light pmk., matching "Paid" in oval & ms. "5", also ms. "Due 5" on cover to Arkansas, slightly reduced at left, otherwise Fine, Scarce.....	E.IV
439	⊗	Columbus Ky , Legible pmk., Bold "Paid" in Oval over ms. "5" on cover to Tenn., slightly reduced at right, otherwise Fine & Scarce	E.IV
440	⊗	Eufaula Ala. Jan 10 , Mostly Bold pmk., matching Bold "10" over "Paid" on cover to Va., Fine & Scarce	E.III
441	⊗	Georgia , Three Diff. Town pmks., Brunswick, Cuthbert & Savannah, each with matching "Paid 5", covers bit worn, Markings all Legible	E.V
442	⊗	Horn Lake Miss Jan 22 , Bold pmk., matching "Paid" & ms. "10" on 1862 cover to Texas, Fine & Scarce	E.V
443	⊗	La Grange Tex. , Virtually Complete pmk., Clear Matching "Paid X" on small cover to Miss., slight aging, small closed tear at top, Scarce Texas Confederate Cover.....	E.VI
444	⊗	2 , Bold Handstamp on Mobile, Alabama Drop Letter , but aged, Fine & Scarce	E.V
445	⊗	North Carolina , Two Covers, former "Halifax N.C." & "Paid 10" in Circle ("10" in ms.); latter clear "Rutherfordton N.C.", "Paid" & ms. "5", covers slightly worn, Scarce	E.III
446	⊗	Richmond Va. Jul 20 1861 , Clear pmk., matching "Paid/5cts" on fresh cover, Fine	E.III
447	⊗	South Carolina , Two Diff. Town pmks., "Camden S.C." & "Paid 5" in Large circle, Spartanburg S.C.", "Paid" & "10" in circle; also incl. "Montgomery Ala." & Large "10", "Monroe La." & "Paid 10" struck over "Due", front only to "Port La Vaca, Texas.", Scarce Group	E.VI
448	⊗	Spartanburg S.C. Nov 20 1862 , Clear double circle pmk., matching "Paid" & "10" in circle on cover, Fine & Scarce	E.III
449	⊗	Uniontown Ala. Jun 4 , light pmk, matching Large "5" in crude circle & Small "Paid" on cover, slightly aged & small piece restored at top, Scarce	E.II
450	⊗	Virginia , Four Diff. Town pmks., Middleburg, Staunton & two Diff. Richmond, one with Bold "Paid 5cts", other "Paid" & ms. "20"; covers bit worn, markings Clear.....	E.V
451	⊗	Winchester Va. Jul 10 , Mostly Clear pmk., matching "Paid 5" on cover, Scarce	E.III
452	⊗	Guineys, Va., Ringgold, Geo. , Clear pmks. on stampless Soldiers' Letters, covers somewhat worn, Scarce, Guineys Unlisted	E.IV
453	⊗	Snow Camp N.C., Green Pond, S.C. , ms. pmks. on two covers, ms. "Paid 5" & "Paid 10"; also "L.D. Bradly Capt./Co. B. 2nd Bat. Ward's/Texas Legion", ms. endorsement on Corner Card cover carried privately to Fairfield, Texas; also incl. 11-Star Flag Patriotic cover, addressed; last two no postal markings, Scarce Lot.....	E.V

POSTMASTERS' PROVISIONALS

454	⊗	Albany, Ga., 5c Greenish Blue (3XU1) . Clear strikes on somewhat worn cover, Scarce Provisional	(Photo) 250.00
455	⊗	Memphis, Tenn., 5c Red (56X2) . Margins All Around, tied by Memphis, Tenn. Oct. 1861 pmk. on back of cover, front has large Corner Card of Cotton Merchants; cover bit worn, Provisional Very Fine	(Photo) 250.00

456	∞	Memphis, Tenn., 5c Red (56X2). Horiz. Pair , Large Margins at sides, slightly in at top & bottom, tied by Memphis, Tenn. pmk. on cover to New Orleans, couple cover tears, one near stamps, Attractive & Rare Cover.....(Photo)	700.00
457	∞	Nashville, Tenn., 10c Green (61X6) . Clear to Large Margins, Fresh Color, Neatly tied by Blue "10" , matching "Paid" & "Nashville Ten." pmk. on Illustrated Dry Goods Dealer's Advertising cover, Building, Horsecarts, Workers, etc., few light age stain spots, with P.F. Certificate which states ". . . that the stamp is creased" (very light & hardly visible), Still a Fabulous & Rare Showpiece.....(Photo)	3,500.00
458	∞	New Orleans, La., 5c Brown (62X3) . Large to Huge Margins Two Sides, clear to bit in at left & Top, tied by "New Orleans La. 18 Aug." pmk. on cover to Arkansas, long gossipy letter enclosed, Attractive ..	100.00
459	∞	New Orleans, La., 5c Brown (62X3) . Margins to cut in, incl. Sheet Margin at Right, tied by "New Orleans, La." pmk. on cover	75.00
460	∞	New Orleans, La., 5c Brown (62X3). Vertical Pair with Top Sheet Margin, Ample at Right, slightly in at left, cut in partly at bottom, "Paid" cancel struck on each, not tied on cover, New Orleans pmk., Scarce	400.00
461		New Orleans, La., 5c Brown on Bluish (62X4). Vertical Pair with Part Imprint at Top , Large to Huge Margins, Perfectly tied by New Orleans pmk. on small piece, Extremely Fine	70.00
462	∞	New Orleans, La., 5c Brown on Bluish (62X4) . Large Margins, tied by light New Orleans, La. pmk. on fresh cover, stamp Extremely Fine, Handsome	100.00
463	∞	New Orleans, La., 5c Brown on Bluish (62X4) . Ample Margins Three Sides, just in at left, tied by New Orleans, La. pmks. on Dec. 1861 folded cover, Fine.....	100.00
464	∞	New Orleans, La., 5c Brown on Bluish (62X4) . Two Singles, Deep Shade, Clear to Large Margins except left stamp just touched at one point, right stamp tiny corner crease clear of design, tied by "PAID" cancels & by "New Orleans La. 14 Sep" pmk. on cover to Ark., Fine & Attractive	E. VIII
464A		Petersburg, Va., 5c Red (65XI) . Ample to Mostly Large Margins showing bits of next stamps at Top & Right, neat Blue "Petersburg" pmk., Very Fine	150.00

GENERAL ISSUES

465	★	5c Green, St. 2 (1). Horiz. Pair , Large to Huge Margins, o.g., Very Fine	80.00
466	∞	5c Green (1) . Large Margins, incl. Sheet Margin at Top, tied by Mobile, Ala. pmk. on 1862 cover with unusual Pale Green lining, Extremely Fine, with P.F. Certificate.....	40.00
467	∞	5c Green, St. 1 (1) . Margins All Around, neatly tied by "Mobile Ala." pmk. on 1862 cover, military address, cover slightly reduced at right, Very Fine	45.00
468	∞	5c Olive Green, St. A or B (1c) . Large Margins, tied on cover by "Tudor Hall Va." pmk., negligible cover aging, otherwise Very Fine	60.00
469	∞	5c Green, Rouletted Unofficially (1 var.) . Uncancelled, on cover with "New Orleans, La." printed address, Fine & Very Scarce	E.V
470	∞	5c Green, St. 1 (1) . Margins All Around, tied by "Yorktown Va." pmk. on buff cover, Fine.....	45.00
471	∞	5c Olive Green, St. 1 (1c) . Ample to Large Margins, Affixed Over U.S. 3c Star Die Entire (U27), tied by Bold "Charleston, S.C. Dec 27, 1861" pmk., Fine.....	E.IV

472	⊗	5c Bright Green, St. 1 (1). Huge Margins, tiny tear well clear of design, grid cancel, not tied, matching "Vicksburg Miss. May 28, 1862" double circle pmk. on cover, docketing at left "Containing evidence that the cotton . . . was burned under military orders", Very Fine & Interesting cover	E.V
473	⊗	5c Green, St. 1 (1). Margins to slightly in, tied by "New Orleans La." pmk. on cover with Large Merchant's Ad on back, Fine	45.00
474	⊗	5c Green (1). Three Mostly Large Margins, slightly in at right, Large "PAID 5" cancel, not tied, "Canton Miss. Mar 12 1862" pmk. on cover from Carroll, Hoy corresp., usual spindle holes, Scarce	E.VI
475	⊗	5c Bright Green, St. 1 (1). Large to Huge Margins, small corner crease, tied by light "Lynchburg Va." pmk. on homemade cover, Very Fine Appearance.....	45.00
476	⊗	5c Bright Green, St. 1 (1). Clear to Large Margins, tied by "Charleston S.C. Jan 13 1862" pmk. on fresh cover to " Honea (Honey) Path PO/Anderson District/SC "; also incl. Stampless cover, "Charleston S.C. Nov 1, 1861" pmk. "Paid 5" in circle, same correspondence; Fine & Unusual Pair.....	E.V
477	⊗	5c Olive Green, St. A or B (1c). Margins Virtually All Around, tiny tear at bottom, tied by light town pmk. on cover to "River Station/M.G.R.R. (Manassas Gap R.R.) Va.", Attractive, ex-Knapp	60.00
478	⊗	5c Green, St. 2 (1). Margins Virtually All Around, minor gum stain, neatly tied by " Pensacola Fla. " pmk. on cover to Alabama, negligible cover stain, Scarce	(Photo) 55.00+
479	⊗	5c Light Green, St. 1 (1). Margins to slightly in, light creases, tied by light Blue "Auburn Ala." pmk. on Turned Cover with U.S. 1c Blue, Ty. V (24) , ms. "X" cancel not tied, no pmk. (probably Drop Letter), Very Scarce	E.VI
480	⊗	5c Green, St. 1 (1). Two Singles, Distinct Shades, each Large Margins to slightly in one side, tied by light Leesburg, Va. pmk. on small cover to Miss., Fine & Unusual.....	E.V
481	⊗	5c Green, St. 1 (1). Horiz. Pair, Clear to Large Margins, tied by Blue Targets, light matching Va. town pmk (prob. Charlottesville) on Jan. 1862 cover to Lynchburg, Very Fine	(Photo) 90.00
482	⊗	5c Green (1). Horiz. Pair, Ample to Large Margins, incl. Sheet Margin at Right, right stamp light creases, tied by "Tudor Hall Va. Nov 23 1861" pmk. on small cover, Very Attractive	(Photo) 65.00+
483	⊗	5c Green (1). Horiz. Pair, Margins to slightly in, tied by "New Orleans La. 5 Jan" pmk. on 1862 folded letter to Ark., Fine	(Photo) 80.00
484	⊗	5c Olive Green, St. 1 (1). Horiz. Pair, Margins to slightly in, tied by "Tudor Hall Va. Dec 17 1861" pmk. on small cover, Fine	90.00
485	⊗	5c Dull Green, St. 2 (1). Horiz. Pair, Margins to barely touched, tied by Chattanooga, Tenn. pmk. on cover, Fine	80.00
486	⊗	5c Green, St. 2 (1). Vertical Pair, Margins All Around except bottom right corner diagonal, crease between stamps barely touches one, tied by Targets on cover, "Selma Ala" pmk; cover trifle reduced & closed tear at bottom, Attractive.....	80.00
487	⊗	5c Green (1). Margins All Around, couple small faults, tied by Horn Lake, Miss. pmk. on folded letter to Selma, Ark.; also incl. 5c Blue (4) , small faults, on cover from same correspondence, same pmk. & destination	E.III
488	⊗	5c Green (1). Three Diff. Shades, Margins Almost All Around, one stamp faulty, tied on covers by diff. town pmks., Attractive	E.VI
489	⊗	5c Green (1). Three, Margins to slightly in; first tied by Blue "Huntsville Ala." pmk. to Arkadelphia, Ark., second Blue Grid cancel, not tied, matching "Raleigh CN" Pmk., last tied by Target, "Rectortown Station Va. pmk., Fine Lot	E.VI

490	⊠	5c Green (1). Three Diff. Shades, Margins to bit in, tied by Town pmks. on small covers, couple small cover faults, Attractive	E. V
491	⊠	5c Green (1). Horiz. Pairs tied on Three covers by grids or Town pmks., all slightly defective, Scarce Lot.....	E. VII
492	⊠	5c Green (1). Seven, on separate covers, all somewhat defective, Scarce Lot.....	E. VII
493	⊠	5c Green, 10c Blue (1, 2). Margins All Around, each tiny margin fault, tied on covers by Lynchburg, Va., Mobile, Ala. pmks., minor cover faults, Attractive Pair	E. IV
494	⊠	5c Green, Blue, 10c Blue (1, 2, 4). Margins All Around, couple negligible flaws, tied by town pmks. on diff. covers, Fine Lot.....	E. VI
495	⊠	5c Green, Blue, 10c Blue (1, 2, 4). Large Margins to just in, tied by Richmond, Va. pmks., on diff. covers, first with Large Red Advertising corner card (small cover repair), last is front only, Fine Lot.....	E. V
496	⊠	5c Green, Blue, 10c Blue (1, 2, 4). Margins to slightly in, couple tiny faults, tied by town pmks. on diff. covers, Attractive	E. V
497	⊠	5c Green, Blue, 10c Blue (1, 2, 4). Margins to cut in, tied on separate covers by diff. Town pmks., first with Bold "Due 5", second cover faults, Reasonably Attractive	E. III
498	⊠	5c Green, Blue (1, 4). Two singles of former, Margins All Around (one faulty), tied by Blue Nashville, Tenn. pmk. on cover to Texas; latter Margins All Around, tied by Blue Petersburg, Va. pmk. on Turned Cover with small portion of another No. 4, ms. "Tabbs Creek N.C." pmk., Scarce	E. IV
499	⊠	5c Green, Blue (1, 4). Three of former, one of latter, Margins to slightly in, tied by town pmks. on diff covers, mixed condition.....	E. VI
500	★	10c Blue, Paterson (2). Vertical Pair, Large to Huge Margins incl. L. Sheet Margin, Full o.g., Extremely Fine.....(Photo)	85.00
501	⊠	10c Light Milky Blue, St. Y (2). Ample to Large Margins, tied by Charleston, S.C. pmk. on Oct. 1862 cover, Very Fine.....(Photo)	60.00
502	⊠	10c Blue (2). Ample to Large Margins, tied by light town pmk. on small pink cover, Very Fine	60.00
503	⊠	10c Blue (2). Large Margins, tiny corner crease clear of design, tied by light "Selma Ala. Jul 24 1862" pmk. on folded letter from Mobile to Selma, ms. "p RB Taney", Very Fine cover, Unusual	55.00
504	⊠	10c Blue (2). Huge Margins All Around, tied by "Mobile Ala. Nov 7" pmk. on 1862 folded letter to Selma (same corresp. as preceding lot), negligible soiling, still Very Fine.....	40.00
505	⊠	10c Blue (2). Large Margins, couple tiny margin flaws at right, neatly tied by "Montgomery Ala. Sep 22 1862" pmk. on cover, Very Attractive	60.00
506	⊠	10c Light Milky Blue (2). Large Margins, crease ending in closed tear (called "defective" on accompanying P.F. Certificate), tied by Bold Fountain Hill, Ten. pmk. on Turned Cover ; Pair 5c Deep Blue (7a), Remarkable Shade, "Paid" in circle cancel, not tied, light Saltville, Va. pmk., Very Attractive	E. VII
507	⊠	10c Light Milky Blue, St. Y (2). Large Margins, faint crease, tied by "Monticello Mi." pmk. on cover, Very Fine Appearance.....	60.00
508	⊠	10c Blue, Hoyer (2). Vertical Pair, Large Margins All Around, creased before using, tied by Richmond, Va. pmk. on Bell & Everett Campaign cover, Embossed Slogan under stamps on flap, cover slightly aged & couple tears, Rare Usage	E. VII
509	⊠	10c Blue (2). Two Diff. Shades, Margins All Around, tied on separate covers, tiny surface scuffs on one, otherwise Fine Pair	120.00
510	⊠	10c Blue (2). Three Distinct Shades, Ample to Large Margins, tiny faults, tied on covers by diff. town pmks., Attractive Lot.....	E. V
511	⊠	10c Blue (2). Four Diff. Shades, on separate covers, two slight defects, others Fine & Attractive.....	E. V

512	∞	10c Light Blue, Paterson (2a). Huge margins, small neat ms. cancel, not tied on cover, "Flat Rock N.C." pmk., part of cover back missing, stamp Extremely Fine.....	60.00								
513	∞	10c Light Blue, Paterson (2a). Large Margins, tied by light "Lexington Va." pmk. on cover, cover defective, stamp Extremely Fine.....	60.00								
514	∞	10c Milky Blue, St. Y (2a). Large Margins, tied on homemade cover by Charleston, S.C. pmk., negligible toning, otherwise Very Fine	60.00								
515	∞	10c Light Blue, Paterson (2a). Large Margins Almost All Around, light crease, tied by Blue Petersburg, Va. pmk. on cover, Very Attractive	60.00								
516		10c Dark Blue (2b). Large to Huge Margins, Beautiful Shade, tied by Richmond, Va. pmk. on cover front, Blue Advertising Corner Card, Very Fine	E.V								
517	∞	10c Dark Blue, Paterson (2b). Ample to Large Margins, tied by "Fairfield Va." pmk. on back of cover, Fine	60.00								
518	∞	10c Dark Blue, Hoyer (2b). Margins, All Around, tied by ms. "Tebeanville (Ga.) May 23" pmk. on tiny cover, Very Fine, Scarce Town.....	65.00								
<table border="0" style="width: 100%;"> <tbody> <tr> <td>519</td> <td>∞</td> <td>2c Green (3). Three Large Margins, just clear at left, diagonal crease, tied by "Salisbury N.C." pmk. on large (8½ x 12½") Advertising Broadside of the Purchasing Agent of the North Carolina R.R., Rare & Spectacular, ex-Weatherly</td> <td>800.00+</td> </tr> <tr> <td>520</td> <td></td> <td>2c Green (3). Vertical Strip of Three showing Large Part of next stamps at Top & Bottom (originally Strip of Five), Ample to Large Margins except one stamp just in at right, tied by "Greensborough Ala." pmks. on large part of cover front, Fine-Very Fine, Rare Strip (cat. as Pair & Single)</td> <td>650.00+</td> </tr> </tbody> </table>				519	∞	2c Green (3). Three Large Margins, just clear at left, diagonal crease, tied by "Salisbury N.C." pmk. on large (8½ x 12½") Advertising Broadside of the Purchasing Agent of the North Carolina R.R., Rare & Spectacular, ex-Weatherly	800.00+	520		2c Green (3). Vertical Strip of Three showing Large Part of next stamps at Top & Bottom (originally Strip of Five), Ample to Large Margins except one stamp just in at right, tied by "Greensborough Ala." pmks. on large part of cover front, Fine-Very Fine, Rare Strip (cat. as Pair & Single)	650.00+
519	∞	2c Green (3). Three Large Margins, just clear at left, diagonal crease, tied by "Salisbury N.C." pmk. on large (8½ x 12½") Advertising Broadside of the Purchasing Agent of the North Carolina R.R., Rare & Spectacular, ex-Weatherly	800.00+								
520		2c Green (3). Vertical Strip of Three showing Large Part of next stamps at Top & Bottom (originally Strip of Five), Ample to Large Margins except one stamp just in at right, tied by "Greensborough Ala." pmks. on large part of cover front, Fine-Very Fine, Rare Strip (cat. as Pair & Single)	650.00+								
521	∞	5c Blue (4). Margins to slightly in, few gum stains, affixed over U.S. 1c Star Die Entire (U19) , tied by Blue "Raleigh N.C." double circle pmk., slightly reduced at left, Fine	E.V								
522	★	4c Blue (4). Horiz. Pair, Large Margins All Around, Almost Full o.g., light natural gum bends, Very Fine	45.00								
523		5c Blue, St. 2(4). Large Margins, tied by Perfect "Richmond Va. Apr 10 1862" pmk. on small piece, Extremely Fine, with P.F. Certificate	17.50								
524	∞	5c Blue (4). Margins to barely in, tied by "Austin Tex." pmk. on large size cover with State of Texas, Adjutant Inspector General's Office/Official Business. Imprint, addressed to "Brig. Gen. Robt. Bechern . . . New Braunfels, E. Texas", Fine & Very Scarce	E.VII								
525	∞	5c Blue, "Spur" on T.L. Scroll (4 var). Ample to Large Margins, tied by Savannah pmk. on cover, Fine & Scarce.....	E.V								
526	∞	5c Deep Blue (4). Beautiful Shade, Margins All Around, tied by "Lebanon Va." pmk. on cover, Fine, ex-MacBride.....	E.III								
527	∞	5c Blue, St. 2(4). Margins All Around, tied by "Wilmington N.C." pmk. on fresh cover, Fine & Attractive.....	35.00								
528	∞	5c Light Blue, St. 2, Dark Blue, St. 3(4, 4a). Single of Each, Margins Almost All Around, tied on cover by light town pmk., Fine & Unusual..	E.VI								
529	∞	5c Blue (4). Horiz. Pair, Margins All Around, tied by "Mobile Ala" double circle pmk. on folded letter, Very Fine.....	70.00								
530	∞	5c Blue (4). Horiz. Pair, Margins All Around, tied by Va. Town pmk. on cover made from page of Receipts, Fine	(Photo) E.VI								
531	∞	5c Blue, St. 2(4). Horiz. Pair, Large Margins, crease ending in small tear, cancelled by "Mobile Ala" pmk. & "tied" by embossing on folded letter made from page of Receipt Forms of Mobile & Ohio R.R. , cover has ms. "via M & O R. Road", Very Scarce	(Photo) E.VI								

532	⊗	5c Dark Blue, St. 3(4). Vertical Pair , Margins to slightly in, bottom stamp long scissors cut, pen cancels, not tied, ms. "Jarratts Va" pmk. on small cover made from Patent Medicine Wrapper, Unusual.....	E.V
533	⊗	5c Blue (4) . Two covers, former Margins Almost All Around, tied by "Augusta Ga." pmk. on cover made from "Memorandum for South Carolina Rail Road"; latter Margins All Around, tied by grid, "Athens Ga." pmk. on cover with Blue Illustr. University of Georgia Corner card, stamp & cover repaired; Scarce Covers.....	E.V
534	⊗	5c Blue (4) . Two Diff. Printings, tied on covers, former by Blue "Raleigh N.C." double circle pmk., latter by ".....erry C.H., S.C." pmk., each slightly reduced at left, Scarce.....	E.IV
535	⊗	5c Blue (4) . Three Distinct Shades, Margins to slightly in, tied on covers by Town pmks., "Richmond Va.", Blue "Sandersville Ga.", & ms. "Vernonsville S.C.", Attractive Lot.....	E.VI
536	★	10c Rose (5) . Margins to slightly in, few thin spots & slightly diagonal bottom left corner, Good.....	275.00
537		10c Rose (5) . Clear to Large Margins, tied by "Sep. 25, 1862, Fayetteville, N.C." pmk. on small piece, Fine.....	125.00
538	⊗	10c Rose (5) . Large Margins, incl. B. Sheet Margin with ".....ig, Richmond Va." Part Imprint , tied by "Charleston S.C." pmk. on cover, faint corner bend, otherwise Extremely Fine, Rare with Imprint.....	E.XII
539	⊗	10c Deep Rose (5) . T.R. Sheet Corner Single, Large Margins, tied by "Mobile Ala. Jul 24, 1862" pmk. on homemade cover, slight gum stains in margin only, Very Fine, with P.F. Certificate.....	(Photo) 250.00
540	⊗	10c Rose (5) . T. Sheet Margin, Ample to slightly in other sides, long sealed tear, neatly tied by Blue "Albany Ga. Aug 28 1862" pmk. on cover, Scarce.....	250.00
541	⊗	10c Rose (5) . Margins All Around, tied by neat "Okolona Miss" pmk on U.S. 3c Red Entire (U10) , addressed to a Captain in the Army of Tennessee, then Turned & reused back to Miss. (no postal markings) with Soldier's Letter enclosed. Stamp has couple wrinkles & small stain, couple tiny cover tears, of Little Consequence considering the Rarity of this Cover, Attractive.....	(Photo) E.XII
541A	★	5c Light Blue (6) . Cpl. Sheet of 100 , Full o.g., selvedge creases & tears, two small tears almost entirely betw. stamps, otherwise Very Fine.....	325.00+
542	⊗	5c Light Blue (6) . Margins All Around, light crease, tied by blue Lynchburg, Va. pmk. on Illustrated Fire Engine cover, Insurance Co. Corner Card on flap, Very Fine, Outstanding Advertising cover, with P.F. Certificate.....	(Photo) E.IX
543	⊗	5c Blue (6) . Horiz. Pair , Margins to bit in, tied by blue grids on cover, matching " Raleigh N.C. Jul 2, 1862 pmk., 2nd day of 10c Rate , bit worn, Scarce.....	E.V
544	⊗	5c Blue (6) . Three Horiz. Pairs & Two Singles, tied by diff. Grids, Town pmks. on three covers & one front, mixed condition.....	E.III
545	⊗	5c Blue (6) . Horiz. Pair, Vertical Pair & Two Singles, Large Margins to slightly in, tied by diff. town pmks. on three covers, Fine Lot.....	E.III
546		5c Blue (6, 7) . Horiz. Pairs on Turned Cover , front only; former pen cancels, not tied, ms. "Robisons N.C." pmk., latter tied by "Wilmington N.C." pmk., Fine.....	E.III
547	⊗	5c Blue (6, 7) . Pair of Each plus Two Singles of latter, tied on Three covers, ms. pmks. of Cotton Grove, N.C., Pedlar's Mills, Va. (front only) & White Store, Tenn. , first Forwarded with add'l. "Statesville N.C.," pmk., Scarce Lot.....	E.VI
548	⊗	5c Blue (6, 7) . Three Horiz. Pairs & Two Singles, tied on Four covers by Blue Town pmks., two Lynchburg, Va. & two Petersburg, Va., Fine Lot.....	E.IV
549	⊗	5c Blue (6, 7) . Vertical & Horiz. Pairs of Each, Margins to slightly in, tied on Four covers by Richmond, Va. pmks., Good-Fine Lot.....	E.III

550	⊠	5c Blue (6, 7). Pairs , Three of former, Five of latter, Margins to slightly in, Mostly diff. Shades, on separate covers, all but one tied by Town pmks., few minor faults, Attractive Lot	E.VII
551	⊠	5c Blue (7). Horiz. Pair , Margins All Around, tied by Bold Blue "Richmond Va." pmk. without Date Logo (Military Usage) on homemade cover, Very Fine, Scarce	E.IV
552	⊠	5c Blue (7). Horiz. Pair , Clear To Large Margins, natural wrinkle, tied by Green Grids & Matching N.C. double circle pmk. on cover, slightly reduced at right, Very Fine, Very Scarce	E.VI
553	⊠	5c Blue (7). Vertical Pair , Margins Virtually All Around, tied by Seven-Bar Grids (Army Field Cancel) on cover made from Cartridge Wrapper with 2½ x 1¾" printed label inside "10 Cartridges./ Mississippi/or/Austrian Rifle./Cal. .54./ Atlanta Arsenal—June, 1864."; Fine, one of the Rarest "Gun Covers" in Existence, another cover with same Army cancels accompanies; ex-Seybold	E.IX
554	⊠	5c Blue (7). Horiz. Pair , Large Margins, neatly tied on cover by "Greenville Ten." pmk., cover slightly aged, stamps Extremely Fine	E.III
555	⊠	5c Blue, De La Rue Paper (7 Var). Horiz. Pair , Right Stamp "White Cravat" Variety, Margins to slightly in, tied by Bold "Woodstock Va." pmk. on cover with Embossed Corner Card of American Telegraph Co., slightly reduced at right, stamps hinged to show Corner Card, Fine & Unusual	E.IV
556	⊠	5c Blue (7). Horiz. Pair , Margins Almost All Around, tied by Rimless "Forest Depot Va." pmk. on small cover, Fine & Unusual	E.III
557	⊠	5c Blue (7). Horiz. Pair , Margins All Around, small filing crease in one, tied by Blue pmk. on cover, Three Line South Carolina Adjutant & Inspector General's Office Semi-Official Imprint (Dietz Ty I); four line docketing on front regarding Discharge Papers, Fine Cover	E.V
558	⊠	5c Blue (7). Horiz. Pair , Margins All Around, tied by "Prattville Ala." pmk. on Green Allover Advertising cover of Cotton Gin mfr., small cover nick at top, otherwise Fine & Attractive.....	E.V
559	⊠	5c Blue (7). Horiz. Pair , couple minor faults, tied by grids, "Chapel Hill N.C." pmk. on Turned Cover with Horiz. Pair 5c Blue (7), Margins to slightly in, tied by light Pittsboro, N.C. pmk., Attractive Cover	E.IV
560	⊠	5c Blue (7). Vertical Pair , Margins All Around, tied by Blue "Chester C.H. S.C." Double Circle pmk. on small green cover, small tear at top, otherwise Very Fine	E.II
561	⊠	5c Blue (7). Horiz. & Vertical Pairs , Huge Margins to just in at couple places, tied by Richmond, Va. pmks. on 1863 cover to Tenn., Fine & Unusual.....	E.V
562	⊠	5c Blue (7). Two Horiz. Pairs , Diff. Shades, Margins All Around, each tied on neat homemade cover, Fine	E.III
563	⊠	5c Blue (7). Three Pairs , tied by town pmks. on diff. covers, Fine Lot	E.III
564	⊠	5c Blue (7). Four Pairs , Diff. Shades, tied on separate covers by diff. Town pmks., Ala., N.C., S.C. & Va. Towns, mostly Fine Lot	E.V
565	⊠	5c Blue (7). Four Pairs , Margins Virtually All Around, each with diff. Plate or Printing Variety , tied by Town pmks. on separate covers, Fine-Very Fine Lot	E.V
566	⊠	5c Blue (7). Six Pairs , Diff. Shades, each tied on cover by diff. town pmk., Fine Lot	E.VI
567	⊠	5c Blue (7). Eight Stamps on Four covers, incl. Horiz. & Vertical Pairs, Three with Diff. Town pmks., other ms. "X" cancels, sent to "Washington, Arkansas.", mixed condition	E.IV
568	⊠	5c Blue (7). Eight stamps on four covers, diff. pmks. (one without pmk., pen cancel, to Richmond, Texas), mixed condition, also incl. Two Horiz. Pairs, tied by "Society Hill S.C." pmks. on piece	E.V

569	5c Blue (7). Six Pairs, tied on separate covers by diff. Town pmks., incl. "Big Island Va." front only, "Starkville Ga.," "Sumter S.C.," etc., Clear Strikes, Fine Lot.....	E.VI
570	2c Brown Red (8). Margins All Around, tied by Bold Richmond, Va. pmk. on tiny Drop Letter, Very Fine, Handsome, signed "Dietz"..... (Photo)	250.00

571	2c Brown Red (8). Horiz. Pair & Strip of Three, Margins All Around, Mostly Large, Rimless Grid cancels, Pair tied by matching "Jamestown N.C." Balloon-type pmk. on cover, one stamp negligible corner crease, otherwise Very Fine, Choice & Rare (Strip of Five on Cover Cat. \$1,500.00) (Photo)	E.XV
572	2c Red Brown (8). Horiz. Strip of Five, Large Margins to slightly in, tied by three strikes of "Pittsylvania C.H. Va." pmk. on homemade Turned Cover with damaged 10c Blue (11), Richmond, Va. pmk., minor cover aging, otherwise Fine, Rare, especially as turned cover, with CSA Letter of Authentication (Photo)	1,500.00+

573	10c Gray Blue, "T-E-N" (9b). Large Margins, light Town pmk., small faint crease, Extremely Fine Appearance..... (Photo)	110.00
574	10c Blue, Frame Line (10). Complete Top & Left frame lines, Bottom Virtually Complete, One-Third Complete at Right, tied by light Richmond, Va. pmk. on cover. The corner bearing the stamp has been skillfully rejoined, Very Fine & Handsome..... (Photo)	500.00+
575	10c Deep Blue, Keatinge & Ball (11). Huge Margins, tied by light "Society Hill S.C." pmk. on small Jan. 1865 cover to Augusta, usual negligible gum toning, Extremely Fine	30.00
576	10c Greenish Blue (11c). Large Margins, tied by Atlanta, Ga. pmk. on cover made from Military Ration Form , Very Fine, Scarce	E.III
577	10c Blue (11). Margins All Around, light creases, pen cancel, not tied on cover made from Navigation Chart of Little Choptank River (Md.), flap mended, Very Unusual.....	E.IV
578	10c Blue (11). Margins Virtually All Around, tied by "Williamston N.C." pmk. on cover, ms. endorsement "W.R.R." (Railroad); Turned & reused with 10c Greenish Blue (12) tied by Town pmk., Military address, Fine & Scarce.....	E.IV
579	10c Blue (11). Large Margins All Around, Affixed Over U.S. 3c Star Die Entire (U27) , tied by Richmond, Va. pmk., Fine, signed "Ashbrook"	E.III
580	10c Blue (11). Large Margins, light crease, tied by "Bonham Texas" pmk. on cover (turned, no stamp or pmk, addressed to "Ft. Washita"), restored at top, Scarce	E.III
581	10c Blue (11). Huge Margins, small cut in margin only, tied by grid on cover, " Cunningham Tex. " Large Rimless circle pmk., cover bit worn, Fine, Scarce pmk.	E.IV
582	10c Blue (11). Large Margins, neat pen cancel, not tied on cover, "De Kalb Tx." pmk., without flap, Fine	E.IV
583	10c Blue (11). Huge Margins, light pen cancel, not tied on cover, "Fairfield Tex." pmk., small cover mend at top, stamp Extremely Fine	E.IV
584	10c Blue (11). Large Margins, tied by light Macon, Ga. pmk. on Turned Cover with Fine 10c Blue (11), tied by Ga. Town pmk. to Macon; Fine.....	E.IV
585	10c Blue (11). Margins to just in at one point, tied by "Danville Va." pmk. on cover made from Nautical Chart, Fine & Unusual.....	E.V
586	10c Blue (11). Two, Distinct Shades, one defective, other Extremely Fine, tied by "Staunton Va." pmk. on cover to Tye River Warehouse, Va., Unusual	E.III

587	⊠	10c Blue (11). Two covers, former Huge Margins, corner crease in margin only, tied by Red "Alexandria La." pmk. to Jefferson, Texas, (curious "doodling" on front); latter Large Margins to just in, tied by Red "Chester C. H. S.C." double circle pmk., Turned , originally carried privately, No postal markings; Scarce Lot.....	E.III
588	⊠	10c Blue (11). Horiz. & Vertical Pairs, Distinct Shades, former Margins Almost All Around, tied by Va. town pmk. on cover, bit reduced at right; latter Large Margins, couple tiny corner wrinkles, tied by Mobile, Ala. pmk. on cover, Fine Lot.....	E.III
589	⊠	10c Blue (11). Five, tied on diff. Homemade covers made from Nautical Chart, Map, Military Form, R.R. Station Diagram & Receipt from Steamer Jasper, very mixed condition, Scarce Lot	E.VI
590	⊠	10c Blue (11). Eight, incl. "Soldier's Letter" ms. endorsement, Blue Town pmk., "Richmond, Va." pmk. without Date, etc., Mixed Condition, Scarce Lot.....	E.VI
591	⊠	10c Blue (11). Nine, incl. cover made from Ad, Military Target cancel, one ms. "WRR" (Railroad) etc., Mixed Condition, Interesting.....	E.V
592	⊠	10c Blue (11, 12). Two of former, Horiz, Pair of latter, all somewhat defective, tied by Chattanooga, Tenn. pmks. on cover to Texas, Military return address. It appears that a fifth stamp has been removed along with part of cover, Rare	—
593	⊠	10c Blue, Greenish Blue (11, 12c). Each on U.S. 3c Star Die Entire (U27), former affixed over design & tied by Richmond, Va. pmk. (sealed cover tear); latter used as seal, torn when cover opened, ms. "Bufords" pmk. Interesting Lot.....	E.VI
594	⊠	10c Deep Blue, Keatinge & Ball (11, 12). Each clear to Large Margins, tied by Petersburg, Va. pmks. on diff. covers, Fine & Scarce	E.III
595	⊠	10c Blue (11, 12). Two Turned Covers , former with No. 11 tied by Madison, Ga. pmk., other use No. 11 tied by Greensboro, Ga. pmk.; latter No. 11 tied by Richmond, Va. pmk., other use No. 12 tied by Danville, Va. pmk. (without two flaps), Fine Lot.....	E.V
596	⊠	10c Blue (11, 12). Five, tied on covers by South Carolina town pmks., incl. Dam's Run, Georgetown & Pendleton, Fine Lot	E.V
597	⊠	10c Blue (11, 12). Six, tied on covers by Colored town pmks. incl. Blue Petersburg & Charlotte C.H., Va.; Red Petersburg, Va. & Raleigh, N.C., Fine Lot.....	E.VI
598	⊠	10c Blue (11, 12). Six, tied on covers by various town pmks., incl. Chattanooga, Tenn., Griffin, Milledgeville & Washington, Ga., etc., Fine Lot	E.VI
599	⊠	10c Blue (11, 12). Six Diff. Shades, Mostly Large Margins, tied by town pmks. on diff. covers (incl. one "Laid" paper variety), Fine Lot	E.VI
600	⊠	10c Blue (11, 12). Seven, Various shades, tied on covers, by diff. town pmks. incl. Concord, Tenn., New Market, Va., Opelika, Ala., etc., two covers made from Printed Forms, Fine Lot.....	E.VI
601	⊠	10c Blue (11, 12). Seven, tied on covers by Alabama town pmks., incl. Mobile, Montgomery, Selma, Villola, etc., Fine Lot	E.VI
602	⊠	10c Blue (11, 12). Eight, Diff. Virginia Town pmks., stamps with Margins All Around, minor gum Toning, otherwise Fine Group.....	E.VII
603	⊠	10c Blue (11, 12). Eight, tied on covers by diff. North Carolina Town pmks., incl. Oaks, Salem, Smithfield, ms. Waynesville, etc., Fine Lot	E.VII
604	⊠	10c Blue (11, 12). Ten Covers, Fine Range of Shades, Town pmks. & cancels (three ms.), mixed condition, Good-Fine Lot.....	E.VII
605	⊠	10c Blue (12). Ample to Large Margins, Bright Red Marion, Ala. pmk., Very Fine	E.V
606	⊠	10c Blue (12). Margins Almost All Around, Affixed over U.S. 3c Star Die Entire (U27) , tied by Knoxville, Tenn. double circle pmk., Very Fine.....	E.III

607	⊗	10c Greenish Blue (12c) , Huge Margins except just clear at one point, tied by light "Athens Ga." pmk. on Turned Cover , original use U.S. 3c Red Entire (U10), "Memphis Ten. Apr 5 1860" pmk., Very Fine	E.IV
608	⊗	10c Greenish Blue (12c) . Ample to Large Margins, tiny tear clear of design, tied by Red "Yanceyville N.C." pmk. on cover made from Nautical Chart, Fine	E.IV
609	⊗	10c Blue (12) . Margins All Around, toned spots, tied by " Quincy Flor. " pmk. on cover, docketed 1864, Scarce	E.IV
610	⊗	10c Blue (12) . Margins All Around, light crease, pen cancel, "tied" by minor gum stain on cover, ms. " Beaumont " (Texas) pmk. to Richmond, Texas, Scarce	E.III
611	⊗	10c Blue (12) . Margins All Around, tied by light Greensboro, Ga. pmk. on Turned Cover with Fine 10c Blue (12) tied by Augusta, Ga. pmk. to Greensboro, Scarce & Attractive	E.III
612	⊗	10c Blue (12) . Large Margins, tied by Macon, Ga. double circle pmk. on Turned Cover, "Starkville Ga." pmk., matching "Paid" & "10"; also evidence of an apparent Third Use (stamp removed which had been affixed where the "Paid" was struck), Fine & Unusual	E.V
613	⊗	10c Blue (12) . Horiz. Pair , Margins Almost All Around, tied by "Lumberton N.C." pmk. on large size folded cover, Scarce Town, Fine	E.IV
614	⊗	10c Blue (12) . Four Covers & one front, Diff. Shades, each with Richmond, Va. pmk., one cover with Merchant's Corner Card, Fine Lot	E.IV
615	⊗	10c Blue (12) . Bright shade, defective, tied by Richmond, Va. pmk. on 1863 cover, Turned & reused with 10c Rose (5) , used as seal on flap & torn in two when cover opened, ms. "Weston" Ga. pmk, Very Scarce..	E.VII
616	⊗	10c Blue (12) . Nine, incl. Shades, Sheet Margin, Target (Military) cancel, etc., Mixed Condition, Useful Lot	E.VII
617	⊗	10c Blue (12) . Ten, diff. Shades, Wide Range of Town pmks. incl. Red , etc, Mixed Condition, Interesting Lot	E.VII
618	⊗	10c Blue (12) . 11, diff. Shades, Town pmks. incl Blue, Military Target, also C.S.A. "Nitro & Mining Bureau. Official Business." Corner Card, etc., Mixed Condition, Scarce Group	E.VIII
619	⊗	20c Green (13) . Margins Virtually All Around, tied by "Richmond Va." pmk. on Turned Cover , first use with Very Fine 10c Blue (12), light Ga. Town pmk., Fine & Scarce	275.00+
620	⊗	20c Green (13) . Margins All Around, small tear, tied by Richmond, Va. pmk. on Turned Cover , first use to "C.S.S. Pat. Henry, Richmond, Va." (stamp removed), Scarce	E.VIII
621	⊗	20c Green (13) . Pale Shade, Margins to just touched at one point, tiny faults, tied by Red "Petersburg Va." pmk. on cover to Soldier at Winder Hospital, Richmond, Va., Unusual	E.VII

EXPRESS COVER

622	⊗	Adams Ex. Co. * Louisville, Ky. * Jul 4, 1861 , Three Strikes on 3c Star Die Entire (U27), to New York, slightly worn & small piece out at bottom right, Very Scarce (Probably "Across the Lines" cover but no Southern pmk. to verify)	E.VIII
-----	---	------------------------------------------------------------------------------------------------------------------------------------------------------------------------------------------------------------------------------------------------	--------

RAILROAD COVERS

623	⊗	Wartrace, N. & C. R.R., Jun 10, 1861 , Oval R.R. pmk., bit blurry but Entirely Legible, struck twice, one tying 3c Red (26), top perfs. trimmed, on small cover to Mississippi, Used During Tennessee Independent Statehood ; without flap, couple slight nicks at top, A Great Rarity, ex-Weatherly, who stated it was Unique	E.XII
624	⊗	Richmond Va. Jan 7, 1863 , Bold pmk., Bold "Due 10" & "Way," Choice Strikes on Officer's letter addressed in care of the "Asst. Secty of War", the "Way" marking is Very Rare, indicating it was posted en Route, Very Fine, ex-Weatherly	E.X

PATRIOTIC COVERS

- | | | | |
|-----|---|---------------------------------------------------------------------------------------------------------------------------------------------------------------------------------------------------------------------------------------------------------------|---------|
| 625 | ⊗ | Norfolk Va. Jul 4, 1861 , Blue double circle pmk., matching "Paid" in Circle & "10" on Hand-painted Multicolor Flag Patriotic cover, small tear at bottom, otherwise Fine, Very Scarce.....(Photo) | E. IX |
| 626 | ⊗ | Richmond Va. , partly clear pmk., matching clear "Paid 10" in Circle on Patriotic cover, Cannon, 11-Star Flag & Verse (MacBride Ty E-A-1 var, Verse 3), somewhat worn & reduced, Scarce(Photo) | E. VIII |
| 627 | ⊗ | Winchester Va. , light pmk., matching "Paid" & "10" on Multicolor 12-Star Flag Patriotic cover (Mac Bride Ty. B-51), worn & small piece out at top, Scarce | E. VI |
| 628 | ⊗ | 5c Olive Green (1c) , Margins All Around, creased before use, ms. "X" cancel, not tied, ms. "Centreville Va." pmk. on 11-Star Flag Patriotic cover (Mac Bride Ty. B-48, Verse 2, Imprint 11), Scarce & Attractive-.....(Photo) | E. VIII |
| 629 | ⊗ | 5c Green (1) , Three Large Margins, touched at top, pre-printing crease, tied by light town pmk. on Green Patriotic cover with Flag & Verse (Mac Bride Ty. B48-a), cover somewhat worn with piece out at bottom right, Scarce(Photo) | E. VII |
| 630 | ⊗ | 5c Blue (7) , Vertical Pair , Margins Almost All Around, top stamp light Confederate (one front only), also incl. Four Diff. So. Carolina Palmetto Flag Designs, Fine-Very Fine, Very Scarce Lot, All Unused | E. VIII |
| 631 | ⊗ | 5c Blue (7) , Horiz. Pair , Margins Almost All Around, small tear, tied by light Blue Petersburg, Va. pmk. on Patriotic cover, 12-Star Flag, Cannon & Verse (Mac Bride Ty. E-A-1e, Verse 9), bit aged & without flap, Scarce.....(Photo) | E. VIII |
| 632 | ⊗ | Confederate Flag , 20 Diff., Most Multicolor, Ten Anti-CSA & Ten Confederate (one front only), also incl. Four Diff. So. Carolina Palmetto Flag Designs, Fine-Very Fine, Very Scarce Lot, All Unused | E. VIII |

WALLPAPER COVERS

- | | | | |
|-----|---|--------------------------------------------------------------------------------------------------------------------------------------------------------------------------------------|--------|
| 633 | ⊗ | 5c Blue (7) , Horiz. Pair , Margins to slightly in, ms. cancel, not tied on Wallpaper cover, Floral design in Blue & Gray, Fine..... | 80.00 |
| 634 | ⊗ | 10c Blue (11) , Large Margins, tied by "Montevallo Ala." pmk. on Wallpaper cover, worn & somewhat ragged at top, Scarce..... | 125.00 |
| 635 | ⊗ | 10c Blue (11) , Margins All Around, tied by "Chester C.H. S.C." pmk. on Multicolor Wallpaper cover, design in Red, White & Green, Fine(Photo) | 125.00 |
| 636 | ⊗ | 10c Blue (12) , Margins All Around, tied by "Newberry C.H. S.C." pmk. on Multicolor Wallpaper cover, design in Red, White & Green, Fine..... | 125.00 |
| 637 | ⊗ | 10c Light Blue (12b) , Large Margins, ms. cancel, not tied on Multicolor Wallpaper cover, Floral design; ms. "Manchester SC" pmk., Very Fine & Attractive(Photo) | 125.00 |

PRISONER OF WAR COVERS

- | | | | |
|-----|---|-----------------------------------------------------------------------------------------------------------------------------------------------------------------------------------------------------------------------------------------|-------|
| 638 | ⊗ | Prisoner's Letter Examined, Fort Delaware, Del. , bit blurry Oval Handstamp on cover to Springfield, Kentucky, U.S. 3c Rose (65) tied by grid, "Delaware City Del." pmk. struck twice, Fine & Rare(PPhoto) | E. VI |
| 639 | ⊗ | Prisoner's Letter/Examined/J Jordan/Johnsons Island, O. , Bold Oval Censor Marking on cover with 3c Rose (65) tied by Blue "Sandusky O. Apr 14, '65" duplex pmk., to Louisville, Ky., Very Fine(Photo) | E. VI |
| 640 | ⊗ | Prisoner's Letter/Examined/Fort Delaware, Del. , Clear Oval handstamp on cover to Lexington, Ky., U.S. 3c Rose (65), tied by grid, "Delaware City Del." pmk., small closed cover tear at bottom, otherwise Fine & Handsome | E. V |

- 641 ☒ **Prisoners Letter/Examined/Elmira, N.Y.**, Mostly Clear Oval hand-stamp on cover to Washington, D.C., faulty U.S. 3c Rose (65), tied by "Elmira N.Y. Aug 13, 1864" pmk., Fresh & Fine Prisoner's Cover **E.VI**
- 642 ☒ **R.I. Barracks./Examined/Prisoner's Letter**, lightly-struck Blue Oval ties U.S. 3c Rose (65), cork cancel, on cover, faint N.Y. town pmk., addressed to "Barrack 19, Rock Island Illinois," somewhat worn, Unusual..... **E.V**
- 643 **"By flag of Truce Boat via Fortress Monroe,"**ms. docketing on portion of cover with U.S. 3c Rose (65), tied by target, "Delaware City Del." pmk. & **CSA 10c Greenish Blue (12)**, defective, tied by "Richmond Va." pmk.; Attractive, Very Scarce **E.V**
- 644 ☒ **"Officers Letter Prisoner of War D.S.B.,"** ms. endorsement on cover from **Union Officer in Confederate Prison**, D.S. Bartrum to his wife in Westport, Conn., ms. **"For Flag of Truce"**, Old Point Comfort, Va. pmk. & "Due 3"; no evidence of Point of Origin as usual, Fine & Rare **E.VIII**
- 645 ☒ **Prisoner of War Cover from Prisoner at Alton, Illinois to Prisoner at Camp Chase, Ohio**, 3c Pink on Buff Entire (U35), Blue Target cancel, matching "Alton Ill. Mar 30, 1863" Double circle pmk., Blue Crayon "Exd" & "OK" in pencil, few minor cover tears, really immaterial considering its Extreme Rarity (Antrim lists but **One** Prisoner's Letter from Alton; this is a Second), A Marvelous Cover **E.X**
- 646 ☒ **Prisoner of War**, 3c Rose (65), tiny faults, tied by odd grid, Boston, Mass. pmk. on cover to "Confederate Prisoner of War, Old Capitol Prison, Washington, D.C.", forwarded to Point Lookout, Fine cover **E.VI**
- 647 ☒ **Prisoner of War Cover, Davids Island, N.Y.** to "Mattoax Depot Va.", U.S. 3c Rose (65), small flaws, tied by Target, matching **"Pelham NY Aug 31"** pmk., **CSA 10c Blue (11)**, Huge Margins, surface scuffs, tied by "Richmond Va Sep 11, 1863" pmk. Davids Island used as Prison Camp for only **Four Months & only Three Covers Known** (see Antrim, pp. 71-72). There are two small closed cover tears at top, of Little Consequence considering the Extreme Rarity of this cover, with Van Dyk MacBride letter of authentication **E.XII**
- 648 **Prisoner of War**, Three cover fronts, each with one or two 3c Rose (65), to Prisoners at Point Lookout, Md., Nice Range of Markings, Scarce Group **E.VI**

LETTERS TO PRISONERS OF WAR

The following eleven covers are Money Letters from the South to Confederate soldiers in Union Prisons. Each bears a written endorsement of the amount of money contained therein. These money letters were sent unsealed & under separate cover to Point Lookout, Md. where they were examined & forwarded to the addressee. Unless otherwise noted in the description, each bears an uncanceled U.S. 3c Rose (65), usually defective, or off-center, and no postal markings.

- 649 ☒ **Via Flag of Truce Boat Fortress Monroe**, ms. endorsement on **Prisoner of War** cover to Point Lookout, Md., ms. "\$.25c U.S. Postal Currency"; cover bears **U.S. 3c Rose (65) & C.S.A. 10c Blue (11)**, both uncanceled, Fine & Rare **E.VII**
- 650 ☒ **Dead**, ms. endorsement on **Prisoner of War** cover to Point Lookout, Md., ms. "2.25 U.S. Currency" at top, also ms. "Care of Maj Brady Provost Marshal"; cover bears **CSA 10c Blue (12)**, defective, tied by indistinct town pmk., Rare **E.V**
- 651 ☒ **By Flag of Truce**, ms. endorsement on cover to **Prisoner of War** at Fort Delaware, ms. "ex" (Examined) & crayon "C" markings, Fine & Scarce **E.IV**

652	✉	By Flag of Truce , ms. endorsement on cover to Prisoner of War , "4th Texas Regt" at Fort Delaware, ms. "ex" (Examined) & crayon "C" markings, Fine & Scarce	E.IV
653	✉	Per Flag of Truce , ms. endorsement on cover to Prisoner of War at Point Lookout, Md., ms. "14th March Exchanged (No 17)" docketing, Fine & Scarce	E.IV
654	✉	For Flag of Truce , ms. endorsement on cover to Prisoner of War at Fort Delaware, ms. "ex" (Examined) & crayon "C" markings, also other docketing on cover, Fine & Scarce	E.IV
655	✉	24th Feby Exchanged , ms. endorsement on cover to Prisoner of War at Pt. Lookout, Md., ms. "ex" (Examined) & crayon "C" markings, Fine & Scarce	E.IV
656	✉	Cover to Prisoner of War at Camp Chase, Ohio, ms "ex" (Examined) & crayon "C" marking, Fine & Scarce	E.IV
657	✉	Cover to Prisoner of War at Camp Chase, Ohio, crayon "C" marking, 3c Rose (65) "tied" by pencil docketing, Fine & Scarce	E.IV
658	✉	Cover Prisoner of War at Fort Delaware, crayon "C" marking, Fine & Scarce	E.IV
659	✉	Cover to Prisoner of War at Ft. Delaware, ms. "ex" (Examined) & crayon "C" markings, also ms. "Dead", Fine & Scarce	E.IV

MONEY LETTERS OF UNION ORIGIN TO PRISONERS OF WAR

660	✉	Dead , ms. endorsement on cover to Prisoner of War at Point Lookout, Md., 3c Rose (65) tied by pen cancel, "Palestine Ind. (?) Mar 7" pmk., ms. endorsement on flap "Died March 2d 1865", Fine, Very Scarce	E.V
661	✉	Dead , ms. endorsement on cover to Prisoner of War at Point Lookout, Md., 3c Rose (65) tied by grid, "Waynesboro Pa" pmk., Fine & Scarce	E.V
662	✉	Released , Crayon endorsement on cover to " A Conscripted Prisoner " at Rock Island, Ill., 3c Rose (65) tied by target & "Saint Charles Mo. May 23 '65" pmk., cover slightly reduced at right into stamp, otherwise Very Fine, Scarce	E.V
663	✉	Released , Crayon endorsement on cover to Prisoner of War at Rock Island, Ill., 3c Rose (65) tied by target, "Louisville Mo" pmk., Scarce	E.V
664	✉	Cover to "Regst. Prisoner of War Fort Pulaski Georgia" , ms. "ex. (Examined) & "C" markings, 3c Rose (65) tied by target & "Nashville Ten" Union pmk., Fine, Very Scarce	E.VI
665	✉	Cover to Prisoner of War at Point Lookout, Md., 3c Rose (65) tied by target & "Shelbyville Ten Aug 11 '64" double circle Union pmk., negligible cover flaws, otherwise Fine & Scarce	E.V

"OLD STAMPS NOT RECOGNIZED"

666	✉	3c Red (26) . Uncancelled, three nibbed perfs., "Philadelphia Pa Oct 31 1863" & grid duplex pmk., two strikes of Old Stamps Not Recognized & matching "Due 6" on cover to Henderson, Minn., Germantown, Pa. pmk. on back, Beautiful Markings, a Rare & Choice Cover, ex-West, Illustrated in Ashbrook, Vol II, p. 33 (the Philatelic Foundation has declined opinion on this cover; However, we feel that it is Unquestionably Genuine in All Respects)	E.XV
-----	---	-----------------------------------------------------------------------------------------------------------------------------------------------------------------------------------------------------------------------------------------------------------------------------------------------------------------------------------------------------------------------------------------------------------------------------------------------------------------------------	------

BLOCKADE COVER

- 667 ☒ **Blockade Cover via Mexico**, folded letter headed "Monterey 7th of June 1863", addressed to "Eagle Pass" (Texas), Clear Blue Double Oval "Brach-Shonfeld y Co. Monterey" Forwarder's handstamp. Then Forwarded to San Antonio with **Horiz. Pair 5c Blue (6)**, Margins to just in, scissors cut in one, tied by "Eagle Pass Tex Apr 10" pmk., thus nearly Ten Months in Transit; A Fine & Rare Confederate Cover (see Dietz, 1959, pp. 200-201)(Photo) E.XII

UNION CIVIL WAR COVERS & COLLATERAL

- 668 ☒ **Banks' Division**, Blue pmks. on Three Covers, two tie 3c Rose (65), other on stampless Soldier's Letter, matching Blue "Due 3" in Circle, repeated in Black, one No. 65 s.e., Fine Lot E.V
- 669 ☒ **"Carpetbaggers" Cover**, 2c Black Entire (U52), Front & Back Ad of "General Southern Land Agency" offering "1,000,000 Acres of Land, Including Small Farms, Cotton Plantations" etc., Very Fine, Fascinating Americana E.IV
- 670 ☒ **Civil War**, Two Unusual Covers, 3c Rose (65), tied by New York pmk. on "U.S. Sanitary Commission" Corner Card cover, Over which is a Printed Ad for "Continental Tea Company"; 2c Black (73) tied by grid on "Adjutant General's Office" Corner Card cover, enclosure List of New Hampshire Regiments Mustered Out as of Aug. 19, 1865; Fine & Scarce Covers E.VI
- 671 ☒ **Prisoner's Letter**, 3c Rose (65), perf. flaws, tied by "Sandusky O. Jul 27 '64" duplex pmk on cover, ms. "Ex A", cover slightly aged, Scarce E.V
- 672 ☒ **U.S. Sanitary Commission, Central Office, Washington, D.C.**, Bold 33mm handstamp on back of cover, 3c Rose (65), tied by "Washington D.C.," duplex pmk., 1864 Soldier's Letter enclosed, slightly worn, Scarce Marking E.III
- 673 ☒ **Civil War Soldier's Letters**, Twelve, correspondence from son to parents, Oct. 1862-Feb. 1865, headings incl. "Camp Picher", "Camp near Bello plains Va.", "McKims Hospital Balt Md" & "Head Quarters Army of Potomac"; covers accompany, each with 3c Rose (65), tied by Washington or Baltimore pmks., Fine & Interesting Lot E.VI
- 674 ☒ **Civil War Collateral**, 39 Items, Mostly Recent First Day & Event Covers, but incl. stampless cover, "Dahlonga Ga." pmk. & ms. "Paid 5", also C.S.A. 5c Blue (6) Horiz. Pair tied on cover, Interesting Lot E.III
- 675 **Manumission**, 1818 Partly Printed Document, New York City, "I, Daniel Kissam . . . Manumit, make Free, and set at Liberty, one slave, named James Cold . . .", etc.; minor separations along folds, otherwise Fine E.V
- 676 **Slave Documents**, 1855-59, Five Texas District Court Proceedings relating to the Acquisition, Mortgaging & Disposition of Human Chattel (Slaves), Wonderful State of Preservation, Interesting Historical Lot E.V
- 677 **Slave Documents**, 1843-61, Six Texas District Court Proceedings relating to the Acquisition, Mortgaging & Disposition of Human Chattel (Slaves), Wonderful State of Preservation, Interesting Historical Lot E.VI

END OF SECOND SESSION

THIRD SESSION
WEDNESDAY, APRIL 20, 1977 — 11:00 A.M.

UNITED STATES

UNITED STATES ESSAYS

678 E	1c-90c 1851-57 Issue Die Essays on Proof Paper (Brazer 33E-Ob, 55E-Aa, 59E-Ad, 62E-Ac). Few small thins or translucencies, otherwise Very Fine	E.VI
679 E	24c Washington Vignette with Label, Essay on Proof Paper (Brazer 60E-Ad). Eight of the Fifteen Diff. Colors, some translucencies, couple minor thins, otherwise Very Fine	E.VII
680 E	2c, 3c Pictorial Plate Essays on Grilled, Gummed & Perforated Stamp Paper (Brazer 113E-De, 114E-Ch). Three shades of 2c incl. The Issued Brown Color, Fine Lot.....	E.VI
681 E	10c Ultramarine, Imperforate Pictorial Plate Essay on Gummed Stamp Paper (Brazer 116E-Dj). Very Fine, Scarce.....(Photo)	E.V
682 E	12c Dull Violet, Pictorial Plate Essay on Perforated, Grilled & Gummed Stamp Paper (Brazer 117E-Ce). Fine	E.III
683 E	3c Scarlet, Plate Essay on India (Brazer 184E-Hc). Card Mounted, Very Fine, Scarce	E.V
684 E	3c Dark Green, "Portage" Error Essay on India (Brazer 184E-K). Nice Margins showing Bit of Adjoining Stamp at Bottom , presumably a Plate Essay, small thin spot, Very Fine Appearance (Only Die Proofs are listed in Brazer)	—
685 E	8c Dusky Red Violet & Black, Trans-Mississippi Large Die Essay, Incomplete Engraving (Brazer 289E-C). 60 x 48mm, Mounted on 8 x 6" Card, light trivial card toning spots, insignificant eroded margin speck on die far from design, otherwise Very Fine, Very Rare.....	E.X
686 E	1c-\$2.00 Trans-Mississippi Large Die Bi-Color Essays (Brazer 285E-E—293E-D). Die Sunk on 8 x 6" Cards, all show effect of age or water staining to greater or lesser extent, Rare Set	E.XIII
687 E	10c Dusky Violet & Black, Trans-Mississippi Large Die Essay (Brazer 290E-D). Die Sunk on 8 x 6" Card, couple light toning spots, otherwise Very Fine, Very Scarce	E.VIII
688 E	Revenue Essay, 72 x 54mm, Large Black Engraved Washington Vignette in Ornate Frame on Light Bluish Green Glazed Card, "No. 27" at Top (Turner 126B), Very Fine	E.VI
689 P	Washington Vignette, Large Die Trial Color Proof in Dark Violet. 108 x 75mm, sinkage area 92 x 61mm, Vignette Used for \$15.00-\$200.00 First Issue Revenues, Very Fine	E.V

PROOFS AND TRIAL COLOR PROOFS

690 P	5c Pale Brown, Trial Color Plate Proof on Wove (12TC). Slight "dry print," Very Fine	60.00
691 P	1c-90c 1857 Reprints, Plate Proofs on Card (40P-47P). 3c tiny ink mark in margin, otherwise Fine-Very Fine Set.....	257.50
692 P	1c-90c 1861 Issue, Plate Proofs on Card (63P, 68P-74P, 76P, 77P). Some show evidence of light staining, otherwise Very Fine Lot.....	286.00

693 P	1c-90c Pictorials, Plate Proofs on Card (112P-117P, 120P-122P, 129P). Very Fine, Complete Set as Issued	382.50
694 P	2c-90c 1873-75 Bank Notes, Plate Proofs on Card (157P, 160P, 162P, 164P-166P, 179P). Very Fine	100.50
695 P	10c Brown, 90c Rose Carmine, Plate Proofs on India (161P, 166P). 10c minor translucency, Very Fine	80.00
696 P田	3c Black, Trial Color Plate Proof on India (158TC). T. Imprint, Right Half Arrow & Plate No. 10 Block of 20, Card Mounted, Very Fine	298.00+
697 P	1c-10c 1881 Bank Notes, Plate Proofs on Card (206P-209P). Fine-Very Fine	59.50
698 P	10c Brown, Large Die Proof (209P). Reduced to 25 x 30mm, Very Fine, Very Scarce	E.IX
699 P	4c Green, Carmine, Plate Proofs on India (211P, 215P). No. 215P tiny thin speck, otherwise Very Fine	65.00
700 P	1c-90c 1890 Issue, Plate Proofs (219P, 220P-229P). 6c India, Card Mounted, Fine, others Card Proofs, Very Fine, All Values Represented	272.50

701 P	1c-\$5.00 1902 Issue, Small Die Proofs (300P-313P). Mounted on Gray Cards, from the Roosevelt Album, Very Fine Set(Photo Ex)	1,320.00
-------	-------------------------------------------------------------------------------------------------------------------------------------------	----------

702 P	10c Orange Special Delivery, Small Die Proof (E3P). Very Fine-.....(Photo)	125.00
703 P	10c Orange Special Delivery, Plate Proof on India (E3P). Large Margins, Very Fine.....	40.00
704 P	10c Orange Special Delivery, Plate Proof on Card (E3P). Fine	40.00
705 P	10c Ultramarine Special Delivery, Small Die Proof (E6P). With part of gray card on back, Very Fine	100.00
706 P	1c-90c Interior, Plate Proofs on Card (O15P-O24P). Cpl. Set, Very Fine	52.00
707 P	1c-90c Justice, Plate Proofs on Card (O25P-O34P). Cpl Set, Fine-Very Fine	57.00
708 P	1c-90c Navy, Plate Proofs on Card (O35P-O45P). Cpl Set, Very Fine	68.00
709 P	1c-90c Officials, Plate Proofs on Card (O35P-O56P, O72P-O93P). Cpl. Sets of Navy, Post Office, Treasury & War, Virtually All Very Fine	250.75
710 P	1c-\$20.00 State, Plate Proofs on Card (O57P-O67P, O69P-O71P). Toning, \$20.00 just touched at right, otherwise Fine-Very Fine	218.50
711 P	6c State, War, Black Trial Color Plate Proofs on India (O60TC, O86TC). Card Mounted, Very Fine, No. O60TC Unlisted	E.VI
712 P	1c-90c Treasury, Plate Proofs on Card (O72P-O82P). Cpl. Set, Very Fine	59.75
713 P	2c-\$60.00 1875 Newspapers, Plate Proofs on Card (PR9P-PR32P). Cpl. Set, negligible toning on some, otherwise Fine-Very Fine	157.00
714 P	2c-\$60.00 1875 Newspapers, Plate Proofs on India (PR9P-PR32P). Cpl. Set, privately perforated to resemble the issued stamps, Fine Lot (normal proofs cat. \$158.75).....	—
715 P	\$60.00 Violet Newspaper, Large Die Proof (PR32P). Die Sunk on Card, Very Fine	45.00

SEE UNDER COLUMBIAN ISSUE FOR COLUMBIAN ESSAYS, PROOFS AND SPECIMENS

SPECIMEN OVERPRINTS

716 S	1c Blue, 10c Dark Green, "Specimen" Ovpts. (63SB, 68SB). 10c light toning, perfs. touch to slightly in, Scarce	70.00
717 S	1c Deep Green, 5c Dark Blue, "Specimen" Ovpts. (279SE, 281SE). Fresh, o.g., 5c small thin spot, otherwise Fine	70.00

718 S	4c Brown, "Specimen" Ovpt. (303SE). Without gum, Fine.....	40.00
719 S	10c Orange Special Delivery, "Specimen" Ovpt. (E3 SE). Fresh, o.g., couple tiny thin spots, centered to top, perfs. clear.....	95.00
720 S	1c-15c Officials, "Specimen" Ovpts. (Betw. O1SD-O83SD). 15 Diff., incl. No. O7SD (some trimmed perfs.), few tiny faults, generally Fine	117.75
721 S	3c Navy, "Specimen" Ovpt. (O37SD). Huge natural s.e. at right, few perfs. blunted from scissors separation as often, negligible toning spots, otherwise Very Fine	110.00
722	Essays, Proofs & Specimens, 30 19th Century Items, incl. 16 Official "Specimens" (six diff.), five Diff. Official Card Proofs, No. 157P3, 2c 1869 Plate Essay, 159TC3 in Black, Decalcomanias, 3c Bank Note on Chemical Paper, etc., most Fine-Very Fine, Scarce Lot.....	E.VIII

UNITED STATES STAMPS

POSTMASTERS' PROVISIONAL

723	St. Louis, Mo., 10c Black on Greenish (11 x 2). Pos. 2, Four Clear to Ample Margins, single neat pen stroke cancel, tiny thins, Fine Appearing Example of this Scarce Stamp, with P.F. Certificate	1,500.00
-----	-----------------------------------------------------------------------------------------------------------------------------------------------------------------------------------------------------------------	----------

1847 ISSUE

724 ★	5c Orange Brown (1b). Large to Huge Margins showing bit of Next Stamp at bottom, Rich Color, Gorgeous Proof-Like Impression, faint negligible corner crease, otherwise Extremely Fine, A Beauty (Photo)	850.00
725	5c Blackish Brown (1a). Large Margins All Around Except trifle smaller at top right corner, Unusual Deep Color, Sharp Impression, Bold Blue "Paid" cancel, Very Fine, with P.F. Certificate	225.00
726	5c Brown (1). Three Ample to Large Margins, clear to tiny bit in at bottom, Rich Color, tiny tear, Clear Blue "12" in Circle (Philadelphia Ship Cancel), Fine Strike, Very Scarce	225.00+
727	5c Orange Brown (1b). Clear to Large Margins three sides, Clear to barely touched at top, Rich Color & Impression, tied on small piece by neat Blue Grid, Fine	250.00
728	5c Red Brown (1). Huge T.L. Sheet Corner Margins, others Ample to barely in at right, Square Red Grid Cancel, light stain & couple tiny faults along bottom margin, Scarce.....	185.00
729	5c Red Brown (1). Just Clear to Large Margins Three Sides, barely in at right, Blue "5" cancel, faint crease, Attractive.....	225.00
730	5c Brown (1). Three Ample to Large Margins, ample to slightly in at bottom right, light Red Grid cancel, crease & tiny margin tear.....	185.00
731	5c Brown, Dot in "S" of U.S. (1 var). Huge Margins All Around incl. bit of next stamp at top & part bottom sheet margin, Neat Red Grid cancel, light creases & small sealed tear, otherwise Extremely Fine ..	250.00
732	5c Dark Brown (1a). Large to Huge Margins incl. part T.R. Sheet Corner Margins, Excellent Color & Impression, light Red grid cancel, Unlisted Double Transfer at Right & Damaged Transfer in "S" of U.S. , small corner crease & small repair, Very Fine Appearance, with P.F. Certificate	—
733	5c Brown (1). Margins All Around except touched to tiny bit in two places, Blue Grid cancel , heavily struck, breaking through in one place, minor crease, Attractive	E.V

734 **5c Red Brown (1).** Large Margins Three Sides, ample to touched at left, Fine Color & Impression, Magenta ms. "X" cancel, small corner crease ending in tiny tear, otherwise Fine..... 85.00

735 **5c Red Brown, Dot in "S" of U.S. (1 var). Vertical Pair,** Large to mostly Huge Margins all Around, Rich Color & Impression, Neat Red Grid Cancels, Exceptionally Handsome, Extremely Fine(Photo) 500.00+

736 **10c Black (2).** Large Margins All Around, light Red grid cancel, faint crease, Extremely Fine Appearance, Very Handsome(Photo) 550.00

737 **10c Black (2).** Three Ample to Huge Margins, just clear at top, light Blue Grid cancel, tiny closed tear & filled thin, Fine Appearance.....(Photo) 575.00

1851 ISSUE

738 **1c Blue, Ty. 1b (5A). Horiz. Pair, Pos. 8-9R1E, Pos. 8R1E One of the Two Best Examples of the Type,** Large Margins except Pos. 8 bottom left plume barely touched, neat ms. "#" cancels, Very Fine, A Handsome & Rare Pair, Plated & signed by "Ashbrook" ..(Photo) 1,200.00+

739 ★ **1c Blue, Ty. II(7).** Pos. 84R2, Margins All Around, Rich Color, Very Fine(Photo) 200.00

740 ★ **1c Blue, Ty. II (7).** Pos. 81R2, Fresh, Ample to Huge Margins three sides, incl. Left Pane Margin, large to barely in at top left, Rich Color & Clear Impression, Large Part o.g., Very Fine, with P.F. Certificate.....(Photo) 200.00

741 **1c Blue, Ty. II (7).** Large to Huge Margins, ms. Pa. Town pmk., Extremely Fine 40.00

742 **1c Blue, Ty. II (7). Two Horiz. Pairs,** Plates 1E & 2, Margins to slightly in, grid & Town cancels, couple tiny faults, Fine Appearance 175.00

743 **1c Blue, Ty. II, IV (7, 9).** Two of former, Five of latter incl. Horiz. Pair, All Three to Four Margins, Cancels incl. Red, Blue, "Paid" (Pos. 48R2); few tiny faults, otherwise Very Good-Very Fine Lot..... **E.VII**

744 **1c Blue, Ty. IIIa (8A). Horiz. Pair,** Pos. 24-25L4, Margins All Around, light town pmk., Very Fine, with P.F. Certificate(Photo) 650.00

745 ★ **1c Blue, Ty. IV (9).** Ample Margins to just touched at bottom, shows bit of next stamp at top, Rich Dark Color, Fine.....(Photo) 125.00

746 **1c Blue, Ty. IV (9).** Recut once at bottom, Pos. 4L1L, Clear to Large Margins incl. Top Sheet Margin, Neat town pmk., Very Fine (Photo) 30.00

747 **1c Blue Ty. IV (9). Pos. 7R1L,** Recut Once at Bottom, Three Large Margins, just in at bottom, light Blue Town pmk. & ms. cancel, faint crease, Fine Appearance (the Early State of this Position Produced the Rare Type I, No.5)..... 40.00

748 **1c Blue, Ty. IV (9).** Three: light Red, Blue & Black Town pmks., first Fine, others tiny faults, Very Fine Appearance 93.50

749 **1c-12c 1851 Issue (9, 14, 17).** Margins to slightly in, Used, 10c & 12c tiny thin specks, 12c Red Grid cancel, Fine Appearance 197.50

750 **3c Orange Brown, Dull Red (10, 11, 25, 26).** 138 Used Stamps, three of No. 10, eight of No. 25, 75 & 52 of Nos. 11 & 26; Wide Variety of Cancels, some small faults, most with two margins or average centering, Good-Fine Lot..... 410.95

751 ★ **3c Brownish Carmine (11).** T.R. Pane-Corner Single, Pos. 10L2L, Large to Enormous Margins, Sheet Center Line at Right, Vivid Color, Fresh, o.g., Extremely Fine, ex-Hicks.....(Photo) 50.00

752	3c Red (11). Large to Huge Margins showing portion of next stamp at left & bits of two others, Rich Dark Color & Clear Impression, bold Town pmk., Extremely Fine(Photo)	E. III
753	3c Red (11, 26). 127 of former, 129 of latter, incl. few multiples, Wide Range of Cancels incl. Green (on No. 11), etc., numerous Plate Varieties, etc., also incl. Three No. 25, usual mixed condition, Fine Lot for the Specialist	E. VII
754	5c Red Brown (12). Three Large Margins showing bits of Three other stamps, barely touched at left, town pmk., Fine & Handsome(Photo)	350.00
755	5c Red Brown (12). Three Ample to Large Margins showing bit of next stamp at left, cut in at right, Town pmk., light creases, Scarce	E. VI
756	10c Green, Ty. I (13). Ample to Large Margins incl. B. Sheet Margin, Bright Red Grid & faint pen cancels, tiny faults, Very Fine Appearance.....(Photo)	300.00
757	10c Green, Ty. I (13). Two Huge Margins, incl. B. Sheet Margin, clear to in other sides, Rich Color, neat town pmk., corner added, Attractive	275.00
758	10c Green, Ty. II (14). Ample to Large Margins, Rich Color, light Town pmk., Very Fine	85.00
759	10c Green, Ty. II (14). Horiz. Pair, Large Margins Two Sides, clear to just touching other sides, tied by light Town pmk. on small piece, left stamp light crease, otherwise Fine Pair	200.00
760	10c Green, Ty. II (14). Horiz. Pair, Large Margins to barely touched, neat Town pmk., small faults, Fine Appearance	200.00
761	10c Green, Ty. II, III (14, 15). Ample to Large Margins, Town pmks., former negligible toning speck, otherwise Fine-Very Fine Lot	165.00
762	10c Green, Ty. II, III (14, 15). Large Margins to barely touched, Town pmks., latter tied on small piece, Fine Lot.....	165.00
763	10c Green, Ty. II, III (14, 15). Light town pmks., former Large Margins incl. part L. Sheet Margin, tiny faults, Very Fine Appearance; latter Clear to Huge Margins, showing bit of next stamp at top, Fine	165.00
764	10c Green, Ty. II, III (14, 15). Ample to Large Margins, latter on piece, Town pmks., former lightly toned, latter small toned spot, otherwise Fine-Very Fine.....	165.00
765	10c Green, Ty. II, III (14, 15). Town pmks., former Large Margins, small thin spot, Very Fine Appearance, latter Margins All Around, Fine	165.00
766	10c Green, Ty. II, III (14, 15). Large Margins, former light Red pmk., latter Red Boxed "Aachen/Franco", small faults, Very Fine Appearance.....	175.00
767	10c Green, Ty. II, III (14, 15). Ample to Large Margins, light Blue, Black Town pmks.; former tiny tear in bottom margin only, latter faint crease, both Very Fine Appearance	167.50
768	10c Green, Ty. III (15). Horiz. Pair, Large Margins Two Sides, Clear to slightly in other two, light Red grids & pen cancel, tiny corner creases, otherwise Fine	190.00
769 ★	12c Black (17). Margins to barely in, bit of adjoining stamp at top, small part o.g., small corner crease, otherwise Fine(Photo)	550.00
770	12c Black (17). Large to Huge Margins incl. Part B.L. Sheet Margin, light grid cancel, tiny corner creases & tiny tear, all clear of design, Extremely Fine Appearance.....	75.00
771	12c Black (17). Clear to Large Margins, faint cancel, couple tiny flaws, Very Fine Appearance	75.00
772	12c Black (17). Horiz. Pair, Ample to Large Margins except right stamp partly in at top, Marvelous Impression, Bold "Burlington" pmk. & light Red pmk., couple small tears, Fine-Very Fine Appearance.....(Photo)	165.00
773	12c Black (17). Horiz. Pair, Clear to Large Margins Three Sides, just in at right, light Red & Black cancels, tiny faults, Fine Appearance	165.00

774 **12c Black (17). Horiz. Pair**, Margins Three Sides, just in at left, Red Grid cancels, light toning, mostly on back, Attractive 165.00+

1857 ISSUE

775 **1c Blue, Ty. I (18)**. Well-Centered, Rich Color, neat Town pmk., tiny repair, Very Fine Appearance 150.00

776 **1c Blue, Ty. 1c (19 var). Curl on Shoulder**, Pos. 81R4, Very Light cancel, small corner crease barely breaks through, Very Fine Appearance, Handsome Example of this Unlisted Sub-Type, with P.F. Certificate **E. VIII**

777 **1c-24c 1857 Issue (20, 29, 30A, 32, 35-37)**. No. 30A Red Grid cancel, few tiny faults, Very Good-Fine Appearance, Attractive Lot **E. VIII**

778 **1c-30c 1857 Issue (22, 29, 30A, 35-37)**. No. 36 Red Grid cancel, few tiny faults, perms. touch on two, otherwise Fine-Very Fine **E. VII**

779 **1c Blue, Ty. IV (23)**. Neatly tied on small piece by "Boston Mass." pmk., perms. just in at bottom, Fine, with P.F. Certificate **(Photo)** 85.00

780 ★ **1c Blue, Ty. V (24). Horiz. Pair**, Well-Centered, Deep Shade, left stamp light crease, otherwise Very Fine 67.50

781 **1c-30c 1857 Issue (24, 30A, 35-37)**. Red Cancels, couple tiny faults, Unusually Handsome Lot..... **E. VII**

782 ★田 **3c Dull Red (26). Block**, B.L. Stamp "Double Flaw", Pos. 74R25, Fresh, Full o.g. (bottom pair Mint), Fine Block 67.50+

783 ★田 **3c Dull Red (26). B. Margin Block**, Fresh, Stamps Mint, Fine Block 67.50

784 ★田 **3c Dull Red (26). B. Margin Block**, Fresh, Stamps Mint, Fine 67.50

785 ★田 **3c Red (26). Mint Block**, Rich Color, one stamp couple nibbed perms., otherwise Fine 67.50

786 ★田 **3c Red (26). Two Blocks**, o.g., each with left s.e., one narrow, some oxidation, two stamps tiny flaws, otherwise Fine-Very Fine 135.00

787 **3c Red (26)**. Specialized Collection of 87, few Unused, Multiples incl. **Block**, several with Part Imprint, Plate, Paper & Printing Varieties, Cancels incl. Red, Blue & Green, few Fancy, mixed condition, Worthwhile Collection **E. VIII**

788 **5c Brick Red (27)**. Well-Centered, neat town pmk., tiny faults, Very Fine Appearance **(Photo)** 275.00

789 **5c Brown, Ty. I, Ty. II (29, 30A)**. Former grid cancel, reperfed at right, latter light Red grid cancel, single short perf., otherwise Very Fine 122.50

790 ★ **5c Orange Brown (30)**. Fresh, Virtually Full o.g., tiny filled thin & single pulled perf., otherwise Extremely Fine 225.00

791 ★ **5c Orange Brown (30)**. Tiny margin nick & thin speck, otherwise Fine 225.00

792 **5c Orange Brown (30)**. Bold Red Grid Cancel, perms barely in at bottom, couple short perms., Scarce & Attractive..... 300.00

793 **5c Brown, Ty. II (30A)**. Rich Color, curious 10mm printing flaw resembling a Plate Crack, tied by "New-York" pmk. on part of cover to Halifax, Nova Scotia, "U. States/Halifax" transit (Mc D Ty. C1), Fine, Unusual..... 45.00+

794 **10c Green, Ty. I (31)**. Light Town pmk., thin spots, Fine Appearance..... **(Photo)** 175.00

795 **10c Green, Ty. V (35)**. Two, Red Grid, Red Town pmks., Well-Centered, Very Fine & Handsome 42.00

796 **10c Green, Ty V (35)**. Three, Brilliant Red Grid, Red Town & Red "Paid" in circle cancels, last tiny faults, otherwise Very Fine Lot.... 66.00+

797 **10c Green, Ty. V (35)**. 14, incl Horiz. Pair & Strip of Three, Variety of Cancels, incl. "Paid", Red & Blue, New York "Ocean Mail" pmk. (on Strip), Some Plated, mixed condition, Valuable Lot..... 291.00+

798 **12c Black (36). Vertical Strip of Three, Horiz. & Vertical Pairs**, Town & Grid cancels, tiny faults, Fine-Very Fine Appearance, Scarce 207.50

799	24c Gray Lilac (37). Bold Brownish Red Grid cancels, Fine (Photo)	90.00
800	24c Gray Lilac (37). Well-Centered, tiny repair at bottom left, Clear Red “(U.S)TATES” in arc cancel, Very Fine Appearance, Rare Cancel on this Stamp.....	E.IV
801	24c Gray (37). Well-Centered, Blue Town pmk., tiny closed tear, Very Fine Appearance	87.50
802 ★	24c Gray Lilac, Imperforate (37c). Clear to Large Margins, couple small thin spots, Very Fine Appearance, with APS Certificate (Photo)	650.00
803 ★	30c Orange (38). Well-Centered, Bright Color, light Grid Cancel, Extremely Fine..... (Photo)	110.00
804 ★	90c Blue (39). Fresh, Deep Rich Color, minor toning specks on back do not show on face, otherwise Extremely Fine, with P.F. Certificate	600.00

805 ★	90c Blue, Imperforate (39a). Fresh, Clear to Large Margins, Rich Dark Shade, small margin tear & thin spot, Very Fine Appearance, Rare, with P.F. Certificate	(Photo) 2,000.00
-------	----------------------------------------------------------------------------------------------------------------------------------------------------------------------------	-------------------------

806	90c Blue (39). Centered to bottom, three margins added, also “Paid” in grid cancel added, Fine Looking spacefiller	—
-----	---------------------------------------------------------------------------------------------------------------------------------	---

1857 REPRINTS

807 ★	1c Bright Blue, Reprint (40). Very faint Toning, otherwise Very Fine	(Photo) 225.00
-------	-----------------------------------------------------------------------------------	-----------------------

808 ★	3c Scarlet, Reprint (41). Fresh, tiny repair at bottom, Fine Appearance, Rare, with P.F. Certificate	(Photo) 1,400.00
-------	-------------------------------------------------------------------------------------------------------------------	-------------------------

1861 ISSUE

809	10c Dark Green, “First Design” (62B). Grid cancel, perfs. tiny bit in at top	(Photo) 300.00
810	10c Dark Green, “First Design” (62B). Grid cancel, small thin spot, lacks top right corner, Scarce	300.00
811	10c Dark Green, “First Design” (62B). Grid cancel, perfs. trimmed at left & partly at bottom, rounded corner, Good.....	300.00
812 ★田	1c Blue (63). Mint Block, one stamp couple partly blunted perfs., centered to top right	180.00
813 ★田	1c Blue (63). Horiz. Block of Eight, Fresh, o.g., separated from sheet by scissors blunting perfs., perfs. cut in, Scarce	360.00
814	1c-90c 1861-66 Issue (63, 68-70, 70b, 71-73, 75-78). Nos. 70, 70b & 72 Red cancels, No. 75 “Paid” cancel, few small faults, Virtually All Fine-Very Fine Appearance.....	374.50+
815	3c Pink (64). Beautiful Color, neat “Paid” cancel, small tear at bottom, otherwise Fine, with P.F. Certificate.....	125.00
816 ★田	3c Rose (65). B. Imprint & Plate No. 11 Block of Ten, “Freak” Centering (Vertical perfs. run through Left “3” & “U” of U.S.), Full o.g., Most Mint, two stamps minor margin flaws (only one in Plate No. Block of Eight), Very Scarce & Most Unusual..... (Photo)	552.00+
817	3c Rose (65). Clear “Mails Suspended” in oval, Very Fine Strike..... (Photo)	E.V
818	3c Rose (65). Well-Centered, Clear “Mail(s) Suspended” in oval, also Target cancel, Fine & Scarce	E.V
819 ★田	3c Rose (65). Mint Block, Well-Centered, couple light natural gum wrinkles, Very Fine..... (Photo)	62.50

820	2c Black (73) . Used with 3c Rose (65) & natural s.e. 10c Green (68), each tied on piece by Neat Six Point Star with Hollow Center & Dot Surrounded by Broken Circle or Crescent (Vallejo, Cal?), Very Attractive & Scarce Combination.....	E.IV
821	5c Brown Yellow (67a) . Incredibly Well-Centered, faint cancel, appears Unused, reperfed at bottom, Extremely Fine Appearance, with P.F. Certificate	100.00
822	5c Buff (67) . Rich Color, Rimless Red Grid cancel, couple barely nibbed perfs., faint tiny corner crease, otherwise Very Fine, Attractive.....	100.00
823	5c Buff (67) . Well-Centered, Bold Red Grid cancels, couple tiny corner creases, reperfed at left, Very Fine Appearance.....	100.00
824	5c Buff (67) . Bold Blue grid cancel, tiny repair, Very Fine Appearance.....	97.50
825	5c Buff, Red Brown (67, 75) . Former neat San Francisco Cogwheel cancel, couple barely blunted perfs, latter Blue Town pmk., Fine Lot..	162.50
826	2c-90c 1861-66 Issue (67-73, 75-78) . Nos. 70 & 75 Red Grid cancels, others Mostly Light cancels; some small faults, Fine-Very Fine Appearance, Very Attractive Lot	386.00
827 ★	10c Green, 15c Black (68, 77) . Fresh, tiny corner perf. creases, perfs. trifle in	275.00
828 ★	10c Dark Green, 24c Lilac (68, 78) . 10c o.g., small thin & reperfed, 24c single partly nibbed perf., Fine-Very Fine Appearance.....	145.00
829	2c-90c 1861-66 Issue (68-73, 76-78) . Nos. 68 & 70 Red Cancels, few small faults, Fine-Very Fine Appearance	214.50
830	24c Steel Blue (70b) . Two, Well-Centered, Neat Target, Town cancels, negligible flaws, Very Fine Appearance	120.00
831	24c Steel Blue (70b) . Two, Red & Black Rimless Grid cancels, former tiny faults, otherwise Fine-Very Fine	120.00+
832	24c Red Lilac, Lilac (70, 78) . Two of former, Four of latter, Diff. Shades & Cancels, few tiny faults, Attractive Lot.....	100.00
833 ★	30c Orange (71) . Part o.g., few nibbed perfs., centered to right.....	150.00
834 ★田	30c Orange (71) . Block , Virtually Full o.g., hinge reinforced, couple creases, perfs. in at left, Scarce Block	E.VIII
835	30c Orange (71) . Horiz. Pair & Three Singles , each with Diff. Red Grid cancel, small faults, Fine-Very Fine Appearance	144.00+
836	30c Orange (71) . Horiz. Strip of Three & Two Singles tied on small piece by Grid Cancels, centered to bottom left, Very Good, Very Scarce	E.IV
837	5c-30c 1861-66 Issue (71, 76-78) . Three Each, Diff. Shades and/or cancels, incl. couple Blue cancels, few small faults, Attractive Lot....	E.VI
838	90c Blue (72) . Light pmk., Fine	75.00
839 ★	2c Black (73) . Fresh, Large Part o.g., Fine	50.00
840 ★	2c Black (73) . Fresh, perfs. slightly in at bottom	50.00
841	2c Black (73) . Bold Red Star in Circle cancel, tiny thin spot, Very Fine Strike, ex-Knapp	E.V
842	2c Black (73) . Incredibly Bold Red Star in Circle cancel, tiny thins, rounded corner, Marvelous Strike	E.IV
843	2c Black (73) . Three Diff. Patent Cancels , incl. Two Types of Buffalo, N. Y., plus Vertical Pair with same cancel; also Scarce New York City Single Punch type, Scarce Lot	E.III
844	2c Black (73 two, 87) . Fancy Cancels, Red "Paid" , "US" in Circle ; No. 87 Shield cancel, corner nick, others Fine, Scarce Lot	E.IV
845	2c Black (73, 87, 93) . Three of first, each Diff. Blue cancel, incl. Grid of Diamonds, Leaf, Crossroads, Flower ; Clear Strikes, few tiny faults, Scarce Lot, ex-Knapp.....	E.IV
846	2c Black (73, 93) . Four of former, Diff. Blue, Greenish Blue & Magenta cancels; Two of latter, Diff. Red cancels, couple tiny faults, otherwise Fine-Very Fine Lot	E.IV

847	2c Black (73, 87, 93). Specialized Collection of 35, incl. Two No. 87 & Seven No. 93; Cancels incl. Red, Blue & Magenta, "Paid", "Paid All", "Post Office", Fancies, etc., few usual tiny faults, but incl. a Number of Very Fine Stamps	E.VIII
848	2c Black (73, 87, 93). Specialized Collection of 43, Good Range of Cancels, etc., mixed condition, Worthwhile Lot	E.VIII
849 ★	2c-24c 1861 Issue (73, 76, 78). Part o.g., No. 73 light toning specks, perfs. touch to slightly in.....	195.00
850 ★	5c Red Brown (75). Rich Color, reperfed at left, small corner crease, Fine Appearance	(Photo) 375.00
851 ★	5c Red Brown (75). Rich Color, light crease & single partly nibbed perf., Fine Appearance	(Photo) 375.00
852	5c Red Brown (75). Three, Diff. Shades & Cancels incl. Blue Waffle-grid, small faults, Fine Appearance	197.50
853 ★	5c Brown (76). Fine.....	75.00
854	5c Brown (76). Three Horiz. Strips of Three, Diff. Shades (one Approaching Red Brown), Target, Grid & Cork cancels, Very Good-Fine	E.V
855	24c Lilac (78). Seven Diff. Geometric cancels, incl. Stars, Circles of Wedges, Leaf, etc., Bold Strikes, few tiny faults, Attractive Lot.....	E.V
856	24c Lilac (78). Eight, Variety of Shades, Diff. cancels incl. Targets, Unusual Grid, Geometrics, Red, Blue, etc., also incl. repaired Steel Blue (70b) with clear Orange "Paid" cancel; few tiny faults, Fine-Very Fine Appearance, Scarce Lot.....	E.V

PRIVATE BANK CURRENCY

857	\$5.00 American Bank, Maryland Bank Notes, Two, one with Green Safety Ovp., Finely Engraved Vignettes of Ships, etc., Fine & Scarce	E.III
858	\$50.00 Bank of Augusta Bank Note, Engraved by Rawdon, Wright, Hatch & Edson, with Vignettes of Washington, Madison & Marshall similar to various U.S. Issues, Crisp Uncirculated, Handsome	E.IV
859	\$50.00 Bank of Augusta Bank Note, Engraved by Rawdon, Wright, Hatch & Edson, with Vignettes of Washington, Madison & Marshall similar to various U.S. issues, Crisp Uncirculated; also incl. \$20.00 Farmers & Exchange Bank Note with same Washington Vignette, Very Fine	E.V
860	\$5.00 Bank at New Brunswick Bank Note, Engraved by Rawdon, Wright, Hatch & Edson, with Franklin & Washington vignettes used on 5c & 10c 1847's, Crisp Uncirculated.....	E.IV
861	\$5.00 Bank at New Brunswick Bank Note, A Similar Lot, Crisp Uncirculated.....	E.IV
862	\$10.00 Canal Bank, New Orleans Bank Note, Engraved by Toppan, Carpenter & Co., with Vignettes of Franklin & Washington used on 1c & 3c 1851-57 Issues, Crisp Uncirculated, Choice Collateral Item.....	E.III
863	\$10.00 Canal Bank, New Orleans Bank Note, A Similar Lot, Crisp Uncirculated.....	E.III
864	\$10.00 Canal Bank, New Orleans Bank Note, Engraved by Toppan, Carpenter & Co., with Vignettes of Franklin & Washington used on 1c & 3c 1851-57 Issues, Complete Sheet of Four Bank Notes, Crisp Uncirculated, Very Scarce	E.VII
865	A Similar Lot, Crisp Uncirculated	E.VII
866	\$10.00, \$20.00 Farmers & Exchange Bank of Charleston Bank Notes, Three of former, Series A, B & C, engraved by Toppan, Carpenter & Co.; \$20.00 engraved by Rawson, Wright, Hatch & Edson; Interesting Vignettes, incl. Washington, each with "Mailed" & date in handstamp on back, Fine & Very Scarce	E.IV

867	\$10.00 Bank of Georgetown, Towanda Bank, Bank Notes , Engraved by Toppan, Carpenter & Co., former with Vignettes of Franklin & Washington used on 1c & 3c 1851-57 Issues, Very Fine; latter Various vignettes incl. Washington as used on 10c & 12c 1851-57 Issues, Crisp Uncirculated.....	E.IV
868	\$2.00, \$3.00 Bank of Manchester, Michigan, Bank Notes , Engraved by Rawdon, Wright & Hatch, with Washington & Franklin vignettes used on 5c & 10c 1847's, \$2.00 "cancelled" with "X" knife cut as usual, \$3.00 Very Fine (see Brookman, Vol I, p. 10)	E.V
869	\$5.00 Mechanics Bank of Memphis Bank Notes , Three, with Blue "5" Ovpts., Orange "5" Ovpts. & without Ovpts., each with Vignettes of Franklin, Washington & Jackson, one Very Fine, others Crisp Uncirculated, Scarce.....	E.V
870	\$1.00-\$20.00 Bank Notes , Five Diff., Engraved by American & National Bank Note Co's., Wide Range of Vignettes incl. Locomotive used as Model for 3c 1869 Issue, Washington Vignette as Brazer 33E-Ib., etc., Fine-Crisp Uncirculated, Scarce Lot.....	E.V

POSTAGE CURRENCY

871	5c-25c, First Issue, Imperforate (5, 6, 7) . Crisp, About Uncirculated (cat. value Crisp Uncirculated).....	62.50
872	25c Brown, 50c Green, First Issue Imperforate (7, 8) . Both Three Ample to Huge Margins, other close or just touching, Circulated, Fine (cat. val. Crisp Uncirculated)	80.00
	50c Green, First Issue, Imperforate (8) . Three Large Margins, barely in at right, Crisp Uncirculated	50.00

FRACTIONAL CURRENCY

Catalog numbers and values from Friedberg's "Paper Money of the United States," Eighth Edition (1975)

874	3c Cents Third Issue, Light & Dark Backgrounds (1226, 1227) . No. 1226 with obv. plate no. & hinge remnant, Crisp Uncirculated	95.00
875	5 Cents-50 Cents, First-Fourth Issues (1230, 1242, 1281, 1283, 1301, 1341, 1376) . Nos. 1230 & 1281 worn, No. 1242 Very Fine, No. 1301 Crisp, couple pin holes, No. 1341 obv. slightly toned, Crisp Uncirculated, Nos. 1283 & 1376 Crisp Uncirculated	E.VII
876	5 Cents, Third Issue, Green Reverse (1238) . Crisp Uncirculated	45.00
877	5 Cents, 10 Cents Third Issue, Green Reverse (1238, 1255) . Crisp Uncirculated.....	82.50
878	5 Cents, 10 Cents Third Issue, Green Reverse, With Design Numeral "1" (1238, 1256) . 10 Cents couple negligible hinge remnants on rev., Crisp Uncirculated	90.00
879	10 Cents Second Issue, With & Without Small Surcharged Figures "18-63" (1244, 1245) . Tiny toning spot on No. 1245, Crisp Uncirculated.....	65.00
880	10 Cents, 15 Cents Fourth Issue, Large Red Seals, Watermarked Paper with Pink Silk Fibers (1257, 1267) . Hinge remnants, Crisp Uncirculated.....	97.50
881	10 Cents, 15 Cents Fourth Issue, Large Red Seals, Watermarked Paper with Pink Silk Fibers, Paper With Violet Fibers & Blue Ends (1257, 1269) . 10 Cents Hinge remnants, Crisp Uncirculated.....	97.50
882	10 Cents Fifth Issue, Green Seal (1264) . Crisp Uncirculated	52.50
883	25 Cents Second Issue, Without Small Surcharged Figures (1283) . Crisp Uncirculated	40.00

884	25 Cents Third Issue, Green Reverse, Small & Large Design Letters "a" (1295, 1296). No. 1296 with 4mm tear, mostly in margin, hinge remnants, Crisp Uncirculated	110.00
885	25 Cents Fourth Issue, Large Red Seal, Watermarked Paper with Pink Silk Fibers (1301). Crisp Uncirculated	40.00
886	25 Cents Fifth Issue, With Short, Thick Key & Paper on Obverse Tinted Pink (1309-a). Very Fine.....	80.00
887	50 Cents Third Issue, Red Reverse, Surcharged "A-2-6-5", With Autograph Signatures of Colby & Spinner (1328). Crisp Uncirculated(Photo)	75.00
888	50 Cents Third Issue, Green Reverse, With Design Figure "a" only, With Design Figure "1" only (1334, 1341). no. 1334 small toning spot on reverse, No. 1341 with obv. plate no., both Crisp Uncirculated	105.00
889	50 Cents Third Issue, Green Reverse, Surcharged "A-2-6-5" Compactly Spaced, With Design Figure "a" only (1365). Crisp Uncirculated(Photo)	60.00
890	50 Cents Fourth Issue, Small Red Seal, Paper with Violet Fibers & Blue Ends (1376). Crisp Uncirculated(Photo)	60.00
891	50 Cents Fifth Issue, Red Seal, Obverse Tinted Pink, with Silk Fibers, White Paper with Silk Fibers & Blue Ends (1380, 1381). No. 1380 Crisp, About Uncirculated, No. 1381 slight toning, Crisp Uncirculated (cat. value Crisp Unc.)	105.00

1867 GRILLS

892	3c Rose, C., D. Grills (83, 85). No. 83 Neat Circle of Wedges cancel, No. 85 town pmk., both tiny faults, Fine Appearance	180.00
893 ★	2c Black, Z. Grill (85B). Fresh, perfs. touch to barely in at left, Fine for this(Photo)	400.00
894	12c Black, Z. Grill (85E). Used, faint corner crease, Fine Appearance	150.00
895	1c-15c E. Grills (86-91). Used, 12c Red Grid cancel, few small faults, mostly Fine Appearance, Cpl. Set	E.VI
896 ★	12c Black, E. Grill (90). Fresh, couple partly nibbed perfs., perfs. touch to slightly in, Scarce	425.00
897	12c Black, E. Grill (90). Well-Centered, neat Target Cancel, reperfed at top, Very Fine Appearance, with P.F. Certificate.....	45.00
898	15c Black, E. Grill (91). Wide Margins, neat Circle of Wedges cancel, tiny tear, otherwise Extremely Fine(Photo)	110.00
899	1c-30c F. Grills (92-96, 98, 100). Used, few tiny faults, 15c ms. cancel, Very Good-Very Fine Appearance	E.VI
900	3c Red, F. Grill (94). Wide Natural s.e. at right, few faint corner creases, Bold Mostly Complete Waterbury, Conn. Star with Hearts Between Points cancel, Very Scarce(Photo)	E.V
901 ★	10c Green, F. Grill (96). Well-Centered, tiny thin speck in grill, faint corner crease, otherwise Very Fine.....(Photo)	150.00
902	12c Black, F. Grill, Double Grill (97 var). Cork Cancel, Fine (Photo)	125.00
903	24c Gray Lilac, F. Grill (99). Circle of Wedges cancel, tiny tear & tiny thin spot in grill, Fine Appearance.....	150.00
904	24c, 30c F. Grills (99, 100). Used, 24c couple negligible faults, each perfs. touch at right	E.V
905 ★	30c Orange, F. Grill (100). Fresh, Virtually Full o.g., tiny thin speck, Fine Appearance(Photo)	500.00
906	90c Blue, F. Grill (101). Used, usual irregular perfs., Fine ..(Photo)	275.00
907	90c Blue, F. Grill (101). Rich Color, fairly light cancel, small faults, centered to left, perfs. touch	275.00

1861 RE-ISSUES

908 ★	1c Blue, Re-Issue (102). Brilliant, Full o.g., Very Fine(Photo)	225.00
909 ★	1c Blue, Re-Issue (102). Wide Margins, tiny tear, Very Fine Appearance.....(Photo)	225.00

910 ★	5c Brown, Re-Issue (105). Fine, with P.F. Certificate(Photo)	850.00
911 ★	10c Green, Re-Issue (106). Wide Margins, regummed over couple small faults, Extremely Fine Appearance, with P.F. Certificate (Photo)	1,100.00
912	12c Black, Re-Issue (107). Very Well-Centered, Geometric cancel, tiny tear at top, otherwise Very Fine, Rare, with P.F. Certificate (Photo)	1,100.00

1869 PICTORIAL ISSUE

913 ★	1c Buff (112). Fresh, Well-Centered, Very Fine(Photo)	100.00
914 ★	1c Buff (112). Fine(Photo)	100.00
915 ★	1c Buff (112). Fine(Photo)	100.00
916 ★	1c Buff, 2c Brown (112, 113). 1c thin spot, 2c couple corner creases, Fine Appearance	160.00
917 ★	1c Buff, 2c Brown (112, 113). 1c o.g., some perms. toned, 2c couple nibbed perms., otherwise Fine	160.00
918 ★	1c Buff, 2c Brown (112, 113). Fresh, former o.g., minute surface scuff, perms. touch, 2c well-centered, reperfed at right	160.00
919	1c-12c 1869 Pictorials (112-117). 10c Bold Red Town pmk., also incl. Horiz. Pair of 10c, few small faults, Very Good-Fine Appearance.....	E.VI
920	1c-30c 1869 Pictorials (112-121). Used, faults, mostly tiny, Fine Appearing Lot	E.VIII
921	1c-30c 1869 Pictorials (112-119, 121). Used, generally light cancels, few tiny faults, Virtually All Very Fine Appearance, Very Attractive Lot	E.IX
922	1c-15c 1869 Pictorials (112-114, 116, 117, 119). Each with Blue cancel except 12c Magenta cancel, few small faults, Attractive Lot ..	E.VI
923	1c-30c 1869 Pictorials (112-114, 116, 117, 119-121). Used, small faults, Fine-Very Fine Appearance.....	E.VIII
924	1c-30c 1869 Pictorials (112-114, 116, 117, 119, 121). Used, small faults, Very Good-Fine Appearance.....	E.VI
925	1c-30c 1869 Pictorials (112-114, 116, 117, 119-121). 30c Split Grill; few small faults, 24c skillfully repaired, Fine-Very Fine Appearing Lot ..	E.VII
926	1c-30c 1869 Pictorials (112, 114-117, 119, 121). Used, tiny faults, Fine-Very Fine Appearance.....	E.VII
927	1c-30c 1869 Pictorials (112, 115-117, 119, 121). Used, tiny faults, Very Good-Very Fine Appearance	E.VII
928	1c-30c 1869 Pictorials (112, 116 two, 117, 121). Incl. extra 10c with Red cancel, couple tiny faults, otherwise Fine-Very Fine	E.VII
929 ★	2c Brown (113). Fresh & Fine(Photo)	60.00
930 ★	2c Brown (113). Fresh & Fine(Photo)	60.00
931 ★	2c Brown (113). Fresh, tiny thin speck, Fine Appearance.....	60.00
932 ★	2c Brown, 3c Ultramarine (113, 114). Fresh, some nibbed perms., otherwise Very Fine	97.50
933	2c-30c 1869 Pictorials (113, 116, 117, 121). Used, 2c "(Paid) All" Blue cancel, 12c small corner crease, otherwise Fine-Very Fine Lot ..	192.50
934 ★	6c Ultramarine (115). Fresh, Part o.g., Deep Rich Color, Fine (Photo)	250.00
935 ★	6c Ultramarine (115). Fresh, tiny perf. creases at top, Fine Appearance	250.00
936 ★	6c Ultramarine (115). Fresh, part o.g., tiny thin, Fine Appearance ..	250.00
937 ★	6c Ultramarine (115). Fresh, partly nibbed perf., perms barely in at bottom.....	250.00
938 ★	10c Yellow (116). Fresh, Well-Centered, Very Fine(Photo)	275.00
939 ★	10c Yellow (116). Fresh, Large Part o.g., Rich Shade, Fine..(Photo)	275.00

940 ★	10c Yellowish Orange (116). Fresh, o.g., crease, otherwise Fine.....	275.00
941	10c-15c 1869 Pictorials (116, 117, 119). Neatly cancelled, couple negligible faults, otherwise Fine-Very Fine	122.50
942	10c-30c 1869 Pictorials (116, 117, 119, 121). Used, couple tiny faults, Fine-Very Fine Appearance.....	207.50
943	10c Yellow, 30c Blue & Carmine (116, 121). Bright Colors, cork cancels, 10c Very Fine, 30c couple light corner creases, Fine Appearance.....	127.50
944 ★	12c Green (117). Fresh, couple faint creases & light soiled spot, otherwise Fine	235.00
945 ★	12c Green (117). Fresh, tiny part o.g., tiny faults, perfs. just in at bottom.....	235.00
946	12c Green (117). Deep Shade, Wide Margins, Red Grid & Blue boxed "PD" cancels, minute margin tear, Very Fine Appearance(Photo)	50.00
947 ★	15c Brown & Blue, Ty. I (118). Fresh & Fine	675.00
948 ★	15c Brown & Blue, Ty. I (118). Fresh, minute perf. tear, perfs. tiny bit in at left	675.00
949 ★	15c Brown & Blue, Ty. I (118). Mint, perfs. in at right, Scarce	675.00
950	15c Brown & Blue, Ty. I (118). Faint cancel, Rich Colors, Fine (Photo)	115.00
951	15c Brown & Blue, Ty. I, 24c Green & Violet (118, 120). Neat cancels, 15c Well-Centered, small tears, 24c nibbed perf., Very Good	340.00
952 ★	15c Brown & Blue, Ty. II (119). Fresh, Rich Colors, Nearly Full o.g., two short perfs. & corner perf. crease, perfs. tiny bit in at top.....	275.00
953 ★	15c Brown & Blue, Ty. II (119). Horiz. Pair with R. Sheet Margin, Virtually Full o.g., perfs. touch frame line at Top, Very Scarce Pair	575.00
954 ★	24c Green & Violet (120). Fresh, Full o.g., Fine.....(Photo)	650.00
955 ★	24c Green & Violet (120). Fresh, Deep Rich Colors, Proof-like Impression, Part o.g., tiny sealed margin tear, otherwise Fine, Attractive	650.00
956 ★	24c Green & Violet (120). Very Good	650.00
957	24c Green & Violet (120). Wide Margins, faint cork cancel & traces of Red pmk., single short perf., otherwise Very Fine, with P.F. Certificate.....(Photo)	225.00
958	24c Green & Violet (120). Rich Colors, neat cork cancel, tiny thin, Fine Appearance.....	225.00
959	24c Green & Violet (120). Well-Centered, Cork cancel, tiny faults, Fine Appearance	225.00
960	24c Green & Violet (120). Light cork cancel, couple tiny corner creases, Fine Appearance.....	225.00
961 ★	30c Blue & Carmine (121). Fresh, tiny part o.g., Rich Colors, toned speck on one perf. tip, otherwise Very Fine	625.00
962 ★	30c Blue & Carmine (121). Rich Color, Well-Centered, corner repaired, Very Fine Appearance	625.00
963	30c Blue & Carmine (121). Rich Colors, Large Margins, Light Red Cancel, Choice, Very Fine	110.00
964	30c Blue & Carmine (121). Rich Colors, Large Margins, Neat Geometric Cancel, couple partly nibbed perfs., Very Fine.....(Photo)	85.00
965	30c Blue & Carmine (121). Rich Colors, Large Margins, Geometric Cancel. & portion of Red London transit, couple partly nibbed perfs., otherwise Very Fine	85.00
966	90c Carmine & Black (122). Neat Cork Cancel, reperfed at bottom, Very Fine Appearance.....(Photo)	450.00
967	90c Carmine & Black (122). Three Wide Margins, close at left, wide-spaced bars cancel, tiny thin speck in grill, Fine Appearance.....(Photo)	450.00

968	90c Carmine & Black (122). Neat geometric cancel, tiny faults, Fine Appearance..... (Photo)	450.00
969	90c Carmine & Black (122). Rich Colors, light geometric cancel, small corner repair, Very Fine Appearance (Photo)	450.00
970	90c Carmine & Black (122). Very light cancel, repaired, perfs. touch two sides	450.00

END OF THIRD SESSION

LOTS ON VIEW

Wednesday, April 13th; Thursday, April 14th; Friday, April 15th; Saturday, April 16th; Monday, April 18th; and on days of Sale until 30 minutes before Sale time.

FOURTH SESSION

WEDNESDAY, APRIL 20, 1977 — 1:30 P.M.

1869 RE-ISSUES

971 ★	1c Buff, Re-Issue (123). Fresh, tiny perf. thin, Fine Appearance-(Photo)	150.00
972 ★	1c Buff, Re-Issue (123). Fresh, Almost Full o.g., tiny perf. tip thin at top, otherwise Fine	150.00
973 ★	1c Buff, Re-Issue (123). Part o.g., nibbed perfs. at top, otherwise Fine	150.00
974 ★	2c Brown, Re-Issue (124). Fresh, Large Part o.g., Well-Centered, single perf. crease, Very Fine Appearance	210.00
975 ★	2c Brown, Re-Issue (124). Fresh, sealed tears, Fine Appearance	210.00
976 ★	2c Brown, Re-Issue (124). Fresh, Full Crackly o.g., single short perf. & few perf. tips slight toning, perfs. touch at right	210.00
977 ★ 3c Blue, Re-Issue (125). Fresh, tiny margin tear, Fine Appearance. Rare		
		1,000.00
978 ★	6c Blue, Re-Issue (126). Fresh, tiny corner perf. crease, Fine Appearance	400.00
979 ★	6c Blue, Re-Issue (126). Fresh, Deep Rich Color, Large Part o.g., minute sealed margin tear, Fine Appearing & Scarce	400.00
980 ★	10c Yellow, Re-Issue (127). Fresh, Well-Centered, few partly blunted perfs. from scissors separation (as often), Very Fine.....	625.00
981 ★	12c Green, Re-Issue (128). Fresh, Fine	625.00
982 ★	12c Green, Re-Issue (128). Fresh, Well-Centered, tiny thin spot & very faint creasing, Very Fine Appearance, with P.F. Certificate ..	625.00
983	12c Green, Re-Issue (128). Light Cancel, reperfed at right, couple small thin spots, Scarce	450.00
984 ★ 15c Brown & Blue, Re-Issue (129). Rich Colors, trace of o.g., Fine		
		675.00
985 ★ 15c Brown & Blue, Re-Issue (129). Fresh, Deep Rich Colors, Full o.g., Large Margins, Fine & Attractive, with P.F. Certificate		
		675.00
986 ★	15c Brown & Blue, Re-Issue (129). Fresh, tiny thin at bottom, Very Fine Appearance	675.00
987 ★	15c Brown & Blue, Re-Issue (129). Fresh, trivial toning speck & tiny corner perf. crease, otherwise Very Fine	675.00
988	15c Brown & Blue, Re-Issue (129). Neat cork cancel, negligible perf. toning, Fine Appearance.....	325.00
989 ★	24c Green & Violet, Re-Issue (130). Fresh, Large Part o.g., light horiz. crease & couple nibbed perfs., otherwise Very Fine	625.00
990 ★ 30c Blue & Carmine, Re-Issue (131). Fresh, o.g., Fine.....		
		875.00
991	30c Blue & Carmine, Re-Issue (131). Fairly light duplex cancel, small thin spot, Fine Appearance, Scarce.....	450.00

992 ★	90c Carmine & Black, Re-Issue (132). Large Part o.g., Well-Centered, negligible toning & single pulled perf., otherwise Extremely Fine(Photo)	1,600.00
-------	----------------------------------------------------------------------------------------------------------------------------------------------------------------	----------

993 ★	1c Buff, Re-Issue (133). Fresh, Part o.g., Well-Centered, couple tiny scuff specks, otherwise Very Fine(Photo)	120.00
994 ★	1c Buff, Re-Issue (133). Single nibbed perf., otherwise Fine.....	120.00

BANK NOTE ISSUES

995 ★	1c Ultramarine, 3c Green, Grills (134, 136). Very Good.....	280.00
996	6c Carmine, Grill (137). Red cancel, tiny corner crease, Very Fine Appearance.....	95.00
997	6c Carmine, 7c Vermilion, Grills (137, 138). Used, former some nibbed or short perms., latter tied on small piece by fancy geometric cancel, tiny margin tear, otherwise Fine	150.00
998	6c Carmine, 7c Vermilion, Grills (137, 138). Used, 6c small faults, 7c couple nibbed perms., Fine Appearing Lot.....	150.00
999	6c Carmine, 7c Vermilion, Grills (137, 138). Used, small faults, Very Good Appearance	150.00
1000	7c Vermilion, Grill (138). Well-Centered, partial NYFM cancel, Very Fine(Photo)	65.00
1001 ★	1c-6c 1870-88 Bank Notes (146, 182, 185, 208a, 211, 215, 216). Horiz. Pair of first (natural s.e.); No. 216 Mint, perms. touch; others nearly all faulty, Very Good Appearance	E.VI
1002	6c-90c 1870 Bank Notes (148-155). Used, few small faults, Fine-Very Fine Appearance	188.50
1003	6c-90c 1870-73 Bank Notes (148-153, 159-166). Used, small faults, Fine Appearing Lot.....	236.75
1004 ★	7c Vermilion (149). Fresh, Nearly Full o.g., Fine(Photo)	115.00
1005 ★	7c Vermilion (149). Fresh, o.g., perms. touch at top	115.00
1006 ★	7c Vermilion (149). Fresh, reperfed at bottom, perms. slightly in	115.00
1007 ★	7c, 15c, 24c 1870 Bank Notes (149, 152, 153). Small faults, Very Good Appearance.....	E.VI
1008	7c-24c 1870 Bank Notes (149, 151, 153). Red cancels, couple tiny faults, Scarce & Attractive	87.50
1009 ★	10c Brown (150). Fresh & Very Fine(Photo)	72.50
1010 ★	12c Dull Violet (151). Large part o.g., slight toning, reperfed at right, otherwise Fine	190.00
1011	12c Dull Violet (151). Six, Diff. cancels incl. Red Target, Three Diff. Blue cancels, etc., small faults, Fine Appearance, Scarce Lot	E.IV
1012	15c Bright Orange, Yellow Orange (152 three, 163 two), Diff. cancels, incl. Target, Segmented Cork, Cross Roads & Town pmk.; few tiny faults, Fine-Very Fine Appearance.....	97.00
1013	24c Purple (153). Four, Diff. cancels, Face, Maltese Cross, Cross Roads & Red Town, small faults, Scarce Lot	E.IV
1014	30c Black (154). Four Diff. Better cancels, Two in Red, also Star & Target, few tiny faults, Fine-Very Fine Appearance, Scarce Lot	E.VI
1015	30c Black (154). Four, cancels incl. Red, Blue; tiny faults, Fine-Very Fine Appearance	E.VI
1016	90c Carmine, Rose Carmine (155, 166). Used, former couple slightly nibbed perms., otherwise Fine-Very Fine Lot	130.00
1017	90c Carmine, Rose Carmine (155, 166). Used, former Fine; latter tiny thins, Very Fine Appearance.....	130.00

1018	★田	2c Brown (157). Block , Almost Full o.g., couple short perfs., otherwise Fine	185.00
1019	★	7c Orange Vermilion (160) . Fresh, Small Part o.g., few nibbed perfs., otherwise Fine	135.00
1020	★	7c Orange Vermilion (160) . Fresh, perfs. touch to slightly in.....	135.00
1021		7c Orange Vermilion, 12c Blackish Violet (160, 162) . Five of former, Two of latter, Diff. NYFM cancels, incl. Two in Red, few small faults, Attractive Lot	E.V
1022	★	1c-10c 1873-79 Bank Notes (161, 178, 182, 183) . Fresh, all but No. 182 part o.g., small faults, Fine-Very Fine appearance	189.00
1023		12c-90c 1873 Bank Notes (162-166) . First Three Light cancels, small faults, 90c reperfed, Fine Appearing Lot	123.00
1024	★	30c Gray Black (165) . Fresh, o.g., natural paper bend, centered to right, perfs. clear..... (Photo)	190.00
1025		30c Gray Black (165) . Five, incl. Three Diff. Red cancels & one with Shield-like grid, tiny faults, Very Good-Very Fine Appearance	E.III
1026		30c, 90c 1873-88 Bank Notes (165, 166, 190, 191, 217, 218) . First Two Blue cancels; small faults, Fine-Very Fine Appearance	E.VI
1027		90c Rose Carmine, Carmine (166, 191) . Former Well-Centered, Purple cancel, light crease, Extremely Fine Appearance; Latter Supplementary Mail, Ty. F cancel, small thin spot, Fine Appearance.....	E.VI
1028		90c 1873-88 Bank Notes (166, 191, 218) . First Blue Target cancel, small faults, Very Good-Very Fine Appearance.....	E.VI
1029		90c Rose Carmine, Purple (116, 218) . Fairly Light cancels, faint creases, Fine Appearance.....	E.IV
1030		90c Rose Carmine, Purple (166, 218) . Fairly Light cancels, former Purple; tiny faults, Very Good-Fine Appearance	E.IV
1031		1c-90c 1873-90 Issues (Betw. 166-229) . Ten Diff., five Used, five Unused, incl. Used Nos. 166 & 229, Used No. 185 with Huge "Jumbo" Margins; couple tiny faults, Mostly Fine-Very Fine	E.VII
1032	★	5c Blue (179) . Fresh, Large Part o.g., Well-Centered, Very Fine-..... (Photo)	62.50
1033	★田	1c Dark Ultramarine (182). Block , Fresh, Full o.g., one stamp light natural gum bend, otherwise Fine Block	225.00
1034	★田	2c Vermilion (183). Block , Fresh, Almost Full o.g., small natural gum creases, Fine-Very Fine	75.00
1035	★	2c-15c 1879 Bank Notes (183, 185, 189) . Fresh, o.g., 15c minor surface scuff, others Fine.....	114.00
1036	★	1c-5c 1879-87 Bank Notes (184, 205, 206, 210-216) . Nearly All Fresh, some with o.g., small faults, balance Very Good-Very Fine.....	E.V
1037	★田	2c, 3c 1879-87 Bank Notes (184, 210, 213, 214). Blocks , Fresh, o.g., some have faults, Mostly Fine-Very Fine	155.00
1038	★	6c Pink (186) . Fresh, Virtually Full o.g., Fine	190.00
1039	★	6c Pink (186) . Fresh, tiny margin tear & tiny thin, perfs. just touch at bottom.....	190.00
1040	★	10c Brown (188) . Fresh, o.g., minute thin speck, Very Fine Appearance	100.00
1041	★	10c Brown (188) . Fresh, Three Huge Margins, couple tiny perf. thins, centered to bottom, perfs. clear	100.00
1042	★	15c Red Orange (189) . Fresh, o.g., Fine	42.50
1043	★	30c Full Black (190) . Fresh, o.g., few tiny thin spots & one short perf., perfs. slightly in at bottom	135.00
1044		30c Black (190) . Collection of 13, Virtually All Light cancels, but incl. Red Grid , "Supplementary", etc., few tiny faults, Very Attractive lot, with several Very Fine	E.V
1045		90c Carmine Rose' (191) . Well-Centered, neat cancel, Very Fine-..... (Photo)	55.00

1046	90c Carmine (191). Horiz. Strip of Three, Pair & Two Singles tied on small piece with faulty 10c & 30c 1879 Bank Notes by oval "Boston, Mass." pmks., Very Good-Fine, Scarce, Handsome Showpiece	E.VIII
1047 ★	1c-10c 1882-87 Bank Notes (205, 206, 209-211, 214). Fresh, all o.g. but No. 211, incl. two diff. shades Nos. 206 & 209; one No. 209, 210 & 211 tiny faults, others Fine-Very Fine.....	146.00
1048 ★	1c-10c 1881-88 Bank Notes (205, 206, 209-211, 212-216). Fresh, o.g., most tiny faults, Fine Appearing Lot.....	E.VI
1049 ★田	3c Blue Green (207). Horiz. Block of Ten (5 x 2) with T. Imprint & Plate No. 421, Fresh, Full o.g., Fine-Very Fine, Very Scarce (though this Block Shows Full Imprint the Scott Catalogue lists only Impt. & Plate No. Block of 12, priced at \$625.00)..... (Photo)	172.50+
1050 ★田	10c Brown (209). Block of 15 (5 x 3), Full o.g., Most Mint, minor perf. strengthening, Very Good-Fine.....	353.00
1051	10c Brown (209). Six Diff. Fancy cancels, incl. Masonic, "AH" in Circle, Straight Line "UTAH", & Large Fancy Leaf; couple tiny faults, Fine-Very Fine Strikes	E.IV
1052	2c Green (213). Bold Jack-o-lantern cancel, Very Fine Strike (Photo)	E.III
1053 ★田	3c Vermilion (214). T. Margin Block of Ten (5 x 2) with Part T. Imprint, Imperf. Half Arrow & Plate No. 421, Fresh, o.g., some hinge remnants & light perf. strengthening, Very Good-Fine.....	147.00
1054	3c Vermilion (214). 14, incl. Two Pairs, Cancels incl. Towns, Registry, Purple Target, etc., some small faults, Fine-Very Fine Appearance.....	E.VI
1055 ★	30c Orange Brown (217). Fresh, o.g., Well-Centered, Extremely Fine	(Photo) 110.00
1056 ★	30c Orange Brown (217). Fresh, o.g., wide natural s.e. at left, Very Fine	(Photo) 110.00
1057 ★	30c Orange Brown (217). Fresh, Nearly Full o.g., Fine	(Photo) 110.00
1058 ★	90c Purple (218). Beautifully Centered, Fresh, o.g., Extremely Fine.....	(Photo) 275.00
1059 ★	90c Purple (218). Fresh, minute thin speck, negligible soiled spot, otherwise Very Fine	(Photo) 275.00
1060 ★	90c Purple (218). Fresh, o.g., tiny corner crease, some nibbed or short perfs. at bottom, otherwise Fine.....	275.00
1061 ★	90c Purple (218). Fresh, part o.g., small faults, Well-Centered Stamp	275.00

1890 ISSUE

1062 ★田	1c Blue, 2c Carmine (219, 220). Blocks, o.g., 1c Well-Centered, one tiny thin speck, otherwise Extremely Fine, 2c centered to right, perfs. clear to touch.....	42.00
1063 ★田	1c Dull Blue, 2c Carmine (219, 220). Horiz. Blocks of Eight & Six respectively, couple natural gum wrinkles, two 1c & four 2c stamps with natural s.e., Mint, Fine	75.00
1064 ★	1c-10c 1890 Issue (219-226). Fresh, all but 10c part o.g., most tiny faults, Fine Appearance	179.50
1065 ★	1c-15c 1890 Issue (219, 221-223, 225-227). Some with o.g., 4c, 8c small thin spots, 15c small stain on back, otherwise Fine-Very Fine Lot	188.00
1066 ★	2c-10c 1890 Issue (219D-226). Fresh, o.g., hinge remnants, 6c perfs. just touch, others Fine-Very Fine	173.50
1067 ★田	3c Purple (221). Mint Block, Very Fine..... (Photo)	87.50
1068 ★田	3c Purple (221). Block, Fresh, o.g., Fine-Very Fine.....	87.50
1069 ★	3c-30c 1890 Issue (221-223, 225, 226, 228). Fresh, all but 8c part o.g., most small faults, Very Fine Appearance	200.50

1070 ★	4c-6c 1890 Issue (222-224). Fresh, Large Part o.g., 6c single barely nibbed perf., otherwise Fine-Very Fine.....	62.50
1071 ★	10c Green (226). Mint, barely toned o.g., Very Fine.....(Photo)	42.50
1072 ★	10c Green (226). Mint, barely toned o.g., Very Fine.....(Photo)	42.50
1073 ★	15c Indigo (227). Fresh, o.g., Very Fine(Photo)	62.50
1074 ★	15c Indigo (227). Fresh, o.g., reperfed at right, Very Fine Appearance	62.50
1075 ★	15c Indigo, 30c Black (227, 228). Fresh, small part o.g., both tiny faults, Fine Appearance	142.50
1076 ★	90c Orange (229). Fresh, o.g., Very Fine(Photo)	150.00
1077 ★	90c Orange (229). Fresh, o.g., Fine(Photo)	150.00
1078 ★	90c Orange (229). Fresh, tiny sealed tear, Very Fine Appearance.....	150.00
1079 ★	90c Orange (229). Rich Color, small thin spot, Fine Appearance	150.00
1080 ★	90c Orange (229). Fresh, Large Part o.g., perfs. just clear at right ..	150.00
1081 ★	90c Orange (229). Small part o.g., small faults, perfs. slightly in at top..	150.00

COLUMBIAN ISSUE

Primarily the Award Winning Collection of Joseph W. Moyer

ESSAYS & PROOFS

1082 P	1c-\$5.00 Columbians, Large Die Proofs (230P-245P). Die Sunk on 9 x 6" Cards, 2c, 10c & 30c toning specks, most noticeable on 10c, however in each case only barely affects die, otherwise Very Fine, Rare Set	(Photo Ex) 6,675.00
1083 P	1c-\$5.00 Columbians, Large Die Proofs Printed Directly on Card (230P-245P). Approx. 8¾ x 5½", 1c & \$5.00 each with small corner margin crease, really insignificant, Very Fine & Rare Set (Photo Ex)	2,850.00
1084 P	1c-\$5.00 Columbians, Small Die Proofs (230P-245P). Cpl. Set, all but 30c on Small Gray Cards from the Roosevelt album, 1c creased, 10c, 15c, 50c, \$3.00-\$5.00 tiny toning specks, otherwise Very Fine, Rare	(Photo Ex) 2,265.00
1085 P	1c-\$5.00 Columbians, Plate Proofs on India (230P-245P). 3c, \$1.00 & \$5.00 have thins, \$4.00 paper split, otherwise Fine-Very Fine Set, Very Scarce	(Photo Ex) 1,405.00
1086 P	1c-\$5.00 Columbians, Plate Proofs on Card (230P-245P). Cpl. Set, 5c small margin thin, otherwise Very Fine	(Photo Ex) 1,072.00
1087 P	1c-\$1.00 Columbians, Plate Proofs on Card (230P-241P). Pairs, 2c & 3c Horiz. Pairs, others Vertical Pairs, Nearly All with R. Sheet Margins, one 5c creased, others Very Fine, A Lovely Fresh Group	(Photo Ex) 944.00
1088 E	2c Light Reddish Brown, Columbian Large Die Essay on Card (Brazer 231E-Eb). Die Sunk, 3¾ x 3", Very Fine, Very Scarce (Photo)	E.XII
1089 E	2c Sepia, Columbian Large Die Essay on Card (Brazer 231E-Eb). Die Sunk, 3¾ x 2¾", tiny card thinnings on back far from design, Very Fine, Very Scarce	(Photo) E.XII
1090 E	2c Black Brown, Columbian Large Die Essay on India (Brazer 231E-Ea var). 73 x 63mm, Card Mounted, "2"s Size as on Issued Stamp but Lacks Thick Shading Bars at Ends of Outer Frame Rectangles, etc., Very Fine & Rare, Unlisted in Brazer.....	(Photo) E.XIII
1091 P	2c Columbian, Plate Proof on Card (231P). Vertical Pair, bottom stamp minor wrinkle, otherwise Very Fine	70.00
1092 E	4c Light Brown, Columbian Large Die Essay on Card (Brazer 233E-Bb). 73 x 61mm, Very Fine, Very Scarce	(Photo) E.XII

1093 E	4c Light Brown, Columbian Die Essay on Card (Brazer 233E-Bb). Cut to stamp size, small tear, otherwise Very Fine.....	E.VI
1094 P	4c Columbian, Plate Proof on India (233P). Vertical Pair, couple natural paper translucencies, Very Fine.....	60.00

1095 P	5c Orange Brown, Columbian Large Die Trial Color Proof (234TC). Die Sunk on 4¾ x 3¾" Card, Very Fine(Photo)	600.00
1096 P	5c Sepia, Columbian Large Die Trial Color Proof (234TC). Die Sunk on 4¾ x 3¾" Card, Very Fine(Photo)	600.00
1097 P	5c Blue Green, Columbian Trial Color Die Proof Printed Directly on Card (234TC). 42 x 38mm, Very Fine(Photo)	600.00
1098 P	5c Sepia, Columbian Trial Color Die Proof Printed Directly on Card (234TC). 42 x 38mm, Very Fine(Photo)	600.00
1099 P	5c Dull Rose Brown, Columbian Trial Color Die Proof Printed Directly on Card (234TC). 42 x 38mm, Very Fine(Photo)	600.00
1100 P	10c Bright Rose Red, Columbian Large Die Trial Color Proof (237TC). 72 x 56mm, Card mounted, Very Fine, Rare(Photo)	600.00

1101 P	15c Columbian, Plate Proof on India (238P). Horiz. Pair, Very Fine	75.00
1102 P	30c Columbian, Plate Proof on India (239P). Horiz. Pair, Very Fine	110.00
1103 P	30c Black, Columbian Trial Color Plate Proof on Card (239TC). Minor crease, otherwise Very Fine, Very Scarce, Listed but Unpriced-.....(Photo)	E.VIII
1104 P	\$3.00 Columbian, Plate Proof on Card (243P). Slightly faded, otherwise Very Fine	125.00

SPECIMENS

1105 S	1c Columbian, Double "Specimen" Ovpt. (230SE var). Fine & Rare, (normal ovpt. cat. \$225.00, Double "Specimen" listed but unpriced)-.....(Photo)	—
--------	---------------------------------------------------------------------------------------------------------------------------------------------------------	---

1106 S	1c-\$5.00 Columbians, "Specimen" Ovpts. (230SE-245SE). Cpl. Set, Mostly o.g., 2c natural s.e., 1c, 3c & 4c small thin spots, \$2.00 right margin repaired, \$5.00 minor corner crease, Fine-Very Fine Appearing Set, Rare(Photo Ex)	3,950.00
--------	--------------------------------------------------------------------------------------------------------------------------------------------------------------------------------------------------------------------------------------------------	----------

1107 S	3c Columbian, "Specimen" Ovpt. (232S). Fresh, o.g., extra-wide left margin, Fine & Scarce.....(Photo)	225.00
1108 S	4c Columbian, "Specimen" Ovpt. (233S). Fresh, o.g., few short perms., otherwise Fine, Scarce(Photo)	225.00
1109 S	4c Columbian, "Specimen" Ovpt. Ty. H (233S). Fresh, light natural wrinkle, couple tiny perf. tears, otherwise Fine, Very Scarce (Photo)	400.00
1110 S	5c Columbian, "Specimen" Ovpt. (234S). Fresh, o.g., single barely nibbed perf., otherwise Very Fine, Scarce(Photo)	225.00
1111 S	8c Columbian, "Specimen" Ovpt. (236S). Wide Margins, Fresh, o.g., tiny thin speck, Very Fine Appearance, Scarce(Photo)	225.00
1112 S	10c Columbian, "Specimen" Ovpt. (237S). Fresh, o.g., couple tiny thins, Very Fine Appearance, Scarce(Photo)	225.00
1113 S	15c Columbian, "Specimen" Ovpt. (238S). Fresh, perms. just in at right, Scarce(Photo)	225.00

STAMPS & COVERS

(See Special Delivery Section for Columbian Issue 10c Orange No. E3)

1114 ★	1c Columbian (230). T. Imprint, "P" & Plate No. 67 Strip of Four, lightly hinged in selvedge only, Stamps Mint, perms. touch on one, others Large Margins & Extremely Fine	75.00
--------	---------------------------------------------------------------------------------------------------------------------------------------------------------------------------------------------	-------

1115	★	1c Columbian (230). T. & B. Imprint, "MM" & Plate No. Strips of Four , Fresh, o.g., one with "Freak" Centering, (vert. perms. over 2mm into design), other Well-Centered & Stamps Very Fine, each has small selvage tear, slight separations, "freak" piece with bits of paper on back of two, Scarce Lot.....	150.00
1116	★	1c Columbian (230). Three Imprint & Plate No. Strips of Four , Diff. Nos., Fresh, Full o.g., one with Plate No. Single rejoined, one with "MM" Margin single separated, couple tiny faults, otherwise Very Good-Fine	175.00+
1117	★田	1c Columbian (230). Mint Vertical Block of Ten , natural s.e. at top, Fine-Very Fine	100.00
1118	★田	1c Columbian (230). T. Imprint & Plate No. 194 Block of 30 (3 x 10) , Fresh, o.g., Virtually All Mint, some perms. in plate block lightly strengthened, slight separations, one s.e. stamp thin, others Fine-Very Fine	590.00
1119	★田	1c, 2c Columbians (230, 231). Blocks , Fresh, o.g., 1c Mint, Both Varieties , 1c "Blind Perfs." Vertically, Appears Imperf. Between, 2c "Broken Hat" Variety, one 2c corner crease, Scarce Lot	102.50+
1120	★田	1c, 2c Columbians (230, 231). Blocks , two 1c, Distinct Shades, Fresh, o.g., Mostly Mint, one 1c Block shows both Wide & Normal Margins, mixed centering, Fine Lot	122.50
1121	★	1c-3c Columbians (230-232) . Mint, Very Fine.....	37.50
1122	★	1c-10c Columbians (230-236, 237 two) . Fresh, some o.g., most have faults, Very Good-Fine Appearance	249.50
1123	★	1c-15c Columbians (230-238) . Fresh, o.g., all have thins, Very Good-Very Fine Appearance.....	279.50
1124	★	1c-50c Columbians (230-238, 240) . Fresh, part o.g., all but 3c small faults, Fine-Very Fine Appearance.....	429.50
1125	★	1c-8c Columbians (230-234, 236) . Incl. Extra 3c & 4c, All o.g. or Part o.g., few tiny faults, otherwise Fine-Very Fine Lot	164.00
1126	★	1c-10c Columbians (230, 231, 235-237) . Fresh, o.g., 6c & 10c tiny thin specks, otherwise Fine-Very Fine.....	120.00
1127	★田	1c, 2c, 8c Columbians (230, 231, 236). Blocks , Fresh, o.g., first two Part T. Imprint, most 1c & 2c creased, one 8c small thin, otherwise Fine	157.50
1128	★	1c, 3c, 6c, 15c Columbians (230, 232, 235, 238) . Seven Items, All With Diff. Part Imprint or Letter Margin , incl. single & pair of 1c, two 3c, 6c "Z" margin, 6c Part Imprint Showing Stellate Crack , 15c "M" margin, Fresh, o.g., Very Good-Fine	212.00+
1129	∞	1c, 2c Columbians (230, 231). Six Diff. Illustrated Advertising Covers , incl. "Rainbow" (Split Two-Color) Meat Grinder Illustration, Two Factories, Red Black & Gold "Cap Sheaf Soda", "Standard Slicer", etc., Fine & Scarce Lot	E.VI
1130	∞	1c, 2c Columbians (230, 231) . 22 Covers, Varieties of Usages & Towns, incl. 1c Imprint Block; Pair of 1c used from Indian Territory (Oklahoma); "R.P.O."; Scarce N.Y. Machine Cancel; Jan. 5, 1893 pmk. (front only); Jan. 7, 1893 pmk.; used with 10c 1890 (226); 2c Cover "Fair" pmk. on "Office of the President, Board of Lady Managers" Cover; reduced & faulty "Russian Section of Manufacture." Imprint Cover; variety of corner cards, generally Fine-Very Fine Lot.....	E.VI
1131		1c-15c Columbians (230-238) . Specialized Collection of Plate Varieties, Shades & Cancels, 101 Virtually All Used Stamps, incl. 1c Precancels, 1c with Unprinted Area from foreign matter on plate, Double Transfers, 4c "Three Leaf" Varieties, 5c Overall Double Transfer, 10c Block, Many Shades & Cancels, mixed quality, Attractive & Useful Lot for the Specialist.....	E.IX

1132	1c-50c Columbians (230-238, 240). Used, cancels incl. Expo on 3c, two 10c, one with Large Purple Star in Circle, others mostly targets, 50c small surface scuff, few others minor faults, generally Fine-Very Fine	130.00
1133	1c-30c Columbians (230-237, 239). Collection of 37 used stamps, incl. six 3c, Block of 4c, two 30c, etc., also incl. Seven 10c Orange, Special Delivery (E3); Virtually All Diff. cancels, few faults, Balance Very Good-Very Fine.....	302.96
1134 田	1c, 3c, 10c Columbians (230, 232, 237). Used Blocks, 10c is Block of Six, Neat Cancels, few minor wrinkles, Fine-Very Fine Lot.....	88.50
1135 ★	2c Columbian (231). Two T. Imprint & Plate No. Strips of Four, Diff. Nos., Fresh, o.g., perfs. weak on one, Very Good-Very Fine.....	140.00
1136 ★田	2c Columbian (231). Mint T.L. Imprint, "U" & Plate No. 85 Block of Ten, Six Stamps show "Broken Hat" var., others show vestiges of the variety; negligible toning specks, otherwise Fine-Very Fine (Photo)	555.00
1137 ★	2c Columbian (231). Cpl. Sheet of 50, o.g., incl. B. Imprint, "C" & Plate No. 13 Block of Eight, considerable perf. strengthening, causing light stains at many perf. junctures (plate block only slightly affected), Mostly Fine-Very Fine.....	915.00
1138 ★	2c Columbian, Imperforate (231b). Vertical Pair, Large Margins, top stamp thin spots, bottom stamp 10mm closed tear, Very Fine Appearance (virtually all existing examples of this rare variety are faulty to a greater or lesser degree).....(Photo)	950.00
1139 ★	2c-15c Columbians (231-238). Fresh, o.g., 3c & 4c small thin spot, 15c small tear & rounded corners, otherwise Fine-Very Fine Lot.....	269.50
1140 ★田	2c, 6c Columbians (231, 235). Mint Blocks, 6c minor separation & one stamp blunted perfs., otherwise Fine Blocks.....	172.50
1141	2c Columbian (231). Two Items, first an Unused o.g. Vert. Pair, Freak Centering & Diagonal Vert. Perfs., last is a single, possibly from same sheet, tied on piece with 8c (225), An "Eye-Catching" Lot (Photo Ex)	—
1142 田	2c Columbian (231). Tied by Aug. 4, 1893 "World's Fair" pmk. on Overall Illustrated Hotel Cover, Fine.....	E.III
1143 田	2c Columbian (231). Small scuff before use, tied by "Chicago, Ill., Jul 18, 1893" pmk. on Illustrated "Office of the Director General, World's Columbian Exposition" Corner Card Cover, Scarce & Attractive.....	E.III
1144 田	2c Columbian (231). Tied by 1894 pmk. on Brown & Indigo Seed Co. Illustrated Advertising Cover, Jolly Dutchman Lifting an Enormous Cabbage, Imprints, etc., Fine & Very Handsome.....(Photo)	E.IV
1145 田	2c Columbian (231). Tied on Cover by "World's Fair Station, Chicago, Oct. 13, 1893" pmk., Purple Corner Card Illustration as on 2c Stamp, Serrated Frame, Imprint Below, trifle reduced, Very Fine.....(Photo)	E.IV
1146 田	2c Columbian (231). Tied by "Chicago, Ill., Aug. 27, 1893" pmk. on Illustrated Administration Building Cover, Blue Design, Imprint Below, Very Fine.....	E.III
1147 田	2c Columbian (231). 14 Illustrated Advertising covers & one front, Wide Range of Subjects, also incl. 2c Carmine Ty. III (267) tied on cover with Illustrations of Columbian Expo. Medals, Mostly Fine-Very Fine Lot.....	E.VII
1148 田	2c Columbian (231). 67 Stamps on 46 covers incl. Eight No. 230, one used with 3c Columbian (232), another with s.e. 10c Orange, Special Delivery (E3), etc., also incl. few off-cover 2c Columbians with Plate & Printing Varieties, Generally Fine Lot.....	E.V
1149 ★	3c Columbian (232). Wide Margins, Mint, Very Fine.....	18.50
1150 ★	3c Columbian (232). Horiz. Pair with Part B. Imprint & Plate No., Fresh, o.g., left stamp Fine, right stamp Large Margins & Extremely Fine.....	37.00+

1151 ★	3c Columbian (232). B. Imprint, "L" & Plate No. 57 Strip of Four, Fresh, Full o.g., third stamp light natural paper wrinkles, end stamps Fine, center two Mint & Extremely Fine.....(Photo)	140.00
1152 ★	3c Columbian (232). T. Imprint, "L" & Plate No. 57 Strip of Four, Fresh, o.g., centered to bottom right, perfs. clear to touch.....	140.00
1153 ★田	3c Columbian (232). Block, Brilliant o.g., one stamp small surface scuff, otherwise Fine-Very Fine.....	77.50
1154 ★田	3c Columbian (232). Block, Fresh, o.g., tiny natural inclusion speck, Fine.....	77.50
1155 ★田	3c Columbian (232). B. Imprint, "L" & Plate No. 57 Block of Ten, Fresh, o.g., few perfs. very lightly strengthened, Fine-Very Fine, A Lovely Plate Block.....(Photo)	787.00
1156 ★田	3c Columbian (232). Irregular Block of Fourteen, incl. B.L. Corner, Imprint, "L" & Plate No. 57 Margins (Block lacks stamp above Plate No. to be Cpl. Plate No. Block), Mint, Fine-Very Fine.....	266.00+
1157 ★田	3c Columbian (232). L. Margin Block of 20 (4 x 5), incl. L. Imprint Block, Mint, Fine-Very Fine.....	384.00+
1158 ★	3c-5c Columbians (232-234). Fresh, o.g., Exceptionally Well-Centered, 5c tiny thin speck, others Very Fine.....	79.50
1159 ★	3c-8c Columbians (232-236). Fresh, o.g., hinge remnants, Fine-Very Fine.....	130.50
1160 ★	3c-10c Columbians (232-237). Most o.g., some small faults, Mostly Fine-Very Fine Appearance.....	180.50
1161 ★	3c-10c Columbians (232, 234-237). Well-Centered, o.g., small faults (most trivial), Very Fine Appearance.....	152.00
1162 ☒	3c Columbian (232). Tied by Expo. cancel on 5c Blue Entire (U330), Special Chicago Day Imprint, Fresh & Very Fine.....(Photo)	45.00
1163 ☒	3c Columbian (232). Tied by "Worlds Fair Station, Oct. 30, 1893" pmk., Last Day of the Exposition, on Multicolor Confederate Flag Patriotic Cover, Very Fine, Scarce.....(Photo)	E.IV
1164 ☒	3c Columbian (232). Two Thirds of one stamp, two 1/6 ths of another, tied on Cover by Chicago, Ill. 1893 pmk., Fine, Choice Philatelic Curiosity.....	E.IV
1165 ☒	3c Columbian (232). Five Covers, incl. Two Single Usages, one with "Michigan Columbian Club" Corner Card, one with 2c on 5c Columbian Entire, one used with 2c to Germany, faulty Imprint Block on 5c Entire, Scarce Lot.....	E.V
1166 ☒	3c-8c Columbians (232-236). 14 Stamps on Ten Covers, incl. Seven 3c, Wide Range of Usages, two to Germany, few tiny faults, otherwise Very Good-Very Fine Lot.....	E.VI
1167 ★	4c Blue, Columbian Error of Color (233a). Brilliant Mint, Fine, Gorgeous Example of this Commemorative Rarity, with P.F. Certificate.....(Photo)	4,750.00
1168 ★	4c Blue, Columbian Error of Color (233a). Fresh, Beautiful Color, Part o.g., two thin spots, centered to left, perfs. touch, Respectable Example of this Popular Rarity.....(Photo)	4,750.00
1169 ★	4c Columbian (233). B. Imprint, "D" & Plate No. 19 Strip of Four, Fresh, o.g., light perf. strengthening, Fine.....	210.00
1170 ★田	4c Columbian (233). L. Margin Block, Fresh, o.g., Very Fine (Photo)	120.00
1171 ★田	4c Columbian (233). Block, Fresh, o.g., tiny separation, Fine.....	120.00
1172 ★田	4c Columbian (233). Block, Fresh, o.g., small separation, tiny thin in one, otherwise Very Fine.....	120.00
1173 ★田	4c Columbian (233). Block, Fresh, o.g., tiny thin speck in one, otherwise Fine-Very Fine.....	120.00

1174 ★	4c-15c Columbians (233-238). Fresh, Most o.g., 6c & 15c tiny faults, Otherwise Fine Lot.....	242.00
1175 ★	4c, 10c Columbians (233, 237). Fresh, o.g., Fine.....	78.50
1176	4c-30c Columbians (233, 235, 237, 239). Each with "U.S. German Seapost" pmk., last two Bold Strikes, 10c & 30c small thins, otherwise Fine Lot, Scarce	61.25+
1177 ☒	4c Columbian (233). Wide Margins, small corner tear, tied by Expo. cancel on 5c Blue Entire (U332), Special Chicago Day Imprint, long sealed cover tear, Very Attractive	60.00
1178 ☒	4c, 6c Columbians (233, 235). Single of each, tied by "World's Fair Sta. Chicago Sep 1, 93" pmks. on Official Imprinted Cover to Belgium from the Belgian Engineer at the Palace of Manufacturers, additional World's Fair Machine pmk., cover creased & has couple small tears at top, still Attractive & Very Scarce	E.IV
1179 ☒	4c Columbian (233). Seven Stamps on Five Covers, incl. Two used with 3c; two Reg.; two to Austria & Germany; Reg. Cover to Netherlands; one 3c light crease, Fine-Very Fine Lot.....	E.V
1180 ☒	4c-6c Columbians (233-235), Single of each tied on Matching Gray Pinstriped Covers, Printed Stationers Address, Fancy Corner Card, "Pittsburgh, Apr. 1, 1893" pmks., 6c single short perf., otherwise Fine, Fresh & Attractive Lot.....	41.50
1181 ★	5c Columbian (234). Mint, Well-Centered, Very Fine.....(Photo)	32.50
1182 ★	5c Columbian (234). Fresh, Full o.g., Very Fine(Photo)	32.50
1183 ★	5c Columbian (234). B. Imprint & Plate No. 6 Strip of Three, Fresh, o.g., Fine-Very Fine(Photo)	150.00
1184 ★	5c Columbian (234). B. Imprint & Plate No. 9 Strip of Three, Fresh, o.g., Fine(Photo)	150.00
1185 ★	5c Columbian (234). B. Imprint & Plate No. 8 Strip of Three, Fresh, o.g., lightly hinged, one stamp couple partly nibbed perfs., otherwise Very Fine(Photo)	150.00
1186 ★	5c Columbian (234). B. Imprint & Plate No. 10 Strip of Three, Fresh, o.g., light strengthening, couple slightly nibbed perfs., otherwise Fine Strip	150.00
1187 ★	5c Columbian (234). T. Imprint, "B" & Plate No. 10 Strip of Four, Fresh, Full o.g., Exceptionally Well-Centered, left stamp tiny natural translucent speck & rounded corner perf., Imprint & Plate No. Strip of Three is Extremely Fine & Choice(Photo)	225.00
1188 ★田	5c Columbian (234). Block, Fresh, o.g., one stamp light margin crease, others Fine	135.00
1189 ★田	5c Columbian (234). Block, Fresh, o.g., three have small thin spots, Fine-Very Fine Appearance.....	135.00
1190 ☒	5c Columbian (234). Tied by "New York Jul 31, 93" & Oval Grid Duplex pmk., on Lilac Illustrated Expo. Cover to Germany, Flag, Globe, Banners, etc., Designed by Seliger who also did Expo. Cards, Very Fine, Handsome	E.V
1191 ☒	5c Columbian (234). Eight Stamps on seven covers, Mostly Mixed Frankings, incl. Two with 3c (232) & one with 4c (233); Mourning Cover to Germany; Used to Cape of Good Hope; one Postmarked Jan 11, 1893, Fine Lot	E.V
1192 ★	6c Columbian (235). Mint, Very Fine(Photo)	32.50
1193 ★	6c Columbian (235). B. Imprint & Plate No. 104 Strip of Three, Fresh, o.g., Unusual Shade, left stamp trivial corner perf. thin, otherwise Fine.....	150.00
1194 ★田	6c Columbian (235). Block, Fresh, o.g., left pair few nibbed perfs., otherwise Fine.....	135.00
1195 ★	6c, 10c Columbians (235, 237). Mint Vertical & Horiz. Pairs respectively, Fine	165.00

1196	⊠	6c Columbian (235). Cork cancel, just tied by " Rinoon, N. Mex. " pmk. on Jan. 1894 Cover to Germany, "Santa Fe Route Eating House" Return Card, couple minor cover tears, Scarce & Unusual Territorial Cover.....(Photo)	E.IV
1197	⊠	6c, 10c Columbians (235, 237). Seven Covers, three of first, Mostly Reg. Usages, two with 4c & 8c 1890 Issue, two 6c faulty, otherwise Fine Lot.....	E.V
1198	★	8c Columbian (236). Fresh, o.g., Extremely Fine(Photo)	18.50
1199	★	8c Columbian (236). Mint T. Margin "II" Pair, Extremely Fine.....(Photo)	37.00
1200	★	8c Columbian (236). T. Imprint & Plate No. 130 Strip of Three, Fresh, o.g., tiny reinforcement, right stamp minor thin speck, otherwise Fine.....	95.00
1201	★	8c Columbian (236). B. Imprint & Plate No. 129 Strip of Three, Fresh, o.g., small separation, perfs. clear to just touch.....	95.00
1202	★	8c Columbian (236). Mint T. Imprint, "II" & Plate No. 130 Strip of Four, Fine-Very Fine.....(Photo)	140.00
1203	★田	8c Columbian (236). Mint Block, Very Fine(Photo)	77.50
1204	★田	8c Columbian (236). Mint Block, Very Fine.....	77.50
1205	★	8c, 10c Columbians (236, 237). Fresh, o.g., 10c natural top s.e., each with Double Transfer, bottom perfs. touch on 8c, Fine Lot.....	102.50
1206	⊠	8c Columbian (236). Five Covers, incl. four Domestic Reg. Usages, one in Combination with 2c Grant Letter Sheet (U293); other Reg. to Germany on 5c Blue Entire (U393); also incl. separated cover with Overall Gargling Oil Liniment Advertising on Back, generally Fine Lot.....	E.IV
1207	★	10c Columbian (237). Fresh, o.g., Wonderfully Well-Centered, "Jumbo" Margins, Extremely Fine.....(Photo)	50.00
1208	★	10c Columbian (237). Fresh, o.g., Well-Centered, Extremely Fine.....(Photo)	50.00
1209	★	10c Columbian (237). Part o.g., Extremely Fine.....(Photo)	50.00
1210	★	10c Columbian (237). Fresh, o.g., Very Fine.....(Photo)	50.00
1211	★	10c Columbian (237). Mint, Fine.....	50.00
1212	★	10c Columbian (237). Two Mint Vertical Pairs, bottom perfs. touch to slightly in.....	200.00
1213	★田	10c Columbian (237). Block, Brilliant o.g., lightly hinged, bottom Pair Mint, Fine-Very Fine.....(Photo)	210.00
1214	★田	10c Columbian (237). Block, Fresh, o.g., Fine-Very Fine....(Photo)	210.00
1215	★田	10c Columbian (237). Block with Part B. Imprint & Plate No., o.g., bottom pair Huge Bottom Margins, top pair creased ending in small closed tear, otherwise Fine.....	210.00
1216	★	10c, 15c Columbian (237, 238). Fresh, Large Part o.g., 15c couple tiny thin specks, otherwise Fine-Very Fine.....	130.00
1217	★	10c-30c Columbians (237-239). o.g., 10c trivial gum soak top margin, 15c thin specks, 30c thin spot & toning specks, otherwise Very Good-Very Fine.....	250.00
1218		10c-50c Columbians (237-240). Three Matching Cover Fronts, Overall Gray Pinstripe, Fancy Return card, 10c & 50c on one, others used singly, all tied by Feb. 18, 1893 pmks., 30c huge left margin showing Part Imprint, 50c natural s.e., some slight soiling, still an Attractive Group.....	143.75
1219	★	15c Columbian (238). Fresh, Full o.g., Rich Color, Well-Centered, Very Fine.....(Photo)	80.00
1220	★	15c Columbian (238). Fresh, o.g., Well-Centered, Very Fine (Photo)	80.00
1221	★	15c Columbian (238). Fresh, o.g., tiny natural translucent speck, Very Fine.....(Photo)	80.00
1222	★	15c Columbian (238). Mint, Fine.....(Photo)	80.00

1223	★田	15c Columbian (238). Block , Fresh, o.g., centered to left, perfs. clear to just touch.....	335.00
1224	★	15c, 30c Columbians (238, 239) . Fresh, 15c o.g., tiny faults, each with perfs. in one side	200.00
1225	★	15c, 50c Columbians (238, 240) . Disturbed o.g., tiny faults, Very Good-Fine Appearance.....	230.00
1226	☒	15c Columbian (238) . Used in Combination with 3c Purple (268) on 5c Blue on White Entire (U330), 1899 Reg. to Germany, tied by Oval "Reg." pmks., Fine.....	75.00+
1227	★	30c Columbian (239) . Fresh, o.g., Very Fine(Photo)	120.00
1228	★	30c Columbian (239) . Fresh, Full o.g., Fine.....(Photo)	120.00
1229	★	30c Columbian (239) . Fresh, Large Part o.g., Fine.....	120.00
1230	★	30c Columbian (239) . Fresh, o.g., centered to left, Fine	120.00
1231	★	30c Columbian (239) . Fine	120.00
1232	★	30c Columbian (239) . Fresh, o.g., tiny thin spot, Very Fine Appearance.....	120.00
1233	★	30c Columbian (239) . Fresh, Nice Margins, faint thin spot, Fine Appearance.....	120.00
1234	★田	30c Columbian (239). Block , Fresh, o.g., top pair lightly hinged, bottom pair Mint, small separation, centered to top left, perfs. touch on one, others clear(Photo)	500.00
1235	★	30c, 50c Columbians (239, 240) . 30c part o.g., each with small thin spots & single nibbed perf., otherwise Fine	270.00
1236	★	30c, 50c Columbians (239, 240) . 30c narrow s.e. at top, 50c couple faint tiny thins & single pulled perf.	270.00
1237		30c Columbian (239) . Large Margins, light oval Registry cancel, Extremely Fine.....(Photo)	45.00
1238		30c Columbian (239) . Extra Large Margins, Bold "U.S. German Sea P.O." cancel, couple tiny thin spots, Very Fine Appearance, Scarce.....(Photo)	45.00+
1239	田	30c Columbian (239). Block , neat "Baltimore, MD." Duplex cancels, slight wrinkles in left pair, right pair Fine-Very Fine, Scarce (Photo)	250.00
1240	田	30c Columbian (239). Block , generous cancels, small perf. flaws, Scarce Block	250.00
1241	☒	30c Columbian (239). Horiz. Pair , tied on 1c Columbian Entire by "Winona, Minn." pmk., 1894 Reg. Usage, Fine & Scarce....(Photo)	155.00
1242	★	50c Columbian (240) . Fresh, Large Part o.g., Very Fine(Photo)	150.00
1243	★	50c Columbian (240) . Fresh, Large Part o.g., Very Fine(Photo)	150.00
1244	★	50c Columbian (240) . Fresh, Full o.g., Dark Shade, Fine(Photo)	150.00
1245	★	50c Columbian (240) . Fresh, o.g., Fine.....(Photo)	150.00
1246	★	50c Columbian (240) . Fresh, Part o.g., centered to bottom, Fine	150.00
1247	★	50c Columbian (240) . Large Margins, o.g., overall toning & rounded corner perf., otherwise Very Fine	150.00
1248	★	50c Columbian (240) . Tiny margin tear, centered to top, perfs. clear	150.00
1249	★	50c Columbian (240) . Fresh, single perf. thin, centered to bottom left, perfs. close or just touching	150.00
1250	★	50c Columbian (240). B. Imprint, "S" & Plate No. 77 Strip of Four , Fresh, o.g., Well-Centered, some separation & hinge reinforcement, left pair Very Fine except for tiny margin stain on one, Right Two Stamps each a Large Margined "Gem" & Extremely Fine(Photo)	1,050.00
1251		50c Columbian (240). Punch Holes cancel , Very Fine. Some believe this to be a Revenue, Geo. Sloane states that it is a "Precancel" used as postage on a large shipment of newspapers, Very Scarce.....	—
1252		50c Columbian (240) . Used, small cork cancel, Fine	65.00

1253	∞	50c Columbian (240). Horiz. Pair , tied by "Winona, Minn." pmk. on 1c Columbian Entire, 1894 Reg. Usage, Pos. 91 & 92, each showing distinct plating marks, two narrow stains barely affecting margins of stamps, otherwise Fine, Very Scarce(Photo)	290.00+
1254	★	\$1.00 Columbian (241) . Fresh, Well-Centered, Very Fine(Photo)	450.00
1255	★	\$1.00 Columbian (241) . Deep Rich Color, Fine(Photo)	450.00
1256	★	\$1.00 Columbian (241) . Fresh, Large Part o.g., light crease, tiny translucency, Very Fine Appearance(Photo)	450.00
1257	★	\$1.00 Columbian (241) . Fresh, brilliant o.g., Rich Color, couple tiny thins & tiny margin tear, otherwise Very Fine(Photo)	450.00
1258	★	\$1.00 Columbian (241) . Fresh, Rich Color, o.g., thin spot, Fine Appearance(Photo)	450.00
1259	★	\$1.00 Columbian (241) . Fresh, trifle disturbed o.g., tiny sealed margin tear, otherwise Fine.....(Photo)	450.00
1260	★	\$1.00 Columbian (241) . Fresh, o.g., thin spot, centered to left, perfs. clear.....(Photo)	450.00
1261		\$1.00 Columbian (241) . Used, small faults, Fine Appearance.....	225.00
1262	∞	\$1.00 Columbian (241) . On cover, tied by "New York Sep 22 93" & Duplex pmk., Fine(Photo)	550.00
1263	★	\$2.00 Columbian (242) . Well-Centered, Fresh, o.g., hinge remnant, natural inclusion speck, three perf. tips faintly toned, otherwise Very Fine(Photo)	475.00
1264	★	\$2.00 Columbian (242) . Fresh, Deep Rich Color, Well-Centered, trivial corner crease, Very Fine Appearance(Photo)	475.00
1265	★	\$2.00 Columbian (242) . Fresh, o.g., small faults, Very Fine Appearance.....(Photo)	475.00
1266	★	\$2.00 Columbian (242) . Fresh, o.g., partly blunted perf. at right, otherwise Fine(Photo)	475.00
1267	★	\$2.00 Columbian (242) . Fresh, Nearly Full o.g., Bright Color, small thins, Fine Appearance(Photo)	475.00
1268	★	\$2.00 Columbian (242) . Fresh, o.g., right perfs. touch.....(Photo)	475.00
1269		\$2.00 Columbian (242) . Used, Rich Dark Shade, tiny corner crease, Fine Appearance(Photo)	200.00
1270		\$2.00 Columbian (242) . Used, faint crease, Fine Appearance (Photo)	200.00
1271	∞	\$2.00 Columbian (242) . On cover, tied by "New York Sep 22 93" pmk., Fine(Photo)	500.00
1272	∞	\$2.00 Columbian (242) . Fine, tied on 1893 Registered cover, Forwarded from New York to Germany, usual transit & receiving pmks., small cover tear at bottom, Scarce(Photo)	500.00
1273	★	\$3.00 Columbian (243) . Unusually Well-Centered, Very Fine, with A.P.S. Certificate(Photo)	800.00
1274	★	\$3.00 Columbian (243) . Wonderfully Fresh, o.g., Very Fine (Photo)	800.00
1275	★	\$3.00 Columbian (243) . Fresh, Full o.g., bit shiny from mount, Deep Rich Color, Fine & Attractive(Photo)	800.00
1276	★	\$3.00 Columbian (243) . Fresh, Deep Rich Color, tiny single perf. thin, Very Fine Appearance.....(Photo)	800.00
1277	★	\$3.00 Columbian (243) . Fresh, Large Part o.g., couple slightly nibbed perfs., otherwise Fine(Photo)	800.00
1278	★	\$3.00 Columbian (243) . Fresh, Bright Color, tiny thin, Fine Appearance(Photo)	800.00
1279		\$3.00 Columbian (243) . Used, Fine(Photo)	375.00
1280		\$3.00 Columbian (243) . Lightly cancelled, reperfed at top, Fine Appearance(Photo)	375.00

1281	⊗	\$3.00 Columbian (243). On cover, tied by "New York Sep 22 93" Duplex pmk., without flap & missing part of cover back, Stamp Very Fine(Photo)	700.00
------	---	------------------------------------------------------------------------------------------------------------------------------------------------------------	--------

1282	★	\$4.00 Columbian (244). Bright Color, Fine.....(Photo)	1,150.00
------	---	---------------------------------------------------------------	----------

1283	★	\$4.00 Columbian (244). Fresh, o.g., Lovely Color, single pulled perf. at right, otherwise Very Fine.....(Photo)	1,150.00
------	---	-------------------------------------------------------------------------------------------------------------------------	----------

1284	★	\$4.00 Columbian (244). Fresh, Rich Color, Well-Centered, small thins, Very Fine Appearance(Photo)	1,150.00
1285	★	\$4.00 Columbian (244). Fresh, Large Part o.g., Rich Color, natural s.e. at top, tiny thin specks, Fine Appearance(Photo)	1,150.00
1286		\$4.00 Columbian (244). Pretty Shade, Beautiful Centering, Neat Oval pmk., small thin spot & closed tear at bottom, Extremely Fine Appearance(Photo)	500.00
1287		\$4.00 Columbian (244). Well-Centered, fairly light cancel, trifle faded, otherwise Very Fine, with P.F. Certificate(Photo)	500.00
1288		\$4.00 Columbian (244). Horiz. Pair, Bright Color, tied on small piece by N.Y. Registry pmks., one small sealed tear, other tiny natural paper wrinkles, otherwise Fine.....(Photo)	1,000.00

1289	⊗	\$4.00 Columbian (244). Rich Color, on cover, tied by "New York Sep 22 93" Duplex pmk., Fine.....(Photo)	850.00
1290	★	\$5.00 Columbian (245). Fresh, Well-Centered, minute margin tear, Extremely Fine Appearance(Photo)	1,250.00
1291	★	\$5.00 Columbian (245). Fresh, o.g., Well-Centered, small thin, Very Fine Appearance(Photo)	1,250.00
1292	★	\$5.00 Columbian (245). Well-Centered, trivial flaws, Very Fine Appearance.....(Photo)	1,250.00

1293	★	\$5.00 Columbian (245). Fresh, slightly disturbed o.g., small light crease, perfs. close two sides(Photo)	1,250.00
1294	★	\$5.00 Columbian (245). Fresh, small thin & small surface scuff, perfs. close two sides(Photo)	1,250.00
1295		\$5.00 Columbian (245). Neat Town pmk., tiny negligible pinpoint thin speck, centered to right, perfs. clear(Photo)	600.00

1296	⊗	\$5.00 Columbian (245). Well-Centered, tied by "New York Sep 22 93" Duplex pmk., cover trifle soiled, Stamp Very Fine.....(Photo)	1,100.00
------	---	------------------------------------------------------------------------------------------------------------------------------------------	----------

1297	⊗	World's Columbian Exposition, U.S. Gov't Exhibits, Department of the Interior, Fancy Imprint around Illustration of Columbus Claiming the New World for Spain on large size "Official Business" Cover, "Washington, D.C. Jul. 6, 1892" pmk., minor filing creases, Very Fine, Very Scarce	E.IV
------	---	--------------------------------------------------------------------------------------------------------------------------------------------------------------------------------------------------------------------------------------------------------------------------------------------------------	------

1894-1898 ISSUES

1298	★	1c-15c 1894 Issue (246-259). Fresh, o.g., most small faults, perfs. touch on few, mostly Fine-Very Fine Appearance.....	382.75
1299	★田	1c, 2c 1894 Issue (247, 248, 250). Blocks, Fresh, o.g., two No. 248 tiny thins, others Very Good-Fine	97.00
1300		2c 1894-98 Issues (Betw. 248-279B). 25, Cancellation Collection, incl. Face, Stars, Targets, Fancy Towns, Early Machine & Slogan pmks. & incl. 2c "I.R." Overprint (R155) used as Postage (tied on piece), Fine Lot, Scarce.....	E.III

1301 ★	8c-15c 1894 Issue (257-259). Fresh, part o.g., last small margin tear, others Fine	152.50
1302 ★	15c Dark Blue (259). Fresh, o.g., Fine	(Photo) 85.00
1303 ★	50c Orange (260). Fresh, o.g., perfs. just touch at left.....	100.00
1304 ★	\$1.00 Black, Ty. II (261A). Fresh, o.g., Well-Centered, tiny corner perf. crease, Extremely Fine Appearance	(Photo) 450.00
1305 ★	\$1.00 Black, Ty. II (261A). Fresh, Large Part o.g., tiny thin spots, Very Fine Appearance.....	(Photo) 450.00
1306	\$1.00 Black, Ty. II (261A). Used, Fine	(Photo) 150.00
1307 ★	1c-10c 1895 Issue (264-273). Fresh, Most Part o.g., 1c & 4c tiny faults, others Fine	89.10
1308 ★田	3c Purple (268). B.R. Corner Margin Block of Ten with Part Imprint & Plate No., Fresh, o.g., Most Mint, Fine Block	93.00
1309 ★	3c-15c 1895 Issue (268-274). Fresh, o.g., 10c s.e. & light crease, others Fine	124.00
1310 ★	3c-50c 1895-98 Issues (268, 272, 273, 275, 280, 281, 283, 284). Fresh, some with o.g., all but 4c small thin spots, Very Good-Fine Appearance	201.00
1311 ★	50c Orange (275). Fresh, o.g., Fine	(Photo) 80.00
1312 ★	50c Orange (275). Fresh, o.g., single short perf., otherwise Fine.....	80.00
1313 ★	\$1.00 Black, Ty. I (276). Fresh, o.g., Well-Centered, minute thin speck, Very Fine Appearance	(Photo) 210.00
1314 ★	\$1.00 Black, Ty. I (276). Fresh, Large Part o.g., Well-Centered, small thins, Very Fine Appearance	(Photo) 210.00
1315	\$1.00 Black, Ty. II, \$2.00 Bright Blue (276A, 277). Grid cancels, small thin spots, perfs. just touch, Fine Appearance.....	155.00
1316 ★	\$2.00 Dark Blue (277a). Fresh, o.g., Very Fine.....	(Photo) 300.00
1317 ★	\$2.00 Bright Blue (277). Fresh, Wonderfully Well-Centered, Large Part o.g., couple small thin spots, Extremely Fine Appearance.....	(Photo) 275.00
1318 ★	\$2.00 Bright Blue (277). Large part o.g., tiny toned spot, otherwise Very Fine	(Photo) 275.00
1319 ★	\$2.00 Bright Blue (277). Fresh, o.g., crease ending in 2mm margin tear, otherwise Fine.....	(Photo) 275.00
1320	\$2.00 Bright Blue (277). Town pmk., Very Fine	(Photo) 110.00
1321 ★	1c-15c 1898 Issue (279-282, 283, 284). Fresh, o.g., two diff. shades No. 283, perfs. just in on 2c & one 10c, Very Good-Fine.....	140.00
1322 ∞	1c, 2c 1898-1903 Issues (279, 279B, 295, 319). Neatly tied on Illustrated Carnival & Exposition Covers: 1898 Lynn, Mass. Trade Carnival; 1900 Hamilton, Ohio Elks' Carnival, 1901 Tacoma, Wash. Elks' Carnival & 1904 Northampton, Mass. 250th Anniversary Celebration, Very Fine & Scarce Lot	E.VII
1323 ∞	2c Red, Ty. III (279B). Natural s.e. at left, tied by Pasadena, Cal. Flag Cancel on cover with Beautiful Multicolor Ad for 1902 Tournament of Roses , trivial cover tear, still Very Fine, Lovely Cover.....	E.V
1324 ★田	6c Lake (282). Horiz. Block of Eight, Fresh, o.g., Six Mint, perfs. close or touching at right.....	90.00
1325 ★	6c-15c 1898 Issue (282, 283, 284). Fresh, o.g., 10c Mint & Fine, 6c tiny margin tear, 15c minor toning spot	88.50
1326 ★	10c Brown, Ty. I (282C). Horiz. Pair, with Part T. Imprint & Plate No., Stamps Mint, small selvage separation, Fine	95.00

TRANS-MISSISSIPPI ISSUE

1327 ★田	1c, 2c Trans-Mississippi (285, 286). Blocks, Fresh, o.g., hinge remnants, 1c separation, 2c offset on back, Fine Lot	86.00
1328 ★	1c-8c Trans-Mississippi (285-289). All o.g. except 5c, 4c-8c small faults, otherwise Fine Lot	183.50
1329 ★	1c-8c Trans-Mississippi (285-289). First Two Mint, others o.g. or Part o.g., couple tiny faults, otherwise Very Good-Very Fine.....	183.50

1330 ★	1c-10c Trans-Mississippi (285-288, 290). Fresh, o.g., hinge remnants, 5c natural s.e., perfs. just touch on 2c & 10c, others Fine-Very Fine	191.00
1331 ★	1c-10c Trans-Mississippi (285-290). Fresh, all but 4c o.g., 5c & 10c with plate no., 8c small translucent spot, otherwise Very Good-Fine	258.50
1332 ☒	1c-10c Trans-Mississippi (285-290). Tied on four covers, 4c Vertical Pair, 2c & 8c used with 10c Blue, Special Delivery (E5); 1c & 2c s.e., Fine Lot	
1333 ☒	1c-10c Trans-Mississippi (285, 287, 288two, 289four, 290two). Tied on Seven covers, six to Europe, one 8c natural s.e., Fine-Very Fine Lot	E. VI
1334 ★	4c Trans-Mississippi (287). Fresh, disturbed o.g., Very Fine (Photo)	E. VIII
1335 ★田	4c Trans-Mississippi (287). Block, Fresh, Full o.g., sensible hinge reinforcement, one with tiny natural inclusion speck, Fine-Very Fine-(Photo)	52.50
1336 ★田	4c Trans-Mississippi (287). Block, Fresh, o.g., hinge remnants, Very Good-Fine	220.00
1337 ★	4c, 5c Trans-Mississippi (287, 288). Fresh, o.g., hinge remnants, Fine	220.00
1338 ★	4c-8c Trans-Mississippi (287-289). Fresh, o.g., small thins, Fine-Very Fine Appearance	95.00
1339 ★	5c Trans-Mississippi (288). Fresh, Large Margins, Well-Centered, Extremely Fine.....(Photo)	162.50
1340 ★	5c Trans-Mississippi (288). Fresh, Full o.g., Wide Margins, Well-Centered, tiny natural inclusion speck in right margin, Extremely Fine	42.50
1341 ★	5c Trans-Mississippi (288). B. Imprint & Plate No. 618 Pair, Fresh, o.g., Fine	42.50
1342 ★	5c, 8c Trans-Mississippi (288, 289). Fresh, latter o.g., single short perf., Fine Lot	135.00
1343 ★	8c Trans-Mississippi (289). Fresh, o.g., Very Fine.....(Photo)	110.00
1344 ★	8c Trans-Mississippi (289). Fresh, Rich Color, Well-Centered, Very Fine	67.50
1345 ★	8c Trans-Mississippi (289). Large Part o.g., Fine	67.50
1346 ★	8c Trans-Mississippi (289). Fresh, o.g., centered to top left, perfs. clear	67.50
1347 ★	10c Trans-Mississippi (290). Fresh, o.g., Exceptionally Well-Centered, single partly nibbed perf., otherwise Extremely Fine (Photo)	75.00
1348 ★	50c Trans-Mississippi (291). Fresh, o.g., couple small thin spots, Fine Appearance.....(Photo)	285.00
1349 ★	50c Trans-Mississippi (291). Fresh, Large part o.g., tiny corner perf. crease, perfs. barely touch at bottom	285.00
1350	50c Trans-Mississippi (291). Used, Rich Color, Duplex pmk., Very Fine	45.00
1351 ★	\$1.00 Trans-Mississippi (292). Fresh, o.g., tiny barely noticeable closed margin tear, otherwise Fine.....(Photo)	650.00
1352 ★	\$1.00 Trans-Mississippi (292). Fresh, reperfed at right, Fine Appearance.....(Photo)	650.00
1353 ★	\$1.00 Trans-Mississippi (292). Fresh, small sealed tear, Fine Appearance.....(Photo)	650.00
1354	\$1.00 Trans-Mississippi (292). Well-Centered, Light Duplex pmk., couple tiny perf. flaws, otherwise Extremely Fine.....(Photo)	250.00
1355	\$1.00 Trans-Mississippi (292). Neat cancel, tiny thin spot & perf. tear, Fine Appearance	250.00
1356	\$1.00 Trans-Mississippi (292). Used, small filled thin, Fine Appearance.....(Photo)	250.00
1357 ★	\$2.00 Trans-Mississippi (293). Well-Centered, Fresh, o.g., faint crease, Very Fine Appearance.....(Photo)	900.00

1358 ★	\$2.00 Trans-Mississippi (293). Fresh, o.g., hinge remnant, Very Good(Photo)	900.00
1359 ★	\$2.00 Trans-Mississippi (293). Fresh, tiny thin speck under regumming, perfs. just touch at top.....(Photo)	900.00

PAN-AMERICAN ISSUE

1360 ★	1c Pan-American, Center Inverted (294a). Fresh, small part o.g., tiny thin speck, negligible corner perf. creases, perfs: just in at right, Presentable Example of this 20th Century Rarity(Photo)	4,500.00
1361 ★田	1c Pan-American (294). B. Arrow Block of 16 with Plate Nos., one stamp small thin spot, perfs. just in on top row, otherwise Fine-Very Fine.....	127.00
1362 ★田	1c, 2c Pan-Americans (294, 295). Mint Blocks, one 2c few nibbed perfs., others Fine.....	62.00
1363 ★	1c-10c Pan-Americans (294-299). Hinge remnants, Very Good-Fine Set.....	222.50
1364 ★	1c-10c Pan-Americans (294-299). 4c thin spot, 10c tiny thin speck, otherwise Fine Set.....	222.50
1365 ★	1c-10c Pan-Americans (294-299). Fresh, Most o.g., 10c Mint, couple tiny faults, Mostly Fine-Very Fine Set.....	222.50
1366 ★	1c-10c Pan-Americans (294-299). 2c-8c regummed, each with small thin spot, Fine-Very Fine Appearing Set.....	222.50
1367 ★	1c-8c Pan Americans (294, 296-298). Mint, 4c small natural gum bend, 8c couple partly nibbed perfs., otherwise Very Fine.....	142.50
1368 ∞	1c-10c Pan-Americans (294-299). 17 Stamps on Ten Covers, incl. Two 4c, Three 5c & Two 8c; one 5c tied by Purple R.F.D. Bridgeport, Conn. pmk. on 1901 cover to New South Wales; Generally Fine-Very Fine Lot.....	E. VIII
1369 ★田	2c Pan-American (295). Block, Beautiful Margins & Centering, Extremely Fine.....(Photo)	31.00
1370 ∞	2c-10c Pan-Americans (295, 296 two, 297, 299 two). Four covers to Europe, two Registered, Fine Lot.....	E. V
1371 ★	4c Pan-American (296). Mint, Very Fine(Photo)	40.00
1372 ★田	4c Pan-American (296). Block, hinge remnants, perfs. close or barely touch at bottom.....	165.00
1373 ★田	4c Pan-American (296). Block, small surface scuff affects one, others Fine.....	165.00
1374 ∞	4c-10c Pan-Americans (296 two, 298, 299). Three 1902 Registered covers, Same Printed Address, two 4c & 2c Red, Ty. III (279B), "Onida S. Dak." pmk.; 8c & 2c Red, Ty. III (279B); 10c used alone; Fine Lot.....	E. VI
1375 ★田	5c Pan-American (297). Mint Block, perfs. close or barely touching on two, others Fine.....	165.00
1376 ★	5c-10c Pan-Americans (297-299). Fresh, 8c o.g., others regummed, Fine-Very Fine.....	167.50
1377 ★	5c-10c Pan-Americans (297-299). Regummed, 10c sealed tear, others Fine-Very Fine.....	167.50
1378 ∞	5c Pan-American, Louisiana-Purchase (297, 326). Tied on matching Meat-Juice Company corner card, 1902, 1904 covers to England, latter forwarded, Very Fine Pair.....	37.50
1379 ★	8c Pan-American (298). Mint, Very Fine(Photo)	55.00
1380 ★	8c Pan-American (298). Mint, Fine.....	55.00
1381 ★田	8c Pan-American (298). Mint Block, light natural wrinkle affects one, some separation, Fine-Very Fine.....(Photo)	225.00
1382 ★	10c Pan-American (299). Mint, Extremely Fine.....(Photo)	72.50

1383 ★田	10c Pan-American (299). Mint Block, Exceptionally Well-Centered, Extremely Fine.....(Photo)	300.00
1384 ★田	10c Pan-American (299). Block, Fine(Photo)	300.00

1902 ISSUE

1385 ★	1c-15c 1902 Issue (300-309). Fresh, o.g., hinge remnants, 8c & 10c tiny thin specks, others Fine-Very Fine.....	159.50
1386 ★	1c-15c 1902 Issue (300-309). 3c, 5c tiny thin specks, others slightly disturbed o.g., otherwise Fine-Very Fine	159.50
1387 ★	2c Carmine Booklet Pane (301c). Without tab at top, small closed tear in one, otherwise Fine (cat. \$350.00 as full pane)	—
1388 ★田	3c Violet (302). Block, Very Fine(Photo)	57.50
1389 ★田	3c Bright Violet (302), Block, hinge remnant, Fine-Very Fine	57.50
1390 ★	3c-15c 1902 Issue (302-309). Fresh, o.g., 10c tiny faults, others Very Good-Fine	155.75
1391 ★田	13c Purple Black, Brown Violet (308, 308a). Blocks, hinge remnants, Fine-Very Fine	70.00
1392 ★	15c Olive Green (309). Fresh, o.g., Fine	60.00
1393 ★	50c Orange (310). Large Margins, trifle disturbed o.g., Extremely Fine(Photo)	165.00
1394 ★	50c Orange (310). Centered to left, perfs. clear(Photo)	165.00
1395 ★	50c Orange (310). Hinge remnants, perfs. just touch at bottom.....	165.00
1396 ★	50c Orange (310). Fresh, o.g., tiny margin tear, perfs. slightly in at left	165.00
1397 ★	\$1.00 Black (311). Large Margins, Extremely Fine(Photo)	275.00
1398 ★	\$1.00 Black (311). Beautiful Margins & Centering, tiny negligible thin spot, Extremely Fine Appearance(Photo)	275.00
1399 ★	\$1.00 Black (311). Thin spots, Fine Appearance.....(Photo)	275.00
1400 ★	\$2.00 Dark Blue (312). Centered trifle to bottom, Very Fine (Photo)	375.00
1401 ★	\$2.00 Dark Blue (312). Fresh, regummed, vertical blue mark on back, Very Fine(Photo)	375.00
1402 ★	\$2.00 Dark Blue (312). Well-Centered, regummed, tiny thin specks, Very Fine Appearance.....(Photo)	375.00
1403 ★	\$5.00 Dark Green (313). Very Fine(Photo)	750.00
1404	\$5.00 Dark Green (313). Light cancel, Fine(Photo)	275.00
1405 ★田	1c Blue Green, Imperforate (314). Center Line Block, Very Fine..	165.00
1406 ★田	1c Blue Green, 2c Carmine Imperforates (314, 320). Blocks, one 2c tiny thin, otherwise Very Fine	117.50
1407 ★	5c Blue, Imperforate (315). Horiz. Pair, regummed, diagonal crease, Very Fine Appearance.....(Photo)	600.00
1408 ★	2c Carmine, Die II (319i). T. Imprint & Plate No.4372 Strip of Three, bit disturbed o.g., perfs. barely in at left, Scarce, with P.F. Certificate.....	195.00+
1409 ★田	2c Carmine, Imperforate (320). Center Line Block, Very Fine.....(Photo)	225.00
1410 ★田	2c Carmine, Imperforate (320). T. Imprint & Plate No. 4262 Block of Six, evenly toned, otherwise Very Fine	120.00
1411 ★	2c Lake, Imperforate (320a). Pair, Very Fine	55.00
1412 ★	2c Lake, Imperforate (320a). Pair, Very Fine	55.00
1413 ★	2c Carmine Coil (322). Pair, right stamp Paste-up, slightly disturbed o.g., right stamp small tear, otherwise Fine & Rare, with "Economist" Stamp Co. handstamp guarantee & P.F. Certificate.....(Photo)	2,100.00

LOUISIANA PURCHASE, JAMESTOWN ISSUES

1414 ★田	1c, 2c Louisiana Purchase (323, 324). Blocks, Fine Lot	92.00
1415 ★田	1c, 2c Louisiana Purchase (323, 324). Blocks, with B. Imprint & Plate Nos., each rejoined along selvedge, one 2c tiny thin, Others Fine (catalogued as Blocks)	92.00+
1416 ★	1c-5c Louisiana Purchase (323-326). Hinge remnants, Fine Lot	102.00
1417 ★	1c-10c Louisiana Purchase (323-327). Cpl. Set, Part o.g., last two s.e., small faults, mostly Fine Appearing Lot	202.00
1418 ★	1c-10c Louisiana Purchase (323-325, 327). 3c regummed, 10c tiny thin specks, otherwise Very Fine	157.00
1419 ★田	2c Louisiana Purchase (324). Mint T.L. Imprint & Plate No. 2081 Block of Eight, centered to bottom, perfs. close to just touching, Imprint & Plate No. Block of Four, Fine	230.00
1420 ★田	3c Louisiana Purchase (325). Mint Block, Very Fine(Photo)	145.00
1421 ★田	3c Louisiana Purchase (325). Block, tiny thin speck in one, centered to bottom left, perfs. clear	145.00
1422 ☒	3c-10c Louisiana Purchase (325-327). Three covers, two 3c & 5c on 1c Columbian Entire; 5c Horiz. Pair on cover to England; 10c, s.e. at left, on Illustrated Advertising cover for Buggies; Fine-Very Fine Lot	E.VI
1423 ☒	3c-10c Louisiana Purchase (325-327). Tied on diff. covers to New Brunswick, Thuringen, Germany & 1904 Registered cover to Arizona; 5c tiny corner crease, 10c perfs. barely in at top, Scarce Lot	70.00
1424 ★	5c Louisiana Purchase (326). Mint, Very Fine(Photo)	45.00
1425 ★	5c Louisiana Purchase (326). Mint, Fine	45.00
1426 ★	5c Louisiana Purchase (326). Mint, Fine	45.00
1427 ★田	5c Louisiana Purchase (326). Mint B.R. Imprint & Plate No. 2098 Block of Six, perfs. close or touching at right, Very Scarce Plate No. Block	615.00
1428 ★	5c, 10c Louisiana Purchase (326, 327). Former s.e. at left & Very Fine, latter Fine	145.00
1429 ★	10c Louisiana Purchase (327). Very Fine(Photo)	100.00
1430 ★	10c Louisiana Purchase (327). Fine(Photo)	100.00
1431 ★	10c Louisiana Purchase (327). Regummed, perfs. slightly in at top	100.00
1432 ★田	10c Louisiana Purchase (327). Block, Well-Centered, Very Fine	410.00
1433 ★田	10c Louisiana Purchase (327). Block, some perf. strengthening, Bottom Pair Mint, Fine-Very Fine	410.00
1434 ★	10c Louisiana Purchase, 5c Jamestown (327, 330). Each with tiny thin spot, Fine Appearance	150.00
1435 ★田	1c Jamestown (328). Vertical Block of Ten, Fine	81.00
1436 ★田	1c, 2c Jamestown (328, 329). Blocks, some hinge reinforcement, Fine-Very Fine	72.50
1437 ★田	1c, 2c Jamestown (328, 329). Blocks, Fine-Very Fine	72.50
1438 ★田	1c-5c Jamestown (328-330). Blocks, two stamps on each Mint, others hinge remnants, 2c & 5c natural s.e. at bottom, Very Good-Fine Set	277.50
1439 ★田	5c Jamestown (330). Block, Bottom Pair Mint, Fine-Very Fine (Photo)	205.00

1908 ISSUE

1440 ★	1c-5c 1908 Issue (331-340). 6c, 10c & 13c perfs. just touch, Others Fine	96.35
1441 ★	1c-15c 1908 Issue (331-340). Fresh, 4c & 15c each tiny thin, otherwise Fine-Very Fine	96.35
1442 ★	1c Green, 2c Carmine (Betw. 331-462). 47 Unused Stamps, All Plate No. Singles from Booklet Panes, each the U.R. Stamp from the Pane, All Diff. Nos., Nearly All Fine-Very Fine, a Fascinating & Scarce Lot	E.VI

1443	1c-10c 1908-38 Issues (Betw. 331-835). 25 Stamps on eight pieces & four Cards or Covers, All Used Outside the U.S. , pmks. incl. Shanghai, China; St. Thomas, V.I.; Vera Cruz, Mexico; Manila, P.I. & Monrovia, Liberia, Very Good-Very Fine	E. VI
1444 ★	3c-50c 1908 Issue (333, 334, 336-341). 6c, 50c small thin spot, 15c single thin perf., otherwise Fine Lot	168.00
1445 ★	4c-50c 1908 Issue (334, 335, 337-341). 10c & 50c tiny thins, others perms. close or barely touching	157.25
1446 ★田	13c Blue Green (339). Vertical Block of Ten, natural s.e. at top, three disturbed o.g., Fine Block.....	118.00
1447 田	13c Blue Green (339). T. Imprint & Plate No. 4948 Block of Six, Used, light cancels, light natural wrinkle, small corner crease affects one, otherwise Fine-Very Fine, Scarce Used (cat. \$225.00 as unused plate block)	_____
1448 ★	50c Violet (341). Very Fine.....(Photo)	85.00
1449 ★	50c Violet (341). Extra Wide Top Margin, Fine	85.00
1450 ★	\$1.00 Violet Brown (342). Hinge remnants, Fine.....(Photo)	140.00
1451 ★	\$1.00 Violet Brown (342). Fresh, faint thin, Very Fine Appearance.....(Photo)	140.00
1452 ★	\$1.00 Violet Brown (342). Single pulled perf. & tiny margin tear, otherwise Fine	140.00
1453 ★田	1c Green, Imperforate (343). Mint B. Imprint & Plate No. 4972 Block of Six; B. Imprint, Star & Plate No. 5373 Block of Six, Very Fine Lot	82.50
1454 ★	1c-5c 1908 Imperforates (343-347). Very Fine Set	77.25
1455 ★	1c-5c 1908 Imperforates (343-347). Horiz. Pairs, hinge remnants, Very Fine Set.....	159.50
1456 ★田	1c-4c 1908 Imperforates (343-346). Center Line Blocks, 3c trivial thin speck, otherwise Very Fine	255.00
1457 ★	U.S. Automatic Vending Company Experimental "Pocket", Contains one No. 343 & pair No. 372, Very Fine, Very Scarce	E. VII
1458 ★田	2c Carmine, Imperforate (344). Cpl. Matched Set of Arrow & Center Line Blocks, hinge remnants, Very Fine.....	123.00
1459 ★田	3c Deep Violet, Imperforate (345). Mint L. Imprint & Plate No. 4918 Block of Six, tiny internal paper wrinkle, Very Fine	100.00
1460 ★	4c Orange Brown, Imperforate (346). Horiz. Pair, Very Fine	45.00
1461 ★田	4c Orange Brown, Imperforate (346). Center Line Block, hinge remnant, Very Fine.....	130.00
1462 ★田	5c Blue, Imperforate (347). Block, Very Fine.....	155.00
1463 ★田	5c Blue, Imperforate (347). Mint Block, Very Fine.....	155.00
1464 ★田	5c Blue, Imperforate (347). Block, hinge remnants, tiny thin speck & scuff affect one, otherwise Fine-Very Fine.....	155.00
1465 ★田	5c Blue, Imperforate (347). Center Line Block, trifle disturbed o.g., Very Fine	225.00
1466 ★田	5c Blue, Imperforate (347). Center Line Block, tiny margin tear entirely between stamps, Very Fine Appearance	225.00
1467 ★	1c Green, Coil (348). Strip of Four, Very Fine	40.00
1468 ★	2c Carmine, Coil (349). Paste-Up Strip of Four, Very Good-Very Fine	75.00
1469 ★	5c Blue, Coil (351). Mint, Extremely Fine.....(Photo)	60.00
1470 ★	5c Blue, Coil (351). Strip of Four, top stamp natural gum crease, Fine Strip	260.00
1471 ★	2c Carmine, Coil (353). Strip of Five, hinge remnants, each end stamp tiny thin, otherwise Very Fine.....	111.00
1472 ★	4c Orange Brown, Coil (354). Strip of Five, Fine	210.00
1473 ★	5c Blue, Coil (355). Rejoined Line Pair, disturbed o.g., tiny corner crease, Very Fine Appearance (cat. as two singles)	110.00+

1474 ★	5c Blue, Coil (355). Strip of Five, Center Strip Mint, right stamp small thin spot, centered to left, perfs. clear to barely touch (Photo)	295.00
1475 ★	10c Yellow, Coil (356). Hinge thin, Very Fine Appearance .. (Photo)	500.00

BLUISH PAPERS

1476 ★	1c Green, Bluish (357). Horiz. Pair, Fine	75.00
--------	--------------------------------------------------------	-------

1477 ★	1c Green, Bluish (357). Cpl. Sheet of 100, incl. T. & L. Imprint & Plate No. 4892 Blocks of Six, Mint, Much Better than Usual Centering, perfs. touch on some, minor separation not affecting plate blocks, three s.e. stamps small faults, others mostly Fine-Very Fine (Photo)	4,395.00
--------	-------------------------------------------------------------------------------------------------------------------------------------------------------------------------------------------------------------------------------------------------------------------------------------------------------	----------

1478 ★	1c Green, 2c Carmine, Bluish (357, 358). 1c Mint, top perfs. close, other Fine	72.50
--------	---------------------------------------------------------------------------------------------	-------

1479 ★	2c Carmine, Bluish (358). Very Fine	35.00
--------	--------------------------------------------------	-------

1480 ★	3c Deep Violet, Bluish (359). Fresh, tiny natural translucent speck on one perf. tip, centered to left, perfs. barely in, with P.F. Certificate-..... (Photo)	600.00
--------	----------------------------------------------------------------------------------------------------------------------------------------------------------------------	--------

1481 ★	4c Orange Brown, Bluish (360). Reperfed at right, perfs. touch, Very Acceptable Example of this 20th Century Rarity, with P.F. Certificate, "S.A." Spencer Anderson handstamp guarantee (Photo)	7,500.00
--------	--------------------------------------------------------------------------------------------------------------------------------------------------------------------------------------------------------------	----------

1482 ★	5c Blue, Bluish (361). Gum disturbed from hinge removal, Fine & Rare, with P.F. Certificate (Photo)	1,900.00
--------	----------------------------------------------------------------------------------------------------------------------	----------

1483 ★	10c Yellow, Bluish (364). Fine (Photo)	475.00
--------	-----------------------------------------------------	--------

1484	13c Blue Green, Bluish (365). Rather generous pmk., probably "Saginaw, Mich." , Fine (Photo)	500.00
------	-----------------------------------------------------------------------------------------------------------	--------

1485 ★	15c Pale Ultramarine, Bluish (366). Reperfed at left, Very Fine Appearance (Photo)	400.00
--------	-------------------------------------------------------------------------------------------------	--------

END OF FOURTH SESSION

DESCRIPTIONS

EXTREMELY FINE: The finest condition for noteworthy, outstanding copies.

VERY FINE: In prime condition such as to satisfy the requirements of particular collectors.

FINE: Perforations or margins do not touch design on issues after 1890 but in some cases may just touch in earlier issues. If used, fairly light cancellation.

VERY GOOD: Generally nice appearance but margins or perforations may cut in slightly.

GOOD: Average off-centering or fairly attractive with slight defects.

ORIGINAL GUM is not to be expected on 19th century stamps unless so stated in the description. All 20th century stamps will have original gum unless otherwise stated.

MINT: With original gum and never hinged.

Unless otherwise noted, Scott 1977 U.S. Standard Specialized and Scott 1977 Standard Postage Stamp Catalogues Volumes 1, 2, 3 and 4 have been used for cataloging lots in this sale.

FIFTH SESSION

THURSDAY, APRIL 21, 1977 — 1:30 P.M.

1909 COMMEMORATIVES

1486	★田	2c Lincoln (367). Mint T. Imprint, Star & Plate No. 4984 Block of Six, Fine-Very Fine.....(Photo)	135.00				
1487	★	2c Lincoln, Imperforate (368). Horiz. Pair & Single, latter Mint; Very Fine	67.50				
1488	★田	2c Lincoln, Imperforate (368). Block, natural wrinkles, tiny scissors cut between stamps, Fine-Very Fine	91.00				
1489	★田	2c Lincoln, Imperforate (368). Horiz. Block of Eight, Both Spacings, Mint, Very Fine	183.00				
1490	★	2c 1909 Commems, Imperforate (368, 371, 373). No. 371 tiny thin spot, otherwise Very Fine Lot.....	85.00				
1491	★田	2c 1909 Commems, Imperforate (368, 371, 373). Blocks, all regummed, No. 368 Center Line Block, light wrinkle; No. 371 Block & R. Arrow Block; No. 373 L. Arrow Block, small thin affects one, others Very Fine	407.50				
1492	★	2c Lincoln, Hudson-Fulton, Imperforates (368, 373). Horiz. Margin Pairs, Very Fine	110.00				
1493	☉	2c 1909 Commems, Imperforate (368, 371, 373). Neatly tied on separate covers, Very Fine Set	57.50				
1494	★	2c Lincoln, Bluish (369). Small thin, reperfed at left, Fine Appearance	110.00				
1495	★	2c Lincoln, Bluish (369). Fresh, perfs. touch or slightly in at right ..	110.00				
1496	★田	2c Lincoln, Bluish (369). Block, partly disturbed o.g., Fine (Photo)	450.00				
1497	★田	2c Alaska-Yukon (370). B. Imprint & Plate No. Block of Six, tiny perf. thin, Fine-Very Fine Appearance	200.00				
1498	★田	2c Alaska-Yukon (370). Block of Fifteen incl. R. Imprint & Plate No. 5142 Block of Six, seven stamps Mint, Plate No. selvedge hinge reinforced, Fine.....	245.00				
1499	★	2c Alaska-Yukon, Imperforate (371). Vertical Pair, Very Fine	60.00				
1500	★田	2c Alaska-Yukon, Imperforate (371). Mint Block, Very Fine.....	122.50				
1501	★田	2c Alaska-Yukon, Imperforate (371). Block, Very Fine	122.50				
1502	★田	2c Alaska-Yukon, Imperforate (371). Block, one stamp tiny thin, otherwise Very Fine	122.50				
1503	★田	2c Alaska-Yukon, Imperforate (371). Center Line Block, Very Fine	150.00				
1504	★田	2c Alaska-Yukon, Imperforate (371). Center Line Block, small thin in one, bits of black paper on back, otherwise Very Fine	150.00				
1505	★田	2c Alaska-Yukon, Imperforate (371). B. Imprint & Plate No. 5257 Block of Six, hinge remnants, Very Fine	275.00				
1506	★田	2c Alaska-Yukon, Imperforate (371). R. Imprint & Plate No. 5257 Block of Six, tiny pinhole in one, otherwise Very Fine	275.00				
1507	★田	2c Alaska-Yukon, Imperforate (371). T. Imprint & Plate No. 5257 Block of Six, light creases affect two, Very Fine Appearance	275.00				
<table border="0" style="width: 100%;"> <tbody> <tr> <td style="width: 10%;">1508</td> <td style="width: 5%;">★田</td> <td style="width: 75%;">2c Alaska-Yukon, Imperforate (371). Part Sheet of 50 incl. R. & B. Imprint & Plate No. 5250 Blocks of Six, one tiny margin tear (not affecting Plate No. Blocks), others Very Fine</td> <td style="width: 10%; text-align: right;">1,708.50</td> </tr> </tbody> </table>				1508	★田	2c Alaska-Yukon, Imperforate (371). Part Sheet of 50 incl. R. & B. Imprint & Plate No. 5250 Blocks of Six, one tiny margin tear (not affecting Plate No. Blocks), others Very Fine	1,708.50
1508	★田	2c Alaska-Yukon, Imperforate (371). Part Sheet of 50 incl. R. & B. Imprint & Plate No. 5250 Blocks of Six, one tiny margin tear (not affecting Plate No. Blocks), others Very Fine	1,708.50				

1509 ★	2c Alaska-Yukon, Hudson-Fulton, Imperforates (371, 373). Mint, Pair of latter, Very Fine.....	95.00
1510 田	2c Alaska-Yukon, Hudson-Fulton, Imperforates (371, 373). Blocks, Bold Oval Cancels, small internal crease on two No. 373, otherwise Very Fine	95.00
1511 ★田	2c Hudson-Fulton (372). T. Imprint & Plate No. 5391 Block of Six, Fine-Very Fine.....(Photo)	175.00
1512 ★田	2c Hudson-Fulton (372). Block of 25, five natural s.e.'s, some separation, Fine-Very Fine	131.25
1513 ★	2c Hudson-Fulton, Imperforate (373). Vertical Pair, Very Fine	65.00
1514 ★田	2c Hudson-Fulton, Imperforate (373). Mint Block, Very Fine (Photo)	132.50
1515 ★田	2c Hudson-Fulton, Imperforate (373). Mint Block, Very Fine	132.50
1516 ★田	2c Hudson-Fulton, Imperforate (373). Block, Very Fine	132.50
1517 ★田	2c Hudson-Fulton, Imperforate (373). Mint T. Imprint & Plate No. 5395 Block of Six, Very Fine(Photo)	325.00

1518 ★	2c Hudson-Fulton, Imperforate (373). Cpl. Sheet of 60 incl. T. & R. Imprint & Plate No. 5394 Blocks of Six, fourteen have faults or some toning incl. R. Plate No. Block, Others incl. T. Plate No. Block, Very Fine, Scarce Sheet.....(Photo)	2,237.50
--------	---------------------------------------------------------------------------------------------------------------------------------------------------------------------------------------------------------------------------------------------------------------	----------

1910 ISSUE

1519 ★田	1c-5c 1910 Issue (374-378). Blocks, Fine-Very Fine	89.50
1520 ★	1c-15c 1910 Issue (374-382). Cpl. Set, hinge remnants, 8c couple partly nibbed perfs., otherwise Fine-Very Fine, Several Values Remarkably Choice.....	155.75
1521 ★	1c-15c 1910 Issue (374-382). 5c, 8c & 15c Mint, 6c & 10c tiny faults, Others Fine.....	155.75
1522 ★田	3c Deep Violet (376). Mint B. Plate No. 6052 Block of Eight, Fine-Very Fine	80.00
1523 ★田	3c-5c 1910 Issue (376-378). Blocks, All but one 3c Mint, Fine-Very Fine, incl. Four Exceptional 4c & 5c values	74.50
1524 ★田	3c-5c 1910 Issue (376-378). Mint Blocks, 3c & 4c Fine-Very Fine, 5c Very Fine, two with "Jumbo" Margins	74.50
1525 ★田	3c-6c 1910 Issue (376, 377, 379). Blocks, All but one 3c Mint, last 3mm spacing & trifle oxidized, one 6c with "Jumbo" Margins, Fine-Very Fine	97.50
1526 ★	3c-15c 1910 Issue (376-380, 382). 6c trifle oxidized, otherwise Fine-Very Fine	121.50
1527 ★	4c Brown (377). Mint Plate No. Singles, Five Diff., perfs. touch on one, Others Fine-Very Fine	33.75+
1528 ★田	5c Blue (378). Block, Three Stamps Mint, one Large "Jumbo" Margins & Extremely Fine, Others Fine-Very Fine	27.00+
1529 ★	5c Blue, 6c Red Orange (378, 379). Huge "Jumbo" Margins, Beautifully Centered, 5c light natural gum wrinkle, 6c trifle oxidized & tiny natural dry print spot, Extraordinary Examples	19.00+
1530 ★	6c Red Orange (379). Huge "Jumbo" Margins, T. Sheet Margin, Mint, Extremely Fine.....(Photo)	12.50
1531 ★田	8c Olive Green (380). Block, hinge remnant, B.R. stamp small thin spot, otherwise Very Fine, Bottom Pair "Jumbo" Margins....(Photo)	130.00
1532 ★	15c Pale Ultramarine (382). Wide Margins, Extremely Fine (Photo)	60.00
1533 ★	15c Pale Ultramarine (382). Mint, Large Margins, Very Fine (Photo)	60.00
1534 ★田	15c Pale Ultramarine (382). Block with part Imprint & Plate No. 4951, gum bends, pre-printing paper fold on two, Very Fine Appearance.....(Photo)	250.00
1535 ★	1c Green, 2c Carmine, Coils (385, 386). Mint Pairs, Very Fine	61.00

1536 ★	2c Carmine, Coil (391). Mint Line Pair, Very Fine(Photo)	110.00
1537 ★	3c Deep Violet, Coil (394). Pair, bit disturbed o. g., Very Fine (Photo)	70.00
1538 ★	4c Brown, Coil (395). Paste-Up Strip of Five, hinge remnants, one stamp tiny thin spot, centered to top, margin clear to touched	172.50
1539 ★	2c Carmine, 4c Brown, Coils (395, 413). Pairs, 2c is Mint paste-up, 4c single nibbed perf., slightly disturbed o. g.; otherwise Very Good-Fine	112.50
1540 ★	5c Blue, Coil (396). Line Pair, Well-Centered, perf. strengthening, Very Fine	200.00

PANAMA-PACIFIC ISSUE

1541 ★田	1c Panama-Pacific (397). R. Plate No. 6132 Block of Six, selvedge tears, otherwise Fine-Very Fine	125.00
1542 ★田	1c Panama-Pacific (397). Vertical Block of Ten with Plate No., Fine-Very Fine	64.50
1543 ★田	1c, 2c Panama-Pacific (397-398). Blocks, Fine-Very Fine	56.00
1544 ★田	1c, 2c Panama-Pacific (397, 398). Blocks of Six, five stamps of each Mint, two 1c Fine, Others Very Fine or Extremely Fine	83.00
1545 ★田	1c, 2c Panama-Pacific (397, 398). Blocks of Six, Most Mint, Fine-Very Fine, incl. Three Extremely Fine 2c	83.00
1546 ★	1c-5c Panama-Pacific (397-399, 401, 402). Fine Lot	88.00
1547 ★	1c-5c Panama-Pacific (397-399, 401-403). Nos. 401 & 402 small thins, Nos. 402 & 403 perfs. just touch, others Fine-Very Fine	173.00
1548 ★	2c Panama-Pacific (398). Eight Plate No. Singles, Seven Diff., Six Mint, Fine-Very Fine	65.25+
1549 ★田	2c Panama-Pacific (398). Vertical Block of 14 with B. Margin & Plate No. 6309, All but one Mint, Fine-Very Fine	104.50

1550 ★	2c Panama-Pacific (398). Cpl. Mint Sheet of 70, incl. T. & L. Plate No. 6314 Blocks of Six, Unusually Well-Centered, some separations & couple minor separations in selvedge portion of Plate No. Blocks, L. Plate No. Block is Extremely Fine & Choice, Fine-Very Fine Sheet..	820.50
--------	----------------------------------------------------------------------------------------------------------------------------------------------------------------------------------------------------------------------------------------------------------------------------------------------------------	--------

1551 ★	5c Panama-Pacific (399). Large Margins, Well-Centered, Extremely Fine	35.00
1552 ★田	5c Panama-Pacific (399). Block, Beautiful Centering, Three Stamps Mint, Extremely Fine & Choice	145.00
1553 ★田	5c Panama-Pacific (399). Block, Three Stamps Mint, light natural gum bend affects one, Very Fine(Photo)	145.00

1917 ISSUE

1554 ★	10c Panama-Pacific (400). Very Fine(Photo)	65.00
1555 ★	10c Panama-Pacific (400). Very Fine(Photo)	65.00
1556 ★	10c Panama-Pacific (400). Couple tiny natural inclusion specks, Very Fine	65.00
1557 ★	10c Panama-Pacific (400). Fine	65.00
1558 ★	10c Panama-Pacific (400). Mint, perfs. just clear at bottom	65.00
1559 ★田	10c Panama-Pacific (400). Block, Beautifully Centered, Three Stamps Mint, Extremely Fine	265.00
1560 ★	10c Orange, Panama-Pacific (400A). Very Fine(Photo)	105.00
1561 ★	10c Orange, Panama-Pacific (400A). Fine(Photo)	105.00
1562 ★	10c Orange, Panama-Pacific (400A). Tiny thin spot, Very Fine Appearance	105.00

1563 ★	10c Orange, 2c Perf. 10, Panama-Pacific (400A, 402). Regummed, 10c perfs. just clear or barely touch, single nibbed perf.; otherwise Fine Lot.....	135.00
1564 ★	5c Panama-Pacific, Perf. 10 (403). Slight natural "dry print", Very Fine	85.00
1565 ★	10c Panama-Pacific, Perf. 10 (404). Reperfed top & right, Very Fine Appearance	525.00

1912 ISSUE

1566 ★	7c Black (407). Mint Horiz. Pair, Extremely Fine	55.00
1567 ★田	7c Black (407). Mint Block, Exceptionally Well-Centered, Extremely Fine	120.00
1568 ★	7c-15c 1912 Issue (407, 414-418). Last three Mint, perfs. close or touching on all but 7c & 10c which are Very Fine	81.25
1569 ★	7c-30c 1912 Issue (407, 414-417, 419, 420). Perfs. close two sides on 30c, others Fine-Very Fine	138.75
1570 ★田	1c Green, Imperforate (408). Cpl. Set Matched Arrow, Corner, Center Line & Plate No. 7119 Blocks of Six, bottom plate no. slightly dry print, Very Fine	69.90
1571 ★田	1c Green, 2c Carmine Imperforates, "Kansas City Roulettes" (408 var, 409 var). Blocks, 1c "Imperf. Between" Vertically, Fine-Very Fine Lot, with 1919 Notarized Affidavit.....	E.IV
1572 ★	1c Green, 2c Carmine, Coils (410, 413). Strips of Four, Fine-Very Fine.....	94.50
1573 ★田	8c Pale Olive Green (414). L. Imprint, "A" & Plate No. 5718 Block of Six, Very Fine.....	190.00
1574 ★	8c-30c 1912 Issue (414-417, 419, 420). Mint, 12c Fine, others Very Fine or Better.....	111.25
1575 ★	8c-30c 1912 Issue (414-417, 419, 420). Mint, 30c nibbed perf., 9c Fine, Others Very Fine.....	111.25
1576 ★	8c-30c 1912 Issue (414-420). All but 8c & 15c Mint, 10c & 15c Fine, Others Very Fine.....	128.75
1577 ★	8c-30c 1912 Issue (414-420). Slightly disturbed o.g., 30c minute thin speck, otherwise Fine Lot	128.75
1578 ★田	8c-12c 1912 Issue (414, 416, 417). Blocks, All but one 8c & 10c Mint, Very Fine Lot	99.00
1579 ★	8c-30c 1912 Issue (414, 419, 420). Perfs. close on last two, Fine Lot	84.00
1580 ★田	9c Salmon Red (415). Mint Block, Exceptionally Well-Centered, Extremely Fine.....	52.00
1581 ★田	10c Orange Yellow (416). Block, Three Stamps Mint, Exceptionally Well-Centered, Extremely Fine	37.50
1582 ★	10c Orange Yellow, 20c Ultramarine (416, 419). Fine-Very Fine....	51.50
1583 ★	15c Gray (418). Extremely Fine.....	17.50
1584 ★田	15c Gray (418). Block, Three Stamps Mint, Very Fine.....	72.50
1585 ★田	20c Ultramarine (419). Mint Block, two Very Fine, other two exceptionally Well-Centered & Extremely Fine	180.00
1586 ★田	30c Orange Red (420). Mint Block, Deep Rich Shade, Well-Centered, Extremely Fine.....	140.00
1587 ★	30c Orange Red, 50c Violet (420, 422). 30c Fine; 50c thin spot & single toned perf., otherwise Very Fine	112.50
1588 ★	50c Violet (422). Minor natural wrinkle, Extremely Fine.....	80.00
1589 ★	50c Violet, \$1.00 Violet Brown (422, 423). Latter tiny surface scuff speck, perfs. close or barely touching	255.00
1590 ★	\$1.00 Violet Brown (423). Very Fine	175.00
1591 ★	\$1.00 Violet Brown (423). Very Fine	175.00

1592 ★	\$1.00 Violet Brown (423). Well-Centered, tiny thin speck under regumming, Very Fine Appearance(Photo)	175.00
1593 ★	\$1.00 Violet Brown (423). Filled thin spot, internal tear, Fine Appearance.....	175.00

1914 ISSUE

1594 ★	1c Green (424). Mint T. Plate No. Strips of Three, Nine Diff. Nos., Fine-Very Fine	33.75+
1595 ★	1c-12c 1914 Issue (424-435). Fine-Very Fine	102.60
1596 ★田	3c Deep Violet (426). Vertical R. Margin Block of Eight, Mint, light natural gum bend, Well-Centered, Very Fine.....	35.00
1597 ★	3c Deep Violet, 5c Blue (426, 428). Four Diff. Plate No. Singles of Each, former Mint, one with single pulled perf., otherwise Fine-Very Fine	44.00+
1598 ★	3c-11c 1914 Issue (426, 428, 430, 432-434). 3c, 5c & 11c Pairs, All Mint but one 5c & 10c, Fine-Very Fine	78.00
1599 ★	3c-20c 1914 Issue (426, 428-433, 435, 437, 438). Most mint, 7c & 9c couple partly nibbed perfs, others Fine	181.50
1600 ★田	5c-10c 1914 Issue (428-430, 432-434). Blocks, Three Stamps of Each Mint, one 11c few nibbed perfs., otherwise Fine-Very Fine	283.50
1601 ★	15c Gray, 20c Ultramarine (437, 438). Very Fine	97.50
1602 ★	20c Ultramarine (438). B. Plate No. Single, tiny corner perf. crease, Fine Appearance	62.50
1603 ★	30c Orange Red (439). Very Fine.....(Photo)	85.00
1604 ★	30c Orange Red (439). Fine	85.00
1605 ★	50c Violet (440). Reperfed at right, Very Fine Appearance....(Photo)	250.00
1606 ★	50c Violet (440). Centered to bottom, perfs. clear to barely touch.....(Photo)	250.00
1607 田	50c-\$5.00 1915-17 Issues (440, 460, 480). Blocks, one No. 480 tiny toned spot, No. 460 small faults, otherwise Fine-Very Fine	245.00
1608 ★	2c Carmine, 5c Blue, Coils (442, 447). 2c Mint Line Pair, 5c Normal Pair, Fine Lot	82.50
1609 ★	1c Green, 2c Carmine, Coils (443, 444). Line Pair & Line Strip of Four respectively, Fine	177.00
1610 ★	2c Deep Carmine, Coil (444). Line Pair, centered to bottom right, Fine(Photo)	100.00
1611 ★	4c Brown, Coil (446). Paste-up Pair, perfs touch on one, other Fine	160.00
1612 ★	4c Brown, 5c Blue, Coils (446, 447). Bit of gum missing on 4c, Fine Lot	102.50
1613 ★	2c Red Coil, Ty. I (449). Fresh, without gum, centered to bottom left, Rare(Photo)	650.00
1614 ★	2c Red Coil, Ty. I (449). Fresh, withoug gum, wide bottom margin with Joint Line, top perfs. barely in, Rare(Photo)	650.00
1615 ★	2c Red Coil, Ty. I (453). Mint Pair, Fine, with P.F. Certificate (Photo)	150.00
1616 ★	2c Red Coil, Ty. I (453). Pair, Fine	150.00
1617 ★	2c Red Coil, Ty. I (453). Line Pair, perfs. close or just touching at right, Scarce.....(Photo)	350.00
1618 ★	2c Carmine Coil, Ty. II (454). Tiny surface scuff speck, perfs. just clear at right.....	85.00
1619 ★	2c Carmine Coil, Ty. II (454). Line Pair, single short perf., otherwise Fine(Photo)	475.00
1620 ★	2c Carmine Coil, Ty. II (454). Line Pair, some blunted perfs. on right stamp, otherwise Fine.....(Photo)	475.00
1621 ★	4c Brown, Coil (457). Line Strip of Four, centered to B.L., perfs. & margins clear	112.00
1622 ★	5c Blue, Coil (458). Line Strip of Four, Fine	112.00

1916 ISSUE

1623 ★	1c-12c 1916 Issue (462-466, 468-471, 474). 6c with Plate No., Fine-Very Fine	162.25			
1624 ★	2c-11c 1916 Issue (463, 465, 466, 469, 473). 4c nibbed perf., others Fine-Very Fine	69.25			
1625 ★	3c-9c 1916 Issue (464, 466, 468, 471). Very Fine	89.00			
1626 ★	3c-15c 1916 Issue (464-466, 469-472, 474, 475). 8c thin, others Fine-Very Fine	218.00			
<table border="0" style="width: 100%;"> <tr> <td style="width: 10%;">1627 ★田</td> <td style="width: 80%;">5c Carmine, Error (467). Block of Twelve, Two Middle Stamps the Errors, Fine Block</td> <td style="width: 10%; text-align: right; vertical-align: bottom;">750.00</td> </tr> </table>			1627 ★田	5c Carmine, Error (467). Block of Twelve, Two Middle Stamps the Errors, Fine Block	750.00
1627 ★田	5c Carmine, Error (467). Block of Twelve, Two Middle Stamps the Errors, Fine Block	750.00			
1628 ★	6c Red Orange (468). Extremely Fine	28.50			
1629 ★	10c Orange Yellow, 20c Light Ultramarine (472, 476). Disturbed o.g., Fine-Very Fine	110.00			
1630	2c-\$5.00 1916-17 Issues (Betw. 472-518). 51 Stamps tied on Six Registry Mailing Tags used 1917-19, some better items such as 50c Perf. 10 Block of Six (some separation), four \$1.00 Perf. 10, three No. 479 & 480, No. 518 Blocks of Four & Eight, etc., some faults, Generally Fine	E.VIII			
1631 ★	15c Gray, 20c Light Ultramarine (475, 476). Fine	117.50			
1632 ★	20c Ultramarine (476). Very Fine.....	70.00			
1633 ★	\$1.00 Violet Black (478). Fine.....	285.00			
1634 ★	\$1.00 Violet Black (478). Couple tiny thin spots, Very Fine Appearance	285.00			
1635 ★	\$1.00 Violet Black (478). Small part o.g., some gum soaks, otherwise Fine	285.00			
1636 ★	\$2.00 Dark Blue (479). Extremely Fine	135.00			
1637 ★	\$2.00 Dark Blue (479). Very Fine.....	135.00			
1638 ★	\$2.00 Dark Blue (479). Very Fine.....	135.00			
1639 ★	\$2.00 Dark Blue (479). Mint, perfs. slightly in at left	135.00			
1640 ★	\$5.00 Light Green (480). Very Fine.....	90.00			
1641 ★	\$5.00 Light Green (480). Very Fine.....	90.00			
1642 ★	\$5.00 Light Green (480). Plate No. Single, Fine.....	90.00			
1643 ★田	1c-3c 1916 Imperforates (481, 482, 483, 484). Center Line Blocks, 3c Ty. I regummed, Very Fine Lot.....	115.50			
<table border="0" style="width: 100%;"> <tr> <td style="width: 10%;">1644</td> <td style="width: 80%;">2c Carmine Imperforate, Ty. Ia, Schermack Vending Machine Perfs., Ty. III, (482A). Barely in at left, showing complete Schermack Perfs. & bit of Next Stamp at right, neat machine cancel, Better than Usual Example of this Major 20th Century Rarity, with P.F. Certificate</td> <td style="width: 10%; text-align: right; vertical-align: bottom;">4,000.00</td> </tr> </table>			1644	2c Carmine Imperforate, Ty. Ia, Schermack Vending Machine Perfs., Ty. III, (482A). Barely in at left, showing complete Schermack Perfs. & bit of Next Stamp at right, neat machine cancel, Better than Usual Example of this Major 20th Century Rarity, with P.F. Certificate	4,000.00
1644	2c Carmine Imperforate, Ty. Ia, Schermack Vending Machine Perfs., Ty. III, (482A). Barely in at left, showing complete Schermack Perfs. & bit of Next Stamp at right, neat machine cancel, Better than Usual Example of this Major 20th Century Rarity, with P.F. Certificate	4,000.00			
1645 ★田	3c Violet Imperforate, Ty. I (483). Cpl. Matched Set of Arrow & Center Line Blocks, Three Arrow Blocks Mint, small scuff in margin of one Arrow Block, Others Very Fine	156.50			
1646 田	3c Violet Imperforate, Ty. I (483). Cpl. Matched Set of Center Line, Arrow & Corner Blocks, Precancelled "Boston, Mass.", "Unused" with full o.g., Very Fine	E.VI			
1647 田	3c Violet Imperforate, Ty. I (483). Cpl. Matched Set of Plate No. 8131 Blocks of Six, Precancelled "Boston, Mass.", "Unused" with full o.g., Very Fine	E.VI			
1648 ★	1c-10c 1916 Coils (486, 488-490, 492-497). Pairs, Nos. 488, 489 Line Pairs, Fine-Very Fine.....	146.05			

1649 ★	1c-5c 1916 Coils (486, 488-490, 492, 494, 496). Line Pairs , one No. 492 & one No. 494 creased, perfs. touch on one No. 496, others Fine-Very Fine	146.75
1650 ★	2c Carmine Coil, Ty. II (487). Mint Line Pair , Very Fine..(Photo)	75.00
1651 ★	2c Carmine Coil, Ty. II (487). Line Pair , tiny surface inclusion on one, perfs. just clear of design at left	75.00
1652 ★	1c-10c 1916 Coils (487, 489, 490, 495-497). Line Pairs , All but 5c Mint, Very Good-Fine	223.50
1653 ★	3c Violet Coil, Ty. I (493). Line Strip of Four , left stamp single pulled perf., others incl. Line Pair, Fine-Very Fine	147.00
1654 ★	10c Orange Yellow, Coil (497). Line Pair , Very Fine	62.50

1917 ISSUE

1655 ★	1c Green, Horizontal Pair Imperf. Between (498b). Cpl. Mint Sheet of 100 , the Error Occuring between the 7th & 8th Vertical Rows, Six Pairs Completely Imperf. Between , other Four Show light traces of "blind" perfs., negligible separations, Fine-Very Fine, Very Scarce	360.00+
1656 ★	1c-\$1.00 1917 Issue (498, 499, 501-504, 506-518) . Fine-Very Fine..	117.05
1657 ★	2c Deep Rose, Ty. Ia (500). Mint. T.R. Sheet Corner Single , Unusually Well-Centered for this Difficult Stamp, Extremely Fine, with P.F. Certificate	(Photo) 125.00
1658 ★	2c Deep Rose, Ty. Ia (500) . Fine	(Photo) 125.00
1659 ★	2c Deep Rose, Ty. Ia (500) . Mint, perfs. tiny bit in at top, Scarce ..	125.00
1660	3c Light Violet, Ty. I, Double Impression (501d) . Tied on small piece by "Shelburne Falls, Mass." Flag cancel, centered to bottom right, Unused cat. \$125.00, Unpriced Used, Scarce	—
1661 ★	4c-\$1.00 1917 Issue (503, 504, 506-518) . 7c thin, others Fine-Very Fine, 5c, 6c & 8c Beautiful "Jumbo" Margins.....	111.65
1662 ★	4c-\$1.00 1917 Issue (503, 506-518) . 50c tiny thin, others Fine-Very Fine	109.65
1663 ★田	5c Rose, Error (505). Block of Nine , Middle Stamp the Error, light overall toning, perfs. in at left	300.00
1664 ★田	5c Rose, Error (505). Block of Twelve, Two Middle Stamps the Errors , Errors Mint, one tiny natural inclusion speck, Fine-Very Fine	(Photo) 475.00
1665 ★田	5c Rose, Error (505). Single Error in Block of 30 , one 2c stamp small thin, some strengthened internal separation, Error Mint, Fine.....	300.00
1666 ★田	50c Red Violet (517). Blocks , Two Diff. Shades, one stamp tiny thins, otherwise Fine Lot	135.00
1667 ★田	\$1.00 Violet Brown (518). Block , Very Fine	(Photo) 77.50
1668 ★	2c Carmine (519) . Mint, Well-Centered, Very Fine.....	(Photo) 50.00
1669 ∞	2c Carmine, Perf. 11 (519) , Well-Centered, Tied by "Oct. 15, 1917" N.Y. Slogan pmk., only five days later than earliest known date, minor cover wrinkles, few tears on back not affecting front of cover, Very Fine, Scarce	(Photo) 100.00
1670 ★	\$2.00 Orange Red & Black (523) . Fine	(Photo) 275.00
1671 ★	\$2.00 Orange Red & Black (523) . Centered to bottom, perfs. clear, Fine	(Photo) 275.00
1672 ★	\$2.00 Orange Red & Black (523) . Regummed over tiny thins, Fine Appearance.....	275.00
1673 ★	\$5.00 Deep Green & Black (524) . Very Fine	(Photo) 110.00
1674 ★	\$5.00 Deep Green & Black (524) . Very Fine	(Photo) 110.00
1675 ★	\$5.00 Deep Green & Black (524) . Fine	(Photo) 110.00
1676 ★	\$5.00 Deep Green & Black (524) . Thin spot, Fine Appearance	110.00

OFFSET ISSUE

1677 ★田	2c Carmine, Offset, Ty. IV (526). L. Imperforate Half Arrow & B. Plate No. 10929 Block of Fourteen , one stamp shows curl in "2", some hinge reinforcement not affecting Plate No. Block which is Very Fine, Fine-Very Fine Block.....	166.00+
1678 ★田	2c Carmine, Offset Ty. Va, Double Impression (528c). Block, Fine(Photo)	66.00
1679 田	1c Green, 2c Carmine, Ty. Va, Offset Imperforates (531, 534). Blocks , latter B. Arrow Block, Precancelled "Boston, Mass.", "Unused" with full o.g., Very Fine	E.III
1680 ★田	2c Carmine, Offset Imperforate, Ty. IV (532). Center Line Block, Very Fine(Photo)	120.00
1681 ★田	2c Carmine, Offset Imperforate, Ty. Va (534). Mint Center Line Block, Very Fine	47.50
1682 ★田	2c Carmine, Offset Imperforate, Ty. VI (534A). Block, Very Fine-(Photo)	85.00
1683 ★田	3c Violet, Offset Imperforate (535). Cpl. Matched Set of Plate No. 9386 Blocks of Six , two stamps tiny thin spots, otherwise Very Fine	220.00

1919-1920 ISSUES

1684 ★田	3c Victory (537). L. Plate No. 9413 Block of Six , perfs. just clear on three, tiny selvage tear, otherwise Fine.....	135.00
---------	------------------------------------------------------------------------------------------------------------------------------	--------

1685 ★	3c Victory (537). Cpl. Sheet of 100 incl. L. & B. Plate No. 9413 Blocks of Six , Virtually All Mint, some light perf. strengthening at bottom slightly affecting B. Plate No. Block, Fine-Very Fine	700.00
--------	----------------------------------------------------------------------------------------------------------------------------------------------------------------------------------------------------------------------	--------

1686 ★田	3c Violet, Rotary (541). Block, Fine-Very Fine	62.50
---------	-------------------------------------------------------------	-------

1687	1c Green, Rotary (544). Perfs. clear of Design on All Sides , neat "Cleveland Ohio" precancel, reinforced crease, Fine Appearance, Rare	900.00
1688	1c Green, Rotary (544). Neat wavy line machine cancel , bottom perfs. barely in, light creases, Respectable Example of this Elusive 20th Century Stamp	900.00

1689 ★	1c Green, 2c Carmine Rose, Rotaries (545, 546). Fine	85.00
1690 ★	\$2.00 Carmine & Black (547). Tiny gum skip, Extremely Fine (Photo)	90.00
1691 ★	\$2.00 Carmine & Black (547). Very Fine(Photo)	90.00
1692 ★	\$2.00 Carmine & Black (547). Very Fine(Photo)	90.00
1693 ★	\$2.00 Lake & Black (547). Small thin, Very Fine Appearance	90.00

PILGRIM TRICENTENARY

1694 ★	1c-5c 1920-25 Commems (548-550, 614-621). Cpl. Sets , hinge remnants, Nos. 549 & 550 tiny thin specks, others Fine-Very Fine	118.25
1695 ★田	1c-5c Pilgrims (548-550). Blocks, Fine-Very Fine Set	159.00
1696 ★田	1c-5c Pilgrims (548-550). Mint Blocks , perfs. just touch on two 5c, others Fine-Very Fine, Cpl. Set	159.00
1697 ★田	1c-5c Pilgrims (548-550). Mint Corner Margin Blocks , perfs. close or barely touching on two of each, Fine Set	159.00
1698 ★田	1c-5c Pilgrims (548-550). Blocks, First Two with Plate Nos. , one 1c couple perf. thins, otherwise Fine-Very Fine Set.....	159.00

1699	★田	1c-5c Pilgrims (548-550). Blocks , small natural inclusion spot on back of one 5c, Very Good-Fine Set.....	159.00
1700	★	1c-5c 1920-25 Commems (548-550, 614-619) . All but 1c & 5c Pilgrim Mint, latter thin, Others Fine-Very Fine	99.50
1701	★	1c-5c 1920-25 Commems (548, 550, 614-619) . All but No. 550 Mint, Very Fine	93.50
1702	★田	2c, 5c Pilgrims (549, 550). Blocks , one 2c stamp tiny thin spot, 5c reperfed at bottom, Very Fine Appearance.....	144.00

1703	★田	5c Pilgrim (550). Mint T. Plate No. 12427 Block of Six , Fine-Very Fine, Scarce(Photo)	600.00
------	----	-----------------------------------------------------------------------------------------------------	--------

1704	★田	5c Pilgrim (550). Mint Block , Exceptionally Well-Centered, Very Fine, the top right stamp a "Gem" & Extremely Fine(Photo)	120.00
------	----	-----------------------------------------------------------------------------------------------------------------------------------------	--------

1922-1923 ISSUES

1705	★	½c-50c 1922 Issue (551-570) . 6c, 8c & 12c tiny thin specks, others Fine-Very Fine	124.20
1706	★	½c-\$1.00 1922 Issue (551-571) . Fine-Very Fine	136.70
1707	★	½c-\$1.00 1922 Issue (551-571) . 6c hinge remnant, 3c, 8c small thin spots, otherwise Fine-Very Fine	136.70
1708	★田	½c-\$1.00 1922 Issue (551-571). Blocks , Nearly All Very Fine.....	546.80
1709		2c Carmine, Perf. 10 at Top (554 var) . Neat wavy line machine cancel, centered slightly to bottom left, couple negligible toning specks on back, still Fine, Very Rare, Unpriced, with P.F. Certificate(Photo)	E.XI
1710	★田	3c Violet (555). Mint L. Plate No. 14267 Block of Six , light natural gum skip, centered to B.L., perfs. close.....	110.00
1711	★田	4c-15c 1922 Issue (556, 559, 566). Plate No. Blocks of Six , one 7c light crease, 4c & 15c disturbed o.g. & perf. strengthening, otherwise Very Good-Fine	225.00
1712	★田	5c Dark Blue (557). B. Plate No. 14918 Block of Six , some light perf. strengthening, Fine	110.00
1713	★田	5c Dark Blue (557). L. Plate No. 16366 Block of Six , perfs. clear to just touching at right.....	110.00
1714	★田	6c Red Orange (558). Mint T. Plate No. 14170 Block of Six , perfs. close to slightly in at right.....	185.00
1715	★田	9c Rose, 10c Orange (561, 562). B. Plate No. Blocks of Six , perf. strengthening, Very Good-Fine.....	195.00
1716	★田	11c-14c 1922 Issue (563-565). Plate No. Blocks of Six , last minor perf. strengthening, Fine Lot	77.50
1717	★	11c-\$2.00 1922 Issue (563-568, 570-572) . Fine Lot.....	109.45
1718	★田	20c Carmine Rose (567). R. Margin Block of Six with Plate No. & Star , Very Fine.....	45.00
1719	★田	20c Carmine Rose (567). Mint T. Plate No. 14561 Block of Six , couple light natural gum bends, centered to left, perfs. touch to clear	125.00
1720	★田	25c Deep Green (568a). T. Plate No. 14063 Block of Six , some perf. strengthening, Fine	115.00
1721	★田	25c Green (568). L. Plate No. 14063 Block of Six , perfs. touch to tiny bit in	115.00
1722	★田	30c Olive Brown (569). L. Plate No. 16065 Block of Six , light perf. strengthening, perfs. close to tiny bit in	165.00
1723	★田	\$1.00 Violet Black (571). Mint Block with Plate No. , Fine-Very Fine	50.00
1724	★田	\$1.00 Violet Black (571). Mint T. Plate No. 18681 Block of Six , mixed centering, Very Good-Very Fine	185.00
1725	★	\$1.00 Violet Black, \$2.00 Deep Blue (571, 572) . Fine-Very Fine	65.00
1726	★	\$2.00 Deep Blue (572) . Very Fine.....(Photo)	52.50

1727 ★	\$2.00 Deep Blue (572). Very Fine.....(Photo)	52.50
1728 ★	\$2.00 Deep Blue (572). Horiz. Pair with T. Plate No., centered to top, perfs. clear.....	105.00
1729 ★田	\$2.00 Deep Blue (572). Mint Block, Fine-Very Fine.....(Photo)	210.00
1730 ★田	\$2.00 Deep Blue (572). B. Arrow Block, small natural gum skip, Very Fine.....(Photo)	220.00
1731 ★	\$2.00 Deep Blue, \$5.00 Carmine & Blue (571, 572). Mint, \$5.00 couple tiny natural gum skips, Fine.....	162.50
1732 ★	\$5.00 Carmine & Blue (573). Lightly hinged, Very Fine.....(Photo)	110.00
1733 ★田	\$5.00 Carmine & Blue (573). Mint Block with Plate No., Very Fine.....(Photo)	450.00
1734 ★田	\$5.00 Carmine & Blue (573). Center Line Block, Fine.....(Photo)	485.00
1735 ★田	\$5.00 Carmine & Blue (573). Mint Arrow & Double Plate No. Block of Eight, Deep Rich Colors, Fine-Very Fine.....(Photo)	3,000.00
1736 ★	\$5.00 Carmine Lake & Dark Blue (573a). Very Fine.....(Photo)	110.00
1737 ★	\$5.00 Carmine Lake & Dark Blue (573a). Fine.....(Photo)	110.00
1738 ★	\$5.00 Carmine Lake & Dark Blue (573a). Fine.....(Photo)	110.00
1739 ★田	1c Green, Imperforate (575). Cpl. Matched Sets of Corner, Arrow & Center Line Blocks, couple light natural gum bends, one Center Line Block stamp has crease, Others Very Fine.....	137.00
1740 ★田	1c Green, Imperforate (575). Plate No. Blocks of Six, Two Diff. Nos., minor selvage wrinkles on one, Very Fine.....	110.00
1741 田	1c Deep Green, Imperforate (575). Cpl. Matched Set of Plate No. 14159 Blocks of Six, Precancelled "Boston, Mass.," "Unused" with full o.g., Very Fine.....	E.V
1742 ★田	1c-2c 1923 Imperforates (575-577). Plate No. Blocks of Six, last two Mint, Very Fine.....	86.00
1743 ★田	1c-2c 1923 Imperforates (575-577). Blocks, First two Center Line Blocks, Three Diff. Plate No. Blocks of Six of last, Very Fine.....	98.00
1744 ★田	1c Green, Rotary (578). Mint Block, one stamp small tear, bottom perfs. just in.....	92.50
1745 ★	1c-10c 1923 Issue (581-591). Fine-Very Fine Set.....	65.00
1746 ★	1c-10c 1923 Issue (581-591). Cpl. Set, 4c & 5c tiny thin specks, others Fine-Very Fine.....	65.00
1747 ★	1c-10c 1923 Issue (581-591). Cpl. Set, perfs. touch on some, generally Fine.....	65.00
1748 ★田	1c-10c 1923 Issue (581-586, 589-591). Plate No. Blocks, last Mint, 9c tiny paper flaw, 5c single perf. thin, others Very Good.....	660.00
1749 ★田	4c Yellow Brown, 5c Blue, Rotaries (585, 586). Plate No. Blocks, former Mint, latter disturbed o.g. from mount, minor hinge reinforcement, perfs. close or just touching.....	140.00
1750 ★田	7c-9c 1923 Issue (588-590). Blocks, Fine-Very Fine.....	67.00
1751 ★	1c-10c 1923 Coils (597-599, 600-603, 606). Line Pairs, All but 4c & 5c Mint, Fine-Very Fine.....	85.60
1752 ★田	2c Harding Imperforate (611). L. Margin Block of 15, Very Fine..	75.00
1753 ★田	2c Harding Imperforate (611). Mint L. Plate No. 15025 Block of Six, small internal tear in selvage only, otherwise Very Fine.....	115.00
1754 ★田	2c Harding Imperforate (611). L. Plate No. 15019 Block of Six & L. Arrow Block of Eight, couple usual natural gum wrinkles, Very Fine	157.00
1755 ★田	2c Harding Imperforate (611). Cpl. Matched Set of Arrow Blocks, one stamp tiny margin tear, otherwise Very Fine.....	88.00
1756 ★田	2c Harding Imperforate (611). Cpl. Matched Set of Arrow & Center LineBlocks, Three Arrow Blocks Mint, one natural gum wrinkle, Very Fine.....	153.00
1757 ★田	2c Harding Imperforate (611). Five Diff. Position Blocks, incl. B. Arrow & Center Line Blocks, last tiny thin speck & piece of black paper adhering to back, otherwise Very Fine Lot.....	147.00

1758 ★田	2c Harding Imperforate (611). Cpl. Matched Set of Plate No. 15027 Blocks of Six , Mint, light natural gum wrinkle in one, Fine-Very Fine	460.00
1759 ★田	2c Harding Imperforate (611). Center Line Block of 36 , Center Line Block Mint, Very Fine	225.00
1760 ★田	2c Harding Rotary (612). Mint B.L. Plate No. 14996 Block , perfs. close or just touching, Scarce (Photo)	275.00
1761 ★田	2c Harding Rotary (612). "L" Shaped Block of 16 , Fine-Very Fine	144.00

1924-1925 COMMEMORATIVES

1762 ★	1c Huguenot-Walloon (614). Cpl. Mint Sheet of 50 , one s.e. stamp thin, very few perfs. touch, Almost All (incl. T. & R. Plate No. Blocks) Fine-Very Fine	194.00
1763 ★田	1c, 2c Huguenot-Walloon (614, 615). Mint Plate No. Blocks of Six , Fine	102.50
1764 ★田	1c-5c Huguenot-Walloon (614-616). Blocks , first two Mint, 2c trifle heavy gum bend, Fine-Very Fine Set	121.00
1765 ★田	1c-5c Huguenot-Walloon (614-616). Blocks , light natural gum bends on two 1c, 2c Mint, 5c hinge remnant, Fine-Very Fine Set	121.00
1766 ★田	1c-5c Huguenot-Walloon (614-616). Blocks , one 1c tiny perf. tear, one 5c tiny gum thin speck, otherwise Fine-Very Fine Set	121.00
1767 ★	1c-5c 1924-25 Commems (614-619). T. Plate No. Singles , No. 618 small thin, others Fine-Very Fine	59.75
1768 ★	1c-5c 1924-25 Commems (614-619). Mint Sets , No. 619 tiny perf. tear, otherwise Fine-Very Fine	59.75
1769 ★	1c-5c 1924-25 Commems (614-621) . No. 616 Mint, No. 614 tiny thin spot, No. 615 tiny natural translucent speck, otherwise Fine-Very Fine Sets	78.50
1770 ★田	1c-5c 1924-28 Commems (614, 617, 627, 628, 647two, 648two). Blocks , All but No. 628 Mint, Fine-Very Fine	159.00
1771 ★	2c Huguenot-Walloon (615). Cpl. Mint Sheet of 50 , one s.e. stamp defective (far from Plate No. Blocks), overall toning, few perfs. touch, otherwise Fine-Very Fine Sheet	305.50
1772 ★田	5c Huguenot-Walloon (616). Block , Fine-Very Fine	90.00
1773 ★田	5c Huguenot-Walloon (616). Mint B. Plate No. 15753 Block of Six , Fine-Very Fine (Photo)	300.00
1774 ★田	5c Huguenot-Walloon (616). T. Plate No. 15752 Block of Six , Exceptionally Well-Centered, tiny thin spot in one, Very Fine Appearance (Photo)	300.00
1775 ★	5c Huguenot-Walloon (616). Cpl. Mint Sheet of 50, incl. T. & L. Plate No. 15754 Blocks of Six , Fine-Very Fine	1,455.00
1776 ★	5c 1924-25 Commems (616, 619, 621). Pairs , Fine-Very Fine	115.00
1777 田	1c-5c 1924-25 Commems (616-621). Used Blocks , Two of first, Nos. 616, 617 & 619 with Plate Nos., three stamps tiny faults (one of first, two of last), others Fine-Very Fine	221.50
1778 ★田	1c Lexington-Concord (617). R. Plate No. 16799 Block of 24 , one stamp small thin, others Fine-Very Fine	94.00
1779 ★	1c Lexington-Concord (617). Cpl. Mint Sheet of 50 , narrow natural selvage affects bottom Plate No., one vertical row of perfs. touches (affecting left Plate No. Block), otherwise Very Fine Sheet	194.00
1780 ★田	1c, 2c Lexington-Concord (617, 618). Mint Plate No. Blocks of Six , perfs. close or barely touching	120.00
1781 ★田	1c, 2c Lexington-Concord (617, 618). Vert. Blocks of Eight , Fine-Very Fine	76.00

1782 ★田	1c-5c Lexington-Concord (617-619). Blocks, Three Stamps of Each Mint, Well-Centered, Very Fine Set	118.00
1783 ★田	1c-5c Lexington-Concord (617-619). Blocks, hinge remnants, two 5c light natural gum bends, Fine-Very Fine Set	118.00
1784 ★田	5c Lexington-Concord (619). Mint Block, Unusually Large Margins, Well-Centered, light natural gum wrinkle, Extremely Fine.....(Photo)	80.00
1785 ★田	5c Lexington-Concord (619). Block, reperfed at top, otherwise Fine-Very Fine	80.00
1786 ★田	5c Lexington-Concord (619). Mint L. Plate No. 16806 Block of Six, perfs. barely touch on three, Fine Block	(Photo) 235.00
1787 ★田	2c Norse-American (620). Mint Arrow & Double Plate No. Block of Eight, Fine-Very Fine	225.00
1788 ★田	2c Norse-American (620). Arrow & Double Plate No. Block of Eight, small gum stains affect two (do not show on face), Fine-Very Fine Appearance	225.00
1789 ★田	2c Norse-American (620). Arrow & Double Plate No. Block of Eight, one stamp natural perf. "dimple", small thin spot in selvedge, otherwise Fine-Very Fine	225.00
1790 ★田	2c Norse-American (620). Arrow & Double Plate No. Block of Eight, Stamps Mint, crease affects four, otherwise Very Fine	225.00
1791 ★田	2c, 5c Norse-Americans (620, 621). Mint Center Line Blocks, Very Fine Set	82.00
1792 ★田	2c, 5c Norse-Americans (620, 621). Center Line Blocks, hinge remnant on 2c, Very Fine Set	82.00
1793 ★田	2c, 5c Norse-Americans (620, 621). Blocks, former Very Fine, latter Mint, Fine-Very Fine, Cpl. Set	75.00
1794 ★田	2c, 5c Norse-Americans (620, 621). Mint Arrow Blocks, Very Fine Set	78.50
1795 ★田	5c Norse-American (621). Arrow & Double Plate No. Block of Eight, hinge reinforcement in selvedge, Very Fine	(Photo) 700.00
1796 ★田	5c Norse-American (621). Arrow & Double Plate No. Block of Eight, Stamps Mint, crease affects three, otherwise Fine-Very Fine	700.00
1797 ★田	5c Norse-American (621). Arrow & Double Plate No. Block of Eight, minor perf. strengthening, narrow selvedge just touches Black Plate No., otherwise Fine & Scarce	700.00

1926-1929 ISSUES

1798 ★田	13c Green, 17c Black (622, 623). Plate No. Blocks of Six, latter trifle disturbed o.g., Very Fine Lot	125.00
1799 ★田	17c Black (623). R. Plate No. 18022 Block of Six, couple hinge reinforcements, Fine-Very Fine	65.00
1800 ★田	2c Sesquicentennial, Vermont (627, 643). Plate No. Blocks of Six, latter Mint, Fine Lot	97.50
1801 ★田	2c Sesquicentennial, Massachusetts Bay Colony (627, 682). Mint Plate No. Blocks of Six, latter narrow top selvedge, Very Fine	90.00
1802 ★田	5c Ericsson (628). Plate No. 18600 Blocks of Six, Two Diff. Pos., one Mint & Fine; other minor perf strengthening, Fine-Very Fine	170.00
1803 ★	2c White Plains Souvenir Sheet (630). Light natural gum bends, minor perf. strengthening, Very Fine	275.00
1804 ★	2c White Plains Souvenir Sheet (630). Fine-Very Fine	275.00
1805 ★	2c White Plains Souvenir Sheet (630). Mint, couple light natural gum bends, Fine-Very Fine	275.00
1806 ★	2c White Plains Souvenir Sheet (630). Some natural gum bends, Fine-Very Fine	275.00
1807 ★	2c White Plains Souvenir Sheet (630). Couple small natural gum bends, Fine-Very Fine	275.00

1808 ★	2c White Plains Souvenir Sheet (630). Minor perf. strengthening entirely in selvedge, tiny corner crease, otherwise Fine-Very Fine.....	275.00
1809 ★	2c White Plains Souvenir Sheet (630). Mint, Fine	275.00
1810 ★	2c White Plains Souvenir Sheet (630). Tiny selvedge tear & faint thin spot, otherwise Fine-Very Fine.....	275.00
1811 ★	2c White Plains Souvenir Sheet, Dot Over First "S" of States (630 var). Mint, Very Fine & Choice	300.00
1812 ★	2c White Plains Souvenir Sheet, Dot Over First "S" of States (630 var). Mint, Dot Over "S" faint, minor soiling & tiny thin spot, both in selvedge only, otherwise Fine-Very Fine	300.00
1813 ★田	1½c Yellow Brown, Rotary Imperforate (631). B.R. Plate No. 18413 Block, Very Fine	45.00
1814 ★田	1½c Yellow Brown, Rotary Imperforate (631). T.L. Plate No. 18360 Block & Three Diff. Gutter Blocks, Very Fine.....	86.75
1815 ★田	1½c Yellow Brown, Rotary Imperforate (631). Cpl. Matched Set of Gutter Blocks with Dash, Crossed Gutter & Plate No. 18413 Blocks, Two Plate Blocks & Crossed Gutter Block Mint, couple natural gum bends, Fine-Very Fine	231.50
1816 ★田	1c-10c 1926 Issue (632, 633, 635-642). Plate No. Blocks, Fine-Very Fine	140.90
1817 ★田	1c-10c 1926 Issue (632-636, 639-642). Plate No. Blocks, Most Mint, 8c short corner perf., Very Good-Fine	128.50
1818 ★田	1½c, 4c Yellow Brown (633, 636). T.R. Plate No. Blocks, latter Mint, Fine Lot	90.00
1819 ★	2c Carmine, Ty. II (634A). Mint, Fine(Photo)	200.00
1820 ★田	2c Carmine, Ty. II (634A). Mint B.R. Plate No. 19745 Block, Fine for this Difficult Stamp, Extremely Scarce(Photo)	1,100.00
1821 ★田	2c Burgoyne (644). B. Plate No. 19061 Block of Six, Very Fine.....	50.00
1822 ★田	2c Burgoyne (644). Plate No. Blocks of Six, Two Diff. Nos., Fine	100.00
1823 ★田	2c 1927-29 Commems (644, 657, 681). Mint Plate No. Blocks of Six, Fine-Very Fine	109.00
1824 ★田	2c Valley Forge, Edison, Perf. 11 (645, 654). Plate No. Blocks of Six, Very Fine	67.50
1825 ★田	2c Hawaii (647). B.R. Plate No. 19055 Block, Very Fine(Photo)	125.00
1826 ★田	2c, 5c Hawaii (647, 648). Mint Blocks, Very Fine Set.....	50.00
1827 ★田	2c, 5c Hawaii (647, 648). Blocks of Nine, Very Fine Set	112.50
1828 ★田	5c Hawaii (648). B.R. Plate No. 18907 Block, Very Fine(Photo)	250.00
1829 ★田	5c Hawaii (648). B.R. Plate No. 18907 Block, perfs. close or barely touch, Fine	250.00
1830 ★田	5c Hawaii (648). B.L. Plate No. 18908 Block, perfs. barely touch on two, Fine.....(Photo)	250.00
1831 ★田	5c Hawaii (648). T.R. Plate No. 18907 Block, tiny thin in selvedge & single short perf., otherwise Fine-Very Fine	250.00
1832 ★田	2c, 5c Aeronautics (649, 650). Side Plate No. Blocks of Six, latter Mint, Fine Set	74.00
1833 ★田	2c, 5c Aeronautics (649, 650). Mint T. Plate No. Blocks of Six, Fine Set.....	74.00
1834 ★田	2c, 5c Aeronautics (649, 650). Plate No. Blocks of Six, Fine Set	74.00
1835 ★	2c, 5c Aeronautics (649, 650). Cpl. Mint Sheets of 50, incl. T. & R. Plate No. Blocks of Six, one 5c s.e. tiny fault, Fine-Very Fine Set ..	300.00
1836 ★田	5c Aeronautics (650). Mint B. Plate No. 19659 Block of Six, selvedge slightly reduced, Fine-Very Fine	60.00
1837 ★田	5c Aeronautics (650). Mint T. Plate No. 19659 Block of Six, Fine	60.00
1838 ★田	2c, 3c, 1929-32 Commems (651, 680, 683, 690, 717, 725). Plate No. Blocks, Nos. 680 & 683 Mint, Fine-Very Fine	160.50
1839 ★田	2c Edison, Rotary (655). Mint B.L. Plate No. 19806 Block, Very Fine	55.00

1840 ★田	2c Edison, Rotary (655). Plate No. 19780 Blocks, Two Diff. Pos., one Mint, Fine	110.00
1841 ★	2c Edison, Coil (656). Mint Line Pair, Fine-Very Fine	55.00
1842 ★	2c Edison, Coil (656). Mint Line Strip of Four, Very Fine	85.00
1843 ★	2c Edison, Coil (656). Mint Line Strip of Four, Fine-Very Fine	85.00
1844 ★	2c Edison, Coil (656). Line Pair & Strip of Four, Fine-Very Fine ..	117.00
1845 ★	2c Edison, Coil (656). Line Strip of Five & Mint Strip of Four, Fine-Very Fine	163.00
1846 ★田	2c Sullivan, Fallen Timbers (657, 680). B. Plate No. Blocks of Six, latter Mint, light natural gum skip, Very Fine	65.00
1847 ★田	2c, 3c 1929-33 Commems (657, 680, 726). Mint B. Plate No. Blocks of Six, Fine-Very Fine	84.00

KANSAS-NEBRASKA OVERPRINTS

1848 ★	1c-10c Kans. Ovpts. (658-668). Fine-Very Fine Set	95.70
1849 ★	1c-10c Kans. Ovpts. (658-668). Cpl. Set, some hinge remnants, Fine-Very Fine	95.70
1850 ★	1c-10c Kans. Ovpts. (658-668). Cpl. Set, 1½c tiny thin spot, others Fine-Very Fine	95.70
1851 ★	1c-10c Kans. Ovpts. (658-668). Cpl. Set, 4c few nibbed perms., others Mostly Fine	95.70
1852 ★	1c-10c Kans. Ovpts. (658-668). All but 5c Mint, usual mixed centering, Very Good-Fine	95.70
1853 ★田	1c-10c Kans. Ovpts. (658-668). Blocks, Fine-Very Fine Set	
(Photo Ex)	382.80
1854 ★田	1c-10c Kans. Ovpts. (658-668). Blocks, Fine-Very Fine Set	382.80
1855 ★	1c-10c Nebr. Ovpts. (669-679). Cpl. Set, Fine-Very Fine	105.40
1856 ★	1c-10c Nebr. Ovpts. (669-679). Cpl. Set, Fine-Very Fine	105.40
1857 ★	1c-10c Nebr. Ovpts. (669-679). All but 1c Mint, usual mixed centering, Very Good-Fine Set	105.40
1858 ★	1c-10c Nebr. Ovpts. (669-679). Cpl. Set, 1c & 8c tiny thins, Others Fine	105.40
1859 ★田	1c-10c Nebr. Ovpts. (669-679). Blocks, All but 2c, 3c & 7c Mint, Fine-Very Fine Set (Most Very Fine)	421.60
(Photo Ex.)	421.60
1860 ★田	1c-10c Nebr. Ovpts. (669-679). Blocks, Fine-Very Fine Set	421.60

1929 ISSUE TO DATE

1861 ★田	2c 1929-30 Commems (680-682). Plate No. Blocks of Six, last two Mint, light natural gum bends, Fine-Very Fine	94.00
1862 ★田	2c 1930 Commems (682, 683, 689). Mint Plate No. Blocks of Six, Fine-Very Fine	117.50
1863 ★田	11c-15c 1931 Issue (692-696). Plate No. Blocks, 14c Mint, 11c & 13c tiny thins, otherwise Fine Lot	89.50
1864 ★田	11c-30c 1931 Issue (692-700). Mint Blocks, Fine-Very Fine	110.40
1865 ★田	11c-50c 1931 Issue (692-701). Blocks, one 13c, two 15c & one 25c tiny faults, others Fine-Very Fine	158.40
1866 ★田	12c-30c 1931 Issue (693-695, 697, 698, 700). Plate No. Blocks, All but 17c Mint, Fine	162.00
1867 ★田	20c Carmine Rose, 25c Blue Green (698, 699). Mint Plate No. Blocks, Fine-Very Fine	67.50
1868 ★田	30c Brown (700). Mint B.L. Plate No. 20552 Block, Fine	60.00
1869 ★田	30c Brown (700). T.R. Plate No. 20552 Block of Eight (2 x 4), includes Pos. 30, Major Cracked Plate, Mint, Very Fine	98.75
1870 ★田	50c Lilac (701). Mint T.R. Plate No. 20554 Block, Fine(Photo)	125.00

1871 ★田	50c Lilac (701). Mint B.R. Plate No. 20554 Block , perfs. just clear or barely touch on two, Fine	125.00
1872 ★田	½c-7c Bicentennials (704-712). Blocks of 16 , Fine-Very Fine	105.12
1873 ★田	½c-8c Bicentennials (704-713). Plate No. Blocks , 1c, 3c & 6c tiny thins, others Generally Fine	223.50
1874 ★田	½c-10c Bicentennials (704-715). Blocks , Several Mint incl. 10c, one 3c faulty, one 9c tiny thin, otherwise Fine-Very Fine Set	93.38
1875 ★田	½c-10c Bicentennials (704-715). Plate No. Blocks , 8c tiny nick in bottom, natural narrow selvage (as often), otherwise Fine-Very Fine Set	418.50
1876 ★田	½c-10c Bicentennials (704-715). Plate No. Blocks , Cpl. Set, ½c, 1½c & 3c small faults, others Very Good-Fine	418.50
1877 ★田	½c-10c Bicentennials (704-715). Plate No. Blocks , 1½c, 3c, 4c & 8c small margin faults, otherwise Very Good-Fine Set	418.50
1878 ★田	9c Bicentennial (714). B.L. Plate No. 20640 Block , Very Fine	50.00
1879 ★田	10c Bicentennial (715). B.R. Plate No. 20642 Block , Very Fine-.....(Photo)	145.00
1880 ★	1c, 3c Souvenir Sheets (730, 731, 735, 750, 751) . No. 751 Mint, light corner crease, others Very Fine	123.00
1881 ★	1c, 3c Souvenir Sheets (730, 731, 735, 750, 751) . No. 751 small thin spot, otherwise Very Fine Lot.....	123.00
1882	1c, 3c Souvenir Sheets (730, 731, 735, 750, 751) . First two used, others Unused, Very Fine Lot.....	100.50
1883 ★田	1c-10c Parks (740-749). Plate No. Blocks of Six , All but 10c Mint, 3c some clipped perfs., otherwise Fine-Very Fine Set.....	155.50
1884 ★田	10c Parks (749). T. Plate No. 21342 Block of Six , Very Fine	45.00
1885 ★田	3c Farley, Mother's Day, Wisconsin (754, 755). B. Plate No. Blocks of Six , Very Fine	65.00
1886 ★田	1c-10c Farley Parks (756-765). B. Plate No. Blocks of Six , Very Fine Set	329.00
1887 ★田	1c-10c Farley Parks (756-765). Plate No. Blocks of Six , 9c tiny natural inclusion speck in selvage only, Very Fine Set	329.00
1888 ★田	1c-10c Farley Parks (756, 758-765). T. Plate No. Blocks of Six or Eight , Very Fine.....	321.00
1889 ★田	9c, 10c Farley Parks (764, 765). T. & B. Plate No. Blocks of Six , respectively, Very Fine	110.00
1890 ★田	1c, 3c Farleys (766-770). Cross Gutter Blocks , Very Fine	67.50
1891 ★田	1c, 3c Farleys (766-770). Cross Gutter Blocks , Very Fine	67.50
1892 ★田	16c Farley Air Post Special Delivery (771). Cpl. Matched Set of Arrow & Center Line Blocks , Very Fine	78.00
1893 ★田	16c Farley Air Post Special Delivery (771). T. & B. Plate No. 21315 Blocks of Six , few natural paper wrinkles, Very Fine Matched Set....	250.00
1894 ★田	16c Farley Air Post Special Delivery (771). T. & B. Plate No. 21315 Blocks of Six , few natural paper wrinkles, Very Fine Matched Set....	250.00
1895 ★	½c-\$5.00 Presidentials (803-834) . Most Mint, Fine-Very Fine Set....	117.48
1896 ★	½c-\$5.00 Presidentials (803-834) . Cpl. Set, Fine-Very Fine	117.48
1897 ★	½c-\$5.00 Presidentials (803-834) . Cpl. Set, some hinge remnants, \$1.00-\$5.00 Plate No. Singles, Fine-Very Fine	117.48
1898 ★田	½c-\$1.00 Presidentials (803-832). Mint Blocks , No. 832 Mint Center Line Block, Very Fine	112.92
1899 ★田	½c-\$1.00 Presidentials (803-832). Plate No. Blocks , All Mint except 7c, 13c & \$1.00, last distributed o.g., Fine-Very Fine.....	177.00
1900 ★田	½c-\$1.00 Presidentials (803-832). Plate No. Blocks , Nearly All Mint, 2c, 4c, 5c & 24c faulty, others Fine-Very Fine	177.00
1901 ★田	½c-\$1.00 Presidentials, 1954 Issue (803-831, 1030-1036, 1038-1042, 1043-1052) . Mint Blocks, also incl. No. 807a with 100% Plate No., Fine-Very Fine Lot	146.62+
1902 ★	3c Presidential, Booklet Pane (807a) . Mint, Miscut showing 8mm left selvage & Complete Plate No. 21995, Very Fine.....	E.III

1903	★田	11c-\$1.00 Presidentials (816-821, 823-825, 828-832). Plate No. Blocks, Very Fine.....	140.00
1904	★田	\$1.00 Presidential (832). Double Plate No. Block of Eight, Mint, natural gum bends, Very Fine.....	43.50
1905	★田	\$1.00, \$2.00 Presidentials (832, 833). Mint Center Line Blocks, former natural gum skip, Very Fine.....	97.50
1906	★田	\$2.00 Presidential (833). Arrow & Double Plate No. Block, Mint, Very Fine(Photo)	175.00
1907	★田	\$2.00 Presidential (833). Arrow & Double Plate No. Block, light perf. strengthening entirely in selvage, Fine.....	175.00
1908	★田	\$2.00 Presidential (833). Double Plate No. Block, couple gum creases, tiny ink spot on face of one, otherwise Fine-Very Fine.....	175.00
1909	★田	\$2.00 Presidential (833). Mint Double Plate No. Block, light natural gum skip, single nibbed perf., otherwise Fine	175.00
1910	★田	\$5.00 Presidential (834). Mint Center Line Block, Very Fine (Photo)	310.00
1911	★田	\$5.00 Presidential (834). Mint Arrow & Double Plate No. Block, Very Fine(Photo)	425.00
1912	★田	\$5.00 Presidential (834). Arrow & Double Plate No. Block, hinged in selvage only, Very Fine(Photo)	425.00
1913	★田	\$5.00 Presidential (834). Arrow & Double Plate No. Block, small natural gum skips, Very Fine.....(Photo)	425.00
1914	★	1c-10c Presidential Coils (839-849, 851). Line Pairs, couple Mint incl. 10c, Fine-Very Fine	113.15
1915	★	4c, 10c Presidential Coils (843, 847). Line Pairs, 10c Mint, also incl. Mint No. 600 Line Pair, Fine	98.50
1916	★田	1c-10c Famous Americans (859-893). Mint Blocks, Cpl. Set, Virtually All Very Fine.....	107.74
1917	★田	1c-10c Famous Americans (859-893). Cpl. Set Plate No. Blocks, Choice, selected examples, lightly hinged, Virtually All Very Fine...	461.60
1918	★田	1c-10c Famous Americans (859-893). Plate No. Blocks, All Mint except Nos. 867 & 868, Fine-Very Fine Set.....	461.60
1919	★田	1c-10c Famous Americans (859-893). Plate No. Blocks, Most Mint, (incl. No. 893), No. 867 small thins, No. 872 perf. strengthening, Others Fine-Very Fine, Cpl. Set.....	461.60
1920	★田	1c-10c Famous Americans (859-893). Plate No. Blocks, Virtually All Mint incl. No. 893, few with minor separations, otherwise Fine-Very Fine Set	461.60
1921	∞	1c-10c Famous Americans (859-893). First Day Covers, Three Cpl. Sets, All Cacheted except one set Nos. 864-868, incl. some Multiples, Fine-Very Fine	101.10+
1922	★田	5c, 10c Famous Americans (867, 882, 887, 888, 892). Mint Plate No. Blocks, also incl. Five diff. 10c Blocks, Fine-Very Fine Lot	139.70
1923	★田	5c Overrun Countries (909-921). Name Blocks, All but Nos. 917 & 920 Mint, Very Fine Set	83.50
1924	★田	\$5.00 Black (1053). Mint B.R. Plate No. Block, Very Fine (Photo)	300.00
1925	★田	4c Higher Education (1206). Mint Corner Margin Block, Black Shifted Up Approx. 5mm Showing Lamp Above Flame, Very Fine, Choice Freak	E.III
1926		5c Space Twins, Red Stripes on Flag Omitted (1332 var). In Vert. Pair with Normal Stamp, tied on piece, Very Fine (cat. \$100.00 unused)..	—
1927	★	6c Historic Flags (1345-1354). Two Cpl. Mint Sheets of 50 Very Fine..	88.00
1928		8c Deep Claret Coil, Imperforate (1402a). Used Strip of Three, tied by New York machine pmk. on small piece, Very Fine, Unpriced Used	E.VII
1929	★	10c Christmas, Imperforate (1579a). Mint T. Sheet Margin Horiz. Pair, Very Fine(Photo)	E.VIII
1930	★	18c Bicentennial Souvenir Sheet, "USA 18c" Omitted on Fourth Stamp (1687 var). Mint, Very Fine & Rare Error	—

AIR POST

1931 ☒ **Pioneer Flight Cover**, Nov. 17, 1911, Purple "Aeroplane Mail Service" & "Speedway Aerial Sub-Station Atlanta, Ga." pmk. (AAMC 9) on corner card cover, slightly reduced at right & small mend at top, Scarce(Photo) AAMC 150.00

1932 ☒ **Balbo Air Squadron Return Flight Chicago-Rome, July 23, 1933 (AAMC 1184c)**. "Chicago Ill. Jul 18 1933" Slogan pmk. ties Pair U.S. No. 700, Singles Nos. 571 & 572 on Flight Cover with Black & Blue-Green Cachets, offset from latter cachet on front, Fine & Scarce-.....(Photo) AAMC 800.00

1933 ★ **6c Orange (C1)**. Mint, Large Margins, Very Fine(Photo) 50.00

1934 ★☒ **6c Orange (C1)**. **Block**, reperfed at right, one stamp small thin spot, Very Fine Appearance 210.00

1935 ★☒ **6c Orange (C1)**. **Center Line Block**, hinge remnants, tiny thin speck affects one, otherwise Fine 225.00

1936 ★☒ **6c Orange (C1)**. **Arrow & Plate No. 9155 Block of Six**, Very Fine(Photo) 925.00

1937 ★ **6c Orange, 16c Green (C1, C2)**. 6c natural paper wrinkle (not visible from front), 16c hinge remnant, Fine 127.50

1938 ★ **6c Orange, 16c Green (C1, C2)**. Former Mint, latter tiny natural inclusion, otherwise Fine Lot 127.50

1939 ★ **6c-24c 1919 Air Post (C1-C3)**. Cpl. Set, small faults, otherwise Fine 200.00

1940 ★ **6c-24c 1919 Air Post (C1-C3)**. Tiny thin spots, Fine Appearing Set 200.00

1941 ★ **6c Orange, 8c Dark Green (C1, C4)**. Mint, latter T. Plate No. Single, few tiny natural gum skips, Fine-Very Fine 71.00

1942 ★ **6c-24c 1919-23 Air Post (C1-C6)**. Cpl. Sets, Nos. C1 & C5 perfs. just in at bottom, No. C3 light crease, otherwise Fine Lot 376.00

1943 ★ **16c Green (C2)**. Mint, Very Fine(Photo) 77.50

1944 ★ **16c Green (C2)**. Fine 77.50

1945 ★☒ **16c Green (C2)**. **Block**, Fine-Very Fine(Photo) 320.00

1946 ★☒ **16c Green (C2)**. **Center Line Block**, Very Fine(Photo) 335.00

1947 ★☒ **16c Green(C2)**. **Block** with Plate No., B.R. stamp tiny thin spot, otherwise Very Fine(Photo) 320.00

1948 ☒ **16c Green, 24c carmine (C2, C6)**. Tied on First Flight Covers (AAMC #108, #166), Very Fine 65.50

1949 ☒ **16c Green (C2)**. Tied by Magenta "Air Mail Service . . . Sep 4 1918" pmk. on 1c Green Entire, Purple Oval "N.Y.-Chic./Aero Mail/9-5-1918/First Trip" Cachet (AAMC #108), Very Fine.....AAMC 40.00+

1950 ★ **24c Carmine Rose & Blue (C3)**. Mint, Well-Centered, Extremely Fine(Photo) 72.50

1951 ★☒ **24c Carmine Rose & Blue (C3)**. **Block**, Fine-Very Fine.....(Photo) 300.00

1952 ★☒ **24c Carmine Rose & Blue (C3)**. **Center Line Block**, small thins affect two, otherwise Fine-Very Fine 325.00

1953 ★☒ **24c Carmine Rose & Blue (C3)**. **B. Arrow Block**, Fine-Very Fine-.....(Photo) 335.00

1954 ★☒ **24c Carmine Rose & Blue (C3)**. **Arrow, Double "Top" & Double Plate No. Block of Twelve**, tiny thin speck & single nibbed perf affect two, otherwise Very Fine(Photo) 2,000.00

1955 ☒ **24c Carmine Rose & Blue (C3)**. **Used Block**, light magenta pmks., Very Fine 100.00

1956	∞	24c Carmine Rose & Blue (C3). Minor corner wrinkle, tied by Air Mail Service New York May 18, 1918 pmk., on Cover Addressed to Mr. M.W. Baldwin, Engraver of the Stamp, Interesting & Very Scarce Collateral Cover for the Air Post Specialist	E.VI
1957	∞	24c Carmine Rose & Blue (C3). Centered to left, tied by "Air Mail Service . . . May 16, 1918" pmk. (AAMC 101e) on large size Flight Cover, printed Corner Card, from Washington, D.C. to New York, slight aging, Scarce Flight.....AAMC	200.00
1958	★田	8c Deep Green (C4). Block, Very Fine	(Photo) 85.00
1959	★田	8c Dark Green (C4). Block, perms. just touch on two, other two Fine	85.00
1960	★田	8c Deep Green (C4). Block, small toning spot & tiny thin speck, otherwise Fine-Very Fine.....	85.00
1961	★田	8c Dark Green (C4). Block, small thins affect two, Fine Appearance	85.00
1962	★田	8c Dark Green (C4). Mint B. Plate No. 14824 Block of Six, light natural gum skips, perms. close or barely touching on three.....	575.00
1963	★	8c Dark Green, 16c Dark Blue (C4, C5). Former Mint, Fine Lot....	91.00
1964	★	8c-24c 1923 Air Post (C4-C6). Cpl. Set, 24c tiny natural inclusion speck, Fine.....	176.00
1965	★	8c-24c 1923 Air Post (C4-C6). Cpl. Set, last disturbed o.g. & tiny corner crease, others Fine-Very Fine	176.00
1966	★	8c-24c 1923 Air Post (C4-C6). 8c small thin, 16c & 24c reperfed, Very Fine Appearing Set	176.00
1967	★	16c Dark Blue (C5). Mint, Fine	70.00
1968	★田	16c Dark Blue (C5). Block, Very Fine.....(Photo)	285.00
1969	★田	16c Dark Blue (C5). Block, two stamps Mint, one stamp slightly rounded corner, others Fine-Very Fine	285.00
1970	★田	16c Dark Blue (C5). Block, one stamp corner repaired, others Mint & Fine-Very Fine	285.00
1971	★	24c Carmine (C6). Mint, Large Margins, Very Fine	(Photo) 85.00
1972	★	24c Carmine (C6). Mint, Very Fine	(Photo) 85.00
1973	★	24c Carmine (C6). Fine	85.00
1974	★田	24c Carmine (C6). Mint Block, Fine-Very Fine.....(Photo)	350.00
1975	★田	24c Carmine (C6). Block, Fine.....	350.00
1976	★田	10c-20c Maps (C7-C9). Plate No. Blocks of Six, couple light natural gum bends, small thin affects one 10c, otherwise Fine-Very Fine Set (20c Very Fine).....	240.00
1977	★田	10c-20c Maps (C7-C9). Mint L. Plate No. Blocks of Six, 10c minor natural gum skip, 10c & 15c Fine-Very Fine, 20c Very Fine, Cpl. Set	240.00
1978	★田	10c-20c Maps (C7-C9). L. or R. Plate No. Blocks of Six, 10c & 15c Mint, 10c light natural gum bends, Fine-Very Fine Set	240.00
1979	★田	5c-50c 1926-39 Air Post (C7, C8, C11, C12, C16, C17, C19-C22, C24). Blocks, Very Fine	183.70
1980	★田	5c-10c 1926-32 Air Post (C7-C10, C12, C16, C17). Blocks, Nos. C8 & C9 with Plate Nos., stamps Mint, Fine-Very Fine Lot	116.10
1981	★田	5c-80c 1926-52 Air Post (C7-C12, C16, C17, C20-C22, C27-C31, C46). Blocks, All but No. C11 & C16 Mint, Also incl. Mint No. C51a, No. C39a showing 50% of Plate No. & C41 Line Pair, Fine-Very Fine ..	320.50
1982	★田	15c, 20c Maps (C8, C9). B. Plate No. Blocks of Six, Fine-Very Fine	190.00
1983	★田	5c-50c 1926-41 Air Posts (C8-C12, C16 two, C20, C22, C24, C29). Blocks, some with Plate No., Nos. C9, C10, C12, C16, C29 Mint, one Nos. C8 & C11 small thins, otherwise Fine-Very Fine.....	203.40
1984	★田	15c Map, 6c Dull Orange (C8, C19). Plate No. Blocks, No. C8 one stamp thin, No. C19 perms. touch.....	85.00
1985	★田	10c Lindbergh (C10). Mint B. Plate No. 19006 Block of Six, couple light natural gum wrinkles, Very Fine	(Photo) 195.00
1986	★田	10c Lindbergh (C10). Mint B. Plate No. 19006 Block of Six, some natural gum bends, Fine.....	195.00

1987	★田	10c Lindbergh (C10). Mint R. Plate No. 19003 Block of Six , narrow natural selvage just touches Plate No., Fine-Very Fine	195.00
1988	★田	10c Lindbergh (C10). L. Plate No. 19005 Block of Six , bits of paper adhere to back, small thins in one, Fine Appearance	195.00
1989	★	10c Lindbergh, Booklet Pane (C10a). Very Fine.....(Photo)	80.00
1990	★	10c Lindbergh, Booklet Pane (C10a). Mint, Fine-Very Fine	80.00
1991	★	10c Lindbergh, Booklet Pane (C10a). Fine	80.00
1992	★	10c Lindbergh, Booklet Pane (C10a). Mint, touched at bottom, tiny tear, otherwise Fine	80.00
1993	★	10c Lindbergh, Booklet Pane (C10a). Cpl. Unexploded Booklet (two panes), one Fine, other Very Fine	160.00
1994		10c Lindbergh, Booklet Pane (C10a). Lightly Cancelled, Very Fine & Scarce	40.00
1995	★田	5c Beacon (C11). Red "Top" & Double Plate No. Block of Six , Mint, Fine-Very Fine	60.00
1996	★田	5c Beacon (C11). Red "Top" & Double Plate No. Block of Six , tiny separation, Fine-Very Fine	60.00
1997	★田	5c Beacon (C11). Blue "Top" & Double Plate No. Block of Six , minor toning speck, otherwise Fine	60.00
1998	★田	5c Beacon (C11). Double "Top" & Plate No. Block of Six , small thin in one, Fine Appearance, Scarce	100.00
1999	★田	5c Beacon (C11). Red "Top" & Double Plate No. Block of Eight , Fine-Very Fine	65.50
2000	★田	5c Violet (C12). L. Plate No. 19946 Block of Six , natural pre-printing paper wrinkle affects three, Very Fine	265.00
2001	★田	5c Violet (C12). T. Plate No. 19941 Block of Six , natural gum skips & bends, Fine-Very Fine	265.00
2002	★田	5c Violet (C12). B.R. Corner Block of 30 (3 x 10) with Plate No. 20189 , incl. the listed major double transfer; one of three natural s.e.'s at top small corner crease, others Very Good-Fine	273.75
2003	★	65c Graf Zeppelin (C13). Small natural gum skip, Very Fine (Photo)	250.00
2004	★田	65c Graf Zeppelin (C13). Block with B. Plate No., few tiny natural gum skips, Very Fine.....(Photo)	1000.00
2005	⊗	65c Graf Zeppelin (C13). Tied on Cacheted Flight Card, Very Fine.....(Photo)	150.00
2006	⊗	65c Graf Zeppelin (C13). Tied on Cacheted Flight Card, small corner wrinkle, otherwise Very Fine	150.00
2007	⊗	65c Graf Zeppelin (C13). Tied on Cacheted Flight Card, Fine	150.00
2008	★	65c-\$2.60 Graf Zeppelins (C13-C15). Very Fine Set (Photo)	1,450.00
2009	★	65c-\$2.60 Graf Zeppelins (C13-C15). Cpl. Set, Fine-Very Fine.....(Photo)	1,450.00
2010	★	65c-\$2.60 Graf Zeppelins (C13-C15). Cpl. Set, \$1.30 tiny thin spot, otherwise Very Fine, 65c A Beautiful "Jumbo" (Photo)	1,450.00
2011	★	65c-\$2.60 Graf Zeppelins (C13-C15). Mint, \$1.30 small natural gum bend, \$2.60 tiny corner perf. creases, otherwise Fine Set (Photo)	1,450.00
2012	⊗	\$1.30 Graf Zeppelin (C14). Well-Centered, couple tiny perf. flaws, tied on Cacheted Flight cover, Handsome.....	225.00
2013	⊗	\$1.30 Graf Zeppelin (C14). Perfs. barely touch at bottom, tied on Cacheted Flight Cover	225.00
2014	⊗	\$1.30 Graf Zeppelin (C14). Two , tied with Nine 2c Red Commems on large size Cacheted Flight Cover, one C14 minor corner wrinkle, otherwise Fine, Scarce Cover	435.00+
2015	⊗	\$1.30, \$2.60 Graf Zeppelins (C14, C15). Tied on Cacheted Flight Cover, former Fine, latter Very Fine (Photo)	595.00

2016	∞	Graf Zeppelin Flights , 15 stamps on Five 1929 Cacheted Flight Covers or Cards, some with Better Stamps incl. Nos. 547 (two), 621, C5 & C6, Fine-Very Fine Lot	E.IV
2017	★田	5c Violet (C16). B.R. Plate No. 20606 Block , Mint, Very Fine (Photo)	140.00
2018	★田	5c Violet (C16). B.R. Plate No. 20606 Block , Fine	140.00
2019	★田	5c Violet (C16). Mint Block of 46 , (lacks Plate No. Block), Very Fine	172.50
2020	★田	5c Violet (C16). Mint Block of 46 , (lacks Plate No. Block), Fine-Very Fine	172.50
2021	★田	8c Olive Bistre (C17). Mint T.R. Plate No. 21031 Block , Fine.....	50.00
2022	★田	6c Orange, 8c Olive Bistre (C17, C19). Plate No. Blocks , 6c Mint, Very Fine	80.00
2023	★	50c Chicago Zeppelin (C18). Very Fine.....(Photo)	72.50
2024	★	50c Chicago Zeppelin (C18). Very Fine.....(Photo)	72.50
2025	★	50c Chicago Zeppelin (C18). Very Fine.....(Photo)	72.50
2026	★	50c Chicago Zeppelin (C18). Very Fine	72.50
2027	★	50c Chicago Zeppelin (C18). Very Fine	72.50
2028	★	50c Chicago Zeppelin (C18). Usual natural gum bend , Fine	72.50
2029	★	50c Chicago Zeppelin (C18). Fine	72.50
2030	★	50c Chicago Zeppelin (C18). Tiny thin speck , otherwise Fine	72.50
2031	★田	50c Chicago Zeppelin (C18). Block , Well-Centered, two Mint, Very Fine	290.00
2032	★田	50c Chicago Zeppelin (C18). Block , Three Stamps Mint, one tiny corner perf. crease, otherwise Fine	290.00
2033	★田	50c Chicago Zeppelin (C18). Block with Plate No., two have small thin spots, others Very Fine	290.00
2034	★田	50c Chicago Zeppelin (C18). B. Plate No. 21172 Block of Six , Mint, tiny natural gum skips, Fine-Very Fine	875.00
2035	★田	50c Chicago Zeppelin (C18). B. Plate No. 21178 Block of Six , tiny surface scuff & small thin affect two, otherwise Fine-Very Fine(Photo)	875.00
2036	★田	50c Chicago Zeppelin (C18). T. Plate No. 21172 Block of Six , tiny thin specks affect one, small sealed selvage tear, otherwise Fine-Very Fine	875.00
2037	∞	50c Chicago Zeppelin (C18). Two , on Diff. Cacheted Flight Covers, one Friedrichshafen to Rio de Janeiro; Very Fine	100.00
2038	★田	6c Dull Orange (C19). B.L. & B.R. Plate No. 21237 Blocks , Mint, perfs. just touch on one, selvage bit diagonaled, other Very Fine	60.00
2039	★田	6c Dull Orange (C19). Cpl. Matched Set of Plate No. 21598 Blocks , Mint, perfs. just touch on most	120.00
2040	★田	20c, 25c Trans-Pacific (C20, C21). T. Plate No. Blocks of Six , 20c Mint, selvage reduced just touching Plate No., perfs. clear or barely touching, 25c Very Fine	185.00
2041	★田	50c Trans-Pacific (C22). B. Plate No. 21628 Block of Six , Well-Centered, some perf. strengthening, Very Fine	210.00
2042	★田	50c Trans-Pacific (C22). T. Plate No. 21628 Block of Six , Mint, couple light natural gum bends, Fine-Very Fine	210.00
2043	★田	50c Trans-Pacific (C22). T. Plate No. 21629 Block of Six , trifle disturbed o.g. from mount, Fine.....	210.00
2044	★田	50c Trans-Pacific, 80c Hawaii (C22, C46). Mint Blocks , former with Plate No., Very Fine	54.00
2045	★田	6c-16c 1934-38 Air Post, Air Post Special Deliveries (C23, CE1, CE2). Mint T. Plate No. Blocks of Ten , Two Diff. of First, light natural gum skips & gum bends, Fine-Very Fine.....	88.40
2046	★田	6c Dark Blue & Carmine (C23). Eleven Diff. Double "Top" & Double Plate No. Blocks of Ten , Mint, few minor natural gum skips, two stamps creased, otherwise Fine-Very Fine.....	165.00
2047	★	6c Dark Blue & Carmine, Imperf. Horizontally (C23a). Pair with B. Sheet Margin, Very Fine	175.00

2048 ★田	30c Trans-Atlantic (C24). B. Plate No. 22382 Block of Six, Stamps Mint, few perfs. in selvedge reinforced, Fine-Very Fine	240.00
2049 ★田	30c Trans-Atlantic (C24). Mint B. Plate No. 22382 Block of Six, natural gum skip affects one, tiny margin tear & tiny natural translucency speck, otherwise Fine-Very Fine	240.00
2050 ★田	30c Trans-Atlantic (C24). T. Plate No. 22381 Block of 20, few natural gum skips, Fine-Very Fine	345.00
2051 ★田	4c-25c 1936-72 Air Post (Betw. C25-C84, CE2). 44 Diff. Plate No. Blocks, Virtually All Mint, Fine-Very Fine	244.90
2052 ★田	50c Orange (C31). T.L. Plate No. 22779 Block, Mint, light area in selvedge due to pencil erasure, otherwise Very Fine.....	130.00
2053 ★田	50c Orange (C31). Mint B.L. Plate No. 22778 Block, couple light natural gum skips, Fine	130.00
2054 ★田	50c Orange (C31). Mint T.L. Plate No. 22779 Block, two small scuffs in Plate No. selvedge, otherwise Fine	130.00
2055 ★田	50c Orange (C31). Two Blocks, one is Plate No. Block with selvedge reduced ¼", Very Fine (cat. as two blocks)	70.00+
2056 ★田	10c-25c U.P.U. (C42-C44). Matched Sets of Plate No. Blocks, Cpl. For This Issue, Eight, Sixteen & Eight respectively, Mint, Fine-Very Fine	214.00
2057 ★田	80c Hawaii (C46). Mint T.R. Plate No. 24593 Block, Very Fine	67.50
2058 ★田	80c Hawaii (C46). Mint T.R. Plate No. 24592 Block, Very Fine	67.50
2059 ★田	80c Hawaii (C46). Mint B.R. Plate No. 24592 Block, Very Fine	67.50
2060 ★田	80c Hawaii (C46). Mint B.L. Plate No. 24593 Block, Very Fine	67.50
2061 ★田	80c Hawaii (C46). Mint B.R. Plate No. 24592 Block, Very Fine	67.50
2062 ★田	80c Hawaii (C46). Mint B.L. Plate No. 24593 Block, Very Fine	67.50
2063 ★田	80c Hawaii (C46). T.R. Plate No. 24592 & 24593 Blocks, Mint, Very Fine	135.00
2064 ★田	80c Hawaii (C46). B.L. & B.R. Plate No. 24593 Blocks, Mint, Very Fine	135.00
2065 ★田	80c Hawaii (C46). Two Mint Plate No. Blocks, side selvedge reduced ⅜" on one, other selvedge irregularly torn in one place, stamps Mint & Very Fine (two normal plate blocks cat. \$135.00).....	—
2066 ★	7c Blue, Carmine, Coils, Booklet Panes (C51a, C52, C60a, C61). Booklet Pane & Line Pair of each, Mint, Very Fine	99.00
2067 ★	7c Blue, Carmine, Coils, Booklet Panes (C51a, C52, C60a, C61). Booklet Pane & Line Pair of each, Mint, Fine-Very Fine	99.00
2068 ★	15c Montgomery Blair (C66). Cpl. Sheet of 50, Very Fine	83.00
2069 ★田	16c Dark Blue, Air Post Special Delivery (CE1). B. Plate No. 21313 Block of Six, Mint, light natural gum bends, Very Fine	40.00
2070 ★田	16c Dark Blue, Air Post Special Delivery (CE1). T. Plate No. 21314 Block of Six, well-centered, Very Fine.....	40.00
2071 ★田	16c Dark Blue, Air Post Special Delivery (CE1). B. Plate Nos. 21313 & 21314 Blocks of Six, Mint, one light natural gum wrinkles, Very Fine	80.00
2072 ★田	16c Dark Blue, Air Post Special Delivery (CE1). Mint B. Plate No. Blocks of Six, Two Diff. Nos., one light natural gum skips, other couple light negligible paper wrinkles, Very Fine	80.00
2073 ★	16c Dark Blue, Air Post Special Delivery (CE1). Cpl. Mint Sheet of 50, Very Fine	66.40
2074 ★田	16c Red & Blue Air Post Special Delivery (CE2). Ten Arrow, Double "Top" & Double Plate No. Blocks of Ten, Mostly Diff. Nos., Mint, few usual light natural gum bends, Fine-Very Fine Lot	160.00

END OF FIFTH SESSION

SIXTH SESSION

FRIDAY, APRIL 22nd, 1977 — 1:30 P.M.

SPECIAL DELIVERY AND POSTAGE DUE ISSUES

2075 ★	10c Blue, Orange, Special Deliveries (E1-E3). Fresh, o.g., No. E1 s.e. at right, few creases, No. E2 thin, No. E3 small thin spots, Very Good-Fine Appearance.....	202.50
2076 ★	10c Orange, Special Delivery (E3). Huge "Jumbo" Margins, Mint, light natural gum bends, Extremely Fine, A "Gem"(Photo)	37.50
2077 ★田	10c Orange, Special Delivery (E3). Mint Block, light natural gum bend affects left pair (one small tear), otherwise Fine	160.00
2078 ★田	10c Orange, Special Delivery (E3). B.L. Corner Margin Block, Fresh, o.g., centered to right, perfs. clear	160.00
2079	10c Orange, Special Delivery (E3). Ten Items, incl. one Unused o.g., eight Used Singles, Variety of cancels, single on cover in combination with 3c Columbian, some have faults incl. unused & cover, Scarce Lot	130.25
2080 ∞	10c Orange, Special Delivery (E3). Two 1893 Covers used with 2c & 3c Columbians, one small faults, Scarce Lot	50.00
2081 ★	10c Orange, Green, Special Deliveries (E3, E7). Fresh, o.g., Fine	51.50
2082 ★田	10c Green, Special Delivery (E7). Vertical L. Margin Block of Ten with Half Arrow, Plate No. & Part Imprint, natural s.e. at top, Mint, Very Fine	148.00
2083 ★	10c Registration (F1). Extremely Fine(Photo)	52.50
2084 ★	10c Registration (F1). Very Fine.....(Photo)	52.50
2085 ★田	10c Registration (F1). Block, Three Stamps Mint & Fine, other Very Fine(Photo)	225.00
2086 ★田	10c Registration (F1). Mint Block, one stamp tiny natural gum skip, mixed centering, Fine Block	225.00
2087 ∞	10c Registration (F1). Used with 1c Green, Imperforate (343), L. Impt., Star & Plate No. 5084 Strip of Three & 1c Green Coil (385) on 1912 cover, Fine, Unusual Combination	E.IV
2088 ★田	1c, 2c Bright Claret, Postage Dues (J22, J23). Imprint & Plate No. Corner Blocks of Eighteen, Full o.g., gum toning spots, mixed centering, Plate No. Blocks Fine-Very Fine.....	38.90+
2089 ★	30c, 50c Bright Claret, Postage Dues (J27, J28). Mint, perfs. barely touch.....	117.50
2090 ★	30c Deep Claret, Postage Due (J43). Fresh, o.g., Fine	52.50
2091 ★田	\$1.00 Scarlet, \$5.00 Carmine, Postage Dues (J78, J87). Mint Blocks, \$5.00 T. Margin Block with Plate No., \$1.00 Plate No. Block, Very Fine	92.50

OFFICES IN CHINA—POSTAL SAVINGS STAMPS

2092 ★	2c-\$2.00 Offices in China (K1-K16). Cpl. Set, Fine-Very Fine(Photo Ex)	300.50
2093 ★	2c-\$2.00 Offices in China (K1-K18). Cpl. Sets Nearly All Mint, Fine-Very Fine	337.00
2094	\$1.00 on 50c Offices in China (K15). Neat pmk., natural paper wrinkle, Fine	120.00

2095	U.S. Postal Notes , 1883, 1894, Two Diff. Issued but Unredeemed U.S. Postal Notes for 1c, Listed in Higgins & Gage (OJ1, OJ5) & priced at \$115.00, Very Fine & Scarce	—
2096 ★	10c Dark Bluish Green, 25c Dark Carmine, Newspaper Reprints (PR6, PR7) . Fresh, well-centered, 10c natural s.e. at bottom, Very Fine	50.00
2097	10c Orange, Deep Blue Savings Stamps, Deposit Cards (PS2, PS5) . Completed Redeemed Cards (catalogue \$30.00), also incl. Redeemed Savings Card with Eighteen \$1.00 Stamps (PS10) & three 25c Stamps (PS8), unpriced used (catalogue \$282.00 unused), Very Good-Fine....	—

PARCEL POST STAMPS

2098 ★田	1c Parcel Post (Q1) . T.R. Plate No. 6200 Block of Eight, one stamp light pencil notation on back, others Mint, Very Fine	40.20
2099 ★田	1c Parcel Post (Q1) . Irregular Block of 26, incl. R. Plate No. 6202 Block of Six which is Mint, light natural gum skip & some separation not affecting Plate No. Block, Fine-Very Fine	64.90
2100 ★田	1c-10c Parcel Post (Q1-Q6) . Blocks, three stamps of each Mint, Fine-Very Fine	141.50
2101 ★田	1c-10c Parcel Post (Q1-Q6) . Blocks, three stamps of each Mint, two 3c light natural gum skips, Fine-Very Fine	141.50
2102 ★田	1c-10c Parcel Post (Q1-Q3, Q5, Q6) . Blocks, Three stamps of each Mint, 1c-3c couple light natural gum bends, Fine-Very Fine, 5c & 10c Very Fine	106.50
2103 ★	1c-\$1.00 Parcel Post (Q1-Q12) . Cpl. Set, Fine-Very Fine	279.35
2104 ★	1c-\$1.00 Parcel Post (Q1-Q12) . Cpl. Set, most have tiny thins, Fine-Very Fine Appearance	279.35
2105 ★	1c-\$1.00 Parcel Post (Q1-Q6, Q8-Q12) . 75c & \$1.00 hinge remnants, Fine, others with small faults, Fine-Very Fine Appearance	261.35
2106 ★田	3c Parcel Post (Q3) . L. Imprint & Plate No. 6254 Block of Eight, Seven Stamps Mint, two "Jumbo" Margin Singles, Fine-Very Fine Block	85.00
2107 ★田	4c Parcel Post (Q4) . Mint Imprint & Plate No. 6347 Block of Six, tiny natural inclusion speck in one, Fine-Very Fine.....(Photo)	275.00
2108	5c-\$1.00 Parcel Post (Q5, Q9four, Q11four) . Used, tied on two Insured or Registry mailing tags with additional frankings, 5c & three 25c natural s.e.'s, couple with small faults, Generally Fine (Proper usage of High Value Parcel Post seldom obtainable on "cover" in any other way)	48.50+
2109 ★田	15c Parcel Post (Q7) . L. Margin Block with Plate No., Three Stamps Mint, Well-Centered, Very Fine(Photo)	75.00
2110 ★	15c-25c Parcel Post (Q7-Q9) . Well-Centered, Mint, Extremely Fine	68.00
2111 ★	15c-25c Parcel Post (Q7-Q9) . Well-Centered, 15c & 25c Mint, Very Fine	68.00
2112 ★	15c, \$1.00 Parcel Post (Q7, Q12) . Very Fine	118.00
2113 ★田	25c, 75c Parcel Post (Q9, Q11) . Blocks, Three stamps of each Mint, perfs. barely clear on two 75c, others Fine-Very Fine	115.00
2114 ★	50c Parcel Post (Q10) . R. Margin Single, Very Fine.....(Photo)	62.50
2115 ★田	50c Parcel Post (Q10) . Block, Three Stamps Mint, B. perfs. close on two, Fine	265.00
2116 ★	1c-25c Parcel Post Dues (JQ1-JQ5) . Cpl. Set, 2c & 5c perfs. just clear, 1c & 25c Fine-Very Fine, 10c Extremely Fine & Choice.....	86.00
2117 ★	1c-25c Parcel Post Dues (JQ1-JQ5) . Cpl. Set, 1c, 2c & 25c B. Plate No. Singles, Fine	86.00
2118 ★	10c Parcel Post Due (JQ4) . Mint, Very Fine(Photo)	42.50
2119 ★田	10c Parcel Post Due (JQ4) . Mint B. Margin Block, perfs. just touch on two, others Fine	175.00

POSTAL STATIONERY

CUT SQUARES

2120	1c Blue on Orange, Cut Square Die 2 (U23). Unused, Full Corner, Very Fine(Photo)	100.00
2121	6c Red on White, Cut Square (U30). Unused, Full Corner, Very Fine, Very Scarce(Photo)	600.00
2122	6c Red on Buff, Cut Square (U31). Unused, Extra Large Full Corner, Extremely Fine & Very Scarce(Photo)	550.00
2123	10c Green on White, Cut Square (U32). Unused, Extra Large Full Corner, Extremely Fine, signed "Geo. B. Sloane".....(Photo)	135.00
2124	3c Pink on Orange, Cut Square (U37). Unused, Full Corner, slight bluish discoloration shows almost entirely on inside of cut square, otherwise Very Fine(Photo)	700.00
2125	6c-40c 1861 Issue Cut Squares (U39, U41, U44, U45). Unused, 6c minor margin thin, 10c light crease, otherwise Fine-Very Fine.....	113.00
2126	2c Black on Buff, Cut Square Die 2 (U48). Unused, Full Corner, Very Fine, Very Scarce(Photo)	325.00
2127	6c-40c 1864-65 Issue Cut Squares (U62-U64, U67a, U69-U73). Unused, few cut close, 24c tiny pinhole, otherwise Very Good-Very Fine.....	122.50
2128	1c-15c 1870 Issue, Cut Squares (U74, U76, U80, U82, U84-U88, U91, U93, U94, U96, U98). Unused, few full corners, Fine-Very Fine.....	145.50
2129	24c Purple, Cut Squares (U99-U101). Unused, first & last bit small, Fine, other Full Corner, Very Fine.....	112.50
2130	30c Black 1870 Issue Cut Squares (U102-U104). Unused, No. U103 tiny scissors cut well clear of design, otherwise Fine, other two Very Fine.....	120.00
2131	90c Carmine on White, Amber, Cut Squares (U105, U106). Unused, Fine-Very Fine.....	92.50
2132	90c Carmine on Cream, Cut Square (U107). Unused, Full Corner, Very Fine(Photo)	67.50
2133	2c Vermilion on Manila, Wrapper Die 1 (W127). Unused, Very Fine, Very Scarce(Photo)	375.00
2134	2c Vermilion on White, Cut Square Die 8 (U156). Unused, Full Corner, Very Fine(Photo)	160.00
2135	7c-30c 1874-86 Issue Cut Squares (U186, U187, U189-U194, U193a, U194a, U198, U204, U205, U207-U210). Unused, many Full Corners, Fine-Very Fine.....	124.80
2136	12c Plum on Cream, Cut Square (U197). Unused, Large Full Corner, Extremely Fine.....	57.50
2137	15c Orange on Cream, Cut Square (U200). Unused, Full Corner, Very Fine(Photo)	140.00
2138	24c Purple on Cream, Cut Square (U203). Unused, Full Corner, Very Fine.....	37.50
2139	90c Carmine Cut Squares (U211, U215-U217). Unused, All Full Corners, except No. U215, Very Fine.....	87.00
2140	3c Centennial Issue Cut Squares (U218, U219, U221). Unused, Full Corners, Very Fine.....	87.50
2141	1c Blue On Oriental Buff, Cut Square (U298). Unused, Very Fine, Rare(Photo)	850.00
2142	1c Blue on Blue, Cut Square (U299). Unused, Very Fine, Rare (Photo)	800.00
2143	30c, 90c 1887 Issue Cut Squares (U336-U347). Unused, Many are Full Corners, No. U337 tiny thin spots, No. U345 faint thin speck, otherwise Very Fine.....	107.00

ENTIRES

2144	✉ 3c Red on Buff, Entire (U10). Pen cancel, Bold Fancy “ Brashear, La. MAY 17 ” pmk. in Grayish Green, horiz. crease, otherwise Fine, Striking.....	E.III
2145	✉ 3c + 1c Red & Blue on White, Star Die Entire (U28). Unused, Very Fine(Photo)	150.00
2146	✉ 2c Brown on White, Entire (U277). Skull & Crossbones cancel, Clear Strike, matching “Waverly, N.Y. Mar 5 1886” pmk., cover slightly reduced at right, docketing on face far from cancel, Fine	E.III
2147	✉ 2c Brown on Amber, Entire (U278). Clear Enfield, Conn. Waving Flag cancel, 1886 pmk., few light cover stains & docketing erased, Fine Strike, Scarce	E.VI
2148	✉ 1c-4c 1887 Entires, “Universal Postal Congress” Ovppts. (U296S, U313S, U314S, U315S, U324S). Fresh 4c light toning on back, otherwise Very Fine Lot	275.00
2149	✉ 1c Green Glazed, 2c Carmine, Wrappers (W427, W435). Unused Entires, Very Fine.....	52.50
2150	✉ 2c on 3c Dark Violet on White, Entire, Double Surcharge (U477 var). Unused, Neat Printed Return card, Very Fine, Very Scarce	—
2151	✉ 6c on 2c Carmine, Air Post Entire (UC9). Three, Used, two with Diff. A.P.O. pmks., other Uncancelled, Very Fine Lot	60.00
2152	✉ 1c + 1c Green on Cream, Paid Reply Postal Card (UY6). Unused, Unfolded, Very Fine.....	65.00
2153	✉ 1c + 1c Green on Cream, Paid Reply Postal Card (UY6). Unused, Unfolded, Very Fine.....	65.00

ENTIRES WITH ADVERTISING COLLARS

These are arranged alphabetically according to the name on the collar. Special attention is called to the used envelopes, which are all very scarce. Prices, where given, are from the Thorp-Bartels “Century Edition” Catalogue which is nearly twenty years old, and are given primarily as a guide to relative rarity and should not be considered to reflect today’s market. Please note the “Specimen” envelopes with Advertising Collars which are quite Rare. All are ex-Marcus White.

2154	✉ D. Appleton & Co., Educational Publishers, N.Y., Brown Advertising Collar on 2c Brown on White Entire (U277), Clear N.Y. Duplex pmk., Very Fine, Unpriced Used.....Thorp	—
2155	✉ Bates & Coates, Philadelphia, Red Advertising Collar on 2c Vermilion on Cream Entire (U144) with additional 1c Ultramarine (156), “5” in Target cancel “Philadelphia” Pmk., Very Fine.....Thorp	25.00
2156	✉ Bates & Coates, Philadelphia, Green Advertising Collar on 3c Green on White Entire (U163), Clear “Trenton N.J.” Duplex pmk., Very Fine.....Thorp	30.00
2157	✉ Bates & Coates, Philadelphia, Red Advertising Collar on 3c Green on Amber Entire (U163), Clear “Philadelphia” Duplex pmk., FineThorp	30.00
2158	✉ Bates & Coates, Philadelphia, Red Advertising Collar on 3c Green on White Entire (U163), Clear “Philadelphia” pmk., three letters at top of collar are punched thru, Very Fine	Thorp 30.00
2159	✉ Bates & Coates, Philadelphia, Green Advertising Collar on 3c Green on White Entire (U163) with additional 2c Vermilion (183), cork cancels & clear “Trenton, N.J.” pmk. used to Belgium, Very FineThorp	30.00
2160	✉ Bates & Coates, Philadelphia, Green Advertising Collar on 3c Green on White & Amber Entires (U163, U164), Unused, Very Fine..Thorp	50.00

2161	⊗	Bates & Coates, Philadelphia , Green Advertising Collar on 3c Green on Amber Entire (U164), clear "Philadelphia" Duplex pmk., part of flap missing, otherwise Very FineThorp	30.00
2162	⊗	Bonner Mercantile Co., Butte City, M.T. , Brown Advertising Collar on 2c Brown on White Entire (U277), Unused, faint toning, Fine Thorp	25.00
2163	⊗	O.H. Hayes & Co., New York City , Brown Advertising Collar on 2c Brown on White Entire (U277), "Philadelphia" Duplex pmk., Advertising Circular enclosed, Very FineThorp	50.00
2164	⊗	O.H. Hayes & Co. New York City , Brown Advertising Collar on 2c Brown on White Entire (U277), "New York" Duplex pmk., Enclosed is a 1909 note by 3rd Asst. P.M.G. that this "scheme" would be illegal at that time, no flap, minor cover crease, otherwise Fine.....Thorp	50.00
2165	⊗	O.H. Hayes & Co., New York City , Red Advertising Collar on 2c Brown on White Entire (U277), "Philadelphia" Duplex pmk., opened bit irregularly at top right, otherwise Fine, not listed in Red in Thorp..	—
2166	⊗	Murray & Griffith, Trenton, N.J. , Red Advertising Collar on 1c Blue on Orange Entire (U116), Addressed but without pmk., Very Fine, Unlisted in Thorp	—
2167	⊗	Murray & Griffith, Trenton, N.J. , Red Advertising Collar on 3c Green on White Entire (U163), Clear "Trenton" Duplex pmk., small sealed cover tear, otherwise Very FineThorp	30.00
2168	⊗	Mutual Life Insurance Co., New York , Blue, Red, Green, Yellow Advertising Collars on 2c Red Brown on White (U277), Unused, Very Fine..... (Photo Ex.) Thorp	80.00
2169	⊗	Mutual Life Insurance Co., New York , Green Advertising Collar on 2c Brown on White Entire (U277), Clear "New York" Duplex pmk., Very Fine.....Thorp	25.00
2170	⊗	Mutual Life Insurance Co., New York , Blue Advertising Collar on 2c Brown on White Entire (U277), "New York" Duplex pmk., long sealed cover tears, not affecting top right corner.....Thorp	25.00
2171	⊗	George F. Nesbitt & Co., New York, Ty. I Advertising Collars on 3c Pink on White, Buff Entires (U58, U59), Six Diff. Colored Collars on each of the two papers (All the listed colors except Brown), Each has "Sample Not Adopted" in ms., Very FineThorp	600.00
2172	⊗	George F. Nesbitt & Co., New York, Ty. II Advertising Collars on 3c Pink on White, Buff Entires (U58, U59), Cpl. Set of Six, Very Fine.....Thorp	300.00
2173	⊗	George R. Newell & Co., Minneapolis, Minn. , Olive Green Advertising Collar on 2c Green on White Entire (U311), Light "Minneapolis" Duplex pmk., Fine..... (Photo) Thorp	60.00
2174	⊗	Pacific Jewelry Co., San Francisco , Green Advertising Collar on 2c Green on White Entire (U311), Unused, Fine..... (Photo) Thorp	50.00
2175	⊗	Pacific Jewelry Co., San Francisco , Red Brown Advertising Collar on 2c Brown on White Entire (U277), Bold San Francisco Duplex pmk., very slightly reduced at left, Very Fine (Photo) Thorp	75.00
2176	⊗	F. H. Revell, Evangelical Literature , Brown Advertising Collar on 2c Brown on White Entire (U277), Chicago pmks., minor edge chipping, Very ScarceThorp	50.00
2177	⊗	N.F. Seebeck, 3 Vesey Street, N.Y. , Dark Blue Advertising Collar on 2c Brown on Orange Entire (U80), Unused, Very Fine, Unlisted in Thorp	—
2178	⊗	N.F. Seebeck, 3 Vesey Street, N.Y. , Red Advertising Collars on 1c Blue on Orange (U116), 3c Green on Amber (U164) Entires, Unused, Very Fine.....Thorp	40.00
2179	⊗	N.F. Seebeck, 3 Vesey Street, N.Y. , Dark Blue Advertising Collar on 2c Vermilion on Fawn Entire (U152), Unused, Very Fine.....Thorp	25.00

2180	⊠	N.F. Seebeck, 3 Vesey Street, N.Y. , Three Advertising Collars, Red on 3c Green on Blue Entire (U166); Red, Pink on 3c Green on Amber Entires (U164), Unused, Very Fine..... (Photo Ex.) Thorp	75.00
2181	⊠	N.F. Seebeck, 3 Vesey Street, N.Y. , Red Advertising Collar on 5c Blue on Cream Entire (U174), Size 7, Unused, Very FineThorp	50.00
2182	⊠	N.F. Seebeck, 3 Vesey Street, N.Y. , Red Advertising Collar on 5c Blue on Cream Entire (U174), Size 7, Unused, Very FineThorp	50.00
2183	⊠	N.F. Seebeck, 3 Vesey Street, N.Y. , Advertising Collars, Dark Blue on 2c Vermilion on Fawn (U152), Red on 3c Green on Amber, Blue (U164, U166), All with N.Y. pmks., First with additional 3c Green (184), Two Used to Germany, Fine-Very Fine Lot.....Thorp	90.00
2184	⊠	N.F. Seebeck, 3 Vesey Street, N.Y. , Advertising Collars, Dark Blue on 2c Vermilion on Fawn (U152), Red on 3c Green on Amber, Blue (U164, U166), N.Y. Pmks., two used to Europe, each with additional 3c Green (184), Fine-Very Fine.....Thorp	90.00
2185	⊠	N.F. Seebeck, 3 Vesey Street, N.Y. , Red Advertising Collar on 3c Green on Cream Entire (U165), Size 7, New York Duplex pmk., Seebeck Return Address, FineThorp	50.00
2186	⊠	E.J. Stebbins, Philatelist, Adrian, Mich., , Advertising Collar on 2c Brown on Amber Entire (U278), Unused, Very FineThorp	25.00
2187	⊠	Straw & Ellsworth Mfg. Co., Milwaukee, Wis. , Brown Advertising Collar on 2c Brown on White Entire (U277), "Milwaukee" Duplex pmk., Fine.....Thorp	30.00

REVENUE STAMPS

2188	★	1c Express, Imperforate (R1a). Vertical Pair , Uncancelled, Large to Mostly Huge Margins, Extremely Fine (Photo)	25.00
2189	⊠	1c Express, Imperforate (R1a). Block , Three Ample Margins, close to barely clear at bottom, neat ms. cancels, Scarce Block..... (Photo)	200.00
2190		1c Telegraph, Imperforate (R4a). Vertical Pair , Four Huge Margins, Clear Sharp Impression, neat ms. cancels, Extremely Fine & Choice..... (Photo)	150.00
2191		4c Playing Cards (R21c) . Clear Impression, neat dark ms. cancel, perfs. just in at right, Scarce (Photo)	100.00
2192		15c-50c First Issue, Imperforates (Betw. R40a-R62a). Nine Diff. Pairs , Virtually All Four Large to Huge Margins, most small faults, Very Fine Appearance	250.00
2193	⊠	15c Inland Exchange, Part Perforate (R40b). B. Margin Block of Six (2 x 3), Large to Huge Imperforate Margins, neat ms. cancels, Very Fine & Scarce.....	177.50+
2194		20c Foreign Exchange, Inland Exchange, Imperforates (R41a, R42a). Vertical & Horiz. Pairs respectively, Large to Huge Margins, handstamp cancels, tiny tears, Very Fine Appearance	65.00
2195		25c Certificate, Imperforate (R44a). Horiz. Strip of Five , Mostly Large Margins, Ample to close at right, couple toning specks on one, otherwise Fine-Very Fine, Scarce Strip.....	52.25
2196		25c Life Insurance, Imperforate (R47a). Horiz. Pair , Large Margins All Around, neat ms. & Ill. Circuit Court embossed cancels, Extremely Fine	35.00
2197		25c Protest, Imperforate (R49a). Horiz. Pair , Huge Margins, neat ms. cancels, Extremely Fine	35.00
2198	⊠	50c Conveyance, Imperforate (R54a). Block , Large to Huge Margins, neat ms. cancels, tiny thin speck & pinhole affect one, Very Fine Appearance.....	100.00
2199		50c Conveyance, Imperforate, "Steel Blue" Shade (R54a var). Horiz. Pair , Three Large Margins, close at right, neat ms. cancels, Fine-Very Fine, Scarce	E.III

2200	50c Passage Ticket, Imperforate (R61a). Vertical Pair, Huge Margins, bold ms. cancel, couple light natural paper wrinkles, Extremely Fine & Scarce.....(Photo)	60.00
2201	\$1.00-\$1.50 First Issue, Imperforates (R66a, R69a, R73a, R76a, R78a). Horiz. Pairs, Mostly Large to Huge Margins, neat cancels, Very Fine	121.00
2202	\$1.00 Entry of Goods, \$2.00 Probate of Will (R67c, R83c). 15 of former in Block, 25 of latter in Block of 13, Block of Eight, Strip of Three & a single, all on large document, A \$65,000.00 Bill of Sale, two \$2.00 stamps show part imprint; one \$1.00 & eight \$2.00 faulty, some creases & separations as would be expected, Rare Revenue Piece	E. VIII
2203	\$1.00 Inland Exchange, Lease, Manifest, Imperforates (R69a, R70a, R72a). Horiz. strip of Three, Mostly Large to Ample Margins, R72a with Part Imprint & Plate No., light creases or tiny thin specks, Very Fine Appearance	94.25
2204	\$1.00 Life Insurance, Imperforate (R71a). Vertical Pair, Ample to Large Margins, Rich Color, neat ms. cancel, light creases, Very Fine Appearance.....	100.00
2205	\$200.00 Green & Red, U.S.I.R. (R102c). Rich Bright Colors, neat ms. & Blue handstamp cancels, usual light crease, perfs. barely touch at right. Double Horiz. Rows of perfs., Extremely Unusual & Attractive.....(Photo)	175.00
2206	Revenues, 23 First Issue, incl. Pairs of Nos. R40a, R73a, single R89a, also incl. Scarce Dr. Kilmer No. RS314, generally Fine Lot	E.V
2207	5c Blue & Black, Center Inverted (R107a). Neat ms. cancel, small thin spot, centered to bottom right, perfs. slightly in, Rare(Photo)	650.00
2208 ★	\$1.00-\$10.00 1954 Documentaries (R667, R670, R673, R676, R677). Mint, Fine-Very Fine	42.00
2209	\$10,000.00 1958 Documentary (R723). Uncut, Neat Handstamp cancels, Very Fine, Unpriced (Photo)	—
2210	\$500.00, \$1000.00 1958 Documentaries (R728, R729). Uncut, light handstamp cancels, Fine-Very Fine	80.00
2211	\$5000.00 1958 Documentary (R731). Uncut, light handstamp cancel, Extra Large Margins, Extremely Fine (Photo)	160.00
2212	\$10,000.00 1958 Documentary (R732). Uncut, Neat Handstamp cancel Beautiful Margins & Centering, Extremely Fine (Photo)	185.00
2213	\$10,000.00 1958 Documentary (R732). Uncut, light handstamp cancel, Fine	185.00
2214 ★	3c, \$30.00 Future Delivery (RC2, RC16a). First, o.g., Mint, Very Fine (cat. \$25.00), other Unused, Fine (Unpriced), Scarce Lot	—
2215	2c Ultramarine, Imperforate Playing Card (RF2b). Large Margins, tied on small piece by Magenta date stamp, Very Fine & Scarce	50.00
2216	1c-16c 1919-42 Narcotic Tax (Betw. RJA42-RJA55). Eleven Diff., from two to fifty of each, incl. three Nos. RJA49 & RJA50; four No. RJA52, many handstamp cancels, Condition varies, Generally Fine Lot	111.25
2217	2sh6p Embossed Colonial Revenue, General Issue (RM31). Embossed Directly on 1766 Deed (written in French) for Parcel of Land in Quebec, signed by Father Casot, noted Jesuit Priest. The document is split & reinforced along folds far from the Embossed Revenue which is Very Fine, Scarce Colonial Item (English Translation Accompanies)	500.00
2218	1c, 2c Dr. Kilmer & Co. Ovpts., Ty. b (RS310, RS311). Both small tears, Fine Appearance.....	32.00

HUNTING PERMIT STAMPS

2219 ★	\$1.00 1934 Hunting Permit (RW1). Large Margins, Well-Centered, hinge remnant, Extremely Fine(Photo)	70.00
2220 ★	\$1.00 1934 Hunting Permit (RW1). Plate No. Single, light natural crease, Fine	70.00
2221 ★田	\$1.00 1934 Hunting Permit (RW1). Mint Block with T.L. Plate No. 129199, tiny natural inclusion speck & light gum bends, Fine-Very Fine	290.00+
2222 ★田	\$1.00 1934 Hunting Permit (RW1). B. Plate No. 129199 Block of Six, Mint, selvedge trifle reduced, minor natural gum skip, Fine-Very Fine, Rare(Photo)	1,000.00
2223 ★	\$1.00 1935 Hunting Permit (RW2). Plate No. Single, Mint, Fine-.....(Photo)	150.00
2224 ★田	\$1.00 1935 Hunting Permit (RW2). Mint Block, with T. Plate No. 131980, one stamp natural perf. "dimple," Very Fine.....(Photo)	625.00+
2225 ★田	\$1.00 1935 Hunting Permit (RW2). T.R. Plate No. F131982 Block of Six, Mint, selvedge bit reduced, mixed centering, A Fine & Rare Plate Block(Photo)	1,750.00
2226 ★	\$1.00 1936 Hunting Permit (RW3). Plate No. Single, Mint, Very Fine(Photo)	50.00
2227 ★田	\$1.00 1936 Hunting Permit (RW3). Mint Block, few tiny natural gum skips, Fine-Very Fine.....	210.00
2228 ★田	\$1.00 1936 Hunting Permit (RW3). B.L. Plate No. 134317 Block of Six, side selvedge rejoined, stamps never hinged, faint toning spots on one, otherwise Fine-Very Fine(Photo)	575.00
2229 ★田	\$1.00 1937 Hunting Permit (RW4). Mint T.R. Plate No. 136267 Block of Six, two stamps small natural gum skips, Very Fine.....(Photo)	475.00
2230 ★田	\$1.00 1937 Hunting Permit (RW4). B.L. Plate No. 136267 Block of Six, Mint, minor natural gum skips, Fine.....	475.00
2231 ★	\$1.00 1937, 1939-1942 Hunting Permits (RW4, RW6-RW9). Plate No. Singles, First & Last Mint, No. RW6 tiny thin specks, otherwise Fine-Very Fine	155.00
2232 ★	\$1.00 1938 Hunting Permit (RW5). Plate No. Single, Mint, natural wrinkles, Very Fine	42.50
2233 ★田	\$1.00 1938 Hunting Permit (RW5). B.L. Plate No. 138602 Block of Six, natural gum creases, one a trifle heavy, hinged in side selvedge only, Fine-Very Fine.....(Photo)	525.00
2234 ★田	\$1.00 1938 Hunting Permit (RW5). B.L. Plate No. 138602 Block of Six, Mint, natural gum spillage on bottom selvedge, gum creases, trifle heavy in selvedge, otherwise a Fine-Very Fine Plate Block.....	525.00
2235 ★田	\$1.00 1939 Hunting Permit (RW6). B.R. Plate No. 141428 Block of Six, Mint, natural gum bends, Very Fine(Photo)	300.00
2236 ★田	\$1.00 1939 Hunting Permit (RW6). Mint B. Plate No. 141428 Block of Six, Fine-Very Fine	300.00
2237 ★田	\$1.00 1940 Hunting Permit (RW7). B. Plate No. 143743 Block of Six, Mint, few natural gum wrinkles, Fine-Very Fine.....	300.00
2238 ★田	\$1.00 1941 Hunting Permit (RW8). B.R. Plate No. 146282 Block of Six, tiny selvedge reinforcement not affecting plate block, Very Fine	250.00
2239 ★田	\$1.00 1942 Hunting Permit (RW9). T.L. Plate No. 149599 Block of Six, Mint, natural gum bends, separation in side selvedge, Fine-Very Fine	250.00
2240 ★田	\$1.00 1943 Hunting Permit (RW10). B.R. Plate No. 152827 Block of Six, Mint, natural gum skip, Fine-Very Fine	160.00
2241 ★	\$1.00 1943-48 Hunting Permits (RW10-RW15). Plate No. Singles, Mint, some natural wrinkles, Very Fine	69.50

2242 ★田	\$1.00 1944 Hunting Permit (RW11). T.R. Plate No. 155603 Block of Six, Mint, natural gum bends, Fine-Very Fine.....	115.00
2243 ★田	\$1.00 1945 Hunting Permit (RW12). T.R. Plate No. F157249 Block of Six, Mint, one stamp small natural pre-print crease, Fine-Very Fine..	95.00
2244 ★田	\$1.00 1946 Hunting Permit (RW13). T.R. Plate No. 158457 Block of Six, Mint, Very Fine	95.00
2245 ★田	\$1.00 1947 Hunting Permit (RW14). B.R. Corner Margin Block of Six (2 x 3). "PL. 47510" Printed on Back of Side Selvedge, Mint, Very Fine	62.00+
2246 ★田	\$1.00 1947 Hunting Permit (RW14). T.L. Plate No. 159464 Block of Six, Mint, Very Fine	95.00
2247 ★田	\$1.00 1948 Hunting Permit (RW15). B.R. Corner Margin Block of Six (2 x 3), "PL. 47510" Printed on Back of Side Selvedge, Mint, Very Fine	62.00+
2248 ★田	\$1.00 1948 Hunting Permit (RW15). T.L. Plate No. 160099 Block of Six, Mint, small separation, Very Fine	95.00
2249 ★田	\$2.00 1949 Hunting Permit (RW16). T.L. Plate No. 160790 Block of Six, Mint, few natural paper wrinkles, Very Fine	140.00
2250 ★	\$2.00 1949-58 Hunting Permits (RW16-RW25). Plate No. Singles, RW23 & RW25 lightly hinged, others Mint, Fine-Very Fine	150.00
2251 ★田	\$2.00 1950 Hunting Permit (RW17). B.L. Plate No. 161536 Block of Six, Mint, Very Fine	140.00
2252 ★田	\$2.00 1950 Hunting Permit (RW17). Mint T.R. Plate No. 161535 Block of Six, few light natural paper wrinkles, Very Fine.....	140.00
2253 ★田	\$2.00 1951 Hunting Permit (RW18). Mint T. Plate No. 162127 Block of Six, Very Fine	140.00
2254 ★田	\$2.00 1951 Hunting Permit (RW18). T.L. Plate No. 162127 Block of Six, Mint, natural gum bends, Very Fine	140.00
2255 ★田	\$2.00 1951 Hunting Permit (RW18). Mint T.L. Plate No. 162128 Block of Six, light natural paper crease affects two middle stamps, selvedge wrinkles at top, Fine-Very Fine	140.00
2256 ★田	\$2.00 1952 Hunting Permit (RW19). T. Plate No. 162605 Block of Six, Mint, small natural gum skips, Fine-Very Fine	140.00
2257 ★田	\$2.00 1953 Hunting Permit (RW20). B.L. Plate No. 163625 Block of Six, Very Fine	140.00
2258 ★田	\$2.00 1954 Hunting Permit (RW21). B.L. Plate No. 164747 Block of Six, Mint, Very Fine	140.00
2259 ★田	\$2.00 1955 Hunting Permit (RW22). B.L. Plate No. 165283 Block of Six, Mint, Very Fine	140.00
2260 ★	\$2.00-\$5.00 1955-76 Hunting Permits (RW22, RW35, RW39two, RW40, RW43). Mint, one No. RW39 tiny thin speck, otherwise Very Fine Lot	83.00
2261 ★田	\$2.00 1956 Hunting Permit (RW23). B.L. Plate No. 165826 Block of Six, Mint, Very Fine	140.00
2262 ★田	\$2.00 1957 Hunting Permit (RW24). B.L. Plate No. 166257 Block of Six, Mint, Very Fine	140.00
2263 ★	\$2.00 1957 Hunting Permit (RW24). Cpl. Mint Sheet of 28, Fine-Very Fine	480.00
2264 ★田	\$2.00 1958 Hunting Permit (RW25). B.R. Plate No. 166754 Block of Six, Mint, Very Fine	140.00
2265 ★田	\$3.00 1959 Hunting Permit (RW26). B.R. Plate No. 167120 Block, Mint, Very Fine	200.00
2266 ★	\$3.00 1959-62 Hunting Permits (RW26, RW28, RW29). Plate No. Singles, offset on gum, two show slight surface disturbances, otherwise Fine-Very Fine	140.00
2267 ★田	\$3.00 1960 Hunting Permit (RW27). T.L. Plate No. 167503 Block, Mint, Very Fine	200.00

2268 ★	\$3.00 1960, 1963 Hunting Permits (RW27, RW30). Plate No. Singles, Mint, Very Fine	92.50
2269 ★田	\$3.00 1961 Hunting Permit (RW28). T.R. Plate No. 167772 Block, Mint, Very Fine(Photo)	260.00
2270 ★田	\$3.00 1962 Hunting Permit (RW29). T.L. Plate No. 168073 Block, Mint, Very Fine(Photo)	375.00
2271 ★田	\$3.00 1963 Hunting Permit (RW30). T.L. Plate No. 168273 Block, Mint, Fine-Very Fine(Photo)	350.00
2272 ★	\$3.00 1964 Hunting Permit (RW31). Mint Plate No. Single, Very Fine	60.00
2273 ★	\$3.00 1964 Hunting Permit (RW31). Mint, Plate No. Single, Very Fine	60.00
2274 ★田	\$3.00 1964 Hunting Permit (RW31). B. Plate No. 168629 Block of Six, Mint, Fine-Very Fine(Photo)	575.00
2275 ★田	\$3.00 1965 Hunting Permit (RW32). Mint T.R. Plate No. 168790 Block, Very Fine	210.00
2276 ★田	\$3.00 1965 Hunting Permit (RW32). T.R. Plate No. 168790 Block, Mint, tiny inclusion speck in selvedge, Very Fine	210.00
2277 ★	\$3.00 1965, 1966 Hunting Permits (RW32, RW33). Plate No Singles, Mint, Very Fine	80.00
2278 ★田	\$3.00 1966 Hunting Permit (RW33). T.L. Plate No. 169058 Block, Mint, Very Fine(Photo)	250.00
2279 ★田	\$3.00 1966 Hunting Permit (RW33). Mint B.L. Plate No. 169063 Block, Very Fine	250.00
2280 ★田	\$3.00 1967 Hunting Permit (RW34). T.R. Plate No. 169487 Block, Mint, Very Fine(Photo)	265.00
2281 ★田	\$3.00 1967 Hunting Permit (RW34). Mint B.L. Plate No. 169457 Block, Fine-Very Fine	265.00
2282 ★	\$3.00 1967-69 Hunting Permits (RW34-RW36). Plate No. Singles, Mint, Very Fine	97.00
2283 ★田	\$3.00 1968 Hunting Permit (RW35). B.R. Plate No. 170436 Block, Mint, Very Fine	140.00
2284 ★田	\$3.00 1968 Hunting Permit (RW35). Mint B.R. Plate No. 170436 Block, Very Fine	140.00
2285 ★	\$3.00 1968 Hunting Permit (RW35). Cpl. Mint Sheet of 30, Fine-Very Fine	738.00
2286 ★田	\$3.00 1969 Hunting Permit (RW36). T.L. Plate No. 170765 Block, Mint, Very Fine	140.00
2287 ★田	\$3.00 1969 Hunting Permit (RW36). Mint B.L. Plate No. 170765 Block, small nick in selvedge, otherwise Very Fine	140.00
2288 ★田	\$3.00 1970 Hunting Permit (RW37). Mint T.R. Plate No. 171165 Block, Very Fine	95.00
2289 ★田	\$3.00 1970 Hunting Permit (RW37). T.L. Plate No. 171169 Block, Mint, Very Fine	95.00
2290 ★	\$3.00, \$5.00 1970-75 Hunting Permits (RW37-RW42). Plate No. Singles, Mint, Very Fine	72.50
2291 ★田	\$3.00 1971 Hunting Permit (RW38). T.L. Plate No. 171587 Block, Mint, Very Fine	75.00
2292 ★	\$3.00 1971 Hunting Permit (RW38). Cpl. Mint Sheet of 30, Fine-Very Fine	426.00
2293 ★田	\$5.00 1972 Hunting Permit (RW39). Mint B.R. Plate No. 171862 Block, Very Fine	65.00
2294 ★田	\$5.00 1972 Hunting Permit (RW39). B.R. Plate No. 171862 Block, tiny negligible gum soak, otherwise Very Fine	65.00
2295 ★田	\$5.00 1973 Hunting Permit (RW40). T.L. Plate No. 172102 Block, Mint, Very Fine	75.00

2296 ★田	\$5.00 1974, 1975 Hunting Permits (RW41, RW42). B.R. Plate No. Blocks, Mint, Very Fine	100.00
---------	-----------------------------------------------------------------------------------------------------	--------

DISTILLED SPIRITS EXCISE TAX, SOUVENIR CARD, LOCALS

2297	1c-\$50,000.00 1950 Distilled Spirits (RX1-RX23, RX25). Used, usual staple holes, Very Fine	503.65
2298	1c-\$50,000.00 1950 Distilled Spirits (RX1-RX23, RX25). Used, usual staple holes, Very Fine	503.65
2299	Postage Stamp Design Exhibition, "City of Washington" Souvenir Card, 1954, with Original Folder & Envelope, Very Fine	E.XI
2300 R	Brooklyn City Express Post, 2c Pink, Reprint (28L4R). Cpl. Sheet of 24 (6 x 4), horiz. crease through 2nd row, otherwise Very Fine	E.III
2301 ★	California City Letter Express Co., 10c Red (33L1). Margins, Ample at bottom to slightly in, couple small tears, Scarce, Unpriced Unused (catalogues \$750.00 Used)	—
2302	Whittelsey's Express, 2c Red (146L1). Clear Margins to slightly in, bit of Town pmk., oily translucency, otherwise Fine, Rare, ex-Burrus-..... (Photo)	600.00

TELEGRAPH, CHRISTMAS SEALS, SANITARY FAIR STAMPS

2303 ★	Western Union Telegraph Co., 5c, 25c 1916-22 Booklet Panes (16T49-16T52, 16T59-16T62). Four Unexploded Booklets, 37 Complete Panes, several single stamps or part panes, does not incl. any complete panes of No. 16T62, Fine-Very Fine Lot	111.00+
2304 ★	TELEGRAPH STAMPS, Collection of Approx. 200 Nearly All Unused Stamps, Variety of Issues & Companies, some duplication, generally Fine-Very Fine	E.III
2305 ∞	1908 Christmas Seal, Ty. I (WX3). Tied by "Philadelphia, Dec. 18, 1908" Flag Cancel with 1c Blue Green No. 300 on Multicolored Christmas Post Card, Very Fine	E.IV
2306 ★	1908 Christmas Seal, Ty. II, Booklet Pane (WX4a). Very Fine	100.00
2307 ★	1908 Christmas Seal, Ty. II, Booklet Pane (WX4a). Fine	100.00
2308 ★田	1908 Christmas Seal, Ty. II, 1911 Christmas Seal, Ty. I (WX4, WX7). Blocks, 1908 from Booklet Pane, hinge remnants, 1911 without gum, two with small thin spots, otherwise Fine-Very Fine	180.00
2309 ★	Christmas Seals, 1907-67, Specialized Collection of a few Hundred Seals in Two Albums, Complete for these years, Well-Written Up, incl. Blocks, Booklet Panes, Progressive Color Proofs, Imperforates, Covers, some Duplication, some Foreign, Generally Fine-Very Fine	E.VII
2310	Christmas Seals, 1927-73, Collection of Approx. 350 Items, Specialized Progressive Color Proofs, Both Perf. & Imperf., incl. Singles, Pairs & Blocks, All Neatly Mounted, A Very Fine & Attractive Collection	E.VIII
2311 ★	Albany, N.Y., 10c Black Sanitary Fair (WV2). Margins All Around, Very Fine, with P.F. Certificate	175.00

LARGE AND MISCELLANEOUS LOTS

2312	ACCUMULATION, 1881-1962, Couple Hundred Used & Unused Stamps, incl. Singles, Blocks & Plate No. Blocks, also incl. some Canada Mint Singles, some small faults, Very Good-Fine	E.V
------	-----------------------------------------------------------------------------------------------------------------------------------------------------------------------------------------------------	-----

- 2313 **BANK NOTE COLLECTION**, 1870-81, 173 3c Green (Betw. 136-207). Neatly Mounted & Well Written-Up, incl. Five Unused, Plate Varieties incl. Major Plate Cracks, Several Diff. Double Transfers, Plate Scratches, Short Transfers, Paper & Printing Varieties incl. Ribbed, Silk, Straw & Double Papers, Offsets incl. Perfect Complete Offset, also Cancels & Multiples; also incl. 38 1c & 2c Bank Notes selected for Centering, Cancel, Paper or Printing varieties, incl. Block of 2c Vermilion (183); few small faults, Mostly Fine-Very Fine, Uncommon Showing of these Issues **E.VIII**
- 2314 **EARLY U.S.**, 1845-47, Two Items, No. 9X1 & No. 2 with cancels removed, faulty, Appear Unused **E.VII**
- 2315 ★ **NINETEENTH CENTURY**, 1861-94, Nine Scarce Unused Stamps, No. 63 (two shades), Nos. 112-114, 133a (large thin & small repair), No. 229 (closed tear), No. 258 (two o.g. margin singles), Good-Fine Appearance..... **E.VII**
- 2316 **FANCY CANCELS**, 340 neatly arranged in two Stockbooks, Wide Variety, some Better, almost all on 3c Rose (65), mixed condition, Worthwhile Lot **E.VII**
-
- 2317 **BANK NOTE FANCY CANCELS**, 1870-88, Collection of Over 700 Fancy Cancels, mostly 1c-6c values, but incl. Several Higher Values; Cancels incl. Red, Blue, Magenta, NYFM's, Letters, Numerals, Targets, Stars, "Paid's", etc. & incl. some Better such as Masonic, Shield, Skull & Crossbones, etc.; Mixed condition, Very Comprehensive Collection..... **E.XIII**
- 2318 **COLLECTION**, 1851-1952, Several Hundred Used & Unused Stamps, Wide Range of Issues, Several Better Items such as 1861 Issue to 90c, Nos. 118, 120, 137 & 138, Bank Notes to 90c (five), Columbians to 50c, No. 278; Unused No. 309, 1c-5c Jamestown, Pair No. 368, etc.; also incl. Special Deliveries, Dues, Newspapers, Confederates, etc.; 20th Century Virtually All Unused, 19th Century usual mixed condition but with many better items, Worth Careful Inspection, Generally Fine-Very Fine **E.XV**
- 2319 **COLLECTION**, 1851-90, 257 Stamps, Mostly Used, Several Better Items incl. Nos. 85, 99, 121, 151-154, also incl. Four Covers, Eight Bank Note Plate Proofs on India or Card, RM561 on 1800 Customs Document; better items with faults, Balance Generally Very Good-Fine **E.XIII**
-
- 2320 **COLLECTION**, 1851-99, Approx. 165 Nearly All Diff., Virtually All Used, incl. a few higher values & commems, Most with small faults, Fine-Very Fine Appearance.....Owner's cat. 539.95
- 2321 **COLLECTION**, 1851-1945, Several Hundred Virtually All Used stamps in National Album, Wide Range of Issues incl. Air Post, Revenues, etc., Better Items incl. 1c-\$1.00 Trans-Mississippi, etc., mixed condition, Useful Lot **E.IX**
- 2322 **COLLECTION**, 1857-1966, Several Hundred All Diff., Mostly Used, incl. Commems, Air Post, other Issues, Cpl. Sets, Souvenir Sheets, Better Items such as Nos. 35, 72, 261 & E4, most early issues small faults, balance generally Fine-Very Fine..... **E.X**
- 2323 ★ **COLLECTION**, 1861-1934, Approx. 120 All Diff., Nearly All Unused, incl. Commems, Cpl. Sets & a few Better Items, most early issues small faults, balance generally Fine-Very Fine **E.IX**
- 2324 ★ **COLLECTION**, 1861-1969, Several Hundred Diff., Nearly All Unused in Three Albums & Approx. 200 Diff. Mint Plate No. Blocks incl. Commems, Air Post, Cpl. Sets & a few Better Items, Stamps in Albums are Nearly All Fine-Very Fine, Plate No. Blocks are All Fine-Very Fine.. **E.VIII**

2325	COLLECTION, 1867-1949, 526 Mostly Used Stamps, Numerous Better Items incl. Bank Notes to 90c, Columbians through 15c, Trans-Mississippi through 50c, Pan-Americans, Louisiana Purchase & Jamestown complete (330 Unused), 1902 Issue through \$2.00, Parcel Post Complete, etc., mixed condition, Very Useful Collection	E.IX
2326 ★	CGLLECTION, 1901-40, 200 Mostly Unused Stamps & Five Souvenir Sheets, incl. couple better items such as Unused Nos. 297 (without gum), 299 (thins), 330, two Mint Sets of Nos. 859-893 etc., couple with small faults, Virtually All Fine-Very Fine	E.VII
2327 ★	COLLECTION, 1909-74, Approx. 400 Diff., Nearly All Unused, incl. Commems, Air Post, Souvenir Sheets, Possessions, Covers & Cpl. Sets, Virtually All Fine-Very Fine	E.VII
2328	COMMEMORATIVES, 1893-1940, Several Hundred mostly used stamps neatly arranged in stockbook, Wide Range of Issues, several Better Items; also incl. Air Post, Special Delivery, Parcel Post, Revenues, etc.; mixed condition, Generally Fine-Very Fine Lot	E.IX
2329	REGULAR ISSUES, 1851-1973, Many Hundred used stamps arranged in stockbook, Wide Range of Issues, some Better Items, few small faults, Mostly Fine-Very Fine	E.VIII
2330 ★	REGULAR ISSUES, 1863-1956, 72 Unused, 54 Diff., Some Better Items such as Nos. 76, 78, 113, 185, 189, 1053 etc., Also incl. Confederates Nos. 1, 2 & 6, Most better items faulty or without gum, Very Good-Very Fine Appearance	E.IX
2331 ★	POSTAGE & COMMEMS, 1879-1904, 17 Stamps, 10 Diff., incl. Nos. 237, 296 & 297, Nearly All Mint, some with small faults, otherwise Very Good-Very Fine	290.25
2332 ★	COMMEMORATIVES, 1893-1914, 27 Diff. Unused, incl. some Better Items such as Nos. 287, 289, 296, 326, 330, 399 & 400, Virtually all with faults or without gum, Very Good-Very Fine Appearance.....	E.VIII
2333 ★	POSTAGE & COMMEMS, 1893-1917, 84 Virtually All Unused Stamps, Range of Issues, incl. Nos. 232, 235 (two), 236, 326, 371, 373 (pair), 331-339, 414, 415, 431, 469, 472, 473, 475, E3, Used incl. Nos. 276 (two), 276A; some duplication, most better items have faults, balance mostly Fine-Very Fine	E.IX
2334 ★田	BLOCKS, 1893-1961, Collection of a Few Hundred Virtually All Unused Blocks, several better items incl. Unused Nos. 230, 367, 370, 537, 612, 618, etc., Nearly All Commems or Air Post, couple with trivial faults, Fine-Very Fine.....	E.IX
2335 ★田	COMMEM BLOCKS, 1901-28, Fourteen Diff. betw. Nos. 294-650, incl. both spacings No. 367, Nos. 294, 328, 612 & 648, Fine-Very Fine..	266.80
2336 ★田	BLOCKS, 1902-52, Collection of a Couple Hundred Virtually All Unused Blocks & Plate No. Blocks, Some Better Items such as Blocks of Nos. 622 & 623, Bicentennials to 9c, Plate No. Blocks of Nos. 726 & 734, Blocks of Nos. C25-C31, C46, etc.; Fine-Very Fine	E.XI
2337 ★	REGULARS & COMMEMS, 1917-39, 31 Diff. Betw. Nos. 497-851, incl. 506-518, 548-550, 572, 839-851 Pairs, most have small faults, Very Good-Very Fine Appearing Lot.....	288.32
2338 ★田	COMMEMS, REGULARS, AIR POST, 1928-72, Accumulation of Several Thousand Mint Stamps in Blocks, Plate No. Blocks, Part & Cpl. Sheets, Betw. Nos. 646-1451, C23-C74; Some Better Items such as Plate No. Blocks of Nos. 651, 716, 837, 906 (three), etc., Fine-Very Fine	E.X
2339	REGULARS & COMMEMS, 195 Used & Unused Stamps, Mostly 20th Century, in Three APS Circuit Books, mixed condition, mostly Very Good-Very Fine	E.IV
2340 ★	AIR POST & SPECIAL DELIVERY, Five Items incl. Part o.g. Nos. C1-C3; o.g. Nos. E1 & E2, most have small faults, Very Good-Fine Appearance.....	E.VI

2341 ★	UNITED STATES & POSSESSIONS , Several Hundred Mostly Unused Stamps, 19th & 20th Century, Arranged in Stockbook, Wide Range of Issues, Many Better Items, mixed condition, Mostly Fine-Very Fine	E.XIII
2342 ★	STOCKBOOK , Few Hundred Unused Stamps, Mostly 20th Century, Numerous Better Items, Virtually All Fine-Very Fine	E.VIII
2343 ★	TWENTIETH CENTURY , Many Hundreds of Unused Regulars, Commems, Air Post & Special Delivery, Mostly in Plate Blocks, Part Sheets, Booklets, etc., Wide Range of Issues, Numerous Better Items, Virtually All Very Fine, Very Rewarding Lot	E.X
2344	TWENTIETH CENTURY ACCUMULATION , Many Hundreds Used & Unused Stamps in Glassines, Stockbooks & Shoebox, Wide Range of Issues, Many Better Items, Mostly Fine-Very Fine	E.VIII
2345 ★	PLATE NO. SINGLES , 1895-1939, Over 600 Regulars, Commems & Air Post, neatly arranged in two Stockbooks, Many Mint, Several Better Items incl. No. 627(52), 704-15, etc., Mostly Fine-Very Fine	E.IX
2346 ★田	PLATE NO. BLOCKS , 1912-34, Sixteen Diff. Unused, incl. Commems & Regulars, Several Better Items such as 548, 549, 628, 646, 696 & 734, Virtually All with faults or some separation, Very Good-Very Fine Appearance	E.VIII
2347 ★田	COMMEMORATIVE PLATE NO. BLOCKS , 1919-74, Collection of Many Hundred Diff. Unused, Virtually All Mint, Mounted on Album Pages, incl. a few Blocks, Virtually Cpl. from 1942, Fine-Very Fine.....Owner's cat.	850.00+
2348 ★田	PLATE BLOCKS , 1923-35, 16 Diff. Betw. Nos. 610-753, Mostly Mint, Very Good-Fine Lot.....	492.00
2349 ★田	COMMEMORATIVE PLATE NO. BLOCKS , 1951-62, Collection of 247 Mint Plate No. Blocks, Virtually Cpl. for These Years incl. No. 1331, 1332, Also incl. Nos. 1051 & 1052, Fine-Very Fine.....	251.17
2350 ★田	AIR POST PLATE NO. BLOCKS , 1938-71, 92 Virtually All Mint, 19 Diff., variety of Plate Nos. & Positions; also incl. C11 T. Plate No. Block of Six (two stamps with short perfs); Fine-Very Fine Lot.....	351.55
2351 ★	AIR POST SHEETS , 1941-64, Eleven Diff. Cpl. Sheets of 50 or 100, Betw. C26-C69, Fine-Very Fine.....	247.05
2352 ∞	GRAF ZEPPELIN FLIGHTS , No. C13 tied by N.Y. pmk. on Cacheted Flight card & No. C18 tied by Chicago pmk. on Cacheted cover; stamps, card & cover small faults	E.VI
2353 ★	BOOKLET PANES , 1914-73, Accumulation of 109 Panes, Most in Cpl. Unexploded Booklets, incl. Nos. 498e(16), 632a(16), 634d(8); also No. 425e, Pos. B(3), C51a(2), C60a, etc., Virtually All Mint & Fine-Very Fine	E.VII
2354 ★	PRIVATE VENDING MACHINE COILS , 1906-25, 73 Unused Stamps, All in Pairs or Strips, incl. U.S. Auto Vend, Mail-O-Meter, Schermack, 15 Diff., duplication, mixed quality, mostly Fine	230.45
2355	OFFICIALS , Collection of 46 Unused & 32 Used Stamps, Virtually All Diff., usual mixed centering & condition but several nice items, also incl. 12 Card Proofs (toning or minor staining), Generally Fine Lot ..	E.VIII
2356	FIRST ISSUE REVENUES , 1862-71, Collection of a Couple Hundred incl. Perf., Imperf. and Part Perf., Some Pairs & Strips incl. some better items but with small faults, some handstamp cancels, several useful items, couple Later Issues, mixed condition, Good-Fine	E.X
2357	FIRST ISSUE REVENUES , 1862-71, Accumulation of 142 (approx. 69 Diff.), 1c-\$50.00 Denominations, Some Better Items such as R17c, R74c, R79c, R80c, R90a, R93a, R94c, R97c, R100c, R101c, most small faults or faulty, Also incl. two used on photos & R135 Block 50, some small faults, Generally Fine Lot.....	E.VIII
2358	FIRST ISSUE REVENUES , 1862-71, Accumulation of 210 (approx. 45 Diff.), All with Handstamp Cancels, 1c-\$5.00 Denominations, Mixed Condition, Generally Fine Lot	E.V

2359	FIRST ISSUE REVENUES , Collection of 44 Imperforates & 104 Perforated Mostly Diff. Stamps, some better items such as Nos. R2c, R17c, R64a, R79c, R80c, R90c, R97c Milky Blue, R100c & R101c; usual small faults, but condition well above average with several attractive items, Mostly Fine-Very Fine	E.XI
2360	SECOND & THIRD ISSUE REVENUES , Collection of 42 Virtually All Diff., incl. some better items such as Nos. R108, R117, R122, R135b & R147; usual mixed condition, Very Good-Very Fine	E.VII
2361	DOCUMENTARY REVENUES , 1917-33, 300 plus used on Promissory Notes of the Standard Steel Car Co., large numbers of high denominations, incl. 100 No. R244, 130 No. R245, 14 No. R248, etc., Virtually All Uncut & with Handstamp Cancels, Fine-Very Fine	E.V
2362	BEER TAX , 1866-1934, Collection of 52 Diff., Nearly All Series within these dates represented, incl. many handstamp cancels & Provisional issues, Condition Varies as usual, but several useful items, a Representative showing of these Difficult Issues	E.VII
2363	TAX PAID REVENUES , 1866-1936, Collection of a Few Hundred incl. respectable showing of Beer Stamps (incl. Vanderhoof Nos. 95A & 96A), Tobacco, Snuff & Cigar Stamps, some Revenue Stamped Paper, Liquor Bottle Tax Stamps; Also incl. quantities of State Revenues, Christmas Seals, etc.; Worth Examination, A Mixed & Varied Revenue Lot.....	E.X
2364	TAX PAID REVENUES , 1879-1955, Collection of 168, incl. Cigars, Snuff, Cigarettes & Tobacco, Various Series & Denominations incl. fourteen strip stamps, some faulty or small faults, Generally Fine	E.III
2365 ☒	COVER MISCELLANY , 19th & 20th Century, Many Hundreds of Covers, Used & Unused Postal Cards & Entires, First Day Covers, etc., few Foreign, some Better Items, Generally Fine-Very Fine	E.V
2366	CUT SQUARES , 1853-1951, Collection of a few hundred Mostly Unused Cut Squares incl. some Entires, Wrappers & Printing Varieties; some better items, condition well above average, Fine-Very Fine	E.X
2367 ☒	POSTAL STATIONERY , 1853-1925, 290 Unused Entires & 19 used entires, Wide Range of Issues, some duplication (few unused with printed address), Mostly Fine-Very Fine	E.VI
2368 ☒	POSTAL STATIONERY , 1854-1925, Collection of 179 Diff. Unused Entires, Several Better items, Most Very Fine	Owner's Cat. 398.84
2369 ☒	POSTAL STATIONERY , 1854-1925, Collection of 73 Diff. Unused Entires, Betw. Nos. U9-U521, Mostly Very Fine.....	Owner's Cat. 116.99
2370	FIRST DAY COVERS , 1925-28, Betw. 551-645, Fifteen Items, Nine Diff., others Diff. Cities; All Addressed & Uncacheted, Fine Lot	142.00
2371 ☒	FIRST DAY COVERS , 1926-47, Few Hundred Neatly arranged in Shoe Box, incl. Air Post, some Better Items, minor duplication, Fine Lot.....	E.VI
2372 ☒	FIRST DAY COVERS , 1945-67, Collection of a Few Hundred Covers, Nearly All Diff. with Various Cachets, addresséd & unaddressed, incl. Commems, Air Post, Coils, some other Covers, etc., generally Fine-Very Fine	E.V
2373	CIGARETTE CARDS , 22 Kinney Tobacco Co's. "Naval Vessels of the World", 66 Mecca Cigarettes' "Bird Series" & 43 John Player & Sons' "History of Naval Dress", Very Fine, Fascinating Collection..	E.VII
2374 ☒	PICTURE POST CARDS , Over 1,000 Used & Unused, Mostly pre-1920, Tremendous Range of Topics, Numerous Scarce Types, Fine-Very Fine, Rewarding Lot	E.VIII
2375 ☒	POST CARDS , 1275 Virtually All Diff. Used & Unused in Six Albums, Wide Range of Greetings, Holidays, etc., incl. Many "Tucks" & Several signed "Clapsaddle", etc., Large Majority are Uncommon Designs, Virtually All Fine-Very Fine, Excellent Lot.....	E.IX

WHOLESALE

2376	7c Vermilion, #149(12) , incl. Two Pairs, mixed condition, generally Fine-Very Fine Appearance.....	E.V
2377	12c Dull Violet, Blackish Violet, #151(7), #162(7) , incl. Pair of former, latter with Red, Blue cancel, etc., small faults, Fine Appearance	E.VI
2378	7c Vermilion, #160(8) , few small faults, Fine-Very Fine Appearance	E.IV
2379	30c Orange Brown, #217(10) , tiny faults, Fine-Very Fine Appearance	E.VI
2380 ★	1c Dull Blue, #219(21) , Virtually All Mint, five s.e.'s, Very Good-Fine	126.00
2381 ★	1c-3c 1890 Issue, #219(3), #220(3), #221(3) , All but one 2c Mint, Fine-Very Fine	93.00
2382 ★	1c-10c Columbians, #230(7), #231(7), #233(1), #236(1), #237(1) , Fresh, o.g., two 1c & one 2c small faults, Others Very Good-Fine....	230.00
2383 ★	2c-6c Columbians, #231(2), #232(3), #233(2), #234(2) , some o.g., few faults, Fine Appearing Lot.....	195.50
2384 ★	2c Columbian, #231(6), #286(7) , All Mint, No. 231 is Block of Six, Very Good-Fine	124.00
2385 ★	3c Columbian, #232(15) , Mint, five natural s.e.'s, five with perf. faults, otherwise Fine-Very Fine	277.50
2386	3c-15c Columbians, #232(10), #233(5), #234(25), #235(5), #236(5), #237(10), #238(2) , few faults, Mostly Fine-Very Fine	348.75
2387 ★	4c-10c Columbians, #233(1), #235(1), #237(4) , All but 4c Mint, one 10c light crease, otherwise Very Good-Fine	261.00
2388	4c-10c Trans-Mississippi, #287(5), #288(9), #289(5), #290(5) , few faults, Mostly Fine Lot	258.50
2389 ★	10c Trans-Mississippi, #290(4) , one s.e., small faults, Very Good-Fine Appearance	300.00
2390 ★	1c-5c 1901-24 Commems, Betw. #294-#614 , Ten Diff. in quantities of two to sixteen of each, incl. two #330 & six natural s.e. #550 , Very Good-Fine	561.00
2391	4c-10c Pan-Americans, #296-299 (7 each) , few faults, Mostly Fine Lot.....	365.75
2392	3c-10c Louisiana Purchase, #325(3), #326(12), #327(15) , few faults, otherwise Very Good-Fine.....	334.50
2393 ★	1c, 2c Jamestown, #328(22), #329(2) , two natural s.e.'s of former, three light natural wrinkles, Very Good-Fine	195.00
2394 ★	2c Lincoln, Imperforate, #368(11) , incl. Blocks of Four & Six, former minor toning specks, latter tiny corner crease affects one, otherwise Very Fine	249.50
2395 ★	1c Panama-pacific #397(22) , incl. Five Blocks, 19 Mint, Fine-Very Fine	137.50
2396 ★	2c, 3c, 1917-19 Coils, #488(7), #489(4), #494(7) , incl. Two Line Pairs No. 489, disturbed o.g. or regummed, Very Good-Very Fine Lot	112.45
2397 ★	3c Violet Coil, Ty. II, #494 , Two Line Pairs, disturbed o.g., perfs. slightly in on one pair, other Very Fine	130.00
2398	\$5.00 Green & Black, #524(16) , Virtually All Fine-Very Fine	176.00
2399 ★	2c Carmine, Offset Imperforate Ty. Va, #534(30) , Mint, incl. seven Blocks, Virtually All Very Fine	180.00
2400 ★	3c Victory, #537(20) , Five Mint Blocks, Fine-Very Fine	100.00
2401	\$2.00 Deep Blue, #572(53) , Mostly Fine-Very Fine	198.75
2402 ★	1c-25c 1923-73 Coils, Betw. #604-1059A , 575 Mint Stamps, 16 Diff., in quantities of 19 to 72 each, few Line Pairs, some Better Items such as #1054A(46), #1056(46), #1059(52) & #1059A(52) , Fine-Very Fine	298.03
2403 ★	2c 1923-26 Commems, #610(33), #620(21), #627(23) , Fine-Very Fine	156.85
2404 ★	2c-5c 1926-33 Commems, #629(25), #716(40), #718(48), #719(24), #733(25) , Mostly Mint, Very Good-Very Fine	108.80

2405 ★	2c Edison, Coil #656 , Three Pairs, one Line Pair, Fine-Very Fine ..	117.00
2406 ★田	16c Farley Air Post Special Delivery #771(152) , nearly all in Blocks of Four or Larger, Very Fine	266.00
2407 ★	11c-25c Presidentials, Betw. #816-829 , 240 Mint Stamps, 12 Diff. in quantities of one to sixty each, Fine-Very Fine	194.20
2408 ★	4c-8c 1957-70 Commems, Betw. #1096-1422 , 318 Mint Plate No. Blocks & a few Zip Blocks, 44 Diff. in quantities to 22 each, Some Better Plate No. Blocks such as #1193(22), #1318(15), #1333(6), #1362(6), #1421-1422(5), etc., Fine-Very Fine.....	566.75
2409 ★	5c-50c 1921-38 Air Post, #C7-C10 (5 each), #C12(6), #C16(5), #C21(3), #C22(2), #C24(2), some have faults, mostly Fine-Very Fine	197.75
2410 ★	15c Map, #C8(57) , Mint, some s.e., few with small faults, otherwise Fine-Very Fine	156.75
2411 ★	5c, 20c, 1927-31 Air Post, #C9(4), #C12(4), #C16(27) , Nearly all in Mint Blocks, Fine-Very Fine	160.25
2412 ★	6c, 25c 1935-38 Air Post, #C20 (10 Blocks), #C23 (7 Center Line Blocks), all but two of latter Mint, Fine-Very Fine.....	87.50
2413 ★	6c, 7c, 1943-60 Air Post Booklet Panes, #C25a(5), #C39a, #C51a(2), #C60a(3) , Three #C25a, all #C51a & C60a Mint, Fine-Very Fine	145.50
2414 ★	20c Bright Green, #C29(71) incl. Cpl. Sheet of 50 & two Plate No. Blocks (one tiny scuff), Mint, Virtually All Very Fine.....	142.40
2414A ★	25c Bay Bridge, #C36(134) , incl. Two Cpl. Sheets of 50 & Six Plate No. Blocks, Mint, Fine-Very Fine	133.60
2415 ★	5c-7c 1948-58 Air Post Coils, #C37(4), #C41(3), #C52(2) , Mint Line Pairs, Fine-Very Fine	129.00
2416 ★	5c-11c 1948-71 Air Post Coils, #C37(5), #C41(11), #C52(14), #C65(10), #C73(51), #C82(24) , Virtually All Mint, All in Pairs or Strips incl. Line Pairs of #C65(3), #C73(5), & #C82(5), Fine-Very Fine.....	165.58
2417 ★	6c Carmine Coil, #C41(21) , incl. two Line Pairs, Mint, Very Fine	93.75
2418 ★	25c U.P.U., #C44(85) , incl. Cpl. Sheet of 50 & Four Plate No. Blocks, Mint, Fine-Very Fine	136.75
2419 ★	7c Blue, Coil, #C52(20) , incl. Line Pair, Mint, Fine	110.00
2420 ★	7c Blue, Coil, #C52(23) , incl. Line Pair, Mint, Fine	125.00
2421 ★	7c Blue, Carmine, Coil, #C52(14), #C61(14) , All in Pairs or Strips, all but two of latter Mint, Very Fine	161.00
2422 ★	10c Liberty Bell, #C57 , Two Cpl. Sheets of 50, each with small tear in Plate No. selvedge, Mint, Very Fine (catalogued as single stamps)....	225.00
2423 ★	10c Liberty Bell, 15c Statue of Liberty, #C57(2), #C58(13), #C63(4) , Plate No. Blocks, Mint, Very Fine	97.75
2424 ★	7c Carmine Booklet Pane, #C60a(6) , Mint, Fine-Very Fine	135.00
2425 ★	15c Montgomery Blair, #C66 , Six Mint Plate No. Blocks, Fine-Very Fine	84.00
2426 ★	8c Alaska, 20c Audubon, #C70(3), #C71(7) , Mint Plate No. Blocks, Fine-Very Fine	93.00
2427 ★	10c 50th Anniversary, #C74 , Eleven Mint Plate No. Blocks, Fine-Very Fine	148.50
2428 ★	10c Blue, Special Delivery, #E1(4) , Full o.g., one Mint, one with couple tiny thin specks, each centered to bottom left, perfs. clear to barely in	340.00
2429 ★田	10c Ultramarine, Special Delivery, #E6(7) , Mint, Very Good-Fine	115.50
2430 ★	10c Ultramarine, Special Delivery #E6(18) , Mint, five lightly creased, faint toning, otherwise Fine	297.00
2431 ★	1c-3c Parcel Post, #Q1(25), #Q2(19), #Q3(24) , Virtually All Mint, eight #Q3 natural s.e.'s, Fine	158.25
2432 ★	1c-4c Parcel Post, #Q1(4), #Q2(12), #Q3(3), #Q4(4) , Virtually All Mint, two 4c natural s.e.'s, Fine-Very Fine	69.40

2433 ★	5c Parcel Post Due, #JQ3(43) , Mint, three with faults or natural s.e.'s, Very Good-Fine.....	107.50
2434 ★	10c Parcel Post Due, #JQ4(8) , Seven Mint, Very Good-Fine.....	340.00
2435 ★	10c Parcel Post Due, #JQ4(16) , Mint, Very Good-Fine	680.00
2436 ★	10c Parcel Post Due, #JQ4(16) , All but two Mint, eight with small faults, others natural s.e.'s & Very Good-Fine	680.00
2437 ★	\$1.00 1944-47 Hunting Permits, #RW11(3), #RW12(3), #RW14(2) , Mint, one No. RW14 small corner thin, otherwise Fine-Very Fine	83.00

UNITED STATES POSSESSIONS

CANAL ZONE

2438 ★	1904, 2c Rose, Overprint (1) . Fresh & Bright, signed "Perry" Very Fine	(Photo) 160.00
2439 ☒	1904, 5c Blue, Overprint (2) . Neat Corner Card Cover from J. C. Perry to H. F. Colman, stamp tied by Jul. 13, 1904 pmk., couple barely nibbed perfs., otherwise Fine	(Photo) 175.00
2440 ☒	1904, 5c Blue, Overprint (2) . Horiz. Pair, L. perfs. clear to touch, tied by "Canal Zone" between bars Roller cancel on neat cover to "Panama, R. de P.", signed "Perry", Fine	(Photo) 250.00+
2441 ★	1904, 10c Yellow, Overprint (3) . Fresh, Well-centered, signed "Perry", barely visible on face, otherwise Very Fine.....	(Photo) 135.00
2442 ☒	1904, 10c Yellow, Overprint (3) . Tied by light purple pmk. on slightly reduced cover to "Culebra, U.S. Canal Zone", Very Fine, signed "Perry"	(Photo) 200.00
2443 ☒	1904, 1c Blue Green, 2c Carmine, Ovpts. (4, 5) . Tied on 1904 covers to U.S.; former Two singles, small defects, Culebra pmk.; latter natural s.e. at top, Cristobal pmk., cover has "Isthmian Canal Commission" Corner Card; Scarce Covers	77.00+
2444 ☒	1904, 8c Violet Black, Ovpt. (7) . Two, one Remarkably Well-Centered, perfs. clear on other, couple negligible perf. flaws, tied by "Canal Zone" in Bars, "Canal Zone * Empire * Dec. 7, 1904" pmk. on small neat cover, Magenta "Canal Zone * Gorgona * Dec. 8, 1904" receiving pmk., Very Attractive & Scarce Cover.....	(Photo) 135.00+
2445 ☒	1904-06, 1c-10c Overprints (11, 13, 16b) . Two Covers, one with Horiz. Pair No. 16b, Block No. 11 (one with inverted "M" in Panama) , other with Horiz. Pair No. 13 (one with inverted "M" in Panama), Fine Lot.....	59.50+
2446 ★	1904, 5c Blue (12) . Cpl. Sheet of 100, incl. one with "ZONE" in Antique type, usual tropical o.g., few trivial separations at edges, Fine-Very Fine, Scarce Sheet	239.50+
2447	1904, 8c on 50c Bistre Brown, Ovpt., Both "Panama" Reading Up (15) . Pos. 42, Well-Centered, light bars cancel, tiny corner perf. crease, Very Fine Appearance, Rare, with APS Certificate	(Photo) 725.00
2448 ★	1906, 1c on 20c Violet, Ovpt. Ty. a, c (16, 16b) . Cpl. Sheets of 100, without top selvedge, former Mint, small piece of side selvedge missing, Virtually All Fine-Very Fine; latter usual tropical o.g., top row most perfs. blunted, otherwise Fine-Very Fine	125.00
2449 ★	1906, 2c on 1p Lake, Ovpt. Ty. d (17) . Cpl. Mint Sheet of 100, few minor separations, crease through one row, few stamps in bottom row defective, otherwise Fine-Very Fine Sheet	100.00
2450 ★	1906, 2c on 1p Lake, Ovpt. Ty. e (17a) . Cpl. Sheet of 100, usual tropical o.g., negligible selvedge separation, Fine-Very Fine Sheet....	100.00
2451 ★	1906, 2c on 1p Lake, Ovpt. Ty. f (17b) . Cpl. Sheet of 100, Without top selvedge, usual tropical o.g., couple natural inclusion specks, Very Good-Fine Sheet, Scarce	437.50+

2452 ★	1906, 8c on 50c Bistre Brown, Ovpt. Ty. e (20). Cpl. Mint Sheet of 100 , incl. one "Canal", "Zone" in Antique Type (20a, 20b), without top selvage, couple tiny natural inclusion specks, Fine-Very Fine, Very Scarce(Photo)	1,634.50+
2453 ★	1906, 8c on 50c Bistre Brown, Ovpt. Ty. e (20). Cpl. Sheet of 100 , incl. one "Canal", "Zone" in Antique Type (20a, 20b), without top selvage, usual tropical o.g., few perfs. blunted at top, Very Good-Very Fine, Very Scarce Sheet.....	1,634.50+
2454 ★	1906, 2c Red & Black, Ovpt. Reading Up (21). Cpl. Sheet of 100 , Hamilton Bank Note Co. Imprint at left & bottom, without selvage at top & right, minor tropical o.g., couple stamps with tiny tear, otherwise Fine-Very Fine, Scarce Sheet	875.00+
2455 ★	1915, 2c Carmine & Black (43). Cpl. Mint Sheet of 100 , few light natural gum bends, folded once between rows, Very Fine.....	325.00
2456 ★	1915, 5c Blue & Black (44). Part Sheet of 70 (7 x 10) , Mint, folded once between rows, Very Fine	225.00
2457 ★	1915, 10c Orange & Black (45). Cpl. Mint Sheet of 100 , folded once between rows, Fine-Very Fine	625.00
2458 ★	1915, 1c Green & Black, Double Overprint (46b) , Usual tropical o.g., tiny bit in at bottom	(Photo) 125.00
2459 ★	1915, 1c Green & Black, Double Overprint (46b). Horiz. Pair , usual tropical gum, centered to bottom right.....(Photo)	250.00
2460 ★	1915, 1c Green & Black, Double Overprint (46b). Vertical Strip of Three with R. Margin, tropical o.g. as usual, Fine	375.00
2461 ★田	1915, 1c Green & Black, Double Overprint (46b). Block , usual tropical gum, centered to bottom right	500.00
2462 ★田	1915, 1c Green & Black, Double Overprint (46b). "L" Shaped Block of Seven with B. Sheet Margin, usual tropical o.g., centered to bottom right, Very Scarce	875.00
2463 ★	1918, 1c Green & Black, Ovpt. Reading Down (52a). Vertical Pair , slight tropical o.g., Fine.....(Photo)	130.00
2464 ★田	1918, 2c Vermilion & Black, Ovpt. Ty. IV (53). Horiz. Block of Ten , slight tropical o.g., Fine-Very Fine	335.00
2465 ★	1921, 5c Blue, Ovpt. Reading Down (62a). Part Sheet of 80 , Virtually All Fine-Very Fine	1,200.00
2466 ★	1921, 5c Blue, Ovpt. Reading Down (62a). Cpl. Sheet of 100 , considerable separations, Virtually All Fine-Very Fine	1,500.00
2467 ★田	1921, 5c Blue, Small Black Ovpt. (62 var). Block , slight tropical o.g., Very Fine	E.V
2468 ★	1924, 2c-\$1.00 Overprints (79-81, 84-95) . Fine-Very Fine	241.20
2469 ★	1925-27, 2c-\$1.00 Overprints (84-99) . Cpl. Set, 12c & 20c tiny thin spots (both cat. \$6.25), otherwise Fine-Very Fine.....	178.95
2470 ★	1926, 5c Blue, "Canal Zone" Ovpt. (86). Cpl. Mint Sheet of 100 , incl Pos. 18, "Zone Zone" Error (86a), few perfs. strengthened in bottom selvage, soiling on back of couple stamps affects one Plate Block, few perfs. touch, "Zone Zone" Error Fine	417.65
2471 ★	1925, 5c Blue, "Canal" Inverted (86b) . In Horiz. Pair with normal, natural top s.e., tropical gum, small paper inclusion, right perfs. trifle in	150.00
2472 ★	1925, 17c Black, "Zone Canal" (91c). Vertical Strip of Four , natural right s.e., Fine.....	160.00
2473 ★田	1926, 17c Black, "Zone Canal" Ovpt. (91c). Mint Block , natural top s.e., Fine Block.....(Photo)	160.00
2474 ★田	1926, 17c Black, "Zone Canal" Ovpt. (91c). Mint Vertical Block of Ten , natural right s.e., top perfs. touch	400.00
2475 ★	1931, 3c Violet, "Canal Zone" Ovpt. (102). Cpl. Sheet of 100 , without Plate No. selvage, horiz. creases through two rows, otherwise Very Fine	200.00

AIR POST, PROVISIONAL AND REGULAR POSTAGE DUES

2476	☒	1929, 15c on 1c Green, Air Post (C1). 33, on 21 virtually All Diff. 1929-31 First Flight covers, incl. additional franking, Fine-Very Fine	E.V
2477		1906, 1c-10c Portraits, "Bliss" Provisional Postage Due Handstamps, Ty. B (22var-26var). Most o.g., also incl. two 10c with diff. Handstamp varieties & additional 1901 10c Violet & Black with handstamp Ty. B (30 var); couple negligible flaws, otherwise Fine-Very Fine, No. 23 var with APS Certificate.....(Photo Ex)	E.X
2478	★田	1915, 10c on 10c Olive Brown, Postage Due (J9). Mint B. Inprint Block of 14, Fine-Very Fine	104.00
2479	★	1925, 10c Orange Postage Due, Double Ovpt. (J17a). Vertical Pair with Sheet Margin, bottom perfs. touch to slightly in, Scarce.....	260.00
2480	★	1925, 10c Rose Red Postage Due, Double Ovpt. (J20c). Mint, natural bottom s.e., perfs. touch two sides	125.00
2481	★	1925, 10c Rose Red Postage Due, Double Ovpt. (J20c). Mint Horiz. Pair, natural bottom s.e., top perfs. touch, Very Scarce	250.00

ENTIRES AND POSTAL CARDS

2482	☒	1916, 1c Green & Black, 2c Carmine & Black, Entires (U1, U2). Unused, Very Fine	60.00
2483	☒	1913-16, 1c Green & Black, 2c Carmine & Black, Entires, 1c Green & Black, Postal Card (U1, U2, UX4). Two of first, each used with 1c Dark Green (68); 2c Entire with "Cristobal, C.Z. Paquebot Jan. 30 1919" pmk. & Magenta "Passed by Censor" in circle; one U1 without flap, Fine-Very Fine Lot	73.50+
2484	☒	1916, 2c Carmine & Black, Entire (U2). Unused, Vignette & Overprint Shifted 4mm to bottom left, Very Fine.....	30.00
2485	☒	1916, 2c Red & Black Entire, Frame Only, Vignette & Overprint Omitted (U2c). Unused, Very Fine Error.....(Photo)	225.00
2486	☒	1921, 1c Green, Entire (U3). Unused, Very Fine.....(Photo)	250.00
2487	☒	1932, 3c on 2c Carmine, Entire (U12). Unused large size Entire, Very Fine	80.00
2488	☒	1934, 3c on 2c Carmine Entire, Serifed "3"s, 4mm High (U14). Unused, Very Fine, Scarce	175.00
2489	☒	1934, 3c on 2c Carmine Entire, Serifed "3"s, 5mm High (U15). Unused, Very Fine	50.00
2490	☒	1918, 10c on 5c Black & Red, Registration Envelope, 9/4mm Spacing (UF1a). Unused Entire, Very Fine	400.00
2491	☒	1908, 1c Green & Black, Postal Card, Period after "Zone" (UX2c). Trivial defect at bottom, otherwise Very Fine	85.00
2492	☒	1921, 1c Green, Postal Card (UX5). Very Fine, Very Scarce (Photo)	400.00

COLLECTIONS AND ACCUMULATIONS

2493	★	CANAL ZONE, 1904-63, Collection of 132 All Diff., Mostly Unused, incl. Panama & U.S. Ovpts., Commems, Air Post, Dues, Officials, Better Items, few with small faults, balance Fine-Very Fine	325.38
2494	☒	CANAL ZONE, 1904-18, 55 Stamps on 37 Covers & Picture Post Cards, Good Variety of Issues, pmks., etc., some better items, generally Fine Lot	E.VI
2495	☒	CANAL ZONE, 1907-68, 147 Covers & Picture Post Cards, Wide Range of Issues, few Better Items, incl. few Colombia "SCADTA" covers, generally Fine, Interesting Lot	E.VI
2496	★	CANAL ZONE, 1924-58, Collection of Approx. 130 Unused Stamps, Many Mint, Mostly Diff., incl. Commems, Air Post, Dues, Overprints, Cpl. Sets & some Better Items, few with small faults, Almost All Fine-Very Fine	E.VII

2497	CANAL ZONE , Accumulation of Approx. 175 Used & Unused Stamps, incl. Specialized Collection of Official Overprints, with some Unused & Several Postally Used; Mostly Fine-Very Fine	E.IV
2498 ∞	CANAL ZONE POSTAL STATIONERY , 1924-34, 13 Unused En-tires, incl Nos. U6-U11, etc., little duplication, Very Fine Lot	79.10
2499 ∞	CANAL ZONE, FIRST DAY COVERS , 1929-62, 33 Mostly Diff., Most Cacheted, incl 15c on 1c Green, Air Post (C1); also incl. 13 First Flight covers, mostly 1929-30, Fine-Very Fine Lot	E.III

WHOLESALE

2500 ★	1915, 1c Green & Black, Double Ovpt, #46b (3), perfs. touch, one has small tear	375.00
2501 ★	1918, 2c Vermilion & Black, #53 (11), mostly Fine-Very Fine	357.50
2502 ★田	1921, 5c Blue, Ovpt. Reading Down #62a (100), all in Blocks, Fine-Very Fine	1,500.00
2503 ★	1925, 17c Black, "Zone Canal", #91c (11), all s.e., Fine Lot	440.00
2504 ★	1925, 17c Black, "Zone Canal", #91c (12), all s.e., Fine-Very Fine	480.00

DANISH WEST INDIES AND GUAM

2505	1866, 3c Rose (2). Horiz. Pair , Ample to Huge Margins, Neat Target cancels, small margin tear & light crease, Very Fine Appearance	60.00
2506 ∞	1901, 4c Brown & Dull Blue, Diagonal Bisect (18a) . Tied on Attractive Black & Gold "D.C.L. Scotch Whisky" Illustrated Advertising Cover by "St. Thomas, 21, 1, 1903" pmk., couple trivial tropical toning specks, Attractive & Unusual	(Photo) E.III
2507 ∞	1902, 2c on 3c Blue & Lake (24) . Centered to T.L., tied by neat "St. Thomas 26 3 1902" pmk. on fresh cover, Very Attractive	45.00
2508 ∞	1905, 5b Red & Gray, Postage Due (J5). Horiz. Strip of Three tied on back of 1912 Forwarded Cover, Springfield, Mass.—Puerto Rico—DWI & back to Mass., U.S. Postage incl. 2c Carmine, Coil (413), 1c & 5c Postage Dues & Official Seal (OX11), cover is faulty & brittle, Very Scarce	E.III
2509 ★	DANISH WEST INDIES , 1873-1917, Collection of 31 Unused Stamps, Virtually All Fresh, o.g.; couple better items such as Nos. 13 (tear), 14, 20, J1-J4, etc., Virtually All Fine-Very Fine	304.90
2510 ★	GUAM, 1899, 1c-5c Ovpts. (1-5) . Fresh, o.g., perfs. touching or barely in	152.00
2511 ★	_____, 1899, 10c Brown, Ty. 1, 10c Blue, Special Delivery (8, E1) . Fresh, former o.g., tiny margin tear, latter part o.g., perfs. just clear at bottom.....	101.50

HAWAII

2512 ★	1853, 13c Dark Red (6) . Fresh, Clear to Large Margins, small part o.g., Fine	(Photo) 250.00
2513 ★	1853, 13c Dark Red (6) . Three Large Margins, Ample to Large at bottom, Rich Deep Shade, faint horiz. bend, otherwise Very Fine	(Photo) 250.00
2514 ★	1861, 5c Blue on Bluish (9) . Fresh, Margins Clear to barely in	100.00
2515 ★	1868, 5c Blue, Re-Issue (10). Cpl. Sheet of 20 , Pos. 2 line through "Honolulu" var, couple age toning spots, surface scuffs affect two, otherwise Very Fine	382.50
2516 ★	1868, 13c Dull Rose, Re-Issue (11) . Fresh, Ample to Huge Margins showing bit of next frame line at left, tiny pinhole, otherwise Very Fine	(Photo) 150.00

2517 S	1868, 13c Dull Rose, Specimen Overprint (11Sa). Cpl. Sheet of 20, Mint, couple tiny natural inclusion specks affect one, Very Fine	220.00
2518 ★	1863, 1c Black on Grayish (15). Pl. 4-B Ty. V, Pos. 5, Three Margins, top frame line partly halved, tiny corner crease, otherwise Fine (Photo)	150.00
2519 ★	1863, 2c Black on Blue Gray (18). Pl. 5-A, Ty. VII, Pos. 7, Clear to ample margins, except bottom right corner nicked, otherwise Fine-..... (Photo)	400.00
2520 ★	1864, 1c Black (19). Pl. 6-A, Pos. 6, Ty. VI, Fresh, Large Margins, small filled corner thin, Very Fine Appearance	225.00
2521 ★	1864, 2c Black on Laid (24). Pl. 7-A, Pos. 3, Ty. 3, Fresh, Large Margins, Very Fine	95.00
2522 ★	1861, 2c Pale Rose on Horiz. Laid (27). Fresh, Large to Huge Margins showing bit of next stamp at top, right pane margin, light horiz. crease at top ending in tiny tear, Very Fine Appearance.....	115.00
2523 E	1871, (1c) Princess Kamamolu Large Die Vignette Essay on India (30E). Meyer Harris Partial Die Proof No. 38.8402, 2 $\frac{3}{8}$ x 2 $\frac{7}{8}$ "', tiny thin & pinhole clear of design, otherwise Very Fine, Very Scarce (Photo)	E.IX
2524 P	1871, 1c Purple, Large Die Proof (30P). Die Sunk on 5 $\frac{1}{2}$ x 4" card, Very Fine	350.00
2525 P	1871, 1c Purple Large Die Proof (30P). Die Sunk on 5 $\frac{3}{8}$ x 4" card, Very Fine	350.00
2526 ★	1864-75, 1c-18c Portraits (30-36). Fresh, o.g., Fine-Very Fine Sets	102.00
2527 P	1864, 2c Rose Vermilion, Large Die Proof (31P). Die Sunk on 5 $\frac{3}{8}$ x 4" card, Very Fine	350.00
2528 P	1864-66, 2c Rose Vermilion, 5c Blue, Plate Proofs on India (31P, 32P). Former small thin, latter tiny pinhole, Fine-Very Fine Appearance	150.00
2529 P	1866, 5c Red Brown, Trial Color Plate Proof on India (32TC). Very Fine	100.00
2530 P	1866, 5c Orange Red, Green, Trial Color Plate Proofs on India (32TC). Large Margins, former small surface scuff, latter defective, Scarce Lot	200.00
2531 P	1871, 18c Dull Rose, Plate Proof on India (34P). Card Mounted, minor corner scuff, otherwise Very Fine	75.00
2532 ★	1882-91, 1c-50c Portraits (37, 39-48, 52). Fresh, o.g., Nos. 39, 41 tiny thin specks, 25c single short perf., 50c corner perf. bend, otherwise Fine-Very Fine	203.00
2533 ★	1882-90, 2c Lilac Rose, 5c Deep Indigo (38, 52C). Fresh, o.g., 2c tiny natural wrinkle, Very Fine.....	75.00
2534 ★	1883, 12c Red Lilac, 50c Red (46, 48). Latter o.g., minor toning specks, otherwise Fine-Very Fine.....	97.50
2535 ★	1883, \$1.00 Rose Red (49). Fresh, o.g., Fine..... (Photo)	85.00
2536 ★	1893, 1c-\$1.00 Red & Black Ovpts. (53, 54, 58, 61, 65, 66, 67, 70, 71 var., 72). Fresh, o.g., hinge or paper remnants, No. 71 "Split" overprint with "1893" at Top, "Provisional GOVT." at B., Fine-Very Fine	120.80
2537 ★	1893, 12c Red Lilac, Red Overprint (63). Large part o.g., Very Fine	60.00
2538 ★	1893, 12c Red Lilac, Black Ovpt. (69). Fresh, o.g., Well-Centered, Extremely Fine..... (Photo)	125.00
2539 ★	1893, \$1.00 Rose Red, Black Ovpt. Without Period (73a). Fresh, o.g., Fine & Scarce..... (Photo)	150.00

STATIONERY AND OFFICIALS

2540 ☞	1884, 5c Blue Entire, Blue Inside (U8). Light Target cancel, "Honolulu H.I. 11 Apr 1886" pmk. to Maine, Red "San Francisco Cal Paid All" pmk. on back; slightly irregular at Top from opening, Fine & Scarce	200.00
--------	---------------------------------------------------------------------------------------------------------------------------------------------------------------------------------------------------------------------------	--------

2541	∞	1885, 10c Black, Special Delivery Entire (UE1). Unused, Very Fine	60.00
2542	∞	1885, 10c Black, Special Delivery Entire (UE1). Unused, Very Fine	60.00
2543	∞	Hawaii, Two U.S. 2c Red Entires, each with Three-Line Purple Handstamp "Wilder's S.S. Co./FEB 28 1903 (DEC 03 1904)/ 'KINAU.' " & Two-Line "Received Outside/of the Mails"; one also has Honolulu pmk. & Hilo, Hawaii Company Corner Card, Fine & Very Scarce Lot	E.III
2544	∞	HAWAII, Wells, Fargo & Co. Pictorial Frank, Dark Reddish Brown on U.S. 5c Brown on White Entire (U222), small thinning on back, otherwise Very Fine	E.III
2545	P	1896, 2c-25c Officials, Plate Proofs on India (O1P, O2P, O5P, O6P). Horiz. Pairs, some toning & thinnings, most appear Very Fine, Scarce Lot	(Photo Ex) 520.00
2546	★	1896, 2c-25c Officials (O1-O3, O5, O6). Ten Stamps, Nos. O1-O3, O5 Used & Unused, two Used No. O6, one very light cancel, Unused No. O3 tiny thin speck, otherwise Fine-Very Fine Lot	87.00

REVENUE STAMPS

2547	★田	1877-97, 25c-\$1.00 Revenues (R1-R3, R11). Blocks Fresh, o.g., Mostly Mint, No. R1 Block of Six, others Blocks of Four, Fine-Very Fine	90.00+
2548	★田	1877, \$5.00 Vermilion & Violet Blue, Revenue (R4). B.R. Corner Margin Block of Six with Imprints, Fresh, o.g., Fine-Very Fine	60.00+
2549	★田	1877, \$10.00 Reddish Brown & Green, Revenue (R5). Mint L. Margin Block, Very Fine	80.00+
2550	田	1877-93, 20c, \$10.00 Revenues (R5, R7, R8). First two Blocks, last Horiz. Pair, neat cancels, one No. R7 minor corner crease, otherwise Very Fine, Scarce Lot, also incl. No. 49 Fiscally Used with custom collector's signature	85.00+
2551		1877, \$50.00 Slate Blue & Carmine, Revenue (R6). Horiz. Pair, Neatly "canceled", slight separation & tiny negligible margin nick, otherwise Very Fine, Very Scarce	(Photo) 240.00+
2552	★	1893, 20c on 25c Green Revenue, Inverted Surcharge (R7a). Vertical Pair, Fresh, o.g., Fine	(Photo) 100.00+
2553	★田	1894, 20c Red Revenue, Imperforate (R9a). T. Margin Block, Brilliant o.g., Very Fine	(Photo) 260.00+
2554	★	PHILIPPINES, 1926, 2p Madrid-Manila Flight (C13). Handstamp guarantee barely shows thru on face, otherwise Fine	(Photo) 200.00
2555	∞	PUERTO RICO, 1901-03, Seven U.S. Stamps on four covers (1895-98 Issues), Puerto Rico to France; Mayaguez, San Juan (two) & "N.Y. & San Juan R.P.O." pmks., mixed condition, Scarce Lot	E.III

UNITED NATIONS

2556	★田	1951, 1c-\$1.00 First Issue (1-11). Mint Inscription Blocks, Very Fine Set	100.55
2557	★	1951, 1c-\$1.00 First Issue, Air Post (1-11, C1-C4). Two Cpl. Sets of Each, Virtually All Mint (incl. Both No. 10's), Very Fine	52.72
2558	★田	1951, 1c-\$1.00 First Issue, Air Post (1-11, C1-C4). Mint Inscription Blocks, Very Fine	123.65
2559	★田	1951, 1c-\$1.00 First Issue, Air Post (1-11, C1-C4). Mint Inscription Blocks, No. C1 light selvage crease, 50c Very Fine, Fine-Very Fine Sets	123.65
2560	★田	1954, 3c, 8c Geneva (27, 28). Mint Inscription Blocks, Two Cpl. Sets, Diff. Pos., Very Fine	65.50

2561	★田	1954, 3c, 8c Human Rights (29, 30). Mint Inscription Blocks, Very Fine Set	155.00
2562	★田	1954, 3c, 8c Human Rights (29, 30). Mint Inscription Blocks, Fine Set	155.00
2563	★	1955, 3c-8c Anniversary Souvenir Sheet (38). Mint, Very Fine-.....(Photo)	250.00
2564	★	1955, 3c-8c Anniversary Souvenir Sheet (38). Mint, Very Fine	250.00
2565	★	1955, 3c-8c Anniversary Souvenir Sheet (38). Mint, Very Fine	250.00
2566	★	1955, 3c-8c Anniversary Souvenir Sheet (38). Mint, Very Fine	250.00
2567	★	1955, 3c-8c Anniversary Souvenir Sheet (38). Mint, tiny natural inclusion speck, Very Fine	250.00
2568	★	1955, 3c-8c Anniversary Souvenir Sheet (38). Very Fine	250.00
2569	∞	1955, 3c-8c Anniversary Souvenir Sheet (38). Tied on Cacheted Unaddressed First Day Cover, Very Fine	77.50
2570	★	1960, 4c, 8c Fifteenth Anniversary Souvenir Sheet (85). Twenty-two, Mint, Very Fine	110.00
2571	★	UNITED NATIONS, 1951-1972, Collection of 270 virtually all Mint Stamps, incl. Regulars, Commems, Air Post & Geneva, appears complete for these years less Souvenir Sheets, Very Fine	E. VIII
2572	★	UNITED NATIONS, 1951-1975, Complete for these years except for No. 38, also incl. Geneva Nos. 1-56 Complete, Fine-Very Fine	E. VIII
2573	★	UNITED NATIONS, 1951-1975, Complete for these years except for Nos. 38, 260-262, also incl. Geneva Nos. 1-49, 53-56, Fine-Very Fine	E. VIII
2574	★田	UNITED NATIONS, 1952-1967, Collection of 94 Mint Inscription Blocks of Four or Six & Eight Souvenir Sheets, some minor duplication; Also some Foreign Topicals incl. Roosevelt & World Refugee Year, some misc. Vatican, Virtually All Fine-Very Fine	E. VI
2575	★田	UNITED NATIONS, 1952-72, Collection of Several Hundred Blocks, Many Diff., incl. Commems, Air Post, Inscription Blocks, a few used, Virtually All Cpl. Sets, also incl. Approx. 200 Diff. Cacheted First Day Covers of same period, Fine-Very Fine Throughout.....	E. XI

END OF SIXTH SESSION

DESCRIPTIONS

EXTREMELY FINE: The finest condition for noteworthy, outstanding copies.

VERY FINE: In prime condition such as to satisfy the requirements of particular collectors.

FINE: Perforations or margins do not touch design on issues after 1890 but in some cases may just touch in earlier issues. If used, fairly light cancellation.

VERY GOOD: Generally nice appearance but margins or perforations may cut in slightly.

GOOD: Average off-centering or fairly attractive with slight defects.

ORIGINAL GUM is not to be expected on 19th century stamps unless so stated in the description. All 20th century stamps will have original gum unless otherwise stated.

MINT: With original gum and never hinged.

Unless otherwise noted, Scott 1977 U.S. Standard Specialized and Scott 1977 Standard Postage Stamp Catalogues Volumes 1, 2, 3 and 4 have been used for cataloguing lots in this sale.

SEVENTH SESSION

SATURDAY, APRIL 23rd, 1977 — 11:00 A.M.

GENERAL FOREIGN

AUTOGRAPHS

- | | | |
|------|--------------------------------------------------------------------------------------------------------------------------------------------------------------------------------------------------------------------------------------------------------------------------------------------------------------------------------------------------|------|
| 2576 | Duc de Plaisance , Autograph Signature on 10½ x 6½" 1821 Partly Printed Document, Awarding Medal of St. Helena to a Soldier for serving under Napoleon between 1792 & 1815; Document bears detailed engraving of the Medal; couple negligible tears, expertly "silked" & mounted on heavy paper, Handsome Historical Document..... | E.IV |
| 2577 | Frederick II ("The Great") , Autograph Signature on 1741 document (signed while King of Prussia), Well-Preserved, Very Fine..... | E.V |
| 2578 | Maximilian (I) , Autograph Signature on Document, German calligraphy, Well-Preserved, Fine | E.IV |

STAMPS AND COVERS

- | | | |
|------|-----------------------------------------------------------------------------------------------------------------------------------------------------------------------------------------------------------------------|--------|
| 2579 | ∞ ANTIGUA, 1903-08, 2p Orange Brown & Violet, 2½p Ultramarine (23, 34). Horiz. Pair of latter, all tied by neat "St. John's Antigua B.W.I." pmks. on 1910 Registered cover to U.S., Very Fine | E.III |
| 2580 | P ARGENTINA, 1888-99, ¼c-90c Portraits, Plate & Trial Color Proofs , 15 Diff. Items, six are in Pairs , also incl. five Uruguay Proofs & Essays , Nearly All Very Fine, Scarce Lot | E.V |
| 2581 | AUSTRALIA, 1913, 10sh Pink & Gray (13) . Neat town pmk., couple barely nibbed perfs., otherwise Very Fine..... (Photo) | 175.00 |
| 2582 | ★ _____, 1934-35, 2p-2sh Sheep, Jubilee (147-149, 152-154) . Cpl. Mint Sets, Very Fine | 78.00 |
| 2583 | ★ _____, 1949-50, 10sh-£2 Arms (219-221) . Mint, 10sh Fine, others Very Fine | 127.50 |

AUSTRIA

- | | | |
|------|--------------------------------------------------------------------------------------------------------------------------------------------|--------|
| 2584 | ★ 1899, 1h-2k Franz Josef, Without Varnish Bars (70-84) . Fresh, o.g., Cpl. but for 4k (cat. \$3.85), Fine-Very Fine | 200.80 |
| 2585 | ★ 1929-30, 10g-2s Views (326-339) . Cpl. Set, 40g tiny thin spot, otherwise Very Fine | 157.45 |
| 2586 | ★ 1932, 40g-60g Views (349, 350, 352) . 60g corner crease & thin spots, otherwise Very Fine Lot | 122.50 |
| 2587 | ★ 1945, 1pf-3m Overprints (405-426) . Cpl. Set, 3pf & 3m small thin spot, otherwise Fine-Very Fine..... | 114.60 |
| 2588 | ★ 1945, 5m Overprint (427) . Hinge remnant, Fine | 220.00 |
| 2589 | ★ 1948-52, 3g-10s Costumes (520-556) . Cpl. Set, Fine-Very Fine | 127.30 |
| 2590 | ★ 1948-52, 3g-10s Costumes (520-556) . Cpl. Set, some Mint, some hinge remnants, 10s tiny thin spot, otherwise Fine-Very Fine | 127.30 |
| 2591 | ★ 1922-24, 2½k-1000k Semi-Postals (B50-B70) . Cpl. Sets, hinge remnants, Very Fine | 106.35 |

2592 ★	1928-30, 10g-1s Hainisch, Miklas (B77-B86). Cpl. Sets, Very Fine	103.00
2593 ★	1931, 10g-1s Rotary (B87-B92). Cpl. Set, 20g & 40g minor offset on back, otherwise Fine-Very Fine(Photo Ex)	240.00
2594 ★	1931, 10g-1s Rotary (B87-B92). Cpl. Set, last regummed, Very Fine	240.00
2595 ★	1931, 10g-1s Poets (B93-B98). Cpl. Set, Very Fine	99.00
2596 ★	1933-35, 5g-1s Winterhelp (B118-B121, B128-B131). Cpl. Sets, second set hinge remnants, Very Fine	78.56
2597 ★	1935-36, 12g-64g Military Leaders, Inventors (B132-B137, B146-B151). Cpl. Sets, first set hinge remnants, Very Fine	103.50
2598 ★	1949, 40g-1.70s Semi-Postals (B260-B271). Cpl. Sets, Very Fine ...	142.00
2599 ★	1950-52, 40g-2.40s Semi-Postals (B272-B279). Cpl. Sets, hinge remnants, Very Fine	101.75
2600	1935, 10s Slate Blue (C46). Tied on small piece by neat town pmk., Very Fine	57.50
2601 ★	1950-53, 60g-20s Birds (C54-C60). Cpl. Set, 1s slight offset on back, 3s minute thin speck & gum soak on few perfs., otherwise Very Fine	270.90
2602	1950-53, 60g-20s Birds (C54, C56-60). Used, 5s tiny thin, others Very Fine	147.95
2603 ☒	1867, 10kr Green, DDSG Private Post Ty. I (Michel 3). Tied by Blue Oval pmk. on Folded Cover to Vienna, cover partly faded, otherwise Fine	200.00
2604 ★	Lombardy-Venetia, 1850, 15c Pale Red, Ty. II (4). Large Margins, part o.g., small thin spot mostly in margin, Very Fine Appearance	225.00
2605 ★	Lombardy-Venetia, 1850, 30c Brown (5). Large Even Margins, Extremely Fine, with P.F. Certificate(Photo)	1,300.00
2606 ☒	BAHAMAS, 1906-07, 1p Carmine Rose, 2½p Ultramarine (45, 46). Horiz. Pairs, tied by light "Nassau Bahamas" pmks. on 1910 Registered cover to U.S., Very Fine	E.IV
2607 ☒	_____, 1916, 5p Orange & Black Special Delivery, Ovpt. Ty. I (E1 var). Light wrinkle, used with Canada 3c Confederation (135) on 1917 Registered cover from Toronto to Nassau; Canadian stamp couple tiny tears, tied by "Toronto Canada No 15 17" duplex pmk., other by "Nassau Bahamas 8 Dec 17" pmk., Rare Combination, ex-Jarrett, with his letter of Explanation of the Usage.....(Photo)	E.VI
2608 ★田	BARBADOS, 1859, 1sh Black (9). Block, Margins All Around, Nearly Full o.g., few tiny black paper specks on back, Very Fine & Scarce, signed "AD" (Diena).....(Photo)	240.00+
2609 ☒	_____, 1906, 1sh Lord Nelson (108). Neatly tied by "Barbados" pmk. on 1906 Registered cover to U.S., Very Fine	E.III

BELGIUM

2610	1849, 20c Blue (2). Ample to Large Margins, Rich Color, Bold boxed "4" in grid cancel, Very Fine	30.00
2611 ★	1878, 5fr Pale Brown (39). Small thin spot & crease, Fine Appearance.....(Photo)	1,500.00
2612 ★	1905-07, 1c-2fr Arms, Leopold II (82-89, 91). 20c tiny thin spot, otherwise Fine-Very Fine.....	144.75
2613 ★	1915, 5fr Deep Blue, "Franken" (121). Very Fine(Photo)	160.00
2614 ★	1914-15, 5c-20c Mérode, King Albert (B25-B33). Cpl. Sets, Nos. B25-B30 Mint, No. B31 small thin spots, otherwise Fine-Very Fine..	86.90
2615 ★	1918, 2fr, 5fr Semi-Postal Surcharges (B45, B46). Very Fine	225.00
2616 ★	1928, 5c-10fr Orval Abbey (B69-B77). Cpl. Set, minor hinge remnants, Fine-Very Fine.....	73.80

2617 ★	1931-33, 10c-5fr Anti-Tuberculosis (B107-B113, B144-B150). Cpl. Sets, hinge remnants, most of latter set tiny thin spots, otherwise Very Fine Lot	183.50
2618 ★	1932, 75c, 1.75fr Soldiers Monument (B123, B124). Fine Set.....	80.00
2619 ★	1932, 1fr-5fr Waterloo Sanatorium (B129, B131). Hinge remnants, Fine	86.00
2620 ★	1934, 10c-5fr Anti-Tuberculosis (B156-B162). Cpl. Set, hinge remnants, Fine-Very Fine	112.25
2621 ★	1938-39, 10c-5fr Semi-Postals (B214-B220, B222-B232, B250-B255). Cpl. Sets, hinge remnants on some, Very Fine.....	82.76
2622 ★	1953-54, 20c-9fr Semi-Postals (B538-B560). Cpl. Sets, Nos. B535-B537 & B544-B546 Mint, others hinge remnants, Very Fine	136.43
2623 ★	1954, 80c-9fr Beguinage of Bruges (B561-B566). Very Fine Set	91.25
2624 ★	1954-56, 20c-8fr Semi-Postals (B567-B572, B579-B598). Cpl. Mint Sets, Fine-Very Fine.....	70.19
2625 ★	BERMUDA, 1917-24, 2sh-10sh Geo. V (49-52, 96). Mint, Very Fine	95.00
2626 ★	_____, 1917, £1 Black & Violet on Red (54). Mint, Very Fine	100.00
2627	BRAZIL, 1843, 30r, 60r "Bullseyes" (1, 2). Large Margins, light Town pmks., 30r faint thin, otherwise Extremely Fine.....(Photo Ex)	190.00
2628 ∞	_____, 1930, 10,000r on 20,000r (Sanabria Z5). Tied with additional franking on "Condor" Flight Cover to U.S., small faults, Scarce.....Sanabria	120.00
2629 ∞	_____, 1930, 20,000r Condor-Zeppelin (Sanabria Z3). With 500r Ultramarine tied by special Rio de Janeiro pmk. on Condor-Zeppelin Cacheted Flight Cover from Rio de Janeiro to Seville, Spain (AAMC Z109b) with appropriate pmks. & interesting adv. cachet, Fine.....AAMC	50.00
2630 ★	BRITISH COLUMBIA & VANCOUVER ISLAND, 1867-69, 2c Brown, 25c Orange, Surcharges (8, 11). Fresh, o.g., 25c left "Wing" margin, single short perf., 2c couple tiny toned specks, otherwise Very Fine.....	100.00
2631 ∞	BRITISH HONDURAS, 1892, 1c on 1p Green (47). Vertical Block of Six, "O" in Oval Grid cancels, not tied on 1892 cover to U.S., Very Fine & Scarce	E.V
2632 ∞	SOLOMON ISLANDS, 1908, ½p-5p War Canoes (8, 11, 13). Neatly tied by "Tulagi" pmks. on 1909 Registered cover to U.S., Very Fine	E.V
2633 ∞	SOMALILAND PROTECTORATE, 1903, 1r Carmine Rose & Green (16). Neatly tied by "Berbera" pmk. on Fresh 1904 Registered cover to U.S., Very Fine, Handsome	E.V

CANADA

2634	1851, 3p Red (1). Large Margins to barely touched one spot top right, Target cancel, Fine	350.00
2635	1851, 6p Grayish Purple (2). Ample to Large Margins except touched one spot bottom right, Target cancel, Fine	350.00
2636	1852, 3p Red (4). Four Nice Margins, Neat Target cancel, Very Fine	100.00
2637	1853, 3p Brown Red (4a). Pos. 18, Large Margins All Around, light Blue cancel, Very Fine, ex-Dale.....	100.00
2638	1855, 6p Greenish Gray (5b). Three Large to Huge Margins, clear at top, bit generous Target cancel, Fine, with P.F. Certificate....	350.00
2639	1855, 10p Blue (7). Three Ample to Huge Margins, partly touched at left, light cancel, Fine.....	400.00

2640	1857, ½p Rose (8). Just clear to Large Margins, lightened ms. cancel, Fine	200.00
2641	1857, 7½p Green (9). Just clear to ample margins, Beautiful Rich Color, Numeral Target cancel, Fine(Photo)	750.00
2642	1857, 6p Reddish Purple (10). Clear to Ample Margins, Neat cancel, Slightly thin, Fine, Very Scarce(Photo)	1,000.00
2643	1858, ½p Rose (11). Numeral "27" Target cancel, perfs. trifle blunt three sides, otherwise Fine.....(Photo)	350.00
2644	1858, ½p Rose (11). Town pmk., tiny filled corner thin, Very Good Appearance.....	350.00
2645	1858, 3p Red (12). Lightly struck Square Grid cancel, Fine ..(Photo)	150.00
2646 ★	1859, 6p Brown Violet (13). Traces of o.g., Wide Top Margin Showing Bit of "York" Imprint, tiny corner perf. crease & very negligible stain, otherwise Fine, Rare, with Royal Certificate(Photo)	3,000.00
2647 ★	1859, 1c Rose (14). Fresh & Fine	75.00
2648	1859, 5c Vermilion, Diagonal Half Used as 2½c (15b). Tied on piece by Target Cancels, Fine & Rare, listed on cover but unpriced(Photo)	—
2649	1859, 10c Black Brown (16). Numeral Target & single stroke ms. cancels, Rich Color, faint crease & tiny insignificant thin speck, Fine Appearance, Very Scarce(Photo)	750.00
2650 ☞	1859, 10c Red Lilac (17). Couple tiny flaws, ms. cancel, not tied, ms. "East Templeton May 16th 1861" pmk. on cover to U.S., on back is mostly clear "Ottawa & Grenville Mail Clerk No. 1 A Down May 16 1861" Railroad pmk. (Boggs Ty. 14b) & Montreal Transit pmk., Very Scarce	E.III
2651 ★	1859, 12½c Yellow Green (18). Fresh, small natural inclusion spot, Very Fine(Photo)	175.00
2652 ★	1868, 1c Orange (23). Fresh, Rich Color, tiny negligible closed perf. tear, otherwise Fine.....(Photo)	350.00
2653 ★	1868, 2c Green (24). Fresh, o.g., negligible thin speck, Fine Appearance.....	125.00
2654 ★	1868, 15c Gray (30). Two Horiz. Pairs, two stamps Mint, other two small hinge remnant, Fine Lot	70.00
2655	1868, 1c Brown Red on Laid (31). Neat "St. John. N.B. JU 16 69" pmk., heavy thin, Fine Appearance, Rare(Photo)	1,000.00
2656	1868, 3c Bright Red on Laid (33). Neatly cancelled, perfs. tiny bit in at bottom, Scarce & Attractive(Photo)	175.00
2657 ★	1870, 1c Yellow, 2c Green (35, 36). 15 of former, six of latter, o.g., few small faults, otherwise Fine-Very Fine	225.00
2658 ★	1873, 2c Green, Perf. 11½ x 12 (36e). Fresh, perfs. just touch at bottom, Fine	75.00
2659 ★	1888-93, 3c-8c Small Queens (41, 43, 44). Three 3c, two 6c, o.g., last tiny tear, otherwise Very Good-Fine	90.00
2660 ★	1893, 20c Vermilion (46). Fresh, o.g., tiny thin specks, Fine Appearance.....	90.00
2661 ★	1897, ½c-50c Jubilees (50-60). Fresh, Most o.g., small faults, Fine-Very Fine Appearance	329.75
2662 ★	1897, ½c-50c Jubilees (50-57, 60). Fresh, ½c, 3c, 8c, 50c small faults, otherwise Fine-Very Fine Lot	223.03
2663 ★	1897, ½c-10c Jubilees (50-54, 56, 57). Fresh, o.g., nearly all Mint, Fine-Very Fine	89.75
2664 ★	1897, 6c Jubilee (55). Mint, Extremely Fine(Photo)	65.00
2665 ★	1897, 15c Jubilee (58). Fresh, o.g., Very Fine(Photo)	50.00
2666 ★	1897, 15c, 20c Jubilees (58, 59). Fresh, Rich Color, Fine	110.00
2667	1897, 15c-50c Jubilees (58-60). Used, 15c light crease, 50c minor thin spots, Fine-Very Fine Appearance	170.00

2668 ★	1897, 20c Jubilee (59). Fresh, o.g., Very Fine(Photo)	60.00
2669 ★	1897, 50c Jubilee (60). Fresh, o.g., Very Fine(Photo)	65.00
2670 ★	1897, \$1.00 Jubilee (61). Fresh, o.g., lightly hinged, Well-Centered, single barely nibbed perf., otherwise Extremely Fine(Photo)	225.00
2671 ★	1897, \$1.00 Jubilee (61). Fresh, Well-Centered, Rich Color, small translucent spot & single perf. thin, Very Fine Appearance(Photo)	225.00
2672 ★	1897, \$1.00 Jubilee (61). Fresh, Almost Full o.g., tiny thin spot, Fine Appearance.....(Photo)	225.00
2673 ★	1897, \$1.00 Jubilee (61). Rich Color, few nibbed perfs. at top, otherwise Very Fine(Photo)	225.00
2674 ★	1897, \$2.00 Jubilee (62). Fresh, o.g., trifle disturbed from hinge removal, Very Fine(Photo)	500.00
2675 ★	1897, \$2.00 Jubilee (62). Marvelous Deep Shade, o.g., hinge remnant, Very Fine(Photo)	500.00
2676	1897, \$2.00 Jubilee (62). Light roller cancel, Fine & Attractive (Photo)	100.00
2677 ★	1897, \$3.00 Jubilee (63). Rich Color, Extremely Fine.....(Photo)	550.00
2678 ★	1897, \$4.00 Jubilee (64). Fresh, o.g., Beautiful Margins & Centering, Extremely Fine.....(Photo)	550.00
2679 ★	1897, \$5.00 Jubilee (65). Fresh, o.g., tiny bit disturbed from hinge removal, Very Fine, Handsome & Choice.....(Photo)	550.00
2680 ★	1897-98, ½c-10c Victoria (66-73). Cpl. Set, Fresh, o.g., 1c & 8c some perfs. with gum soak, 10c thin spots, otherwise Fine-Very Fine	134.00
2681 ★	1897-98, 5c-10c Victoria (70, 72, 73). Fresh, first tiny thin speck, others Fine	97.50
2682 ★	1897-98, 6c Brown, 10c Brown Violet (71, 73). Fresh, o.g., hinge remnants, Very Fine	65.00
2683 ★田	1898, ½c-3c Victoria (74, 75, 78). Horiz. Blocks of Six with T. Imprint & Plate No., o.g., hinge remnants, one 3c tiny thin spot, otherwise Fine-Very Fine.....	94.50+
2684 ★	1898, 2c Purple, Thick Paper (76a). Fresh, o.g., Fine	50.00
2685 ★	1898, 5c-10c Victoria (79, 80, 82, 83). Mint, 5c & 8c Fine, 6c & 10c Very Fine	165.00
2686 ★	1898, 6c Brown (80). Mint Horiz. Strip of Three, Very Fine(Photo)	90.00
2687 ★	1898, 6c Brown (80). Horiz. Strip of Three, o.g., hinge remnants, Very Fine	90.00
2688 ★	1900, 20c Olive Green (84). Fresh, o.g., tiny thin spot, Very Fine Appearance.....(Photo)	150.00
2689 ★	1903, 1c-20c Edward VII (89-94). 5c, 10c, 20c small thin spots, otherwise Fine Lot	250.00
2690 ★田	1903, 1c, 2c Edward VII (89, 90). Mint Irregular Blocks of Nine & Fourteen, also Block of 2c Carmine, Imperforate (90a), creased between pairs, Fine-Very Fine Lot.....	145.00
2691 ★	1903, 2c-10c Edward VII (90, 91 three, 92, 93). Mint, Fine Lot ...	155.00
2692 ★	1903, 10c Brown Lilac (93). Very Fine(Photo)	50.00
2693 ★	1908, 50c Edward VII (95). Tiny thin speck, perfs. touch at bottom	200.00
2694 ★	1908, ½c-20c Quebec Tercentenary (96-103). Cpl. Set, all but 10c tiny thin spots, Very Fine Appearance.....	315.00
2695 ★	1912-25, 1c-\$1.00 Geo. V (104-122). Cpl. Set, few values incl. Nos. 107, 110 & 116 have small faults, many others Mint & Fine-Very Fine..	218.75
2696 ★	1912-25, 1c-\$1.00 Geo. V (104-122). Cpl. Set, small faults, otherwise Fine-Very Fine	218.75
2697 ★	1912-25, 1c-8c Geo. V (104-115, 107a, 112a, 113a). Some with hinge remnants, No. 108 without gum, Nos. 109, 114, 115 tiny thin specks, otherwise Fine-Very Fine.....	103.25
2698 ★	1912-25, 5c-50c Geo. V (111, 113, 116, 119, 120). Fresh, hinge remnants, 10c tiny faults, otherwise Fine-Very Fine.....	105.00

2699 ★	1912-25, 10c-\$1.00 Geo. V (117-122). \$1.00 Mint, 20c tiny thin speck, 50c slightly disturbed o.g., otherwise Fine-Very Fine	102.50
2700 ★	1912, 1c Dark Green, 2c Carmine, Coils (123, 124). Pairs, one 1c thin speck, one 2c thin, otherwise Very Fine	140.00
2701 ★	1912-35, 1c-3c Geo. V Coils (124, 126a two, 128a, 138, 228). Pairs, Nos. 126a & 128a Vertical Pairs, trifle disturbed o.g. on few, Very Fine	129.00
2702 ★	1912-24, 1c-3c Geo. V Coils (125-130). Pairs, one No. 127 thin speck, one No. 129 tiny thin, others Fine-Very Fine.....	99.00
2703 ★	1912-24, 1c-3c Geo. V Coils (125, 126a, 127, 128a, 129, 130). Nos. 126a & 128a Mint Blocks, others Pairs, 3c Paste-Up Pairs, one Nos. 125, 127 thin specks, otherwise Very Fine.....	122.00
2704 ★	1915-24, 1c-3c Geo. V Coils (131-134). Pairs, 1c Mint Paste-Up Pair, Very Fine Set.....	115.00
2705 ★	1915-24, 1c-3c Geo. V Coils (131-134). Mint Pairs, Very Fine Set	115.00
2706 ★	1915-24, 1c-3c Geo. V Coils (131-134). Pairs, one of each trifle disturbed o.g., others Mint, Fine-Very Fine.....	115.00
2707 ★	1924, 1c-3c Geo. V, Imperfs. (136-138). Cpl. Set, 2c Mint, Very Fine	48.50
2708 ★	1924, 1c-3c Geo. V Imperforates (136-138). Mint Margin Blocks, Very Fine Set.....	194.00+
2709 ★	1927, 1c-12c Confederation, Imperforates (141a, 143a-145a). Mint Singles, Large Margins, Very Fine	120.00
2710 ★	1927, 2c Confederation, Imperforate Vertically (142 var). Horiz. Pair, Mint, Very Fine (priced as Imperforate Pair).....	60.00+
2711 ★	1928-29, 1c-50c Geo. V, Views (149-158). 1c-12c Mint, 50c hinge remnant, 20c thin specks, others Fine-Very Fine.....	169.20
2712 ★	1928, 3c Dark Carmine, Imperforate (151a). Mint Vertical Pair, perforated at right only, Very Fine.....	40.00
2713 ★	1929, 50c "Bluenose" (158). Very Fine(Photo)	125.00
2714 ★	1929, \$1.00 Parliament (159). Mint, Very Fine(Photo)	175.00
2715 ★	1929, \$1.00 Parliament (159). Fine	175.00
2716 ★	1930-31, 1c-\$1.00 Geo. V, Views (162-177). Some hinge remnants, Fine-Very Fine Set	174.85
2717 ★	1930-31, 1c-\$1.00 Geo. V, Views (162-177). Cpl. Set, hinge remnants on some, Fine-Very Fine	174.85
2718 ★	1930, 50c Grand Pré (176). Tiny translucent speck, otherwise Very Fine.....	70.00
2719 ★	1930, \$1.00 Mt. Cavell (177). Very Fine.....(Photo)	70.00
2720 ★	1930-33, Geo. V Coils (178-183, 205-207). Pairs, Fine-Very Fine ..	77.00
2721 ★	1935, 1c-\$1.00 Geo. V, Views (217-227). All but 10c Mint, Very Fine Set	67.60
2722 ★	1938, 10c-\$1.00 Views (241-245). Mint, Very Fine Set	77.50
2723 ★	1938, 10c-\$1.00 Views (241-245). Mint, Fine-Very Fine Set	77.50
2724 ★	1942-43, 1c-\$1.00 War Effort (249-262). Hinge remnants, Fine-Very Fine Set	65.80
2725 ★	1942-43, 1c-\$1.00 War Effort (249-262). Nos. 259-262 Mint, No. 262 tiny corner bend, otherwise Very Fine Set	65.80
2726 ★	1951, \$1.00 Fisheries (302). Very Fine	40.00
2727 ★	1898-1950, 10c, 20c Special Deliveries (E1-E11, E01, E02). No. E10 small thin spot (cat. \$1.50) otherwise Fine-Very Fine	119.75
2728 ★	1927, 20c Orange, Special Delivery, Imperforate Vertically (E3 var). Horiz. Pair, Mint, Very Fine (priced as Imperforate Pair) (Photo)	110.00+
2729 ★	1875, 5c Registration, Imperforate (F2c). T.L. Sheet Margin Single with "FIVE" Imprint, Fresh, o.g., light hinge in margin only, Extremely Fine.....	75.00
2730 ★	1875, 8c Registration (F3). Fresh, tiny surface speck, otherwise Extremely Fine.....(Photo)	125.00

2731 ★田	1933-35, 1c-10c Dues (J11-J16, J17, J20). Blocks , also incl. singles Nos. J11-J14, two No. J12 tiny faults, others Fine-Very Fine	66.35
2732 ★	1949-50, 1c-\$1.00 "O.H.M.S." Officials (O1-O4, O6-O10) . Cpl. Set, All but 4c Mint, Very Fine(Photo Ex)	125.25
2733 ★	1950, 1c-\$1.00 Officials (O16-O25) . Cpl. Mint Set, Very Fine.....	62.35
2734 ★	1950, 1c-\$1.00 Officials (O16-O25) . Cpl. Mint Set, Very Fine.....	62.35
2735 ☒	1860, 10c Black Brown, Entire (Holmes 1001) . Unused, Very Fine1968 Holmes	30.00

CAPE OF GOOD HOPE

2736	1858, 6p Red Lilac, Unofficial Roulette (5 var) . Tied on piece by Triangular grid, Very Fine, ex-Pack (Gibbons No. 11).....(Photo)	E.VI
2737 ★	1863, 1p Dark Carmine (12a). Pair , Four Nice Margins, Gorgeous Color, Part o.g., Very Fine, signed "AD" (Diena).....(Photo)	130.00
2738 ★	1863, 4p Blue (13). Pair , Large to Huge Margins incl. sheet margin, Fresh, o.g., Extremely Fine.....(Photo)	120.00
2739	1863, 4p Steel Blue (13 var) . Gibbons No. 19c, Ample to Large Margins, Lovely Color, Grid cancel, Very Fine(Photo) Gibbons	£100.00
2740	1863, 4p Dark Blue (13). Pair , clear to large margins, Triangle Grid cancel, Very Fine	50.00
2741 ★	1863, 6p Purple (14) . Large Margins, traces of o.g., Extremely Fine(Photo)	90.00
2742 ★	1863, 6p Purple (14) . Ample to Large Margins, Fresh & Very Fine..	90.00
2743 ☒	CHILE, 1853-55 , Two Red "Panama Transit" handstamps (diff. types) on folded letters from Valparaiso to Paris, France (same correspondence), each with ms. "par Panama", diff. Transit & Rate markings, Very Fine.....	E.V
2744 ☒	COOK ISLANDS, 1893, 2½p Rose (12). Horiz. Pair , tied by "A" in oval grids on 1893 cover to U.S., Auckland, N.Z. & San Francisco backstamps, small cover nick, otherwise Very Fine.....(Photo)	E.V
2745 ☒	————, 1902, ½p-5p Queen, Wrybill (30-33, 35) . Tied by light "Cook Islands" pmks. on 1902 Registered cover to U.S., Fine & Scarce	E.VI
2746 ★	COSTA RICA, 1941, 5c-1c Soccer (201-208) . Cpl. Mint Set, Fine-Very Fine	79.50
2747 ☒	CUBA, 1825 , folded letter from Havana to Nantes, France; Bold Two-Line "Colonies Par/Nantes", receiving pmk. on back; written in French by Slave Trader , Very Fine	E.IV
2748 田	————, 1855, ½rp Blue Green (1). Vertical Block of Six , Margins Almost All Around, bottom left stamp defective, Used from Puerto Rico , tied by fancy Ovals on large part of cover front, straight Line "Caguas." pmk., Very Scarce	E.IV
2749 ☒	————, 1857, ¼rp on 2rp Dull Rose (15) . Margins Virtually All Around, neatly tied by large oval grid, "Habana" pmk. on 1863 folded cover, small piece of cover missing at top right, brittle, otherwise Very Fine	E.III
2750 ★	DAHOMAY, 1906-07, 1c-5fr Definitives (17-31) . Cpl. Set, Fine-Very Fine	122.25
2751 ☒	DENMARK, 1864-65, 2s Blue, 4s Red (11, 13) . Two 1869 Folded Circulars, first tied by Blue Town, other Numeral Target, trifle aged, Fine, also incl. two Sweden No. 11 on separate covers with other stamps missing, both small faults	E.III
2752 ★田	————, 1924, 10ö-20ö Postal Service (164-175) . Cpl. Set in Three "Se-tenant" Blocks, Fine	55.00
2753 ★	EGYPT, 1867, 5pa-5pi Sphinx & Pyramid (8-15) . Fresh o.g., incl. No. 9a, Fine-Very Fine Set.....	207.00

2754 ★	FALKLAND ISLANDS, 1928, 2½p on 2p Brown (52). Mint B.L. Sheet Corner Single, Very Fine, Very Scarce.....(Photo)	400.00
2755 ☒	FIJI, 1891, 2½p Red Brown (57). Perfs. in at T., tied by "Nukualofa 16 JL 02 Tonga" pmk. on locally used cover, Fiji Merchants Imprint on flap, minor cover tear, Scarce & Attractive(Photo)	E.V
2756 ☒	_____, 1903, ½p-3p Edward VII (59-63). Neatly tied by "G.P.O. Suva" pmks. on 1903 Registered cover to U.S., Very Fine	E.IV
2757	FINLAND, 1891, 3½r Black & Gray (57). Tied on small piece, Fine & Scarce(Photo)	160.00
2758 ★	_____, 1930, 10m Zeppelin (C1). Mint, Extremely Fine.....(Photo)	90.00
2759 ★	_____, 1930, 10m Zeppelin (C1). Very Fine(Photo)	90.00

FRANCE

2760	1849-60, 1c-80c Imperforates (3, 11, 12-15, 18, 20). Used, All with Four Mostly Large Margins, Very Fine.....	126.90
2761 ★	1862, 20c Black on Yellowish, Re-Issue (3d). Fresh, Margins All Around, Very Fine, with P.F. Certificate(Photo)	115.00
2762 ☒	1851, 1fr Carmine (9). Large Margins two sides, clear to just in other two, tied by Diamond Grid, Paris pmk. on 1851 folded cover to Laigle, receiving pmk. on back, Scarce(Photo)	325.00+
2763 ☒	1852, 25c Blue on Bluish (11). Four, Each Tied on separate 1853 Folded Cover, Three Ample to Large Margins, fourth clear to slightly in, Fine Lot	E.IV
2764 ☒	1853-60, 1c-80c Napoleon, Imperforates (12, 13, 14 eight, 15, 19). Twelve Stamps tied on Eight Folded Covers, Three Ample to Large Margins, fourth Ample to slightly in, Fine Lot	E.III
2765 ☒	1860, 80c Rose on Pinkish (20). Nine Stamps on Six Folded Letters to U.S., three single rates "Per Steamer" to Philadelphia, two double rates to San Francisco, one to New York, usual U.S. & French transit markings, Fine Lot	E.VII
2766 ★	1853, 1fr Lake on Yellowish (21). Four Ample to Large Margins, Part o.g., small faults & partly broken horiz. crease, Scarce.....	1,350.00
2767	1853, 1fr Lake on Yellowish (21). Three Ample Margins, clear to just touched at top, tiny nick entirely in margin, Number in Diamond of Dots Cancel, Scarce(Photo)	900.00
2768 ★	1862-72, 1c-15c Napoleon, Ceres (22, 29-32, 50, 51, 53, 56). Fresh, Large Part o.g., first & last couple short perfs., others perfs. touch to just clear.....	298.50
2769 ☒	1862-72, 5c-80c Napoleon, Ceres (Betw. 23-62). 17 Stamps on 11 Folded Covers, most to foreign countries incl. two to U.S., also No. 41 (one margin), Fine Lot.....	E.V
2770 ★	1862, 40c Orange on Yellowish (27). Fresh, small part o.g., single short perf., perfs. slightly in at top	275.00
2771 ★	1863-76, 4c Gray, 5c Sage (31, 67). Fresh, 4c tiny thin spot, 5c couple partly nibbed perfs., otherwise Very Fine.....	227.50
2772 ☒	1868, 80c Rose (36). Horiz. Pair, used with 40c Orange Bordeaux Issue (59), tied on 1872 cover to Vera Cruz, French & British Transits, Fine & Attractive	E.IV
2773	1869, 5fr Gray Lilac on Lavender (37). Neat Numeral in Star Cancel, tiny margin tears & light creases, Fine Appearance	350.00
2774	1869, 5fr Gray Lilac on Lavender (37). Neat Numeral in Star Cancel, some perfs. clipped at left, tiny tears & creases, otherwise Very Fine	350.00
2775	1870, 40c Orange (47). Large Margins, neat Diamond grid cancel, Extremely Fine.....(Photo)	55.00
2776 ★	1879, 25c Yellow on Straw (99). Fresh, o.g., Very Fine(Photo)	90.00

2777 ★	1925, 5fr Carmine (226b). Vertical Pair, Mint, Very Fine.....	80.00
2778 ★	1929, 2fr Le Havre (246). Regummed, Very Fine(Photo)	235.00
2779 ★	1929-38, 10fr La Rochelle, Ty. I, 50fr Ader (251, 348). 50fr small crease, otherwise Very Fine	100.00
2780 ★	1917-19, 2c-1fr Orphans (B3-B8). No. B7 tiny corner bend, No. B8 few light gum bends, otherwise Very Fine	219.75
2781 ★	1917, 1fr Orphans (B9). Hinge remnants, trivial corner bend, otherwise Very Fine.....(Photo)	175.00
2782 ★	1922, 5fr Orphans (B19). Fine	55.00
2783 ★	1926-27, 2c-5fr Orphans Surcharged (B20-B23). Fine-Very Fine Set	59.20
2784 ★	1928, 1.50fr Allegory (B27). Very Fine	65.00
2785 ★	1931, 1.50fr Allegory (B38). Very Fine	70.00
2786 ★	1931, 1.50fr Allegory (B38). Very Fine	70.00
2787 ★	1931, 40c-1.50fr Sinking Fund (B39-B41). Fine-Very Fine Set	88.00
2788 ★	1937, 30c, 55c Louvre (B66, B67). Very Fine Set.....	60.00
2789 ★	1954, 12fr-30fr Portraits (B285-B290). Very Fine Set.....	54.00
2790 ★	1960, 25c World Refugee Year, Imperforate (B340 var). Horiz. Pair, Very Fine & Scarce, Unlisted in Scott	E.III
2791 ★	1927, 2fr, 5fr First Air Post (C1, C2). Fine-Very Fine Set (Photo Ex)	170.00
2792 ★	1936, 85c-50fr Plane Over Paris (C8-C14). Very Fine Set (Photo Ex)	354.60
2793 ★	1936, 50fr Bank Note (C15). Very Fine.....(Photo)	290.00
2794 ★	1936, 50fr Bank Note (C15). B. Margin Single, tiny perf. thin & overall gum toning, otherwise Very Fine	290.00
2795 ★	1936, 10fr Air Mail Flight (C17). Minute thin speck, Very Fine Appearance.....	145.00
2796 ★	1949-50, 100fr-1000fr Views (C23-C27). Very Fine Set	62.60
2797 ★	1947-50, 100fr-1000fr Views (C22-C27). Cpl. Sets, Fine-Very Fine	76.60
2798 ★	1954, 100fr-1000fr Airplanes (C29-C32). Very Fine Set.....	95.25
2799 ☒	—————, Alsace & Lorraine, 1870, 5c-20c Numerals (N4-N6). Three Covers, single 20c, 5c + 10c Combination, three single 5c; one 5c tiny fault, otherwise a Fine Lot	E.IV
2800 ☒	GERMAN NEW GUINEA, 1897-98, 5pf-50pf Ovpts. (2-6). Each tied by "Matupi 6/3 01" pmk. on Registered cover to U.S., Very Fine.....(Photo)	81.00+
2801 ★	—————, 1901, 5m Slate & Carmine (19). Fresh, tiny thin speck, Fine Appearance	110.00
2802 ☒	GERMAN SOUTHWEST AFRICA, 1897-99, 5pf-20pf Ovpts. (4, 8, 9). Vertical Strip of Four of 5pf, all tied by "Outo" pmks. on 1907 Registered cover to Germany, addressee's name inked out, tiny cover nick at top, otherwise Very Fine	E.V
2803	—————, 1900, 5m Slate & Carmine (25). Used, Very Fine.....(Photo)	90.00
2804	—————, 1900, 5m Slate & Carmine (25). Used, Well-Centered, tiny pinhole, Very Fine Appearance.....	90.00

GERMANY

2805 ☒	1845, "Feldpostbrief", ms. endorsement on cover, Boxed "Merseburg 20 1 45" pmk., Blue Handstamp of Eagle & "Staabs Lazareth Commission/Merseburg", return address on flap of Military Apothecary, Fine & Scarce	E.V
2806 ☒	Franco Prussian War, Clear "K. Pr. Feld-Post Exped. 1. Inf. Div. 22/12" pmk. on 1870 Military Postal Card to Konigsberg, Printed "Feldpost-Correspondenzkarte." at top; vertical crease, otherwise Fine	E.IV
2807 ☒	Franco Prussian War, Clear "K. Pr. Feld-Post Exped. 22 Inf. Div. 30 7" pmk., ms. "feldpost Brief" endorsement on cover to "Hessen Cassel", minor repair at top, otherwise Fine	E.IV

2808	1872, ¼gr-7kr Small Eagles (1-10). Neat pmks., most with slight faults, Fine-Very Fine Appearance.....	238.90
2809 ★	1872, ½gr-3kr Eagles (2-4, 9). Fresh, tiny thins, Fine Appearance ..	845.00
2810 ★	1872, 2gr Ultramarine (5). Fresh, tiny thin speck, Very Fine Appearance(Photo)	265.00
2811 ★	1872, 1kr Green (7). Fresh, tiny natural inclusion, centered to bottom	175.00
2812 ★	1872, 2kr Red Orange (8a). Fresh, minute thin speck & tiny margin tear, Very Fine Appearance(Photo)	300.00
2813 ★	1872, 7kr Ultramarine (10). Fresh, couple tiny perf. scuffs, centered to top, Scarce	425.00
2814 ★	1872, 18kr Bistre (11). Fresh, couple minute thin specks, Fine Appearance(Photo)	275.00
2815	1872, 18kr Bistre (11). Neat pmk., partly rounded corner perf., otherwise Fine	165.00
2816 ★	1872, 30gr Blue (13). Fresh, Mint, Very Fine.....(Photo)	70.00
2817 ★	1872, ½gr-18kr Large Eagles (15, 16, 20, 21, 26). Fresh, all but 18kr Nearly Full o.g., Nos. 16, 20, 26 tiny thin specks, otherwise Fine-Very Fine	102.00
2818 ★	1872, ½gr-9kr Large Eagles (15, 18, 23-25, 27, 28). Fresh, all but No. 25 o.g., small thin spots, generally Fine Appearance	461.00
2819 ★	1874, 2½gr, 9kr Surcharges (27, 28). Fresh, Nearly Full o.g., Very Fine	67.50
2820 ★	1875, 3pf-20pf, "Pfennige" (29, 31, 32). Fresh, Nearly Full o.g., 5pf & 20pf tiny thin specks, otherwise Fine	175.00
2821 ★	1875, 25pf Red Brown, "Pfennige" (33). Fresh, tiny perf. thin, otherwise Fine(Photo)	325.00
2822 ★	1875, 50pf Gray, "Pfennige" (34). Fresh, Nearly Full o.g., Very Fine(Photo)	400.00
2823 ★	1877, 50pf Slate Green, "Pfennige" (35). Fresh, Virtually Full o.g., single thin perf., otherwise Very Fine(Photo)	600.00
2824 ★	1900, 2pf-80pf "Germania" (52-61). Fine-Very Fine Set	103.45
2825 ★	1900, 1m-3m Pictorials (62-64). Very Fine	167.50
2826 ★	1900, 5m Slate & Carmine, Ty. I (65). Small tear at top, otherwise Very Fine(Photo)	365.00
2827	1900, 5m Slate & Carmine, Ty. I (65). Bit generous pmk., tiny corner bend, otherwise Very Fine, signed "A.D"(iena)	225.00
2828 ★	1900, 5m Slate & Carmine, Ty. II (65A). Mint, Very Fine, signed-.....(Photo)	225.00
2829	1900, 5m Slate & Carmine, Ty. II (65A). Bold pmks., tiny thin specks, otherwise Very Fine(Photo)	185.00
2830 ★	1902, 2pf-80pf "Germania" (65C-74). 25pf tiny thin speck, otherwise Very Fine Set.....(Photo Ex)	411.45
2831 ★	1902, 2pf-50pf "Germania" (65C, 69-73). Small thin specks, Very Fine Appearing Lot.....	265.35
2832 ★	1902, 1m-5m Pictorials (75-79). 3m small corner bend, others small thin spots, Very Fine Appearance.....(Photo Ex)	447.50
2833	1923, 5 mlrd m on 2mil m Dull Violet (311). Neat pmk., Very Fine..	62.50
2834 ★	1924, 3pf-3m Eagles, Castles (330-339). 3pf-50pf Mint, Very Fine Sets	72.42
2835 ★	1924-27, 3pf-5m Commems, Speyer Cathedral, Portraits (340-362). Very Fine Sets.....	122.65
2836 ★	1927-32, 3pf-80pf "I.A.A." Ovpts., Ebert, Hindenburg (363-384). Fine-Very Fine Sets	117.26
2837 ★	1930-33, 3pf-2m Cologne, Hindenburg, Potsdam Day (387-414). All but 2m Mint, Very Fine Sets.....	104.25
2838 ★	1933-36, 3pf-40pf Hindenburg, Commems (432-471). Some Mint, some with hinge remnants, Very Fine	70.14

2839 ★	1948, 2pf-84pf Numerals, Post Horn in Band Ovpts. (585A-593). Cpl. Mint Set, Very Fine(Photo Ex)	174.10
2840 ★	1948, 2pf-84pf Numerals, Post Horn Network Ovpts. (593A-599). Cpl. Mint Set, Very Fine(Photo Ex)	309.45
2841 ★	1948, 2pf-84pf Numerals, Post Horn Network Ovpts. (593A-599). 12pf hinge remnant, Fine-Very Fine Set(Photo Ex)	309.45
2842 ★	1948, 40pf Numeral, Post Horn Network Ovpt. Inverted (595A var). Michel No. 64KII, Very Fine Michel DM	225.00
2843 ★	1948-51, 90pf Rose Lilac, 1m Yellow Green, Perf. 14 (657a, 658a). Mint, Very Fine	97.50

2844 田	1948, 1m Yellow Green, Watermarked Marbleized Pattern Instead of DP Multiple (658 var). Michel 97II The Unique Used Block! Düsseldorf July 24, 1950 pmks., Fine-Very Fine, only about 20 used singles known, this being the only Block, considered to be the Rarest Post War German Philatelic Item in Existence, cataloged as four singles(Photo) Michel DM	12,000.00
--------	---------------------------------------------------------------------------------------------------------------------------------------------------------------------------------------------------------------------------------------------------------------------------------------------------------------------------------------------------------------------------	-----------

2845 ★	1949, 10pf-30pf First Assembly, Stamp Centenary (665-668). Fine-Very Fine Sets.....	94.50
2846 ∞	1949, 10pf-30pf Postage Stamp Centenary (667, 668, B309). 20pf Uncancelled, others tied by Red "München 1 Oct 1949" Show pmks. on cacheted cover, Very Fine.....	71.00+
2847	1949-53, 4pf-30pf Commems, Semi-Postals (Betw. 668-694, B310-B333). 15 Diff., Most Used, No. 669 some light toning, Nos. 698, 699, 701 Mint, Very Fine.....	182.00
2848 ★	1949-52, 10pf-30pf Commems (669, 688-693). No. 669 hinge remnant, No. 688 tiny natural inclusion speck, Very Fine	82.85
2849 ★	1951, 2pf-30pf Post Horns (670-679). Hinge remnants, Very Fine ..	84.40

2850 ★	1951-52, 2pf-90pf Post Horns (670-685). Cpl. Mint Set, 90pf small corner crease, otherwise Very Fine(Photo Ex)	721.90
--------	-----------------------------------------------------------------------------------------------------------------------------	--------

2851 ★	1953, 4pf-30pf Commems (694-701). Very Fine Sets.....	77.35
2852 ★	1954, 2pf-3m Heuss (702-721). Fine-Very Fine Set.....(Photo Ex)	147.21
2853 ★	1954-60, 2pf-3m Heuss (702-721). Fine-Very Fine Set....(Photo Ex)	147.21
2854 ★	1954, 50pf Gray (714). Mint, Fine	100.00
2855 ★	1924-28, 5pf-50pf Charity, Arms, Hindenburg (B8-B27). Most with hinge remnants, No. B18 small thin spot, otherwise Very Fine Sets ..	152.25
2856 ★	1925-29, 5pf-50pf Arms (B12-B18, B28-B32). Cpl. Sets, No. B18 minute margin tear, others Very Fine	108.20
2857 ★	1930, 15pf-50pf "IPOSTA" Souvenir Sheet (B33). Couple minor gum skips, Very Fine	135.00
2858 ★	1930, 8pf-50pf "IPOSTA" Souvenir Sheet (B33). Stamps Mint, considerable separation betw. stamps, Stamps Fine-Very Fine	135.00
2859 ★	1930, 8pf-50pf "IPOSTA" Souvenir Sheet (B33). Few small paper wrinkles & gum staining, otherwise Very Fine	135.00
2860 ★	1930-32, 6pf-50pf Semi-Postals (B34-B43). No. B43 small thin spot, otherwise Very Fine Sets.....	82.04
2861 ★	1933, 3pf-40pf Wagner (B49-B57). Cpl. Set, 5pf faulty (cat. \$2.75), others Fine-Very Fine.....	163.65
2862 ★	1933, 3pf-40pf Wagner (B49-B57). 20pf tiny thin spot, otherwise Very Fine Set	163.65
2863	1933, 20pf, 40pf Wagner (B55, B57). Used, Very Fine.....	137.50
2864	1933, 20pf, 40pf Wagner (B55a, B57). Used, light cancels, former tiny thin speck, otherwise Very Fine Lot	100.00
2865 ★	1933, 5pf-50pf Nothilfe Souvenir Sheet (B58). Single small aging spot & couple small wrinkles in margin, otherwise Very Fine.....	475.00

2866	1933, 5pf-50pf Nothilfe Souvenir Sheet (B58). Selvage reduced to 150 x 72mm, neat "Berlin 18.2.35" pmks., Very Fine (cat. \$850.00 as full size sheet)	220.00+
2867 ★	1934, 3pf-40pf Professions (B59-B67). Hinge remnants, Very Fine Set	61.55
2868 ★	1934, 3pf-40pf Professions (B59-B67). Fine Set	61.55
2869 ★	1935, 3pf-25pf "OSTROPA" Souvenir Sheet (B68). Without gum, Very Fine	210.00
2870 ★	1935, 3pf-25pf "OSTROPA" Souvenir Sheet (B68). Watermark bit eroded from acid gum, bottom right corner rejoined along small crease, Stamps Very Fine	210.00
2871 ★	1936-37, 3pf-42pf Semi-Postal Souvenir Sheets (B91, B92, B103, B105, B106). No. B103 tiny thin spots in corner sheet margin, No. B105 small corner sheet margin crease, otherwise Mint, Very Fine Lot	98.00
2872 ★	1938-40, 6pf-42pf Derbies, Auto Races (B119, B141-B145, B173). All but Nos. B119 & B143 Mint, Very Fine	106.50
2873 ★	1946, 20pf-40pf Perforated & Imperforate Souvenir Sheets (B294, B295). Mint, Very Fine	46.00
2874 ★	1949, 8pf-30pf Portraits (B310-B313). Mint, Very Fine Set	73.50
2875 ☒	1949, 8pf-30pf Portraits (B310-B313). Cpl. Set tied on 1950 Cover to U.S., Fine-Very Fine	95.50+
2876 ★	1950-51, 10pf, 20pf Bach Seals, Lubeck Windows (B314-B317). Very Fine Sets	150.00
2877 ★	1951, 10pf, 20pf Lübeck Windows (B316, B317). Cpl. Set, 20pf few tiny gum toning spots, otherwise Very Fine	90.00
2878 ★	1951, 4pf-30pf Philatelic Exposition, Portraits (B318-B323). 30pf minute thin speck, otherwise Very Fine Sets	133.50
2879 ★	1952, 4pf-30pf Madonna, Youths, Portraits (B324-B330). No. B324 tiny natural translucent speck, Very Fine Sets	89.75
2880 ★	1953, 4pf-30pf Semi-Postals (B331-B337). Very Fine Sets	90.75
2881 ☒	1953, 10pf Munich Museum (B331). Tied with additional franking (Nos. 677 pair, 694-697) on May 1953 Cover to U.S., Very Fine	E.III
2882 ★	1954-56, 7pf-40pf Semi-Postals (B338-B353). Very Fine Sets	69.60
2883 ★	1912, 10pf-30pf "Erste Deutsche Luftpost am Rhein" Air Post Semi-Officials (Michel I-III). Cpl. Set, Fine-Very Fine Michel DM	100.00
2884 ★	1924, 5pf-300pf Carrier Pigeons (C20-C26). Cpl. Set, 300pf single perf. thin, otherwise Fine-Very Fine	102.65
2885 ★	1924, 50pf-300pf Carrier Pigeons (C23, C25, C26). No. C26 slight offset on gum, otherwise Very Fine	80.50
2886 ☒	1931, 1m Graf Zeppelin (C35). Tied on Four Separate Covers by Frankfurt, 1931 pmks., incl. Oval Bahnpost Z 148, with add'l. franking to So. Amer., one stamp creased, another tiny corner crease, covers slight faults, Fine	137.50+
2887 ★	1928-31, 1m-4m Graf Zeppelin (C35-C37). Very Fine Set	67.50
2888	1928-31, 1m-4m Graf Zeppelin (C35-C37). Town pmks., 1m small thin spot, 2m few nibbed perfs., otherwise Very Fine	95.00
2889 ☒	1928-31, 1m-4m Graf Zeppelin (C35-C37). Each tied on separate Flight Cover on Card, 2m & 4m from Interrupted American Flight of May 16-17, 1929, 1m (small faults) from Eighth South American Flight of Oct. 9-19, 1932, latter two Very Fine	95.00+
2890 ★	1930, 2m, 4m South America Flight (C38, C39). 2m tiny natural inclusion speck & disturbed o.g., otherwise Fine Set	275.00
2891 ★	1930, 2m, 4m South America Flight (C38, C39). Cpl. Set, latter small sealed internal tear; disturbed gum, otherwise Fine-Very Fine	275.00
2892 ☒	1930, 2m South America Flight (C38). Two, Tied on 1930 Flight Card to U.S., one minute scuff, other tiny inking flaw, otherwise Very Fine	250.00+

2893	⊗	1930, 2m, 4m South America Flight (C38, C39). Tied on 1931 Flight Cover to U.S. by "Friedrichshafen, 13 XI 30" pmks., additional "Dornier, 30 Jan. 31, Flugschiff" purple & red DO-X Cachets, "Rio de Janeiro, 22 VI 31" backstamp, Very Fine(Photo)	290.00+
2894		1930, 4m South America Flight (C39). Neat pmk., Very Fine (Photo)	165.00
2895	⊗	1930, 4m South America Flight (C39). Two, Tied on 1930 Flight Cover to U.S., one couple tiny surface scuffs, other Very Fine..(Photo)	330.00+
2896	★	1931, 1m-4m Polar Flight (C40-C42). 1m tiny thin speck, otherwise Very Fine Set.....(Photo Ex)	480.00
2897		1931, 1m, 2m Polar Flight (C40, C41). Neat pmks., 1m single partly nibbed perf., otherwise Fine-Very Fine.....(Photo Ex)	195.00
2898		1931-33, 1m, 2m Polar, Chicago Flights (C40, C44). Used, Well-Centered, 2m tiny trace of thin, otherwise Very Fine.....	127.50
2899	⊗	1931, 4m Polar Flight (C42). Tied by "Friedrichshafen 24.7.31" pmk. on Cacheted Polar Flight Cover dropped to Russian Icebreaker, "Malyguin", "Brise-Glace, Malyguin", Arctique, 27 VII 31 rec. pmk., (AAMC Z-166a), Very Fine & Scarce(Photo)	315.00+
2900	★	1933, 1m-4m Chicago Flight (C43-C45). 2m, 4m Mint, Fine-Very Fine Set.....(Photo)	352.50
2901		1933, 1m, 2m Chicago Flight (C43, C44). Neat pmks., 1m tiny surface scuff, otherwise Very Fine	117.50
2902	⊗	1933, 4m Chicago Flight (C45). Tied by "Berlin 14.10.33" pmk., additional franking, on Cacheted, Registered Round Trip Century of Progress Flight Cover , Sevilla rec. pmk., (AAMC Z217e), Very Fine.....AAMC	120.00
2903		1923, 50mlrd m Blue & Deep Blue, Official (O46). Neat pmk., small bend, otherwise Very Fine	85.00
2904	⊗	Hamburg-American Packet Company, 1875, 10c Black, Blue Green & Yellow (Michel 1). Ms "X" cancel, "tied" by filing crease on 1875 Folded Letter Puerto Cabello (N. Venezuela) to Port of Spain, Trinidad, "Trinidad Au 13 1875" pmk., Red Straight Line "SHIP-LETTER", cover partly faded & very brittle, Rare(Photo)	E.VII

FRENCH AND RUSSIAN ZONES

2905	★	Baden, 1948-49, 2pf-90pf Pictorials, Without "PF." (5N28-5N40). Very Fine Set.....	65.65
2906	★	Baden, 1949, 4pf-30pf Commems, Semi-Postals, Souvenir Sheets (5N41-5N46, 5NB5-5NB8, 5NB8a, 5NB8b). Souvenir Sheets Mint, No. 5NB8 thin spot, otherwise Very Fine Sets	86.60
2907	★	Baden, 1949, 10pf-40pf Red Cross, Red Cross Souvenir Sheet (5NB1-5NB4, 5NB4a). Very Fine Set.....	102.00
2908	★	Rhine-Palatinate, 1949, 10pf-40pf Red Cross, Red Cross Souvenir Sheet (6NB3-6NB6, 6NB6a). Two with hinge remnants, two light margin wrinkles on Souvenir Sheet, otherwise Very Fine	96.00
2909	★	Wurttemberg, 1948-49, 2pf-90pf Pictorials, Without "PF." (8NB28-8N37). Very Fine Set	90.95
2910	★	Wurttemberg, 1949, 10pf-40pf Red Cross, Red Cross Souvenir Sheet (8NB1-8NB4, 8NB4a). Couple wrinkles in margin of Souvenir Sheet, otherwise Very Fine	174.00
2911	★	East Saxony, 1945, 12pf Dark Red (Michel 41). Mint Top Margin Single, Very Fine, Richter, Dietrich & Hoffman guarantees (Photo)Michel DM	500.00
2912	★	Thüringen, 1945, 2m Souvenir Sheet, White Paper (Michel Block 1y). Mint, Very FineMichel DM	240.00

2913 ★	Thüringen, 1945, 10m Souvenir Sheet, White Paper (Michel Block 2y). Mint, tiny natural paper inclusion speck, Very Fine(Photo).....Michel DM	1,300.00
2914 ★	West Saxony, 1946, 20m Souvenir Sheet (Michel Block 5). Wmk. "Y", Mint, Very Fine.....Michel DM	160.00

BERLIN

2915 ★	1948, 2pf-5m Black Ovpts. (9N1-9N20). Cpl. Mint Set, 3m tiny natural inclusion speck, Very Fine.....(Photo Ex)	195.95
2916 ★	1948, 2pf-5m Black Ovpts. (9N1-9N20). Cpl. Set, 1m-5m Mint, Fine-Very Fine.....(Photo Ex)	195.95
2917 ★	1948, 2pf-5m Black Ovpts. (9N1-9N20). Cpl. Set, all but 16pf, 20pf & 60pf Mint, Fine-Very Fine.....(Photo Ex)	195.95
2918 ★	1948, 2pf-5m Black Ovpts. (9N1-9N20). Cpl. Set, Fine-Very Fine ..	195.95
2919	1948, 2m Dark Brown Violet, Black Ovpt. (9N18). Used, tiny crease, otherwise Very Fine.....	175.00
2920 ★	1948-49, 2pf-2m Red Ovpts. (9N21-9N34). Fine-Very Fine Set.....(Photo Ex)	707.35
2921	1948, 1m Red Ovpt. (9N33). Used, tiny corner perf. crease, Very Fine Appearance.....	175.00
2922 ★	1949, 12pf-2m U.P.U. (9N35-9N41). Very Fine Set.....	209.00
2923 ★	1949, 12pf-2m U.P.U. (9N35-9N41). Cpl. Set, hinge remnants, Very Fine.....	209.00
2924	1949, 12pf-2m U.P.U. (9N35-9N41). Cpl. Used Set, 60pf natural wrinkle, Fine-Very Fine.....	83.27
2925 ★	1pf-5m Views (9N42-9N60). Cpl. Set, Very Fine.....(Photo Ex)	253.90
2926 ★	1pf-5m Views (9N42-9N60). Cpl. Set, hinge remnants, Very Fine....	253.90
2927 ★	1949, 10pf, 20pf Goethe (9N61, 9N62). Fine-Very Fine.....	120.00
2928 ★	1949, 10pf-30pf Goethe (9N61-9N63). Very Fine Set.....(Photo Ex)	129.00
2929 ★	1949, 10pf-30pf Goethe (9N61-9N63). Very Fine Set.....	129.00
2930 ☒	1949, 20pf-1m Goethe, Surcharges (9N63, 9N66, 9N67). Three 1950 Covers, singles of first & last with additional franking, Block of No. 9N66, Very Fine, Scarce.....	68.50+
2931 ★	1949, 5pf-1m Surcharges (9N64-9N67). Very Fine Set.....	78.75
2932 ★	1949, 5pf-1m Surcharges (9N64-9N67). Very Fine Set.....	78.75
2933 ★	1950-52, 4pf-30pf Commems (9N68, 9N69, 9N80-9N83). All but No. 9N80 Mint, Very Fine Sets.....	82.55
2934 ★	1951-53, 5pf-40pf Bells (9N70-9N79, 9N94-9N98). Cpl. Mint Sets, No. 9N74 single perf. corner crease, otherwise Very Fine.....	124.90
2935 ★	1951-52, 5pf-40pf Bells, Beethoven, Olympic Festival (9N75-9N83). Cpl. Sets, Very Fine.....	73.65
2936 ★	1952-53, 4pf-40pf Inventors (9N84-9N93). Cpl. Mint Set, Very Fine	50.30
2937 ★	1953-54, 4pf-70pf Buildings, Views (9N101, 9N102, 9N108-9N110). 40pf tiny thin speck (cat. \$8.00), otherwise Very Fine Sets.....	76.75
2938 ★	1949, 10pf-30pf Currency Victims (9NB1-9NB3). Cpl. Mint Set, Very Fine.....	157.50
2939 ★	1949, 10pf-30pf Currency Victims (9NB1-9NB3). Cpl. Set, hinge remnants, Very Fine.....	157.50
2940	1949, 10pf-30pf Currency Victims (9NB1-9NB3). Cpl. Used Set, Very Fine.....(Photo Ex)	270.00
2941 ★	1949, 10pf-30pf Currency Victims Souvenir Sheet (9NB3a). Couple tiny natural inclusion specks, Very Fine.....	450.00
2942 ★	1949, 10pf-30pf Currency Victims Souvenir Sheet (9NB3a). Mint, tiny corner crease, otherwise Fine.....	450.00
2943 ★	1950-55, 4pf-30pf Semi-Postals (9NB4-9NB13). Some Mint, No. 9NB5 tear, otherwise Very Fine Sets.....	93.76

2944 ★	Russian Occupation, 1949, 50pf Goethe Souvenir Sheet (10NB1). Mint, Very Fine	80.00
2945 ★	GERMAN DEMOCRATIC REPUBLIC, 1951, 12pf-50pf Chinese Friendship (82-84). Mint Pairs, Very Fine Set	72.00

OFFICES ABROAD

2946 ★	Morocco, 1899, 3pf-50pf "Morocco" Ovpts. (1 var-6 var). Michel Nos. I-VI, Fresh, o.g., Fine-Very Fine Set, Scarce, last with A.P.S. Certificate	(Photo Ex) Michel DM 1,000.00
2947	Morocco, 1905, 6p 25c on 5m Slate & Carmine (32). Light cancel, Fine	(Photo) 135.00
2948 ★	Turkey, 1905, 5pi on 1m Carmine Rose, 15pi on 3m Black Violet (39, 41). Fresh, latter without gum, Fine-Very Fine	75.00
2949 ★	Turkey, 1905, 25pi on 5m Slate & Carmine (42). Fresh, perfs. barely touch at bottom	(Photo) 275.00

END OF SEVENTH SESSION

LOTS ON VIEW

Wednesday, April 13th; Thursday, April 14th; Friday, April 15th; Saturday, April 16th; Monday, April 18th; and on days of Sale until 30 minutes before Sale time.

EIGHTH SESSION

SATURDAY, APRIL 23rd, 1977 — 1:30 P.M.

GREAT BRITAIN

(INCLUDES COVERS USED ABROAD)

2950	∞	1796, folded letter from Wales to Ireland, clear Straight Line Wrexham pmk. ms. "11" with ms. "8" crossed out, "SE 296" receiving pmk. on back, Fine & Very Scarce	E. VIII
2951	★	1840, 1p Black (1). Three Large Margins, clear at left, Fresh, Nearly Full o.g., minor gum toning, Very Fine(Photo)	500.00
2952		1840, 1p Black (1). Ample to Large Margins, light Red Maltese Cross cancel, Very Fine(Photo)	45.00
2953	∞	1840, 1p Black (1). Margins All Around, tied by Bold Black Maltese Cross on 1841 folded cover, Very Fine.....	45.00+
2954	∞	1840, 1p Black (1). Margins All Around, tied by Black Maltese Cancel on 1840 folded cover, Very Fine	45.00+
2955	∞	1840, 1p Black (1). Margins All Around, tied by Red Maltese Crosses on 1840 folded cover, Very Fine	45.00+
2956	∞	1840, 1p Black (1). Large Margins, tied by Bright Red Maltese Cross on 1840 folded cover, Very Fine	45.00+
2957	∞	1840, 1p Black (1). Margins All Around, tied by Red Maltese Cross on 1840 folded cover, small cover nick at bottom, otherwise Very Fine..	45.00+
2958	∞	1840, 1p Black (1). Four Covers, Red & Black Maltese Cross, Large Margins to cut in, Attractive Lot	E. VII
2959		1840, 2p Blue (2). Margins All Around, Black Maltese Cross cancel, Very Fine	125.00
2960	∞	1841, 1p Red Brown (3). Large Margins, Numeral Grid cancel, not tied on Overall Illus. Ocean Penny Post Propaganda Cover, bit soiled & small corner nick B.L., still Handsome, Very Scarce(Photo)	E. VII
2961	∞	1847, 1sh Green (5). Horiz. Pair, Margins Almost All Around, right stamp filing crease, light "466" in grid pmks., not tied on 1852 cover to U.S., Red U.S. Rate markings, cover bleached around edges, Scarce	110.00+
2962		1847, 1sh Pale Green (5a). Horiz. Pair, Margins All Around, Numeral grid cancels, Very Fine	110.00+
2963	★	1848, 10p Red Brown (6). Clear to Large Margins, Fresh, o.g., Very Fine	675.00
2964	★	1848, 10p Red Brown (6). Ample to Large Margins, couple negligible flaws, Very Fine Appearance.....(Photo)	675.00
2965	∞	1854, 6p Red Violet (7). Three Singles, Margins to slightly in, grid cancels, not tied on 1856 folded letter to Canton, China, Hong Kong receiving pmk., Very Scarce(Photo)	165.00+
2966	田	1854, 2p Blue (10). Block, tied by "159" Grids on Large Part of 1856 Registered Folded Cover, Clear "Registered at Glasgow" Rimless Circle, Glasgow & Liverpool backstamps, Fine & Very Scarce (Photo)	E. VII
2967		1855, 2p Blue on Bluish, Perf. 16 (15). Used, Fine	85.00

2968	∞	1855, 2p Blue (17). Two Horiz. Strips of Three , tied by "8" in square grid cancels on 1857 folded cover from Crieff, Scotland to New York, Red curved "Paid" & "5 Cents", cover trifle bleached around edges, otherwise Fine	E.IV
2969	∞	1856, 6p Lilac (27). Horiz. Wing Margin Pair used with Horiz. Strip of Three & single 1p Rose Red (20) on 1862 Folded Cover, Malta to Italy , tied by "MALTA AU 22 62" & "A25" Oval Grid, Red Oval "P-D", Fine & Scarce	E.VI
2970	★	1858, 2p Blue, Plate 12 (29) . Fresh, o.g., tiny thin spot, otherwise Fine	150.00
2971	★	1862, 9p Bistre (40a) . Part o.g., left perfs. trimmed, otherwise Fine	275.00
2972	∞	1865, 4p Vermilion (43) . Tied by "A26" Grid, " Gibraltar MR 9 75 " pmk. on Folded Mourning Cover to Malta , Fine & Scarce(Photo)	E.VI
2973	∞	1865, 4p Vermilion (43) . Two Singles, Distinct Shades, tied by "BO1" Grid, "Alexandria AP 29 71" (Egypt) pmk. on Folded Cover to London, minor filing crease, Fine & Scarce	E.VIII
2974	∞	1865, 4p Vermilion (43) . Wing Margin Single, tied by "C51" Oval Grid, light strike, Red "St-Thomas MY 30 69 Paid" (DWI) , on Folded Cover to Plata, tiny eroded specks, otherwise Fine, Scarce(Photo)	E.VIII
2975	∞	1865, 4p Vermilion (43) . Horiz. Wing Margin Pair, small tear in one, tied by "BO1" Oval Grid, "Alexandria AP 8 71" (Egypt) on Folded Cover to London, small cover tear, Scarce & Attractive	E.VII
2976	∞	1867, 1sh Green (54) . Perfs. in at top, tied by London Duplex pmk. on 1869 folded letter to Rio de Janeiro, with Brazil 200r Green Revenue Stamp on back, tied by ms. cancel, Fine & Very Scarce Cover,.....	E.IV
2977	∞	1867, 2sh Blue (55) . Tied by Numeral Grid on Neat 1870 Folded Cover to Mexico , Red Double Circle "Manchester Paid", Red Oval "PP", Black "5", Fine & Scarce.....(Photo)	E.V
2978	∞	1873, 1sh Green (64) . Horiz. Pair, tied by partly clear " C30 " Oval Grid, " Valpariso " (Chile) pmk. on 1877 Cover to U.S., "Panama" Br. Transit, "New York Due 20 Cents" Duplex, cover least bit aged, otherwise Fine, Very Scarce	E.IX
2979		1878, 10sh Slate (74) . "Glasgow" pmk., faint crease & few nibbed perfs., otherwise Very Fine	300.00
2980		1878, £1 Brown Lilac (75) . Neat cancel, negligible wrinkles & reperfed at top, Very Fine Appearance	450.00
2981		1882, £5 Bright Orange (93) . Bold "Glasgow" pmk., partly reperfed at top, Very Fine Appearance	650.00
2982		1882, £5 Bright Orange (93) . Neat "London" pmk., reperfed at bottom, Very Fine Appearance	650.00
2983		1882, £5 Bright Orange (93) . "Glasgow" pmk., some filled in spots, Very Fine Appearance.....(Photo)	650.00
2984		1882, £5 Bright Orange (93) . Well-Centered, bit smudgy pmk., small corner crease & thin spot, otherwise Very Fine	650.00
2985		1884, 10sh Ultramarine (109) . Horiz. Pair, neat town pmks., Very Fine	135.00
2986	S	1884, £1 Brown Violet, "Specimen" Ovpt. (110S) . Gibbons Ty. 9 Ovpt., Fresh, o.g., Very Fine.....	E.V
2987		1884, £1 Brown Violet (110) . Used, repairs, Very Fine Appearance	225.00
2988		1884, £1 Brown Violet (110) . Used, ironed out creases, reperfed at left, Fine Appearance	225.00
2989		1884, £1 Brown Violet (110) . Used, tiny closed tear, corner perf. added, Fine Looking.....	225.00
2990		1891, £1 Green (124) . Neatly cancelled, Very Fine	135.00
2991		1891, £1 Green (124) . Used, light ironed out vert. crease, otherwise Very Fine	135.00
2992		1891, £1 Green (124) . Used, ironed out diagonal crease, tiny tears at top, Fine Appearance	135.00

2993	1891, £1 Green (124). Used, tiny filled thins, Very Fine Appearance	135.00
2994	1891, £ Green (124). Used, tiny pinholes, Very Fine Appearance ...	135.00
2995	1891, £1 Green (124). Used, repaired, Fine Appearance.....	135.00
2996 ☒	1902, ½p Gray Green (127). Two, tied by neat pmk. on large size 1904 cover with Multicolor Hand-Drawn Caricature of Postman delivering Large Dog to Woman, Very Attractive & Unusual	E.III
2997	1902, 10sh Ultramarine (141). Used, perf. thin speck, Very Fine Appearance.....	75.00
2998	1902, £1 Green (142). Single Oval cancel, tiny closed tear at top, otherwise Very Fine	135.00
2999 ★	1913, 10sh Indigo Blue (175a). Disturbed o.g., faint corner crease & few partly nibbed perfs., otherwise Very Fine	250.00
3000	1913, £1 Green (176). Light cancel, couple barely nibbed perfs., otherwise Very Fine	(Photo) 275.00
3001	1913, £1 Green (176), Used, Deep Shade, faint creases, Very Fine Appearance.....	(Photo) 275.00
3002	1913, £1 Green (176), Used, Deep Shade, couple stains, diagonal crease & strengthened corner perf., otherwise Very Fine	(Photo) 275.00
3003	1913, £1 Green (176). Light cancel, tiny closed tear & corner perf. crease, otherwise Very Fine.....	(Photo) 275.00
3004 ★	1913, ½p, 1p Geo. V, Coils (177, 178). Very Fine Set	125.00
3005	1925, 1p, 1½p Empire Exhibition (203, 204). Used, Very Fine Set	57.50
3006 ★	1929, £1 Postal Congress (209). Very Fine	(Photo) 500.00
3007 ★	1929, £1 Postal Congress (209). Hinge remnant, Very Fine..	(Photo) 500.00
3008 ★	1929, £1 Postal Congress (209). T. Margin Single, small surface scratch, otherwise Very Fine	(Photo) 500.00
3009 ★	1929, £1 Postal Congress (209). Regummed, Fine.....	(Photo) 500.00
3010 ★	1929, £1 Postal Congress (209). Regummed, single filled in perf. nick at top, otherwise Very Fine	(Photo) 500.00
3011	1929, £1 Postal Congress (209). Light cancel, Very Fine.....	(Photo) 275.00
3012	1929, £1 Postal Congress (209). Bit heavily cancelled, Fine	(Photo) 275.00
3013	1929, £1 Postal Congress (209). Used, small repaired tear, Very Fine Appearance.....	275.00
3014	1929, £1 Postal Congress (209). Used, numerous small thin spots, Fine Appearance.....	275.00
3015	1929, £1 Postal Congress (209). Used, small repairs at bottom left, Very Fine Appearance	275.00
3016 ★	1948, £1 Silver Wedding (268). Mint, Very Fine	35.00
3017 ★	1948-51, 2sh6p-£1 Geo. VI (275, 286-289). Mint, Very Fine	64.50
3018 ★	1951, 2sh6p-£1 George VI (286-289). Mint, Very Fine Set.....	50.50
3019 ★	1952-55, ½p-£1 Elizabeth, Castles (292-312). Cpl. Set, £1 few nibbed perfs., otherwise Fine-Very Fine	182.97
3020 ★	1955, 2sh6p-£1 Castles (309-312). Mint, Very Fine	(Photo Ex) 135.00
3021 ★	1955-57, ½p-1sh6p Elizabeth (317-333). Mint, Fine-Very Fine	106.97
3022 ★	1959, ½p-3p Booklet Panes with Graphite Lines (353d-355d, 358d). Mint, in Cpl. Unexploded Booklet, Very Fine.....	210.50
3023 ★	1959, ½p-3p Booklet Panes with Graphite Lines (353d, 354d, 357e, 358d, two). Mint, in Cpl. Unexploded Booklet, Very Fine.....	80.00
3024 ★	1963, 2½p-1sh6p Comms, Phosphor Lines (390p, 391p, 395p-401p). Mint, Fine-Very Fine.....	98.00
3025 ★	1914-30, ½p-2sh6p Postage Dues (J1-J17). Cpl. Sets, all but 5p in second set without gum, Fine-Very Fine.....	107.80
3026 ★	1936-37, ½p-2sh6p Postage Dues (J18-J25). Fine-Very Fine Set.....	75.00
3027 ★	1938-55, ½p-2sh6p Postage Dues (J26-J44). Nearly All Mint, Fine-Very Fine Sets.....	112.55
3028 ★	1955-57 ½p-5sh Postage Dues (J45-J54). Mint, Fine-Very Fine Set	99.50

3029	Offices in Morocco, 1907 5c-12p Surcharges (34-39, 41-45). Cpl. Set as Issued in 1907, on piece, tied by "British Post Office Tangier" pmks., Very Fine, Scarce	74.02+
3030 ☒	Offices in Turkey, 1885, 40pa on 2½p Lilac (1). Tied by "S." in Oval Grid, "British • Post • Office Constantinople S Ju 19 86" pmk. on Cover to U.S., slight soiling, otherwise Very Fine	E.IV
3031 ★	Jersey, 1969, ½p-£1 First Issue (7-21). Cpl. Set, 1sh-£1 Mint, Very Fine	97.85

GREECE

3032 ★	1862-67, 10L Yellow Orange on Bluish (19). Ample to Large Margins, Fresh, Virtually Full o.g., Rich Color, Very Fine, signed "Bloch" -	(Photo)	110.00
3033 ★	1862-80, 1L-40L Hermes (21a, 33, 43a). Ample to Huge Margins, Fresh, Virtually Full o.g., 40L with 6mm closed tear in frame line, otherwise Very Fine		162.00
3034 ★	1862-67, 80L Rose on Pale Rose (22a). Large to clear Margins, Fresh, Virtually Full o.g., Fine, signed "Bloch"		60.00
3035 ★	1870, 20L Light Blue on Bluish (31). Three Large Margins, Ample at left, Fresh, Virtually Full o.g., Rich Color, Fine & Rare, signed "Bloch"	(Photo)	1,050.00
3036 ★	1870-71, 5L Green on Greenish (34). Large Margins to slightly in, Fresh, Virtually Full o.g., Rich Color, signed "Bloch"	(Photo)	210.00
3037 ☒	1872, 5L Green on Greenish, 40L Brown on Blue (39, 42). Pair & single of first, large margins to slightly in, tied on 1875 Folded Letter to Trieste, small cover corner fault, slightly brittle, otherwise Fine, Scarce	E.III	
3038 ★	1927-34, 1d-8d Gen. Fabvier, Athens Stadium (335-337, 381). Cpl. Sets, No. 381 minute thin speck & tiny translucent spot, otherwise Fine-Very Fine		79.50
3039 ★	1933, 100d Brown & Dull Green (380). Well-Centered, small thin spot, Very Fine Appearance.....	(Photo)	325.00
3040 ★	1933, 50L-50d Air Post (C8-C14). Very Fine Set		74.55
3041 ★	HAITI, 1949, 20c-1.75g Sanatorium (CB3-CB8). Fine-Very Fine Set		90.00
3042 ☒	HELIGOLAND, 1875, 10pf Blue Green & Red (17). Vertical Strip of Four, used with 5pf Dark Rose & Dark Green (16), tied by "Heligoland Au 3 1880" pmks. on cover, couple small cover tears, one 10pf light filing crease, otherwise Very Fine		E.VII
3043 ★	HONDURAS, 1925, 1p Yellow Green, Black Ovpt. (C9). Rounded corner, otherwise Fine, Rare, Sanabria & Kessler handstamp guarantees	(Photo)	950.00
3044 ★	—————, 1925, 25c on 5c Light Blue, Blue Surcharge (C11). Small thin, Very Fine Appearance, Sanabria handstamp guarantee.....		200.00
3045 ★	—————, 1951-56, 1c-5L U.P.U., U.N. (C181-C186, C241-C249). Mint, Fine-Very Fine Sets		77.35
3046 ☒	HONG KONG, 1863-77, 6c, 16c, 48c Victoria (12 two, 16, 21). Two Scarce Combination Covers, first 6c & 48c, 1865 Use to U.S., other 1877 6c & 16c to U.S., Variety of Transits, 48c few nibbed perfs., otherwise Fine Lot		E.VI
3047 ★	ICELAND, 1940 20a-2k N.Y. World's Fair, Overprints (232-235). Cpl. Set, Fine-Very Fine		86.00
3048 ★	—————, 1930, 15a-2k, Parliament Millenary, Zeppelin, Air Post (C4-C11). Cpl. Sets, first set hinge remnants, Fine-Very Fine ..		141.00
3049 ☒	INDIA, 1854, ½a Blue (2). Margins All Around, tied by "164" in diamond grid on tiny cover to Calcutta, Red G.P.O. 2nd Delivery pmk. on back, Very Fine		E.IV

3050 ★	IRAN, 1953, 50d-200r Sports, Plane over Mosque, Oil Discovery (978-982, C68-C82). Cpl. Sets, Nos. 978-982 hinge remnants, Nos. C79-C82 Mint, Very Fine	111.31
3051 ★	IRELAND, 1922, 2sh6p-10sh Seahorses, Overprinted (12-14). No. 12 partly nibbed perf. (cat. \$20.00), otherwise Very Fine Set	125.00
3052 ★	—————, 1922, 10sh Overprint (14). Very Fine(Photo)	80.00
3053 ★	—————, 1922, 5sh, 10sh Overprints (57, 58). Very Fine	85.00
3054 ★	—————, 1937, 2sh6p-10sh St. Patrick (96-98). Offset on back of 2sh6p, Fine-Very Fine Set	62.50
3055 ☒	ISLE OF MAN, 1816, Folded letter to London, with S.L. "(Is)le of Man" pmk., ms. "Post Paid" & "4/" & brown Tombstone pmk., Fine & Scarce.....	E.IV

ISRAEL

3056 ★田	1948, 3m-50m First Coins (1-6). Blocks, Mounted in Souvenir Booklet from the IMABA Philatelic Exposition, Basle, Switzerland, 1948, Very Fine & Scarce	51.40+
3057 ★	1948, 3m-1000m First Coins (1-9). Cpl. Mint Set, Very Fine(Photo Ex)	657.85
3058 ★	1948, 3m-1000m First Coins (1-9). Cpl. Mint Set, Very Fine(Photo Ex)	657.85
3059 ★	1948, 3m-10m First Coins, Rouletted (1a, 2b, 3b). Slight gum toning specks, barely noticeable on 10m, otherwise Fine Set, Scarce(Photo Ex)	300.00
3060 ★	1948, 5m-20m First Coin Booklet Panes (2a four, 3a three, 4a two, 5a). Mint in three diff. cpl. unexploded Booklets, also incl. 1a, 2b, 3b Mint Singles, Very Fine Lot	191.00
3061 ★	1948, 250m-1,000m First Coins (7-9). Trivial toning specks, 250m perf. added, 500m margin surface scuff, 1,000m tiny thins, Scarce(Photo Ex)	645.00
3062 ★	1948, 3m-65m New Year 5709 (10-14). Mint Tête Bêche Gutter Pairs, Very Fine Set	E.VI
3063 ★	1949, 20m Flag (15). Mint Tab, Very Fine	80.00
3064 ★	1949, 10m TABUL Souvenir Sheet (16). Mint, Very Fine	150.00
3065 ★	1949, 10m TABUL Souvenir Sheet (16). Mint, Very Fine	150.00
3066	1949, 10m TABUL Souvenir Sheets (16). Used & Unused, unused large part disturbed o.g., minor soiling & small faults; used just barely reduced at top	195.00
3067 ★	1949, 3p-50p Second Coins (17-22). Mint Tabs, 10p & 30p tiny natural paper inclusion specks, Very Fine Set.....	100.00
3068 ★	1949, 5p-30p Second Coins (18-21). Mint Tête Bêche Gutter Pairs, Very Fine.....	100.00
3069 ★	1949, 5p-30p Second Coins (18-21). Four Diff. Cpl. Unexploded Booklets, Very Fine	E.VI
3070 ★田	1950, 100p Hebrew University (23). Mint Tab Block, Very Fine....	56.50
3071 ★	1949, 250p Jerusalem Road (24). Mint Tab, Very Fine.....	57.50
3072 ★田	1950, 40p, 80p U.P.U. (31, 32). Mint Tête Bêche Block, Very Fine	70.00
3073 ★田	1950, 40p, 80p U.P.U. (31, 32). Mint Corner Tab Blocks, Very Fine Set	327.00
3074 ★田	1950, 40p, 80p, U.P.U. (31, 31a, 32, 32a, 32b). Mint, Cpl. unexploded Booklet, Tête Bêche Block, Gutter Blocks. Very Fine Sets	E.VIII
3075 ★	1950, 5p, 15p New Year 5711 (35, 36). Mint Tabs, Very Fine Set ..	75.00
3076 ★田	1950, 5p, 15p New Year 5711 (35, 36). Mint Corner Tab Blocks, Very Fine Set.....	135.00
3077 ★	1950, 80p Third Maccabiah Games (37). Mint Tab, Very Fine	75.00

3078 ★	1950, 80p Maccabiah Games (37). Mint Tab, Fine.....	75.00
3079 ★田	1951, 40p Tel Aviv Anniversary (44). Mint Tab Block, single "wild" perf. in left tab, Very Fine	67.00
3080 ★田	1951-52, 15p-220p Commems (45, 51-54, 62-64, 66-72). Mint Tab Blocks, Very Fine.....	216.14
3081 ★	1951, 15p, 40p Third Anniversary (46, 47). Mint Tabs, Very Fine Set..	70.00
3082 ★田	1951, 15p, 40p Third Anniversary (46, 47). Mint Tab Blocks, Very Fine Set	144.50
3083 ★	1951, 15p-80p National Fund (48-50). Mint Tabs, Very Fine Set	125.00
3084 ★田	1952-53, 20p-220p Commems (65, 73-79). Mint Tab Blocks, Very Fine Sets.....	109.70
3085 ★	1963, 12a Newspaper Centennial (241a). Cpl. Mint Sheet of Sixteen, Very Fine	50.00
3086 ★	1950, 5p-250p First Air Post (C1-C6). 5p-100p Tabs; 250p Short Tab, Very Fine Set.....	E.VIII
3087 ★田	1950, 5p-250p First Air Post (C1-C6). Mint Tab Blocks, Very Fine Set, (Photo Ex)	498.20
3088 ★	1950, 250p Dark Gray Blue, Imperforate (C6 var). Vert. Pair, without gum, Very Fine & Scarce, Unpriced, (Photo)	—
3089 ★田	1952-56, 10p-3000p Air Post (C7-C15, C17). Mint Tab Blocks, Very Fine	74.90
3090 ★	1953-56, 10p-3000p Air Post (C9-C17). Tab Singles, Cpl. Set, Very Fine, (Photo Ex)	132.50
3091 ★	1953, 1000p Deep Blue Green (C16). Mint Tab, Very Fine	125.00
3092 ★	1948, 3m-50m First Dues (J1-J5). Very Fine Mint Set....(Photo Ex)	161.00
3093 ★	1948, 3m-50m Postage Dues (J1-J5). Very Fine Mint Set.....	161.00
3094 ★	1948, 3m-50m First Postage Dues (J1-J5). Very Fine Set.....	161.00
3095 ★	1948, 3m-50m Postage Dues (J1-J5). Cpl. Set, most trifle disturbed o.g., 3m small thin, 5m perfs. just touch, others Very Fine	161.00
3096 ★田	1951, 5p-40p Officials (O1-O4). Mint Tab Blocks, 30p pre-printing paper fold in selvedge; 40p, light crease in selvedge, Fine-Very Fine Set	51.60

ITALIAN STAMPLESS COVERS

3097 ☒	Italy Under Napoleonic Rule, Modena, 1797-1803, Ten folded letters from various Civil Authorities, each with Fancy "MOD" pmk. in Blue, Black or Red, Fine-Very Fine Lot	E.V
3098 ☒	Italy Under Napoleonic Rule, Modena Dukedom, 1806-12, Four Official folded letters, Each with Printed "Regno d' Italia" letterhead, handstamps of "Vice Prefettura di Mirandola" & three "Prefettura del Panaro" (two diff. types), Fine-Very Fine	E.V
3099 ☒	Lombardy-Venetia, 1815-65, Collection of 66 folded letters, Wide Range of pmks., Virtually All Diff., Excellent Variety of other markings, Fine-Very Fine Lot (also incl. copy of 1941 Banci catalog)	E.VII
3100 ☒	Modena Dukedom, 1831-47, Seven folded letters or Documents from Military & Civil Authorities, All Diff. pmks., Fine-Very Fine, Scarce Lot.....	E.IV
3101 ☒	Naples, 1854, folded cover to Livorno with large Blue Handstamp of Steamship in Double Oval, Livorno to Naples Line, Attractive & Scarce	E.IV
3102 ☒	Roman States, 1829-58, Seven Printed letters or Documents relating to Quarantines, Vaccinations & Sanitary Regulations, Five with various Ornate pmks., Fine-Very Fine, Interesting Lot	E.V
3103 ☒	Roman States Stampless Covers, 1820's-1860's, Collection of 40 folded covers, Virtually All Diff. Towns or Types of pmk., Excellent Range of Rate & Receiving Markings, Fine-Very Fine Lot	E.VI
3104 ☒	Sardinia, Two Sicilies, 1858-63, 25 Stamps on 18 covers & two fronts (Sardinia Nos. 10-13, Two Sicilies Nos. 2, 3), Wide Range of pmks. & Rates, Mostly Fine-Very Fine.....	E.VI

3105	⊗	Siege of Venice by the Austrians, 1848-49, Nine folded covers from Military Hospitals, Various Ornate pmks. incl. "Protomedico Militare", "Direzziione dell'ospitale Militare S. Chiara", etc., Fine-Very Fine Lot	E.IV
3106	⊗	Siege of Venice by the Austrians, 1848-49, 16 folded covers with Military & Provisional Government pmks., incl. "Intendenza Generale dell'Armata Veneta", "Commissariato Di Guerra", etc., Mostly Clear Strikes, Fine-Very Fine, Scarce Group	E.VIII
3107	⊗	Trieste, 1827, 1842, Two folded letters handstamped Latin Disinfection Seals, "Sigillum Sanitatis", Fine & Very Scarce	E.VI
3108	⊗	Trieste, 1836-59, Four folded letters with handstamped Disinfection Seals, incl. two "Netto di Fuora et Di Dentro" with "Neto" & "Netto" spellings, Fine & Very Scarce	E.VIII
3109	⊗	Two Sicilies, Naples, 1813-72, 60 folded letters or folded covers, Wide Range of Postal Markings from Cities, Towns & Villages, Official pmks., etc., Fine-Very Fine, Excellent Lot	E.VI

ITALIAN STATES

3110		Parma, 1852-58, 10c-40c Crown & Fleur-de-lis (2, 4, 11). Four Margins on 15c, 40c, three margins to barely haved on 10c, Neat cancels, Fine-Very Fine	240.00
3111	⊗	_____, Naples, 1853, 2g Pale Lake (3). Margins All Around, tied on 1861 local cover, Very Fine, Handsome	E.III
3112	⊗	1858, 20g Rose Lake (6). Large Margins to touched, corner repaired, used with 1g(2) & 5g(4) on 1858 Cover to England, tied by Boxed "Annullato", Red Boxed "PD" & Red "London Paid", ms. "pre paid by stamps" at T.L., trifle worn yet Fine for this, Very Scarce	E.III
3113	★	Romagna, 1859, 6b Black on Yellow Green (7). Large Even Margins, Fresh, Virtually Full o.g., minute tear & tiny thin speck in bottom margin, otherwise Very Fine, signed "Bloch"	110.00
3114		Tuscany, 1851, 1s Ochre (2). Margins to slightly in, neat diamonds in grid cancel, Fine	400.00
3115	★	_____, 1860, 5c Olive Green (18c). Three Margins to slightly in, Fresh, part o.g., natural minute paper break, Fine, Scarce(Photo)	1,100.00
3116		Two Sicilies, 1858, ½g-50g Arms (1-7). Margins to slightly in, neat boxed cancels, 2g unused, 1g, 2g toned, 20g small thin spot, otherwise Very Good-Fine Set	1,479.00
3117		_____, 1859, ½g Orange (10). Four Even Margins, neat frame cancel, Very Fine	(Photo) 375.00
3118		_____, 1859, 1g-20g Ferdinand II (12-14, 16, 17). Each with neat frame cancel, 1g & 2g Margins to slightly in, 5g Four Margins, signed Diena, 10g & 20g faulty, otherwise Very Good-Very Fine Lot.	525.00

ITALY

3119	★	1863, 5c-60c Emmanuel II (26, 27, 30-32). Fresh, 5c couple short perms., 10c pulled perf., 30c & 40c each with single partly nibbed perf., otherwise Fine-Very Fine Lot	1,192.00
3120	★	1949, 5L-50L Commems (514-517, 519-522). Fine-Very Fine	99.75
3121	★	1950-51, 5L-55L Commems (533-536, 544-546, 568, 569). Cpl. Sets, Nos. 535, 536 Mint, Very Fine	101.75
3122	★	1950, 20L, 55L Radio Conference (538, 539). Very Fine Set	86.00
3123	★	1950, 20L, 55L Radio Conference (538, 539). Very Fine Set	86.00
3124	★	1950, 50c-200L Workers (549-567). Cpl. Set, Very Fine	73.30
3125	★	1950, 50c-200L Occupations (549-567). Cpl. Set, incl. No. 566b, Fine-Very Fine	76.80

3126 ★	1953-54, 5L-80L "Italia" (626-633). Cpl. Set, Very Fine.....	65.81
3127 ★	1914-22, 5c-20L Parcel Post (Q7-Q19). Cpl. Set, hinge remnants, Fine-Very Fine	152.70
3128 ☒	JAMAICA, 1860, 6p Lilac (5). "AO6" Grid pmk. on 1861 cover to England, nick at top of cover, otherwise Fine, Scarce	E.IV
3129	JAPAN, 1875, 10s Ultramarine (45). Tied by Grid on Large Part of 1876 Folded Letter to France, Red Double Circle "Yokohama Paid all", Magenta "San Francisco Cal.", Red "5 Cents", Red French Transit, Fine & Scarce	E.III
3130 ★	JUGOSLAVIA, 1951, 50d World Parachute Championship (C49). Mint, tiny stain in bottom margin, otherwise Very Fine.....	55.00
3131	KIAUCHAU, 1900, 1m-5m Yachts (19-22). 2m disturbed o.g., 1m regummed, Fine-Very Fine	280.00
3132	_____, 1905, 20c Lake & Block, \$½ Carmine (27, 29). Two of latter, tied on small piece by "Tsingtau Kiautshou" pmks., one of latter, couple partly nibbed perms., otherwise Fine	117.50
3133	_____, 1905, \$1½ Black Violet (41). Used, small thin, Very Fine Appearance	135.00
3134 ☒	KOREA, 1900, 2ch Blue (20). Neatly tied by 1900 pmk. on small native cover, Fresh & Fine	E.III
3135 ★	_____, 1951-52, 500wn Flags (132-173). Cpl. Mint Set, Very Fine	108.50
3136 ★	LIBERIA, 1885, 16c Yellow, Imperforate (30a). Huge Margins Top Right, Large at left, in at bottom, light crease, tied by "Monrovia X Liberia X Jul 2 1892" pmk. on large size cover with "General Post Office Liberia" Imprint, Fine Cover, Very Scarce	E.III
3137 ★	LIECHTENSTEIN, 1930, 3rp-2fr Views (94-107). Cpl. Set, Regummed, 25rp & 1.20fr tiny faults, 50rp single pulled perf., otherwise Fine-Very Fine	247.20
3138 ★	_____, 1955, 2fr, 3fr Prince Joseph II, Princess Georgina (287, 288). Cpl. Set, Mint, Very Fine	48.00
3139 ☒	MADAGASCAR, 1891, 25c Brown on Buff (11). Horiz. Pair, Margins All Around incl. Virtually Complete Dividing Lines, tied by neat "Tamatave Madagascar 22 Oct 91" pmks. on Registered cover to Paris, tiny cover nick at top, otherwise Very Fine	E.IV
3140 ☒	MALTA, 1863, ½p Yellow Buff (3c). Two covers, 1874 & 1881 Usages to Valleta, tied by "A25" Grid pmks., Fine & Scarce Lot	E.V
3141 ★	MARIANA ISLANDS, 1901, 5m Slate & Carmine (29). Well-Centered, tiny oil stain speck shows on face, otherwise Very Fine	125.00
3142 ★	MAURITANIA, 1906-07, 1c-5fr First Issue (1-17). Cpl. Set, hinge remnants, Fine-Very Fine	105.72
3143 ☒	MONGOLIA, 1926, 20c Yellow Brown, Ovpt. (20). Corner off, used with 5c Plum, Without Ovpt. (18 var), both tied by boxed pmks. on Native cover with Large Red "Chop" marks; also China 20c Blue, Postage Due (J57) , neatly tied on the cover, Fine & Extremely Scarce..	E.VI
3144 ☒	NATAL, 1860, 3p Blue (9). Perfs. in at bottom, tied by light grid, Red D'Urban pmk. on 1860 cover to England, rimless "Cape Packet Devonport" pmk. & large "6", cover somewhat soiled, Scarce	E.IV

NETHERLANDS

3145	1852, 5c-15c First Issue (1-3). Each with Margins All Around, 5c & 10c with neat boxed "FRANCO" cancel, 15c neat pmk., couple natural paper bends, Fine Set.....	212.50
3146	1852, 15c Orange (3). Large Margins, neat cancel, couple faint tiny corner creases, Very Fine Appearance.....	150.00

3147	☒	1852, 15c Orange (3). Horiz. Pair , Ample to Large Margins Three Sides, clear to barely in at top, tied by Amsterdam pmk. on 1859 folded letter to France, Usual transits, Very Scarce Cover(Photo)	300.00+
3148	☒	1864, 5c Blue, 10c Orange (4, 6) . Small defects, tied by Boxed "Franco" cancels on 1867 forwarded cover to France, wide range of transits, cover bit worn, Scarce	E.IV
3149	★	1867, 5c Ultramarine, 10c Lake (7, 8) . No. 8 ms. on back, one pulled perf., otherwise Very Good-Fine	195.00
3150	★	1867, 15c Orange Brown (9) . Couple partly nibbed perfs., some perfs. slightly in at right, typical centering.....(Photo)	425.00
3151	★	1867, 20c Dark Green (10) . One partly nibbed perf., perfs. slightly in at right.....(Photo)	375.00
3152	★	1867, 25c Dark Violet (11) . Perfs. slightly in at bottom & right, Very Scarce	850.00
3153	★	1872, 50c Bistre (31) . Fresh & Fine	500.00
3154	★	1947-48, 5c-60c Wilhelmina (286-300) . Fine-Very Fine Set	79.03
3155	★	1949-51, 6c-75c Juliana (307, 308, 312-315, 318, 326, 327) . Mint, Fine-Very Fine	121.06
3156	★	1949, 2½g Black Brown (320) . Mint, small natural gum skip, Very Fine	125.00
3157	★	1951, 15g, 25g, Seagulls (C13, C14) . Cpl. Set, 15g some offset on gum & tiny pinpoint gum thin speck, 25g gum least bit disturbed, Very Fine Appearance.....(Photo)	350.00
3158	★	1918, 1½c Deep Blue, Ovpt. (O8) . Mint, Fine, Signed	125.00
3159	☒	NEVIS, 1876, 4p Orange (15) . Tied by "AO9" in oval grid, matching "Nevis Mr 11 81" pmk. on cover to New York, small cover tear at B., otherwise Fine, Very Scarce	E.V
3160	★	NEWFOUNDLAND, 1861-62, 1p-1sh Heraldics (15A, 17, 18, 20-23) . Fresh o.g., hinge remnants, 2p two margins just clear or barely touching, 1p Four Margins & Fine, others Very Fine.....	188.50
3161	★	_____, 1861, 6p Heraldic (20) . Cpl. Sheet of 20, Stamps Mint, couple minor toning specks, otherwise Very Fine.....	120.00+
3162	★	_____, 1876-79, 1c-5c Pictorials, Rouletted (37, 38, 40) . Large part o.g., hinge remnants, Very Fine	90.00
3163	★	_____, 1933, \$4.50 Balbo Flight (C18) . Hinge remnant, Very Fine	300.00
3164	☒	NEW SOUTH WALES, 1855, 6p Gray (29) . Ample to Large Margins, just tied by "49" in Dots, N.S.W. pmk., on 1859 cover to England, some soiling, otherwise Fine, Very Scarce.....	E.IV
3165	★	NORWAY, 1925-30, 2 ö-30ö Amundsen's Flight, North Cape (104-110, B1-B3) . Cpl. Sets, No. 108 light crease, Nos. B1 & B3 disturbed o.g., otherwise Fine-Very Fine.....	99.50
3166	★	_____, 1922-23, 100ö, 200ö Postage Dues (J11, J12) . Fine-Very Fine	77.50
3167	☒	_____, 1899, 2 ö Brown Yellow, "Trondhjems" Local Post , on Neat Fresh Cover tied by Blue Rimless "Trondhjems 3 Jul 99 By-Post" pmk., Fine & Scarce.....	E.IV
3168	★	OBOCK, 1892, 5fr on 1fr Bronze Green (31) . Fresh, o.g., top left corner rounded, otherwise Very Fine, also incl. Somali Coast, 5c Green & Red, without Bar (1A), Well-Centered, light Blue Dots cancel, small thins, Very Fine Appearance; Both signed "Bloch".....	475.00

COVERS USED "VIA PANAMA"

3169	☒	A Panama Au 17 79 , Clear Transit pmk. on cover from Chile to U.S. , with G.B. 6p Gray (62) , wing margin at right, tied by "C30" in oval grid, matching "Valparaiso Jy 22 79" pmk., also "New York Due 5 Cents" & U.S. 5c Brown, Special Delivery (J4) , "NY" in oval precancel; Very Fine & Very Scarce Cover.....(Photo)	E.IX
------	---	---------------------------------------------------------------------------------------------------------------------------------------------------------------------------------------------------------------------------------------------------------------------------------------------------------------------------------------------------------	-------------

- 3170 ☒ **“Romaine via Panama”**, ms. endorsement on 1892 Registered cover from **Chile to Falcu, Romania**, Chile 1883-86 5c Ultramarine, 10c Orange & 20c Gray (28, 29, 31), tied by “Antofagasta Chile” pmks., Blue Romanian Transits on back; couple small cover tears, otherwise Fine, Rare **E.VI**
- 3171 ☒ **Transito•Panama•25 Mar 1889**, clear pmk. on cover from Colombia to Colchester, England; Colombia 1881-86 1c Green, 2c Vermilion, 5c Blue (104, 129three, 130), tied by Purple Cali, Colombia pmks., “Foreign NY Transit A” on back, couple minor cover tears, Scarce..... **(Photo) E.IV**
- 3172 ☒ **Transito•Panama•25 Jun 1890**, Bold pmk., “12” in Oval of bars cancel on **El Salvador 1890 10c Red Orange Entire** to Paris, France, “Foreign NY Transit E Jul 3 90” pmk. on back, Very Fine, Scarce.. **E.III**
- 3173 ☒ **“Voie d’Angleterre & Panama”**, **“Via Panama”**, ms. endorsements on two folded covers from France to Arequipa; former 1864, 40c Orange & 80c Rose (27, 28), light creases, London & Panama transits; latter 1869, 20c Blue (faulty) & 80c Rose (26, 28), London & Panama transits (diff. types than other cover); Very Attractive **E.IV**
- 3174 ☒ **Via Southampton et Panama**, Bold two-line handstamp on 1870 folded letter to **Guatemala**, 40c Orange & Horiz. Pair 80c Rose (35, 36), tied by Stars of Dots, Red Boxed “P.P.”, Brownish Red London Transit & “2”; Very Handsome & Scarce Cover **E.V**
- 3175 ☒ **Panama Ap 24 1864**, clear double circle British transit on folded cover from Scotland to Lima, Peru, two G.B. 1sh Green (42), tiny flaws, tied by “114” in bars, Dundee pmks., London & Lima pmks. on back, Attractive Cover **E.VI**
- 3176 ☒ **Panama No 24 1864**, Bold British Transit pmk. on 1864 folded letter from England to **Arequipa, Peru**; two G.B. 1862 1sh Green (42), tied by Liverpool grids, ms. “via Southampton”, Fine **(Photo) E.VI**
- 3177 ☒ **“Pr. W.I. Str. fr. Southampton”**, (West Indies Steamer), neat ms. endorsement on 1870 folded cover from England to Arequipa, Peru; G.B. 1867 6p Bright Violet, 1sh Green (51, 54), tied by Liverpool grids, “Fredk Huth & Co Liverpool Prepaid” in oval, Red “Paid D” in oval, Fine **(Photo) E.VII**
- 3178 ☒ **“Voie de Panama pour Southampton”**, ms. endorsement on 1864 folded letter from Lima, Peru to Bordeaux, France, Fine Range of Transits, incl. “Panama”, Red “London”, Boxed “GB 2F87³/₁₀c”, etc.; Very Fine **E.III**
- 3179 ☒ **Via Panama**, Two covers from Spain to Central America, former Vertical Pair 1864 2r Deep Blue (66), tied by “1” in grid on slightly defective 1864 cover to Guayaquil, Equador, Madrid pmk., London & Panama Transits; latter Horiz. Pair 1876 10c Blue, 1p Ultramarine (223, 228a), tied by grid of dots, on 1876 folded cover to Guatemala, Red London Transit & Red “4”, ms. “West India Mail via Panama”; Scarce Covers..... **E.IV**
- 3180 ☒ **PAPUA & NEW GUINEA, 1908, 2p Violet, 2½p Ultramarine Perf. 12½ (29, 37a)**. Two of latter, all tied by “Port Moresby” pmks. on 1910 Registered cover to U.S., Very Fine & Scarce..... **E.IV**
- 3181 ☒ _____, **1908, 1sh Orange, “Rift in Clouds” Variety (33 var)**. Tied by “Port Moresby” pmk. on 1909 Registered cover to U.S., Very Fine **E.IV**
- 3182 ☒ _____, **1907-10, ½p-4p Lakatoi (34b, 35a, 37a, 38)**. Neat “Port Moresby” pmks., all tied (except 2c) on 1910 Registered cover to U.S., Very Fine **E.V**
- 3183 ☒ _____, **1910, 1sh Orange (40). Horiz. Pair**, Neatly tied by “Port Moresby” pmks. on 1910 Registered cover to U.S., Very Fine **E.V**

3184	☒	PENRHYN ISLANDS, 1902, ½p-2½p Ovpts. (1, 2, 8). Two of each, one 1p s.e. at left, all tied by "Penrhyn Island" pmks. on 1902 cover to U.S., Fine & Very Scarce(Photo)	E.VI
3185	☒	_____, 1902-15, ½p-2½p Ovpts. (8, 10, 14). Tied by bit heavily struck "Penrhyn Island N.Z." pmks. on 1915 Registered cover to U.S., Fine & Very Scarce.....	E.V
3186	☒	_____, 1914, "Ono Pene." on 6p Carmine Rose (15). Horiz. Pair, perfs. just in on right stamp, tied by "Penrhyn Island N.Z." pmks. on 1915 Registered cover to U.S., Very Fine Cover, Very Scarce.....	E.VI

POLAND

(See Russia for "Russia Used in Poland")

3187	☒	Biala, Kalisz, Klodawa, Tarnograd, Mostly Clear pmks., First Bilingual, last two Red Straight Line pmks., on folded covers (last is front only), Fine Lot	E.VI
3188	☒	Dabrowa, Krasnystaw, Kroszniewice, Warszawa, Mostly Clear pmks. on folded covers, last to France with "C.R.P.E." & "Franco Poln Preuss GR2", also incl. 1874 10k Brown Entire, reduced at left; Fine Lot	E.VI
3189	☒	Hrubieszow, Clear partly-rimmed circle, ms. date on Partly Printed 1833 folded letter, Fine & Scarce.....	E.V
3190	☒	Korczyn Nowe Miasto, Clear Red Circle pmk., ms. date, on fresh folded cover, Fine, ex-Adler	E.V
3191	☒	Nowo Aleksandria, Red Boxed Bilingual pmk. on folded cover, Fine	E.IV
3192	☒	Radziejew, Red Boxed Bilingual pmk. on fresh folded cover, Fine.....(Photo)	E.IV
3193	☒	Radzyn, Seyny, Tomaszow, Clear Boxed Straight Line pmks. on folded covers (last is front only), Fine-Very Fine	E.VI
3194	☒	Sieradz, Warszawa, Mostly Clear Red pmks. on Two folded covers, latter with Boxed "Interes Rzadowy" Bilingual pmk., Fine	E.III
3195	★	1860, 10k Blue & Rose (1). Fresh, o.g., Very Fine, signed "Bojanowicz"	350.00
3196	★	1860, 10k Dark Blue & Rose (1b). Small Part o.g., closed tear, otherwise Fine, ex-Faberge, signed "Bojanowicz"	450.00
3197		1860, 10k Blue & Rose, Left Frame & Figures of Value Missing (1 var). Light Numeral in Target cancel, Fine & Unusual	140.00+
3198		1860, 10k Blue & Rose, Added Blue Frame for Inner Oval (1c). Tied on piece by "1" in Target, Fine & Scarce, signed "Bojanowicz".....(Photo)	250.00
3199		1860, 10k Blue & Rose (1). Neat "1" in Target cancel, tiny thin spot, Fine Appearance	140.00
3200		1860, 10k Blue & Rose, Before Retouch (1 var). Neat "1" in Target cancel, tiny repair, Fine Appearance, signed "Bojanowicz"	140.00+
3201	☒	1919, 15h Brown, 50h Indigo, Zywiec Privately Perforated (66 var, 69 var). Two of former (tiny margin tear in one), All tied by Purple "Zywiec" pmks. on Registered cover, Fine.....	E.III
3202		1921, 25m Black & Orange, First Semi-Official Air Post, Horizontal Pair Imperf. Between (Sanabria S1 var). Tied by Poznan pmks. on small piece, Very Fine	E.VII
3203		Field Post in Russia, 1941, 50k Brown, Unused Single & Used Tête-Bêche Pair, Very Fine, signed "Bojanowicz"	E.VII

- 3204 ☒ **Przedbórz, 1917, 4gr Dark Blue, Type 6 (Michel 2 var).** Tied by "Przedbórz Kreis Konsk" pmk. on cover with Horiz. Pair 7½pf Orange, "Gen.-Gouv. Warschau" Ovpts. (Scott N9), tied by Warsaw pmks., cover trifle reduced at left, otherwise Very Fine, signed "Bojanowicz"(Photo) **E.VII**
- 3205 ☒ **Przedbórz, 1918, 2gr Olive & Light Olive (Michel 3).** Tied by Przedbórz pmk. on cover with Austria Military Stamp, 3h Olive Gray (M51), tied by Bold pmk., Very Fine, signed "Bojanowicz" **E.V**
- 3206 ☒ **Warsaw, 1915, 6gr on 5gr Blackish Blue & Greenish, Violet Ovpt. Inverted (Michel 3b var).** Neatly tied by "K.O.m.W. Poczta Miejska" Pictorial pmk. on cover with Horiz. Pair 5pf Green Occupation Ovpt. (Scott N2), tied by Warsaw pmks., Very Fine, Very Scarce, signed "Bojanowicz"(Photo) **E.VIII**
- 3207 ☒ **Warsaw, 1915, 6gr on 5gr Blackish Blue & Greenish, Black Ovpt. (Michel 3c).** Tied by "K.O.m.W. Poczta Miejska" Pictorial pmk. on cover to Warsaw with Germany 10pf Carmine (68), tied by "Bromberg 27.9.15" pmk., Very Fine, Very Scarce, signed "Bojanowicz" **E.VIII**
- 3208 ☒ **Warsaw, 1915, 6gr on 5gr Blackish Blue & Greenish, Black Ovpt. (Michel 3c).** Neatly tied by Pictorial pmk. on cover with Horiz. Pair 5pf Green Occupation Ovpt. (Scott N2), tied by Warsaw pmks., Very Fine, Scarce, signed "Bojanowicz" **E.VIII**
- 3209 ☒ **Warsaw, 1915, 6gr on 5gr Blackish Blue & Brownish, Black Ovpt. Double, One Inverted (Michel 3c var).** Tied by Pictorial pmk. on small neat cover with 5pf Green Occupation Ovpt. (Scott N2), Warsaw pmk., Very Fine & Rare, Only Recorded Example on Cover, signed "Bojanowicz"(Photo) **E.XI**
- 3210 ☒ **Warsaw, 1915, 6gr on 5gr Blackish Blue & Greenish, Red Ovpt. (Michel 4a).** Single short perf., tied on back of cover, also Gemany 10pf Carmine (68), crease, tied by "Berlin" pmk., Very Scarce **E.VII**
- 3211 ★田 **Warsaw, 1916, 2gr-20gr Pictorials Unissued, Four Values in Imperforate Blocks of Six (2 x 3),** four stamps light creases, otherwise Very Fine, Scarce(Photo Ex) **E.IX**
- 3212 ☒ **RUSSIA, Sanct. Petersburg, light str. line on 1817 folded letter to U.S. Consul in London, ms. "via Gothenburg",** London receiving pmk. on back, Fine & Unusual..... **E.IV**
- 3213 ☒ _____, **1914-15, Two WWI Post Cards, Field Post Office No. 32 pmk. on 1914 Christmas Card, Reserve Field Post Office No. 142 pmk. on 1915 Red Cross postal card; both addressed to Riga, Latvia, Fine** **E.IV**

RUSSIA USED IN POLAND

- 3214 **1858, 10k-30k Arms (8-10).** Each with **Warsaw, Poland "1"** in Octagonal Target cancel, 10k & 30k tiny thins, 20k Very Fine **E.IV**
- 3215 **1858-65, 10k-30k Arms (8, 9, 18).** First Two **Polish Numeral Cancels "1"** & "236", last **Polish Town pmk.**, Fine-Very Fine..... **E.VI**
- 3216 **1858-65, 3k-30k Arms (8, 10, 13, 14, 17).** Each with **Polish Railroad Cancel, "BW"** in Targets, Fine Lot, Scarce..... **E.VI**
- 3217 **1858-65, 10k Brown & Blue (8 three, 15 two).** Diff. **Polish Targets** incl. "1", "16", "DP", etc., few tiny faults, Attractive & Scarce Lot, one ex-Faberge **E.VI**
- 3218 **1858-66, 10k Brown & Blue (8, 23).** **Polish Target Cancels**, former Without Numeral, latter "179" in Three Circles, tiny faults, Very Scarce **E.VI**
- 3219 **1858-66, 1k-30k Arms (Betw. 8-20).** 16 Stamps, All with **Polish Targets** (No. 10 with Polish Town pmk.), incl. "161", "215", "221", "232", "253", "DB/1", etc., Mostly Fine Lot, Scarce **E.VI**

3220	1858-66, 1k-20k Arms (9, 12, 14, 15, 20, 23). Each with Warsaw, Poland "1" in Square Target cancel, tiny faults, Fine-Very Fine Appearance.....	E.V
3221	1858-66, 5k-20k Arms (9, 14, 20, 23, 24). Each with Warsaw, Poland "1" in Octagonal Target cancel (also incl. defective No. 10), most tiny faults, Fine-Very Fine Appearance.....	E.VI
3222	1865-66, 1k-10k Arms (13, 14, 19, 23). Each with Polish Railroad Cancel, "DB/1" & "DB/2" , small faults, Very Fine Appearance	E.V
3223	1870, 3k Black & Deep Green, "V's in Background Error 20d). Two with Polish Cancels, "1" in Square Target & "BW" in Target (Railroad), small faults, Fine Appearance, Very Scarce.....	35.00+
3224	1866-75, 8k Gray & Rose, 10k Brown & Blue (23, 28). Polish Cancels, 10k Bold "D(B)" in Target (Railroad), 8k "Myszkow" pmk., 8k tiny thins, otherwise Fine, Scarce Lot	E.VI
3225 ★	RYUKYU ISLANDS, 1952, 100y on 2y Rose Violet (17). Well-Centered, Very Fine & Scarce, signed "Kessler", with P.F. Certificate..... (Photo)	900.00
3226 ★	SAAR, 1921, 5pf-80pf Views, 3c-30c Surcharges, Horiz. or Vertical Tête bêche Pairs (Betw. 68 & 91). Nine Diff., eight unused, hinge reinforced, Fine-Very Fine Lot.....	179.00
3227 ★	_____, 1934, 60c-5fr Semi-Postals (B47-B53). Very Fine Set	82.25
3228 ★	_____, 1950, 200fr Council of Europe (C12). Mint, Very Fine	85.00
3229 ☒	SAMOA, 1900, 30pf Orange & Black (62). Neatly tied by "Apia" pmk. on 1902 cover to U.S., Very Fine	E.V
3230 ☒	_____, 1900, 1m Carmine (66). Tied by light "Apia" pmks. on 1902 Registered cover to U.S., Very Fine & Scarce	E.VII
3231	_____, 1900, 5m Slate & Carmine (69). Tied on small piece by "Apia, Samoa" pmks., Very Fine & Scarce..... (Photo)	375.00
3232	_____, 1900, 5m Slate & Carmine (69). Removed and reattached on small piece, tied by "APIA" pmks., horiz. crease, otherwise Very Fine, Scarce	375.00
3233 ☒	SPAIN, 1846, folded letter from Barcelona to Livorno, fancy Octagonal Handstamp in Greenish Blue "Navegacion & Indestria" & Four Illustrated Ships, Bold "Via Di Nizza" , Livorno pmk. on back, Fine	E.IV
3234 ★	_____, 1947, 50p Zuloaga (C124). Very Fine	120.00
3235 ★	_____, 1953, 50p Sorolla, 25p Postal Convention (C144, C145). Mint, former light natural gum bends, Very Fine.. (Photo Ex)	250.00
3236 ★	_____, 1940, 25c-10p Pilar Virgin, Air Post Semi-Postals (CB8-CB17). Cpl. Set, Very Fine	169.90
3237 ★	SURINAM, 1939, 10c Vermilion, Perf. 12½ (152a). Mint, tiny corner perf. crease, Fine Appearance.....	72.50

SWEDEN

3238 ☒	1858-62, 24ö Orange, 3ö Bistre Brown (10, 13). Each Tied on 1869 Cover to Vienna by "Stockholm, 8, 11, 1876" pmks., minor tears mostly affecting back flap, Fine & Scarce..... (Photo)	E.VIII
3239 ☒	1858, 24ö Orange, 30ö Brown (10, 11). Vertical Pair of each, tied on 1862 Folded Cover to Halifax, England by "Stockholm" pmks., Red Hamburg & London Transits, cover bit soiled, tiny nick at top, otherwise Fine, Rare Combination	E.VIII
3240 ☒	1872, 6ö Violet (20). Well-Centered, Tied on 1876 Printed Circular by "Stockholm, 6, 7, 1876" pmk., Very Fine & Scarce	E.V

3241 ★田	1892, 2 ö Dark Blue & Orange (53). Horiz. Pair & Horiz. Block of Eight , Mint, couple minor gum toning specks, former Very Fine, latter Fine	60.00+	
3242 ★田	1892, 2 ö Dark Blue & Orange (53). Horiz. & Vertical Blocks of Six , Mint, couple minor gum toning specks, Fine	72.00+	
3243 ★田	1891, 30ö Dark Brown (62a). Block , Fresh, Full o.g., Fine	130.00+	
3244 ★田	1900, 1kr Carmine & Slate (65). Block , Fine(Photo)	240.00+	
3245 ★	1911, 1kr Black on Yellow (94) , Mint, Very Fine.....	60.00	
3246	1924, 35ö-50ö U.P.U. Congress (203-206) , Used, latter tiny thin, others Fine-Very Fine.....	71.00	
3247 ★	1924, 20ö-60ö U.P.U. (216, 220, 222, 223) , Very Fine	82.50	
3248 ★	1936, 5ö-1kr Postal Service Tercentenary (251-262) , 25ö & 35ö tiny thin spot, otherwise Fine-Very Fine.....	143.50	
3249 ★	1920, 10ö on 3ö Brown, Inverted Surcharge (C1a) , Very Fine (Photo)	125.00	
3249A ⊗	1976, 1ö Black, 6ö Yellow, 2ö Blue Postage Dues (J1 three, J4, J6) . Neatly tied on back of cover by Born town pmks., Cover from Rock Island, Illinois, U.S. stamp missing hence Swedish Dues, Fine and Scarce Cover		E.XIII

SWITZERLAND

3250 ⊗	1855, 15r Rose, 1fr Lavender (28, 31) , Margins to slightly in, tied by "Geneve" 1858 pmks. & by Red "New Paid York 5" transit on cover to U.S., French & U.S. Transits; corner of each stamp folded over top of cover but undamaged, Very Scarce	322.50+	
3251 ★	1945, 5c-10fr PAX (293-305) , Cpl. Set, 3fr Fine, others Very Fine.....	-	
3252 ★	1951, 40c "LUNABA" Souvenir Sheet (B206) , Very Fine.....	344.75	
3253 ★	1941, 30c-5fr Air Post (C27-C34) , Very Fine Set.....	185.00	
3254 ★	1941, 30c-5fr Air Post (C27-C34) , Very Fine Set.....	61.90	
3255 ★	TRISTA DA CUNHA, 1954-58, ½p-10sh Views (14-27) , Mint Set, Very Fine	61.90	
3256 ★	————, 1954-58, ½p-10sh Views (14-27) , Mint Set, Very Fine	59.50	
3257 ⊗	TURKEY, Smyrna, 1819 , folded letter to London, ms. "Smirna", "P.P." & "5/9" also bold "TUR.", "AT.", Red Boxed "Autriche par Huningue" & ms. rate, ornate Austrian handstamp & British receiving pmk. on back, Fine & Very Unusual	59.50	E.V
3258 ★	UPPER SENEGAL & NIGER, 1906-07, 1c-5fr First Issue (1-17) , Cpl. Set, 1fr & 2fr small thins, otherwise Fine-Very Fine.....	70.00	
3259 ★	WEST IRIAN, 1962, 1c-5g Overprints (1-19) , Very Fine Set	66.45	
3260 ⊗	WESTERN AUSTRALIA, 1860, 2p Vermilion (14) , Margins Virtually All Around, trifle faded, tiny scrape in one corner, "18" in oval grid cancel, not tied, Bunbury pmk. on 1863 mourning cover, flap repaired, Fine, Scarce.....(Photo)		E.VI
3261 ⊗	ZULULAND, 1888-91, ½p Vermilion, 1p Lilac, Ovpts. (1, 14) , Pair of latter tied on 1894 Cover to England, cover tear & filing crease, otherwise Fine, Scarce		E.V

LOTS BY COUNTRY

3262 ★	ADEN, 1937-63 , Collection of 148 Diff. Unused, Virtually Complete for these years, incl. Comems, States & Cpl. Sets, Fine-Very Fine	161.01	
3263 ★	AFGHANISTAN, 1907-64 , Collection of Several Hundred All Diff., Virtually All Unused, incl. Comems, Semi-Postals, Air Post, other Issues, Cpl. Sets, Many Mint Topicals, Imperfs. & a few Better Items, Fine-Very Fine		E.V

3264 ★	ALBANIA , 1913-65, Collection of Several Hundred All Diff., Virtually All Unused, incl. Commems, Semi-Postals, Air Post, other Issues, Cpl. Sets, a few Better Items, some Mint, Fine-Very Fine	E.VII
3265 ★	ALGERIA , 1924-66, Collection of Over 400 All Diff., Virtually All Unused, incl. Commems, Semi-Postals, Air Post, Dues, Ovpts., Many Cpl. Sets, Nearly Complete from 1924-62, Fine-Very Fine.....	E.V
3266 ★	ANDORRA , 1928-64, Collection of 112 All Diff., Virtually All Unused, incl. French & Spanish Administration, Commems, Air Post, Cpl. Sets, Almost All Fine-Very Fine	E.IV
3267 ★	ANGOLA , 1870-1966, Collection of Over 300 All Diff., Mostly Unused incl. Commems, Air Post, Ovpts., other Issues, Cpl. Sets & Better Items, Fine-Very Fine.....	E.VI
3268 ★	ANTIGUA , 1873-1965, Collection of 98 All Diff., Virtually All Unused, incl. Commems, Cpl. Sets with values to 5sh & \$4.80, several with small faults, balance Fine-Very Fine.....	E.V
3269 ★	ARGENTINA , 1858-1966, Collection of Approx. 700 All Diff., Mostly Unused, incl. Commems, Semi-Postals, Air Post, Air Post Semi-Postals, Officials & Cpl. Sets, Fine-Very Fine	E.V
3270 ★	ASCENSION , 1922-65, Collection of 68 All Diff. Unused, incl. Commems, Ovpts., Cpl. Sets to 10sh & £1, Fine-Very Fine.....	196.05
3271 ★	AUSTRALIA , 1913-65, Collection of Approx. 300 All Diff., Mostly Unused, incl. Commems, Air Post, Cpl. Sets with values to £2, Better Items, Virtually All Fine-Very Fine.....	297.41
3272 ★	AUSTRIA , 1850-1966, Collection of Many Hundreds Diff., Nearly All Unused, incl. Commems, Semi-Postals, Air Post, Dues, other Issues, Many Cpl. Sets, Better Items especially 1949-56 era, a few Mint, Nearly Complete for these years, Virtually All Fine-Very Fine	E.XI
3273 ☒	AUSTRIA , 1850-74, 21 Stamps on 15 Covers, incl. Nos. 3, 5, 9-11, 19, 20, Combination Cover with Two No. 13 & one No. 16, also three Lombardy-Venetia Covers, (Nos. 4, 5, 10 & 13) & nine stamps on pieces, generally Fine Lot	E.VII
3274 ★	BAHAMAS , 1882-1966, Collection of 159 All Diff., Nearly All Unused, incl. Commems, Cpl. Sets, War Tax, other Issues & several high values to £1, Fine-Very Fine	281.91
3275 ★	BAHRAIN , 1933-66, Collection of 130 All Diff., Nearly All Unused, incl. Commems, Ovpts., Cpl. Sets, with values to 15r, Fine-Very Fine	174.31
3276 ★	BARBADOS , 1861-1965, Collection of 169 Diff., Nearly All Unused, incl. Commems, Cpl. Sets to 5sh, \$2.40, \$2.50 & such Better Items as No. 64, a few early issues with small faults, balance Fine-Very Fine	490.44
3277 ★	BASUTOLAND , 1933-65, Collection of 92 Diff. Unused, Virtually Complete, incl. Commems, Cpl. Sets to 10sh & 1r, Fine-Very Fine ..	98.28
3278 ★	BAVARIA , 1849-1920, Collection of Approx. 300 Diff., Mostly Unused, incl. Commems, Dues, Officials, Ovpts., Imperfs. & Cpl. Sets, some early issues with small faults, balance Fine-Very Fine	E.VII
3279 ★	BECHUANALAND , 1897-1965, Collection of Approx. 140 Diff., Virtually all Unused, Virtually Complete from 1920-65, incl. Commems, Ovpts., Cpl. Sets to 10sh & 2r, incl. Nos. 105-116, Fine-Very Fine.....	224.89
3280 ★	BELGIAN CONGO , 1886-1966, Collection of Over 300 Diff., Nearly All Unused, incl. Commems, Semi-Postals, Air Post, also approx. 265 all Diff. Mint Congo , 1960-65 Issues Virtually Complete, Fine-Very Fine.....	E.VI
3281 ★	BELGIUM , 1849-1965, Collection of Many Hundred Diff., Mostly Unused, incl. Commems, Semi-Postals, Air Post, Dues, Officials, Newspapers, Parcel Post & Railway Issues, Mostly Cpl. Sets, Numerous Better Items, some have small faults, balance Fine-Very Fine.....	E.XIII

3282	∞	BELGIUM , 1851-66, 23 Stamps on Ten Covers & three fronts, incl. Nos. 6-8, 10-12, 14-16, Pairs, Mixed Frankings, etc., most covers are partly faded or brittle, Scarce Lot	E.VI
3283	★	BERMUDA , 1880-1966, Collection of 117 Diff., Nearly All Unused, incl. Commems, Cpl. Sets to £1, Nos. 143-162 some with light stains, otherwise Fine-Very Fine.....	118.89
3284	★	BOLIVIA , 1868-1963, Collection of Approx. 500 Diff., Nearly All Unused, incl. Commems, Air Post, other Issues, Ovpts., Many Cpl. Sets, Fine-Very Fine.....	E.VIII
3285	★	BRAZIL , 1844-1966, Collection of Many Hundred Diff., Nearly All Unused, Nearly Complete for these years, incl. Commems, Semi-Postals, Air Post, Dues, Officials & Better Items, Nearly All Cpl. Sets, few early issues small faults, balance Fine-Very Fine.....	E.XI
3286		BRAZIL , 1843-1964, Collection of Approx. 525 Nearly All Used Stamps, incl. Regulars, Commems, Air Post, Dues, Officials, Newspapers, etc., mostly Fine-Very Fine.....	167.31
3287	∞	BRITISH ANTARCTIC EXPEDITION , 1907, Cover Franked with 1p Carmine "King Edward VII Land" Ovpt. & tied by "Brit. Antarctic Expd." pmk., letter enclosed on Expedition Stationery headed "At Sea Lat 64° South. Long 180° East." & signed Victor Berry, cover trifle brittle, otherwise Very Fine, Very Scarce.....	E.V
3288	★	BRITISH HONDURAS , 1866-1965, Collection of 92 Diff. Nearly All Unused, incl. Commems, Cpl. Issues, Surcharges, a few Better Items, some early issues small faults, balance Fine-Very Fine	194.94
3289		BRITISH COMMONWEALTH , 1875-1957, Few Hundred used & unused stamps, some in blocks, Wide range of Countries & Issues, Strong in British America & British Africa, minor duplication, few better items, some with small faults or without gum, but generally Fine-Very Fine	327.94
3290	★	BRITISH COMMONWEALTH , 19th & 20th Century, Mounted Collection of Several Thousand Diff., Mostly Unused, incl. Very Wide Range of Issue & Colonies, High Values, Cpl. Sets, Better Items, generally All Fine-Very Fine.....	E.X
3291	★	BRITISH COMMONWEALTH, 1935, George V Silver Jubilee , Cpl. Set of 249 Diff. Unused Stamps, few tiny faults, Mostly Very Fine ..	426.65
3292	∞	BRITISH COMMONWEALTH , Approx. 130 19th & Early 20th Century Covers, Nice Variety of Countries & Issues, incl. P.E.I. 1836 Stampless, Queensland, Hong Kong, Jamaica, Ceylon, Dominica, Fiji, Barbados, Natal, Tonga, N.W. Pacific Is., Offices Abroad, Cyprus, Transvaal, etc., many are faulty or brittle, still a Rewarding & Valuable Lot.....	E.XII
3293		BRITISH MONOGRAMS , Collection of Approx. 1,300 Diff., Attractively Mounted in Small Album (without covers) incl. Royalty, Dignitaries, Regiments, H.M. Vessels, Colleges, etc., Wide Variety, Colorfully Engraved, some facsimiles, Difficult to Duplicate, Fine Lot	E.V
3294	★	BULGARIA , 1879-1966, Collection of Approx. 1,500 Diff., Virtually All Unused, Virtually Complete from 1938-1966, incl. Commems, Semi-Postals, Air Post, Dues, other Issues, Nearly All Cpl. Sets, a few Better Items, a few early issues small faults, balance Fine-Very Fine	E.VIII
3295	★	CAMBODIA , 1951-65, Collection of 175 Diff. Mint, Virtually Complete for these years, incl. Commems, Semi-Postals, Air Post, All Cpl. Sets, Very Fine	195.11

3296	CANADA, 1859-1966, Collection of Several Hundred Used & Unused Stamps, Wide Range of Issues, Some Cpl. Sets, Better Values, incl. 1859 Issues with Values to 17c, Large & Small Queens to 50c, Unused Jubilees to 10c, Used Maple Leaf Sets Cpl., Quebec Cpl., Commems to \$1.00, Air Post, Dues, Special Delivery, some Blocks, some issues duplicated with Used & Unused, also three stock sheets of duplicates, some have faults but generally a Fine-Very Fine Collection	E.XII
3297 ★	CANADA, 1859-1966, Collection of Several Hundred Diff. Used & Unused, incl. Commems, Air Post, Special Deliveries, Dues, Officials, other Issues, Cpl. Sets & Better Items, some with small faults, generally Fine-Very Fine	E.X
3298 ★	CANADA, 1865-1970, Collection of Approx. 500 All Diff. Unused in Specialty Album, incl. Commems, Cpl. Air Post, Dues, Officials, Coils, Cpl. Sets, a few Provinces & some Better Items such as Nos. 39, 124-132, 139, 302 & O27, few early issues with small faults, others Virtually All Fine-Very Fine	1,483.45
3299 ★田	CANADA, 1930-60, Collection of 51 Diff. Blocks Betw. Nos. 165-389, incl. Commems, Air Post, Cpl. Sets, Few Better Items as Nos. 216, 225 & 226, few slight faults, Virtually All Fine-Very Fine	246.88
3300 ★	CANADA, Booklets & Booklet Panes, 1942-68, Collection of 24 Diff. Mint Cpl. Unexploded Booklets, Betw. Nos. 249c-488a & 5 Diff. Panes, Betw. Nos. 338a-451a, Fine-Very Fine	104.55
3301	CANADIAN REVENUES, 36 stamps, mixed condition, Useful Lot	E.III
3302	CAPE OF GOOD HOPE, 1855-1904, Collection of 44 Diff. Nearly All Used, incl. Nos. 3 & 4, Ovpts., also 9 Brit. Bechuanaland, etc., few with small faults, balance Fine-Very Fine.....	131.52
3303 ★	CAYMAN ISLANDS, 1907-66, Collection of 94 Diff., Virtually All Unused, incl. Commems, Cpl. Sets, values to £1, few with small stains, balance Fine-Very Fine	- 96.50
3304 ★	CEYLON, 1872-1966, Collection of 204 Diff., Nearly All Unused, incl. Commems, Cpl. Sets, values to 10r, Ovpts., Virtually All Fine-Very Fine	142.55
3305 ★	CHILE, 1867-1965, Collection of Approx. 600 Diff., Nearly All Unused, Nearly Complete for these years, incl. Commems, Air Post, Cpl. Sets, Nos. 254a, 255a, C124a slight tape stains, balance Fine-Very Fine	E.VI
3306 ★	CHINA, 1885-1966, Collection of Approx. 1,400 Diff., Nearly All Unused, incl. Commems, Semi-Postals, Air Post, Occupations, other Issues, Cpl. Sets, Better Items, Nearly Complete 1954-66, Fine-Very Fine Throughout	E.VII
3307 ☒	CHINA, 1897-1904, 10 Stamps on Seven Covers, incl. Nos. 78, 80, 87, 99, J2, also 1903 Korean Cover to U.S. with Pair No. 37 & single No. 19, generally Fine Lot	E.IV
3308 ★	COLOMBIA, 1868-1963, Collection of Approx. 750 Diff., Mostly Unused, incl. Commems, Air Post, other Issues, Cpl. Sets, Nearly Complete 1947-63, Virtually All Fine-Very Fine.....	E.VI
3309 ★	COSTA RICA, 1863-1965, Collection of Several Hundred Diff., Nearly All Unused, incl. Commems, Semi-Postals, Air Post, Officials, Mostly Cpl. Sets, some Mint, Fine-Very Fine	E.VIII
3310 ★	CUBA, 1855-1961, Collection of Several Hundred Diff., Nearly All Unused, incl. Commems, Air Post, other Issues, Many Cpl. Sets, some Mint, Virtually All Fine-Very Fine	E.VIII
3311 ★	CYPRUS, 1880-1965, Collection of 149 Diff., Mostly Unused, incl. Commems, Cpl. Sets, values to £1, some Mint, Virtually All Fine-Very Fine	217.37
3312 ★	CZECHOSLOVAKIA, 1920-66, Collection of Over 1,000 Diff., Mostly Unused, incl. Commems, Semi-Postals, Air Post, other Issues, Virtually all Cpl. Sets, some Mint, Fine-Very Fine	E.V

3313 ★	DANZIG , 1920-39, Collection of Over 200 Diff., Virtually All Unused, incl. Commems, Semi-Postals, Air Post, Dues, Officials, Cpl. Sets, Fine-Very Fine.....	E.IV
3314 ★	DENMARK , 1851-1965, Collection of Several Hundred Diff., Mostly Unused, incl. Commems, Semi-Postals, Air Post, Cpl. Sets, Better Items; few early issues small faults, balance Fine-Very Fine.....	E.VII
3315 ★	DOMINICAN REPUBLIC , 1879-1965, Collection of Several Hundred Diff., Mostly Unused, incl. Commems, Semi-Postals, Air Post, other Issues, Cpl. Sets, some Mint, 1931-56 Nearly Cpl., Fine-Very Fine	E.VII
3316 ★	ECUADOR , 1865-1966, Collection of Several Hundred Diff., Mostly Unused, incl. Commems, Air Post, other Issues, Cpl. Sets & a few Better Items, Fine-Very Fine.....	E.VI
3317 ★	EGYPT , 1867-1966, Collection of Several Hundred Diff., Nearly All Unused, incl. Commems, Semi-Postals, Air Post, other Issues, Cpl. Sets, some Mint, Better Items, Fine-Very Fine	E.VI
3318 ★	ETHIOPIA , 1894-1966, Collection of Several Hundred Diff., Nearly All Unused, incl. Commems, Semi-Postals, Air Post, Cpl. Sets, Better Items, some Mint, Fine-Very Fine	E.VI
3319 ★	FALKLAND IS. , 1891-1960, Collection of 126 Diff., Nearly All Unused, incl. Commems, Cpl. Sets & Dependencies, Fine-Very Fine	115.59
3320 ★	FINLAND , 1866-1963, Collection of Several Hundred Diff., Nearly All Unused, incl. Commems, Semi-Postals, other Issues, Cpl. Sets, Better Items, Nearly Complete from 1917, Fine-Very Fine	E.VIII
3321 ★	FINLAND , 1866-1971, Collection of Approx. 450 Unused Stamps, vast majority Mint, housed in like-new Lighthouse Hingeless Album, Many Cpl. Sets, incl. Definitives, Commems, good showing Semi-Postals, Air Post, etc., Fine-Very Fine	285.00
3322 ∞	First Flight Covers , one U.S., two Foreign, two flown by Lindbergh, other Brazil "Condor" cover with 10,000r Carmine (Sanabria Z7), Fine-Very Fine	E.IV
3323 ★	FRANCE , 1849-1966, Collection of Many Hundred Diff., Nearly All Unused incl. Commems, Semi-Postals, Air Post, other Issues, Cpl. Sets, Better Items, some 19th Century small faults, Fine Appearance, balance Fine-Very Fine	E.X
3324 ★	FRANCE , 1863-1974, Collection of Approx. 1,900 Virtually All Diff. Unused in Specialty Album, incl. Commems, Air Post, Dues, Occupations, a few Colonies, Nearly All Cpl. Sets, 19 Blocks, 6 Booklet Panes, some Better Items, Virtually Complete Definitives & Commems 1924-63, Fine-Very Fine Throughout	2,510.37
3325 ★	FRANCE, Semi-Postals , 1914-74, Collection of Approx. 500 Virtually All Diff. Unused on album pages, Virtually Complete for these years (but for 26 stamps), incl. Better Items such as Nos. B11, B28-B37, B42-B53, etc. & 15 Cpl. Red Cross Booklets, Fine-Very Fine Throughout	854.27
3326 ∞	FRANCE , 1849-77, Over 50 Covers, Perf. & Imperf Ceres & Napoleon Issues, Many Mixed Frankings & Multiples, Used to U.S., Mexico etc., Variety of Markings, many are faulty or brittle, balance generally Fine-Very Fine	E.VIII
3327 ★	FRENCH COLONIES , 19th and 20th Century, Collection of Several Thousand Diff., Nearly All Unused, incl. Wide Range of Issues & Colonies, Many Cpl. Sets, generally Fine-Very Fine Throughout.....	E.VII
3328	GERMAN STATES , 1850-1920, Collection of Approx. 500 Used & Unused Stamps, incl. Baden, Bavaria, Hanover, Prussia & Wurttemberg; Several better items, some non-Scott & reference items (not counted), usual mixed condition, Good-Fine	E.XI

3329	GERMANY, States, Offices, Territories, 1852-1975 , Collection of approx. 3247 used & unused stamps & Seven Souvenir Sheets. Many Cpl. Sets, Postage, Semi-Postals, Airs, Occupations, Some duplication, 19th Century issues nearly all faulty, Balance generally Fine-Very Fine.....Owner's Catalogue Value	4,464.30
3330 ∞	GERMAN STATES, 1851-67 , Ten stamps on Seven covers, incl. Brunswick 1gr Carmine (24) Horiz. Pair, Thurn & Taxis 9kr Yellow (50) two, etc.; mixed condition, Worthwhile Lot.....	E.V
3331 ★	GERMAN TERRITORIES & POSSESSIONS, 1914-44 , Collection of Approx. 400 Mostly Unused Stamps & Three Souvenir Sheets, incl. Danzig, Memel, Upper Silesia, Bohemia & Moravia, some Heligoland (not counted), Poland Occupation Issues, etc., Fine-Very Fine.....	161.35
3332	GERMANY, States & Colonies, 1869-1960 , 999 used & unused stamps neatly arranged on Stock Cards, incl. Postage, Semi-Postals, Airs, Occupations, minor duplications, few sets, some Blocks, few D.D.R., Few small faults, generally Fine-Very Fine	913.51
3333 ★	GERMANY, 1872-1972 , Collection of Many Hundred Mostly Unused Stamps neatly mounted in Album, Wide Range of Issues, Many Cpl. Sets & Better Items, Good Showing of Semi-Postals, many 19th Century small faults, otherwise Mostly Fine-Very Fine, Worthwhile Collection	E.XIII
3334	GERMANY, 1951-1968 , Collection of Several Hundred Used & Unused Stamps, some Covers & Souvenir Sheets, incl. German States, Empire, Republic, Berlin, Occupation Issues, German Democratic Republic, some German Offices, Saar etc.; wide range of issues, some better items, some early issues with small faults, Mostly Fine-Very Fine	E.XI
3335	GERMANY, 1872-1970 , Collection of Several Hundred Used & Unused Stamps, incl. Empire, Republic, Occupation & Berlin Issues, etc., Definitives, Commems, Semi-Postals, Air Post, Officials, some Booklet Panes & Souvenir Sheets; Some early issues with small faults, others Virtually All Fine-Very Fine	E.XII
3336 ★	GERMANY, 1872-1966 , Collection of Approx. 2,500 Diff., Nearly All Unused, incl. Commems, Semi-Postals, Air Post, Officials, Occupations, Berlin, Offices Abroad, States, DDR, etc., Many Cpl. Sets, Many Mint, some Better Items, some 19th Century small faults, Fine Appearance, balance Virtually All Fine-Very Fine	E.X
3337 ★	GERMANY, 1925-59 , 36 Unused Stamps & one Souvenir Sheet, incl. Mint No. 804, Unused 350-362, B38-B41 & C46-C56, Fine-Very Fine Lot.....	209.90
3338 ★	GERMANY, Berlin, 1949-66 , Collection of 221 Nearly All Unused Stamps, Virtually All Diff., incl. Commems, Pictorials, Semi-Postals, Covers, Complete Sets & Better Values, Virtually All Fine-Very Fine	E.VIII
3339 ★	GERMANY, French Occupation, 1945-49 , Collection of 126 Diff., Unused Stamps, All in Cpl. Sets, incl. Issues Betw. Nos.4N1-8NB11, Fine-Very Fine	E.V
3340 ★	GERMAN DEMOCRATIC REPUBLIC, 1948-66 , Collection of Many Hundreds of Unused Stamps, Good Showing for these years, All in Complete Sets or Issues, incl. Blocks, Souvenir Sheets, few Covers, also an Interesting Group of Soviet Zone Issues 1945-47, Virtually All Fine-Very Fine	E.IX
3341 ∞	GERMAN DEMOCRATIC REPUBLIC, 1948-53 , 153 Stamps & Two Souvenir Sheets tied on 29 Commercially Used Covers, Some First Days, incl. Cpl. Sets, Better Items as Nos. 48-52, 82-88, B21a (two), nearly all Fine-Very Fine, Scarce Lot	E.VI
3342	GERMANY, Offices Abroad, 1884-1913 , Collection of 65 Used & Unused Stamps, incl. Offices in China, Morocco & Turkey, couple better items, Virtually All Fine-Very Fine	335.50

3343	☒	GERMANY, Offices & Colonies , 1895-1912, 54 Stamps on 18 Covers & five fronts, Variety of Issues, incl. Togo, East Africa, Marshall Is. 10pf Bisect, New Guinea, Southwest Africa, Samoa, Offices in China, Turkey, Morocco, some covers are brittle or faulty, stamps nearly all Fine-Very Fine, Rare Lot.....	E.XI
3344	★	GOLD COAST, GHANA , 1876-1965, Collection of Approx. 385 Diff., Nearly All Unused, incl. Commems, Many Cpl. Sets, values to 10sh & £1, Many Mint, some 19th Century small faults, balance Fine-Very Fine	191.99
3345	★	GREAT BRITAIN , 1840-1966, Collection of Several Hundred Diff. Used & Unused, incl. Commems, Cpl. Sets, Seahorses, values to £1, Offices Abroad, Better Items as Nos. 2, 43, 181 Unused & No. 109 Used, most 19th Century small faults, balance Almost All Fine-Very Fine	E.X
3346		GREAT BRITAIN , 1840-1966, Collection of Several Hundred Used & Unused Stamps, Wide Range of Issues, incl. Postage, Commems, Cpl. Sets, Better Values, Highlights such as Nos. 5, 7, 57, 106-109, 142, Seahorses to 10sh, Elizabeth Unused to £1, also four stock sheets of duplicates, few Ireland, a number of 19th & some 20th have faults, balance generally Fine-Very Fine	E.X
3347	★	GREAT BRITAIN & COMMONWEALTH , 19th & 20th Century, Many Hundreds Mostly Unused Stamps neatly arranged in stockbook, Wide Range of Issues & Countries, Numerous Better Items, Mostly Fine-Very Fine, Rewarding Lot	E.XII
3348	☒	GREAT BRITAIN , 1841-84, Approx. 50 Covers & cover fronts, Variety of Issues, Used Domestically & to U.S., incl. Nos. 5, 7; several stampless incl. Boxed Brown "Lees Penny Post", Two Used Mulready Covers, Unused Caricature, a number are faded & brittle still many useful & desirable items.....	E.XI
3349	☒	GREAT BRITAIN , 1858-79, 60 Stamps on 33 Covers, All Used to Foreign Countries , incl. U.S., Canada, Nova Scotia, Trinidad, France, Tasmania, New Zealand, Mexico, China; Frankings incl. Nos. 26, 27, 28, 34, 39, 40, 42, 44, 51, 53, 62, 73, etc., few covers trifle faded or brittle, otherwise Fine, A Great Lot.....	E.XII
3350	★	GREECE , 1861-1966, Collection of Several Hundred Diff., Mostly Unused, incl. Commems, Air Post, other Issues, Cpl. Sets & Better Items, generally Fine-Very Fine Throughout	E.VIII
3351		GREECE , 1861-1968, Collection of 700 Mostly Used Stamps, incl. Definitives, Commems, Air Post, Dues, Postal Tax, etc., also incl. some Occupation Issues, Crete, Epirus, Thrace, etc.; mostly Fine-Very Fine	1,655.81
3352	★	GUATEMALA , 1871-1965, Collection of Several Hundred Diff., Mostly Unused, incl. Commems, Air Post, Ovpts., Surcharges & Cpl. Sets, Fine-Very Fine Throughout	E.VI
3353	★	GUINEA , 1959-66, Collection of Several Hundred Diff., Nearly All Unused, incl. Commems, Semi-Postals, Air Post, Virtually All Cpl. Sets, Many Mint, Fine-Very Fine.....	233.01
3354	★	HAITI , 1881-1966, Collection of Several Hundred Diff., Mostly Unused, incl. Commems, Semi-Postals, Air Post Semi-Postals, other Issues, Cpl. Sets, Ovpts., some Mint, Fine-Very Fine	E.VII
3355	★	HONDURAS , 1865-1965, Collection of Several Hundred Diff., Mostly Unused, incl. Commems, Semi-Postals, Air Post, Officials, Cpl. Sets, Fine-Very Fine	E.V
3356	★	HUNGARY , 1871-1966, Collection of Approx. 2,000 Diff., Nearly All Unused, incl. Commems, Semi-Postals, Air Post, Dues, other Issues, Cpl. Sets, a few Better Items, Nearly Complete 1920-60, Fine-Very Fine	E.VIII

3357 ★	ICELAND , 1873-1968, Collection of 155 Unused Stamps & Two Souvenir Sheets, nearly all in Cpl. Sets or issues, incl. Definitives, Commems, Semi-Postals, Air Post, etc., Fine-Very Fine.....	502.48
3358 ★	ICELAND , 1897-1967, Collection of Over 200 Diff., Mostly Unused, incl. Commems, Semi-Postals, Air Post, Officials, Cpl. Sets & Better Items, Fine-Very Fine	E.VI
3359 ☒	INDIA , 1854-82, 24 Stamps on 13 Covers & Entries, incl. Pair & Single No. 3, Single No. 6 , Pair No. 9, Nos. 15-17, 19 etc., generally Fine Lot..	E.VIII
3360	INDIA & STATES , 1854-1966, Collection of Approx. 700 Diff., Mostly Used, incl. Commems, Air Post, Officials, Cpl. Sets, Better Items, Wide Range of States & Issues, Virtually All Fine-Very Fine	E.VI
3361 ★	IRAN , 1876-1966, Collection of Approx. 550 Diff., Mostly Unused, incl. Commems, Semi-Postals, Air Post, Officials, other Issues, Cpl. Sets, Better Items, Virtually All Fine-Very Fine	E.VII
3362	IRELAND , 1922-66, Collection of 226 Nearly All Diff., Used & Unused Stamps, Strong in Ovpts., Nearly All Unused from 1948, generally Fine-Very Fine	E.VIII
3363	IRELAND , 1922-66, Collection of 158 Diff., Mostly Used, incl. Commems, Air Post, Ovpts., Cpl. Sets, a few Better Items, some 1922 Issues small tape stains, otherwise Fine-Very Fine	E.VI
3364	ISRAEL , 1948-50, Specialized Collection of Essays, Trial Color Proofs & Errors, incl. Three Diff. "Yehuda" Essay Miniature Sheets of Four, Five Diff. 10m First Coin Imperf. Trial Color Proofs, 20m "Lion" Essay (Green & Black Single, Gray & Black Sheetlet of Four, Basis for Flag Stamp No. 15), Negev No. 24 Trial Color Sheet; No. 1 Perf. 10 X 10 (Rare), Nos. 3 & 4 with Wrong Tab, Very Fine Lot, excellent for the specialist.....	—
3365 ★	ISRAEL , 1948-52, Collection of 82 Diff. Unused Stamps & No. 16 Souvenir Sheet, Stamps Mint, Fine-Very Fine, Souvenir Sheet margin thin, Very Fine Appearance.....	E.VII
3366 ★	ISRAEL , 1948-73, Collection of Approx. 500 Diff. Mint Singles Neatly Mounted on album pages, Virtually Complete for these years, incl. Commems, Air Post, Dues, Officials, Booklets, Coils, Tête Bêche Gutter Strips, etc., Fine-Very Fine	E.VII
3367 ★	ISRAEL , 1948-73, Collection of Approx. 500 Diff. Mint Tab Singles Neatly Mounted in Album, Virtually Complete from 1951, incl. Commems, Air Post, Officials, Definitives, Booklets, etc., Fine-Very Fine	E.VIII
3368 ★	ISRAEL , 1948-66, Collection of 329 Diff., Mostly Unused, incl. Commems, Air Post, Souvenir Sheets, Cpl. Sets, some with Tabs, Nearly Complete 1948-63, Virtually All Fine-Very Fine	E.VI
3369 ★田	ISRAEL , 1950-73, Collection of Over 400 Diff. Mint Tab Blocks, neatly mounted on album pages, Virtually Complete for these years, incl. Commems, Air Post, Definitives, Fine-Very Fine	E.XII
3370 ☒	ITALIAN STATES , 1852-60, 14 Stamps on nine covers, incl. Roman States Vert. Pair No. 7, Modena No. 4, Tuscany Vert. Pair No. 15, Vert. Pair No. 17 , Single No. 19, Two Sicilies Horiz. Pair No. 2, also five fronts incl. Parma No. 5 , mixed quality, some covers brittle, Rare Lot.....	E.VII
3371 ☒	ITALIAN STATES & ITALY , 1858-67, 36 Stamps on Six covers & 19 fronts, Mostly Sardinia, Good Range of Issues & Shades, Mostly Fine Lot.....	E.V
3372 ★	ITALIAN COLONIES , 1892-1965, Collection of Many Hundred Diff., Almost All Unused, incl. Commems, Semi-Postals, Air Post, other Issues, Ovpts., Cpl. Sets from Cyrenaica, Fiume, Ionian Is., Libia, Somalia, etc., Fine-Very Fine.....	E.VI

3373 ★	ITALY , 1862-1966, Collection of Many Hundred Diff., Mostly Unused, incl. Commems, Semi-Postals, Air Post, Dues, other Issues, Occupations, Trieste, few States, Many Cpl. Sets, Better Items, Fine-Very Fine Throughout	E.IX
3374	ITALY , 1863-1954, Collection of several hundred nearly all used stamps, Nice Variety of Issues, incl. some San Marino, etc., mostly Fine-Very Fine.....Owner's Cat. Val.	1,434.27
3375 ★	ITALY, Aegean Islands , 1912-44, Collection of Over 300 Diff., Virtually All Unused, incl. Commems, Air Post, other Issues, Nearly All Cpl. Sets; representing 15 Islands, Fine-Very Fine.....	E.VIII
3376 ★	IVORY COAST , 1892-1966, Collection of Approx. 200 Diff., Virtually All Unused, incl. Commems, Air Post, Dues, Mostly Cpl. Sets, Complete Nos. 167-245, C14-C32, Fine-Very Fine	E.III
3377 ★	JAPAN , 1872-1966, Collection of Approx. 600 Diff., Mostly Unused, incl. Commems, Semi-Postals, Air Post, Offices Abroad, Cpl. Sets & Better Items, Virtually All Fine-Very Fine	E.VIII
3378	JUGOSLAVIA , 1918-66, Collection of Many Hundred Diff. Mostly Used, incl. Commems, Semi-Postals, Air Post, other Issues, Cpl. Sets & a few Better Items, Fine-Very Fine	E.V
3379 ★	KOREA , 1885-1965, Collection of Several Hundred Diff. Mostly Unused, incl. Commems, Semi-Postals, Air Post, Cpl. Sets, Better Items, Fine-Very Fine	E.IV
3380 ★	LAOS , 1951-66, Collection of 134 Diff., Virtually All Unused, incl. Commems, Semi-Postals, Air Post & Better Items, Nearly All Cpl. Sets, Fine-Very Fine	E.IV
3381	LEBANON , 1924-65, Collection of Approx. 600 Diff., Nearly All Used, incl. Commems, Semi-Postals, Air Post, other Issues, Ovpts., Cpl. Sets, Better Items, Fine-Very Fine	E.VII
3382 ★	LIBERIA , 1885-1965, Collection of Several Hundred Diff., Mostly Unused, incl. Commems, Air Post, Officials, other Issues, Ovpts., Imperforates, Cpl. Sets, Fine-Very Fine	E.VI
3383 ★	LIECHTENSTEIN , 1912-64, Collection of Approx. 185 Diff., Mostly Unused, incl. Commems, Air Post, other Issues, Cpl. Sets, Better Items, some Mint, Fine-Very Fine	E.VI
3384 ★	LUXEMBOURG , 1859-1963, Collection of Several Hundred Diff., Mostly Unused, incl. Commems, Semi-Postals, Officials, Cpl. Sets & Better Items, some 19th Century small faults, balance Fine-Very Fine	E.VI
3385 ★	MADAGASCAR , 1896-1966, Collection of Several Hundred Diff., Mostly Unused, incl. Commems, Air Post, other Issues, Cpl. Sets, Malagasy Rep. Nearly Complete from 1958, Fine-Very Fine	E.IV
3386 ★	MALAYA & STRAITS SETTLEMENTS , 1867-1965, Collection of Several Hundred Diff., Mostly Unused, incl. Commems, Ovpts., Occupations, States, values to \$5.00, Cpl. Sets, Virtually All Fine-Very Fine	E.IV
3387 ★	MALTA , 1863-1966, Collection of Approx. 250 Diff., Nearly All Unused, incl. Commems, values to £1, Cpl. Sets, some Mint & Better Items, Virtually All Fine-Very Fine	E.VI
3388 ★	MEXICO , 1856-1966, Collection of Approx. 750 All Diff., Mostly Unused incl. Commems, Air Post, Officials, other Issues, Cpl. Sets & Better Items, few with small faults, balance Fine-Very Fine	E.VII
3389	MEXICO , 1864-1950, Collection of Approx. 430 Virtually All Used Stamps, incl. Regulars, Commems, Air Post, Special Deliveries, Officials, etc., mostly Fine-Very Fine	205.62
3390 ★	MODENA , 1852-59, Collection of 39 Mostly Diff., Mostly Unused, incl. Cpl. Sets, Varieties, few other states & some Better Items, some with small faults, Mostly Fine-Very Fine	E.VIII

3391 ★	MONACO , 1885-1966, Collection of Several Hundred All Diff., Nearly All Unused, incl. Commems, Semi-Postals, Air Post, Dues, Cpl. Sets, Virtually All Fine-Very Fine	E.IV
3392	MOZAMBIQUE , 1877-1964, Collection of Several Hundred All Diff., Used & Unused incl. Commems, Air Post, other Issues, Cpl. Sets, also Mozambique Co. 1892-41, Nearly Complete from 1918, few with small faults, balance Fine-Very Fine	E.IV
3393 ★	NETHERLANDS , 1852-1965, Collection of Approx. 600 All Diff., Mostly Unused incl. Commems, Semi-Postals, Air Post, Dues, Cpl. Sets, Better Items, few with small faults, balance Fine-Very Fine	E.VIII
3394 ★	NETHERLANDS ANTILLES , 1873-1963, Collection of Approx. 175 All Diff., Used & Unused incl. Commems, Semi-Postals, Air Post, Cpl. Sets, Virtually All Fine-Very Fine	E.IV
3395 ★	NETHERLANDS INDIES & INDONESIA , 1870-1965, Collection of Several Hundred All Diff., Nearly All Unused incl. Commems, Semi-Postals, Air Post, Dues, Cpl. Sets, Many Mint, Fine-Very Fine.....	E.IV
3396 ★	NEWFOUNDLAND , 1860-1947, Collection of 140 All Diff., Mostly Unused incl. Commems, Air Post, Dues, Cpl. Sets, also incl. 28 All Diff. from B.C. & V.I., N.B., N.S., P.E.I., some with small faults, balance Fine-Very Fine	E.VI
3397 ☒	NEW HEBRIDES , 1908-9, Eight Stamps on three covers, one front & a piece, incl. No. 8 Pair, Nos. 2 & 3 Combination, No. 2 used with Three 1p Carmine New South Wales, Nos. 2 & 3 on front, No. 5 on piece, Mostly Fine, Scarce Lot.....	E.VII
3398 ☒	NEW SOUTH WALES , 1851-99, 38 Stamps on 20 Covers, incl. No. 9 to Mauritius, No. 23; 5p, 6p, 8p & 1sh Large Victoria Types, couple used with Italian Postage Dues, most are worn or brittle yet a Rare Lot..	E.VIII
3399 ★	NEW ZEALAND , 1874-1966, Collection of Several Hundred All Diff., Mostly Unused incl. Commems, Semi-Postals, other Issues, values to £1, Cpl. Sets, Fine-Very Fine	E.V
3400 ☒	NEW ZEALAND , 1864-1906, 14 Stamps on Eight Covers, Variety of Issues incl. Pair No. 55 in Combination with No. 56, Nos. 122 & 123 on small cover pmkd. Nov. 3, 1906, mixed quality, Good-Fine.....	E.V
3401 ★	NICARAGUA , 1862-1965, Collection of Many Hundred All Diff., Mostly Unused, Nearly Complete for these years, incl. Commems, Air Post, Officials, other Issues, Ovpts., Surcharges, Cpl. Sets, Better Items, Fine-Very Fine Throughout.....	E.VIII
3402	NICARAGUA , 1869-1949, Collection of Approx. 550 Mostly Used Stamps, incl. Regulars, Commems, Air Post, Dues, Officials, etc., mostly Fine-Very Fine.....	553.94
3403	NORWAY , 1856-1966, Collection of Several Hundred Diff. Used & Unused incl. Commems, Semi-Postals, Officials, Cpl. Sets & a few Better Items, some 19th Century small faults, balance Fine-Very Fine	E.VIII
3404 ★	NORWAY , 1856-1968, Collection of 348 Unused Stamps & Two Covers, Many Cpl. Sets, incl. Definitives, Commems, Semi-Postals, Officials, etc., Fine-Very Fine	669.97
3405 ★	PANAMA , 1887-1965, Collection of Over 300 Diff., Mostly Unused incl. Commems, Air Post, other Issues, Cpl. Sets, Fine-Very Fine	E.IV
3406 ★	PARAGUAY , 1879-1963, Collection of Several Hundred All Diff., Mostly Unused incl. Commems, Air Post, Officials, Cpl. Sets, Fine-Very Fine	E.IV
3407 ★	PERU , 1862-1964, Collection of Several Hundred All Diff. Used & Unused, incl. Commems, Air Post, other Issues, Cpl. Sets, Better Items, Fine-Very Fine	E.V
3408 ★	PHILIPPINES , 1864-1966, Collection of Many Hundred Diff., Mostly Unused, incl. Commems, Semi-Postals, Air Post, Occupation, Officials, U.S. Admin., Cpl. Sets, Virtually All Fine-Very Fine	E.VI

3409 ★	POLAND , 1918-66, Collection of Approx. 1,600 Diff., Nearly All Used, incl. Commems, Semi-Postals, Air Post, other Issues, Cpl. Sets, Fine-Very Fine	E.VI
3410	PORTUGAL , 1856-1965, Collection of Approx. 800 Diff. Used & Unused incl. Commems, Air Post, other Issues, Cpl. Sets, Better Items, few with tiny tape stains, balance Fine-Very Fine.....	E.VIII
3411 ★	PORTUGUESE COLONIES , 1884-1962, Collection of Many Hundred Diff., Mostly Used, incl. Commems, Air Post, other Issues, Ovpts., Cpl. Sets from Cape Verde, Guinea, India, Macao, St. Thomas & Prince Is., etc., Virtually All Fine-Very Fine	E.VI
3412 ★	ROMANIA , 1863-1966, Collection of Approx. 1,700 Diff. Mostly Unused, incl. Commems, Semi-Postals, Air Post, other Issues, Cpl. Sets, Fine-Very Fine Throughout	E.VII
3413 ★	RUSSIA , 1866-1966, Collection of Approx. 2,000 Diff. Used & Unused, incl. Commems, Semi-Postals, Air Post, Wrangel, other Issues, Imperforates, Cpl. Sets, a few Better Items, Fine-Very Fine Throughout.....	E.IX
3414 ★	RUSSIA , 1866-1970, Collection of 2,033 Unused & used Stamps & 48 Souvenir Sheets, neatly mounted in two Scott Specialty Albums, Large No. of Cpl. Sets, mostly Commems, some Semi-Postals & Air Post, Nearly All Fine-Very Fine, Excellent Collection.....	E.XIII
3415 ★	RYUKYU ISLANDS , 1948-66, Collection of 131 Diff., Virtually All Unused, incl. Commems, Air Post, Cpl. Sets, Better Items as Nos. 15, 18 & C1-C3, Fine-Very Fine	E.VIII
3416	SAAR , 1920-59, Collection of 265 Used & Unused Stamps, incl. Pictorials, Commems, Semi-Postals, Officials, Administration & Protectorate Issues, few vars. etc., couple better items & some cpl. sets, Fine-Very Fine	473.27
3417 ★	SAAR , 1920-59, Collection of Approx. 300 Diff. Used & Unused, incl. Commems, Semi-Postals, Air Post, Ovpts., Cpl. Sets, a few Better Items, Virtually All Fine-Very Fine.....	E.VI
3418 ★	SAAR , 1928-58, Collection of 286 Virtually All Diff. Unused Stamps, Many Cpl. Sets, incl. Commems, Definitives, Semi-Postals, Air Post, Officials, Better Items as B61-B91, C1-C11, O27-O38, some duplicates incl. Nos. B76, C9-C11, O27-O38, Fine-Very Fine Collection, Virtually Cpl. from 1947	E.IX
3419	SALVADOR , 1867-1965, Collection of Several Hundred Diff. Used & Unused, incl. Commems, Air Post, Cpl. Sets, Fine-Very Fine	E.V
3420 ★	SAN MARINO , 1877-1966, Collection of Approx. 400 Diff., Almost All Unused, incl. Commems, Air Post, Cpl. Sets, Better Items, Virtually All Fine-Very Fine.....	E.VI
3421 ★	SAUDI ARABIA , 1916-65, Collection of 110 Diff., Mostly Unused, incl. Commems, Air Post, other Issues, Cpl. Sets & Hejaz, Fine-Very Fine	E.V
3422 ☒	SOUTH AUSTRALIA, TASMANIA, VICTORIA , 26 Covers, Wide Range of Issues & Postal Markings, Better Items incl Tasmania No. 2 (cut to shape), So. Australia No. 8, Victoria No. 17 & 18 Combination, etc., very mixed condition, some brittle, Interesting Lot, Two ex-Sebybold.....	E.VI
3423 ★	SPAIN , 1850-1966, Collection of Approx. 1,000 Diff., Mostly Unused, incl. Commems, Semi-Postals, Air Post, other Issues, Cpl. Sets, Better Items, Virtually All Fine-Very Fine	E.VII
3424 ★	SPANISH COLONIES , 1903-65, Collection of Several Hundred Diff., Almost All Unused, incl. Commems, Semi-Postals, Air Post, Ovpts., Cpl. Sets from Guinea, Morocco, Sahara, etc., Fine-Very Fine	E.V
3425 ★	SURINAM , 1873-65, Collection of 124 Diff., Nearly All Unused, incl. Commems, Semi-Postals, Air Post, Cpl. Sets, Fine-Very Fine.....	E.IV

3426 ∞	SURINAM , 1873-92, Four Stamps on Three Cards, incl. Nos. 3, 5 & 22, also faded Netherlands No. 11 on brittle cover to U.S., Scarce Lot..	E.VI
3427	SWEDEN , 1858-1966, Collection of Several Hundred Diff., Mostly Used, incl. Commems, Semi-Postals, other Issues, Cpl. Sets, Better Items, a few with small faults, balance Fine-Very Fine	E.VI
3428 ★	SWEDEN , 1872-1968, Collection of 408 Unused Stamps & Three Used Early Entires, Many Cpl. Sets, incl. Definitives, Commems, Semi-Postals, etc., Virtually All Fine-Very Fine	815.59
3429	SWITZERLAND , 1854-1966, Collection of Approx. 700 Diff. Used & Unused, incl. Commems, Semi-Postals, Air Post, other Issues, Cpl. Sets, Better Items, a few with small faults but Fine Appearance, balance Fine-Very Fine	E.VII
3430	SWITZERLAND , 1855-1975, Collection of 942 used & unused Stamps & two Souvenir Sheets, Incl. Postage, Semi-Postals, Airs, Dues, Officials, Many sets, few better items, some small faults, primarily in early issues, Balance nearly all Fine-Very Fine	Owner's Catalogue Value 1,526.78
3431	SWITZERLAND , 1867-1969, 449 mostly used stamps neatly arranged on five stock sheets, from one to 12 of each. Wide range of issues, incl. Postage, Semi-Postals, Airs, Officials, nearly all Fine-Very Fine.....	Owner's Catalogue Value 362.25
3432 ∞	SWITZERLAND , 1855-67, 26 Stamps on 14 covers & one front, Excellent Range of Postal Markings & Destinations incl. Three to China, Better Items incl. Nos. 47(2), 50 & 59(4), mixed condition, stamps Mostly Fine.....	E.VII
3433 ★	SYRIA , 1919-66, Collection of Several Hundred Diff., Mostly Unused, incl. Commems, Air Post, Ovpts., other Issues, Cpl. Sets, few early issues small faults, balance Fine-Very Fine	E.V
3434 ★	TOGO , 1916-66, Collection of Approx. 175 Diff., Nearly All Unused, incl. Commems, Air Post, high values, Imperforates, Cpl. Sets, Fine-Very Fine	E.IV
3435 ★	TRINIDAD , 1851-1909, Collection of 57 Virtually All Diff. Mostly Unused Stamps, incl. Surcharges, Victoria 5sh, "Britannia" values to 5sh & couple better items, 19th Century above average condition, Generally Fine-Very Fine	187.14
3436 ★	TUNISIA , 1888-1904, Collection of Approx. 400 Diff., Mostly Unused, incl. Commems, Semi-Postals, Air Post, Cpl. Sets, Fine-Very Fine	E.IV
3437	TURKEY , 1865-1966, Collection of Many Hundred Diff. Used & Unused, incl. Commems, Semi-Postals, Air Post, Postal Tax, Ovpts., other Issues, Cpl. Sets, Fine-Very Fine.....	E.VI
3438	TUSCANY , 1851-60, Collection of 34 Nearly All Diff. Used, incl. multiples & some Better Items, some with small faults, balance Fine-Very Fine	E.X
3439 ★	URUGUAY , 1877-1965, Collection of Over 600 Diff. Used & Unused, incl. Commems, Air Post, other Issues, Cpl. Sets & Better Items, Virtually All Fine-Very Fine	E.VI
3440 ★	VATICAN CITY , 1929-65, Collection of Several Hundred Diff., Mostly Unused, incl. Commems, Air Post, Special Delivery, other Issues, Cpl. Sets & Better Items, Fine-Very Fine	E.V
3441 ★	VENEZUELA , 1880-1966, Collection of Many Hundred Diff., Mostly Unused, incl. Commems, Air Post, Dues, Cpl. Sets, 1951-62 Almost 1951-52 Arms Issues, Virtually All Fine-Very Fine	E.VII
3442 ★	VIETNAM , 1951-64, Collection of Approx. 300 Diff., Virtually All Unused, incl. Commems, Air Post, Dues, Cpl. Sets, 1951-62, Almost Complete, Fine-Very Fine	E.V

3443	∞	FOREIGN COVERS , 19th & 20th Century, Many Hundreds, Variety of Countries & Usages, incl. WW I & II Soldier's Letters & Censored Covers, Very mixed condition, many brittle, Worthy of Careful Examination.....	E.IX
3444	∞	FOREIGN COVERS , 30, Mostly German, Better Items incl. Germany No. B324, Iceland 213-215 on cacheted, Unaddressed First Day Cover, etc., also few Miscellaneous items incl. Australia No. 128 "Specimen" Ovpt., Rewarding Lot	E.VI
3445	∞	FOREIGN MOURNING COVERS , 19th & 20th Century, 20 from Diff Countries, Fine Lot, Interesting	E.III
3446		GENERAL FOREIGN , 19th & 20th Century, Several Hundred Mostly Used stamps neatly arranged in stockbook, Wide Range of Countries & Issues, Some Better Items, mixed condition, Generally Fine-Very Fine	E.XI
3447		GENERAL FOREIGN , 19th & 20th Century, Several Thousand Nearly All Used stamps in International Junior Album, Wide Range of Countries & Issues, Better Countries incl. Germany, Great Britain & Mexico, mixed condition, Many Fine-Very Fine, Worth of Careful Examination	E.XI
3448	★	GENERAL FOREIGN , 20th Century, Collection of a Few Thousand All Diff., Mostly Unused on album pages, incl. Wide Range of Issues & Countries, Many Cpl. Sets, Better Items, few 19th Century, Virtually All Fine-Very Fine	E.VIII
3449		GENERAL FOREIGN , Thousands of Used & Unused Stamps, Mostly 20th Century, Wide Range of Countries & Issues, Many Complete Sets & Better Items, Many Mint, mixed condition, Mostly Fine-Very Fine, Intriguing Lot	E.X
3450		WHOLE WORLD , 19th Century, Collection of Several Thousand Mostly Diff., Mostly Used Stamps in old International album, books & glassines, Wide Range of Issues & Countries, incl. Commems, Cpl. Sets, some Revenues, Fantasies, Currency, Better Items, etc., some stuck down, mixed condition throughout.....	E.VIII
3451		WHOLE WORLD , 19th & 20th Century, Few Thousand Mostly Used stamps in Two Albums, Stockbook & Shoebox, Wide Range of Countries & Issues, Some Better Items, mixed condition, Interesting Lot.....	E.VII
3452		WHOLE WORLD , About 200 Used Stamps in Two Scott 1881 International Albums (one in remarkably good condition) also incl. two U.S. Mint Sheets (Nos. 940, 941), mixed quality	E.IV
3453		WHOLE WORLD , 19th Century, Several Hundred mostly used stamps in two old albums, Wide Range of Countries & Issues, Several Better Items incl. U.S. No. 1, mixed condition, Many Fine-Very Fine.....	E.IX

LITERATURE

3454		A Catalog of the Duck Stamp Prints , Jean Stearns, 1967, Specially Designed Reference Work/Album, No. 281 in a Limited Series of 500, 85 loose leaf pages with Errata & Addenda in Special Binder, like new, Very Fine	—
3455		A Century of California Post Offices, 1848-1954; A Century of Nevada Post Offices, 1852-1957 , Frickstad, Two Very Fine Works Like New	E.V
3456		A Century of California Post Offices, 1848-1954; A Century of Nevada Post Offices, 1852-1957 , Frickstad, Two Very Fine works Like New	E.V
3457		Colby Literature Sales, 1950-1971 , Bound, with Prices Realized plus 1972 Sale, Very Fine	E.V

3458	Postage Stamps in the Making , Melville, 1916, Vol. I; Also incl. Spencer Anderson's Bulletin, Nine Diff. between April 1936-Feb. 1941, Fine	E.III
3459	U.S. Postal Markings & Related Mail Services, 1851-1861 , Simpson, 1959, with pricing guide, Very Fine	E.V
3460	Philatelic Literature , Three Works incl. Third American Philatelic Congress Book; American Stampless Cover Catalog , Sampson, 1965 & Byways of Philately , Perry, 1966, Very Fine.....	E.IV
3461	Starter Library , Thirteen Stamp Specialists (Eleven Diff.), Three Works by Chase, Sampson & Holmes, Also "The Cancellations of Waterbury (Connecticut) 1865-1890" by Mannel Hahn, Fine Lot	E.VI

END OF SALE—THANK YOU

LOTS ON VIEW

Wednesday, April 13th; Thursday, April 14th; Friday, April 15th; Saturday, April 16th; Monday, April 18th; and on days of Sale until 30 minutes before Sale time.

ANNOUNCING THE SALE
AT PUBLIC AUCTION
MAY 11th, 12th, 1977

OF

THE PAUL C. ROHLOFF
AWARD WINNING COLLECTION
OF 19th CENTURY
AMERICAN STAMPS
AND COVERS

THE TWO OF US

Robert A. Siegel, Inc.

"The House of Classics"

maintains one of the world's finest and most important stocks of United States Stamps of all issues as well as many choice Foreign "classics" and covers.

Want Lists and Special Requirements will have our prompt and careful attention.

We are consistent buyers of fine properties and are always interested in considering anything you may have to offer us.

Robert A. Siegel Auction Galleries, Inc.

Offers through Public Auction an unparalleled selection of the finest material the market affords. Through some 20 to 25 sales each year, serious, interested collectors and dealers are offered the opportunity to bid for a wealth of choice material placed in our hands for sale.

Lavishly illustrated catalogues are carefully prepared for each sale.

Annual subscription to all catalogues \$7.50 including prices realized.

No charge is made for current catalogues picked up at our offices.

ROBERT A. SIEGEL, Inc.

"The House of Classics"

ROBERT A. SIEGEL AUCTION GALLERIES, Inc.

120 East 56th Street (Eleventh Floor)

New York, N.Y. 10022

Phone (212) 753-6421

IS YOUR COLLECTION FOR SALE?

REALIZE IMMEDIATE CASH

PLUS THE ADDED ADVANTAGE OF

SELLING THROUGH OUR AUCTIONS

We will advance immediate cash up to 75% of our appraised value.
There is no interest charge.

Your collection is then sold in one of our auction sales. All stamps are expertly and advantageously lotted in attractive, well illustrated catalogs. Lotting is meticulously planned under our personal supervision. Commission is 20% of the gross realization. There is **no lotting fee** nor any other charges. Final settlement is made within five weeks after the sale. We have continuously conducted stamp auctions for over forty-seven years.

Valuable collections and stamp holdings are especially wanted, but we will accept properties valued from \$500 upwards. Send all stamps directly for appraisal. Auction advance will be remitted shortly after receipt. If not entirely pleased, stamps will be returned at our expense. We will travel anywhere to inspect important properties.

ROBERT A. SIEGEL
AUCTION GALLERIES, Inc.

(Licensed and Bonded Auctioneer)

120 EAST 56th STREET

NEW YORK, N.Y. 10022

(Tel. 753-6421)

511th SALE

ILLUSTRATIONS

FOR PUBLIC AUCTION

APRIL 19-23, 1977

OF

UNITED STATES POSTAL HISTORY

including

CONFEDERATE STATES and a SPECIALIZED GARFIELD COLLECTION,
ESSAYS AND PROOFS,
CURRENCY STAMPS INCLUDING MOYER COLUMBIAN COLLECTION,
HUNTING PERMIT PLATE NO. BLOCKS, RARE SHEETS,
POSTAL STATIONERY, WHOLESALE, CANAL ZONE AND HAWAII

GENERAL FOREIGN

including IMPORTANT SECTIONS OF CANADA, GERMANY,
GREAT BRITAIN, ISRAEL, Etc., NINETEENTH CENTURY COVERS,
LOTS BY COUNTRY

ROBERT A. SIEGEL AUCTION GALLERIES, INC.

**120 EAST 56th STREET
TEL.: (212) 753-6421**

**NEW YORK, N.Y. 10022
ESTABLISHED 47 YEARS**

Department of State
John Madison
Mr. H. Pelham
FREE
9

5
Columbus, N.Y.
24
Mrs. August & Susan
St. Albans, Vt.

DERRY, N.H. JULY 21
20

The Earl of Lauderdale
Flatton
Edinburgh
18
29

Mr. John
32

Mr. John Chalor
34

PITTSFIELD, N.Y.
2
40

PAID 20
Capt. Josiah Cline
36

MAY 16
46

ROBIN'S NEST
Jan 12
H.L.
FREE
Mr. D. W. Babbitt
44

64
Mr. John F. Harding
67-67 Granddell Street

70
Arthur

84
Cal.

71
WICH. SOU.
JUN 22
R.R. N.Y.

89
S. F. P. O.
JUN 16
CAL.

78
Mr. Charles Westley
Lancaster
Canada West

73
S. F. P. O.
JUN 23
CAL.



97

PAID



Chas B. ...



104



the ...

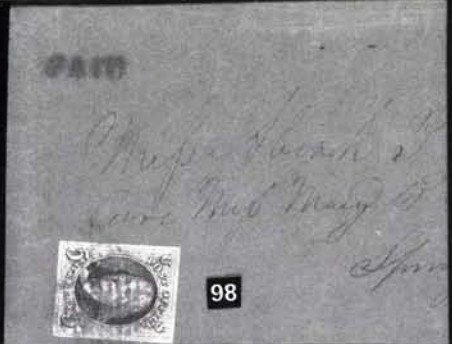

98

*J W Newell Esq
Chief Clerk to
Mans*

99



*Franklin Adams Esq
Bucyrus,
Cranford Co
Ohio*

105



Wm ...

107



*By the Care of ...
Messrs. Burrows
vicarage Athboy
Ireland*

111



*upon ...
Mrs Hannah Warren
Warren
N. Hampshire*

110



*London ...
13th August ...
Paris*

126



*10
Halifax
N.S.*

125



131



M. H. P. N. Y. Hartford



128



127

135



132



137



D. A. Anglada & Co
HABANA



Thomas P. Jones
PAID
1851

To James Murray
of the American Consul
at Hong-Kong China
of Comm. Wm McBerry

138



139



Mr. Bean



146



149



Mrs. G. P. Lov

Care of Messrs. Reynolds



148



By Steam

STARBUCK BROTHERS,
AN ENGINE & PLOW FACTORY,
Troy, N. Y.

Montague C. Crant
has in mail 15 of 21

150



Care

151



Modestus
Modestus
Sept by
France



158



159



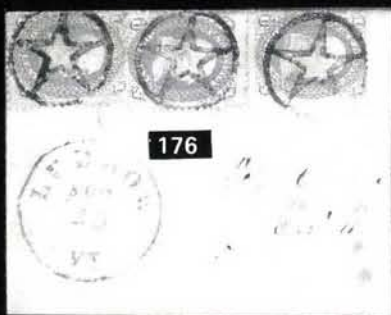

176

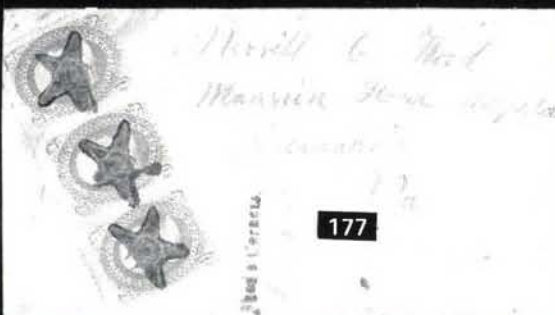

177

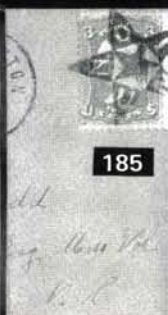

185



182



180



183

Charles W. Lammery Esq.
Care W. W. Co. Box 667
New York
New York

175



191

Via Panama
9th Augt 1867
Henry Chapman
Harry Chapman Esq.
"Australia"
Richmond
Australia

199



196



195



194

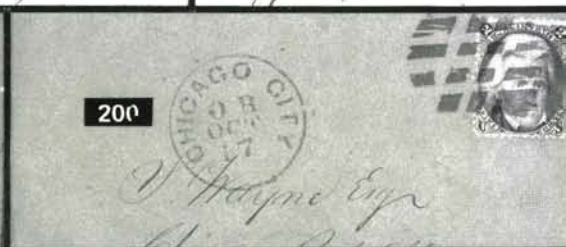

200

Per Person from New York to Liverpool 25c
Robert M. Dunlop Esq.
Care of Mrs. J. M. L. L. L. L.
St. Charles House
London

209

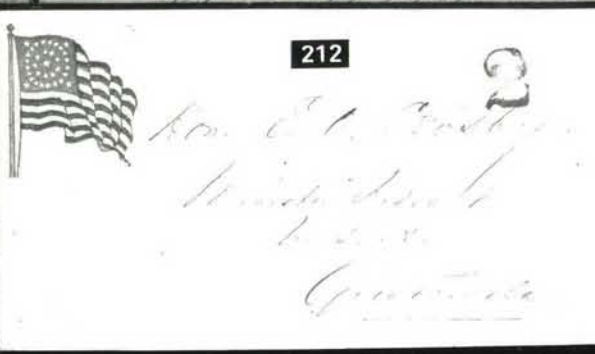

212

214



Under your name our Flag, Mass. Goods, you will see
... provide as long as you live. It was in 1862 that we
... to be "Made in the U.S.A." and of course it was
... with the Union and the stars of the flag. It was
... the flag. It was the flag of the Union and the stars
... the flag. It was the flag of the Union and the stars
... the flag. It was the flag of the Union and the stars



*McCord by
Matthews & Co.
Liverpool*

Dec 1862

No. R. Field

Care of ...

London

PAID

66

217

We are all here.

219



*How much you
...
...*

FOR THE UNION

220

W. Charles Boardman

Harford

Conn.

272



Mr. Kenneth Gastick



Walter H. J. Turner

Northland, Covington

270



...

268



...

England

276



Miss Cora E. ...

281



per Manhattan

Miss Rathbone Baxter

Liverpool

275

PAID

66

300



Germany



Miss Auguste Schleiter

Hannover

299



...

Miss Emma ...

...

...

282



PAID

Wells Fargo & Co's Express

OVER OUR LINES IN THE UNITED STATES

Miss J. S. Dam Esq

Philadelphia Pa

301

If not delivered within 10 days, to be returned to

EXPRESS WITHS PARCO VERO
 Para cartas 1/2 ca. a Europa expediente sencillo.

302

Callao Bolero
5. Calle de...

305

15

London

307

Miss Lizzie W. Beck
Flushing L.I.

306

20

London

Via San Francisco.

Captain Gordon

Royal Marines
 Port Hamilton

Care of Senior British Naval Officer
 Nagasaki
 Labau

317

308

Miss Anna Bambuth Park
Cr up Dr Wm H. Park
San Francisco

China

Manhattan

330

Jos Calleja Hermans &
Veracruz

MEX 100.

321

BRISTOL

BRITANNIC

323

Miss Lizzie M. Pennington
Dehra
N. India

Germaine

An

322

RETOUR
 Rebutils

The United States Consul
 U.S. Consulate,
 Reikiavik,
 Iceland.

Europe.

326

Deutsche
Post

Berlin

FORWARDED
343
J. S. Kimberly
120 Green St.
Charleston

OF PUBLIC
329
343
H. Calleja Horn & Co.
Vera Cruz

Registered
344
NEW YORK N.Y.
No. 76408
M. H. W. Hawden
Thompson's Business
5. Street Richmond Va

345
NEW YORK N.Y.
No. 76327
M. H. W. Hawden
Thompson's Business
5. Street Richmond Va

346
U.S. CHARGE 15 CENTS
TO COLLECT 15 CENTS
D. Crawford & Co.
SAN FRANCISCO

355
PITTSBURGH, PA.
MAY 10 4 PM
J. D. Shafer Esq.
93 Diamond St.

356

383
387
Mrs. Pittman S. Thompson

384

386
LETTERS
MAY 5 1860
J. D. Shafer Esq.
93 Diamond St.
Charleston

382
New York

400
PAID
CINCINNATI OH
MAR 19 1891
Mr J. S. Lincoln Esq
Cincinnati OH

424
MAR 19 1891
EXECUTIVE MANSION

389
BOSTON
PAID
Miss M. C. ...

402
391
Miss ...
Boston

435
PAID
Miss Fannie Linnich
Care of W. C. Linnich
Bungles
Georgia
From Orleans

432
MISSOURI
Meps: Carroll, Hayes

454
PAID
Col J. J. Bailey

456
Mrs. Joseph S. Sloan

455
PAID

457
Public Square, Nashville.
IMPORTERS AND DEALERS IN
DOMESTIC DRY GOODS
Thos. H. Caldwell Esq
Shelbyville
Tenn

460
PAID
Mrs M. E. ...
NEW YORK

464
Lephae Knott Esq
Laconia
Arkansas

462
Miss ...
Care Mrs. Mary ...
Arkansas

481



Mrs J Bangs
Ly...

478



Wmley
Pla

482



483



Michael Boyman Esq

501



520

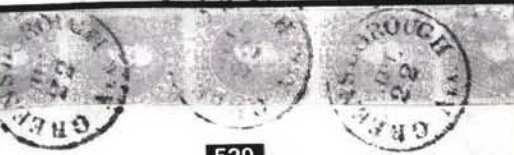

George Stoenwick

company.
above
Road a R

519

Garth & Co
ces for Eagle Mills

530



Miss J. J. Gaby

531



Lewis
Caniswill

538



A P Calhoun

570



541



pt. N. Blackburn
Maple Nest

539



J. Kiddgo

571



542



Miss Maria M. Waller
Companions P.O.
Amherst Co.



461



500



464 A



465



573



702



681



683



701X



705



727



728



724



725



726



735



729



732



736



737



739



738



740



744



751



574



572

10 CARTRIDGES.
Mississippi
 OR
AUSTRIAN RIFLE.
 CAL. .54.
 Atlanta Arsenal—7 1864

553



620

No 28 Rd
No 27

619



605

Stickney



625

Miss Mary Cherry

WAY DUE 10

624



Gather around your country's flag,
 Men of the South the hour has come—
 None may falter, none may lag—
 March to the sound of the fife and drum.

630

Mrs. Wm. A. Young



623

Lucien A. Webster

Confederate States of America.

On, on in the ranks, the Vanities are coming—
 Do meet them with bugles, pipes and snare;
 Drive them back to the shadowy land they are leaving—
 On, trusting in God, you'll have nothing to fear.

Centreville Va
Jun 4

628



Stand firmly by your colors,
 Let hell and grave be by,
 And trust in God and Davis,
 But keep your powder dry!!

626

Capt John L. Green

Confederate States of America.

On, on in the ranks, the Vanities are coming—
 Do meet them with bugles, pipes and snare;
 Drive them back to the shadowy land they are leaving—
 On, trusting in God, you'll have nothing to fear.



629

Mrs J. E. Hester

For Day of June

644

Officers Letter
1863



631

Miss V. C. ...
Lince

635

Woodruff
Hester

637

Grady Esq



639

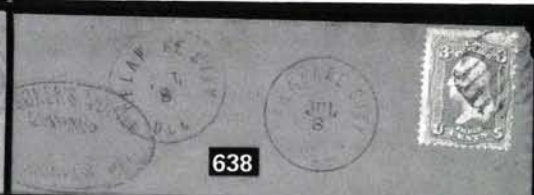

638



647

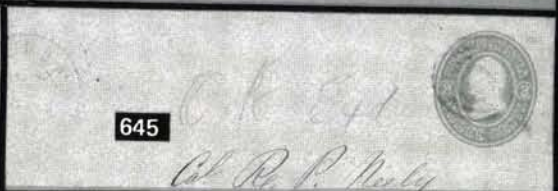

645



649



667



292



816



819



887



889



890



1049



745



746



752



754



756



758



769



772



776



779



788



794



799



802



803



804



805



807



808



809



817



821



822



841



850



851



893



898



900



901



902



905



906



908



909



910



911



912



913



914



915



929



930



934



938



939



946



947



948



950



953



954



955



956



957



961



963



964



965



966



967



968



969



971



974



977



978



979



980



981



982



984



985



986



987



988



989



990



991



992



993



1000



1004



1009



1024



1032



1038



1040



1045



1052



1055



1056



1057



1058



1059



1071



1072



1073



1076



1085 X



1084 X



1077



1097



1098



1086 X



1099



1103



1105



1087 X



1082X



1033



1088



1083X



1067



1089



1090



1092



1095



1096



1100



1136



1106X



1107



1108



1109



c 1110



1111



1112



1113



1138



1141X



1199



1167



1168



1181



c 1182



1192



1198



1207



1208



1209



1210



1219



1220

TERRELL & CO.
GARDEN FIELD & FLOWER SEEDS
CAMBRIDGE VALLEY SEED SAVERS
CAMBRIDGE

APR 10 1894

1144

Mrs. J. F. Seal

TO THE HOUSE,

1196

LOUIS RITZ

CHICAGO FAIR SEPT 13 1894

1145

GREETING FROM THE WHITE CITY

Walter L. White Esq.

Return to LAIRD, NORTON CO., WINONA, Minnesota, if not delivered within 10 days.

1241

J. H. Gaele

World's Columbian Exposition

Oct. 9

CHICAGO DAY Souvenir

1162

LAIRD, NORTON CO., WINONA, Minnesota, if not delivered within 10 days.

1253

REGISTERED MAY 10 1894

CHICAGO FAIR SEPT 13 1894

1163

Mr. J. A. Pierce
191 Clark St.
Chicago

SEP 22 1894

1262

Mrs. Otto G. Mayer & Co
New York City

SEP 22 1 P.M. F.

1271

Mrs. Otto G. Mayer & Co
New York City

Register 30481

1272

Mr. Rob. Mertig 1408
President Nat. Charity Assn.
many p. H. K. Schmidt
Rm 24
49 55 1/2 St. N.Y.C.

NEW YORK

1281

Mrs. Otto G. Mayer & Co
New York City

NEW YORK

SEP 22 1 P.M. F.

1289

Mrs. Otto G. Mayer & Co
New York City

SEP 22 1 P.M. F.

1296

Mrs. Otto G. Mayer & Co
New York City



1151



1170



1155



1203



1183



1213



1214



1184



1187



1185



1202



1234



1250



1239



1335



1369



1381



1221



1222



1227



1228



1237



1238



1242



1243



1244



1245



1254



1255



1256



1257



1258



1259



1260



1263



1264



1265



1266



1267



1268



1269



1270



1273



1274



1275



1276



1277



1278



1279



1280



1282



1283



1284



1285



1286



1287



1290



1288



1291



1292



1293



1294



1295



1302



1304



1305



1306



1311



1313



1314



1316



1317



1318



1319



1320



1334



1339



1340



1343



1344



1347



1348



1350



1351



1352



1353



1354



1355



1356



1357



1358



1359



1360



1371



1379



1382



1393



1394



1397



1398



1399



1400



1401



1402



1403



1404



1407



1424



1383



1384



1388



1420



1409



2098



1432



1433



1439



1465



1486

1427



5250

5250

1508



1413



1429



1430



1448



1449



1450



1472



1451



1469



1474



1475



1480



1481



1482



1483



1484



1485



1532



1537



1530



1536



1533



1540



1551



1554



1555



1556



1560



1561

5394



1518

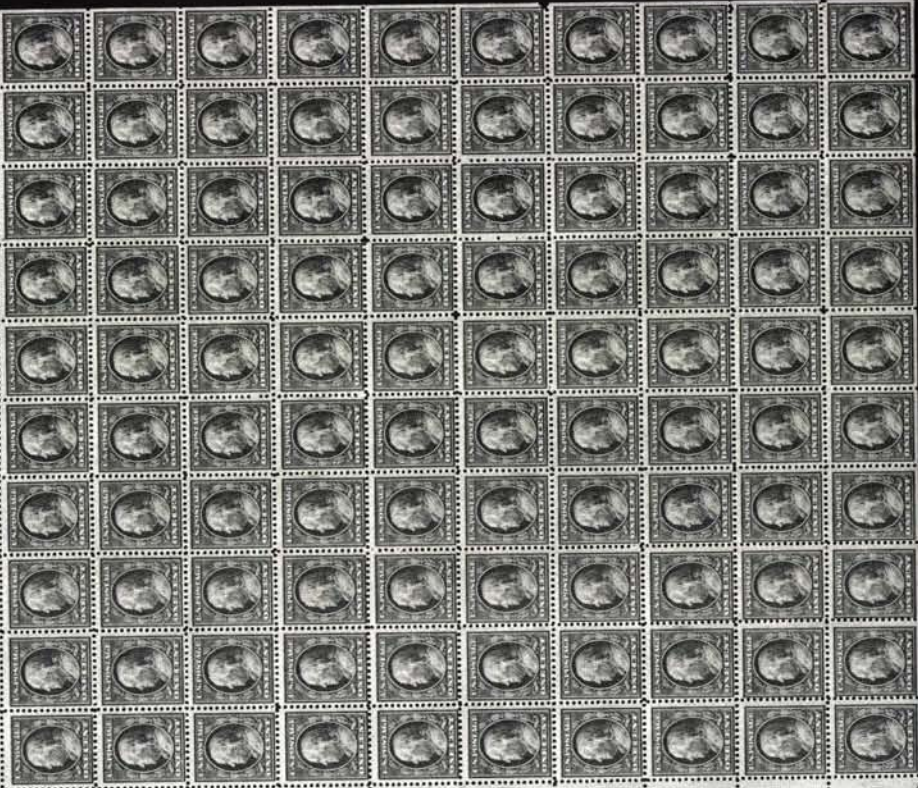

1477

4892

5394

4892

53



1496



1503



1505



1531



1506



1511



1514



1517



1534



1552



1553



1567



1580



1581



1584



1559



1585



1573



1627



1664



1586



1564



1565



1566



1583



1588



1590



1591



1592



1603



1605



1606



1610



1613



1614



1615



1617



1619



1620



1628



1632



1633



1634



1636



1637



1638



1640



1641



1644



1650



1657



1658



1668



1670



1671



1667



1678



1680



1682



1704



1703



1723



1730



1733



1734



1735



1760



1773



1774



1784



1820



1795



1825



1786



1673

1674

1675

1687

1688

1690



1691

1692

1709

1726

1727

1732



1736

1737

1738

1819

1933

1943



1950

1971

1972

2003



2008



2009



2010



2011



1828



1829



1830



1853 X



1859 X



1870



1879



1910



1906



1911



1912



1913



1924



1929



1945



1936



1946



1947



1951



1953



1954



1958



1968



1974



1985

T.F. Armstrong Jr.
2226 W. Tioga St.
Philadelphia, Pa.

1932



1669



"BY ITALIAN AIR CRUISE - CHICAGO TO ROMA"

M. Thos. P.
2226 W.
Phila.

M. Thos. P.
CONSOLIDATED FILM & SUPPLY CO.
RHODES BUILDING
ATLANTA, GEORGIA

1931



Via Graf Zeppelin from Lakehurst to Friedrichshafen

2005



Mr. Fred Schell

41. Columbia St.



2015

*Herrn Alfred Decker 31 Kuhlbergstrasse
Halberstadt*



2145

2168X



2173



2174

2439

TREASURY DEPARTMENT
PUBLIC HEALTH AND MARINE HOSPITAL SERVICE
COLON, PANAMA, SURGON'S OFFICE

Mr. Harry

Mr. H. J. Colman



2175



2180X

Para retirar el contenido córtese la cubierta sobre la línea roja.

Espacio para
franqueo
ordinario.



2490



2442

ENCLOSURAS Y DE
E.T.E.
Deposito de la Oficina
y obtener el recibo



2440



2444

Mr. E. Mitchell
San Francisco

UNION POSTALE UNIVERSELLE
REPÚBLICA DE PANAMA

ESCRIBASE EN ESTE LADO LA DIRECCIÓN SOLAMENTE



2492



2485



2486



2488

Y A LA VUELTA LA COMUNICACION
UNION POSTAL UNIVERSAL



1989



2000



2004



2001



2017



2031



21172



21178



2085



2047



6347

FOUR



1029

2109



2189



129199

2222



131980

2224



2023



2024



2025



2083



2076



2084



2092X



2114



2118



2120



2121



2122



2123



2124



2126



2132



2133



2134



2137



2141



2142



2205



2200



2191



2188



2190



2209



2211



2212



2207



2219



131981



2226



2301



2302



2311



2438



2441



2447



2458



2459



2477X



2512



2463



2552



2521



2529



2535



2537



2551



2538



2539



2545X



2554



141428

2235



2473



168629

2274



2553



169487

2280

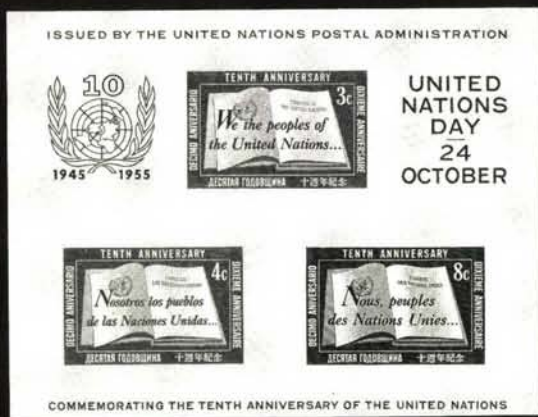

2563



2524



2523



2527



2225



2269



134317

2228



2270



2229



2271



138602

2233



2278





2581



2588



2593EX



2601EX



2608



2605



2610



2611



2613



2635



2615EX



2627EX



2634



2636



2626



2637



2638



2639



2641



2642



2643



2645



2646



2648



2649



2651



2652



2664



2655



2665



2668



2669



2670



2656



2671



2672



2673



2674

BERBERA 1990



2633



2607



2744

TULAGI, SOLOMON IS. 0.717



2632



2745



2755

2762
*Desmousseaux, retaire
à Laigle*

2800
W. SELLSCHOPP & CO.,
20974

2755
Rex Esq.

2893
*A. Wimmer
Box 126, Floral Park
New York*



2893
*Mr. A. C. Wimmer
Box 126, Floral Park
New York*

2892
*Box 126, Floral Park L.I.
New York*

2899
*U. C. Wimmer
Box 126, Floral Park L.I.
New York*

MIT LUFTPOST
PAR AVION

2895



2899
*U. C. Wimmer
Box 126, Floral Park L.I.
New York
U.S.A.*

2904
Mass. Fritz Kasper 6



2965
Wm. H. G. Smith

2966
*Registered
Messrs. Gladstone & Co.
Liverpool*



2960
*C. V. Alexander Esq.
Halifax*





2675



2676



2677



2678



2679



2686



2688



2713



2714



2692



2719



2723EX



2728



2732EX



2737



2738



2730



2736



2739



2741



2761



2757



2754



2793



2758



2759



2767



2775



2776



2778



2781



2791EX



2792EX



2803





2844



3236EX



3234



3211



3244

THÜRINGEN-SPENDE ZUR FRIEDENSWEIHNACHT 1945

PREIS 10 REICHSMARK
WOVON 0,50 RM. DER SOZIALEN WOHLFAHRT
DES LANDES THÜRINGEN ZUFLEESSEN

O. B. 526

2913



3087EX



3239



3238



3202

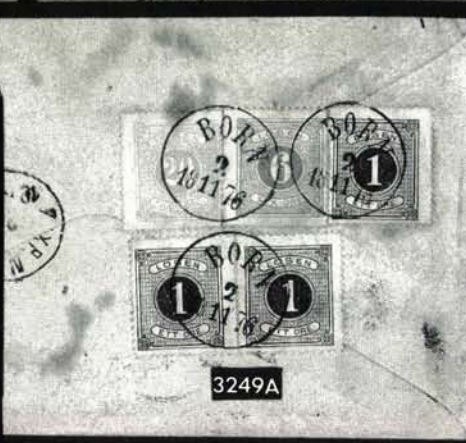

3249A



2969



2972



2973



2977



2975



2974

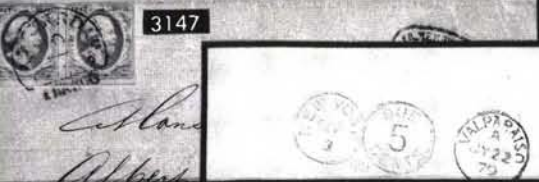

3147



3169

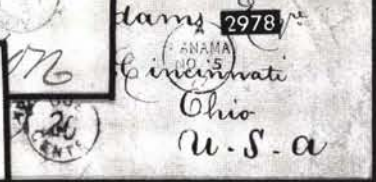

2978



3176



3171

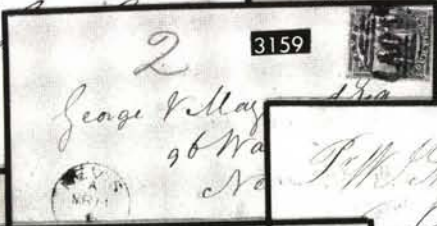

3159



3177

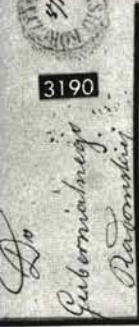

3190



3184



3204



3206



3230

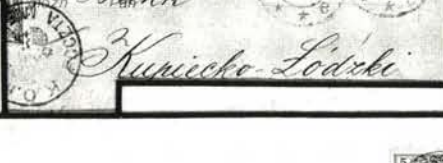

3209



3192



3260

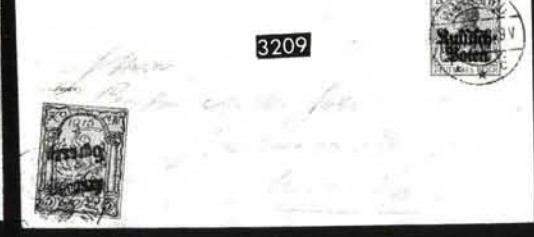

3209



3192



2980



2981



2982



2983



2990



3000



2984



3001



3002



2985



3003



3006



3007



3008



3009



3010



3011



3012

UNITED STATES POSTAL HISTORY

UNITED STATES STAMPS

GENERAL FOREIGN STAMPS

SALE 511	65	47½	136	190	207	42½	274	105	345	1000	416	85
Page 1	66	50	137	400	208	26	275	400	346	575	417	28
FIRST	67	32½	138	675	209	150	276	115	347	28	418	220
SESSION	68	47½	139	160	210	67½	277	32½	348	62½	419	30
Apr. 19, '77	69	47½	140	60	211	85	278	42½	349	62½	420	270
1	70	60	141	42½			279	29	350	35	421	190
2	40	71	200	142			280	42½	351	26	422	100
3	55	72	21	143			281	160	352	35	423	1350
4	27	73	67½	144			282	95	353	180	424	210
5	32½	74	18	145	37½	212	130	283	47½	354	135	425
6	28	75	35	146	160	213	35	284	60	355	85	426
7	12	76	250	147	80	214	95	285	32½	356	80	427
8	180	77	45	148	35	215	105	286	40	357	32½	428
9	125	78	240	149	80	216	85	287	525	358	90	429
10	115	79	42½	150	425	217	1000	288	42½	359	10	430
11	52½	80	85	151	140	218	45	289	105	360	16	431
12	57½	81	40	152	85	219	180	290	525	361	27	432
13	42½	82	40	153	85	220	180	291	100	362	18	433
14	37½	83	47½	154	145	221	20	292	135	363	35	434
15	32½	84	160	155	150	222	42½	293	47½	364	47½	435
16	105	85	W/D	156	270	223	120	294	135	365	16	436
16A	125	86	57½	157	20	224	80	295	90	366	13	437
17	900	87	85	158	210	225	110	296	32½	367	13	438
18	60	88	80	159	130	226	67½	297	23	368	90	439
19	55	89	40	160	37½	227	125	298	20	369	20	440
20	52½	90	55	161	85	228	170	299	62½	370	35	441
21	65	91	42½	162	47½	229	150	300	1650	371	15	442
22	105	92	52½	163	115	230	62½	301	130	372	18	443
23	35	93	57½	164	80	231	70	302	220	373	15	444
24	230	94	20	165	180	232	52½	303	32½	374	32½	445
25	26	95	280	166	80	233	90	304	52½	375	35	446
26	40	96	57½	167	130	234	62½	305	160	376	15	447
27	37½	97	425	168	400	235	115	306	115	377	20	448
28	24	98	425	169	400	236	240	307	85	378	14	449
29	1050	99	325	170	105	237	525	308	160	379	25	450
30	37½	100	170	171	600	238	57½	309	18	380	57½	451
31	23	101	115	172	300	239	190	310	57½	381	28	452
32	42½	102	240	173	475	240	115	311	42½	382	80	453
33	25	103	57½	174	750	241	90	312	60	383	140	454
34	37½	104	1350	175	180	242	57½	313	52½	384	75	455
35	23	105	425	176	95	243	90	314	52½	385	52½	456
36	50	106	29	177	90	244	52½	315	180	386	85	457
37	52½	107	425	178	170	245	105	316	80	387	145	458
38	19	108	45	179	42½	246	160	317	325	388	160	459
39	40	109	115	180	110	247	170	318	190	389	160	460
40	90	110	500	181	170	248	260	319	37½	390	115	461
41	26	111	375	182	85	249	160	320	16	391	135	462
42	18	112	75	183	80	250	115	321	85	392	20	463
43	15	113	52½	184	62½	251	32½	322	725	393	15	464
44	400	114	67½	185	50	252	75	323	50	394	15	464A
45	70	115	75	186	115	253	80	324	35	395	57½	465
46	70	116	62½	187	32½	254	75	325	50	396	52½	466
47	52½	117	85	188	67½	255	37½	326	725	397	20	467
48	115	118	57½	189	100	256	45	327	37½	398	37½	468
49	47½	119	24	190	52½	257	75	328	21	399	50	469
50	105	120	40	191	160	258	400	329	57½	400	115	470
51	35	121	80	192	37½	259	170	330	290	401	35	471
52	37½	122	15	193	37½	260	100	331	20	402	325	472
53	130	123	35	194	280	261	220	332	57½	403	325	473
54	W/D	124	57½	195	220	262	115	333	50	404	110	474
55	125	125	650	196	90	263	50	334	10	405	240	475
56	250	126	675	197	80	264	80	335	40	406	85	476
57	110	127	650	198	85	265	W/D	336	30	407	230	477
58	140	128	105	199	260	266	80	337	70	408	120	478
59	95	129	67½	200	180	267	50	338	85	409	45	479
60	30	130	70	201	130	268	130	339	30	410	60	480
61	52½	131	200	202	55	269	135	340	21	411	140	481
62	23	132	200	203	42½	270	200	341	67½	412	170	482
63	67½	133	70	204	45	271	130	342	42½	413	26	483
64	135	134	65	205	57½	272	110	343	2600	414	525	484
		135	350	206	16	273	21	344	950	415	425	485

SALE 511		1171	70	1258	140	1345	30	1432	450	1515	100	1602	37½
Page 3		1172	105	1259	130	1346	20	1433	300	1516	85	1603	160
1086	1350	1173	50	1260	130	1347	65	1434	40	1517	325	1604	47½
1087	1100	1174	62½	1261	57½	1348	115	1435	42½	1518	1450	1605	180
1088	425	1175	47½	1262	475	1349	60	1436	30	1519	75	1606	135
1089	425	1176	25	1263	270	1350	57½	1437	65	1520	180	1607	85
1090	725	1177	23	1264	260	1351	325	1438	100	1521	90	1608	32½
1091	35	1178	40	1265	160	1352	300	1439	260	1522	110	1609	45
1092	400	1179	62½	1266	220	1353	180	1440	60	1523	190	1610	27
1093	30	1180	21	1267	150	1354	160	1441	65	1524	180	1611	30
1094	47½	1181	160	1268	120	1355	85	1442	30	1525	160	1612	21
1095	675	1182	60	1269	70	1356	95	1443	75	1526	190	1613	160
1096	675	1183	80	1270	67½	1357	625	1444	50	1527	50	1614	160
1097	450	1184	65	1271	375	1358	210	1445	40	1528	90	1615	170
1098	450	1185	105	1272	450	1359	230	1446	52½	1529	30	1616	105
1099	450	1186	45	1273	475	1360	1050	1447	70	1530	80	1617	115
1100	450	1187	300	1274	1150	1361	60	1448	130	1531	160	1618	57½
1101	67½	1188	60	1275	525	1362	50	1449	67½	1532	130	1619	240
1102	120	1189	42½	1276	525	1363	50	1450	65	1533	160	1620	300
1103	62½	1190	57½	1277	375	1364	67½	1451	105	1534	180	1621	32½
1104	32½	1191	75	1278	280	1365	70	1452	30	1535	72½	1622	62½
1105	280	1192	80	1279	500	1366	50	1453	55	1536	130	1623	135
1106	2600	1193	70	1280	170	1367	110	1454	70	1537	70	1624	26
1107	80	1194	52½	1281	675	1368	240	1455	100	1538	30	1625	100
1108	210	1195	150	1282	425	1369	52½	1456	95	1539	85	1626	135
1109	375	1196	62½	1283	700	1370	95	1457	57½	1540	130	1627	525
1110	290	1197	32½	1284	375	1371	105	1458	85	1541	60	1628	45
1111	250	1198	80	1285	400	1372	75	1459	85	1542	95	1629	67½
1112	72½	1199	120	1286	170	1373	57½	1460	24	1543	75	1630	110
1113	47½	1200	40	1287	160	1374	90	1461	85	1544	160	1631	75
1114	40	1201	32½	1288	325	1375	120	1462	110	1545	170	1632	90
1115	120	1202	170	1289	1000	1376	50	1463	140	1546	50	1633	325
1116	50	1203	145	1290	525	1377	45	1464	75	1547	37½	1634	140
1117	160	1204	130	1291	475	1378	45	1465	170	1548	115	1635	130
1118	250	1205	22	1292	400	1379	70	1466	100	1549	200	1636	200
1119	42½	1206	62½	1293	260	1380	32½	1467	32½	1550	1050	1637	190
1120	32½	1207	180	1294	350	1381	425	1468	W/D	1551	72½	1638	180
1121	62½	1208	120	1295	170	1382	240	1469	75	1552	325	1639	67½
1122	30	1209	90	1296	850	1383	575	1470	62½	1553	280	1640	105
1123	37½	1210	75	1297	52½	1384	170	1471	42½	1554	115	1641	125
1124	90	1211	45	1298	50	1385	105	1472	145	1555	100	1642	57½
1125	32½	1212	72½	1299	20	1386	105	1473	37½	1556	35	1643	62½
1126	35	1213	220	1300	37½	1387	W/D	1474	67½	1557	35	1644	850
1127	37½	1214	250	1301	55	1388	80	1475	210	1558	25	1645	72½
1128	75	1215	55	1302	75	1389	45	1476	60	1559	550	1646	55
1129	62½	1216	25	1303	20	1390	32½	1477	2500	1560	190	1647	52½
1130	100	1217	62½	1304	625	1391	85	1478	22	1561	90	1648	72½
1131	190	1218	42½	1305	130	1392	47½	1479	40	1562	62½	1649	42½
1132	52½	1219	160	1306	170	1393	220	1480	145	1563	37½	1650	110
1133	135	1220	140	1307	21	1394	85	1481	1900	1564	67½	1651	22
1134	29	1221	52½	1308	80	1395	47½	1482	950	1565	280	1652	130
1135	75	1222	90	1309	30	1396	21	1483	375	1566	125	1653	62½
1136	150	1223	135	1310	30	1397	450	1484	120	1567	270	1654	52½
1137	200	1224	30	1311	30	1398	230	1485	200	1568	20	1655	250
1138	475	1225	45	1312	20	1399	90			1569	52½	1656	80
1139	110	1226	85	1313	180	1400	375			1570	62½	1657	400
1140	160	1227	200	1314	100	1401	105			1571	55	1658	115
1141	105	1228	75	1315	35	1402	180			1572	32½	1659	47½
1142	28	1229	80	1316	425	1403	950	1486	130	1573	260	1660	30
1143	14	1230	65	1317	170	1404	210	1487	37½	1574	210	1661	100
1144	32½	1231	50	1318	115	1405	140	1488	42½	1575	220	1662	42½
1145	57½	1232	50	1319	30	1406	67½	1489	170	1576	270	1663	70
1146	26	1233	42½	1320	140	1407	240	1490	32½	1577	57½	1664	500
1147	52½	1234	180	1321	52½	1408	145	1491	170	1578	230	1665	130
1148	65	1235	55	1322	52½	1409	190	1492	60	1579	22	1666	95
1149	42½	1236	35	1323	32½	1410	80	1493	50	1580	170	1667	100
1150	50	1237	80	1324	52½	1411	47½	1494	45	1581	110	1668	115
1151	170	1238	40	1325	52½	1412	40	1495	23	1582	57½	1669	85
1152	35	1239	105	1326	120	1413	950	1496	210	1583	40	1670	250
1153	105	1240	32½	1327	27	1414	52½	1497	105	1584	180	1671	180
1154	35	1241	250	1328	30	1415	35	1498	115	1585	450	1672	115
1155	475	1242	190	1329	52½	1416	24	1499	35	1586	400	1673	125
1156	325	1243	160	1330	90	1417	47½	1500	95	1587	42½	1674	135
1157	350	1244	140	1331	50	1418	67½	1501	80	1588	105	1675	110
1158	85	1245	160	1332	90	1419	95	1502	70	1589	45	1676	35
1159	120	1246	47½	1333	240	1420	240	1503	115	1590	200	1677	140
1160	47½	1247	30	1334	37½	1421	62½	1504	60	1591	200	1678	17
1161	55	1248	30	1335	170	1422	80	1505	140	1592	100	1679	21
1162	60	1249	25	1336	85	1423	55	1506	110	1593	42½	1680	95
1163	80	1250	1550	1337	40	1424	80	1507	100	1594	30	1681	45
1164	17	1251	W/D	1338	85	1425	45	1508	1300	1595	90	1682	60
1165	45	1252	37½	1339	85	1426	42½	1509	52½	1596	57½	1683	110
1166	105	1253	475	1340	60	1427	260	1510	42½	1597	55	1684	35
1167	4250	1254	375	1341	45	1428	75	1511	170	1598	85	1685	425
1168	1050	1255	300	1342	27	1429	120	1512	100	1599	95	1686	45
1169	75	1256	150	1343	90	1430	60	1513	35	1600	400	1687	350
1170	180	1257	140	1344	105	1431	22	1514	105	1601	110	1688	425

FIFTH
SESSION
Apr. 21, '77

SALE 511		1774	130	1861	37½	1948	52½	2035	280	2118	115	2205	140
Page 4		1775	1150	1862	80	1949	45	2036	350	2119	70	2206	45
1689	50	1776	62½	1863	25	1950	150	2037	40	2120	145	2207	325
1690	120	1777	57½	1864	75	1951	220	2038	28	2121	675	2208	45
1691	120	1778	35	1865	90	1952	160	2039	62½	2122	725	2209	450
1692	125	1779	62½	1866	90	1953	210	2040	62½	2123	260	2210	65
1693	62½	1780	75	1867	47½	1954	1300	2041	90	2124	475	2211	140
1694	37½	1781	40	1868	26	1955	75	2042	100	2125	47½	2212	150
1695	140	1782	135	1869	75	1956	75	2043	70	2126	375	2213	47½
1696	75	1783	57½	1870	60	1957	47½	2044	35	2127	37½	2214	28
1697	95	1784	90	1871	50	1958	95	2045	23	2128	85	2215	52½
1698	120	1785	42½	1872	27	1959	40	2046	80	2129	35	2216	75
1699	60	1786	100	1873	52½	1960	35	2047	160	2130	80	2217	270
1700	35	1787	200	1874	27	1961	32½	2048	125	2131	70	2218	37½
1701	75	1788	100	1875	150	1962	170	2049	120	2132	65	2219	70
1702	47½	1789	100	1876	150	1963	40	2050	200	2133	375	2220	47½
1703	500	1790	40	1877	115	1964	55	2051	95	2134	200	2221	200
1704	425	1791	90	1878	40	1965	67½	2052	50	2135	105	2222	550
1705	60	1792	62½	1879	120	1966	85	2053	47½	2136	70	2223	100
1706	95	1793	50	1880	52½	1967	50	2054	40	2137	135	2224	450
1707	65	1794	80	1881	52½	1968	270	2055	37½	2138	50	2225	1650
1708	650	1795	475	1882	42½	1969	210	2056	100	2139	85	2226	85
1709	240	1796	280	1883	65	1970	160	2057	26	2140	50	2227	180
1710	40	1797	200	1884	25	1971	145	2058	26	2141	900	2228	425
1711	85	1798	85	1885	35	1972	120	2059	26	2142	1250	2229	350
1712	32½	1799	28	1886	250	1973	52½	2060	26	2143	67½	2230	270
1713	32½	1800	37½	1887	220	1974	325	2061	26	2144	32½	2231	120
1714	42½	1801	37½	1888	180	1975	220	2062	26	2145	160	2232	42½
1715	50	1802	72½	1889	55	1976	130	2063	60	2146	23	2233	350
1716	40	1803	145	1890	35	1977	130	2064	55	2147	50	2234	325
1717	65	1804	190	1891	35	1978	120	2065	40	2148	170	2235	250
1718	37½	1805	170	1892	42½	1979	85	2066	70	2149	23	2236	230
1719	50	1806	170	1893	135	1980	62½	2067	55	2150	125	2237	200
1720	80	1807	170	1894	135	1981	210	2068	29	2151	42½	2238	180
1721	35	1808	135	1895	105	1982	110	2069	15	2152	45	2239	180
1722	52½	1809	170	1896	75	1983	75	2070	15	2153	40	2240	135
1723	62½	1810	115	1897	65	1984	18	2071	29	2154	50	2241	65
1724	70	1811	240	1898	55	1985	150	2072	26	2155	55	2242	45
1725	45	1812	150	1899	65	1986	110	2073	40	2156	47½	2243	75
1726	45	1813	37½	1900	67½	1987	80	2074	95	2157	42½	2244	35
1727	45	1814	50	1901	75	1988	40			2158	42½	2245	35
1728	62½	1815	130	1902	23	1989	85			2159	52½	2246	35
1729	190	1816	70	1903	55	1990	65			2160	47½	2247	35
1730	150	1817	37½	1904	35	1991	45			2161	42½	2248	35
1731	120	1818	45	1905	60	1992	20			2162	26	2249	65
1732	105	1819	190	1906	170	1993	140	2075	30	2163	57½	2250	90
1733	550	1820	300	1907	75	1994	45	2076	325	2164	80	2251	65
1734	350	1821	30	1908	62½	1995	40	2077	105	2165	67½	2252	65
1735	2500	1822	42½	1909	67½	1996	30	2078	125	2166	80	2253	90
1736	105	1823	57½	1910	230	1997	29	2079	29	2167	80	2254	65
1737	85	1824	52½	1911	290	1998	26	2080	37½	2168	42½	2255	40
1738	80	1825	105	1912	260	1999	30	2081	45	2169	90	2256	65
1739	50	1826	65	1913	260	2000	75	2082	190	2170	42½	2257	67½
1740	55	1827	67½	1914	45	2001	75	2083	105	2171	32½	2258	67½
1741	42½	1828	240	1915	32½	2002	120	2084	47½	2172	300	2259	65
1742	60	1829	110	1916	55	2003	105	2085	170	2173	290	2260	47½
1743	55	1830	100	1917	250	2004	160	2086	150	2174	80	2261	67½
1744	17	1831	80	1918	230	2005	850	2087	90	2175	85	2262	65
1745	45	1832	32½	1919	180	2006	120	2088	115	2176	67½	2263	145
1746	32½	1833	28	1920	220	2007	115	2089	75	2177	85	2264	65
1747	30	1834	27	1921	60	2008	1400	2090	55	2178	67½	2265	75
1748	160	1835	160	1922	50	2009	1300	2091	105	2179	55	2266	80
1749	20	1836	23	1923	40	2010	900	2092	375	2180	50	2267	160
1750	40	1837	32½	1924	220	2011	900	2093	350	2181	85	2268	62½
1751	55	1838	70	1925	23	2012	160	2094	50	2182	42½	2269	220
1752	37½	1839	47½	1926	27	2013	160	2095	32½	2183	47½	2270	220
1753	45	1840	42½	1927	45	2014	110	2096	22	2184	140	2271	180
1754	75	1841	42½	1928	30	2015	300	2097	57½	2185	120	2272	62½
1755	47½	1842	62½	1929	140	2016	525	2098	37½	2186	55	2273	35
1756	65	1843	55	1930	95	2017	85	2099	40	2187	42½	2274	725
1757	60	1844	42½	1931	85	2018	125	2100	170	2188	32½	2275	170
1758	280	1845	50	1932	350	2019	60	2101	130	2189	40	2276	85
1759	135	1846	40	1933	95	2020	200	2102	95	2190	135	2277	95
1760	120	1847	37½	1934	95	2021	130	2103	200	2191	190	2278	140
1761	65	1848	115	1935	75	2022	30	2104	80	2192	65	2279	120
1762	100	1849	50	1936	900	2023	52½	2105	100	2193	80	2280	135
1763	45	1850	65	1937	42½	2024	42½	2106	90	2194	240	2281	95
1764	72½	1851	50	1938	42½	2025	40	2107	325	2195	50	2282	75
1765	62½	1852	50	1939	75	2026	42½	2108	75	2196	50	2283	60
1766	52½	1853	280	1940	60	2027	40	2109	120	2197	55	2284	60
1767	30	1854	280	1941	37½	2028	40	2110	125	2198	80	2285	300
1768	22	1855	100	1942	115	2029	35	2111	95	2199	80	2286	75
1769	30	1856	75	1943	110	2030	32½	2112	130	2200	26	2287	70
1770	72½	1857	65	1944	35	2031	27	2113	95	2201	95	2288	50
1771	115	1858	52½	1945	220	2032	230	2114	85	2202	110	2289	75
1772	65	1859	400	1946	250	2033	170	2115	180	2203	100	2290	55
1773	250	1860	350	1947	220	2034	145	2116	65	2204	95	2291	65
							650	2117	70		80	2292	220

SIXTH
SESSION
Apr. 22, '77

SALE 511	2377	62½	2462	250	2548	42½	2631	45	2717	125	2804	28	
Page 5	2378	35	2463	52½	2549	90	2632	145	2718	50	2805	12	
2293	50	2379	57½	2464	230	2550	85	2633	52½	2719	75	2806	16
2294	40	2380	52½	2465	425	2551	180	2634	230	2720	67½	2807	11
2295	55	2381	100	2466	425	2552	210	2635	260	2721	90	2808	28
2296	37½	2382	105	2467	25	2553	300	2636	160	2722	125	2809	75
2297	240	2383	57½	2468	170	2554	57½	2637	220	2723	130	2810	40
2298	270	2384	62½	2469	115	2555	47½	2638	300	2724	35	2811	30
2299	350	2385	80	2470	300	2556	52½	2639	210	2725	50	2812	42½
2300	18	2386	180	2471	52½	2557	18	2640	47½	2726	42½	2813	130
2301	95	2387	105	2472	115	2558	52½	2641	500	2727	70	2814	25
2302	230	2388	105	2473	135	2559	40	2642	250	2728	105	2815	25
2303	57½	2389	57½	2474	180	2560	24	2643	50	2729	100	2816	70
2304	67½	2390	120	2475	67½	2561	65	2644	62½	2730	130	2817	25
2305	21	2391	135	2476	52½	2562	60	2645	75	2731	40	2818	100
2306	26	2392	170	2477	425	2563	190	2646	1400	2732	160	2819	50
2307	25	2393	75	2478	65	2564	180	2647	65	2733	80	2820	28
2308	32½	2394	130	2479	125	2565	190	2648	65	2734	85	2821	47½
2309	135	2395	145	2480	67½	2566	190	2649	220	2735	45	2822	210
2310	105	2396	35	2481	125	2567	130	2650	42½	2736	325	2823	220
2311	160	2397	20	2482	42½	2568	130	2651	160	2737	100	2824	50
2312	57½	2398	125	2483	85	2569	42½	2652	80	2738	160	2825	85
2313	325	2399	130	2484	40	2570	37½	2653	35	2739	90	2826	62½
2314	130	2400	85	2485	375	2571	90	2654	47½	2740	32½	2827	70
2315	52½	2401	115	2486	400	2572	90	2655	180	2741	80	2828	150
2316	260	2402	100	2487	40	2573	90	2656	90	2742	40	2829	65
2317	3750	2403	105	2488	170	2574	50	2657	85	2743	47½	2830	180
2318	1800	2404	15	2489	40	2575	230	2658	50	2744	100	2831	27
2319	900	2405	65	2490	400	SEVENTH	SESSSION	2659	30	2745	85	2832	110
2320	67½	2406	105	2491	67½	Apr. 23, '77	2660	47½	2746	17	2833	18	
2321	240	2407	130	2492	575	2661	95	2747	42½	2834	55	55	
2322	240	2408	110	2493	250	2662	75	2748	35	2835	52½	52½	
2323	105	2409	80	2494	450	2576	52½	2663	100	2749	42½	2836	47½
2324	160	2410	65	2495	325	2577	65	2664	170	2750	25	2837	200
2325	290	2411	120	2496	130	2578	32½	2665	100	2751	37½	2838	40
2326	130	2412	20	2497	170	2579	37½	2666	95	2752	24	2839	130
2327	90	2413	40	2498	47½	2580	18	2667	52½	2753	52½	2840	200
2328	425	2414	72½	2499	100	2581	55	2668	80	2754	425	2841	90
2329	270	2414A	57½	2500	95	2582	67½	2669	160	2755	105	2842	40
2330	125	2415	47½	2501	170	2583	135	2670	350	2756	37½	2843	28
2331	50	2416	60	2502	375	2584	80	2671	105	2757	52½	2844	4250
2332	115	2417	67½	2503	170	2585	52½	2672	100	2758	95	2845	42½
2333	115	2418	30	2504	300	2586	20	2673	150	2759	65	2846	45
2334	220	2419	20	2505	12	2587	26	2674	475	2760	67½	2847	50
2335	135	2420	23	2506	30	2588	75	2675	475	2761	42½	2848	32½
2336	400	2421	62½	2507	52½	2589	42½	2676	62½	2762	90	2849	23
2337	65	2422	80	2508	105	2590	42½	2677	850	2763	37½	2850	550
2338	260	2423	35	2509	140	2591	35	2678	1050	2764	52½	2851	35
2339	26	2424	32½	2510	70	2592	32½	2679	900	2765	90	2852	67½
2340	42½	2425	29	2511	25	2593	120	2680	40	2766	85	2853	67½
2341	950	2426	35	2512	125	2594	115	2681	26	2767	90	2854	85
2342	240	2427	42½	2513	115	2595	42½	2682	52½	2768	55	2855	50
2343	325	2428	42½	2514	47½	2596	32½	2683	115	2769	37½	2856	37½
2344	170	2429	60	2515	210	2597	50	2684	50	2770	45	2857	80
2345	230	2430	145	2516	85	2598	62½	2685	180	2771	35	2858	35
2346	75	2431	70	2517	160	2599	42½	2686	110	2772	50	2859	52½
2347	220	2432	40	2518	67½	2600	23	2687	62½	2773	50	2860	25
2348	85	2433	37½	2519	210	2601	85	2688	90	2774	40	2861	70
2349	60	2434	145	2520	67½	2602	45	2689	55	2775	42½	2862	52½
2350	80	2435	280	2521	42½	2603	67½	2690	115	2776	95	2863	40
2351	115	2436	170	2522	30	2604	25	2691	145	2777	62½	2864	26
2352	57½	2437	42½	2523	275	2605	37½	2692	60	2778	85	2865	325
2353	140	2438	170	2524	350	2606	32½	2693	52½	2779	37½	2866	170
2354	105	2439	190	2525	260	2608	170	2694	95	2780	140	2876	27
2355	150	2440	200	2526	60	2609	50	2695	145	2781	85	2768	27
2356	350	2441	90	2527	280	2610	18	2696	135	2782	18	2869	135
2357	220	2442	135	2528	80	2611	170	2697	25	2783	29	2870	45
2358	130	2443	67½	2529	100	2612	35	2698	30	2784	47½	2871	60
2359	375	2444	130	2530	105	2613	95	2699	100	2785	50	2872	70
2360	160	2445	210	2531	75	2614	17	2700	52½	2786	50	2873	40
2361	52½	2446	220	2532	95	2615	115	2701	30	2787	52½	2874	62½
2362	160	2447	950	2533	42½	2616	50	2702	60	2788	29	2875	37½
2363	375	2448	65	2534	40	2617	57½	2703	30	2789	28	2876	90
2364	37½	2449	50	2535	60	2618	57½	2704	52½	2790	18	2877	42½
2365	85	2450	57½	2536	75	2619	28	2705	210	2792	270	2878	60
2366	425	2451	325	2537	60	2620	90	2706	57½	2793	210	2879	55
2367	110	2452	950	2538	130	2621	32½	2707	50	2794	105	2880	50
2368	210	2453	950	2539	105	2622	72½	2708	230	2795	47½	2881	24
2369	70	2454	325	2540	500	2623	55	2709	85	2796	24	2882	37½
2370	40	2455	290	2541	52½	2624	42½	2710	57½	2797	50	2883	21
2371	80	2456	180	2542	45	2625	57½	2711	90	2798	55	2884	42½
2372	75	2457	475	2543	67½	2626	80	2712	45	2799	55	2885	32½
2373	130	2458	52½	2544	75	2627	105	2713	135	2800	170	2886	57½
2374	270	2459	80	2545	475	2628	32½	2714	220	2801	47½	2887	35
2375	475	2460	130	2546	55	2629	42½	2715	145	2802	37½	2888	28
2376	62½	2461	190	2547	62½	2630	28	2716	125	2803	45	2889	50

SALE 511	2970	62½	3056	50	3142	21	3228	57½	3313	35	3399	65	
Page 6	2971	35	3057	400	3143	90	3229	57½	3314	80	3400	67½	
2890	130	2972	60	3058	375	3144	37½	3230	150	3315	80	3401	130
2891	95	2973	160	3059	220	3145	115	3231	250	3316	57½	3402	65
2892	110	2974	210	3060	170	3146	60	3232	85	3317	75	3403	145
2893	180	2975	80	3061	135	3147	170	3233	30	3318	70	3404	190
2894	85	2976	62½	3062	55	3148	35	3234	105	3319	40	3405	23
2895	150	2977	250	3063	45	3149	40	3235	525	3320	75	3406	21
2896	240	2978	180	3064	90	3150	85	3236	160	3321	80	3407	57½
2897	95	2979	90	3065	100	3151	70	3237	28	3322	37½	3408	85
2898	45	2980	300	3066	40	3152	150	3238	260	3323	350	3409	47½
2899	180	2981	575	3067	45	3153	180	3239	160	3324	575	3410	90
2900	220	2982	550	3068	50	3154	80	3240	57½	3325	210	3411	100
2901	105	2983	575	3069	45	3155	125	3241	15	3326	450	3412	95
2902	90	2984	325	3070	37½	3156	100	3242	18	3327	160	3413	160
2903	28	2985	170	3071	35	3157	400	3243	95	3328	160	3414	550
2904	270	2986	100	3072	35	3158	135	3244	160	3329	600	3415	105
2905	35	2987	85	3073	180	3159	200	3245	32½	3330	75	3416	100
2906	35	2988	80	3074	75	3160	105	3246	20	3331	45	3417	42½
2907	52½	2989	75	3075	42½	3161	75	3247	27	3332	130	3418	180
2908	45	2990	170	3076	75	3162	42½	3248	42½	3333	600	3419	42½
2909	40	2991	80	3077	57½	3163	180	3249	67½	3334	500	3420	47½
2910	85	2992	60	3078	52½	3164	37½	3249A	400	3335	350	3421	45
2911	120	2993	67½	3079	26	3165	32½	3250	35	3336	280	3422	260
2912	55	2994	62½	3080	105	3166	35	3251	220	3337	50	3423	250
2913	325	2995	42½	3081	50	3167	42½	3252	95	3338	120	3424	75
2914	35	2996	47½	3082	90	3168	115	3253	22	3339	42½	3425	47½
2915	95	2997	40	3083	95	3169	425	3254	23	3340	180	3426	85
2916	95	2998	52½	3084	57½	3170	32½	3255	29	3341	115	3427	70
2917	95	2999	135	3085	37½	3171	35	3256	24	3342	95	3428	180
2918	85	3000	180	3086	70	3172	32½	3257	42½	3343	375	3429	110
2919	52½	3001	200	3087	400	3173	80	3258	13	3344	52½	3430	220
2920	325	3002	140	3088	85	3174	130	3259	32½	3345	260	3431	85
2921	67½	3003	160	3089	30	3175	80	3260	55	3346	270	3432	270
2922	60	3004	150	3090	40	3176	95	3261	120	3347	950	3433	45
2923	60	3005	32½	3091	65	3177	85	3262	37½	3348	1000	3434	19
2924	32½	3006	500	3092	75	3178	62½	3263	52½	3349	1250	3435	52½
2925	120	3007	500	3093	75	3179	100	3264	65	3350	105	3436	47½
2926	115	3008	475	3094	50	3180	47½	3265	62½	3351	160	3437	32½
2927	45	3009	375	3095	32½	3181	47½	3266	37½	3352	70	3438	85
2928	52½	3010	270	3096	17	3182	42½	3267	90	3353	30	3439	62½
2929	62½	3011	230	3097	52½	3183	50	3268	45	3354	67½	3440	55
2930	50	3012	180	3098	67½	3184	125	3269	85	3355	57½	3441	115
2931	32½	3013	105	3099	90	3185	80	3270	67½	3356	220	3442	28
2932	35	3014	115	3100	25	3186	80	3271	160	3357	160	3443	500
2933	60	3015	90	3101	24	3187	20	3272	220	3358	42½	3444	80
2934	65	3016	23	3102	52½	3188	16	3273	130	3359	220	3445	40
2935	37½	3017	55	3103	80	3189	13	3274	85	3360	60	3446	240
2936	35	3018	52½	3104	170	3190	17	3275	52½	3361	105	3447	260
2937	18	3019	32½	3105	52½	3191	13	3276	125	3362	125	3448	135
2938	115	3020	125	3106	125	3192	13	3277	35	3363	60	3449	575
2939	85	3021	105	3107	42½	3193	21	3278	60	3364	1150	3450	500
2940	160	3022	105	3108	75	3194	11	3279	72½	3365	75	3451	95
2941	280	3023	30	3109	90	3195	260	3280	57½	3366	57½	3452	75
2942	325	3024	80	3110	27	3196	80	3281	475	3367	120	3453	230
2943	17	3025	47½	3111	14	3197	105	3282	62½	3368	85	3454	42½
2944	45	3026	140	3112	62½	3198	140	3283	32½	3369	260	3455	32½
2945	52½	3027	140	3113	17	3199	42½	3284	105	3370	115	3456	30
2946	550	3028	95	3114	40	3200	18	3285	350	3371	210	3457	70
2947	57½	3029	22	3115	80	3201	10	3286	52½	3372	100	3458	15
2948	16	3030	24	3116	85	3202	35	3287	90	3373	110	3459	23
2949	115	3031	52½	3117	130	3203	50	3288	65	3374	130	3460	30
		3032	90	3118	50	3204	37½	3289	50	3375	105	3461	35
		3033	40	3119	150	3205	40	3290	325	3376	24		
		3034	32½	3120	40	3206	90	3291	180	3377	160	END OF SALE	
		3035	700	3121	30	3207	85	3292	650	3378	65	THANK YOU	
2950	50	3036	50	3122	28	3208	85	3293	37½	3379	35		
2951	525	3037	35	3123	26	3209	190	3294	80	3380	37½		
2952	32½	3038	27	3124	18	3210	37½	3295	50	3381	80	GROSS	
2953	60	3039	95	3125	12	3211	105	3296	550	3382	105	REALIZATION:	
2954	75	3040	32½	3126	23	3212	47½	3297	220	3383	105	\$491,129.50	
2955	90	3041	15	3127	29	3213	20	3298	625	3384	100		
2956	90	3042	120	3128	80	3214	13	3299	130	3385	45		
2957	70	3043	150	3129	230	3215	20	3300	80	3386	37½		
2958	67½	3044	37½	3130	16	3216	17	3301	37½	3387	62½		
2959	85	3045	17	3131	100	3217	28	3302	24	3388	130		
2960	52½	3046	125	3132	32½	3218	20	3303	40	3389	47½		
2961	85	3047	37½	3133	28	3219	62½	3304	45	3390	75		
2962	120	3048	60	3134	47½	3220	13	3305	67½	3391	60		
2963	1050	3049	40	3135	28	3221	14	3306	180	3392	62½		
2964	325	3050	95	3136	200	3222	15	3307	170	3393	500		
2965	100	3051	40	3137	70	3223	13	3308	100	3394	28		
2966	325	3052	35	3138	32½	3224	18	3309	135	3395	40		
2967	35	3053	40	3139	50	3225	475	3310	125	3396	150		
2968	80	3054	25	3140	125	3226	45	3311	67½	3397	425		
2969	135	3055	75	3141	40	3227	37½	3312	80	3398	220		