A large, stylized red monogram, possibly 'PK', is centered on the page. It features elegant, flowing script-like lines. An arrow is integrated into the design, pointing upwards and to the right, passing through the center of the monogram.

*Paul C. Rohloff
award-winning
collection of 19th century
United States Stamps & Covers.
May 18 and 19, 1977*

ROBERT A. SIEGEL

AUCTION GALLERIES, INC.



Handwritten signature or name, possibly 'Hannover'.



*P. Steamer America
via Boston*







OFFICE
AT
Cheney & Co's
Express.



*Sophia H. Ring
Springfield*

paid



*W. L. Burrill Esq
Cornwall N.Y.*

pk



Via Utica

*Mrs Sarah Robinson
Cherry Valley
Otsego Co.*

paid



*Mrs John Carter & Co
Montreal
C. C.*

UNITED STATES 1847-1867

The "Award Winning" Collection of MR. PAUL C. ROHLOFF

FIRST SESSION	56	1700	113	1450	170	1050	228	1450	
May 18, 1977	57	725	114	500	171	1550	229	1000	
1	475	58	800	115	1850	172	800	230	1800
2	900	59	1400	116	240	173	2000	231	1050
3	425	60	1300	117	350	174	600	232	1000
4	450	61	800	118	300	175	1400	233	575
5	500	62	625	119	725	176	1700	234	900
6	400	63	1450	120	170	177	150	235	850
7	525	64	425	121	5250	178	800	236	1000
8	675	65	10,500	122	1100	179	95	237	650
9	525	66	475	123	950	180	47½	238	725
10	725	67	475	124	725	181	40	239	450
11	625	68	450	125	3500	182	105	240	350
12	625	69	575	126	3500	183	67½	241	700
13	525	70	900	127	1150	184	115	242	500
14	1300	71	675	128	3250	185	52½	243	575
15	1000	72	1100	129	1050	186	90	244	170
16	500	73	475	130	1150	187	60	245	675
17	425	74	450	131	525	188	57½	246	725
18	575	75	1600	132	2200	189	1050	247	210
19	800	76	260	133	1000	190	325	248	230
20	625	77	3250	134	475	191	45	249	650
21	130	78	3500	135	1150	192	45	250	220
22	425	79	375	136	800	193	350	251	400
23	325	80	750	137	350	194	250	252	400
24	375	81	110	138	18,500	195	150	253	1900
25	375	82	325	139	11,500	196	62½	254	375
26	525	83	375	140	3500	197	37½	255	1000
27	230	84	1050	141	1050	198	62½	256	1550
28	180	85	2500	142	850	199	135	257	900
29	300	86	1000	143	2500	200	25	258	1500
30	325	87	350	144	1150	201	750	259	3000
31	300	88	300	145	1050	202	85	260	1400
32	200	89	3750	146	800	203	70	261	3750
33	240	90	475	147	1200	204	52½	262	2700
34	230	91	220	148	800	205	26	263	1250
35	270	92	450	149	1850	206	50	264	725
36	290	93	1800	150	850	207	32½	265	1100
37	375	94	575	151	625	208	52½	266	700
38	300	95	475	152	675	209	675	267	3750
39	170	96	2900	153	550	210	475	268	2800
40	650	97	375	154	425	211	130	269	1100
41	950	98	160	155	1000	212	100	270	850
42	725	99	290	156	400	213	220	271	725
43	675	100	375	157	1650	214	260	272	1150
44	550	101	700	158	2500	215	280	273	1050
45	725	102	625	159	2100	216	90	274	900
46	550	103	5750	160	1050	217	120	275	600
47	475	104	525	161	4000	218	400	276	3250
48	800	105	350	162	3250	219	100	277	2600
49	1050	106	260	163	1400	220	80	278	1300
50	3500	107	400	164	1800	221	135	279	9500
51	1300	108	450	165	1400	223	375	280	16,000
52	2500	109	400	166	1600	224	400	281	475
53	1300	110	400	167	1700	225	1350	282	1050
54	1250	111	525	168	1300	226	1650	283	1000
55	1350	112	675	169	850	227	1150	284	475

285	190	353	450	424	250	503	700	579	250
286	200	354	750	425	230	504	250	580	450
287	400	355	1500	426	675	505	400	581	450
288	2000	356	1400	427	85	506	525	582	325
289	4500	357	3250	428	450	507	475	583	250
290	220	358	1050	429	270	508	900	584	450
291	1050	359	1100	430	280	509	450	585	3000
292	500	360	1000	431	1400	510	350	586	3000
293	220	361	2800	432	200	511	1350	587	450
294	950	362	1150	433	180	512	3250	588	260
295	625	363	11,000	434	450	513	400	589	550
296	650	364	160	435	190	514	450	590	1050
297	1250	365	160	436	675	515	450	591	100
298	425	366	160	437	525	516	600	592	80
299	350	367	30	438	500	517	375	593	70
300	375	368	67½	439	475	518	400	594	500
301	100	369	70	440	1800	520	900	595	80
302	400	370	42½	441	725	521	1150	596	145
SECOND SESSION May 19, 1977				442	1000	522	52½	597	180
				443	525	523	350	597	180
303	57½	371	110	444	140	524	270	598	270
304	80	372	350	445	1000	525	650	599	325
305	260	373	240	446	725	526	550	600	210
306	50	374	170	447	400	527	220	601	6000
307	240	375	260	448	300	528	52½	602	450
308	240	376	75	449	115	529	62½	603	170
309	90	377	500	450	57½	530	1400	604	170
310	125	378	375	451	170	531	475	605	150
311	130	379	375	452	750	532	85	606	2600
312	52½	380	325	453	85	533	80	607	900
313	67½	381	350	454	200	534	200	608	200
314	240	382	550	455	280	535	55	609	105
315	260	383	260	456	575	536	260	610	60
316	75	384	230	457	220	537	575	611	1350
317	850	385	850	458	850	538	1100	612	85
318	350	386	4000	459	425	539	800	613	250
319	375	387	260	460	1900	540	750	614	700
320	350	388	700	461	100	541	625	615	1500
321	300	389	350	462	85	542	750	616	300
322	325	390	180	463	260	543	375	617	1750
323	300	391	260	464	575	544	700	618	850
324	150	392	700	465	1650	545	2000	619	800
325	62½	393	450	466	400	546	1150	620	1600
326	550	394	350	467	850	547	675	621	26
327	725	395	425	468	1350	548	800	622	220
328	1650	396	170	469	700	549	1050	623	375
329	350	397	900	470	850	550	1900	624	500
330	250	398	290	471	180	551	725	625	325
331	700	399	105	472	1050	552	625	626	450
332	725	400	120	473	135	553	180	627	230
333	450	401	900	474	12½	554	425	628	1000
334	500	402	7500	475	500	555	1000	629	90
335	625	403	1150	476	400	556	110	630	7250
336	600	404	1200	477	300	557	160	631	675
337	1250	405	1500	478	260	558	115	632	1250
338	2700	406	100	479	230	559	62½	633	180
339	1050	407	130	480	110	560	80	634	3750
340	475	408	135	481	130	561	120	635	5250
341	475	409	200	482	180	562	325	636	425
342	700	410	70	483	175	563	425	637	800
343	900	411	60	484	170	564	375	638	400
344	290	412	70	485	170	565	550	639	230
345	290	413	75	486	170	566	450	640	250
346	110	414	105	487	250	567	220	641	1050
347	85	415	200	488	250	568	425	642	1100
348	80	416	375	489	180	569	230	643	1050
349	100	417	375	490	550	570	160	END OF SALE THANK YOU	
350	900	418	325	491	500	571	250		
351	1700	419	140	492	550	572	600	GROSS REALIZATION: \$555,387.00	
352	325	420	85	493	500	573	200		
		421	180	494	550	574	70		
		422	325	495	550	575	575		
		423	375	496	550	576	375		
				497	500	577	260		
				498	450	578	575		
				499	550				
				500	350				
				501	575				
				502	1600				

512th SALE

UNITED STATES 1847-1867

The "Award Winning" Collection
of

MR. PAUL C. ROHLOFF

Sold By His Order

AT UNRESERVED PUBLIC AUCTION

Wednesday & Thursday, May 18th & 19th, 1977
at 1:00 P.M. Each Day

Robert A. Siegel

AUCTION GALLERIES, INC.

120 EAST 56th STREET
NEW YORK CITY, N.Y. 10022

Tel.: (212) 753-6421

FOREWORD

One of the pleasures of the philatelic auctioneer is the opportunity to deal with great collections, to see how they are put together and to appreciate the philatelic knowledge that made them possible. With the Paul C. Rohloff collection I have had this opportunity to the highest degree. This Collection, winner of Five Gold Medals in International competition and Twelve Grand Awards, epitomizes intelligent and scholarly collecting. Many years ago, when the collecting of postal history was a little known art, Paul began putting together the collection which we are now offering at Public Sale. Rare off-cover multiples, seldom seen combinations, unique usages, and covers of exceptional beauty, all selected with a discerning eye, round out this remarkable holding. A lot by lot examination would be necessary to appreciate truly the magnitude of this achievement.

I would like to take this opportunity to pay tribute not only to a great Collection, but also to a great Collector and good Friend. Paul is a member of the Austin Philatelic Club, Chicago Collectors Club, Classics Society, a Fellow of the Royal Philatelic Society, Chicago Philatelic Society, New York Collectors Club, Western Cover Society, American Philatelic Society, Society of Philatelic Americans, British Caribbean Philatelic Society, and the British North American Society. He was recently the recipient of the Chicago Philatelic Society "Newbury Award". He is very fortunate in that his wife Millie not only helped and encouraged him in his collecting, but has formed a magnificent collection of her own. He is a friend to all collectors, and was privileged to know first-hand such well-known Philatelists as Stanley P. Ashbrook, Emerson Krug, Edgar Jessup, Delores and Dr. Jay Hertz, Ben Newman, Dr. Clarence Hennan, Tony Russo, Richard Cabeen and many others.

Even though he is disposing of his 1847-1867 material, Paul still retains an active interest in Philately.

Robert A. Siegel

MAY 18th & 19th, 1977

ROBERT A. SIEGEL AUCTION GALLERIES, Inc.

New York, N.Y. 10022

Tel.: 753-6421 (Area Code 212)

Please purchase for me at your auction to be held **May 18th & 19th, 1977** lots listed below, the prices annexed being my limit on each lot. I agree to remit for purchases in accordance with the **Conditions of Sale** and return no lots later than three days after receipt.

REFERENCES PLEASE
(if unknown to us)

SIGNED

New York State residents kindly include
County in address.

County

BIDS

Up to \$30.00

\$32.50 - \$72.50

\$75.00 - \$145.00

\$150.00 - \$290.00

ADVANCE

\$1.00

\$2.50

\$5.00

\$10.00

BIDS

\$300.00 - \$725.00

\$750.00 - \$1,950.00

\$2,000 - \$3,000.00

\$3,250.00 and up

ADVANCE

\$25.00

\$50.00

\$100.00

\$250.00

Bids which do not conform to the above will be automatically reduced to the appropriate level.

[illegible]

VALUATIONS

Upon request, estimate of value furnished on any lots in this auction.

FIRST SESSION

WEDNESDAY, MAY 18, 1977 — 1:00 P.M.

UNITED STATES

1847 ISSUE

FIVE CENT RED BROWN (SHADES)

1	5c Brown (1). Margins All Around, Large at Left, Magnificent Color & Impression, Brilliant Red grid cancels, Very Fine, A Beautiful Stamp-(Photo)	185.00
2	5c Red Brown (1). Large Margins, Sharp Impression, light blue Town pmk., Extremely Fine, Handsome.....(Photo)	190.00
3	5c Orange Brown (1b). Ample to Large Margins, Excellent Color & Impression, light Red grid cancels, Very Fine(Photo)	250.00
4	5c Red Brown (1). Part L. Sheet Margin, Large Margins other sides, Red grid cancel, faint ms. offset on back, Extremely Fine.....(Photo)	185.00
5	5c Brown (1). Margins All Around, Excellent Color & Impression, Perfect Orange Red grid cancel, Very Fine(Photo)	185.00
6	5c Red Brown (1). Ample to Large Margins, Pretty Color, Clear Impression, light Red grid cancel, Very Fine(Photo)	185.00
7	5c Brown (1). Mostly Large Margins, Pretty Color & Sharp Impression, neatly tied on piece by Bright Red "Burlington Vt." pmk., Extremely Fine, ex-Newbury(Photo)	185.00
8	5c Dark Brown (1a). Large Margins All Around, Excellent Color & Impression, light Red grid cancel, Extremely Fine(Photo)	185.00
9	5c Brown (1). Ample to Large Margins, Rich Color & Sharp Impression, Bold Blue Troy, N.Y. pmk, Very Fine(Photo)	190.00
10	5c Brown (1). Ample to Huge Margins incl. part B. Sheet Margin, Very Sharp Impression, light Red grid cancel, Very Fine, Very Attractive-(Photo)	185.00
11	5c Orange Brown (1b). Ample to Large Margins showing bit of Next Stamp at Top, Marvelous Color & Impression, neat Red grid cancel, Very Fine(Photo)	250.00
12	5c Dark Brown (1a). Three Large Margins, ample at left, Beautiful Deep Color, Proof-like Impression, neat Blue Town pmk., Very Fine(Photo)	190.00
13	5c Brown (1). Margins All Around, Rich Color & Sharp Impression, Bold Black Criss-crossed grid cancels, Very Fine, ex-Emerson, Matthies(Photo)	200.00
14	5c Blackish Brown (1a). Large to Huge Margins, Marvelous Color (approaching the "Seal Brown" shade), Excellent Impression, Bold Blue "5" in circle cancel, Extremely Fine, A Magnificent Stamp-(Photo)	225.00+
15	5c Orange Brown (1b). B.L. Sheet Corner Margins, Ample Margins other sides, Pretty Shade, light Blue "5" cancel, light tiny corner crease far from design, Very Fine, Handsome(Photo)	250.00+

LOTS ON VIEW

Monday, May 16; Tuesday, May 17 and on Days of Sale
Until 30 minutes before Sale time

16	5c Red Brown (1). Part B.R. Sheet Corner Margins, Clear to Large other sides, Pretty Color, Bright Red "5" cancel, Very Fine, A Lovely Stamp, ex-Newbury..... (Photo)	225.00
17	5c Orange Brown (1b). Clear to Huge Margins, Rich Color, Clear Blue "Paid" in Octagon cancel, Very Fine, ex-Newbury (Photo)	250.00+
18	5c Brown (1). Margins All Around, Excellent Color & Impression, Beautiful Red "5" in Double Circle cancel, Very Fine, Exceptional Stamp, ex-Newbury..... (Photo)	225.00
19	5c Dark Brown (1a). Margins All Around, Outstanding Color & Impression, neat Blue Grid of tiny Diamonds cancel, Very Fine-..... (Photo)	190.00+
20	5c Dark Brown (1a). Clear to Huge Margins three sides, just clear at left, Red Scarab cancel, Fine, Well Above Average Strike of this Rare Cancel (Photo)	E. XIII
21	5c Red Brown (1). Large Margins Three Sides, Ample to Clear at right, Beautiful Shade, light Blue grid cancels (one of which just breaks through the paper at one point), Fine (Photo)	190.00
22	5c Dark Brown (1a). Ample to Huge Margins incl. part L. Sheet Margin, Bold Blue grid cancel, Fine (Photo)	190.00
23	5c Brown (1). Margins All Around, tied on small piece by Blue town pmk. with "5 cts", Fine (Photo)	190.00
24	5c Pale Brown (1). Large Margins except just into frame line at B.L. corner, tied on small piece by Perfectly struck Brownish Red "Burlington Vt." pmk., Exceptionally Handsome (Photo)	185.00
25	5c Dark Brown (1a). Clear to Huge Margins showing bit of Next Stamp at left, Brilliant Color & Impression, beautiful Fancy ms. "Paid" cancel, Fine (Photo)	E. VIII
26	5c Brown (1). Ample to Large Margins except just in to frame line at T.L. corner, Lovely Color & Impression, Bold Unusual Red Circle of "V"s cancel, not tied on piece, matching "Paris Ky." pmk., Handsome & Rare cancel (Photo)	185.00+
27	5c Brown (1). Margins to frame line shaved in places, Excellent color & Impression, Bold Blue "5" cancel, Perfectly Struck Twice, Magnificent Appearance..... (Photo)	225.00
28	5c Red Brown (1). Huge Margins at Sides showing bits of Both Adjoining Stamps, Ample to Large Margins, T. & B., Bold Blue town pmk., small thin spot, Extremely Fine Appearance (Photo)	190.00
29	5c Brown (1). Clear to Large Margins, Nice Color & Impression, Red Target cancel, tiny corner crease, Very Fine Appearance, ex-Newbury-..... (Photo)	185.00+
30	5c Brown (1). Ample to Large Margins, Rich Color & Sharp Impression, neat Red Grids & English 1sh Rate Marking , small flaws, Unusual, Very Fine Appearance, ex-Matthies..... (Photo)	185.00+
31	5c Brown (1). L. Sheet Margin, Ample to Large Margins other sides, Sharp Impression, Neat Blue grid cancel, tiny pinpoint thin speck, Very Fine Appearance (Photo)	190.00
32	5c Dark Brown (1a). Ample to Large Margins, Sharp Impression, light Orange Red grid cancel, couple small corner creases, Very Fine Appearance..... (Photo)	185.00
33	5c Dark Brown (1a). Ample to Large Margins, Excellent Color & Impression, light Red grid cancel, faint tiny corner bend, otherwise Very Fine (Photo)	185.00
34	5c Red Brown (1). Ample to Large Margins, Excellent Color & Impression, Red grid cancel & small part Black Town pmk., faint tiny corner crease clear of design, otherwise Very Fine (Photo)	185.00
35	5c Brown (1). Large Even Margins, Clear Impression, Black Grid cancels, tiny corner crease entirely in margin, otherwise Very Fine-..... (Photo)	200.00



1



2



3



4



7



5



6



8



9



10



11



12



13



24



14



15



16



17



18



19



20



21



22



26



23



25



27



28



29



30

36	5c Dark Brown (1a). Ample to Huge Margins, incl. Part R. Sheet Margin, light Blue "5" in Circle cancel, faint crease, Very Fine Appearance.....(Photo)	225.00
37	5c Brown (1). Large Margins All Around, Blue "24" cancel, tiny corner crease clear of design, Very Fine Appearance, Rare Cancel.....(Photo)	225.00+
38	5c Brown (1). Huge Side Margins, Clear to Large T. & B., Pretty Red "Way 5" cancel, small tear at side just into frame line, otherwise Fine, Very Scarce & Attractive(Photo)	450.00
39	5c Dark Brown (1a). Three Ample to Large Margins, just clear at top, Sharp Impression, Unusual Blue Interrupted Grid Cancel, thin spot, Fine Appearance, Very Scarce Cancel(Photo)	190.00+
40	5c Red Brown (1). Huge Margins, tied on small piece by Red "Way 5" cancel (stamp lifted & hinged back), tiny corner crease, Magnificent Appearance, ex-Newbury(Photo)	450.00
41	5c Red Brown (1). Horiz. Pair, Clear to Huge Margins incl. R. Sheet Margin, Lovely Color & Impression, light Blue Grid cancels, Very Fine, Very Handsome Pair.....(Photo)	425.00+
42	5c Brown (1). Horiz. Pair, Margins All Around, Beautiful Color & Impression, Bold Blue Troy, N.Y. Town pmk., Very Fine....(Photo)	425.00
43	5c Red Brown (1). Horiz. Pair, Clear to Large Margins, Beautiful Color & Impression, tied on small piece by Bright Red square grid cancels, Fine-Very Fine, Very Attractive(Photo)	425.00
44	5c Brown (1). Horiz. Pair, Clear to Large Margins, "Steam" cancel struck across both, Fine & Rare Pair(Photo)	650.00+
45	5c Brown (1). Horiz. Pair, Large Margins except left stamp close but clear at T.L. corner, Bold Red "St. Louis Mo. 10" pmk., left stamp small thin spot & light crease, Right Stamp Extremely Fine ..(Photo)	425.00
46	5c Brown (1). Horiz. Pair, Three Large Margins, ample at right, neat Black Grid cancels, R. stamp creases, Very Fine Appearance, L. Stamp Extremely Fine.....(Photo)	425.00+
47	5c Brown (1). Vertical Pair, Ample to Large Margins Three Sides, irregular at bottom, just touching at one point, Nice Impression, Red square grid cancels, tiny thin at bottom, Top Stamp Very Fine (Photo)	425.00
48	5c Dark Brown (1a). Two Horiz. Pairs Rejoined to form a Strip of Four, Margins to trifle in, Lovely Color & Impression, Rare "Walnut" Shade, Black grid cancels, left stamp small corner stain, R. stamp crease, Attractive Lot, two covers (New Orleans origin) from which the pairs were removed accompany.....(Photo)	850.00+
49	5c Dark Brown (1a). Horiz. Strip of Three, Middle Stamp Dot in "S" of US, Margins All Around, Brilliant Red grid cancels, light horiz. ms. line, Very Fine, Handsome Strip, ex-Newbury(Photo)	950.00+
50	5c Brown (1). Horiz. Strip of Four, Large to Huge Margins Three Sides, Well Clear at top, Beautiful Color & Impression, light Red grid cancels, left stamp tiny surface scuff speck, third stamp light crease, otherwise Fine, A Rare & Handsome Showpiece(Photo)	E.XV

FIVE CENT COVERS

51	 5c Orange Brown (1b). Large to Huge Margins incl. B. Sheet Margin, Bit of Next Stamp at T., Beautiful Vivid Color & Fine Impression, Clearly tied by Red Square Grid, "New-York" pmk. on May 23, 1851 Folded Letter, negligible wrinkle in sheet margin, Extremely Fine, A Beauty(Photo)	250.00+
----	--	---------



31



32



33



34



35



36



37



38



41



39



42



43



47



44



45



46



49



40



48



50

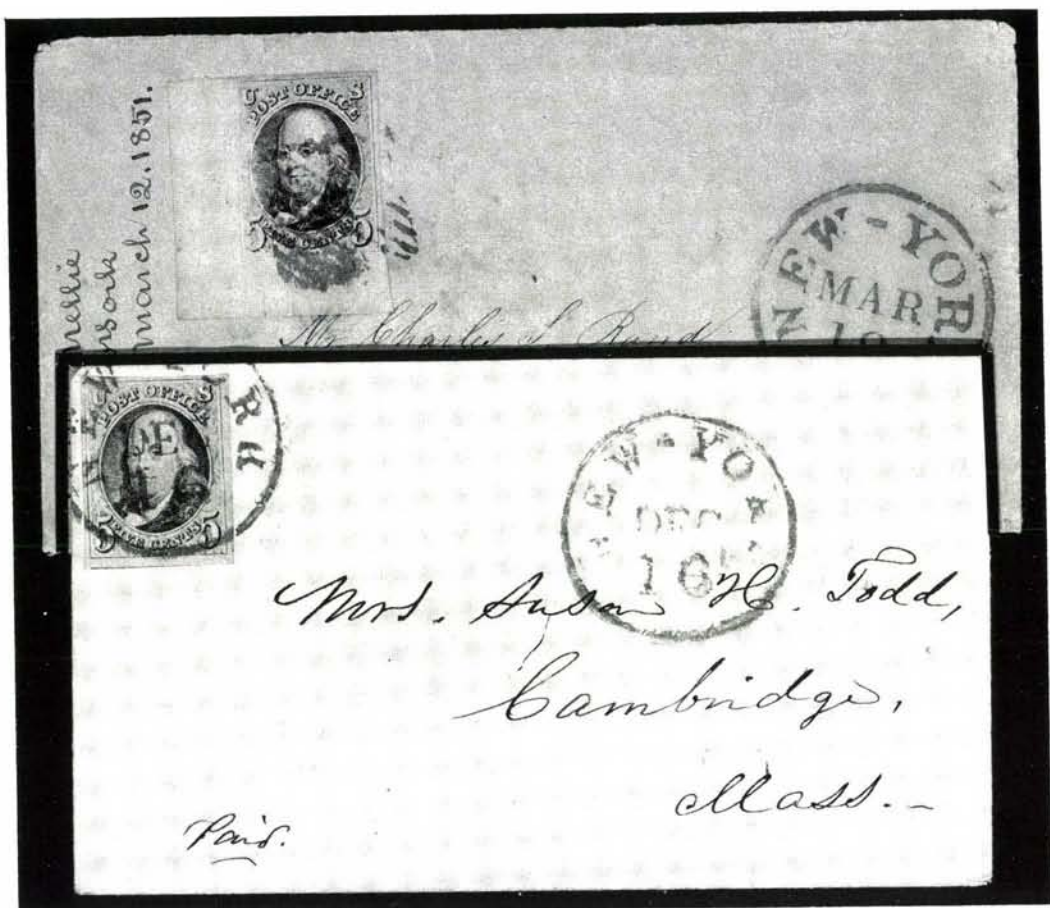

Lot 52 above, Lot 54 below

- | | | | |
|----|---|-------|---------|
| 52 | 5c Red Brown (1). Large to Enormous Margins incl. Full B.L. Sheet Corner Margins, Fresh Color, Marked "Dry Print" in left part of design, tied by Red Square Grid, "New-York" pmk. on Small Cover, Extremely Fine & Rare | 25.00 | E.XV |
| 53 | 5c Brown (1). Ample to Large Margins, Gorgeous Color, Sharp Impression, tied by two slightly overlapped Blue Oval "5"s, ms. "Balto" pmk. on Fresh Homemade Buff Envelope, Extremely Fine & Choice, ex-West.....(Photo) | 12.50 | E.XIII |
| 54 | 5c Red Brown (1). Ample to Large Margins Showing Bit of Next Stamp at B., Pretty Shade, on Small Neat Envelope tied by Red "New-York" pmk., neatly struck again at right, Extremely Fine | 12.50 | 235.00 |
| 55 | 5c Brown (1). Four Beautiful Even Margins, Gorgeous Color & Sharp Impression, Neatly tied by Blue "Philada Pa. 5 cts", struck again on right side of Immaculate Feb. 1848 Folded Letter, Extremely Fine, Choice | | 235.00 |
| 56 | 5c Dark Red Brown (1). Ample to Huge Margins incl. Part B. Sheet Margin, Wonderful Color & Impression, Beautifully tied by Red "Portsmouth N.H." pmk., matching "Paid" on Remarkably Fresh Feb. 1850 Folded Letter, Extremely Fine & Choice | | 235.00 |
| 57 | 5c Brown Orange (1b). Large Margins incl. Part L. Sheet Margin, Bit of Next Stamp at T., Gorgeous Bright Shade, tied by Blue Grid, matching "Detroit Mich." pmk. on May 1851 Folded Letter, minor cover filing crease, Extremely Fine | | 300.00+ |



51

Mrs
Care of

53



55



56

PAID

John T Morse Esq



58

Kimball
Museum



57



Hubert Manning Steele



59

Barbours
De Ford



62

Abraham J. S. H. S. S.



60

Map. Tilton
Boston
Map.



61

h. J. Hale
Eye Book
Philadelphia
Pa.

- 58 ☒ **5c Brown (1).** Ample to Large Margins, tied by Red Square Grid, "New-York" pmk. on May 1849 Folded Letter written by **P.T. Barnum** to Moses Kimball at the Boston Museum, interesting contents mentioning \$1700 to \$1800 weekly earnings, reference to the "clever public", Very Fine(Photo) 235.00+
- 59 ☒ **5c Dark Red Brown (1).** Ample to Large Margins, Magnificent Rich Color, on Dec. 1850 Folded Letter, **Unusual Blue Rimless Grid with Three Criss-Cross Lines at Right**, tied by Clear Matching "Taunton 5 cts" pmk., Very Fine, Ashbrook notes color as "Dark Russet" in Ridgway(Photo) 235.00+
- 60 ☒ **5c Brown (1).** Clear to Large Margins, Marvelous Rich Color, Choice Impression, Neatly tied by Red Square Grid, "New-York Apr 1" pmk. on Fresh 1848 Folded Letter, Blue Oval Merchant's Cachet, Very Fine and Handsome(Photo) 235.00
- 61 ☒ **5c Orange Brown (1b).** Nice Margins except trifle close T.L., Lovely Color, Beautifully tied by **Blue** "Troy N.Y." pmk. on Small Ladies Envelope, Embossed Corner Card Design, Very Fine, Pretty Cover, Jan 1851 enclosure accompanies(Photo) 250.00+
- 62 ☒ **5c Red Brown (1).** Clear to Large Margins, tied by two strikes of **Large Blue Grid**, matching "Philada. Pa. 5" pmk. on May 1849 folded letter, Very Fine, Only cover known with this Very Rare Philadelphia grid(Photo) 235.00+
- 63 ☒ **5c Dark Brown (1a).** Clear to Huge Margins, Bit of Next Stamp at Bottom, Excellent Color & Impression, tied by Red grids, Blue "Baltimore Md." pmk., on May 1850 folded letter to Philadelphia, Bold **Small Blue "R"** (Phila. "Recorded"), Very Fine, Handsome (Photo) E.XII
- 64 ☒ **5c Brown (1).** Four Nice Even Margins, tied by two Red "New-York" pmks., bit blurry strikes; **Red "Rathbon New York Hotel"** in partly clear circle on Fresh nearly complete folded cover (missing bottom flap), Very Fine, Scarce(Photo) 235.00+

DESCRIPTIONS

EXTREMELY FINE: The finest condition for noteworthy, outstanding copies.

VERY FINE: In prime condition such as to satisfy the requirements of particular collectors.

FINE: Perforations or margins do not touch design on issues after 1890 but in some cases may just touch in earlier issues. If used, fairly light cancellation.

VERY GOOD: Generally nice appearance but margins or perforations may cut in slightly.

GOOD: Average off-centering or fairly attractive with slight defects.

ORIGINAL GUM is not to be expected on 19th century stamps unless so stated in the description.

MINT: With original gum and never hinged.



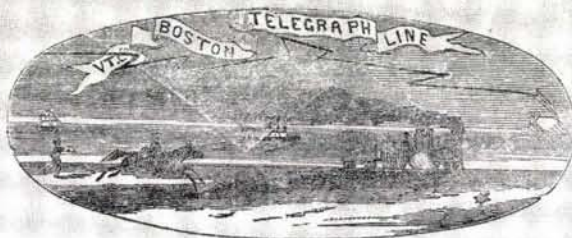

Unless otherwise noted, Scott 1977 Specialized Catalog has been used for cataloging lots in this sale.

OFFICE,
AT
Cheney & Co's
Express.



*Sophia H. Ring
Springfield
Mass.*

- 65 ☒ **5c Red Brown (1).** Margins All Around, tied by Bold Blue Criss-Cross Grids Creating "Waffle" Appearance, matching "Waterbury Vt." pmk. on **Illustrated "Vt. & Boston Telegraph Line" Cover**, Oval Illustration Top Center Showing Ships, Train & Post Rider, Imprint in Ribbon at Top, "Office at Cheney & Co's Express" corner card, slight negligible aging, still Very Fine, A Rare and Spectacular Cover, only two covers reported from this town, the other being a normal '47, with P.F. Certificate p. 50
- 66 ☒ **5c Deep Orange Brown (1b).** Clear to Large Margins, Wonderful Rich Color, Beautiful Impression, tied by Red Framed Grids on Jan. 1850 Folded Cover, "New Haven Ct." pmk., Very Fine & Attractive **(Photo)** E.XV
250.00+
- 67 ☒ **5c Dark Brown (1).** Clear to Large Margins, Beautiful Rich Color, Fine Impression, lightly tied by **Blue Framed Grid**, matching "**Louisville Ky.**" pmk., light, nearly complete strike on May 1849 Printed Folded Merchant's Products & Prices List, Very Fine, Scarce **(Photo)** 235.00
- 68 ☒ **5c Orange Brown (1b).** Ample to Extra Large Margins Showing Bit of Next Stamp at T., Lovely Shade, tied on Apr. 1850 Folded Letter by **Blue Grid**, "Buffalo 5" pmk., Very Fine..... **(Photo)** 250.00
- 69 ☒ **5c Dark Brown, Double Transfer Ty. A (1a var).** Pos. 80R. Ample to Huge Margins incl. Part R. Sheet Margin, Rich Color, Lovely Impression, just tied by lightly struck **Blue Grid of Dots**, matching "Amherst, Ms." pmk., also light strike, on Neat Folded Cover, Very Fine **(Photo)** 275.00+
- 70 ☒ **5c Dark Brown, Double Transfer Ty. A (1a var).** Pos. 80R. Ample to Large Margins incl. Part R. Sheet Margin, Marvelous Rich Color, Choice Impression, Neatly tied on Dec 1, 1847 Folded Letter by Red Square Grid, "New-York" pmk., Very Fine, Chase notes on back **(Photo)** 275.00+
- 71 ☒ **5c Red Brown (1).** Large Margins, Choice Color & Impression, barely tied by Clear **Black Framed Grid**, Perfect "**Wilkes Barre Pa.**" pmk. below on Folded Cover, Very Fine, Scarce Town, Handsome, ex-Matthies **(Photo)** 235.00+
- 72 ☒ **5c Brown (1).** Ample to Large Margins, Bold Black **Rectangular Grid of Squares** cancel, not tied, matching light "Wilkes Barre Pa." pmk. on cover, Very Fine, Reported to be Unique **(Photo)** E.XIII

- 73  **5c Red Brown (1).** Ample to Huge Margins, trivial wrinkle, incl. Part T. Sheet Margin, Trace of Next Stamp at R., Lovely Color, tied by Red Square Grid cancel, "New-York" pmk. on Oct. 1848 Folded Cover, Very Fine(Photo) 235.00
- 74  **5c Brown (1).** Ample to Large Margins, Fresh Color, Clear Impression, tied by Neat Red Grid on May 1849 Folded Letter, light Red "Albany N.Y.", "— • —" either side of N.Y., Very Fine(Photo) 235.00
- 75  **5c Brown (1).** Margins All Around, Fresh Color, Fine Impression, tied by **Black Seven Bar Framed Grid**, "Hudson O." pmk. on Buff Cover, stamp has couple tiny wrinkles, otherwise Very Fine(Photo) 235.00+ 16.00
- 76  **5c Brown (1).** Large Margins except slightly close at T.L. corner, Marvelous Color & Impression, tied by Blue "Philada. Pa. 5 cts" pmk., struck twice, repeated twice on July 12, 1848 folded cover, negligible cover soiling at right, otherwise Very Fine(Photo) 235.00+



Lot 77 above, Lot 78 below

- 77  **5c Dark Brown (1a).** Ample to Huge Margins, Bit of Next Stamp at Bottom, neatly tied by Bold Blue "Troy & Whitehall R.R." pmk. (Remele T4-b) on Embossed Lady's cover (prob. 1850), small cover tear, otherwise Very Fine, Very Rare 3250 **E.XIV**



64

Miss M. (S)



63

W. L. Schaffer Esq
Cashier
Philadelphia
Penn



68

M. L. Russell Esq

67

paid



Meyer



66

G. Carpenter



70



71



Miss Rebecca Perry
Carbondale



69

W. Burkman Esq



72



A. K.



73



Wm. Conner Esq
Washington

78	✉	5c Brown (1). Clear to Huge Margins, Rich Color, tied by Dark Blue Framed Grid, matching "Philada. Pa. 5 cts." on cover front to Chile , addressed to a Midshipman in care of the Superintendent of U.S. Naval Astronomical Expedition, 5c stamp payed U.S. Internal Postage, Foreign Postage Due Indicated by Red "1½" over "2" equaling "3½", also indistinct Red Straight Line Marking, Very Fine, Unique Usage	E.XIII	
79	✉	5c Grayish Brown (1a). Clear to Ample Margins, Neatly tied by Red Framed Grid, matching " U.S. Express Mail Boston Mass. ", light mostly clear strike on Feb. 1849 Folded Cover to NY, trivial soiling, Fine & Scarce.....	(Photo)	250.00+
80	✉	5c Red Brown, Dot in "S" of US (1 var). Clear to Large Margins, Pretty Shade, on Deeply Blued Paper, tied by Red "Burlington V(t)5" pmk. on Small Fresh White Envelope, Fine & Choice	(Photo)	250.00+
81	✉	5c Orange Brown (1b). Three Ample to Large Margins, clear to touched at T., Rich Color, Fine Impression, Blue Grid cancel, not tied, matching "Philada. Pa. 5 cts." pmk. on buff envelope, Embossed Lock Shaped Merchant's Return card in Red on back flap along with neat 1850 docketing, Fine	(Photo)	250.00+
82	✉	5c Red Brown (1). Three Ample to Large Margins, clear to tiny bit in T.R., Lovely Color, Fine Impression, on Oct. 1850 Folded Cover, tied by one of two Bold Red "5"s , Blue "Baltimore Md." pmk., Fine	(Photo)	235.00+
83	✉	5c Grayish Brown (1a). Margins All Around except just touched B.L., tied by Vivid Red Unframed Grid, matching "Kalamazoo Mic." pmk. on Folded Cover, Fine and Rare	(Photo)	235.00

We shall be conducting the A.P.S. Convention Auction Sale in San Francisco in August.

Material is now being solicited for this Two Session Sale of Stamps and Covers of the World.



75



Mrs Sarah L. Jan
Spring M



74

Mr H. Wilson



76

Chas W. Luskopf
D. H. C.



80

Geo. C. Catron Esq



79



81

H. M. North



82

John H. Locke
New Island Post office
Fluvanna County
Virginia -



83



87

Mary W.
M



86



88

Hon. Mr
Samuel B. Ruggles
New York



89

Hon. John H. Clifford
New Bedford
(Mass)



Lot 84 above, Lot 85 below

- | | | | |
|----|--|--------|-------|
| 84 | 5c Red Brown (1). Three Large Margins, ample at T., Nice Color, Clear Impression, on Aug 1849 Folded Letter tied by Red Two Line "Paid Ship", bit blurry mostly readable strike, "New-York" pmk., Fine & Rare, ex-Newbury..... | 1050 | E.XIV |
| 85 | 5c Dark Red Brown (1). Ample Margins except tiny bit in B.R., Rich Color, Boldly tied by Red Thin Lined Framed Grid, matching "Hudson Riv. Mail N.Y." pmk., mostly clear strike, on Sept. 1849 Folded Letter, Fine & Rare Cover..... | 2500 | E.XV |
| 86 | 5c Brown (1). Large Margins to touched, Lovely Color, Nice Impression, Red Grid cancel, tied by "Chicago Ill." pmk., matching "5" in Small Oval Cog on Oct. 1847 Folded Cover, Fine.....(Photo) | 235.00 | 1000 |
| 87 | 5c Dark Brown (1a). Three Large Margins, partly close at L., Very Sharp Impression, tied by light Red grid, matching light "Albany N.Y." pmk. on fresh July 1849 folded letter, Fine.....(Photo) | 235.00 | |

88	5c Brown (1). Clear to Ample Margins, tied by Red "5" in circle, no town pmk. on Buff Cover to NY, very insignificant stain, Fine, Unusual & Scarce.....(Photo)	E.XI
89	5c Red Brown (1). Clear to Large Margins, tied by Small Black "Paid" in Grid, Red "Boston 3 cts 16 Jul" pmk., Used 16 Days After Demonitization, Fine, An Extremely Rare Cover.....(Photo)	E.XIII
90	5c Bright Orange Brown (1b). Large Margins to just touched B.L., Beautiful Shade, Choice Impression, tied on Fresh Sep. 1847 Folded Letter by Red Grid & "5", matching "Providence R.I." pmk., Fine & Attractive, signed Ashbrook.....(Photo)	235.00
91	5c Red Brown (1). Three Large to Huge Margins incl. L. Sheet Margin, ample to tiny bit in at B., tied on cover by Blue "Detroit Mich." pmk., cover slightly worn, otherwise Fine, ex-Schmarlzriedt.....(Photo)	235.00
92	5c Dark Brown (1a). Margins All Around, Rich "Pecan" Shade, lightly tied by Red Grids, Red Two Line "Steam Boat" pmk., light mostly clear strike on Small Ladies Envelope, Jul. 1849 letter accompanies, minor cover aging specks, Fine & Scarce.....(Photo)	E.XI
93	5c Dark Brown (1a). Clear to Large Margins, tiny scissors cut in margin only, Rich Color, Well tied by Bright Magenta Grid & "Hartford Ct. 5" pmks., matching Pointing Hand "Paid" on Jan. 1849 Folded Cover, Fine & Scarce.....(Photo)	E.XIII
94	5c Dark Brown (1a). Clear to Ample Margins, Beautiful Color, Sharp Impression, tied by Dark Blue Boxed "Paid", light "Philada. Pa. 5 cts." pmk. on Small Neat Envelope with neat docketing at R., Fine & Very Attractive.....(Photo)	E.X
95	5c Brown (1). Clear to Large Margins except just touched B.L., Rich Color, Bold Blue Roman Numeral "V" in Circle, not tied, matching Fancy Double Oval "Utica N.Y." pmk. on Neat Folded Cover, Fine & Very Scarce, ex-Krug.....(Photo)	235.00+
96	5c Red Brown (1). Three Large to Huge Margins showing Bit of Next Stamp at T., clear to ample at B., Bright Shade, tied by Large Red "6" in Circle, Bold Strike, matching "New-York" pmk. on Fresh, Dec. 1849 Folded Letter, stamp has negligible filing crease, otherwise Fine, Very Attractive & Scarce.....(Photo)	E.XIV
97	5c Red Brown (1). Three Ample to Large Margins, partly touched at B., Boldly tied by Red Square Grid, matching "New-York" pmk., Blue ms. "Due 5" on Nov. 1, 1850 Folded Cover, inside sheet (rejoined with hinges) is a Sugar Refinery Illustration with Prices Current, some small splits & tears, Stamp Fine, Very Scarce.....(Photo)	235.00
98	5c Red Brown (1). Large Margins Virtually All Around, tied by blurry Blue grids, "Philada. Pa 5 cts." pmk. on Jan. 1850 cover to Brooklyn, without side flaps, Fine.....(Photo)	235.00+
99	5c Brown (1). Margins All Around, Fresh Rich Color, tied by Blue Framed Grid, matching "Eastern R.R." pmk. on rebacked folded cover front, Fine & Very Scarce.....(Photo)	E.X
100	5c Orange Brown (1b). Clear to Large Margins, Excellent Color & Impression, tied by Red grid, Blue "Baltimore Md." pmk. on cover front only to Philadelphia, ms. "Due 5", Bold Small Blue "R" (Phila. "Recorded"), Fine & Scarce.....(Photo)	250.00+
101	5c Brown (1). Three Ample to Large Margins, clear at B., Excellent Rich Color, Fine Impression, Blue Diamond Grid cancel, not tied, matching "Brattleboro Vt." pmk. on neat cover front only, Fine & Very Scarce, Possibly Unique Cancel.....(Photo)	E.XII
102	5c Red Brown (1). Nice Margins except just touched T.L., Wonderful Color, tied on folded cover front only to Bremen Germany by Red Numeral "5", Blue "Baltimore Md." pmk., ms. rates, Fine & Very Scarce.....(Photo)	225.00+



Mr. Hickney & Bratty
Mucham
Baltimore

- | | | | |
|-----|---|--|----------------------|
| 103 | ⊗ | 5c Red Brown (1). R. Sheet Margin Single, ample to tiny bit in other sides, Bright Color, Clearly tied by Hollow Blue Star , matching "Trenton N.J." pmk. on Sept. 1849 Folded Letter, Handsome & Very Rare Cover, ex-Emerson, Matthies..... | <i>3750</i>
E.XVI |
| 104 | ⊗ | 5c Deep Red Brown (1). Four Nice Margins, faint bends, Exceptionally Rich Color, tied by Red Square Grid, "New-York" pmk. on Fresh Oct. 1847 Folded Letter, A Beautiful Cover(Photo) | 235.00 |
| 105 | ⊗ | 5c Red Brown (1). Clear to Large Margins except just in B.L. corner, neatly tied by Blue "Detroit Mich." pmk. on Nov. 1850 folded cover, Attractive, ex-Schmalzriedt(Photo) | 235.00+ |
| 106 | ⊗ | 5c Dark Brown (1a). Margins Nearly All Around, slightly in to touched in places, Rich Shade, Fine Impression, Distinct Dot in "U" of US , on May 1848 Folded Letter tied by Blue "5" in Oval , matching "Baltimore Md." pmk., Attractive Cover(Photo) | 235.00+ |
| 107 | ⊗ | 5c Deep Orange Brown (1b). Three Clear to Large Margins, clear to least bit in T.L., Magnificent Color & Impression, tied by Blue ms. "X" & Red Straightline "Philada. Railroad" , struck again T. Center, on Fresh Jan. 1848 Folded Letter, Scarce & Handsome (Photo) | E.XI |
| 108 | ⊗ | 5c Grayish Brown (1a). Ample to Large Margins, slightly oxidized, tied by Unusual Red grid, Matching "New-York" pmk. on folded cover to Delaware, Green "Wilmington" Backstamp , Scarce.....(Photo) | 235.00 |
| 109 | ⊗ | 5c Grayish Brown (1a). Touched to Huge Margins, light crease, tied by bold ms. pen strokes & by Red "Hudson Riv. Mail N.Y." , matching "5" & Orange "Paid", stamp lifted and reaffixed with hinge, small closed cover tear at B., Rare(Photo) | E.XII |
| 110 | ⊗ | 5c Red Brown (1). Ample to Huge Margins, incl. Part T. Sheet Margin, Pretty, Bright Shade, bold ms. "X" cancel, "tied" by light filing crease on June 1848 Folded Letter, Red "Galena Ills." pmk., Very Attractive(Photo) | 235.00 |
| 111 | ⊗ | 5c Red Brown (1). Two Extra Large Margins, clear to slightly in other sides, tied on Buff Cover by Large Red Unframed Grid, matching " Housatonic R.R. " pmk., Clear Bold Strike, Attractive & Scarce, ex-Matthies.....(Photo) | E.XIII |



91

Mrs. M. C. C.

90

5

*Mr. Latta & Hamlin*

92

*Mr. R. S. Lunt**Paid*

93

J. D. Morgan Esq*William Green, Esq**Culpeper Co. Va.
Culpeper Co.*

94



95

N. F. Craven Esq*Paid*

96

J. W. Hinds Esq

97

*Smith, Hovey
Portland*

99

*Paid**Chas Levi Woodbury Esq
No 20. Main St. Court
Boston
Ms.*

98

*PT*

100

T

101

*W. L. Seligman
Cachier
Phila
4**Miss M. M. Madison
care Rev P. Williston
G. H. 10*

102

*24 1/2 "Sub from Boston"**Thos. J. [Signature]
[Signature]
[Signature]*

- 112 ☒ **5c Red Brown, Double Transfer Ty. A (1 var).** Pos. 80R, Clear to Huge Margins, incl. R. Sheet Margin, Bit of Next Stamp at T., 6mm closed tear at B., Rich Color, tied by two strikes of **Red Numeral "5" in Circle**, matching "New-York" & **Straight Line "Steam Boat"** on Cover to New Jersey, Attractive & Very Scarce, ex-Matthies (Photo) E.XII
- 113 ☒ **5c Red Brown (1).** Margins All Around, tiny closed tear at T., tied on cover to Syracuse N.Y. by two Bold Strikes of **Red "5" in Circle**, Additional very light ms. cancel, matching "**Wyocena Wis.**" pmk. (reportedly the second "5" cancel was indication of 5c additional postage paid in cash over 300 miles), A Very Handsome & Rare Cover, ex-Waterhouse, Dick.....(Photo) E.XV
- 114 ☒ **5c Deep Orange Brown (1b).** Clear to Large Margins, couple creases, one ending in tiny closed tear, closed scissors cut top margin, Choice Color, Bold "**Paid**" cancel, matching "**Mic. Central R.R. Mic.**" (Rem. M5-b) Perfect Strike on Fresh Folded Cover, Handsome & Rare Cover despite the faults, ex-Ackerman.....(Photo) 400.00+ 500



- 115 ☒ **5c Brown (1).** Ample to Large Margins, 9mm closed tear at B.R., on Cover tied by **Red Herringbone Grid & "Binghamton N.Y."** pmk., Both Choice Clear Strikes, Very Rare & Desirable Cover despite the tear in stamp E.XV
- 116 ☒ **5c Red Brown, Double Transfer Ty. B (1 var).** Pos. 90R, Ample to Huge Margins incl. R. Sheet Margin, Bit of Next Stamp at B., Pretty Shade, tied by Red Square Grid "New-York" pmk., on Mar (1851) Cover, opened three sides, stamp has tiny tear at T. just inside of frame line, otherwise Very Fine, printed church convention meeting minutes accompany(Photo) 300.00+
- 117 ☒ **5c Brown (1).** Ample to Large Margins, Rich Color, tied by Blue "Philada. Pa. 5", Used in Combination with **Blood's Local 1c Black on Bronze (15L13)**, usual acid tie on March 1849 Folded Letter, stamp has small closed tear at B., otherwise Very Fine(Photo) 235.00+



104



106



105



107



109

5 PAID

Mrs. Clara Coppswell.

21. Fayette Street

Albany.



111



110



William Hillier Esq



111

7. H. Houston



112



113

Augustine W. Seal Esq



Mr. S. Valentin
Syracuse



117



118

Moses Taylor
Barn



114

J. W. Mackay
Detroit

(b) F2



- 118 ☒ **5c Orange Brown (1b).** Ample to Large Margins, 9mm closed tear at B., Fantastic Color & Impression, tied by Blue "Philada Pa. 5 cts" on Jan. 1848 Folded Cover, Beautiful Appearance, ex-Emerson, Chase notes & signed Ashbrook on back.....(Photo) 250.00+
- 119 ☒ **5c Dark Brown, Double Transfer Ty. D (1a var).** Two Large Margins, Shows Bit of Adjoining Stamp at Top, clear to slightly in other sides, tied by **Black Grid**, Red "Boston 5 cts" pmk. on March 1851 Folded Letter, stamp has fairly heavy filing crease, nevertheless an Extremely Rare Variety(Photo) 1,000.00+
- 120 ☒ **5c Orange Brown (1b).** Clear to Large Margins, Rich Color, tied on Small Envelope by **Black Grid**, Red "Albany N.Y." pmk., stamp has several light creases, couple tiny cover mends, otherwise Fine (Photo) 250.00+



- 121 ☒ **5c Dark Brown (1a).** Two Singles, L. Stamp Ample to Large Margins, R. Stamp Three Ample Margins, partly just in at L., Magnificent Color & Impression, Slightly overlapping tied by three strikes of Blue "Philada. Pa. 10 cts." pmk. on fresh May 1848 folded letter to **England**, ms. "via Boston/pr Britannia", Bold 1 Shilling due marking, Liverpool & Blue Sheffield backstamps, Very Fine, Handsome & Rare Showpiece E.XV
- 122 ☒ **5c Red Brown (1).** Two Singles, each with Ample to Huge Margins, R. Stamp Left Sheet Margin, tied on Buff Cover by Red Square Grids, "New-York" pmk., Very Fine(Photo) 420.00
- 123 ☒ **5c Red Brown (1).** Two Singles, Clear to Large Margins, tied by Neat Blue Grids, light "Philada. Pa. 10" pmk. on Jan 1851 Folded Letter **Forwarded** from Bedford Indiana to Indianapolis, ms. "Bedford, In. Feb 7" pmk., "forwarded 5" (paid in cash), stamps additionally canceled at Bedford by neat ms. strokes, Very Fine, Scarce ..(Photo) 420.00
- 124 ☒ **5c Brown (1).** Two Singles, Clear to Large Margins, tied by Red Square Grids, partly struck "New-York" pmk. on Fresh July 1850 Folded Letter, Fine-Very Fine(Photo) 420.00+



116



120

Miss Frances A. Tower
Rochester
N.Y.

Rev
H. Bronson Esq
New York



122

J. A. S. Esq



119

Friend



Miss
J. Bronson Esq
New York

124



Geo. E. Dunn Esq
Baltimore
Md

123

Friend

128



127



126



Rev. Arthur T. Loper
Louisville
Ky

129





- 125 ☒ **5c Red Brown (1).** Two Singles, originally a vertical pair, one showing T. Sheet Margin, other Margins Huge to irregularly in on one, affixed "Tete-Beche" each with Bold Blue Grid cancel just tying left stamp, Bold matching "**Louisville & Cincinnati Mail Line.**" Balloon Type pmk. on June 27, 1851 Folded Cover, Fine & Rare Cover 3500 **E.XV**
- 126 ☒ **5c Brown (1). Horiz. Pair,** Margins All Around, tied by Neat Red Grid, matching "Potsdam N.Y. Feb 11" pmk. on Ornate Large Size Valentine Front, Gold on Gray Geometric, Leaves, Flowers & Scroll Designs, all "5"'s neatly cancelled by tiny ms. dashes, trivial aging specks, Very Fine & Exceptionally Handsome, Valentine enclosure accompanies, ex-Newbury 3500 **E.XIV**
- 127 ☒ **5c Brown (1). Horiz. Pair,** Ample to Large Margins, tied by light Red "St. Louis 10" pmk. on Jan 1849 Folded Letter, right stamp faint stain, otherwise Very Fine, Very Scarce **(Photo)** 600.00
- 128 ☒ **5c Brown (1). Horiz. Pair,** Clear to Huge Margins incl. Part L. Sheet Margin, tied by **Blue "10" in Rectangle, Concave Sides,** Struck Twice More on Stamps, matching "Huntsville Al." pmk. on flapless Cover to Kentucky, small acid ink eroded spot, trifle worn around edges, Stamps Fine-Very Fine, **Only Known 1847 Cover with This Cancel,** (Rarer than the Huntsville Star), stampless cover with same markings accompanies **(Photo)** E.XV
- 129 ☒ **5c Red Brown (1). Horiz. Pair,** Ample to Large Margins except trifle close at B.L., Beautiful Deep Shade, Fine Impression, tied on Neat flapless Buff Envelope to Kentucky by Red Grids, "New-York" pmk., Fine-Very Fine **(Photo)** 600.00
- 130 ☒ **5c Dark Brown (1a). Horiz. Pair,** Three Nice Margins, clear to Large at R., Rich Color, Sharp Impression, Red Grid cancels, tied by Red "Boston 5 cts" pmk. on Jan 1848 Folded Letter. Addressed to a Mr. Jenks in care of companies in **Matanzas (Cuba)** & New York, latter address ms. deleted & apparently "bootlegged" to Cuba, Fine-Very Fine **(Photo)** 600.00
- 131 ☒ **5c Brown (1). Horiz. Pair,** just clear to Large Margins except slightly in T.L., minor natural wrinkle, Rich Color, Fine Impression, on Jan 1849 Folded Letter tied by Red Framed Grid, matching "**Charleston S.C. 10"** pmk., Fine & Very Scarce Cover, signed Ashbrook **(Photo)** 600.00



My dear Mr. H. Lenoir

132



*Esq. Schreyer & Co.
Catawba
Kinston N.C.*

130



131



133



135

*ROAD
RAIL ROAD*



134



137



136

176



*Mr. Manning & Still
Attornies
Pontiac
Michigan*

- 132 ☒ **5c Red Brown (1). Horiz. Pair**, Three Ample Margins, tiny bit in at T., Lovely Color, Fine Impression, tied by light Blue Grids & by Clear **"Wesley Wheless Banking House Nashville Tenn."** 50 x 37mm **Black Oval**, Blue "Nashville Te." pmk. on March 1851 Folded Letter, tiny negligible cover stains. A Fascinating Rare Cover.....(Photo) E.XIII
- 133 ☒ **5c Dark Brown (1a). Horiz. Pair**, Large Margins to slightly in, right stamp small corner crease, left stamp small closed tear, Rich Color, Beautiful Impression, tied by Dark Red Unframed Grids, matching "Fredericksbg Va." pmk., partly readable strike on Mar. 1848 Folded Letter to **Nova Scotia**, ms. rate & "per Steamer Cambria" at New York, Attractive & Scarce.....(Photo) 600.00
- 134 ☒ **5c Red Brown (1). Horiz. Pair** with R. Sheet Margin, ample to just touched other sides, couple faint bends & tiny margin tear, tied on Buff Envelope by Dark Blue Framed Grids, matching "Detroit Mich." pmk., Scarce & Attractive.....(Photo) 600.00
- 135 ☒ **5c Red Brown (1). Horiz. Pair**, Clear to Huge Margins, left stamp tiny closed tear at T., right stamp light filing crease, Lovely Color & Impression, Well tied on folded cover front by Three Neat Strikes of **Red Straight Line "Philada. Railroad"**, used in Combination with **Bloods Local (1c) Black on Bronze (15L17)** tied by Red "New-York 10 cts." docketed Jul 21, 1849, Handsome Showpiece.....(Photo) 425.00+
- 136 ☒ **5c Red Brown (1). Horiz. Pair**, Three Ample Margins, partly in at T., tied by Red Grids & Matching "New Orleans La. Feb 15 (1851)" pmk., **Red Ornamented Oval "Steamer Heckla"**, light readable strike on slightly aged Buff Cover to Stratford, Conn., Respectable Appearing & Rare Steamboat Cover.....(Photo) E.XV
- 137 ☒ **5c Dark Brown (1a). Horiz. Pair**, left stamp barely touched to large margins, right stamp clear to cut in, tiny nick at B., Rare **Walnut Shade**, tied by **Black Cork** cancels, "New Orleans La." pmk. on cover to NY, cover has long diagonal tear & some staining, stamps Good-Fine (Photo) E.X

WESTPEX — SAN FRANCISCO

During my next western trip I shall be stopping at the Jack Tarr Hotel, April 28th-May 1st. I shall be pleased to discuss with you any philatelic material you may have for disposal.

Robert A. Siegel



- 138 ☒ **5c Orange Brown (1b). Block!** Ample to Large Margins except close to just touched on bottom right stamp, small scissors cut between left pair, Lovely Rich Color, Fine Impression, tied by Red Square Grids, "New-York" pmk. on Mar. 1851 Double Rate rebacked cover front to Canada, ms. "9"(p) Canadian Rate, left pair very light filing crease, otherwise Fine-Very Fine, A Phenomenal 1847 Showpiece of the Highest Order of Rarity, ex-Waterhouse, Emerson, West9,000.00+

15.5~

5 CENT AND 10 CENT COMBINATION COVERS



Lot 139 above, Lot 140 below

- 139 ☒ **5c Red Brown, 10c Black (1, 2). Single 5c, Horiz. Pair 10c**, all with Huge Margins to slightly in, matching Red Grid cancels, Pair tied, matching "Batavia N.Y." pmk. on slightly oversize March 1848 folded letter to Lockport, N.Y., Handsome & Exceedingly Rare Showpiece, signed "Ashbrook", with his notes on back 4,000.00+ 11,500
- 140 ☒ **5c Brown, 10c Black (1, 2). Margins All Around except 10c barely touched at one point, tied together & on almost complete cover by Bold Red grids, matching faint town pmk., Folded to show attractive portion, other section ragged and torn, Makes a Handsome Important Piece of Extreme Rarity** 3500

E.XV

TEN CENT BLACK

- 141 **10c Black (2). Ample to Huge Margins showing bit of next stamp at bottom, Magnificent Impression, Red Grid cancel, Very Fine (Photo)** 550.00
- 142 **10c Black (2). Ample to Large Margins, Bold Red Square grid cancel, Very Fine (Photo)** 550.00
- 143 **10c Black (2). R. Sheet Margin, Mostly Large Margins other sides, Beautiful Impression, light Orange Red grid cancel, Very Fine, Choice- (Photo)** 550.00 2,500



141



142



143



144



145



146



147



148



149



150



152



153



154



155



156



157



151



158



159



160

144	10c Black (2). Ample to Large Margins, light Red grid cancels, Very Fine (Photo)	550.00
145	10c Black (2). Pos. 80R, R. Sheet Margin, Large Margins other sides, Red Grid cancels, Extremely Fine (Photo)	550.00
146	10c Black (2). Ample to Huge Margins showing bit of Next Stamp at left, Orange Red grid & lightened ms. cancels, Very Fine, Handsome Stamp..... (Photo)	550.00
147	10c Black (2). Ample to Large Margins, Marvelous Impression, light Red grid cancel, Very Fine (Photo)	550.00
148	10c Black (2). Error in Recut , Pos. 22R, Ample to Large Margins, Wonderful Impression, neat Blue Town pmk., Very Fine, Handsome (see Brookman, Vol. I, p. 67)..... (Photo)	575.00
149	10c Gray Black, Double Transfer D. (2). Clear to Huge Margins showing bit of next stamp at right, Bold Black Canadian Target cancel, Very Fine, Extremely Rare Canadian Usage (Photo)	1,350.00+
150	10c Black (2). Pos. 50L, Part R. Pane Margin, Clear to Large Margins other sides, light Blue "10" in Oval cancel, struck twice, Very Fine (Photo)	575.00
151	10c Black (2). Pos. 71L., short Transfer at Top, 9½mm L. Sheet Margin, Ample to Large Margins other sides, Red "St. Louis Mo. 10" pmk., faint crease, Very Fine Appearance (Photo)	575.00
152	10c Gray Black (2). L. Sheet Margin, Ample to Large Margins other sides, Blue Grid cancel, small corner thin, Very Fine Appearance..... (Photo)	575.00
153	10c Black (2). Ample to Large Margins, Red square grid cancel, faint tiny corner crease clear of design, Very Fine Appearance (Photo)	550.00
154	10c Black, Double Transfer D. (2). Pos. 41R, Clear to Ample Margins, light Red grid cancels, small faint corner crease, Fine Appearance, Scarce (Photo)	650.00
155	10c Black (2). Clear to Ample Margins except just in at B.R. corner, neat Red Hudson River Mail 17-Bar Grid cancel, pinpoint thin speck, Fine Appearance, Rare (Photo)	E.XIV
156	10c Black (2). Large Margins Three Sides, clear to barely in at T., light, partly readable Red " Steamer 10 " Oval cancel, small corner thin, Rare & Attractive (Photo)	E.XII
157	10c Black (2). Vertical Pair , Ample to Large Margins, light Red grid cancels, Very Fine, Rare Pair (Photo)	1,350.00
158	10c Black (2). Horiz. Pair , Ample to Large Margins showing bit of neat stamp at right, Red grid cancels, Very Fine & Handsome (Photo)	1,350.00
159	10c Black (2). Horiz. Pair , Ample to Large Margins except just clear at T.R. corner, light Red grid cancels, light handstamps on back, Fine-Very Fine (Photo)	1,350.00
160	10c Black (2). Horiz. Pair , Huge T. Margin showing bits of next stamps, Ample side margins, clear to touched at bottom, Red grid cancels, Fine Pair (Photo)	1,350.00

TEN CENT COVERS

161	☒ 10c Black (2). Large Margins All Around, Bold Black Grid , not tied, matching " Ripley O. " pmk. on folded cover, Extremely Fine, Choice..... (Photo)	675.00+
162	☒ 10c Black (2). Ample to Large Margins, Wonderful Proof-Like Impression, tied by Perfect Red grid, matching " Aurora Ill. " pmk. on fresh Dec. 1850 folded letter headed "Black Hawk Mills", Extremely Fine, Rare Showpiece (only Two 10c 1847's known from Aurora, Ill.) (Photo)	675.00
163	☒ 10c Black (2). Ample to Large Margins, Proof-Like Impression, tied by Red square grid, matching " New-York " pmk. on June 1848 folded letter, Very Fine, A Beauty (Photo)	675.00



161



Wm. L. ...



162



164



Mr. Ludlow. Baber & Co.

*paid
10*

163



*Manning & Stelle Esq.
Pontiac
Mich*

164	✉	10c Black (2). Clear to Large Margins, neatly tied by triple-struck Red grid, matching "U.S. Express Mail Boston Mass.", partly struck & large "10" on folded cover to Phila., Very Fine, Very Scarce (Photo)	E.XIV
165	✉	10c Black (2). Large to Huge Margins, Brilliant Red cork cancel, not tied, matching "Saint Louis Mo. 10" pmk. on March 1851 folded letter to Phila., Charnley, Whelen correspondence, minor cover filing crease, Stamp Extremely Fine..... (Photo)	675.00
166	✉	10c Black (2). Three Large Margins, Ample at bottom, tied by Red square grid, matching "New-York" pmk. on July 1848 folded letter, Very Fine, Handsome (Photo)	675.00
167	✉	10c Black (2). Ample to Large Margins, tied by Red square grid, matching "New-York" pmk. on March 1848 folded cover to Toronto Canada ; ms. "Falcon via New York" ms. "4½" Canadian Due marking & Red "Queenstown U.C." pmk. on front, light "Toronto, U.C." backstamp, couple trivial closed cover tears at top, Very Fine, Scarce and Handsome (Photo)	E.XIV
168	✉	10c Black (2). Clear to Huge Margins, incl. Part L. Sheet Margin, tied by Orange Red Square Grid, "New-York" pmk. on Fresh May 1850 Folded Cover, Fine & Handsome (Photo)	675.00
169	✉	10c Black (2). Clear to Large Margins, tied by Red Square grid, matching "New-York" pmk. on Aug. 1848 folded letter, Fine (Photo)	675.00
170	✉	10c Black (2). Three Large Margins, Clear at right, tied by Bold Red square grid, matching "New-York" pmk. on June 1849 folded letter, bit heavy cover filing crease far from stamp, Fine..... (Photo)	675.00
171	✉	10c Black (2). Ample to Large Margins except frame line barely touched at B.R. corner, tied on 1850 folded letter to Michigan by Red square grid & by matching "New-York Mar 18" pmk., Scarce Type with Date at Bottom of circle (Ordinarily used Only on Ocean Mail to California, Very Few Known used to cancel 1847's), Fine & Rare Cover (Photo)	E.XIV
172	✉	10c Black (2). Three Large Margins, clear at bottom, tied by Red grid & matching "Cincinnati O. 10" pmk. on fresh Apr. 1850 folded letter, Fine (Photo)	675.00

DESCRIPTIONS

EXTREMELY FINE: The finest condition for noteworthy, outstanding copies.

VERY FINE: In prime condition such as to satisfy the requirements of particular collectors.

FINE: Perforations or margins do not touch design on issues after 1890 but in some cases may just touch in earlier issues. If used, fairly light cancellation.

VERY GOOD: Generally nice appearance but margins or perforations may cut in slightly.

GOOD: Average off-centering or fairly attractive with slight defects.

ORIGINAL GUM is not to be expected on 19th century stamps unless so stated in the description.

MINT: With original gum and never hinged.

Unless otherwise noted, Scott 1977 Specialized Catalog has been used for cataloging lots in this sale.



165



166



Rev. S. A. Riddell,



168



2.



167

~~for Mr. R. B. Riddell New York~~

John G. Vinton Esq.



Toronto
Upper Canada.

Falcon
via New York.



Lot 173 below, 175 above

- | | | | |
|-----|---|--|------------------|
| 173 | ✉ | 10c Black (2). Ample to Large Margins, faint filing crease, tied by Red "10" & Blue "Baltimore Md." pmk. on May 1850 folded letter to Philadelphia, the "10" repeated on the cover, also Small Blue "R" (Phila. "Recorded"), Very Fine Appearance, Exceptionally Attractive | E.XIV |
| 174 | ✉ | 10c Black (2). Ample to Large Margins, minor gum stains, otherwise Very Fine, tied by Red square grid, matching "New-York" pmk. on Sep. 1849 folded letter, Attractive | (Photo) 675.00 |
| 175 | ✉ | 10c Grayish Black (2). Three Large Margins, Ample at Top, small surface scuff, Perfectly tied by Blue "Philada. Pa. 10" pmk., repeated on May 1849 folded letter, with D.O. Blood & Co. (1c) Bronze & Black (15L17) , Margins All Around, "tied" by usual Acid cancel, Handsome & Very Rare, only Three Reported Known | E.XV |
| 176 | ✉ | 10c Black (2). Horiz. Pair, Clear to Large Margins, tied by Red square grids, matching "New-York" pmk. on large size July 1850 folded letter, Very Fine, Rare | (Photo) 1,750.00 |
| 177 | P | 5c Red Brown, 10c Black, Reproduction Plate Proofs on Card (3P, 4P). 10c faintly toned, otherwise Fine-Very Fine Set | 170.00 |
| 178 | | 5c Red Brown, Reproduction (3). Enormous T.L. Sheet Corner Margins, Large Margins other sides, Unrecorded Strong Laid Lines in Geometric Pattern , Bold Cork Trial Cancel, Extremely Fine, A Fascinating & Very Desirable Stamp | (Photo) — |



169

Mrs. Ma



170

Manning to Geo. Leger
Pontiac,



Wm



174

Mrs. Manning to Geo
Pontiac
Mother



172

Manning to Geo
Pontiac
Mother



171

Manning to Geo
Pontiac
Mother



1851 ISSUE

ONE CENT BLUE

179	1c Blue, Ty. II (7). Margins All Around, Bold Red Grid cancel, Very Fine, Choice.....(Photo)	45.00
180	1c Blue, Ty. II (7). Margins All Around, Deep Rich Color, Town pmk., Very Fine(Photo)	40.00
181	1c Blue, Ty. II (7). Margins All Around, showing bit of Next Stamp at bottom, light town pmk., Very Fine	40.00
182	1c Blue, Ty. II (7). Three Huge Margins incl. B. Sheet Margin, Bit of Next Stamp at T., clear to barely touching at left, neat grid cancel, Incredible Stamp(Photo)	40.00
183 ☒	1c Blue, Ty. II (7). Margins Virtually All Around, tied on folded cover by the Scarce New York Three-Slug pmk., Fine	E.IV
184 ☒	1c Blue, Ty. II (7). Large Margins. Deep Color, light creases, tied by Red "U.S. Mail City Delivery" pmk. on local cover, Very Handsome, ex-Newbury	E.VI
185	1c Blue, Ty. IV (9). Large Margins, Rich Color, Town pmk., Very Fine(Photo)	30.00
186	1c Blue, Ty. IV, 3c Red (9, 11). Margins to barely in, 3c corner crease, tied on small piece by Bold "Mail Route" cancels, Very Scarce & Attractive(Photo)	E.VI
187 ☒	1c Blue, Ty. IV (9). Ample to Large Margins, on Fresh Cover, tied by Large "Paid" in Grid, Red "Boston, Mass." pmk., Very Fine.....	40.00
188 ☒	1c Blue, Ty. IV (9). Margins All Around, Rich Color, tiny corner crease clear of design, tied by Red Grid on Printed pamphlet front, Very Fine(Photo)	E.VI
189 ☒	1c Blue, Ty. IV (9). Margins Virtually All Around, few negligible toning specks, tied by Blue "Grand Rapids Mich. Feb. 15" pmk. on Beautiful Blue Illustrated Valentine cover, Intricate Designs of Birds, Butterflies, etc. on Front & Back; Pink Illustr. Enclosure accompanies, Very Fine, A Beautiful Little Cover.....(Photo)	E.IX
190 ☒	1c Blue, Ty. IV (9). Horiz. Pair, Margins Almost All Around, used with 3c Red (11), tied by grids, Red New-Orleans La." pmk. on 1854 folded letter to France, usual transits, Fine Cover(Photo)	E.VII

THREE CENT ORANGE BROWN

191	3c Orange Brown (10). Three Lines Recut in Upper Left Triangle, Margins All Around, Marvelous Color & Impression, tied on small piece by Perfect Blue Richmond, Va. pmk., Very Fine(Photo)	40.00
192	3c Orange Brown, Copper Brown (10). Margins All Around, each tied on small piece, first by town pmk., latter grid cancel, Fine-Very Fine	55.00
193 ☒	3c Orange Brown (10). Margins All Around, Unusual 12-Bar Rectangular grid cancel, not tied, Bold Str. Line "Springfield Va." pmk., ms. "24 Aug" on 1851 folded letter, Very Fine, Very Scarce(Photo)	E.VIII
194 ☒	3c Orange Brown (10). Margins to slightly in, trivial tear at top, tied by Two Bold Strikes of "Steam Ship" (partly overlapping) on fresh Oct. 1851 folded cover to R.I., on back is Bold Red Oval "Forwarded by/Babcock & Fennell/New-Orleans" , Very Fine & Scarce Cover.....(Photo)	E.VIII
195 ☒	3c Orange Brown (10). Margins All Around, tied on cover by Clear Two-Line "Steam Boat" , Merchants' Ad on flap, Very Fine	E.VI
196 ☒	3c Orange Brown (10). Large to Huge Margins, Bit of Next Stamp at Bottom, tied by "New Haven Ct." pmk. on small cover, Extremely Fine Stamp	E.V
197 ☒	3c Orange Brown (10). Three Lines Recut in U.L. Triangle, Margins All Around, tied by Bold "New-York Sep 13" pmk. on folded letter, Very Fine	40.00



178



179



180



182



185



191



186



203



204



206



223



225



226



227



228



229



230



231



232



233

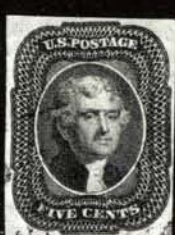

234



235



236



237



238



239



240



241

198	✉	3c Copper Brown (10). Brilliant Color, Margins to barely in, Double Transfer , tied by grids, "Quincy Ill." pmk. on Aug. 1851 folded letter, Fine, A Beauty	35.00
199	✉	3c Orange Brown (10). Touched to Large Margins, tied by two "Mobile, Ala." pmks. on Small Neat Fremont Campaign Cover , Scarce & Very Attractive(Photo)	E.VII
200	✉	3c Orange Brown (10). Two Singles, Margins to slightly in, tied by small "Paid" in grid cancels, Red "Boston Mass. Nov. 20" on folded cover, Fine	E.IV
201	✉	3c Orange Brown (10). Horiz. Pair, Margins All Around except just touched at one point, tied on cover by Bright Red grids, matching "Saint Louis Mo. Jul 2" Second Day of Issue & the Earliest Reported Pair , Very Fine & Rare, signed "Carroll Chase" & "T.W. Simpson", Illustrated in Simpson, p. 155(Photo)	E.XII
202	✉	3c Orange Brown (10). Two July, 1851 covers, former Margins to just in, tied by Black Square Grid, Red "New-York Jul 8" pmk., latter Margins All Around, tied by Small Red "Paid" in grid, matching "Boston, 25 Jul" pmk.; Fine-Very Fine, former ex-Knapp.....	E.V

THREE CENT RED (SHADES)

203		3c Red (11). Pos. 30L2L, Huge Top & Bottom Margins, Large at Left, R. Straddle Margin showing Center Line & Bits of Three Stamps from Adjoining Pane (Pos. 11, 21, 31, R2L), light town pmk., minor toning specks, Spectacular & Rare Position Piece(Photo)	E.VII
204		3c Red (11). Pos. 1R2L, with T. Sheet Margin & L. Straddle Margin showing Center Line & Bit of Pos. 10L , Clear to Large Margins other sides, light Grid cancel, small closed tear at right, otherwise Very Fine, Rare Position Piece(Photo)	E.VI
205		3c Red (11). Cracked Plate , Pos. 94L5L, Large Margins Three Sides, just into frame line at top, light Blue town pmk., Very Fine.....	50.00
206		3c Red (11). Margins Almost All Around, Remarkably Bold Chicopee, Mass. Intertwined Star cancel, Very Fine Strike(Photo)	E.IV
207		3c Red (11). Ample to Huge Margins, Bold Chicopee, Mass. Intertwined Star cancel, Very Fine	E.IV
208		3c Red (11). Margins to slightly in, Bold Red " Supplementary Mail " Ty. A cancel, tiny thins, Very Rare cancel on This Stamp	E.VI
209	✉	3c Red (11). Large Margins, tied by "New-York Feb 13" pmk. on cover with Large Illustration of The Crystal Palace (1853), Very Fine, Rare Early Exposition Cover(Photo)	E.XII
210	✉	3c Red (11). Margins All Around, tied by grid, "Worcester Mass." pmk. on Propaganda Cover with Illustration of Dove, Globe & "Blessed are the Peacemakers" slogan, Very Fine & Scarce (Photo)	E.IX
211	✉	3c Red (11). Margins Almost All Around, tied by Blue "Philadelphia Pa." pmk. on rebacked buff cover front with Allover Illustration of Routes of Pennsylvania Railroad , tiny repair at B.R. corner, otherwise Very Fine, Rare & Handsome Postal History Item.....(Photo)	E.VIII
212	✉	3c Red (11). Margins to in at bottom, tied by "New-York" pmk. on cover with Large Red Ad for " Barnum's American Museum ", Fine Cover	E.IV
213	✉	3c Red (11). Margins Virtually All Around, Pretty Shade, Bold Blue " Paid " in Grid cancel , not tied, matching "Jewett City, Conn." pmk., Perfect Strike on Neat Cover, Very Scarce & Beautiful (Photo)	E.VII
214	✉	3c Red (11). Margins All Around, tied by grid, Red "New Orleans La. 5" pmk. on May 1852 folded letter to Philadelphia, Clear Strike of " N.O.U.S. City Post " in Green (the "Snowshovel"), Very Fine, Very Scarce on Outgoing Mail(Photo)	E.VIII
215	✉	3c Red (11). Large Margins to just in, tied on cover by Bold " Philadelphia Pa. DEAD? " pmk., Very Fine Strike, Very Rare(Photo)	E.VIII



216	⊗	3c Brownish Carmine (11). Touched to Large Margins, tiny filing fold crease, Rich Color, tied by Beautifully Struck Red "Bainbridge Pa." Fancy Town pmk. , Ornamental Branches either side of "PA.", on Jul. 1852 Folded Cover, A Beauty, Very Scarce.....	E.VI
217	⊗	3c Red (11). Margins to touched, tied on cover by Brilliant Green "Greenville Mo." pmk., Perfect Strike, 1854 letter enclosed, Very Fine, A Beauty.....(Photo)	E.VI
218	⊗	3c Red (11). Large Margins to slightly in, tied by Clear Blue "Salt Lake City Utah. T." pmk., Scarce & Attractive Territorial Cover.....	E.IX
219	⊗	3c Red (11). Horiz. Pair, Margins to barely in, minor toning at top, tied by Bold "Magnolia Fla. July 2" pmks. on cover to N.J., Very Scarce Town(Photo)	E.VII
220	⊗	3c Claret (11a). Two Singles, Margins Virtually All Around, one with couple tiny pre-printing creases, tied by Unusual "New-York" pmk. with Date at bottom of circle (Ocean Mail to West Coast) on 1852 folded letter to San Francisco, Very Fine, Scarce Postmark	E.VI
221		3c Red (11). L. Straddle Margin Vertical Pair, Margins to slightly in other sides, ms. "PM Steamer Oregon" cancel, not tied on cover to New York, cover reduced & two rounded corners, Rare	E.VI

FIVE CENT RED BROWN

223	P	5c Deep Red Brown, Trial Color Plate Proof on Wove (12TC). Margins All Around except barely touched at one point, tiny corner crease well clear of design, otherwise Fine, Very Scarce(Photo)	350.00
224	P	5c 1856 Trial Color Plate Proofs on Wove (12TC). Six, incl. Pale Brown, Rose Brown, Dark Olive Bistre, Olive Brown, Olive Green & Deep Orange, Almost All with Margins All Around, first three tiny faults, otherwise Fine-Very Fine, Scarce Group	360.00
225		5c Red Brown (12). Large to Huge Margins incl. R. Pane Margin & Center Line, neat town pmk., Extremely Fine, Very Handsome (Photo)	350.00
226		5c Red Brown (12). Ample to Huge Margins incl. Part L. Sheet Margin, Rich Color, light town pmks., Extremely Fine, A Beauty(Photo)	350.00
227		5c Red Brown (12). Ample to Large Margins showing bit of Next Stamp at Top, neat Brown Red grid cancel, Extremely Fine.....(Photo)	375.00
228		5c Red Brown (12). Ample to Large Margins, Bold Beverly Mass. Large "Paid" in Grid cancel , Extremely Fine.....(Photo)	400.00
229		5c Red Brown (12). Clear to Large Margins, Rich Color, New Orleans pmk., Very Fine, ex-Newbury.....(Photo)	350.00
230		5c Dark Red Brown (12). Margins All Around, Bold New York "Ocean Mail" pmk., Very Fine, Extremely Rare, Finest Known Example of this Cancel, ex-Moody.....(Photo)	350.00+
231		5c Red Brown (12). Ample to Large Margins, light town pmk., Very Fine(Photo)	350.00
232		5c Red Brown (12). Ample to Large Margins, Rich Color, Neat town pmk., Very Fine(Photo)	350.00
233		5c Dark Red Brown (12). Margins All Around, neat New York pmk., Very Fine(Photo)	350.00
234		5c Red Brown (12). Ample to Large Margins, Lovely Color, faint town pmk., Very Fine(Photo)	350.00
235		5c Red Brown (12). Ample to Large Margins, Red grid cancels & part of French Transit, Very Fine(Photo)	375.00
236		5c Red Brown (12). Margins All Around, "Paid" in grid cancel, Very Fine(Photo)	350.00
237		5c Red Brown (12). Three Ample Margins, design barely touched at one point at left, Clear "Steamship" cancel, Fine, Rare Marking on this stamp(Photo)	500.00
238		5c Dark Red Brown (12). Clear to Huge Margins showing 3mm of Next Stamp at Right, neat town pmks., Fine(Photo)	350.00

239	5c Red Brown (12). Three Large Margins, Clear at top, faint town pmk. & part of Red Transit, Fine, Very Attractive(Photo)	350.00
240	5c Red Brown (12). Three Large to Huge Margins incl. R. Pane Margin & Center Line , just clear at top, town pmk., small faint corner crease in pane margin far from design, Fine(Photo)	350.00
241	5c Red Brown (12). Clear to Huge Margins showing Part Imprint at Right, neat grid cancel, Fine & Scarce(Photo)	350.00+
242	5c Red Brown (12). Margins All Around except barely touched at one point, Rich Color, Red "Milwa(ukee)" pmk., Fine.....(Photo)	375.00
243	5c Red Brown (12). Ample to Large Margins, clear "(Cape) Vincent N.Y." pmk. & portion of Red Transit, tiny corner crease far from design, Extremely Fine Appearance, ex-Newbury(Photo)	350.00
244	5c Red Brown (12). Ample to Large Margins showing bit of Next Stamp at Bottom, neat town pmk., small thin spot, Extremely Fine Appearance.....(Photo)	350.00
245	5c Red Brown (12). Margins All Around, tied on cover front by "Sainte Marie ★ Illinois ★" double circle pmk., minor margin toning, otherwise Very Fine, Rare & Very Unusual(Photo)	350.00+
246	5c Red Brown (12). Clear to Huge Margins, Rich Color, Black town & portion of Red N.Y. Transit pmks., couple tiny thin specks (one entirely in margin), Very Fine Appearance, ex-Caspary(Photo)	350.00
247	5c Red Brown (12). Ample to Large Margins, light Town pmk., tiny thin spot, Very Fine Appearance.....(Photo)	350.00
248	5c Red Brown (12). Margins All Around, Pretty Shade, neat town pmk., tiny corner crease far from design, Very Fine Appearance (Photo)	350.00
249	5c Dark Red Brown (12). Ample to Huge Margins incl. Part R. Sheet Margin, Magnificent Deep Color, light Blue town pmk., faint corner creases, Very Fine Appearance, A Beauty.....(Photo)	360.00
250	5c Red Brown (12). Margins All Around, neat town pmk., tiny tear at bottom, otherwise Very Fine(Photo)	350.00
251	5c Red Brown (12). Ample to Large Margins, light town pmk., couple tiny corner creases far from design, Very Fine Appearance(Photo)	350.00
252	5c Red Brown (12). Ample to Large Margins, town pmk., small stain on back only, otherwise Very Fine, signed "Ashbrook"(Photo)	350.00
253	5c Red Brown (12). Vertical Pair, Three Large Margins, Ample at bottom, Black grid cancels, Handsome Pair, Top Stamp Extremely Fine(Photo)	775.00
254	5c Red Brown (12). Vertical Pair, Margins All Around except barely touched at bottom, light town pmk., top stamp tiny pinhole, otherwise Fine Pair(Photo)	775.00
255	5c Red Brown (12). Two Horiz. Pairs forming Reconstructed Block, Margins All Around except T.R. & B.L. stamps just touched, Deep Rich Color, neat Blue "Stafford Springs Ct." pmks., Fine & Rare(Photo)	1,550.00+
256	5c Red Brown (12). Vertical Strip of Three, Ample to Large Margins except bottom stamp Ample to just touched, light New Orleans pmks., Fine-Very Fine, Handsome & Rare Showpiece.....(Photo)	1,250.00
257	5c Red Brown (12). Vertical Strip of Three, Margins All Around except just in at left on top stamp, tied by "New Orleans La." pmks. on small piece, few negligible toning specks in margin, otherwise Fine-Very Fine, Rare, ex-Hill.....(Photo)	1,250.00
258	5c Red Brown (12). Horiz. Strip of Four showing Part Imprint at Right , Large Margins to just touched at top & bottom, slightly in at left, Philadelphia pmks., R. stamp tiny pinhole, otherwise Fine, Rare Showpiece.....(Photo)	1,600.00+
259 ☒	5c Red Brown (12). Margins All Around, tied by "Highland Ill." pmk. on Feb. 1857 Folded Letter to Germany , Black "N. York Am. Pkt. 23", Blue ms. "45" rate, three German backstamps, Very Fine(Photo)	850.00

3mru

- 260 ☒ **5c Red Brown (12).** Ample to Large Margins, faint margin crease, tied by "New Orleans La." & Red "New-York Br. Pkt." pmks. on Neat Nov. 1856 Folded Letter to France, French Due & Transit Marks, Handsome Cover(Photo) 850.00 1400
- 261 ☒ **5c Red Brown (12).** Four Beautiful Margins, Deep Shade, Perfectly tied by Bold "Boston Br. Pkt." pmk. on Fresh Aug. 1859 Short Paid Folded Letter to **Nova Scotia**, Large "5" for postage due, Very Fine, Rare.....(Photo) 850.00 3750
- 262 ☒ **5c Red Brown (12).** Large to Huge Margins incl. R. Pane Margin Showing Full Center Line, Fresh Color, tied by Annapolis Md., Clear Strike, Red "New-York Br. Pkt." on nearly complete Sept. 1856 Folded Letter to **Italy**, French Transit, ms. "17" Italian Due Mark, stamp has small negligible corner margin crease, otherwise Extremely Fine, ex-Gibson(Photo) 850.00 2700
- 263 ☒ **5c Red Brown (12).** Three Large Margins, clear at left, on Mar 1857 Folded Letter to France, tied by "New Orleans La.", Boxed "GB 1F60C" & French Transit, "16" French Due Mark, normal backstamps incl. "Boston Br. Pkt." Fine, ex-Gibson(Photo) 850.00 1250
- 264 ☒ **5c Red Brown (12).** Margins All Around, tied by "Washington Iowa" pmk. on cover to **Germany**, "New York Br. Pkt. 23" & ms. Rate marking, transit pmks. on back, cover slightly aged, otherwise Fine.....(Photo) 850.00 705
- 265 ☒ **5c Red Brown (12).** Three Clear to Huge Margins, in at right, tied by Bold "Peoria Ills." pmk. on cover to **Hungary**, "N. York. Am. Pkt. 23" & ms. Rate marking, on back are Red "Aachen" pmk. & Str. Line "Caschau" Hungarian Transit, Fine & Rare.....(Photo) 850.00 1100
- 266 ☒ **5c Red Brown (12).** Three Ample to Large Margins, slightly in at right, tied by "New Orleans La." pmk. on 1857 Printed Prices Current to **Italy**, Usual Transit incl. "Boston Br. Pkt.", minor cover flaws, otherwise Fine(Photo) 850.00 700
- 267 ☒ **5c Red Brown (12).** Three Margins, touched at left, **Used in Combination with Two 10c Green, Ty. I (13) & Two 10c Green, Ty. II (32)**, tied by Grids, "Edgartown Ms." pmk. on Mar 1858 Cover to **Batavia (Java)**, Red "40" & London Transit, "Boston Br. Pkt." Backstamp, part of flap restored, surface scratch on both No. 13's, otherwise Fine. A Matchless & Extremely Rare Combination, ex-Krug(Photo) **E.XVI** 3750
- 268 ☒ **5c Red Brown (12).** Ample to Large Margins, Very Fine, used with two 3c Red (11) & single 10c Green Ty. III (15), large margins to cut in on Neat Mar 27, 1856 Cover to France, **Three Days After Earliest Recorded Use**, Odd Red Grid cancels, 5c tied, 10c tied by French "8" Due Mark, Red "New Bedford Mass Paid" & "New-York Am. Pkt." pmks., Calais Transit, part of flap missing, Rare & Colorful Combination Cover.....(Photo) **E.XV** 2500
- 269 ☒ **5c Red Brown (12).** Margins All Around except partly in at T. of left projection, **Used in Combination with 1c Blue Ty. V (24)** on Double Rate Mar 1858 Folded Cover, slightly broken cover filing crease, otherwise Fine, Very Fine Domestic Combination Cover(Photo) **E.XV** 7100
- 270 ☒ **5c Red Brown (12).** Ample to Large Margins, Rich Color, Very Fine, Used in Combination with defective 10c Green '57, tied on Cover to **Prussia** by "Pekin Ills." pmk., Red "N. York 6 U.S. Pkt Paid", Blue Three-Line "America Über Bremen Franco", slight cover staining, Attractive & Very Scarce(Photo) **E.XIV** 320
- 271 ☒ **5c Red Brown (12).** Margins All Around, used with **Perforated 10c Green, Ty. II (32)**, R. perfs. touch, Both tied by "Aurora Ills." pmks. on rebacked cover front, Fine, Scarce Combination.....(Photo) **E.XIII** 1250



- 272 ☒ **5c Red Brown (12).** Margins All Around, tiny corner crease well clear of design, used with Perforated 1c Blue, Ty. V, 12c Black (24, 36), former tiny flaws, latter perfs. in at left, tied by "Hartford Ct." pmks. on large size cover with "Blank Election Returns, 1859" Corner Card, Fine, Rare Combination(Photo) **E.XIV** 115
- 273 ☒ **5c Red Brown (12). Vertical Pair,** Ample to Large Margins, tied by "New Orleans La." pmk. on 1858 folded cover to **Vera Cruz**, ms. "pr. Col Lester", negligible cover faults in address from acid ink, otherwise Fine & Rare(Photo) **E.XV** 105
- 274 ☒ **5c Red Brown (12). Horiz. Pair,** Ample to Clear Margins Three Sides, touched at bottom, tied by "Buffalo N.Y." Rimless pmk. on 1857 cover to **Canada**, Red "U. States" in Arc over "Paid 6d"; on back is "B. & L.H.R.P.O. Apr 22 1857" (Buffalo & Lake Huron R.R.) & Blue "Brantford U.C." receiving pmk., addressee's name erased, otherwise Fine, Rare(Photo) **E.XIV** 90
- 275 ☒ **5c Red Brown (12). Horiz. Pair,** Margins Virtually All Around, L. stamp tiny nick at bottom, tied by Large "Paid" in grid, Red "Boston Ms. 10 cts" pmk. on front only to **Nova Scotia**, Red "United States" in oval; reinforced cover crease, Scarce & Attractive(Photo) 775.00+ 60
- 276 ☒ **5c Red Brown (12). Horiz. Pair,** Three Ample to Large Margins, touched at left, used with **Horiz. Pair 12c Black (17)**, Large Margins to just in at T.L. corner, & **Perforated 1c Blue, Ty. II (20)**, small tear at bottom, All tied by "Davenport Iowa" pmks. on 1858 cover to **Switzerland**, Fine Range of Transits & Rate Markings, cover toned & one 5c light filing bend, otherwise Fine, A Rare Combination, ex-Gibson(Photo) **E.XV** 325
- 277 ☒ **5c Red Brown (12). Vertical Pair & Two Singles,** Used in Combination with defective Imperf. Pane Margin 1c Blue Ty. V (24) & 3c Red (26) on 8x3c Rate Domestic Cover, Margins Virtually All Around (only tiny bit in on one single), Grid cancels, not tied, "Philadelphia Pa." pmk., cover somewhat aged, three 5c stamps minor margin faults, nevertheless an Extremely Rare & Desirable Cover, signed Ashbrook-(Photo) **E.XV** 60
- 278 ☒ **5c Red Brown (12). Horiz. Strip of Three,** Huge B. Margin Showing Bits of Three Adjoining Stamps, ample to barely touched other sides, neatly tied by "New Orleans La." pmks. on large part of May 1857 Folded Letter to France, Red "New Paid York 12" & Boxed "PD", ironed out filing crease in margin between left pair, Fine & Rare, signed Ashbrook.....(Photo) 1,250.00+ 130

NOTE: Condition of Sale will be found on the last page of this catalogue.



273

James J. Jones,*John Fulton Co.,*

271



269

Shaw Co.

Blank Election Returns, 1859.

272



274

*John J. Jones*

275

*Mr. Daniel Hoskings
Amherst Mass. &
Halifax N.S.*

276

*Friedrich Meisler
in Linz am R. am Fraubrunnen**Per Steamer via London*

278

*Monsieur J.
2 Ave*

277

*Amanda K. Miller
No 20 West 16th Street
New York*

287

*Mr. Garnett
Toronto*

283

*Mr. Henry [unclear]
[unclear]
China*



- 279 **5c Red Brown (12). Horiz. Strip of Four**, Margins Nearly All Around, touched to tiny bit in on right stamp, used in combination with average 1c Blue (9) on Small Cover to **Hong Kong, China**, tied by Red "Trenton N.J. Aug 20 1856" pmks., 1c additionally tied by Red "New-York Am. Pkt.", British & Hong Kong Backstamps, original letter accompanies, A Fine & Fabulously Rare Cover.....

E.XVI



- 280 **5c Red Brown (12). The Unique Block of Five!** Margins to touched at few places, Marvelous Rich Color, tied by neat Grids, "Pekin Ills." pmk. on cover to **Germany** (a sixth 5c Stamp has been removed), Red N.Y. & "Aachen" Transits, The Finest of the Three Known Blocks on Cover, A Matchless Showpiece, ex-Gibson

E.XVII

TEN CENT GREEN

281	10c Green, Ty. I (13). "Curl" in Left "X", Pos. 99R, Large to Huge Margins, Bold Grid cancel, Very Fine, ex-Newbury.....(Photo)	325.00
282 ☒	10c Green, Ty. I (13). Ample to Large Margins, tied by "Kenosha Wis." pmk. on 1857 folded cover to Canada, Bold Red Oval "United States 6D" Exchange Marking, Windsor transit on back, Very Fine & Rare, ex-Newbury.....(Photo)	450.00
283 ☒	10c Green, Ty. I (13). Horiz. Strip of Three, Ample to Large Margins except barely in at left, used with average 3c Claret (11a), All tied by light grids, "Greenfield Ms." pmk. on 1857 cover to Shanghai, China , ms. "via New York", Red British Transit, Magenta ms. "28" rate marking (also ties 10c Strip); on back are Red "New-York Br. Pkt." & Hong Kong transit pmks., Fine & Extremely Rare.....(Photo)	E.XIV
284	10c Green, Ty. II (14). Large to Huge Margins, faint Red cancel, Extremely Fine.....(Photo)	90.00
285	10c Green, Ty. II (14). Large Margins, Neat Town pmk., Extremely Fine.....(Photo)	85.00
286	10c Green, Ty. II (14). Clear to Huge Margins incl. L. Pane Margin & Center Line, Town pmk., Very Fine.....(Photo)	85.00
287 ☒	10c Green, Ty. II (14). Margins All Around, tied by "Avon N.Y." pmk. on 1857 cover to Canada , neat handstamped " United States Hotel " Corner Card, faint Toronto receiving pmk. on back, Very Fine, A Lovely Cover, ex-Newbury.....(Photo)	150.00
288 ☒	10c Green, Ty. II (14). Horiz. Pair, Margins to slightly in, small stain, used with 1c Blue, Ty. II (7), tied by grids, " Santa Fe N.M. " pmk. on 1856 cover to France, Excellent Range of Transits, Attractive & Rare Territorial.....(Photo)	E.XIII
289 ☒	10c Green, Ty. II (14). Block, Huge Margins All Around except trifle close at T.L. corner, used with Two 1c Blue, Ty IIIa (8A) & Single 3c Red (11) , Huge Margins to cut in, tied by "New Orleans La." pmks. on 1857 front only to France, Very Fine, An Incredibly Rare & Spectacular Showpiece, ex-Caspary.....(Photo)	2,127.75+
290	10c Green, Ty. III (15). Ample to Huge Margins incl. R. Pane Margin & Center Line, neat town pmk., Very Fine.....(Photo)	80.00
291 ☒	10c Green, Ty. III (15). Pos. 1L, Huge Margins incl. Part T.L. Sheet Corner Margins, tied by light " Michigan Bluff Cal. " pmk. on cover to Washington, D.C., ms. "Due 10", cover slightly reduced at right, Stamp Extremely Fine, A "Gem".....(Photo)	140.00
292 ☒	10c Green, Ty. III (15). Large Margins, tied by ms. cancel, light Red " Grass Valley Cal. " pmk. on Dec. 1856 cover to N.Y. State, Enclosure is letter written on colorful Illustr. Multicolor Lettersheet " Happy New-Year, 1857, to All At Home " published by Noisy Carriers, San Francisco; Very Fine, A Spectacular & Very Rare California Cover.....	E.XII
293 ☒	10c Green, Ty. III (15). Two Singles, Ample to Large Margins, tied on Double Rate Buff Cover to Washington by "Sacramento City Cal. 4 Jan, 1857" pmk., cover tear at left & tape stain at B., otherwise Very Fine.....(Photo)	E.VIII
294 ☒	10c Green, Ty. III (15). Horiz. Pair, Ample to Large Margins, tied by light "New Orleans La." pmk. on 1857 folded cover to Vera Cruz , Bold Mexican "3" handstamp, Very Fine & Handsome.....(Photo)	E.XI
295 ☒	10c Green, Ty. III (15). Horiz. Pair, Ample to Huge Margins Rich Color, Used in Combination with Fine 1c Blue, Ty. IV (9) on Jul 18, 1855 Folded Cover to France , tied by Neat Grids, Red "New Orleans La." & "New-York Am. Packet" pmks., Calais Transit & "86" (decimes due), Very Handsome Cover, Right 10c Stamp Extremely Fine.....(Photo)	E.XII



242



243



244



246



247



248



249



250



251



252



253



254



258



255



281



284



285



298



299



286



290



256



257



282



288



293



289



291



294



297



295

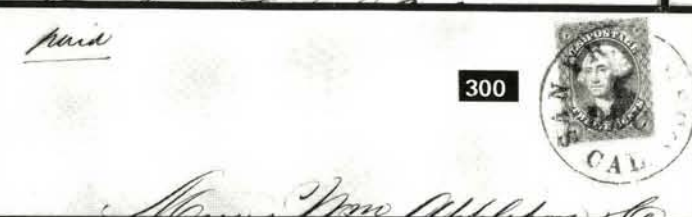

300



302



301



296

- 296 ☒ **10c Green, Ty. III (15). Horiz. Strip of Three**, Margins nearly all around, right stamp tear & nick at B., used in combination with average 3c Claret (11a) tied by Neat Amherst Ms. May 19, 1857 pmks. on Cover to **China**, Red London Transit, ms. "Via Boston Per Steamer Europa", Magenta ms. "too late" & "28", Red "New-York Br. Pkt." & "Hong Kong" Backstamps, Handsome & Rare.....(Photo) **E.X**
- 297 ☒ **10c Green, Horizontal Combination Strip of Four, Ty. III, III, III, IV (15, 16)**. Pos. 61-64L, Pos. 64 Recut at Top & Bottom, Large Margins to slightly in, tied by light "New Orleans La." pmks. on fresh folded cover to **Vera Cruz**, Merchants' Oval Cachet, Bold "7" handstamp, Handsome & Very Rare Showpiece, ex-Caspary ..(Photo) **E.XVI**

TWELVE CENT BLACK

- 298 **12c Black (17)**. Large to Huge Margins Showing Bits of Next Stamp at Three Sides & Part B. Sheet Margin, grid cancels & portion of Red N.Y. Credit marking, Extremely Fine, A Beauty.....(Photo) 75.00
- 299 **12c Black (17)**. Clear to Large Margins except slightly in at B.L. corner, Perfectly tied on small piece by the New York "Ocean Mail" pmk., Handsome & Very Scarce(Photo) **E.VIII**
- 300 ☒ **12c Black (17)**. Large Margins to in, tied by "San Francisco Cal. 1 Dec" pmk. on 1852 folded cover to Boston, ms. "per Panama", Fresh & Attractive, Single use of the 12c is Rare.....(Photo) 400.00
- 301 ☒ **12c Black (17)**. Ample to Large Margins except just in to frame line at T.R. corner, neatly tied by "New-York" pmk., Used Alone on cover to Philadelphia, small cover corner nick, otherwise Fine, Rare ..(Photo) 400.00
- 302 ☒ **12c Black (17). Horiz. Pair**, Large Margins, right stamp light filing bend, Neatly tied by **Red Grid**, matching "New 3 York" pmk. on Mar 1857 Folded Letter to England, Red British Transit, Attractive Cover, Left Stamp a "Gem"(Photo) 225.00

END OF FIRST SESSION

SECOND SESSION

THURSDAY, MAY 19, 1977 — 1:00 P.M.

1857 ISSUE

ONE CENT BLUE

- | | | |
|-------|---|-------|
| 303 | 1c Blue, Ty. II (20). Used with Three 3c Red (25) & Single 3c Red (26), all slightly defective, tied on small piece by light Oval "Steam-Ship" cancel, struck twice, Scarce | E.VI |
| 304 ☒ | 1c Blue, Ty. V (24). Wide Margins, Perfectly tied by Bold "Boston Mass." Double Circle pmk. on circular, Very Pretty..... | E.IV |
| 305 ☒ | 1c Blue, Ty. V (24). Rich Color, Perfectly tied by Bold Red "Boston Mass." Double Circle pmk. on circular, Very Fine, ex-Moody | E.IV |
| 306 ☒ | 1c Blue, Ty. V (24). Tied by Bold "Paid" cancel on Printed Prices Current Headed "Apalachicola (Fla.), January 5, 1861", only Five Days Before Florida Seceded from the Union, Fine | E.IV |
| 307 ☒ | 1c Blue, Ty. V (24). Vertical Pair & Single, neatly tied on cover by double circle "Charleston S.C. Apr 12 1861" pmks., Confederate Usage, Fine | E.V |
| 308 ☒ | 1c Blue, Ty. V (24). Vertical Pair, B. stamp small surface scuff, used with 3c Red (26), corner nick, tied by "Terre Haute Ind." pmks. on cover, Printed address to " Lieut. R.L. Law, U.S.S. Hartford, Hong Kong, China. ", N.Y., London & Hong Kong transits, Scarce & Attractive | E.VII |

THREE CENT RED

- | | | |
|-------|--|-------|
| 309 | 3c Red (26). Well-Centered, tied on small piece by Incredibly Bold "From Ashley. III. C.R.R." pmk. (Remele IIS var), Extremely Fine, Very Rare, "Ashley" Unlisted in Remele..... | E.VI |
| 310 | 3c Red (26). Eight Fancy Cancels incl. Target (Stitch wmk.), "(S)hip", "(Rou)te (73)09, "Paid 12" in Circle, Fancy Star & "(Lake S)uperior L(ine) Steamer (North Star)", few tiny faults, Scarce & Attractive Lot | E.VI |
| 311 ☒ | 3c Red (26). Centered to T.L., tied by Bold " Minnesota Mine Ontonagon Co. Mich. " pmk. on cover, Very Fine Strike, Very Scarce | E.VI |
| 312 ☒ | 3c Red (26). Well-Centered, Bold Hollow Triangle cancel , not tied, "Canton Miss Jun 9 1860" pmk. on Fresh Carroll, Hoy Cover, Very Fine | E.V |
| 313 ☒ | 3c Red (26). Tied on cover by Boxed Octagon " Killingly Ct. " pmk., Fine & Scarce..... | E.V |
| 314 ☒ | 3c Red (26). Tied by Blue "Saint Joseph Mo. Jun 7 1860" pmk. on buff cover with partly clear " The Central Overland Californi & Pike's Peak Express Company Denver City, K.T. May 31 " Oval hand-stamp, Rare | E.IX |
| 315 ☒ | 3c Red (26). Two Singles, tied by Targets, "Terre Haute Ind." pmk. on Jan. 1861 cover to " Lieut. R.L. Law, U.S.S. Hartford, Hong Kong, China. ", U.S., British & Hong Kong Transits, trivial cover tear at right, otherwise Fine, Scarce 1c Overpayment of the 5c "Internal" Rate-..... | E.VII |

316	3c Red (26). Tied by "Andover Ms." pmk. on fresh 1859 cover with Illustr. Corner Card showing Phillips Academy, Very Fine, Choice-(Photo)	E.V
317	3c Red (25). Tied by "Lancaster Pa. May 4 1859" pmk. on cover with Handstamped Cachet of Prof. Wise's Balloon , Very Fine, Exceedingly Rare Showpiece, Only Four Known(Photo)	E.XII
318	3c Red (26). Tied by Blue Waffle grid, matching "Elmira N. Y." pmk. on 1860 Lincoln Campaign cover, Unusual Design, Beardless Portrait in Frame with Slogans in Ribbons Below, Fine, Rare Type(Photo)	E.IX
319	3c Red (26). Well-Centered, tied by Dashed Grid, "Fredericktown O." pmk. on Lincoln Campaign Cover , Unusually Large, Beardless Portrait, Very Fine, Rare(Photo)	E.IX
320	3c Red (26). Tied by Bold Blue Grid, matching "Troy O. Nov 5 1860" pmk. on Lincoln Campaign Cover , Beardless Portrait in Circle, Name Below in Banner, Postmaster evidently was not a Lincoln supporter as he applied another Blue Grid over Lincoln's face, also a large ms. "X", Fine & Unusual(Photo)	E.VIII
321	3c Red (26). Tied by Bold "Pekin Ills." pmk. on Lincoln Campaign Cover , Split Rail Fence T. & L., Framed Beardless Portrait & River Scene, trifle reduced at right, Very Fine(Photo)	E.IX
322	3c Red (26). Tied by "Collinsville Ohio" pmk. on Lincoln Campaign Cover , Large Beardless Portrait, Stern Expression, Name Below, negligible docketing, minor cover tears at top, otherwise a Very Fine Cover, Very Scarce Design(Photo)	E.VIII
323	3c Red (26). Tied by "Snachwine Ill." pmk. on Lincoln Campaign Cover , Beardless Portrait, Flatboat & Split-rail Fence, small closed cover tear at bottom, otherwise Fine & Scarce(Photo)	E.VIII
324	3c Red (26). Tiny corner nick, tied by grid & ms. dots, Red "Newbury Vt." pmk. on James Buchanan Campaign cover, (used after elections), Rare(Photo)	E.VI
325	3c Red (26). Tied by Blue town pmk. & grid on Multicolor Patriotic cover, Cartoon Design of Uncle Sam holding Musket, couple minor cover creases, otherwise Very Fine(Photo)	E.IV
326	3c Red (26). Tied by "Washington D.C." pmk. on Black Magnus "Rose of Washington" Patriotic cover, with Enclosure; minor soiling & small repair at bottom, stamp faulty from being folded over edge of cover, Still Very Attractive, Reported to be Unique in Black (Photo)	E.XI
327	3c Red (26). Narrow natural s.e. at right, tied by "Warrensville O" pmk. on 1858 cover to India , from the Bissell Correspondence, Indian Internal Postage paid by India 1a Brown (12) , tied by "5" in Diamond grid & Red Boxed "Bombay/Paid", Fine & Rare, ex-Chase, Gibson-(Photo)	E.VIII
328	3c Red (26). Tied by Blue grid, matching "Chicago Ills" double circle pmk. on fresh cover with Floyd's Penny Post 1c Blue (68L1) , Huge Margins, tied by "Floyd's/Penny Post/Chicago" double oval Company cancel, Very Fine, Extremely Rare & Beautiful(Photo)	E.XII

FIVE CENT BRICK RED

329	5c Brick Red (27). Well-Centered, Star cancels & part of Blue German Transit, couple tiny corner creases, Very Fine Appearance, ex-Moody(Photo)	275.00+
330	5c Brick Red (27), Large Margins, light town pmk., Bold Red Oval "From Steamer Comet" cancel, reperfed, Fine Appearance, Rare, ex-Moody(Photo)	300.00+
331	5c Brick Red (27). Horiz. Pair, Marvelous Centering, neat town pmks., & part of Red transit, R. stamp very faint corner crease, mentioned only for the sake of accuracy, Extremely Fine.....(Photo)	625.00
332	5c Brick Red (27). Vertical Pair, Well-Centered, neat New Orleans pmk., Very Fine(Photo)	625.00



307



308



313

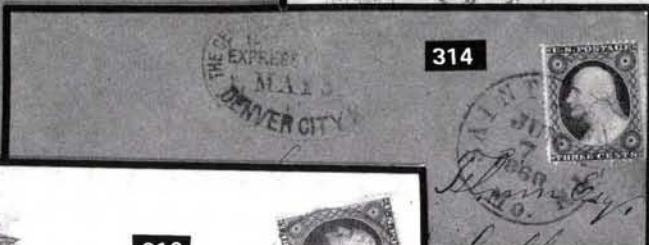

314



311

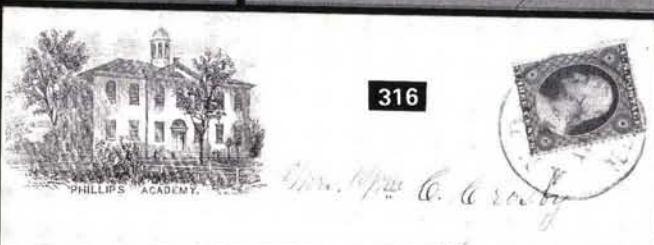

316

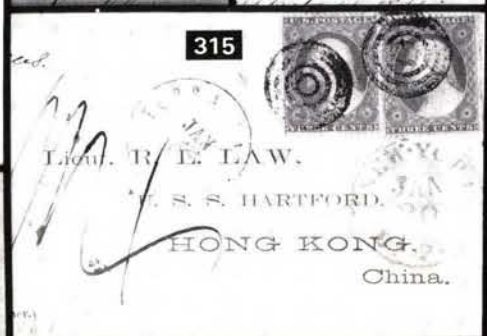

315



317

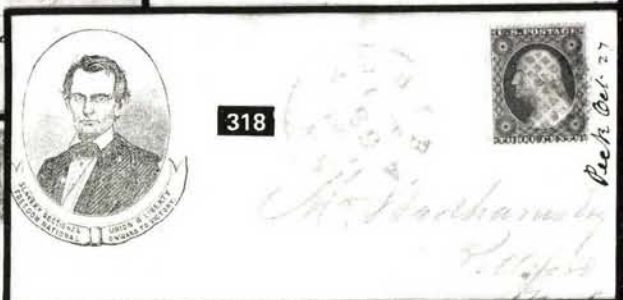

318

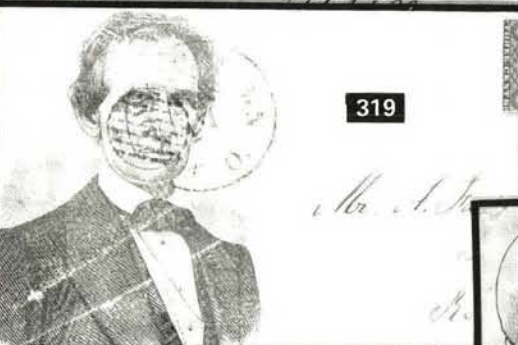

319



320



321

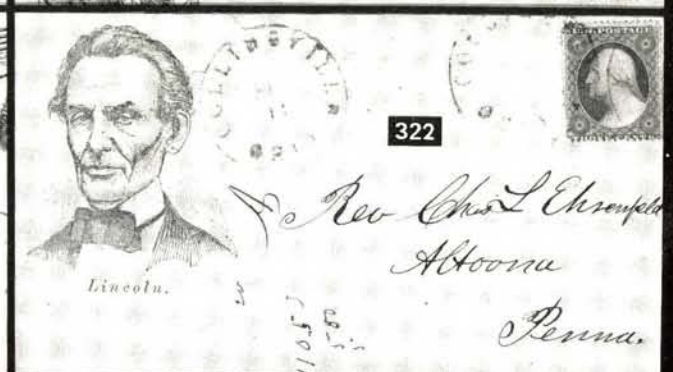

322

333	5c Brick Red (27). Horiz. Pair , some perfs. trifle blunted from scissors separation, New Orleans pmk., perfs. reinforced, couple minor toning specks, otherwise Fine-Very Fine.....(Photo)	625.00
334	5c Brick Red (27) . Couple perfs. barely blunted, neatly tied by "New Salem Ind." pmk. on cover to Indianapolis, Fine.....(Photo)	450.00
335	5c Brick Red (27) . Used with 10c Green, Ty. V (35), natural L. s.e. and Center Line, neatly tied by "San Francisco Cal. Aug 11 1860" pmk. on very fresh folded letter to France, neat U.S. & French transits, ms. "Pr Uncle Sam", Fine & Very Attractive.....(Photo)	470.00
336	5c Brick Red (27) . Used with 10c Green Ty. V (35), each affixed on opposite top corners of small rectangular cover to France & tied by Red "Paid" in Circle, matching "Providence R.I. Jan 26 1861" pmk; both additionally tied, 5c by Red "New Paid York 6", 10c by French Transit, 5c tiny trivial perf. flaws, still a Lovely Showpiece, Signed Ashbrook.....(Photo)	470.00
337	5c Brick Red (27). Horiz. Pair , tied on Feb. 1859 Folded Letter to Spain by "New Orleans La." pmks., Red "New-York Br-Pkt.", Fancy Spanish "8 Rs.", Very Fine & Rare, ex-Moody.....(Photo)	725.00+
338	5c Brick Red (27) . Two Singles, Bold "Paid" cancels, not tied, matching "Tiffin Ohio. Mar 29 1860" pmk. on neat cover to Spanish Flat, California , ms. "Overland via St. Louis", Very Attractive & Rare Cover, ex-West, Moody.....(Photo)	725.00+
339	5c Brick Red (27). Horiz. Pair , right stamp some short perfs., tied by Bold nearly complete "Mokelumne Hill Cal" pmk. on cover to New Jersey, Attractive & Rare 10c Usage, ex-West.....(Photo)	725.00+
340	5c Brick Red (27) . Two Singles, right stamp with sealed tear at B., tied on cover to Maine by Clear "Oroville, Cal. Mar 3 1859" pmk., Fine Appearance, Rare 10c Usage.....(Photo)	725.00+
341	5c Brick Red (27) . Three Singles, one with couple closed tears, other two minor faults, L. Stamp B. Sheet Margin, each tied by Bright Blue "Nashville Ten. Feb 5, 1860" pmk., matching "Due 3" on large size Buff Cover, some cover restoration, Rare, ex-Caspary.....(Photo)	1,000.00
342	5c Brick Red (27). Vertical Strip of Three , B. perfs. slightly blunted, tied by "New Orleans La." pmks. on 1859 folded cover to France, usual transits, Fine & Rare, signed "Ashbrook".....(Photo)	1,175.00
343	5c Brick Red (27). Vertical Strip of Three , T. & B. perfs. slightly blunted, tied by "New Orleans La." pmks. on 1859 folded cover to France, usual transits, Fine & Rare.....(Photo)	1,175.00

FIVE CENT RED BROWN

344	5c Red Brown (28) . Remarkably Well-Centered, light town pmk., Very Fine.....(Photo)	110.00
345	5c Red Brown (28) . Well-Centered, "Cathlamet W.T." in Rimless Arc pmk., tiny corner crease, otherwise Very Fine, Scarce postmark, ex-Newbury.....(Photo)	E.IX
346	5c Red Brown (28) . Clear Canton, Miss. Lyre cancel, couple tiny faults, Fine Appearance, Scarce Cancel, especially on this stamp.....(Photo)	E.VIII
347	5c Pale Red Brown (28). Horiz. Pair , light town pmk., right stamp tiny corner creases, otherwise Fine Pair.....(Photo)	235.00
348	5c Red Brown (28). Vertical Strip of Three , town pmks., reperfed, one stamp small thin spot, Fine Appearance.....(Photo)	400.00
349	5c Red Brown (28). Vertical Strip of Three , perfs. in at bottom, most others blunted by scissors separation, light "New Orleans La. Aug 28 1857" pmks., Very Early Use (formerly listed in Scott as earliest known use), couple tiny corner creases on top stamp, signed "Ashbrook".....(Photo)	400.00



- 350 ☒ **5c Red Brown, 10c Green, Ty. III (28, 33).** Each with perfs. tiny bit in one side, **Brilliant Green** Rimless grid cancels, not tied, matching "**Ottawa III.**" pmk. on Feb. 1859 cover to France, Usual Transits front & back, tiny cover fault, Still Beautiful & Extremely Rare(Photo) **E.XIII**
- 351 ☒ **5c Red Brown (28).** Used with **Horiz. Strip of Five 12c Black (36)**, all with L. perfs. in & some slight perf. toning, tied by "**Norfolk Va.**" pmks. on 1858 cover to Sailor aboard U.S.S. Cumberland at **St. Vincent**, U.S. & British transits & ms. Rate markings, Rare and Attractive, ex-Gibson, Seybold(Photo) **E.XII**
- 352 ☒ **5c Red Brown (28).** Perfs. in at left, two nibbed, tied by light "**Washington D.C.**" pmk. on 1858 cover to Richmond, Va. Prepaying 3c Rate plus 2c Non-Contract Steamboat Fee, Scarce..... 185.00
- 353 ☒ **5c Red Brown (28).** Horiz. Pair, right perfs. trifle in, tied on 1858 Folded Cover to **Cuba** by "**Richmond Va.**" pmk., Red "**New Paid York**" pmk., Blue Cuban "**NA**" & Black "**2**", Scarce Cover (Photo) 310.00
- 354 ☒ **5c Red Brown (28).** Horiz. Strip of Three, Lovely Color, tied by "**New Orleans La.**" pmks. on Jan. 1858 folded letter to France, U.S. & French transits, Fine & Rare Cover(Photo) 475.00
- 355 ☒ **5c Red Brown, 10c Green, Ty. I (28, 31).** Horiz. Pair & Two Singles of former, one 5c tiny crease, All tied by "**Charleston S.C.**" pmks. on 1858 folded letter to France, Double Rate, Usual transits, Very Handsome Cover, Rare Combination.....(Photo) **E.XIII**
- 356 ☒ **5c Red Brown (28).** Vertical Strip of Four, T. stamp small margin fault, tied on folded cover to "**Vera Cruz**" by "**New Orleans La. Sep 1 1857**" pmks., Very Early Use, ms. "**pr Texas**", Bold "**3**" due marking, Rare Cover.....(Photo) **E.XIII**



- 357 ☒ **5c Red Brown (28).** Horiz. Block of Six, right pair partly separated, three stamps small faults, light Grid cancels & tied by "**Donaldsonville La.**" pmk. on Apr. 1858 Double Rate Cover to France, Red "**Boston Paid 24**", part "**Boston Br. Pkt.**" on back, French Transits, part of flap torn away & cover bit worn around edges, still an Attractive & Incalculably Rare 1857 Cover, signed Ashbrook, ex-Hill..... **E.XVI**



FIVE CENT INDIAN RED

- 358 **5c Indian Red (28A).** Well-Centered, Beautiful Rich Color, town pmk., Very Fine(Photo) 425.00
- 359 ☒ **5c Indian Red (28A).** B. perfs. slightly blunted by scissors separation, Fine Centering, tied by light "Washington D.C." pmk. on Sep. 1858 cover to U.S. Sailor at **Hong Kong, China;** Boston, London & Hong Kong backstamps, cover bit worn, otherwise Fine, Rare Usage (Photo) 750.00
- 360 ☒ **5c Indian Red (28A).** Horiz. Pair, couple tiny margin faults, Fine Centering, tied by light "New Orleans La." pmks. on Nov. 1858 folded cover to Cuba, Large "NA" & "10," minor cover faults, Rare & Attractive, ex-Gibson(Photo) 1,175.00
- 361 ☒ **5c Indian Red (28A).** Vertical Strip of Three, Rich Color, tied by "New Orleans La." pmks. on Dec. 1858 cover to France, Red "Boston Paid 12" pmk. & French transits, Fine, A Handsome & Rare Cover-.....(Photo) 1,500.00+
- 362 ☒ **5c Indian Red (28A).** Vertical Strip of Three, Gorgeous Color, reperfed at top, tied by "New Orleans La." pmks. on small neat cover to France, usual transits, A Beautiful & Rare Cover, ex-Caspary (Photo) 1,500.00+

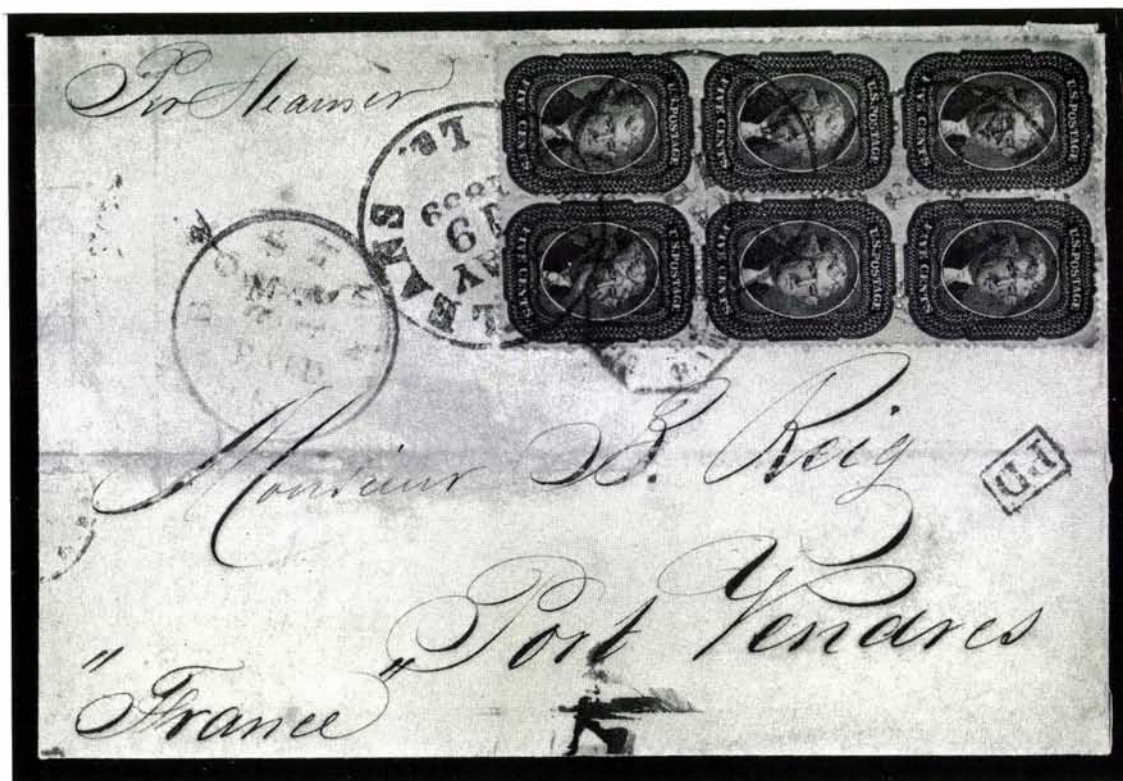

- 363 ☒ **5c Indian Red (28A).** Two Vertical Strips of Three Arranged in Block of Six Form on May 1859 Double Rate Folded Cover to France, tied by "New Orleans, La." pmks. & Octagonal Ultramarine French Transit, Red "Boston Paid 6" & Small Boxed "PD", top two stamps minor toning, small part of cover mended and small part of back missing, otherwise Fine-Very Fine. Unquestionably One of the Greatest Indian Red Covers in Existence, ex-Caspary

E.XVI

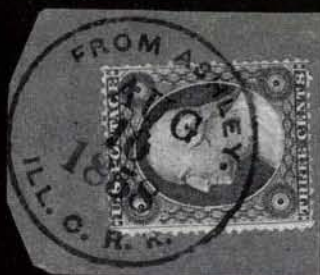

309



329



330



331



333



344



345



346



332



347



358



364



365



372



348

349



366



367



368



370



374



373



371



375



FIVE CENT BROWN

364	5c Brown, Ty. I (29). Remarkably Well-Centered, light Blue town pmk., Extremely Fine(Photo)	75.00
365	5c Brown, Ty. I (29). Well-Centered, light Red town pmk., Very Fine(Photo)	82.50
366	5c Brown, Ty. I (29). Well-Centered, grid cancels, Very Fine (Photo)	72.50
367	5c Brown, Ty. I (29). Huge L. Imperf. Margin showing Full Center Line, faint cancel, Fine.....(Photo)	72.50
368	5c Brown, Ty. I (29). Town pmk. & faint Red cancel, Fine..(Photo)	72.50
369	5c Brown, Ty. I (29). Tied on small piece by Blue Town pmk., Fine	75.00
370	5c Brown, Ty. I (29). Well-Centered, Red Grid cancel, single nibbed perf., otherwise Very Fine(Photo)	82.50
371	5c Brown, Ty. I (29). Bold " Paid 3 " in Arc cancel, tiny thin speck, B. perfs. touch, Very Fine strike, Scarce(Photo)	90.00
372	5c Brown, Ty. I (29). Vertical Pair , neat town pmk., Extremely Fine(Photo)	165.00
373	5c Brown, Ty. I (29). Vertical Pair , Well-Centered, light town pmk., separated by scissors, all perfs. intact, Very Fine(Photo)	165.00
374	5c Brown, Ty. I (29). Horiz. Pair , large Blue Checkerboard grid cancel (Marysville, Cal.), Fine(Photo)	165.00+
375	5c Brown, Ty. I (29). Horiz. Pair , left perfs. touch, Bold Two Line " Steam Ship " cancel, right stamp small faults, Handsome Pair (Photo)	220.00+
376	5c Brown, Ty. I (29). Horiz. Pair , neat Red Philadelphia Packet pmk., left stamp faulty, Fine-Very Fine Appearance.....(Photo)	165.00+
377	5c Brown, Ty. I (29). Horiz. Strip of Four , tied on small piece by light town pmks., two short perfs., otherwise Fine-Very Fine, Scarce & Handsome Strip(Photo)	347.50+
378 ☒	5c Brown, Ty. I (29). Tied on Sep 1859 Folded Letter to Spain by "New Orleans La." Double Circle, Bold Red "New-York Br. Pkt.", Spanish "8.Rs.", appropriate backstamps, slight cover stain at T., otherwise Fine, signed Ashbrook(Photo)	140.00
379 ☒	5c Brown, Ty. I (29). Tied by clear " N. York Steamship " pmk. on cover to Pa., ms. "Due 5", minor cover toning specks & couple tiny cover tears at top, otherwise Fine(Photo)	E.IX
380 ☒	5c Brown, Ty. I (29). Tied by Bold " Boston Br. Pkt. " pmk. on Feb. 1860 cover to Nova Scotia, "9" Canadian marking, Halifax backstamp, closed cover tear, Very Scarce, the "Boston Br. Pkt." seldom found tying stamp on cover, Attractive(Photo)	140.00+
381 ☒	5c Brown, Ty. I (29). Tiny marginal tear, Tied by Blue "Nashville Ten." pmk. on 1860 cover to Memphis, Prepaying the 3c Rate plus 2c Non-Contract Steamboat Fee , Very Rare, Ashbrook notes "Only cover I have ever seen with 3c plus 2c into Nashville"(Photo)	E.IX
382 ☒	5c Brown, Ty. I (29). Well-Centered, used with 10c Green, Ty. V (35), tied by "New Orleans La." Double circle pmk. & Red N.Y. Transit on 1859 folded letter to France, Usual Transits, Very Fine & Handsome.....(Photo)	160.00
383 ☒	5c Brown, Ty. I (29). Rich Color, used with 10c Green, Ty. V (35), corner nick, tied by Bright Red grids on 1860 folded cover to France, usual transits, Fine Cover.....(Photo)	160.00
384 ☒	5c Brown, Ty. I (29). Tied on cover to Canada in combination with 10c Green Ty. III (33) by " Michigan Bluff Cal " pmk., struck again at T.L. of Cover, minor cover aging, 10c trivial corner crease, Attractive & Scarce Combination(Photo)	E.IX
385 ☒	5c Brown, Ty. I (29). Well-Centered, used with two average 1c Blue, Ty. V (24), tid by Tuscaloosa, Ala. Fancy Star cancels on 3c Red Entire (U10) to San Francisco, Attractive, Scarce Combination, ex-Gibson.....(Photo)	E.XII



376



377



396



398



399



400



406



397



408



409



413



414



407



412



415



474



475



450



461



477



478

386	✉	5c Brown, Ty. I (29). Used with Three 10c Green, Ty. V (35), All tied by "Kansas Mo." pmks. on 1860 cover to Switzerland , usual transits, Very Fine & Beautiful, ex-Knapp..... (Photo)	E.XIII
387	✉	5c Brown, Ty. I (29). Two Singles, tied together & onto 1859 Folded Cover to Cuba by "New Orleans La." Double Circle pmk., Bold Oval "NA 1", Large Double Oval Merchant's Cachet, "Habana" Backstamp, light tropical staining spots, otherwise Fine, Scarce (Photo)	165.00+
388	✉	5c Brown, Ty. I (29). Horiz. Pair, Rich Color, Well-Centered, left stamp couple slightly nibbed perfs. at top, Beautifully tied by Bold "Oroville Cal. Aug 18 1859" pmk. on Neat Light Buff Cover, Very Handsome..... (Photo)	165.00+
389	✉	5c Brown, Ty. I (29). Fine Vert. Pair, tied by "Hustisford Wis." pmk. on cover to Calif., minor cover creases, Attractive..... (Photo)	165.00+
390	✉	5c Brown, Ty. I (29). Horiz. Pair, Fine Centering, two short perfs. on R. stamp, tied by "Portsmouth N.H." pmk. on cover to San Francisco, faint cover stain at right, Fine & Attractive East to West Usage (Photo)	165.00+
391	✉	5c Brown, Ty. I (29). Horiz. Pair, tied by "Liberty Mo." pmk. on cover to Santa Clara, Calif. small closed cover tear, Fine and Attractive..... (Photo)	165.00+
392	✉	5c Brown, Ty. I (29). Horiz. Pair, Lovely Color, Bright Blue Grid of Squares cancel, matching "Marysville Cal." pmk. on Cover to Indiana, Fine & Handsome..... (Photo)	E.X
393	✉	5c Brown, Ty. I (29). Horiz. Pair & Single, tied by Large Red Unframed Grids, from New York on 1860 folded cover to France, usual transits, Fine, Handsome Cover..... (Photo)	305.00
394	✉	5c Brown, Ty. I (29). Horiz. Strip of Three, tied by partial "New Orleans La." pmk. on Fresh Feb. 1860 Folded Letter to France, Red "Boston Paid 12" & Boxed "P.D.", some minor perf. nibbing, still a Fine Cover, Very Scarce..... (Photo)	305.00
395	✉	5c Brown, Ty. I (29). Horiz. Strip of Three, tied by "Versailles Ky." pmks. on April 1861 cover to France, usual transits, tissue-paper cover minor faults, otherwise Fine, Scarce..... (Photo)	305.00

FIVE CENT ORANGE BROWN, TYPE II

396	★	5c Orange Brown (30). Horiz. Pair, centered to left showing Part Imprint inside perfs, Rich Color, faint crease, minor perf. staining at bottom, otherwise Fine, signed Ashbrook..... (Photo)	475.00
397	★田	5c Orange Brown (30). Block, Rich Color, Part o.g., minor hinge reinforcement, T.L. stamp tiny thin, otherwise Fine-Very Fine, Handsome & Rare Block..... (Photo)	1,150.00
398		5c Orange Brown (30). Beautiful Color, light Blue Town pmk., Fine, Very Scarce..... (Photo)	310.00
399		5c Deep Orange Brown (30). Well-Centered, Bold grid cancel, couple tiny thin specks, reperfed at top, Very Fine Appearance, signed Ashbrook..... (Photo)	300.00
400		5c Orange Brown (30). Well-Centered, neat "Downington Pa." pmk., couple tiny faults, Very Fine Appearance, signed Ashbrook.. (Photo)	300.00
401		5c Orange Brown (30). Beautiful Centering & Color, tied on large part of 1861 Folded Cover to Newfoundland by Bold "New York Aug 20" pmk., "Boston Br. Pkt. Aug 21" & "Halifax Au 22 1861" Backstamps, Red Two Line "Forwarded by J.V. Onativia & Co., New-York.", Very Fine, ex-Caspary, late legal use of a 5c '57 (Photo)	300.00+



378



380

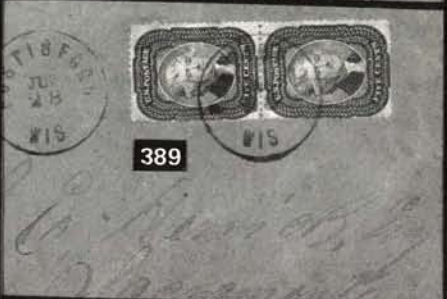
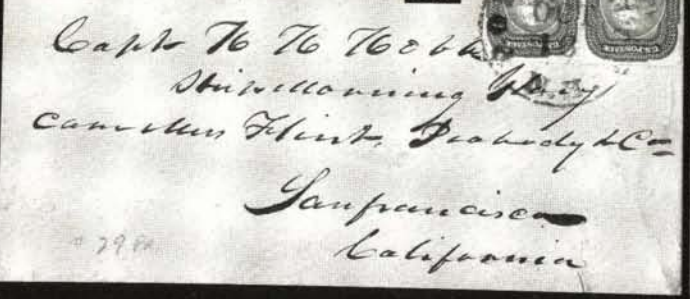
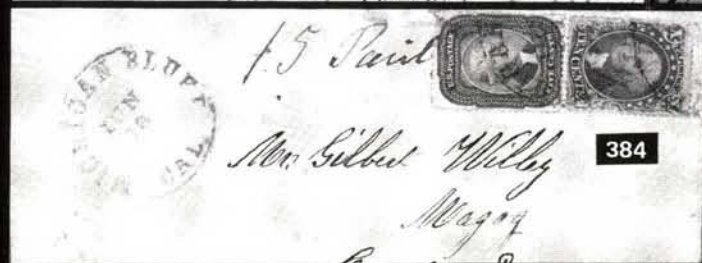



- 402 ∞ **5c Orange Brown (30)**. Fine, tied with Very Fine 10c Green, Ty. V (35), by Bright Red Unframed grids on 1861 folded cover to France, "New 6 York May 8" pmk., **Earliest Known Use of the 5c Orange Brown**; Red Boxed "Short Paid" & French Transit, Bold "16" decimes French Due marking, Very Fine, an Important Cover, Beautiful & Very Rare, with Ashbrook Notes & Signatures **E.XVI**
- 403 ∞ **5c Orange Brown (30)**. Well-Centered, minor perf. nibbings, Bold Rimless Grid cancel, not tied, Red "New-York Br. Pkt." on Aug. 17, 1861 Folded Letter to **Hong Kong China**, ms. due mark, London & Hong Kong backstamps, partly split along bottom fold, Rare & Handsome Cover, signed Ashbrook **700.00**
- 404 ∞ **5c Orange Brown (30)**. Wonderfully Well-Centered, couple negligible perf. toning specks, used with 1c Blue, Ty. V (24), tied by grids, faint "West Point N.Y." pmk. on cover to Mich., letter enclosed headed "West Point NY July 23/61", from Cadet, cover slightly aged & couple minor tears, Still Attractive & Very Rare **(Photo) 700.00+**
- 405 ∞ **5c Orange Brown (30)**. **Vert. Pair & Single**, tied by Red grids on Aug. 1861 tissue paper cover to France, Red N.Y. & French Transits, fragile cover somewhat defective, Single 5c tiny corner crease, top stamp of pair broken filing crease, Still a Very Rare & Desirable Cover, signed Ashbrook **(Photo) 1,550.00**

FIVE CENT BROWN, TYPE II

- 406 **5c Brown, Ty. II (30A)**. Well-Centered, Brilliant **Red Grid** cancel, Very Fine **(Photo) 50.00**
- 407 **5c Brown, Ty. II (30A)**. Beautifully tied on piece by Bold Red "**Boston Br. Pkt. Paid**" cancel, Fine & Scarce **(Photo) E.VIII**
- 408 **5c Brown, Ty. II (30A)**. Neat "**(Bosto)n Br. Pkt.**" pmk., Very Fine **(Photo) E.VII**
- 409 **5c Brown, Ty. II (30A)**. Well-Centered, New York "**Ocean Mail**" pmk., rounded corner, couple tiny margin flaws, Scarce **(Photo) E.VI**



391



393



392



394



395



403



401



404

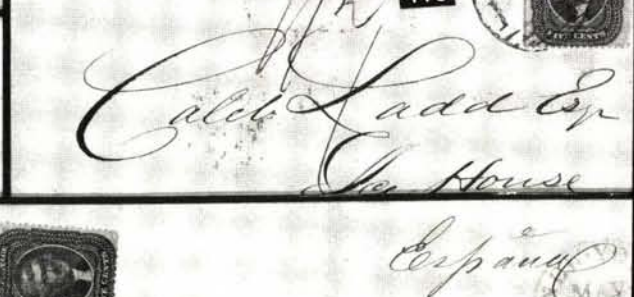

416



405

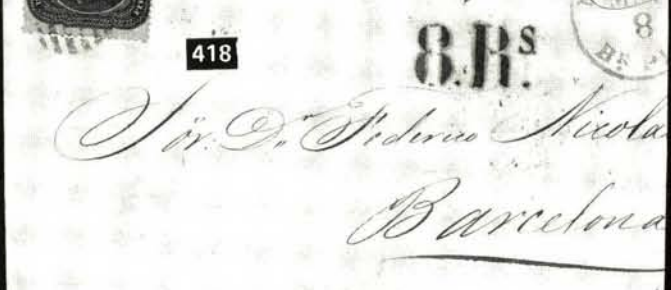

418



417



421

410	5c Brown, Ty. II (30A). Clear “(St)eam” cancel, tiny faults, Fine Appearance.....	100.00
411	5c Brown, Ty. II (30A) Well-Centered, R. Imperf. Straddle Margin Showing Bit of Next Stamp, “Paid” in grid cancel, tiny perf. tear, otherwise Very Fine	45.00
412	5c Brown, Ty. II (30A).Vert. Pair, Well-Centered, town pmks., Very Fine	(Photo) 100.00
413	5c Brown, Ty. II (30A). Horiz. Pair, Wide L. Margin showing Part Imprint inside perfs., light grid cancels, Fine	(Photo) 100.00
414	5c Brown, Ty. II (30A). Horiz. Strip of Three with Extra Wide L. Imperf. Straddle Margin Showing Part of Next Stamp, Bright Red Grid cancels, couple negligible flaws, Fine Appearance	(Photo) 165.00+
415	5c Brown, Ty. II (30A). Horiz. Strip of Three, light “Paid” in grid cancels, minor perf. strengthening, single pulled perf., otherwise Fine, Attractive	(Photo) 165.00
416 ☒	5c Brown, Ty. II (30A). Rich Color, Wide L. Imperf. Pane Margin Showing Full Center Line, Neatly tied by Large “Paid” in Grid (Boston) on 1861 Folded Cover to India , Large Boxed “Calcutta Steam Letter, 1861 May 1” & Red London Backstamps, ms. Due mark, Very Fine	(Photo) E.IX
417 ☒	5c Brown, Ty. II (30A). R. Imperf. Straddle Margin, Deep Color, tied by Bright Red grid on 1861 folded cover to Holland , Red “New-York Br. Pkt.” & ms. Rate markings, London transit & Orange “Gouda” receiving pmk., Very Fine	(Photo) E.IX
418 ☒	5c Brown, Ty. II (30A). Tiny corner crease, tied by Rimless Red Grid on May 1861 Folded Cover to Spain , Red “New-York Br. Pkt.” pmk., Spanish “8.Rs.”, Attractive	(Photo) 90.00
419 ☒	5c Brown, Ty. II (30A). Perfs. trifle in, Rich Color, tied by Red Grid on Jan 1861 Folded Cover to Holland , Red “New-York Br. Pkt.”, ms. rate marks, Red London & Amsterdam Backstamps, slight aging along filing fold, still an Attractive Cover	90.00
420 ☒	5c Brown, Ty. II (30A). Tied by Red & Black grids, “New-York” pmk. on Sep 1860 folded cover to Nova Scotia , Bold “5”, Canadian backstamps, bit heavy filing crease through stamp, Fine Appearance	90.00
421 ☒	5c Brown Ty. II (30A). Slightly overlapped by 1c Blue Ty. V (24) on Mar. 1861 Folded Letter to Indiana, tied by Grid & New York pmk., Fine, Scarce Combination	(Photo) E.VIII
422 ☒	5c Brown, Ty. II (30A). Well-Centered, used with 10c Green, Ty. V (35) on Jan 1861 Folded Cover to France , tied by Red Grid & light matching “New Paid York 12” pmk., French Transits, Very Fine-.....	(Photo) E.VIII
423 ☒	5c Brown, Ty. II (30A). Used with 10c Green, Ty. V (35), tied together by grids, 5c by Havre Transit, “Praire Du Chien Wis.” pmk. on Sep. 1860 cover to France, Usual Transits, Fine and Attractive.....	(Photo) 110.00
424 ☒	5c Brown, Ty. II (30A). Used with 10c Green, Ty. V (35), tiny corner crease, tied by Brilliant Red Unframed grids on 1860 folded cover to France , Usual Transits, Fine & Attractive Cover	(Photo) E.VIII
425 ☒	5c Brown, Ty. II (30A). Used with 10c Green, Ty. V (35) & Horiz. Strip of Five 3c Red (26), all with small faults, two 3c defective, tied on cover to France by “Newport R.I.” pmks., also by Red “Paid 30” in circle & Boston transit, also French Transit, without flap, Very Scarce Combination	(Photo) E.VII
426 ☒	5c Brown, Ty. II (30A). Single short perf., used with 1c Blue, Ty. V (24) & Five 3c Red (26), all slightly defective, All tied by Large Red “Paid” in grid cancels on 1861 folded letter to Calcutta, India , ms. “5” rate marking, “Boston Am. Pkt.” Red London Transit & Large Boxed “Calcutta/Steamletter” etc. on back, Attractive & Very Scarce-.....	(Photo) E.IX

- 427 ☒ **5c Brown, Ty. II (30A).** Tied with 10c Green Ty. V (35) & onto large part of Feb 1861 Folded Cover to France by "San Francisco Cal." pmk., Red New York, Calais & PD Transits, 10c tiny red ink marks, Fine & Attractive 65.00+
- 428 ☒ **5c Brown, Ty. II (30A).** Used with 10c Green Ty. V (35) on **Multicolor Patriotic Cover to Germany**, Washington with Drawn Sword & Flag; tied by "10" in Circle & "Williamsburg N.Y. May 31 1861" pmk., Red "N. York Paid Hamb Pkt. 10", tiny cover tear & few stain specks, otherwise Fine, Scarce **(Photo)** **E.X**
- 429 ☒ **5c Brown, Ty. II (30A).** Two Singles, minor perf. faults, tied by "Hustisford Wis." pmks. on Multicolor **Patriotic** cover to California, design of Flag, Banner & Verse, Attractive & Extremely Scarce **(Photo)** **E.IX**
- 430 ☒ **5c Brown Ty. II (30A). Vertical Pair**, Well-Centered, tied by Grids of Squares, "Marysville Cal." pmk. on Sep. 1861 **Multicolor Patriotic Cover**, Standing Liberty & Flag, letter enclosed on matching stationery tells of 122 day trip from Ohio to California, loss of horses & one man, ranch wages of 25 to 30 dollars a month, etc., couple cover tears & staining, yet a Very Desirable Western Postal History Lot.....**(Photo)** **E.VIII**
- 431 ☒ **5c Brown, Ty. II (30A). Horiz. Pair**, Rich Color, tied by "San Francisco Cal." pmk. on Fresh Blue Folded Letter to Boston, Clear **Straight Line "Overland"**, Fine & Very Scarce, ex-Knapp **(Photo)** **E.XII**
- 432 ☒ **5c Brown, Ty. II (30A). Vertical Pair**, Beautifully Centered, tied by Red grids & "New-York" pmk. on Aug. 1860 folded letter to **Nova Scotia**, Bold "5", "Boston Br. Pkt." & Halifax backstamps, Bottom stamp light filing crease, otherwise Very Fine Cover**(Photo)** **E.VIII**
- 433 ☒ **5c Brown, Ty. II (30A). Horiz. Pair**, L. Stamp Extra Wide Margin Showing **Part Imprint**, tied by "San Francisco Cal." pmk. on Cover to Maine, small cover mend B.R., trifle reduced, otherwise Fine **(Photo)** **E.IX**
- 434 ☒ **5c Brown, Ty. II (30A).** Two Singles, one with T. Sheet Margin, small corner crease, other few trimmed perfs., tied by "New Orleans La." pmks. on Dec. 1860 folded cover to **Spain**, Red N. Y. Transit, Very Bold "12.Rs." Spanish due marking, British & Spanish transits on back, Very Attractive.....**(Photo)** 135.00
- 435 ☒ **5c Brown, Ty. II (30A). Horiz. Pair**, tied by "San Francisco Cal. Jan 18 1861" pmk. on cover to Conn., "Overland" in pencil, cover worn & tiny mends, Stamps Fine**(Photo)** **E.VIII**
- 436 ☒ **5c Brown, Ty. II (30A).** Three Singles affixed in "T" Formation, tied by Neat Grids on cover to **Germany**, "Peoria Ills. Jan 2 1860" pmk. (the P.M. apparently forgot to change the Year logo on his canceller), Red "N. York Brem. Pkt. Paid", German backstamps, few minor cover tears, Stamps Very Fine, Attractive, ex-Gibson**(Photo)** 180.00
- 437 ☒ **5c Brown, Ty. II (30A). Horiz. Strip of Three**, Rich Color, each with Red Grid cancel, tied at L., matching "N. York Paid Hamb Pkt. 10" on Neat Buff Cover to **Germany**, tiny ink mark on right stamp, inside of cover expertly "silked", Fine & Handsome, ex-Moody**(Photo)** 165.00+
- 438 ☒ **5c Brown, Ty. II (30A). Horiz. Strip of Three**, couple tiny perf. faults, Brilliant Red grid cancels, tied by Blue Havre Transit on small neat 1861 cover to **France**, Red "New Paid York" & Boxed "PD", without flap, A Beautiful Little Cover, signed "Ashbrook", ex-Stephen Brown**(Photo)** **E.XI**
- 439 ☒ **5c Brown, Ty. II (30A).** Three Singles, used with two 3c Red (26), defective at bottom, all tied by Large "Paid" in grid cancels on 1861 folded letter to **Calcutta, India**, ms. "via Portland", "via Marseilles" & "8" rate marking; on back is Large Boxed "Calcutta/Steamletter/ 1861 Mar 16" etc., A Handsome & Very Scarce Cover.....**(Photo)** **E.X**
- 440 ☒ **5c Brown, Ty. II (30A). Horiz. Strip of Four**, Rich Color, light Grid cancels, not tied on Jun 1861 Double Rate Cover to **Canada**, "Detroit Mich." pmk. Red "Paid 20", couple minor short perfs., otherwise Very Fine, A Lovely & Very Scarce Cover.....**(Photo)** **E.XIII**

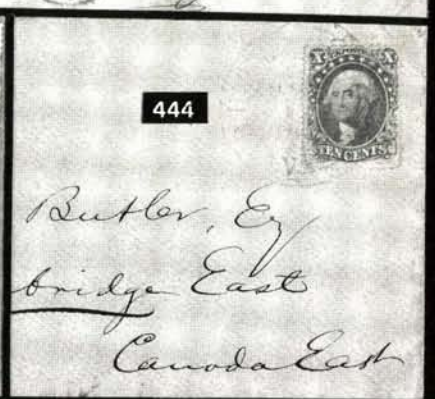
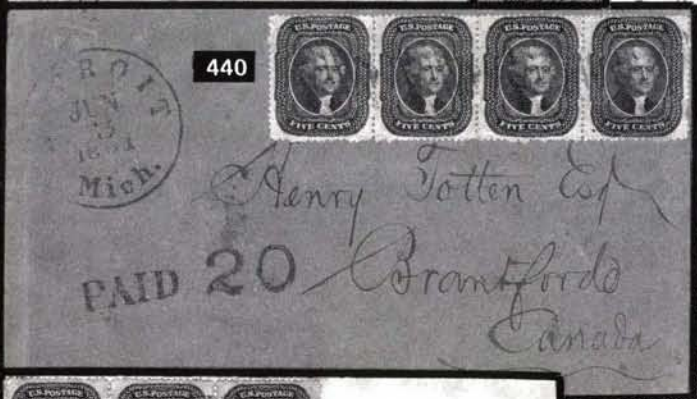

- 441 ☒ **5c Brown, Ty. II (30A). Horiz. Strip of Three** (left stamp narrow s.e.) & Single Used in Combination with 1c Blue Ty. V (24) & 3c Red (26) on Pink Cover to **England**, just tied by bold roller marks, 1c & 3c with additional Red "3", "Paid" & "Lake Charles La. Jan 13" pmk., Red "Paid Liverpool US Packet 61 Fe 7", Used 10 days prior to Louisiana's secession from the Union, tiny cover tear, otherwise Fine, Rare & Attractive Combination.....(Photo) **E.XII**
- 442 ☒ **5c Dark Brown, Ty. II (30A). Horiz. Strip of Three & Single**, Used with 1c Blue Ty. V (24) & 3c Red (26) on slightly reduced Mar 23, 1860 Cover to **England**, tied by "Ellicott's Mills Md." pmks., Red "19", slight cover soiling, left 5c stamp in strip small corner crease, otherwise Fine, Rare Combination(Photo) **E.XI**

TEN CENT GREEN

- 443 ☒ **10c Green, Ty. I (31)**. Neatly tied by Bold Blue "Petaluma Cal." pmk. on fresh cover to N.Y. State, Fine & Handsome, ex-Newbury (Photo) 250.00 325
- 444 ☒ **10c Green, Ty. I (31)**. Well-Centered, a short perf., tied by Blue "Burlington Vt." pmk. on 1859 cover to Canada, light receiving pmk., Attractive, ex-Newbury.....(Photo) 250.00
- 445 ☒ **10c Green, Horizontal Combination Strip of Three, Ty. III, III, II (32, 33)**. Pos. 1-3L, middle stamp tiny tear, **Used with 5c Red Brown (28)**, All tied by "Highland III" pmks. on cover to Switzerland, Excellent Range of Transits front & back, Rare Combination, signed "Ashbrook".....(Photo) **E.XI**
- 446 ☒ **10c Green, Combination Block, Ty. II, III (32, 33)**. T. Pair, Ty. II, B. Pair Ty. III, Well-Centered, top R. stamps perf. flaws, tied by **New York "Ocean Mail"** pmks. on large size refolded cover to San Francisco, neat docketing at left, small sealed cover tear, An Attractive & Very Rare Cover(Photo) 400.00+
- 447 ☒ **10c Green, Ty. III (33)**. Well-Centered, Rich Color, tied by Clear "**Benecia Cal.**" pmk. on Small Neat Embossed Ladies Envelope to Mass., Fancy Serrated Flaps, Very Fine, A Pretty Cover.....(Photo) 70.00
- 448 ☒ **10c Green, Ty. III (33)**. Well-Centered, neatly tied by **New York "Ocean Mail"** pmk. on cover to San Francisco, Very Fine & Handsome(Photo) **E.VIII**
- 449 ☒ **10c Green, Ty. III (33)**. Perfs. in at left, tied by Bold **New York "Ocean Mail"** pmk. on cover to San Francisco, tiny cover tear at top, otherwise Fine Cover 70.00
- 450 **10c Green, Ty. V (35)**. Well-Centered, **Downieville, Cal. Star** cancel, Very Fine(Photo) **E.IV**
- 451 ☒ **10c Green, Ty. V (35)**. Rich Color, tied by Beautifully Struck "Grass Lake Mich" pmk. on Fresh Light Yellow Cover to Mission San Jose Cal., Very Fine, A Lovely Cover(Photo) **E.VII**
- 452 ☒ **10c Green, Ty. V (35)**. Bottom perfs. touch, tied by "San Francisco Cal" on **Hand Colored "Overland" Stage Co. Cover**, "Overland-via-Los Angeles". Below Horse Drawn Stage Coach, "via-Los Angeles" deleted, B.R. cover corner diagonal, really negligible, A Fine & Rare Western Cover(Photo) **E.XIII**
- 453 ☒ **10c Green, Ty. V (35)**. Tied by Brilliant Red "New Paid York" on 1860 folded letter to **Cuba**, ms. "p Star of the West", "NA1" in Oval, minor cover faults in address from acid ink, otherwise Fine **E.V**
- 454 ☒ **10c Green, Ty. V (35)**. Used with 1c Blue, Ty. V (24), tied by grids, Red "N. York 7 Brem. Pkt. Paid" pmk. on cover to Bremen, the 1c Used to Prepay the "Way" Charge. Very Fine & Very Scarce.....(Photo) **E.VII**
- 455 ☒ **10c Green, Ty. V (35)**. Two Singles, Well-Centered, tied by Red "New Paid York" pmk. on 1860 folded letter to **Havana**, Large "NA" in Oval & "2", Very Fine Cover(Photo) **E.VI**

Wells & Blaxter.
New York in
winter of depositions
I am looking for you

Miss L. M. J. Sanborn
No 9 Kingston Street
Boston Mass

A circular postmark from Grass Lake, Michigan, dated July 3. The text "GRASS LAKE" is curved along the top, "MICH" is curved along the bottom, and "JUL 3" is in the center.

OVERLAND - ALL - MAP - APPROXIMATE

M. Perennich Normand
Charlotte Centre
Charlotte Centre

City
2

James Forbes
Hounthly
Scotland



M. de la Houzelle de la Houzelle

Re. 18

Heard

Belg. 700

Edward Otis. Hinkley. Eg-
Case of John Morris & Co.
Barkers 36
Paris.

[illegible]

- 456 ☒ **10c Green, Ty. V (35). Vert. Pair**, Small perf. faults, used with 1c Blue, Ty. V (24), tied by Blue grids, Red "San Antonio Tex Paid" pmk. on Dec. 1860 cover to **Belgium**, U.S. & French transits, Very Attractive(Photo) **E.VII**
- 457 ☒ **10c Green, Ty. V (35). Horiz. Pair**, Bold Red "19" cancel, used with 1c Blue Ty. V (24), closed tear, on partly rebacked 3c Red Entire (U9) to England, All tied by Blue "Nahant Mass." pmks. & Pair by Red "London Paid", Attractive & Scarce Combination..... **E.V**
- 458 ☒ **10c Dark Green, Ty. V (35). Horiz. Strip of Four**, Pos. 61-64R2, Marvelous Deep Shade, used with 5c Brown, Ty. II (30A), tied on Fresh Triple Rate June 1860 Cover to **France** by Blue "Baltimore Md." pmks., Red "New Paid York 36", French Transit, Fine & Very Scarce(Photo) **E.IX**
- 459 ☒ **10c Green, Ty. V (35). Horiz. Strip of Four** with L. Imperf. Straddle Margin, L. stamp light corner crease, tied by "New Orleans La." pmks. on 1860 folded cover to **Vera Cruz**, large "5" due marking, Fine Cover.....(Photo) **E.VIII**
- 460 ☒ **10c Green, Ty. V (35). Horiz. Strip of Five**, Center Stamp Curl in "E" of Cents, used with Straddle Margin 3c Red (26) & 5c Brown Ty. II (30A), all tied by "San Francisco Cal. Jun 1 1861" pmks. on Cover to **Scotland**, Red "38", one 10c insignificant short perf., otherwise Fine, Very Rare Double 29c West Coast Rate Cover, ex-Waterhouse (Photo) **E.XIII**

TWELVE CENT BLACK

- 461 **12c Black (36). Horiz. Pair**, Perfect "Mobile Ala." pmk., Fine, ex-Newbury(Photo) 60.00
- 462 **12c Black (36). Horiz. Pair**, cork cancel, Fine-Very Fine 60.00
- 463 ☒ **12c Intense Black, Plate III (36b)**. Used with 3c Red (26), tied by Bold Blue "Cincinnati O." pmk. on 1861 cover to **Germany**, Red "N. York 12 Brem Pk Paid" transit, German backstamps, Fine & Handsome.....(Photo) **E.VII**
- 464 ☒ **12c Black, Pl. III (36b). Horiz. Pair**, Remarkably Well-Centered, on Fresh Jul 1860 Cover to England, tied by Neat Blue "Chicago Ills" Double Circles & Bold red "19", Extremely Fine(Photo) **E.X**
- 465 ☒ **12 Black (36). Vertical Pair**, s.e. at left, R. perfs. in, used with 10c Green, Ty. III (33), neatly tied by "Bloomsburg Pa" pmk., repeated on 1860 folded letter to the U.S. Minister at **Quito, Ecuador**, Bold Red "24" credit, "Panama" transit, Handsome & Rare Cover(Photo) **E.XIII** 1650
- 466 ☒ **12c Black (36). Two Horiz. Pairs**, one stamp "dry" print, tied by several strikes of "Paid 3" in Circle, "Groveport O." balloon-type pmk. on 1859 cover to England, Red credit markings; without two flaps, otherwise Fine & Scarce Cover(Photo) **E.IX**

24c GRAY, 30c ORANGE

- 467 ☒ **24c Gray (37)**. Used in Combination with two 3c Red (26) on Jan 1861 Cover to **France**, tied by Red Grids, matching "New Paid York 24" French Transits, couple minor cover tears at top, Fine, Rare Combination(Photo) 475.00
- 468 ☒ **30c Orange (38)**. Used in Combination with **5c Brown Ty. II (30A) & 10c Green Ty. V (35)** on Fresh 1861 Folded Triple Rate Cover to France, 10c & 30c tied together by Red Rimless Grid, 5c tied, matching "New Paid York 18 Sep 7", Red Calais Transit & Boxed "PD", couple minor cover tears, 5c tiny tear at top, otherwise Fine, Handsome Cover, late use of 1857 Issue from New York.....(Photo) 615.00

465

Honorable Charles R. Buckalew,
U.S. Minister,
Quito,
Ecuador,
Guayaquil,
Ecuador.



Road
stock Hill
on don

464

466



F. J. Rurup, Esq.
No. 38 Wall Street

467

Henry J. Guttery
3 Rue Ceres
Rond Point de la
Paris



Per "Cutton"

469

PD



Stanley, Estonia

468



Brooklyn
Washington Co

Monroe Jones
Little Rock, Arkansas



470

Mr. Bally Gondout
Habsaden



473



Mr. Marcus S. Struvers

472



KEY NOTES.

The Union must and shall be preserved.
The Rebellion to be suppressed by the
Unconditional Surrender the only
Complete Extirpation of Slavery!
Crackdown Punishment of Rebels and
Discouragement of Foreign Immigrant
Employment of Negro Soldiers!



476

How Lym
Wash

475

FORWARDED
Selden
New Mexico
Jefferson
Embled S. H.

1861 ISSUE

TEN CENT "FIRST DESIGN"

- 469 ☒ **10c Dark Green, "First Design" (62B).** Well-Centered, Rich Color, light filing crease, **Used in Combination with 5c Buff (67)** on Fresh Oct. 1861 Folded Letter to France, tied by Framed Grids, Red "New Paid York 3" & Ultramarine Havre Octagon; tiny Red Boxed "PD", Gorgeous Appearance, Very Rare.....(Photo) 520.00+
- 470 ☒ **10c Dark Green, First Design (62B).** **Used in Combination with 5c Buff (67)** on Small Oct. 1861 Mourning Cover to Germany, tied by "Racine Wis" Double Circle & Red "N. York Paid Hamb. Pkt. 10", German Transits, each stamp has small nick, nevertheless a Handsome & Remarkably Rare Cover.....(Photo) 520.00+

ONE CENT BLUE

- 471 ☒ **1c Blue (63). Vert. Strip of Three,** Well-Centered, Rich Color, tied by Cogwheel cancels, "San Francisco Cal." pmk. on neat Aug. 1863 cover to Michigan, Very Fine E.IV

THREE CENT PINK, ROSE

- 472 ☒ **3c Pigeon Blood Pink (64a).** Marvelous Vibrant Color, Perfectly tied by grid, matching "Fredonia N.Y. Sep 24 1861" pmk. on neat buff cover, stamp has few short perfs., otherwise a Fine & Beautiful Pigeon Blood cover, signed "Ashbrook".....(Photo) 700.00
- 473 ☒ **3c Rose Pink (64b).** Neatly tied by Blue "Elmira N.Y. Nov. 6 1861" pmk. on **Lincoln-Hamlin Campaign** cover, Small Portraits of both, Beardless Lincoln in Wreathed Shield, tiny cover nick at B.L., Still Very Fine(Photo) E.VIII
- 474 **3c Rose (65).** L. Imperf. Straddle Margin, light creases, Bold **Bluebird** cancel, Very Fine Strike.....(Photo) E.VII
- 475 ☒ **3c Rose (65).** Small margin faults, grid cancel, matching "Enfield N.H. Oct. 13" pmk. on 1867 cover to a Cavalry Officer at Fort Riley, Kansas, then **Forwarded to Ft. Kearny, Kans., Fort Seldin, N.M., Jefferson Barracks, Mo., Louisville, Ky. & Finally Back to Enfield, N.H.!** Bold "Forwarded", also Forwarding pmks. of "**Fort Union N.M. Nov. 16**", "**Jefferson Barracks Mo. Nov. 27**" & Blue "Louisville Ky. Nov. 30"; with original enclosure, An Incredible Cover (Photo) E.X
- 476 ☒ **3c Rose (65).** Tied by "Clarksville Ten." duplex pmk. on **Lincoln-Johnson Campaign** cover, Handsome Portraits in ornate ovals, Eagle & Shield in design, with "Key Notes" (Campaign Issues) at R., Fine, A Handsome & Scarce Cover.....(Photo) E.IX

FIVE CENT BUFF (SHADES)

See Lots 568 and 584 for "Chestnut" shade.

- 477 **5c Buff (67).** Bold **Blue** "Baltimore" pmk., Very Fine.....(Photo) 97.50
- 478 **5c Brown Yellow (67a).** Neat rimless grid cancel, Very Fine (Photo) 100.00
- 479 **5c Buff (67).** Well-Centered, neat "Carondelet Mo." pmk., Very Fine(Photo) 95.00
- 480 **5c Brown Yellow (67a).** Large Even Margins, light Red grid cancel, minor perf. flaws at B., Extremely Fine Appearance.....(Photo) 100.00+
- 481 **5c Brown Yellow (67a).** Bold **Blue** "Cincinnati O." pmk., Fine.....(Photo) 100.00+
- 482 **5c Olive Yellow (67b).** Well-Struck San Francisco Cogwheel cancel, Fine(Photo) 100.00
- 483 **5c Buff (67).** Bright **Red Grid** cancel, tiny thin speck, Very Fine Appearance.....(Photo) 100.00+



479



480



481



482



483



484



487



486



485



552



553



556



488



557



558



559



592



594



593



622



623

484	5c Deep Brown Yellow (67a). Perfect Bold Blue "24" cancel, tiny margin tear, otherwise Very Fine, Choice & Rare Cancel on this stamp..... (Photo)	135.00
485	5c Dark Olive Yellow (67b). Bold "10" in Circle cancel, tiny faults, Scarce Cancel..... (Photo)	135.00
486	5c Buff (67). Well-Centered, single short perf., tied with 1c, 10c & 12c 1861 Issues (63, 68, 69) by "Washington D.C." pmk. on small piece, Fine, Handsome..... (Photo)	126.00
487	5c Brown Yellow (67a). Horiz. Pair, Brilliant color, California Town pmk., partly reperfed at R., otherwise Fine, Beautiful Pair (Photo)	300.00+
488	5c Buff (67). Horiz. Strip of Three, right perfs. touch, Deep Shade, tied with 3c Rose (65) by N.Y. duplex pmks. on small piece, small perf. faults, Fine Appearance, Rare..... (Photo)	E.XIII
489 ☒	5c Buff (67). Exceptionally Well-Centered, slight margin bends over edges of Fresh Nov. 1861 Folded Letter to India , tied by Large "Paid" in Grid, faint Red pmk., ms. "via Marseilles Express Mail", Bold Rate mark, Backstamps incl. Black "Boston, Br. Pkt.", Red "London" & Fancy Boxed "Calcutta Steamletter", Very Fine & Choice.... (Photo)	250.00+
490 ☒	5c Brown Yellow (67a). Tied by Large "Paid" in grid on Apr. 1862 folded letter to Calcutta, India , Nice Range of Transits, Fine & Very Scarce..... (Photo)	250.00+
491 ☒	5c Dark Buff (67). Centered to R., Rich Color, Neatly tied by Unframed Grid on Fresh Dec. 1862 Folded Cover to Holland , Red "New-York Br. Pkt.", ms "pr. Open Mail via Ostend", ms. rates, Red London & Amsterdam Backstamps, Fine & Scarce Cover..... (Photo)	250.00+
492 ☒	5c Brown Yellow (67a). Four Ring Target cancel, not tied, "New-York" Double Circle pmk. on Cover to Roxbury, Mass., ms. endorsement "U.S. Steamer R.R. Cuyler.", part of flap missing & small cover tear, otherwise Very Fine, Domestic 5c Buff Covers showing payment of the 3c + 2c Ship Fee are Rare..... (Photo)	250.00+
493 ☒	5c Dark Olive Yellow (67b). Choice Shade, tiny margin nick at B., Neatly tied by Large "Paid" in Grid on Fresh Sep 1861 "Ice House" Folded Letter to India , ms. Rate mark; "Boston Br. Pkt.", Red "London" & Fancy Boxed "Calcutta Steam Letter" on back, Exceptionally Attractive..... (Photo)	250.00+
494 ☒	5c Dark Buff (67). Fine Centering, Beautiful Shade, couple nibbed perfs. at T., Neatly tied by Blue Grid , matching lightly struck "Saint Albans Vt." pmk. on Jan. 1862 Cover to Canada , Scarce & Attractive..... (Photo)	250.00
495 ☒	5c Deep Buff (67). Lovely Rich Color, tied by "New-York" Double Circle on Jan 1862 Cover to Nova Scotia , Clear "8" Due Mark, ms. "Pr R.M. Steamer 'Canada' Via Boston to Halifax"; "U. States Halifax" & "Bridgetown NS" Backstamps, Fine & Choice..... (Photo)	250.00
496 ☒	5c Buff (67). Beautiful Color, single short perf., just tied by Rimless Grid on March 1862 Folded Letter headed New York to Nassau, N.P. (New Providence Island, Bahamas), no Town pmk., Blue pencil "4" ms. "pr. Karnak", Rare Cover..... (Photo)	250.00+
497 ☒	5c Brown Yellow (67a). Tied by Bold "Paid" in Truncate Octagon on Fresh Folded Cover to Newfoundland , Blue Crayon "4" Due Mark, Oval Boston Merchants' Cachet, stamp has faint negligible filing bend, otherwise Fine..... (Photo)	250.00+
498 ☒	5c Brown Yellow (67a). Well-Centered, tied by Bold Rimless Grid & Red "New-York Br. Pkt." pmk. on Sep 1861 Folded Letter to Holland , ms. rates, Very Fine..... (Photo)	250.00+
499 ☒	5c Brown Yellow (67a). Used with 5c Red Brown (75) , Former Target cancel, not tied, the Red Brown tied by "Portland Me May 21 1862" pmk. on cover to Nova Scotia , Red Oval "U.S. 10 cts Paid", Canadian Transit & receiving pmks. on back, cover bit worn, otherwise Fine, Extremely Rare Combination..... (Photo)	E.XII

490

Benjamin Goddard
Care of



Marseilles express
Mail

Goddard Esq
Care of
Goddard Rev
Calcutta

489



494



491



497



Messrs. C. F. Bennett & Co
St John's
N.Y.



493



Marseilles

Harley Ladd Esq
Sea House
Calcutta
E.I.

495



J. D. Russell Esq
Bridgeman
Amherst
Massachusetts

492

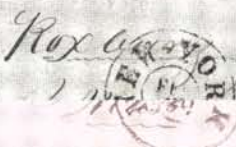

498



Dr. W. H. H. H.
via Boston & New York
by Great Eastern Mail
Attest
W. H. H. H.

500



499



Mrs. Charlotte A. H. H.
North Grant
Antigonish
County Sydney
N.S.

496



Wm. Burnard, Esq.
Wm. Darling, Esq.
Kings

500	5c Buff (67). Rich Color, used with 10c Green (68) on Dec. 1861 Folded Cover to France, tied by Odd Grids, consisting of Bars of Dashes, light Red "Phila. Am. Pkt. 6", Red French Transits, Fine & Very Scarce.....(Photo)	250.00
501	5c Buff (67). Tied together with 10c Green (68) & onto Dec 1862 Cover to France by "Paid" in Grid, Red "New Paid York 6", Red French Transits, minor cover ink stain at T. edge, Fine.....(Photo)	250.00
502	5c Brown Yellow (67a). Choice Centering, couple trivial perf. nibbings, used with Well-Centered 10c Dark Green (68) on Fresh Buff Cover to Germany, Blue Grid cancels, each tied by matching "Cincinnati O." Double Circle, Printed "Via Bremen Or Hamburg.", Red "N. York Hamb Pkt. Paid" Backstamp, Magenta ms. "8", A Lovely Cover.....(Photo)	E.XII
503	5c Deep Buff (67). Rich Color, couple nibbed perfs. at B., used with 10c Dark Green (68) on Blue May 1862 Folded Letter to France tied by Cogwheels & Red "New Paid York 12", "San Francisco Cal" pmk., Red French Transits, Neat Blue Merchants' Oval, Very Pretty Combination Cover.....(Photo)	250.00+
504	5c Buff (67). Used with 10c Green (68), small faults on Nov. 1861 Cover to Germany, tied by Grids & Red "N. York Paid Hamb Pkt 10", "Bangor, Me" Double Circle pmk., slight soiling, otherwise Fine Cover.....(Photo)	250.00
505	5c Buff (67). Gorgeous Deep Shade, used with 10c Dark Green (68) on Mar 1862 Folded Letter to France, tied by Bold Cogwheel cancels, "San Francisco Cal" Double Circle pmk.; "New Paid York 6", Boxed "PD" & Calais Transit all in Red, 5c stamp faint margin bend, Fine & Very Handsome Cover.....(Photo)	250.00+
506	5c Buff (67). Fine, Rich Color, Used with Beautifully Centered 10c Deep Green (68) on Apr 1862 Cover to France tied by Blue "Baltimore Md." pmks. & Red Boxed "P.D.", Red "New Paid York 12", Variety of French Backstamps, tiny cover faults, still Exceptionally Attractive.....(Photo)	250.00+
507	5c Dark Buff (67). Deep Slightly Olive Shade, Used with 10c Green (68), on Multicolor Patriotic to Germany, Flag Design, Four Lines from Star Spangled Banner below, each tied by Ill. Town pmk., Red New York Transit, Small "Franco", mended cover tear, 10c light filing crease, otherwise Fine, Very Scarce.....(Photo)	750.00
508	5c Olive Yellow (67b). Remarkably Well-Centered, Used in Combination with 3c Rose (65) & two 10c Green (68) on Multicolor Flag Patriotic to Prussia, tied by Blue "Cincinnati O." & Grid pmks. & Red "Aachen Franco" Box, cover worn, tiny tears & bit reduced three sides, still a Colorful & Rare Cover, the 5c Stamp Extremely Fine.....(Photo)	750.00
509	5c Buff (67). Fine, used with Beautiful 10c Green (68) on Multicolor Patriotic cover front, to Paris, "The Tree of Liberty" (Tree with Flags for Leaves), Perfectly tied by "Carondelet Mo" pmks., Red U.S. & French Transits, Apr. 1862 Usage, Fine & Attractive, ex-Matthies.....(Photo)	E.IX
510	5c Buff (67). Well-Centered, Used in Combination with average 3c Rose (65) & Vertical Pair 10c Green(68) on May 1864 Cover to Germany, all tied by Targets & "Easton Pa" Double Circles, "N. York Br. Pkt. 7 Paid" & Boxed "Aachen Franco", both in Red, Fine & Very Scarce.....(Photo)	E.XII
511	5c Deep Brown Yellow (67a). Wonderfully Well-centered, Beautiful Shade, used with 3c Rose (65) & two 10c Green (68) on July 1862 Cover to Saxony, light Grid cancels, "Northampton Ms." pmk., 10c tied by Red Boxed "Aachen Franco", Red "N. York. Am. Pkt 7 Paid", closed cover tear at B. & tiny ink stain, otherwise Very Fine, Colorful & Scarce.....(Photo)	250.00+

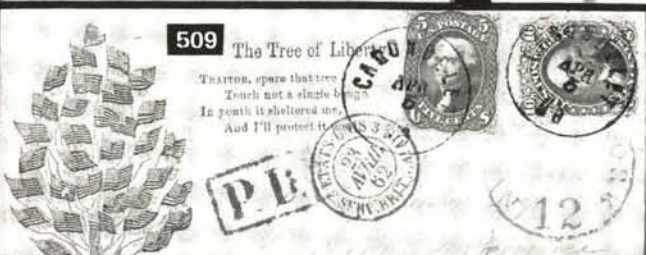

- 512 ☒ **5c Buff (67).** Wonderfully Well-Centered, used with Vertical Pair 3c Rose (65) & 10c Green (68), All tied by Large "Paid" in grid cancels, Red "Boston Paid 12" on June 1862 folded cover to **Spain**, French Transit, Red Boxed "P.D." & Bold Blue Spanish "4R" markings, Very Fine, A Beautiful & Rare Showpiece(Photo) **E.XV**



- 513 ☒ **5c Buff (67).** Used with 10c Green (68) & 30c orange (71), first two lightly creased before using, Red grid cancels, 5c tied by Matching "Hartford Ct." pmk., 10c tied by ms. "24" rate marking, 30c tied by Red London Transit on 1862 cover to **Hong Kong, China & Forwarded to Kanagawa, Japan**, Red "New-York Paid" & Blue "Hong Kong" transits on back, Handsome & Very Rare, signed "Ashbrook" **E.XIV**
- 514 ☒ **5c Buff (67).** Excellent Centering, minor perf. nibbings at T., used with narrow s.e. 30c Orange (71) & defective 10c Green (68) on Jan 1862 Folded Cover to **Mauritius**, tied by Small Rimless Grids, Red "London Paid", Purple ms. "40" Rate, Red "1d + 1/2" Delivery Charge, Red "N. York Br. Pkt. Paid" & "Mauritius" Backstamps, Rare Usage & a Credit to any Postal History Collection despite the faulty 10c stamp-(Photo) **E.XI**
- 515 ☒ **5c Buff (67).** Horiz. Pair, Marvelous Rich Color, R. perfs. touch, tied by Grids, "Hingham Ms." pmk. on Neat Cover to Calif., neat Feb. 7, 1862 docketing, trifle reduced at left, Fine & Very Scarce Cover (Photo) **E.XII**
- 516 ☒ **5c Buff (67).** Two singles affixed as vertical pair, Remarkable Centering, each with small margin fault, tied by Target & "New-York 1862" Double Circle on Folded Cover to **Nova Scotia**, some separations along folds, Rare & Attractive Cover(Photo) 345.00
- 517 ☒ **5c Buff (67).** Horiz. Pair, L. stamp small corner crease, R. stamp two short perfs., just tied by Bold Blue Hollow Stars, matching "Virginia City N.T." double circle pmk. on cover to Wisconsin, small closed cover tear at B., Handsome & Rare Territorial, ex-Moody.....(Photo) **E.XII**
- 518 ☒ **5c Buff (67).** Horiz. Pair, right stamp tiny closed tear, Boxed "Paid" cancel across the pair, not tied, "North San Juan Cal." pmk. on cover to Mich., small cover faults, slightly reduced at left, yet Attractive & Very Scarce(Photo) 345.00+



515

Swiss
Feb 7-1

Dr. L. L. Simonson



517

Mrs. J. A. Armstrong

519



516



via Hamburg

H. R. Reich

520



518

and T. Smith



524

521

H. Chondingen
Switzerland, Canton Argau

525

523



Mason, Peacock & Co

527



526

Madame de la Roche
M. de la Roche
Paris
FranceJames C. Smith
Boston
Australia

519	5c Deep Brown Yellow (67a). Horiz. Pair, wide natural R.s.e., tied by Bold mostly readable "Eugene City O.T." on Neat Cover to Iowa, cover slightly reduced at left, Fine & Scarce, Early Statehood Usage.....(Photo)	300.00+
520	5c Buff (67). Horiz. Strip of Three, Splendid Color, just tied by Bright Red grids on Dec. 1861 cover to Germany, Red "N. York Paid Hamb. Pkt. 10", Bold "Franco", German backstamps, R. stamp small corner crease, otherwise Fine & Scarce, Very Attractive, ex-Matthies.....(Photo)	E.XIII
521	5c Brown Yellow (67a). Well-Centered Horiz. Pair & Single used with s.e. 1c Blue (63) & 3c Rose (65), small defect at B., all tied by Red "Newark N.J. Paid" pmks. on Aug 29 1861 Cover to Switzerland, Red "N. York 12 Brem Pkt. Paid", Blue Three Line Bremen Transit, ms. Rate marks, Five Backstamps incl. Basel & Baden, mended cover tear at right, nevertheless Handsome, a Very Rare Franking & Early Use ex-Waterhouse, Moody.....(Photo)	E.XIV
TEN CENT GREEN		
522	10c Green (68). Bold Red "16" cancel, Perfect Strike, faint crease, Fine Appearance, Very Scarce	E.III
523	10c Green (68). Used from St. Thomas, tied by grid & "New-York" pmk. on 1868 folded cover to N.Y., light "St. Thomas 14 4 1868" pmk., Blue St. Thomas Merchant's backstamp, Fine, Rare Usage.....(Photo)	E.VIII
524	10c Green (68). Two Singles tied by Four Bar Grids "New York" pmk. on Cover to Mass. Originating in Cuba (light pencil notation on back "1st letter from Cuba), Clear "Forwarded By T. Johnson Matanzas Cuba" in Serrate Oval, Fine & Scarce	E.VII
525	10c Green (68). Two Singles, one with T.L. corner diagonal, used with 2c Black (73), Huge "Jumbo" Margins incl. R. Imperf. Straddle Margin, All tied by "Elmira N.Y." pmk. on Dec. 1865 cover to Peru, "Panama" transit, Red "12", "Lima" backstamp, Attractive & Scarce Combination	E.VIII
526	10c Green (68). Three Singles used with 3c Rose (65) on Oct 1862 Cover to Australia, each with Hollow Ring cancel Framing Washington's Head, R 10c tied by Red "N. York Br. Pkt Paid", "Wassaic N.Y." pmk., Red "London Paid" Transit, magenta ms. "28" Rate, Red "Melbourne" & Three Diff. Victoria Backstamps, couple mended cover tears, otherwise Fine, Very Scarce & Striking.....(Photo)	E.VIII
527	5c Brown, 10c Green (68, 76). 10c Well-Centered, both Beautifully Tied by Bold Cross Roads in Circle on Sep. 1863 cover to France, Red N.Y. & French Transits, Fine & Very Pretty	E.VI
528	5c Brown, 10c Green (68, 76). Off-center, Bold Bat cancels, not tied as usual, matching "Hingham Ms." pmk. on Feb. 1866 cover to France, Red "Boston Paid 12" & French transits, long cover tear, Scarce cancels	E.V
529	5c Brown, 10c Green (68, 76). Bold cork cancels, 5c tied, "Madison Ind." pmk. on May 1866 cover to Germany, Fine Range of Transits, cover slightly worn, otherwise Fine	E.IV
530	5c Brown, 10c Green (68, 76). 5c centered to B., nicely tied by "Philadelphia Pa." pmks., 10c also by Red "N. York Hamb. Pkt. 10", on Multicolor Patriotic to Germany, Soldier with Sword & Flag, Motto & Poem, Choice & Handsome cover, ex-Matthies	E.XV
531	5c Brown, 10c Green (68, 76). 5c Well-Centered, 10c small faults, tied by Four-point Stars, Red "New Paid York 3" pmk. on Sep. 1866 Illustr. Corner Card cover to France, French Transits & receiving pmks., Very Pretty	E.IX



- 532 ☒ **5c Brown, 10c Green (68, 76).** Target cancels, 10c tied by "Tontogany O." pmk. on cover to Germany, Fine Range of Transits, bit reduced at top, otherwise Fine **E.IV**
- 533 ☒ **5c Brown, 10c Green (68, 76).** 5c Well-Centered, 10c tiny tear, Circle of V's cancel, not tied on June 1865 folded letter to **France**, usual transits, Fine **E.IV**
- 534 ☒ **5c Brown, 10c Green (68, 76).** 5c wide natural s.e. at left, minor faults, both tied by diamond grids, "Notre Dame Ind." double circle pmk. on cover to France, usual transits; cover has Large Tan Illustr. Corner Card of **Notre Dame University**, small cover tear at top, otherwise Fine & Very Attractive.....(Photo) **E.VIII**
- 535 ☒ **5c Brown, 10c Green (68, 76).** 10c trivial perf. toning, Bold Cogwheel cancels, 10c tied, "San Francisco Cal." pmk. on July 1866 folded cover to France, Usual transits, addressee's name removed, Attractive **E.IV**
- 536 ☒ **10c Green, 24c Lilac (68, 78).** Each centered to one side, tied by cork cancels, "Elmira N.Y." pmk. on cover to **Chile**, Bold Red "12", ms. "Via Panama", Fine Cover.....(Photo) **E.IX**

THIRTY CENT ORANGE

- 537 ☒ **30c Orange (71).** Well-Centered, Used with **5c Brown (76)** on Cover to **Denmark**, tied by "Philada Pa" & Four Ring Target, "Boston, Paid 12" & Boxed "Aachen Franco", Both in Red, Blue Crayon Due Mark, Backstamps incl. "Boston Br. Pkt. Paid" in Red, both stamps minor flaws, Handsome & Very Scarce Usage.....(Photo) **E.XI**
- 538 ☒ **30c Orange (71).** Used with **5c Brown (76) & 10c Green (68)**, tied by Grids, "New Bedford Mass." pmk. on Nov. 1866 Buff Cover to St. Helena, addressed to "**Capt. Charles W. Parker, Master of Whale Ship "Laconia"**", Blue "St. Helena" Fancy Oval, U.S., British Transits & "40" in Red, cover docketed at left "not called for Ship supposed to have passed", stamps have small margin nicks & perfs. touch, still Attractive & Very Scarce(Photo) **E.XII**
- 539 ☒ **30c Orange (71).** Used with wide s.e. **5c Red Brown (75) & 10c Green (68)**, on Nov. 1863 Folded Cover to **Cape of Good Hope**, tied by Circles of Wedges, "Boston Br. Pkt. 40" & "London Paid" in Red, U.S. & Cape Backstamps, Fine & Rare, ex-Gibson.....(Photo) **E.XI**
- 540 ☒ **30c Orange (71).** Used with average **5c Brown (76) & 10c Green (68)** on March 1866 Cover to **India**, tied by Clear Circles of Wedges, Red "London Paid", rate marks, Red "Bombay" & "Boston Am. Pkt." Backstamps, Very Scarce(Photo) **E.XI**
- 541 ☒ **30c Orange (71).** Well-Centered, Vivid Color, Used with narrow s.e. **5c Buff (67) & 10c Dark Green (68)** on Sep 18, 1861 Folded Tissue Paper Cover to China from the Famous Augustine Heard Correspondence, Beautifully tied by Large "Paid" in Grids, Red "Boston Paid 24" Overstruck by Red "Boston Br. Pkt. 40", crayon "40", London Paid" & Large "1" also in Red; "Boston Br. Pkt. Paid" & "Hong Kong" Backstamps, negligible cover tear, Fine & Very Rare.....(Photo) **E.XIII**
- 542 ☒ **30c Orange (71).** Margin nick at B., used with Fine **5c Dark Brown (76)** on Nov. 1866 Cover to **Russia**, tied by Target & "Portland Me" Double Circle pmks., Red "New York Br. Pkt. Paid", Blue Boxed "Aachen Franco", Red "14", Rare Usage of the 30c.....(Photo) **E.XI**
- 543 ☒ **30c Orange (71).** Used with **5c Red Brown (75) & 10c Green (68)** on Large Size Triple Rate Feb 1863 Cover to France, Beautifully tied by Large "Paid's in Grid & Red Boxed "P.D.", Red "New Paid York 18", no Boston pmk., Red Calais Transit, minor cover filing creases at left, Very Fine, Colorful & Very Scarce Combination(Photo) **E.IX**

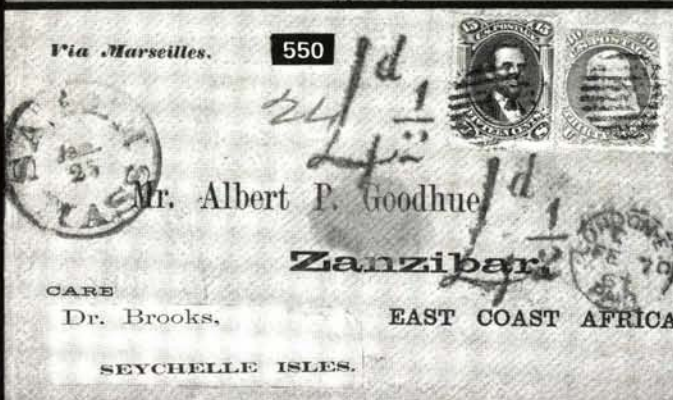
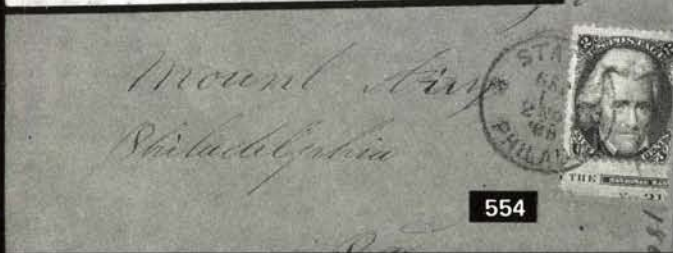

- 544 ☞ **30c Orange (71)**. Beautifully Centered, Used in Combination with **5c Red Brown (75)** & pair **1c Blue (63)**, latter defective from overlapping top of cover **To Russia**, tied by light Mass. Town pmks., Red Boxed "Aachen Franco", ms. rate marks, Red "New Paid York" Backstamp, cover opened three sides, still a Lovely Cover & a Terrific Usage, ex-Gibson(Photo) **E.XII**
- 545 ☞ **30c Orange (71)**. Neatly affixed with **10c Green (68)** & **5c Brown (76)** on Fresh Feb. 1865 Cover to **New South Wales** (Australia), tied by Four Ring Targets, "Washington D.C." pmk., Red N.Y. & London Transits, Rimless "Ship-Letter-Sydney" Backstamp, Magenta ms. "40", Fine, Handsome & Very Scarce(Photo) **E.XII**
- 546 ☞ **30c Orange (71)**. Fine Centering, light filing crease in margin, Used in Combination with **10c Green (68)** & **s.e. 5c Brown (76)** on Aug 1865 Cover to **India**, Bold "Boston, Br. Pkt. 40" & "London Paid" in Red, stamps tied by Unusual Large Oval Grid of Bars, Red Crayon "1" Delivery Charge, "Bombay" & "Boston Br. Pkt. Paid" Backstamps in Red, neat magenta docketing, A Wonderfully Handsome & Very Scarce Cover(Photo) **E.XII**
- 547 ☞ **30c Orange (71)**. Very Fine, used with Straddle Margin **10c Green (68)** & **5c Brown (76)**, tiny faults, Boldly tied by Grids of Large Diamonds & Red London Transit on Apr. 1864 Cover to **Australia**, Clear Red "24", "Boston Am. Pkt. Paid" & "Melbourne" Backstamps in Red, Neat Embossed Corner Card, cover trifle reduced at R., Rare & Desirable.....(Photo) **E.X**
- 548 ☞ **30c Orange (71)**. Well-Centered, Rich Color, used with **5c Brown (76)** & **10c Green (68)** on small Nov. 1863 Cover to **Argentina**, each tied by Very Scarce **Shield in Cog**, Particularly Bold on 30c, "Brooklyn, N.Y." Double Circle pmk., Red "London Paid", Magenta ms. "24" Rate mark, "New-York Am. Pkt." Backstamp, tiny cover nicks & trifle reduced, A Rare & Attractive Cover(Photo) **E.XI**
- 549 ☞ **30c Orange (71)**. Used with **10c Green (68)** & **5c Brown (76)** on Neat Dec 1865 Cover to **Amoy, China**, tied by by Bold Circle of Wedges, Red "N. York Br. Pkt. Paid"; "London Paid," "40" Rate & "1d" Delivery Charge also in Red, Hong Kong Backstamp, Fine & Colorful, A Very Scarce Cover, ex-Newbury.....(Photo) **E.XI**
- 550 ☞ **30c Orange (71)**. Perfs. touch, small closed tear at B., Used with Very Fine **15c Black (77)** on Fresh Jan. 1867 Blue Cover to **Zanzibar**, Printed Address incl. "East Coast Africa." & Printed Label "Care Dr. Brooks, Seychelle Isles." Clear Grid cancels, not tied, "Salem Mass" pmk., Red "London Paid", Red ms. "24", two Bold Strikes of Red "4½d"; "Boston Am. Pkt. Paid" & "Mauritius" Backstamps, Extremely Handsome & Rare despite the closed tear in 30c stamp(Photo) **E.XII**
- 551 ☞ **30c Orange (71)**. Two Singles, right stamp minor corner crease, used with **3c Rose (65)** & **5c Brown (76)** on Feb. 1865 Cover to **India**, tied by Grids, "San Francisco Cal" Double Circle pmks., "40" & "London Paid", crayon "1" Delivery Charge, all in Red, "N. York Br. Pkt. Paid" Backstamp, ms. "via Marseilles" however this is the correct 68c Rate for mail via Trieste, mended cover tear & opened three sides, Important Cover as an Example of this Rare & Elusive Rate, ex-Gibson.....(Photo) **E.IX**

NINETY CENT BLUE

- 552 **90c Blue (72)**. Bold **Union Soldier's Head** cancel, Very Fine, Very Rare cancel, especially on this stamp, ex-Jacobs(Photo) **E.XI**

OVERLAND MAIL CO.
SALT LAKE CITY,
UTAH.

555



Mr. H. L. R. L.



562

*at W. Fraser & Co.
Lifax
Nova Scotia*

564

*Aug 19 62
Messrs. Goddard & Co.
Calcutta*



563

*Godard & Co.
Calcutta*



566

*12 K:
Capt Geo Wood
On board Barque Betona
Care American Consul
Valencia
Steamer Europa*



565

*Mr. George A. Little
W. S. S. Hearsage,
Care of the American Consul,
Cadiz,*



569

*100
14*



568

Mr. W. Weed



571

To John



572

*Messieurs J. Dandicott & Co.
39 rue Bondy
Bordeaux*



567

Amsterdam



TWO CENT BLACK

553	2c Black (73). Wonderfully Well-Centered, Bold Blue Pattern of Diamonds cancel, Extremely Fine.....(Photo)	E.V
554 ☒	2c Black (73). Single with Part B. Imprint & Bit of Plate "No. 31" Margin, perfs. trifle in, tied on Fresh Buff Cover by Philadelphia Second Delivery Carrier pmk, Attractive & Very Scarce Position Piece (Photo)	E.IX
555 ☒	2c Black (73). Used with 1c Blue (63) & Horiz. Pair 3c Rose (65), s.e. at left, All tied by light "Salt Lake City Utah" pmks. on cover with Corner Card of "Overland Mail Co. Salt Lake City Utah." a Fine & Rare Western Cover(Photo)	E.XII

FIVE CENT RED BROWN

556	5c Red Brown (75). Lovely Color, neat target cancel, Very Fine (Photo)	65.00
557	5c Red Brown (75). Well-Centered, Unusual grid cancel, Very Fine.....(Photo)	65.00
558	5c Red Brown (75). Well-Centered, Blue town pmk., Very Fine (Photo)	67.50
559	5c Red Brown (75). Bold Boxed St. Louis "1 ct." cancel, perfs. in at bottom, tiny thin spot, Very Scarce Cancel on this stamp(Photo)	E.VII
560	5c Red Brown (75). Well Centered, partly clear Flag & "Union" cancel, tiny flaws, Very Fine Appearance, Scarce Cancel, ex-Moody	E.VII
561	5c Red Brown (75). Vertical Pair , Perfect Large "Paid" in grid cancel, bottom stamp couple tiny faults, Very Fine Appearance.....	150.00
562 ☒	5c Dark Red Brown (75). Rich Color, tied by "Philadelphia Pa." pmk. on July 1863 Printed Prices Current to Nova Scotia , Canadian "Cts/10" due marking, "Boston Br. Pkt." & Halifax Transit on back, Very Fine & Handsome Cover.....(Photo)	200.00
563 ☒	5c Red Brown (75). Lovely Color, neatly tied by Large "Paid" in grid on March 1863 folded letter to India ; on back are "Boston Br. Pkt.", Red London transit & boxed "Calcutta/Steamletter", Very Fine (Photo)	200.00+
564 ☒	5c Red Brown (75). Rich Color, tied by large Boston "Paid" on Aug. 1862 folded letter to India , Nice Sequence of Transits, Fine & Scarce(Photo)	200.00+
565 ☒	5c Red Brown (75). Well-Centered, tied by "Beverly Ms." pmk. on Jan. 1863 cover to Cadiz, Spain , addressed to a Sailor aboard the U.S.S. "Kearsarge" (which sank the Confederate Raider, the "Alabama", in 1864), Nice Range of Transits, couple negligible perf. stains, otherwise Very Fine(Photo)	200.00
566 ☒	5c Red Brown (75). Tied by large Boston "Paid" on 1862 cover to Spain , Large Blue "12 Rs.", Excellent Range of backstamps, cover neatly refolded & slightly reduced at L., Still Fine & Scarce (Photo)	200.00
567 ☒	5c Red Brown (75). Tiny perf. tear, tied by Rimless grid, Red "N. York Br. Pkt. Paid Jun 10" pmk. on 1862 folded cover to Holland , Very Early Use; Red "London" & "Amsterdam" backstamps, Very Attractive Cover.....(Photo)	200.00
568 ☒	5c Red Brown (75). The so-called " Chestnut " Shade, tiny "dry print" spot, used with s.e. 1c Blue (63), both tied by Grids, "Potsdam, N.Y." pmk. on Neat Double Rate Cover to N.Y. City, Fine & Rare, Ashbrook notes on back that the Chestnut is a Sub Color of No. 75, a cross between the Buff & Red Brown & Very Rare on Cover (Photo)	E.XII
569 ☒	5c Red Brown (75). R. Imperf. Straddle Margin, small tear well clear of design, used with Well-Centered 1c Blue (63), tied together by Targets, matching "Minooka Ill." pmk. on cover, slightly reduced at left, Attractive & Scarce.....(Photo)	208.50
570 ☒	5c Red Brown (75). Used with 1c Blue (63), tied together by Target, matching "Blair O." pmk. on cover, small faults, Still Attractive	208.50

571	5c Red Brown (75). Well-Centered, Used with Two 1c Blue (63) & 3c Rose (65), light filing bend through stamps, one 1c partly broken filing crease, other 1c tiny faults, tied by "Paid" in Oval cancels, Red "Boston Mass." pmk. on July 1862 folded cover to New Brunswick , ms. "Ex Mail via St John", Canadian Transit & receiving pmks. on back, Scarce Combination, Very Attractive Cover.....(Photo)	E.VIII
572	5c Red Brown (75). Used with 10c Green (68), tied by targets, "New Orleans La Apr 18 1863" pmk. on fresh folded letter to France , Red U.S. & French transits, French backstamps, Very Fine & Scarce Cover, Very Colorful(Photo)	E.XI
573	5c Red Brown (75). Used with 10c Green (68) on Apr. 1863 Folded Letter to France, both tied by Targets & Red "New Paid York 12", Calais Transit & Boxed "PD", both in Red, Fine.....(Photo)	200.00+
574	5c Red Brown (75). Used with 10c Green (68) tied by Targets on large part of 1863 Cover to France, "New Orleans, La" pmk. Red "New Paid York 6", Blue Calais Transit & Boxed "P.D.", Fine(Photo)	200.00+
575	5c Red Brown (75). Used with 10c Green (68), 5c centered to B., both tied by "Washington D.C." pmk. on Sep. 1863 cover to Germany , "N. York Hamb. Pkt. 6" & Bold Boxed "Short Paid", ms. due markings in Red & Blue, Fine & Scarce, Very Colorful Cover (Photo)	E.XI
576	5c Red Brown (75). Used with Three 3c Rose (65) & 10c Green (68), tied by grids on Oct. 1862 cover to Germany , Red "New-York Am. Pkt. 3" & "London Paid", 5c & 10c slight perf. faults edge of cover, otherwise Fine, Scarce Combination.....(Photo)	E.IX
577	5c Dark Red Brown (75). Narrow s.e. cutting in at left, tied with 10c Green (68) by Town pmk., both small faults, on Jul 1862 Bronze Magnus Patriotic Cover to Germany , Large Portrait of Washington at L., U.S. Capitol Scene T.R., Red "N. York Paid Hamb Pkt. 10", Small "Franco", both designs have lost some "lustre", still an Attractive & Rare Cover(Photo)	E.XI
578	5c Red Brown (75). Two Singles, Lovely Color, centered to T.L., tied by Large "Paid" in grid on May 1863 folded letter to India , Nice Range of Transits, Fine & Very Scarce Cover(Photo)	E.XII
579	5c Red Brown (75). Two Singles, tied by Very Bold Circle of Wedges cancels, "New-York" pmk. on small May 1867 cover to Canada, L. stamp tiny tear, Still a Fine Cover, Scarce Usage of the 5c Red Brown(Photo)	265.00
580	5c Red Brown (75). Two Singles, one narrow natural s.e. just into design at L., other small corner crease, tied by "Washington D.C." pmks. on 1863 cover to Nevada Territory, Forwarded to Unionville N.T., Blue "Carson City Nev. T." double circle pmk., matching "Forwarded" & "Due 3", Very Pretty Cover, Very Scarce.....(Photo)	E.XI
581	5c Red Brown (75). Two Singles, Used with 1c Blue (63), s.e. at right, tied by "New-York" pmks. on Sep. 1862 cover to Canada , Red "U.S. 10cts Paid", "Chatham" backstamp, the 1c used to Pay the Carrier Fee to New York P.O., small cover mend, one 5c minor faults, Attractive, Rare Usage(Photo)	E.XI
582	5c Red Brown (75). Three Singles, used with Two defective 3c Rose (65), All tied by large Boston "Paid" cancels on Nov. 1862 folded letter to India , Excellent Range of Transits front & back, Fine & Rare cover(Photo)	E.XI
583	5c Red Brown (75). Three Singles, Two Uncancelled , other just tied on flap of Apr. 1863 folded letter to France , "New Orleans La." pmk., Wonderful Range of Transits, Fine, Very Handsome & Rare Cover(Photo)	E.XIII



574

Monsieur Vanille



573

Louis Lombard



Mrs. Waage



577

Cher Leonore Napier
written by
William H. Banger
no more platy
Dear Leonore

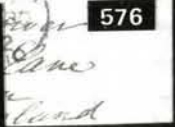

576



575

C. H. Haupt, Esq.
Bremen



579

Sheldon Stephens Esq
"The Farm" Lower Lachine
(near Montreal)
C.E.



578

Bombay
Benjamin Crocker
Care of
Goddard & Co
Calcutta



580

Monmouth



581



583



582

Mr. Todman Esq
Care of
Messrs. Goddard & Co
Calcutta

Post Postmark

585



BRIGADIER GENERAL FRANZ SIEGEL



Dott. Henry C. Angell
Vienna
Austria

F. Heide, Berlin



584

Reynolds



587

H. Reynolds

Post Postmark

586



Dott. Henry C. Angell
Vienna
Austria

F. E. Fink & Co., Berlin



588

Mr. Henry C. Angell
Vienna
Austria



590

Mr. Henry C. Angell
Vienna
Austria



589

L. Montel Esq.

600



Mr. Henry C. Angell
Vienna
Austria

599



598



603



Mr. H. May Esq.
Alexandria
Va.

Gen W. M. Mott

602





Mr. William Thomas
St. Thomas, N. H.
One of American Consul
New Granada





584	5c Red Brown (75) Horiz. Pair, the so-called "Chestnut" Shade, R. stamp narrow s.e. & tiny faults, tied by Cogwheel, "San Francisco Cal" pmk. on Dec. 1862 Cover to N.Y., ms. "Pr Mail Steam Sonora", Rare & Attractive, Ashbrook notes on back "Very Rare Chestnut Color".....(Photo)	E.XI
585	5c Red Brown (75). Horiz. Strip of Three, Brilliant Color, centered to left, tied by Large "Paid" in grid cancels on Patriotic to Vienna, Austria (Angell Correspondence), Large Bold Portrait of Brigadier General Franz Siegel, Red N.Y. transit, Bold "Franco", Excellent Range of backstamps, Very Choice Cover, A Showpiece, ex-Matthies-.....(Photo)	E.XIV
586	5c Red Brown (75). Horiz. Strip of Three, Brilliant Color, centered to left, tied by Large "Paid" in grid cancels on March 1863 Multicolor Patriotic to Vienna, Austria, (Angell Correspondence), Standing Soldier with Musket & Slogan, Red N.Y. Transit, Bold "Franco", Excellent Range of backstamps, Very Choice Cover, A Beautiful Showpiece, ex-Matthies.....(Photo)	E.XV
587	5c Red Brown (75). Horiz. Strip of Three, Rich Color, R. Pair Unusually Well-Centered, tied by light targets & by Red Calais transit, "New Orleans La." pmk. on Oct. 1863 folded letter to France, Normal Sequence of Transits, Very Fine & Rare, A Beauty.....(Photo)	350.00
588	5c Red Brown (75). Horiz. Strip of Three, tied by grids & Red "New Paid York 12", "Lancaster Pa." pmk. & "Paid" on Dec. 1863 cover to France, French transits front & back, couple small cover tears & without flap, L. stamp perf. flaws at edge of cover, Attractive & Very Scarce Cover.....(Photo)	350.00
589	5c Red Brown (75). Horiz. Strip of Four, few tiny faults at top, tied by "New Orleans La. Oct. 22 1862" double circle pmks., Union Occupation, on cover to San Francisco, slightly worn, Rare Cover....(Photo)	E.XII
590	5c Red Brown (75). Nine Singles, partly overlapped in "Tapeworm" fashion, one corner defect, few others small faults on Jan 1865 Cover to China, tied by Grid cancels, "Norwalk (Ct.)" pmk., "N. York Br. Pkt. Paid" & London Transits in Red, Two Line "Insuffy. Stamped via Marseilles", Magenta ms. "40", Shanghai & Hong Kong Backstamps, A Fascinating Cover of Great Rarity, Probably Unique Usage.....(Photo)	E.XIV

FIVE CENT BROWN

591	5c Dark Brown (76a). Wide Margins, Circle of Wedges cancel, Extremely Fine, ex-Emerson.....	22.00
592	5c Brown (76). Red "Fulton Bank Jun 29 1864" Revenue cancel, Perfectly Struck, Fine, Very Pretty & Unusual, ex-Moody.....(Photo)	E.V
593	5c Brown (76). Horiz. Pair, Bold Large "X" cancel, couple barely nibbed perfs., Very Fine Strike, Handsome.....(Photo)	E.VI
594	5c Brown (76). Vertical Block of Eight, natural s.e. at left, cork cancels, few minor wrinkles, top pair light crease, otherwise Fine-Very Fine, Rare Block.....(Photo)	350.00+
595	5c Brown (76). Three Diff. Blue cancels, Town, "Paid" in Circle & "America/Uber Bremen/Franco" and Red New York "12", few minor faults, Fine-Very Fine appearance, ex-Moody.....	E.VI
596	5c Brown (76). Horiz. Pair & 7 Singles, Diff. Geometric cancels incl. 4, 5, 6 & 7 Point Stars, Cogwheel, etc., few minor faults, Very Attractive Lot, ex-Emerson.....	E.VII
597	5c Brown (76). Ten, Diff. cancels incl. "Paid", "Short Paid", Clover Leaf, Veined Leaf, Red Geometrics, "U.S." in Circle, etc., mixed condition, Scarce Lot, ex-Emerson.....	E.X
598	5c Brown (76). Tied by Bold Circle of Wedges, Red "New-York Br. Pkt." pmk. on July 1866 folded cover to Holland, Blue "London" & Red "Amsterdam" backstamps, Fine, Very Pretty.....(Photo)	E.VIII

- 599  **5c Brown (76)**. Rich Color, tied by Bold Blue "Baltimore Md." pmk. on 1866 folded cover to **Holland**, Red "New-York Br. Pkt.", ms. Rate markings & backstamps, Fine & Scarce Usage.....(Photo) **E.VIII**
- 600  **5c Brown (76)**. Corner nick, tied by Circle of Wedges, "**Boise City Idaho**" double circle pmk. on 1867 cover to N.Y. & Forwarded to Washington, D.C., "New-York" pmk., Scarce Territorial Cover.....(Photo) **E.VIII**



- 601  **5c Brown (76)**. Used with Beautifully Centered 2c Black (73), tied by Blue Oval "**Wells, Fargo & Co. San Francisco**" Company pmk., repeated on 3c Pink Wells, Fargo Frank Entire (U59), N.Y. pmk. to Phila., Cover Originated in **British Columbia**, shown by Blue Oval "**Post Office Victoria V.I.**" handstamp with Coat of Arms in Center, Very Fine & Rare, an Extraordinary Showpiece, ex-West, Moody..... **E.XV**
- 602  **2c Black (73)**. Centered to top, Used with 3c Rose (65) & 5c Brown (76), Quartered cork cancels, not tied, "New London Con" pmk. on cover to **Panama**, without part of flap, Fine, Scarce Combination & Usage.....(Photo) **E.VIII**
- 603  **5c Brown (76)**. Centered to L., Used with 3c Green Bank Note (158), both tied by target on 3c Green Entire (U82), Paying 8c Registry Fee plus 3c Postage, Va. town pmk., An Attractive & Very Unusual Combination Cover.....(Photo) **E.VI**
- 604  **5c Brown (76)**. Centered to R., Used with 6c Brown Rose Bank Note (159), tied by split corks, "Utica N.Y." pmk. on Registered 1875 Illustr. Hotel Corner Card cover, Fine, Very Unusual Combination of Ungrilled 5c & 6c Continental **E.VI**
- 605  **5c Brown (76)**. Perfs. touch, rounded corner, used with 3c Red F. Grill (94) on Jan 1869 Folded Registered Letter to **Canada**, tied by Small Crossroads, "New Bedford Mass." pmk., Straight Line "Registered No.", Scarce & Attractive Cover.....(Photo) **E.VI**

606	⊠	5c Brown (76). Used with 10c Green (68) on Lovely Multicolor Patriotic Cover to France (Famous Angell Correspondence), Standing Liberty, Flag, Eagle & Cannon, both tied by Large Grid of Diamonds & Red French Transits, Bold Red "Boston Paid 12", Very Fine, Choice & Handsome, ex-Matthies(Photo)	E.XV
607	⊠	5c Brown (76). Used with 10c Green (68), both minor perf. toning, tied by grids on folded letter to Germany , Bold " Dayton O. Feb 3 1863 " pmk. Earliest Known Use of the 5c Brown , Fine Range of Transits, Handsome & Rare(Photo)	E.XIII
608	⊠	5c Dark Brown(76a). Horiz. Pair, Rich Deep Shade, tied by cork cancels & by "San Juan Cal." pmk. on cover to Canada, small cover tear & slightly reduced at R., otherwise Fine, Very Scarce Use	E.VI
609	⊠	5c Brown (76). Two Singles, tied by " Paid " in Shield cancels, "Dedham Mass." pmk. on Apr. 1870 cover to Germany, Red "Boston Paid All" & "Hamburg Franco", few tiny cover tears, slightly reduced at L., Fine & Very Scarce	E.VI
610	⊠	5c Brown (76). Two Singles, faint Blue cancels, not tied, matching "Portsmouth Va." pmk. & "20" on July 1864 cover to Canada , Fine, Very Pretty Cover.....	E.V
611	⊠	5c Brown (76). Vert. Pair Used from the South Pacific , tied on Small Cover to Calif. by Large Blue Grid of Squares & just by Fancy Red Oval "China And Japan Steam Service" , "San Francisco Cal." pmk., small cover tear, otherwise Fine, Rare Marking.....(Photo)	E.XII
612	⊠	5c Brown (76). Horiz. Pair, Wonderfully Well-Centered, grid cancels, not tied, Des Moines, Iowa pmk. on Multicolor Patriotic to Canada , Eagle & Shield design, light "Gault" backstamp, cover worn & creased; otherwise Very Fine, Scarce.....(Photo)	300.00
613	⊠	5c Brown (76). Horiz. Pair & Single, Used with 3c Rose (65), All tied by cork cancels on 10c Green Entire (U40) to Prussia , Red N.Y. Credit marking, some small stamp faults, Very Scarce Combination (Photo)	E.VIII
614	⊠	5c Brown (76). Horiz. Strip of Three, s.e. at right, tied by Cogwheels, "San Francisco Cal. Dec 7 1863" pmk. on cover to Canada West, R. stamp just overlaps Black on Vermilion " Barnard's Cariboo Express Paid " Adhesive Label Frank, cover worn & mended, A Rare Canadian Express Co. Postal History Cover.....(Photo)	E.XIV
615	⊠	5c Brown (76). Horiz. Strip of Three, Used with 3c Rose (65), tied by targets, "Holland Mich." pmk. on March 1864 Multicolor Patriotic to Holland , Flag, Clouds & Sunburst design, Boston, London & "Doesborgh" Holland backstamps, Fine, Very Attractive & Scarce, signed "Ashbrook".....(Photo)	E.XIII
616	⊠	5c Brown (76). Horiz. Strip of Four, tied by Grids of Squares on Sep 1865 Folded Cover to France, "New Paid York 12" & French Transits in Red, Fine, Very Scarce Cover (20c per ½ oz. was rate for U.S. Service Direct to Havre).....(Photo)	E.VIII

TWENTY-FOUR CENT LILAC

617	⊠	24c Lilac (78). Vertical Pair, L. perfs. in, tied by " Yancton D.T. " (Dakota Territory) pmks. on 1865 cover to Norway ; Excellent Range of Transits, cover bit worn, otherwise Fine, Extremely Rare(Photo)	E.XV
618	⊠	24c Grayish Lilac (78). Horiz. Pair, wide natural right s.e., Well-Centered, used with 5c Brown (76) on Sept. 1864 Folded Letter to China , tied by Four Point Star cancels & Red "London Paid", Red "New York Am. Pkt. Paid", Magenta ms. "39" rate mark & Red "Id" British Delivery Charge, Very Scarce & Handsome Cover from the famous Augustine Heard correspondence.....(Photo)	E.XI
619	⊠	24c Gray (78b). Used with 5c Brown (76) & 10c Green (68), all tied by Wide-spaced grids on 1865 cover to Australia , Red "London Paid" & ms. "34", Red "Boston Br. Pkt." & Blue "Melbourne" backstamps, Handsome & Scarce Cover.....(Photo)	E.XI



606



605



607



611



612



613



615



616



617



618

TWO CENT TO THIRTY CENT 1867 GRILLED ISSUES

620	⊠	2c Black, E. Grill (87). Horiz. Pair , Well-Centered, L. stamp couple tiny tears, tied by Red Leaf cancels, also by Boxed "Short Paid" & Bold "4" on 1868 circular to Sicily , Italian backstamps, Very Attractive(Photo)	E.IX
621	⊠	10c Green, E. Grill (89). Vertical Pair , narrow natural s.e. at right just into design, used with 3c Red F. Grill (94), cork cancels, the 10c tied, "Hoosick N.Y." pmk. on 1869 Registered Cover, Attractive	E.III
622		5c Brown, F. Grill (95). Horiz. Strip of Three , Incredibly Well-Centered, cork cancels, middle stamp tiny margin tear, otherwise Very Fine Strip(Photo)	210.00+
623		5c Brown, F. Grill (95). Horiz. Strip of Five , light cancels, few short perfs., otherwise Fine-Very Fine, Handsome & Very Rare Strip (Photo)	355.00+
624	⊠	5c Brown, F. Grill (95). Horiz. Pair , centered to T.L., used with 1c Blue, E. Grill & Horiz. Strip of Three 3c Rose, E. Grill (86, 88), Geometric cork cancels, All tied except 1c, "St. Mary's O." pmk. on Aug. 1868 cover to " Natal. South Africa ", Red British Transits & Rate Markings, one stamp removed & cover slightly reduced at R., Still Attractive & Very Rare Usage.....(Photo)	E.XII
625	⊠	5c Brown, F. Grill (95). Horiz. Pair , Centered to B., tied by unusual cork cancels & by Violet "Phila. Pa. Direct Paid All" pmk. on Apr. 1869 cover to Germany , light Red "Hamburg/Franco", German transit on back, Fine & Very Scarce Cover.....(Photo)	190.00
626	⊠	5c Brown, F. Grill (95). Used with 15c Brown & Blue, Ty. II (119) , 5c centered to T.L., partly overlapping the 15c (which has a 10mm closed tear), light Red cancels, 5c tied by Red "New York Paid All Direct" on folded cover to Germany, Red "Baltimore Md." pmk. & Red "Paid all", small cover nick & tiny tear, Extremely Rare Combination (Photo)	E.X
627	⊠	10c Green, F. Grill (96). Perfs. in at R. , used with Fine 5c Brown (76) & faulty 3c Red F. Grill (94) on Feb. 1869 Reg. Cover, Grid cancels, tied by crayon reg. no. & "Hoosick N-Y." pmk., Scarce Cover, original letter accompanies.....(Photo)	E.VIII
628	⊠	15c Black, F. Grill (98). Horiz. Strip of Four , perfs. in at top, R. stamp margin flaws at edge of cover, used with average 2c Brown & Horiz. Pair 3c Ultramarine (113, 114) , All tied by cork cancels & "Port Chester, N.Y." pmks. on Sep. 1869 cover to Peru , from the Davis Correspondence; "Panama" transit & Bold Red "48" Credit marking, An Attractive & Very Scarce Combination Cover....(Photo)	E.XII
629		30c Orange, F. Grill (100). "Hiogo Japan" cancel, blurry strike, B. perfs. partly blunted by scissors, Very Scarce	E.VII



624



*Mrs. H. K. [unclear]
 of Oslorn, Cushing & C.
 Natal.
 Care of J. C. Eaton, U.S. Consul, [unclear]*

*North German Mail
 Direct.*

625



*Monsieur le Professeur Edmon Emerson,
 N° 15 B. Antonstrasse, (2^e étage)*



628

Oct. 1869

U.S.

Paul



619

*John Smith
 of Oslorn, Cushing & C.
 4 Melbourne
 Australia*

620



*Valses & Co
 Messina
 Sicily*

631



*Mr. F. Williams
 Mrs. London
 (Over)*

632



*Mr. [unclear] St. Paul N. York
 April 9
 Holler & [unclear]*

626



627



*John G. Paddock
 Westfield Marquett Co.
 Wis.*

636



COVERS USED FROM HAWAII



- 630 ☒ **12c Black (17).** Large to Huge Margins incl. B. Sheet Margin, tiny flaws, tied by "San Francisco Cal. Jul. 30 1857" pmk. **Used in Combination with Hawaii 5c on 13c Dark Red Provisional (7),** large margins to slightly in, tiny pinhole, uncanceled, Red "Honolulu U.S. Postage Paid" on Folded **Whaler's Letter** to Rhode Island, semi-literate contents, tells of fight with First Mate, etc., A Great Cover, Very Rare..... 9,000.00
- 631 ☒ **3c Red (26). Horiz. Strip of Four,** L. Stamp closed tear, tied by Bold "San Francisco Cal. Mar. 11 1861" pmks. on cover from **Hawaii** to Conn., Red "Honolulu U.S. Postage Paid", A Very Rare & Beautiful Showpiece.....(Photo) **E.XIV**
- 632 ☒ **10c Green, Ty. V (35).** Used with Vertical Pair 1c Blue, Ty. V (24), tied by "San Francisco Cal." pmks. on cover from **Hawaii** to Maine, Red "Honolulu U.S. Postage Paid" pmk., cover worn, slightly reduced at left, Rare, Illustrated in Ashbrook(Photo) **E.XII**
- 633 ☒ **10c Green, Ty. V (35).** Tiny tear, used with 3c Red(26), Vertical Strip of Four, bottom stamp damaged, all tied by "San Francisco Cal. Feb. 18 1861" pmks. on cover to N.Y.; cover Originated in **Hawaii**, with part of Red "Honolulu U.S. Postage Paid" pmk. at left where cover reduced, Very Scarce, signed "Ashbrook".....(Photo) **E.X**

LOTS ON VIEW

**Monday, May 16; Tuesday, May 17 and on Days of Sale
Until 30 minutes before Sale time**



- 634 ☒ **5c Brown (76). Fine, Used in Combination with Hawaii 5c Blue on Bluish (9), Large Margins to touched, tiny tear & light corner crease, stamps tied together by Small Grid, Hawaiian Stamp by "San Francisco Cal. Jan. 4 1864" Double Circle Red "Honolulu U.S. Postage Paid" on Cover to Oregon, Handsome & Rare, Unpriced Combination**

E.XV



- 635 ☒ **5c Brown (76). Narrow left s.e., tied by Bold Target, "San Francisco, Cal." Used in Combination with Hawaii 5c Blue on Blue (22), mostly large margins except partly in right center, bottom left corner touched, tied by Large Three Ring Target, Red "Honolulu U.S. Postage Paid" Balloon Type pmk., on Cover to New Hampshire, Attractive & Rare** 3,500.00



Henry Merrill Esq.
Care Fairbanks & Co. 149 Broadway
New York



Chas. A. H. 40
J. J. Timmons Esq.
Reading
Hillsdale Co
N.Y.



Chas. A. H. Esq.
Chestnut Hill
Philadelphia
Pennsylvania



John Grant
John Midgton
South Africa



Mrs. Sarah
Care of Alphonso



John A. H. Esq.
Vancouver



Col. J. J. Timmons
Paym.



John A. H. Esq.
Vancouver

- 636 ☒ **5c Brown (76)**. Negligible perf. toning specks, just tied to **Hawaii 5c Blue (32)** by Cogwheel on tiny 4½ x 2" Cover to U.S., Hawaiian stamp tied to cover by Target, additional ms. "X" cancel, "San Francisco Cal." Double Circle & Perfect Bold Red "**Honolulu U.S. Postage Paid**", Very Pretty & Scarce(Photo) **E.XII**
- 637 ☒ **5c Brown (76)**. Narrow stamp, probably a double perf. variety, Cogwheel cancel, Used in Combination with **Hawaii 5c Blue (32)**, both tied together & onto small cover to Pa. by Target "San Francisco Cal." pmk., 5c U.S. also just tied by Red "Honolulu U.S. Postage Paid", 1867 pencil docketing on reverse, Very Scarce & Attractive ..(Photo) **E.XII**
- 638 ☒ **5c Brown (76)**. Perfs. touch, Rich Color, Beautifully tied by Cogwheel, "San Francisco Cal." pmk. on Blue Cover from **Hawaii**, Red "Honolulu U.S. Postage Paid", part of flap missing, Scarce, ex-Knapp.....(Photo) **E.XI**
- 639 ☒ **5c Brown (76)**. Used from **Hawaii**, light filing crease, tied by Cogwheel on 1865 misdirected cover to Holmes Hole, Mass., "San Francisco Cal." & "Nantucket Ms." pmks., Oval "Missent"; Red Honolulu U.S. Postage Paid" partially under 5c stamp, some light ink staining, Scarce Cover(Photo) **E.VIII**
- 640 ☒ **5c Brown (76)**. Few blunted perfs. & light filing crease, Well tied by Small Targets on Cover Used from **Hawaii**, "San Francisco Cal." pmk. & Clear Red "Honolulu U.S. Postage Paid", Scarce Cover.....(Photo) **E.IX**
- 641 ☒ **5c Brown, F. Grill (95)**. Perfs. in at L., small corner defect, Used in Combination with **Hawaii 5c Blue (32)**, each with Bold Eight Point Star cancel, Hawaiian stamp tied, "San Francisco Cal." & "Honolulu Hawaiian-Islands" pmks. on cover addressed to a Reverend at the **Zulu Mission, South Africa**, in care of a Mr. Ward in Boston, mended cover tear, Very Scarce Usage.....(Photo) **E.XII**
- 642 ☒ **5c Brown, F. Grill (95)**. Two Singles, one has some trimmed perfs. due to careless opening, on Cover to Salem Oregon Used from **Hawaii**, tied by Large "L"'s in combination with **Hawaii 5c Blue (32)** tied by "L" & Negative "HI" in Rough Circle, "San Francisco Cal." & "Honolulu Hawaiian Islands" pmks. Bold "Hilo P.O. Hawaiian-Islands" Backstamp, most probably 1869 usage, other two stamps have minor faults, yet of Very Attractive Appearance, A Wonderful Rare Cover(Photo) **E.XIII**
- 643 ☒ **5c Brown, F. Grill (95)**. Used with **5c Brown (76) & Hawaii 5c Blue (32)** on Cover from Honolulu to Salem Oregon, U.S. stamps tied by Squares of Wedges, Hawaiian 5c with light Negative "HI" in Rough Circle, not tied, "San Francisco Cal." & "Honolulu Hawaiian-Islands" pmks., No. 95 partly trimmed perfs. at R. due to careless opening, Rare Combination Cover, probably 1869 Usage(Photo) **E.XIII**

END OF SALE - THANK YOU

CONDITIONS OF SALE

1. The terms of sale are strictly cash on delivery to the highest bidder unless special arrangements have been made prior to the sale.
2. All bids are per lot as numbered in the catalogue unless otherwise announced by the auctioneer at the time of sale. The right is reserved to group two or more lots; to withdraw any lot or lots from the sale, or to act in behalf of the seller. The auctioneer shall regulate the bidding and in the event of any dispute his decision shall be final.
3. Any lot, the description of which is incorrect is returnable, but only within five days of receipt. All disputed lots must be returned intact as received. **The following lots may not be returned for any reason whatsoever: Lots containing ten or more stamps; Lots from buyers who have had the opportunity to examine them before the sale; Lots described as having defects or faults may not be returned because of any faults. No illustrated lots may be returned because of centering, margins or other factors shown in the illustrations.**
4. Successful bidders, unless they are known to us or supply acceptable references are expected to make payment in full before the lots are delivered. Mail bidders will be notified of the amount of their purchases. All mail bidders who have established credit with us must make payment within three days after receipt. We reserve the right in our sole and absolute discretion to demand cash payment at the time a lot is knocked down to any bidder who has not previously established credit with us or whose account is in arrears. In the event any buyer refuses to pay cash for any lot at the time it is knocked down to him, the auctioneer reserves the right to re-offer the lot immediately for sale to the highest bidder.
5. If the purchase price has not been paid within the time limit, nor lots taken up within seven days from date of sale they must be resold and any loss arising from such sale will be charged to the defaulter. Any account more than thirty days in arrears is subject to a late payment charge of 1½% per month so long as the account remains in arrears. If the auctioneer, in his discretion, should institute any legal action to secure payment of a delinquent account the defaulting purchaser shall pay all legal expense incurred by the auctioneer and such charges will be added to the amount owed.
6. All lots are sold as genuine but should any lot be proved otherwise by written opinion of any competent, responsible authority acceptable to us, immediate refund of the full purchase price will be made, provided that such claim is made in writing within 14 days from date of sale. If claim is not made within this period, no lots are returnable for any reason at any time. So long as we are notified within the 14 day period that an opinion is being sought the matter will remain open until such opinion is rendered. We will not be responsible for any charges incurred by the buyer for expertization fees and costs unless the opinion states the item is not genuine, in which case we will pay actual costs up to a maximum of \$50.00.
7. Until paid for in full, all lots remain the property of Robert A. Siegel Auction Galleries, Inc. in behalf of the seller.
8. All forwarding charges will be added to the purchase price. The mode of shipment shall be at our option unless we are given specific instructions.
9. Lots may be sent for inspection to buyers known to us upon written application. All such lots must be returned to us by registered mail, adequately insured and within 24 hours after receipt. The applicant assumes all responsibility and for insurance against all risks from time of receipt until they are actually received back by us, and is to pay all expenses of postage and insurance. No lots can be sent for inspection within eight days from date of local viewing. Large lots and collections cannot be sent for inspection.
10. Agents are responsible for all purchases made in behalf of their clients unless other arrangements are made prior to the sale.
11. The placing of a bid shall constitute acceptance of the foregoing conditions of sale.

ROBERT A. SIEGEL,
MALCOLM SIEGEL, Licensed Auctioneers

FOR TABLE OF DESCRIPTIONS SEE PAGES 12 & 34



Robert A. Siegel
AUCTION GALLERIES, INC.

List of Prices Realized

512th SALE

May 18th & 19th, 1977

120 EAST 56 STREET, NEW YORK CITY, N.Y., 10022

(212) 753-6421

UNITED STATES 1847-1867

The "Award Winning" Collection of MR. PAUL C. ROHLOFF

FIRST SESSION May 18, 1977		56	1700	113	1450	170	1050	228	1450
1	475	57	725	114	500	171	1550	229	1000
2	900	58	800	115	1850	172	800	230	1800
3	425	59	1400	116	240	173	2000	231	1050
4	450	60	1300	117	350	174	600	232	1000
5	500	61	800	118	300	175	1400	233	575
6	400	62	625	119	725	176	1700	234	900
7	525	63	1450	120	170	177	150	235	850
8	675	64	425	121	5250	178	800	236	1000
9	525	65	10,500	122	1100	179	95	237	650
10	725	66	475	123	950	180	47½	238	725
11	625	67	475	124	725	181	40	239	450
12	625	68	450	125	3500	182	105	240	350
13	525	69	575	126	3500	183	67½	241	700
14	1300	70	900	127	1150	184	115	242	500
15	1000	71	675	128	3250	185	52½	243	575
16	500	72	1100	129	1050	186	90	244	170
17	425	73	475	130	1150	187	60	245	675
18	575	74	450	131	525	188	57½	246	725
19	800	75	1600	132	2200	189	1050	247	210
20	625	76	260	133	1000	190	325	248	230
21	130	77	3250	134	475	191	45	249	650
22	425	78	3500	135	1150	192	45	250	220
23	325	79	375	136	800	193	350	251	400
24	375	80	750	137	350	194	250	252	400
25	375	81	110	138	18,500	195	150	253	1900
26	525	82	325	139	11,500	196	62½	254	375
27	230	83	375	140	3500	197	37½	255	1000
28	180	84	1050	141	1050	198	62½	256	1550
29	300	85	2500	142	850	199	135	257	900
30	325	86	1000	143	2500	200	25	258	1500
31	300	87	350	144	1150	201	750	259	3000
32	200	88	300	145	1050	202	85	260	1400
33	240	89	3750	146	800	203	70	261	3750
34	230	90	475	147	1200	204	52½	262	2700
35	270	91	220	148	800	205	26	263	1250
36	290	92	450	149	1850	206	50	264	725
37	375	93	1800	150	850	207	32½	265	1100
38	300	94	575	151	625	208	52½	266	700
39	170	95	475	152	675	209	675	267	3750
40	650	96	2900	153	550	210	475	268	2800
41	950	97	375	154	425	211	130	269	1100
42	725	98	160	155	1000	212	100	270	850
43	675	99	290	156	400	213	220	271	725
44	550	100	375	157	1650	214	260	272	1150
45	725	101	700	158	2500	215	280	273	1050
46	550	102	625	159	2100	216	90	274	900
47	475	103	5750	160	1050	217	120	275	600
48	800	104	525	161	4000	218	400	276	3250
49	1050	105	350	162	3250	219	100	277	2600
50	3500	106	260	163	1400	220	80	278	1300
51	1300	107	400	164	1800	221	135	279	9500
52	2500	108	450	165	1400	223	375	280	16,000
53	1300	109	400	166	1600	224	400	281	475
54	1250	110	400	167	1700	225	1350	282	1050
55	1350	111	525	168	1300	226	1650	283	1000
		112	675	169	850	227	1150	284	475

285	190	353	450	424	250	503	700	579	250
286	200	354	750	425	230	504	250	580	450
287	400	355	1500	426	675	505	400	581	450
288	2000	356	1400	427	85	506	525	582	325
289	4500	357	3250	428	450	507	475	583	250
290	220	358	1050	429	270	508	900	584	450
291	1050	359	1100	430	280	509	450	585	3000
292	500	360	1000	431	1400	510	350	586	3000
293	220	361	2800	432	200	511	1350	587	450
294	950	362	1150	433	180	512	5250	588	260
295	625	363	11,000	434	450	513	3250	589	550
296	650	364	160	435	190	514	400	590	1050
297	1250	365	160	436	675	515	450	591	100
298	425	366	160	437	525	516	450	592	80
299	350	367	30	438	500	517	600	593	70
300	375	368	67½	439	475	518	375	594	500
301	100	369	70	440	1800	519	400	595	80
302	400	370	42½	441	725	520	900	596	145
SECOND SESSION				442	1000	521	1150	597	180
May 19, 1977				443	525	522	52½	598	270
303	57½	371	110	444	140	523	350	599	325
304	80	372	350	445	1000	524	270	600	210
305	260	373	240	446	725	525	650	601	6000
306	50	374	170	447	400	526	550	602	450
307	240	375	260	448	300	527	220	603	170
308	240	376	75	449	115	528	52½	604	170
309	90	377	500	450	57½	529	62½	605	150
310	125	378	375	451	170	530	1400	606	2600
311	130	379	375	452	750	531	475	607	900
312	52½	380	325	453	85	532	85	608	200
313	67½	381	350	454	200	533	80	609	105
314	240	382	550	455	280	534	200	610	60
315	260	383	260	456	57½	535	55	611	1350
316	75	384	230	457	220	536	260	612	85
317	850	385	850	458	850	537	575	613	250
318	350	386	4000	459	425	538	1100	614	700
319	375	387	260	460	1900	539	800	615	1500
320	350	388	700	461	100	540	750	616	300
321	300	389	350	462	85	541	625	617	1750
322	325	390	180	463	260	542	750	618	850
323	300	391	260	464	575	543	700	619	800
324	150	392	700	465	1650	544	2000	620	1600
325	62½	393	450	466	400	545	1150	621	26
326	550	394	350	467	850	546	675	622	220
327	725	395	425	468	1350	547	800	623	375
328	1650	396	170	469	700	548	1050	624	500
329	350	397	900	470	850	549	1900	625	325
330	250	398	290	471	180	550	725	626	450
331	700	399	105	472	1050	551	180	627	230
332	725	400	120	473	135	552	425	628	1000
333	450	401	900	474	52½	553	1000	629	90
334	500	402	7500	475	500	554	110	630	7250
335	625	403	1150	476	400	555	62½	631	675
336	600	404	1200	477	300	556	80	632	1250
337	1250	405	1500	478	260	557	120	633	180
338	2700	406	100	479	230	558	325	634	3750
339	1050	407	130	480	110	559	425	635	5250
340	475	408	135	481	170	560	375	636	425
341	475	409	200	482	170	561	550	637	800
342	700	410	70	483	550	562	450	638	400
343	900	411	60	484	350	563	220	639	230
344	290	412	70	485	590	564	425	640	250
345	290	413	75	486	325	565	230	641	1050
346	110	414	105	487	355	566	160	642	1100
347	85	415	200	488	355	567	250	643	1050
348	80	416	375	489	550	568	600	END OF SALE	
349	100	417	375	490	500	569	200	THANK YOU	
350	900	418	325	491	450	570	70	GROSS	
351	1700	419	140	492	550	571	575	REALIZATION:	
352	325	420	85	493	575	572	260	\$555,387.00	
		421	180	494	1600	573	575		
		422	325	495		574			
		423	375	496		575			
				497		576			
				498		577			
				499		578			
				500					
				501					
				502					