

513th SALE

**UNITED STATES
STAMPS AND COVERS**

ALSO

19th & 20th CENTURY FULL SHEETS

CONFEDERATE STATES

A LIBRARY OF PHILATELIC LITERATURE

The Property of Various Owners and Estates
Sold by Order of the Owners or Executors



AT UNRESERVED PUBLIC AUCTION

Thursday, May 26th, 1977 at 1:00 P.M.

Friday, May 27th, 1977 at 1:00 P.M.

AUCTION GALLERIES, Inc.

120 E. 56th Street, New York, N.Y. 10022

R
O
B
E
R
T

A.

S
I
E
G
E
L

CONDITIONS OF SALE

1. The terms of sale are strictly cash on delivery to the highest bidder unless special arrangements have been made prior to the sale.
2. All bids are per lot as numbered in the catalogue unless otherwise announced by the auctioneer at the time of sale. The right is reserved to group two or more lots; to withdraw any lot or lots from the sale, or to act in behalf of the seller. The auctioneer shall regulate the bidding and in the event of any dispute his decision shall be final.
3. Any lot, the description of which is incorrect is returnable, but only within five days of receipt. All disputed lots must be returned intact as received. **The following lots may not be returned for any reason whatsoever: Lots containing ten or more stamps; Lots from buyers who have had the opportunity to examine them before the sale; Lots described as having defects or faults may not be returned because of any faults. No illustrated lots may be returned because of centering, margins or other factors shown in the illustrations.**
4. Successful bidders, unless they are known to us or supply acceptable references are expected to make payment in full before the lots are delivered. Mail bidders will be notified of the amount of their purchases. All mail bidders who have established credit with us must make payment within three days after receipt. We reserve the right in our sole and absolute discretion to demand cash payment at the time a lot is knocked down to any bidder who has not previously established credit with us or whose account is in arrears. In the event any buyer refuses to pay cash for any lot at the time it is knocked down to him, the auctioneer reserves the right to re-offer the lot immediately for sale to the highest bidder.
5. If the purchase price has not been paid within the time limit, nor lots taken up within seven days from date of sale they must be resold and any loss arising from such sale will be charged to the defaulter. Any account more than thirty days in arrears is subject to a late payment charge of 1½% per month so long as the account remains in arrears. If the auctioneer, in his discretion, should institute any legal action to secure payment of a delinquent account the defaulting purchaser shall pay all legal expense incurred by the auctioneer and such charges will be added to the amount owed.
6. All lots are sold as genuine but should any lot be proved otherwise by written opinion of any competent, responsible authority acceptable to us, immediate refund of the full purchase price will be made, provided that such claim is made in writing within 14 days from date of sale. If claim is not made within this period, no lots are returnable for any reason at any time. So long as we are notified within the 14 day period that an opinion is being sought the matter will remain open until such opinion is rendered. We will not be responsible for any charges incurred by the buyer for expertization fees and costs unless the opinion states the item is not genuine, in which case we will pay actual costs up to a maximum of \$50.00.
7. Until paid for in full, all lots remain the property of Robert A. Siegel Auction Galleries, Inc. in behalf of the seller.
8. All forwarding charges will be added to the purchase price. The mode of shipment shall be at our option unless we are given specific instructions.
9. Lots may be sent for inspection to buyers known to us upon written application. All such lots must be returned to us by registered mail, adequately insured and within 24 hours after receipt. The applicant assumes all responsibility and for insurance against all risks from time of receipt until they are actually received back by us, and is to pay all expenses of postage and insurance. No lots can be sent for inspection within eight days from date of local viewing. Large lots and collections cannot be sent for inspection.
10. Agents are responsible for all purchases made in behalf of their clients unless other arrangements are made prior to the sale.
11. The placing of a bid shall constitute acceptance of the foregoing conditions of sale.

ROBERT A. SIEGEL,
MALCOLM SIEGEL, Licensed Auctioneers

FOR TABLE OF DESCRIPTIONS SEE PAGE 29

MAY 26th and 27th, 1977

ROBERT A. SIEGEL AUCTION GALLERIES, Inc.

New York, N.Y. 10022

Tel.: 753-6421 (Area Code 212)

REFERENCES PLEASE
(if unknown to us)

SIGNED

New York State residents kindly include
County in address.

County

BIDS

Up to \$30.00
\$32.50 - \$72.50
\$75.00 - \$145.00
\$150.00 - \$290.00

ADVANCE

\$1.00
\$2.50
\$5.00
\$10.00

BIDS

\$300.00 - \$725.00
\$750.00 - \$1,950.00
\$2,000 - \$3,000.00
\$3,250.00 and up

ADVANCE

\$25.00
\$50.00
\$100.00
\$250.00

Bids which do not conform to the above will be automatically reduced to the appropriate level.

Lot	Bid	Lot	Bid	Lot	Bid
\$					

Upon request, estimate of value furnished on any lots in this auction.

FIRST SESSION

THURSDAY, MAY 26th, 1977 — 1:00 P.M.

END OF FIRST SESSION

UNITED STATES STAMPLESS COVERS

1	✉	Balt. Aug 4 , Very Bold Brown Str. Line caps, ms. "12½" rate on 1795 folded letter, Very Fine	E.IV
2	✉	Boston , Very Clear Str. Line caps, matching "29AP" in circle, ms. "20" rate on 1799 folded letter to N.Y., Fine	E.III
3	✉	Providence , Str. Line caps, matching U/L case "Free" on 1795 folded letter to a Representative in Congress at Philadelphia, interesting contents, Very Fine	E.V
4	✉	Richmond, May 31 , Light Str. Line caps betw. Two Lines ("May" in U/L case) ms. "3" & "1/6" on 1790 very fresh folded letter to N.Y., slight toning along filing folds, otherwise Fine, Two Years Earlier than date in Sampson Stampless Cover Catalog	E.IV
5	✉	Richmond, Oct 7 , Str. Line caps betw. Two Lines ("Oct" U/L case), ms. "3" on 1791 folded letter to N.Y., Fine, Early Use of this postmark	E.V
6	✉	Zanesville, Ohio. , Perfect Double Oval pmk., ms. "25" on fresh Dec. 1825 folded letter, Extremely Fine.....	E.IV
7	✉	Ship Letter , Clear Str. Line, Bold "6" in circle on 1859 folded letter from Puerto Rico to New York, ms. "per Capella", Very Fine	E.V
8	✉	Stampless Covers , 1837-45, Five folded letters incl. 1837 "Express Mail" New Orleans to N.Y., Two diff. 1845 "Hale & Co" handstamps (one Scarce Type), etc., Fine Lot.....	E.IV

POSTMASTERS' PROVISIONALS

9	★	Providence, R.I., 5c, 10c Gray Black (10X1, 10X2). Complete Sheet of Twelve , Nearly Full o.g., few light creases, otherwise Very Fine-.....(Photo)	1,850.00
---	---	--	----------

10	R	Providence R.I., 5c, 10c Reprints (Z10X1R, 10X2R). Margins All Around, 10c with Full T.R. Sheet Corner Margin, Very Fine Set	125.00
----	---	---	--------

11	★	St. Louis, Mo., 10cBlack on Gray Lilac (11X5). Ty. II, Pos. 4, Ample to Large Margins, Light Red Town pmk., tiny thin spot, Very Fine Appearance	(Photo) 1,400.00
----	---	---	------------------

LOTS ON VIEW

Tuesday, May 24th; Wednesday, May 25th; and on days of Sale until 30 minutes before Sale time.

1847 ISSUE

12 ★	5c Brown (1). "L" Shaped "Block of Three", Clear to Large Margins except least bit in one point B.L., Fresh Color, Nearly Full o.g., tiny natural inclusion speck, two small scissors cuts in margins between stamps, Fine & Rare, with P.F. Certificate.....(Photo)2,900.00+	
13	5c Red Brown (1). Ample to Large Margins, Gorgeous Color & Impression, Bright Red Grid cancels, Very Fine(Photo)	185.00
14	5c Red Brown (1). Ample to Large Margins, Red Target cancel, tiny margin tear, otherwise Very Fine(Photo)	185.00+
15	5c Red Brown (1). Clear to Large Margins, Pretty Shade, Bold Blue "5 cts" cancel (part of Philadelphia town pmk.), handstamp on back barely shows through at one point, tiny thin, otherwise Fine, Unusual (Photo)	E.VII
16	5c Brown (1). Three Ample Margins, touched at B., Lovely Color, Fine Impression, light Red Grid cancel, tiny corner crease, otherwise Fine(Photo)	185.00
17	5c Brown (1). Ample to Large Margins, except just clear at top left, neat Blue grid cancel, small thin spots, Fine Appearance(Photo)	190.00
18	5c Brown(1). Three Huge Margins incl. B.L. Sheet Corner Margin , top margin skillfully added, Marvelous Color & Impression, neat Red square grid cancel, An Incredible Appearing Stamp(Photo)	185.00
19	5c Red Brown (1). Large Margins, Large Red "19" cancel, small faults, Very Fine Appearance(Photo)	225.00+
20	5c Brown (1). Margins All Around, Good Color & Impression, Blue Town pmk., small faults, Fine Appearance	190.00
21	5c Red Brown (1). Margins to tiny bit in, Red Grid cancel, tiny corner crease, Very Good Appearance.....	185.00
22	5c Red Brown (1). Margins Three Sides, in at top, Red Grid cancel, faint corner crease, Very Good Appearance	185.00
23 ☒	5c Dark Red Brown (1). Three Clear to Large Margin, tiny bit in at B., tied by Red "New-York" pmk. on Folded Cover, Struck again at T. center of cover, Very Scarce tied by the NY pmk(Photo)	235.00
24 ☒	5c Red Brown (1). Ample to Large Margins, tied on fresh 1850 folded letter, by Huge Bold Manuscript "X" cancel, Red "Lansingburgh N.Y." pmk., Very Fine, An Incredible Cover(Photo)	E.XI
25 ☒	5c Red Brown (1). Clear to Large Margins, tied by Red Numeral "5" cancels, at least four strikes, faint Red Town pmk., stamp has several tiny pinholes, otherwise Fine Cover(Photo)	235.00+
26 ☒	5c Red Brown (1). Clear to Large Margins, Excellent Color & Impression, minor Wrinkles, tied on bit soiled cover to N.Y. by Red "5" in Circle cancels, bit blurry, town pmk., Fine	E.VII
27 ☒	5c Pale Red Brown (1). Large to Huge Margins except B.L., corner diagonal, cut in, Excellent Impression, ms. cancel, not tied on May 1850 folded cover to Phila., With mostly clear Blue " Harrisbg. & Lancr. R.R. " pmk. (Remele H2), Attractive, Rare Railroad.....	E.VII
28 ☒	5c Orange Brown (1). Four Ample Margins except small nick T.R., well tied by very heavy dark blue cork cancel, matching mostly clear " Troy & Whitehall R.R. " pmk. (Rem. T4-a) on Cover to Canada, ms. "4½"(p) Canadian Rate, docketed 1850 and "enthusiastic account of Jenny Lind", sealing way stain in center of cover, Very Scarce	E.VIII
29 ★	10c Black (2). Margins all Around, with P.F. Certificate which states "that it is genuine with stain and pen marks partially removed from the back and two horizontal creases" (Creases are faint & stains barely show on face), Fine Appearing Rare Stamp.....(Photo)	4,500.00

30	10c Black (2). Margins All Around except just into frame line at B.L. corner, light Red "10" in Circle cancel, Fine(Photo)	575.00
31	10c Black, Double Transfer Ty. B (2 var). Pos. 31R, touched to Large Margin, Sharp Impression, light Blue Town pmk., Fine.....(Photo)	650.00
32	10c Black (2). Large Margins, Bold ms. cancel, light crease, otherwise Extremely Fine.....(Photo)	250.00
33 ☒	10c Black (2). Margins to slightly in, corners slightly diagonal, tied by Blue Grid, matching "Baltimore Md. Sep 13" pmk. on 1847 folded letter to Boston, Attractive, Early Use.....(Photo)	675.00
34 ☒	10c Black (2). Three Large Even Margins, Ample to slightly in at B., light Blue Grid cancel, not tied, matching light "Louisville Ky" pmk. on cover, Fine(Photo)	675.00
35 ☒	10c Black (2). Three Large Margin, clear to tiny bit in at B., small surface scuff, tied by Red Grids, Clear matching "Savannah Ga. 10" pmk. on Fresh May 1849 Folded Letter, Attractive(Photo)	675.00
36	10c Black (2). Two, Margins to cutting in, light Red cancels, light creases, one tiny tear at B., Very Good Appearance, mounted on covers..	1,100.00
37 P	5c Red Brown, 10c Black, Reproduction Plate Proofs on Card (3P, 4P). Trivial soiling, otherwise Fine.....	170.00
38 ★	5c Red Brown, Reproduction (3). Ample to Large Margins, Very Fine(Photo)	425.00
39 ★	5c Red Brown, Reproduction (3). Margins All Around, couple tiny dark specks on forehead, tiny corner crease, otherwise Very Fine.....(Photo)	425.00
40 ★	5c Red Brown, Reproduction (3). Margins All around, tiny tear at B., otherwise Very Fine(Photo)	425.00
41 ★	10c Black, Reproduction (4). Large Margins, Extremely Fine (Photo)	550.00

1851 ISSUE

42 ★	1c Blue, Ty. II (7). Horiz. Pair, Pos. 24-25R2, Margins to just touched at left, small faults, Fine Appearance.....(Photo)	450.00
43	1c Blue, Ty. II (7). Major Cracked Plate, Pos. 12L2, Margins to just touching at L., Deep Rich Color, Sharp Impression, Neat Grid Cancel, Fine(Photo)	150.00
44	1c-12c 1851 Issue (7, 9, 14, 15, 17). No. 14 ample to large margins, others margins to cut in, most have faults, Very Good-Very Fine Appearance.....	E.VI
45	1c Blue, Ty. III (8). Unusually Wide Break at B., Ample to Large Margins, Light grid cancel, small faults, Very Fine Appearance, with Ashbrook Letter(Photo)	500.00
46	1c Blue, Ty. IIIa (8A). Pos. 75R4, Ample to Large Margins, Rich Color, Neat Town pmk., couple tiny tears & small corner crease, otherwise Very Fine (Neinken classifies this position as Ty. IIIA/III. This stamp does have a break at bottom qualifying it for Ty. III classification).(Photo)	275.00
47	1c Blue, Ty. IIIa (8A). Large Margins Three Sides showing bits of Two Adjoining Stamps, Clear at T., neat light ms. "X" cancel, tiny trivial toning speck, otherwise Fine.....	275.00
48	1c Blue, Ty. IV (9). Three, margins to slightly in, cancels incl. Towns, Red Grid of Dashes, one a choice Double Transfer tied on piece, Fine Lot.....	92.50
49	1c Blue, Ty. IV (9). Five, Margins Almost All Around, one with T. Sheet Margin, one with B.R. Sheet Margin, mostly light cancels incl. "Paid", Generally Fine Lot	152.50
50	1c Blue, Ty. IV (9). Eight Diff. Plated Positions from Left Pane, most with three margins, Fine Lot for the Specialist	240.00

- 51 **1c Blue, Ty. IV (9). Horiz. Pair**, Pos. 67-68L1L, Margins All Around, Town pmk., Fine 65.00
- 52 **1c Blue, Ty. IV (9). "L" Shaped Strip of Three**, Pos. 82-83, 92L1L, Pos. 82 Double Transfer, Huge Margins to slightly in incl. B. Sheet Margin, tied on small piece by light "Paid" in grid cancels & Red Boston, Mass. pmk., Fine Position Piece 125.00+
- 53 **1c Blue, Ty. IV (9). Horiz. Strip of Three**, Three Large Margins, in at T., town pmks., couple faint creases, Fine Appearance 125.00
- 54 **1c-2c 1851 Issue (9 two, 10 two, 11 six, 17)**. Mostly Margins All Around, Horiz. Pair of No. 10; No. 11 incl. Pre-Print crease, R.R. cancel, etc.; few tiny faults, Fine-Very Fine Appearing Lot **E.VI**
- 55 ☒ **1c Blue, Ty. IV (9). Horiz. Strip of Three**, Margins Almost All Around, cut in at B.R. corner, light ms. cancels, not tied, matching ms. "Tyree Springs Tenn" pmk. on cover, Very Attractive **E.V**
- 56 ☒ **1c Blue, Ty. IV, 3c Red (9, 11)**. Three Covers, each with One 1c & Three 3c, Margins to in, Used to Canada (Two) & Calif., few small faults, Attractive Group **E.VII**
- 57 **1c-12c 1851 Issue (9, 15, 17)**. Clear to Large Margins, 1c toning & light crease, 10c removed ms. cancel, appears unused, 12c tiny surface scuff speck, Attractive Lot **E.V**

- 58 **3c Orange Brown, Red, Complete Plate Reconstructions, Plates 1E, 1I, 1L, 2E, 2L, "0", 3, 4, 5E, 5L, 6, 7, 8 (10, 11)**. 2600 Different Positions plus over 80 Duplicated Orange Brown Positions, extra No. 11's incl. Additional "Three Row" Reconstruction; several Imprint & Plate No. Reconstructions, Shades, Cancels etc., typical plating quality, a Fabulous Showing Suitable for Research or Exhibition, Enormously Difficult to Duplicate **E.XVII**

- 59 **3c Orange Brown (10)**. Two Shades, touched to large margins, Red Grid & Blue Town cancels, Fine 50.00
- 60 **3c Orange Brown (10)**. Six, Margins to slightly in, Cancels incl. Red & Black Small Boston "Paid", N.Y. 13-Bar Square grid & Bold Small **Circle of Diamonds**, couple trivial faults, otherwise Very Good-Fine, Nice Strikes **E.V**

- 61 **3c Orange Brown, Red (10, 11)**. Specialized Collection of Approx. 375 stamps incl. few Pairs, Strips of three & Four Covers; Cancels incl. Green Towns, Railroads, Scarce Black N.Y. Ocean Mail, "NEW-YORK SHIP", "WAY", "STEAM", "PAID", Red "PAID"; Big Crack Pos. 84L5(2), 94L5, etc.; also incl. Approx. 85 3c 1861's, incl. cracked Plate 47R7, Paid's incl. Fancy "U.S. Paid" in grid, also incl. No. 41P & 3c Essay; A Nice Specialized Showing of Plate vars & cancels, Mostly Fine **E.XIII**

- 62 ★田 **3c Red (11). Block of 15**, Pos. 6-10, 16-20, 26-30 L2L, touched to large margins three sides, slightly in at B., Rich Color, Part o.g., one tiny thin, creases affect both end vertical rows, otherwise a Fine Block, Very Scarce and Attractive (Photo) 910.00+

- 63 ☒ **3c Red (11)**. Margins All Around, tied by town pmk. on cover with ornate Blue "University of Georgia Athens" Corner Card, Very Fine **E.III**
- 64 ☒ **3c Red (11)**. 52 Stamps on 44 Covers (Two No. 10's, one with "Way I" on July 6, 1851 cover), Many Better Items incl. "Steam" cancels, 1855 Year Date, Advertising, Used to Hawaii, Several "Three Rows", etc., also incl. Five No. 25's on Three covers; mixed condition, Many Fine-Very Fine, An Excellent Collection **E.IX**

65	✉	3c Red (11, 26). Nine of former, Three of latter, Tied on diff. covers by Railroad pmks., Mostly "Eastern R.R." & "N. York & Phila R.R." but incl. No. 11 tied by Bold "Mic. Central R.R. Mic." (stamp damaged), etc., Generally Fine Lot	E.VI
66		5c Red Brown (12). Large Margins, Deep Rich Color, Neat Town pmk., light ms. offset on back, Extremely Fine.....(Photo)	350.00
67		5c Red Brown (12). Two Large Margins, barely touched other sides, Rich Color, light Town pmk., Fine	(Photo) 350.00
68		5c Red Brown (12). Three Ample Margins, touched at B., Red grid cancel, Fine	375.00
69		5c Red Brown (12). Clear to Large Margins, Lovely Color, light Town pmk., faint crease, otherwise Very Fine	(Photo) 350.00
70		5c Dark Red Brown (12). Ample to Large Margins, Beautiful Deep Rich Color, neat Blue Town pmk., tiny negligible pinhole, otherwise Very Fine	(Photo) 360.00
71		5c Red Brown (12). Ample to Large Margins, town pmk., couple small corner creases clear of design, tiny pinhole, Very Fine Appearance.....(Photo)	350.00
72		5c Red Brown (12). Clear Margins, light town pmk., tiny corner crease, Fine Appearance	(Photo) 350.00
73		5c Red Brown (12). Three Large Margins, in at R., light cancel, Very Good	350.00

74	✉	5c Red Brown (12). Clear to Large Margins three sides, just in at B., faint filing crease, tied by "New Orleans La." pmk. on Nov. 1856 folded letter to France, normal sequence of Transits, Attractive Cover.....(Photo)	850.00
75	★	10c Green, Ty. I (13). Three Ample to Large Margins, slightly in at B., Rich Color, Rare Stamp, signed Ashbrook	(Photo) 2,250.00

76		10c Green, Ty. I (13). Used, Ample to Large Margins, small thin spot, Very Fine Appearance.....(Photo)	275.00
77		10c Green, Ty. I (13). Pos. 94L, Ample to Large Margins, barely cancelled, light crease, Fine Appearance, signed Ashbrook(Photo)	275.00
78	✉	10c Green, Ty. I (13). Margins to slightly in, tied by Neat Red "Providence R.I." pmk. on Cover to Calif., Printed Address, Attractive	450.00
79		10c Green, Ty. II (14). Large Margins, Bold Town pmk., Extremely Fine	(Photo) 85.00
80		10c Green, Ty. II (14). Large to Huge Margins incl. Bit of Next Stamp at B., Rich Color, tiny ms. cancel, Extremely Fine.....(Photo)	85.00
81		10c Green, Ty. II (14). Ample to Large Margins, Town pmk., Very Fine	(Photo) 85.00
82		10c Green, Ty. II (14). Large to Huge Margins, light New Orleans pmk., tiny margin tear clear of design, otherwise Extremely Fine	85.00
83		10c Green, Ty. II (14). Horiz. Pair, Margins All Around, Large at T. & B., grid cancels, trivial corner crease well clear of design, otherwise Very Fine	(Photo) 200.00
84		10c Green, Ty. II (14). Horiz. Pair, Large Margins, ms. cancels, faint creases, R. stamp small toned spot, otherwise Very Fine.....	200.00
85	✉	10c Green, Ty. II (14). Three Ample to Large Margins, touched at B., neatly tied by "San Francisco Cal." pmk. on fresh folded cover, Fine	(Photo) 140.00
86	✉	10c Green, Ty. II, III (14, 15). Two of former, one of latter, Margins to in, minor faults, tied by pen strokes, "Jackson Cal. Apr 18 1857" pmk. on cover to England (1c overpayment of 29c Rate from West Coast), Red "3" & British Transit, An Attractive Example of this Scarce Rate.....(Photo)	E.VII

87	10c Green, Ty. III (15). Large Margins, Rich Color, light Town pmk., Extremely Fine..... (Photo)	80.00
88	10c Green, Ty. III (15). Two Shades, Large Margins, light Town pmks., each tiny fault, Very Fine Appearance.....	160.00
89	10c Green, Ty. IV (16). Pos. 86L, Recut at T., Ample to Large Margins, lightened ms. "X" cancel, small closed tear, otherwise Very Fine (Photo)	525.00
90 ★	12c Black (17). Horiz. Pair, touched to Huge Margins incl. B. Sheet Margin except B.L. corner tiny bit in, Part o.g., couple small thins & faint toning specks, otherwise Fine..... (Photo)	1,250.00

1857 ISSUE

91 ★	1c Blue, Ty. I (18). Rich Color, Fine (Photo)	300.00
92	1c Blue, Ty. I (18). Just cancelled in Blue , couple added perfs., otherwise Fine	160.00
93	1c Blue, Vertical Combination Pair Ty. I, II (18, 20). Lovely Color Neat Grid cancels, few trivial nibbed perfs., otherwise Fine-Very Fine	275.00
94 ★	1c Blue, Ty. II (20). Rich Color, Very Good	185.00
95	1c-24c 1857 Issue (20, 22, 24-26, 29, 30A, 32, 33, 35-37). 12 Items, nearly all have faults, some trivial, Very Good-Fine Appearance.....	E.VII
96	1c Blue, Ty. III (21). F Relief, Well-Centered, Rich Color & Barely Cancelled, small thin spot, Extremely Fine Appearance (Photo)	350.00
97	1c Blue, Ty. IV (23). Pos. 86R1L, Well-Centered, neat ms. cancel, Very Fine	85.00

98	1c Blue, Ty. V (24). Specialized Collection of Partial Plate Reconstructions & Relief Studies, Over 1000 Stamps from Plates 5-10, incl. approximately 100 Unused (86 of which are in a part sheet from Pl. 9), many multiples, varieties & cancels incl. strip of Three with Green Town pmk., also incl. 12 No. 7's & one No. 9, mixed quality but many Fine or Better, A Very Important Lot for the Specialist, Apparently All Research Done by Stanley Ashbrook	E.XVI
----	---	--------------

99 ★	1c Blue, Ty. V (24). Fresh, o.g., Fine	32.50
100 ★田	1c Blue, Ty. V (24). B. Margin Block of Six (2 x 3), Rich Color, o.g., some offset on back, few nibbed perfs. & toning specks, otherwise Fine-Very Fine	232.50

101 ★田	1c Blue, Ty. V (24). T. Sheet Margin Block of 20, Pos. 2-5/42-45R10, Fresh, o.g., Rich Color, Remarkably Well-Centered, hinge reinforcements, few bends, two have thin spots, three stamps at R. small margin faults, otherwise Very Fine, Very Handsome Block	795.00+
--------	---	---------

102	1c Blue, Ty. V (24). Bright Red Hollow Star with "PAID" Between Points cancel, skillfully repaired, Very Fine Strike	E.III
103	1c Blue, Ty. V (24). Specialized Collection of 34 incl. Six Pairs & Five Strips of Three, also Part Imprint, Curl over "E", etc., usual mixed condition, Excellent Specialist's Lot	E.IV
104	1c Blue, Ty. V (24). Vertical Pair, Horiz. Pair & Two Singles, with Diff. Red & Black New York City Delivery pmks., couple small faults, otherwise Fine Lot	E.III
105	1c-30c 1857 Issue (20, 24 four, 28, 29, 30A, 36 two, 36b, 37, 38). Three with Red cancels, few tiny faults, Mostly Very Fine Appearance	E.VIII
106 ★	3c Red, Ty. I (25). Fresh, tiny blue ink speck, single tiny perf. thin, perfs. slightly in at B.	200.00

107	3c Red, Ty. I (25). Lines on Bust & Medallion Circle Recut , Pos. 47R6, Centered to T.R., Town pmk. (almost Entirely Clear of Recut), tiny corner crease, A Desirable Example of this Variety, Especially Rare on the Perforated Stamp.....	150.00
108	3c Red, Ty. I (25). Cracked Plate , Pos. 47R7, the Scarce Left Position of the Stellate Crack, Very Well-Centered, light town pmk., minute tear at L., otherwise Very Fine, Unusually Nice Example.....	75.00
109 田	3c Red, Ty. I (25). Block , ms. cancels, T.R. stamp few short perfs., otherwise Very Good-Fine, Scarce Block	275.00
110 ★	3c Red (26) . Mint, Perfectly Centered, Extremely Fine.....	12.50
111 ★田	3c Red (26). Block , Fresh, o.g., B. Pair Mint, T.R. Stamp couple nibbed perfs., otherwise Fine Block	67.50
112 ★田	3c Red (26). B. Margin Block of Eight (4 x 2), Fresh Color, tiny part o.g., R. pair light crease & tiny tear, otherwise Fine-Very Fine.....	135.00+
113	3c Red (26) . Well-Centered, small faults, Clear Strike of Naperville, Ill. Flag in Circle Cancel , Very Fine Strike, Scarce Cancel..(Photo)	E.VI
114	3c Red (26) . Short perf., ms. "Old Stamp" & Large "3", and probably the tail of the "e" of "Due", Rare.....	E.IV
115 ㊄	3c Red (26) . L. Straddle Margin Single Tied by Grid Cancel, "Mansfield, Pa" pmk. on Stephen A. Douglas Campaign Cover , Portrait within Oval, Slogan below, Fine.....(Photo)	E.VI
116 ㊄	3c Red (26) . Tied by "Salina N.Y." pmk. on Multicolor Patriotic , Unusual Type, U.S. Flag, Verse & Caricature of South Carolina Palmetto Flag (Walcott Ty. 3024), slightly reduced at R., otherwise Fine, Scarce.....	E.IV
117 ㊄	3c Red (26) . Four Diff. Multicolor Patriotics , Flag Designs, one slightly reduced into design, otherwise Fine Lot	E.III
118 ★	3c Red, Ty. IIa (26a) . Mint, Incredibly Well-Centered, Extremely Fine	40.00
119 ★田	3c Red, Ty. IIa (26a). Block , Very Fresh, o.g., B. Pair Mint, few T. perfs. nibbed, T.L. stamp tiny thin, otherwise Very Good-Fine, Scarce Block.....	350.00
120 E	5c Jefferson, Framed Vignette Die Essay on Proof Paper (Brazier 57E-Ae) . Four Diff. Colors, 65 x 65mm, Very Fine	E.VI
121 E	5c Jefferson, Die Essay on Proof Paper (Brazier 57E-Aj) . Four Diff. Colors, 65 x 65mm, Very Fine.....	E.VI
122 E	5c Jefferson, Vignette Die Essay on Proof Paper (Brazier 57E-Ab) . Five Diff. Colors, All 55 x 55mm or larger, two with light crease through vignette, otherwise Very Fine Lot	E.V
123	5c Brick Red (27) . Rich Color, tiny flaws, Fine Centering, Neat Town pmk., Attractive	275.00
124	5c Brick Red (27) . Rich Color, light cancel, small repairs, Fine Appearance.....	275.00
125	5c Red Brown (28) . Town pmk., reperfed at R., Very Fine Appearance..	110.00
126	5c Red Brown (28) . Light creases, Fine Appearance, Bold N.Y. Ocean Mail cancel , Very Fine(Photo)	110.00+
127	5c Red Brown, Brown Ty. I, II (28, 29, 30A) . Blue Town pmks., tiny faults, Very Fine Appearance, Attractive	237.50
128	5c Red Brown, Brown Ty. I, II (28, 29, 30A) . Well-Centered, first two Town pmks., last Red Grids, tiny faults, Very Fine Appearance	232.50
129	5c Indian Red (28A). Vertical Strip of Three , Magnificent Color, 1859 Year Date pmks., perfs. slightly in at left, A Beautiful & Rare Classic Piece.....(Photo)	1,500.00
130	5c Brown, Ty. I (29) . Town pmk., Very Fine.....(Photo)	72.50
131	5c Brown, Ty. I (29) . Tuscaloosa, Ala. Star cancel, Very Fine(PPhoto)	72.50+
132	5c Brown, Ty. I (29) . Town pmk., Fine	72.50
133	5c Brown, Ty. I (29). Horiz. Strip of Three , Well-Centered, light town pmks., most T. perfs. short, otherwise Very Fine	275.00

134	5c Brown, Ty. I (29). Vertical Strip of Three , town pmks., reperfed at left, couple tiny faults, Fine Appearance	275.00
135	5c Brown, Ty. I (29) . Three, cancels incl. Large "Paid" in grid, "New Orleans" pmk., Town pmk. & Red "26", tiny faults, Fine-Very Fine Appearance.....	270.00
136	☒ 5c Brown, Ty. I (29) . Reperfed at T., tied by "New Orleans La." pmks. on 1860 folded cover to Spain , Bold "8.Rs." mark, Transits on back, Fine Appearing Cover	140.00
137	☒ 5c Brown, Ty. I (29) . Tiny corner crease, Used in Combination with Two 5c Brown Ty. II (30A) , one with T. perfs. trimmed, tied by indistinct Town pmks. & Red Transits on March 1861 cover to France, normal sequence of transits, Attractive, Scarce Combination..(Photo)	E.IX
138	★ 5c Orange Brown (30) . Beautiful Shade, Fresh, Nearly Full o.g., Fine	225.00
139	★ 5c Orange Brown (30) . Vivid Color, Stitch Watermark , Fine (Photo)	225.00+
140	★ 5c Orange Brown (30) . Rich Color, nibbed perfs. at B., otherwise Very Fine	225.00
141	★ 5c Deep Orange Brown (30) . Wide L. Imperf. Pane Margin Showing Full Center Line, Part o.g., negligible toning & single nibbed perf., otherwise Very Fine	225.00
142	★ 5c Orange Brown (30) . Fresh, tiny corner crease & single nibbed perf., Fine Appearance	225.00
143	★ 5c Brown, Ty. II (30A) . Rich Color, couple tiny faults, Very Fine Appearance.....	150.00
144	★ 5c Brown, Ty. II (30A) . Lovely Rich Color, single short perf., otherwise Fine	150.00
145	5c Brown, Ty. II (30A) . Well-Centered, small Unframed Grid cancel, Very Fine	45.00
146	5c Brown, Ty. II (30A) . Fresh Color, Grid cancel, Very Fine	45.00
147	5c Brown, Ty. II (30A) . Red "New-York" pmk., Very Fine (Photo)	50.00
148	5c Brown, Ty. II (30A) . Four, one with Part Imprint inside R. perfs., Town pmk., others Red & Black grids, "Paid" in circle, small faults, Fine-Very Fine Appearance	200.00
149	5c Brown, Ty. II (30A) . Six, One from Each Relief, One Unused , Four with Red cancels, two used stamps L. Imperf. Margin with Full Center Line, few tiny faults, Fine-Very Fine Appearance, Unusual offering for the Specialist	395.00
150	10c Green, Ty. I (31) . Town pmk., Fine	175.00
151	10c Green, Ty. I (31) . Well-Centered, Neat Town pmk., some nibbed perfs. at R., otherwise Extremely Fine	175.00
152	10c Green, Ty. II (32) . Town pmk., Well-Centered & Very Fine.....	45.00
153	10c Green, Ty. III (33) . Two Shades, Red & Blue cancels, Fine-Very Fine	87.50
154	10c Green, Ty. IV (34) . Recut at B., Pos. 76L, Rich Color, barely cancelled, Fine	425.00
155	10c Green, Ty. IV (34) . Pos. 65L, Recut at T., light Town pmk., rounded corner perf., faint crease, Fine Appearance.....	400.00
156	10c Green, Ty. V (35) . Two Choice Shades, Neat Town pmks., one Very Fine, other Extremely Fine	40.00
157	10c Green, Ty. V (35) . Three Beautifully Centered Singles, Cancels incl. "Paid 3" in Arc & Bold Red Grid, tiny flaws, A Gorgeous Lot	60.00
158	10c Green, Ty. V (35) . Five, Cancels incl. Red "3", Star, Diamond Grid & "(Bost)on Am. Pkt", couple minor faults, otherwise Fine-Very Fine, Scarce Lot	E.V
159	☒ 10c Green, Ty. V (35) . Well-Centered, couple slightly nibbed perfs., Bold Star cancel, Perfectly Struck, not tied, matching "Georgetown Cal. May 20 1861" pmk. on fresh cover to N.Y. State, ms. "Via Panama", tiny cover mend at top, otherwise Extremely Fine	E.V

160 ★	12c Black, Plate III (36b). Fresh, centered to T.R., perfs. slightly in at top.....	85.00
161	12c Black (36). Four, Diff. Red Cancels, Rimless grid, "Paid" in Circle, N.Y. Transit & "19", last pulled perf., otherwise Fine Lot ..	E.VI
162 ★	24c Gray (37). Fresh, Part o.g., Rich Color, Very Fine(Photo)	210.00
163 ★	24c Gray (37). Well-Centered, barest trace of corner toning, otherwise Very Fine(Photo)	210.00
164	24c Gray (37). Bold Rimless Grid cancel, Very Fine.....(Photo)	85.00
165	24c Gray (37). "Mobile Ala. Mar 13 1861" Double Circle pmk., Confederate Use, skilfully repaired, Very Scarce.....	E.VI
166 ★	24c Red Lilac (37b). Fine & Very Scarce, with P.F. Certificate..(Photo)	600.00
167 ★	30c Orange (38). Fresh, o.g., Exceptional Margins & Centering, Extremely Fine.....(Photo)	250.00
168 ★	30c Orange (38). Natural s.e. at R., Rich Color, few slightly blunted perfs. otherwise Fine.....(Photo)	250.00
169 ★	30c Orange (38). Rich Color, tiny inclusion speck, reperfed at R., Fine Appearance.....	250.00
170 ★	90c Blue (39). Well Centered, very slight soiling, otherwise Very Fine, with P.F. Certificate	600.00
171 ★	90c Blue (39). Fresh, Deep Rich Color, tiny purple ms. ink mark on face, otherwise Very Fine	600.00
172 ★	90c Blue (39). Well-Centered, couple tiny thin specks, small tear, Very Fine Appearance	600.00
173	90c Blue (39). Beautifully Centered, just cancelled across B.R. corner (possibly Boston Grid), single nibbed perf., slight toning around edges, otherwise Very Fine, we cannot guarantee the cancellation is authentic	—

1857 REPRINTS

174 P	1c-90c 1857 Reprints, Plate Proofs on Card (40P-47P). Very Fine Set	257.50
175 P	1c-90c 1857 Reprints Plate Proofs on Card (40P-47P). Some slight toning almost entirely on backs, otherwise Fine-Very Fine set	257.50
176 P	1c-90c 1857 Reprints, Plate Proofs on Card (40P-47P). Cpl. Set 3c, 12c & 30c bit close in places, couple small faults or minor toning, otherwise Fine-Very Fine.....	257.50
177 ★	1c Bright Blue, Reprint (40). Fresh, Well-Centered, single short perf., otherwise Very Fine	225.00
178 ★	1c Bright Blue, Reprint (40). Fresh, few blunted perfs., otherwise Very Fine	225.00
179 ★	3c Scarlet, Reprint (41). Fresh, Fine, Scarce(Photo)	1,400.00
180	5c Orange Brown, Reprint (42). Fresh, single nibbed perf., otherwise Very Fine	400.00
181 ★	5c Orange Brown, Reprint (42). Fine & Very Scarce.....(Photo)	400.00
182 ★	5c Orange Brown, Reprint (42). Fresh, tear, otherwise Very Fine.....(Photo)	400.00
183 ★	10c Blue Green, Reprint (43). Fresh, B. perfs. trimmed, also few blunted at T.R. corner, Well Centered, Rare(Photo)	1,000.00
184 ★	24c Blackish Violet, Reprint (45). Well-Centered, side perfs. intact but blunted by scissors separation, few nibbed perfs., otherwise Very Fine, Very Scarce	900.00
185 ★	24c Blackish Violet, Reprint (45). Fresh, perfs. in at top, reperfed at B., Fine Appearance	900.00

1861 "FIRST DESIGNS"

186 ★	3c Brown Rose, "First Design" (56). Fresh, o.g., Fine.....(Photo)	350.00
187	10c Dark Green, "First Design" (62B). Bold Red Grid cancel, Well-Centered, tiny faults, Extremely Fine Appearance(Photo)	325.00

1861 ISSUE

188 P	1c-90c 1861 Issue Plate Proofs on Card (63P, 68P, 69P, 71P-74P, 76P-78P). Some negligible toning almost entirely on backs, otherwise Very Fine (Cpl. "Set" Less Nos. 65P & 70P)	273.00
189 P	1c-90c 1861 Issue, Plate Proofs on Card (63P, 65P, 68P-70P, 71P-74P, 76P, 77P), Fresh, Very Fine Lot	358.00
190	1c-90c 1861 Issue (63, 65, 67-70, 70b, 72, 73, 75-78). Extra 1c & 15c, Nine with Red cancels incl. Nos. 68-70 & 70b, also incl. Two No. 93, some tiny faults, otherwise Fine-Very Fine, Very Attractive Lot	E.VIII
191	1c-90c 1861 Issue (63, 65, 68-70, 70b, 71-73, 75-78). Extra 1c & 2c, few colored cancels, also incl. Nos 87, 93, 94, some tiny faults, otherwise Fine-Very Fine, Desirable Lot	E.VII
192 ☒	1c-12c 1861 Issue (63, 68, 69). Four covers, Single 1c "U.S. Penny Mail Phila" cancel; two 10c, one to Mexico, other to "Steamer Ironsides/U.S. Navy"; 12c Pair to Ireland, couple tiny faults, otherwise Fine Lot	E.IV
193	3c Pink (64). Beautifully Centered, Gorgeous Rich Color, Bold Grid cancel, tiny corner crease, otherwise Extremely Fine(Photo)	110.00
194 ☒	3c Pink (64). Tied by Bold Blue "Elmira N.Y. Sep 2 1861" pmk. on Multicolor Patriotic, Union Soldier, U.S. & C.S.A. Flags, slight cover aging, otherwise Fine, Very Attractive(Photo)	350.00
195 ☒	3c Pink (64). Rich Color, small wrinkle, tied by Waffle grid & "Philadelphia Pa. Oct 7 1861" pmk. on cover with Ornate Blue Druggists' corner Card, cover has small ink spot, otherwise Fine & Attractive	150.00

196 ☒	3c Pigeon Blood Pink (64a). Marvelous Color, minor corner crease, neatly tied by "Old Point Comfort Va." pmk. on cover, Very Attractive & Rare, with P.F. Certificate	700.00
-------	--	--------

197 ☒	3c Rose (65). Tied by Target Grid on Illustrated Insurance Co. Corner Card Cover, Handsome R.R. Steam Engine Vignette, "Hartford, Conn." pmk., Fine & Attractive, ex-Foote.....(Photo)	E.V
198 ☒	3c Red (65). Two, tied on diff. N.Y. Regiment Patriotic covers, one with Soldier's Letter enclosed, Fine Pair	E.IV

199	3c Rose (65). Specialized Collection of Approx. 1600 incl. Proofs, Essays, 3c Pink (64) with P.F. Certificate, Many Pairs & Strips, Blocks of Four(7), Five(2), Six(6), Eight(4) & Nine, Cpl. Calender (365 Days), Multitude of Fancy Cancels incl. Paid, Stars, Shields, Numerals, Letters, R.R.'s, Masonics, Several Better incl. Rock Island, Ill. "Bluebird", Approx. 100 Covers incl. Block of Eight to England (Short Paid), Block of Ten to Switzerland, etc., A very Comprehensive & Valuable Collection	E.XIV
-----	---	-------

200 ★田	3c Dull Red (65a). Block, Fresh, Large Part o.g., Fine-Very Fine	62.50
201	5c Brown Yellow (67a). Rich Color, Grid cancel, Fine	100.00
202	5c Buff (67). Blue Target cancels, tiny corner perf. crease, otherwise Fine	97.50
203	5c Buff (67). Neat "Paid" cancel, short corner perf. otherwise Fine	110.00

204	5c Buff, Brown Yellow (67, 67a) , Beautiful Centering, "Paid" in Grid & Red Grid cancels, first light crease, latter small margin thin, Extremely Fine Appearance.....	200.00
205	5c Buff, Brown Yellow (67, 67a) . Well-Centered, Bold Square Grid, Target cancels, tiny faults, Very Fine Appearance	195.00
206	5c Buff (67) . Three, Diff. Shades, two with Town pmk., other San Francisco "Cogwheel" cancel, tiny faults, Fine Appearing Lot.....	E.VI
207	5c Buff, 10c Green (67, 68) . Tied by Red Unframed Grids on small piece, each tiny fault, Handsome	109.00
208 ★	10c Green (68) . Rich Color, Part o.g., Well-Centered, negligible nibbed perfs., otherwise Very Fine	65.00
209	10c Green (68) . Wonderfully Well-Centered Bold Small Circle of Wedges Within Thick Circle cancel, Extremely Fine..... (Photo)	E.III
210 ☒	10c Green (68) . Two, one tied by Phila. Target on 1864 folded letter to Halifax, other tied by N. Y. Four-Point Star on small mourning cover to Montreal, Fine Pair.....	E.III
211	5c-12c 1861 Issue (68, 69, 76) . Used Multiples , Pair No. 68, two Pairs No. 69 (Shades), Vert. Strip of Three No. 76, few minor flaws, Very Fine Appearing Lot.....	E.IV
212 ★	12c Black (69) . Well-Centered, light crease, otherwise Very Fine.....	120.00
213 ★	12c Black (69) . Very Good.....	120.00
214	12c Black, 12c Black, F. Grill (69, 97) . Seven of former, Three of latter, Variety of Cancels incl. Six-Point Star in Circle, Propellor, Blue Targets, Red Grids, Town, etc., few small faults, otherwise Fine Lot..	E.VI
215 ☒	12c Black (69) . Narrow Natural s.e. at R., Used with Horiz. Strip of Three 1c Blue(63), one defective, All tied by Targets, "Stockton Cal." pmk. on 1863 cover to Nova Scotia, normal sequence of transits, minor cover faults, Scarce Usage.....	E.III
216 ☒	12c Black, 24c Lilac (69, 78) . tied on diff. covers to England, former by Star, Red "Paterson N.J." pmk., latter by "Augusta Ga." pmk., normal transits, Fine Lot	E.IV
217	24c Steel Blue (70b) . Light Grid cancel, Fine.....	60.00
218	24c Violet (70c) . Well-Centered, Lovely Color, Red cancels, tiny repair, Very Fine Appearance	225.00
219	24c Red Lilac, Lilac (70, 78 shades) . Seven, incl. No. 70b, one Red cancel, some small faults, Fine-Very Fine Appearance, Handsome Group	E.VI
220 ☒	24c Red Lilac (70) . Well-Centered, tied by Wide-bar Grid, Red "N. York Br. Pkt. Paid 19" pmk. on 1864 folded letter to England, Red "London Paid", Very Fine.....	67.50
221 ☒	24c Brown Lilac (70a) . Couple short perfs., tied by Bold Target, "Natchez Miss" pmk. on fresh 1865 cover to Ireland , Red N.Y. Transit, Dublin backstamp, Fine & Attractive, signed Ashbrook	67.50
222 ★	30c Orange (71) . Fresh, minor perf. stain at B., otherwise Fine	150.00
223 ★	30c Orange (71) . Vivid Color, perfs. in at Right	150.00
224	30c Orange (71) . Bold Red Star in Circle cancel, tiny faults, Marvelous Strike	E.IV
225	30c Orange (71) . Large Red Heart cancel, couple tiny tears, Very Fine Appearance.....	E.V
226	30c Orange (71) . Six, Variety of Cancels incl. San Francisco "Cogwheel", Red Transit pmk., etc., few tiny faults, Fine Appearing Lot	E.V
227 ☒	30c Orange (71) . Tiny tear at B., tied by Bold Perfectly Struck Target in Cogwheel on 1864 cover to Germany, Red "N. York Paid Hamb. Pkt. 24", Bold "Franco", German backstamps, A Real Beauty (Photo)	225.00
228 ★	90c Blue (72) . Large Part o.g., light toning, Short corner perf. & couple light creases, otherwise Fine	400.00
229 ★	90c Blue (72) . Fresh, Rich Color, Well-Centered, small faults, Scarce	400.00

230 ★	90c Dark Blue (72b). Large Part o.g., Nice Margins, single added perf. at T.L. otherwise Very Fine.....(Photo)	450.00
231	90c Blue (72). Beautiful Margins & Centering, Pretty Red Circle of Wedges cancel, light wrinkle & faint corner crease, otherwise Extremely Fine(Photo)	87.50
232	90c Blue (72). Three Distinct Shades, Well-Centered, Two with San Francisco Cogwheel cancels, small faults, Very Fine Appearance	E.VI
233	5c Dark Red Brown (75). Rich Color, Bold Town pmk., Very Fine(Photo)	65.00
234	5c Red Brown (75). Horiz. Pair, light grid cancels, R. stamp couple nibbed perfs., otherwise Fine Pair	150.00
235	5c Red Brown (75). Three, Red, Blue grids & "Paid" cancels, tiny faults, Fine Appearing Lot.....	E.V
236	5c Red Brown (75). Five, Variety of Cancels incl. "Cogwheel", Blue Town, "(R)egist(ered)", etc., few small faults, Fine Appearing Lot	E.VI
237	5c Red Brown (75). Seven, Variety of Shades & Cancels, tiny faults, Fine-Very Fine Appearance.....	E.VII
238 ☒	5c Red Brown (75). Used with 5c Brown (76) & two 10c Green (68), all tied by "New Orleans La" pmk. on 1864 double rate folded cover to France, Red N.Y. & French transits, Red "P.D.", the No. 75 small tear at B., otherwise Fine, Exceptionally Attractive, A Terrific Combination Cover	E.X
239 P	5c Brown, Plate Proofs on India, Card (76P). Two Diff. Shades of former, tiny faults; latter Very Fine.....	65.00
240 P田	5c Brown, Plate Proof on Card (76P). R. Imprint Block, negligible toning between top pair, otherwise Very Fine	75.00
241 ★	5c Brown (76). Fine(Photo)	75.00
242 ★	5c Brown (76). Horiz. Pair, Fresh, tiny thin specks under regumming, Fine Appearance	160.00
243 ★	5c Brown (76). Horiz. Strip of Three with Part B. Imprint & Plate No. 17, small part o.g., perfs. in at left, L. stamp rejoined; small faults, Very Scarce Position piece.....(Photo)	235.00+
244	5c Brown (76). Specialized Collection of 29, Incl. Two Pairs & Horiz. Strip of Three, "Specimen", Double Perf. variety, Wide Variety of Cancels, Several Blue, some Fancy, etc., usual mixed condition, Many Fine-Very Fine, Excellent Lot	E.X
245 ☒	5c Brown (76). Two covers, Single to Halifax, tied by Bold Circle of Wedges; Two Singles to Bremen, tied by Bold Leaf cancels; former small cover tear, latter one stamp light filing crease, otherwise Fine..	E.V
246	5c Brown, 24c Lilac (76, 78). Each with Wide L. Imperf. Straddle Margin, grid cancels, Fine.....	31.00
247 ★	15c Black (77). Fresh, Sharp Clear Impression, Very Fine(Photo)	210.00
248 ★	15c Black (77). Part o.g., few nibbed perfs. at B., otherwise Fine.....(Photo)	210.00
249	24c Lilac (78). Ten, Wide Variety of Shades & Cancels, few tiny faults, otherwise Fine Lot	E.V
250 ☒	24c Lilac (78). Perfectly tied by Bold Target & by Red "London Paid", "San Francisco Cal." pmk. on 1865 folded cover to England, ms. "Via Panama," Red "N. York Br. Pkt.," Fine & Exceptionally Handsome cover	E.VI
251 ☒	24c Lilac (78). Light grid cancel, tied by Red "Phila. Br. Pkt. 19" on 1866 cover to England, Red "London Paid", Fine.....	E.V
252 ☒	24c Lilac (78). Tied by Incredibly Bold Hexagonal Target on fresh 1863 cover to England, Red "N. York Br. Pkt. 19" & "London Paid", part of flap missing, otherwise Fine & Very Attractive cover	E.IV
253 ☒	24c Dark Lilac (78). Couple Toned Perf. tips, tied by Bold Blue Target, matching "Cincinnati O." pmk. on 1866 cover to England, Red N.Y. & London Credits, small cover stain at B., otherwise Fine	E.IV

254	⊗	24c Lilac (78). Used with Two 2c Black (73), tied by Square of Wedges cancels & by Blue "Aachen/Franco" on 1866 cover, printed address to Bavaria, minor cover wrinkles, otherwise Fine..... (Photo)	E.VI
255	⊗	24c Lilac (78). Few short perfs., used with Horiz. Pair 2c Black (73), perfs. trimmed at R., tied by quartered corks, "St. Louis Mo." pmk. on cover to Prussia, Red & Blue Transits, Fine Cover.....	E.V
256	⊗	24c Lilac (78). Used with Horiz. Pair 2c Black (73), all with minor perf. flaws at T. of cover, tied by ms. cancels, also by Red "N. York Br. Pkt. 7 Paid" & by Blue Boxed "Aachen/Franco" on fresh cover to Germany, "Prattville Ala." pmk., Attractive	E.IV
257	⊗	24c Lilac (78). Used with Horiz. Pair 2c Black (73), tied by "St. Louis Mo" duplex pmks. on cover to Bavaria, N.Y. & Aachen transits, few cover tears from careless opening, minor cover aging, otherwise Fine & Scarce	E.III
258	⊗	24c Lilac (78). Used with 2c Black (73) & 5c Brown (76), tied by Targets, "Sweet Water Ill." pmk. on 1865 cover to Germany, Nice Range of Transits, Fine, Unusual Combination	E.VII
259	⊗	24c Lilac (78). Horiz. pair, trivial perf. flaws, tied by cork cancels, Magenta "San Francisco Cal Paid" & "48" on Sep. 1868 folded cover to Peru, "Panama" Transit, "Lima" backstamp, two other stamps missing, Still Attractive & Scarce	E.V
260	⊗	24c Lilac (78). Two, each narrow natural s.e. at L., tied by Circle of Wedges, "Pittsburgh Pa." pmks. on diff. 1867 covers to England, normal sequence of transits, Fine Pair of covers	E.IV
261	⊗	24c Lilac (78). Three, tied by Square Grid, Target, Sunburst on diff. covers to England, Ireland, each diff. Transits, minor flaws, otherwise Fine Lot	E.VI
262	⊗	Civil War Patriotics, Eleven Diff., Seven Multicolor, Two Stampless, others used with 3c Rose (65), Better Designs incl. 3rd Battalion, N.E. Cavalry, Magnus-Type Gen. Dix (Both with Matching Enclosure), "Soldier's Dream of Home," etc., one Stampless with " Fort Pickens Fla. " pmk., mixed condition, Scarce & Very Colorful Lot.....	E.VI
263	⊗	Magnus Multicolor Patriotic Cover, Overall 'Camp Scene' (No. 17), Five soldiers, Various Uniforms, one on horseback, Clear "Due 3" Handstamp, ms. "Soldier's Letter", Very Fine, Very Scarce (Photo)	E.IX
264	⊗	PATRIOTIC COVERS, Collection of Approx. 900, Mostly Diff. Unused Covers in Seven Binders, Several Better Types incl. 19 Kimmel, Four Beardless Lincoln Campaign Covers, Confederates, Multicolors, Allegories, Camp Scenes, Loyal & Rebel States, Views, Generals, "Secesh Chain"; Many were pasted-down & Show staining on reverse or with backs partially removed, otherwise Fine-Very Fine.....	E.XIV

1867 GRILL ISSUES

265		3c Rose, Grilled All Over (79). Small Grid of Squares cancel, tiny repairs at T., Very Fine Appearance..... (Photo)	275.00
266		3c Rose, Grilled All Over (79). Few perf. flaws as usual, light Target cancel, Very Good	275.00
267	E	3c Washington, Typographed Essays (83E-Af, 83E-Be, i, j). Two Horiz. Pairs of first (Diff. Colors), Horiz. Pair of second, Block of Third, Two Blocks of last (Diff. Colors), All o.g. except 83E-Be, couple trivial faults, otherwise Fine-Very Fine, Scarce Lot	E.VII
268	★	3c Rose, C. Grill (83). L. Margin Single, Virtually Full o.g., Choice Color, Fine & Very Scarce..... (Photo)	550.00

269	3c Rose, C. Grill (83). Bold Rosetta cancel, trivial perf. creases, otherwise Very Fine	100.00
270 E	3c Washington, Decalomania Essay, Lowenberg Patent (Brazier 85E-Ea). Blocks, Eleven Diff. Shades, mostly faulty or damaged, Scarce Lot	E.VI
271	2c Black Z. Grill, 15c Black E. Grill (85B, 91). Former cork cancel, latter Red Quartered Cork cancel, tiny faults, 2c perfs. in at L., 15c Fine Appearance, Scarce	220.00
272 ★	3c Rose, Z. Grill (85C). Fresh, Large Part o.g., slightly oxidized, Fine & Rare..... (Photo)	1,100.00
273	3c Rose, Z. Grill (85C). Pale Shade, Incredibly Bold Circle of Wedges cancel, few short perfs., otherwise Fine	235.00
274	12c Black, Z. Grill (85E). Target cancel, R. perfs. tiny bit in, Fine for this..... (Photo)	150.00
275	1c Blue, E. Grill (86). Large Margins, Vivid Color, barely cancelled & Extremely Fine..... (Photo)	55.00
276 ★	2c Black, E. Grill (87). Brilliant o.g., three nibbed perfs. at R., otherwise Fine	85.00
277	12c-30c E., F. Grills (90, 91, 100). Used, 12c faintly cancelled, 30c Odd Blue Cork, small faults, Attractive Appearance	245.00
278 ☒	1c Blue, F. Grill (92). Used with Two Horiz. Pairs 3c Ultramarine (114), All tied by Grids of Diamonds, "Hartford Conn." pmk. on cover to Copenhagen, Denmark , Printed Address of "American Emigrant Company", Excellent Range of Transits front & back, small tear at B., slightly reduced at R. into one No. 114, otherwise Fine, Rare Combination & Usage	E.VII
279 ★	5c Brown, F. Grill (95). Fresh Color, minute surface scuff specks, otherwise Fine	325.00
280 田	5c Brown, F. Grill (95). Block, bold ms. cancels, B. pair ironed crease, Fine-Very Fine Appearance, Very Scarce, with P.F. Certificate (Photo)	800.00
281 ★	15c Black, F. Grill (98). Well-Centered, Nearly Full o.g., Very Fine	180.00
282 ★	24c Gray Lilac, F. Grill (99). Fresh, Part o.g., Fine & Very Scarce..... (Photo)	425.00
283	30c Orange, F. Grill (100). Two, Rosette & Grid of Four Squares cancels, tiny faults, Fine Appearance	170.00
284	90c Blue, F. Grill (101). Fresh Color, Lovely Margins & Centering, light cancel, Extremely Fine	275.00

1861 RE-ISSUE

285	1c Blue, Re-Issue (102). Wide Margins, Almost Full o.g., Extremely Fine	225.00
286	5c Brown, Re-Issue (105). Light Target cancel, tiny perf. tear, otherwise Very Fine	650.00

1869 PICTORIAL ISSUE

287 P	1c-90c 1869 Pictorials, Plate Proofs on Card (112P-117P, 120P-122P, 129P). Most small faults, Fine-Very Fine Appearance	382.50
288 ★	1c Buff (112). Large Part o.g., Unusually Well-Centered, trivial toning specks, otherwise Very Fine	100.00
289 ★	1c Buff (112). Rich Color, perfs. tiny bit in at T., Fine	100.00
290 ☒	1c Buff (112). Tied by Odd Grid, "Franklin N.H." pmk. on Neat Drop Letter Cover, tiny negligible faint toned spot, otherwise Very Fine....	E.IV

291 ☒	1c Buff (112). Three Covers, one Mich., two N.J., one stamp faulty corner, couple minor cover tears, otherwise Fine Lot.....	E.V.
292 ★	2c Brown (113). Wonderfully Well-Centered, Almost Full o.g., Extremely Fine (Photo)	60.00
293 ★	2c Brown (113). Rich Color, Part o.g., Fine.....	60.00
294 ★	2c Brown, 3c Ultramarine (113, 114). Rich Color, 2c single partly nibbed perf., otherwise Fine Lot	97.50
295 ☒	2c Brown (113). Centered to T.R., perfs. touching to slightly in, Tied by Cork Cancel, matching Philadelphia "Carrier" pmk. on neat Corner Card Cover.....	37.50
296 ☒	2c Brown, 3c Ultramarine (113, 114). Five Covers, three of first, 2c incl. New York Carrier pmk., Blue Piqua Ohio & an apparent Blue Grid Precancel, both 3c Well-Centered, one with Attractive Fire Insurance Co. Corner Card, some small faults, Interesting Lot.....	E.V
TAF 2300 297 ☒	3c Ultramarine (114). Rich Color, tied by Grid, "Ann Arbor Mich" pmk. on Handsome Orange Steam Printing House Illustrated Cover , slightly reduced at right, Very Fine Cover	E.III 60
298 ☒	3c Ultramarine (114). Well-Centered, some short perfs. at B., Bold Grid cancel, not tied, "Ann Arbor Mich" pmks. on Illustrated Grant/Colfax Campaign Cover , Framed Portraits, Flags, Ship, etc., Handsome & Scarce (Photo)	E.VI
18c 5250 299 ☒	3c Ultramarine (114). Perfs. in, tied on Fresh Orange Cover by Grid & "Ann Arbor Mich." Double Circle, Bold "Due 1" & "Adv." , Large Hand Carved Caps, Interesting & Scarce Cover.....	E.IV 18c 5250
300 ★	6c Ultramarine (115). Fresh, Rich Color, Nearly Full o.g., Fine..... (Photo)	250.00
301 ☒	6c Ultramarine (115). Small Cork cancel, tied by "Danvers Mass." pmk. on Lovely Lady's Cover to Nova Scotia, Pink Dove Trailing Ribbon for Address, Fine (Photo)	125.00
302 ☒	6c Ultramarine (115). Tied by Target on cover to Canada, "Ainsworth" (Iowa) pmk., Fine, ex-Knapp.....	125.00
303 ☒	6c Ultramarine (115). Tied by Target, "Oak Park Ill." pmk. on Small Sep. 1870 Cover to Canada , tiny cover stain, Fine	125.00
304 ☒	6c Ultramarine (115). Horiz. Pair, Rich Color, tied on Fresh Large Size Cover by Perfect Target & "Plymouth Mass." pmk., portion of left side folded under, Fine & Handsome (Photo)	162.50+
305 ★	10c Yellow (116). Part o.g., Fresh & Very Fine (Photo)	275.00
306 ★	10c Yellowish Orange (116). Large Part o.g., Rich Color, perfs. least bit in at B., Attractive	275.00
307 ☒	10c Yellowish Orange (116). Well-Centered, Rich Color, tied on Small Neat Cover to Germany by Bold Circle of Wedges & bit of Red Transit, Red "New York Paid All Direct," Very Fine (Photo)	165.00
308 ☒	10c Yellowish Orange (116). Five Ring Target cancel, not tied on Cover to Germany, "London O." pmk., Red "New York Paid All Direct" struck partly off cover, Fine Cover	165.00
309 ☒	10c Yellowish Orange (116). Tied by Five Ring Target on Small Cover to Germany, "London" (Ohio) pmk., Red "New York Paid All Direct" , some age toning specks, otherwise Fine	165.00
310 ☒	10c Yellowish Orange (116). Horiz. Pair, Split Grill Varieties, tied by Bold Rosettes & Red Boxed "Bremen Franco" on Mar 1870 Double Rate Cover to Germany, Red "New York Paid All Direct" , slight cover aging, small tear & bit reduced at T., otherwise Fine, Very Scarce (Photo)	207.50+
311 ★	12c Green (117). Rich Color, tiny thin speck in grill, Very Fine Appearance (Photo)	235.00
312 ☒	12c Green (117). Well-Centered, Rich Color, Boldly tied by Circle of Wedges on Small Neat Nov. 1869 Cover to England, Red "New York" & "Paid Liverpool U.S. Packet" pmks., Very Fine (Photo)	165.00

313	⊗	12c Green (117). Tied by Bold Cork & Red "New York" on Oct. 1869 Cover to England, Red "London Paid", neat cover docketing, Very Fine(Photo)	165.00
314	⊗	12c Green (117). Perfs. touch, tied by Small Three Bar Grid on Small Nov 1869 Mourning Cover to England, Brown Red "Boston Paid", small cover toning spots, otherwise a Fine Cover(Photo)	165.00
315	⊗	12c Green (117). R. perfs. trifle in, Wide s.e. at L. on Nov 1869 Cover to England just tied by "Cambridge Mass." pmk., Red "Boston" & "London Paid", also " United States Despatch Agent B. F. Stevens London " Fancy Red Oval, Perfect Strike, Scarce & Attractive Cover.....(Photo)	165.00+
316	⊗	12c Green (117). Excellent centering, couple closed tears & short perf., tied on Jul. 1869 Cover to England by Small Quartered Cork & Red "New York Paid All", "St. Louis Mo." pmk., Attractive(Photo)	165.00
317	⊗	12c Green (117). Beautifully Centered, Rich Color, single nibbed perf., used with 3c Ultramarine (114) on Fresh Nov. 1869 Tissue Paper Cover to France, ited by Circle of Wedges, Bold Brown Red "Boston Paid 6", Blue "Calais" & "PD" Transits, Handsome Cover(Photo)	165.00+
318	⊗	12c Green (117). Horiz. Pair, T. perfs. just in, R. stamp small creases, tied on Sep 1869 Cover to England, bit blurry, Red "New York" pmk., couple cover tears & stains, Very Scarce	200.00

319	★	15c Brown & Blue, Ty. I (118). Well-Centered, Fresh, Nearly Full o.g., Very Fine & Choice, with P.F. Certificate(Photo)	675.00
320	★	15c Brown & Blue, Ty. I (118). Fresh, Deep Rich Colors, single short perf. & side perfs. slightly blunted by scissors separation, otherwise Very Fine with P.F. Certificate.....(Photo)	675.00
321	★	15c Brown & Blue, Ty. I (118). Few partly nibbed perfs., otherwise Fine(Photo)	675.00
322	★	15c Brown & Blue, Without Grill (118a). Nearly full o.g., slightly disturbed, Very Fine, with P.F. Certificate.....(Photo)	900.00

323	★	15c Brown & Blue, Ty. II (119). Rich Colors, couple light creases, perfs. just in at T., Scarce, ex-Jarvis (handstamp does not show through)	275.00
324	★	15c Brown & Blue, Ty. II (119). Rich Colors, tiny tear at T., otherwise Fine	275.00
325	⊗	15c Brown & Blue, Ty. II (119). Perfs. touch to tiny bit in, used with average 3c Ultramarine (114) on Reg. Cover to Maine, tied by "Natchitoches La." pmk., Straight Line "Registered", Scarce Cover.....(Photo)	350.00+
326	⊗	15c Brown & Blue, Ty. II (119). Rich Colors, Used with 3c Green Bank Note (147) , tied together by Targets, 15c tied by "Spring Green Wis." pmk. on small neat 1870 Registered cover, 15c trimmed at B.L. corner from careless opening, Still a Very Pretty cover, Scarce Combination(Photo)	E.VII
327	⊗	15c Brown & Blue, Ty. II (119). Well-Centered, used with defective 3c Ultramarine (114) on Reg. Cover tied by Corks, "St. Louis Mo." pmk., cover bit reduced & several tears at L., Scarce	E.VI

328	★	24c Green & Violet (120). Well-Centered, Unusually Nice Margins, Large Part o.g., few nibbed perfs. at B., insignificant corner perf. crease, otherwise Extremely Fine(Photo)	650.00
329	★	24c Green & Violet, Without Grill (120a). Large Part o.g., some light margin toning spots, otherwise Very Fine, Rare, with P.F. Certificate.....(Photo)	1,350.00

330		24c Green & Violet (120). Used, faint bend, Fine(Photo)	225.00
331		24c Green & Violet (120). Used, centered to R., Fine	225.00
332		24c Green & Violet (120). Used, perfs. tiny bit in at T.	225.00

333 ★	30c Blue & Carmine (121). Very Fine(Photo)	625.00
334 ★	30c Blue & Carmine (121). Rich Colors, single nibbed perf., otherwise Fine(Photo)	625.00
335	30c Blue & Carmine (121). Deep Rich Colors, Large Margins, Neat Geometric Cancel, Very Fine(Photo)	85.00
336	30c Blue & Carmine (121). Rich Colors, "X" of Squares cancel, Very Fine(Photo)	85.00
337	30c Blue & Carmine (121). Used, appears to have Very Large "D" cancel, Fine	85.00
338 田	30c Blue & Carmine (121). Used Block, few minor flaws & wrinkles, perfs. tiny bit in at T., Scarce.....(Photo)	400.00
339	30c Blue & Carmine (121). Split Grill, single short perf., otherwise Fine, used with average 6c ultramarine (115) & tied on piece by Large Circles of Wedges & Red Boston & London Paid cancels, Handsome & Very Scarce(Photo)	122.50+

340 ★	90c Carmine & Black (122). Fresh Marvelous Colors, Fine, ex-Jarvis (handstamp partly shows through).....(Photo)	2,100.00
341	90c Carmine & Black (122). Vertical Bars cancel, light margin crease, otherwise Very Fine(Photo)	450.00
342	90c Carmine & Black (122). Used, closed tear, Fine Appearance.....(Photo)	450.00
343	90c Carmine & Black (122). Light cancel, perfs. in at R., small faults, Very Good Appearance	450.00

1869 RE-ISSUES

344 ★	1c Buff, Re-Issue (123). Well-Centered, Rich Color, corner thin, Very Fine Appearance	150.00
345 ★	2c Brown, Re-Issue (124). Part o.g., Fine.....(Photo)	210.00
346 ★	2c Brown, Re-Issue (124). Fresh, Nearly Full o.g., trivial pinpoint thin speck, Fine Appearance(Photo)	210.00

347 ★	3c Blue, Re-Issue (125). Fresh, Small Part o.g., perfs. just barely touch at right, Fine & Scarce(Photo)	1,000.00
348 ★	3c Blue, Re-Issue (125). Nice Margins, Exceptionally Well-Centered, tiny closed tear & few nibbed perfs., otherwise Extremely Fine (Photo)	1,000.00

349 ★	6c Blue, Re-Issue (126). Fresh, couple partly nibbed perf., side perfs. partly blunted by scissors separation, otherwise Very Fine.....(Photo)	400.00
350 ★	6c Blue, Re-Issue (126). Beautiful Margins & Centering, tiny thin spot, Extremely Fine Appearance(Photo)	400.00

351 ★	10c Yellow, Re-Issue (127). Fresh, Rich Color, Well-Centered, side perfs. bit blunted by usual scissors separation, otherwise Very Fine.....(Photo)	625.00
352 ★	10c Yellow, Re-Issue (127). Bright Color, Large Part o.g., reperfed at right, Very Fine Appearance(Photo)	625.00
353 ★	12c Green, Re-Issue (128). Vivid Color, separated from sheet by scissors, all perfs. intact, Fine & Handsome, with P.F. Certificate.....(Photo)	625.00
354 ★	15c Brown & Blue, Re-Issue (129). Fresh, Large Part o.g., Gorgeous Colors, Very Fine(Photo)	675.00

355 ★	24c Green & Violet, Re-Issue (130). Beautifully Centered, Large Part o.g., trivial slightly rounded corner perf., otherwise Extremely Fine..... (Photo)	625.00
356 ★	30c Blue & Carmine, Re-Issue (131). Vivid Colors, Part o.g. single nibbed perf. at T., otherwise Very Fine..... (Photo)	875.00
357 ★	90c Carmine & Black, Re-Issue (132). Beautiful Colors & Centering, Very Fine (Photo)	1,600.00
358 ★	1c Buff, Re-Issue (133). Fresh, o.g., single short perf. & tiny thin speck, otherwise Fine.....	120.00
359 ★	1c Buff, Re-Issue (133). Fresh, o.g., internal tear, otherwise Fine....	120.00
360 ★	1c Buff, Re-Issue (133). Fine Centering, Part o.g., small faults	120.00
361 ★	1c Buff, Re-Issue (133). Two Shades, Part o.g., small faults, Very Good-Fine Appearance.....	E.V

BANK NOTE ISSUES

362	90c Carmine, Grill (144). Well-Centered, Geometric Cancel, Very Fine (Photo)	200.00
363 P	1c-90c 1870 Bank Notes, Plate Proofs on India (145P-155P). Very Fine Set	207.00
364 ★田	3c Green (147). R. Margin Block, Fresh, Brilliant o.g., one Vertical Pair Fine, other Extremely Fine	90.00
365	6c Carmine, Brown Rose (148 two, 159). Diff. N.Y.F.M. cancels, Types G24, S20, & A11 (Rare), Fine Lot	E.IV
366 ☒	6c Carmine, Brown Rose, 10c Brown (148, 150 two, 159). Tied on diff. 1872-75 covers to England, France (two) & Germany, Excellent Range of Transits & Credits, Fine Lot	E.III
367 ★	7c Vermilion (149). Fresh, Large Part o.g., perfs. just touch at top..	115.00
368	2c-10c 1870-73 Bank Notes (150, 157, 158). N.Y.F.M. cancels, Types F3 in Red (rare), A29 (Rare) & WU2 in Red, Fine Lot, Last ex-Knapp..	E.VI
369	90c Carmine, Purple (155, 218). Used, former generous cancel; small faults, latter Very Fine Appearance	122.50
370 P	2c-90c 1873 Bank Notes, Plate Proofs on Card (157P, 160P, 162P-166P). 24c close at bottom, 90c slight surface rub, otherwise Very Fine Lot.....	98.50
371 ★	7c Orange Vermilion (160). Fresh, o.g., Marvelous Centering, Extremely Fine (Photo)	135.00
372 P	1c-10c 1881-83 Bank Notes, Plate Proofs on Card (205P-211P). Two Diff. Shades of 1c & 6c, Very Fine.....	133.00
373 ★	5c Gray Brown (205b). Fresh, o.g., Extra Large Margins, Very Fine (Photo)	32.50
374	1c Gray Blue (206). Bold Glen Allen, Va. Star Precancel, tiny thins, Very Fine Appearance	45.00
375 ★	1c-10c 1881-88 Bank Notes (206, 207, 209 two, 210, 212-215). O.g., tiny faults, Virtually all Appear Fine-Very Fine	137.50
376 ★	1c, 2, 4c, 1881-87 Bank Notes (207, 211, 213). Two Shades of 4c, Fresh, o.g., Fine-Very Fine	79.00
377 ★	6c Rose (208). Mint, Choice Centering, few minor gum wrinkles, otherwise Extremely Fine..... (Photo)	90.00
378 ★田	2c Red Brown (210). Block with Part T. Imprint, Fresh, o.g., three Mint, Well-Centered, Extremely Fine	25.00
379 ☒	2c Red Brown (210). Tied by Chicago, Ill. pmk. on All-Over Light Green Adv. Cover Picturing Factory, Sailing Ships at Anchor, etc., also incl. No. 319 tied by 1906 Machine Flag Cancel on Johnsons Island Resort Adv. Cover, Fine	E.III

380 ★	2c Pale Red Brown, Special Printing (211B). Fresh, o.g., hinge reinforced crease, otherwise Fine	325.00
381 P	2c-90c 1887-88 Bank Notes, Plate Proofs on Card (213P-218P). Fine-Very Fine	117.00
382 ★	2c Green, 3c Vermilion (213, 214). O.g., 2c is Strip of Five with s.e. at R., Part Imprint & Plate No., 3c Corner Margin Block (hinge remnants), couple trivial toning specks on 2c, otherwise Fine Lot	81.50
383 ★	30c Orange Brown (217). Brilliant o.g., Fine.....(Photo)	110.00

1890 ISSUE

384 P	1c-90c 1890 Issue, Plate Proofs on Card (219P, 220P-229P). Fresh, Very Fine	263.50
385 ★	1c-10c 1890 Issue (219, 220-226). Fresh, o.g., Fine-Very Fine.....	149.50
386 ★田	2c Lake (219D). Block of Nine with B.L. Imperf. Half Arrow & Plate No. 32, Fresh, o.g., bits of paper or offset on back, small thin affects one, right perfs. touching to slightly in, Scarce.....	275.00+
387 ★	6c Brown Red (224). B. Imprint & Plate No. 23 Strip of Five, minor separation, tiny thin spot, otherwise Fine	180.00
388 ★田	6c Brown Red (224). Block, o.g., hinge remnants, Fine	85.00
389 ★	8c Lilac (225), Horiz. Strip of Three with T. "ZZ" & Plate No. 269 Margin, Stamps Mint, R. stamp couple short perfs., L. Pair Fine-Very Fine	51.50
390 ★	10c Green (226). Lightly toned o.g., Extremely Fine	42.50
391 ★	10c Green (226). T. Imprint, "E" & Plate No. 27 Strip of Five, hinged in selvedge only, stamps Mint, L. stamp corner fault, otherwise a Fine Strip	525.00
392 ★	30c Black (228). Fresh, Large Part o.g., tiny natural inclusion speck, Three Extra Large Margins, Very Fine	80.00
393 ★	30c Black, 90c Orange (228, 229). Fresh, o.g., 30c couple wrinkles & nibbed perf., 90c diagonaled corner perf., otherwise Very Fine	230.00
394 ★	90c Orange (229). T.L. Sheet Corner Margin Single, Nearly Full o.g., Very Fine	150.00
395 ★	90c Orange (229). Fresh, o.g., small thin spot, Fine Appearance.....(Photo)	150.00
396 田	90c Orange (229). Block, light cancels, Centered to B., Fine	200.00

COLUMBIAN ISSUE

397 ★田	1c Columbian (230). B. Imprint, "P" & Plate No. 67 Block of Eight, o.g., small hinge reinforcements, some toning specks & light selvedge crease, otherwise Fine-Very Fine	550.00
--------	--	--------

398 P	1c-\$5.00 Columbians, Plate Proofs on Card (230P-245P). Cpl. Set, slight toning, shows mostly on backs, otherwise Very Fine.....	1,072.00
-------	---	----------

399 ★	1c, 2c Columbians (230, 231). B. Imprint & Plate No. Strips of Three & Four Respectively, Fresh, o.g., 1c hinge remnants, 2c light perf. strengthening, Fine Lot	120.00
400 ★	1c-8c Columbians (230-236). Fresh, o.g., Rich Colors, 6c tiny margin tear, 8c single nibbed perf., otherwise Very Fine	149.50
401 ★	1c-10c Columbians (230-232, 234-237). Fresh, o.g., Fine-Very Fine	171.00
402 ★	3c Columbian (232). Two B. Plate No. Singles 56 & 75, Fresh, o.g., Fine	37.00+
403 ★田	3c Columbian (232). Block, Full o.g., Fine	77.50
404 ★田	3c Columbian (232). Horiz. Block of Six, wide natural s.e. at T., Fresh, o.g., Right Pair hinge reinforced, Fine-Very Fine.....	114.50

405 ★田	3c Columbian (232). B. Imprint & Plate No. 57 Block of Six , o.g., hinge reinforced betw. middle & R. pair, pinpoint thin speck & trivial toning specks, otherwise Fine(Photo)	525.00
406 ★田	3c Columbian (232). Mint Block of Sixteen , Eight stamps lightly creased, others Very Fine	310.00
407 ★	3c, 4c Columbians (232, 233) , Two of each, Shades, Fresh, o.g., very tiny trivial flaws, one 4c "Jumbo" Margins & Beautiful Centering, others Fine-Very Fine Appearance	94.00
408 ★田	3c, 4c Columbians (232, 233). Blocks , 3c o.g., some toning & one tiny thin, 4c disturbed o.g. & separation, 3c Block & R. 4c Pair Beautifully Centered	197.50
409 ★	3c-50c Columbians (232-240) . Unused, all have faults, mostly Fine Appearance.....	530.50

410 ★	4c Blue, Columbian Error of Color (233a) . Fresh, o.g., hinge remnants, centered to L., perfs. just clear, Attractive Example of this Popular Rarity, with P.F. Certificate(Photo)	4,750.00
-------	---	----------

411 ★	4c Columbian (233) . Fresh, o.g., Extremely Fine(Photo)	28.50
412 ★田	4c Columbian (233). Block , Fresh, o.g., hinge remnants, small separation, Fine-Very Fine	120.00
413 ★田	4c Columbian (233). Block , o.g., small separation, L. perfs. clear to just touch	120.00
414 ★田	5c Columbian (234). Block , Fresh, o.g., negligible separation, Fine-Very Fine	135.00
415 ★田	6c Columbian (235). Block , Fresh, o.g., hinge remnant, B.L. stamp trivial corner perf. crease & inclusion speck, others Fine-Very Fine ..	135.00
416 ★田	8c Columbian (236). Block , Fresh, o.g., hinge remnant, Fine-Very Fine	77.50
417 ★田	8c Columbian (236). Block , Brilliant o.g., Fine	77.50
418 ★	8c, 10c Columbians (236, 237) . Fresh, o.g., Fine.....	68.50
419 ★	8c, 15c, 30c Columbians (236, 238, 239) . Fresh, o.g., 15c faint thin, 30c small thin spot, Very Good-Fine Appearance	218.50
420 ★田	10c Columbian (237). Block , Fine-Very Fine.....	210.00
421 ★田	10c Columbian (237). Block , Fresh, crackly o.g., tiny separation, Fine	210.00

422 ★田	10c Columbian (237). B. Imprint, "Y" & Plate No. 103 Block of Eight , Wonderfully Well-Centered, Fresh, crackly o.g., T.R. stamp small closed tear, otherwise Extremely Fine(Photo)	1,500.00
--------	--	----------

423 ★	10c, 15c Columbians (237, 238) . Fresh, o.g., minor flaws, Fine-Very Fine Appearance	130.00
424 ★	15c Columbian (238) . Fresh, o.g., bit of brown on back from old hinge, Fine	80.00
425 ★田	15c Columbian (238). L. Imprint Block , Fresh, o.g., tiny oily translucency spot & single short perf., otherwise Fine-Very Fine.....	335.00
426 ★	15c, 30c Columbians (238, 239) . Former o.g., tiny thin spots, Fine-Very Fine Appearance	200.00
427 ★	30c Columbian (239) . Fresh, o.g., Very Fine(Photo)	120.00
428 ★	30c Columbian (239) . Fresh, o.g., Nice Margins, couple natural preprint paper folds, otherwise Very Fine.....	120.00
429 ★	30c Columbian (239) . Fresh, o.g., tiny natural translucency speck, Fine	120.00
430 ★田	30c Columbian (239). Block , Fresh, o.g., small separation, Very Good-Fine	500.00
431 ★	30c, 50c Columbians (239, 240) . Fresh, o.g., small thins, Fine Appearance.....	270.00
432 ★	50c Columbian (240) . Brilliant o.g., Nice Margins & Choice Centering, Extremely Fine.....(Photo)	150.00

433 ★田	50c Columbian (240). Block , Fresh, o.g., tiny hinge reinforcements, L. Pair light margin crease, otherwise Fine.....(Photo)	650.00
434 ★	\$1.00 Columbian (241) . Fresh, o.g., Deep Shade, small thin spot, Fine Appearance(Photo)	450.00
435 ★	\$1.00 Columbian (241) . Unused, small faults, Fine Appearance.....(Photo)	450.00

436 ★田	\$1.00 Columbian (241). Block , Wonderfully Fresh, Nearly Full o.g. tiny natural paper inclusion, centered to R., perfs. clear to tiny bit in, Attractive & Rare(Photo)	2,100.00
437 ★田	\$1.00 Columbian (241). Block , Fresh, o.g., Rich Color, small hinge reinforcement, some perfs. trimmed on B.L. stamp, centered to R., virtually all perfs. clear(Photo)	2,100.00

438	\$1.00 Columbian (241) . Used, couple small thin spots, Very Fine-Appearance(Photo)	225.00
439	\$1.00 Columbian (241) . Overly Bold Oval cancel, small corner crease, B. Perfs. touch.....(Photo)	225.00
440 ★	\$2.00 Columbian (242) . Rich Color, T. perfs. close, Fine(Photo)	475.00
441 ★	\$2.00 Columbian (242) . Fresh, Rich Color, Well-Centered, small filled thins, Very Fine Appearance(Photo)	475.00
442 ★	\$2.00 Columbian (242) . Fresh, o.g., small margin repair, couple tiny thins, Fine Appearance(Photo)	475.00
443 ★	\$2.00 Columbian (242) . Unused, repaired, Fine Appearance (Photo)	475.00
444 ★	\$2.00 Columbian (242) . Fresh, tiny faults under regumming, Fine Appearance.....(Photo)	475.00
445 ★	\$2.00 Columbian (242) . Small surface repairs, Fine Appearance.....(Photo)	475.00
446	\$2.00 Columbian (242) . Neat Town pmk., tiny tear, otherwise Fine.....(Photo)	200.00

447 ★	\$3.00 Columbian (243) . Fresh, o.g., Unusual Light Bluish Green Shade, natural paper inclusions, Fine.....(Photo)	800.00
448 ★	\$3.00 Columbian (243) . Rich Color, couple small negligible thin spots, Very Fine Appearance.....(Photo)	800.00

449	\$3.00 Columbian (243) . Used, couple tiny corner creases, Fine Appearance(Photo)	375.00
-----	--	--------

450 ★	\$4.00 Columbian (244) . Pretty Shade, minute pinhole, centered to B.R., perfs. clear.....(Photo)	1,150.00
451 ★	\$4.00 Columbian (244) . Part o.g., faded, tiny faults.....	1,150.00
452 ★	\$5.00 Columbian (245) . Fresh, reperfed at T., Very Fine Appearance.....(Photo)	1,250.00
453 ★	\$5.00 Columbian (245) . Fresh, Part o.g., small faults, Very Fine Appearance(Photo)	1,250.00
454 ★	\$5.00 Columbian (245) . Fresh, Brilliant o.g., small light thin spot, Fine Appearance(Photo)	1,250.00

1894-1898 ISSUES

455 ★	\$2.00 Bright Blue (262) . Fresh, o.g., Rich Color, tiny natural inclusion speck & minor natural gum wrinkles, Fine(Photo)	475.00
456 ★	1c-10c 1895 Issue (264, 266-273) . Fresh, all o.g. except 6c, No. 266 tiny thin, No. 271 trivial corner perf. crease, otherwise Fine-Very Fine	80.85
457 ★	2c-10c 1895-98 Issues (269-272, 279Bc, 280-283) . Fresh, all o.g. except No. 282C, Nos. 271, 279Bc, 280 & 282 minor thin spots, A Well-Centered & Very Fine Appearing Lot	173.50

458 ★	15c Dark Blue (274). Fresh, o.g., Extremely Fine(Photo)	55.00
459 ★	50c Orange (275). Fresh, o.g., Fine(Photo)	80.00
460 ★	\$1.00 Black, Ty. I (276). Disturbed o.g., small thin spots, Very Fine Appearance(Photo)	210.00
461 ★	\$1.00 Black, Ty. II (276A). Fresh, o.g., Very Fine.....(Photo)	425.00
462 ★	\$2.00 Dark Blue (277a). Brilliant o.g., tiny thin speck, Fine Appearance(Photo)	300.00
463	\$2.00 Bright Blue (277). Rich Color, Neat Target cancel, Very Fine(Photo)	110.00
464 ★	\$5.00 Dark Green (278). Fresh, Full o.g., reperfed, Very Fine Appearance(Photo)	600.00
465	\$5.00 Dark Green (278). Beautiful Centering, lightly cancelled, tiny thin & margin tear, Extremely Fine Appearance	125.00
466 ★	1c-15c 1898 Issue (279-282, 283, 284). Fresh, o.g., Fine-Very Fine	105.50
467 ★田	5c Dark Blue, 6c Lake (281, 282). Blocks, 5c Mint, 6c o.g. (one stamp tiny natural inclusion speck), Fine-Very Fine Blocks	71.00
468 ★	10c Brown, Ty. I (282C). Fresh, o.g., Well-Centered, Nice Margins, Extremely Fine.....(Photo)	47.50
469 ★田	10c Orange Brown, Ty. II (283). Mint Block, Fresh & Fine	145.00

TRANS-MISSISSIPPI ISSUE

470 ★田	1c, 2c Trans-Mississippi (285, 286). Blocks, Fresh, o.g., two of each Mint, Fine-Very Fine	86.00
471 ★田	1c, 2c Trans-Mississippi (285, 286). Blocks, Fresh, o.g., 2c small hinge reinforcements, Fine-Very Fine	86.00
472 ★	1c-10c Trans-Mississippi (285, 287-290). Fresh, 1c-8c o.g., 5c natural paper wrinkles, 10c regummed over tiny thin, otherwise Fine Lot	248.50
473 ★田	4c Trans-Mississippi (287). Block, Full o.g., B. pair Mint, Fine-Very Fine	220.00
474 ★田	4c Trans-Mississippi (287). Block, Fresh, o.g., natural s.e. at Right, tiny paper bits on gum, Fine-Very Fine.....	220.00
475 ★田	4c Trans-Mississippi (287). Block, Fresh, o.g., hinge reinforcement, numerous small paper wrinkles & few tiny gum thins, Very Fine Appearance.....	220.00
476 ★	4c-10c Trans-Mississippi (287, 288, 290). o.g., 4c trifle oxidized, 5c reperfed L., 10c faint thin specks, Fine-Very Fine Appearance	170.00
477 ★田	5c Trans-Mississippi (288). Block, Fresh, o.g., Well-Centered, Very Fine, T. Two Stamps Large Margined Gems(Photo)	180.00
478 ★田	5c Trans-Mississippi (288). Block, Fresh, o.g., small separation, Fine	180.00
479 ★	8c Trans-Mississippi (289). Fresh, o.g., Very Fine(Photo)	67.50
480 ★	8c Trans-Mississippi (289). Brilliant o.g., Fine.....	67.50
481 ★田	8c Trans-Mississippi (289). Block, Full o.g., B. pair Mint, Fine-Very Fine(Photo)	280.00
482 ★	10c Trans-Mississippi (290). Fresh, o.g., hinge remnant, Fine.....	75.00
483 ★田	10c Trans-Mississippi (290). Block, Fresh, Full o.g., Choice Centering, Extremely Fine.....(Photo)	310.00
484 ★	50c Trans-Mississippi (291). Fresh, o.g., reperfed at L., single short perf., otherwise Very Fine.....(Photo)	285.00
485 ★	50c Trans-Mississippi (291). Nearly Full o.g., few negligible gum toning specks, otherwise Fine(Photo)	285.00
486 ★	50c Trans-Mississippi (291). Fresh, regummed over tiny thins, reperfed at L., Fine Appearance.....(Photo)	285.00
487 ★	\$1.00 Trans-Mississippi (292). Well-Centered, tiny corner perf. crease, faint thin under regumming, Very Fine Appearance....(Photo)	650.00
488 ★	\$1.00 Trans-Mississippi (292). Virtually Full o.g., tiny thin spot, Fine Appearance(Photo)	650.00

489 ★	\$1.00 Trans-Mississippi (292). Fresh, regummed over couple tiny thins, Fine Appearance(Photo)	650.00
490 ★田	\$1.00 Trans-Mississippi (292). Block, Fresh, o.g., minor hinge reinforcement, T. pair small thin spots, Fine Appearance, B. Pair Beautiful Margins & Centering, Extremely Fine, Rare Block(Photo)	4,000.00
491	\$1.00 Trans-Mississippi (292). Very Light Cancel, single nibbed perf., otherwise Very Fine(Photo)	250.00
492 ★	\$2.00 Trans-Mississippi (293). Nearly Full o.g., single toned perf. tip, otherwise Fine(Photo)	900.00
493 ★	\$2.00 Trans-Mississippi (293). Fresh Color, tiny thin speck, B. perfs. touch, Attractive(Photo)	900.00
494 ★	\$2.00 Trans-Mississippi (293). Fresh, regummed over small thins, Fine Appearance(Photo)	900.00

PAN-AMERICAN ISSUE

495 ★田	1c, 2c Pan-Americans (294, 295). Blocks, Fine-Very Fine	62.00
496 ★田	1c, 2c Pan-Americans (294, 295). Blocks, extra 1c (perfs. touch), couple hinge reinforcements, other Blocks Well-Centered & Very Fine except for one 2c which has thin speck	93.00
497 ★田	1c, 2c Pan-Americans (294, 295). Blocks, Two of each, Distinct Shades, one 2c tiny flaw, Fine Lot	124.00
498 ★田	1c, 2c, 5c Pan-Americans (294, 295, 297). Blocks, 5c Corner Margin, 1c gum disturbed, one 2c & one 5c thin spots, others Very Good-Fine	227.00
499 ★田	2c Pan-American (295).Block, Beautiful Margins & Centering, Extremely Fine	31.00
500 ★田	2c Pan-American, Center Inverted (295a). Fresh Colors, without gum, centered to T.L., few perfs. barely touch, An Outstanding 20th Century Rarity(Photo)	22,500.00
501 ★	4c Pan-American (296). Very Fine.....	40.00
502 ★田	4c Pan-American (296). Block, hinge reinforcement, Very Fine.....(Photo)	165.00
503 ★田	4c Pan-American (296). Block, B. Pair Mint, Fine-Very Fine	165.00
504 ★田	4c Pan-American (296). Block, Fine	165.00
505 ★田	5c Pan-American (297). Block, B. Pair Mint, Fine.....	165.00
506 ★田	5c Pan-American (297). Block, B. Pair Mint, Fine.....	165.00
507 ★田	5c Pan-American (297). Block, B. Pair Mint, Very Good-Fine	165.00
508 ★	5c, 8c Pan-Americans (297, 298). Beautiful Centering, hinge remnants, Extremely Fine.....	95.00
509 ★	5c, 8c Pan-Americans (297, 298). Small gum disturbances from hinge removal, Fine-Very Fine	95.00
510 ★田	5c, 8c Pan-Americans (297, 298). Blocks, hinge remnants, B. 5c pair tiny thin & toning speck, one 8c few blunt perfs., others Fine	390.00
511 ★田	8c Pan-American (298). Block with Part B. Imprint, small hinge remnant, B. Pair Mint, Very Fine.....(Photo)	225.00
512 ★田	8c Pan-American (298). Block, B. Pair Mint, Very Fine(Photo)	225.00
513 ★田	8c Pan-American (298). Block, almost completely separated vertically, B. Pair Mint, Fine (cat. as four singles)	220.00
514 ★田	10c Pan-American (299). Block, Choice Centering, minor separation & couple tiny hinge reinforcements, Extremely Fine.....(Photo)	300.00
515 ★田	10c Pan-American (299). Block, Wonderfully Well-Centered, B. Pair Mint, single short corner perf., otherwise Extremely Fine(Photo)	300.00

516 ★田	10c Pan-American (299). Block , few hinge reinforcements, Fine-Very Fine (Photo)	300.00
517 ★田	10c Pan-American (299). Block , B. Pair Mint, perfs. tiny bit in on R. pair, Fine Block..... (Photo)	300.00

1902 ISSUE

518 ★	1c-15c 1902 Issue (300-309, 314, 319, 319f, 320). Fine-Very Fine ..	193.15
519 ★田	4c Brown (303). Block , hinge remnants, Fine-Very Fine	57.50
520 ★田	6c Claret (305). Block , hinge remnant, Fine-Very Fine	67.50
521 ★田	8c Violet Black (306). Three Blocks , Distinct Shades, Fine-Very Fine	111.50
522 ★田	13c Purple Black, Brown Violet (308, 308a). Blocks , Fine-Very Fine	70.00
523 ★田	15c Olive Green (309). Block , Fine-Very Fine.....	250.00
524 ★	50c Orange (310). Beautifully Centered, Extremely Fine (Photo)	165.00
525 ★	50c Orange (310). Well-Centered, tiny corner thin, Very Fine Appearance..... (Photo)	165.00
526 ★	\$1.00 Black (311). Very faint tiny thin in wmk., Fine Appearance..... (Photo)	275.00

527 ★田	\$1.00 Black (311). Block , Fine & Rare (Photo)	1,200.00
--------	---	----------

528 ★	\$2.00 Dark Blue (312). Fine & Attractive (Photo)	375.00
529 ★田	1c Blue Green, Imperforate (314). Mint Center Line Block , Very Fine.....	165.00

530 ★	5c Blue, Imperforate (315). Horiz. Pair , small gum disturbance, Very Fine, ex-Jarvis (handstamps do not show through)..... (Photo)	600.00
-------	---	--------

531 ★田	2c Carmine, Shades (319). Six Blocks , incl. Nos. 319b, c & f, few faults, mostly Fine-Very Fine	47.50
532 ★田	2c Carmine, Die II (319i). Block , one stamp light crease & thin spot, others Fine-Very Fine.....	260.00
533 ★田	2c Carmine, Imperforate (320). B. Arrow Block , Unusual Pale Shade, Very Fine	55.00

534 ★田	2c Lake, Imperforate (320a). Center Line Block , disturbed o.g., tiny thin affects one, Very Fine Appearance..... (Photo)	750.00
--------	---	--------

535 ★田	2c Scarlet, Imperforate (320b). Center Line Block , hinge remnants, tiny thins affect one, Fine-Very Fine Appearance	225.00
--------	---	--------

LOUISIANA PURCHASE, JAMESTOWN ISSUES

536 ★田	1c, 2c Louisiana Purchase (323, 324). Blocks , Fine-Very Fine	92.00
537 ★	1c-5c Louisiana Purchase (323-326). Fine	102.00
538 ★	3c Louisiana Purchase (325). Well-Centered, Unusually Deep Rich Color, somewhat disturbed o.g., Extremely Fine.....	35.00
539 ★	3c Louisiana Purchase (325). B. Plate No. Single, Large Margins, Extremely Fine	35.00
540 ★田	3c Louisiana Purchase (325). Block , Fine	145.00
541 ★田	3c Louisiana Purchase (325). B. Imprint & Plate No. Block , small hinge reinforcements, light gum bend, Fine-Very Fine (Photo)	400.00
542 ★	3c-10c Louisiana Purchase (325-327). 3c & 10c small perf. faults, otherwise Very Good-Fine.....	180.00
543 ★田	5c Louisiana Purchase (326). Block , Well-Centered, gum disturbed on R. pair, single nibbed perf., otherwise Very Fine	185.00

544 ★	10c Louisiana Purchase (327). Very Fine(Photo)	100.00
545 ★	10c Louisiana Purchase (327). Perfs. slightly in at right	100.00
546 ★田	10c Louisiana Purchase (327). Block, Exceptionally Well-Centered, minute pinhole in one, otherwise Extremely Fine.....(Photo)	410.00
547 ★田	10c Louisiana Purchase (327). Mint Block, Fine(Photo)	410.00
548 ★田	5c Jamestown (330). Mint Block, T.R. stamp light gum bend, otherwise Fine, T.L. Stamp Very Fine, B. Pair Extremely Fine (Photo)	205.00

1908 ISSUE

549 ★田	1c-5c 1908 Issue (331-335). Blocks, Fine-Very Fine	118.50
550 ★田	1c-13c 1908 Issue (331-335, 337-339). Blocks, few hinge remnants, Fine-Very Fine	278.25
551 ★田	1c-13c 1908 Issue (331-335, 337-339). Blocks, 3c perfs. close, few hinge remnants, Fine-Very Fine	278.25
552 ★田	1c-13c 1908 Issue (331-335, 337, 339). Blocks, incl. extra 1c & two extra 2c (Shades), some hinge remnants, 3c reinforced & small thin spots, few others minor faults or perfs. touch, mostly Fine-Very Fine..	229.05
553 ★	2c Carmine Booklet Pane (332a). Pos. D (Plate No. 5445), Fine-Very Fine	130.00
554 ★	2c Carmine Booklet Pane (332a). Five Diff. Pos., incl. A, B, E, F & G, one without gum, others fault or reinforced, mostly Fine-Very Fine Appearance.....	450.00
555 ★	2c-15c 1908 Issue (332-340). Fine-Very Fine	86.25
556 ★田	4c-13c 1908 Issue (334, 335, 337, 339). Blocks, few hinge remnants, 5c minor reinforcement, Fine-Very Fine.....	145.00
557 ★田	8c Olive Green, 13c Blue Green (337, 339). Blocks, latter hinge remnant & faint stain T. pair, others Fine-Very Fine	82.50
558 ★田	10c Yellow (338). Block, hinge remnant, Very Fine	77.50
559 ★田	13c Blue Green (339). Two Blocks, Distinct Shades, one hinge remnants, two have faults, others Fine	95.00
560 ★田	15c Ultramarine (340). Block, Fine.....	67.50
561 ★田	15c Ultramarine (340). Block, trivial corner thin speck in one, otherwise Fine-Very Fine.....	67.50
562 ★	50c Violet (341). Well-Centered, slightly disturbed o.g., Very Fine.....(Photo)	85.00
563 ★	50c Violet (341). Fine	85.00
564 ★田	50c Violet (341). Block, hinge remnant, Fine-Very Fine(Photo)	350.00
565 ★	\$1.00 Violet Brown (342). Very Fine(Photo)	140.00
566 ★田	\$1.00 Violet Brown (342). Block, centered to R., perfs. touch to just clear on R. pair, L. Pair Fine(Photo)	650.00
567 ★田	1c-3c 1908 Imperforates (343-345). Center Line Blocks, 1c tiny thin speck, top 3c pair gum bit disturbed, Very Fine	125.00
568 ★田	1c-3c 1908 Imperforates (343-345). Blocks, Two of 1c (Both Spacings) & 2c, All Mint but 3c, 3c hinge remnant & tiny thin speck, otherwise Very Fine Lot	108.00
569 ★田	1c-5c 1908 Imperforates (343-347). Blocks, Very Fine Set.....	319.00
570 ★田	1c-5c 1908 Imperforates (343-347). Blocks, two stamps of each thin spots, others Very Fine, Cpl. Set.....	319.00
571 ★田	1c-5c 1908 Imperforates (343-347). Blocks, incl. extra 1c (Yellowish Green Shade), one 1c & one 4c thin specks, L. 5c pair light bend, otherwise Very Fine Set.....	332.00
572 ★	3c Deep Violet Imperforate, Schermack Private Vending Machine Perfs. Ty. III, 3mm Spacing (345 var). Mint Strip of Four, Fine..	300.00
573 ★田	3c Deep Violet, Imperforate (345). L. Imprint & Plate No. 4925 Block of Six, Very Fine.....	100.00

574 ★田	3c Deep Violet, Imperforate (345). R. Imprint & Plate No. 4925 Block of Six , disturbed o.g., Very Fine	100.00
575 ★田	4c Orange Brown Imperforate (346). Center Line Block , Very Fine	130.00
576 ★田	5c Blue Imperforate (347). Block , slight offset on back, nearly all on B. pair, Very Fine	155.00
577 ★田	5c Blue Imperforate (347). Block , one stamp tiny thin specks, otherwise Very Fine	155.00
578 ★田	5c Blue Imperforate (347). B. Imprint & Plate No. 4929 Block of Six , small thin entirely in B. margin, close at right, Fine-Very Fine	400.00
579 ★	1c-5c 1908 Coils (348, 349, 351). First Fine , others Very Fine	86.50
580 ★	2c Carmine Coil (349). Line Pair , Very Fine..... (Photo)	82.50
581 ★	4c Orange Brown Coil (350). Line Pair , hinge remnant & small gum disturbance on one, Fine..... (Photo)	275.00
582 ★	5c Blue Coil (351). Line Pair , hinge remnant, Fine..... (Photo)	325.00

583 ★	10c Yellow Coil (356). Pair , small hinge remnants, Fine & Very Scarce	(Photo) 1,300.00-
-------	---	--------------------------

BLUISH PAPER

584 ★	1c Green, 2c Carmine, Bluish (357, 358). Hinge remnants , Fine-Very Fine	72.50
-------	---	-------

585 ★	3c Deep Violet, Bluish (359). R. Margin Single , Outstanding Centering, negligible hinge remnant, Extremely Fine & Choice	(Photo) 600.00
-------	--	-----------------------

586 ★	6c Red Orange, Bluish (362). Right perfs. touch , Scarce, signed Klein	(Photo) 425.00
-------	---	-----------------------

587 ★	8c Olive Green, Bluish (363). Centered to B. , perfs. clear, A Fine Rarity	(Photo) 7,500.00
-------	---	-------------------------

588 ★	10c Yellow, Bluish (364). Fine & Scarce	(Photo) 475.00
-------	--	-----------------------

589 ★	13c Blue Green, Bluish (365). Fresh & Fine , Rare Stamp (Photo)	1,150.00
590 ★	13c Blue Green, Bluish (365). Well-Centered , small thin spot, Very Fine Appearance, Rare	(Photo) 1,150.00

591 ★	15c Pale Ultramarine, Bluish (366). Nice Margins , Remarkably Well-Centered, single short perf., otherwise Extremely Fine.. (Photo)	400.00
-------	---	--------

1909-1912 ISSUES

592 ★	2c Lincoln, Imperforate (368). Horiz. Strip of Five , Four Stamps Mint, 2¼-3mm spacing, Very Fine	112.50
593 ★	2c 1909 Commems, Imperforate (368, 371, 373). Single & Horiz. Pair of last, one of Pair small thin, otherwise Fine-Very Fine.....	150.00
594 ★田	2c Alaska-Yukon, Imperforate (371). Mint Center Line Block , light gum bend, otherwise Very Fine	150.00
595 ★田	2c Alaska-Yukon, Imperforate (371). Mint Center Line Block , tiny natural gum skip, Very Fine	150.00
596 ★	2c 1909 Commems Imperforate (371, 373). Vertical Arrow Pairs , first hinge remnants, other Mint, Very Fine	125.00
597 ★田	2c Hudson-Fulton (372). T.L. Imperf. Half Arrow, Imprint & Plate No. Block of 40 (10 x 4), Mint, mixed centering, Fine	273.50

598 ★田	2c Hudson-Fulton, Imperforate (373). Mint Center Line Block , few tiny natural gum skips, Very Fine	175.00
599 ★田	2c Hudson-Fulton, Imperforate (373). Center Line Block , tiny sealed tear affects one, Very Fine Appearance.....	175.00
600 ★田	2c Hudson-Fulton Imperforate (373). T. Arrow Block , Very Fine	135.00
601 田	2c Hudson-Fulton Imperforate (373). T. Imprint & Plate No. 5395 Block of Six , Neatly cancelled, tiny inclusion speck, Very Fine (cat. \$325.00 Unused, Unpriced Used).....	—
602 ★	2c Hudson-Fulton, Imperforate, U.S. Automatic Vending Co., Ty. III (373 var). Strip of Four , tiny thin affects one, tiny natural inclusion speck another, otherwise Very Fine	75.00+
603 ★	2c Carmine Coil (388) . Small toning spot, shows almost entirely on back, otherwise Fine.....	165.00
604	3c Deep Violet, “Orangeburg” Coil (389) . Used paste-up single, Fine, with P.F. Certificate	(Photo) 2,000.00
605 ★	3c-5c 1910 Coils (394-396). Pairs , 3c is paste-up, one 5c perf. scuff, otherwise Very Good-Fine.....	215.00
606 ★田	1c, 2c Panama-Pacific (397, 398, 401). Blocks , some hinge remnants, Fine-Very Fine	96.00
607 ★	2c-10c Panama-Pacific (398, 399, 400A) . Last two disturbed o.g., 10c centered to T.L., others Fine	147.25
608 ★	10c Panama-Pacific, Perf. 10 (404) . Very Fine	(Photo) 525.00
609 ★	2c Carmine, Imperforate Coil (409S). Mint Strip of Twelve incl. Line & Paste-Up Pairs , Very Fine	24.00+
610 ★	50c Violet (422) . Well-Centered, hinge remnant, Extremely Fine-.....	(Photo) 80.00

END OF FIRST SESSION

DESCRIPTIONS

EXTREMELY FINE: The finest condition for noteworthy, outstanding copies.

VERY FINE: In prime condition such as to satisfy the requirements of particular collectors.

FINE: Perforations or margins do not touch design on issues after 1890 but in some cases may just touch in earlier issues. If used, fairly light cancellation.

VERY GOOD: Generally nice appearance but margins or perforations may cut in slightly.

GOOD: Average off-centering or fairly attractive with slight defects.

ORIGINAL GUM is not to be expected on 19th century stamps unless so stated in the description.

MINT: With original gum and never hinged.

Unless otherwise noted the Scott 1977 Specialized Catalogue of U.S. Stamps has been used for cataloguing lots in this sale.

SECOND SESSION

FRIDAY, MAY 27th, 1977 at 1:00 P.M.

1914 ISSUE

611 ★	5c-15c 1914 Issue (428, 429, 432-434, 437). Fine-Very Fine.....	83.50
612 ★	20c Ultramarine, 30c Orange Red (438, 439). 20c small faults, 30c gum bit disturbed, otherwise Fine	147.50
613 ★	50c Violet (440). Regummed & reperfed, Very Fine Appearance	250.00
614 ★	50c Violet (440). Regummed & reperfed, Fine Appearance	250.00
615 ★	1c Green, 2c Carmine, Coils (441-443). Line Pairs, one No. 442 single partly nibbed perf., really trivial, otherwise Very Fine.....	67.75
616 ★	2c Carmine Coil (444). Line Pair, Very Fine.....(Photo)	100.00

617 ★	3c Violet Coil, Ty. I (445). Line Pair, hinge remnants, Extremely Fine	575.00
-------	---	--------

618 ★	4c Brown Coil (446). Line Pair, Centered to Top, Fine	350.00
619 ★	5c Blue Coil (447). Line Pair, couple slightly nibbed perfs, otherwise Fine	110.00
620 ★	1c Green, 2c Carmine, Coils (448, 450, 452, 455). Both 1c Line Pairs, No. 450 Pair, No. 455 Line Strip of Four; one each 1c tiny thins, No. 448 small separation, otherwise Very Good-Very Fine.....	122.50
621 ★	2c Red Coil, Ty. I (453). Line Pair, Very Fine	350.00
622 ★	2c Carmine Coil, Ty. II (454). Mint Pair, Very Fine	180.00

623 ★	2c Carmine Coil, Ty. II (454). Line Strip of Four, hinge remnant, Fine	645.00
-------	---	--------

624 ★	4c Brown, Coil (457). Line Strip of Four, Fine-Very Fine.....	112.00
625 ★	5c Blue, Coil (458). Line Strip of Four, Fine-Very Fine.....	112.00

1916 ISSUE

626 ★	2c-12c 1916 Issue (463-466, 469-474). Fine-Very Fine.....	179.75
627 ★	2c-15c 1916 Issue (463, 465, 466, 468, 469, 471, 473-475). 12c Mint, 5c, 6c, & 7c tiny thin specks, others Fine	173.25
628 ★	4c-20c 1916 Issue (465, 468, 471, 476). 9c perfs. close at L., others Fine-Very Fine	124.50
629 ★	5c Carmine, Error (467). Horiz. Strip of Three, Middle Stamp the Error, natural gum creases, Fine	300.00

630 ★田	5c Carmine, Error (467). Block of Twelve, Two Middle Stamps the Errors, Fine-Very Fine	750.00
631 ★田	5c Carmine, Error (467). Block of Twelve, Two Middle Stamps the Errors, Error Stamps Mint, R. perfs. touch.....	750.00

632 ★	15c Dark Gray (475). Very Fine.....	47.50
633 ★	20c Ultramarine (476). Very Fine.....(Photo)	70.00
634 ★	\$1.00 Violet Black (478). Small filled thin under regumming, Very Fine Appearance.....(Photo)	285.00
635 ★	\$2.00 Dark Blue (479). Very Fine.....(Photo)	135.00

636 ★	\$5.00 Light Green (480). Very Fine(Photo)	90.00
637 ★	\$5.00 Light Green (480). Two perfs. barely perceptible toning, otherwise Very Fine	90.00
638 ★	\$5.00 Light Green (480). Fine	90.00
639 ★田	3c Violet Imperforate, Ty. I (483). Center Line Block, Huge Mar- gins, Very Fine	52.50
640 ★	1c-10c 1916 Coils (486, 488-490, 492, 494-497). Strips of Five, perfs. just touch on few, Very Good-Very Fine	198.90
641 ★	1c-10c 1916 Coils (486, 488-490, 492, 494-497). Line Pairs, 10c hinge remnants, perfs. close to tiny bit in on Nos. 494 & 495, Fine Lot.....	261.75
642 ★	2c Carmine Coil, Ty. II (487), Line Pair, Fine	75.00
643 ★	3c Violet Coil, Ty. II (494). Line Pair, Fine	65.00

1917 ISSUE

644 ★田	2c Deep Rose, Ty. 1a (500). T. Plate No. 10208 Block of Six, minor gum toning specks affect T.L. & T.R. Stamps, latter tiny natural inclusion speck, otherwise Fine-Very Fine, Rare(Photo)	1,000.00
645 ★	2c-\$1.00 1917 Issue (500, 501, 503, 504, 506-518). 12c & 50c small thin spots, No. 500 perfs. bit in at T., others Fine-Very Fine.....	238.90
646 ★田	4c Brown (503). Mint R. Plate No. 13571 Block of Six, selvedge break from P.O. staple, single partly nibbed perf., otherwise Very Fine	65.00
647 ★田	5c Rose, Error (505). Block of Twelve, Two Middle Stamps the Errors, Error Stamps thins, tape on back of one, Fine-Very Fine Appearance.....	475.00
648 ★田	6c-30c 1917 Issue (506-11, 513, 515, 516). Blocks, 6c, 10c, 11c & 20c Mint, 30c hinge remnants, 8c faint thins, otherwise Fine-Very Fine ..	234.50
649 ★田	\$1.00 Violet Brown (518). T. Imprint "A" & Plate No. 5782 Block of Six, lightly hinged in selvedge only, Stamps Mint, tiny natural gum skips, Very Fine.....(Photo)	285.00
650 ★田	\$1.00 Violet Brown (518). T. Imprint, "A" & Plate No. 5782 Block of Six, negligible natural gum skips, minor reinforcement, Fine-Very Fine(Photo)	285.00
651 ★田	2c Carmine (519). L. Imprint & Plate No. 4905 Block of Six, selvedge separation & short corner perf., otherwise Fine, with P.F. Certificate	550.00
652 ★	\$5.00 Deep Green & Black (524). Fine.....	110.00

OFFSET ISSUE—1921 ISSUE

653 ★田	1c Green Offset Imperforate (531). B. Plate No. 9402 Block of Six, Stamps Mint, usual minor natural gum wrinkles, Extremely Fine.....	50.00
--------	---	-------

654 ★田	2c Carmine Rose, Offset Imperforate Ty. IV (532). Mint Block of 60, Very Fine & Scarce	1,125.00
--------	--	----------

655 ★	2c Carmine, Offset Imperforate Ty. V (533). Large Margins, "MEG" handstamp on back, Very Fine(Photo)	125.00
-------	--	--------

656 ★	2c Carmine, Offset Imperforate Ty. VII (534B). Horiz. Pair, light natural gum wrinkles, Very Fine & Rare, with P.F. Certificate(PPhoto)	1,700.00
-------	---	----------

657 ★田	3c Victory (537). Three Blocks, Diff. Shades, Fine-Very Fine.....	60.00
658 ★	3c Victory, Bright Red Violet (537a). Very Fine.....(Photo)	85.00

659 ★	2c Carmine Rose, Ty. II (539). Unusually Well-Centered, lightly hinged & Very Fine, Rare Stamp, signed Sloane(Photo)	750.00
660 ★	2c Carmine Rose Rotary, Ty. II (539). Mint T. Margin Single, perfs. in at R., Very Scarce(Photo)	750.00

661 ★田	1c Green, Rotary (545). Mint Block, Fine-Very Fine.....(Photo)	225.00
662 ★田	2c Carmine Rose, Rotary (546). Mint Block, Unusually Well-Centered, B. pair natural gum crease, otherwise Very Fine.....	125.00
663 ★	\$2.00 Carmine & Black (547). Fine(Photo)	90.00
664 ★田	\$2.00 Carmine & Black (547). Center Line Block, tiny "dimple" in one, Fine.....(Photo)	425.00

1922-1923 ISSUES

665 ★	½c-\$1.00 1922 Issue (551-571). 4c & 5c small thins, others Fine-Very Fine.....	136.70
666 ★	\$2.00 Deep Blue (572). Very Fine	52.50
667 ★	\$5.00 Carmine Lake & Dark Blue (573). Fine	110.00
668 ★田	2c Carmine, Rotary (579). Plate No. 14707 Block, centered to T.R., perfs clear to just touch, Scarce	150.00
669 ★田	2c Carmine, Rotary (579). Plate No. 15532 Block, Centered to B.R., perfs in or close, Scarce.....	150.00
670 ★田	2c Carmine, Rotary (579). Plate No. 14517 Block, mint, perfs touch at B., Scarce	150.00
671 ★田	2c Carmine, Rotary (579). Plate No. 14138 Block, perfs in at top, Scarce	150.00
672 ★	1c-10c 1923 Issue (581-591). Cpl. Set, minor hinge remnants, perfs. just touch on 6c, others Fine	65.00
673 ★田	3c Violet Rotary (584). Mint B.R. Plate No. 18446 Block, T. perfs. barely in, Very Good	100.00
674 ★田	4c-10c 1923 Rotaries (585-591). Blocks, 4c, 6c & 9c offset on back, 10c reperfed at T., otherwise Fine-Very Fine.....	193.00
675 ★	2c Carmine Rotary (595). Natural gum bend, Very Fine(Photo)	50.00
676 田	2c Carmine Rotary (595). B. perfs. touch, tied by New York July 25, 1924 Slogan pmk. on Corner Card cover, couple small cover tears, otherwise Fine, Scarce	45.00+
677 ★	2c Carmine Coil, Ty. II (599A). Pair, Fine(Photo)	200.00
678 ★	2c Carmine Coil, Types II, I (599A, 599). Mint Combination Line Pair, No. 599A tiny natural paper depression speck, Fine-Very Fine.....(Photo)	500.00
679 ★田	2c Harding, Imperforate (611). Center Line Block, Huge Margins, Very Fine	65.00
680 ★田	2c Harding, Imperforate (611). T. Plate No. 15027 Block of Six, Stamps Mint, usual light natural gum wrinkles, Very Fine	115.00
681 ★田	2c Harding, Imperforate (611). L. Plate No. 15027 Block of Six, couple light natural gum wrinkles, Very Fine	115.00
682 ★田	2c Harding, Imperforate (611). T. Plate No. 15028 Block of Six, lightly hinged in selvage only, small light natural gum wrinkle, Very Fine.....	115.00
683 ★田	2c Harding Imperforate (611). Cpl. Matched Set of Center Line & Corner Margin Blocks, minor selvage thin, center line tiny thin, otherwise Very Fine	149.50
684 ★田	2c Harding Imperforate (611). Three Plate No. Blocks of Six, Diff. Nos., one Mint, others hinge remnants, two with natural selvage wrinkles, Very Fine Lot.....	345.00
685 ★田	2c Harding Rotary (612). Vert. Block of Six, Very Fine	54.00

1924-1929 ISSUES

686 ★田	1c-5c Huguenot-Walloons (614-616). Blocks, perfs touch on two 5c, others Fine-Very Fine, Cpl. Set.....	121.00
687 ★田	1c-5c Lexington-Concord (617-619). Blocks, Fine-Very Fine Set	118.00



9

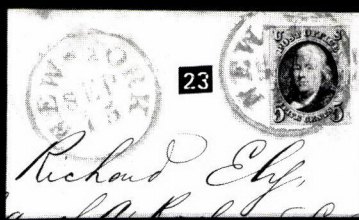

23

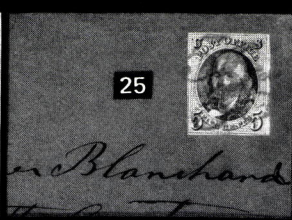

25

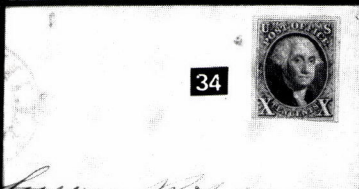

34

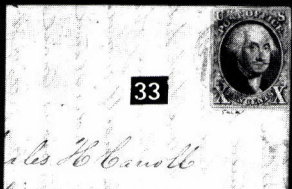

33

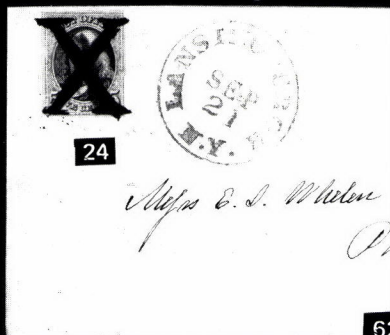

24



62

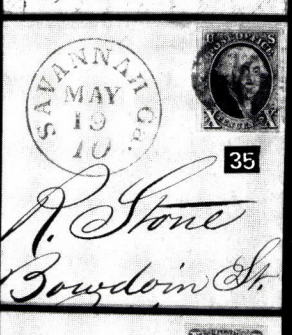

35

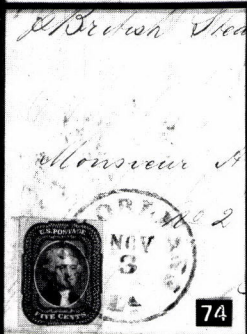

74



86

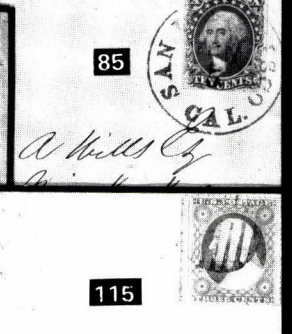

85



194



115

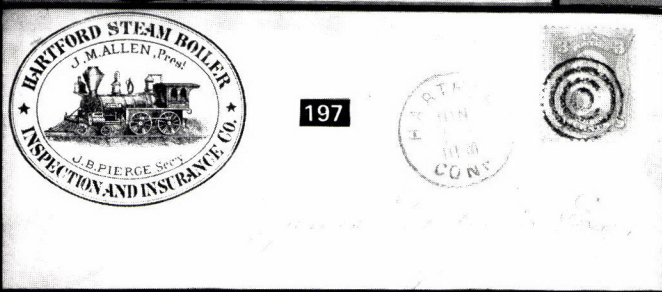

197



196



11

13

14

15

16

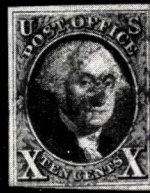
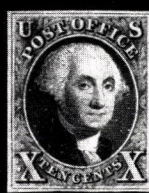

12

17

18

19

29

30

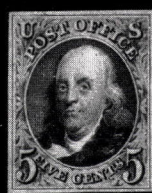
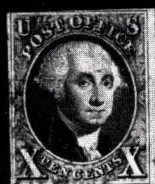

31

32

38

39

40

41

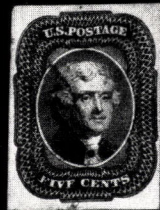

42

43

45

46

66



67

69

70

71

72

75

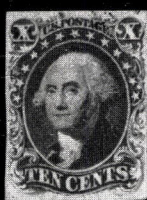

76

77

79

80

83

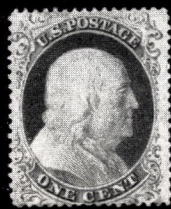
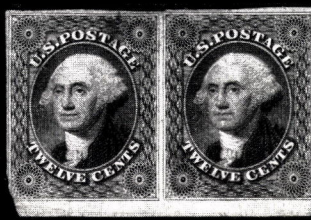

81

87

89

90

91



96

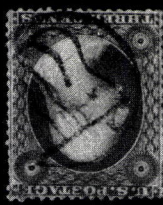

113



126



130



131

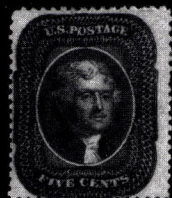

138



139



140

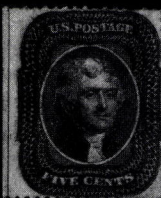

141



142



129



147



150



151



152



154



162



163



164



166



167



168

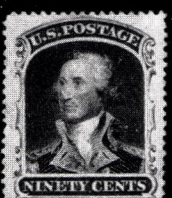

170



171

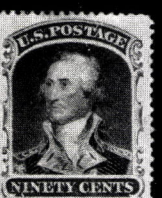

172



177



178



179



180



181

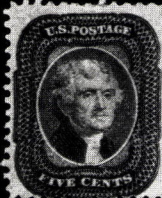

182



183



184



185



186



187



193



209



230



231

of 'Korussia'
An
Frau Elise von Gahlen
of address: Frau Hugo von Gahlen
49 Allanstrasse
Düsseldorf
(Rheinisch Prussia)



227

Steamer *Germania*
 per CLOSED MAIL VIA LONDON & OSTENDE.



254

MESS. SELIGMAN, BENDIT & SÖHNE.

Via Panama

250



Fortuniof con.
Wittgenmann.
Frankfurter Zeitung.
bei Herrn Dr. in Gießen.
Gießen.



258



Due 3.
Mrs Susan Todd
Columbia
Newcastle-on-Tyne

263

From
 AMERICAN EMIGRANT
 COMPANY.

Mrs George H. Warner
Care Mr. HENRY DÜHRSSSEN
 Agent American Emigrant Company,
 75 NORDEN.
 COPENHAGEN.
 DENMARK.



278



298

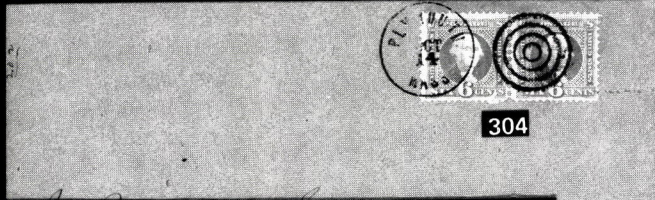

304

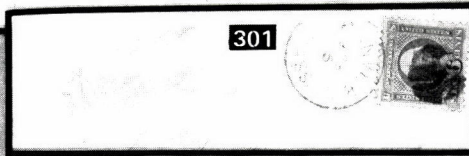

301

Via Panama

Spät geht vor.
Frankfurt



310

Mr Fred. M. Johnson
Brooklyn, Brown, Shipley & Co.

312

Mr. Johnson
Brooklyn

313

Villefranche Nov. 26. 69



315

Mr W. B. Woodward
Fortune Gate
Wardenden
Willesdon
Willesdon

316

Tilgate
Wardenden
Willesdon

314



THE NATIONAL BANK NOTE COMPANY NEW YORK
No. 17 Plate.

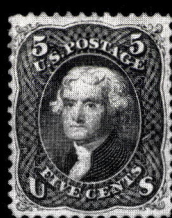

233

241

247

243



248

265

268

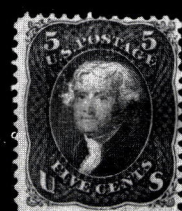
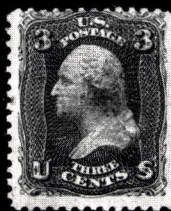

280

272

274

275

279

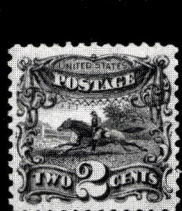
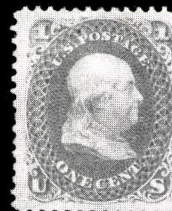

281

282

284

285

286

292



300

305

311

319

320

321



322

328

329

330



333

334

335

336

338

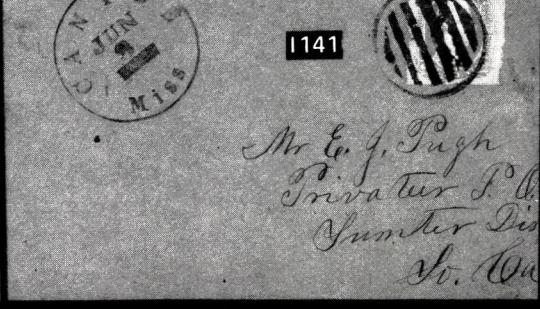
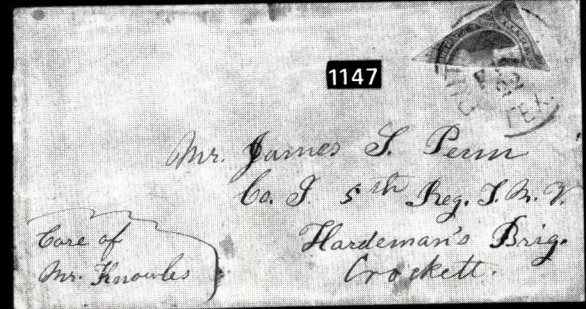
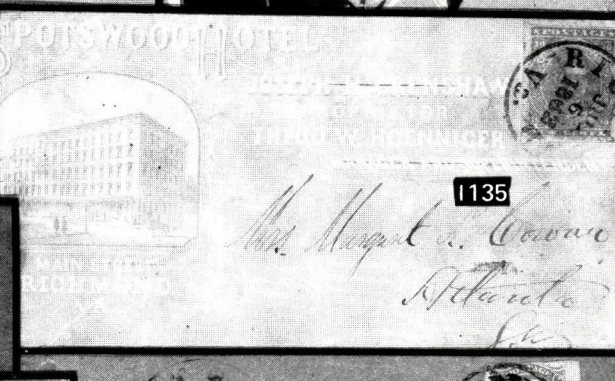
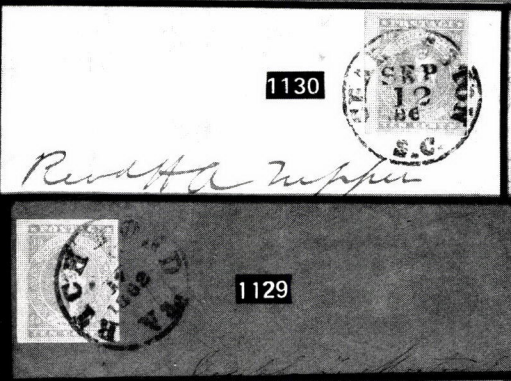
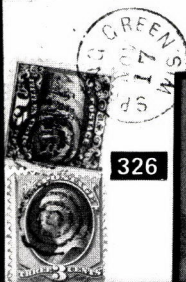



340



341

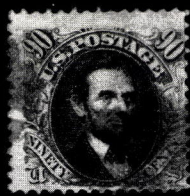

342

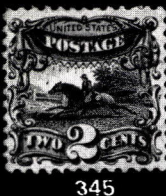

345



346



347



348



349



350



351



352



353



354

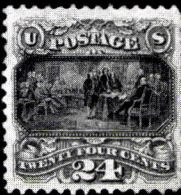

355



356



357



362

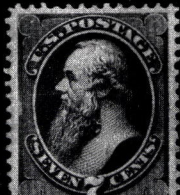

371



394

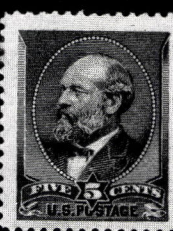

373

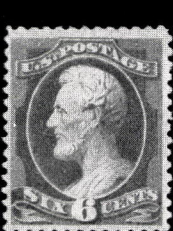

377

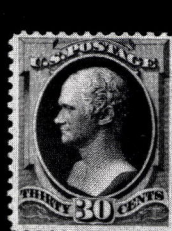

383



392



395



410



411



427



432



434



435



438

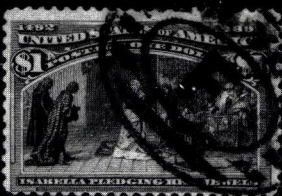

439

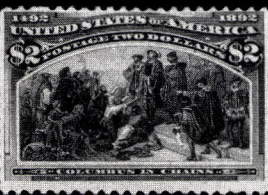

440



441

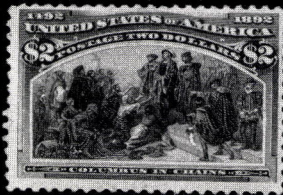

442

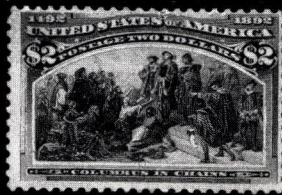

443



339



391



477



405



481



502



483



511



512



514



515



516



517



541



546



547



564



566



644



649



650



630



422



433



436



437



490



527



534



548

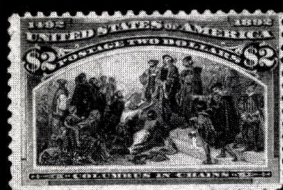

444



445

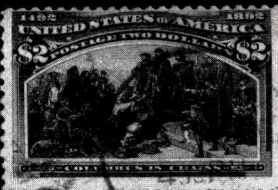

446



447



448



449



450



452



453



454

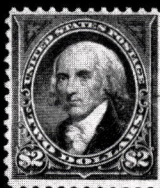

455



458



459



460



461

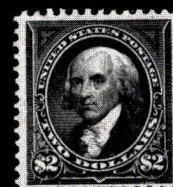

462

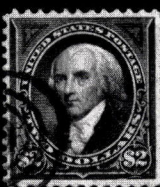

463

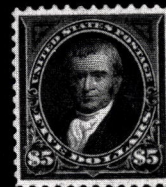

464

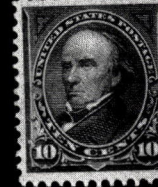

468

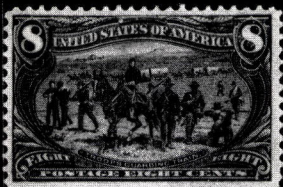

479



484



485



486



487



488



489



491



492



493



494



500



524



525



526

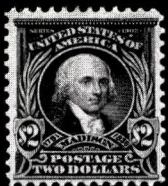

528

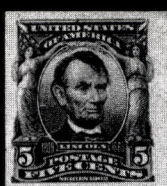

530



544



562



587



565



583



585



586



580



588



589



590



591



604

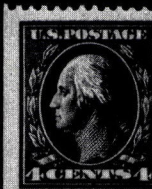

581



608



616

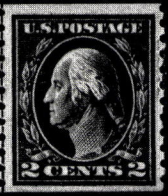

617

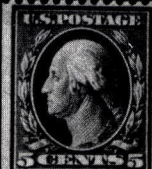
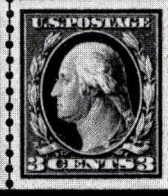

582



610



618



621



622

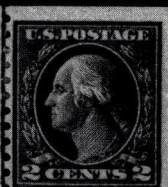

623



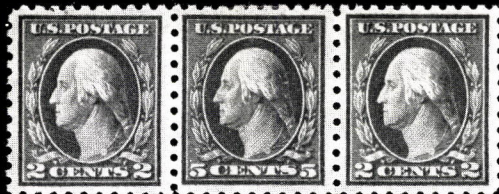

629



633

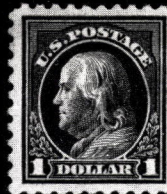

634

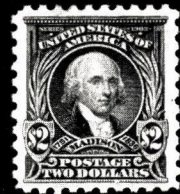

635



636

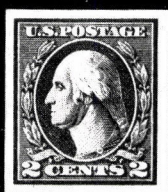

655

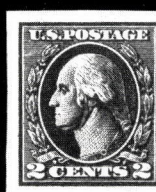

656

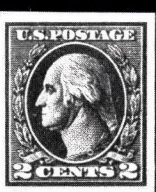

659



658



675



677



678

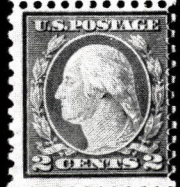

660

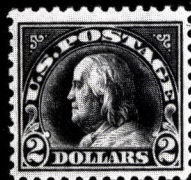

663



735

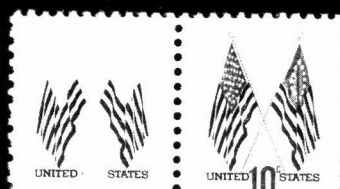

742

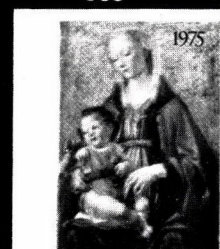

740

Ghirlandao: National Gallery
Christmas US postageGhirlandao: National Gallery
Christmas US postage

750

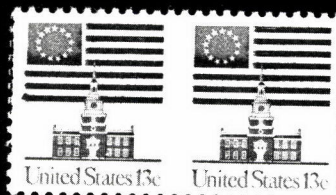

752

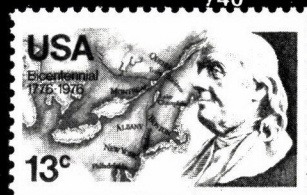

753

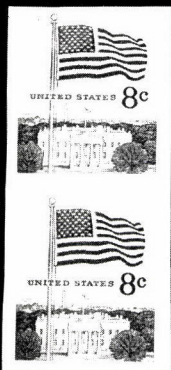

736



751



870

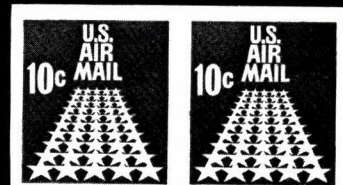

888

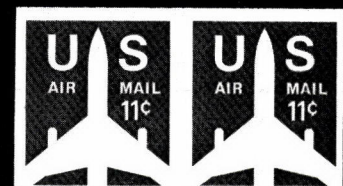

890



661



664



700



701



729



733X



824



820



832



821

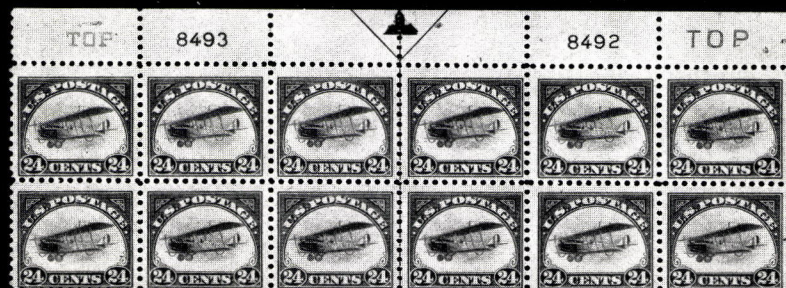

833



763



767



768



773



782X

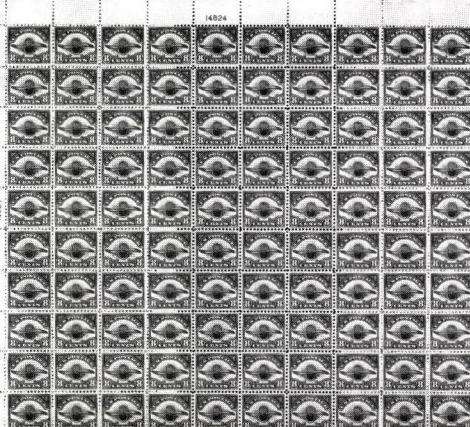

807



813

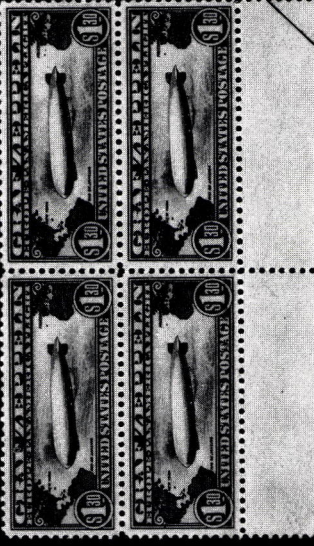
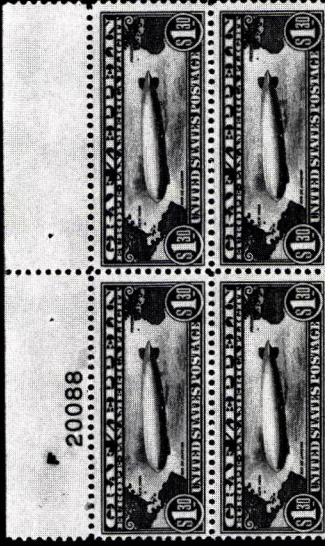
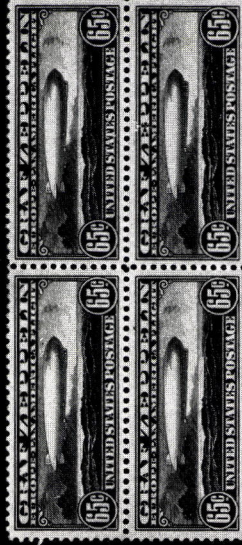

851

852

853



849



850



854



884



891



892



892



915



996



885



932

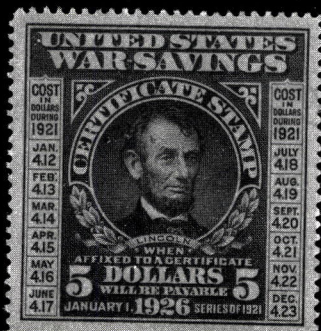

950

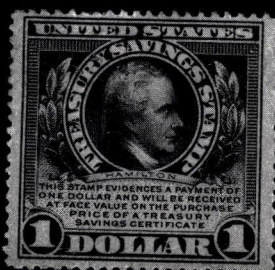

953



988

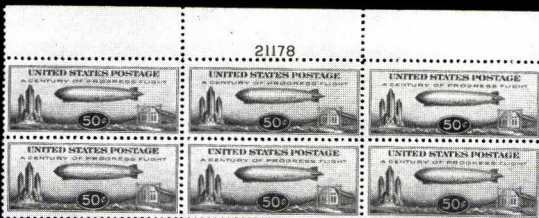

21178



871



862



872



22382



887



900



903



908



913



947



886



938



939



877



956



6427

957



959



991



1001



1013



1051



1004

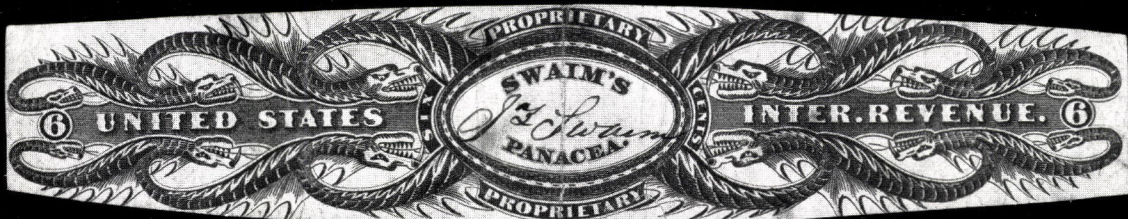

1005

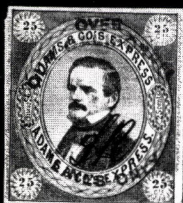

1041



1048



1056



1057



1125



978



994



1119

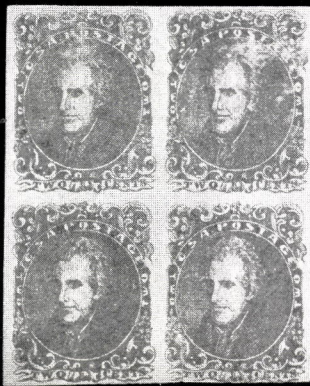

1131



979

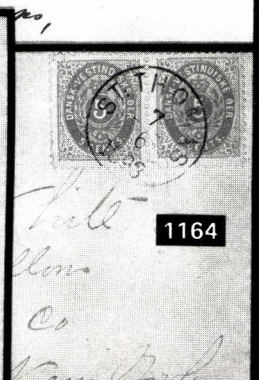
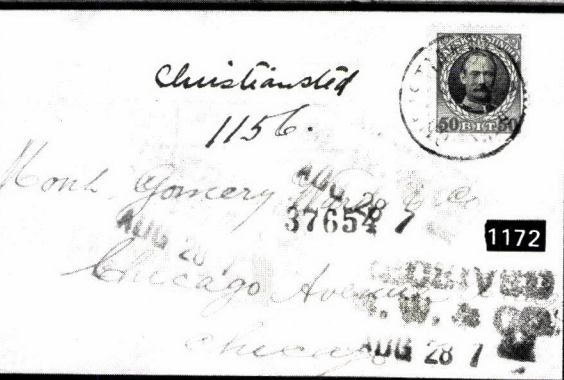
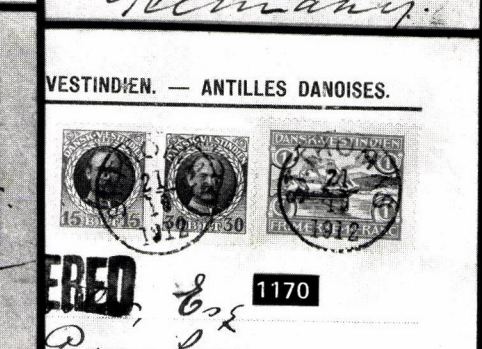
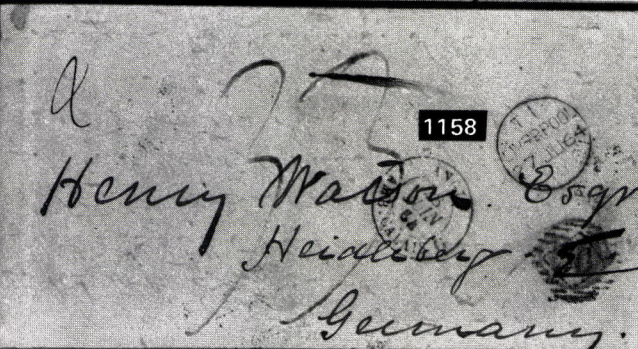
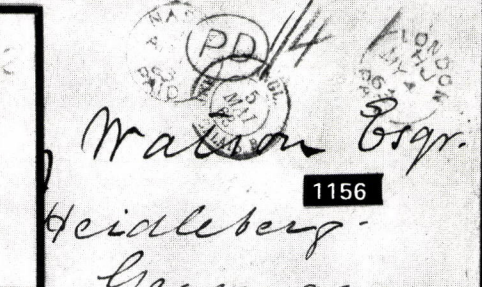
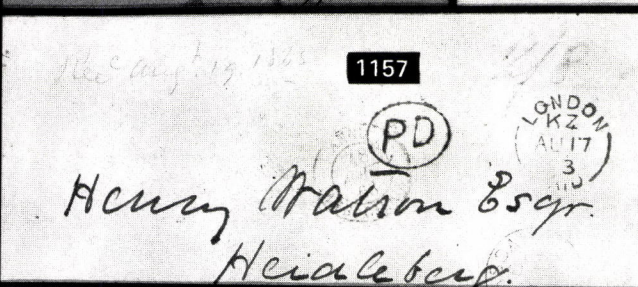
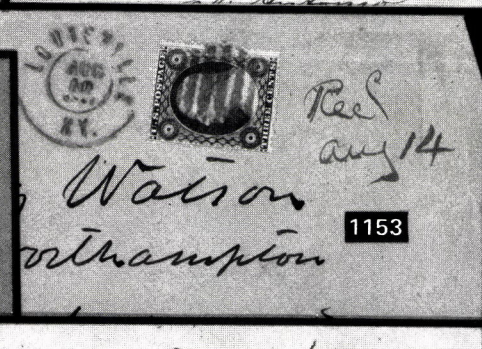
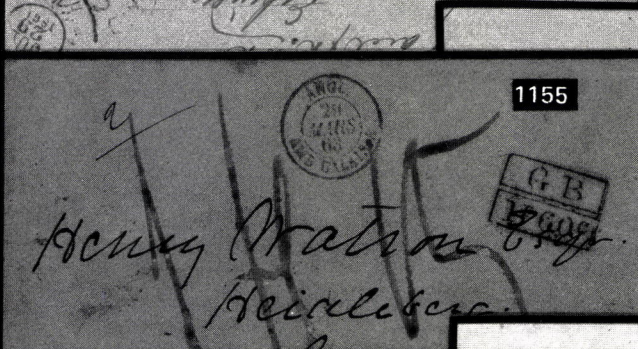
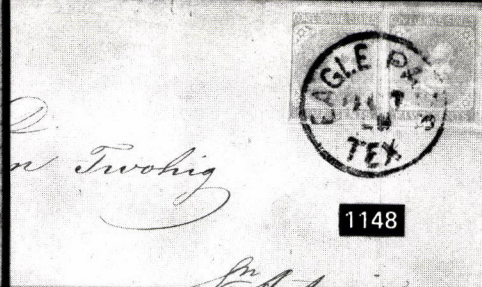
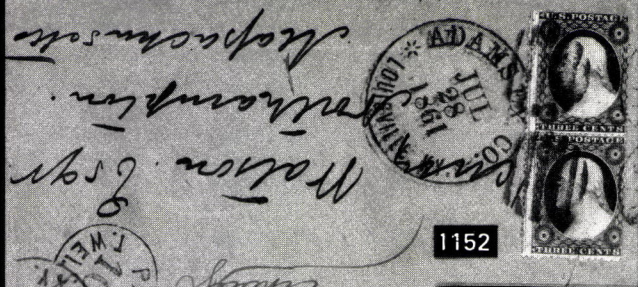

688 ★田	2c Lexington-Concord (618). R. Plate No. 16801 Block of Six , Mint, staple holes in selvage, Very Fine	80.00
689 ★田	2c, 5c Lexington-Concord (618, 619). Mint Blocks , Very Fine.....	106.00
690 ★田	5c Lexington-Concord (619). B. Plate No. 16808 Block of Six , light perf. strengthening, Fine-Very Fine	235.00
691 ★田	2c, 5c Norse-Americans (620, 621). Blocks , latter Mint, Fine-Very Fine	75.00
692 ★田	5c Norse-American (621). B. Arrow Block of Eight , (2x4), Mint, Fine-Very Fine	122.50
693 ★田	2c Sesquicentennial (627). Mint B. Plate No. 18541 Block of Six , Very Fine	55.00
694 ★	2c White Plain Souvenir Sheet (630) . Small natural pre-print crease, Very Fine	275.00
695 ★	2c White Plains Souvenir Sheet (630) . Mint, Fine-Very Fine.....	275.00
696 ★	2c White Plains Souvenir Sheet (630) . Natural wrinkle affects one, Fine-Very Fine	275.00
697 ★	2c White Plains Souvenir Sheet, Dot Over First "S" of States (630 var) . Bits of black paper on back virtually all in selvage, few tiny faults, otherwise Very Fine	300.00
698 ★	2c White Plains Souvenir Sheet (630) . Autographed in T. selvage by P.M.G. Harry S. New & Third Asst. P.M.G. Regan, some hinge remnants, Fine-Very Fine	275.00
699 ★田	1½c Yellow Brown, Rotary Imperforate (631). Three Plate No. 18360 Blocks of 8, 12 & 16 , Very Fine	162.60

700 ★田	2c Carmine, Ty. II (634A). Block , T. pair lightly hinged, B. pair Mint, Fine-Very Fine	800.00
701 ★田	2c Carmine, Ty. II (634A). Mint T.L. Plate No. Block , Fine-Very Fine, Scarce	1,100.00

702 ★田	2c Burgoyne (644). T. Plate No. 19067 Block of Six , Very Fine.....	50.00
703 ★田	2c, 3c 1928-32 Commems (645, 688, 725). Plate No. Blocks of Six , last Mint, natural gum wrinkles; Fine	107.50
704 ★田	2c Edison (654, 655). Plate No. Blocks , former Mint, Fine-Very Fine	90.00
705 ★田	2c, 3c 1929-33 Commems (654, 657, 726). Plate No. Blocks of Six , first two some toning, last tiny thin, otherwise Fine-Very Fine	86.50

KANSAS-NEBRASKA OVERPRINTS

706 ★	1c-10c Kans. Ovpts. (658-668) . Fine-Very Fine Set	95.70
707 ★田	1c-10c Kans. Ovpts. (658-668). Blocks , one 8c & 10c single pulled perf., otherwise Fine-Very Fine Set.....	382.80
708 ★	1c-10c Nebr. Ovpts. (669-679) . Cpl. Set, 7c perfs. just touch, others Fine-Very Fine	105.40
709 ★田	1c-10c Nebr. Ovpts. (669-679). Blocks , minor offset on backs of most, otherwise Fine-Very Fine Set	421.60

1931-1938 ISSUES

710 ★田	11c-15c 1931 Issue (692-694, 695). Mint Plate No. Blocks , 12c & 13c each gripper break in selvage just affects one stamp, otherwise Fine-Very Fine	72.00
711 ★田	17c-30c 1931 Issue (697, 699, 700). Mint Blocks , Blocks of 32, 20 & 24 Respectively, Fine-Very Fine	281.00
712 ★田	3c Penn, Webster (724, 725). Mint Plate No. Blocks of Six , Two Diff. Nos. of former, Fine-Very Fine	67.50

713 ★	1c, 3c Souvenir Sheets (730, 731, 735, 750, 751). Very Fine.....	123.00
714 ★	1c, 3c Souvenir Sheets (730, 731, 735, 750, 751). Nos. 750 & 751 Mint, usual light natural gum bends, Very Fine.....	123.00
715 ★	1c, 3c Souvenir Sheets (730 two, 731, 735, 750, 751). No. 731 creased between rows, otherwise Very Fine Lot	160.50
716 ★田	1c-10c Parks (740-749). Mint Plate No. Blocks of Eighteen or Twenty , usual natural gum bends or wrinkles, 9c tiny stain in Plate No. selvedge, otherwise Fine-Very Fine Set	262.40
717 ★	1c, 3c Souvenir Sheets (750, 751, 766-768). First two usual natural gum bends, Very Fine	116.50
718 ★田	3c Farleys (752-755). Plate No. Blocks , last Autographed in Selvedge by Artist of Original Painting used for stamp's design, Nos. 752 & 753 Fine, others Very Fine	100.00
719 ★田	3c Farleys (752-755). Plate No. Blocks, T. & R. Arrow Blocks of last three, first Vertical Gutter Block of Six & Horiz. Gutter Block of Eight , Very Fine.....	176.15
720 ★田	1c-10c Farley Parks (756-765). T. Plate No. Blocks of Six , Very Fine Set	329.00
721 ★田	1c-10c Farley Parks (756-765). Plate No. Blocks of Six, T. & R. Arrow Blocks , Very Fine Sets	397.40
722 ★	1c, 3c Farley Souvenir Sheets (766-770). Horiz. Pairs of Panes , No. 767 few tiny creases in R. margin (affect one stamp), otherwise Very Fine	234.00
723 ★田	16c Farley Air Post Special Delivery (771). T. Plate No. 21313 Block of Six , Very Fine	125.00
724 ★田	16c Farley Air Post Special Delivery (771). T. Plate No. 21313 Block of Six , tiny natural wrinkle affects one, Very Fine	125.00

PRESIDENTIAL ISSUE TO DATE

725 ★	½c-\$5.00 Presidentials (803-834). Well-Centered, Choice, Very Fine Set	117.48
726 ★田	\$2.00 Presidential (833). Mint Double Plate No. Block , natural gum skips, minor toning spots, otherwise Very Fine	175.00
727 ★	\$5.00 Presidential (834). Mint, Fine	72.50
728 ★	\$5.00 Presidential (834). Mint, Fine	72.50
729 ★田	\$5.00 Presidential (834). Mint Double Plate No. Block , Very Fine-(Photo)	425.00
730 ★	1c-10c Presidentials (839-851). Line Pairs, 10c tiny corner crease, otherwise Fine-Very Fine Set	117.15
731 ★田	1c-10c Famous Americans (859-893). Mint Blocks of Twenty (4x5) , Two of No. 860, Very Fine Set	486.83
732 ★田	1c-10c Famous Americans (859-893). Plate No. Blocks , No. 883 tiny perf. faults, No. 893 Fine, otherwise Very Fine Set	461.60

733 ★田	\$5.00 Black (1053). Cpl. Matched Set of Plate No. 25367 Blocks , Mint, Very Fine.....(Photo Ex)	1,200.00
--------	---	----------

734 ★	4c Red Violet Coil, Imperforate (1058a). Mint Pair, centered to T., margin clear	125.00
735 ★	5c Blue Coil, Imperforate (1304b). Mint Pair, Very Fine....(Photo)	375.00
736 ★	8c Flag, Imperforate (1338Fi). Mint Vert. Pair, Very Fine (Photo)	175.00
737 ★	8c Deep Claret Coil, Imperforate (1402a). Mint Pair, Very Fine ..	65.00
738 ★	8c Deep Claret Coil, Imperforate (1402a). Mint Pair, Very Fine ..	65.00
739 ★	8c Partridge in Pear Tree, Gray Omitted (1445 var). Mint, Very Fine & Rare Error, Only 50 Known, with Photocopy of Royal Certificate for the Sheet, Unlisted	E.VIII

740 ★	8c 1972 Christmas, Pink Omitted (1471a). Mint, Very Fine, Very Scarce Error, Unpriced.....(Photo)	E.VIII
741	10c Crossed Flags, Horizontal Pair Imperf. Between (1509a). "Salem, Ind." precancel, Very Fine & Rare, only 28 Known, Unpriced	—
742 ★	10c Crossed Flags, Blue Color Omitted (1509b). Mint Horiz. Pair, L. Stamp the Error, Very Fine(Photo)	E.VIII
743 ★	10c Crossed Flags, Blue Color Omitted (1509b). Mint Horiz. Strip of Three, L. Stamp the Error, Very Fine	E.VIII
744 ★	10c Crossed Flags, Blue Color Omitted (1509b). Mint Horiz. Strip of Three, L. Stamp the Error, Very Fine	E.VIII
745	6.3c Coil, Imperforate (1518). Pair, "Washington D.C." precancel, Very Fine	50.00
746 ★	10c Crossed Flags Coil, Imperforate (1519a). Mint Strip of Three, Very Fine	45.00
747 ★	10c Jefferson Memorial Coil, Imperforate (1520b). Mint Pair, Miscut, "We hold these Truths . . ." at B., Very Scarce	40.00+
748 ★	10c Salem Poor, Green Inscription on Back Omitted (1560 var). Mint, Very Fine Newly Discovered Error	E.VIII
749 ★	10c Haym Solomon, Color Error (1561 var). Mint, Several Colors Missing making a Startling Error, Very Fine	E.VII
750 ★	10c 1975 Christmas, Madonna & Child, Imperforate (1579a). Mint Horiz. Pair, Very Fine(Photo)	E.X
751 ★	13c Multicolor Eagle & Shield, Imperforate (1596a). Mint Vert. Pair, Very Fine, Listed but Unpriced(Photo)	E.VII
752 ★	13c Flag, Horizontal Pair Imperf. Between (1622 var). Mint, Very Fine(Photo)	E.VII
753 ★	13c Benjamin Franklin, Light Blue Color Omitted (1690 var). Mint, Very Fine & Rare, with Photocopy of B.E.P. letter verifying Error & Explaining its Probably Cause.....(Photo)	E.VIII

U.S. SHEETS

754 ★	8c Lilac (225). Half Sheet of 50 incl. T. Imprint, "ZZ" & Plate No. 269 Block of Ten, Fresh, Full o.g., some minor separations or hinge reinforcements, small thin entirely in side selvage, perfs. close or barely touch at T., Scarce & Attractive.....	1,082.00
755 ★	1c Columbian (230). Cpl. Sheet of 100, tiny hinge reinforcements around edges, All Stamps Mint except B. s.e. row, Very Good-Very Fine	1,990.00
756 ★	2c Columbian (231). Cpl. Sheet of 100, tiny hinge reinforcements around edges, all Stamps Mint except B.s.e. row, light crease affects five, otherwise Very Good-Very Fine	1,836.00
757 ★	3c Columbian (232). Cpl. Sheet of 100 less one piece of imprint selvage, Fresh, o.g., considerable hinge reinforcement (only one on plate block), perfs. touch to tiny bit in on some, mostly Fine-Very Fine (cat. value incl. only one plate block of eight)	2,529.00
758 ★	1c Trans-Mississippi (285). Sheet of 49 (lacks T.R. s.e. stamp), Mint, several large separations & few minor creases not affecting Imprint & Plate No. Blocks, Mostly Fine-Very Fine	907.00+
759 ★	1c Jamestown (328). Cpl. Mint Sheet of 100, Very Good-Fine	982.00
760 ★	2c Rose Red (425). Cpl. Sheet of 100 incl. L. "Coil Stamps" & Plate No. 6572 Block of Ten, hinge reinforced along one horiz. row just affecting Plate No. Block, small faults affect two s.e., otherwise Fine-Very Fine	140.90

- 761 ★ **5c Blue (428). Cpl. Mint Sheet of 100**, Better than Usual Centering, few perfs. touch, Most (incl. Plate No. Blocks) Fine-Very Fine..... 877.00
- 762 ★ **12c Claret Brown (435). Cpl. Mint Sheet of 100**, natural wrinkle affects six (incl. L. Plate No. Block), few perfs. touch, Mostly Fine-Very Fine Sheet 634.50

- 763 ★ **2c Deep Rose, Ty. Ia (500). Cpl. Mint Sheet of 100**, usual mixed centering, one stamp in R. Plate No. Block small surface scuff, Most incl. T. Plate No. Block Fine-Very Fine, Extremely Rare Sheet **(Photo)** 13,525.00

- 764 ★ **1c, 3c Offsets (525, 529, 530). Cpl. Mint Sheets of 100**, usual mixed centering, couple tiny thin spots (not affecting Plate No. Blocks), otherwise Mostly Fine-Very Fine Sheets 247.95
- 765 ★ **1c Gray Green Offset (536). Cpl. Mint Sheet of 100**, usual mixed centering, Most (incl. T. & R. Plate No. Block) Fine-Very Fine Sheets 553.00
- 766 ★ **1c Green, Rotary (538). Cpl. Mint Sheet of 170**, plate no. selvage separated, Very Good-Very Fine (catalogued as singles) 555.50

- 767 ★ **3c Violet, Rotary (541). Cpl. Mint Sheet of 170**, Unusually Well-Centered, small selvage separations, one affecting plate block, Fine-Very Fine **(Photo)** 2,812.50
- 768 ★ **2c Deep Carmine Rose, Rotary (546). Cpl. Mint Sheet of 170**, few separations, better than usual centering, mostly Fine-Very Fine, Rare Sheet **(Photo)** 5,425.00

- 769 ★ **25c Deep Green (568a). Cpl. Sheet of 100**, Autographed in B. Selvage by Acting P.M.G. & Bureau Director; natural narrow selvage at R. shows small portion of Plate No. (catalogued as singles), Fine-Very Fine 726.00
- 770 ★ **2c Carmine, Rotary (579). Cpl. Mint Sheet of 100**, one stamp small corner fault, others Very Good-Fine 1,410.00
- 771 ★ **1c Huguenot-Walloon (614). Cpl. Sheet of 50**, small hinge reinforcements around edges, small thin in one stamp of side Plate No. Block, otherwise Fine-Very Fine..... 194.00
- 772 ★ **2c Huguenot-Walloon (615). Part Sheet of 36** (lacking s.e.'s), light perf. strengthening in T. Plate No. selvage, Stamps Mint, Fine-Very Fine 239.00

- 773 ★ **5c Huguenot-Walloon (616). Cpl. sheet of 50**, Virtually All Mint incl. Both Plate Blocks, tiny selvage thin speck & minor wrinkle, Fine-Very Fine, mostly Very Fine **(Photo)** 1,455.00

- 774 ★ **1c Lexington-Concord (617). Cpl. Mint Sheet of 50**, narrow natural selvage at B. showing 50% of Plate No., perfs. just touch on four, otherwise Fine 194.00
- 775 ★ **1c Lexington-Concord (617). Two Cpl. Mint Sheets of 50**, narrow natural B. selvage showing 70% of Plate No., some separations affect one, otherwise Very Good-Fine 388.00
- 776 ★ **1c Lexington-Concord (617). Cpl. Mint Sheets of 50**, Two Diff. Nos., usual light natural gum bends, narrow natural B. selvage of one shows 50% of Plate No., perfs. just touch on four, otherwise Fine-Very Fine 388.00
- 777 ★ **1c Lexington-Concord (617). Cpl. Mint Sheets of 50**, Three Diff. Nos., usual light natural gum bends, minor selvage tears affect B. Plate No. Blocks, otherwise Fine-Very Fine 582.00
- 778 ★ **1c Lexington-Concord (617). Three Cpl. Mint Sheets of 50**, Two Diff. Nos., narrow natural selvage at B. showing small portion of Plate Nos. (counted as Plain Blocks), selvage separations affect Plate No. Block of one, Very Good-Fine 516.00

779 ★	1c Lexington-Concord (617). Cpl. Mint Sheets of 50, Three Diff. Nos., narrow natural B. selvage shows 50% of Plate No. of one, single s.e. stamp faulty, otherwise Fine-Very Fine.....	582.00
780 ★	1c Lexington-Concord (617). Two Sheets of 50, Two Diff. Nos., one lacking side Plate No. selvage, overall toning, otherwise Very Good-Fine	366.00

781 ★	1c-5c Lexington-Concord (617-619). Cpl. Sheets of 50, All with T. & R. Plate No. Blocks, All Mint except three s.e. 5c, five 5c natural wrinkles (affects one stamp in R. Plate No. Block), Fine-Very Fine Set	1,831.00
782 ★	2c, 5c Norse-Americans (620, 621). Cpl. Sheets of 100, light perf. strengthening affects two 5c in Plate No. Block, All Other Stamps Mint, 2c Fine-Very Fine, 5c Unusually Well-Centered & Very Fine(Photo Ex)	2,666.50

783 ★	13c Green, 17c Black (622, 623). Cpl. Mint Sheets of 100, Auto-graphed in selvage by P.M.G. & Third Asst. P.M.G., 17c natural narrow selvage at R. showing 75% of Plate No., Fine-Very Fine.....	1,284.00
784 ★	2c Sesquicentennial (627). Cpl. Mint Sheet of 50, some separation affecting B. Plate No. Block, Fine-Very Fine	214.50
785 ★	5c Ericsson (628). Part Sheet of 40 (lacking 10 s.e.'s), some perf. strengthening & separations affecting Plate No. Blocks, R. Plate No. partially inked (50% showing), Fine	338.00
786 ★	2c White Plains Souvenir Sheet (630). Mint, Fine-Very Fine	275.00
787 ★	2c White Plains Souvenir Sheet (630). Mint, Fine	275.00
788 ★	2c Vermont (643). Cpl. Sheet of 100, Fine	173.00
789 ★	2c Burgoyne (644). Cpl. Sheet of 50, couple small selvage stains (one affects Plate No. selvage), otherwise Fine-Very Fine Sheet.....	185.50
790 ★	2c Valley Forge, Aeronautics (645, 649). Cpl. Mint Sheets, each with "First Day" Handstamps & Postal Authority Autographs in selvage (Harry S. New, etc.), Fine-Very Fine	181.00

791 ★	2c, 5c Hawaii (647, 648). Cpl. Mint Sheets of 100, Better than Usual Centering, 2c Very Fine, 5c folded between rows (not affecting Plate No. Block), Fine-Very Fine	1,575.00
-------	---	----------

792 ★	2c, 5c Aeronautics (649, 650). Cpl. Mint Sheets of 50, Fine-Very Fine	290.00
793 ★	2c Edison, Flat & Rotary (654, 655). Cpl. Mint Sheets of 100, Fine-Very Fine	209.40
794 ★	2c Sullivan, Von Steuben (657, 689). Cpl. Mint Sheets of 100, Fine-Very Fine	182.10
795 ★	1c, 2c Kans. Ovpts. (658, 660). Cpl. Mint Sheets of 100, Much Better than Usual Centering, Very Fine	260.80
796 ★	7c Nebr. Ovpt. (665). Cpl. Mint Sheet of 100, few perfs. touch, Most incl. Plate No. Block, Fine-Very Fine.....	1,385.00
797 ★	1c, 1½c Nebr. Ovpts. (669, 670). Cpl. Mint Sheets of 100, Much Better than usual centering, Mostly Very Fine.....	235.30
798 ★	2c Fallen Timbers, Carolina-Charleston (680, 683). No. 680 Cpl. Sheet of 100, No. 683 Part Sheet of 90, small selvage separations, Mint, Fine-Very Fine	278.40
799 ★	2c Ohio Canal, Mass. Bay (681, 682). Cpl. Mint Sheets of 100, former Fine-Very Fine, latter perfs. touch on some, Mostly Fine	169.60
800 ★	2c Pulaski, Red Cross (690, 702). Cpl. Sheets of 100, Two of Each, usual natural gum skips or bends, some separations (affecting Plate No. Blocks), Very Good-Fine.....	119.90

801 ★	½c-10c Bicentennials (704-715). Cpl. Mint Sheets of 100, Fine-Very Fine Set	2,465.22
-------	--	----------

802 ★	2c-5c 1932-34 Commems (716-719, 733, 736). Cpl. Mint Sheets, Fine-Very Fine Lot	287.85
803 ★	3c Penn, Webster, Oglethorpe (724-726). Cpl. Mint Sheets of 100, Fine-Very Fine	159.60
804 ★	1c-10c Parks (740-744, 746-749). Cpl. Sheets of 50, All but 9c Mint, Fine-Very Fine	447.60
805 ★	1c-10c Famous Americans (859-893). Cpl. Mint Sheets of 70, Choice, Carefully Selected for Centering, some Fine-Very Fine, Vast Majority Very Fine	2,238.32
806 ★	5c Space Twins (1331-32). Cpl. Mint Sheet of 50, Fine-Very Fine..	123.50
807 ★	8c Dark Green (C4). Cpl. Sheet of 100, perfs. just touch on eight stamps incl. two of T. Plate No. Block, L. Plate No. Block Very Fine; Nearly All Fine-Very Fine(Photo)	2,898.00
808 ★	10c-20c Maps (C7-C9). Cpl. Mint Sheets of 50, usual light natural gum bends or skips, 20c R. Plate No. Block Very Fine; Fine-Very Fine	901.80
809 ★	10c Lindbergh (C10). Cpl. Mint Sheet of 50, light crease affects most s.e.'s, small printing ink dot in selvage of B. Plate Block, otherwise Fine-Very Fine	551.50
810 ★	5c Beacon (C11). Four Cpl. Mint Sheets of 50, All Diff. Plate No. Combinations, Each with "First Day Issue" handstamped in Selvage & Autographs of "Harry S. New" (P.M.G.), "R.S. Regan" (3rd Asst. P.M.G.), etc., crease in one sheet affects six stamps, otherwise Virtually All Fine-Very Fine, Scarce Lot	726.00
811 ★	5c Violet (C16). Cpl. Mint Sheet 50, perfs. just touch on couple rows incl. Plate No. Block, Fine-Very Fine Sheet	312.50
812 ★	8c Olive Bistre (C17). Cpl. Mint Sheet of 50, perfs. just touch on some, Mostly Fine Sheet	102.90
813 ★	50c Chicago Zeppelin (C18). Cpl. sheet of 50, Well-Centered, few usual light gum bends, couple negligible natural gum skips, minor separation not affecting Plate No. Block, Very Fine Sheet.....(Photo)	4,065.00
814 ★	20c-50c Trans-Pacific (C20-C22). Cpl. Sheets of 50, usual light natural gum skips & bends, light perf. strengthening in selvage only of 50c Plate No. Block, Fine-Very Fine.....	1,099.00
815 ★	30c Trans-Atlantic (C24). Cpl. Sheet of 50, usual light natural gum skips & bends, light perf. strengthening in Plate No. selvage, Stamps Mint, Fine-Very Fine	570.00
816 ★	6c-50c 1941 Air Post (C25-C27, C29-C31). Cpl. Mint Sheets of 50, 30c & 50c Fine-Very Fine, all others incl. 50c Plate No. Block Very Fine	825.88
817 ★	15c Deep Orange, 20c Black, Special Deliveries (E13, E14). Sheets of 50, 15c trimmed at top (no plate no.), considerable separations, ten stamps faulty, both light even toning, otherwise Fine-Very Fine	385.00
818 ★	\$1.00 1938 Hunting Permit (RW5). Cpl. Mint Sheet of 28, Fine- Very Fine	1,480.00
819 ★	1c Blue, Eagle Carrier (LO2). Cpl. Sheet of 100, Fresh, o.g., several creases, one ending in tear affecting two, Mostly Very Fine.....	1,025.00

AIR POST

820 ★田	6c Orange (C1). Mint Block, Extremely Fine.....(Photo)	210.00
821 ★田	6c Orange (C1). Mint Block, Very Fine(Photo)	210.00
822 ★田	6c Orange (C1). Mint Block, Fine.....	210.00

823 ★田	6c Orange (C1). Mint Center Line Block , light gum bend, Very Fine	225.00
824 ★田	6c Orange (C1). Mint Block of 24 (6 x 4), Beautifully Centered, minor separation, few light gum bends, Very Fine & Choice(Photo)	1,260.00
825 ★	6c-24c 1918 Air Post (C1-C3) . Cpl. Set, 24c minor toning speck, otherwise Fine-Very Fine.....	200.00
826 ★	6c-24c 1918-23 Air Post (C1-C6) . Cpl. Sets, Nos. C1 & C3 small faults, otherwise Fine-Very Fine Sets	376.00
827 ★	6c-24c 1918-23 Air Post (C1-C6) . Cpl. Sets, No. C6 regummed, Nos. C2 & C5 each tiny thin speck, otherwise Fine-Very Fine Sets	376.00
828 ★田	16c Green (C2). Mint Block , tiny natural gum skips affect two, Fine	320.00
829 ★	24c Carmine Rose & Blue (C3) . Fine	72.50
830 ★田	24c Carmine Rose & Blue (C3). Center Line Block , minor surface scratch on B.L. stamp, otherwise Fine-Very Fine	325.00
831 ★田	24c Carmine Rose & Blue (C3). Block , Rich Colors, regummed, tiny thin affects one, Fine-Very Fine Appearance	300.00
832 ★田	24c Carmine Rose & Blue (C3). Arrow, Double "Top" & Double Plate No. Block of 12 , Mint, couple tiny natural inclusions, heavier than usual natural gum creases, Fine-Very Fine(Photo)	2,000.00
833 ★田	24c Carmine Rose & Blue (C3). Mint Arrow, Double "Top" & Double Plate No. Block of 12 , light natural gum skips, Fine, Scarce-.....(Photo)	2,000.00
834 ☒	24c Carmine Rose & Blue (C3) . Perfectly tied by Philadelphia May 15, 1918 "First Trip" Duplex pmk. on First Flight Cover , Very Fine(Photo)	200.00
835 ★	8c Dark Green, 16c Dark Blue (C4, C5) . Fine	91.00
836 ★	8c-24c 1923 Air Post (C4-C6) . 8c natural s.e., Fine Set.....	176.00
837 ★田	8c-24c 1923 Air Post (C4-C6). Mint Blocks , Cpl. Set, first Very Fine, others Fine	720.00
838 ★田	16c Dark Blue (C5). T. Margin Block with Plate No., light perf. strengthening, bottom stamps perfs. just touch, otherwise Fine	285.00+
839 ★	16c Dark Blue, 24c Carmine (C5, C6) . Former Well-Centered, tiny negligible ink stain on two perfs., latter Fine.....	155.00
840 ★田	10c, 15c Maps (C7, C8). Mint Plate No. Blocks of Six , 15c tiny selvedge separation, Fine-Very Fine	105.00
841 ★田	10c, 20c Maps (C7, C9). Plate No. Blocks of Six , Fine-Very Fine ..	185.00
842 ★田	4c-80c 1926-72 Air Post (Betw. C7-C90). Blocks , 65 Diff. Unused, Vast Majority Mint incl. Nos. C12, C21, C24-C31, C46, etc., also incl. Nos. 771, 1341, CE1, CE2; two No. C9 faulty, otherwise Fine-Very Fine Lot	413.73
843 ★	10c Lindbergh, Booklet Pane (C10a) . Mint, Fine.....	80.00
844 ★	10c Lindbergh Booklet Pane (C10a) . Mint, B. perfs. just touch	80.00
845 ★	10c Lindbergh, Booklet Pane (C10a) . Pos. I, Mint, incl. Booklet Covers, Fine	80.00+
846 ★	10c Lindbergh Booklet Pane (C10a). Cpl. Booklet of Two Panes , Fine	160.00+
847 ☒	10c Lindbergh, Single from Booklet Pane (C10a var) . Pos. J, tied by Magenta "Cleveland Midwestern Philatelic Sta. May 26 1928" First Day pmk. on Cacheted cover, Very Fine (Cpl. Pane on First Day Cover cat. \$400.00)	E.IV
848 ☒	5c Beacon (C11). Horiz. Pair , tied on First Day Cover , Stamps Fine, Very Fine Cover	37.50
849 ★	65c-\$2.60 Graf Zeppelins (C13-C15) . Very Fine Set(Photo)	1,450.00
850 ★	65c-\$2.60 Graf Zeppelins (C13-C15) . \$2.60 hinge remnants, Fine-Very Fine Set(Photo)	1,450.00

851 ★田	65c-\$2.60 Graf Zeppelins (C13-C15). Blocks with T. Plate Numbers, lightly hinged in selvage, Stamps Mint, Fine-Very Fine Set (Photo)	5,800.00
852 ★田	65c-\$2.60 Graf Zeppelins (C13-C15). Blocks , First and Last Mint, gum bit disturbed on two \$1.30s, Fine-Very Fine Set..... (Photo)	5,800.00
853 ★田	65c-\$2.60 Graf Zeppelins (C13-C15). Margin Blocks , 65c & \$2.60 with Plate No., 65c light natural gum skips, \$2.60 Mint, one \$1.30 tiny margin tear, otherwise Very Fine Set..... (Photo)	5,800.00
854	65c-\$2.60 Graf Zeppelins (C13-C15). Used , No. C15 small faults, otherwise Fine-Very Fine Set..... (Photo)	710.00
855 ☒	\$1.30 Graff Zeppelin (C14). Faulty , 16mm tear & small piece out of corner, tied on Cacheted Flight Cover.....	225.00
856 ★田	5c Violet (C16). T.R. Plate No. 20607 Block , faint tape stain on few perfs. at left, Otherwise Fine-Very Fine	140.00
857 ★田	6c Dull Orange, 8c Olive Bistre (C17, C19). Plate No. Blocks , Two of 6c, Diff. Nos., both Mint; perfs. touch on two 8c stamps & one 6c Plate Block, otherwise Fine-Very Fine	110.00
858 ★	50c Chicago Zeppelin (C18). Fine	72.50
859 ★田	50c Chicago Zeppelin (C18). Mint Block with B. Plate No. 21171, usual light natural gum bends, Very Fine	290.00
860 ★田	50c Chicago Zeppelin (C18). Block , light natural gum skips affect one, Fine-Very Fine	290.00
861 ★田	50c Chicago Zeppelin (C18). B. Margin Block with Plate No., usual tiny natural gum skips & light natural gum bends, Fine	290.00+
862 ★田	50c Chicago Zeppelin (C18). T. Plate No. 21178 Block of Six , Mint, natural gum bends & tiny natural gum skips, Fine-Very Fine (Photo)	875.00
863 ★田	50c Chicago Zeppelin (C18). Vertical Block of Twelve , Ten Stamps Mint, usual light natural gum bends, Very Fine.....	870.00
864 ★田	25c Trans-Pacific (C20). Mint B. Plate No. Blocks of Six , Two Diff. Nos., usual natural gum bends, Fine-Very Fine.....	90.00
865 ★田	20c-50c Trans-Pacific, Trans-Atlantic (C20-C22, C24). Mint Blocks , usual tiny natural gum skips, No. C22 Fine, Others Very Fine	94.00
866 ★田	20c Trans-Pacific (C21). B. Plate No. 21622 Block of Six , light natural gum skips, Very Fine	140.00
867 ★田	20c Trans-Pacific (C21). Mint B. Plate No. 21622 Block of Eighteen (3x6), usual light natural gum skip & light natural gum bends, Fine-Very Fine	215.00
868 ★田	50c Trans-Pacific (C22). B. Plate No. 21629 Block of Six , light natural gum skips & wrinkles, Fine-Very Fine.....	210.00
869 ★田	50c Trans-Pacific (C22). Mint B. Plate No. 21628 Block of Eighteen (3x6), couple tiny natural gum skips, Plate No. Block Very Fine	306.00
870 ★	6c Dark Blue & Carmine, Imperforate Horizontally (C23a). Vertical Pair , tiny thin speck in margin of one, Very Fine Appearance, signed "Sanabria"..... (Photo)	175.00
871 ★田	6c Dark Blue & Carmine, Imperf. Horizontally (C23a). R. Arrow Block , Mint, Fine-Very Fine..... (Photo)	350.00+
872 ★田	6c Ultramarine & Carmine, Error of Color (C23c). Mint Center Line Block , Very Fine, Very Scarce Block, signed "Bruechig" (Photo)	300.00+
873 ★田	30c Trans-Atlantic (C24). B. Plate No. 22382 Block of Six , Very Fine	240.00
874 ★田	30c Trans-Atlantic (C24). B. Plate No. 22383 Block of Six , Fine-Very Fine	240.00
875 ★田	30c Trans-Atlantic (C24). T. Plate 22384 Block of Six , natural gum skips & bends, single short perf., otherwise Very Fine	240.00
876 ★田	6c-50c 1941 Air Post (C25-C31). Plate No. Blocks , Very Fine Set..	195.50

877 ★	6c Carmine, Horizontal Pair Imperforate Between (C25b). Unique B.L. Plate No. 23049 Strip of Five , partly erased Inspector's crayon mark on the Error Pair (the other ten Error Pairs probably show similar marks) otherwise Very Fine, A Very Rare & Much Undercatalogued Error, signed "Sanabria".....	(Photo) 1,600.00+
878 ★田	6c Carmine, Air Post (C25). Horiz. Block of 25. Two Middle Rows Double Paper, joined by Scotch Tape before printing. Unusual	E.VI
879 ★	5c-11c 1941-71 Air Post, Booklet Panes, Coils (Betw. C25b-C82). Nine Booklet Panes & Seven Coil Pairs, Two of first, Virtually All Mint; incl. Nos. C39a, C41 Line Pair, C51a, C60a, etc., Fine-Very Fine Lot..	130.24
880 ★	20c-50c 1941 Air Post, (C29, C30 two, C31), Mint Plate No. Blocks, latter gripper breaks in selvage, Very Fine	181.00
881 ★田	50c Orange (C31). Mint B.R. Plate No. 22779 Block, Very Fine....	130.00
882 ★田	80c Hawaii (C46). Mint T.R. Plate No. 24593 Block, Very Fine	67.50
883 ★田	80c Hawaii (C46). Mint Plate No. Blocks, Two Diff. Pos., small light crease & pencil erasure in selvage of one, otherwise Fine-Very Fine..	135.00
883A ★田	80c Hawaii (C46). Mint Plate No. Blocks, Three Diff. Nos. or Pos., Very Fine	202.50
884 ★	7c Alaska, Full Vertical Gutter Between (C53 var.). Horiz. "Pair," the right stamp shows virtually cpl. design; without gum, tiny oil speck on left stamp, Scarce & Desirable	(Photo) —
885 ★	7c Carmine, Full Horiz. Gutter Between (C60 var). Vertical Strip of Three with 16mm of next stamp at top, Middle Pair the Error, negligibly disturbed o.g. from mount, Very Fine & Rare, Listed but Unpriced in Scott.....	(Photo) E.IX
886 ★	7c Carmine Booklet Pane, Vertical Pair Imperforate Between (C60 var). Caused by fold-over resulting in Booklet Pane of Eight plus portions of Two Other Stamps, fold-over crease through Error Pairs (to be expected), Very Fine & Extremely Scarce, Unlisted Variety (Photo)	E.XI
887 ★	8c Carmine, Full Horizontal Gutter Between (C64 var). Pair in Vertical Block of 31 (3x10+1) showing Cpl. Error Pair & Large Portion of a Second; Error Pair Mint & Very Fine; the Discovery Pair which prompted the Catalog Listing	(Photo) E.XII
888 ★	10c Carmine Coil, Imperforate (C73a). Mint Pair, Very Fine, Unpriced	(Photo) —
889 ★	10c Moon Landing, Rose Red Color Omitted (C76a). Mint, Very Fine	75.00
890 ★	11c Carmine Coil, Imperforate (C82a). Mint Pair, Very Fine (Photo)	200.00
891 ★	13c Carmine Coil, Imperforate (C83a). Mint Pair, Very Fine (Photo)	150.00
892 ★	13c Carmine Coil, Imperforate (C83a). Mint Strip of Three, Very Fine	(Photo) 225.00
893 ★	11c Electronics Progress, Vermilion & Olive Colors Omitted (C86a). Mint R. Margin Single, Very Fine, A Rare & Desirable Error	(Photo) 400.00
894 ☒	Balbo Air Squadron Return Flight Chicago to Rome, July 23, 1933 (AAMC 1184c). Blue & Black handstamp Cachets, \$3.65 postage affixed & tied by "Chicago Ill. Jul 18 1933 slogan pmk. on Century of Progress Cacheted cover, Handsome & Very Scarce ..(Photo) AAMC	800.00
895	C.A. Lindbergh, Autograph on 10 x 11 3/4" (16 1/2 x 19 3/4" overall) Dec. 1927 Etching by Carlos Tejeda, Showing Lindbergh's "Spirit of St. Louis" casting a large size shadow over North & Central America, "We" appears at lower left; Etching Represents Lindbergh's "Planned" Good Will Tour of the Pan American Nations, A Very Attractive & Desirable Piece of Lindberghiana	E.XII

SPECIAL DELIVERY STAMPS

896 P	10c Blue, Orange, Special Deliveries, Plate Proofs on Card (E1P-E3P). First minute surface scrape, otherwise Very Fine Lot	80.00
897 P	10c Blue, Orange, Special Deliveries, Plate Proofs on Card (E1P-E3P). Last close but clear at top, others Very Fine	80.00
898 P	10c Blue, Orange, Special Deliveries, Plate Proofs on Card (E1P-E3P). Last close but clear at bottom, others Very Fine	80.00
899 S	10c Blue, Ultramarine, Special Deliveries, "Specimen" Ovpts. (E1S, E6S). Former small thin, latter small scuff & couple short perfs., otherwise Fine	160.00
900 ★田	10c Blue, Special Delivery (E1). Block, Fresh, o.g., hinge reinforced, light crease & tiny thin speck, Very Fine Appearance.....(Photo)	375.00
901 ★田	10c Blue, Special Delivery (E2). Block, Part o.g., small thins & surface scuffs (one inked-in), some separation hinge reinforced, Scarce Block.....	350.00
902 P	10c Orange Special Delivery, Plate Proof on India (E3P). Block, Very Fine	200.00
903 ★田	10c Orange, Special Delivery (E3). Block, Fresh, o.g., minor hinge reinforcement, Very Fine	160.00
904 ★	10c Blue, Special Delivery (E4). Fresh, o.g., Well-Centered, small thins, Very Fine Appearance.....	200.00
905 ★田	10c Blue, Special Delivery (E5). L. Arrow Block, Full o.g., minor perf. toning at bottom, perfs. touch to slightly in at left	125.00
906 ★田	10c Green, Special Delivery (E7). Block, Three Stamps Mint, Fine	60.00
907 ★田	10c Ultramarine, Special Delivery (E8). T. Margin Block with Plate No., Two Stamps Mint, Very Fine	95.00
908 ★田	10c Pale Ultramarine, Special Delivery (E10). Block, couple nibbed perfs. affect two, otherwise Fine-Very Fine	435.00
909 ★田	10c Ultramarine, Special Delivery (E11). Mint L. Plate No. 11815 Block of Six, "Pink Back" var, tiny scuff speck affects one, otherwise Very Fine	145.00
910 ★田	10c-60c 1917-71 Special Delivery, Parcel Post Dues (E11, E15-E23, QE1-QE4). Blocks, Most Mint, No. QE3 disturbed o.g. from mount, also incl. Block of FA1, Fine-Very Fine.....	95.70
911 ★	10c Gray Violet, Special Delivery, Horizontal Pair Imperforate Between (E15c). Horiz. Pair, minor toning spot in margin of right stamp, otherwise Fine.....	100.00
912 ★田	10c Gray Violet, Special Delivery, Horizontal Pair Imperforate Between (E15c). Mint L. Margin Block, couple tiny natural gum skips, Fine	200.00+

REGISTRY—OFFICES IN CHINA

913 ★田	10c Ultramarine, Registration (F1). T. Margin Block with Plate No. & Part Imprint, B. Pair Fine, T. Pair Extremely Fine	225.00
914 ★	30c, 50c Bright Claret, Dues (J27, J28). Mint, Fine	112.50
915 ★	1c Carmine Rose, Postage Due, "1 Cent" Omitted (J89a). Mint, Very Fine	150.00
916 ★	2c-\$2.00 Offices in China (K1-K18). Fine Set.....	337.00
917 ★	2c-\$2.00 Offices in China (K1-K18). Cpl. Sets, also incl. Nos. K8a & K11a; small faults, Mostly Fine Appearance	363.00

OFFICIAL STAMPS

918 P	1c-\$20.00 Officials, Plate Proofs on Card (O1P-O93P). Cpl. Sets, also incl. 1c-30c Treasury, Plate Proofs on India; some small faults or minor toning, Vast Majority Fine-Very Fine	775.90
-------	---	--------

919 ★	1c-90c Officials (Betw. O1-O120). 15 Diff. Unused, Most o.g., incl. Nos. O5, O33 (reperfed), O24, O83, O86, O96 etc., couple tiny faults or perfs. slightly in, Mostly Fine Lot	252.80
920 ★田	1c-\$1.00 Postal Savings (O121, O123-O126). Blocks, first Mint, No. O123 rejoined Horiz. Pairs; No. O124 crease, No. O125 disturbed o.g. & tiny scuff, others Fine	125.00
921 ★田	50c Dark Green, Postal Savings (O122). Mint Block, 2mm Spacing, perfs. close or barely touch at bottom, Scarce	120.00

NEWSPAPER STAMPS

922 ★	5c-25c 1875 Newspaper Reprints (PR5-PR7). Cpl. Set, Fine-Very Fine	80.00
923 P	2c-\$60.00 1875 Newspapers, Plate Proofs on Card (PR9P-PR32P). Cpl. Set, also incl. PR81P; some small faults or minor toning, otherwise Fine-Very Fine	166.00
924 P	2c-\$60.00 1875 Newspapers, Plate Proofs on Card (PR9P-PR32P). Cpl. Set, Many with small faults, Mostly Fine Lot.....	157.00
925 ★	1c-\$100.00 1875-1897 Newspapers (Betw. PR13-PR125). 26 Diff Unused, incl. Some Better Items such as Nos. PR38, PR71, PR78 (faults), PR86, PR88 (minor toning), PR114-PR125; few small faults, Generally Fine Lot	239.25
926 ★	24c-84c 1875 Newspapers (PR17-PR19, PR21, PR22). Unused, 72c minor toning, 48c & 84c perfs. just touch, others Fine	177.50
927 ★田	2c Gray Black, Newspaper Special Printing (PR33). Block, with B. Sheet Margin, few short perfs. as usual, otherwise Fine & Quite Scarce	120.00+
928 ★	\$1.92 Brown, \$3.00 Red Vermilion, Newspapers (PR71, PR72). Fresh, latter o.g., Fine.....	60.00
929 ★	\$6.00-\$12.00 1879 Newspapers (PR73-PR75). Fresh, \$6.00 tiny corner perf. crease, \$12.00 tiny thin speck, otherwise Fine-Very Fine	130.00
930 ★	\$12.00 Yellow Green, \$36.00 Indian Red, Newspapers (PR75, PR77). Fresh, former o.g., natural s.e.'s at top, latter tiny thin speck, otherwise Fine	132.50
931 ★	\$24.00 Dark Violet, Newspaper (PR76). Fresh, Full o.g., tiny corner crease, Fine Appearance	72.50
932 ★	\$60.00 Purple, Newspaper (PR79). Fresh, Fine.....(Photo)	125.00

POSTAL SAVINGS STAMPS

933 ★田	10c-\$5.00 1911-58 Savings (Betw. PS1-WS11). Blocks, 22 Unused Blocks & Plate No. Blocks, 17 Diff., incl. Blocks of Nos. PS1, PS4 (both spacings), PS6, WS7-WS11, Plate No. Blocks of Nos. S1-S4, WS1, etc., No. WS11 disturbed o.g., Fine-Very Fine Lot.....	228.20
934	10c Orange, Deep Blue, Postal Savings Deposit Cards (PS2, PS5). Unused & Used (each with nine additional Savings Stamps), also incl. Used No. PS2 with nine No. PS4, Fine Lot	95.00
935 ★田	10c Deep Blue, Postal Savings (PS4, PS6). Imprint, Star & Plate No. Blocks of Six, light perf. strengthening entirely in selvage, Fine.....	72.50
936 ★田	10c Deep Ultramarine, 25c Dark Carmine Rose, Postal Savings (PS7, PS8). Plate No. Blocks of Six, former light natural gum skips, light perf. strengthening in selvage, Fine-Very Fine	100.00
937 ★田	10c-\$1.00 1940 Postal Savings (PS7-PS10). Blocks, Fine-Very Fine Set	113.00
938 ★田	50c Dark Blue Green, Postal Savings (PS9). B. Plate No. 22544 Block of Six, Fine-Very Fine, Scarce(Photo)	150.00
939 ★田	\$1.00 Gray Black, Postal Savings (PS10). L. Plate No. 22545 Block of Six, some natural gum skips, minor perf. strengthening entirely in selvage, Fine-Very Fine(Photo)	350.00

940 ★田	10c-\$1.00 1941 Postal Savings (PS11-PS14). Plate No. Blocks, Very Fine Set	72.75
941 ★	10c-25c 1941-58 Savings, Booklet Panes (PS11b, PS12b, S1a, S2a, S6a, WS7b, WS8b). First Two With & Without Electric Eye Markings, Fine-Very Fine	101.75
942 ★	10c-25c 1941-58 Savings, Booklet Panes (PS11b, PS12b, S6a, WS7b, WS8b). With & Without Electric Eye Markings, Most Mint, No. S6a in Cpl. Unexploded Booklet, Fine-Very Fine	118.50
943 ★田	25c-\$5.00 1941 Postal Savings (PS12, PS13, PS15). Blocks, 25c & 50c Mint, \$5.00 light perf. strengthening, Fine-Very Fine	98.00
944 ★	POSTAL SAVINGS, 1911-61, Collection of 44 Unused Items, 32 Diff., incl. Singles, Blocks, Plate No. Blocks, Booklet Panes, etc., also incl. No. S7 Color Errors (three) & freaks of Nos. PS12 & S5, Cpl. Postal Note Stamps (PN1-PN18); Virtually All Fine-Very Fine	199.70

WAR SAVINGS STAMPS

945 ★	\$5.00 Deep Green, Deep Blue, War Savings (WS2, WS4 two). Former natural s.e. at bottom, disturbed o.g., one of latter affixed to 1919 War Savings Certificate (small surface scrape), otherwise Fine-Very Fine	140.00
946 ★	\$5.00 Deep Green, Carmine, War Savings (WS2, WS5). Well-Centered, creases & tiny faults	130.00
947 ★	\$5.00 Deep Green, Rouletted, War Savings (WS3). Minute margin tear, Very Fine Appearance(Photo)	325.00
948 ★	\$5.00 Deep Green, Rouletted, War Savings (WS3). Affixed to 1918 War Savings Certificate, small corner nick, otherwise Fine, Scarce	325.00
949 ★	\$5.00 Carmine, War Savings (WS5). Natural s.e. at left, affixed to bit worn 1920 War Savings Certificate, Stamp Very Fine, Scarce	110.00
950 ★	\$5.00 Orange on Greenish, War Savings (WS6). Well-Centered, tiny thins, Very Fine Appearance, Scarce(Photo)	475.00
951 ★	\$5.00 Orange on Greenish, War Savings (WS6). Affixed to 1921 War Savings Certificate, light wrinkles & small surface scuff, otherwise Fine, Scarce	475.00
952 ★	10c Rose Red, 25c Dark Blue Green, War Savings Coils (WS12, WS13). Line Pairs, Strips of Four & Five, also incl. Starter & End Strips of Four, Fine-Very Fine	63.00
953 ★	\$1.00 Red on Greenish, Treasury Savings (TS1). Fresh, small faults, Fine Appearance, Scarce(Photo)	550.00

PARCEL POST STAMPS

954 ★	1c-75c Parcel Post (Q1, Q2, Q4, Q6-Q9, Q11). 20c natural s.e., 10c & 20c perfs. just touch, others Fine-Very Fine	106.35
955 ★田	1c-25c Parcel Post (Q1-Q3, Q5, Q6, Q9). Blocks, 10c Mint, 1c & 25c disturbed o.g., one of latter tiny thin speck, otherwise Fine-Very Fine	159.00
956 ★田	20c Parcel Post (Q8). Block, one tiny natural inclusion speck, Fine Block(Photo)	160.00
957 ★田	50c Parcel Post (Q10). B. Margin Block with Plate No., two with disturbed o.g., light perf. strengthening, Fine-Very Fine(Photo)	265.00
958 ★田	75c Parcel Post (Q11). T. Margin Block with Plate No., B.L. Stamp Extremely Fine, others Fine-Very Fine	62.50
959 ★田	\$1.00 Parcel Post (Q12). Block, two with bit disturbed o.g., light natural wrinkle affects one, Fine-Very Fine(Photo)	425.00
960 ★田	1c-25c Parcel Post Dues (JQ1-JQ3, JQ5). Blocks, 2c hinge reinforced, 5c trifle disturbed o.g., Fine	181.00

961 ★田	10c Parcel Post Due (JQ4). Block , Exceptionally Well-Centered, disturbed o.g., light natural wrinkle affects two, light perf. strengthening, tiny margin toning spot, otherwise Extremely Fine.....	175.00
962 ★	10c, 20c Red, Postal Insurance Labels (Q11, Q12). Cpl. Booklet Panes of Each, also incl. Cpl. Unexploded Booklet of latter; former with small surface scuff not affecting label portion of pane, Very Fine	86.50

POSTAL STATIONERY

963 ☒	3c Red on Buff, Entire (U10). Bold Red Double Oval “New Orleans & Florence Packet Cherokee” , ms. “Waterloo Ala” 1859 pmk., few small cover tears, otherwise Fine	E.V
964 ☒	10c Green on Buff Entire (U41). Uncancelled , used to Curacao , light Red “Curacao” receiving pmk., ms. “Pr. Tigris”, somewhat aged, Very Scarce	E.IV
965 ☒	2c Vermilion on Blue, Die 5 (U146). Size 4½ , Knife 49, Wmk. 5, Unused, Very Fine, Thorp #479 , \$55.00	60.00
966 ☒	2c Red on Blue, Die 1 (U286). Size 2 , Knife 47, Wmk. 6, Unused, Very Fine, Thorp #1044 , \$85.00	100.00
967	2c Green on Blue, Cut Square Die 3 (U321). Unused , Very Fine	55.00
968 ★	1c Green on Glazed Brown, Wrapper (W427). Unfolded Entire , Very Fine	27.50
969	CALIFORNIA Covers , Five Entires, Three with Wells, Fargo Printed Franks, one on 10c Green Star Die Entire (U33), also 6c, 10c Entires (U14, U16) with Jamestown, San Francisco pmks., mixed condition, most with faults, Scarce Lot	E.VI
970 ☒	2c + 1c Carmine Rose, Postal Card (UX47). “One Cent Additional Paid” Surcharge, Unused, Very Fine, Scarce	65.00
971 ☒	4c First Air Post Postal Card, Dark Red Color Error (UXC1 var.) . First Day Cancel, Airtcraft, Unaddressed, Very Fine & Scarce (normal unused card included for comparison)	E.V
972 ☒	1c Black, Official Postal Card (UZ1). Unused , Very Fine	75.00
973 ☒	1c Black, Official Postal Card (UZ1). Used , Very Fine	55.00
974 ★	CUT SQUARES , 1873-1962, 68 Diff. Unused incl. Some Better Items such as Nos. UO70, U351, U436b, U481b, U544d Entire (5c with 4c Albino Impression), etc., also incl. 32 Diff. Unused Air Post Entires incl. UC9 & UC29, few with tiny faults, Virtually All Fine-Very Fine	264.30
975 ☒	POSTAL CARDS , 1873-1972, 77 Diff. Unused incl. 46 Postal Cards (Betw. UX3-UX64) & 18 Paid Reply Postal Cards (Betw. UY1-UY23), All of later Unsevered, Virtually All without Address or Message; also incl. UC9 & UC29, few with tiny faults, Virtually All Fine-Very Fine	264.30
976 ☒	POSTAL CARDS, PAID REPLY CARDS , 1873-1974, Collection of Approx. 125 Used & Unused incl. Air Postal Cards, couple better items or cancels such as Unused Puerto Rico No. UX1, Mint U.S. No. UY5, etc.; Fine-Very Fine Lot	E.VI

REVENUE STAMPS

977	\$2.50 Inland Exchange (R84c). Specialized Collection of Approx. 2300 incl. Shades, Cancels, Paper vars, etc.; usual mixed condition but mostly Fine, Large Number of Handstamp Cancels, A Useful & Rewarding Lot for the Specialist	E.XIII
978	\$200.00 Green & Red U.S.I.R., Imperforate (R102a). Large Margins Three Sides, Ample at R., Deep Rich Colors, neat ms. cancel, tiny corner crease well clear of design, still Very Fine(Photo)	350.00

979	\$200.00 Green & Red, U.S.I.R. (R102c). Rich Colors , neat violet ms. cancel, light wrinkles & singles short perf., otherwise Very Fine (Photo)	175.00
980	\$200.00 Green & Red U.S.I.R. (R102c) . Neat ms. cancel, couple light corner creases, tiny tear, otherwise Fine	175.00
981 P	1c-3c Revenue Trial Color Plate Proofs (R104TC, RB1TC, RB3TC). Block of first, second Orange & Ultramarine on Granite Bond, last Horiz. Pair Blue & Black on Gray Bond, light crease through B. pair of block, otherwise Very Fine Lot, Scarce	62.50+
982	\$10,000.00 1950 Stock Transfer (RD338) . Stamped & Cut cancel, Very Fine	90.00
983 ★	1c-\$5.00 1934 Silver Tax (RG1-RG17) . 25c Large Part o.g., Fine-Very Fine	56.50
984	\$30.00-\$500.00 1934 Silver Tax (RG19-RG22) . First two handstamp cancels, \$500.00 light crease, otherwise Fine Lot	152.50
985	\$30.00-\$100.00 Silver Tax (RG19, RG20, RG26) . Cut cancels, Very Fine	52.50
986 ★	1c-\$3.00 1940 Silver Tax (RG37-RG51) . Last Large Part o.g., 40c single perf. thin, otherwise Fine-Very Fine Lot	235.50
987 ★	1c-\$10.00 1941 Silver Tax (RG-58-RG75) . \$3.00 small tears, others Fine-Very Fine	128.80
988	\$1,000.00 Gray, Silver Tax (RG132) . Uncut, neat blue ms. cancel, Very Fine & Scarce (Photo)	175.00
989 ★	1c-\$10.00 Tobacco Tax (RJ1-RJ10, RJ4a) . Fine-Very Fine	82.85
990	1c-\$20.00 Tobacco Sales Tax (RJ1-RJ11) . Cpl. set, Fine-Very Fine	33.00
991 ★	\$20.00 Olive Bistre, Tobacco Tax (RJ11) . Very Fine (Photo)	90.00
992	25c-\$20.00 1906-20 Consular Service (RK1-RK11, RK13-RK40) . Collection of 51 Stamps incl. Two Blocks (RK14, RK35), Three Bisects Tied on Separate Documents (RK3 unlisted, RK19a, RK21a), also incl. 20c-90c Customs Fee Stamps (RL1-RL8); couple small flaws, Mostly Fine-Very Fine	277.23

MATCH AND MEDICINE STAMPS

993	Brown & Durling 1c Green (RO44a) . Two diff. Printed cancels, one short perf, otherwise Fine	40.00
994	J.W. Campion & Co., 4c Black on Wmk., Imperforate (RS47d). Vertical Pair , Large Margins, couple light creases, Extremely Fine Appearance, Scarce Multiple (Photo)	70.00+
995	A.W. Chase, Son & Co., 1c-4c Black (RS53-RS55) . Fine-Very Fine	51.00
996	Curtis & Brown Mfg. Co., 2c Black on Silk (RS72b) . Light crease, Fine Appearance, Extremely Scarce (Photo)	250.00
997	Dalley's Pain Ext., 1c Black on Wmk. Paper, "\$100" Error (RS74h) . Well-Centered, small thin & couple short perfs, Very Fine Appearance, Scarce Error	60.00
998	Helmbold, A.L. Helmbold, 4c Black on Silk, Pink (RS106b, RS111c) . Fine-Very Fine, Scarce	75.00
999	J.E. Hetherington, 3c Black Imperforate (RS121i) . Large Margins, light creases, Very Fine Appearance	50.00
1000	Home Bitters Co., 3c, 4c Green on Pink, Silk (RS129b, RS129c, RS130b) . Also incl. Unlisted 3c Green on Pink, Imperforate (Large to Huge Margins), No. RS129c light crease, No. RS130b small thin; otherwise Fine-Very Fine	60.00+
1001	T.W. Marsden, 2c Blue (RS175) . Skillfully Repaired, Fine Appearing Example of this Extremely Rare Stamp (Photo)	500.00
1002	Merchant's Gargling Oil, 1c Black on Exp. Silk (RS178c) . Tiny thin speck, perf. barely in at R., Scarce	75.00
1003	Bennet Pieters & Co., 4c Black (RS191a) . Few light creases, perfs. just in at B. (as usual), Scarce	60.00

1004	Schietz's Bitter Cordial, 4c Black Perforated (RS210). Very Fine-(Photo) 80.00
1005	Jas. Swaim, 6c Orange Die Cut (RS231). Creases & small repair, A Very Presentable Example of this Extremely Difficult & Rare Stamp-(Photo) 550.00
1006	U.S. Prop. Medicine Co., 1c Black on Orange Wrapper (RS247b). Usual small faults, side margins bit close, Scarce Wrapper..... 100.00
1007	Edward Wilder, 1c Green, 4c Lake on Silk, Wmk., Imperforates (RS265b, RS265d, RS268b). Mostly Large Margins, No. RS265d couple tiny thin specks, otherwise Very Fine..... 100.00
1008	Corning & Tappan, 1c Black Die Cut, Perforated (RT2h, RT3). Tiny thins, Fine Appearance, Scarce..... 95.00
1009	C.B. Woodworth & Son, 2c Blue on Silk Paper (RT21b). Centered to T.R., Fine 45.00

1010	MATCH & MEDICINE REVENUES, 1862-83, A Particularly Handsome & Comprehensive Collection of 619 Virtually All Diff. Stamps & Wrappers neatly mounted in an original Carter Revenue album (needs rebinding, pages intact). Mixed Condition as always, but Overall Condition is Far Above Average with an Unusually Large Number of Better Items incl. 11 stamps cataloging \$40.00 or more & 3 cataloging \$100.00 or more. Most Better Items faulty or with small faults, as nearly always, but contains a Large Number of Useful & Better Quality Items. A Difficult to Duplicate Collection of this Challenging Specialty..... 4,997.55
------	---

HUNTING PERMIT STAMPS

1011 ★	\$1.00 1934-35 Hunting Permits (RW1, RW2). Slightly disturbed o.g., former Fine, latter Very Fine 220.00
1012 ★	\$1.00 1934, 1936 Hunting Permits (RW1, RW3). Gum disturbed, only slightly on first, Fine Lot..... 120.00
1013 ★	\$1.00 1935 Hunting Permit (RW2). Fine(Photo) 150.00
1014 ★	\$1.00 1936-37 Hunting Permits (RW3, RW4). Latter Mint, Fine Lot 85.00
1015 ★	\$1.00 1937-39 Hunting Permits (RW4-RW6). No. RW5 B. perfs. partly in, Very Good-Fine Lot 107.50
1016 ★	\$1.00 1938-39 Hunting Permits (RW5, RW6). Mint, couple tiny natural gum skips or gum bends, Fine..... 72.50
1017 ★	\$1.00 1940-42 Hunting Permits (RW7-RW9). First two Mint, natural gum skips or gum bends, Fine-Very Fine 90.00
1018 ★	\$1.00 1940-48 Hunting Permits (RW7-RW15). No. RW8 tiny margin stain, otherwise Fine Lot 159.50
1019 ★	\$1.00 1943-48 Hunting Permits (RW10-RW15). Mint, couple tiny natural gum skips or bends, Fine-Very Fine..... 69.50
1020 ★田	\$1.00 1947 Hunting Permit (RW14). T. Plate No. 159461 Block of Six, light natural gum bends, minor perf. strengthening in top selvage, Very Fine 95.00
1021 ★	\$1.00 1949-58 Hunting Permits (RW16-RW25). Nos. RW17, RW19, RW21, RW23-25 Mint, No. RW16 tiny thin speck, No. RW20 translu- cent speck, otherwise Fine-Very Fine 150.00
1022 ★	\$2.00 1949-58 Hunting Permits (RW16-RW25). B. perfs. touch on No. RW16; No. RW17 faint gum thin, Fine-Very Fine Lot..... 150.00
1023 ★	\$3.00 1959-61 Hunting Permits (RW26-RW28). First & Last Mint, Very Fine 110.00
1024 ★	\$3.00 1959-61 Hunting Permits (RW26-RW28). Last light bend & natural gum crackle, Very Fine Lot 110.00
1025 ★	\$3.00 1962 Hunting Permit (RW29). Mint, Very Fine..... 65.00
1026 ★	\$3.00 1962-63 Hunting Permits (RW29, RW30). Fine-Very Fine 122.50

1027 ★	\$3.00 1963 Hunting Permit (RW30). Mint, Very Fine.....	57.50
1028 ★	\$3.00 1964 Hunting Permit (RW31). Mint, Very Fine.....	60.00
1029 ★	\$3.00 1964 Hunting Permit (RW31). Mint, Very Fine.....	60.00
1030 ★	\$3.00 1964-65 Hunting Permits (RW31, RW32). Fine-Very Fine	95.00
1031 ★	\$3.00 1965-66 Hunting Permits (RW32, RW33). Mint, Very Fine ..	80.00
1032 ★	\$3.00 1967-69 Hunting Permits (RW34-RW36). Mint, No. RW35 Fine, others Very Fine	97.00
1033 ★	\$3.00-\$5.00 1970-75 Hunting Permits (RW37-RW42). Mint, Fine- Very Fine	72.50
1034	1c-\$50,000.00 1950 Distilled Spirits (RX1-RX23, RX25). Used, usual staple holes, Very Fine	503.65
1035	1c-\$2,000.00 Rectification Tax (RZ1-RZ18). Cpl. Used Set, usual staple holes, Very Fine	186.50
1036	REVENUES, 1862-1945, Collection of Many Hundred Mostly Diff. Stamps, incl. First, Second & Third Issues, Proprietaries, etc., also some Tax Paid incl. Tobacco, Cigar & Beer Stamps; condition quite mixed, some better Items, Cancellations, etc., Generally Fine Lot ..	E.X
1037 ★	REVENUES, POST OFFICE SEALS, 1872-1960, 46 Unused, 32 Diff. incl. Two Cpl. Sets of Nos. RJ1-RJ13, RVB1-RVB2, also incl. Cpl. Set Nos. PN1-PN18; few small faults, Generally Fine-Very Fine Lot.....	121.96

CARRIERS AND LOCALS

1038 ☒	1c Blue Eagle Carrier (LO2). Margins All Around, uncanceled on cover with 3c Red (11), Margins to in incl. R. Pane Margin & Center Line, tied by Blue "Cincinnati O." pmk., Fine Cover	E.V
1039 ☒	Baltimore, Md. 1c Black (1LB8). Margins to touched, pencil "X" cancel, tied on cover together with average 3c Red (26) by Blue "Baltimore, Md." pmk., Fine Cover	65.00
1040 ★	Adams & Co.'s Express, 25c Black, Pink "Poker Chip" (1L2, 1L3). Very Fine	47.50
1041 ★	Adams & Co. Express, 25c Black, Red Ovpt. (1L4). Very Fine-(Photo)	125.00
1042	Floyds' Penny Post, Chicago Ill., (1c) Blue, Brown (68L1, 68L2). Large Margins, former small margin nick, tied on piece with part of 3c Red (26) by Blue Chicago Double Circle, latter Floyd's Sunburst cancel, Very Fine	120.00
1043	Overton & Co., (6c) Black on Greenish (113L1). Ample to Large Margins cut octagonally on piece "tied" by crease, "Paid" cancel, Very Scarce	150.00
1044 ★	Prince's Letter Despatch (122L1). Half Sheet of 20, with L., T. & R. Sheet Margins, Ample at B., Vert. crease between rows, two stamps light stain, otherwise Very Fine	72.00
1045	Squier & Co. City Letter Dispatch, St. Louis, Mo., 1c Brownish Purple (132L3). Tied on piece by Co. cancel, Very Fine	75.00
1046 ★	Wells, Fargo & Co., \$2.00 Red, \$4.00 Green (143L1, 143L2). Thin spots, Very Fine Appearance	235.00
1047 ★	Wells, Fargo & Co., 10c-\$4.00 Ponys (143L1-143L3, 143L7, 143L9). Margins to tiny bit in, better values small faults, Fine Appearing Lot	300.00
1048 ★	Wells, Fargo & Co., \$4.00 Green (143L2). Margins All Around, Fresh & Fine	150.00
1049 ★	Wells, Fargo & Co., \$1.00 Red (143L3). "L" Shaped Block of Three, ample margins to touched, one light crease, otherwise Fine....	90.00+
1050 ★	Wells, Fargo & Co., \$1.00-\$4.00 Ponys (143L3-143L5). Touched to Large Margins, \$2.00 crease, otherwise Fine-Very Fine	230.00

1051	Wells, Fargo & Co., \$1.00 Blue "Garter" (143L6). Margins All Around, usual magenta pen cancel, tiny corner crease, Very Fine Appearance (Photo)	135.00
1052	LOCALS, Nine Items, incl. 20L10 tied on cover by Red "New-York Paid", 15LU5 Used Entire; Nos. 15L14, 15L18, 20L8 (cut to shape), 20L17, 31L5, 136L9 & 136L14 on pieces, three used with U.S. Postage, nearly all tied, generally Fine	E.IV
1053	LOCALS, 82 Items, Used & Unused, Virtually All Diff., Better Items incl. Nos. 1L2, 1L3, 26L2, 29L1, 31L5, 70L3, 78L1, 122L1, 143L7-143L9, etc., also sheet of 25 of No. 54L1, usual mixed quality, yet a Desirable & Very Scarce Lot	E.IX
1054 ∞	LOCALS, Six Covers, incl. Three Blood's 15L4 (Two with 3c 1857), Stampless Boyd's & U.S. City Despatch Post, also Hussey's 87L75, Mostly Fine Lot	E.IV

SANITARY FAIR STAMPS

1055 ★	10c Rose, Blue, Sanitary Fairs (WV1, WV8). Fresh, former Part o.g., Four Margins, Very Fine; latter Three Huge Margins, clear at top, Fine	75.00
1056 ★	10c Green, Boston Sanitary Fair (WV3). Fresh, o.g., Fine (Photo)	150.00
1057 ★	10c Green, Brooklyn Sanitary Fair (WV7). o.g., small thins, light toning, otherwise Very Fine & Scarce (Photo)	450.00
1058 ★	10c-30c Sanitary Fairs (WV12-WV14). Fresh, first two tiny faults; last Margins close to slightly in, small tears	99.00

WHOLESALE

1059 ★	10c Brown, #209(10), some o.g., faults, some trivial, Very Good-Very Fine Appearance	210.00
1060 ★	1c Dull Blue, #219(16), 15 o.g., Nearly All Mint, five s.e., Very Good-Fine	96.00
1061 ★	1c, 2c Columbians, #230(11), #231(10), o.g., one 1c s.e., some faults, Very Good-Very Fine Appearance	200.00
1062 ★	1c, 3c Columbians, #230(14), #232(8), Blocks, o.g., two 3c s.e., few faults or perfs. touch, mostly Fine-Very Fine	302.50
1063 ★	1c, 2c Trans-Mississippi, #285(14), #286(4), o.g., nearly all have faults, many trivial, Virtually All Appear Fine-Very Fine	194.00
1064 ★	1c, 2c Trans-Mississippi, #285(12), #286(8), all in Blocks, o.g., Very Good-Fine	217.00
1065 ★	4c Trans-Mississippi #287(8), Fresh, o.g., two natural s.e., nearly all have faults, Fine Appearance	420.00
1066 ★	1c, 2c Pan-Americans, #294(14), #295(16), six 1c & four 2c without gum, many others Mint, two 2c light stain, others Very Good-Very Fine	225.00
1067	2c Harding Imperf., #611, Five Used Blocks, Very Fine	55.00
1068 ★	2c 1928-32 Commems, #649, #651, #702, #703(3), #716, #717(2), Cpl. Mint Sheets of 50 or 100, some selvage toning, otherwise Fine-Very Fine	248.98
1069 ★	2c Edison Coil, #656, Two Mint Strips of Four, Fine-Very Fine	124.00
1070 ★	17c Black, #697(29), Mostly in Blocks, Most Mint, Very Fine	50.75
1071 ★	1c, 3c 1933-34 Souvenir Sheets, #730(3), #731, #735(12), bits of black paper on backs, few tiny faults, Balance Very Fine	322.50
1072 ★	1c-8c Souvenir Sheets, #735(3), #750, #751(6), #797(24), #1075(6), All but one #797 Mint, usual natural gum bends, Very Fine	198.90
1073 ★	1c-10c Parks, #740(5), #741, #742(8), #743(3), #744, #745(3), #746, #747(3), #748(3), Plate No. Blocks of Six, Nearly All Mint, Virtually All Fine-Very Fine	300.00
1074 ★	1c, 3c Parks Souvenir Sheets, #750(2), #751(14), Mint, couple negligible flaws, otherwise Very Fine	423.00

1075 ★	3c Mothers Day, Wisconsin, Farleys, #754, #755 , 100 of each, mostly pairs, Very Fine	80.00
1076 ★	3c Mothers Day, Wisconsin, Farleys, #754, #755 , 25 Blocks of each, Very Fine	80.00
1077 ★	1c-10c Famous Americans, #859-863, #866-893 , Betw. 4 & 50 each, Mint, incl. Blocks, Plate No. Blocks incl. Nos. 862, 872, 878; #893(23), Virtually All Very Fine.....	494.34
1078 ★	3c Rough Riders, #973 , 100 Plate No. Blocks, Very Fine	100.00
1079 ★	3c Fort Bliss, #976 , 80 Plate No. Blocks, Mint, Very Fine.....	420.00
1080 ★	80c Hawaii (C46) , Three Plate No. Blocks, One Mint, Very Fine	202.50

LARGE AND MISCELLANEOUS LOTS

1081 ☒	STAMPLESS COVERS , 1820's-1850's, Approx. 200 Mostly Diff. incl. few "Steam", Red & Blue "Mobile Way II", N.Y. "Clam Shell"; Mostly New England, few Foreign to Scandinavia & France, Variety of Types & Cancels incl. few Fancy, Fine-Very Fine Lot.....	E.XII
1082 ☒	19th CENTURY COVERS , 1840's-1880's, 41, Wide Range, Many Better Items incl. Nos. 9(two), 14, 36(Pair), 78, 98, 151, etc., very mixed condition, yet a Valuable Lot	E.XI
1083	COLLECTION , 1845-1975, Two Volume Collection of Many Hundred Used & Unused Stamps, incl. some Pairs, Strips, Blocks, Shades & Plate Vars, Good Range of Values & Issues; Better Items, incl. Used Nos. 1, 14, 15, 17, 18 (faulty), 22, 28 (two), 29 (three), 37, 67, 72, 1867 Grills to 30c, 1869 Pictorials to 90c, Bank Notes to 90c (four of latter), 291, 312; Unused Nos. 297, 479, C1, C4, C18, etc.; some faulty, Mostly Fine-Very Fine	E.XV
1084 ★	COLLECTION , 1851-1935, 164 Mostly Unused Stamps, Some Better Unused Items incl. Nos. 227, 666 (without gum), etc., some faults, Balance Fine-Very Fine	E.VII
1085	COLLECTION , 1851-1959, Many Hundred Used & Unused Stamps in Three Scott Specialty Albums, Wide Range of Issues incl. Air Post, Revenues, Cut Squares, A.M.G. Issues & few Possessions, Numerous Better Items incl. Columbians & Trans-Mississippi to 50c, Unused incl. Nos. 294-299, 343-347, Nebraska Ovpts. Complete, 839-851 in Pairs, etc., Used incl. Nos. 523, C1-C3 & Q1-Q12; many better items tiny faults, Balance Mostly Fine-Very Fine, Worthwhile Collection	E.XIII
1086	COLLECTION , 1851-1970, Small Collection of a Couple Hundred Nearly All Used Stamps, Some Better Items incl. Used Nos. 217, 229, 239-242, C18, Unused Nos. 523, 524, C1, C2, etc.; mixed condition, most better items faulty or small faults, Generally Fine Lot	E.XII
1087	POSTAGE ISSUES , 1851-95, Eleven Stamps, Four Used incl. Nos. 7, 9 & 33, Unused incl. No. 11, etc., small faults, Fine Appearance.....	E.V
1088 P	PROOFS , Seventeen Mostly Diff. Plate Proofs incl. Nos. 4P, 40P, 43P, 178P, 179P, 205P (two), 206P, 207P & 211P on Card, Nos. PR2P-RR4P on Wove, also incl. few Essays; most with small faults or toning, otherwise Fine-Very Fine Lot	E.VIII
1089 ☒	COVERS , 1851-1937, Accumulation of Many Hundreds, 19th & 20th Century incl. Couple Hundred 19th Century, some Better Items such as "Steamboat", Illustrated Corner Card Covers, Early Dues & Special Deliveries, few Foreign, Post Cards, etc., Worth Inspection, Fine-Very Fine Lot	E.IX
1090	CANCELLATION COLLECTION , 1857-83, Approx. 335 Stamps, nearly all No. 65 & 3c Bank Notes, Better Cancels incl. Stars, Geometrics, "Paid", Anchor, Square & Compass, Numerals, etc., "Paid in Shield & "K" both on 3c 1869, etc., Mostly Fine Lot	E.VI

1091	POSTAGE ISSUES , 1857-95, 14 Items, incl. Used Nos. 25, 67, 69 (Jumbo Margins), 71, 162, 274(2), 275(3), 276, 276A, Unused o.g. Nos. 65 & 159, nearly all small faults but of Very Attractive Appearance	E.VII
1092 ☒	CIVIL WAR COVERS , 15 Items, incl. Seven covers with 3c Rose (65), Military Addresses, New York Loyal State Patriotic, Soldier's Letter headed "Aboard the Steamer Polar Star", 1903 letter from Civil War Nurse describing her experiences, etc., Generally Fine Lot	E.IV
1093	COLLECTION , 1866-1959, Several Hundred used & unused stamps, mostly 20th Century, some Better Items, mixed condition, Generally Fine-Very Fine	1,071.10
1094	1869 PICTORIAL ISSUE , 25 Stamps, eight 3c, one 10c & 24c, two to four each of others (nos. 112-117, 119, 120), mixed quality Good-Fine	E.VIII
1095	STOCK , 1879-1967, Many Thousand Used & Unused Singles, Blocks & Plate No. Blocks Neatly Arranged in Six Stockbooks, Vast Majority Mint 20th Century, incl. Regulars, Commems, Air Post Special Delivery, etc., Some Better Items, some early issues with small faults, Mostly Fine-Very Fine Lot	E.XI
1096	ACCUMULATION , Wide Variety, mostly cheaper items but incl. Mint s.e. 2c Columbian Block of Six, few Mint C12's & six 1908 Christmas Seals No. WX4, mixed quality	E.V
1097 ★	COLLECTION , 1901-32, Several Hundred Used & Unused Stamps on Album Pages, Wide Range of Issues, Numerous Better Unused Items incl. Nos. 295 Block, 297, 309, 328-330, 395, 492-497, Pilgrims, Huguenot-Walloons, etc., Plate No. Blocks incl. Nos. 629, 655 & 657, Also used Pairs of 368, 371, 373, etc., some better items small faults, Balance Fine-Very Fine, Rewarding Lot	E.XIII
1098	UNITED STATES , Approx. 350 Used & Unused Stamps Neatly Arranged on Stock Cards, 19th & early 20th century, Wide Range of Issues, Various Quantities, over 100 diff., Many Scarcer Items, very mixed quality, some defectives, Good-Very Fine, Worth Careful Examination	E.XIII
1099 ★	COMMEMS & POSTAGE , 1890-1909, 36 Mostly Diff., Virtually All o.g., Most Mint, Better Items incl. Nos. 235, 238, 285-288, 323-325, 327 (natural s.e.), few small faults, Balance Fine-Very Fine	E.IX
1100 ★田	REGULARS, COMMEMS & AIR POST , 1893-1940, Many Hundred Virtually All Unused Stamps, Practically All in Blocks & Plate Blocks, Numerous Better Items, few small faults, Balance Mostly Fine-Very Fine, Desirable Lot	E.XIII
1101 ☒	TWENTIETH CENTURY COVERS , 1904-29, 13, incl. Multicolor Ad covers, No. 347 on P.O.D. cover, Graf Zeppelin Flight, etc., Fine Lot	E.VII
1102 ☒	COVERS , Approx. 200 Mostly 20th Century, Most First Day or First Flight incl. few Zeppelin flights, Several Better Items, few Foreigns, Interesting Lot	E.VIII
1103 ☒	TWENTIETH CENTURY FANCY CANCELS , 121 Covers, 51 Registered, Virtually All Diff. Types, incl. Bucking Bronco, Swastika, Heart & Arrow, Harp, Clover, Firecrackers, Pumpkins, Witch, Turkey, Santa Claus, Birds, Bears, Fish, Boats, Faces, Airplanes, Beer Mug, Anchors, etc., neatly mounted & written up, also incl. 20 off-cover stamps with Fancy cancels & 1952 Loso & De Windt Catalog, Virtually All Very Fine, A Very Comprehensive Collection of these Colorful Cancellations	E.XIII
1104 ★田	BLOCKS , 1929-59, Few Hundred Unused Commem & Air Post Blocks of Eighteen or Larger, incl. Several Better Items & few Plate No. Blocks, Fine-Very Fine	E.IX

1105 ★田	PLATE NO. BLOCKS , 1934-75, Collection of Several Hundred Plate No. Blocks of Four or Six, incl. Commems, Air Post & Special Delivery; Commems Virtually Cpl. For These Years incl. Several Better Items, Fine-Very Fine	E.X
1106 ★	COMMEMORATIVE SHEETS , 1933-37, 20 Cpl. Sheets of 50, Mostly 2c & 3c, Army-Navy but incl. No. 733, also incl. Six Plate No. Blocks of Ten to 50, few tiny faults, Balance Fine-Very Fine	E.V
1107 ★	AIR POST , 1926-1972, Collection of 74 Diff. Unused, Almost All Mint, incl. No. C18 (tiny thin), Virtually All Fine-Very Fine.....	E.VI
1108 ☒	AIR POST & ZEPPELIN COVERS , 15 Items incl. Two C10 Frist Days, C4 Jul. 1924 Night Flight; Zepps incl. Two U.S., Foreign incl. AAMC Nos. Z41, Z67-1, Z107b, Z109a, & S.S. Los Angeles Flight AAMC 508, mostly Fine-Very Fine.....	E.VII
1109 ☒	AIRSHIP COVERS , Two 1925 Flights, "Los Angeles" & "U.S.S. Shenandoah", Nos. 554, 618, Very Fine	E.IV
1110 ★	SPECIAL DELIVERY, DUES , 1891-1959, 38 Diff. Unused incl. Block of No. E11; J22-J26, J61-J68, J78-J86, J88-101, also incl. Nos. QE1-QE4 & F1 (small thins), Virtually All Fine-Very Fine	147.25
1111 ★	CHRISTMAS SEALS , 1907-65, Collection of Approx. 100 Unused Seals neatly mounted on specialty pages, incl. Nos. WX1-WX7, WX22 Pane of 10, later se-tenant Pairs & Blocks, Virtually All Fine-Very Fine..	E.V

CONFEDERATE STATES

AUTOGRAPH, HANDSTAMPED "PAIDS" AND POSTMASTERS' PROVISIONALS

1112 ☒	John Brown , Autograph Signature on 1833 one page letter to his Brother, also cover front, ms. "Randolph Pa." pmk. & "Free J. Brown P M", few reinforced creases, otherwise Fine, Interesting Civil War Collateral	E.VIII
1113 ☒	Millidgeville Ga. Jul 4 , Clear pmk., matching "Paid 5" on fresh 3c Star Die Entire (U27), bit reduced & small repair just affecting design at right, otherwise Fine.....	E.III
1114 ☒	Mt. Sidney Va. , Bold pmk., Matching "Paid" & ms. "10" on July 1861 cover to S.C., back flap torn from careless opening, Very Fine Strike, lengthy semi-literate war-related letter accompanys.....	E.III
1115 ☒	Handstamped "Paids" , Five Diff. incl. Huntsville, Ala. with Fancy Star, Pendleton, S.C., Lawrenceville & Richmond, Va. on one cover, Mount Sidney, Va. etc., very mixed condition, Scarce Group	E.IV
1116	Memphis, Tenn., 5c Red on Orange (56XU3) . Cut Square, light "Memphis Ten." pmk., Very Fine, Cpl. Entire cats. \$750.00.....	—
1117 ★	New Orleans, La., 2c, 5c Provisionals (62X1-62X5) . No. 62X4 Used, "Paid" cancel; No. 62X3 Huge Margins, others Mostly Clear to Ample Margins, Fine-Very Fine	165.00
1118 ☒	New Orleans, La., 5c Brown (62X3) . Two Ample to Large Margins, in other two sides, tied by "New Orleans La." pmk. on cover to Florida, Scarce	100.00

GENERAL ISSUES

1119 ★田	5c Green, St. 1 (1). Block , Margins All Around, Full o.g., crease in Margin between pairs, one stamp minor toning, couple tiny thin specks, otherwise Fine-Very Fine	(Photo) 200.00
1120 ☒	5c Green, St. 1(1) . Large to Huge Margins, tied by "Georgetown N.C." pmk. on fresh cover, Very Fine.....	45.00
1121 ☒	5c Green (1) . Three Large Margins, in at bottom, light crease, tied by "Tudor Hall Va." pmk. on Allover Illustr. Hotel Cover, Very Attractive	(Photo) E.VI

1122	⊗	5c Green (1). Two Shades, Margins Virtually All Around, tied by Town pmks. on separate covers, Fine.....	80.00
1123	⊗	5c Olive Green, St. A or B (1c). Ample to Large Margins, tied by "New Orleans La." pmk. on fresh cover, Very Fine.....	60.00
1124	⊗	5c Olive Green, St. A or B, Dark Blue, St. 3(1c, 4a). Horiz. Pairs, Margins to slightly in, tied by "Tudor Hall Va", "Rome Ga." pmks. on diff. covers, Fine	180.00
1125	★	10c Dark Blue, Hoyer & Ludwig (2). Horiz. Pair, Large Margins All Around, R. stamp couple tiny pinpoint thin specks, otherwise Extremely Fine Pair	(Photo) 115.00
1126	⊗	10c Light Milky Blue (2). Three Large Margins, clear to just touched at R., tied by "Charleston S.C." pmk. on tiny cover 4¾ x 1⅞", Fine & Attractive	(Photo) 60.00
1127	⊗	10c Light Milky Blue, St. Y (2). Two Distinct Shades, Mostly Large Margins to just touched at couple points, tied by Town pmks. on Diff. covers, Fine	120.00
1128	⊗	10c Light Blue, Paterson, Dark Blue, Hoyer (2a, 2b). Margins Virtually All Around, latter Large to Huge, tied by Black, Blue Town pmks. on diff. covers, latter tiny corner crease & few age specks, otherwise Fine Lot	125.00
1129	⊗	10c Light Blue, Paterson (2a). Ample to Large Margins, tied by "Richmond Va." pmk. on cover, Very Fine	(Photo) 60.00
1130	⊗	10c Light Blue, Paterson (2a). Ample to Large Margins, tied by "Charleston S.C." pmk. on fresh folded letter, Very Fine	(Photo) 60.00
1131	⊗	2c Green (3). Block, Margins All Around, Almost Full o.g., small surface scuff on one, one stamp closed tear, L. Pair Very Fine (Photo)	800.00
1132	★	5c Light Blue, St. 2(4). Horiz. Strip of Three with T. Sheet Margin, Ample to Large Margins other sides, Full o.g., L. stamp minor gum toning, otherwise Very Fine	66.00
1133	⊗	5c Dark Blue, St. 3 (4a). Vert. Pair, Margins All Around, light ms. cancels, not tied on neat homemade cover, Fine & Handsome (Notes on back indicate this may be Pos. 46/6 "Gutter" pair)	90.00
1134	⊗	5c Blue (4). Vert. Pair & Single, Large Margins to touched, tied on diff. covers by light Town pmks., each tiny fault, Fine Appearance ..	105.00
1135	⊗	10c Rose (5). Ample to Large Margins, tiny corner crease, tied by "Richmond Va." pmk. on Pink Illustr. Hotel cover, couple small cover tears & part of back flaps missing, still a Handsome & desirable cover	(Photo) 250.00+
1136	⊗	10c Rose (5). Margins to touched, small corner crease, neatly tied on small cover by "Burnsville Ala." pmk., Attractive	250.00
1137	★田	5c Blue (6). B.L. Sheet Corner Block of 25, Ample margins other sides, Full o.g., one stamp tiny thin speck, otherwise Very Fine Block..	74.50
1138	⊗	5c Blue (6). Horiz. Pair, Margins All Around, tied by Blue "Covington Ga." pmk. on Turned Cover , original use U.S. 3c Red (26) tied by "Atlanta Ga." 1860 pmk.; also incl. 10c Blue (11) tied on Turned Cover , other use 10c Blue (12), Fine Pair, Scarce	E.VI
1139	⊗	5c Blue, 10c Blue (7, 11). Vert. Pairs of former, each with Margins All Around, tied by "Richmond Va.", "Charleston S.C." pmks. on diff. covers, Very Fine Lot	35.00
1140	⊗	5c Blue (7). Block, Ample to Large Margins three sides, slightly in at L., tied by "Demopolis Ala." pmks. on large size cover to Mobile, Large Bold "30" in Circle struck twice & ms. "Due 30", Fine & Scarce	150.00
1141	⊗	10c Blue, "T-E-N" (9). Ample to Large Margins Three Sides, clear at T., tied by Bold Wide Bar Framed Grill, "Canton Miss" pmk. on fresh buff cover, Fine	(Photo) 200.00
1142	⊗	10c Blue (11). Large Margins, ms. cancel, not tied, ms. "New Prospect Miss." pmk. on Multicolor Wallpaper cover, Floral Design, one flap mended, still Very Fine	(Photo) 125.00

1143 ★田	10c Blue (11, 12). Four B. Imprint & Plate No. Blocks of Twelve , two of each, Plate Nos. 1-4 with Diff. Imprints incl. Plate No. 3 with Keatinge & Ball Imprint; usual toning spots or minor faults, otherwise Very Fine	E.VIII
1144 ☒	10c Blue, Perforated (11d) . Minor gum staining, ms. cancel, not tied on cover, " Greenville Tex. " Balloon-type pmk., cover bit worn, otherwise Fine, Scarce (cover from same correspondence Accompanies, bearing U.S. 3c Rose (65), ms. cancel, not tied, similar "Greenville Tex." pmk.)	E.VI
1145 ★	10c Blue (12). Cpl. Sheet of 200 , Full o.g., "Archer" Imprint & Plate No. 3; folded betw. panes, usual selvage faults, small paper flaws mostly betw. Panes (one stamp affected), neat pencil notations on sheet indicating major plate varieties, Virtually All Very Fine	690.00+
1146 ☒	10c Blue (12) . Clear Str. Line " Army of Tenn " cancel, stamp "tied" by small toning spots on 1864 cover to S.C., Scarce Cancel.....	75.00+
1147 ☒	20c Green, Diagonal Bisect (13c) . Tied over the cut & other sides by " Rutersville Tex. " pmk. on cover, Military Address to Crockett, Texas; minor soiling, otherwise Fine & Rare, with CSA Certificate.....(Photo)	750.00
1148 ☒	Blockade Cover via Mexico , 1862 folded cover addressed to San Antonio, Texas, with Horiz. Pair 5c Blue (6) , Margins to just in, light filing crease between stamps, tied by Bold " Eagle Pass Tex. " pmk., tiny cover tear at T., otherwise A Fine & Rare Confederate Cover (see Dietz, 1959, pp. 200-201)	(Photo)
1149 ★	CONFEDERATE STATES, GENERAL ISSUES , Collection of Approx. 130 Mostly Unused Stamps, incl. Pairs, Blocks, Shades, Cancels, etc.; Better Items incl. Used Nos. 58X2, 7 with Green Town pmk., Unused Nos. 62X3, 3, 9, 14 (two) & Block No. 4, also incl. Some Reference Material (not counted); some small faults as usual, Generally Fine-Very Fine	E.XI
1150 ☒	CONFEDERATES , Six Stamps on four covers, incl. 10c Blue (2) tied on U.S. 3c Red Entire (U10) folded inside out, also Horiz. Pair 5c Blue (4) tied on Soldiers Letter, etc., Very Good-Fine Lot.....	E.XII
1151 ☒	CONFEDERATES , 12 Stamps on Six Covers incl. Strip of Four No. 7 on large size cover, Two Turned Covers (one front only), etc., Very Good-Fine Lot.....	E.VI

EXPRESS COMPANY & BLOCKADE COVERS

THE HENRY WATSON CORRESPONDENCE

(All Covers Addressed in the Same Hand, All Probably Originating in Montgomery, Alabama)

1152 ☒	Montgomery, Ala., 10c Red (59XU3) . Struck at R. of cover to Northampton, Mass., Large Bold " Adams Ex. Co. * Louisville, Ky. * Jul 28 1861 " pmk., with Vert. Pair 3c Red (26) tied by Blue Grids, matching "Louisville Ky Jul 29 1861" pmk., slightly reduced at R., Nevertheless A Magnificent & Impressive Showpiece.....(Photo)	E.XIV
1153 ☒	3c Red (26) . Light filing crease, tied by Blue Grid, matching "Louisville Ky. Aug 10 1861" pmk. on Across the Lines Cover to Northampton, Mass., with American Letter Express Co. Printed Directions for Southbound mail, small cover nick, Still Attractive & Scarce (Photo)	E.X

- 1154 ☒ **3c Red (26).** Two singles, one with ms. "X" cancel, other affixed over it and tied by Blue Grid, matching "Louisville Ky. Aug. 15 1861" pmk. on **Across the Lines** cover to Northhampton, Mass., ms. docketing "J.H. Parrish 8 Aug. 1861", tiny cover nick, otherwise Fine & Very Unusual..... **E.IX**

- | | | |
|--------|--|--------------|
| 1155 ☒ | Confederate Blockade Cover , March 1863 to Henry Watson in Heidelberg, Germany, Marvelous Range of English, French & German Transits front & back, Very Fine & Rare(Photo) | E.XII |
| 1156 ☒ | Confederate Blockade Cover , April 1863, to Germany, Incredible Range of Transits incl. Nassau, London, Calais, Paris, Strasbourg & Heidelberg , Very Fine & Rare(Photo) | E.XII |
| 1157 ☒ | Confederate Blockade Cover , August 1863, to Germany, Tremendous Sequence of Transits, Nassau, London, Calais, Paris, Strasbourg, Baden & Heidelberg , Very Fine & Rare(Photo) | E.XII |
| 1158 ☒ | Confederate Blockade Cover , June 1864, to Germany, Excellent Sequence of Transits, Liverpool, London, Calais, Paris, Strasbourg, Baden & Heidelberg , toning on back, otherwise Fine & Rare (Photo) | E.XII |

- 1159 ☒ **Prisoner of War Cover, North to South**, U.S. 3c Rose (65), tied by Blue Grid & by ms. "Examined R Johnson" (No U.S. pmk.), ms. endorsement "Via Fortress Monroe/Flag of Truce", Clear "Richmond Va. Oct 5 1863" pmk. & Matching "Due 10" to Sassafras Fork, N.C.; cover quite worn & bleached spot at R., Nevertheless a Scarce & Desirable Prisoner's Cover **E.VI**

U.S. POSSESSIONS

- 1160 ★ **CANAL ZONE, 1921, 5c Blue, Ovpt. Reading Down (62a). Cpl. Sheet of 100**, usual tropical gum, minor selvage faults & some separations, one stamp faulty, otherwise Very Good-Fine, Scarce 1,500.00

DANISH WEST INDIES

- 1161 ☒ **1876, 10c Blue & Brown (10).** Minor wrinkle, tied by Bold "St. Thomas 13 11 1893" pmk. on cover to Panama, Fine 100.00
- 1162 ☒ **1901, 4c Bistre & Dull Blue, 4c Bistre & Dull Blue Inverted Frame (18, 18a).** Single of each tied by "St. Thomas" pmk. on 1904 cover to Panama, small cover tears & part of back missing, Very Scarce Combination..... **E.V**
- 1163 ☒ **1901, 4c Bistre & Dull Blue Inverted Frame, Diagonal Half used as 2c (18c).** Tied by "St. Thomas 29 4 03" pmk. on neat cover, also incl Two No. 18a tied by St. Thomas, Frederiksted pmks. on diff. covers, Very Fine Lot 115.00
- 1164 ☒ **1896, 5c Green & Gray (19). Horiz. Pair**, R. stamp small tear, neatly tied by "St. Thomas 7 6 1898" pmk. on cover to N.Y. State, Fine & Scarce Cover(Photo) 168.00+
- 1165 ★ **1903-17, 2c, 8c, 5b-5fr Definitives (29-58).** Cpl. Sets, some hinge remnants, Fine-Very Fine 179.75
- 1166 ☒ **1905, 5b Green, 20b Green & Blue (31, 33).** Tied by light "Frederiksted" pmk. on 1908 cover to N.Y. State, Fine(Photo) **E.VI**
- 1167 ☒ **1905, 10b Red (32).** Tied by "Chrisiansted" pmk. on 1906 cover to U.S., minor cover crease, otherwise Fine..... 40.00
- 1168 ☒ **1905, 20b Green & Blue, 50b Yellow & Gray (33, 36).** Tied by "St. Thomas" pmk. on large size 1908 cover to the Canal Zone, American Consulate printed corner card, couple filing holes at L., otherwise Fine, Very Scarce Cover **E.VII**
- 1169 ☒ **1905, 25b Ultramarine (34).** Rounded corner perf., tied by "St. Thomas" pmks. on 1908 cover to Ohio, Fine 80.00

1170	⊠	1905-08, 1fr Green & Blue (37). Used with 15b Violet & Brown & 30b Claret & Slate (45, 48), All tied by "St. Thomas" pmks. on 1912 Registered D.W.I. Postal Service Corner Card cover to A.C. Roessler, New Jersey, 1fr light corner bend, otherwise Very Fine, A Handsome & Rare D.W.I. Cover	(Photo)	E.IX
1171	⊠	1908, 5b-25b Frederick VIII (43, 44, 47). Seven stamps on two covers & two Picture Post Cards, all tied by targets or "St. Thomas" pmks., incl. Strip of Three 5b used with 25b on large size U.S. Treasury Dept. Corner Card cover to "Chief Quarantine Officer . . . Canal Zone", Fine-Very Fine Lot		E.VI
1172	⊠	1908, 50b Yellow & Brown (50). Neatly tied by "Christiansted" pmk. on 1908 Registered cover to Chicago, tiny cover tear & slightly reduced at B., otherwise Very Fine	(Photo)	110.00
1173	⊠	1908, 50b Yellow & Brown (50). Well-Centered, tied by "Frederiksted" pmk. on large size 1914 Registered cover to Chicago, bit aged, cover crease & diagonal corner at L., otherwise Fine, Very Scarce		110.00
1174	★	GUAM, 1899, 10c Blue Special Delivery, Ovpt. (E1). Fresh, Part o.g., Well-Centered, reperfed at left, Very Fine Appearance		75.00

UNITED NATIONS

1175	★田	1951, 1c-\$1.00 First Issue (1-11). Cpl. Set, Very Fine	85.24
1176	★田	1951, 1c-\$1.00 First Issue, Air Post (1-11, C1-C4). Mint Inscription Blocks, Nos. 1-11 Matched B.R. pos., Very Fine Sets	123.65

1177	★	1951, 1c-\$1.00 First Issue, Air Post (1-11, C1-C4). Cpl. Mint Sheets of 50, Fine-Very Fine Set	1,490.84
------	---	--	----------

1178	★	1952, 3c, 5c U.N. Charter, Human Rights (12-14). Cpl. Mint Sheets of 50, Very Fine, also incl. Mint Sheets of Nos. 47-50	196.00
1179	★田	1952-55, 3c-8c Postage, Commems (12-28, 31-37). Mint Inscription Blocks, Also incl. 25c Light Blue & Dark Blue (149) Margin Block of Ten with "Bundesdruckerei Berlin" Imprint, Very Fine Lot	315.40
1180	★田	1951-55, 3c-\$1.00 Postage, Commems, Air Post (12-28, 31, 32, C1-C4). Mint Inscription Blocks of Six, Also incl. Two Mint Inscription Blocks of No. 11, Fine-Very Fine	384.50
1181	★	1953, 3c, 5c Refugees (15, 16). Cpl. Mint Sheets of 50, Very Fine Set	237.00
1182	★	1953, 3c, 5c U.P.U. (17, 18). Cpl. Mint Sheets of 50, Very Fine Set	314.00
1183	★	1953, 3c, 5c Technical Assistance (19, 20). Cpl. Mint Sheets of 50, Very Fine Set	169.50
1184	★	1953, 3c, 5c Human Rights (21, 22). Cpl. Mint Sheets of 50, Very Fine Set	297.50
1185	★	1954, 3c, 8c U.N. Day (27, 28). Cpl. Mint Sheets of 50, Fine-Very Fine Set	337.60
1186	★田	1954, 3c, 8c Human Rights (29, 30). Mint T.R. Inscription & Control No. Blocks, Very Fine	155.00
1187	★	1955, 3c, 8c, ICAO (31, 32). Cpl. Mint Sheets of 50, Very Fine Set	451.50
1188	★	1955, 3c-8c Anniversary (35-37). Cpl. Mint Sheets of 50, Very Fine Set	405.55
1189	★	1955, 3c-8c Anniversary Souvenir Sheet (38). Mint, Very Fine	250.00
1190	★	1955, 3c-8c Anniversary Souvenir Sheet (38). Very Fine	250.00
1191	★	1955, 3c-8c Anniversary Souvenir Sheet (38). Very Fine	250.00
1192	★	UNITED NATIONS, West Irian, 1962, 1c-5g "UNTEA" Ovpts. (1-19), cpl. Mint Set, few minor bends, otherwise Very Fine	66.45

- 1193 ★田 **UNITED NATIONS, 1951-71**, Collection of Virtually All Mint Imprint Blocks of Four or Six, **Cpl. for these Years**, also incl. Mint Imprint Blocks of Geneva Issues Nos. 1-26, West Irian Singles Nos. 1-19; Unused Postal Stationery, Air Post Stationery, Air Letter Sheets incl. UC1, Postal Cards & Air Post Postal Cards, Fine-Very Fine..... **E.XII**
- 1194 ★ **UNITED NATIONS, 1951-74**, Collection in Two Scott U.N. Albums with Slip Cases, All Mint, Singles Virtually Complete, Blocks, Inscription Blocks Virtually Complete from No. 39, Stationery Cpl. Unused, Geneva Cpl. Singles & Inscription Blocks, etc., Virtually All Very Fine **E.XI**

PHILATELIC LITERATURE

Principally the Collection of the late Reverend Paul B. Freeland

UNITED STATES

- 1195 **The U.S. One Cent Stamp of 1851-1857**, Two volumes, Ashbrook, 1938, Very Fine **E.VII**
- 1196 **The U.S. Issue of 1869**, Ashbrook, 1943, Very Fine..... **E.III**
- 1197 **Ashbrook's Special Service**, Xerox Copy with Photographs & Index, Bound in Two Volumes, Photographs & Index Individually Bound, A Very Fine Set of this Important Reference Work..... **E.X**
- 1198 **Essays for U.S. Adhesive Postage Stamps**, Brazer, 1941, First Edition, Like New **E.VII**
- 1199 **The U.S. Postage Stamps of the 19th Century**, Brookman, 1967, Three Volume Deluxe Edition (Quarter Leather, gold foreedges & Lettering), with Autograph Inscription, Like New..... **E.VII**
- 1200 **The 3c Stamp of the U.S., 1851-1857 Issue**, Chase, 1929, Fine **E.IV**
- 1201 **The 3c Stamp of the U.S., 1851-1857 Issue**, Revised, Chase, 1942, Very Fine **E.IV**
- 1202 **History of Letter Post Communication Between the United States & Europe, 1845-1875**, Hargest, 1971, First Edition, Like New **E.V**
- 1203 **Some Notes on the New York Postmaster's Provisional**, Hart 1911, with 48 photographs, one of the earliest monographs on plating, Very Fine..... **E.III**
- 1204 **The U.S. Five Cent Stamps of 1856-1861**, Hill, 1955, Copy 273 of the 500 Copy Edition, Autographed, Very Fine **E.V**
- 1205 **The U.S. Postage Stamps of the 20th Century**, Johl, 1934-1938, Vol. 1, Revised, Vol. 2-4, Four Very Fine Volumes..... **E.VIII**
- 1206 **The U.S. Commemorative Stamps of the 20th Century**, Johl, Two Vols. 1947; **U.S. Postage Stamps, 1945-1952**, Glass, 1954, the last being a continuation of the Johl work, Very Fine **E.IV**
- 1207 **United States Waterway Packetmarks, 1832-1899**, Klein, 1940, Copy 485 of 500, with Supplement, Like New **E.V**
- 1208 **A Century of California Post Offices, 1848-1954; A Century of Nevada Post Offices, 1852-1957**, Frickstad, Two Very Fine Works, Like New **E.V**
- 1209 **A Century of California Post Offices, 1848-1954**, Frickstad, 1955, Like New **E.IV**
- 1210 **20th Century U.S. Fancy Cancellations**, Loso & de Windt, 1952, Thunderbolt Edition with Color Illustrations, Like New..... **E.III**
- 1211 **The Postage Stamps of the United States, 19th Century Issues, Part One, Postmasters' Provisionals**, Luff, 1937, Reprint of 1902 Edition, Like New **E.III**
- 1212 **Postmasters' Provisional Stamps; The Postage Stamps of the United States**, Luff, 1937 & 1902 Edition respectively, Very Fine **E.IV**

1213	The New York Postmaster's Provisional , MacGuffin, 1936; Some Notes on the New York Postmaster's Provisional , Hart, 1911, Two Very Fine Works.....	E.III
1214	The U.S. One Cent Stamp of 1851 to 1861 , Neinken, 1972, With Slip Case, Autographed, Like New	E.V
1215	Cyclopedia of United States Postmarks & Postal History , Narona, 1933, 1935, The Two Original Volumes, Very Fine.....	E.VI
1216	A Postal History of Mississippi, Stampless Period, 1799-1860 , Oakley, 1969, Copy 182 of 300, Autographed.....	E.III
1217	Pat Paragraphs , Nos. 1-58, Perry, 1931-1958. Complete set of this Rare & Useful Publication, Very Fine.....	E.XII
1218	United States Postal Markings & Related Mail Services, 1851-1861 , Simpson, 1959, First Edition with addenda & Pricing Pamphlet, Like New.....	E.V
1219	History of the "Free Franking" of Mail In the U.S. , Stern, 1936 with Supplements, Very Fine.....	E.IV
1220	U.S. Railroad Postmarks, 1837 to 1861 , Remele, 1958, First Edition, Like New	E.VI
1221	Texas, The Drama of Its Postal Past , ter Braake, 1970, Like New..	E.III
1222	Catalogue of U.S. Stamped Envelopes , Thorp, 1954, The Century (Sixth) Edition , Very Fine	E.V
1223	An Historical Reference List of the Revenue Stamps of the United States (The Boston Book) , Toppan, Deats, et al, 1899, Rebound in Green Buckram, Very Fine	E.IV
1224	The U.S. Two Cent Red Brown of 1883-1887 , Willard, 1970, Two Volumes, Like New	E.III
1225	Oblitérations et Marques Postals, Etats Unis, XIXe Siècle , Zareski, 1947; Copy 296 of 300; 19th Century U.S. Fancy Cancellations , Herst-Zareski, 1951, First in French, Both Very Fine	E.III
1226	Hawaii, Its Stamps & Postal History , Meyer-Harris, et al, 1948; Plating the Hawaiian Numerals , Westerberg, 1968, Two Very Fine Works	E.III
1227	Essay & Proof Balance: Five items. A Historical Catalog of U.S. Stamps Essays & Proofs , The 1847 Issue; The Omaha, Trans-Mississippi Issue, 1898, Brazer, 1947 & 1939 respectively; The Essay Proof Journal , Vol. 7, No. 1; & two Brazer Priced Lists, Very Fine Lot	E.III
1228	Local Posts , Eight Books or Monographs, Includes The Private Local Post in the U.S. , Vol. 1, Boyds Local Posts , Brooklyn Local Posts all by Patton; Byways & Philately , Perry, Westervet's Post , Lowe, The Chatham Square P.O. A.P.S. & Two Scotts Local Stamp Catalogues , Very Fine.....	E.V
1229	Postal Markings: Nine works, incl. Masonic Philately , Brooks, 1948; Postal Markings of the U.S. 1847-1851 , Hahn, 1938; 19th Century Fancy Cancels , Herst-Sampson, 1963; New Orleans Postal Markings (tear-sheets from the American Philatelist); The PAID Markings on the 3c U.S. Stamp of 1861 , Linn, 1955; Postal Facilities & Postmarks (St. Louis) , Wagner, 1954; American Stampless Cover Catalogue , Sampson, 1971, 1965 & 1947 editions, Very Fine Lot.....	E.VII
1230	Postal Stationery Balance: The Stamped Envelopes of the U.S. , Harner, 1879; Guide to Stamped Envelopes , Perry, 1940; The Stamped Envelopes, etc of the U.S. , Tiffany, et al, 1892; Thorp-Bartels Catalogue , 5th Edition, Two Vols., Very Fine Lot	E.IV

- | | | |
|------|--|-------|
| 1231 | United States Stamps Monographs: Twelve Works, Incl: The U.S. 10c Stamp of 1855-1857 , Ashbrook, 1936; Ten Decades Ago , Boggs, 1949; The Giori Press , Brett, 1961; The Black Jacks of 1863-1867 , Cole, 1950; The Departmental Stamps , Stanley Gibbons, Inc., 1922; Record of the Fargo Family , Giblin, 1958; The 24c Air Mail Inverted Center of 1918 , Goodkind, 1956; The Stamp Machines & Coiled Stamps , Howard, 1943; The U.S. Columbian Issue , Lauzon, 1942; The Pony Express , Nathan & Boggs, 1962; The U.S. 10c Stamps of 1855-1859, The 1851-1857 12c Stamp , Neinken, 1960 & 1964 respectively, Very Fine Lot | E.VII |
|------|--|-------|

CONFEDERATE STATES

- | | | |
|------|--|--------|
| 1232 | The Postal Service of the Confederate States of America, Deluxe Edition , Dietz, 1929, Bound in gray leather, gold-chased, Very Fine | E.IX |
| 1233 | The Postal Service of the Confederate States of America , Dietz, 1929, Very Fine | E.VIII |
| 1234 | Confederate States Catalog & Hand-Book , Dietz, 1959, The Final & Most Important Edition, Like New..... | E.V |
| 1235 | George Walcott Collection of Used Civil War Patriotic Covers , Laurence, 1934, with Prices Realized, First Edition, Very Fine | E.IV |
| 1236 | Confederate Patriotic Covers , MacBride, 1943, Autographed, Scarce & Very Fine..... | E.III |
| 1237 | Confederate States of America, The Special Postal Routes , Shevfield, 1961, Autographed, Like New | E.III |
| 1238 | Confederate Imprints (A Check List Based Principally on the Collection of the Boston Athenaeum), Crandall et al, 1955, Two Volumes, Board Bound, Very Fine | E.V |
| 1239 | More Confederate Imprints , Harwell, 1957, Two Volumes, Paper Bound, Very Fine | E.IV |
| 1240 | Confederate Library Balance: 13 Books or monographs. Includes Specialized Confederates, 1931 & Supplement, 1932; Confederate States Catalog & Handbook, 1945; The Confederate States Post-Office Department its Stamps & Stationery, 1950 all by Dietz; The Two Cent Green Stamp , Lehman; Notes Upon U.S. & Confederate States Stamps & their Varieties , Toppan, 1906; Blockade-run Mail from New Orleans , Huber, 1953; The Great Mail , Huber & Wagner, 1949; A List of Establishments, Discontinuances, & Changes in Name of the Post Offices in the Confederate States Since 1861 , CSA Reprint, 1961; The First Hundred Years of Historic Guilford , Weatherly, 1972; Some Reminiscences of Persons & Incidents of the Civil War , Ratchford, 1971 Reprint; Collect Some Confederate Stamps Before 1961 , 1955 & 1957 Editions; and two copies of Virginia Cavalcade , Winter 1959 Which features Confederate States Stamps & Postal History with Illustrations in Color. A Very Fine and Interesting Lot..... | E.VII |

FOREIGN

- | | | |
|------|--|-------|
| 1241 | The Encyclopedia of British Empire Postage Stamps , Vol. 1, 2nd Edition, Robson Lowe, 1952, Very Fine | E.III |
| 1242 | The Encyclopedia of British Empire Postage Stamps , Vol. 1, 2nd Ed., Vols. II-IV with Supplements 1-83, Robson Lowe, 1952-1962, Very Fine | E.IX |
| 1243 | The Encyclopedia of British Empire Postage Stamps, Vol. V, North America , Six Parts in Two Volumes, Robson Lowe, 1973, Like New, In Slip Case, Autographed | E.V |

1244	Guidelines to the Penny Black , Litchfield, 1949; The Penny Black of Great Britain , 1934, The Postage Stamps of Great Britain 1840-1853 , 1950, Seymour, Three Very Fine Works on the Early Stamps of Great Britain	E.III
1245	Specimen Stamps of the Crown Colonies, 1857-1948 , Samuel, Published by Robson Lowe, 1976, with dedicatory inscription from Publisher, Like New	E.III
1246	The De La Rue History of British & Foreign Postage Stamps, 1855-1901 , Easton, 1958, Like New	E.III
1247	Perkins Bacon Records , Royal Philatelic Society London, Two Volumes, 1953, Very Fine.....	E.V
1248	100 Years of Austrian Stamps (100 Jahre Österreichische Briefmarke) , Austrian State Printer, 1950, In German with 20 Plates, some in color, Like New	E.III
1249	The Triangular Stamps of Cape of Good Hope , Stevenson, 1950, Illustrated, some in color, Very Fine.....	E.IV
1250	Catalog of the Imperforate Classic Postal Stamps of Europe , Mueller, 1958, Very Fine.....	E.III
1251	Distinguishing Characteristics of Classic Stamps , Schloss; Old German States , 1948, Europe , 1951, Two Very Fine Volumes, each Autographed.....	E.IV
1252	Forgeries of Czechoslovak Postage Stamps 1918-1939 , Karosek et al, 1963 Translation by Chicagoland Chapter of the Czechoslovak Philatelic Society accompanies , Very Fine	E.III
1253	Guatemala-1 , The Postal History & Stamps to Mid-1902, Goodman, 1969, Like New.....	E.III
1254	The Dragon Stamps of Japan, 1871-1872 , Dr. S. Ichida, 1959, with Plates, copy 140 of the English Language Edition, Like New.....	E.VII
1255	Las Falsificaciones del Sello Español , Monné, 1966, Copy 437 of 560, In Spanish, Like New.....	E.IV
1256	Die Briefmarken der Schweiz , Zumstein, 1924, in German, some illustrations in color, Very Fine	E.VIII
1257	La Poste à Genève de L'Origine à 1851 , Two volumes, Fulpins, 1943, paper bound with tipped in illustrations, some in color of Geneva its stamps & covers, in French, Very Fine.....	E.IV
1258	Rayon II , (Reconstruction of the Plates) Müller, ca 1968, with color illustrations & Plating Photographs, Like New	E.IV
1259	Mémorial Philatélique , Bertrand, Four Volumes, 1932-1934, Profusely illustrated with many color Plates, in French, Very Fine	E.V
1260	Vade-Mecum du Spécialiste-Expert en Timbres-Poste d'Europe; — hors d'Europe , Serrane, 1926-1929, Two Volumes Privately bound together in Maroon Buckram, in French, Very Fine	E.VII
1261	_____, A similar lot: The two volumes in original bindings, Very Fine.....	E.VI

FORGERIES

(See lots 1252, 1255 also)

1262	Album Weeds , Earée, 1882, First Edition, Green Buckram Binding, Marblized Fore-edges & End Papers, Gold Lettering, Very Fine	E.V
1263	A similar Lot	E.V
1264	Album Weeds , Earée, Third Edition, 1906, Two Volumes, Very Fine	E.IV
1265	A Similar Lot	E.IV
1266	Album Weeds , Earée, Third Edition, 1906, Gossip Printing Reprint, 1934, Privately Bound, Two Volumes, Very Fine.....	E.III
1267	Album Weeds , Earée, Vol I, Second Edition, Vol II, Third Edition, Original Bindings, Very Fine	E.III

1268	Album Weeds , Earée, The Eight Volume paper bound Reprint Edition, Like New	E.IV
1269	A Similar Lot , Very Fine	E.IV
1270	Billigs Handbooks on Forgeries , 1934-1938, Nos. 4, 8, 9, 20-40, 41 two, 43, 44, 45 two, In German except No. 4 & one copy of 41 & 45, Very Fine	E.VII
1271	Grosses Handbuch der Fälschungen Band Alt-Italien , Billig, 1935, Red Buchram Binding, Gold lettered, Binding slightly worn, Contents Very Fine, in German	E.IV
1272	Billigs Handbook on Forgeries, Old German States , 1934, Red Fabricard Binding, English lettering, in Gold, German Text, Very Fine	E.IV
1273	The Fournier Album of Philatelic Forgeries , Ragatz Reprint, 1970, Like New	E.III
1274	La Philatelie sans Experts? , 1946; The Complete Technique of the Art of Philately , 1953. Sperati. The latter work is a typescript, in English, of 140 pages, with title page and Index, bound in blue buckram and details the method by which Sperati practiced his "Art". A Fascinating Lot	—
1275	A Similar Lot , except "Techniques" is a Xerox copy of the typescript & is bound in green fabrikoid	—
1276	The Work of Jean de Sperati , Two Volumes, B.P.A., 1955, Like New	E.XII
1277	The Yucatan Affair (The Work of Raoul Ch. de Thuin, Philatelic Counterfeiter), A.P.S., 1974, Like New	E.V
1278	Billig Forgery Handbooks No. 21 & 23; Die Fälschungen der Aufdruckausgaben Polens , Stallberg; 600 Falsche Stempel , Wolff; (all in German); Les Timbres de Fantaisie et non officiels , Chapier (In French); Reprints , Bacon, ca 1899; Reprints , Hilckes, 1892; Counterfeits , Crete, First Six Issues, German Colonies, Postmarks, Thompson, 1943; Check to the Forgers , Haide, 1948; Handbook on Philatelic Forgeries , "Spying Eye", 1948; The Early Philatelic Forgeries of all Countries , Ragatz, 1953; The Forged Stamps of all Countries , Dorn; Phantom Philately , Melville; The Spud Papers , Atlee, et al; Fournier's 1914 Price-list of Philatelic Forgeries , Last four are Reprint Editions. Very Fine Lot	E.VI
1279	Forged Stamps of Two World Wars , L.N. & M. Williams, 1954; Philatelic Frauds Fakes & Fakers , Toaspérn, 1936; Forgeries & Fakes , Sefi, 1929; Forgeries Old & New , Johnson, Two Volumes, 1941 & 1945; B.N.A. Fakes & Forgeries , Smythies, 1973; La Philatelie sans Experts? , Sperati, 1946, in French; 600 Falsche Stempel , Wolff, In German; The Spud Papers , Atlee, et al; Fournier's 1914 Price-list of Philatelic Forgeries; Philately Under The Lamp , Eastwood, 1929, Reprints of 19th Century Postal Adhesive Stamps & Their Characteristics , Bacon, Last four are Reprint Editions, Eleven Very Fine works on Forgeries & Reprints.....	E.V
1280	The Forged Stamps of All Countries , Dorn; The Spud Papers , Atlee, et al; Fournier's 1914 Price-List of Philatelic Forgeries; La Philatelie sans Experts? , Sperati, 1946, Autographed; Handbook on Philatelic Forgeries , "Spying Eye", 1948; Estudio de las Falsificaciones de los Sellos Postales del Uruguay , Hoffman, 1948. First three are Reprint Editions, Very Fine Lot	E.IV
1281	Phantom Philately , Melville, 1950 Ragatz Reprint; The Spud Papers , Atlee, et al, Ragatz Reprint; Fournier's 1914 Price-List of Philatelic Forgeries , Ragatz Reprint; Les Timbres de Fantaisie , Chapier, with Supplement, Reprint; Les Timbres Faux de Belgique , Slagmeulder, last two in French, Five interesting works, Very Fine	E.IV
1282	Springer's Handbook of North American Cinderella Stamps, etc. , First, Third through Sixth Editions, Springer, 1963-1973, Very Fine	E.III

AUCTION CATALOGUES

1283	The Caspary Collection , Bound in Three Volumes, Very Fine	E. VI
1284	The Caspary Collection , Sales 1-9, 11-16, All with Prices Realized except Sale 15, Unbound, Very Fine	E. V
1285	Ferrari Auction Catalogues , Sales 1-5, 7-12, and 14, Three Vols. bound in quarter buckram; Sale 6, Prices Realized & Illustration Index present but not bound, A Fine Reference Work	E. XIII
1286	The Edward S. Knapp Collection , Three Parts with Prices Realized, plus Brochure, Very Fine	E. IV
1287	The Josiah K. Lilly Collection , Catalogues for the ten sales bound in two Volumes with Prices Realized, Very Fine	E. VI
1288	Wm L. Moody, III Sales , 1950, Waterhouse , 1955, Bound separately in quarter leather, Very Fine pair	E. III
1289	The Newburg Collection, U.S. , Bound in Blue Buckram with Prices Realized	E. V
1290	Auction Catalogues , Approximately 90 catalogues, many with Prices Realized, Incls. Brown, Waterhouse, Hind, Caspary, Lilly, Moody, McBride, R. A. Siegel Rarity Sales, All "name sales" are not complete, Strong in Postal History & Confederate Sales catalogues	E. IX

PERIODICALS

1291	American Journal of Philately, Second Series , 1897-1900, Vols. X-XIII, Bound in four volumes, Binding slightly aged, Contents Very Fine	E. IV
1292	American Philatelic Congress , 1939-1975, Vols. 5, 12, & 21, paper bound, Vols 24-41, Cloth, 22 Very Fine Volumes, also incls. Index for Congress Books 1-25	E. VIII
1293	The American Stamp Mercury , Vols I & II, 1867-1868, Bound in Two Volumes, minor aging, contents Very Fine	E. III
1294	The Cinderella Philatelist , Vol 1 No. 1—Vol. 11, No. 4, 1961-1971 Cpl. for listed years, each issue has a "Cinderella" stamp affixed, Very Fine	E. VI
1295	Collectors Club Philatelist , 93 different Between Vol. 27, No. 4, Oct. 1948 & Vol. 55, No. 4, Jul. 1976, Incl. Cumulative Index for Vols. 1-39, Vols. 36-47 complete, Very Fine	E. VIII
1296	Confederate Philatelist , 118 diff. From Vol 1, No. 1, Feb. 1956 to Vol. 12, No. 4, Apr 1967, plus Nos. 21 & 22 of The Confederate Bulletin , Unbound, Very Fine	E. VIII
1297	The Philatelist , Vols I-X, 1867-1876, Matching Bindings of Marbelized Boards, Leather Spines & Corners, minor wear, Contents Very Fine, Volume VIII includes "The Spud Papers" with stamps affixed	E. VII
1298	The Philatelist , Vols. I-IX, 1867-1875, Unbound, Vol. VIII includes "The Spud Papers" with stamps affixed, Very Fine	E. VII
1299	The Southern Philatelist , 30 diff. Between Vol I, No. 1, Nov. 1924 & Vol. VI, No. 6, Apr. 1930, Vol. I complete, also incls. three duplicate copies, Very Fine	E. VI
1300	Stamp Collectors Magazine, 1863-1874 , Twelve Volumes Bound in Seven. Various Bindings, normal wear, Contents Very Fine, A complete "run" of this important British Publication	E. VI
1301	Stamp Collectors Magazine , Vol. 12, 1874, Illustrated, some in color & with most of the "file" stamps intact, Bound in green Buckram, minor wear	E. III

1302	Stamp Specialist , 20 Volumes, Lindquist Pubs., 1939-1948, Complete, Very Fine	E.VIII
1303	Ward's Philatelic News , Vol I, 1 to 8, Vol II, 1 to 4, 1930-1934, Complete "Run", Very Fine	E.III

MISCELLANY

1304	Printing Postage Stamps by Line Engraving , Baxter, 1939, Copy 421 of the 550 Copy Edition, Very Fine, Scarce.....	E.III
1305	Paper Chase (The Amenities of Stamp Collecting) , Harlow, 1940, Very Fine	E.III
1306	The Picture Postcard & Its Origin , Staff, 1966; Standard Postcard Catalog , Lowe, 1968, Two Very Fine Works for the Deltiologist	E.III
1307	Fred J. Melville , Eight Works by this prolific writer, published between 1910-1923, Includes Phantom Philately , All About Stamps , Chats on Postage Stamps & five Soft Cover Books on U.S. & Confederate Stamps, Very Fine	E.IV E.V E.V
1308	Sloane's Column , compiled by G.T. Turner, 1961, Like New.....	E.III
1309	A similar Lot	E.III
1310	Fundamentals of Philately , L. N & M. Williams, 1971, Like New ..	
1311	L.N & M. Williams , 1943-1970, nine Books or Pamphlets by this popular writing team, includes Cinderella Stamps , Stamps of Fame ; The Postage Stamp; Part I, Fundamentals of Philately ; Parts 2 through 5 of Local Stamps & Billigs Handbook No. 6, being a revision of "Local Stamps", Very Fine.....	E.IV
1312	"How-To" & Informational Books . Seven, incl. works by Boggs, Cabeen, Hallgren, Kehr, Konwiser, Milbury & Nicklin, many are "standard" or basic and contain a wealth of still valid information. Very Fine	E.VI
1313	U.S. Literature Balance: The 19th Century Postage Stamps of the U.S. , Brookman, 1947, Two Volumes; The Harry F. Allen Collection of Black Jacks , Lane, 1969; Priced Catalogue of the State & City Revenue & Tax Stamps of the U. S. , Cabot, 1940; The Postal History of Vermont , Slawson et al, 1969; U. S. Perforation Centennial; Pat Paragraphs , Nos. 32 & 33, Perry; A Description of U. S. Postage Stamps , 1847-1939, U.S. P.O.D. Very Fine Balance	E.VI
1314	Foreign Literature Balance: The Forwarding Agents, The Forwarding Agents, II , Rowe, 1966 & 1973 respectively; Billig's Handbooks Nos. 1 & 29 ; Hamburg , Patton, 1963; Cape of Good Hope Triangles , Rosenthal, 1957; Japanese Postage Stamps , Japan Travel Bureau, 1950, The Penny Black of Great Britain , Seymour, 1938; I Bolli de Annullamento , Pietrucci, 1954, in Italian; Le Centenaire des Timbres-Posts Suisses , Swiss PTT, 1943, in French; Suisse-Schweiz Liechtenstein , Jaggi, 1969 (tri-lingual edition); Four souvenir programs or memorabilia from International Exhibitions. A Very Fine Lot	E.VI
1315	Literature Pot Pourri: Famous Stamps of the World , Hertsch, 1968; Famous Stamp Collections at the Turn of the Century , Hardy & Bacon, 1964 Reprint Edition; Know your Stamps, Part IV , Aretz; Price Predictions on U. S. Stamps , Two Volume, Third Edition, Granville, 1947; Stamps in Color , Scott Publishing Co.; Philately of Tomorrow , Three Volumes, P.R.L., Inc., 1939; Know Your Stamps , Freed, 1969; My Appointed Round , Day, 1965; U. S. Mail , Summerfield, 1960; A President's Hobby , Shawen; Pictorial Treasury of U. S. Stamps , Collectors Institute, 1974; The Illustrated Encyclopedia of Stamp Collecting , Hornung, 1970. Very Fine Lot	E.VI

1316	Balance of Library: A large carton containing 19th & 20th Century Periodicals; Price-lists; Catalogues; Society Journals; Philatelic Bibliography (including HJMR Priced Guide, second edition with discount coupons attached); Several Philatelic Literature Reviews, Ward Literature Sales with Prices Realized, an Interesting lot worthy of careful inspection	E. VI
1317	Literature Balance, Ashbrook's "The Types & Plates of the U.S. One Cent, 1851-1857", "The United States Ten Cent Stamp of 1855-1857"; "United States 1857-1860 Issue," Perry; two Dietz Confederates Specialized; Chartreuse Stamp Specialist; seven diff Pat Paragraphs, Life Magazines-Stamp Features (5/54, 11/59), etc.; all show some wear, Generally Fine Lot.....	E. V
1318	Scott Catalogues, A large carton containing catalogues between the years 1888 & 1973, mainly twentieth century. A Very Fine Reference Source.....	_____

END OF SALE—THANK YOU

We shall be conducting the A.P.S.
Convention Auction Sale in San Fran-
cisco in August.

Material is now being solicited for this
Two Session Sale of Stamps and Covers
of the World.

MID JUNE AUCTION

United States

including

The Collection of the Late Charles H. Swale:
Iowa Postal History, Post Cards,
and United States Stamps and Coins.

THE TWO OF US

Robert A. Siegel, Inc.

"The House of Classics"

maintains one of the world's finest and most important stocks of United States Stamps of all issues as well as many choice Foreign "classics" and covers.

Want Lists and Special Requirements will have our prompt and careful attention.

We are consistent buyers of fine properties and are always interested in considering anything you may have to offer us.

Robert A. Siegel Auction Galleries, Inc.

Offers through Public Auction an unparalleled selection of the finest material the market affords. Through some 20 to 25 sales each year, serious, interested collectors and dealers are offered the opportunity to bid for a wealth of choice material placed in our hands for sale.

Lavishly illustrated catalogues are carefully prepared for each sale.

Annual subscription to all catalogues \$7.50 including prices realized.

No charge is made for current catalogues picked up at our offices.

ROBERT A. SIEGEL, Inc.

"The House of Classics"

ROBERT A. SIEGEL AUCTION GALLERIES, Inc.

120 East 56th Street (Eleventh Floor)

New York, N.Y. 10022

Phone (212) 753-6421

IS YOUR COLLECTION FOR SALE?

REALIZE IMMEDIATE CASH

PLUS THE ADDED ADVANTAGE OF
SELLING THROUGH OUR AUCTIONS

We will advance immediate cash up to 75% of our appraised value.
There is no interest charge.

Your collection is then sold in one of our auction sales. All stamps are expertly and advantageously lotted in attractive, well illustrated catalogs. Lotting is meticulously planned under our personal supervision. Commission is 20% of the gross realization. There is **no lotting fee** nor any other charges. Final settlement is made within five weeks after the sale. We have continuously conducted stamp auctions for over forty-seven years.

Valuable collections and stamp holdings are especially wanted, but we will accept properties valued from \$500 upwards. Send all stamps directly for appraisal. Auction advance will be remitted shortly after receipt. If not entirely pleased, stamps will be returned at our expense. We will travel anywhere to inspect important properties.

ROBERT A. SIEGEL
AUCTION GALLERIES, Inc.

(Licensed and Bonded Auctioneer)

120 EAST 56th STREET
NEW YORK, N.Y. 10022

(Tel. 753-6421)